

OLCOTT'S
AND VALUES
OF THE BOOK
OF THE A. & C.

OLC

CHARLES O. GOSS
EI

GOSS,

G

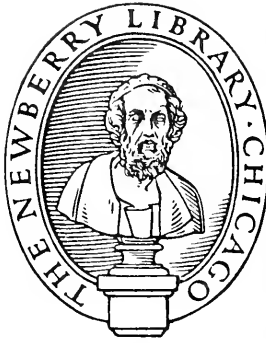

K
J. SHERM

MAN

APPRAISERS AND AUCTIONEERS

Buy, Sell and Manage Property on Commission
Collect Rents and Pay Taxes
Negotiate Loans

Telephones
All Departments
Central 0023—0024—0025

S. W. Corner Dearborn and
Washington Streets, Chicago

Established
1862

Telephone
Central 2144

John Hoggins - William Preston

Wm. D. Kerfoot & Co.

**Real Estate, Loans,
Renting**

58 West Washington Street
CHICAGO

Special Attention Given to the Interests of Non-Residents

THOMAS H. WILLIS

Surviving Partner

H. H. Walker & Co.

REAL ESTATE

MANUFACTURING SITES

DOCK PROPERTY

FIRST MORTGAGE LOANS

Tacoma Building

Corner Madison and La Salle Sts.

Telephone Main 286

Edgar M. Snow

A. A. Brock

A. J. Lang

Established 1873

Edgar M. Snow & Co.

MORTGAGES

REAL ESTATE AND RENTING

Appraisers of Real Estate

TITLE & TRUST BUILDING, CHICAGO

Boston Correspondents

JOHN JEFFRIES & SONS, Barristers Hall

Established 1867

MEAD & COE

Real Estate and Loans

Manage Estates for Non-Residents
Collect Rents and Pay Taxes
Buy and Sell Real Estate on Commission
Negotiate First Mortgage Loans

69 W. Washington St., CHICAGO

TELEPHONE RANDOLPH 0450

Leight, Holzer & Co.

Mortgage Investments

First Mortgage Loans
on Chicago property
any amount

2nd Floor, Conway Bldg.
Phone, Franklin 1170

111 W. Washington St.
CHICAGO

E. A. WARFIELD

REAL ESTATE INDUSTRIAL SITES WITH RAIL AND WATER FACILITIES

First National Bank Bldg., CHICAGO

Telephone Central 2461

Telephone
State 7200

ROBERT WHITE
Formerly of White & Tabor
Established 1901
Roy B. Tabor, Deceased, 1916
Firm Dissolved 1917

Robert White & Co.

Member Chicago Real Estate Board

REAL ESTATE RENTING APPRAISAL
AND MANAGEMENT OF PROPERTY

160 North La Salle Street
CHICAGO

AGENTS FOR

Burnham Building
Adams-Franklin Building
Mercantile Building
Delaware Building
Haskell Building
Jackson-Canal Building
Canal-Monroe Building
Shaw Building

McKinlock Building
Madison Trust Building
Moses Building
New Berger Building
La Fean Building
Scott Properties
Chicago Rapid Transit Bldg.
Clinton Lake Building
Lake Michigan Bldg.

Reliance Building
Tuttle Building
Twentieth Century Press Bldg.
Ward Building
500 So. Wells St.
28-34 No. Wells.
Adelman Building
Barnhart Building
212 W. Adams St.

B. M. WINSTON W. R. ODELL GILBERT SCRIBNER

Winston & Co.

Real Estate, Renting, Loans, Insurance

First National Bank Building

Chicago

Telephone Central 4204

WABASH 1110-1111

Established 1889

E. K. BROWN & CO.

REAL ESTATE AND COMMERCIAL
BROKERS

Selling, Renting and Management
Commercial and Industrial Properties

We sell Department Stores, Furniture Stores
and Clothing Stores of Large Calibre in

CHICAGO AND PRINCIPAL CITIES

Appraisers, Financial Agents, Business Counselors

Expert Service

53 WEST JACKSON BOULEVARD

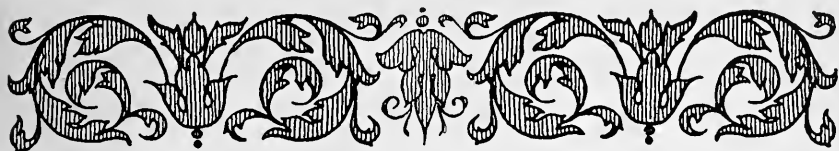

RAY RICE

77 West Washington Street~

TELEPHONE--CENTRAL 6438~



ADVERTISE

IN

OLCOTT'S LAND VALUES
BLUE BOOK

Ads good for a year. Reaches the leading REAL ESTATE OWNERS, MORTGAGE INVESTORS, ARCHITECTS, BUILDERS, BANKERS and CAPITALISTS.

Write, phone or call for space in next edition

FRANKLIN 5186

118 N. LA SALLE STREET

CONSULT

OUR ADVERTISERS

THEY ARE AMONG

**THE LEADING
REAL ESTATE MEN**

in their respective districts

See Index to advertisers, page VII

INDEX TO ADVERTISERS

CENTRAL
Real Estate

Page

Auspitz & Oakes, 5 N. Wabash Ave., Central 2533.....	Subdividers	..XIV
L. A. Bell, 35 N. Dearborn St., Central 3587.....	Real Estate	..XXVI
William A. Bond & Co., 25 N. Dearborn St., Central 4693.....	Real Estate	..81
William H. Britigan Realty Org., 38 S. Dearborn St.....	Subdividers	..XXI
Brown Realty Co., 30 N. Dearborn St., Dearborn 8921.....	Real Estate	..XXXI
Goss, Judd & Sherman, 40 N. Dearborn St., Central 0023.....	Real Est. Frt. Cov.	..
W. P. Heyn, 8 S. Dearborn St., Randolph 7835.....	Real Estate	..99
William D. Kerfoot & Co., 58 W. Wash. St., Central 2144.....	Real Est. Frt. Cov.	..
Mark Levy & Bro., 140 S. Dearborn St., Randolph 3684.....	Real Estate	..81
Mead & Coe, 69 W. Washington St., Randolph 0450.....	Real Estate	..II
Oliver & Co., 203 S. Dearborn St., Harrison 9624.....	Real Estate	..82
Ray Rice, 77 W. Washington St., Central 6438.....	Real Estate	..V
Edgar M. Snow & Co., 69 W. Washington St.....	Real Estate	..I
E. A. Warfield, 38 S. Dearborn St., Central 2461.....	Real Estate	..III
Robert White & Co., 160 N. LaSalle St., State 7200.....	Real Estate	..III
Winston & Co., 38 S. Dearborn St., Central 4204.....	Real Estate	..IV
W. D. Jones, 8 S. Dearborn St., Central 3871.....	Surveyor	..Bk Cov.
William Kramer, 140 N. Dearborn St., Central 2890.....	Surveyor	..Bk Cov.
Perry Ulrich, 77 W. Washington St., Dearborn 9529.....	Real Estate	..82

Industrial

E. K. Brown & Co., 53 W. Jackson Blvd., Wabash 1111.....	Industrial	..IV
Central Manufacturing District, 38 S. Dearborn St.....	Industrial	..100
Farr & Co., 140 S. Dearborn St., Central 2485.....	Industrial	..XXVI
Phipps Industrial Land Trust, 39 S. LaSalle St.....	Industrial	..57
Paul Steinbrecher & Co., 7 S. Dearborn St.....	Industrial	..167
H. H. Walker & Co., 5 N. LaSalle St., Main 0286.....	Industrial	..94

Loans

Dovenmuehle, Inc., 105 S. Dearborn St., Central 6393.....	Loans	..XV
William C. Heineman & Co., 10 S. LaSalle St., Main 3377.....	Loans	..52
A. Holinger & Co., 11 S. LaSalle St., Dearborn 6200.....	Loans	..XXX
Lackner, Butz & Co., 111 W. Washington St., Main 2811.....	Loans	..53
Leight. Holzer & Co., 111 W. Washington St., Frank. 1170.....	Loans	..II
Peabody, Houghteling & Co., 10 S. LaSalle St.....	Loans	..62
State Bank of Chicago, LaSalle & Washington Sts.....	Loans	..XXXV
S. Yondorf & Co., 56 W. Randolph St., State 7238.....	Loans	..XXXII

NORTH SIDE

Lincoln Park District

Anshel Shamberg & Sons, 800 N. Clark St., Sup. 6573.....	Real Estate	..71
Crowe Bros. & Co., 754 N. Dearborn St., Sup. 3700.....	Real Estate	..62
Lino Bros., 647 Diversey Pkwy., Bittersweet 1020.....	Real Estate	..53
Ogden, Sheldon & Co., 192 N. Clark St., Main 1015.....	Industrial	..72
E. G. Pauling & Co., 5 N. LaSalle St., Main 0250.....	Loans	..35
Prussing & Co., 160 N. LaSalle St., State 7190.....	Real Estate	..72
E. A. Shilton, 637 N. Michigan Ave., Superior 4373.....	Real Estate	..72
Sontag Bros., 2730 N. Clark St., Bittersweet 1451.....	Real Estate	..62
Alois Wiederer, 2542 N. Halsted St., Wellington 3814.....	Real Estate	..61

Uptown District

O. P. Curran, Jr., 4521 Broadway, Edgewater 2821.....	Real Estate	..43
V. J. Curto & Co., 4615 Broadway, Ardmore 5500.....	Real Estate	..43
John P. Cracraft, 5945 Broadway, Sunnyside 4308.....	Real Estate	..35
W. H. Croxton, 1027 Leland Ave., Edgewater 1628.....	Real Estate	..53
W. H. Giertsen & Co., 22 W. Monroe St., Randolph 0023.....	Real Estate	..35
Goodson & Wilson, 7 W. Madison St., State 7056.....	Real Estate	..22
E. A. Hastings & Co., 4403 Sheridan Rd., Edgewater 0962.....	Real Estate	..44
R. G. Ingersoll & Co., 1110 Bryn Mawr Ave., Sun. 7023.....	Real Estate	..44
Arthur Kruggel & Co., 4865 Broadway, Sunnyside 0644.....	Real Estate	..44
William D. Murdock, 77 W. Washington St., Dearborn 9151.....	Real Estate	..17
E. E. Stults Realty Co., 1901 Montrose Ave., Bit. 4040.....	Real Estate	..26

Rogers Park District

William P. Brennan, 1418 Howard St., Rogers Park 9400....	Real Estate	..26
W. F. Cranley & Co., 6570 Sheridan Rd., Rogers Pk. 7100....	Real Estate	..26
F. C. Enderlin, Jr., 6353 N. Clark St., Rogers Pk. 8820.....	Real Estate	..34
John J. Kern & Co., 1520 Devon Ave., Sheldrake 8600.....	Real Estate	..32
Roger P. Minwegen & Co., 1554 Devon Ave., Rog. Pk. 2000....	Real Estate	..34

North Shore

McKendry Realty Co., Evanston, Ill., University 8383.....	Real Estate	..11
Quinlan & Tyson, Evanston, Ill., University 2600.....	Real Estate	..12
Stanley & Co., 1700 Dempster St., Evanston, Univ. 7384.....	Real Estate	..16
E. E. Stults Realty Co., Evanston, University 8080.....	Real Estate	..1
Thos. E. Sullivan & Co., 38 S. Dearborn St., Rand. 3076.....	Real Estate	..9

Tell them you noticed their Ad in Olcott's Blue Book.

Members of
Chicago Association of Commerce
Chicago Real Estate Board
Chicago Board of Underwriters
National Assn. of Real Estate Boards

Plummer Realtors

Real Estate Loans
Renting

General Insurance

We Specialize in Real Estate if
Prices are right

7801 S. Halsted St. :: Stewart 7101



INDEX TO ADVERTISERS—Continued

Albany Park District

Chas. H. Fleischer & Co., 127 N. Dearborn St., Central 1571..	Loans.....	40
Hill Realty Co., 3559 Lawrence Ave., Juniper 7604.....	Real Estate....	41
Hill State Bank, Lawrence Ave. at Christiana, Key. 2000..	Loans.....	42
Thos. Novak, 3448 Lawrence Ave., Juniper 1233.....	Real Estate....	41
James Tinley, 3536 Lawrence Ave., Juniper 0141.....	Real Estate....	40

NORTHWEST SIDE

General

C. H. Adams & Co., 5151 Division St., Columbus 1070.....	Real Estate....	64
Catino Realty Co., 2716 W. Chicago Ave., Brunswick 6475...	Real Estate....	68
Albert F. Keeney, 5600 North Ave., Columbus 8300.....	Real Estate....	65
L. A. Kinsey & Son, 82 W. Washington St., Central 7780....	Subdividers....	29
Ridgeway State Bank, 3722 W. Chicago Ave., Belmont 2466..	Loans.....	67

Jefferson Park District

Geo. J. Eckhoff, 6097 Norwood Pk. Ave., Newcastle 0984....	Real Estate....	28
Koester & Zander, 27 W. Washington St., Randolph 1800....	Real Estate....	48
S. R. Rappold, 4952 Milwaukee Ave., Kildare 3361.....	Real Estate....	38
Ray W. Summe, 5613 Lawrence Ave., Palisade 6000.....	Real Estate....	37

Irving Park District

Albert O. Anderson, 5323 Fullerton Ave., Belmont 0078.....	Real Estate....	48
Edward F. Boyle, 5151 Irving Pk. Blvd., Kildare 0002.....	Real Estate....	47
M. James Flynn, 2414 N. Cicero Ave., Albany 0086.....	Real Estate....	56
J. Stevens & Son, 4752 Fullerton Ave., Belmont 5661.....	Real Estate....	58
S. O. Stone & Co., 4503 Milwaukee Ave., Palisade 4100....	Real Estate....	38
Oliver L. Watson & Son, 5624 Irv. Pk. Blvd., Kildare 4605..	Real Estate....	47

Logan Square District

C. A. Johnson & Co., 3121 Milwaukee Ave., Juniper 0106....	Real Estate....	49
F. S. Kunkel & Co., 2626 Milwaukee Ave., Spaulding 6060...	Real Estate....	59
F. E. Lackowski & Co., 2537 N. Kedzie Blvd.....	Real Estate....	59
Northwestern Bank, 1201 Milwaukee Ave.....	Loans.....	70
Geo. W. Prassas, 111 W. Washington St., State 8178.....	Real Estate....	49

SOUTH SIDE

Central South Side

E. E. Baldwin Agcy. & L. Corp., 3450 Ind. Ave., Doug. 1020..	Real Estate....	92
W. H. Bowers & Co., 6 E. 31st St., Calumet 0983.....	Real Estate....	102
H. J. Coleman, 4705 S. State St., Drexel 1800.....	Real Estate....	113
Newton B. Lauren & Co., 22 W. Monroe St., Randolph 1107..	Real Estate....	92
W. H. McClellan, 29 E. 31st St., Victory 4291.....	Real Estate....	92
R. M. O'Brien & Co., 3457 Indiana Ave., Douglas 1588....	Real Estate....	102

Hyde Park District

Carroll, Schendorf & Boenicke, 1533 E. 53rd St., Dor. 6200..	Real Estate....	114
Frear Delaplaine Co., 5303 Hyde Park Blvd., H. P. 7000....	Real Estate....	126
Hoffman & Becker, 360 E. 51st St., Atlantic 0700.....	Real Estate....	124
Hyde Park State Bank, 53rd & Lake Park Ave.....	Loans.....	114
T. D. O'Hern, 1614 E. 53rd St., Fairfax 9510.....	Real Estate....	126
L. M. Smith & Bro., 3947 Cottage Grove Ave., Drex. 4710...	Real Estate....	114

Woodlawn District

Robert N. Chatain, 1545 E. 63rd St., Midway 8745.....	Real Estate....	137
McKey & Poague, 1172 E. 63rd St., Hyde Park 8100.....	Real Estate....	137
Russell & Swartz, 6337 Dorchester Ave., Hyde Park 2976...	Real Estate....	125
Selz & Southam, 345 E. 61st St., Normal 5060.....	Real Estate....	124
Daniel Walker Co., 6356 Cottage Grove Ave., H. P. 0631...	Real Estate....	136
Wagner Bros., 6222 Cottage Grove Ave., Fairfax 2000....	Real Estate....	137
Bessie L. Woods, 6616 Cottage Grove Ave., Hyde Park 4302..	Real Estate....	136

South Shore District

Geo. C. Bour & Co., 2010 E. 71st St., Midway 0877.....	Real Estate....	139
Ellinwood Realty Co., 25 N. Dearborn St., Randolph 3886...	Real Estate....	148
Hefter & Beatty, 2327 E. 71st St., Dorchester 8706....	Real Estate....	139
J. C. Jorm & Co., 2122 E. 75th St., Dorchester 2236....	Real Estate....	138
Frank H. Lang & Son, 40 N. Dearborn St., Randolph 7600...	Real Estate....	138
Elmer G. Olson, 1600 E. 75th St., Hyde Park 1170.....	Real Estate....	139
Chas. Ringer Co., 2926 E. 79th St., South Shore 0446....	Real Estate....	148
South Shore Inv. Co., 2547 E. 75th St., South Shore 8173..	Real Estate....	147
Edward E. Takken, 6948 Stony Island Ave., Fairfax 3200....	Real Estate....	138

79th & Cottage Grove Ave. District

Raymond M. Grattan, 7857 Cot. Grove Ave., Triangle 1000...	Real Estate....	145
O. L. Halberg, 7900 S. State St., Vincennes 2828.....	Real Estate....	144
M. Hoffman & Co., 7607 Cottage Grove Ave., Triangle 8200...	Real Estate....	145
Pickett & Walsh, 7937 Cottage Grove Ave., Vinc. 6200....	Real Estate....	146
Jaquinbush & Abney, 753 E. 79th St., Vincennes 7506....	Real Estate....	140
J. W. Sweeney & Co., 8659 Cottage Grove Ave., Tri. 4800...	Real Estate....	146
Wylls Realty Co., 445 E. 79th St., Vincennes 3878.....	Real Estate....	145

Tell them you noticed their Ad in Olcott's Blue Book.

SUBSCRIBE TO
Olcott's Land Values Blue Book

for

Reliable Information

on

CHICAGO REAL ESTATE VALUES

In General Use Among Dealers and Owners

PRICE FIVE DOLLARS

GEO. C. OLCOTT & CO.

Franklin 5186

118 N. La Salle St.

INDEX TO ADVERTISERS—Continued

Roseland District

Frank R. Drasler, 11901 Michigan Ave., Pullman 9470.....	Real Estate...173
Fred P. Jacobitz & Co., 11344 Michigan Ave., Pullman 7600..	Real Estate...164
North & Rogers, 410 E. 95th St., Chesterfield 4231.....	Real Estate...155
Vitale & Co., 11533 Michigan Ave., Pullman 1111.....	Real Estate...172
William C. Wood, 11055 Michigan Ave., Pullman 7468.....	Real Estate...157

South Chicago

W. E. Colburn & Co., 9129 Commercial Ave., So. Chi. 0006...	Real Estate...158
---	-------------------

SOUTHWEST SIDE

L. F. Francell, 5034 Archer Ave., Lafayette 7546.....	Real Estate...107
A. Grigas & Co., 3114 S. Halsted St., Blvd. 4899.....	Real Estate...101
Joseph W. Hough & Son, 4213 S. Halsted St., Yards 0808..	Real Estate...112
Geo. W. Wilson Realty Co., 5150 S. State St., Kenwood 4662..	Real Estate...123
J. N. Zewart & Co., 4377 Archer Ave., Lafayette 5313.....	Real Estate...108

51st & Ashland District

Alex M. Podborny, 1311 W. 51st St., Blvd. 2785.....	Real Estate...122
Pioneer Realty Co., 1615 W. 51st St., Hemlock 2100.....	Real Estate...121
Urban & Baumruk, 1653 W. 51st St., Prospect 8725.....	Real Estate...121
John J. Lipski, 4650 S. Western Ave., Lafayette 1914.....	Real Estate...110

63rd & Halsted District

Bacon & Thayer, 700 W. 69th St., Wentworth 2422.....	Real Estate...135
H. M. & Louis Englestein, 6005 S. Halsted St., Went. 8340..	Real Estate...122
John M. McClun, 217 W. 63rd St., Wentworth 1844.....	Real Estate...123

63rd & Ashland District

Jordan & Baum, 1537 W. 63rd St., Hemlock 4700.....	Real Estate...134
John McCarthy, 1405 W. 63rd St., Prospect 4130.....	Real Estate...133

63rd & Western District

Elmer Jordan & Co., 2419 W. 63rd St., Prospect 8700.....	Real Estate...132
A. N. Masulis & Co., 6641 S. Western Ave., Republic 5550...	Real Estate...133
South Western Realty Co., 7147 S. Western Ave., Hem. 3900..	Real Estate...132

63rd & Kedzie District

Chas. C. Bellante & Co., 5421 S. Kedzie Ave., Hem. 1887.....	Real Estate...131
L. R. Hudson & Co., 6315 S. Kedzie Ave., Prospect 8611.....	Real Estate...131
Maier & Fischer Co., 4034 W. 63rd St., Prospect 1884.....	Real Estate...119
Arthur Rinck & Co., 3711 W. 63rd St., Prospect 0268.....	Real Estate...130
W. H. Seward & Co., 3135 W. 63rd St., Prospect 6100.....	Real Estate...120
Shively & White, 3044 W. 63rd St., Prospect 1616.....	Real Estate...118
Howard E. Walter, 3124 W. 63rd St., Prospect 8820.....	Real Estate...132

79th & Halsted District

A. G. Briggs & Co., 1203 W. 79th St., Triangle 0600.....	Real Estate...142
Dillon & Co., 7402 S. Halsted St., Vincennes 10389.....	Real Estate...135
Henry Fanelli, 747 W. 79th St., Triangle 5725.....	Real Estate...141
Walter Fulton Realty Org., 8217 S. Halsted St., Vinc. 1847..	Real Estate...154
Geo. W. Petersen, 722 W. 79th St., Stewart 3424.....	Real Estate...144
Plummer Realtors, 7801 S. Halsted St., Stewart 7101.....	Real Estate...VIII
Chas. V. McErlean, 39 S. LaSalle St., Central 2375.....	Real Estate...143
W. H. Stenstrom, 1035 W. 79th St., Triangle 5800.....	Real Estate...141

57th & Ashland District

Blue & Teeling, 8300 S. Ashland Ave., Beverly 8370.....	Real Estate...140
Chas. J. Flax, 1701 W. 87th St., Beverly 4853.....	Real Estate...142

Beverly Hills District

Chicago Traders Realty Co., 179 W. Wash. St., State 4838...	Real Estate...170
William M. Devine & Co., 103rd & Halsted Sts., Bev. 8151...	Real Estate...163
Leonard Ficklen & Co., 111 W. Wash. St., Franklin 1810....	Real Estate...150
Elmer Jordan & Co., 1829 W. 103rd St., Beverly 7620.....	Real Estate...162
Kiskaddon Realty Co., 11047 Hale Ave., Beverly 7646.....	Real Estate...170
Leonard, Jacobs & Hurwich, 9446 S. Ashland Ave., Bev. 7891..	Real Estate...XII
G. J. Rueter Realty Co., 9446 S. Western Ave., Ev. Pk. 45....	Real Estate...151
Theiner & Malkin, 2343 W. 95th St., Beverly 4650.....	Real Estate...152
Wolfson Bros., 9401 S. Western Ave., Beverly 7887.....	Real Estate...152

Evergreen Park District

Malkin & Robin, 3156 W. 95th St., Evergreen Pk. 20.....	Real Estate...150
H. G. Triesenberg, 95th St. at Sacramento Ave., E. P. 12...	Real Estate...151
Leonard Ficklen & Co., 111 W. Wash. St., Franklin 1810....	Real Estate...150

Blue Island District

Peter W. Heintz, 247 Western Ave., Blue Island 600.....	Real Estate...177A
Peter H. Krick & Son, 348 Western Ave., Blue Island 91....	Real Estate...178

WEST SIDE

W. F. Conlon & Co., Madison & Halsted Sts., Monroe 3303..	Real Estate...80
Community State Bank, 3600 Roosevelt Rd., Van Bur. 6900..	Loans.....87
Kaspar American State Bank, Blue Island at 19th St.....	Loans.....84
J. H. Koren & Co., 1818 Ogden Ave., West 3473.....	Real Estate...79
Miller & Cohen, 1311 S. Halsted St., Canal 0673.....	Real Estate...89
Mt. Emblem Cemetery Co., 3435 W. Chicago Ave., Nev. 7765..	Real Estate...67
Schiff Trust & Savings Bank, 728 W. Roosevelt Rd.....	Loans.....90
R. L. Terwilliger & Co., 1223 Blue Island Ave., Canal 1315..	Real Estate...90
West Side Trust & Savings Bank, Roosevelt & Halsted Sts..	Loans.....91

Tell them you noticed their Ad in Olcott's Blue Book.

REAL ESTATE LOANS

DOVENMUEHLE INC.

Trust Funds

Oldest Clientele in the City

Loan Correspondents for the

Union Central Life Insurance Co.

Individual Mortgages \$1,000 to \$50,000

Bond Issues \$25,000 to \$250,000

Refinancing Loans

Construction Loans

105 S. DEARBORN ST.

CENTRAL 6393

71 YEARS OF SAFETY

OLCOTT'S LAND VALUES BLUE BOOK OF CHICAGO

Established 1900

Issued Annually

1926

Sixteenth Issue

GEO. C. OLCOTT & CO., INC., Publishers and Appraisers

118 N. La Salle St.

Phone Franklin 5186

CHICAGO

PRICE PER COPY - - - - - FIVE DOLLARS

CONTENTS	Page
Index to Advertisers.....	vii to xa
Index to Maps.....	xiii
Index to Streets.....	xv to xxv
House Numbering Map.....	xxvii
Olcott's System of Corner Valuations.....	xxix
Table of Valuation of Lots of Different Depth.....	xxxiii
MAP SECTION	xxxv to 193

EXPLANATORY

The figures placed on the maps in this publication are a general or approximate estimate of the value per front of inside lots of the prevailing depth in the block indicated. The value of corner lots may be fairly well arrived at by reference to the rules given under the heading "Olcott's System of Corner Valuations."

ANNUAL REVIEW

The past year, since our 1925 issue, shows an uninterrupted continuance of the advance in prices which has been the rule for the past six years. If anything, the upward movement tended to broaden out, extending to old districts not heretofore affected. New centers of activity developed during the year and speculative prices reached peak figures. In fact, the advance was so rapid in some cases as to frighten buyers and stop sales.

The repeal of the stamp tax on deeds in April makes it still more difficult to ascertain transfer prices. There is need of a true consideration bill compelling the grantor and grantee to make affidavit that the sums given in deeds are the actual amounts paid and received, to take its place.

The publication with this issue has been enlarged by the addition of 16 pages. The new territory covered embraces River Forest and Forest Park on the west; new parts of Evergreen Park, Mt. Greenwood and Blue Island not heretofore covered, on the Southwest; Riverdale, Dolton, Phoenix, South Holland, Burnham and Calumet City on the South.

The more marked advances were in New Trier and Niles acres in the Skokie valley; lots in the western sections of Evanston, as well as its main business streets; Park Ridge, Edison Park and the western portions of Rogers Park and Norwood Park. In the township of Jefferson, Harlem, Central, Montrose, Irving Park, Belmont, Diversey, Fullerton, Diversey and North Aves. all were active, with sales at considerably higher figures. The Edgewater section was firm at previous quotations. In the Lake View section the shore frontages and adjoining streets recorded further advances. In the Streeterville district several new large building projects stiffened the demand of holders for vacants.

Loop properties were more active than for several years, particularly in the Wacker Drive, N. Michigan Ave. and Randolph St. sections. In the near in and South Parkway portions of the South side, towards the lake, a noticeable firmness was manifest due to expectations of the future. The Hyde Park district was active along the line of the Illinois Central R. R. in view of electrification and outer drive improvements. The greatest activity centered around 79th St. its full length, followed by Ashland, Western, Cottage Grove, Stony Island and Racine Aves., State and 87th Sts., all south of 75th St. in about the order named. The intermediate residential territory shared in the activity. Roseland business sites recorded still higher figures.

The Beverly Hill and Morgan Park districts came into their own, somewhat belated but making up for lost time. Acres west of Western Ave. advanced in values and were rapidly being subdivided.

To the west of the city Oak Park, Cicero and Berwyn continued to expand and grow with prices tending to approximate North and South Side values. Our estimated total land value of the city for 1926 is \$3,000,000,000.

The Wm. H. Britigan Realty Association

**We are always in the market to purchase choice
vacant for cash**

800 First National Bank Bldg.

Tel. Randolph 7400

P. E. LEONARD

E . B. JACOBS

B. HURWICH

LEONARD JACOBS & HURWICH

REAL ESTATE

LOANS - INSURANCE

PHONE BEVERLY 7891-2

9446 S. ASHLAND AVE.

CHICAGO

INDEX TO MAPS

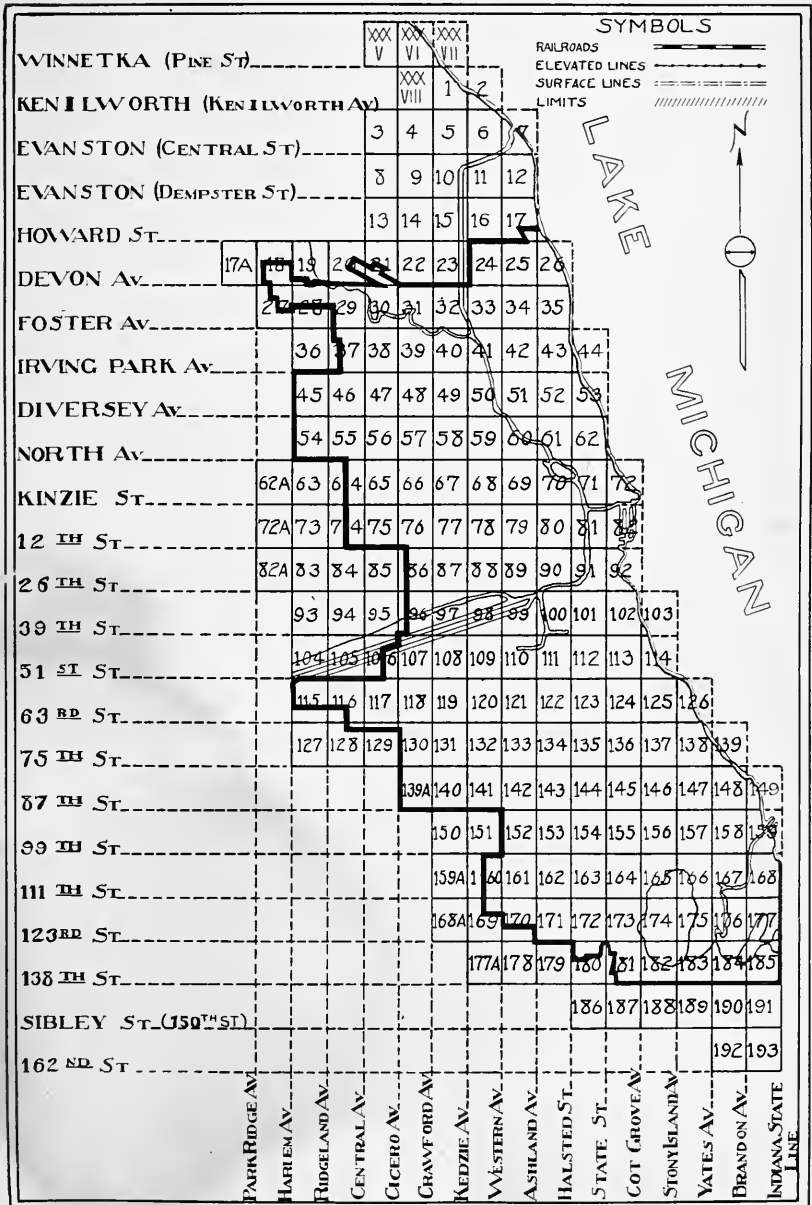



The Vision of Experience

The curtain of the future is drawn aside and the tomorrows stand revealed in all their certainty and promise—for those whom Experience has gifted with practical Vision.

Prediction no longer works hand in hand with Destiny. Science, Industry and Commerce have their courses charted for the next decade, and beyond.

Just so, with amazing accuracy, the real estate forecasts for Chicago cover unborn hours—next month—next year—1936—and more—bringing to light rich opportunities, in which the customers of Auspitz & Oakes are sharing liberally.

Members of:

Chicago Real Estate Board.
Cook County Real Estate Board.
Illinois Association of Real Estate Boards.
National Association of Real Estate Boards.
Chicago Association of Commerce.

Central 2533

AUSPITZ & OAKES

City Planners—Subdividers—Community Developers

5 South Wabash Avenue

INDEX TO STREETS

XV

Abbreviations

av.—Avenue	E. & W.—East and West	N. W.—North West	S. E.—South East
Bd.—Boulevard	N.—North	Pl.—Place	S. W.—South West
Ct.—Court	N. & S.—North and South	Rd.—Road	Ter.—Terrace
E.—East	N. E.—North East	S.—South	W.—West

Page

Page

Page

A

B

C

Abbott Ct. N & S	53
Aberdeen N & S	80
Academy Pl. N & S	80
Ada N. N & S	80
Ada S. N & S	111
Adams E. E & W	82
Adams W. E & W	81
Adisson E & W	53
Agatite Av. E & W	40
Ainslie E & W	43
Airdrie Pl. E & W	43
Alaska E & W	71
Albany Ave N. N & S	78
Albany Av S. N & S	78
Albert N & S	90
Albion Av. E & W	23
Aldine Av. E & W	53
Aldine Sq.	102
Alexander E & W	91
Alice Pl. E & W	60
Allen Av. NE	49
Allport N & S	90
Almond N & S	79
Alta Vista Ter. N & S	52
Altgeld E & W	61
Ancona E & W	70
Ann N. N & S	80
Anthony Av. SE	136
Arcade Pl. E & W	81
Arch NW	100
Archer Av NE & SW	91
Archer Pl. NE	109
Ardmore Av. E & W	35
Argyle E & W	43
Arlington Pl. E & W	62
Armitage Av. E & W	61
Armour N & S	70
Armstrong E & W	72
Artesian Av N. N & S	78
Artesian Av S. N & S	88
Arthington .. E & W	80
Arthur E & W	26
Ashland Av N N & S	80
Ashland Av S. N & S	80
Astor N & S	72
Attrill NE	59
Aubert Av. E & W	42
Auburn N & S	100
Augusta E & W	70
Austin Av E. E & W	72
Austin Av W. E & W	71
Austin Av N. N & S	74
Austin Av S. N & S	74
Avalon Av. N & S	146
Avenue B. N & S	177
Avenue C. N & S	168
Avenue D. N & S	168
Avenue E. N & S	168
Avenue F. N & S	168
Avenue G. N & S	159
Avenue H. N & S	159
Avenue J. N & S	159
Avenue K. N & S	159
Avenue L. N & S	159
Avenue M. N & S	159
Avenue N. N & S	159
Avenue O. N & S	168
Avers Av N. N & S	77
Avers Av S. N & S	87
Avon Av. N & S	151
Avondale Av. NW	50
Ayers Ct. N & S	70

Baker Av. SE	148
Baldwin Av. N & S	138
Ballou N & S	58
Baltimore Av. E & W	35
Baltimore Av. SE	148
Banks E & W	72
Barber E & W	91
Barry Av. E & S	53
Barton Av. N & S	25
Bauwans N & S	69
Beach Av. E & W	67
Beacon N & S	43
Beaumont Ct. N & S	82
Beck Ct. N & S	150
Beethoven Pl. E & W	71
Belden Av. E & W	62
Belknap E & W	80
Belle Plaine Av.	43
Bellevue Pl. E & W	72
Belmont Av. E & W	53
Bennett Av. N & S	138
Bensley Av. N & S	167
Benson SE	100
Benton Pl. E & W	72
Berenice E & W	51
Berkeley Av. N & S	114
Bernard N & S	49
Berteau Av. E & W	43
Berwyn Av. E & W	35
Besly Ct. SE	61
Bessemer Av. N & S	156
Best Av. N & S	61
Beverly Av. NW	153
Bickerdike N & S	70
Bingham SE	59
Binzo Pl. NE	60
Birch E & W	79
Birchwood Av. E & W	26
Birkoff Av. SE	144
Bishop N. N & S	80
Bishop S. N & S	80
Bissell N & S	61
Bitter Sweet Pl.	44
Bixby Ct. N & S	70
Blackhawk .. E & W	71
Blackstone Av. N & S	114
Blaine Pl. E & W	41
Blair N & S	91
Blake SE	91
Blanchard Ct. N & S	92
Blanche E & W	70
Bliss NE	70
Bloomington Av.	61
Blucher E & W	69
Blue Island Ave. SW	80
Bonaparte NE	100
Bond Av. N & S	148
Bonfield NW	100
Boone E & W	79
Booth Av. SE	176
Boston Av. E & W	81
Bosworth Av. N & S	61
Boulevard Way.	88
Bowen Av. E & W	113
Rowmanville Av NE	34
Brandon Av. N & S	148
Bradley E & W	70
Bradley Pl. E & W	52

Brainard SE	184
Brand SE	60
Bremen Ct. N & S	59
Brewery Av. N & S	102
Briar Pl. E & W	53
Brigham E & W	69
Brighton Pl. NW	109
Broad NW	100
Broadway N & S	53
Brompton Av. E & W	53
Bross Av. NE	99
Bryan Pl. SE	80
Bryant Av. E & W	102
Bryn Mawr Av E & W	35
Buckingham Pl E & W	53
Buena Av. E & W	44
Buena Pk Ter. E & W	43
Buffalo Av. N & S	149
Bunker E & W	81
Burley Av. N & S	149
Burling N & S	71
Burlington N & S	91
Burnham Av. N & S	148
Burnside Av. SE	155
Burton Pl E. E & W	72
Burton Pl W. E & W	71
Byron E & W	52

Cable N & S	81
Caldwell Av. NW	31
Calhoun Av. N & S	167
Calhoun Pl. E & W	81
California Av N. N & S	78
California Av S. N & S	78
California Bd.	98
California Ter. E & W	53
Calumet Av. N & S	92
Cambridge Av. N & S	71
Campbell Av N. N & S	78
Campbell Av S. N & S	78
Campbell Pk. E & W	79
Canal N. N & S	81
Canal S. N & S	81
Canalport Av. SW	91
Canton. E & W	60
Carl E & W	71
Carlisle Pl. E & W	88
Carmen Av. E & W	43
Carolina. E & W	60
Carondelet Av. N & S	167
Carpenter N. N & S	80
Carpenter S. N & S	111
Carroll Av. E & W	81
Carter Pl. E & W	27
Carver E & W	60
Cary Av. SE	146
Cass N & S	72
Castello Av. E & W	58
Castlewood Ter. E & W	43
Catalpa Av. E & W	35
Caton E & W	60
Cedar E & W	72
Cemetery Ent. E & W	34
Centennial Pl. E & W	69
Center E & W	62
Central Av N. N & S	75
Central Av S. N & S	75
Central Pk Av N. N & S	77
Central Pk Av S. N & S	77
Chalmers Pl. E & W	61
Champlain Av. N & S	113
Chanay Ct. NE	59

	Page		Page		Page
Chapin	70	Cromwell	59	Eastlake Ter.	26
Chappel Av.	138	Crooked	61	Eastman	70
Charles	162	Crosby	71	East View Park	126
Charleston.	60	Crossing	61	Eastwood Av.	43
Charlton	100	Crowell	100	Eberhart Av.	124
Chase Av.	26	Crystal	69	Edbrooke Av.	164
Chatham Ct.	71	Cullerton E.	92	Eddy	52
Chauncey Av.	137	Cullerton W.	91	Eden Av.	102
Cheltenham Pl.	148	Cullom Av.	43	Edgecomb Pd.	43
Cherry	70	Currier	70	Edgemont	80
Chester	60	Curtis	80	Edgewater Av.	35
Chestnut E.	72	Cushman Pl.	48	Edgewood Av.	59
Chestnut W.	71	Custer.	60	Edmunds	58
Chicago Av.	72	Cuyler Av.	43	Edward Ct.	62
Chicago Av. W. E. & W.	71	Cypress	79	Eggleston Av.	123
Chippewa Av.	175			8th E.	82
Christiana Av.	67	D		18th E.	92
Church	161	Dakin	52	18th W.	91
Churchill	60	Dale Ct.	89	18th Pl. W.	90
Cicero Av.	76	Damon	80	80th E.	145
Cicero Av. S.	76	Dante Av.	137	80th W.	144
Circle Av. E.	28	Darwin Ter.	59	80th Pl. E.	148
Circle Av. W.	28	Dauphin Av.	156	80th Pl. W.	144
Claremont Av. N. N. & S.	79	Davlin Ct.	49	81st E.	145
Claremont Av. S. N. & S.	79	Davol	170	81st Pl. E.	146
Clarence Av.	27	Dawson Av.	49	81st Pl. W.	144
Clarendon Av.	53	Dayton	70	81st W.	144
Clarinda	70	Dean	69	81st Pl. E.	146
Clark N.	81	Dearborn N.	81	81st Pl. W.	144
Clark S.	81	Dearborn S.	81	82d E.	145
Clarkson Ct.	78	De Kalb	79	82d W.	144
Clay	61	DeKoven	81	82d Pl. E.	146
Clayton Ct.	25	De Soto Av.	137	83d E.	145
Cleaver	70	Delaware Pl. E. E. & W.	72	83d W.	144
Cleveland	71	Delaware Pl. W. E. & W.	71	83d Pl. E.	146
Clifford Av.	30	Deming Pl.	62	83d Pl. W.	144
Clifton Av.	61	Denvir Av.	78	84th E.	145
Clifton Pk. Av.	87	Depot Pl.	91	84th W.	144
Clinton N.	81	Des Plaines N. N. & S.	81	85th E.	145
Clinton S.	81	Des Plaines S.	81	85th W.	144
Clover	39	Dever Av.	114	86th E.	145
Clybourn Av.	71	Devon Av.	35	86th W.	144
Clyde Av.	138	Dewey Pl.	62	86th Pl. E.	145
Coles Av.	139	Dewitt Av.	83	86th Pl. W.	143
Colfax Av.	139	Dewitt Ct.	72	87th E.	145
Columbia ave.	27	Dexter Park Av. N. & S.	111	87th W.	144
Columbus Av.	132	Dickens Av.	59	87th Pl. E.	155
Colvin	60	Dickinson Av. N. & S.	38	88th E.	155
Commercial Av. N. & S.	148	Dickson	70	88th W.	154
Commonwealth Av.	53	Diversey Av.	59	88th Pl. E.	155
Concord Pl.	61	Diversey Pkwy. E. & W.	62	89th E.	155
Congress E.	82	Division E.	72	89th W.	154
Congress W.	81	Division W.	71	89th Pl. E.	155
Connor	91	Dix	70	Elbridge Av.	49
Conrad	71	Elaine Pl.	53	Elburn Av.	80
Constance Av.	138	Dobson Av.	137	Eleanor	90
Corliss Av.	164	Dodge	91	11th E.	82
Cornelia Av.	53	Dolton	181	Elias Ct.	100
Cornell	70	Dominick	61	Elizabeth N.	80
Cornell Av.	126	Dorchester Av.	114	Elizabeth S.	111
Cortez	69	Douglas Bd.	88	Elk	69
Cortland	61	Dover	43	Elk Grove.	69
Cottage Grove Av.	92	Downing	91	Ellen	69
Cottage Pl.	80	Doyle Av.	62	Ellerton Av.	29
Couch Pl.	81	Doyle Pl.	158	Elliott Av.	93
Coulter	89	Drake Av.	67	Ellis Av.	103
Court Pl.	71	Draper	61	Ellis Park.	102
Coyle Av.	24	Drew	161	Ellsworth	91
Coyne	60	Drexel Av.	125	Ellwood	25
Craft	52	Drexel Bd.	114	Elm E.	72
Crandon Av.	138	Drexel Sq.	125	Elm W.	71
Crawford Av. N. N. & S.	77	Drummond Pl. E. & W.	61	Elm Pl.	150
Crawford Av. S.	77	Dubuque Av.	151	Elmdale Av.	35
Cregier Av.	138			Elmer Av.	29
Crecent Pl.	43	E		Elmwood Av.	102
Crilly Ct.	62	Eagle	81	Elston Av.	70
Crittenden	70	Early Av.	35	Emerald Av.	91
		East Circle Av.	28	Emerson Av.	69
		East End Av.	129	Emily	69
		East End Park. N. & S.	126		

	Page
Emma E & W	70
Emmett S E	58
Englewood Av. E & W	123
Erickson N & S	165
Erie E. E & W	72
Erie W. E & W	71
Ernst Ct. N W	72
Escanaba Av. N & S	148
Esmond Ave. N E	161
Essex Av. N & S	148
Estes Av. E & W	26
Euclid Av. N & S	138
Eugenie E & W	62
Evans Av. N & S	113
Everell Av. E & W	27
Everett Av. N & S	126
Evergreen Av. E & W	69
Ewing Av. N & S	159
Exchange Av. N & S	148

F

Fair Pl. E & W	71
Fairbank Ct. N & S	72
Fairfax Av. E & W	160
Fairfield Av. S W	160
Fairfield Av N N & S	78
Fairfield Av S. N & S	78
Fair Oaks St. E & W	43
Fairview Pl. N & S	151
Fargo Av. E & W	26
Farragut Av. E & W	35
Farrell N W	100
Farwell Av. E & W	26
Fay N & S	70
Federal N & S	81
Felton Ct. N & S	71
Ferdinand E & W	70
Fern Ct. N & S	62
Fielding Av. N & S	144
15th W. E & W	91
15 Pl W. E & W	91
Fifth Av. S W	78
50th E. E & W	113
50th W. E & W	112
50th Av S. N & S	85
50th Pl E. E & W	113
50th Pl W. E & W	112
51st E. E & W	113
51st W. E & W	112
51st Av S. N & S	85
51st Ct S. N & S	75
51st Pl W. E & W	123
52d E. E & W	124
52d W. E & W	123
52nd Av S. N & S	85
52d Pl W. E & W	123
53d E. E & W	124
53d W. E & W	123
53rd Av S. N & S	85
54th E. E & W	124
54th W. E & W	123
54th Av S. N & S	85
54th Pl E. E & W	124
54th Pl W. E & W	123
55th E. E & W	125
55th W. E & W	120
55th Ed E. E & W	124
55th Bd W. E & W	123
55th Pl E. E & W	124
55th Pl W. E & W	119
56th E. E & W	124
56th W. E & W	123
56th Av S. N & S	94
56th Pl W. E & W	123
57th E. E & W	124
57th W. E & W	123
57th Pl W. E & W	123
58th E. E & W	124
58th W. E & W	123

	Page
58th Ct S. N & S	94
58th Pl W. E & W	123
59th E. E & W	124
59th W. E & W	123
59th Av S. N & S	94
59th Ct S. N & S	94
59th Pl W. E & W	123
Fillmore E & W	78
Fisk N & S	90
Fitch Av. E & W	24
Fleetwood N & S	70
Fletcher E & W	52
Floral Av. N & S	23
Florence Av. N & S	61
Florimond E & W	62
Flournoy E & W	80
Ford Av. S W	91
Forest Av. N & S	102
Forest Glen Av. S E	30
Forquer E & W	81
Forrestville Av. N & S	113
Forsyth Av. N & S	91
40th E. E & W	113
40th W. E & W	112
40th Av S. N & S	77
40th Pl W. E & W	112
41st E. E & W	113
41st W. E & W	112
41st Pl E. E & W	114
42d E. E & W	113
42d W. E & W	112
42d Pl E. E & W	113
42d Pl W. E & W	112
43d E. E & W	113
43d W. E & W	112
43d Pl W. E & W	112
44th E. E & W	113
44th W. E & W	112
44th Pl E. E & W	113
44th Pl W. E & W	112
45th E. E & W	113
45th W. E & W	112
45th Pl E. E & W	113
45th Pl W. E & W	112
46th E. E & W	113
46th W. E & W	112
46th Av S. N & S	86
46th Pl W. E & W	112
47th E. E & W	113
47th W. E & W	112
47th Av S. N & S	86
47th Pl E. E & W	114
47th Pl W. E & W	112
48th E. E & W	113
48th W. E & W	112
48th Ct S. N & S	75
48th Pl W. E & W	112
49th E. E & W	113
49th W. E & W	112
49th Ct N. N & S	75
49th Ct S. N & S	75
49th Pl W. E & W	112
Foster Av. E & W	43
14th E. E & W	92
14th W. E & W	91
14th Pl. E & W	91
Fowler E & W	69
Fox N & S	100
Francis Pl N E	59
Francisco Av N. N & S	78
Francisco Av S. N & S	78
Frank E & W	90
Franklin N. N & S	81
Franklin S. N & S	81
Franklin Av S. N & S	74
Franklin Bd. E & W	68
Frederick Pl. E & W	125
Fremont N & S	61

	Page
Front N & S	171
Frontier Av. N & S	71
Fry E & W	70
Fuller S E	100
Fullerton Av. E & W	62
Fullerton Pkwy. E & W	62
Fulton E & W	81
Fyfe Av. E & W	85

G

Gage N & S	100
Gale N E	28
Galt Av. E & W	43
Garden E & W	80
Gardner E & W	71
Garfield Av. N & S	84
Garfield Av. E & W	62
Garfield Bd E. E & W	124
Garfield Bd W. E & W	123
Garfield Sq. E & W	67
Garibaldi Pl. N & S	80
Garland Ct. N & S	82
Garrison Av. N W	26
Gary Pl. E & W	53
Geary Ct. S E	72
Gegenheimer Av. E & W	40
Geneva Ter. N & S	62
Genoa Av. S W	153
George E & W	52
Germania Pl. E & W	71
Gettysburg Pl. E & W	30
Giddings E & W	43
Gilbert Pl. S E	144
Giles Av. N & S	102
Gilpin Pl. E & W	81
Girard N & S	69
Givins Ct. S E	144
Gladys Av. E & W	79
Glengyle Pl. E & W	43
Glenlake Av. E & W	35
Glenroy Av. N & S	162
Glenwood Av. N & S	43
Gloy Pl. N E	60
Gode Froy Av. E & W	18
Goethe E. E & W	72
Goethe W. E & W	71
Goldsmith Av. N E	144
Good E & W	80
Goodman N W	38
Goodwin Av. N & S	94
Gordon Ter. E & W	44
Gormont Av. N W	52
Governor's Parkway E & W	67
Grace E & W	53
Grady Ct. S E	100
Grand Av E. E & W	72
Grand Av W. E & W	71
Grand Bd. N & S	102
Grant Av. N & S	85
Grant Pl. E & W	62
Granville Av. E & W	35
Grassmere Rd. S E	29
Gratten Av. S E	100
Graves Ct. N & S	102
Greeley Ct. N & S	70
Green N. N & S	80
Green S. N & S	80
Green Bay Av. N & S	149
Greenfield E & W	64
Greenleaf Av. E & W	26
Greenview Av. N & S	61
Greenwich E & W	60
Greenwood Av. N & S	114
Gregory E & W	35
Greshaw E & W	79
Gresham Av. N E	49

	Page
Grimm Av.....NE	38
Gross Av.....SW	111
Gross Park...E & W	91
Grove.....N & S	51
Grove Av.....N & S	123
Grove Pl.....N & S	150
Groveland Av..N & S	102
Groveland Park...	102
Grover.....NW	37
Gullikson Rd...SW	115
Gunnison.....E & W	38
H	
Haddock Pl...E & W	82
Haddon Av...E & W	70
Haft.....SW	29
Haines.....NE	70
Hale Av.....SW	161
Halsted N.....N & S	81
Halsted S.....N & S	81
Hamburg.....E & W	62
Hamilton N.....N & S	60
Hamilton Av N.N & S	62
Hamilton Av S.N & S	79
Hamlet Av.....SW	170
Hamlin Av N..N & S	77
Hamlin Av S..N & S	77
Hammond.....N & S	62
Hampden Ct...N & S	62
Hancock.....N & S	58
Hanscom Rd...SW	115
Harbor Av.....NE	159
Haskins Av.....NW	17
Harding Av N.N & S	77
Harding Av S.N & S	87
Harlem Av.....N & S	54
Harper Av.....N & S	114
Harrison E...E & W	82
Harrison W...E & W	81
Harrison Pl...E & W	73
Harrold Av.....N & S	93
Hart.....N & S	69
Hartland Ct...N & S	69
Hartwell Av...N & S	136
Harvard Av...N & S	135
Hastings.....E & W	90
Hausen Ct.....NE	49
Hawthorne Pl.E & W	53
Hayes Av...E & W	19
Hayford.....E & W	140
Haynes Ct.....NW	100
Hazel Av.....N & S	43
Heald Av.....SW	99
Heath Av.....N & S	89
Hein Pl.....E & W	71
Helen Ct.....SE	60
Henderson...E & W	49
Hennepin.....NE	30
Henry Ct.....NE	59
Hermoine.....SW	29
Hermitage Av N.....	
.....N & S	79
Hermitage Av S.....	
.....N & S	79
Hermosa Av...SW	161
Herndon.....N & S	61
Hervey.....E & W	60
Heyden.....E & W	28
Hiawatha Av..N & S	83
Hickory.....SE	70
Higgins Av...NW	38
High.....N & S	61
Highland Av..E & W	35
Hill.....E & W	71
Hill Pl.....E & W	43
Hilldale Av N.N & S	25
Hillock Av.....NE	100
Hinsche.....NE	71
Hirsch.....E & W	69

	Page
Hobart Av.....NE	28
Hobbie.....E & W	71
Hobson Av.....NE	60
Hodge.....SW	29
Holbrook.....SW	29
Hoyer.....NE	100
Holden Ct...N & S	82
Holland Rd...SE	144
Holly Av.....NW	60
Hollywood Av.E & W	35
Holstein Park.....	60
Holt.....NS	70
Homan Av N..N & S	77
Homan Av S..N & S	77
Home Av.....E & W	25
Homer.....E & W	60
Homewood Av..SW	170
Honore.....N & S	79
Hood Av.....E & W	35
Hooker.....SE	70
Hope.....E & W	80
Hopkins Pl...SW	152
Horan Ct.....N & S	34
Hortense Av..E & W	27
Hough Pl.....NW	100
Houston Av...N & S	148
Howard.....E & W	26
Howe.....N & S	62
Howland Av...SW	152
Hoxie Av.....N & S	158
Hoyne Av N..N & S	79
Hoyne Av S..N & S	79
Hoyt Av.....N & S	99
Huber.....E & W	61
Hudson Av...N & S	71
Humboldt Bd..N & S	60
Hunt Av.....SW	152
Huntington...SW	29
Hurlbut.....E & W	28
Huron E...E & W	72
Huron W...E & W	71
Hutchinson...E & W	40
Hyacinth.....SW	29
Hyde Park Bd.E & W	114
I	
Ibsen.....E & W	18
Iglehart Pl...N & S	102
Ignatius.....E & W	19
Illinois E...E & W	72
Illinois W...E & W	71
Imlay.....E & W	28
Imperial.....E & W	12
Independence Bd.....	
.....N & S	77
Indiana Av...N & S	92
Indianapolis Av..SE	168
Indian Rd...NW	30
Infula.....W	19
Ingleside Av..N & S	125
Ingraham.....E & W	70
Institute Pl...E & W	71
Iowa.....E & W	70
Irena St.....E & W	19
Irene Av.....NW	50
Iron.....NW	100
Iroquois Av...E & W	18
Irving Av N..N & S	79
Irving Av S..N & S	79
Irving Park Bd.....	
.....E & W	52
Irwin Av.....SW	98
Isbam Av...E & W	19
Ivy St.....E & W	18
J	
Jackson Bd E..E & W	82
Jackson Bd. W..E & W	81
James.....E & W	121
Janssen Av...N & S	52

	Page
Jarlath Av...E & W	24
Jarvis Av...E & W	26
Jasper Pl...N & S	100
Jefferson N...N & S	81
Jefferson S...N & S	81
Jeffery Av...N & S	138
Jesse Ct...N & S	69
John Pl...E & W	90
Jones.....SE	60
Jonquil Ter...E & W	17
Judson.....SE	70
Julian.....E & W	70
Julian Ct...NE	59
Julius.....N & S	80
Juneway Ter..E & W	17
Junior Ter...E & W	43
Justine.....N & S	111
K	
Kamerling...E & W	66
Karlof Av N..N & S	76
Karlof Av S..N & S	76
Kasson Av...NW	39
Kearsarge Av...NW	48
Keating Av N.N & S	66
Keating Av S..N & S	107
Kedvale Av N.N & S	66
Kedvale Av S..N & S	76
Kedzie Av N..N & S	78
Kedzie Av S..N & S	78
Kedzie Bd...N & S	59
Keefe Av...N & S	136
Keeler Av N..N & S	76
Keeler Av S..N & S	76
Keeley.....NW	100
Keenon.....E & W	69
Keith.....N & S	70
Keith Av...N & S	85
Kelso Av...NW	39
Kemper Pl...E & W	62
Kendall.....NE	79
Kenesaw Ter..E & W	44
Kenilworth Av.....	
.....E & W	46
Kenmore Av..N & S	23
Kenneth Av N.N & S	76
Kenneth Av S.N & S	76
Kennicott Av...NE	39
Kennison Av...NW	39
Kenosha Av...N & S	48
Kensington Av.....	
.....E & W	173
Kenton Av N..N & S	76
Kenton Av S..N & S	76
Kentucky Av...NE	39
Kenwood Av...N & S	114
Keokuk Av...NW	39
Kerbs Av...NE	31
Kercheval Av..NW	31
Kerfoot Av...SE	144
Kewanee.....NE	39
Keystone Av...N & S	76
Kies Pl...E & W	79
Kilbourn Av N.N & S	76
Kilbourn Av S.N & S	76
Kildare Av N..N & S	76
Kildare Av S..N & S	76
Kilpatrick Av N...	
.....N & S	76
Kilpatrick Av S...	
.....N & S	76
Kimball Av...N & S	58
Kimbark Av...N & S	114
Kimberly Av...NE	39
King Pl...E & W	52
Kingsbury.....SE	71
Kingdale Av...NE	31
Kingston.....N & S	139
Kinzie Av...N & S	147
Kinzie E...E & W	82

Page	Page	Page			
Kinzie W. E & W	81	Leclair Av. N & S	75	Lunt Av. E & W	26
Kiona Av. NE	31	Lee Pl. E & W	69	Luther E & W	88
Kirby NE	39	Leggett Av. NE	30	Lutz Pl. E & W	71
Kirkland Av. N & S	86	Lehigh Av. NW	30	Lydia Ct. E & W	37
Knox Av N. N & S	57	Lehman Ct. N & S	62	Lyman NE	100
Knox Av S. N & S	107	Leland Av. E & W	43	Lynch Av. NE	30
Kolin Av N. N & S	76	Le Mai Av. NE	30	Lyndale E & W	60
Kolin Av S. N & S	86	Lemont Av. NE	30	Lyon Av. SE	155
Kolmar Av N. N & S	76	Le Moyne. E & W	65	Lytle N & S	80
Kolmar Av S. N & S	76	Lenox E & W	30		
Komensky Av. N & S	86	Leo N & S	90	M	
Kongee Av. N & S	57	Leona Av. NE	30	Macalister Pl. E & W	80
Kostner Av N. N & S	76	Leonard Av. NW	30	Macedonia N & S	69
Kostner Av S. N & S	76	Leoti Av. NW	30	MacFarlane Av.	
Kreiter Av. SE	159	Leroy Av. NE	30		
Kroll N & S	89	Lessing N & S	70		
Kromberg Av S.		Lester Av. NW	38	Mack N & S	147
		Levee NE	100	Mackinaw Av. N & S	149
		Lewis N & S	61	Madella Av. NW	29
Kruger Av. NE	39	Lexington E & W	79	Madison E. E & W	82
Kuehl Pl. NE	60	Leyden Av. NW	181	Madison W. E & W	81
Kuhns Ct. E & W	59	Liano Av. NW	30	Madison Park. E & W	114
		Libby Av. NW	38	Magnet Av. NW	29
L		Liberty E & W	91	Magnolia Av. N & S	61
Lacey Av. NW	30	Lieb Av. NE	30	Major Av N. N & S	55
La Crosse Av. N & S	75	Lill Av. E & W	61	Malden N & S	43
Lafayette E & W	43	Lillard Av. NE	30	Malta NW	162
LaFayette Av. N & S	123	Lime N & S	90	Malvern Av. N & S	25
Lafin N & S	80	Lincoln N. N & S	79	Manassas Av. NE	29
Lagoon Av. SW	144	Lincoln S. N & S	79	Mandell Av. NW	29
Lake E E & W	82	Lincoln Av. NW	62	Mango Av. N & S	55
Lake W E & W	81	Lincoln Ct. N & S	62	Manila Av. NE	29
Lake Park Av. N & S	92	Lincoln Park Bd.		Manistee Av. N & S	148
Lake Park Pl. E & W	82			Manitou Pl. E & W	60
Lake Shore Dr. N & S	72			Manor Av. NW	41
Lakeside Pl. E & W	43			Mansfield Av. N & S	64
Lake View Av. N & S	62			Manton Av. NW	29
Lakewood Av. N & S	35	Lincoln Park W.		Maple E & W	71
Lambert Av. NW	30			Maple Sq. N & S	52
Lamon Av N. N & S	75	Lind Av. NW	30	Maplewood Av N.	
Lamon Av S. N & S	75	Linden Pl. SE	59		
Lane Ct. N & S	62	Linder Av. N & S	65		
Langdon SW	71	Lipps Av. NW	38	Maplewood Av. S.	
Langlade Av N.		Lister Av. SE	60		
		Livermore Av. NE	30	Marble Pl. E & W	81
		Lloyd Av. NW	100	Marcy SE	67
Langley Av. N & S	102	Lock NW	100	Margate Ter. E & W	43
Langley Pl. E & W	102	Lockport SE	99	Marianna E & W	61
Lansing Av. NW	30	Lockwood Av N.		Marietta Av. NE	29
Laporte Av. N & S	75			Marion Ct. N & S	69
Laramie Av N. N & S	75	Lockwood Av S.		Market N. N & S	81
Laramie Av S. N & S	75			Market S. N & S	81
Larchmont Av.		Locust E & W	71	Markham Av. NE	29
		Loeffler N & S	90	Marmora Av N. N & S	55
Larcom Av. NE	30	Logan Bd. E & W	59	Marquette Av N. N & S	148
Laretta Ct. N & S	80	Logan Sq. E & W	59	Marquette Rd. E.	
Larned Av. NW	30	Lomax Pl. E & W	81		
Larrabee N & S	71	London Av. N & S	38	Marquette Rd W.	
La Salle N. N & S	81	Lonergan N & S	62		
La Salle S. N & S	81	Long Av. N & S	75	Marshall Bd. N & S	88
Las Casas Av. NW	30	Longwood Av. NW	152	Marshfield Av. N.	
Latham Av. NW	30	Loomis N & S	80	Marshfield Av S.	
Latrobe Av. N & S	75	Loomis Pl. E & W	100		
Lavergne Av N. N & S	75	Lorel Av. N & S	75		
Lavergne Av S. N & S	75	Loring Av. NW	30		
Law Av. N & S	81	Lothair Av. N & S	170	Martin N & S	162
Lawndale Av N.		Lotus Av N. N & S	75	Mary N & S	90
		Lotus Av S. N & S	75	Maryland Av. N & S	114
Lawndale Av S.		Louise Av. NW	30	Mason Av N. N & S	74
		Louisville Ct. SE	167	Mason Av S. N & S	74
Lawrence Av. E & W	43	Lovejoy Av. NW	38	Massac Av. N & S	29
Lawler Av. N & S	65	Lowe Av. N & S	91	Massasoit Av N. N & S	64
Lawson Av. NW	30	Lowell Av. N & S	57	Mather E & W	81
Leader Av. NE	30	Loyola Av. E & W	26	Mathew E & W	79
Leamington Av N.		Luce NW	70	Matson Av. NE	29
		Ludlam Av. NE	30	Maud Av. SE	61
		Luella Av. N & S	138	Mautene Ct. NE	69
Leamington Av S.		Lull Pl. E & W	69	Maxwell E & W	91
		Lumber N & S	91	May N. N & S	80
Leavenworth Av.		Luna Av. N & S	65	May S. N & S	80
		Lundy Av. NE	30	Maypole Av. E & W	79
Leavitt N. N & S	79			Mayfield Av N. N & S	74
Leavitt S. N & S	79				

Page		Page		Page	
Mayfield Av S.N & S	74	Murphy Av....N & S	25	99th W	E & W 154
McClellan Av....N & S	29	Muskegon Av....N & S	148	99th Pl E....	E & W 164
McClurg Ct....N & S	72	Myrick	E & W 140	99th Pl W....	E & W 163
McCook Av....N & S	29	Myrtle Av....N & S	95	Ninnewa Av....	N W 28
McDermott	N W 100	Myrtle Av....	E & W 28	Nixon Av....	N & S 28
McGlashen	N & S 91	N		Noble	N & S 70
McHenry	N & S 70	Nagle Av....	N & S 54	Noble Ct.....	N E 137
McLean Av....	E & W 61	Naper Av....	NE 28	Nokomis Av....	NE 30
McReynolds ..	E & W 69	Naples Av....	N W 28	Nora Av....	N & S 45
McVicker Av N....	N & S 55	Napoleon Av....	NE 28	Nordica Av....	N & S 54
McVicker Av S....	N & S 116	Narragansett Av....	N & S 55	Normal Av....	N & S 91
Meade Av....	N & S 55	Nashotah Av....	NE 28	Normal Parkway...	E & W 135
Meadow Lane....	N & S 25	Nashville Av....	N & S 54	Normandy Av....	N & S 54
Mechanic	N & S 91	Nasslund Pl....	E & W 51	North Av E....	E & W 72
Medill Av....	E & W 58	Nassau Av....	N W 23	North Av W....	E & W 71
Medina Av....	NE 29	Natchez Av....	N & S 54	Northcott Av....	N W 23
Melrose	E & W 53	Natoma Av....	N & S 54	North Bd	E & W 64
Melville Pl....	E & W 43	Navajo Av....	NE 30	North Branch...	E & W 71
Melvina Av....	N & S 55	Navarre Av....	N W 28	North Pk Av....	N & S 77
Menard Av N....	N & S 74	Nebraska Av....	N & S 59	North Pl	SE 64
Menard Av S....	N & S 74	Neenah Av....	N & S 45	North Shore Av....	E & W 21
Mendell	N & S 61	Nelson	E & W 52	North Shore Dr....	N & S 53
Menomonee ..	E & W 62	Neola Av....	NE 28	North Water....	E & W 72
Mercer Av....	S W 29	Nettleton Av....	NE 28	N'west Hwy....	NW 38
Meredith Av....	N & S 29	Neva Av....	N & S 54	Norton	N & S 80
Meridian	E & W 80	Nevada	E & W 57	Norwood	E & W 35
Merrill Av....	N & S 138	Newark Av....	N & S 23	Norwood Park Av...	N W 30
Merrimac Av....	N & S 55	Newberg Av....	N W 28	Norwood Ter....	N W 23
Metropole	E & W 46	Newberry Av....	N & S 80	Nottingham Av....	N & S 45
Metropolitan Pl....	E & W 67	Newcastle Av....	N & S 54	Nursery	SE 61
Meyer Ct....	N & S 62	New England Av....	N & S 54	O	
Miami Av....	NE 29	Newell Av....	NE 28	Oak E.....	E & W 72
Michael Ct....	N W 25	Newgard Av....	N & S 26	Oak W.....	E & W 71
Michigan Av N.N & S	82	New Hampshire Av....	NE 28	Oak Park Av....	N & S 54
Michigan Av S.N & S	82	Newland Av....	N & S 54	Oakdale Av....	E & W 53
Midas Av....	NE 29	Newport Av....	E & W 52	Oakenwald Av....	N & S 114
Midway Park...	E & W 64	Newton	N & S 69	Oak Grove Av....	E & W 52
Midway Plais...	E & W 125	Niagara Av....	NE 28	Oakland Crescent...	E & S 114
Mildred Av....	N & S 61	Nickerson Av....	E & W 28	Oakley Av N....	N & S 80
Millard Av....	N & S 77	Nicolet Av....	N & S 23	Oakley Av S....	N & S 69
Miller	N & S 80	Nieman Av....	E & W 28	Oakley Bd N....	N & S 79
Miltimore Av....	NE 29	Nina Av....	NE 28	Oakley Bd S....	N & S 79
Milton Av....	N & S 71	9th E.....	E & W 82	Oakwood Bd....	E & W 113
Milwaukee Av...	N W 81	19th W	E & W 91	Oconto Av....	N & S 27
Minnehaha Av...	NE 30	19th Pl W....	E & W 91	Octavia Av....	N & S 17
Minnewa Av....	N W 23	90th E	E & W 155	Odell Av....	N & S 2
Minerva Av....	N & S 137	30th W	E & W 154	Ogallah Av....	NE 18
Mobile Av....	N & S 55	90th Pl E....	E & W 155	Ogden Av....	S W 80
Moffatt	E & W 59	90th Pl W....	E & W 152	Ogden Av N....	NE 80
Mohawk	N & S 71	91st E	E & W 155	Ogden Av Bd....	N W 88
Mohican Av....	NE 29	91st W	E & W 154	Oglesby Av....	N & S 138
Monroe E.....	E & W 82	91st Pl E....	E & W 155	Ohio E.....	E & W 72
Monroe W....	E & W 81	91st Pl W....	E & W 152	Ohio W.....	E & W 71
Montana	E & W 61	92nd E	E & W 155	Oketo Av....	N & S 27
Mont Clare Av...	N & S 54	92nd W	E & W 154	Olcott Av....	N & S 27
Monterey Av....	SE 170	92nd Pl E....	E & W 155	Oleander Av....	N & S 18
Montgomery ..	N W 109	92nd Pl W....	E & W 152	Olmsted Av....	N W 18
Monticello Av...	N & S 67	93d E	E & W 155	Olympia Av....	NE 18
Montrose Av...	E & W 44	93d W	E & W 154	Onarga Av....	N W 18
Montvale Av....	SE 170	93d Pl W....	E & W 152	Olga	N & S 52
Moody Av....	N & S 55	94th E	E & W 155	Olive Av....	E & W 35
Moore	N & S 71	94th W	E & W 154	100th E.....	E & W 164
Moorman	SE 69	95th E	E & W 155	100th W....	E & W 163
Moreland Av....	NE 29	95th W	E & W 154	100th Pl E....	E & W 164
Morgan N....	N & S 80	95th Pl W....	E & W 154	100th Pl W....	E & W 163
Morgan S....	N & S 80	96th E	E & W 155	101st E.....	E & W 164
Morgan Av....	N & S 171	96th W	E & W 154	101st W....	E & W 163
Morse Av....	E & W 26	96th Pl W....	E & W 154	101st Pl E....	E & W 164
Morton	N & S 25	97th E	E & W 155	101st Pl W....	E & W 163
Mosprat	N & S 100	97th W	E & W 154	102nd E.....	E & W 164
Moultrie Av....	N W 29	98th E	E & W 155	102nd W....	E & W 163
Mozart N....	N & S 68	98th W	E & W 154		
Mozart S....	N & S 78	98th Pl W....	E & W 154		
Mulligan Av....	N & S 55	99th E	E & W 155		
Muriel Av....	N W 29				

	Page
102nd Pl E.....E & W	164
102nd Pl W.....E & W	163
103d E.....E & W	164
103d W.....E & W	163
103d Pl E.....E & W	164
103d Pl W.....E & W	163
104th E.....E & W	164
104th W.....E & W	163
104th Pl E.....E & W	164
104th Pl W.....E & W	163
105th E.....E & W	164
105th W.....E & W	163
105th Pl E.....E & W	164
105th Pl W.....E & W	163
106th E.....E & W	164
106th W.....E & W	163
106th Pl W.....E & W	163
107th E.....E & W	164
107th W.....E & W	163
107th Pl W.....E & W	163
108th E.....E & W	164
108th W.....E & W	163
108th Pl W.....E & W	163
109th E.....E & W	164
109th W.....E & W	163
109th Pl W.....E & W	163
110th E.....E & W	164
110th W.....E & W	163
110th Pl E.....E & W	164
110th Pl W.....E & W	163
111th E.....E & W	164
111th W.....E & W	163
111th Pl E.....E & W	173
111th Pl W.....E & W	172
112th E.....E & W	173
112th W.....E & W	172
112th Pl E.....E & W	173
112th Pl W.....E & W	172
113th E.....E & W	173
113th W.....E & W	172
113th Pl E.....E & W	173
113th Pl W.....E & W	172
114th E.....E & W	173
114th W.....E & W	172
114th Pl E.....E & W	173
114th Pl W.....E & W	172
115th E.....E & W	173
115th W.....E & W	172
116th E.....E & W	173
116th W.....E & W	172
116th Pl W.....E & W	172
117th E.....E & W	173
117th W.....E & W	172
117th Pl E.....E & W	173
117th Pl W.....E & W	172
118th E.....E & W	173
118th W.....E & W	172
118th Pl E.....E & W	173
118th Pl W.....E & W	172
119th E.....E & W	173
119th W.....E & W	172
119th Pl E.....E & W	173
120th E.....E & W	173
120th W.....E & W	172
120th Pl E.....E & W	173
121st E.....E & W	173
121st W.....E & W	172
121st Pl E.....E & W	173
122nd E.....E & W	173
122nd W.....E & W	172
122nd Pl E.....E & W	173
123d E.....E & W	173
123d W.....E & W	172
124th E.....E & W	181
124th W.....E & W	180
125th E.....E & W	181

	Page
125th W.....E & W	180
126th E.....E & W	181
126th W.....E & W	180
127th E.....E & W	181
127th W.....E & W	180
128th E.....E & W	184
129th E.....E & W	184
129th Pl E.....E & W	185
130th E.....E & W	181
131st E.....E & W	181
132nd E.....E & W	181
133rd E.....E & W	181
134th E.....E & W	181
134th Pl E.....E & W	181
135th E.....E & W	182
135th Pl E.....E & W	181
136th E.....E & W	181
136th Pl E.....E & W	181
137th E.....E & W	181
137th Pl E.....E & W	181
138th E.....E & W	181
138th W.....E & W	180
Oneida Av.....NW	18
O'Neill.....E & W	96
Ontario E.....E & W	72
Ontario W.....E & W	71
Orchard.....N & S	71
Oregon.....E & W	80
Oriole Av.....N & S	27
Orleans.....N & S	81
Osborne.....N & S	69
Osceola Av.....N & S	18
Osgood.....N & S	61
Oshkosh Av.....NE	18
Oswego.....N & S	69
Otis.....N & S	71
Otsego Av.....NW	18
Oliphant Av.....NE	18
Otto.....E & W	52
Ottawa.....N & S	18
Overhill Av.....N & S	18
Owen Av.....NW	18
Oxford Av.....NE	18
Ozanam Av.....N & S	18
Ozark Av.....N & S	18

P

Packers Av.....N & S	111
Palatine Av.....E & W	28
Palmer.....E & W	59
Palmer Sq.....E & W	59
Park Av.....E & W	79
Parker Av.....E & W	58
Parkhurst Av.....N & S	25
Parkside Av N & S	74
Parkside Av S & N	74
Parkview Ter.....NW	49
Parnell.....N & S	101
Patterson Av.....E & W	51
Patzack Pl.....E & W	146
Paulina N.....N & S	79
Paulina S.....N & S	79
Paulina W.....E & W	63
Paxton Av.....N & S	138
Pearl Ct.....N & S	62
Pearson E.....E & W	72
Pearson W.....E & W	71
Peck Ct.....NW	28
Penn.....N & S	71
Pensacola Av.....E & W	42
Peoria N.....N & S	80
Peoria S.....N & S	80
Perry Av.....N & S	135
Pershing Rd E.....E & W	113
Pershing Rd W.....E & W	112
Peshtigo Ct.....N & S	72

	Page
Peterson Av.....E & W	34
Philadelphia Pl.....E & W	76
Phillips Av.....N & S	139
Phinney Av.....N & S	40
Photo Pl.....E & W	80
Pierce Av.....E & W	69
Pine.....N & S	72
Pine.....N & S	85
Pine Av N.....N & S	65
Pine Av S.....N & S	75
Pine Grove Av.....N & S	62
Pingree.....N & S	25
Pippin.....E & W	140
Pitney Ct.....NW	100
Plaisance Pl.....E & W	125
Pleasant Av.....E & W	74
Pleasant Av.....NW	152
Plum.....E & W	80
Plymouth Ct.....N & S	81
Poe.....N & S	61
Point.....SE	59
Polk W.....E & W	81
Pope Ct.....N & S	88
Poplar Av.....NW	100
Portland Av.....N & S	60
Post.....N & S	100
Potomac Av.....E & W	69
Potwyne Pl.....E & W	42
Powell Av.....N & S	59
Powell Pl.....E & W	59
Prairie Av.....N & S	92
Pratt Av.....E & W	26
Prescott Av.....NW	30
Princeton Av.....N & S	91
Prindville.....NE	59
Prospect Av.....N & S	152
Pryor Av.....SE	170
Purple.....N & S	91

Q

Quarry.....NW	100
Quincy.....E & W	181
Quinn.....NW	100

R

Race Av.....E & W	66
Racine Av N.....N & S	70
Racine Av S.....N & S	80
Railroad Av.....SE	74
Railroad Pl.....SE	152
Raleigh Ct.....N & S	89
Randolph E.....E & W	82
Randolph W.....E & W	81
Ransom.....E & W	79
Rascher Av.....E & W	35
Raven.....SE	29
Ravenswood Av.....N & S	51
Rawson.....E & W	61
Raymond.....E & W	60
Read Ct.....N & S	68
Rebecca Av.....N & S	95
Redfield.....E & W	61
Rees.....NE	71
Reta Av.....N & S	52
Rhodes Av.....N & S	102
Rice.....E & W	70
Richard Ave.....N & S	162
Richmond.....N & S	50
Richmond Av N.....N & S	68
Richmond Av S.....N & S	78
Ridgeland Av.....N & S	138
Ridgeland Av N.....N & S	74
Ridgeland Av S.....N & S	74

	Page		Page		Page
Ridgeway Av. N....		Seminole Av. E & W	29	62nd Av N....N & S	37
.....N & S	67	Seneca.....N & S	72	62nd Av S....N & S	94
Ridgeway Av S....		Seneschal.....N & S	112	62nd Ct S....N & S	94
.....N & S	87	7th E.....E & W	82	63d E.....E & W	124
Ridgewood Ct. N & S	125	17th E.....E & W	92	63d W.....E & W	123
Risley Av....E & W	85	17th W.....E & W	91	63d Av N....N & S	37
Ritchie Ct....N & S	72	17th Pl W....E & W	91	63d Av S....N & S	94
River.....NE	82	70th E.....E & W	136	63d Ct S....N & S	94
Riverside Parkway....		70th W.....E & W	135	63d Pl E....E & W	137
.....E & W	86	70th Pl E....E & W	136	63d Pl W....E & W	135
Robbins Ter...E & W	44	70th Pl W....E & W	135	64th E.....E & W	136
Roberts.....N & S	71	71st E.....E & W	136	64th W.....E & W	135
Robey N....N & S	79	71st W.....E & W	135	64th Pl E....E & W	137
Robey S....N & S	79	71st Pl E....E & W	137	64th Av N....N & S	74
Robinson.....SE	99	71st Pl W....E & W	134	64th Av S....N & S	74
Rockwell N....N & S	68	72nd E.....E & W	136	65th E.....E & W	136
Rockwell S....N & S	78	72nd W.....E & W	135	65th W.....E & W	135
Roe.....E & W	79	72nd Pl E....E & W	137	65th Pl E....E & W	137
Rogers Av....NE	25	72nd Pl W....E & W	134	65th Pl W....E & W	135
Rogers Av....NE	31	73d E.....E & W	136	66th E.....E & W	136
Rokeby.....N & S	52	73d W.....E & W	136	66th W.....E & W	135
Roosey Ct....N & S	81	73d Pl E....E & W	137	66th Bd E....E & W	136
Roosevelt Rd W....	82	73d Pl W....E & W	134	66th Pl E....E & W	136
Root.....E & W	112	74th E.....E & W	136	66th Pl W....E & W	135
Roscoe.....E & W	53	74th W.....E & W	135	67th E.....E & W	136
Rose.....N & S	70	74th Pl E....E & W	137	67th W.....E & W	132
Rosebud.....SE	60	74th Pl W....E & W	134	67th Bd W....E & W	135
Rosedale Av. E & W	35	75th E.....E & W	136	67th Pl E....E & W	137
Roseland Ave. N & S	164	75th W.....E & W	135	67th Pl W....E & W	133
Rosemont Av. E & W	35	75th Pl E....E & W	146	68th E.....E & W	136
Roslyn Pl....E & W	62	75th Pl W....E & W	142	68th W.....E & W	135
Ross Av....NE	135	76th E.....E & W	145	68th Pl W....E & W	133
Ross Pl....N & S	150	76th W.....E & W	144	69th E.....E & W	136
Ruble.....N & S	91	76th Pl E....E & W	146	69th W.....E & W	135
Rundell Pl....E & W	80	77th E.....E & W	145	69th Pl E....E & W	136
Rush.....N & S	72	77th W.....E & W	144	69th Pl W....E & W	133
Russell Sq....E & W	148	78th E.....E & W	145	Sloan.....E & W	70
Rutherford Av. N & S	54	78th W.....E & W	144	Slocum.....E & W	27
S					
Sacramento Av N...		79th E.....E & W	145	Smalley Ct...N & S	58
.....N & S	59	79th W.....E & W	144	Smart.....N & S	69
Sacramento Av S...		79th Pl E....E & W	148	Smith Av....N & S	70
.....N & S	88	79th Pl W....E & W	144	Snow.....NE	60
Sacramento Bd N...		Seward.....N & S	91	Solon.....N & S	90
.....N & S	78	Shades Pl....E & W	62	Somerset Av. E & W	28
Sacramento Bd S...		Shakespeare Av....	59	South Bd....E & W	75
.....N & S	78	Shaughnessy...N & S	71	South Chicago Av..	SE 136
Sacramento Sq....		Sheffield Av....N & S	61	South Pk Av. N & S	124
.....E & W	68	Shelby Ct....N & S	90	South Pkwy...N & S	92
Saginaw Av...N & S	148	Sheldon.....N & S	80	Southport Av. N & S	67
Sangamon N...N & S	80	Sheridan Rd...N & S	53	South Shore Av. SE	139
Sangamon S...N & S	80	Sherman.....N & S	81	South Shore Dr. SE	139
San Jose Av...E & W	42	Sherwin Av....E & W	26	South Water. E & W	81
Sarak Av....N & S	51	Shields Av....N & S	101	Spaulding Av. N....	N & S 67
Sauganash Av...NW	31	Sholto.....N & S	80N & S	77
Sawyer Av N. N & S	67	Short.....N W	100	Spokane Av....NE	30
Sawyer Av S. N & S	87	Sibley.....N & S	80	Springfield Av. N...	N & S 67
Sayre Av....N & S	54	Sidney Av....N & S	114N & S	67
Sayre Av....N & S	69	Siebens Pl....SE	71	Springfield Av S...	N & S 77
Schick Pl....NE	71	Sigel.....E & W	71N & S	77
Schiller E....E & W	72	Sinnott Pl....E & W	70	Spruce.....E & W	80
Schiller W....E & W	71	16th E.....E & W	92	Stanley Av....NE	93
Schlitz Av....N & S	171	16th W.....E & W	91	Stanley Ter...N & S	78
Schneider Av. E & W	63	60th E.....E & W	124	St. Anthony Ct. N & S	42
School.....E & W	52	60th W.....E & W	123	St. George Ct....NE	59
Schreiber Av. E & W	25	60th Av S....N & S	94	St. Helens.....NE	59
Schubert Av. E & W	59	60th Ct. S....N & S	94	St. James Pl. E & W	62
Scott.....E & W	72	60th W.....E & W	123	St. Johns Ct...N & S	80
Sebor.....E & W	81	60th Pl W....E & W	123	St. Lawrence Av....	N & S 113
Sedgwick.....N & S	71	61st E.....E & W	124N & S	113
Seeley Av N...N & S	64	61st W.....E & W	123	St. Louis Av N....	N & S 77
Seeley Av S...N & S	79	61st Av N....N & S	64N & S	77
Selden.....E & W	79	61st Av S....N & S	94	St. Louis Av S....	N & S 77
Seminary Av...N & S	61	61st Ct S....N & S	94N & S	77
		61st Pl W....E & W	123	St. Mary's Ct...NE	59
		62nd E.....E & W	124		
		62nd W.....E & W	123		

Page

St. Michael's Ct. 62
 Stanton Av. N & S 113
 Stanton Ct. N & S 71
 Stark N W 100
 Starr E & W 62
 State N W 28
 State N. N & S 82
 State S. N & S 82
 Station SE 60
 Stave SE 59
 St. Clair N & S 72
 Stephens N & S 167
 Stephenson Av. N & S 164
 Steuben SE 170
 Stewart Av. N & S 81
 Stone N & S 72
 Stony Island Av. N & S 126
 Stowell E & W 81
 St. Paul Av. E & W 60
 Strand, The. N & S 149
 Stratford Pl. NE 53
 String N & S 91
 Strong E & W 38
 Studio Pl. E & W 80
 Sullivan E & W 71
 Summerdale Av. E & W 35
 Summit Av. NE 143
 Sunnyside Av. E & W 43
 Superior E. E & W 72
 Superior W. E & W 71
 Surf E & W 53
 Surrey Ct. N & S 61
 Swann E & W 112

T

Talcott Av. N W 28
 Talman Av. N & S 78
 Talman Av. S. N & S 78
 Taylor W. E & W 81
 Tell Pl. E & W 70
 Temple N & S 70
 Terra Cotta Pl. NE 60
 The Strand N & S 149
 13th E E & W 92
 13th W E & W 91
 13th Pl W. E & W 87
 30th E E & W 102
 30th W E & W 101
 30th Pl W. E & W 101
 31st E E & W 102
 31st W E & W 101
 31st Pl W. E & W 100
 32nd E E & W 102
 32nd W E & W 101
 32nd Pl W. E & W 100
 33d E E & W 102
 33d W E & W 101
 33d Pl E. E & W 102
 33d Pl W. E & W 100
 34th E E & W 102
 34th W E & W 101
 34th Pl E. E & W 102
 34th Pl W. E & W 100
 35th E E & W 102
 35th W E & W 101
 35th Pl W. E & W 100
 36th E E & W 102
 36th W E & W 101
 36th Pl E. E & W 102
 36th Pl W. E & W 98
 37th E E & W 102
 37th W E & W 101
 37th Pl E. E & W 102
 38th E E & W 102
 38th W E & W 101

Page

38th Pl W. E & W 101
 39th E E & W 102
 39th W E & W 101
 39th Pl W. E & W 113
 Thomas E & W 69
 Thome' Av. E & W 35
 Thorndale Av. E & W 35
 Throop N & S 80
 Tilden E & W 81
 Todd SE 81
 Torrence Av. N & S 158
 Touhy Av. E & W 26
 Tower Ct. N & S 72
 Town St. N & S 71
 Townsend N & S 71
 Transit Av. E & W 111
 Tremont E & W 123
 Tripp Av. N & S 66
 Tripp Av. S. N & S 76
 Trowbridge Pl. E & W 119
 Troy N. N & S 68
 Troy S. N & S 78
 Trumbull Av. N. N & S 67
 Trumbull Av. S. N & S 77
 Trustee N & S 69
 Turner Av. N & S 77
 12th E. E & W 82
 12th W E & W 81
 12th Bd E & W 79
 12th Pl W. E & W 91
 20th E E & W 92
 20th W E & W 91
 20th Pl W. E & W 91
 21st E E & W 92
 21st W E & W 91
 22nd E E & W 92
 22nd W E & W 91
 22nd Pl W. E & W 91
 23d E E & W 92
 23d W E & W 91
 23d Pl W. E & W 91
 24th E E & W 92
 24th W E & W 91
 24th Pl W. E & W 91
 25th E E & W 92
 25th W E & W 91
 25th Pl W. E & W 91
 26th E E & W 92
 26th W E & W 91
 26th Pl W. E & W 101
 27th E E & W 102
 27th W E & W 101
 28th E E & W 102
 28th W E & W 101
 28th Pl W. E & W 101
 29th E E & W 102
 29th W E & W 101
 29th Pl E. E & W 102
 29th Pl W. E & W 101

U

Uhland SE 71
 Union Av. N. N & S 81
 Union Av. S. N & S 91
 Union Av. N & S 101
 Union Pk Ct. N & S 80
 Union Stock Yards. 111
 University Av. N & S 125
 Upton E & W 60
 Utica S. N & S 151

V

Van Buren E. E & W 82
 Van Buren W. E & W 81
 Vanderpoel Av. N & S 152
 Vaughan Av. N W 156
 Vedder E & W 71

Page

Vernon Av. N & S 102
 Vernon Pk. E & W 80
 Victor SE 35
 Victoria E & W 35
 Vilas Pl. E & W 43
 Vincennes Av. N & S 102
 Vine N & S 71
 Virginia Av. NE 41
 Vista Ter. N & S 43

W

Wabansia Av. E & W 61
 Wabash Av. N & S 82
 Wabash Av. S. N & S 82
 Wacker Dr. E. N & S 82
 Wacker Dr. N. N & S 81
 Wacker Dr. W. E & W 81
 Wade SE 70
 Walden Pkwy. N & S 152
 Waldo Pl. E & W 81
 Wall N & S 100
 Wallace N & S 91
 Walleck Ct. N & S 89
 Wallen Av. E & W 25
 Waller Av. N. N & S 74
 Waller Av. S. N & S 74
 Walnut E & W 79
 Walton Pl. E. E & W 72
 Walton Pl. W. E & W 71
 Walton St. E. E & W 70
 Ward N & S 61
 Warner Av. E & W 43
 Warren Av. E & W 80
 Warsaw Av. SE 50
 Warwick Av. E & W 48
 Waseca Pl. SE 170
 Washburne 90
 Wash E. E & W 82
 Wash W. E & W 81
 Wash Bd. E & W 80
 Washington Pk. Ct 113
 Washtenaw Av. N 78
 Washtenaw Av. S 78
 Water N. E & W 82
 Water S. E & W 81
 Water N W 90
 Waterloo Ct. N & S 53
 Watson Av. N & S 85
 Watt Av. N & S 173
 Waveland Av. E & W 53
 Waver E & W 91
 Waverly Ct. N & S 80
 Wayman E & W 81
 Wayne Av. N & S 35
 Webster Av. E & W 62
 Weed E & W 71
 Wellington Av. 53
 Wells N & S 81
 Wendell SE 61
 Wendell E & W 71
 Wentworth Av. N & S 31
 Wesley Av. SE 170
 West Ct. N & S 53
 West Circle Av. NE 28
 West End Av. E & W 77
 Western Av. N & S 79
 Western Av. S. N & S 79
 Western Av. Bd. 99
 Weston Pl. NE 152
 West Water. N & S 81
 Wharf N & S 91
 Whipple N. N & S 78
 Whipple S. N & S 78
 Whiting E & W 71
 Wicker Park Av. N W 69
 Wieland N & S 71
 Wilcox E & W 79
 Will N & S 70
 Willard Ct. N & S 80

	Page		Page		Page
Willetts Ct.....	59	Dewey Av.....	11	Oakton	16
Williams	63	Dobson	17	Orrington Av..	12
Willow	62	Dodge	11	Park Pl	6
Wilnot Av.....	60	Eastwood Av..	11	Payne	11
Wilson Av.....	44	Edgemore Ct..	17	Pioneer Rd....	11
Wilton	52	Elm Av.....	11	Pitner Av.....	11
Winchester Av N...	69	Elmwood Av...N&S	12	Prairie Av.....	6
Winchester Av S...	79	Emerson	11	Pratt Ct	12
Windsor Av.....	93	Ervin Ct	12	Prospect Av...N&S	10
Windsor Av.....E&W	43	Euclid Av.....	7	Railroad Av E..N&W	11
Winefield	83	Ewing Av.....	10	Railroad Av W..N&W	11
Winnebago Av...S	60	Florence Av...N&S	11	Reba Pl	16
Winneconna Av.S W	144	Forest Av.....	12	Reese Av.....	5
Winnemac Av.E&W	43	Foster	11	Ridge Av.....	12
Winona	43	Fowler Av.....	11	Ridge Ct.....	17
Winston Av.....	153	Garrett Pl....	12	Ridgeway Av..N&S	10
Winthrop Av..N&S	43	Garfield Pl...E&W	12	Rosalie	11
Wisconsin	62	Garrison St...N&S	7	Seward	17
Wisner Av.....	49	Girard Av.....	7	Sheridan Rd..N&S	12
Wolfe Av.....	85	Grant	11	Sheridan Sq...N&S	17
Wolfgram	52	Greenleaf	16	Sherman Av...N&S	12
Wood N.....	79	Greenwood Bd.E&W	11	Simpson	11
Wood S.....	79	Grey Ave.....	11	South Bd.....	17
Woodard Av.....	49	Grove	11	Spencer Ct...N&S	10
Woodland	170	Hamilton	17	Stewart Av...N&W	6
Woodland Park....	102	Hamlin	12	Stockham Pl.E&W	17
Woodlawn Av..N&S	114	Harrison	11	Thayer	6
Wright	61	Hartrey Av...N&S	11	University Pl.E&W	12
Wrightwood Av....	62	Hartzel	6	Virginia Av...N&S	5
Y					
Yale Av.....	135	Harvard	17	Wade St.....	11
Yates Av.....	139	Haven	12	Walnut Av...N&S	6
Yeaton	79	Hastings Av...N&S	10	Warren	16
York Pl.....	53	Hawthorne Pl.E&W	11	Washington ..E&W	16
BERWYN					
Pages 83, 84, 93 and 94		Highland Av..E&W	5	Wesley Av...N&S	11
BLUE ISLAND					
Pages 177A and 178		Hinman Av...N&S	12	Wildier	16
CALUMET CITY					
Pages 190, 191, 192 and 193		Hoefer St...N&S	5	Willard Pl...E&W	12
CICERO					
Pages 84, 85, 94 and 95		Hovland Av...N&S	11	Willow Av...N&S	10
DOLTON					
Page 187		Howard Av...E&W	17	Woodbine Av..N&S	6
EVANSTON					
Asbury Av.....	11	Hull	17	FOREST PARK	
Ashland Av...N&S	11	Hurd Av.....	5	Page 72A	
Austin	17	Ingleside Pl..E&W	7	KENILWORTH	
Ayars Ct.....	12	Isabella	6	Abbotsfd Rd..N&S	1
Barton Av.....	10	Jackson Av...N&S	11	Abingdon Av...NE	2
Bennett Av...N&S	17	Jenks	6	Brier St.....	1
Benson Av...N&S	12	Judson Av...N&S	12	Cumberland Av.NE	1
Boomer Pl....E&W	11	Kedzie Av...E&W	17	Cummings Av.E&W	1
Broadway	6	Keeney	17	Gumnor Rd....NW	5
Brown Av...N&S	11	Kirk	16	Earlston Rd...NE	5
Brummel	17	Lake	11	Essex Rd...N&S	2
Bryant Av...N&S	7	Lake Shore Bd.N&S	12	Glendining Rd.....	5
Callan Av...N&S	17	Laurel Av...N&S	11	Houldsworth Av....	1
Case St.....	17	Lawndale Av..N&S	10	Ivy Ct.....	1
Central	11	Lee	16	Joseph Sears Rd....	5
Cent Park Av..N&S	10	Leland Av...N&S	11	Kenilworth Av..NE	1
Chancellor ..E&W	6	Lemar Av...N&S	11	Leicester Rd...NW	2
Chicago Av...N&S	17	Leon	12	Linden Av...E&W	1
Church	11	Leonard	12	Maclean Av.....	1
Clark	12	Library Pl...E&W	12	Maple St.....	1
ClevelandE&W	17	Lincoln	11	Melrose Av...NE	1
Clinton Fl....E&W	7	Linc'wood Dr..N&S	10	Oxford Av...NE	2
Clyde Av.....	17	Linden Ct...N&S	17	Pleasant Av.....	1
Colfax	11	Livingston ...E&W	6	Raleigh Rd...NW	2
Cowper Av...N&S	10	Lyon	11	Richmond Rd...NW	7
Crain	16	Madison	16	Ridge Rd.....	1
Culver Av...E&W	10	Main	16	Robsart Rd.....	2
Custer Av...N&S	17	Maple Av...N&S	12	Robsart Pl.....	2
Darrow Av...N&S	11	Marcy Av...N&S	10	Roslyn Rd...NW	1
Dartmouth Pl.E&W	12	McCormick Rd..NE	11	Rogers Av.....	1
Davis	11	McDaniel Av..N&S	11	Sheridan Rd...NW	2
DempsterE&W	11	Michigan Av...N&S	17	Southdean Rd.....	5
		Milburn	12	Sterling Rd.....	5
		Monroe	16	Temple Ct.....	1
		Monticello Pl.E&W	7	10th St.....	2
		Mulford	16	Virginia Av...N&S	1
		Noyes	11	Warwick Rd...N&S	2
		Noyes Ct...N&S	12	Winnetka Av.E&W	2
		Oak Av.....	12	Waverly Pl...NE	1
				Woodstock Av...NE	5

NILES

Pages 8, 9, 10, 13, 14, 15	Page
AugustaE & W	64
Rossell Av.N & S	63
Adams W.E & W	74
Austin Av N.N & S	64
Austin Av S.N & S	74
Bellefonte Av. N.N & S	63
BerkshireE & W	64
Carpenter Av. N.N & S	73
Chicago Av W. E & W	64
Clarence Av.N & S	73
Clinton Av.N & S	73
Columbian Av. N.N & S	63
Congress W.E & W	73
Cuyler Av N.N & S	64
Cuyler Av S.N & S	74
Division W.E & W	64
East Av.N & S	73
Edmer Av.N & S	63
Elmwood Av N. N & S	63
Elmwood Av S. N & S	73
Erie W.E & W	64
Euclid Av N.N & S	63
Euclid Av S.N & S	73
Fair Oaks Av. N.N & S	63
FillmoreE & W	74
FlournoyE & W	74
Forest Av.N & S	63
Garfield St.E & W	74
GreenfieldE & W	64
Grove Av N.N & S	63
Grove Av S.N & S	73
Gunderson Av. N.N & S	73
Harlem Av.N & S	73
Harrison W.E & W	74
HarvardE & W	74
Harvey Av N.N & S	64
Harvey Av S.N & S	74
Hayes Av.N & S	64
Highland Av. N.N & S	74
Holley Ct.E & W	63
Home Av.N & S	73
Humphrey Av N. N & S	64
Humphrey Av S. N & S	74
IowaE & W	64
Jackson W.E & W	74
Kenilworth Av N.N	63
Kenilworth Av S.S	73
Lake W.E & W	64
LeMoyné St.E & W	64
LenoxE & W	64
LexingtonE & W	74
Linden Av.N & S	63
Lombard Av N. N & S	64
Lombard Av S. N & S	74
Lyman Av.N & S	74
Madison W.E & W	74
Maple Av.N & S	73
Mapleton Av.N & S	64
MarionN & S	63
MillerE & W	63
North Av.E & W	64
North Bd.E & W	64
Oak Park Av N. N & S	63
Oak Park Av S. N & S	73
Ontario W.E & W	64
Paulina W.E & W	63
Park Pl.N & S	63
PleasantE & W	74
Railroad Av. E & W	74
RandolphE & W	74
Ridgeland Av N. N & S	63
Ridgeland Av S. N & S	73
SchneiderE & W	63
Scoville Av N. N & S	63
Scoville Av S. N & S	73
South Bd.E & W	74

Superior W.E & W	64
Taylor Av N.N & S	64
Taylor Av S.N & S	74
ThomasE & W	64
Van Buren W. E & W	74
Washington W. E & W	74
Wenonah Av. N & S	73
Wesley Av.N & S	73
WilliamsE & W	63
Wisconsin Av. N & S	73
Woodbine Av. N & S	63

Pages 17A and 18.

RIVERDALE

Pages 181 and 187

RIVER FOREST

Page 62A

WILMETTE

Ashland Av.E & W	6
Blum St.E & W	5
BroadwayN & S	6
Brown St.E & W	4
Cambridge Av. N & S	5
Catalpa Ct.N & S	6
Central Av.E & W	7
Central Pk Av.	5
Charles Av.N & W	5
Chestnut Av. E & W	6
Clark St.N & S	5
Clover Rd.E & W	5
Columbus Av. N & S	5
Crescent Pl. E & W	6
Dupee Pl.N & S	6
8thN & S	6
11thN & S	6
Elmwood Av. E & W	6
5thN & S	6
Fernleaf Av.N & S	5
Forest Av.E & W	6
4thN & S	6
14thN & S	5
Glenview Rd. E & W	4
Golf Tr.N & S	7
Greeley Av.N & S	4
15th St.N & S	5
16th St.N & S	5
17th St.N & S	5
18th St.N & S	5
Greenleaf Av. E & W	1
Greenwood Av. E & W	6
Gregory Av.E & W	7
Harvard Av.N & S	5
Highland St. N & W	5
HillE & W	7
Hollywood Av.	5
Kenilworth Dr.N	1
Kenilworth Dr.S	5
Lake Av.E & W	7
Laurel Av.E & W	7
Linden Av.E & W	7
Main St.NW	5
Maple Av.E & W	6
Melvin Av.N & S	4
Michigan Av.S W	7
North Av.E & W	5
9thN & S	6
Oak Circle.N & S	5
Oak St.N & S	4
Oakwood Av. E & W	6
Oxford Av.N & S	4
Park Av.N W	5
PineN W	6
6thN & S	6
10thN & S	6
Seger St.E & W	5
Sheridan Rd.N & S	7
Spencer Av.E & W	5
3rdN & S	7

13thN & S	5
12thN & S	5
Walnut Av.E & W	6
Washington Av.	6
Wilmette Av.N W	6
Wood Ct.N & S	6
WoodbineN & S	6
Yale Av.N & S	4

WINNETKA

Abbottsford Rd.	1
Alles Rd.	1
Arbor Vitae Rd.	1
Asburg Av.XXXVI	1
Ash St.	1
AshlandXXXVI	1
Auburn Av.XXXVIII	1
Berkeley Av.XXXVIII	1
Bertling Lane	1
Birch St.XXXVIII	1
Blackthorn Rd.XXXVI	1
Bluff St.XXXV	1
Briar Lane	1
Bryant Av.XXXVI	1
Burr Av.XXXVI	1
Cedar St.	1
Center St.XXXVI	1
Chatfield Rd.XXXVI	1
Cherry St.	1
Chestnut St.XXXVIII	1
Church Rd.	1
Cleveland Av.XXXV	1
Crescent Av.	1
Diller St.	1
Elder Lane.	1
Eldorado St.XXXVI	1
Elm St.	1
Ely Rd.XXXVI	1
Essex Rd.	1
Euclid Av.XXXVIII	1
Fairview Av.	1
Fig St.XXXVI	1
Fir St.	1
First St.	1
Forest Av.	1
Foxdale Av.XXXVI	1
Fuller Lane.	1
Gage St.XXXVI	1
Garland Av.	1
Garland Pl.XXXVII	1
Glendale Av.XXXVIII	1
Green Bay Rd.XXXVI	1
Greenwood Av.XXXV	1
Gordon Ter.XXXVI	1
Grove St.XXXV	1
Halsted St.XXXV	1
Hamptondale Av. XXXVI	1
Hawthorn Lane.	1
Hibbard Rd.XXXV	1
Hill Rd.	1
Hubbard Pl.XXXVI	1
Humboldt Av.XXXVII	1
Krieger St.XXXV	1
Lake St.XXXVIII	1
Lakeside Av.XXXV	1
Laurel Av.XXXVI	1
Lincoln Av.XXXVIII	1
Linden Av.XXXVI	1
Linden St.XXXVIII	1
Lloyd Pl.XXXVI	1
Locust Av.XXXVIII	1
Frairie Av.N W	6
Princeton Av. N & S	4
Railroad Av.N W	6
Reinwald Av.N W	4
Ridge Av.N & S	5
Schiller St.E & W	5
7thN & S	6

Established 1872

FARR & COMPANY

NEWTON C. FARR

REALTORS

140 South Dearborn Street

Telephone Central 2485

MEMBER

Chicago Real Estate Board
Chicago Mortgage Bankers Association
Chicago Association of Commerce
Board of Fire Underwriters

Lionel A. Bell

REAL ESTATE LOANS FIRST MORTGAGE INVESTMENTS INSURANCE

Loans on Improved Realty Covering Territory Shown on Page Opposite,
at Low Rates with Pre-payment Privileges.

35 North Dearborn Street
Telephone Central 3587

CHICAGO

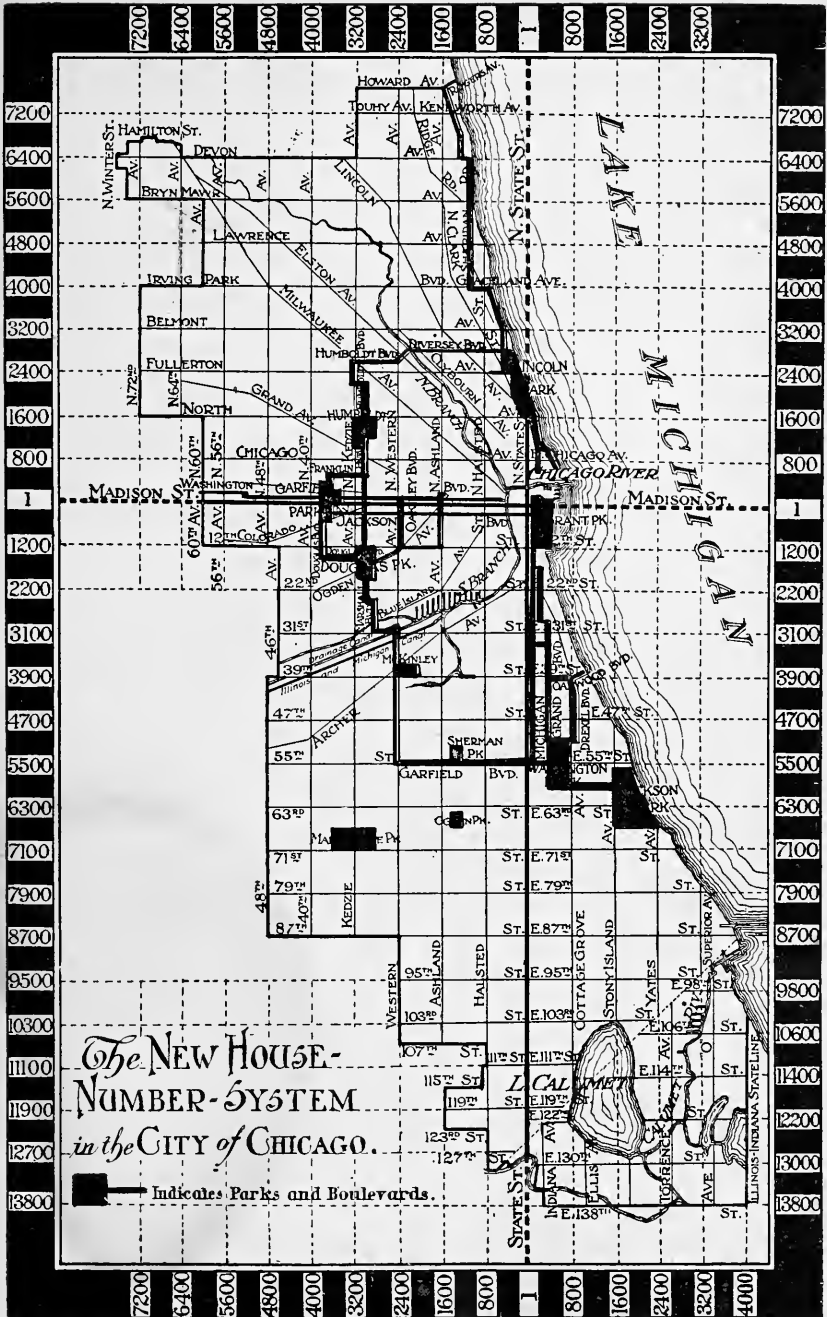

The New HOUSE-
NUMBER-SYSTEM
in the CITY OF CHICAGO.

 Indicates Parks and Boulevards.

GEO. C. OLCOTT

Land

Valuator

APPRAISEMENTS made for investors, owners, corporations, appraisal companies, or individuals where special expert estimates are desired.



118 NORTH LA SALLE STREET

Franklin 5186

CHICAGO

OLCOTT'S SYSTEM OF CORNER VALUATIONS

By **GEORGE C. OLCOTT**

In order to calculate the value of a corner with any fair degree of accuracy, it will first be necessary to ascertain the unit value of the lot for 100 feet in depth. The corner influence does not extend beyond that depth. See table of valuations. Any excess over 100 feet in depth should be calculated at the side street unit.

Suburban and Unimproved Corners

Add 10 per cent of unit value of the side street to the unit value of the frontage street. Calculate 50 feet frontage as coming under corner influence. If owned by two different parties place $\frac{3}{4}$ of the 10 per cent on immediate corner lot and $\frac{1}{4}$ on next lot adjoining.

Residence Lots, Improved Streets, Not Apartment House District

Add 25 per cent, instead of 10 per cent, as above. In other respects treat the same.

Apartment House District Corners

Add 50 per cent of the side street unit to the frontage unit for 100x100 feet on a corner, if in one ownership. If less than 100 feet in depth calculate value for 100 feet by tables of valuations. If more, calculate excess from side street unit.

If the corner is in four holdings of 25 feet each, calculate 60 per cent of the entire increase for 100 feet, as applying to the first lot, 22 per cent to the second, 12 per cent to the third, and 6 per cent to the last lot.

To ascertain the unit for each lot separately, to the frontage unit add 240 per cent of the corner increase unit, when calculated, for the first lot, 88 per cent for the second, 48 per cent for the third and 24 per cent for the last lot.

For instance, take a corner 100x125 with a unit value of \$100 a foot for 100 feet in depth on the 100 foot side and \$80 a foot for the 25 foot side. The base value is 100 times \$100 or \$10,000. The corner value to be added would be 100 times \$40 or \$4,000. Then there is left a lot 25x100 on the rear, which is worth 25 times \$80 or \$2,000, making the total value \$16,000.

A. HOLINGER & CO.

First Mortgages
and Real Estate
Gold Bonds

4TH FLOOR—11 SOUTH LA SALLE STREET

TELEPHONE: DEARBORN 6200

Building Loans Our Specialty

Member Cook County Real Estate Board

BROWN REALTY CO.

Real Estate and Loans

EXCHANGES A SPECIALTY
City and Farm Properties

Suite 702-4 All Phones
30 N. Dearborn St. Dearborn 8921-2

"Personal interest given each transaction"

Olcott's Corner Valuations (Continued)

Retail Business Not Transfer Corner

Add 100 per cent of side street unit to frontage unit, the increase to be not less, however, than 30 per cent of the unit value on the front street. Estimate 50 feet as a corner lot. If in two holdings, give $\frac{3}{4}$ of the added value to the first lot and $\frac{1}{4}$ to the second lot. Specifically stated 150 and 50 per cent respectively.

Transfer Corners

No arbitrary rule can be adopted. It can be approximately arrived at, however, by comparison. Take the best known transfer corner on a street or district, call it 100 per cent, then the next best, call it 90 per cent, more or less, as the case may be, then the next best and so on. Secure figures on any one of the corners considered and all of the corners can be estimated by percentages from that beginning. Calculate 100 feet as a corner. Divided up into four holdings apply 65 per cent of the increase, over unit in middle of block, to the immediate corner, 20 per cent to the next lot, 10 per cent to next and 5 per cent to the last.

Central Business District Corners

Add 30 per cent of side street unit and 30 per cent of the frontage unit to the frontage unit. The side street unit, however, should not be less than 28 per cent of the frontage unit. If divided up into four holdings, place 62.5 per cent of the total corner increase on the first lot, 20.83 per cent on the second, 11.67 on the third and 5 per cent on the fourth lot.

Figuring in units instead of totals, add 250 per cent of the unit to be added for the whole 100 feet, to the frontage unit, for the first lot, 83.32 per cent for the second, 46.68 per cent for the third, and 20 per cent for the fourth lot.

Factory Districts

Add 40 per cent of the side or low value unit to the high value unit. Cover 100 feet. Low value unit to be not less than 30 per cent of high value unit. If divided into small holdings, apply 60 per cent of increase to first lot, 25 per cent to second, 10 per cent to third and 5 per cent to fourth lot.

S. YONDORF & CO.

Loans on Real Estate

—
LOWEST RATES
—

56 W. Randolph St.

Telephones: State 7238-9

ADVERTISE

IN

OLCOTT'S LAND VALUES BLUE BOOK

Ads good for a year. Reaches the leading **REAL ESTATE OWNERS, MORTGAGE INVESTORS, ARCHITECTS, BUILDERS, BANKERS and CAPITALISTS.**

Write, phone or call for space in next edition

FRANKLIN 5186

118 N. LA SALLE STREET

TABLE OF VALUATION OF LOTS OF DIFFERENT DEPTH IN THE SAME BLOCK

A LOT 100 FEET IN DEPTH BEING THE UNIT OF VALUE

Note.—The valuations given in this publication are for lots of the prevailing depth in each block. In order to ascertain the value of lots of a greater or lesser depth, reduce to a unit of value of a lot 100 feet in depth in that block, using tables below. Then use the same tables to find value of lot of depth sought.

DEPTH OF LOT	Residence and Retail Districts, W. A. Somers' Percentages.	Factory and Warehouse Districts, Geo. C. Olcott's Percentages.	Central Business District Percentages.
10 feet	25	...	20
20 "	41	...	30
25 "	43	...	34
30 "	54	...	39
40 "	64	...	48
50 "	72.5	...	57
60 "	79.5	...	66
70 "	86	...	75
80 "	91	...	84
90 "	96	...	92
100 "	100	100	100
110 "	104	108	108
120 "	107	114	116
125 "	108	116	119
130 "	110	120	123
140 "	113	126	130
150 "	115	130	137
160 "	117	134	144
170 "	118	136	151
180 "	120	140	158
190 "	121	142	164
200 "	122	144	170
225 "	125	150	...
250 "	127	154	...
275 "	130	160	...
300 "	133	166	...
350 "	136	172	...
400 "	140	180	...

SCHEDULE FOR COMPUTING THE VALUE OF BUILDINGS

	Per Cubic Foot.
Office Buildings, fireproof, first class.....	72 to 96 cents
Office Buildings, fireproof, second class.....	48 to 72 cents
Merchandise Buildings, fireproof, first class, steel construction.....	36 to 48 cents
Manufacturing and Storage, fireproof, first class, concrete.....	24 to 36 cents
Apartment Buildings, fireproof, first class.....	60 to 96 cents
Apartment Buildings, not fireproof, first class.....	24 to 36 cents
Manufacturing or Warehouse, mill construction, of 5,000 sq. ft. floor space.....	18 to 24 cents
Factory Buildings, ordinarily construction, according to floor space.....	14 to 19 cents
Residences, first class.....	48 to 72 cents
Residences, ordinary.....	19 to 30 cents
Residences, two or three-story frame, stone foundation.....	16 to 28 cents
Stores or Brick-Front Buildings, ordinary.....	14 to 29 cents
Flat Buildings, ordinary, brick.....	16 to 28 cents
Flat Buildings, two or three-story frame.....	13 to 19 cents
Cottages, brick or stone foundation.....	13 to 23 cents
Cottages, one-story frame, on posts.....	12 to 14 cents

NEW WEALTH

The real backbone of the wealth of this city lies in real estate. Real estate, such as we have in Chicago, adds annually millions of new value to our national wealth. Mortgages on this productive property are the safest form of investment known.

We recommend our First Mortgage Real Estate Bonds to our customers because we know that they are carefully made upon fair valuation and yield good returns. Investment in these mortgages helps finance this community, and the security is right here at home where you can make personal investigation.



REAL ESTATE LOAN DEPARTMENT

STATE BANK *of* CHICAGO

Oscar H. Haugan, Vice-President

LA SALLE & WASHINGTON STREETS

MAP SECTION

XXXV

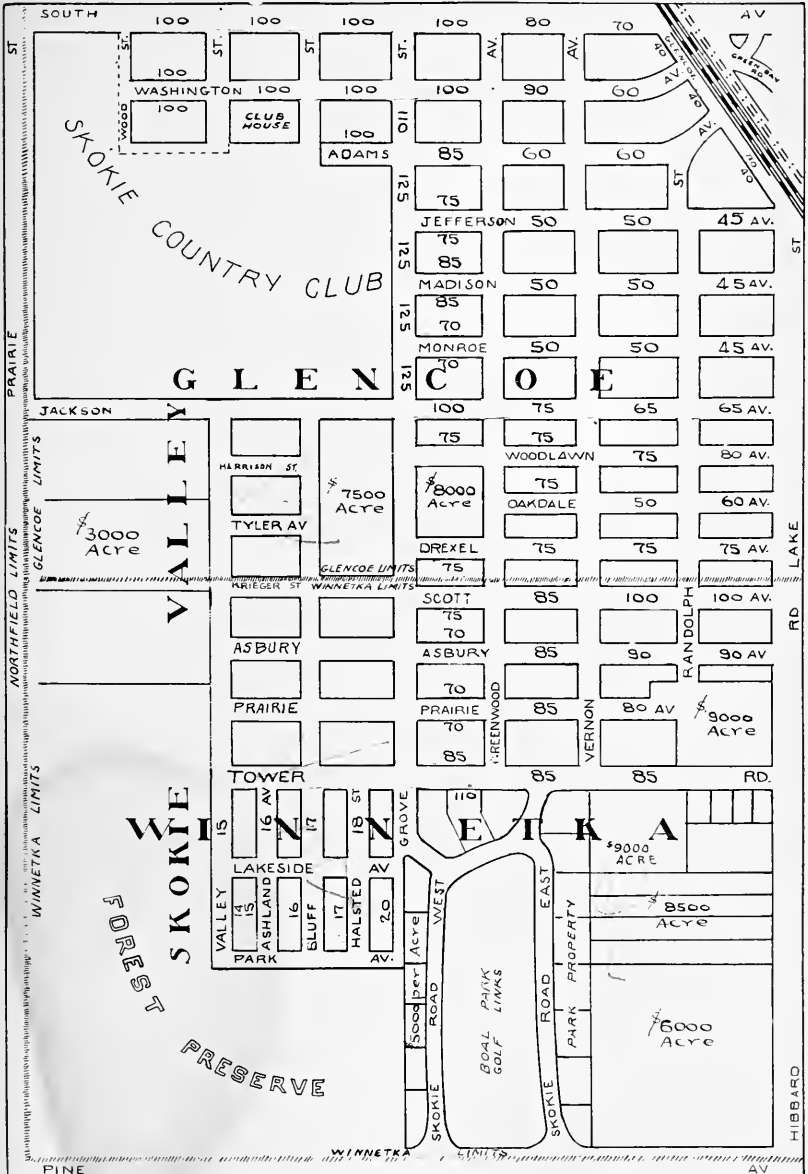

OLCOTT'S LAND VALUES BLUE BOOK

- 1
- 2
- 3
- 4
- 5
- 6
- 7
- 8
- 9
- 10
- 11
- 12
- 13
- 14
- 15
- 16
- 17
- 18
- 19
- 20

[

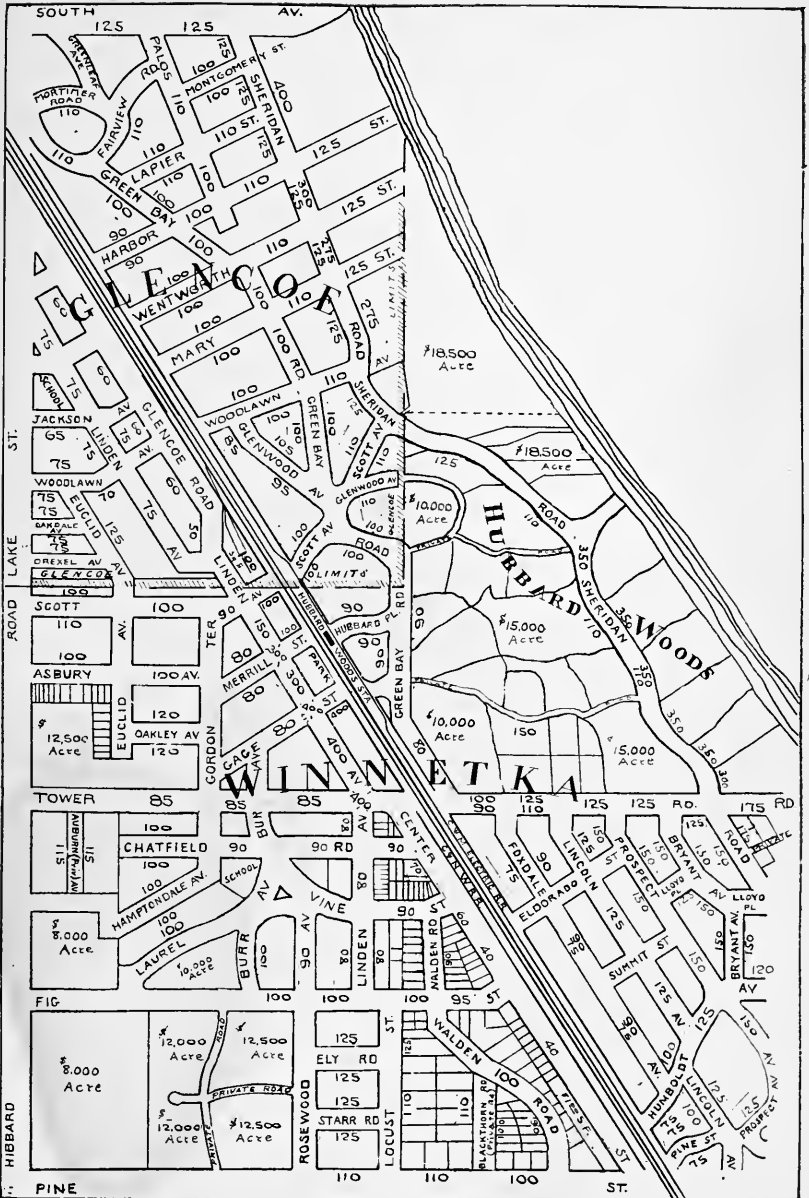

Page XXXVII

Page XXXVIII

Page XXXVII

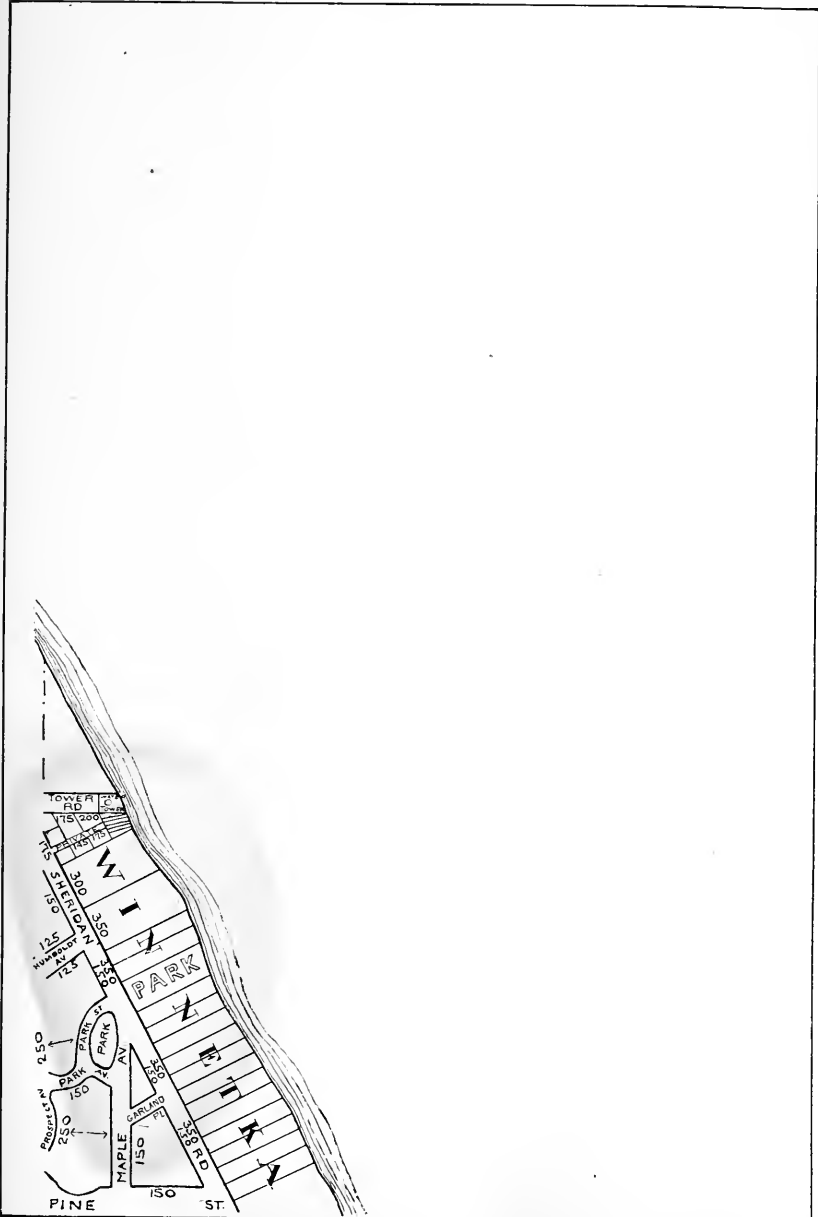

OLCOTT'S LAND VALUES BLUE BOOK

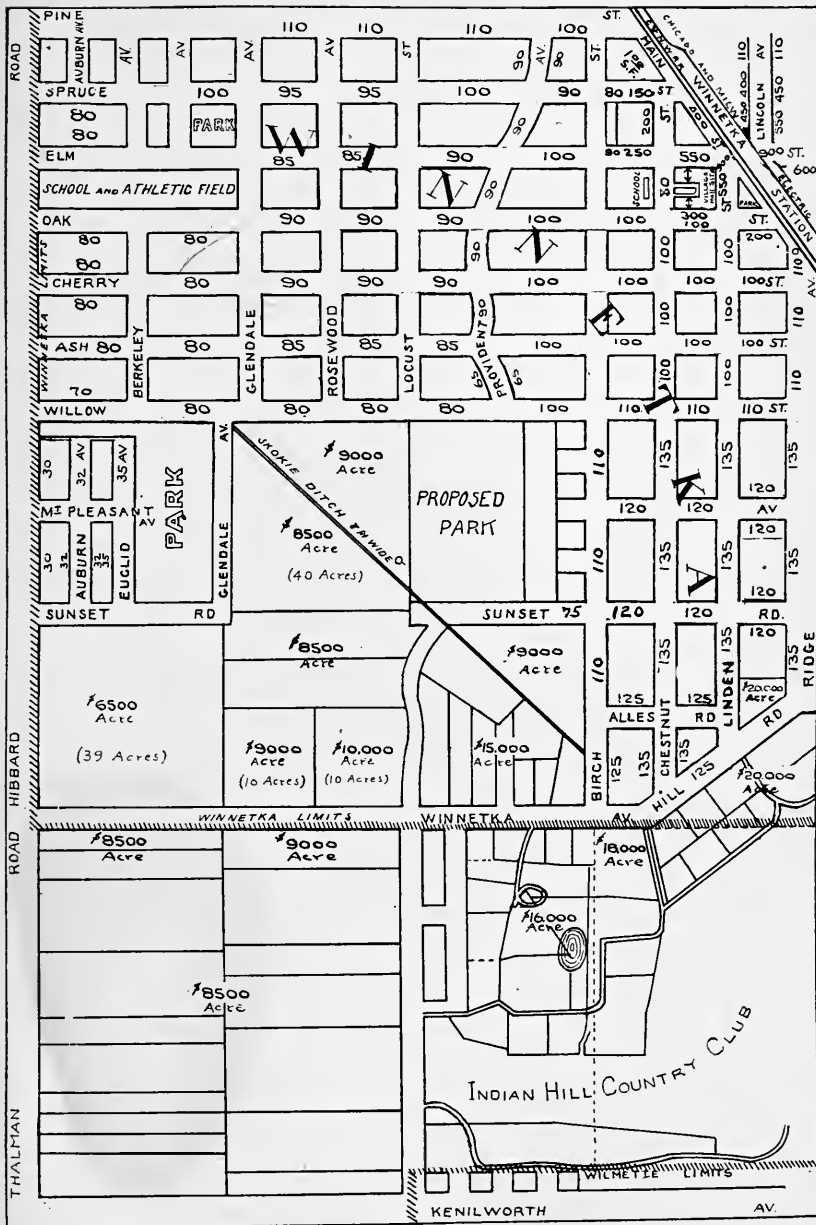

SERVICE YOU WILL LIKE

WINNETKA

E. E.

STULTS REALTY CO.

460 Winnetka Ave.
at Indian Hill Station

Winnetka
1800

MAIN OFFICE

1901 Montrose Ave.

Bittersweet 4040

OTHER OFFICES

6755 Sheridan Road—ROGERS PARK—Sheldrake 9000
424 1/2 Linden Ave. — WILMETTE —Wilmette 3450
2608 W. Railroad Ave.—EVANSTON—University 8080
4301 Broadway — UPTOWN —Lake View 6328

GEO. C. OLCOTT

Land

Valuator

APPRAISEMENTS made for investors, owners, corporations, appraisal companies, or individuals where special expert estimates are desired.

■

118 NORTH LA SALLE STREET

Franklin 5186

CHICAGO

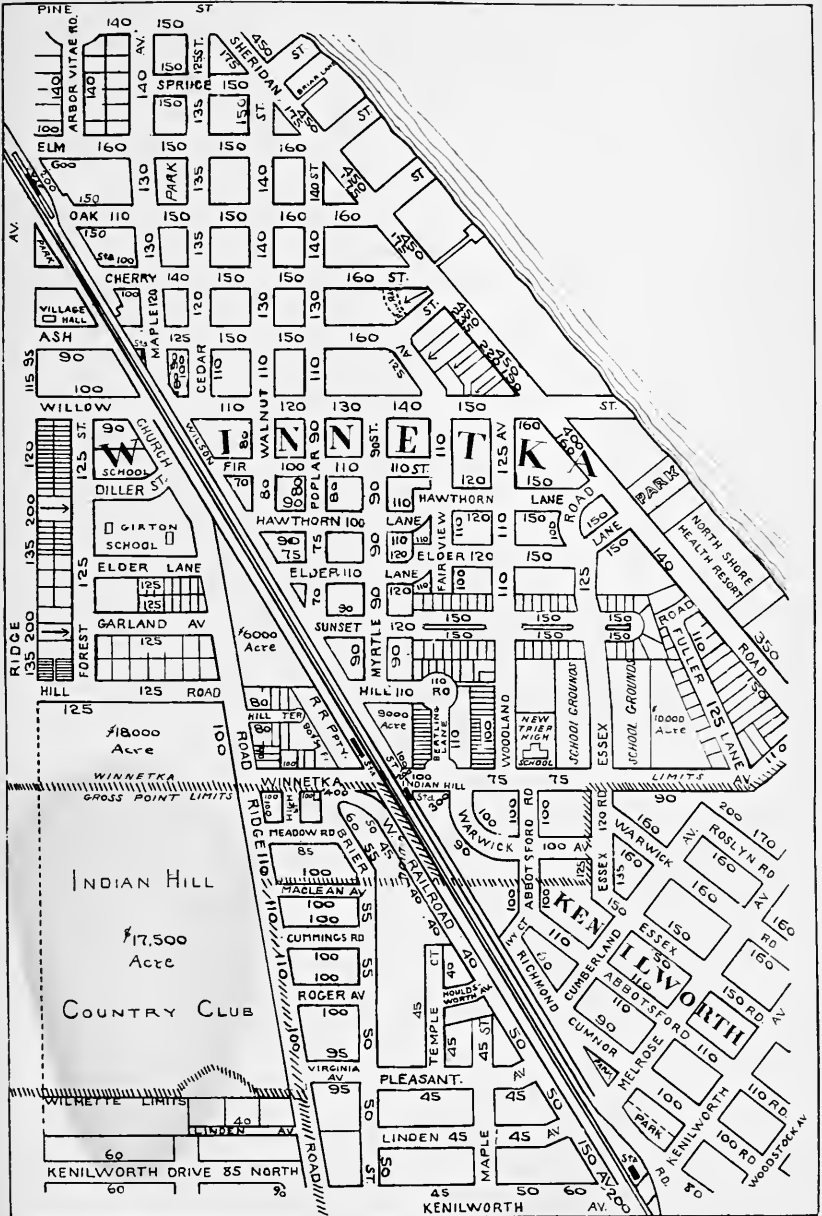

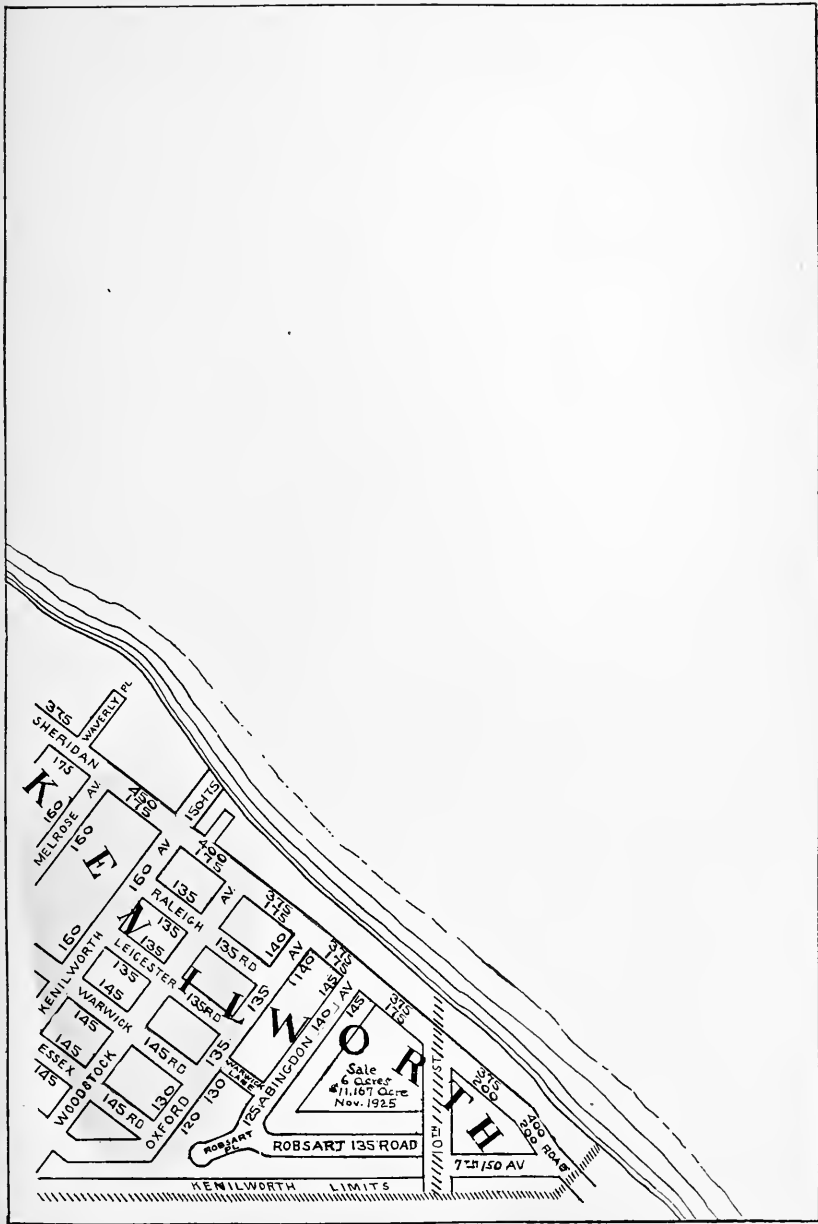

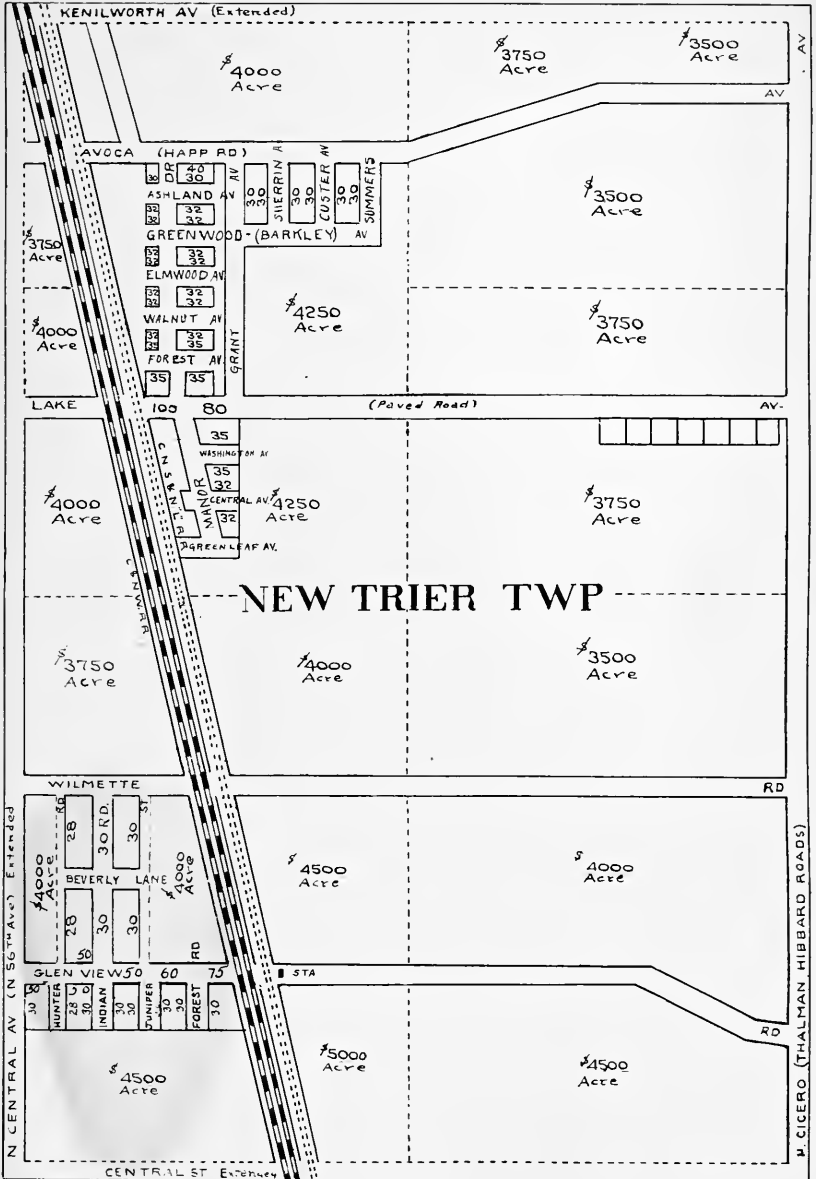

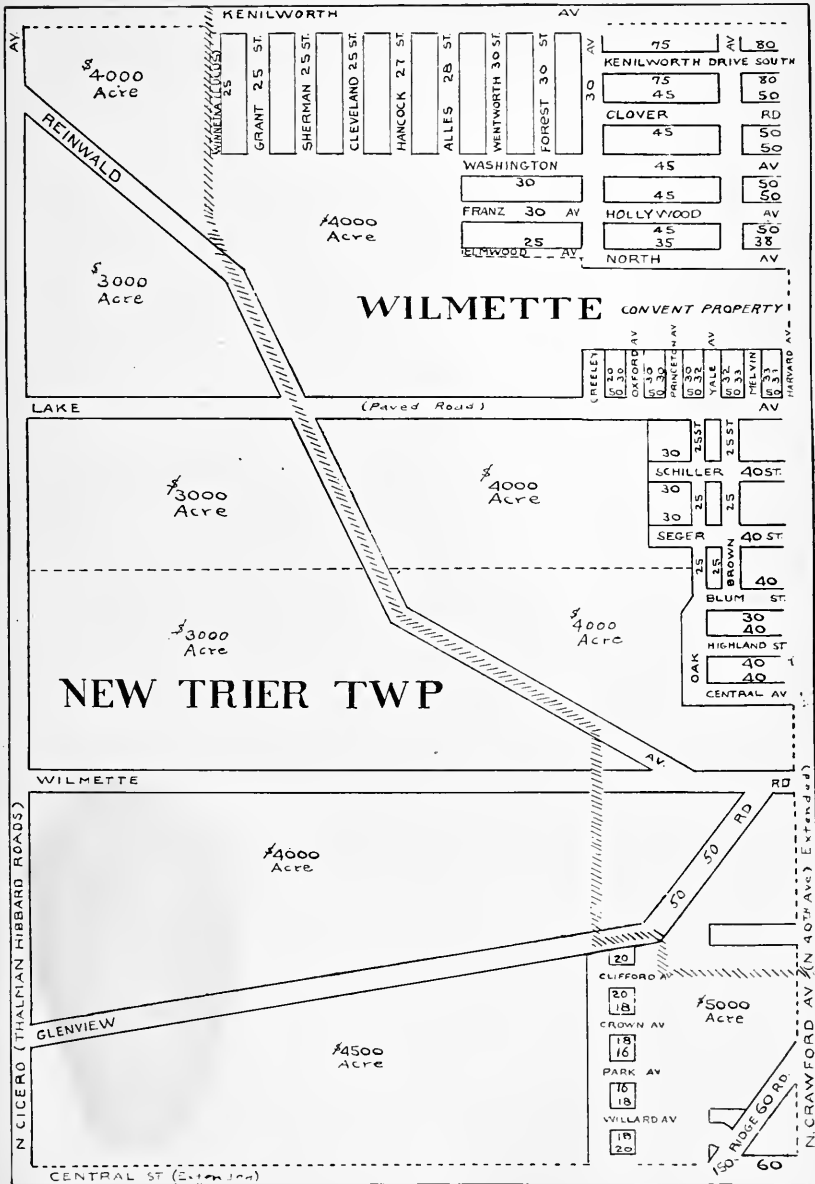

Page 3

Page 5

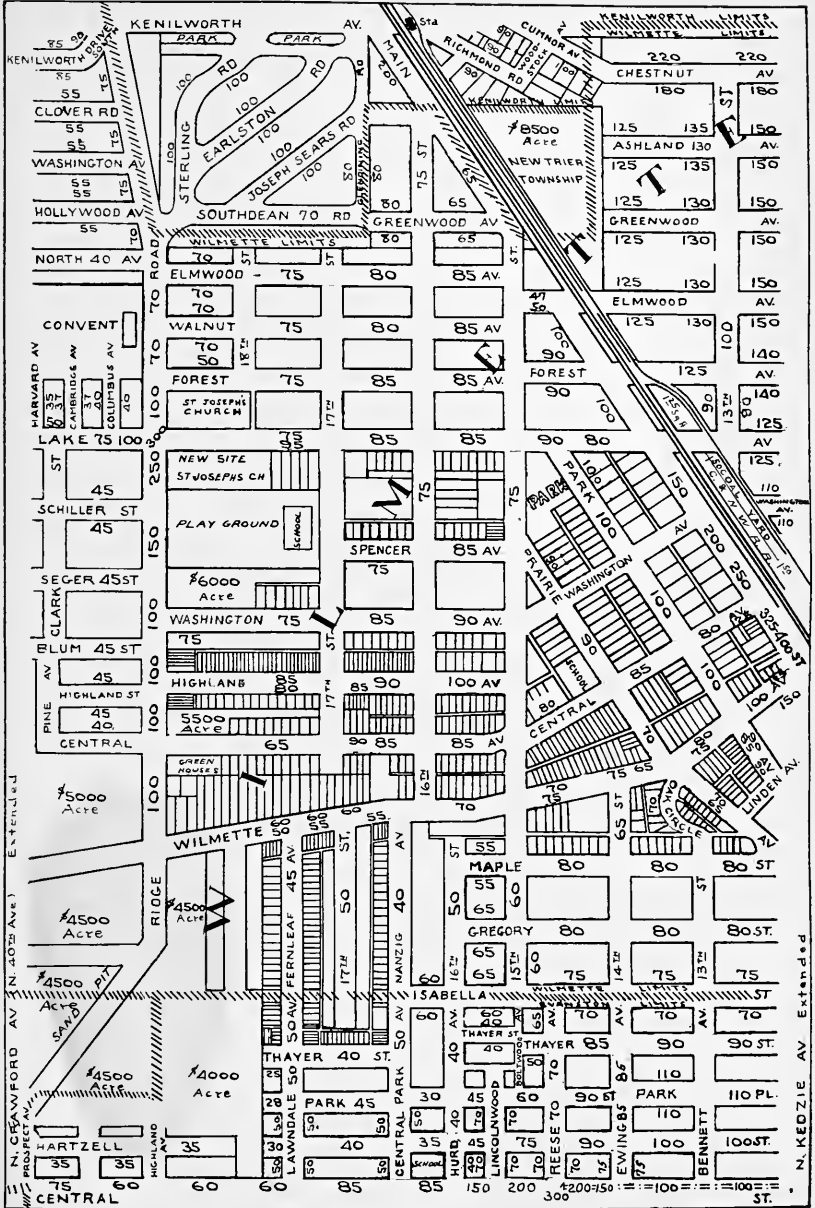

Page 4

Page 6

N. KEDZIE AV Extended

SERVICE YOU WILL LIKE

WILMETTE

E. E.

STULTS REALTY CO.

424 Linden Ave.
(Linden Crest Apt. Bldg.)

Phone
Wilmete 3450

MAIN OFFICE

1901 Montrose Ave.

Bittersweet 4040

OTHER OFFICES

460 Winnetka Ave.— WINNETKA — Winnetka 1800
2608 W. Railroad Ave.—EVANSTON —University 8080
6755 Sheridan Rd.—ROGERS PARK—Sheldrake 9000
4301 Broadway — UPTOWN — Lake View 6328

ADVERTISE

IN

**OLCOTT'S LAND VALUES
BLUE BOOK**

Ads good for a year. Reaches the leading **REAL ESTATE OWNERS, MORTGAGE INVESTORS, ARCHITECTS, BUILDERS, BANKERS and CAPITALISTS.**

Write, phone or call for space in next edition

FRANKLIN 5186

118 N. LA SALLE STREET

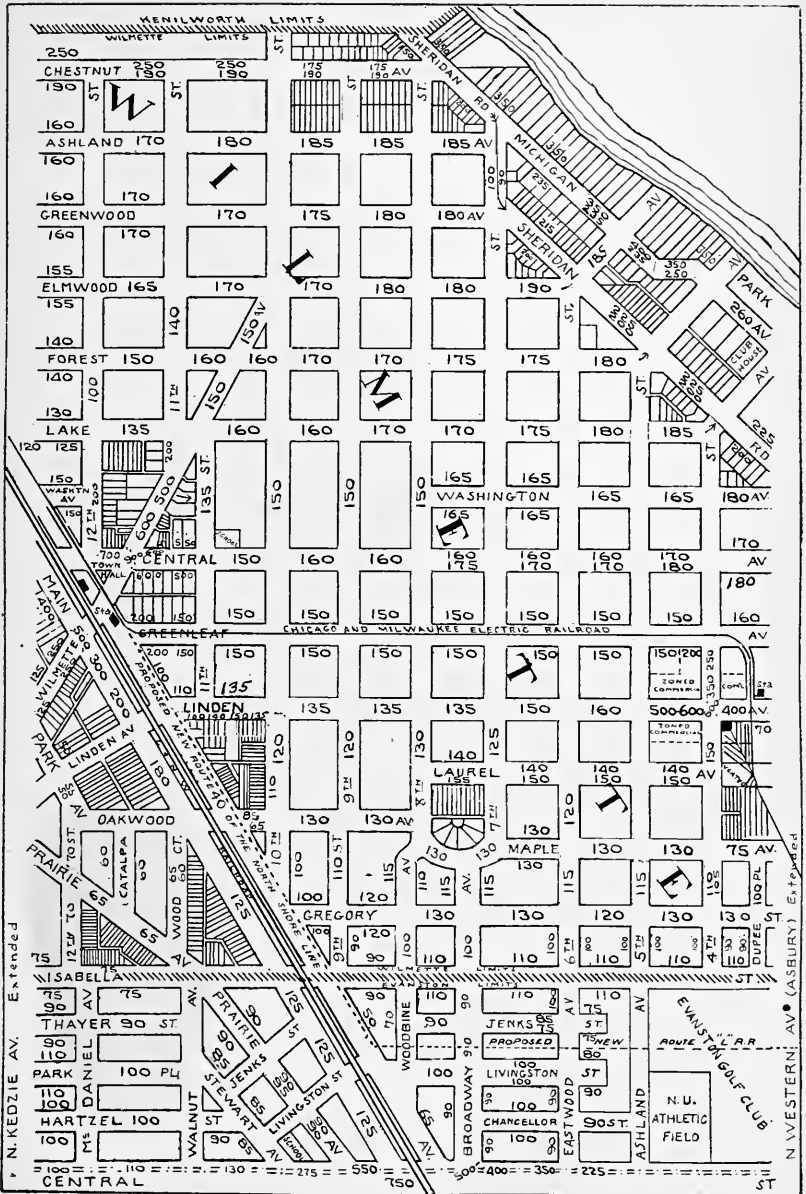

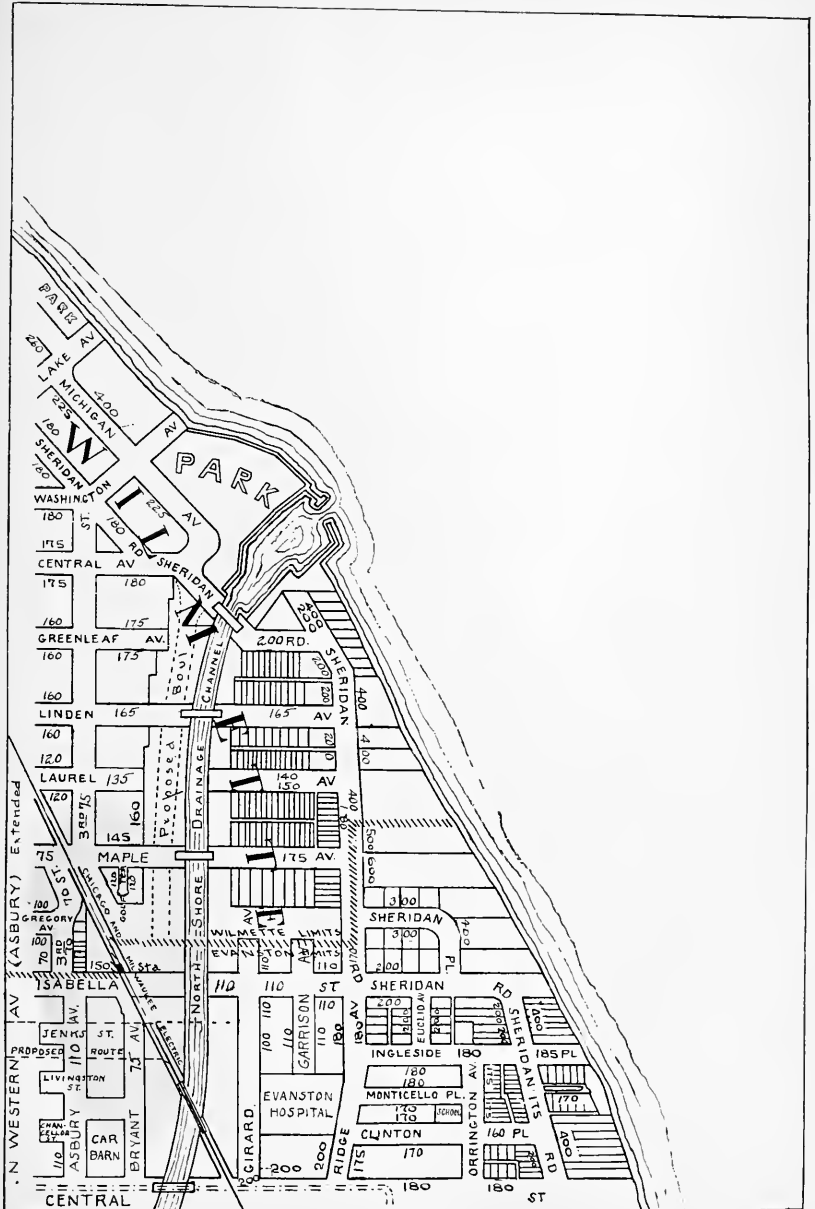

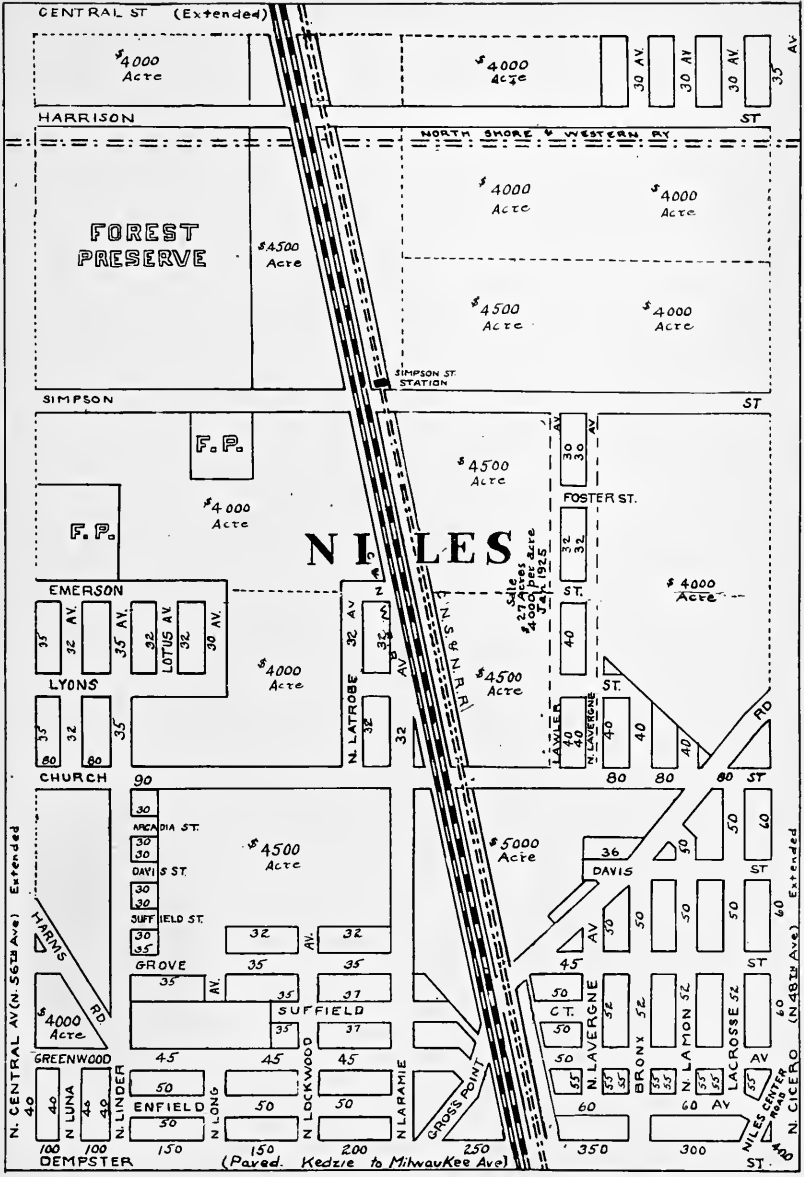

Page 9

N. Central Av (N. 56th Ave) Extended
 N. Cicero (N. 48th Ave) Extended

(Paved. Kedzie to Milwaukee Ave)

Randolph { 3076
 } 3077

ESTABLISHED 1895

Thomas E. Sullivan & Company

First National Bank Building
Chicago

Real Estate Investments

MEMBERS

Chicago Real Estate Board
Cook County Real Estate Board
Chicago Board of Underwriters

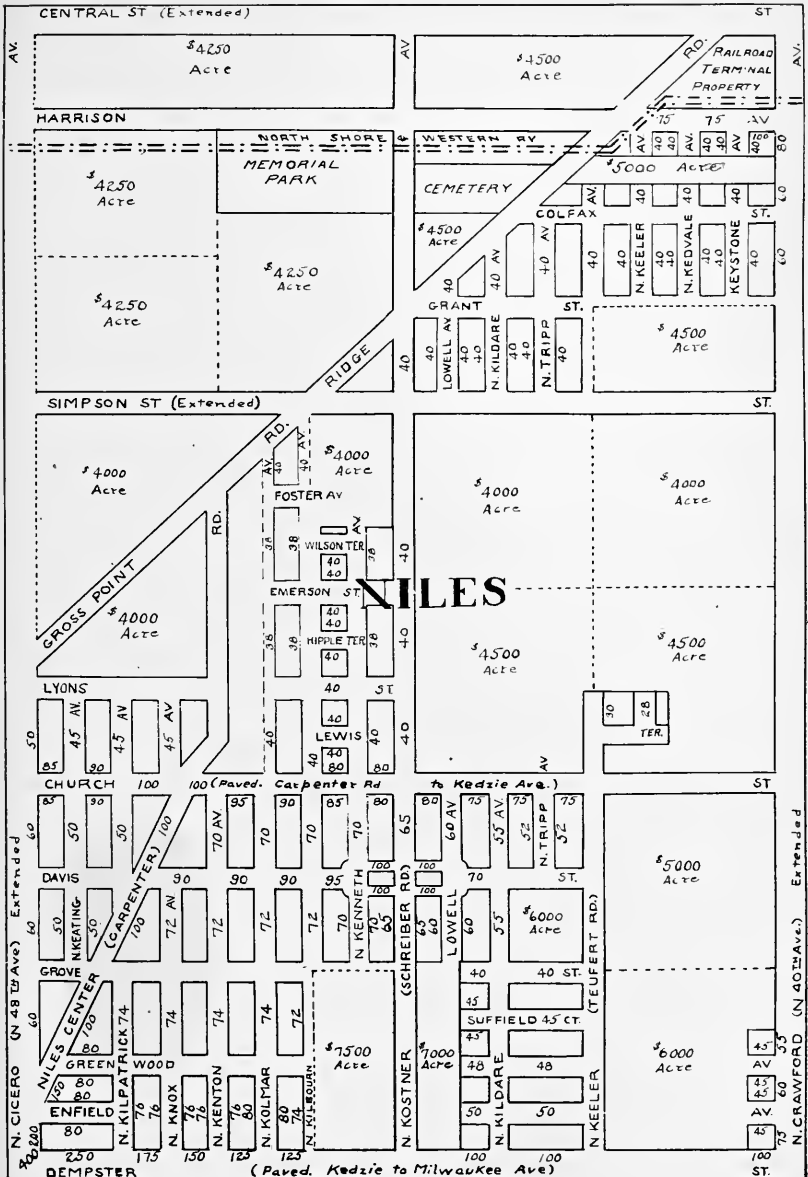

Page 8

Page 10

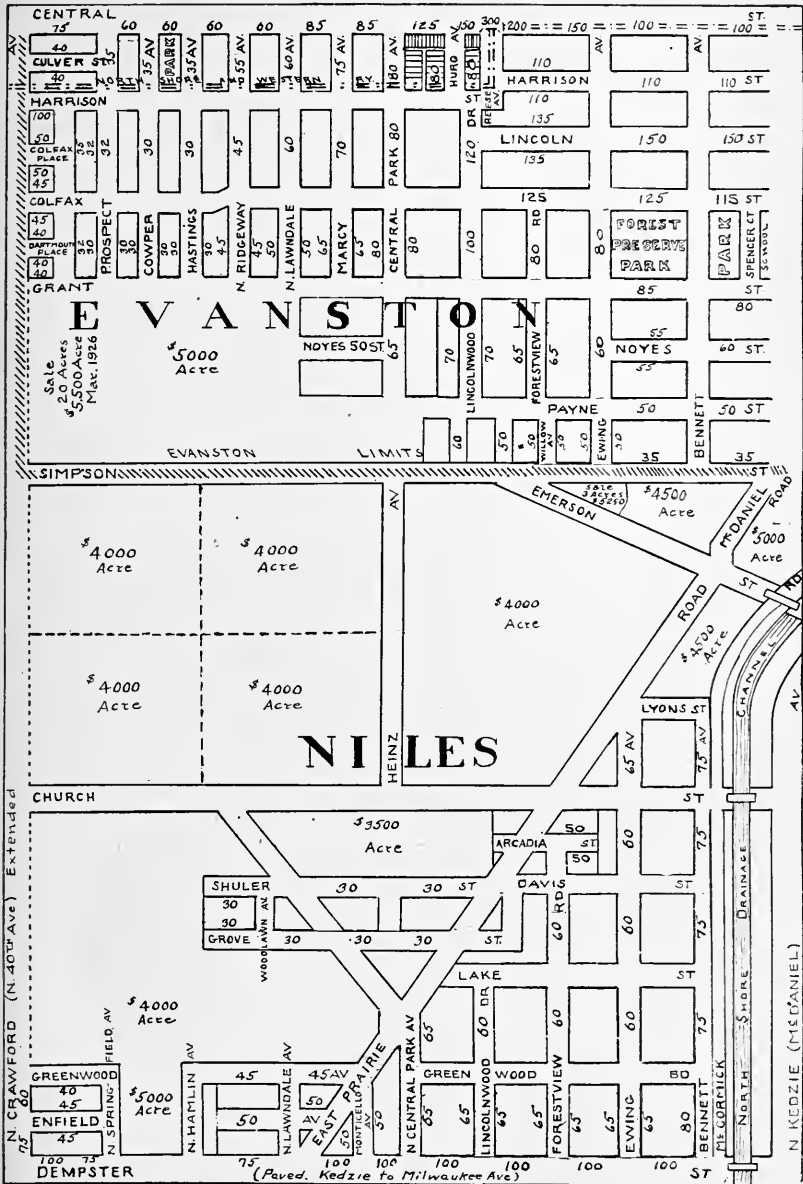

Page 7

Page 11

SERVICE YOU WILL LIKE
EVANSTON

E. E.
STULTS REALTY CO.
2608 W. Railroad Ave.—University 8080

MAIN OFFICE
1901 Montrose Ave.—Bittersweet 4040

OTHER OFFICES
460 Winnetka Ave.—WINNETKA—Winnetka 1800
424 Linden Ave. —WILMETTE—Wilmette 3450
6755 Sheridan Rd.—ROGERS PARK—Sheldrake 9000
4301 Broadway — UPTOWN —Lake View 6328

Phone University 8383

McKendry Realty Co.

Real Estate — Insurance — Investments

FOLLOW  **THE STAR**

1614 Orrington Ave.

EVANSTON, ILL.

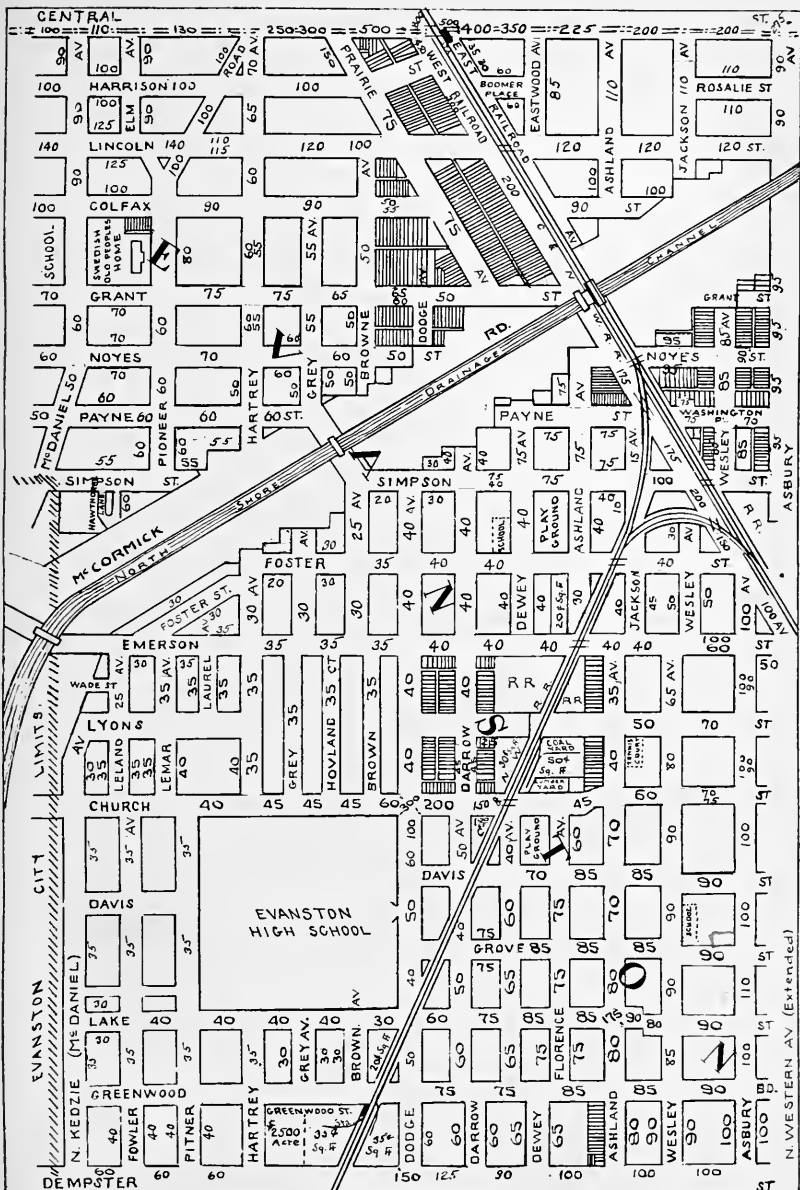

Asbury Ave 16

Chicago & North Shore Real Estate

QUINLAN AND TYSON

Inc.

Established 1884

Mortgages Bond Issues
Renting Insurance
Property Management Sales

40 N. Dearborn St.
Chicago

Phone
Central 0227

Fountain Square
Evanston

University 2600
Rogers Park 2617

Prouty Building
Winnetka

Phone
Winnetka 2199

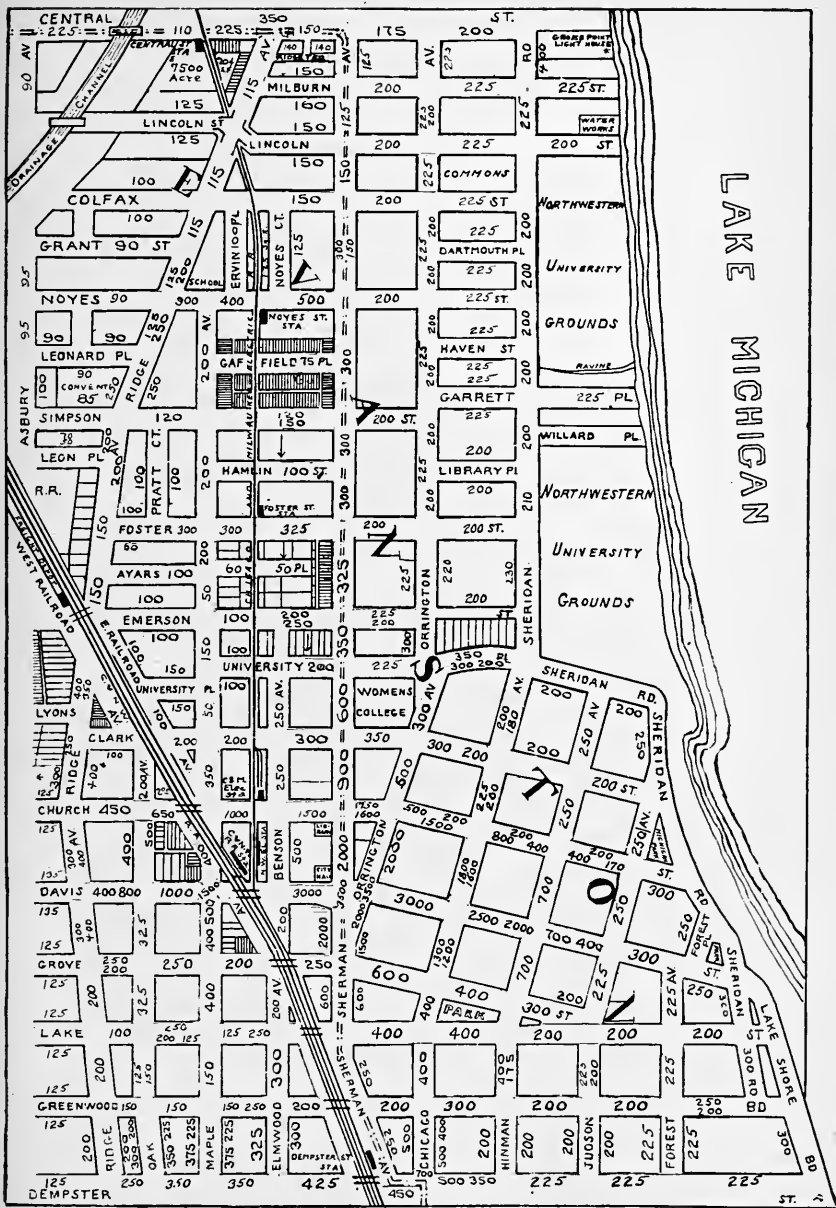



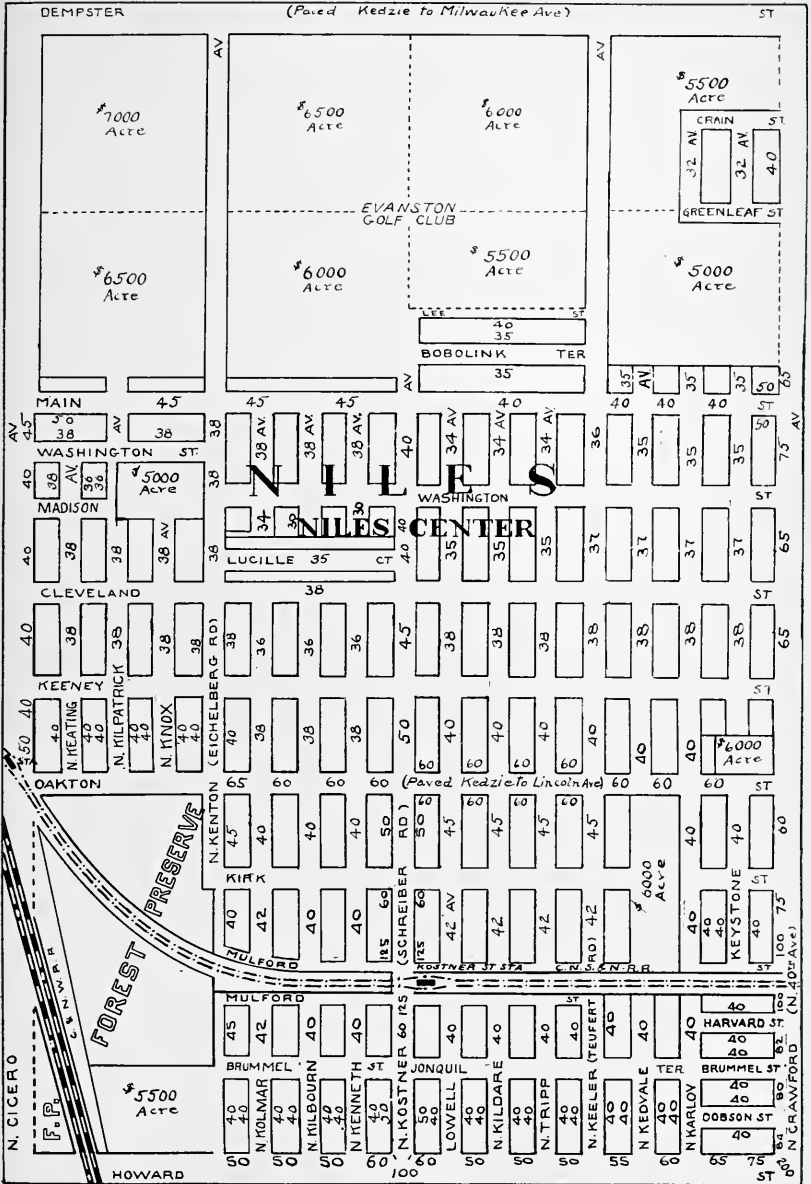

Page 13

Page 13

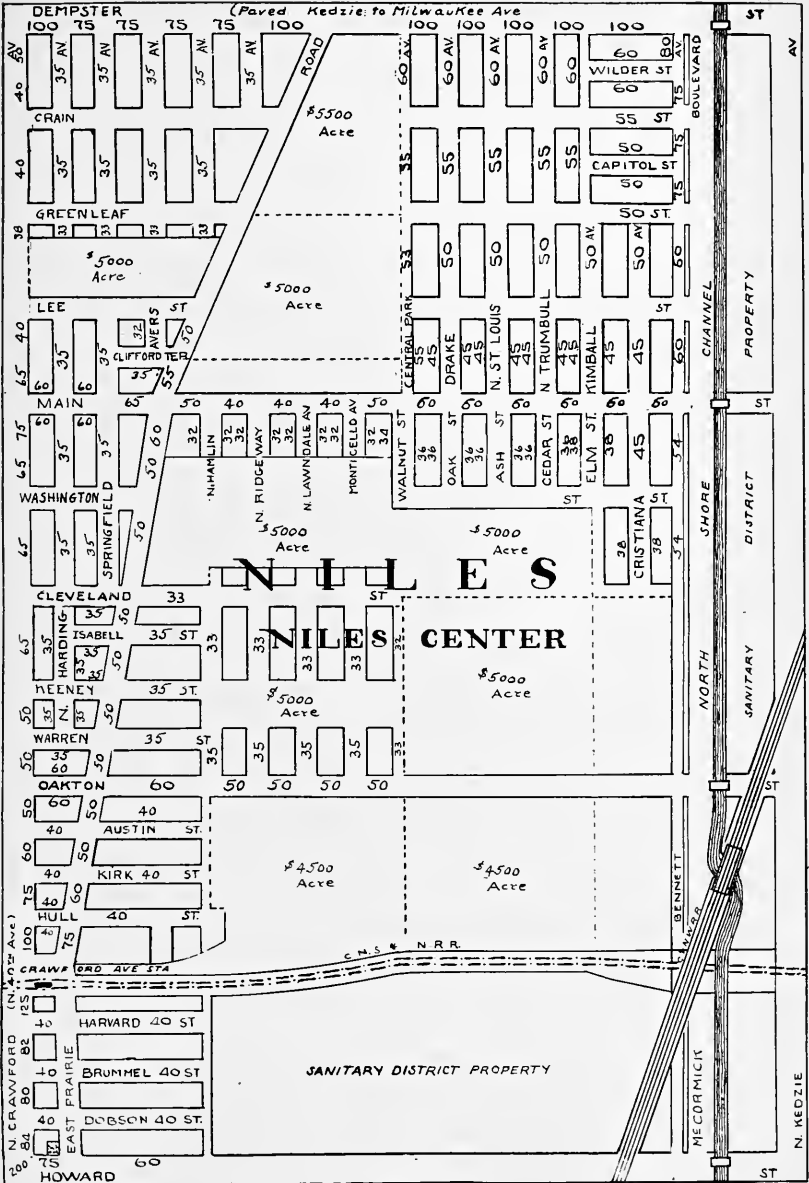

STANLEY & CO.

Real Estate :: Loans
Insurance

—
*Specializing in "L" Extension and
Evanston Investments*
—

Main Office
1700 Dempster Street
Tel. Univ. 7384

Branch Office
Dodge Ave. "L" Station

SUBSCRIBE TO
Olcott's Land Values Blue Book
for
Reliable Information
on
CHICAGO REAL ESTATE VALUES

In General Use Among Dealers and Owners

PRICE FIVE DOLLARS

GEO. C. OLCOTT & CO.

Franklin 5186

118 N. La Salle St.

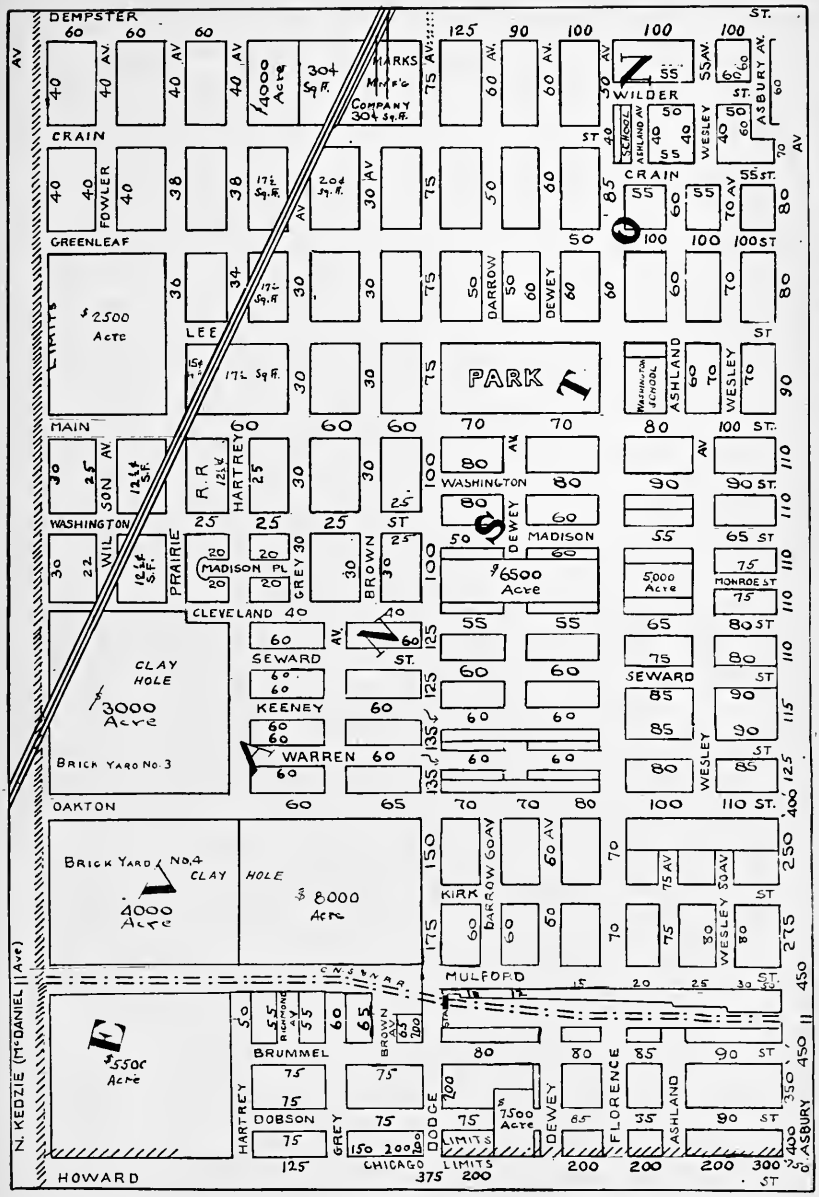

11 287.1

SAVE YOUR TIME BY consulting us on

Real Estate Investments

We have built our reputation on expert knowledge of values, experience and courteous treatment.

OVER 25 Years IN THE LOOP.

Chicago is the World's Greatest City.

Our Clients are among the largest Real Estate owners in Chicago. If you wish to buy, sell exchange, we solicit your business.



W. D. MURDOCK & CO.

Chicago Temple, Washington and Clark Sts.

77 W. WASHINGTON ST.

Tel: Dearborn 9151-9152-9179

Uptown Office

4924 Sheridan Road

Phone: Edgewater 3814

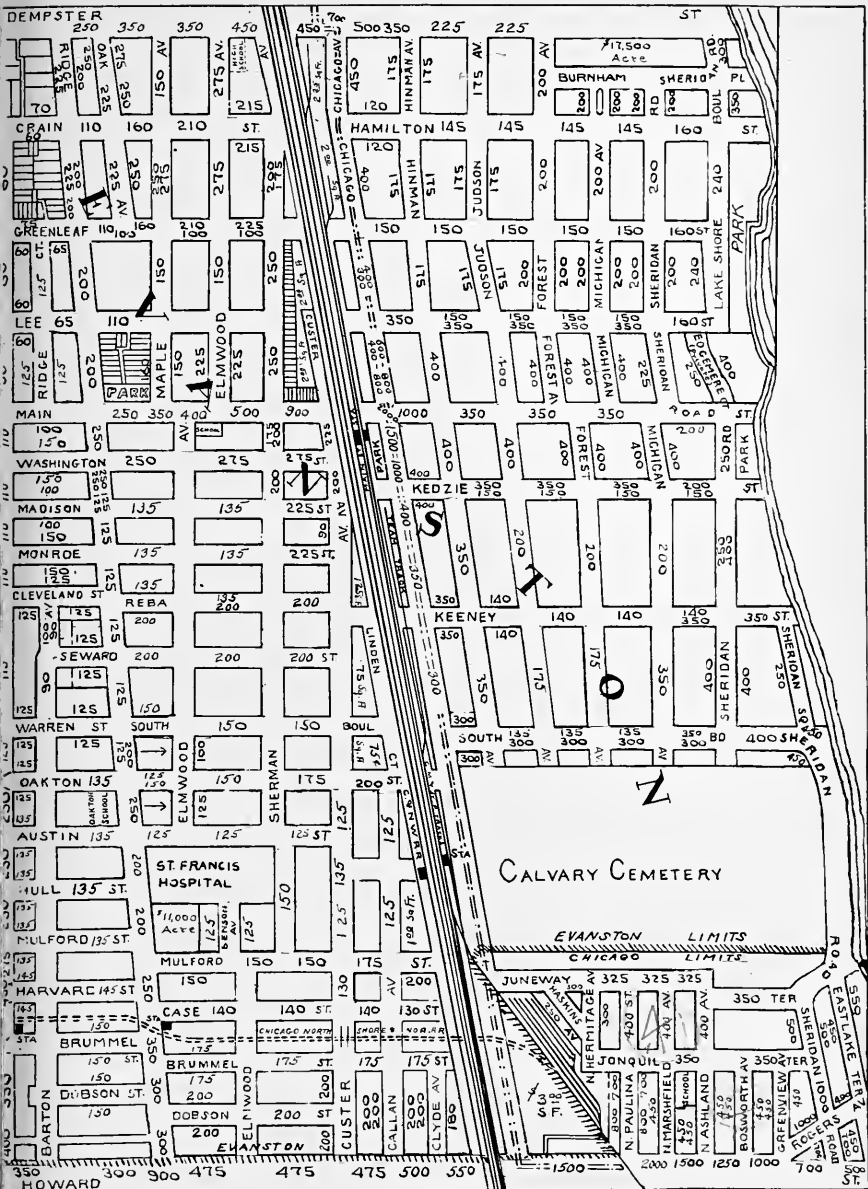

15-18

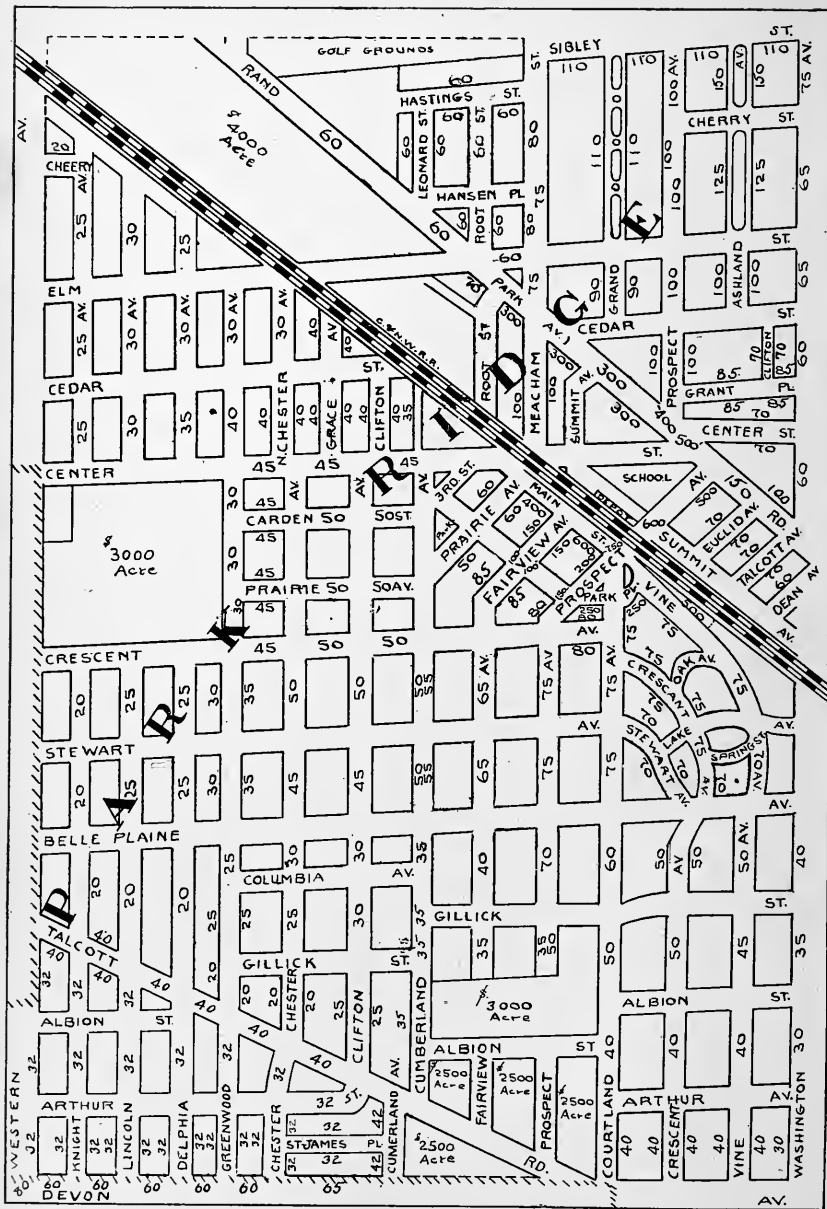

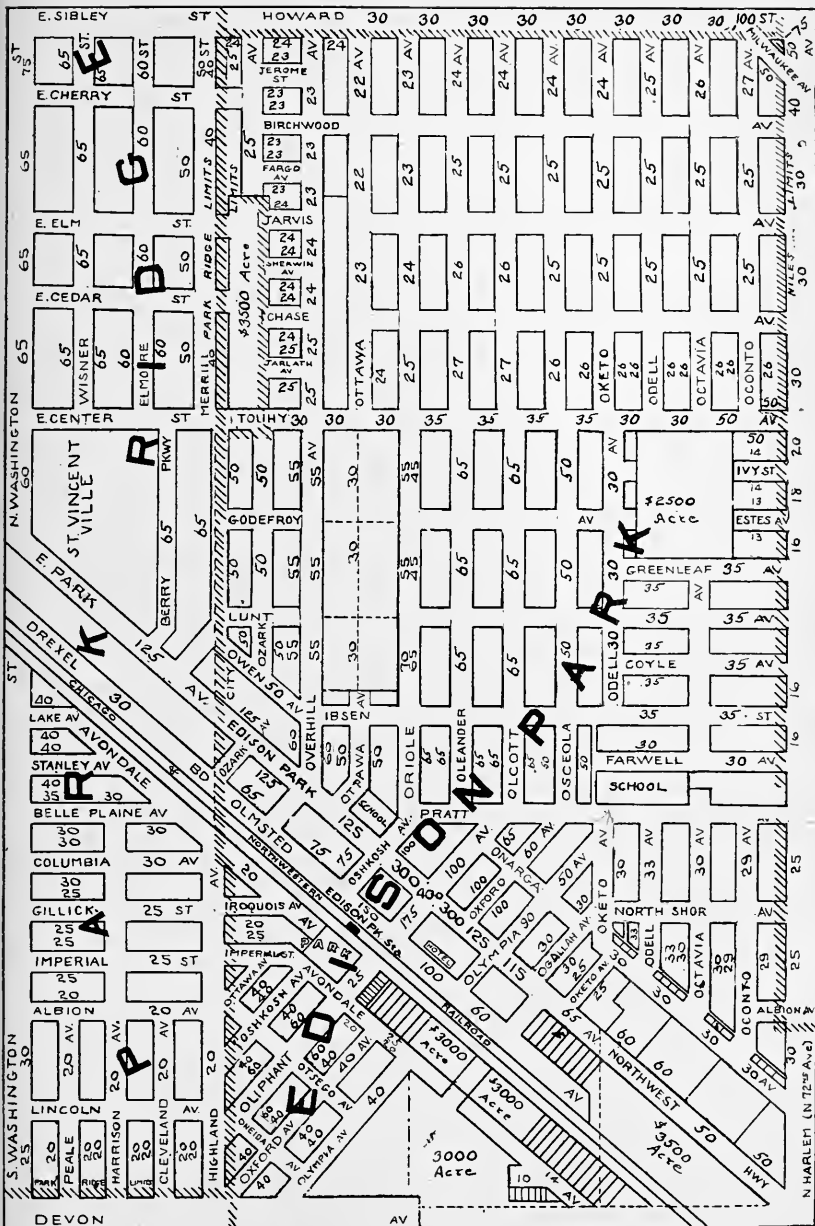

Page 19

7
346 27

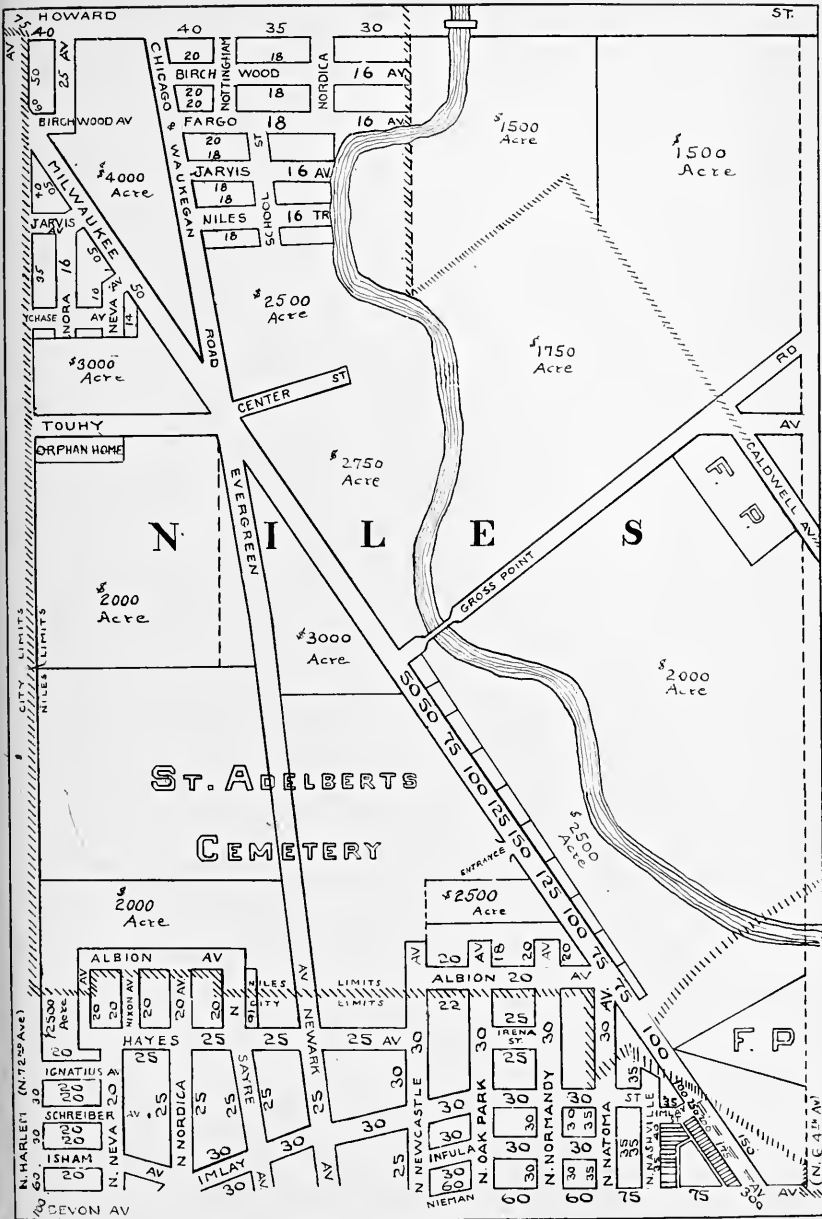

Page 20



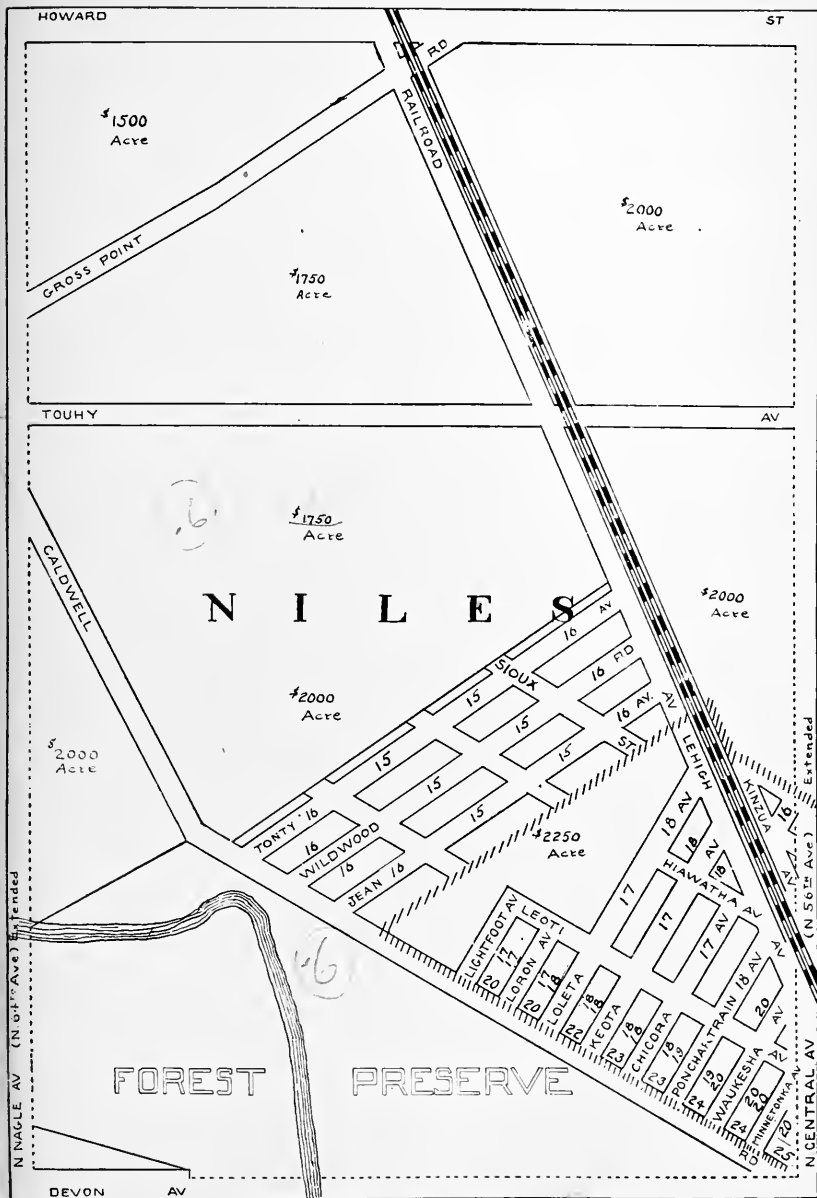

Page 21

GOODSON & WILSON

INCORPORATED



REAL ESTATE INVESTMENTS



EXTENSIVE OWNERS & DEVELOPERS
CLOSE IN NORTH SIDE PROPERTIES



FEATURING
DEVON AVENUE
Cicero, Pratt, Crawford and Lincoln Ave.



7 WEST MADISON STREET

Telephone
STATE 7056

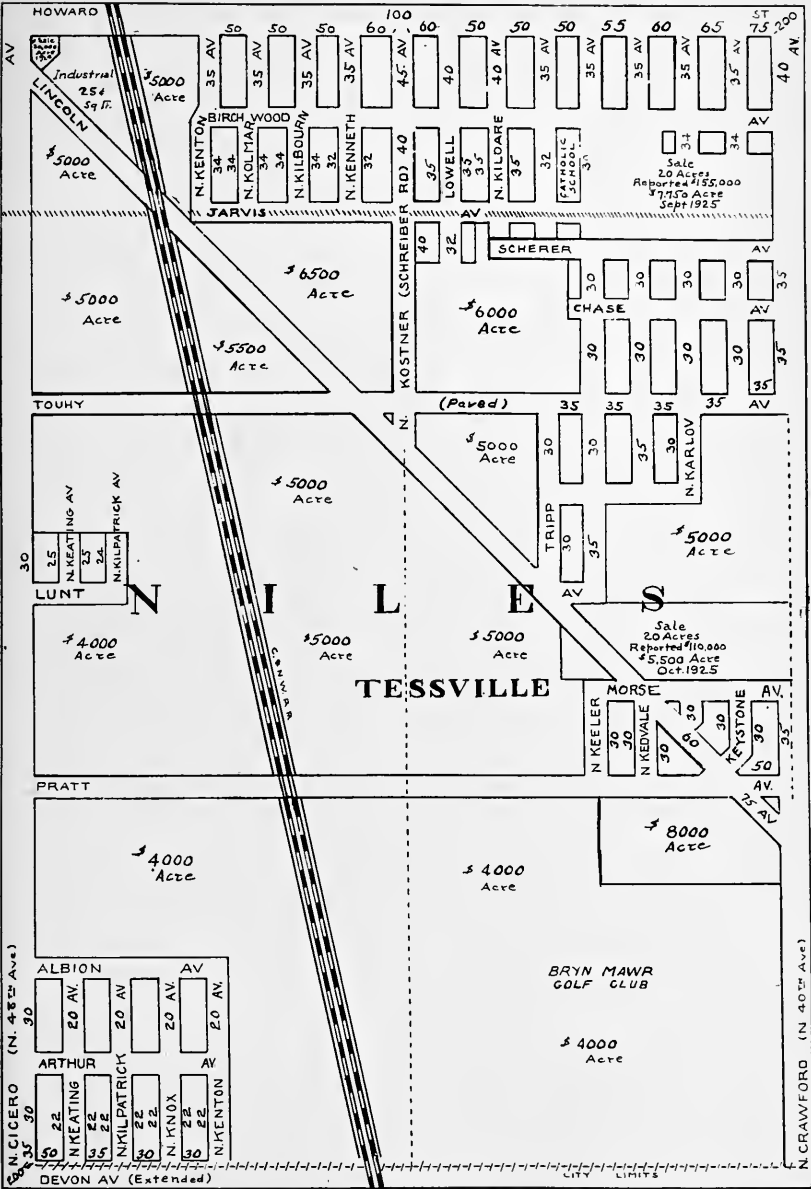

Page 21

Page 23

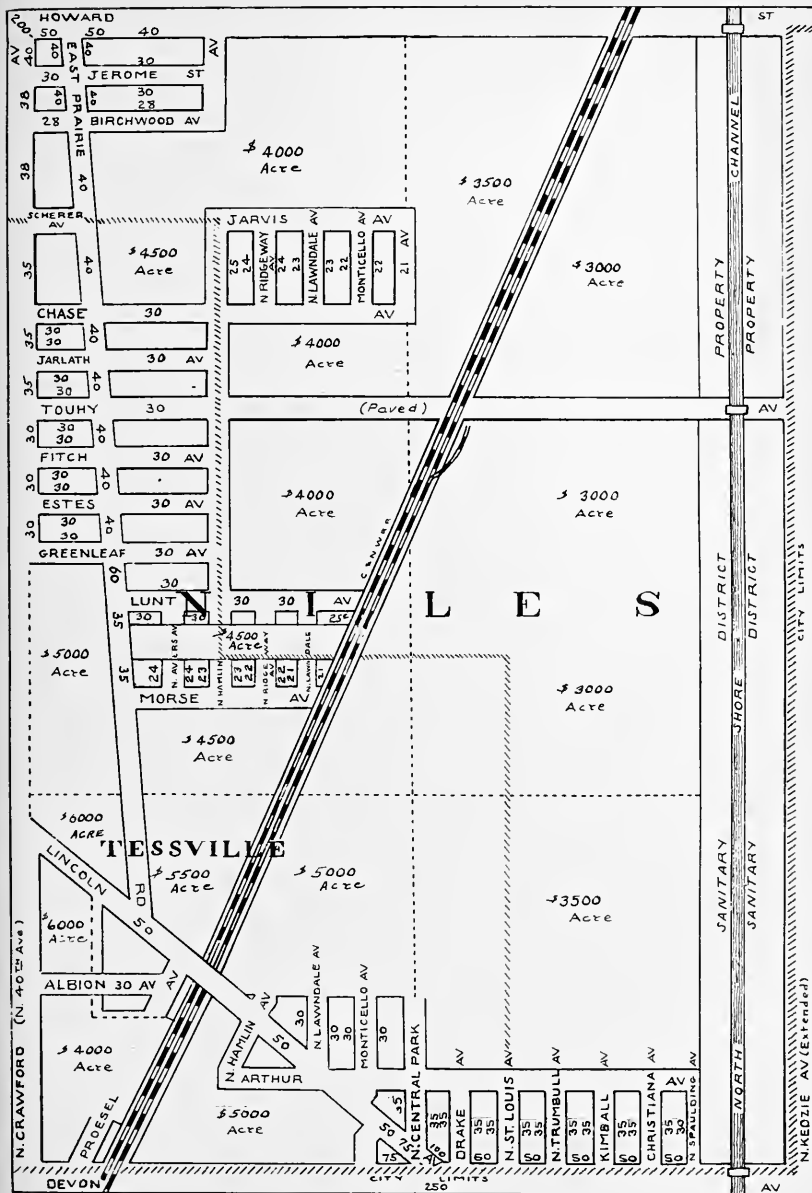

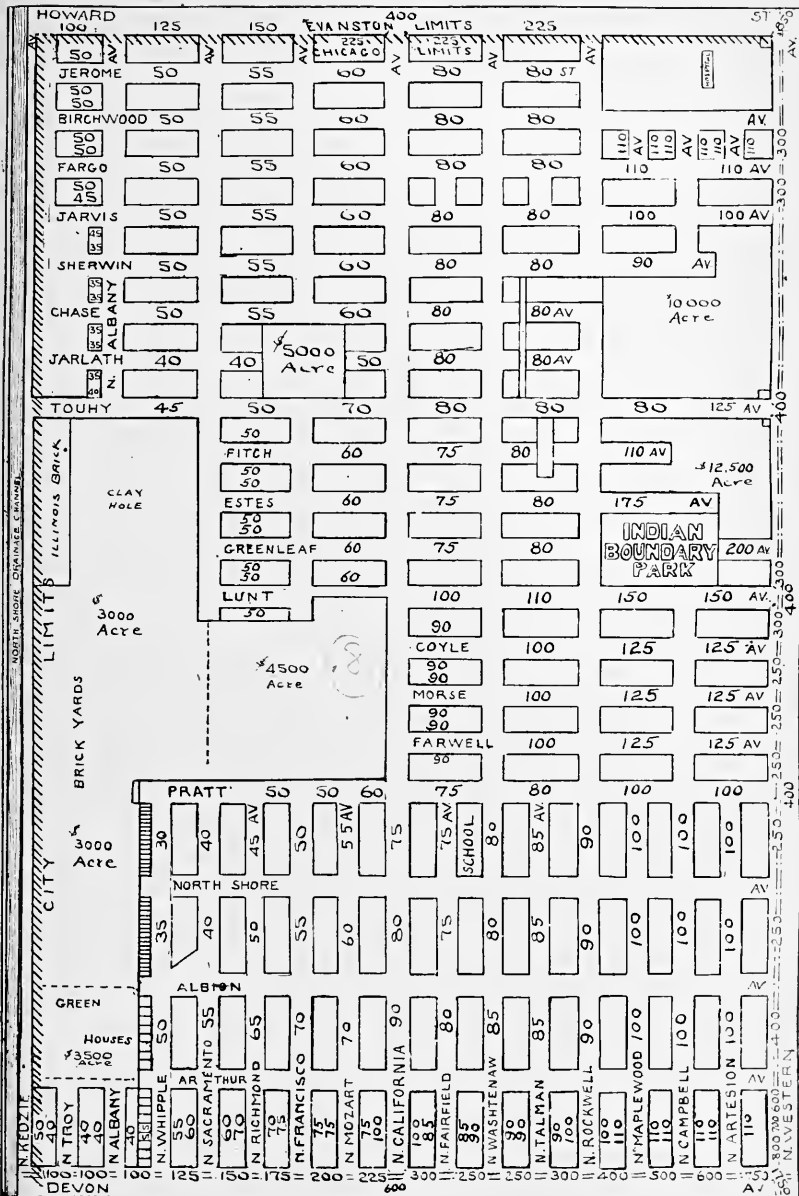

Page 23

Page 25

7

V
4

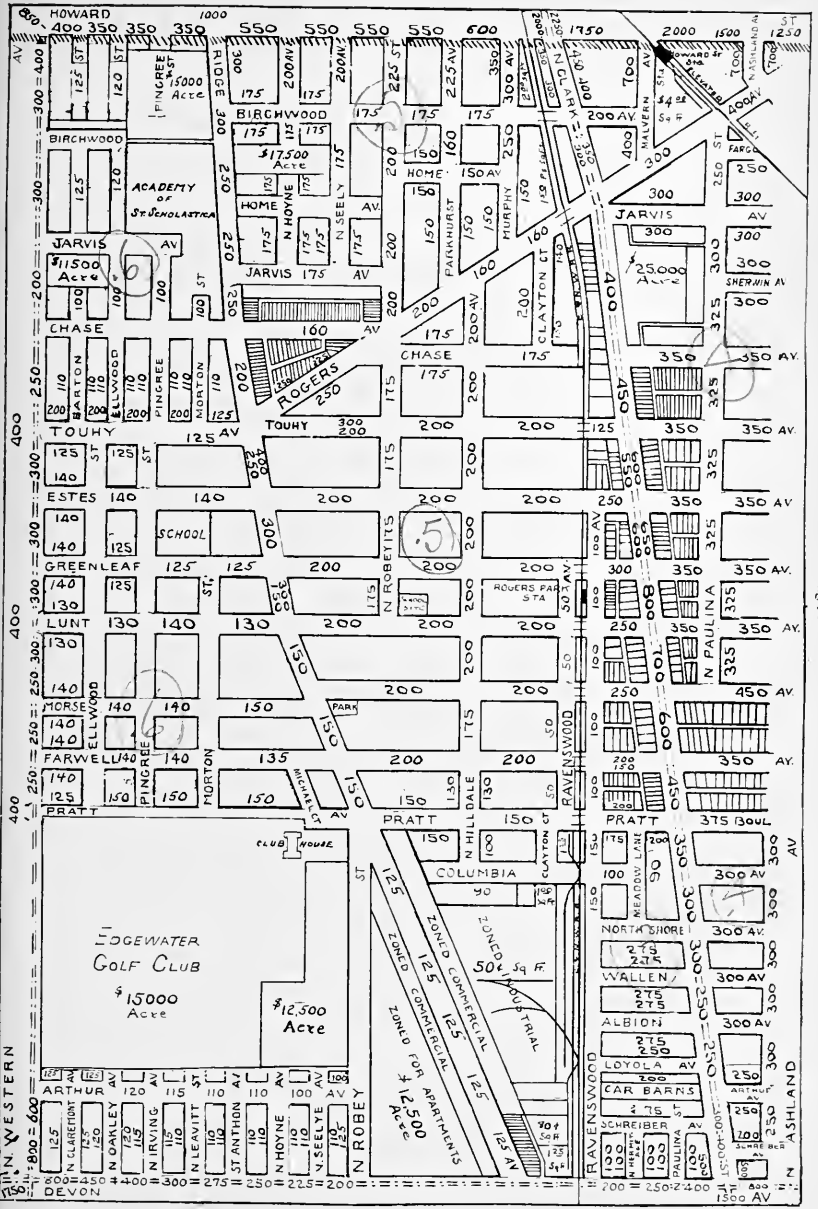

Page 24

Page 26

Telephone Rogers Park 7100-1-2-3

W.F. CRANLEY & CO.

REAL ESTATE—INSURANCE
PROPERTY MANAGEMENT

Specialists in the Sale and Management
of Property

NORTH SIDE VALUES INCREASE DAILY

We are pleased to give our opinion of today's valuation of property shown within the boundaries of the map on the opposite page.

6570 Sheridan Road

S E R V I C E Y O U W I L L L I K E

E. E.

STULTS REALTY CO.

.....
C H I C A G O
A N D
N O R T H S H O R E
.....

ROGERS PARK OFFICE
6755 Sheridan Road Sheldrake 9000

MAIN OFFICE
1901 Montrose Ave. Bittersweet 4040

2608 W. Railroad Ave.—EVANSTON—University 8080
424 Linden Ave. — WILMETTE—Wilmette 3450
460 Winnetka Ave. — WINNETKA—Winnetka 1800
4301 Broadway — UPTOWN—Lake View 6328

WILLIAM P. BRENNAN

1418 Howard Street
(Near Sheridan Road)

We specialize in the
sale of

ROGERS PARK PROPERTIES

20 years in this location makes us thoroughly acquainted with values.

Phone
Rogers
Park
9400

LAKE MICHIGAN

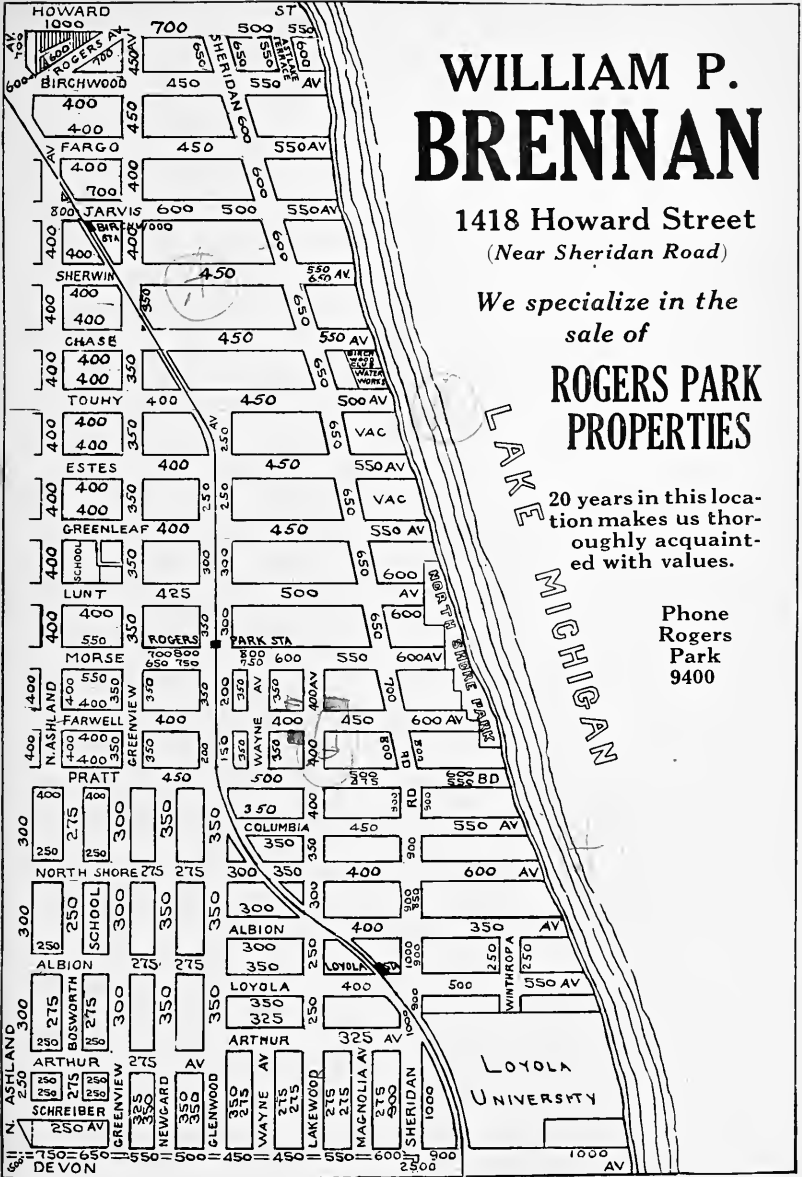

Page 25

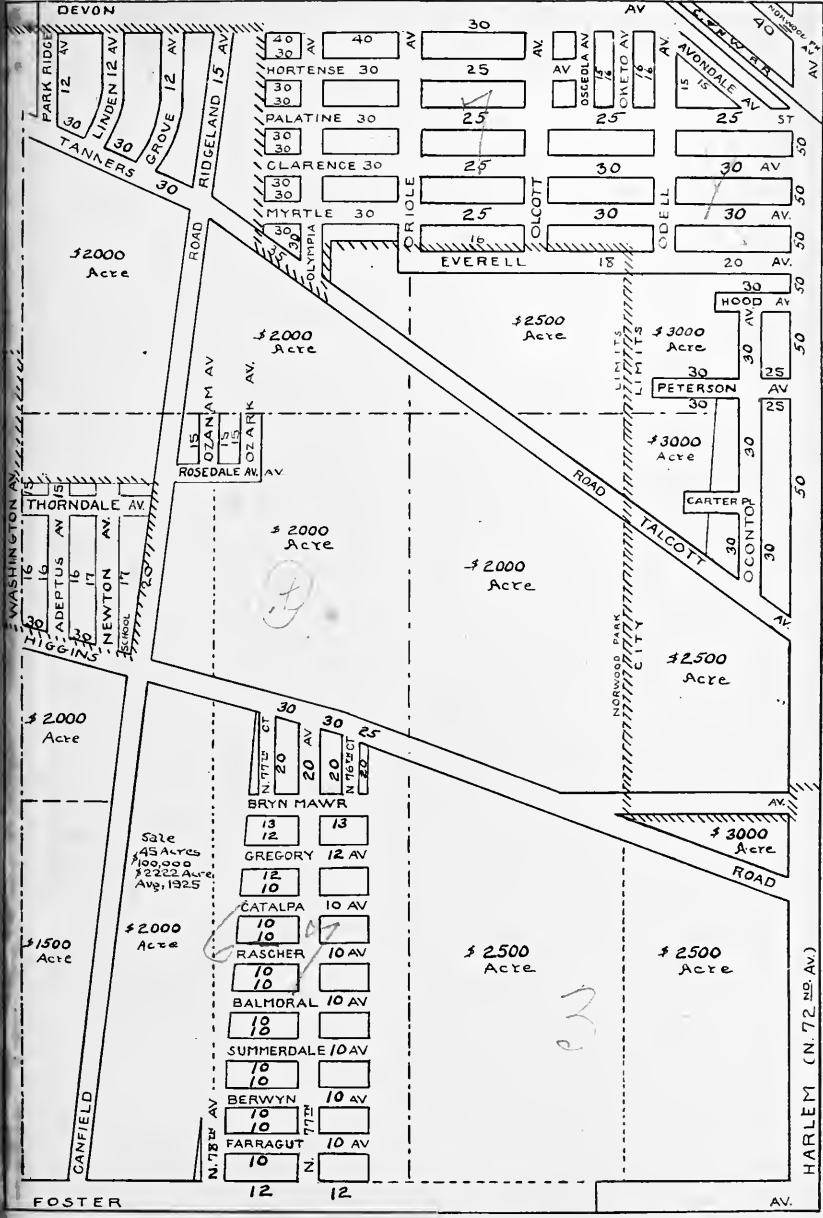

HARLEM (N. 72. NO. AV.)

Sale
 43 Acres
 \$100,000
 \$2222/Acre
 Avg. 1925

e3

Homes and Vacant in

Norwood Park

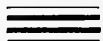

GEO. J. ECKHOFF

6097 Norwood Park Ave., (The Northwest Highway)

Norwood Park, Chicago

PHONE NEWCASTLE 0984

Northwest Acres for Subdivision

GEO. C. OLCOTT

Land

Valuator

APPRAISEMENTS
for investors, or
corporations, ap-
panies, or
where special e-
mates are desired.



118 NORTH LA SALLE STREET

Franklin 5186

CHICA

We have what you want in home sites and fine business lots. Sold on easy payments. Full commission to brokers.



Central 7780

82 W. Washington St.

CONSULT

OUR ADVERTISERS

THEY ARE AMONG

THE LEADING REAL ESTATE MEN

in their respective districts

See Index to advertisers, page VII

Page 30

35°
35°
35°
35°
35°
35°
35°
35°
35°
35°
CENTRAL (N. 56TH AV.)

1587-15

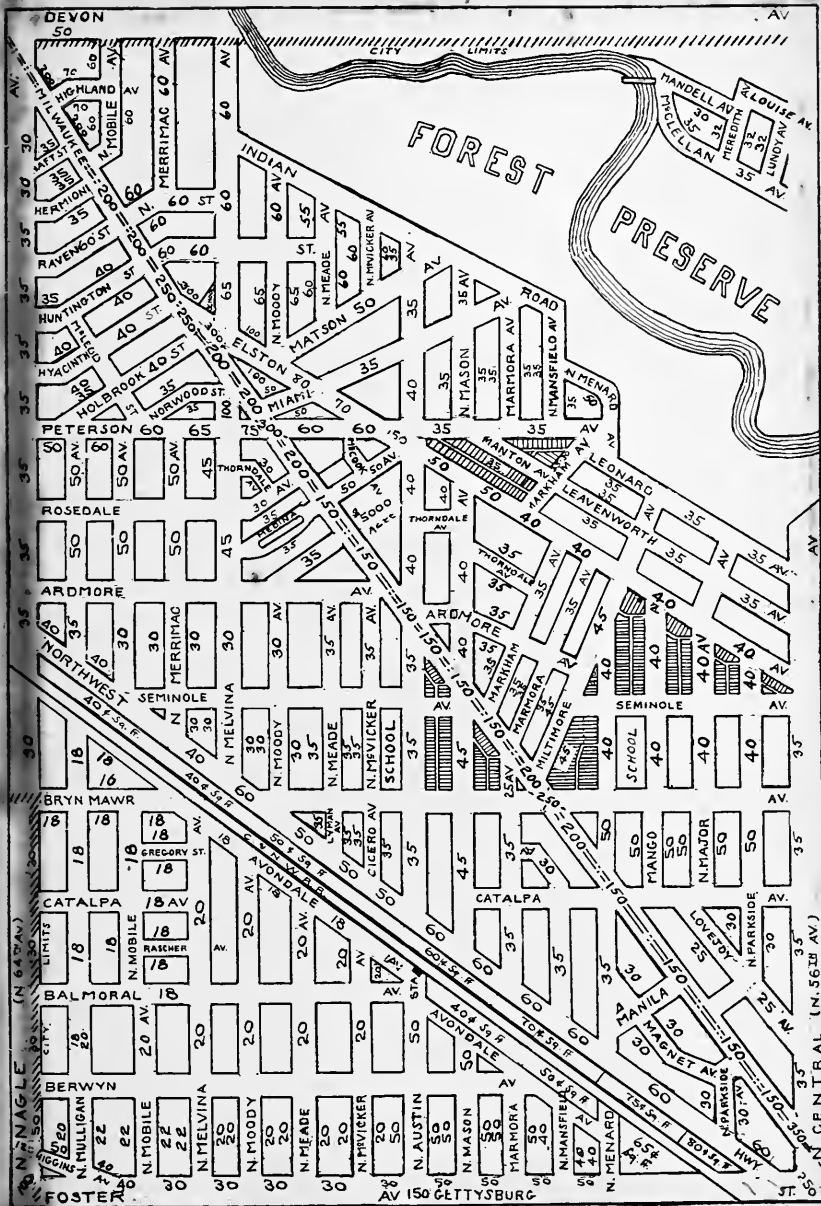

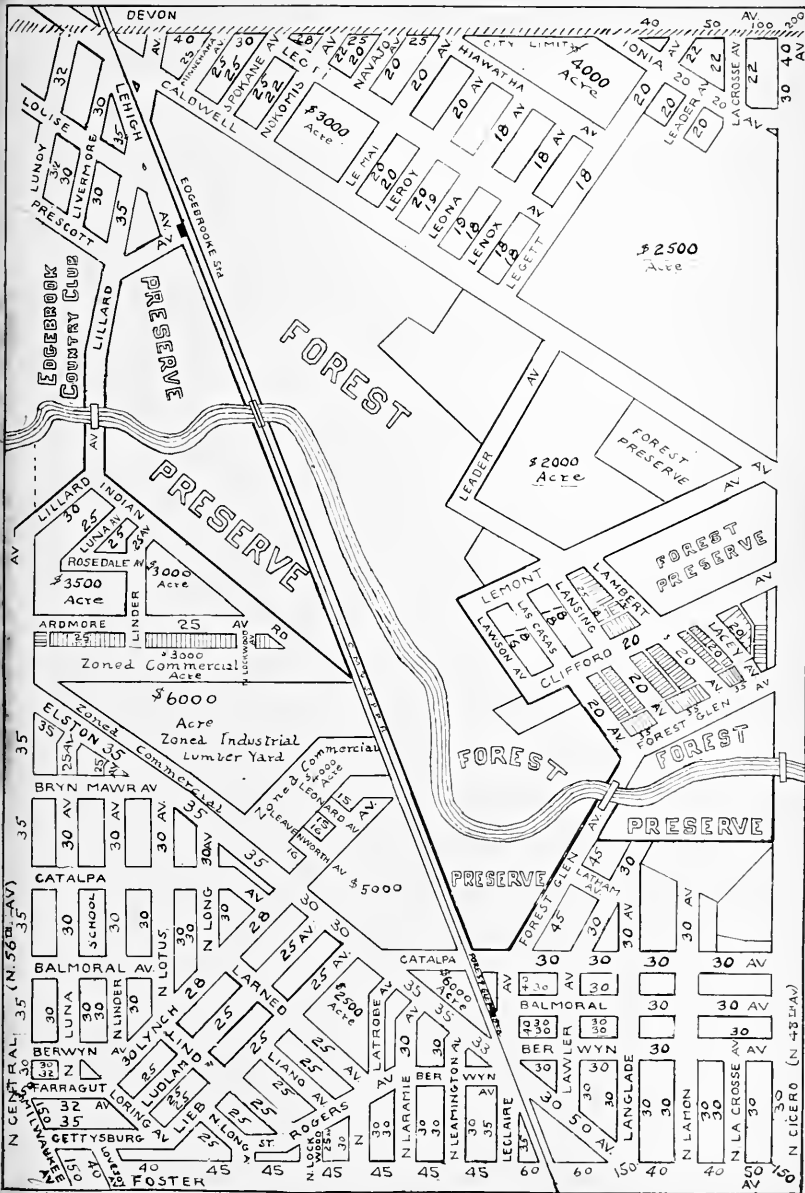

Page 31

Page 29

VL -
V
34

FOR
HOMES *or* HOMESITES
IN

*“Chicago's Most Attractive Residential
Community”*

SEE

6000
NORTH

Sauganash
IN THE WOODS

4400
WEST

Information Without Obligation—Write

KOESTER & ZANDER, 27 W. Washington Street

GEO. C. OLCOTT

Land

Valuator

APPRAISEMENTS made
for investors, owners, cor-
porations, appraisal com-
panies, or individuals
where special expert esti-
mates are desired.



118 NORTH LA SALLE STREET

Franklin 5186

CHICAGO

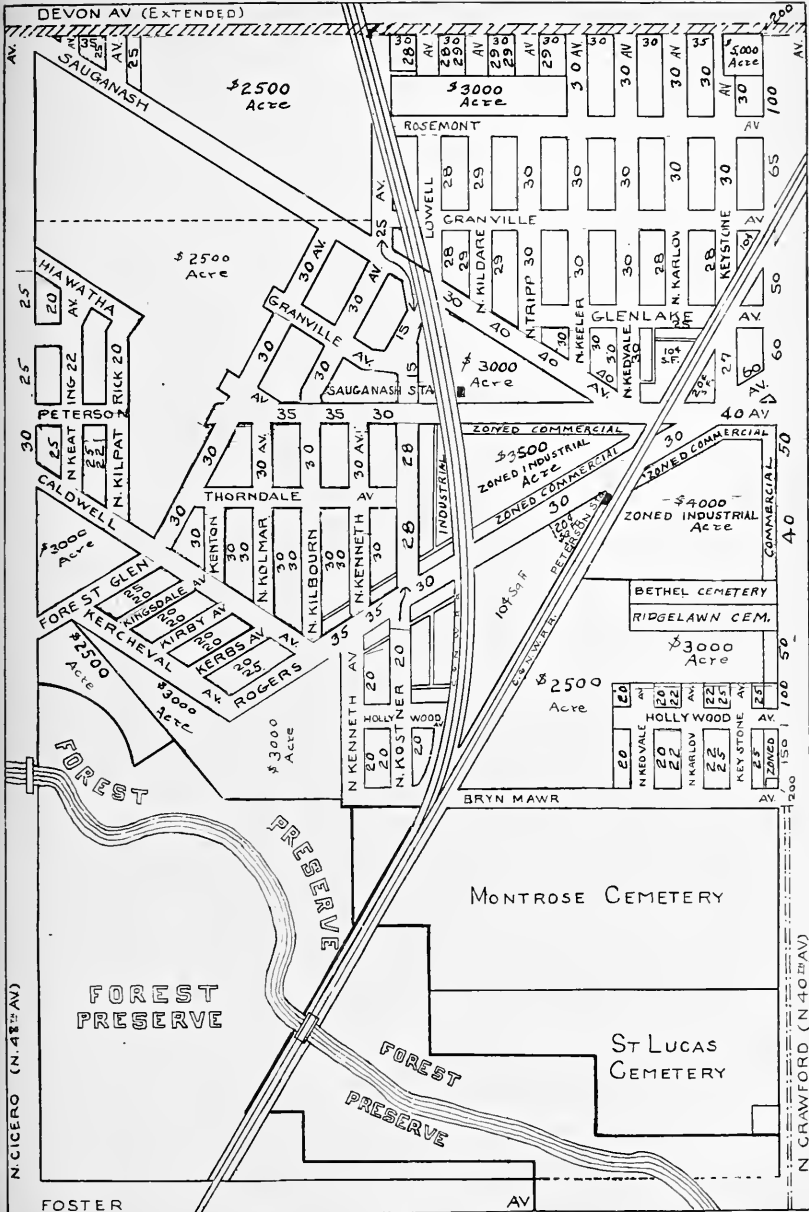

Page 32

9 V.
 9 13
 11 11

Thinking of Real Estate?

Consult

John J. Kern & Co.

We are specialists in the exchange of properties,
especially in Rogers Park and Edgewater.

Quick Results

Phones Sheldrake 8600-1-2-3-4

1520 Devon Ave.

Chicago

SUBSCRIBE TO
Olcott's Land Values Blue Book
for
Reliable Information
on
CHICAGO REAL ESTATE VALUES

In General Use Among Dealers and Owners

PRICE FIVE DOLLARS

GEO. C. OLCOTT & CO.

Franklin 5186

118 N. La Salle St.

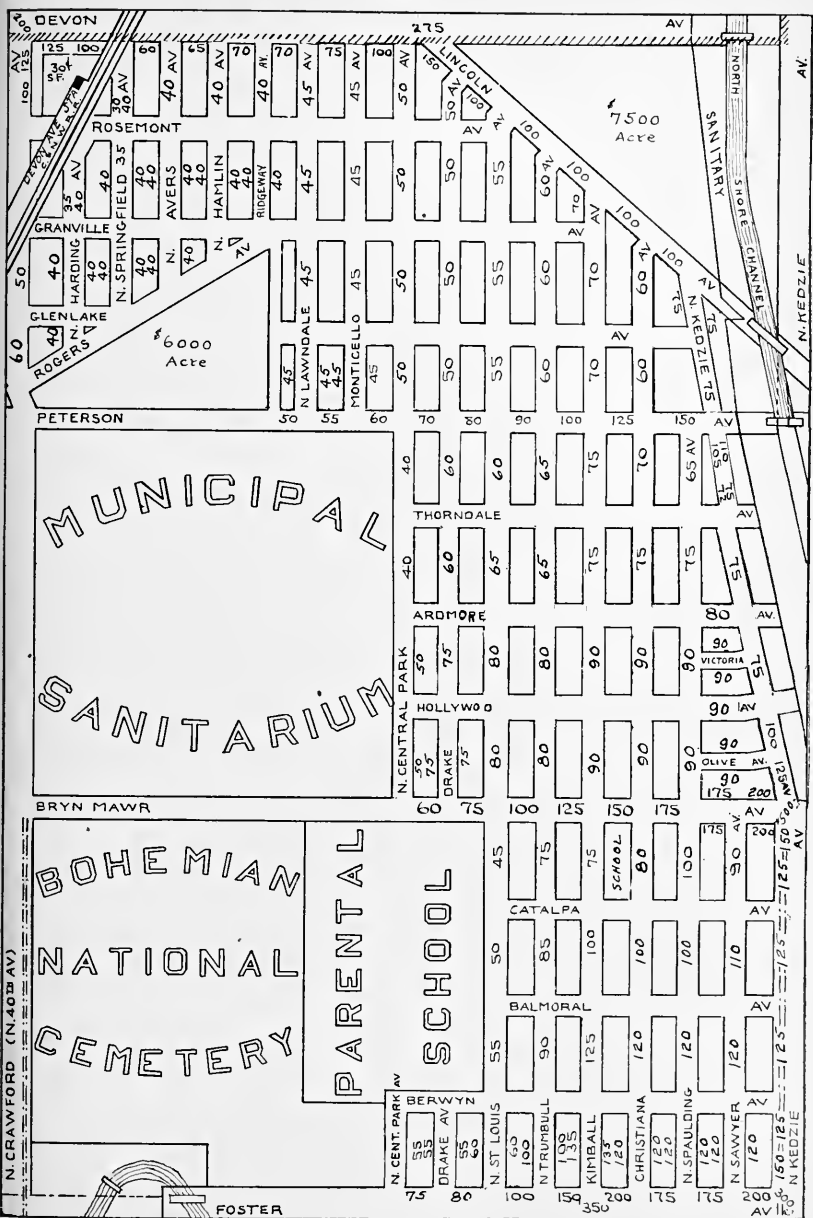

V V

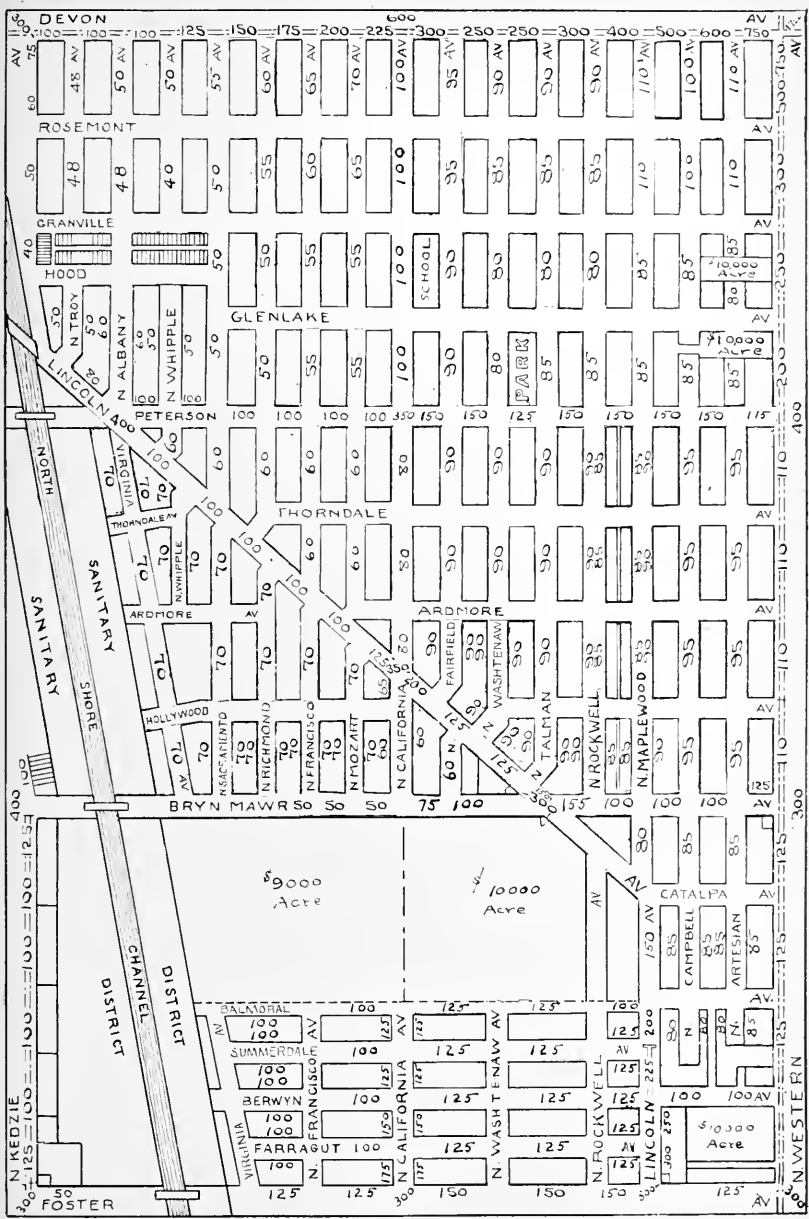

We Specialize in
Edgewater and Rogers Park Properties



6353 N. CLARK ST.
Rogers Park 8820-8821

REAL ESTATE — SUBDIVIDERS — INSURANCE

ADVERTISE

IN

OLCOTT'S LAND VALUES BLUE BOOK

Ads good for a year. Reaches the leading REAL ESTATE OWNERS, MORTGAGE INVESTORS, ARCHITECTS, BUILDERS, BANKERS and CAPITALISTS.

Write, phone or call for space in next edition

FRANKLIN 5186

118 N. LA SALLE STREET

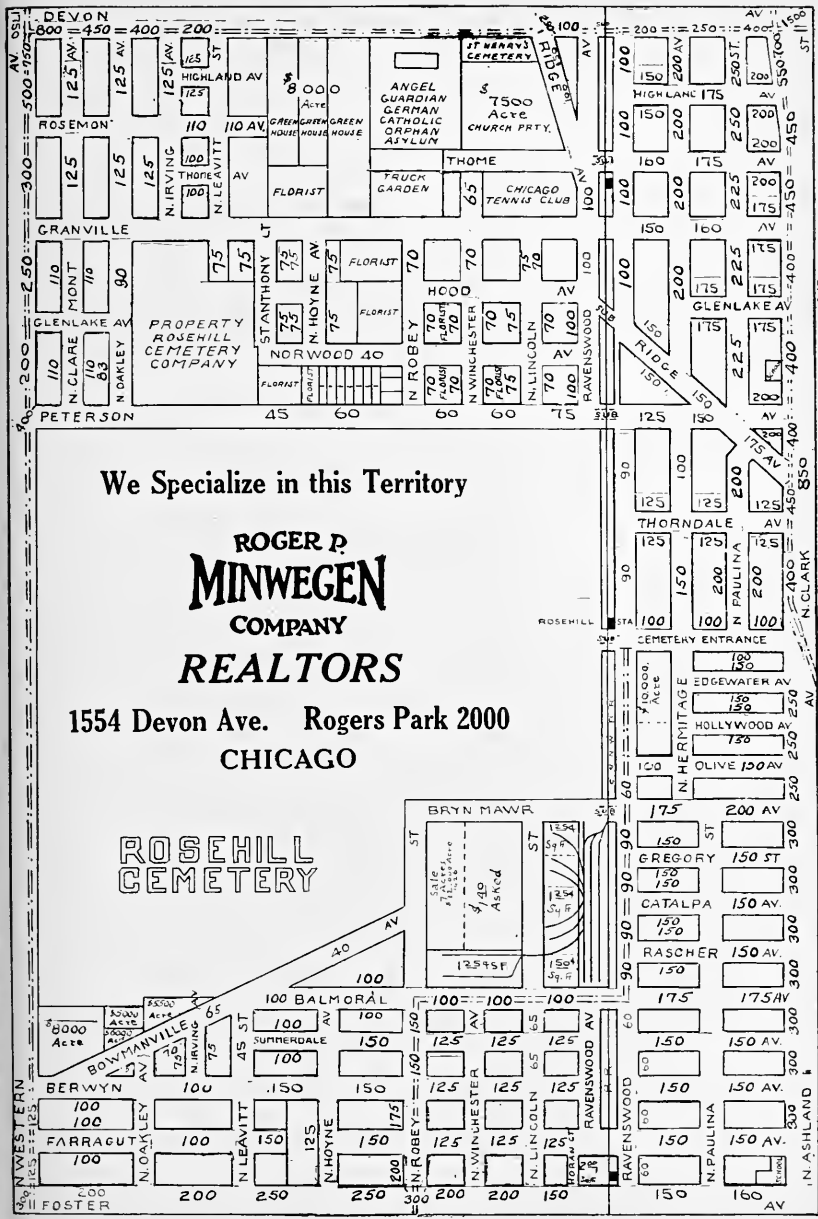

We Specialize in this Territory

ROGER P.
MINWEGEN
COMPANY

REALTORS

1554 Devon Ave. Rogers Park 2000
CHICAGO

**ROSEHILL
CEMETERY**

Page 35

W. H. GIERTSEN & CO.

Realtors
Management



Builders
Insurance

Specialists in Uptown Properties
Edgewater and Rogers Park

1205 Majestic Bldg.
22 W. Monroe St.

Randolph 0023

Edward G. Pauling & Co.

Loans

Real Estate

Investments

First Mortgages for Sale

5 North La Salle Street

Telephone Main 0250

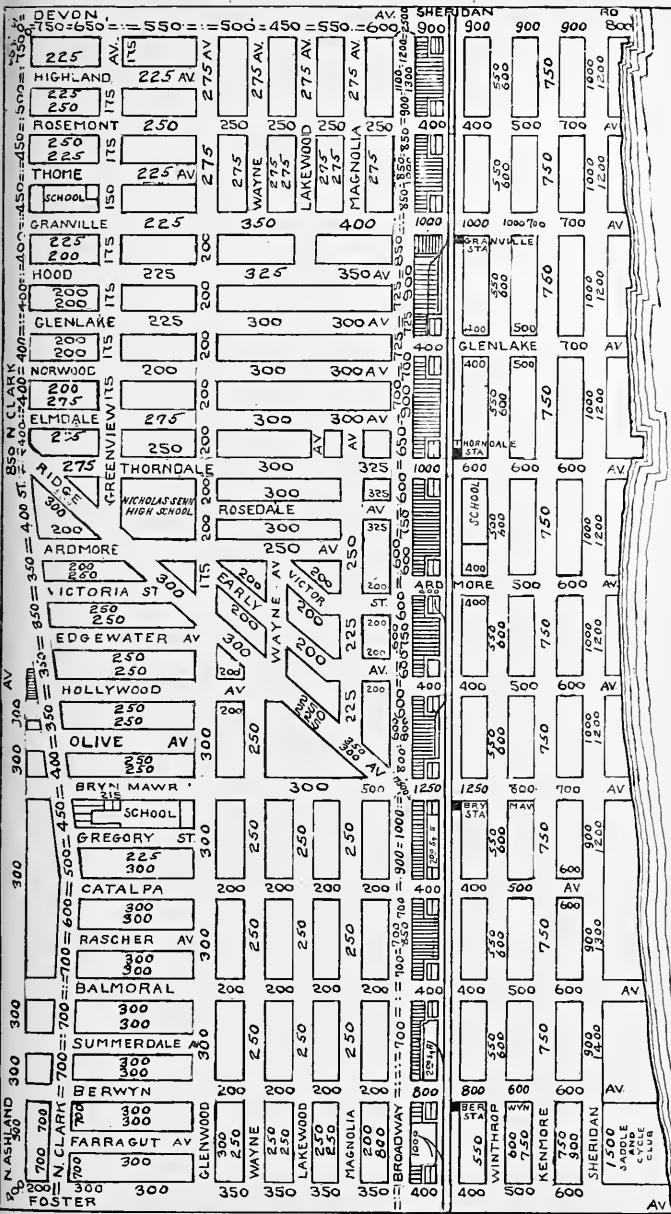

5945
BROADWAY
NEAR
THORNDALE

JOHN P. CRACRAFT & CO.
REAL ESTATE INVESTMENTS
SEE US FOR CORRECT VALUATIONS IN THIS LOCALITY

TELEPHONE
SUNNYSIDE
4308

5-17
15-17

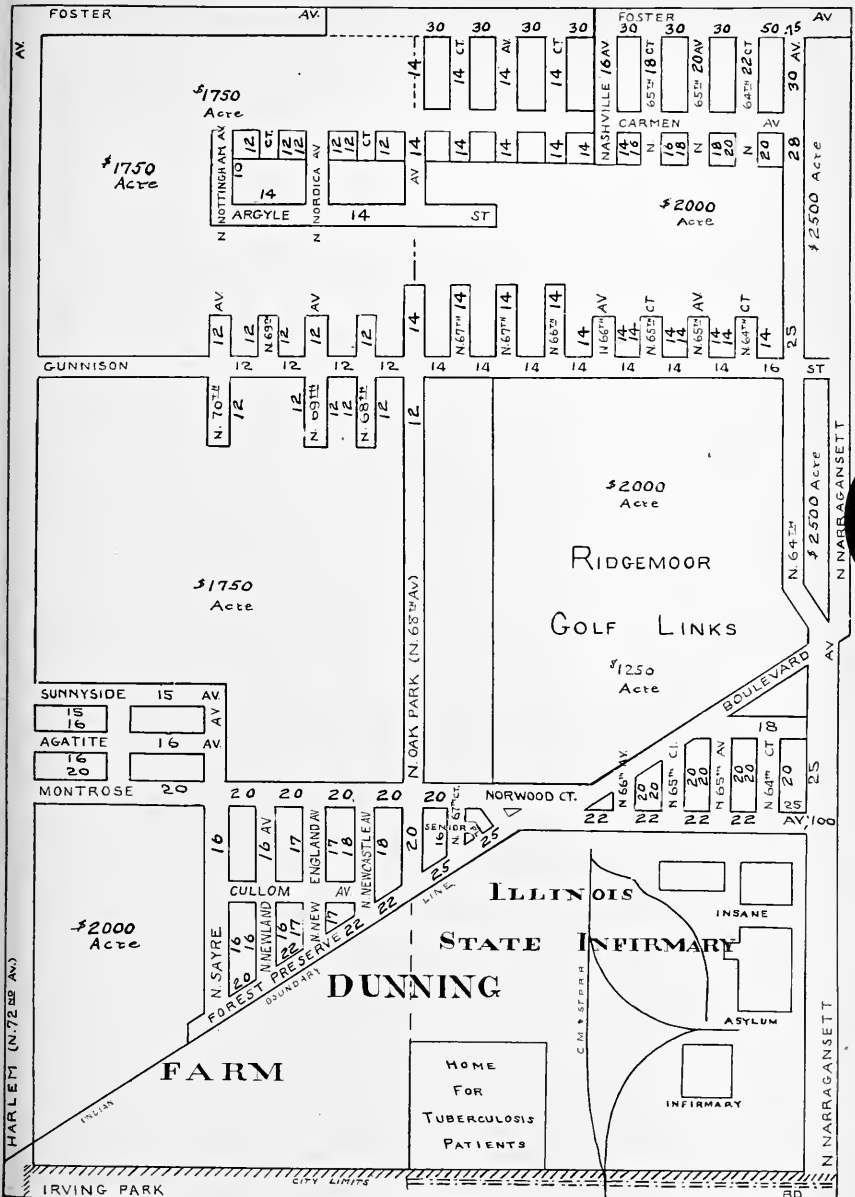

Ray W. Summe & Co.

Realtors



Acres

**Business Vacant
Residence Vacant**

We Build Anything
You Want to Order



5613 Lawrence Ave.
PALISADE 6000

6000
345
11

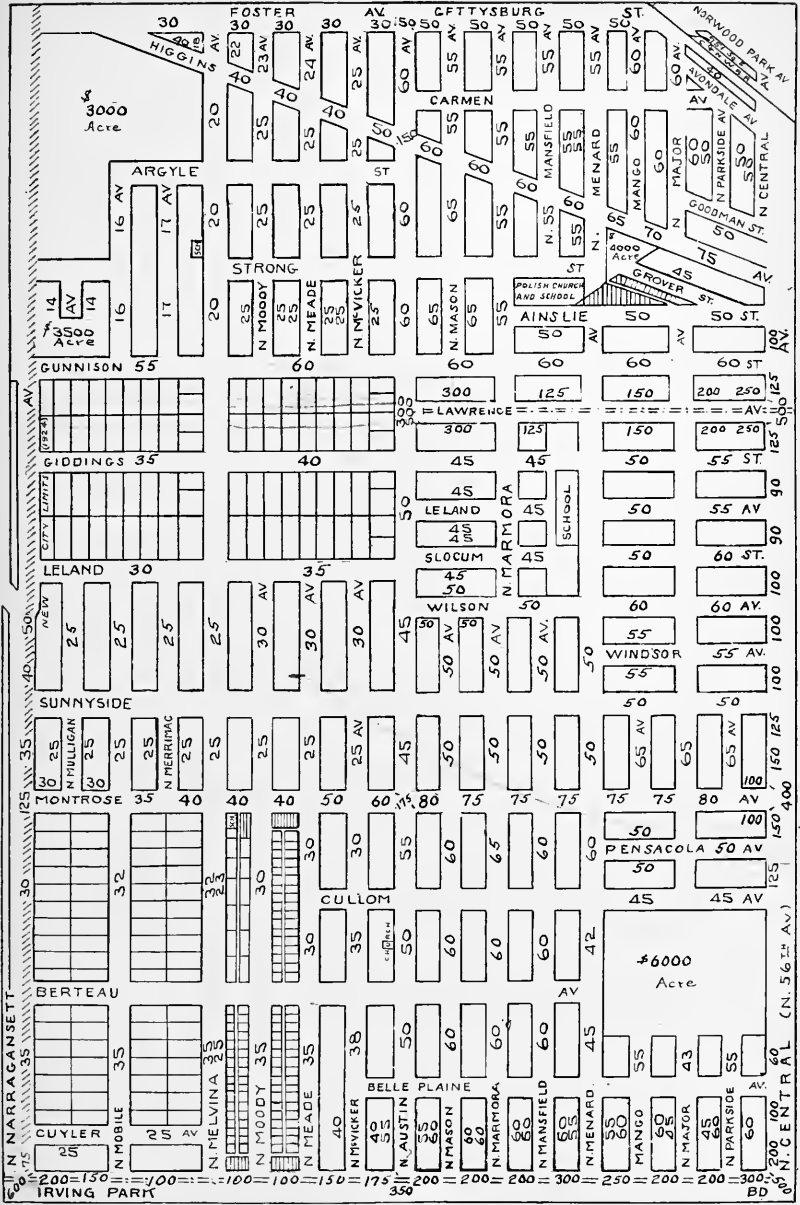

MEMBERS

Chicago Real Estate Board

Cook County Real Estate Board

Northwest Realty Association

S.

Service

O.

Our

S.

Slogan

**S. O. STONE & CO.
REALTORS**

Two Offices

4503 Milwaukee Ave.

Cor. Sunnyside Ave.

3144 No. Cicero Ave.

Cor. Belmont

Second Mortgages Negotiated

Property listed with us is advertised

Most Prominent Operator

In the

Great Northwest Side

(Jefferson Park)

SAMUEL R. RAPPOLD

Real Estate

LOANS, RENTING, INSURANCE

4952 Milwaukee Ave.

{Kildare 3361
{Palisade 2850

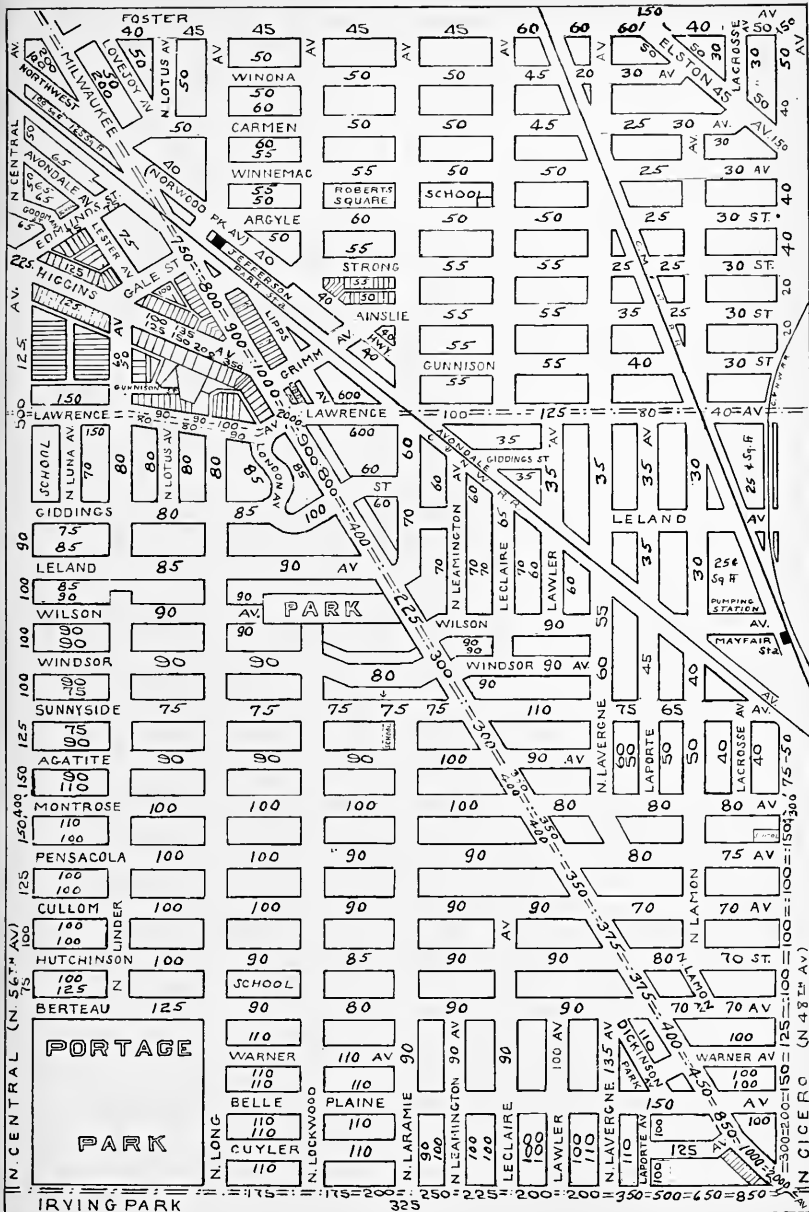

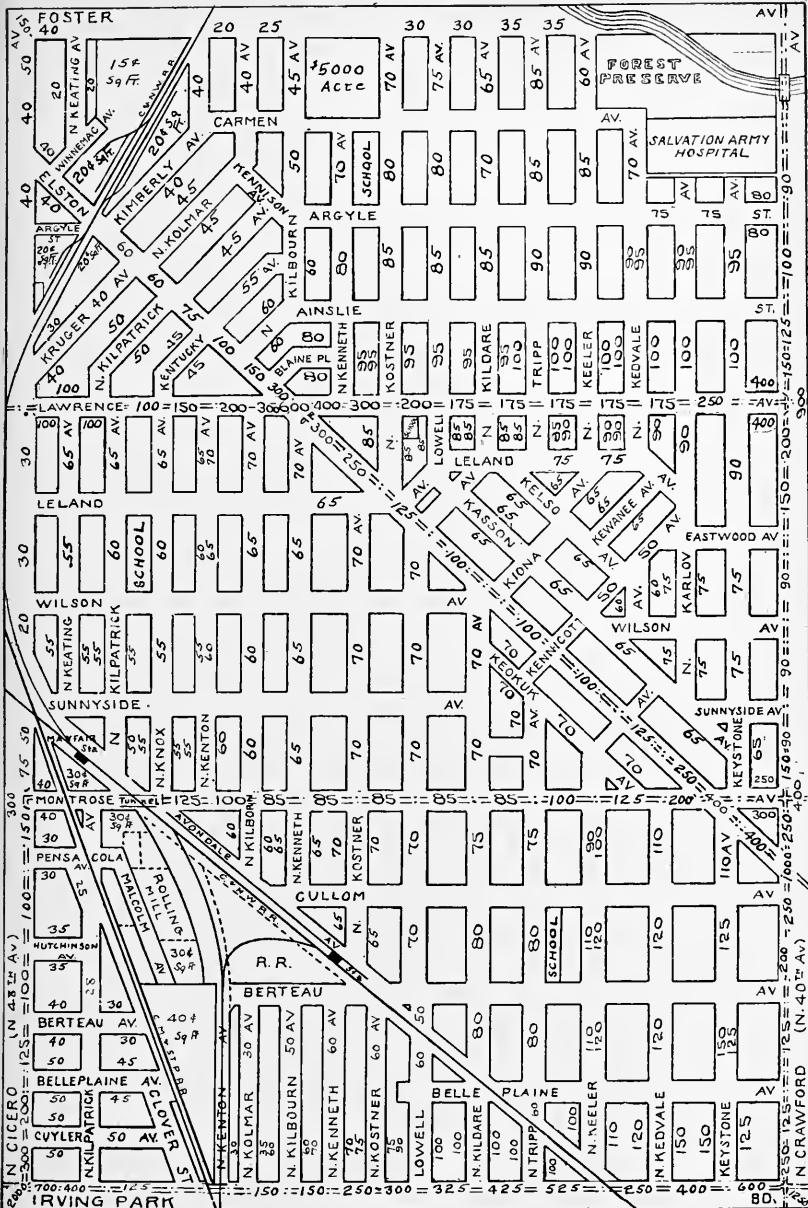

MEMBER CHICAGO REAL ESTATE BOARD

JAMES TINLEY

REALTOR

REAL ESTATE, INVESTMENTS

Trading a Specialty

3536 Lawrence Avenue

CHICAGO

, □ □ □

RENTING—MORTGAGE LOANS—PROPERTIES MANAGED
ALL KINDS OF INSURANCE

Phones: Keystone 1214—Juniper 0141

MEMBERS

Mortgage Bankers Ass'n
Cook County Real Estate Board
Board of Underwriters

CHAS. H. FLEISCHER

OSCAR F. FLEISCHER

FRANK B. STARK

ESTABLISHED 1890

CHAS. H. FLEISCHER & Co.

*Real Estate Loans
Anywhere in Chicago*

127 North Dearborn St.

ROOMS 1031-1036

Telephone Central 1571

CHICAGO

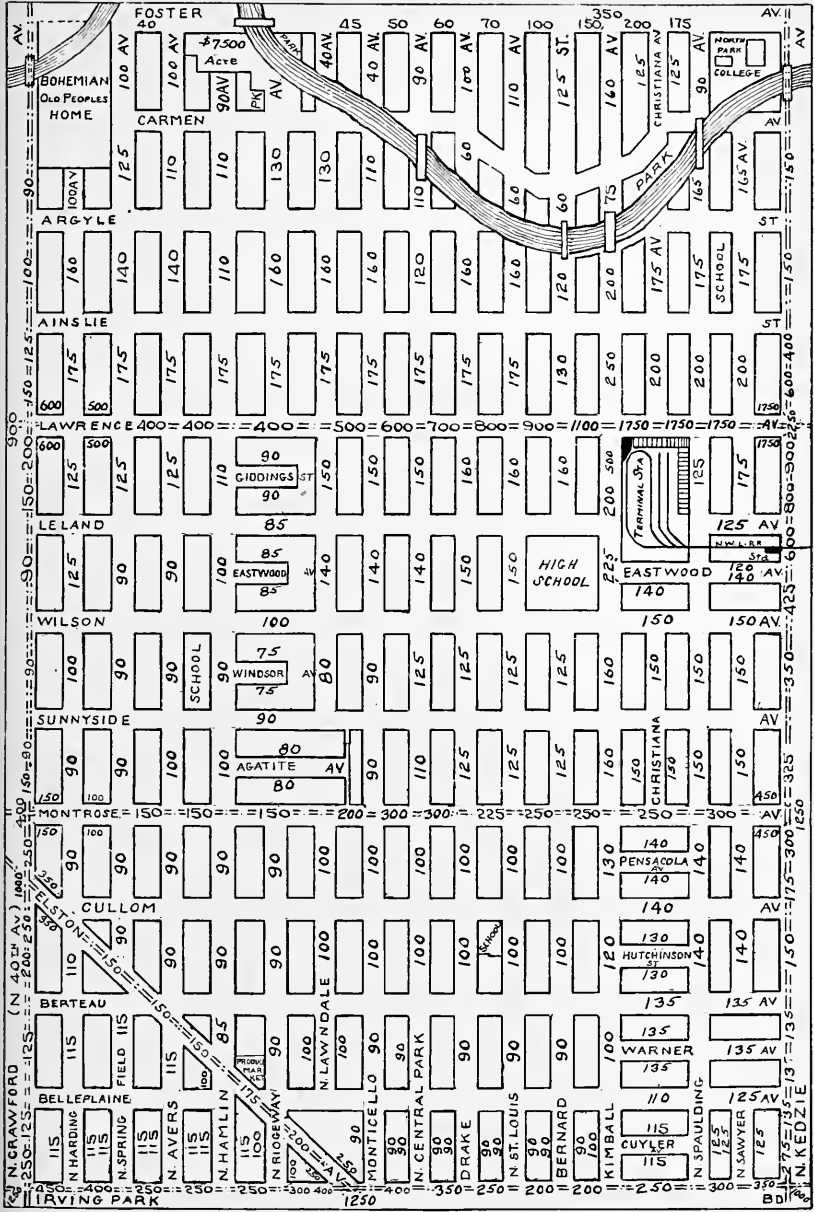

JUNIPER 1233

IRVING 8754

IN ALBANY PARK SINCE 1916

Jhos. Novak

REAL ESTATE

YOUR COOPERATION SOLICITED

3448 LAWRENCE AVENUE

HILL REALTY CO.

Specializing in

Albany Park Properties

Loans, Renting and Insurance

3559 Lawrence Ave.

Phone Juniper 7604

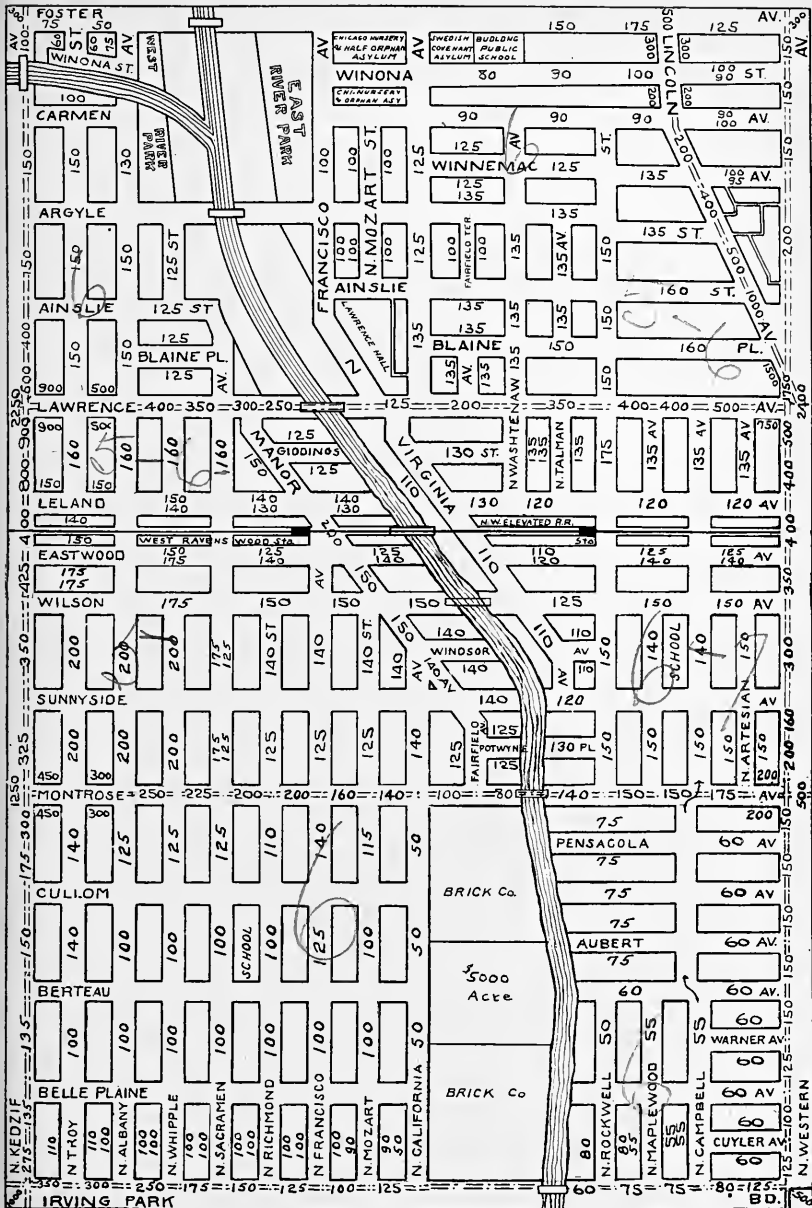

SERVICE YOU WILL LIKE

E. E.
STULTS REALTY CO.

• • • • •
CHICAGO
AND
NORTH SHORE
• • • • •

MAIN OFFICE
1901 Montrose Av. Bittersweet 4040

OTHER OFFICES
4301 Broadway — UPTOWN — Lake View 6328
6755 Sheridan Road — ROGERS PARK — Sheldrake 9000
2608 W. Railroad Ave — EVANSTON — University 8080
424 Linden Ave. — WILMETTE — Wilmette 3450
460 Winnetka Ave. — WINNETKA — Winnetka 1800

**Pioneers in
Real Estate Financing**



HILL STATE BANK

Lawrence Ave. at Christiana

Phone Keystone 2000

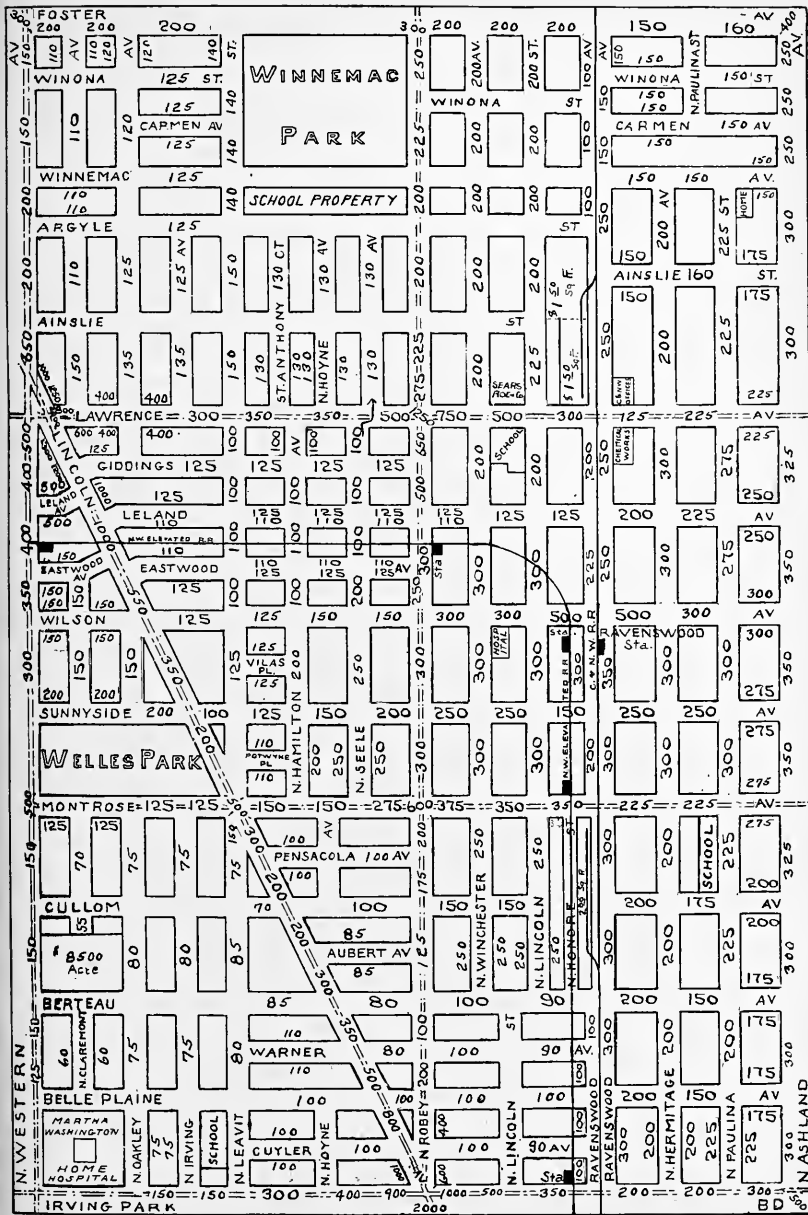

O. P. CURRAN, Jr.

REALTOR

Loans *and* Insurance

Special attention given to exchanging properties in all parts of the city, and management and renting of

NORTH SIDE APARTMENTS

4521 BROADWAY

(OPPOSITE WILSON AVENUE "L" STATION)

Phones: Edgewater 2821 and 2822

MEMBERS:

Chicago Real Estate Board
National Ass'n of Real Estate Boards
Central Uptown Chicago Association

H.W.CROXTON & CO.

1027 LELAND AVENUE

CORNER KENMORE AVE.

**Uptown Chicago, Lake
Front and Sheridan
Road Properties**

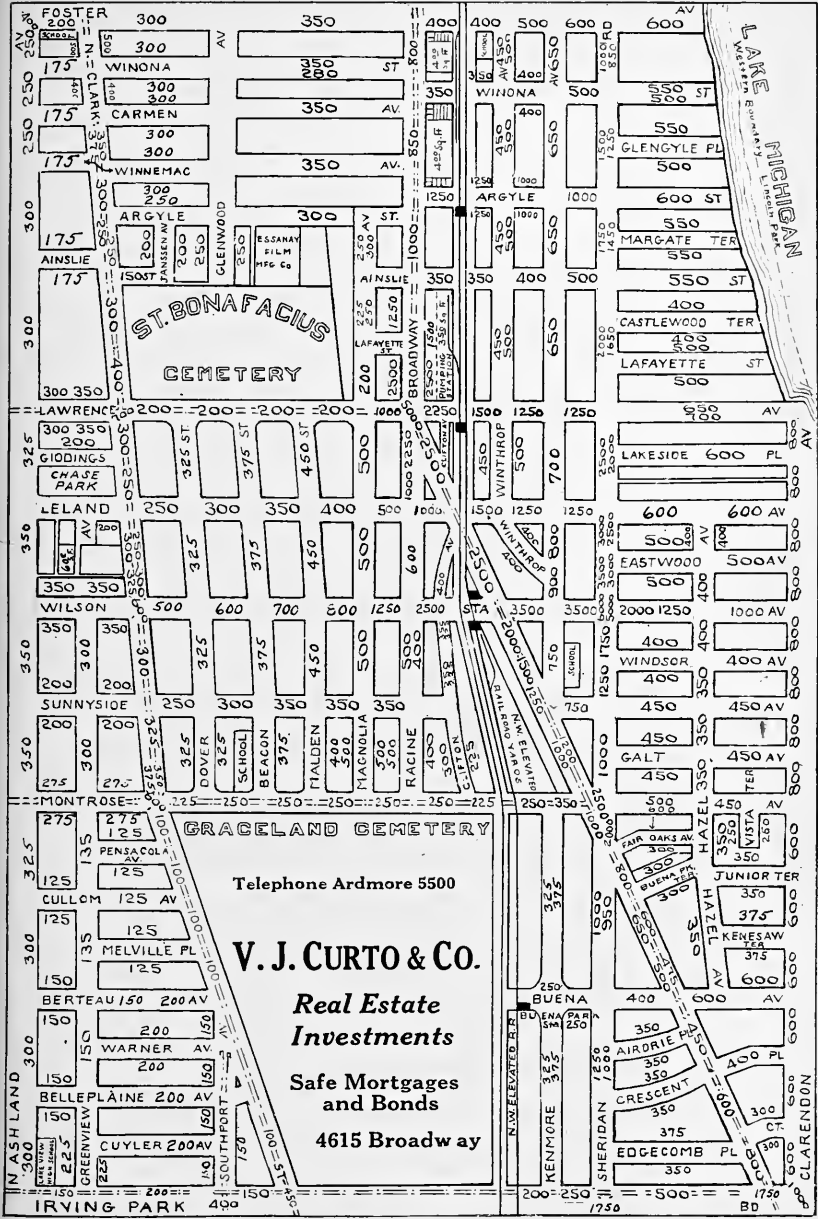

Telephone Ardmore 5500

V. J. CURTO & Co.

Real Estate Investments

Safe Mortgages and Bonds

4615 Broadway

Page 41

ARTHUR KRUGGEL

FRED H. WELSCH

Arthur Kruggel & Co.
REALTORS

LOANS RENTING INSURANCE

2nd Mortgages Bought

Telephone Sunnyside 0644

4865 BROADWAY
CHICAGO

R. G. INGERSOLL & CO.

EDGEWATER REAL ESTATE

**INVESTMENTS
PROPERTY MANAGEMENT LOANS
AND INSURANCE**

1110 BRYN MAWR AVE.

Sunnyside { 7023
3555

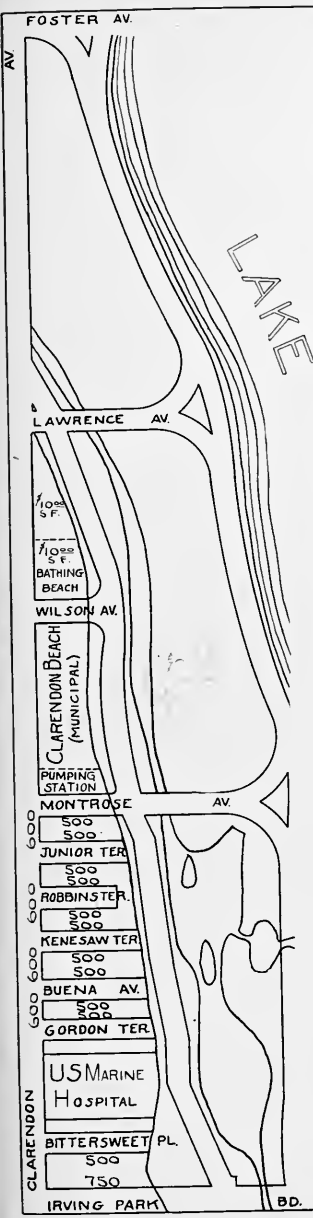

MEMBERS
 CHICAGO REAL ESTATE BOARD
 AND COOK COUNTY REAL ESTATE BOARD

TELEPHONE EDGEWATER 0962

REAL ESTATE
E.A.
HASTINGS
& CO.
 4403 Sheridan Road

Formerly
 J. G. UPTON CO.

SPECIALIZING IN THE SALE AND
 MANAGEMENT OF PROPERTIES
 IN THE LAKE SHORE DISTRICT
 OF THE NORTH SIDE :: :: ::

Page 43

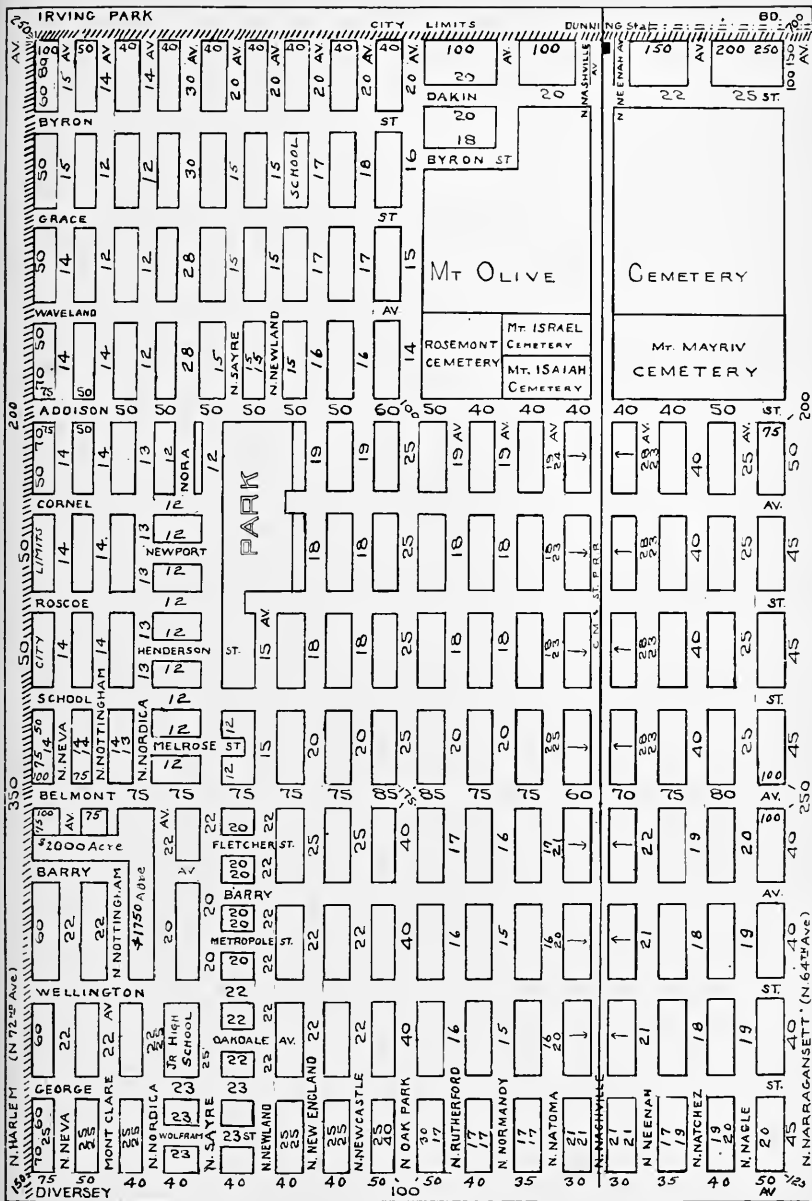

Page 46

IRVING PARK		175	350	200	200-300	250-200	200	BD 300
AV. 150	\$ 8000 Acct	\$ 7500 Acct	CHURCH PROPERTY 55	60	60	60	60	60 ST
BYRON	35	55	58	60	60	60	60 ST.	125
BERENICE	50	55	55	58	58	58	58 ST	100
GRACE	50	55	55	58	58	58	58 ST	100
BRADLEY	30 IPL	52	SCHOOL	55	55	55	55 AV.	100
WAVELAND	30	52	52	55	55	55	55 AV.	100
PATTERSON	30	52	52	55	55	55	55 W.	100
ADDISON	65	65	65 75	85 75	75	75	75 ST	100
EDDY	25	30	30	35	35	35	40 ST	100
CORNELIA	25	30	30	35	35	35	40 AV.	100
NEWPORT	25	30	30	35	35	35	40 AV.	100
ROSCOE	25	30	35	35	35	35	\$ 4500 Acct	100
HENDERSON	20	20	20	30	35	40	40	100
SCHOOL	20	20	20	25	\$1000 Acct	50	50 ST	100
MELROSE	20	20	20	25	\$4000 Acct	40	\$5000 Acct	100
BELMONT	90	90	90 100	125 100	100	100	125 AV.	600
FLETCHER	20	25	25 ST.	45 AV.	30	35	75	125 150
BARRY	20	25	25	50	45	35	40 AV.	125 150
METROPOLE	20	25	25 ST.	50	45	35	40 AV.	100
WELLINGTON	20	25	25	40	35	35	40 AV.	100
N NARRAGANSETT (N. 64th AV.)	40	25 AV	25	25	45	35	35	100
GEORGE	35	25	25	25	45	35	35	100
MULLIGAN	25	25	25	25	45	35	35	100
N. MOBILE	25	25	25	25	45	35	35	100
N. HERRINAC	25	25	25	25	45	35	35	100
N. MELVINA	25	25	25	25	45	35	35	100
N. MOODY	30	30	30	30	45	35	35	100
N. MEADE	30	30	30	30	45	35	35	100
N. PFLICHER	30	30	30	30	45	35	35	100
SCHOOL	40	40	40	40	45	35	35	100
N. AUSTIN	40	40	40	40	45	35	35	100
N. MASON	35	35	35	35	45	35	35	100
N. MARIORA	45	45	45	45	45	35	35	100
N. MANSFIELD	45	45	45	45	45	35	35	100
N. MENARD	35	35	35	35	45	35	35	100
MANGO AV	35	35	35	35	45	35	35	100
N. MAPOR	35	35	35	35	45	35	35	100
N. PARKSIOE	40	40	40	40	45	35	35	100
N. CENTRAL (N. 56th AV.)	100	100	100	100	45	35	35	100
DIVERSEY	60	60	60	60	45	35	35	100
							\$8500 Acct	

Page 45

Page 47

Oliver L. Watson & Son

5624 Irving Park Blvd.

REAL ESTATE FIRST MORTGAGES

34 years in this locality without a foreclosure; our clients receive their principal and interest the day it is due.

Agents for Parkside Building and Loan Association.

BOYLE

5151 IRVING PARK BLVD.
KILDARE 0002-3

*Extensive Operator in
Northwest Side Property*

PORTAGE PARK

IRVING PARK	JEFFERSON PARK
PARK RIDGE	NORWOOD PARK
EDISON PARK	FOREST GLEN

HENRY G. ZANDER
GEORGE F. KOESTER, JR.
HENRY G. ZANDER, JR.

MEMBERS
CHICAGO REAL ESTATE BOARD
CHICAGO BOARD OF UNDERWRITERS
CHICAGO ASSOCIATION OF COMMERCE



ESTABLISHED 1892

SPECIALISTS IN
NORTH AND NORTHWEST SIDE PROPERTY

ALBERT O. ANDERSON & CO.

REALTORS

4323 Fullerton Avenue
Telephone Belmont 0078

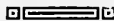

*Specializing in Northwest Side Real Estate,
but Serving Clients in any part of the city.*

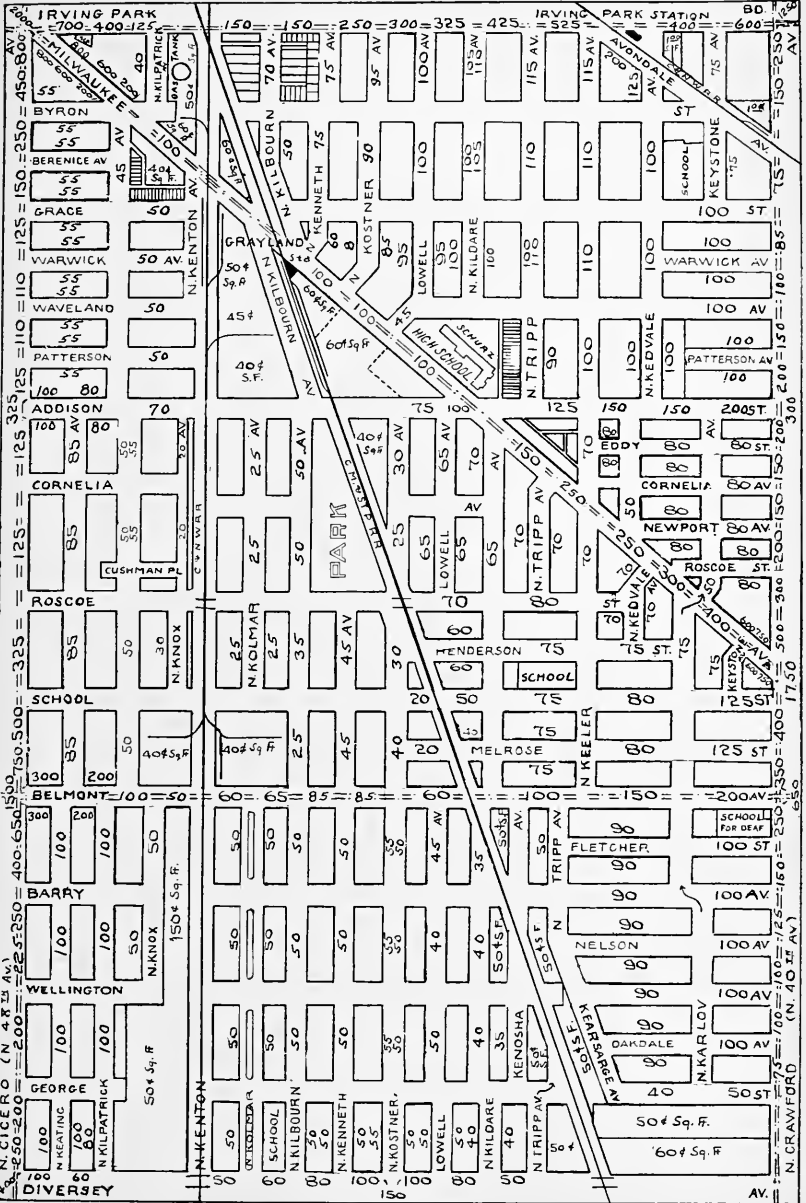

C. A. Johnson Real Estate Co.

Real Estate Loans Renting
Insurance in all Its Branches

SPECIALISTS IN

*North - West Side Business
Property*

3121 Milwaukee Avenue

Juniper 0106
" 5230

CHICAGO

George W. Prassas

OPERATOR AND BUILDER
OF

North and Northwest Side
Business Properties



111 W. Washington St.

State 8178-8179

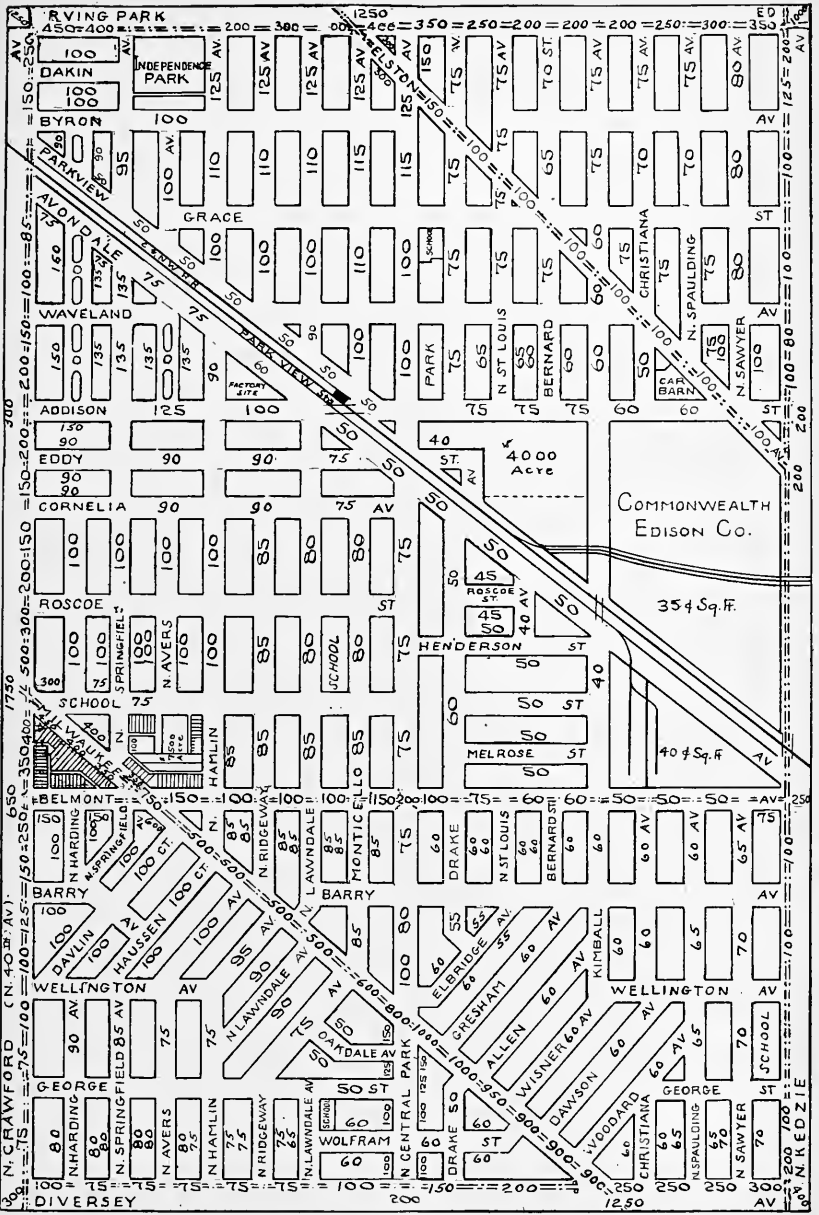

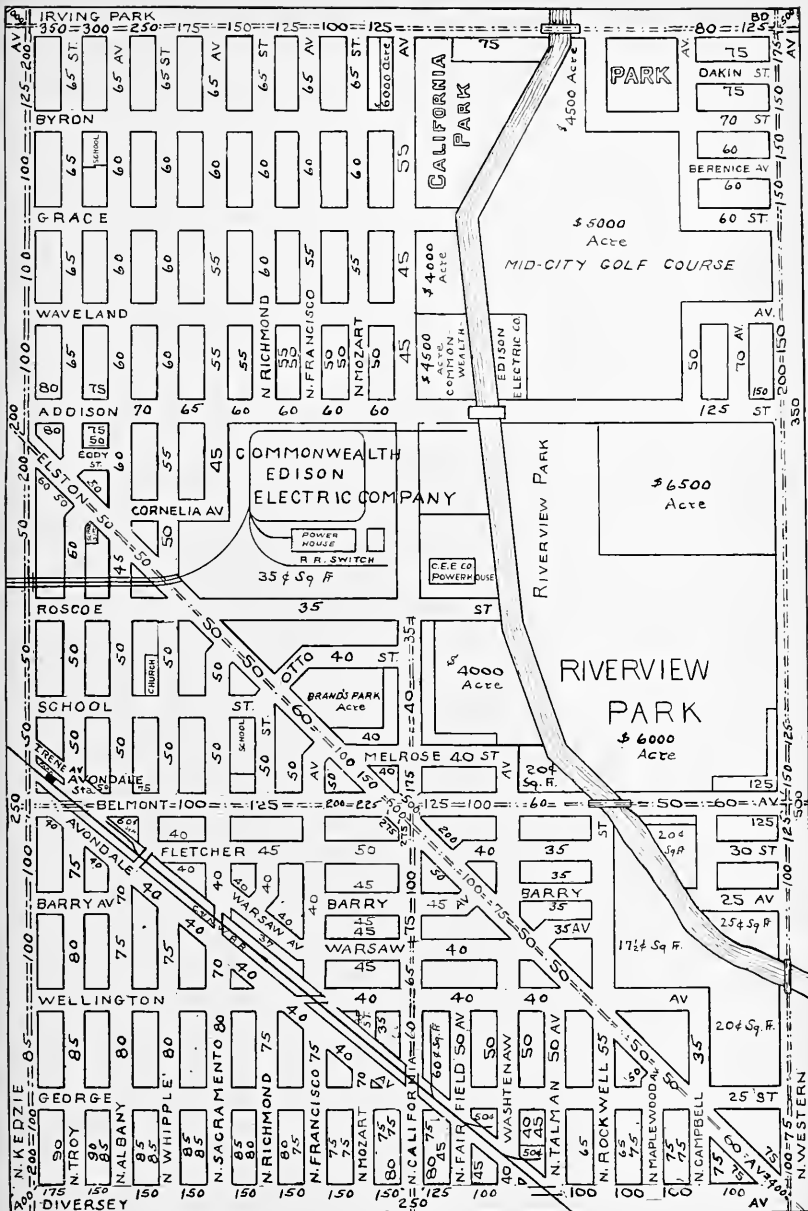

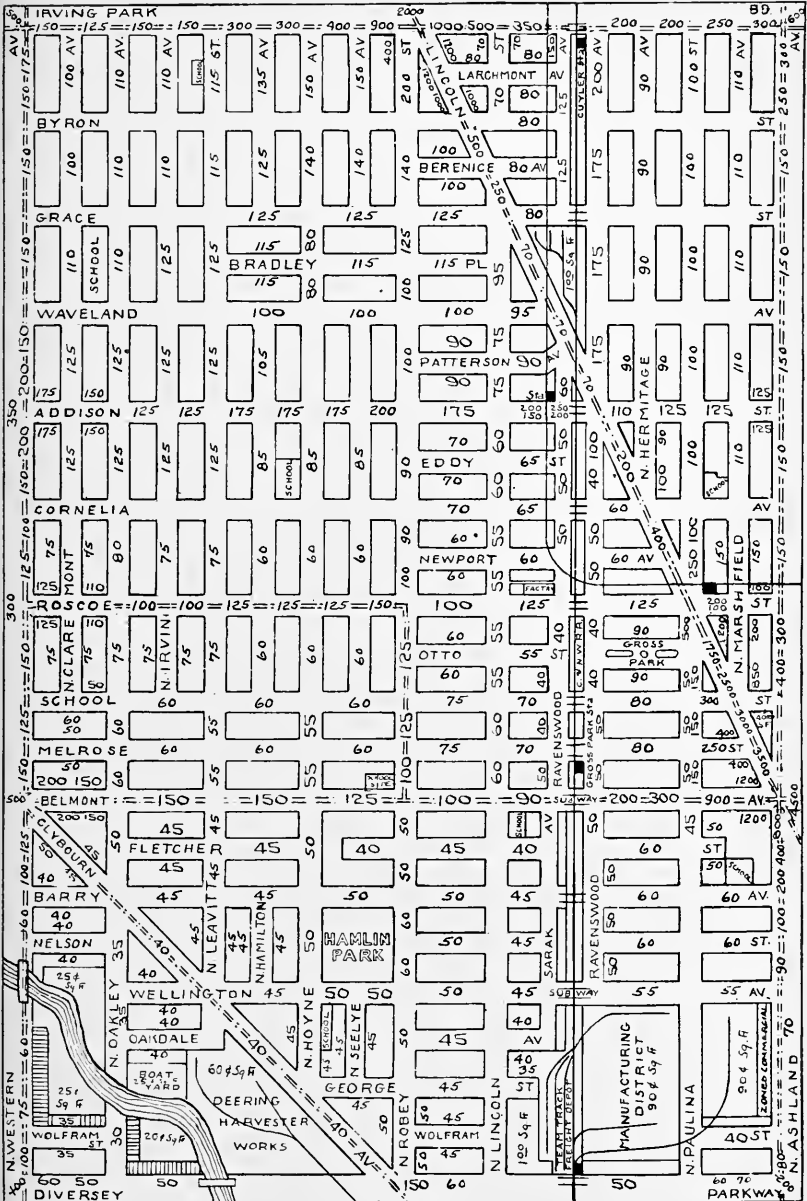

YEAR IN AND YEAR OUT

Continuous uniform growth of a concern's business, year in and year out, is in itself a strong recommendation of the character of the Merchandise (FIRST MORTGAGES) it sells and the service it renders. For more than a quarter century Heinemann & Co. has enjoyed a continuous, steady growth and its distinctive service is acknowledged everywhere to be of the highest order. Ask your nearest banker.

W^m C. Heinemann & Co.

ANTHONY W. STANMEYER, PRES'T.

10 South La Salle St.

Chicago

ADVERTISE

IN

OLCOTT'S LAND VALUES BLUE BOOK

Ads good for a year. Reaches the leading REAL ESTATE OWNERS, MORTGAGE INVESTORS, ARCHITECTS, BUILDERS, BANKERS and CAPITALISTS.

Write, phone or call for space in next edition

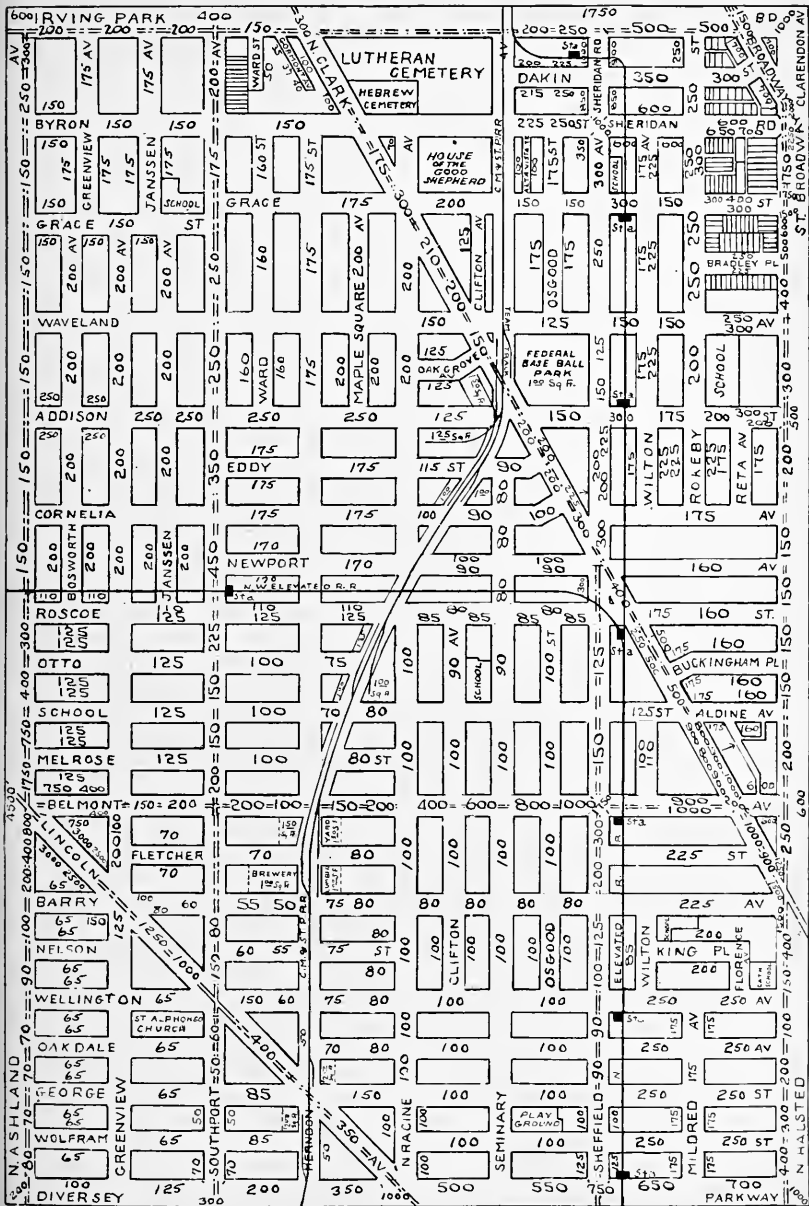

REAL ESTATE LOANS

—◆—
WE ORIGINATE AND DISTRIBUTE
FIRST MORTGAGE BOND ISSUES

OF ANY AMOUNT ON HIGH-GRADE
CHICAGO REAL ESTATE

Lackner, Butz and Company

Conway Building, 111 W. Washington Street
Telephone Main 2811

Phones Bittersweet 1020-1021

LINO BROTHERS

REAL ESTATE INVESTMENTS

647 DIVERSEY PKWY.

H. W. CROXTON & CO.

1027 LELAND AVENUE
Corner Kenmore Avenue

Uptown Chicago, Lake Front and Sheridan Road Properties

Real Estate
Investments

Renting
Specialists

First
Mortgage
Loans

Insurance

Telephone
Edgewater
1628

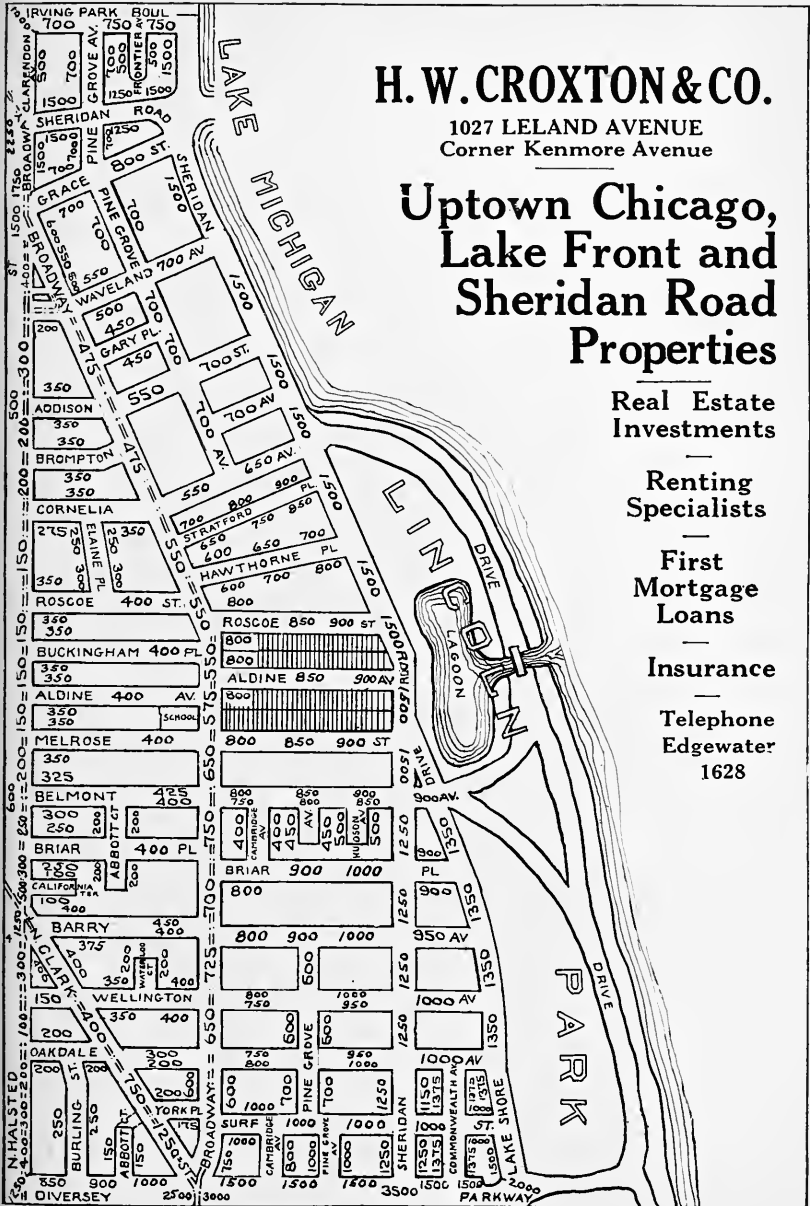

Page 32

10
5-3

112 210

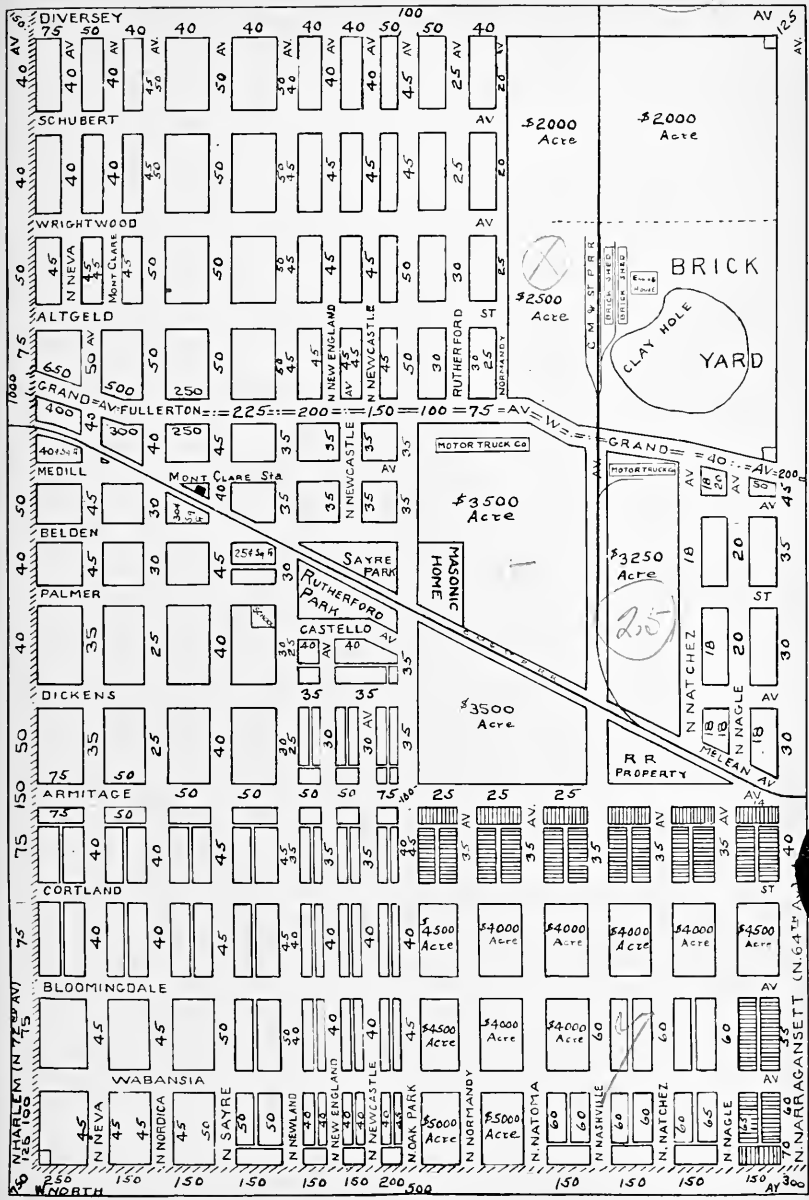

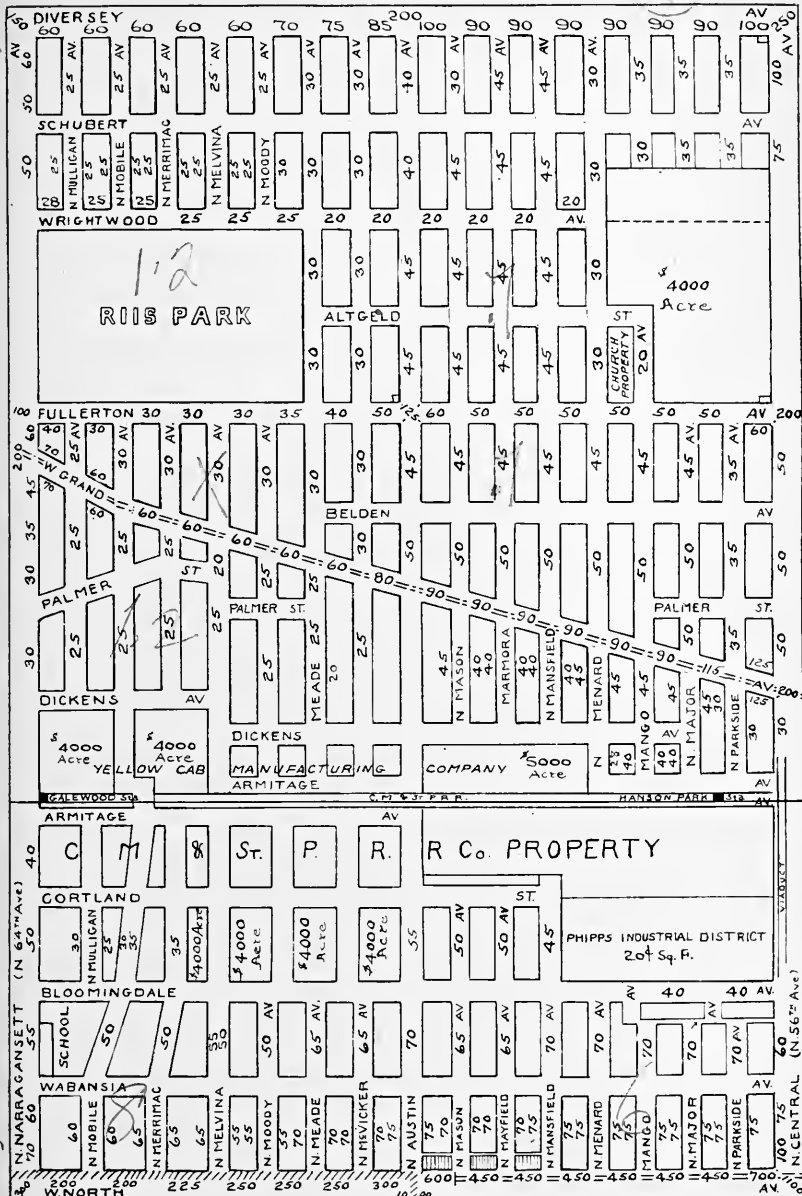

Page 54

Page 56

M. James Flynn



Locating and Selling the Best Real Estate Values
in Cicero Ave.-Fullerton Ave. District

Placing Fire and Liability Insurance Only with
Companies Recognized by The Chicago
Board of Underwriters.

Active for Proper Neighborhood Improvements

MEMBER

Chicago Real Estate Board
Cook County Real Estate Board
Northwest Realty Association

Northwest Chamber of Commerce
Chicago Regional Planning Ass'n
Kelvyn Park Business Men's Ass'n

Central Northwest Business Men's Ass'n
Hanson Park Business Men's Ass'n
Cragin Imp. Club of 39th Ward

Hulbert Highlands Improvement Ass'n
Belmont Park Improvement Ass'n
Progressive Community Club

President of Central Northwest Business Men's Ass'n

HEALY INDUSTRIAL DISTRICT

JOHN S., HENRY C. and HOWARD PHIPPS

Owners

NEW YORK

PITTSBURGH

CHICAGO

Factory Sites For Sale or Lease
Excellent Labor Market
L.C.L. Service--C., M. & St. P. R. R.

APPLY TO

HEALY INDUSTRIAL DISTRICT

J. H. Van Vlissingen & Co.

Industrial Agents

39 S. La Salle Street

Room 620

Phone: Randolph 4042

or to your own Broker

Also exhaustive list of other properties

The erection of buildings financed for tenants or purchasers.

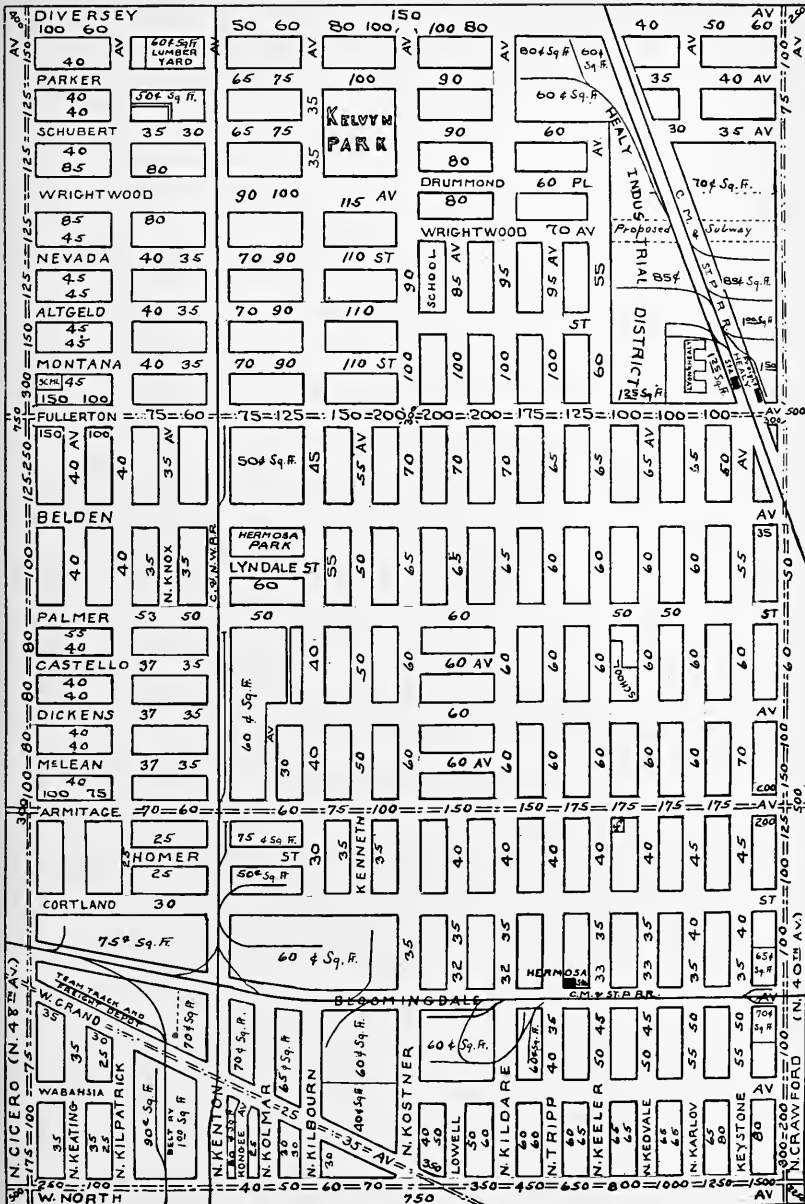

Established 1911

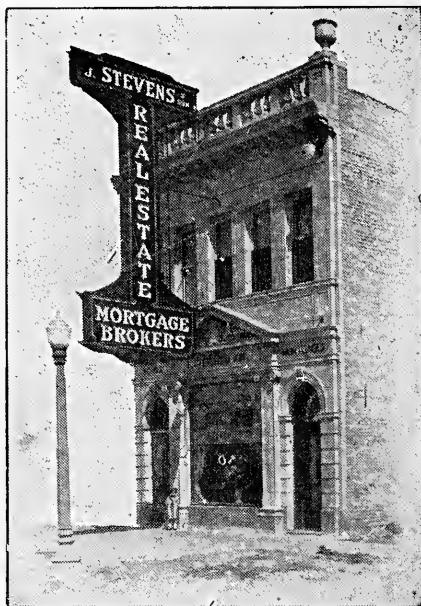

J. STEVENS & SON

MORTGAGE BROKERS

Real Estate Subdividers and Home Builders

MAIN OFFICE:

4752 Fullerton Avenue, at Cicero Avenue

Phones: Belmont 5661-5662 Albany 2214

BRANCHES:

**2565 N. Cicero Ave.
4808 Belmont Ave.**

5356 Fullerton Ave.

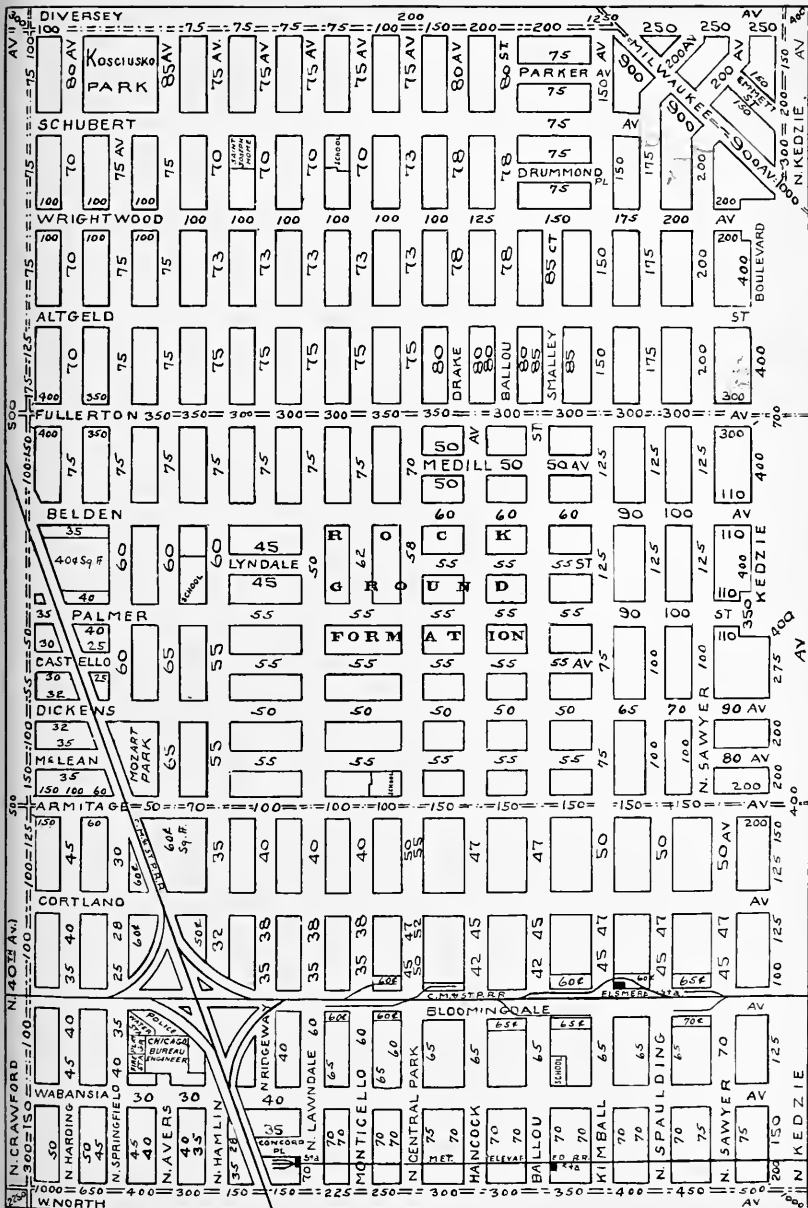

WE SPECIALIZE IN NORTHWEST SIDE PROPERTY

Est. 1906



INC. 1922

REALTORS

...Managers of...

HIGH - GRADE PROPERTY

2537 North Kedzie Boulevard at Logan Boulevard, Chicago



REALTORS

2626 MILWAUKEE AVENUE

North of Kedzie Avenue

CHICAGO

Phone, Spaulding 6060

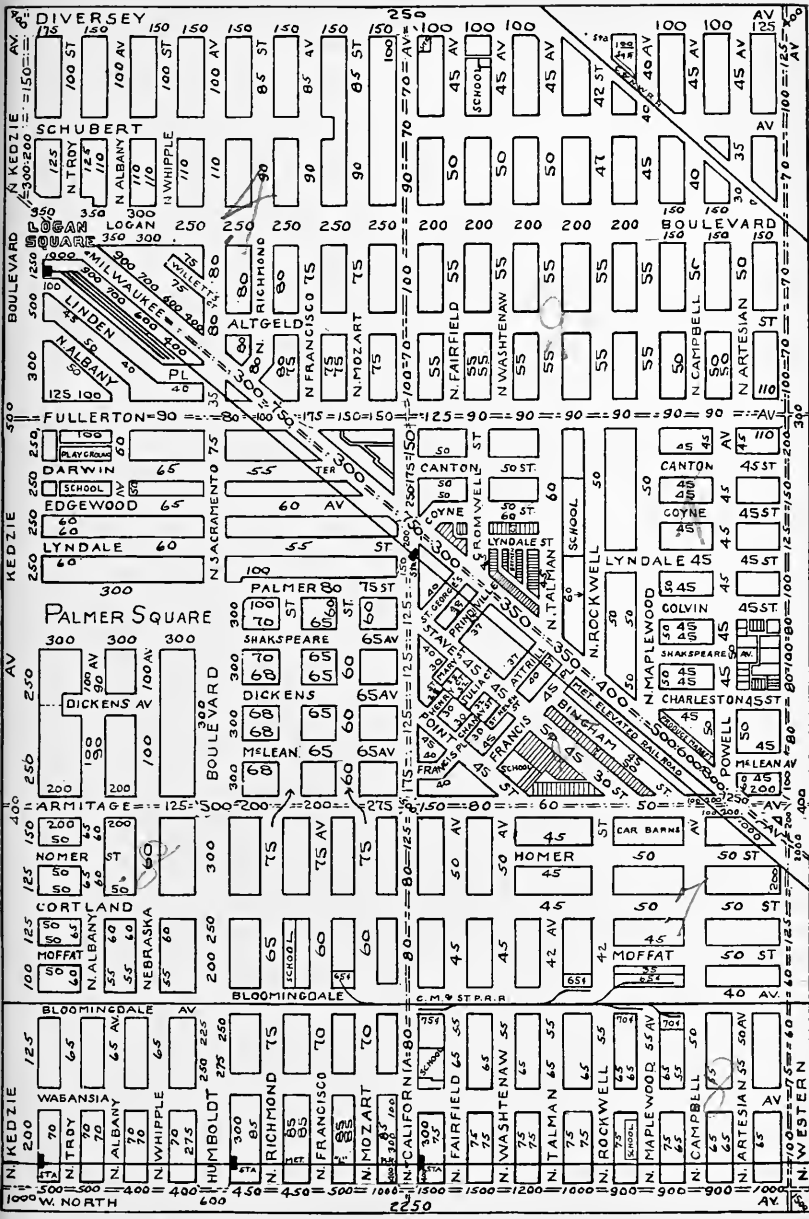

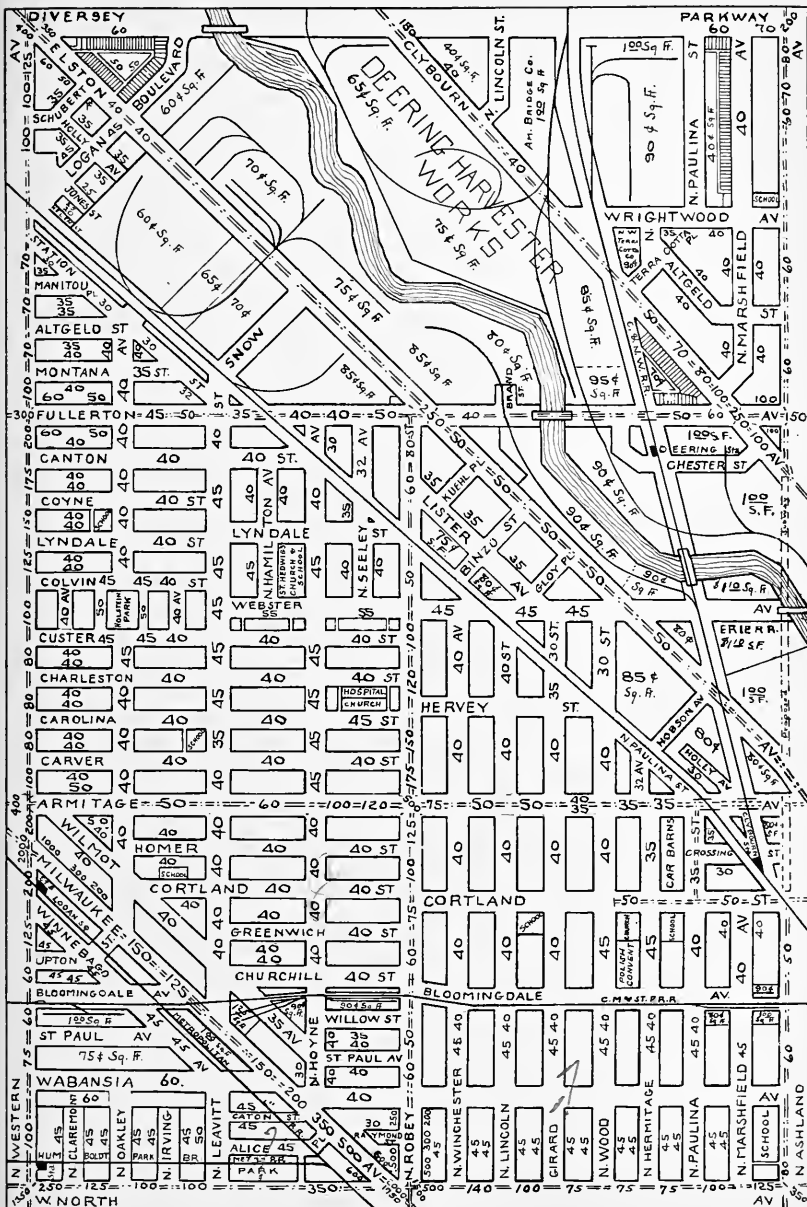

Member Cook County Real Estate Board
Chicago Board of Underwriters



ALOIS WIEDERER

*Real Estate and Insurance
Service*

2542 N. HALSTED STREET

Wellington 3814

CHICAGO

CONSULT

OUR ADVERTISERS

THEY ARE AMONG

**THE LEADING
REAL ESTATE MEN**

in their respective districts

See Index to advertisers, page VII

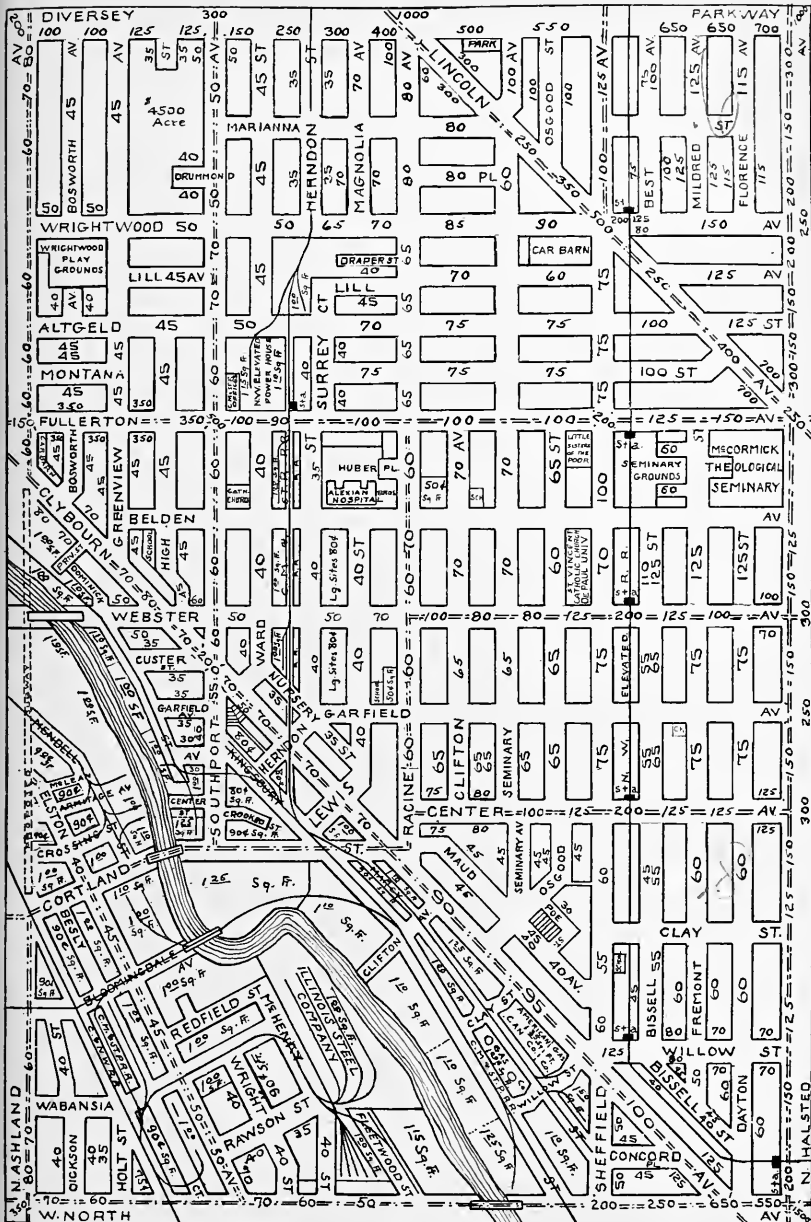

OWNERS OR AGENTS

Insurance Funds

for Chicago Real Estate Mortgages — Residences,
Business or Manufacturing Properties

Amounts \$8,500 to \$300,000

*Industrial bond issues anywhere
in unlimited amounts.*

Peabody, Houghteling & Co.

ESTABLISHED 1865

Telephone: Franklin 2040
10 South La Salle Street
CHICAGO

Phones Bittersweet 1451 and 1703

North Side Real Estate

SONTAG BROTHERS

2730 N. Clark Street

A T D I V E R S E Y

Telephone Superior 3700

CROWE BROS. & CO.

REALTORS

Specialists in the North Central Business District and Lincoln Park Section
754 N. Dearborn St., Cor. Chicago Ave.

DORSEY R. CROWE

S. A. CROWE, JR.

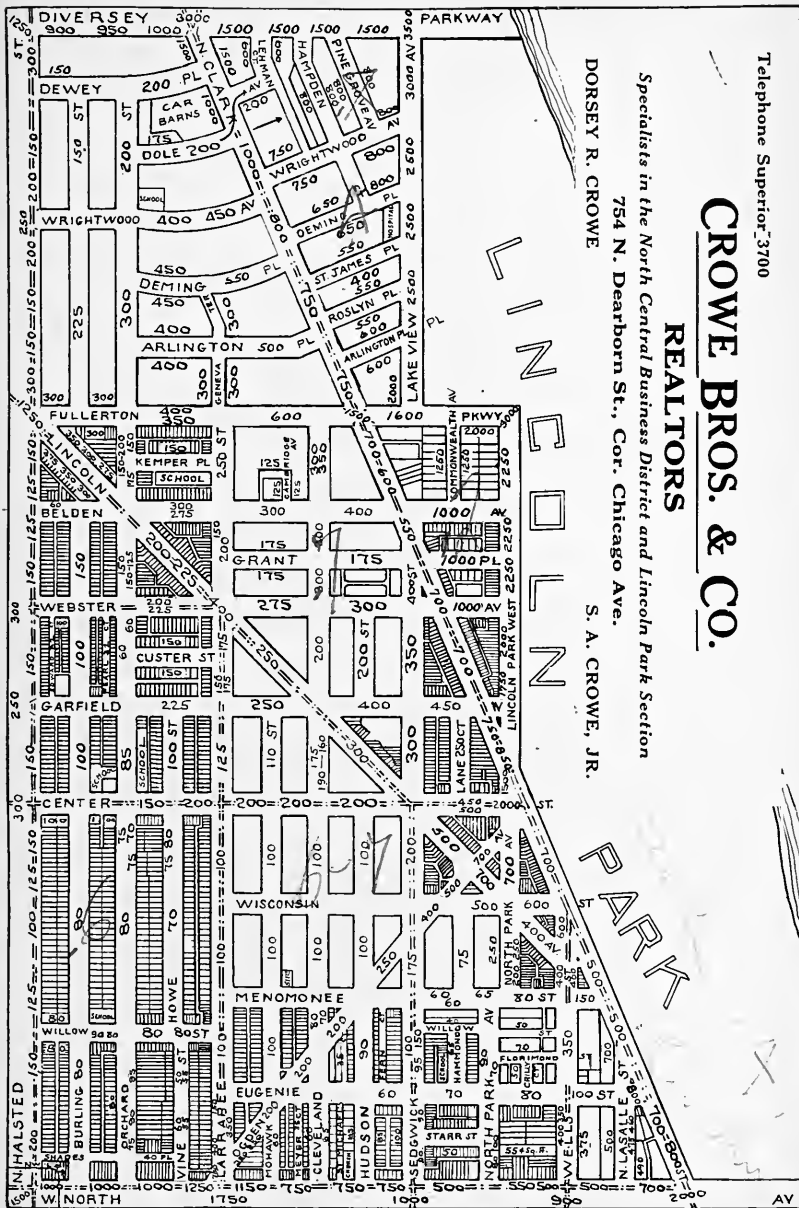

1938

7-10-38
2-3

6

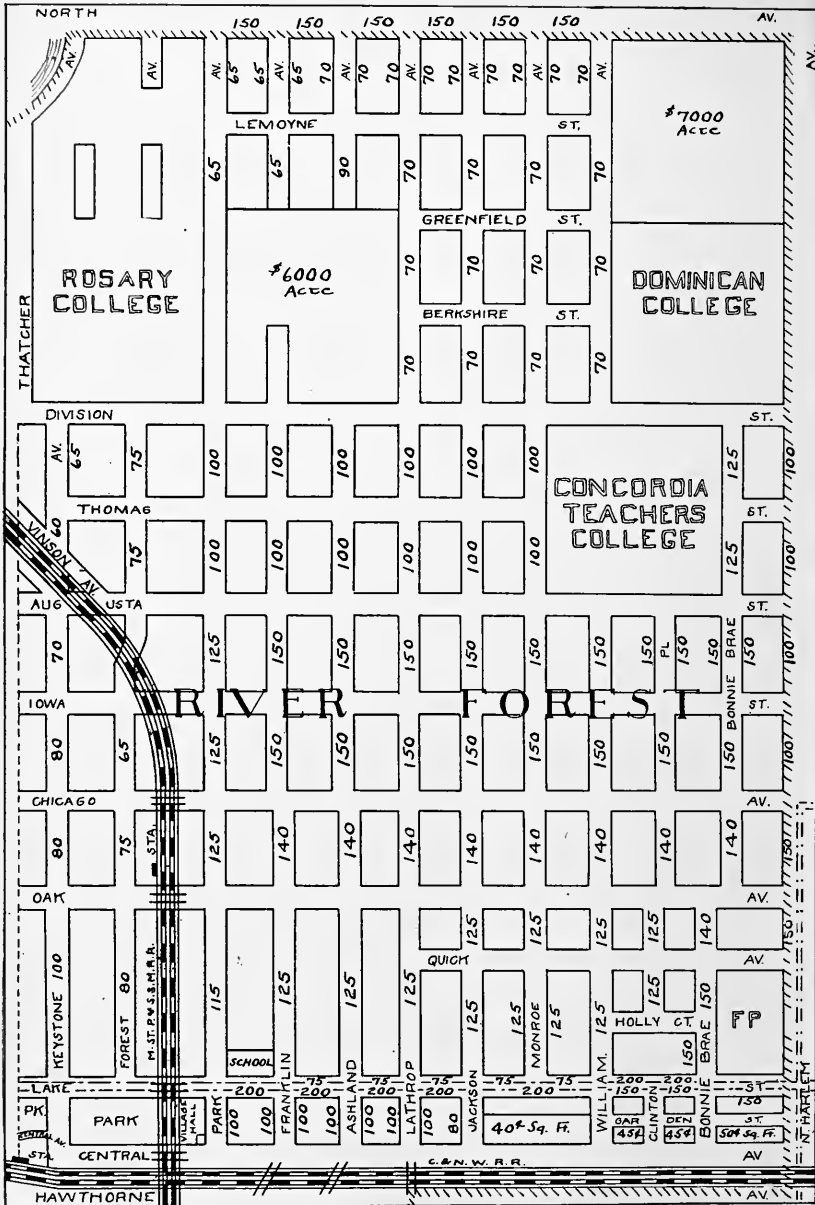

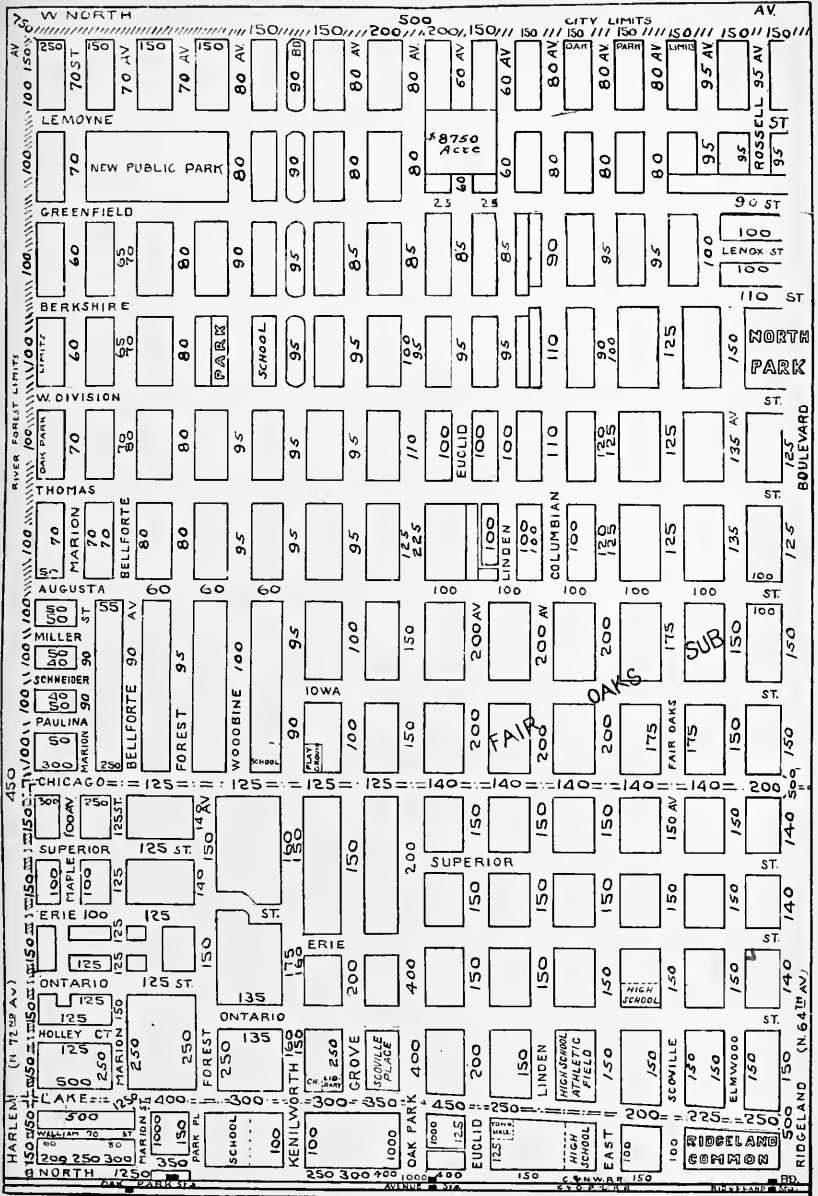

Page 62 A

Page 64

Austin Office
5152 DIVISION ST.
Columbus 1070

Member of
Cook County Real Estate
Board
Chicago Board of
Underwriters

Kelvyn Park Office
4357 FULLERTON AVE.
Spaulding 4310



CHICAGO

REAL ESTATE
RENTING

INSURANCE
LOANS

GEO. C. OLCOTT

Land

Valuator

APPRAISEMENTS made for investors, owners, corporations, appraisal companies, or individuals where special expert estimates are desired.

118 NORTH LA SALLE STREET

Franklin 5186

CHICAGO

W NORTH		CITY												1000	LIMIT		AV		
250		250		250		250		250		250		300		400		450		700	
EDMER	95 AV	130AV	100AV	100AV	100 AV	100 AV	100 AV	100 AV	100 AV	100 AV	100 AV	100 AV	100 AV	100 AV	100 AV	100 AV	100 AV	100 AV	100 AV
LEMOYNE	125	125	125	125	125	125	125	125	125	125	125	125	125	125	125	125	125	125	125
GREENFIELD														225	HIRSCH				
BERKSHIRE	95	95	95	95	95	95	100	100	100	100	100	100	100	100	100	100	100	100	100
RIDGELAND	95	95	95	95	95	95	100	100	100	100	100	100	100	100	100	100	100	100	100
W DIVISION	90	80	80	80	85	85	85	95	100	100	100	100	100	100	100	100	100	100	100
THOMAS	125	85 AV	SCHOOL	85 AV	90	90	HAYES	90	95	95	TAYLOR	95	100	100	100	100	100	100	100
AUGUSTA	150	85	85	85	95	100 AV	105 AV	105 AV	110	110	110	110	110	110	110	110	110	110	110
IOWA	225	200	200	200	200	200	200	200	200	200	200	200	200	200	200	200	200	200	200
W CHICAGO	140	100	100	100	110	110	110	115	115	115	115	115	115	115	115	115	115	115	115
W SUPERIOR	140	100	100	100	110	120	120	120	120	120	120	120	120	120	120	120	120	120	120
WERIE	100	SCHOOL	100	110	125	125	125	125	125	125	125	125	125	125	125	125	125	125	125
W ONTARIO	110	110	110	110	110	110	110	110	110	110	110	110	110	110	110	110	110	110	110
W LAKE	160	160	160	160	160	160	160	160	160	160	160	160	160	160	160	160	160	160	160
NORTH	225	225	225	225	225	225	225	225	225	225	225	225	225	225	225	225	225	225	225
RIDGELAND (N 64 ³² AV)		CITY												1000	LIMIT		AV		
500		500		500		500		500		500		500		500		500		500	
WALTON	110	110	110	110	110	110	110	110	110	110	110	110	110	110	110	110	110	110	110
W WALTON	110	110	110	110	110	110	110	110	110	110	110	110	110	110	110	110	110	110	110
RICE	125	125	125	125	125	125	125	125	125	125	125	125	125	125	125	125	125	125	125
W SUPERIOR	150	150	150	150	150	150	150	150	150	150	150	150	150	150	150	150	150	150	150
W HURON	150	150	150	150	150	150	150	150	150	150	150	150	150	150	150	150	150	150	150
W OHIO	140	140	140	140	140	140	140	140	140	140	140	140	140	140	140	140	140	140	140
RACE	160	160	160	160	160	160	160	160	160	160	160	160	160	160	160	160	160	160	160
MIDWAY	200	200	200	200	200	200	200	200	200	200	200	200	200	200	200	200	200	200	200
WAYFIELD	200	200	200	200	200	200	200	200	200	200	200	200	200	200	200	200	200	200	200
WENARD	200	200	200	200	200	200	200	200	200	200	200	200	200	200	200	200	200	200	200
WALLER	150	150	150	150	150	150	150	150	150	150	150	150	150	150	150	150	150	150	150
WALTON	125	125	125	125	125	125	125	125	125	125	125	125	125	125	125	125	125	125	125
W PRINCE	150	150	150	150	150	150	150	150	150	150	150	150	150	150	150	150	150	150	150
W HENDERSON	150	150	150	150	150	150	150	150	150	150	150	150	150	150	150	150	150	150	150
W CENTRAL	150	150	150	150	150	150	150	150	150	150	150	150	150	150	150	150	150	150	150
RIDGELAND (N 64 ³² AV)		CITY												1000	LIMIT		AV		
500		500		500		500		500		500		500		500		500		500	

PHONE COLUMBUS 8300-8310

ESTABLISHED 1895

ALBERT F. KEENEY
REALTOR

5600 NORTH AVENUE

BRANCH 2
5942 GRAND AVE.

BRANCH 3
5625 BELMONT AVE.

REAL ESTATE, LOANS
INSURANCE, RENTING

MEMBER

CHICAGO REAL ESTATE BOARD
STATE AND NATIONAL ASSOCIATIONS
CHICAGO ASSOCIATION OF COMMERCE

SUBSCRIBE TO
Olcott's Land Values Blue Book
for
Reliable Information
on
CHICAGO REAL ESTATE VALUES

In General Use Among Dealers and Owners

PRICE FIVE DOLLARS

GEO. C. OLCOTT & CO.

Franklin 5186

118 N. La Salle St.

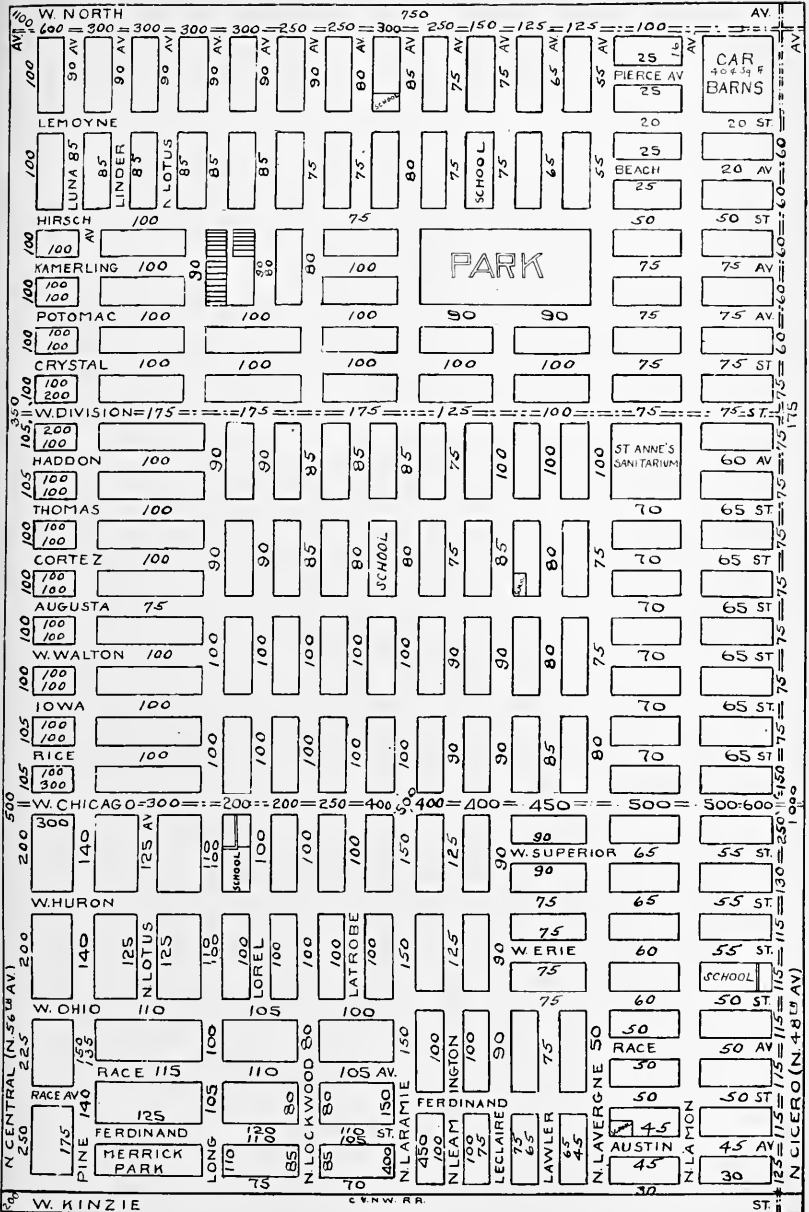

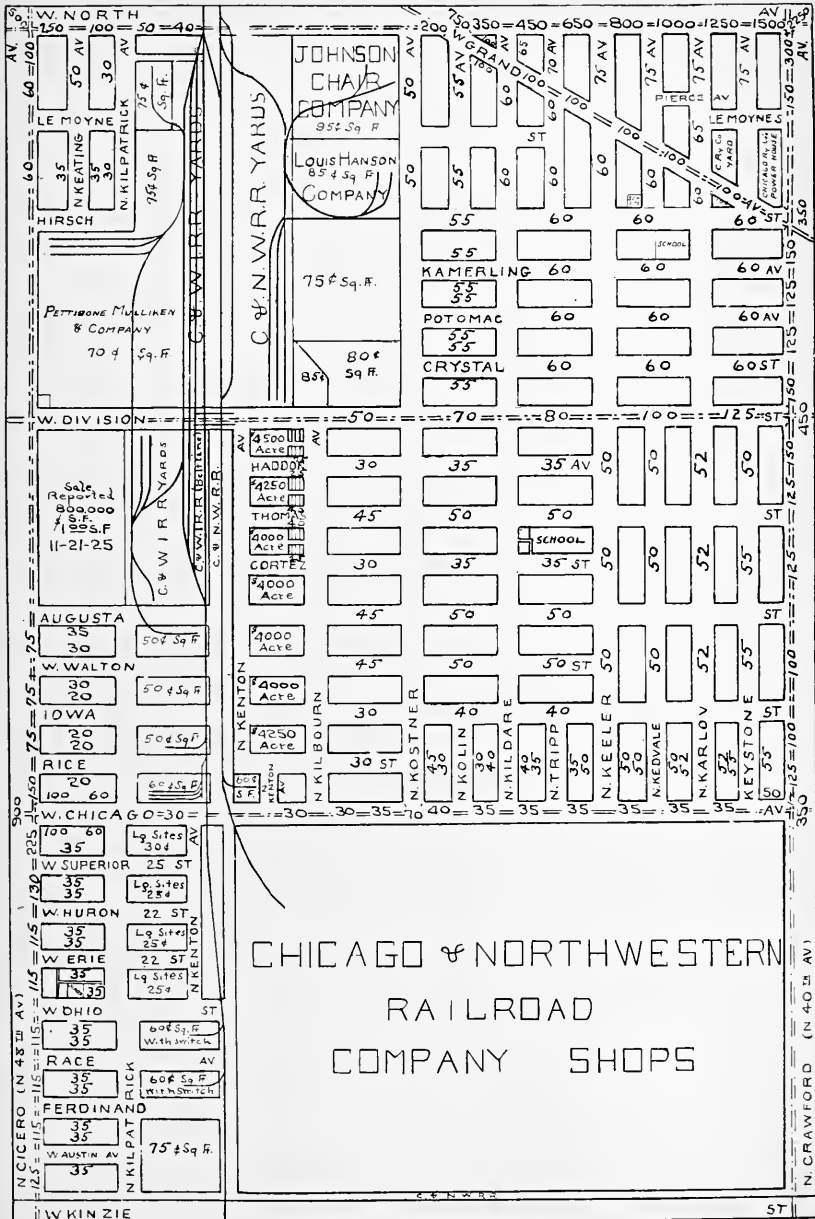

Page 60

Page 61

RIDGEWAY STATE BANK

3722 W. Chicago Ave.

Belmont 2466

See us for First Mortgages

Choice 1st Mortgages for sale

Let us write your Insurance

BUY INTELLIGENTLY

Select your Cemetery Lot now, while you are unhurried. Your choice will be better and you will save money. Partial Payments arranged.

Real Perpetual Care

This scene is of an old mill which has stood as a landmark for the past 76 years. All those interested in this landmark are invited to inspect it at their leisure. Flood-lighted at night.



MOUNT EMBLEM CEMETERY
ASSOCIATION, Inc.

Officers:

Emil H. Ahrbecker.....*President*
George H. Krueger.....*Vice-President*
Herman J. Adis.....*Secretary*
Jesse Fisher.....*Treasurer*

For Further Information Call at Our Office

Mt. Emblem Cemetery Assn., Inc.,

3234-36 W. Madison St.

Phone Nevada 9800

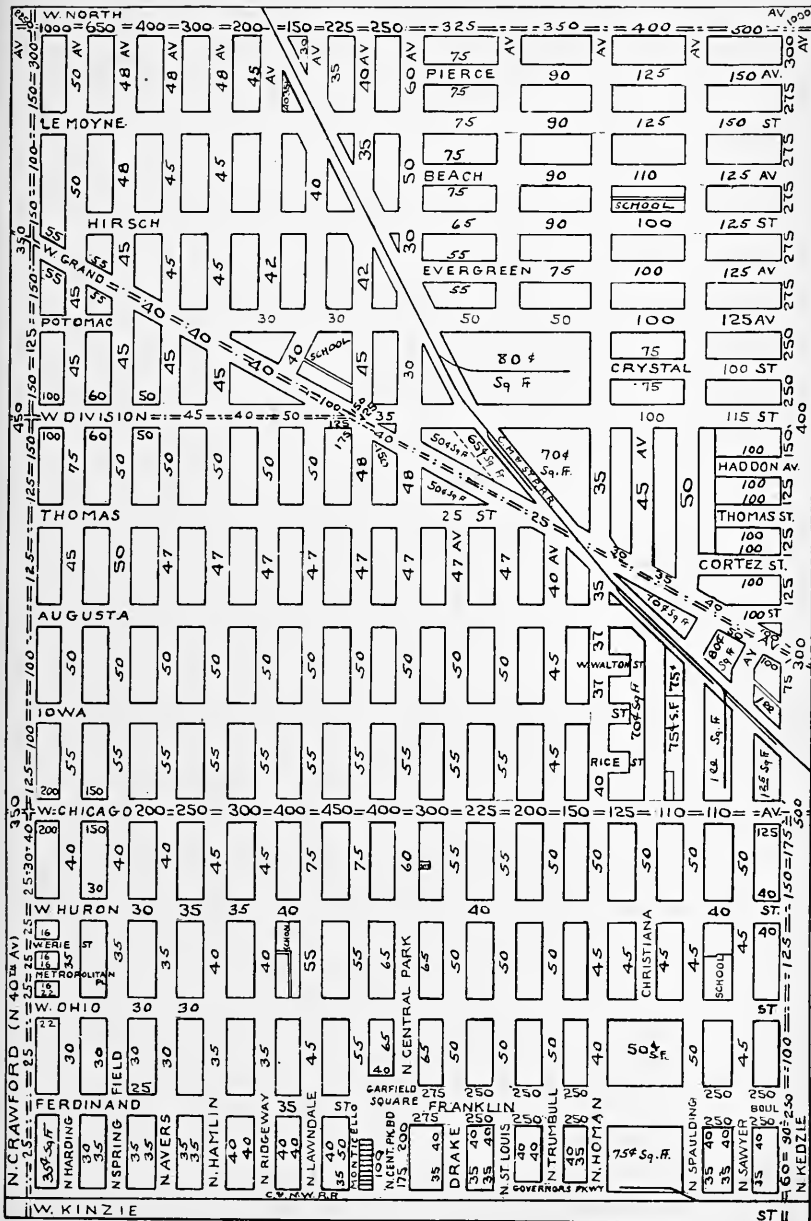

Phone Brunswick 6475

Home Builders

CATINO REALTY CO.

REAL ESTATE
LOANS AND INSURANCE

2716 W. CHICAGO AVE.

GEO. C. OLCOTT

Land

Valuator

APPRAISEMENTS made for investors, owners, corporations, appraisal companies, or individuals where special expert estimates are desired.



118 NORTH LA SALLE STREET

Franklin 5186

CHICAGO

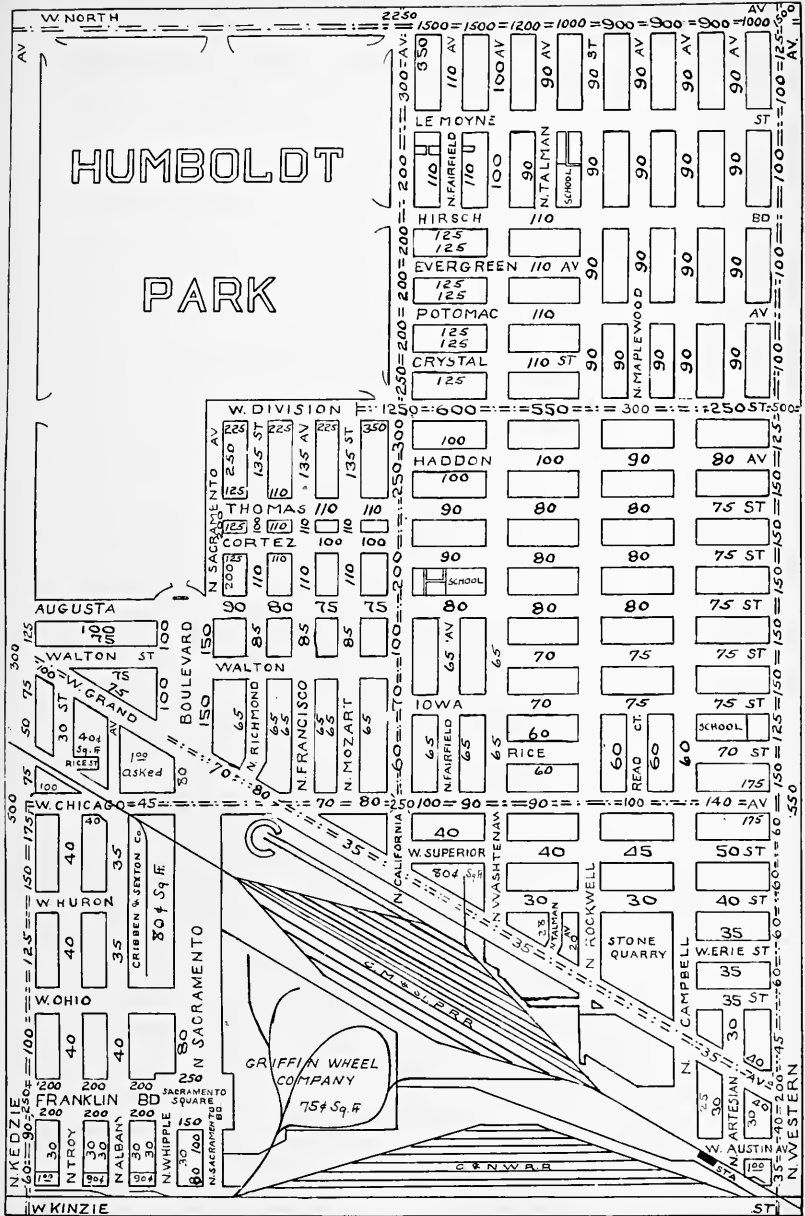

Page 67

Page 69

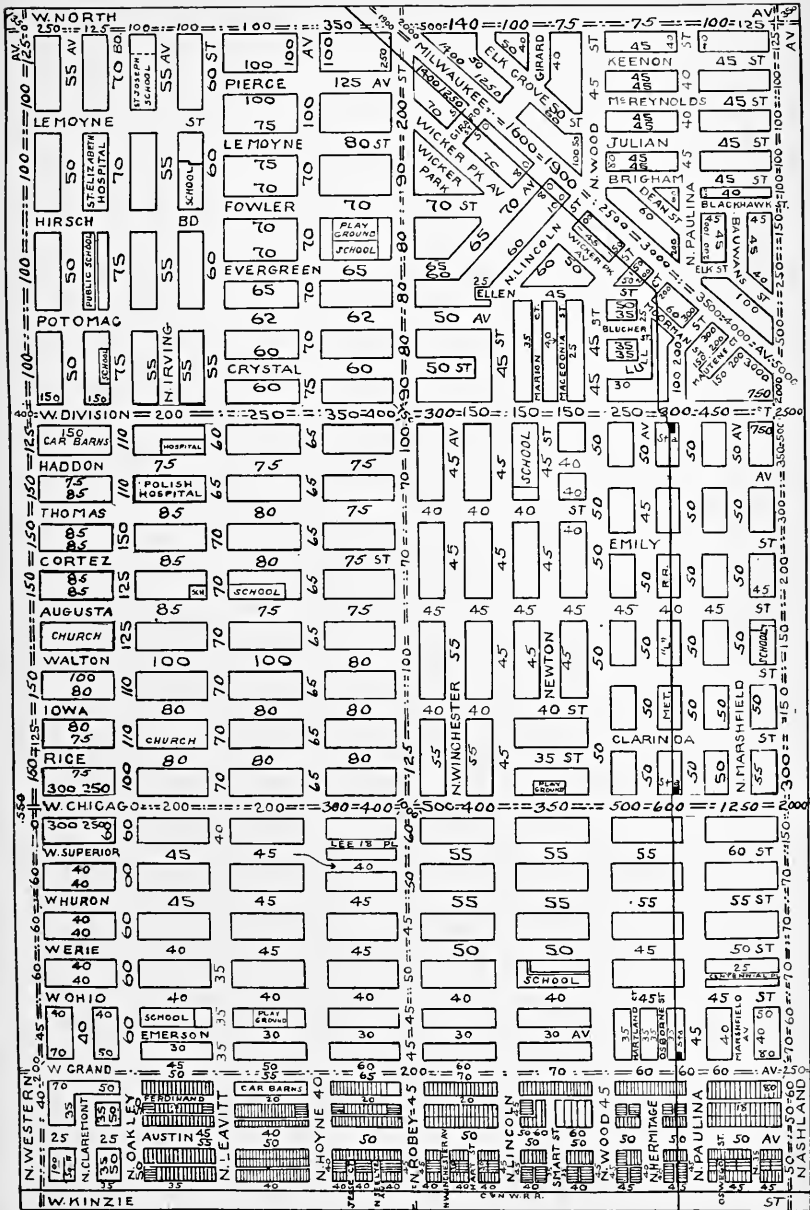

FAVORABLE REAL ESTATE LOANS

The North-Western Trust & Savings Bank invites inquiries for first mortgage loans secured by high-class real estate in Chicago and suburbs.

Ample funds for such loans make it possible for us to give favorable consideration wherever the security meets our high standards. Reasonable interest rates and attractive commissions apply wherever an application meets our requirements.

NORTH-WESTERN TRUST & SAVINGS BANK

Milwaukee Ave. at Division St. 'Phone: Brunswick 3000

John F. Smulski, President

William H. Schmidt
Walter J. Raymer
Edward J. Prebis
Fred G. Heuchling
Cedric E. Faunt-le-Roy
Vice-Presidents

August J. Kowalski, Cashier
Math. Foerster, Secretary
John N. Budzban, Ass't Sec.
Vincent Jozwin, Ass't Cash'r
Mgr., Real Estate Loan Dept.

James V. Brodnicki
Joseph S. Frankowski
Bernard J. Woital
Peter I. Bukowski
Assistant Cashiers

Resources over 21 Million Dollars

The North-Western Securities Co. is owned and controlled
by this Bank

SECOND NORTH-WESTERN STATE BANK

Milwaukee and Central Park Aves. 'Phone: Spaulding 6800

John F. Smulski
Chairman, Bd. of Dir.
F. E. Lackowski
President

William H. Schmidt
Vice-President
Stanley Liczmanski
Vice-Pres. and Cashier

Peter P. Kaiser
Assistant Cashier
Charles A. Elsner
Assistant Cashier

Resources over 3 Million Dollars

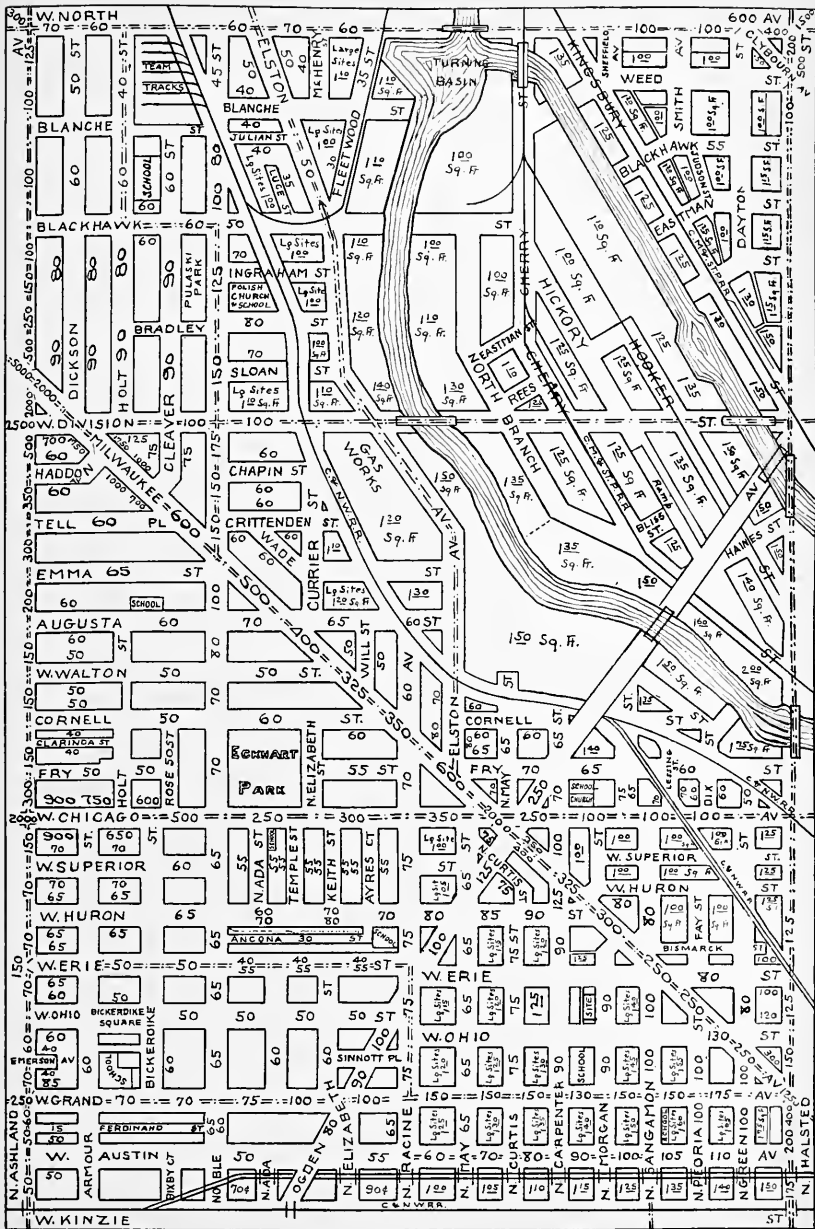

Telephone Superior 3700

CROWE BROS. & CO.
REALTORS

Specialists in the North Central Business Dis-
trict and Lincoln Park Section.

754 N. Dearborn St., Cor. Chicago Ave.

DORSEY R. CROWE

S. A. CROWE, JR.

PHONE SUPERIOR 6573-3546

ANSHEL SHAMBERG & SONS
REAL ESTATE
LOANS - INSURANCE

800 NORTH CLARK STREET

CHICAGO

.....
Specializing in
Factories and Factory Sites

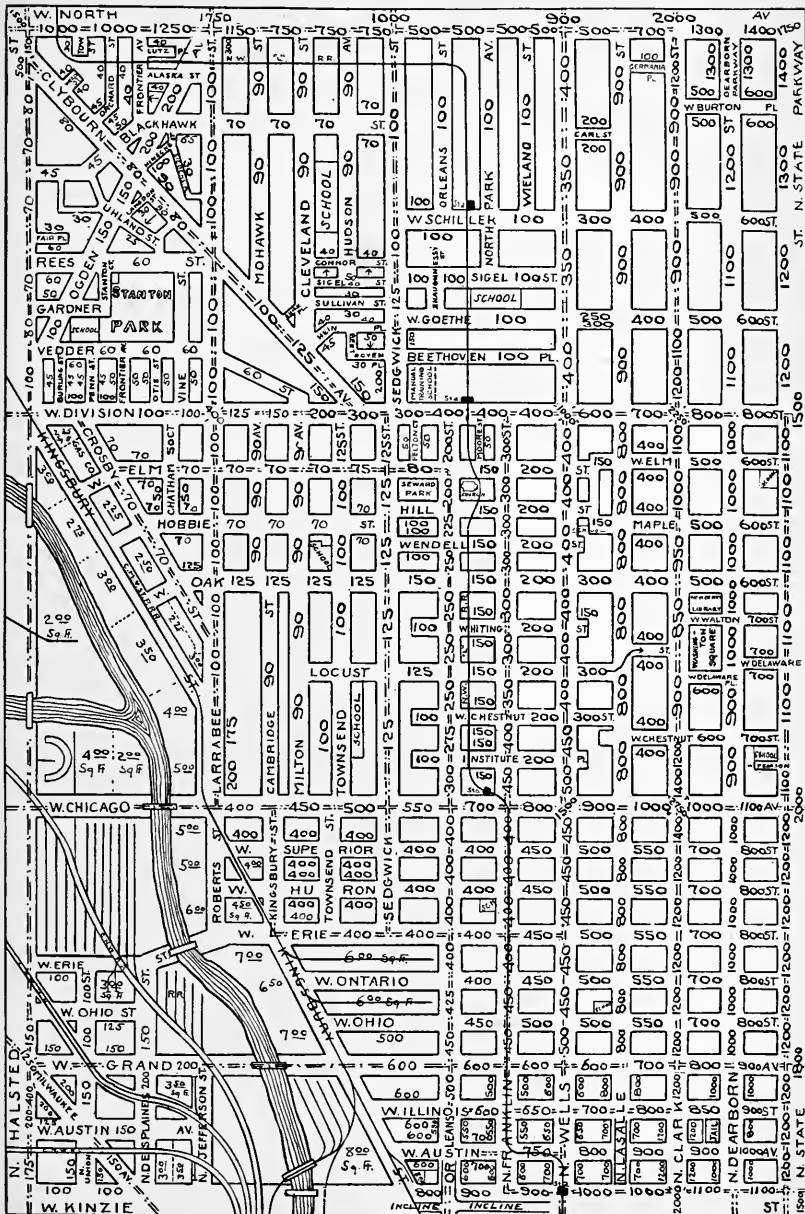

WILLIAM O. GREEN

WALTER V. AIKMAN

ARTHUR J. DALIES

Ogden, Sheldon & Co.

FOUNDED 1836

Loans, Real Estate, Renting

Pay Taxes and Manage Property for
Non-Resident Owners and Estates

Ogden Building, 192 N. Clark St.

Main 1015

"THIS DISTRICT ONLY"

A slogan adopted six years ago by

EARLE A. SHILTON

Realtor

637 North Michigan Avenue

Superior 4373

To indicate an *intensive* development of the
North Central District

TODAY

Means to the public mind that this office is a reservoir of facts on investments in the Near North Side.

"IT PAYS TO SEE A SPECIALIST"

ALEXANDER PRUSSING
HARRY F. PRUSSING

PRUSSING AND COMPANY

Preferred Properties on the North Side

160 North La Salle Street

STATE 7190

LAKE MICHIGAN

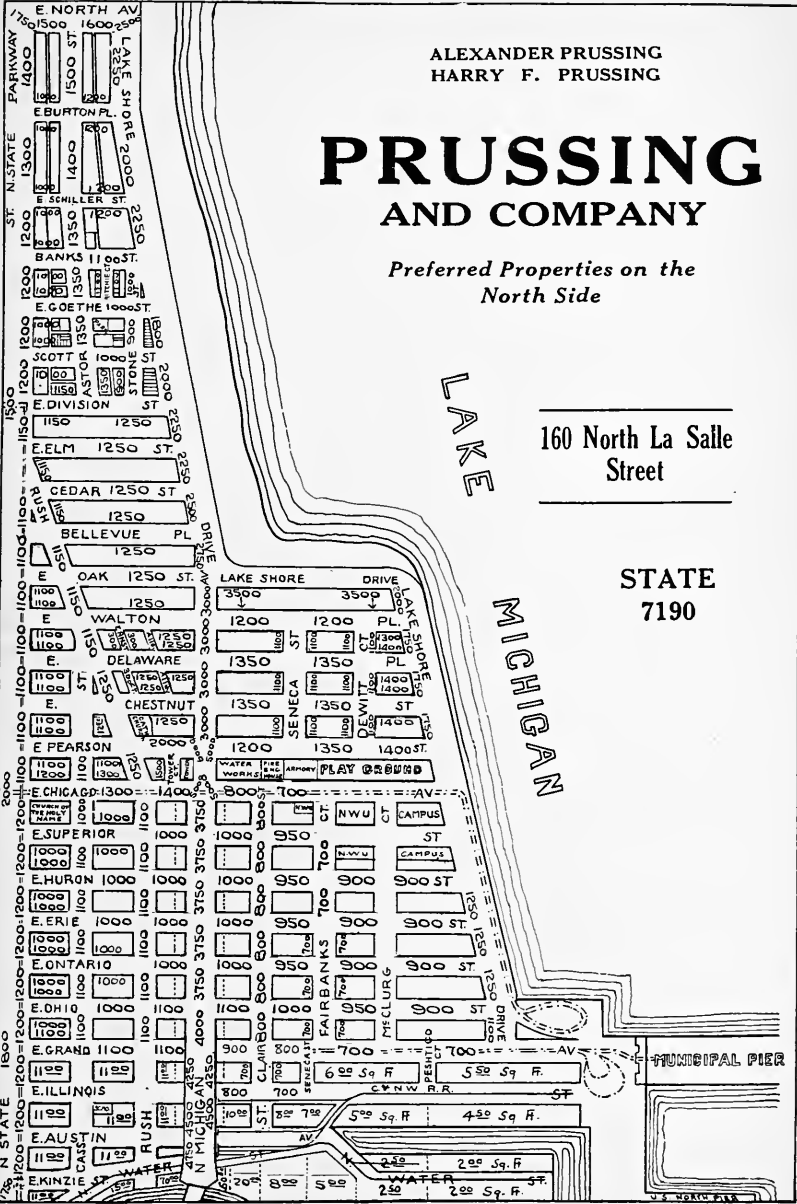

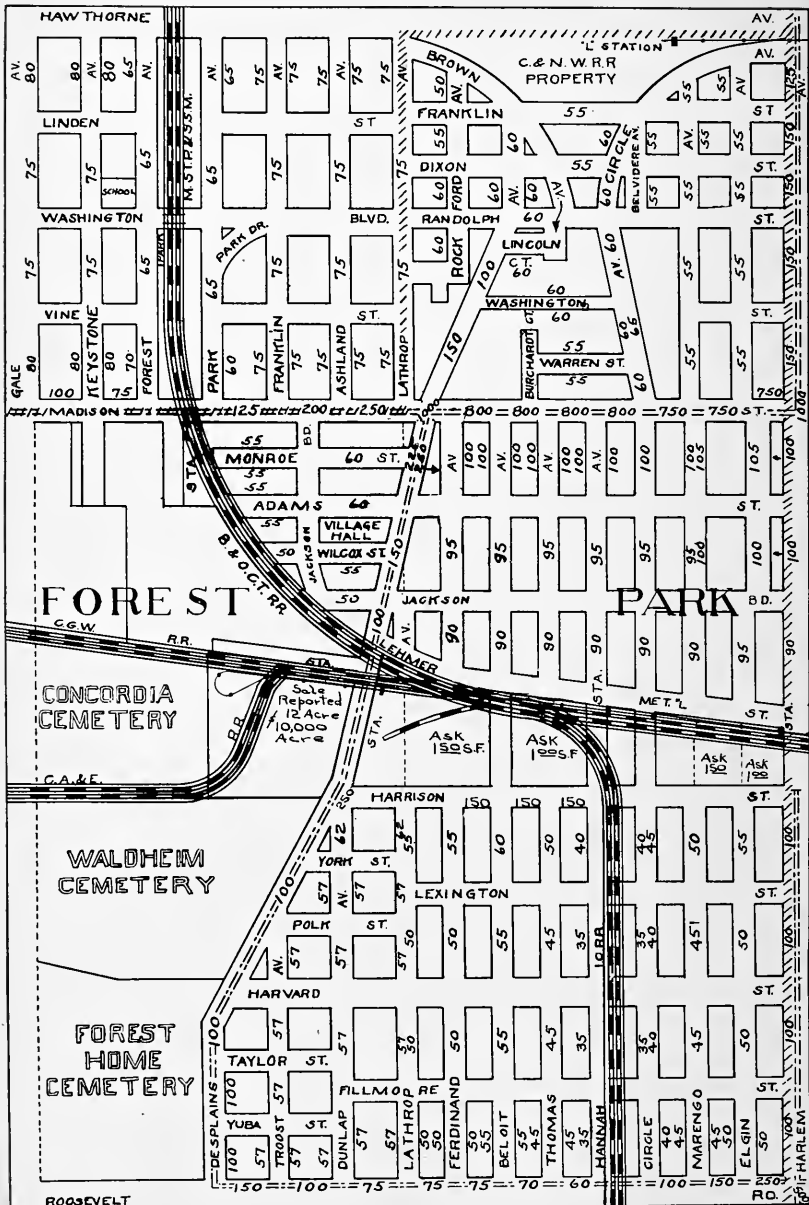

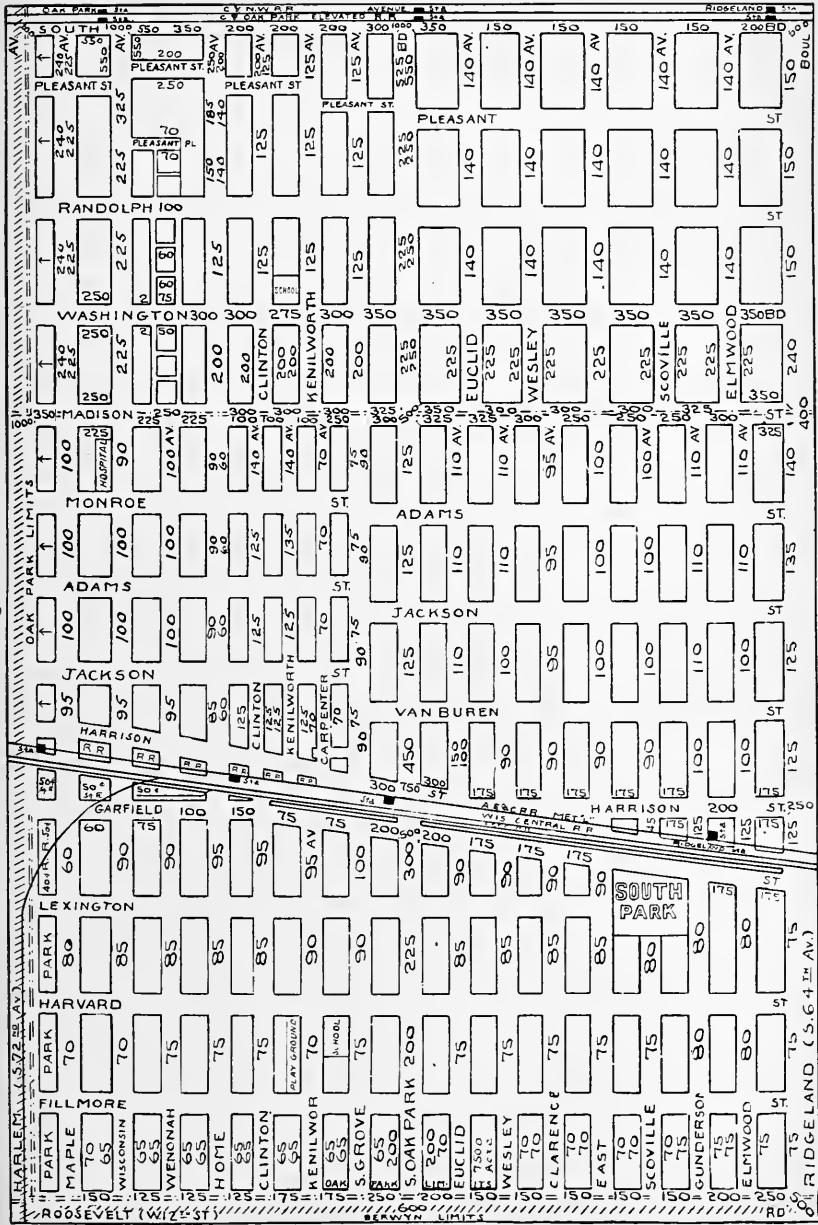

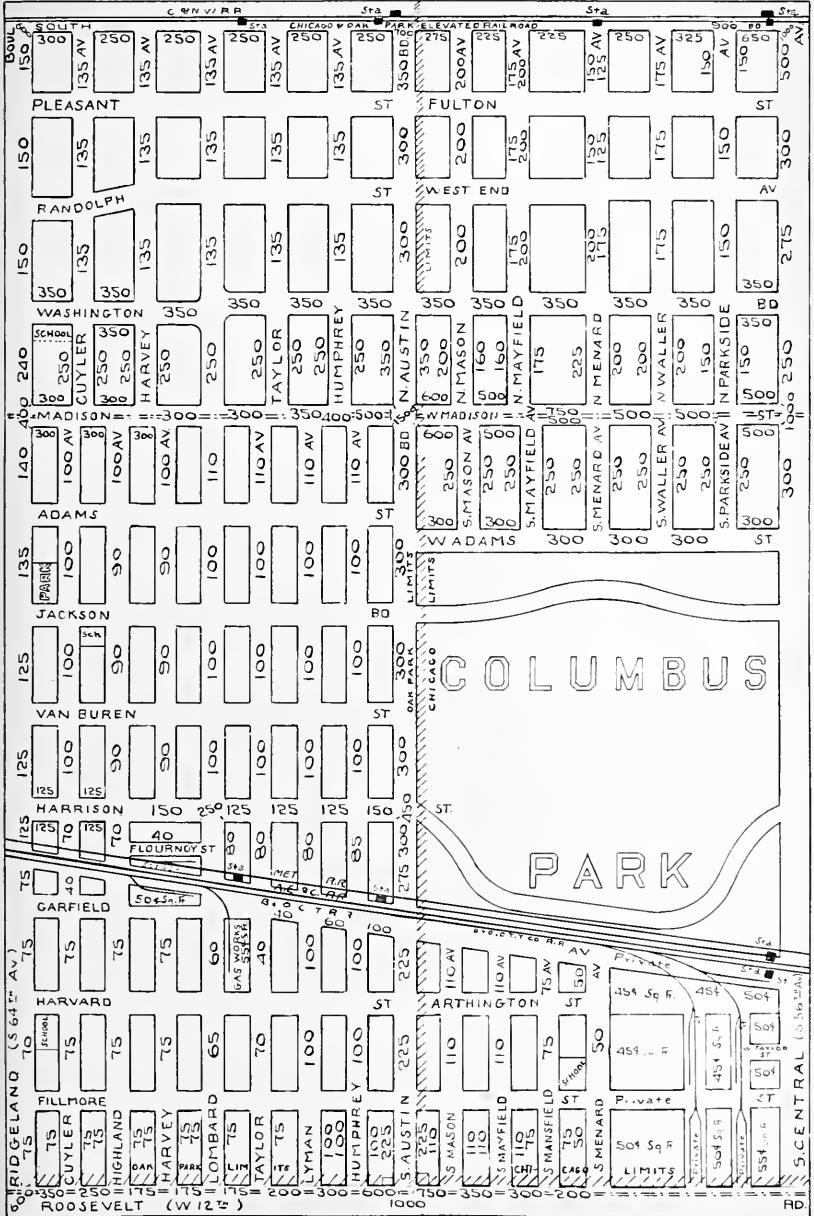

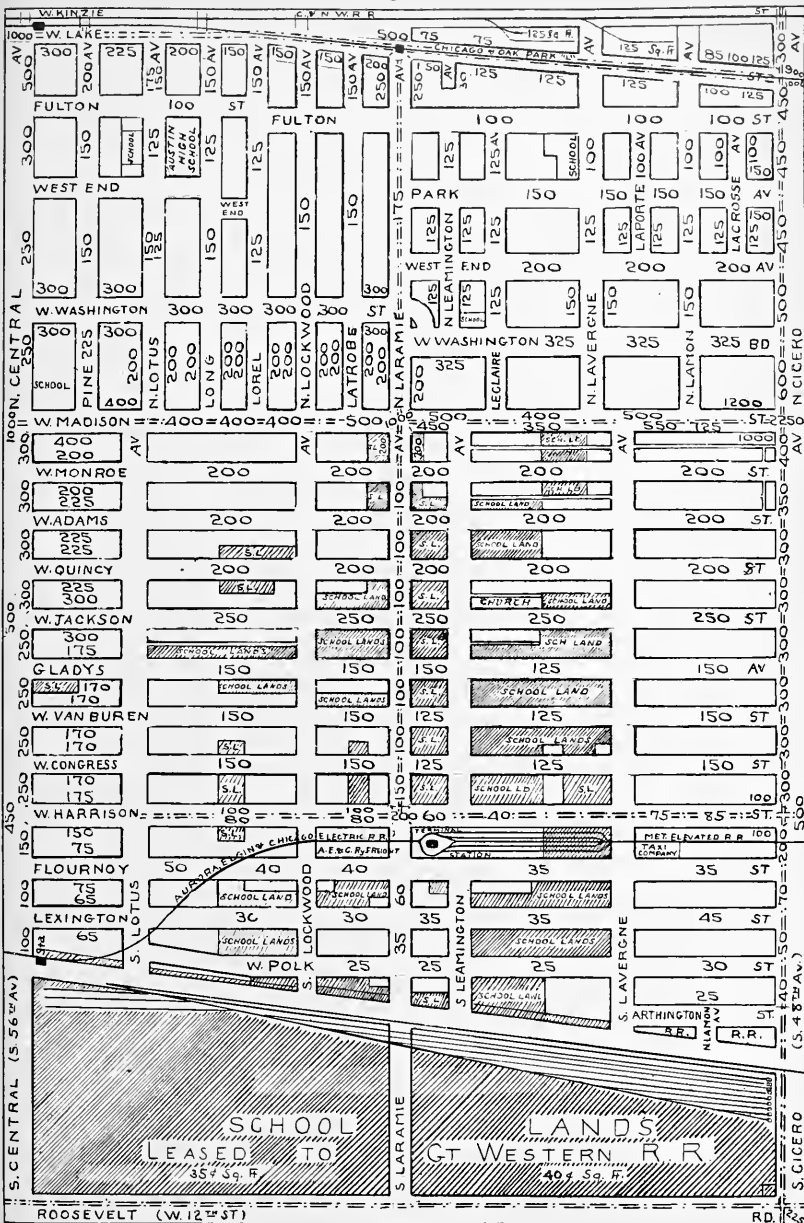

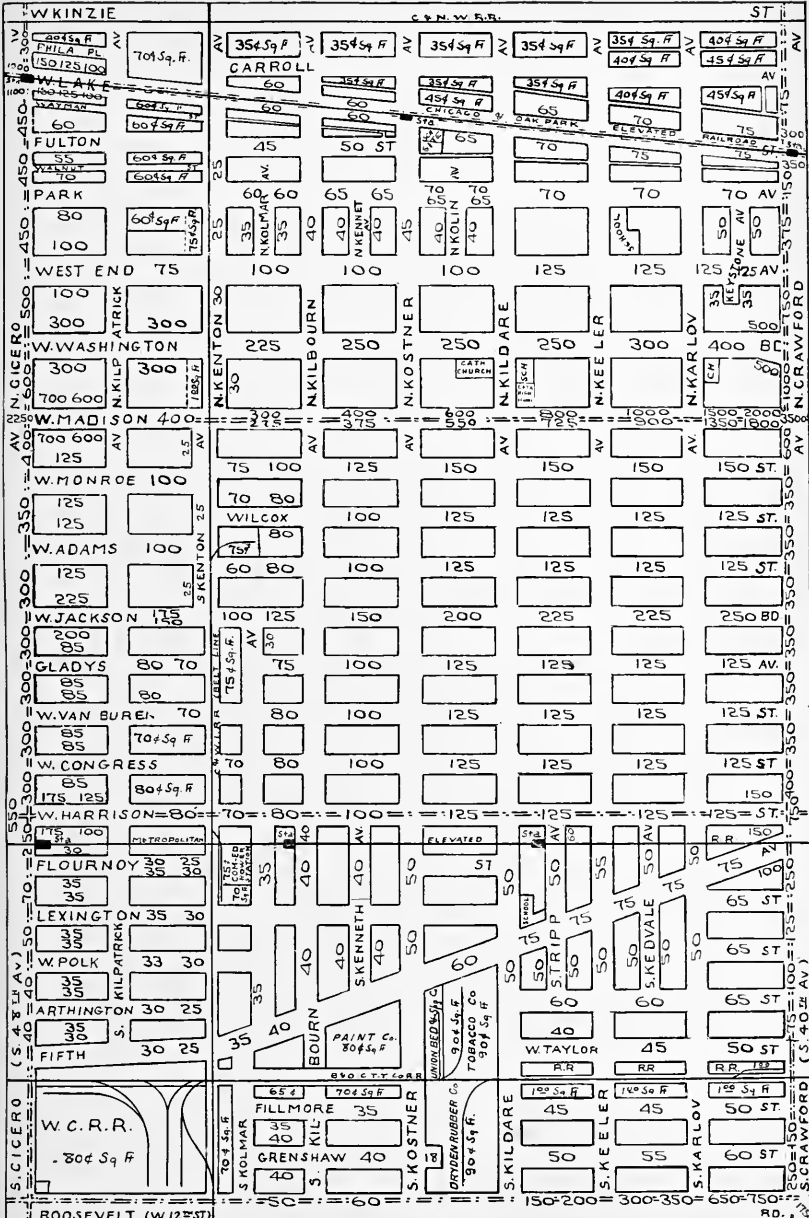

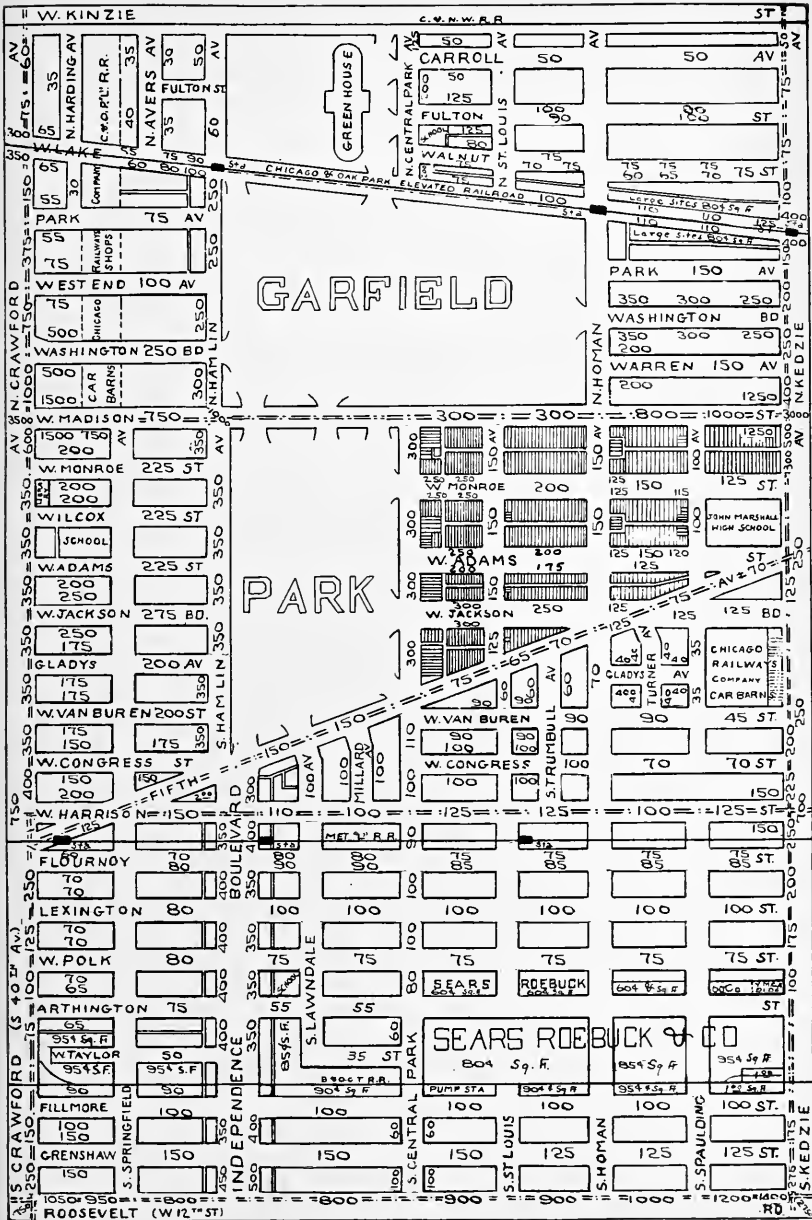

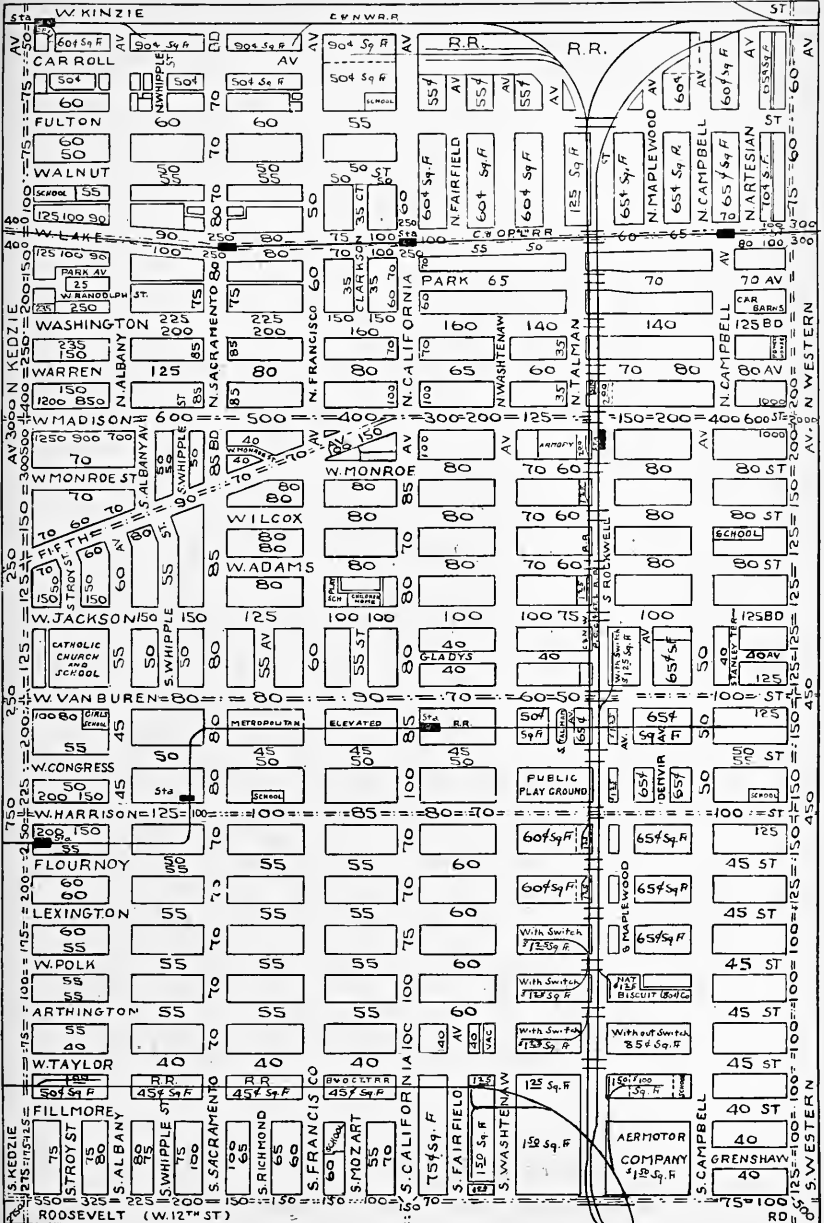

**FOR
SPECIAL BARGAINS**

**IN
"CLOSE TO THE LOOP"**

WEST SIDE REAL ESTATE

SEE

J. H. KOREN & CO.

1818 OGDEN AVENUE

**EXPERT MANAGERS
QUICK SELLERS AND
VALUATORS OF PROPERTY
IN THAT LOCALITY FOR
TWENTY-EIGHT YEARS**

**ALL
PHONES West 3473**

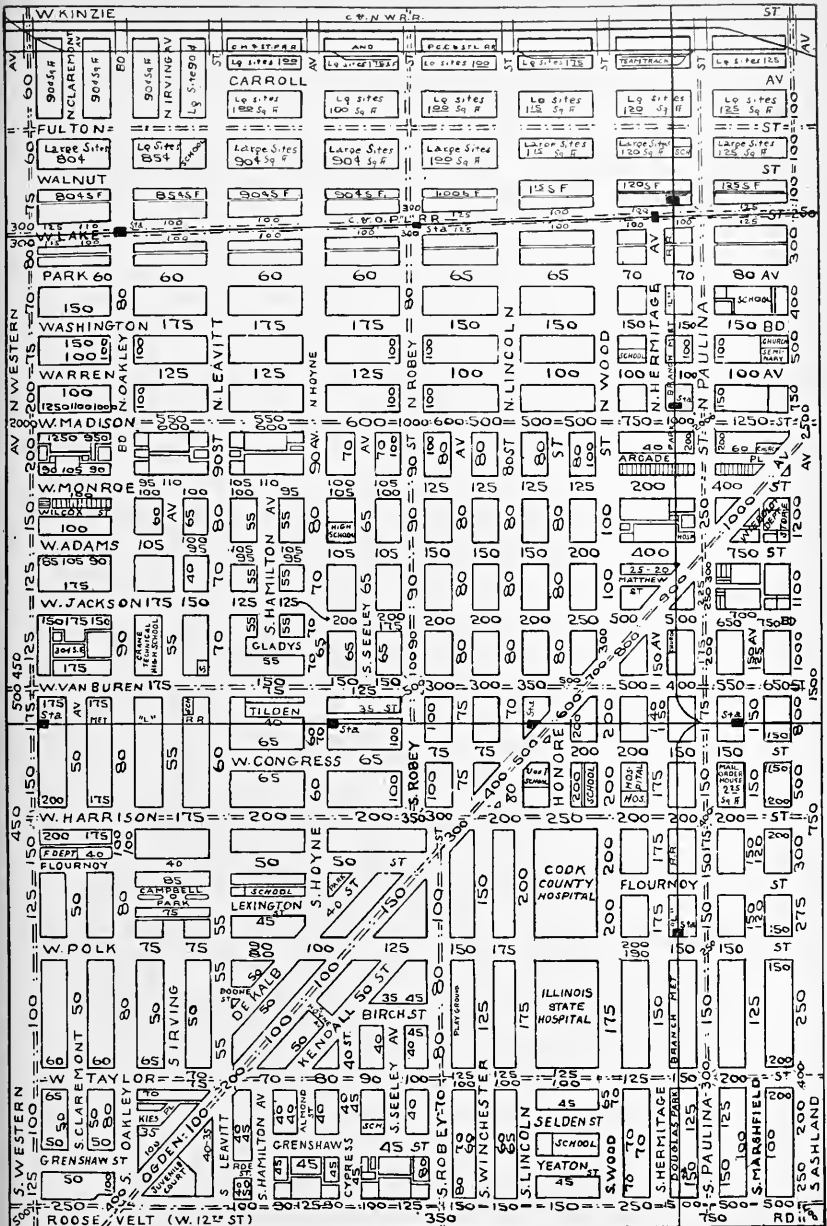

W. F. CONLON & Co.

REAL ESTATE



Specialists in Selling, Renting and Managing

WEST SIDE

MANUFACTURING AND BUSINESS PROPERTY



Buildings erected to suit tenants



S. W. Corner Madison and Halsted Sts.

Telephones Monroe 3303 and 3304

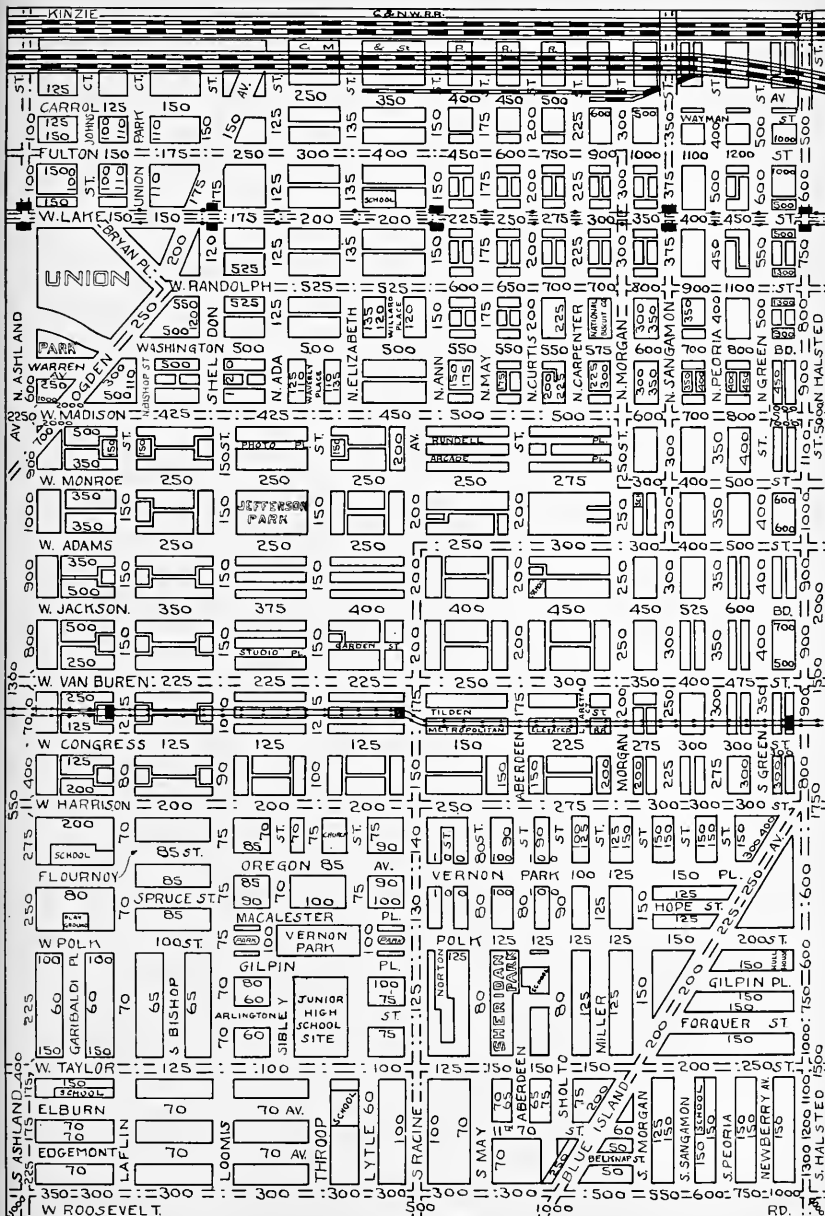

William A. Bond

Wm. Scott Bond

William G. Booth

ESTABLISHED 1875

William A. Bond & Co.

**REAL ESTATE
LOANS AND RENTING**

25 North Dearborn Street, Chicago

Telephone Central 4693

MARK LEVY

ARTHUR G. LEVY

Phones: RAND. 3684-3683

MARK LEVY & BROTHER REAL ESTATE INVESTMENTS BUSINESS PROPERTY SPECIALISTS

MEMBERS

Chicago Real Estate Board
Cook County Real Estate Board
Real Estate Market of Chicago
Chicago Association of Commerce
Chicago Board of Underwriters

**DEARBORN AND ADAMS STS.
CHICAGO, ILL.**

Bank Floor

MARQUETTE BUILDING

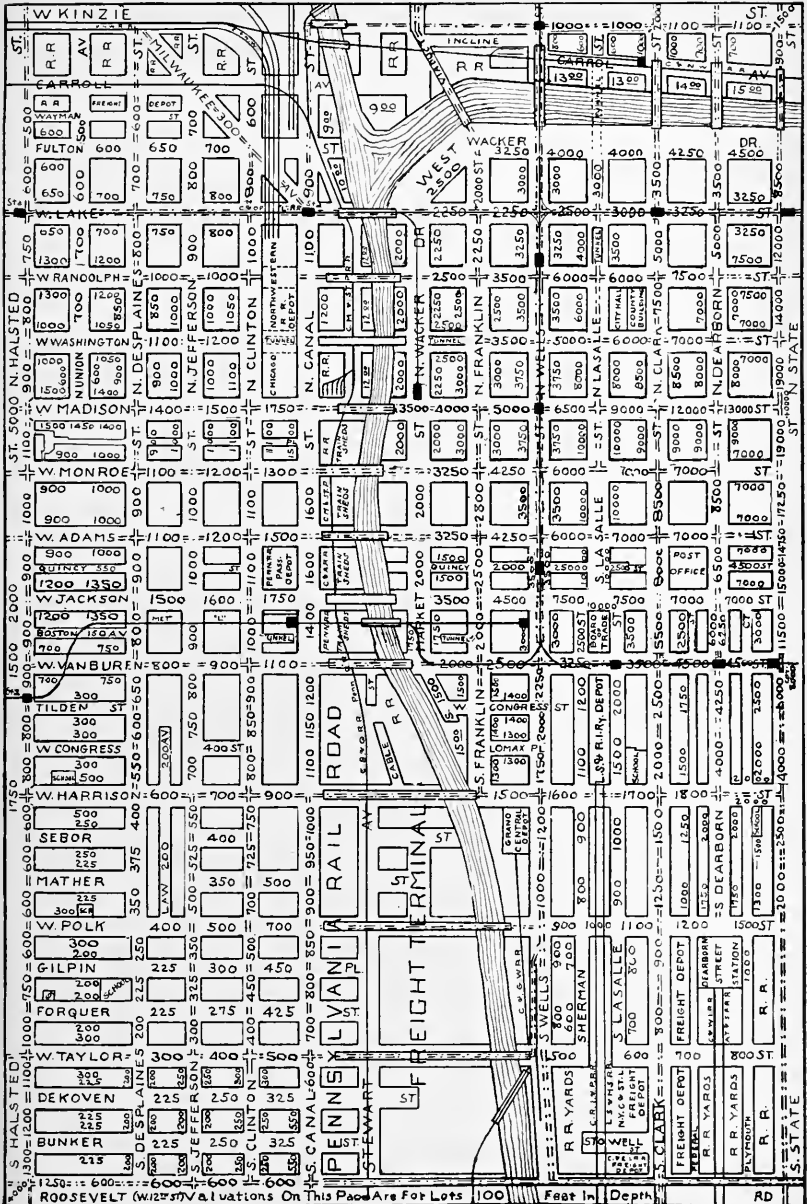

Page 80

Page 82

Valuations on This Page Are For Lots 100 Feet in Depth

We have complete information as to
attractive offerings in the
South Central District

Oliver & Company

“SOUTH CENTRAL HEADQUARTERS”

S. E. Corner Dearborn and Adams Streets

Phones, Harrison 9264, 9265, 9266

*“Over Thirty-Five Years’ Experience in Chicago Business
Property”*

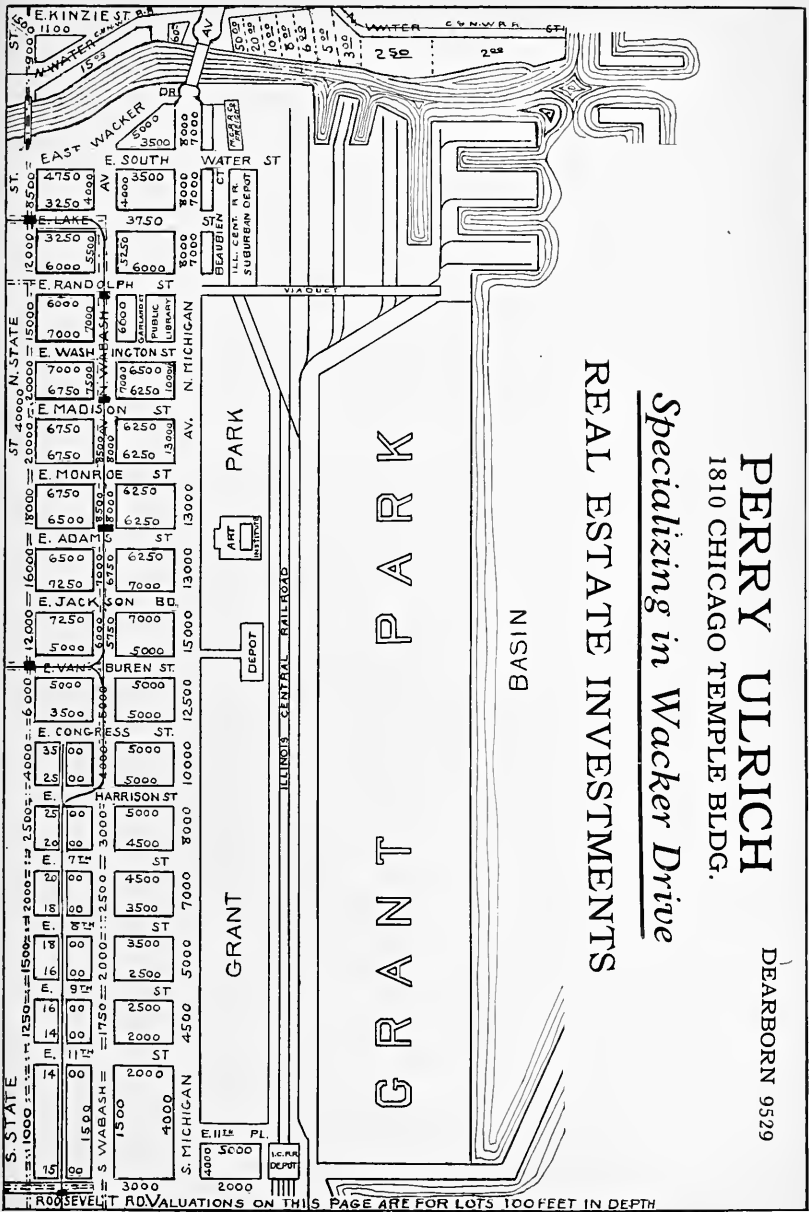

Page 81

PERRY ULRICH
 1810 CHICAGO TEMPLE BLDG.
Specializing in Wacker Drive
REAL ESTATE INVESTMENTS

DEARBORN 9529

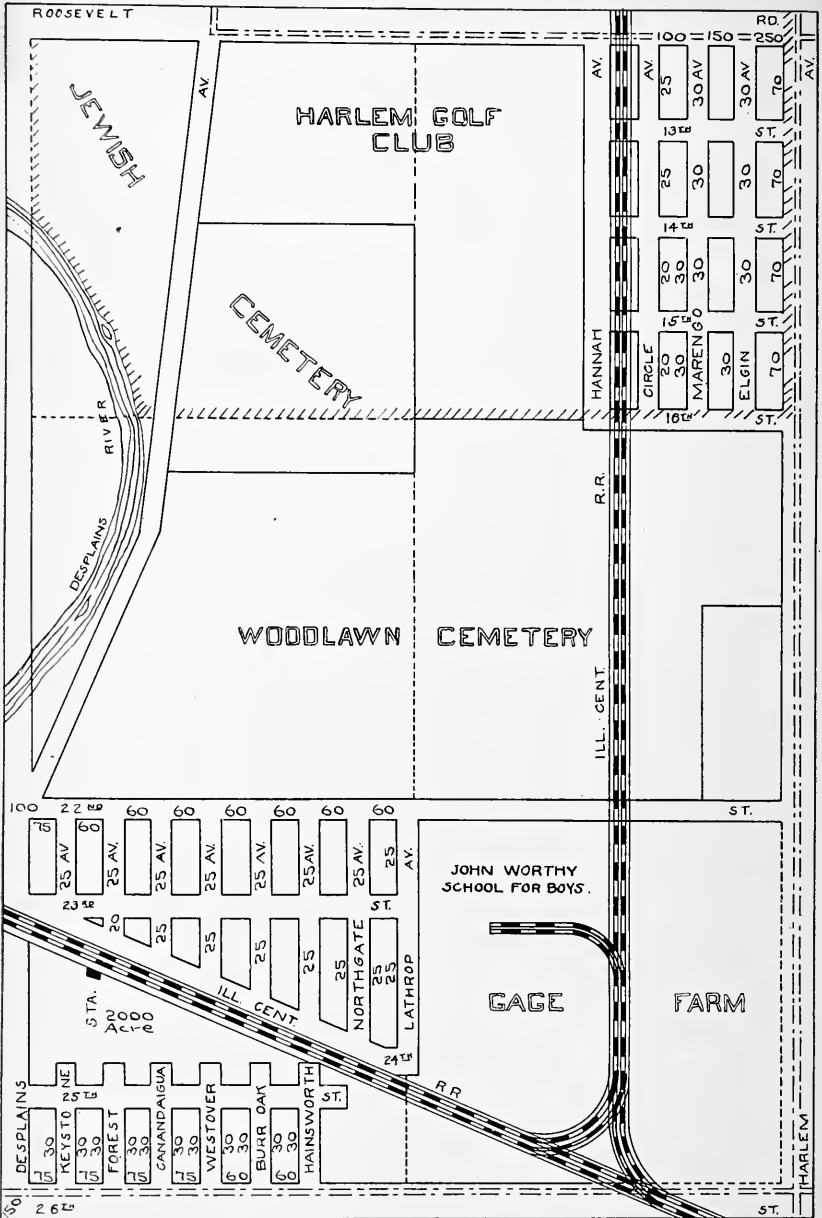

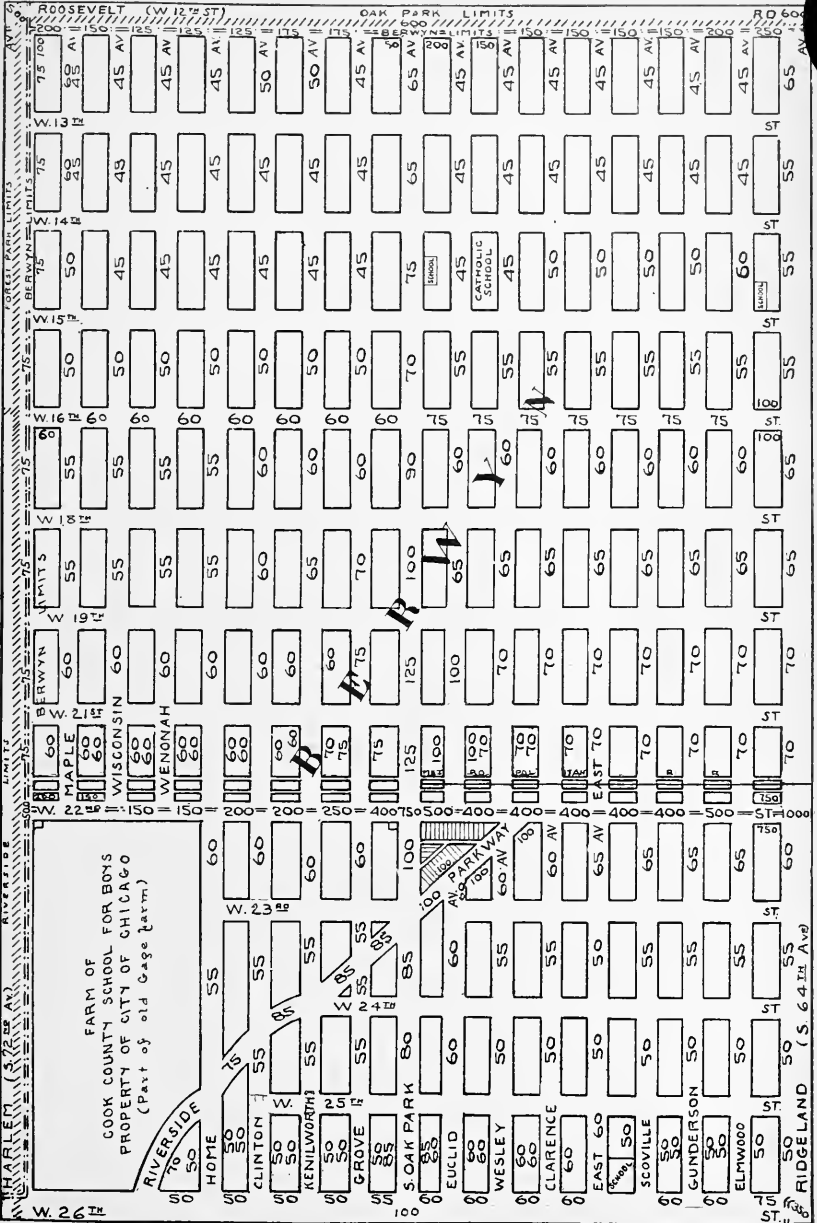

18 38 1

LOANS

*ON REAL ESTATE
AT LOWEST RATES*



**KASPAR AMERICAN
STATE BANK**

BLUE ISLAND AT 19th ST.

RESOURCES \$19,000,000

GEO. C. OLCOTT

Land

Valuator

APPRAISEMENTS made for investors, owners, corporations, appraisal companies, or individuals where special expert estimates are desired.



118 NORTH LA SALLE STREET

Franklin 5186

CHICAGO

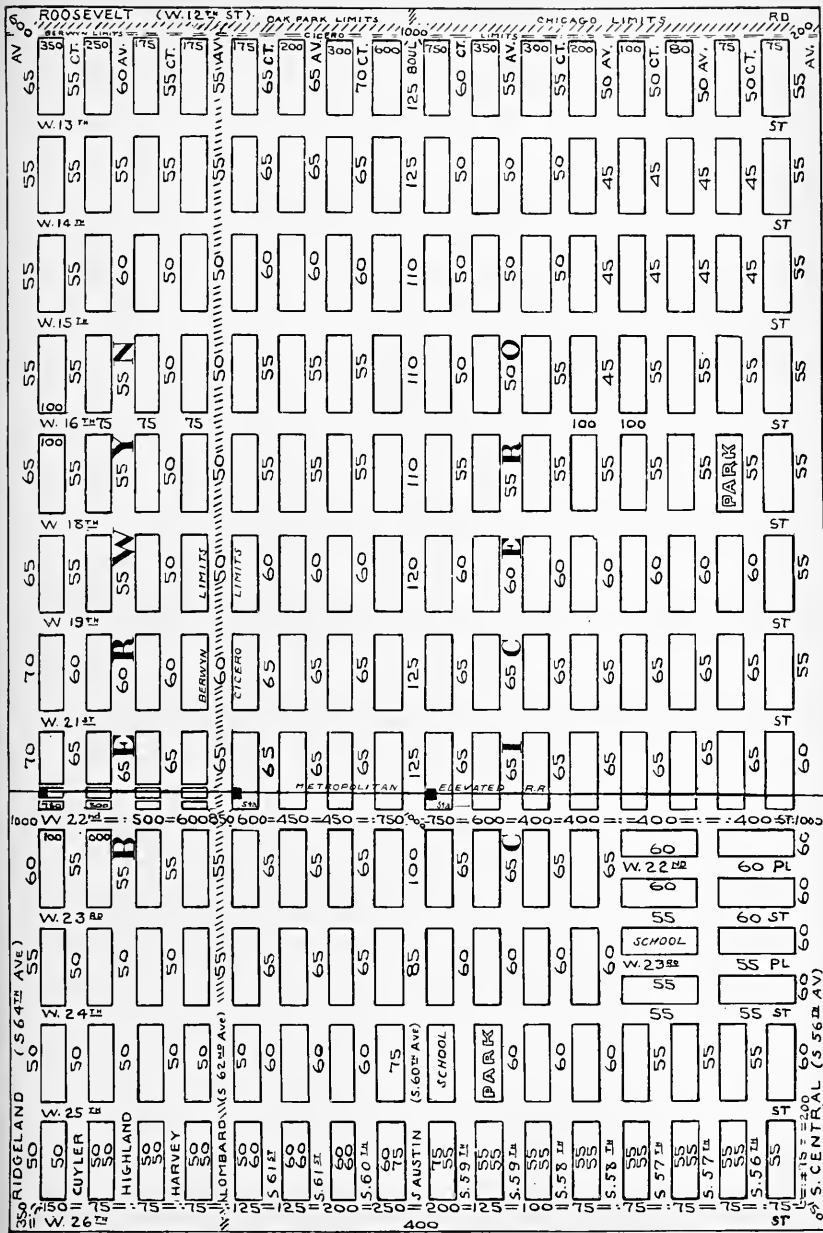

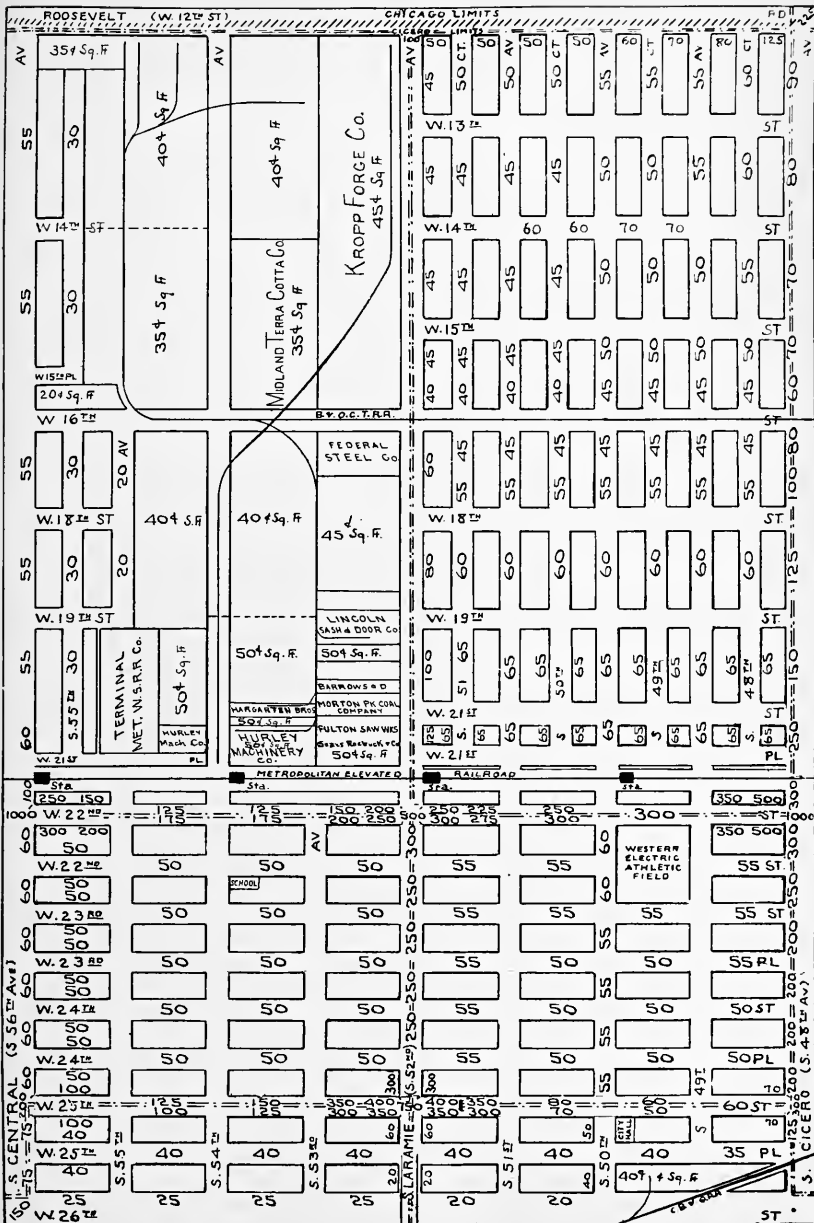

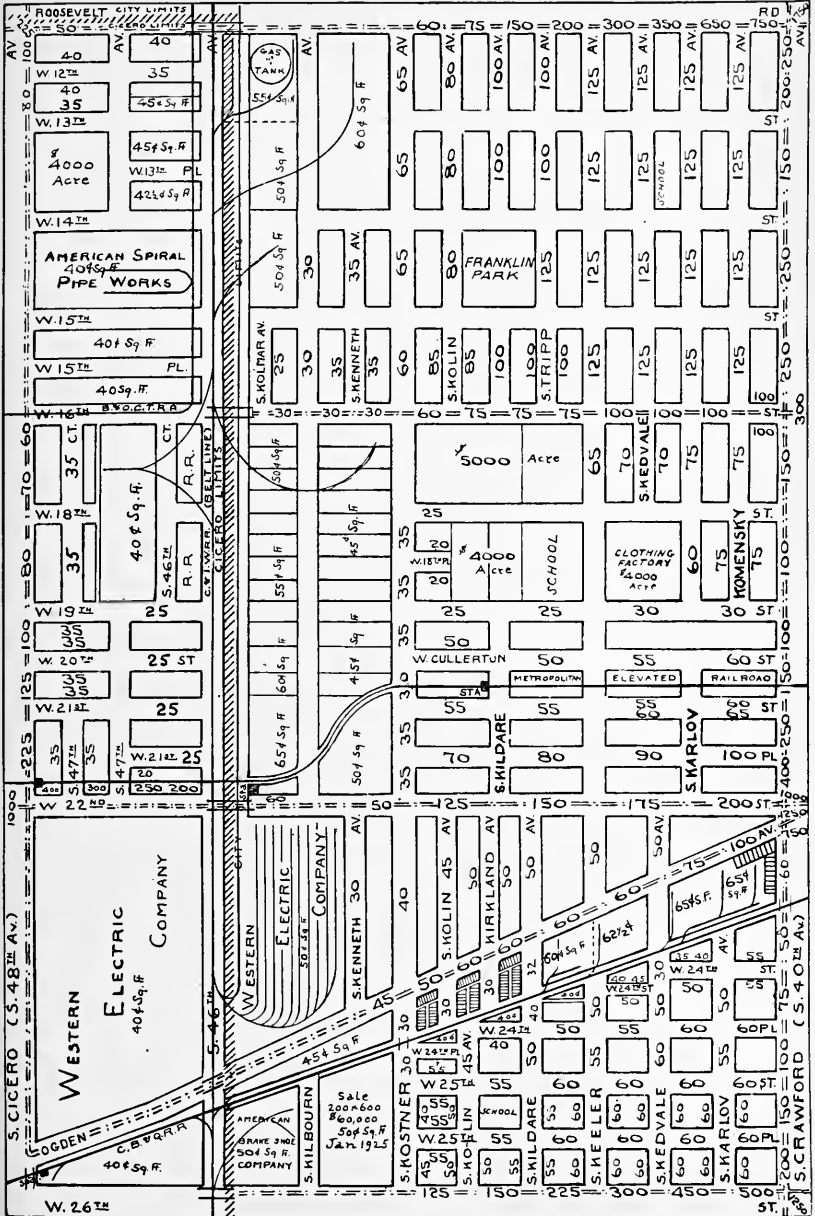

COMMUNITY STATE BANK

UNDER STATE GOVERNMENT SUPERVISION

Officers

Max Schulman, *President*

B. L. Zinder, *Cashier*

REAL
ESTATE
BONDS



MORT-
GAGES

Phone
Van Buren 6900

3600 Roosevelt Road
at Central Park Avenue

Cable Address
"COMMUNOC,
CHICAGO"
All codes used

CHICAGO, ILL.

ADVERTISE

IN

OLCOTT'S LAND VALUES BLUE BOOK

Ads good for a year. Reaches the leading REAL ESTATE OWNERS, MORTGAGE INVESTORS, ARCHITECTS, BUILDERS, BANKERS and CAPITALISTS.

Write, phone or call for space in next edition

FRANKLIN 5186

118 N. LA SALLE STREET

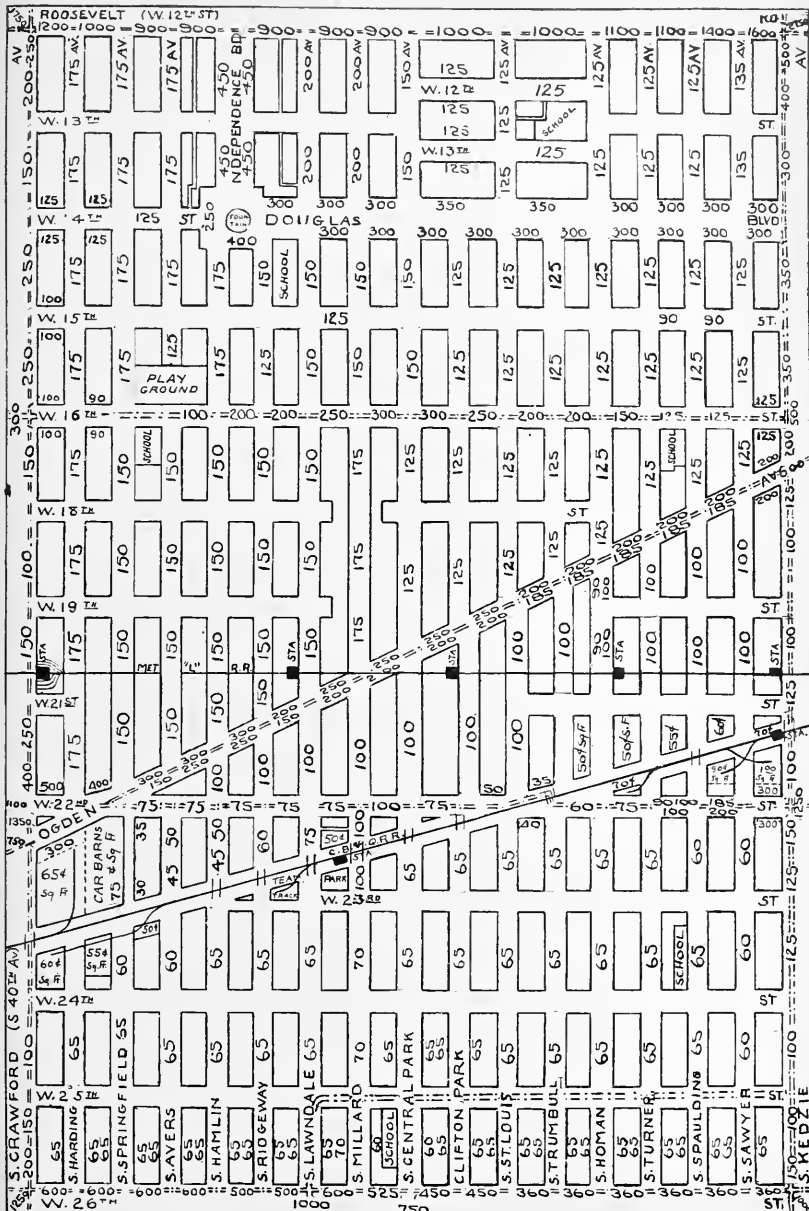

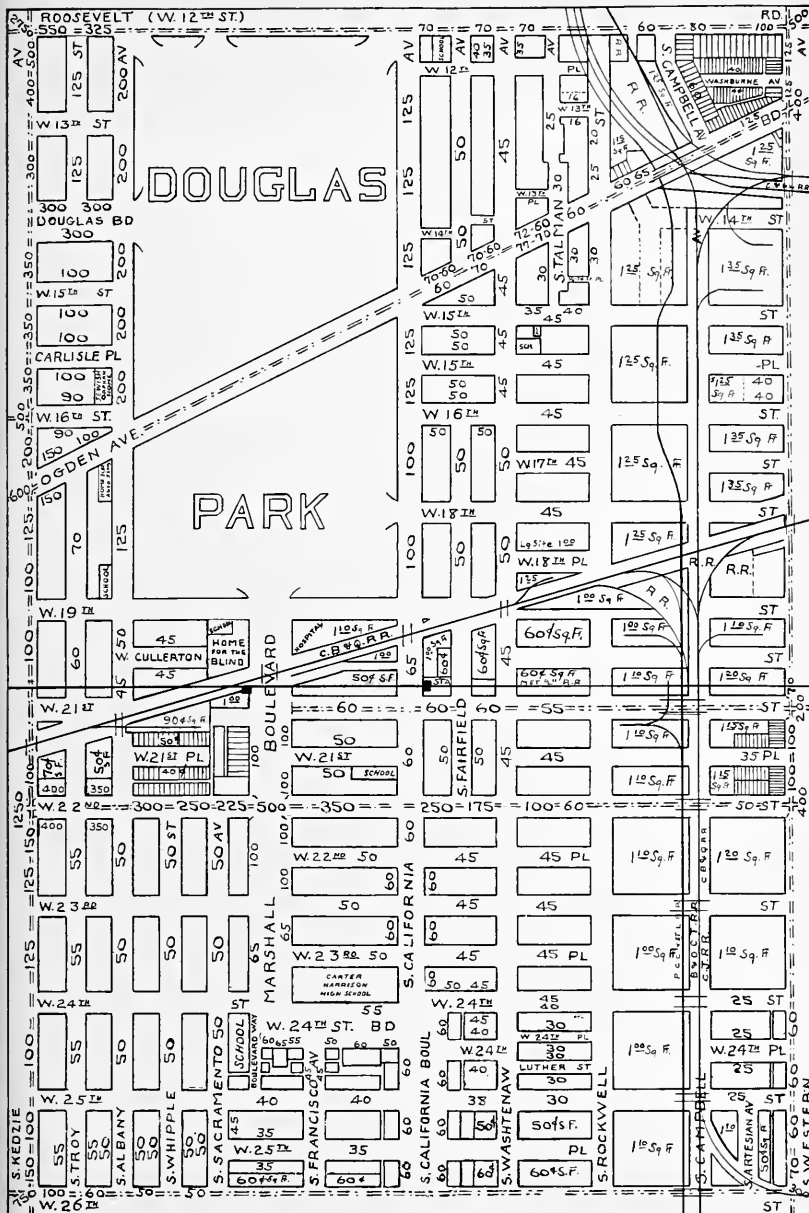

MORRIS MILLER

SIMON COHEN

PHONES—CANAL 0673-0691

MILLER & COHEN
BUSINESS PROPERTY SPECIALISTS
REAL ESTATE INVESTMENTS

1311-13 SO. HALSTED ST.
CHICAGO, ILLINOIS

SUBSCRIBE TO
Olcott's Land Values Blue Book
for
Reliable Information
on
CHICAGO REAL ESTATE VALUES

In General Use Among Dealers and Owners

PRICE FIVE DOLLARS

GEO. C. OLCOTT & CO.

Franklin 5186

118 N. La Salle St.

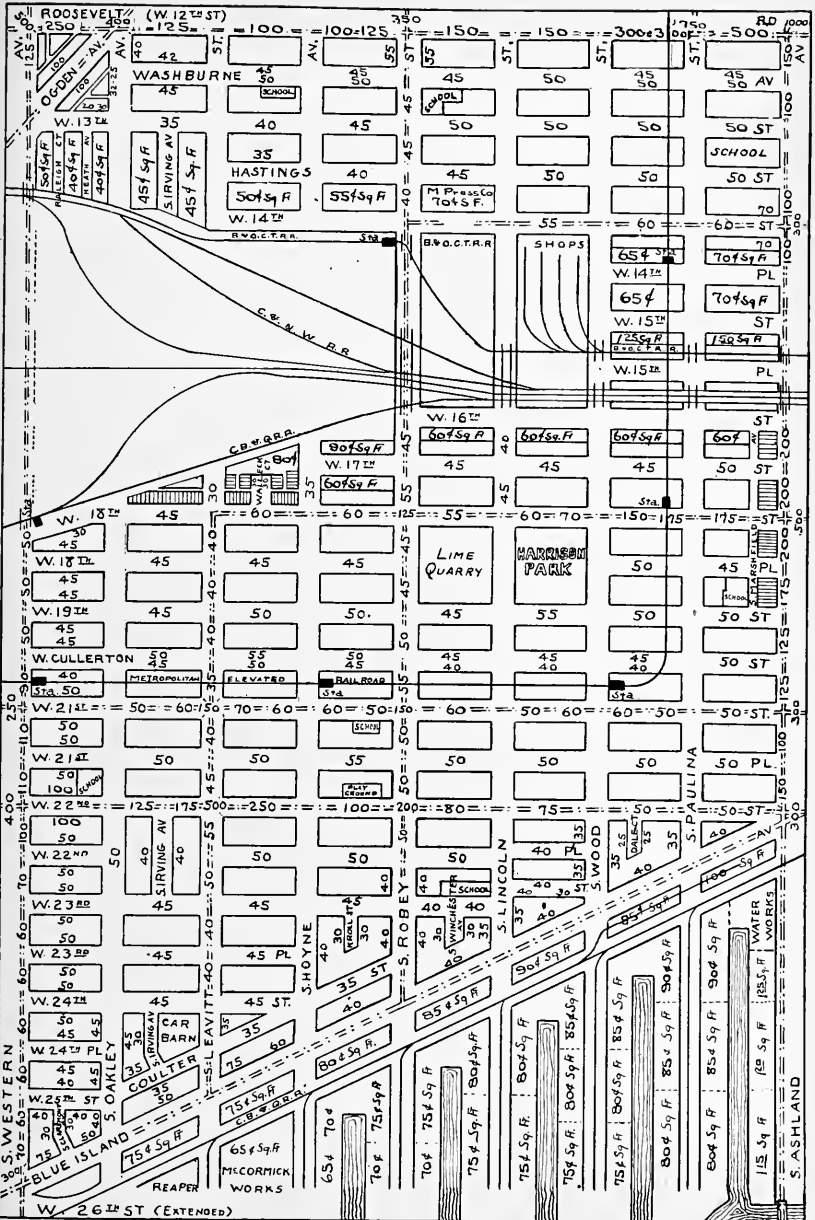

R. I. Terwilliger & Company

Established 1886

First Mortgage Loans
Real Estate and Insurance
Real Estate Valuators

1223-25 Blue Island Avenue

Phones { Canal 1315
 { Canal 1373



REAL ESTATE LOANS

On Apartment Buildings and
Good Business Property

Phone MONROE 4848

RESOURCES OVER \$7,000,000.00

SCHIFF TRUST & SAVINGS BANK

ROOSEVELT ROAD NEAR HALSTED
ESTABLISHED 1892

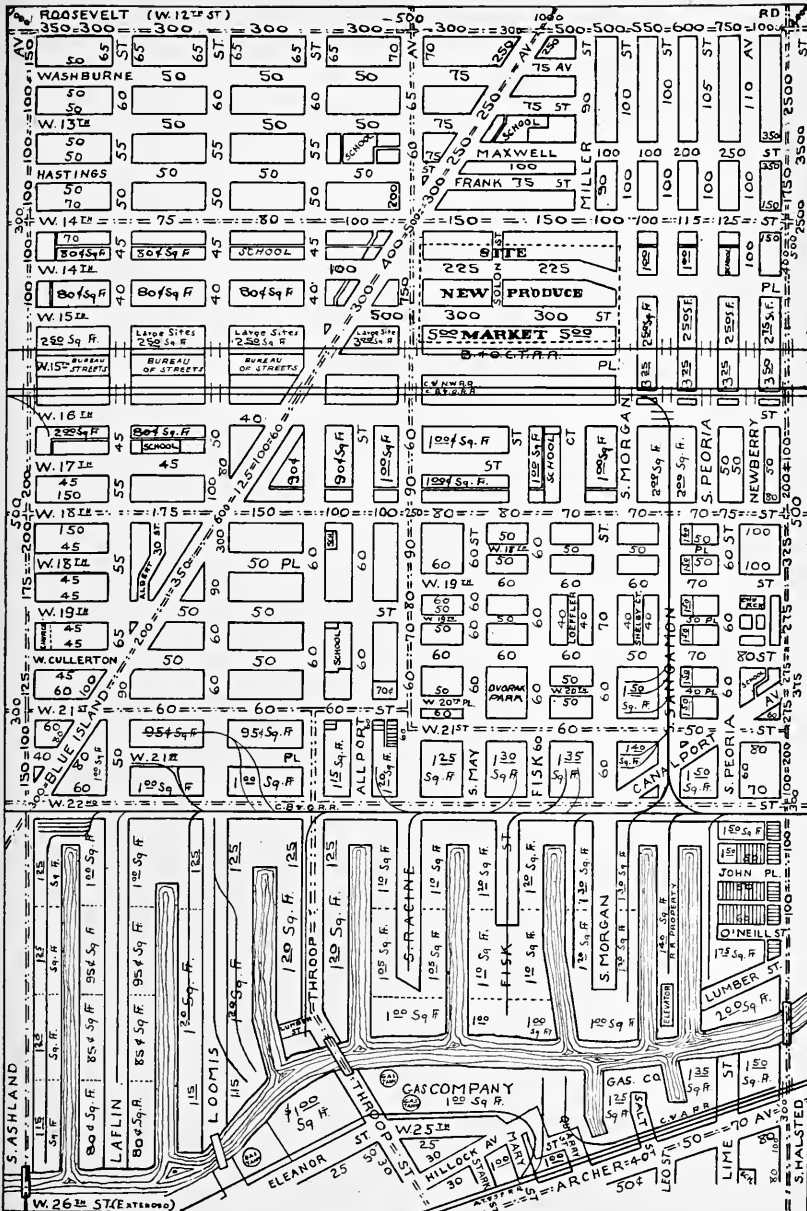

The West Side Trust and Savings Bank

Capital and Surplus \$800,000.00

Roosevelt Road at Halsted St., Chicago



REAL ESTATE LOANS
and
INSURANCE

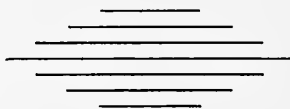

E. A. MOYNIHAN, *Vice President*

Phone Canal 1905

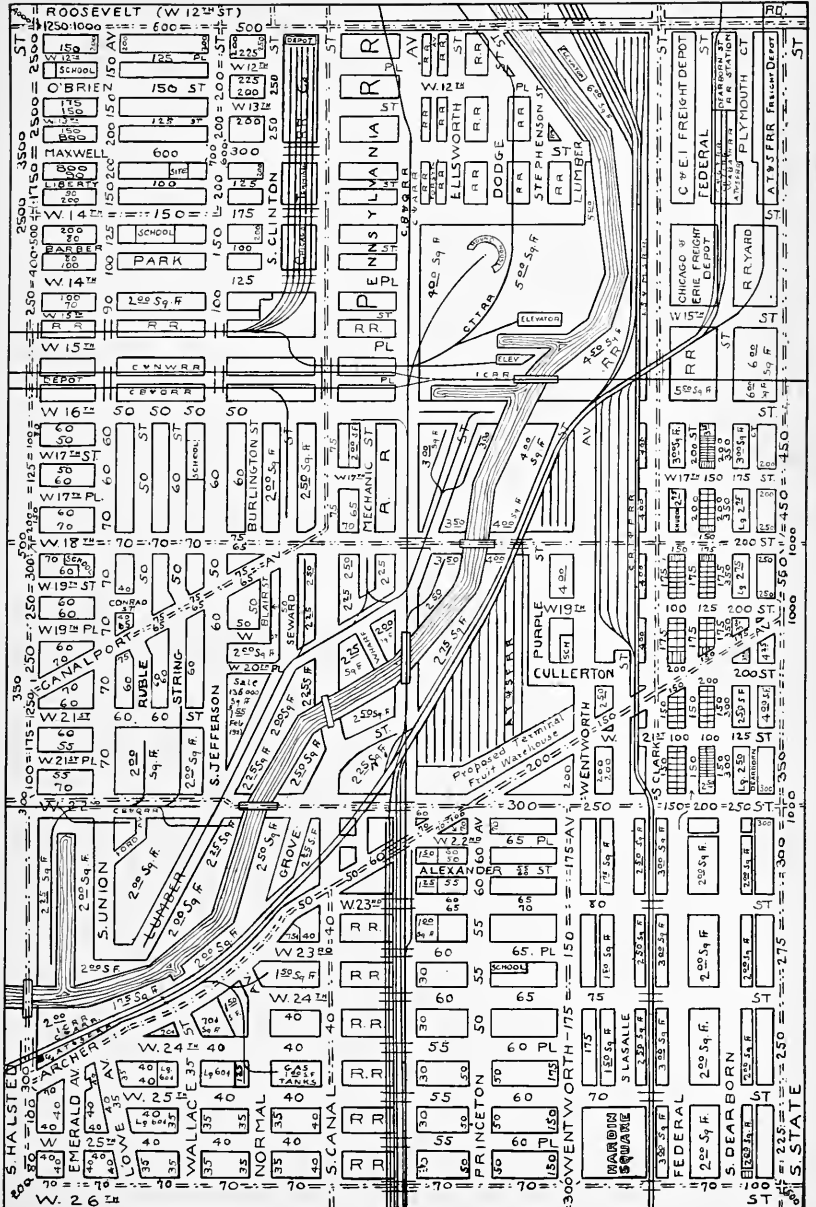

Telephones: Victory 4291-92

W. H. McCLELLAN

REAL ESTATE, LOANS
RENTING AND INSURANCE

29 East Thirty-First Street

Near Wabash Avenue

CHICAGO

South Side Specialists

E.E. Baldwin

Agency and Loan Corporation[®]

Real Estate Service

INVESTMENTS — LOANS — RENTING

Buildings Built or Financed

3450 Indiana Ave.

Telephone Douglas 1020

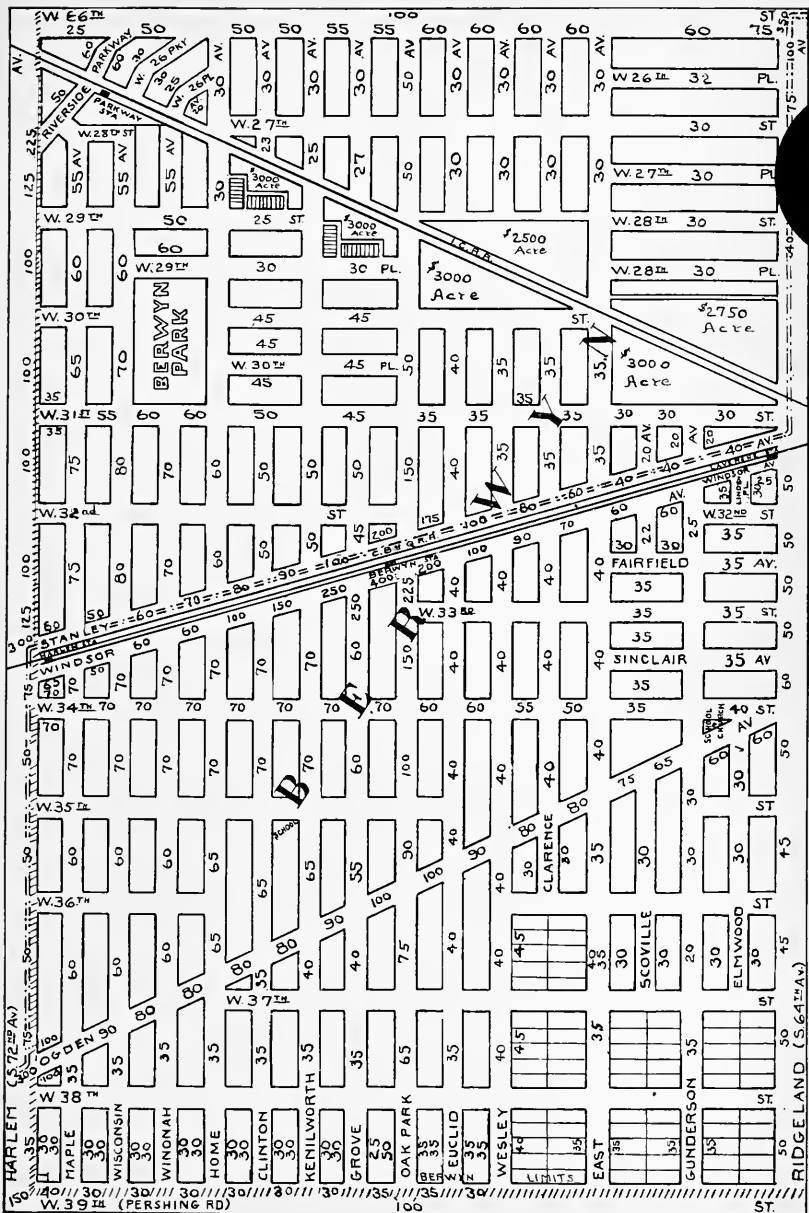

THOMAS H. WILLIS

Surviving Partner

H. H. Walker & Co.

REAL ESTATE

MANUFACTURING SITES

DOCK PROPERTY

FIRST MORTGAGE LOANS

Tacoma Building

Corner Madison and La Salle Sts.

Telephone Main 286

SUBSCRIBE TO

Olcott's Land Values Blue Book

for

Reliable Information

on

CHICAGO REAL ESTATE VALUES

In General Use Among Dealers and Owners

PRICE FIVE DOLLARS

GEO. C. OLCOTT & CO.

Franklin 5186

118 N. La Salle St.

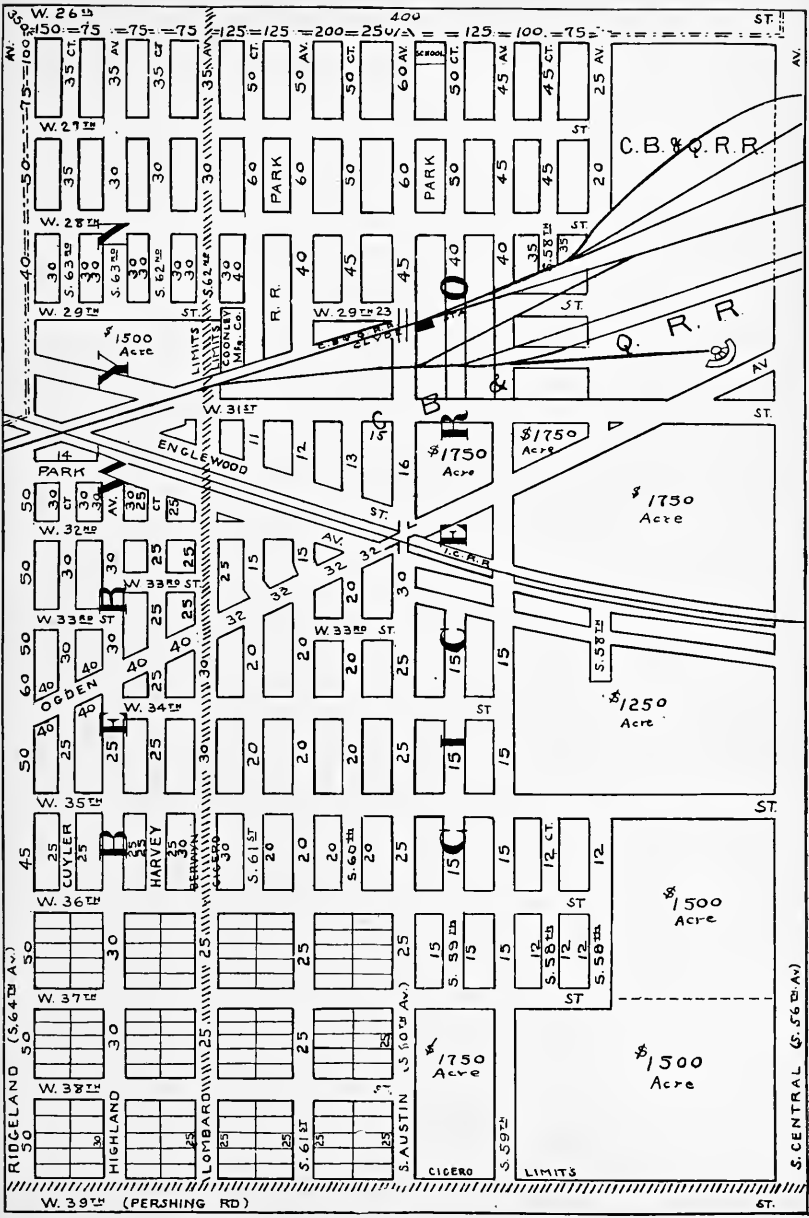

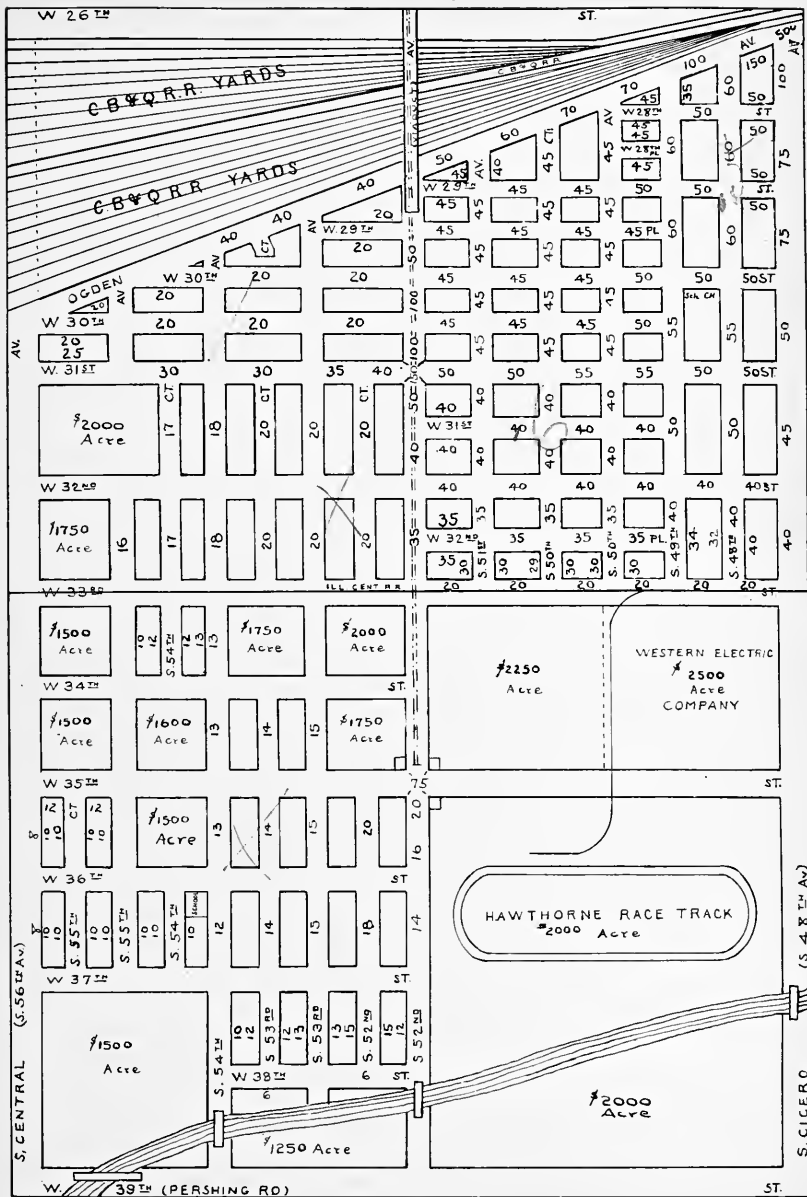

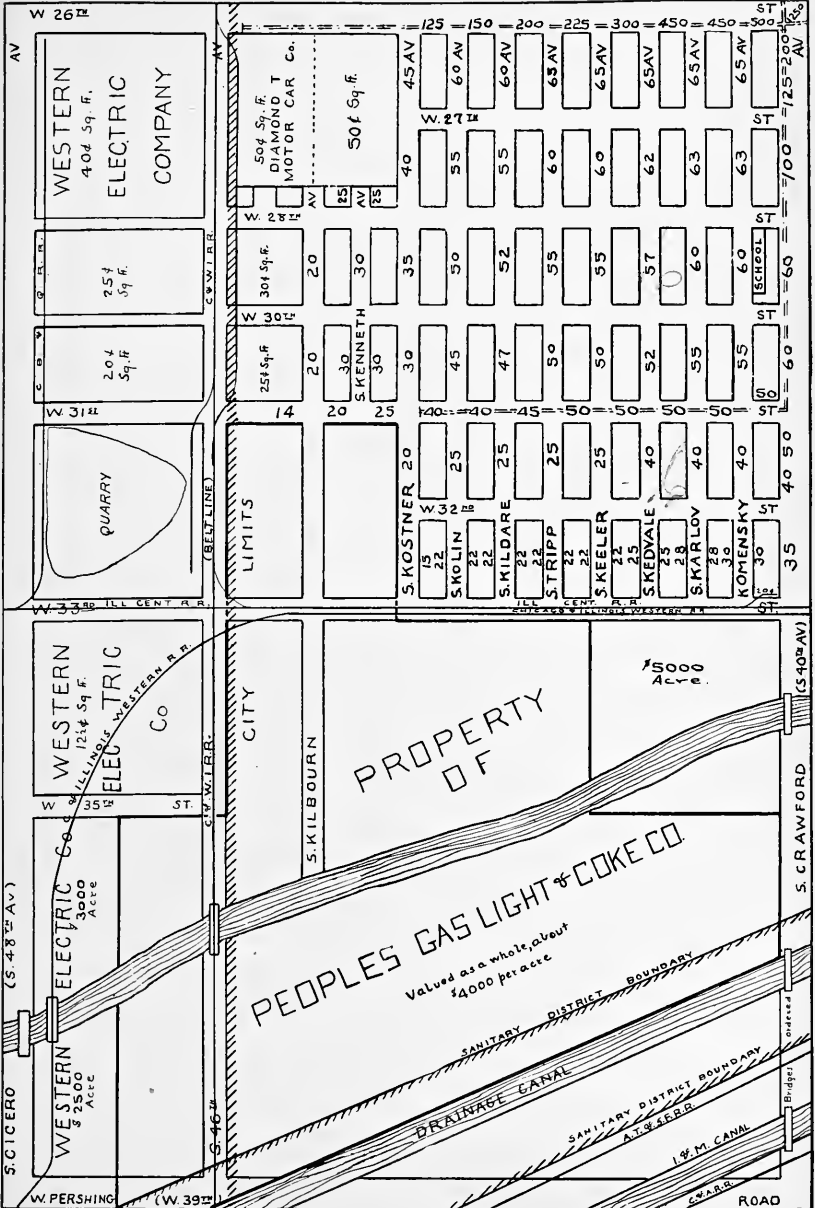

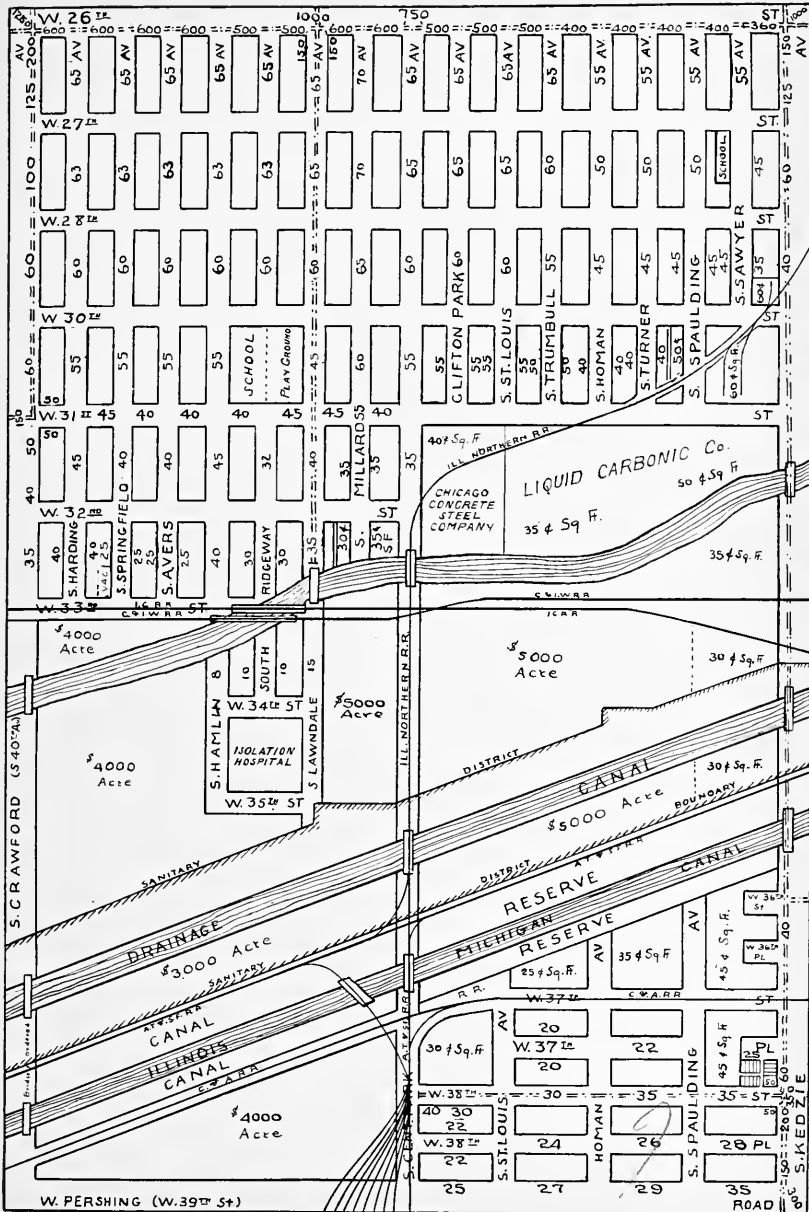

THOMAS H. WILLIS

Surviving Partner

H. H. Walker & Co.

REAL ESTATE

MANUFACTURING SITES

DOCK PROPERTY

FIRST MORTGAGE LOANS

Tacoma Building

Corner Madison and La Salle Sts.

Telephone Main 286

TELEPHONE RANDOLPH 7835

W. P. HEYN

Real Estate—Investments
Loans and Insurance

Hartford Building
8 South Dearborn Street
CHICAGO

— *Property Management* —

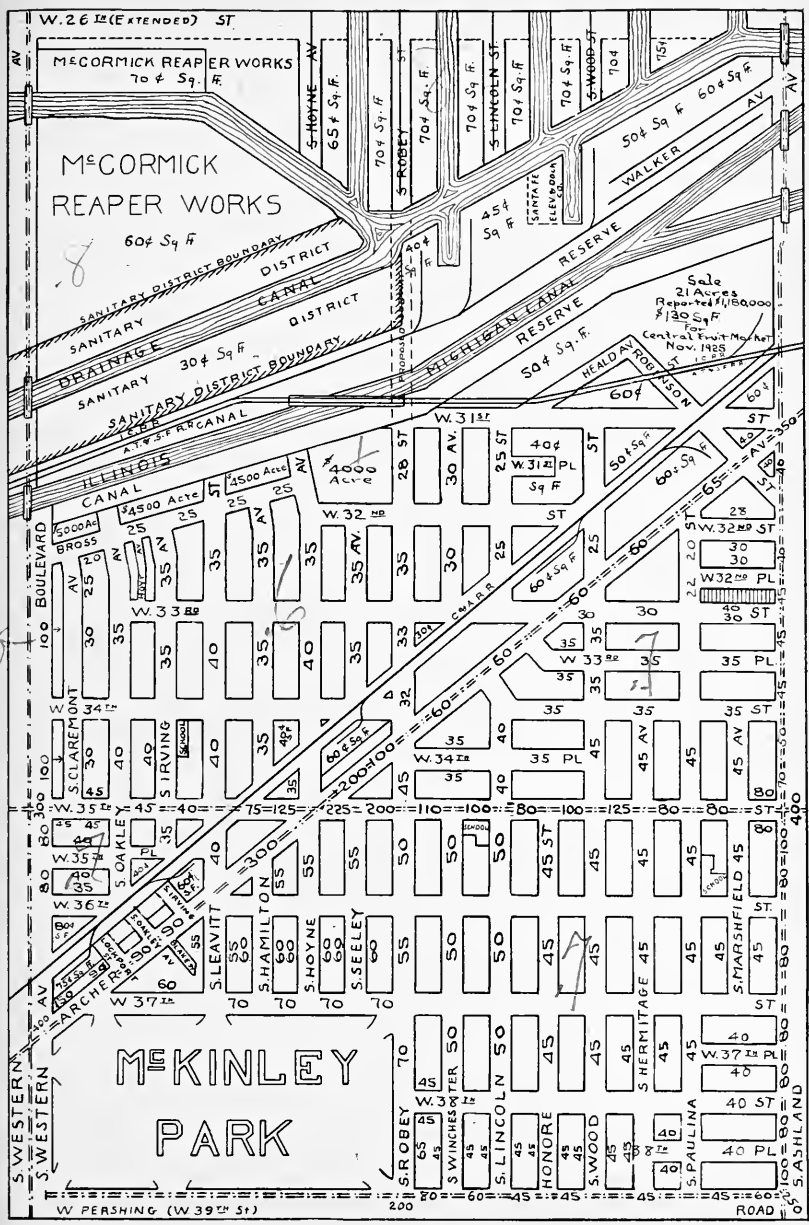

Page 98

Page 100

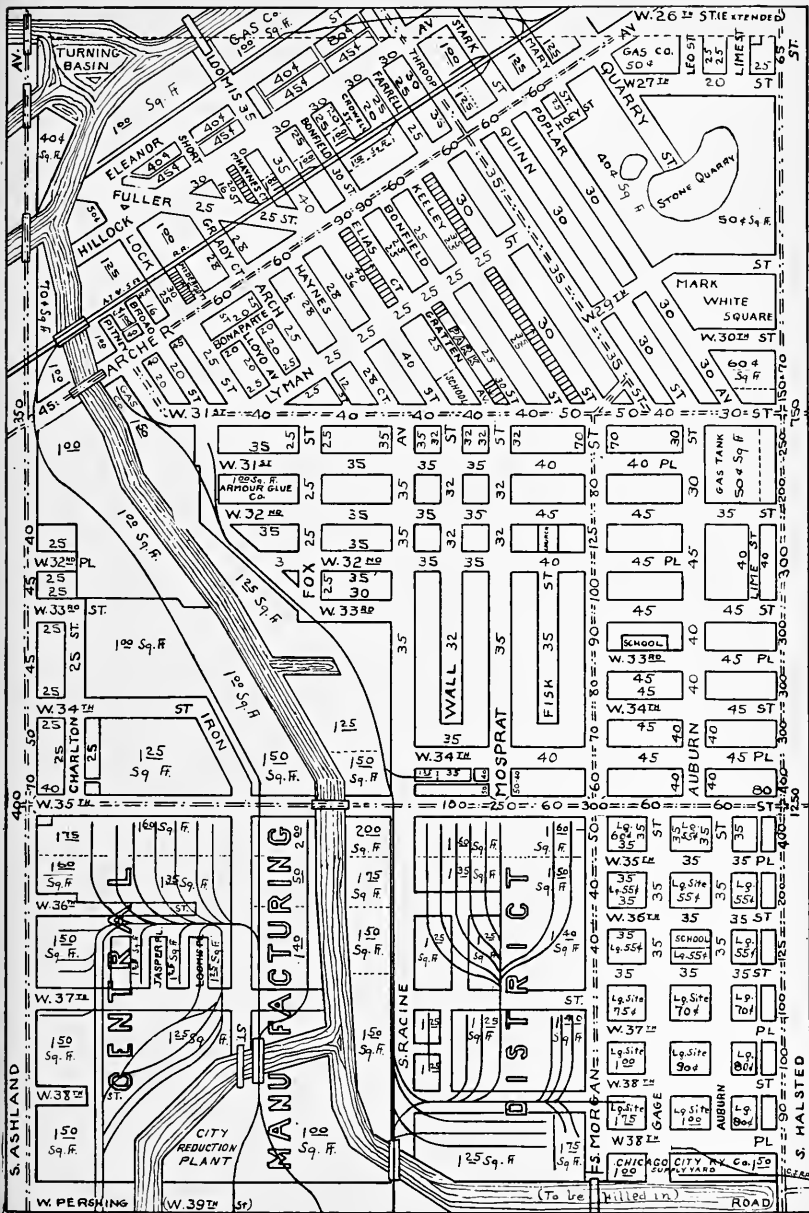

TELEPHONE BOULEVARD 4899

A. GRIGAS & COMPANY

REAL ESTATE—INVESTMENTS

WE BUY, SELL AND EXCHANGE
CITY PROPERTY, VACANCIES AND BUSINESS
RENTING, LOANS AND INSURANCE

BRANCH
5060 Archer Ave.

3114 So. Halsted Street
CHICAGO, ILL.

FOR SALE

Vacant Lots on

Wallace St. between 30th and 31st St.
Lowe Ave. between 29th and 31st St.
Union Ave. between 28th and 31st St.
W. 27th St. bet. Canal and Normal Ave.

at prices given on opposite page.

Subject to withdrawal without notice.

Geo. C. Olcott

118 N. La Salle St.

FRANKLIN 5186

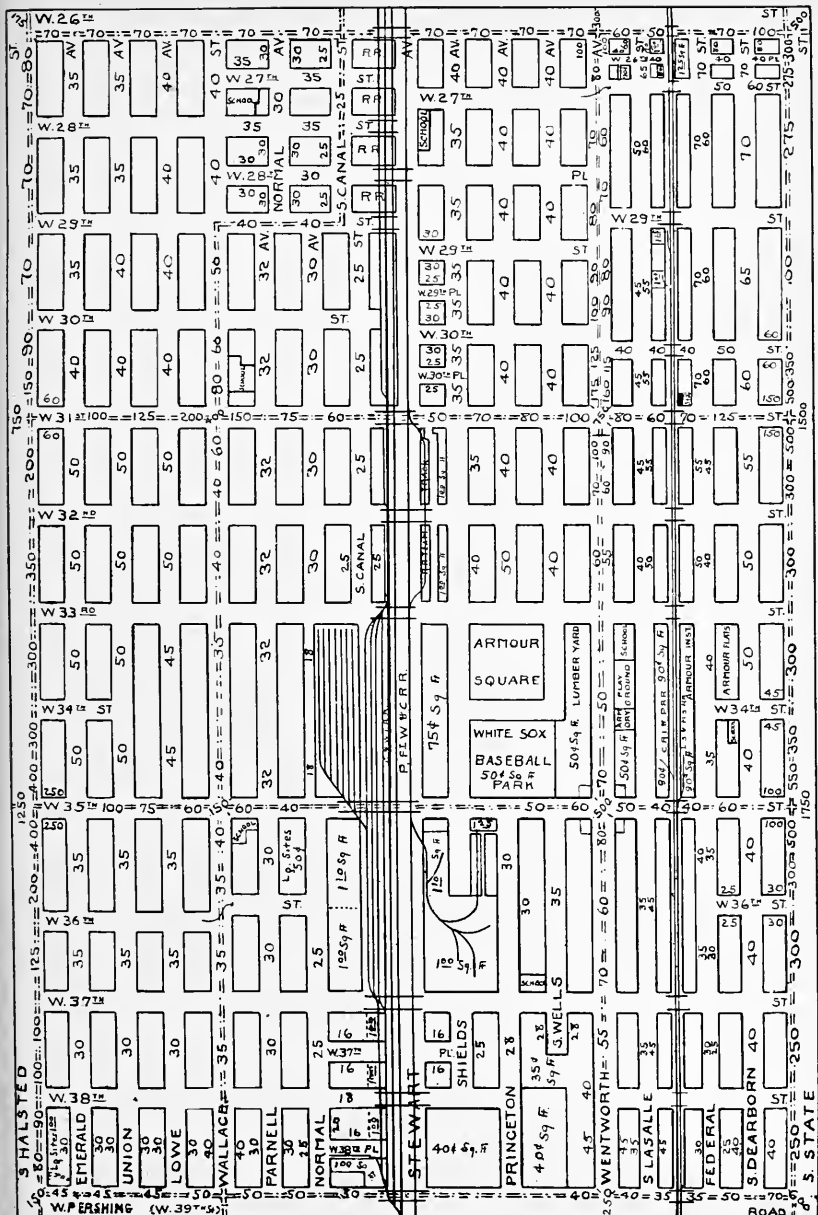

R. M. O'BRIEN & CO.

REAL ESTATE
RENTING, LOANS, INSURANCE

3457-9 INDIANA AVE.

DOUGLAS 1588

BRANCH OFFICE

311 East 47th St.

Drexel 1176

South Side Specialists

*Members
Chicago
Real Estate
Board*

ESTABLISHED 1893
BOWERS
H & CO.
REAL ESTATE

*Members
Cook County
Real Estate
Board*

Investments — Loans — Renting

Automotive Zone and Industrial Property

Buildings Built and Financed

4 and 6 E. 31st St.

N. E. Cor. State St.

Phone Calumet 0983 All Departments

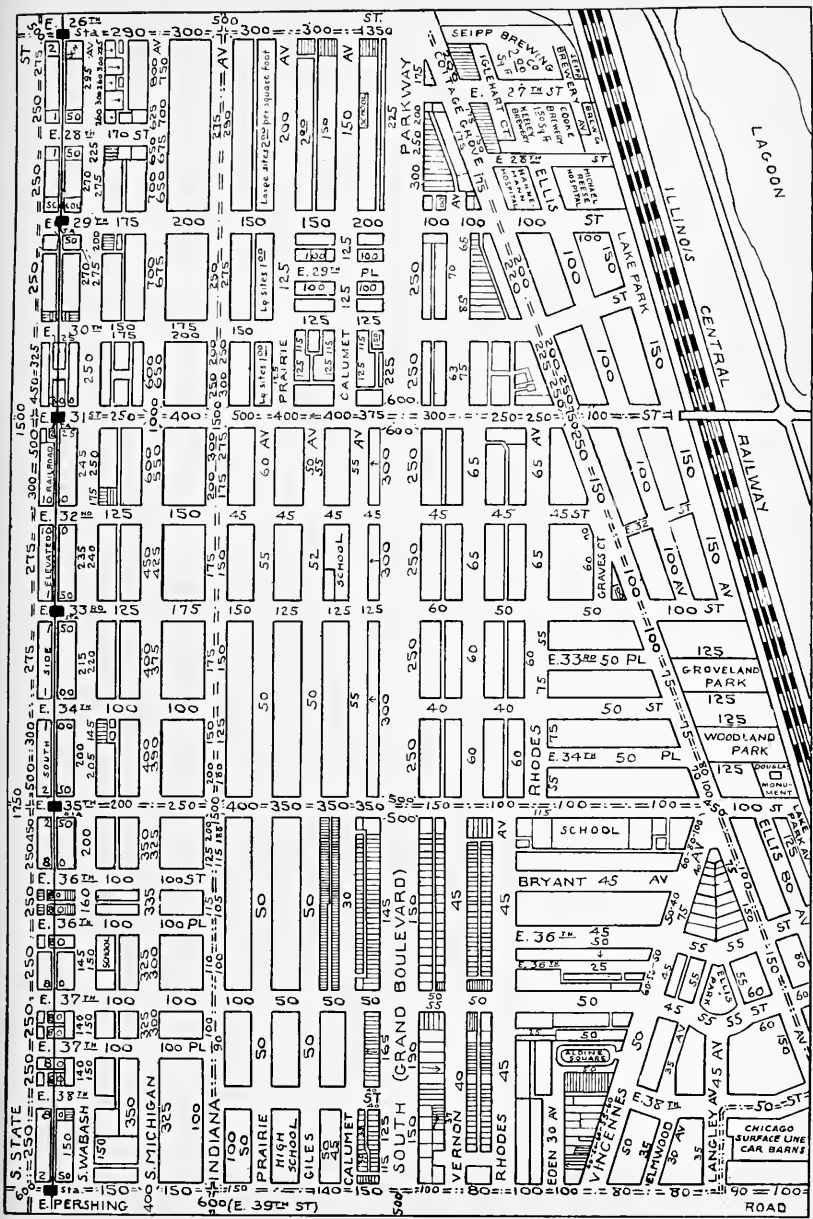

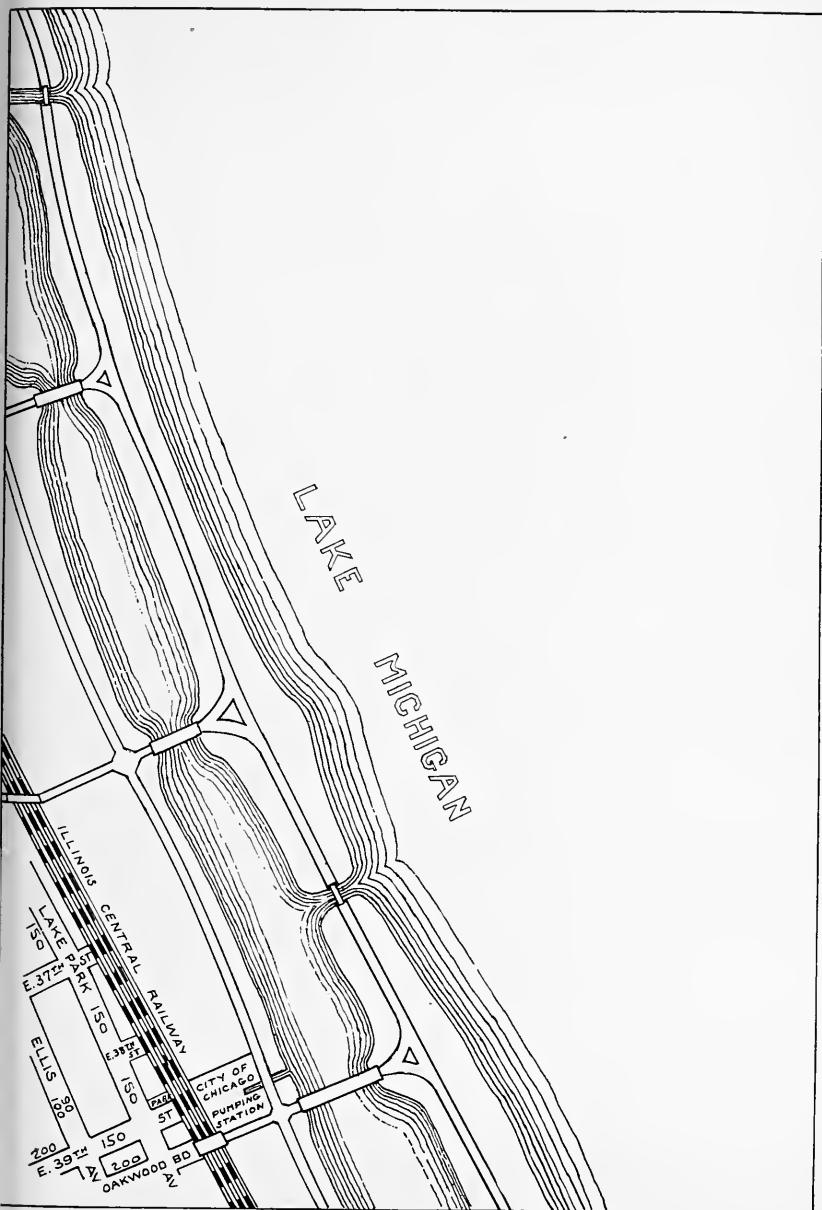

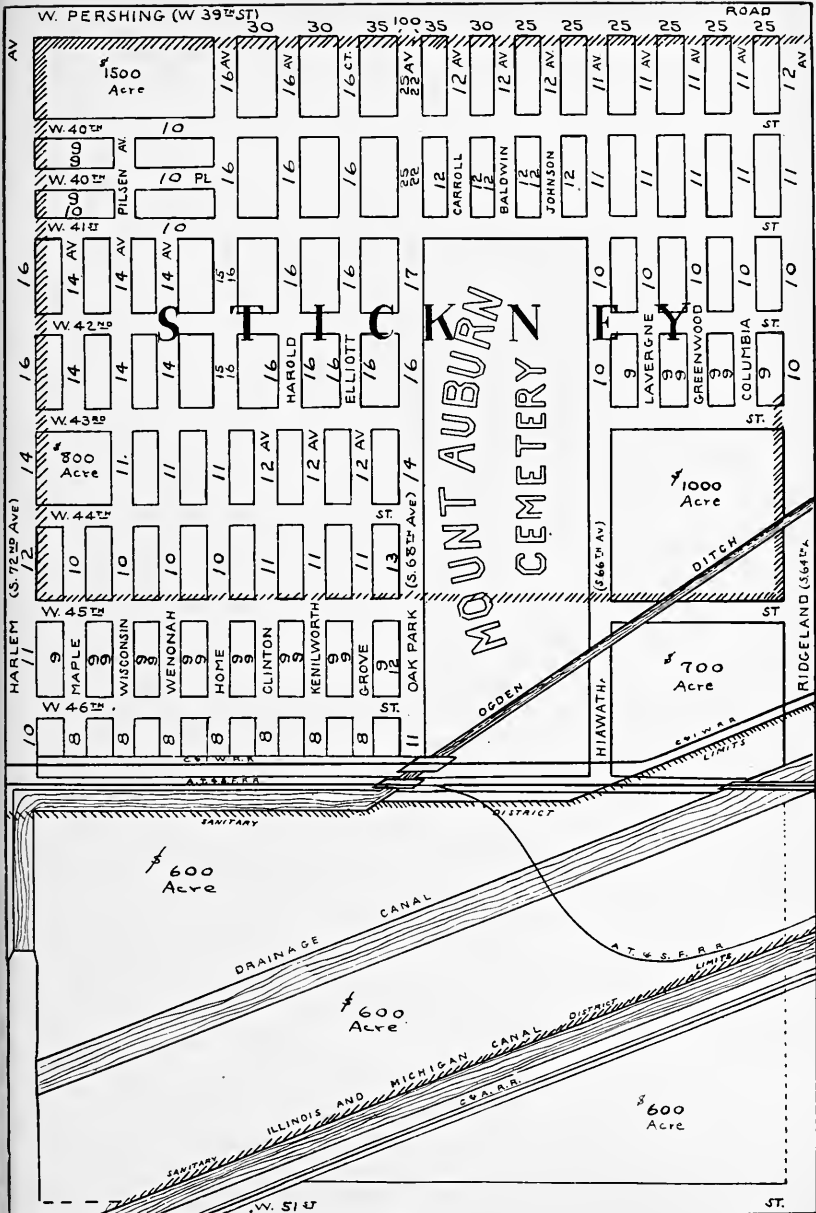

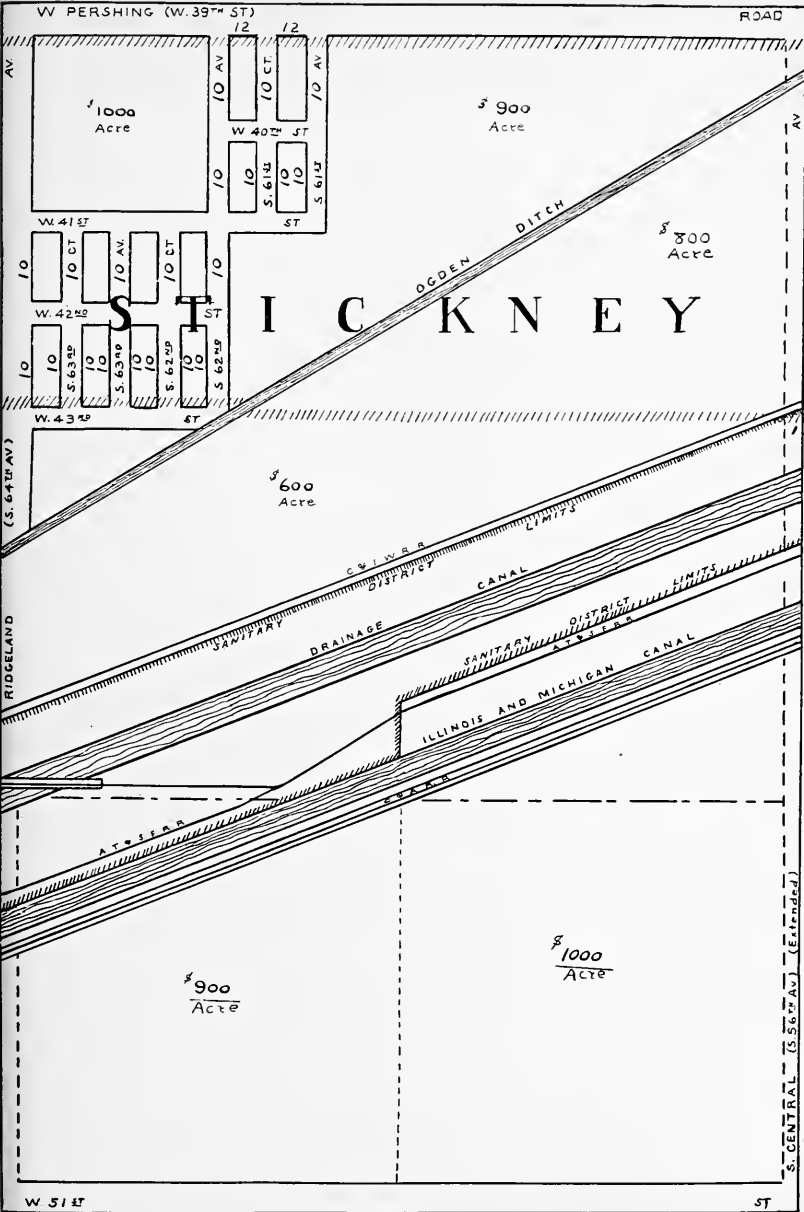

Page 106

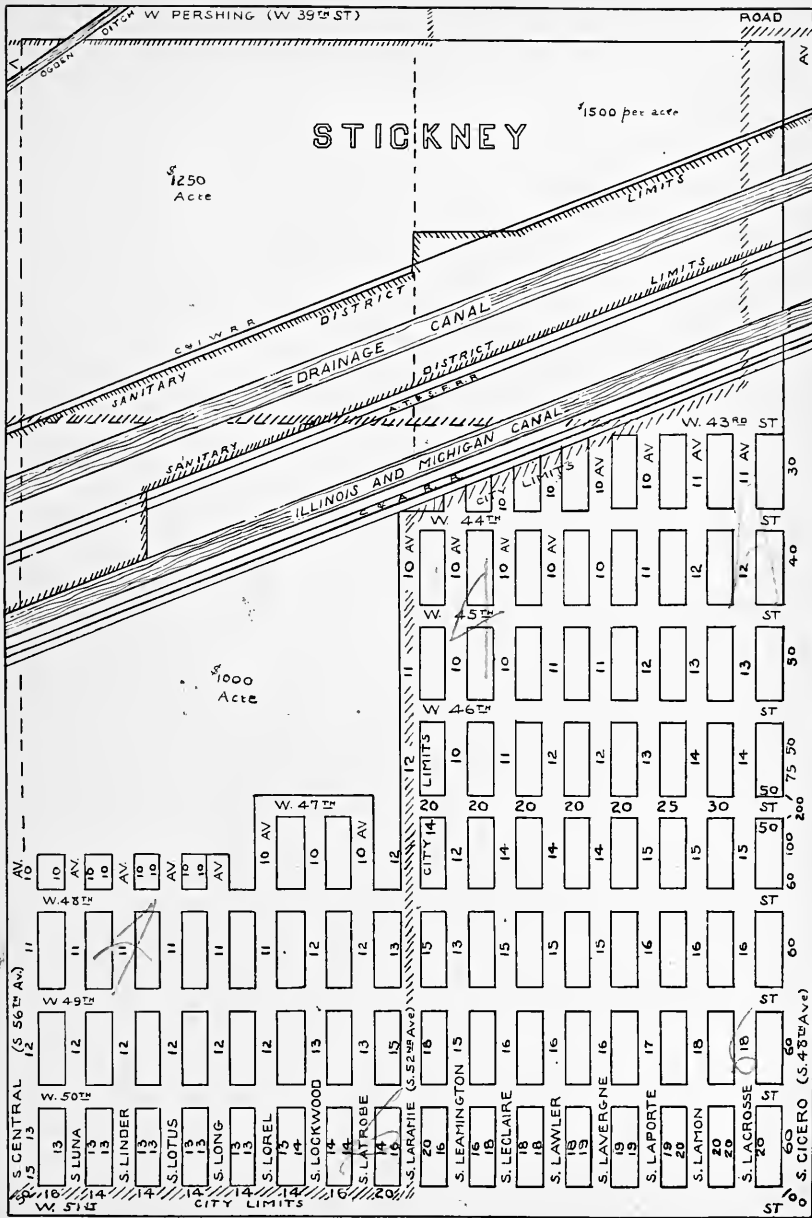

Page 105

Page 107



HOME AND OFFICE

FRANCELL'S REAL ESTATE

HOME BUILDERS

INSURANCE

LOANS

5034 ARCHER AVE.

PHONE LAF. 7546

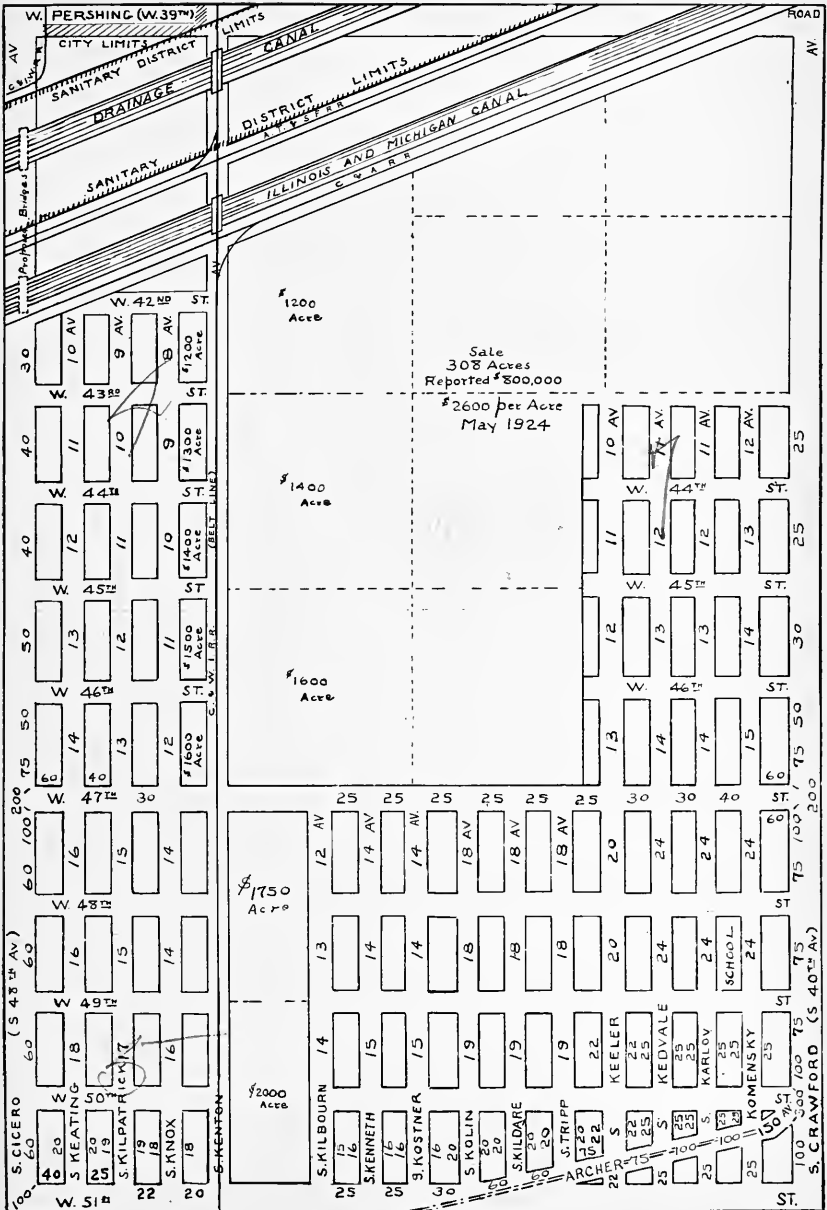

THOMAS H. WILLIS

Surviving Partner

H. H. Walker & Co.

REAL ESTATE

MANUFACTURING SITES

DOCK PROPERTY

FIRST MORTGAGE LOANS

Tacoma Building

Corner Madison and La Salle Sts.

Telephone Main 286

J. N. ZEWERT & CO.

REAL ESTATORS

Members of

Cook County Real Estate Board, and Chicago Board
of Underwriters

Let Us Make Money For You

Why worry a lot over buying and selling property, when
you have someone else to worry for you

Just Call Us and See What Quick Results You Will Have

Main Office:
4377 Archer Ave.
Phone: Lafayette 5313

Branch Office:
5882 Archer Ave.
Prospect 8305

Specializers of South West Side Property

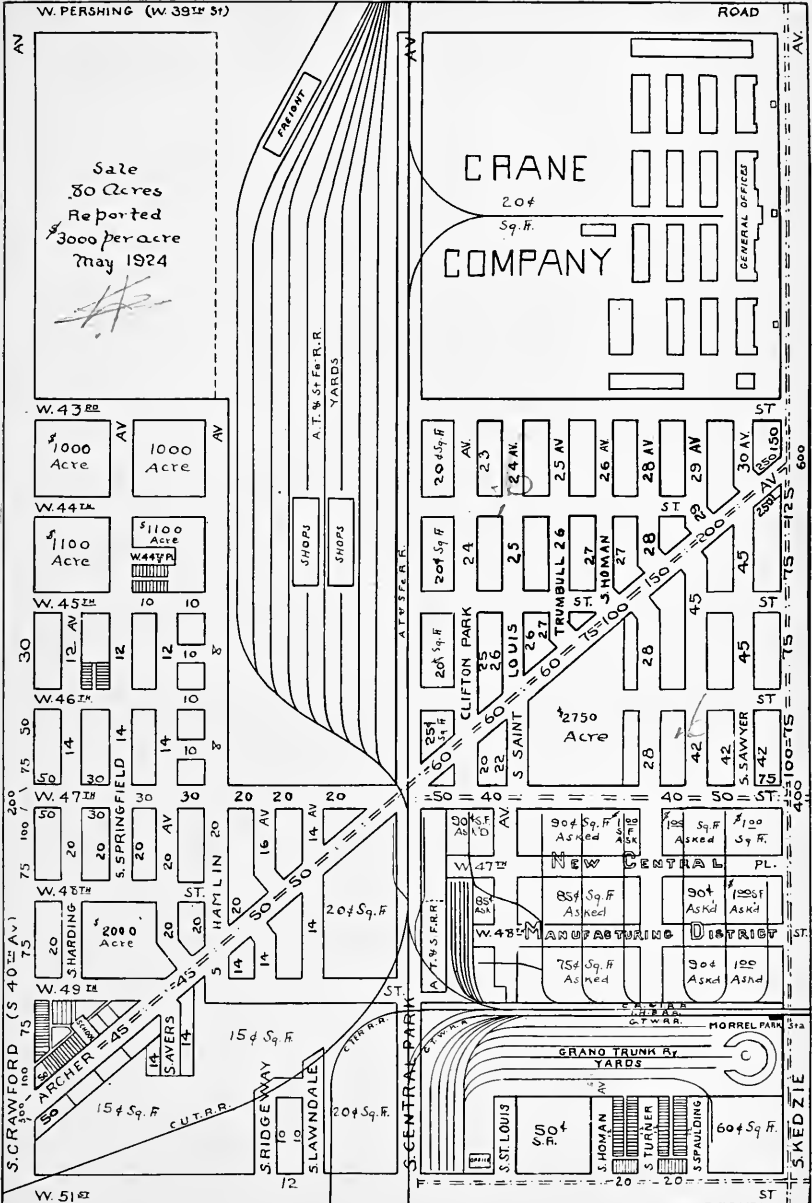

KENWOOD MANUFACTURING DISTRICT

JOHN S., HENRY C., AND HOWARD PHIPPS

Owners

NEW YORK

PITTSBURG

CHICAGO

Factory Buildings erected and financed
Sites for sale or lease

L. C. L. Service
Chicago Junction
and
Indiana Harbor Belt
Railroads

Apply to

Kenwood Manufacturing District

J. H. Van Vlissingen & Co.

Industrial Agents

39 S. La Salle Street

Room 620

Phone Randolph 4042

OR TO YOUR OWN BROKER

Also exhaustive list of other properties.

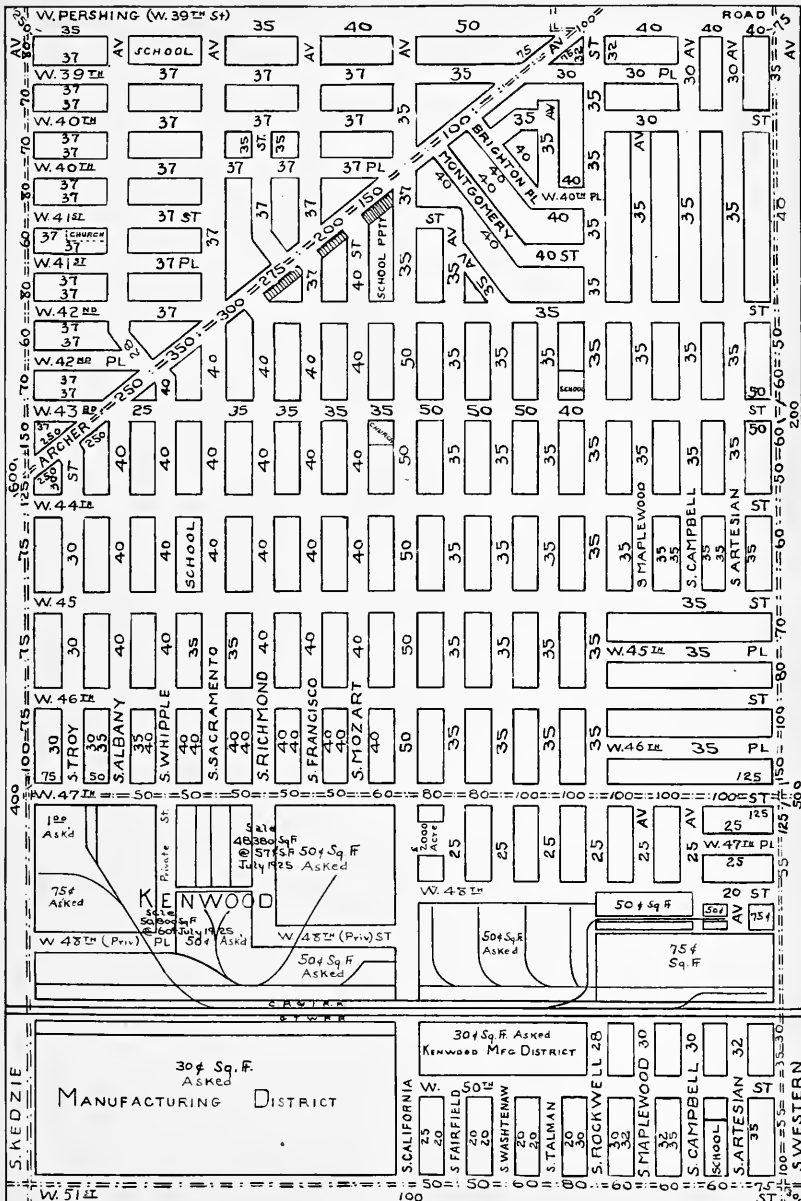

JOHN J. LIPSKI & CO.

*REAL ESTATE BROKERS
AND SUBDIVIDERS*

..❖||❖..

Dealers on South and Southwest side in Acreage,
Subdivisions, Vacant, Improved, and
Industrial Properties

..❖||❖..

We Are In The Market For Acres At All Times

..❖||❖..

Will Purchase or Subdivide For Owner

..❖||❖..

BROKERS CO-OPERATION INVITED

..❖||❖..

Renting Loans Insurance

..❖||❖..

4650 So. Western Ave.

Lafayette { 1914
 2321

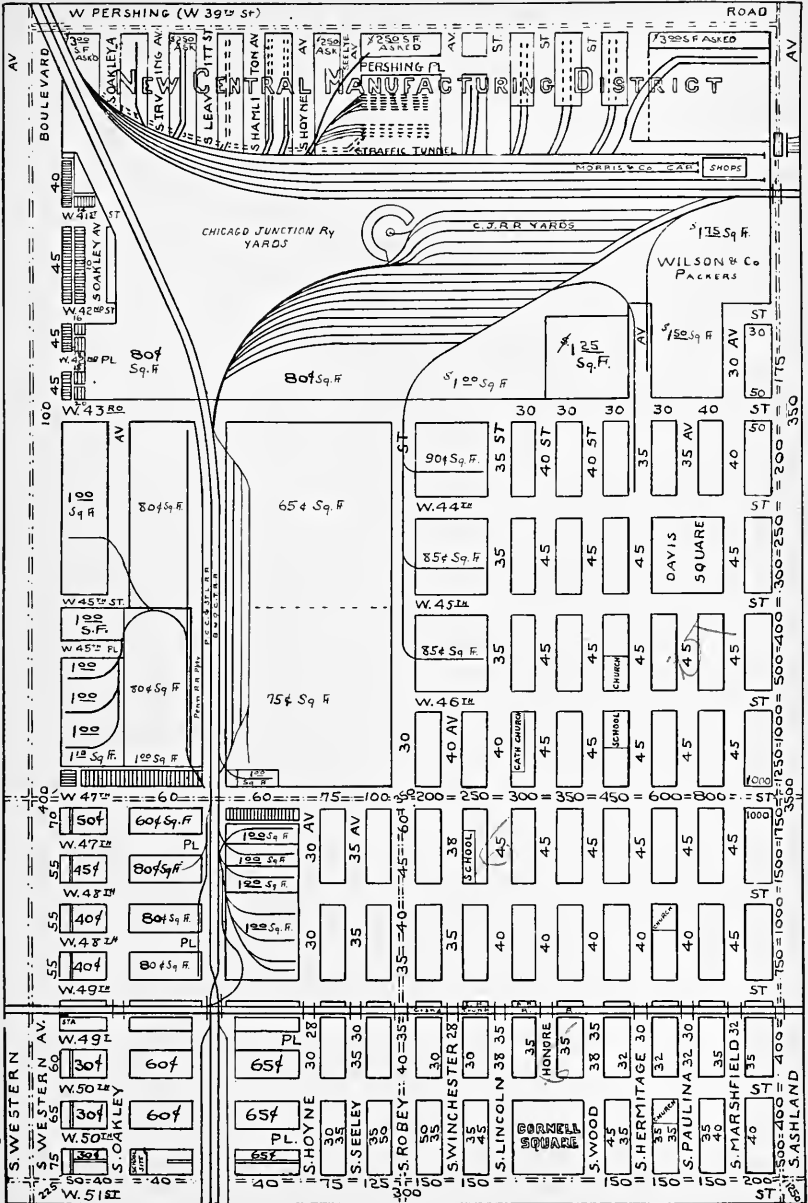

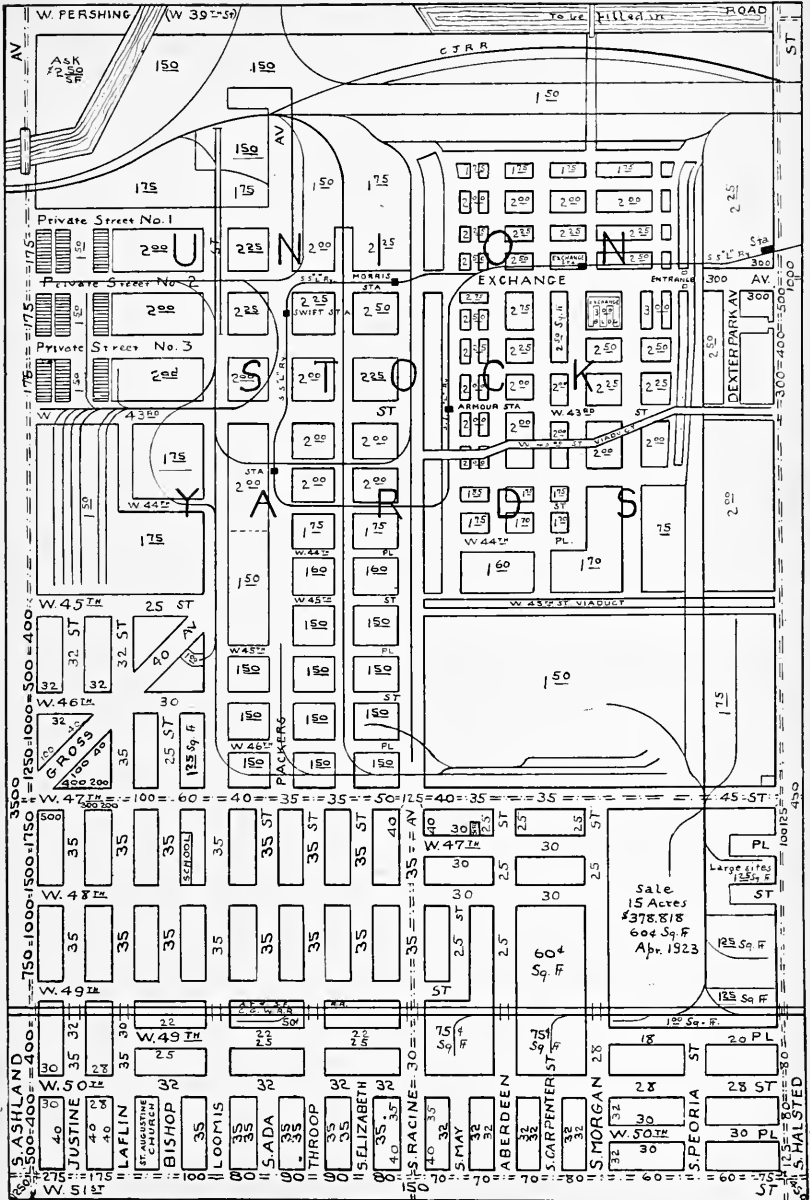

INSURANCE

Anykind-Anywhere

MORTGAGE LOAN

Investments



4213 South
HALSTED STREET

Telephones
YARDS 0807 and 0808

GEO. C. OLCOTT

Land

Valuator

APPRAISEMENTS made for investors, owners, corporations, appraisal companies, or individuals where special expert estimates are desired.



118 NORTH LA SALLE STREET

Franklin 5186

CHICAGO

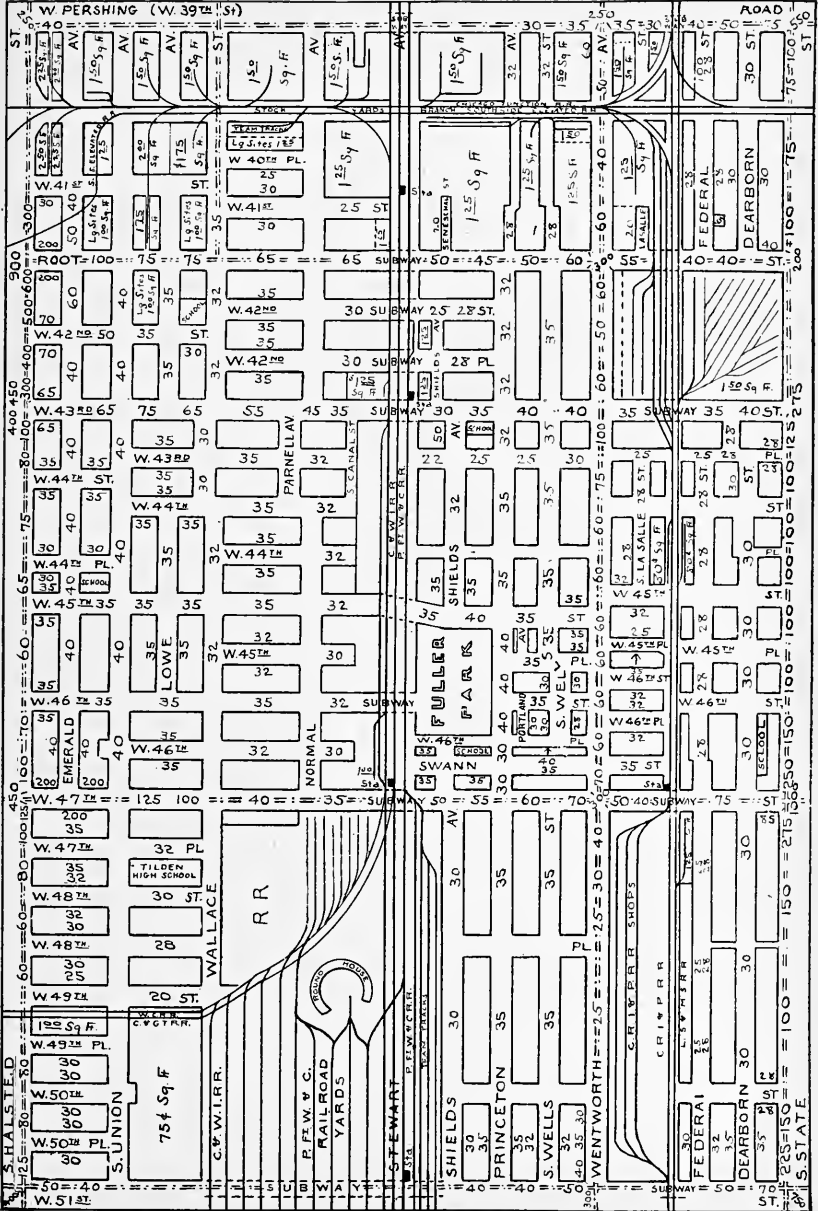

South Side Specialists

E.E. Baldwin

Agency and Loan Corporation

Real Estate Service

INVESTMENTS — LOANS — RENTING

Buildings Built or Financed

3450 Indiana Ave.

Telephone Douglas 1020

BRANCH OFFICE
129 E. PERSHING RD.
PHONE BLVD. 7769

BRANCH OFFICE
5857 SO. STATE STREET
PHONE WENTWORTH 5702

H. J. Coleman & Co., Inc.

Real Estate—Renting—Loans

MAIN OFFICE
4705 So. State Street

Telephone Drexel 1800-01-02-03-04-05

BRANCH OFFICE
604 E. 47th St.
PHONE DREXEL 1904

BRANCH OFFICE
714 EAST 43rd STREET
PHONE KENWOOD 8157

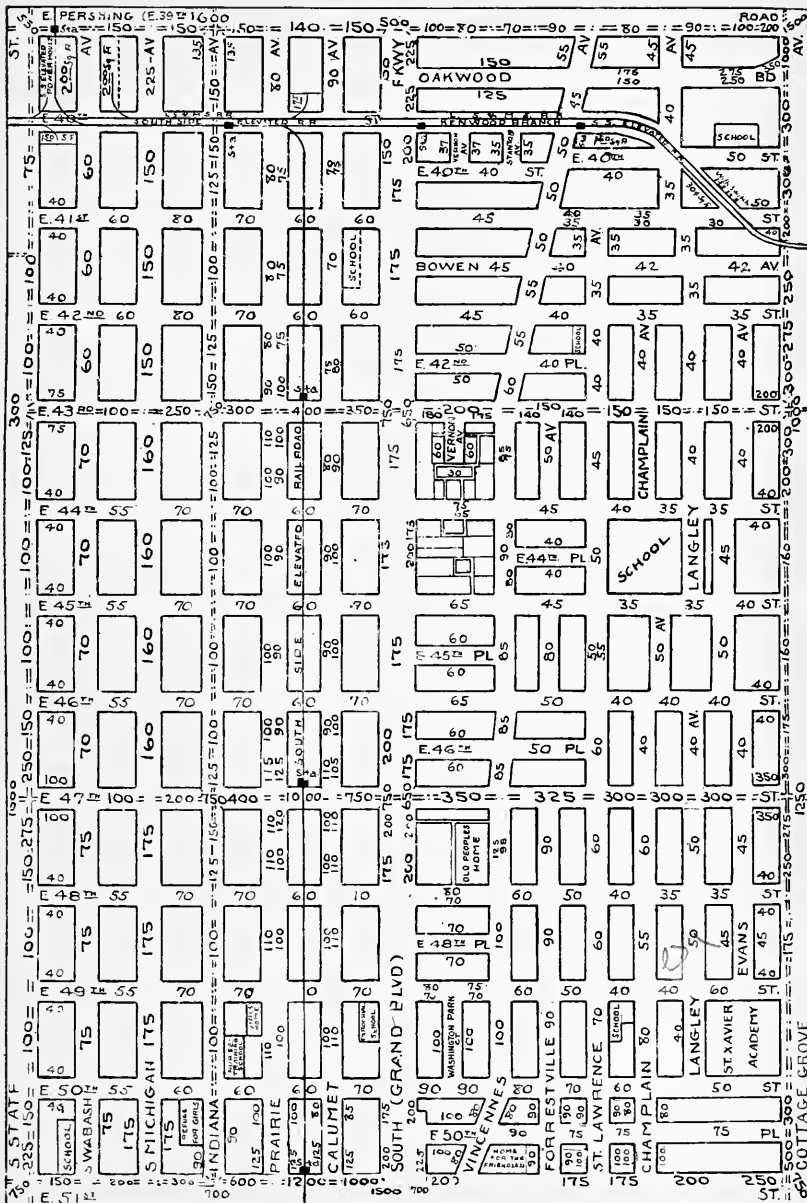

Seven Offices to Serve You

SOUTH SHORE

2624 East 75th St.
South Shore 1660

LOOP

7 S. Dearborn St.
Dearborn 8380

JACKSON PARK

2104 East 71st St.
Fairfax 6410



HYDE PARK

15 3 East 53rd St.
Dorchester 6200

KENWOOD

953 East 47th St.
Kenwood 1610

WOODLAWN

1006 East 6 rd St.
Dorchester 7515

CHATHAM FIELDS

739 E. 79th St.
Vinc. 8000

L.M.SMITH, PRESIDENT
F.C.OTIS, SECRETARY.

C.M.CLARKE, 2ND V.PRES

C S SMITH, VICE PRES
P.L.SMITH, TREAS

ESTABLISHED 1878



RENTING, FIRE INSURANCE AND LOANS

3947 COTTAGE GROVE AVE., COR. DREXEL BLVD.

PHONES:
DREXEL 4710-4711-4712

CHICAGO,

Banking Service for Real Estate Owners and Brokers

in this area

Hyde Park State Bank

Opposite I. C. Depot

A Clearing House Bank
Member Federal Reserve
System

Resources
Six Million Dollars

John A. Carroll
President

Ex-Chairman
South Side Valuation
Committee
Chicago Real Estate
Board

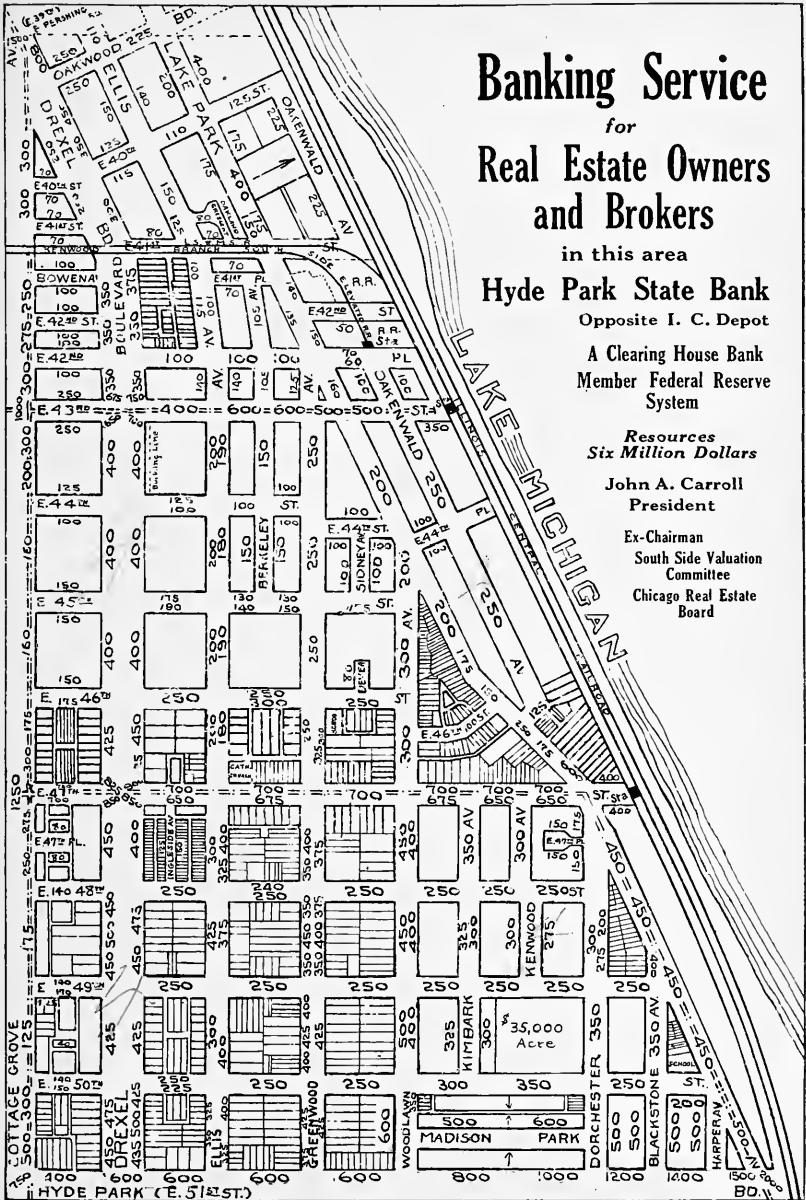

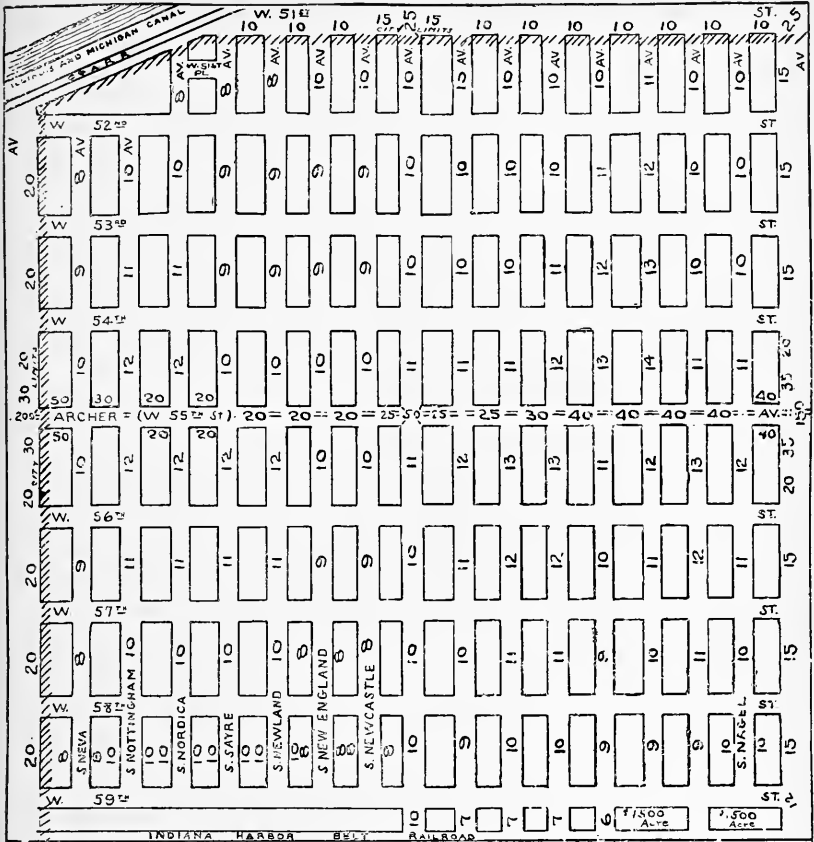

Page 116

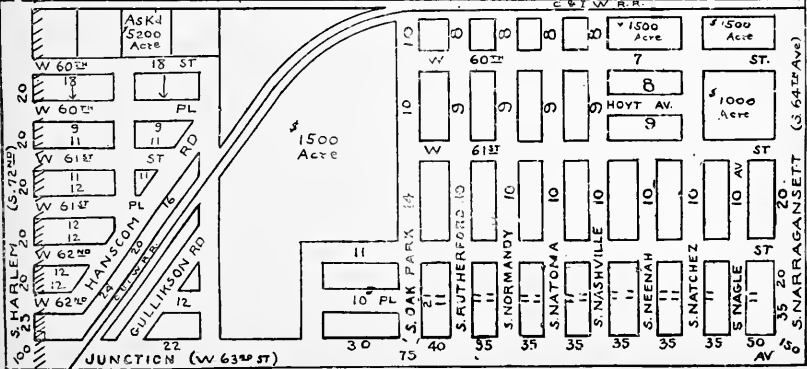

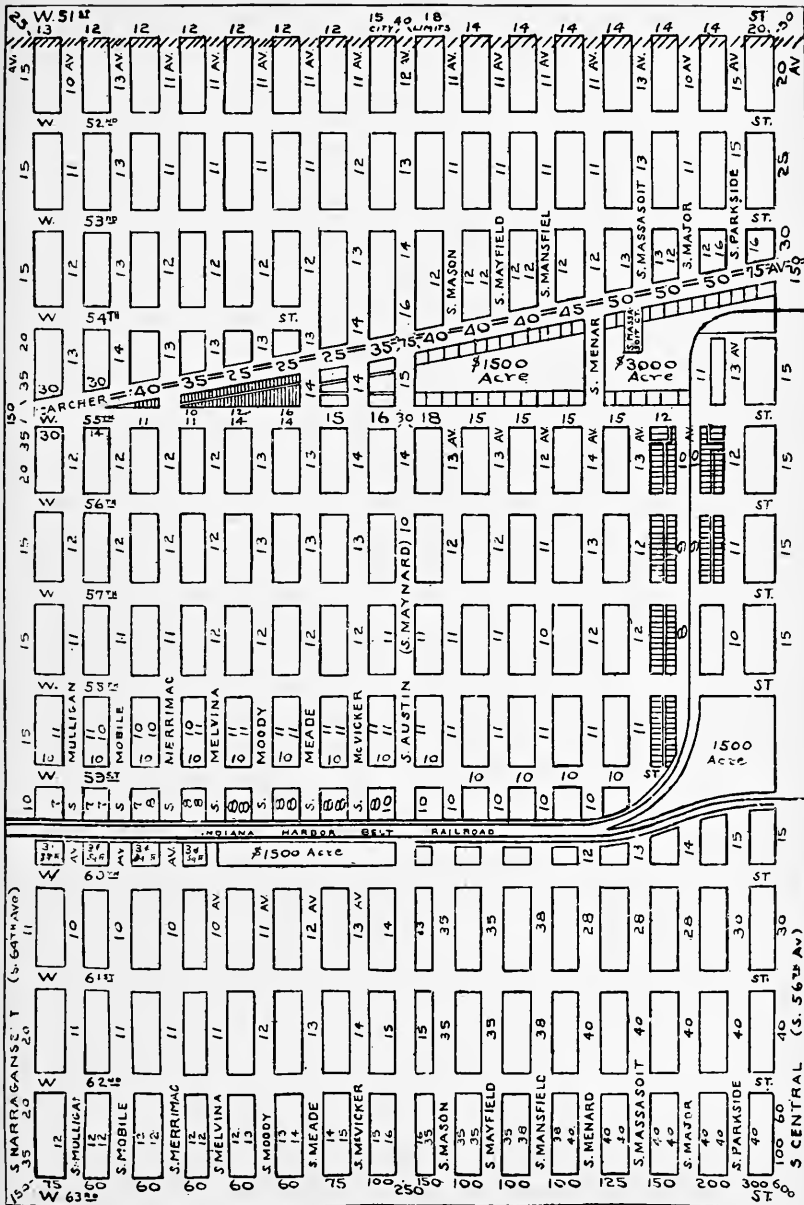

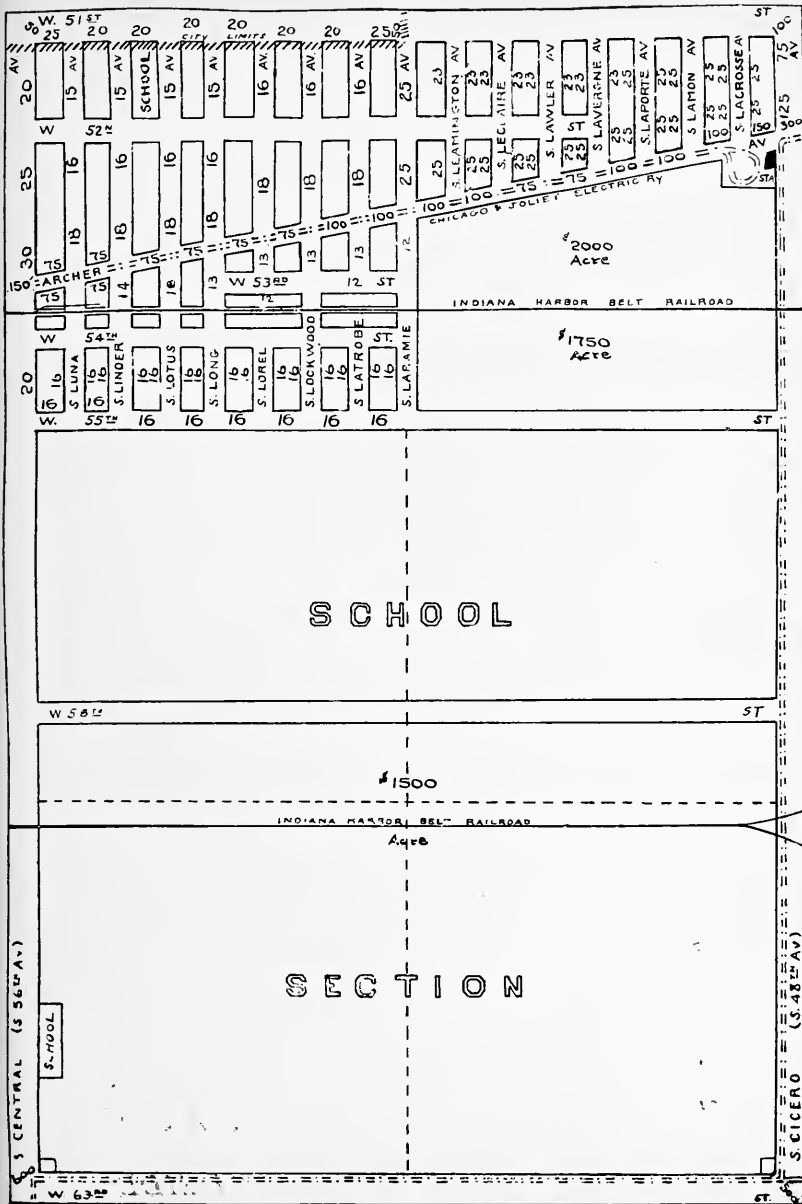

SHIVELY & WHITE

REALTORS

SUBDIVIDERS BUILDERS

RENTING INSURANCE

LOANS

MAIN OFFICE, 3044 W. 63rd St.
Phones Prospect 1616 and 1617.

BRANCH OFFICES:

5836 S. Western Ave., near 59th St.
Prospect 8850

4959 W. 63rd St., S. E. corner Crawford Ave.
Prospect 1070

5000 Archer Ave., N. W. corner Crawford Ave.
Lafayette 4007

**WE SPECIALIZE IN IMPROVED OR VACANT
BUSINESS AND RESIDENCE PROPERTY,**

"ALL OVER THE SOUTHWEST SIDE"

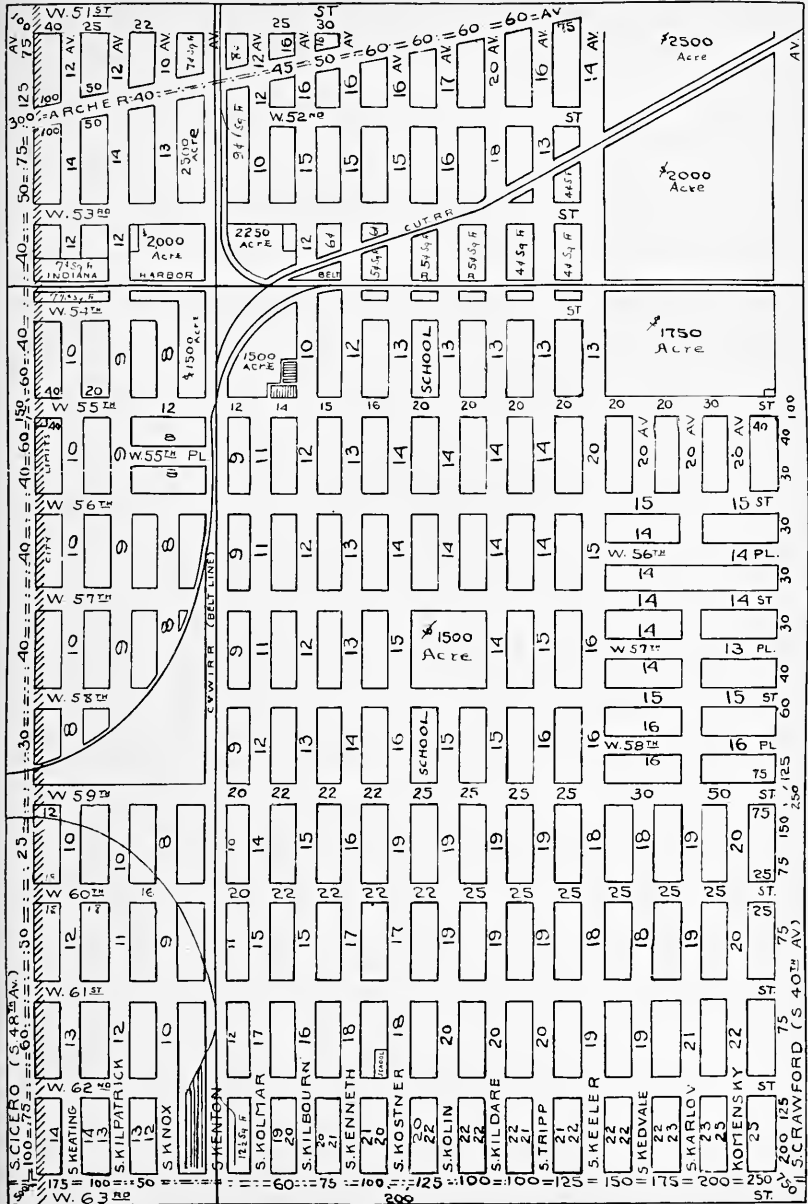

**We Buy and Sell
Business, Residential or Apartment Property
Vacant or Improved**

in the 63rd and Crawford, 63rd and Cicero and
other sections of Chicago's Great South West Side,

MAIER & FISCHER CO.
BUILDERS & REALTORS

4034 W. 63rd St.

Prospect 1884

CONSULT
OUR ADVERTISERS
THEY ARE AMONG
THE LEADING
REAL ESTATE MEN

in their respective districts

See Index to advertisers, page VII

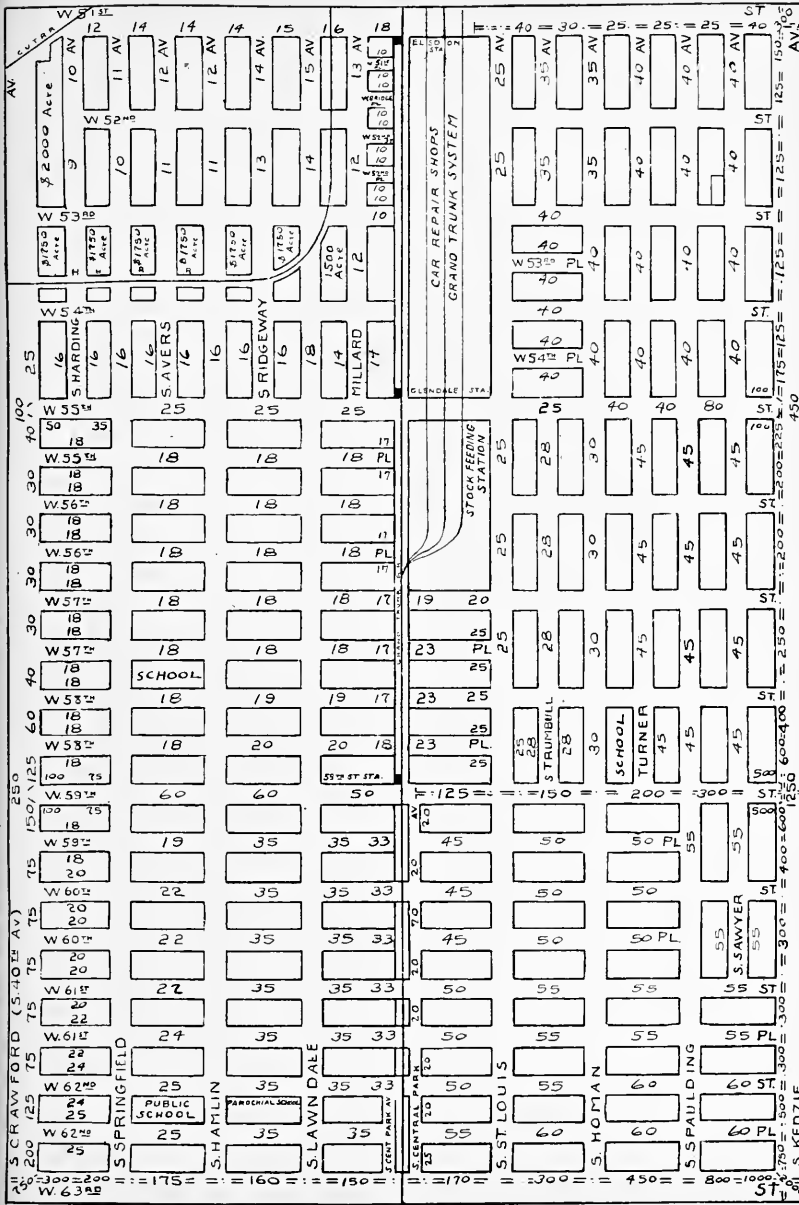

BUSINESS & RESIDENTIAL PROPERTY

63rd STREET & KEDZIE AVENUE DISTRICT
(Marquette Park—Chicago Lawn)

63rd STREET & CRAWFORD AVENUE DISTRICT



WALTER H. SEWARD & CO.

3135 W. 63rd Street

Phone PROspect 6100

Phones { Hemlock 1887
 } Republic 3257

Notary Public

Charles C. Bellante & Co.

REAL ESTATE
HOME BUILDERS

RENTING INSURANCE

5421 So. Kedzie Aveeue
CHICAGO

AV	125																AV										
	51 ST		40 AV		40 AV		40 AV		35 AV		35 ST		35 AV		40 ST			40 AV		40 AV		40 AV		40 AV			
W. 52																											
W. 53																											
W. 53 ^{1/2}																											
W. 54 ^{1/2}																											
W. 54 ^{1/4}																											
W. 55 ^{1/2}																											
W. 56 ^{1/2}																											
W. 57 ^{1/2}																											
W. 75 ^{1/2}																											
W. 80																											
W. 85																											
W. 90																											
W. 95																											
W. 100																											
W. 105																											
W. 110																											
W. 115																											
W. 120																											
W. 125																											
W. 130																											

Member
Cook County Real Estate Board

PHONE PROSPECT 8725

**URBAN
&
BAUMRUK
REAL ESTATORS**

Property on Southwestside our specialty

1653 West 51st St.

Tel. Hemlock { 2100
2101

Z. J. KOSMALSKI
GENERAL MANAGER

Pioneer Realty Co.

NOT INC.

REAL ESTATE AND LOANS

Subdividers - Developers

1615 WEST 51ST STREET

CHICAGO, ILL.

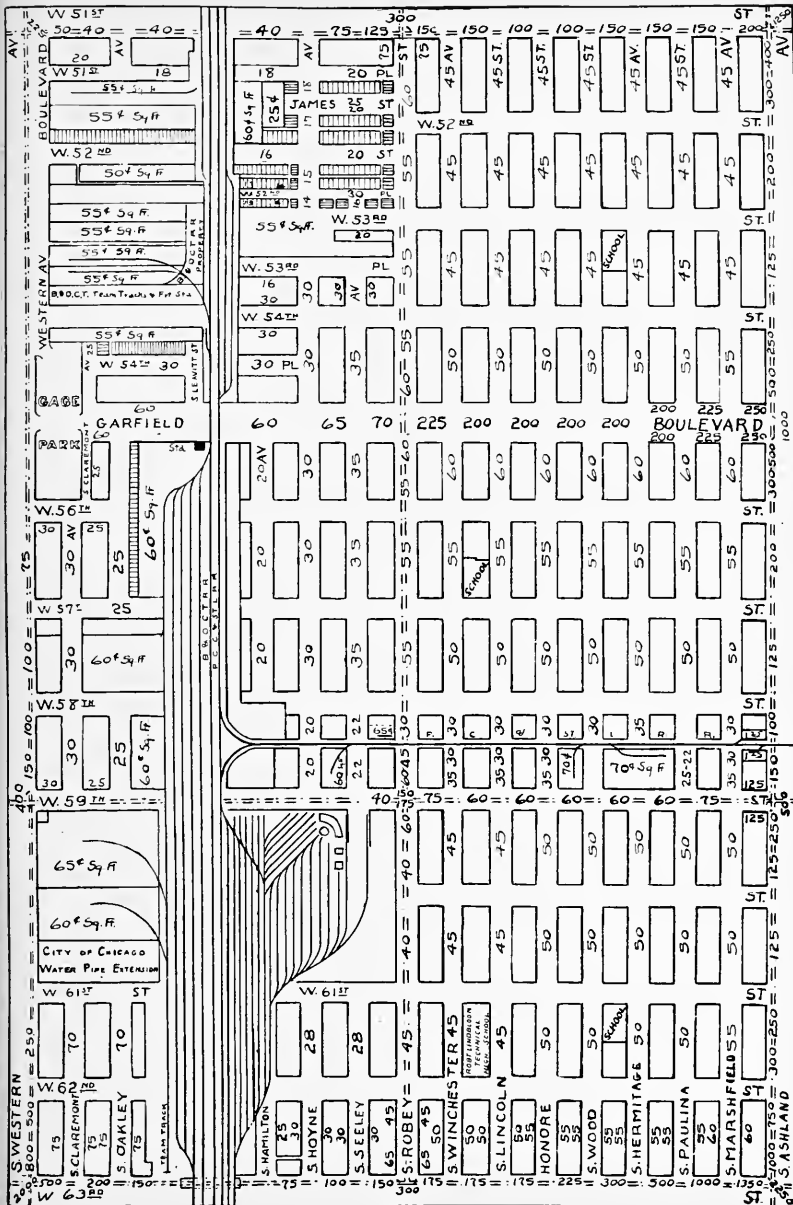

Englewood Business Property

63rd and Halsted District

Wentworth { 8340-1-2
8847-8

HARRY M. and LOUIS
ENGLESTEIN
REAL ESTATE

RENTING INSURANCE

6005-07 So. Halsted Street
Chicago, Illinois

Chicago Real Estate Board
Chicago Assn. of Commerce

Members of

Nat'l Assn. of Real Estate Boards
Chicago Board of Underwriters

PHONE BOULEVARD 2785



ALEX M. PODBORNY

REAL ESTATE, LOANS AND INSURANCE

LEGAL PAPERS DRAWN, ABSTRACTS EXAMINED, NOTARY PUBLIC

1311 WEST 51st STREET CHICAGO, ILLINOIS

OFFICE OF

SOBIESKI BUILDING AND LOAN ASSOCIATION

3	ASHLAND	300	250	125	125	300	500	1000	AV
10	JUSTINE	45	40	35	70	59	70	35	51 ST
15	LAFLIN	40	35	35	70	70	70	18	50 ST
20	BISHOP	40	35	35	VACANT	70	70	50	50 ST
25	LOOMIS ST	45	45	45	70	70	70	55	55 ST
30	SADA	30	30	30	70	70	70	60	60 ST
35	THROOP	30	30	30	70	70	70	60	45 ST
40	ELIZABETH	30	30	30	70	70	70	60	45 ST
45	S. RACINE	60	60	60	70	70	70	60	45 ST
50	S. MAY	35	35	35	70	70	70	60	50 ST
55	ABERDEEN	35	35	35	70	70	70	60	50 ST
60	CARPENTER	35	35	35	70	70	70	60	50 ST
65	S. MORGAN	55	55	55	70	70	70	60	50 ST
70	S. SANGAMON	65	65	65	70	70	70	60	50 ST
75	S. PEORIA	70	70	70	70	70	70	60	50 ST
80	S. GREEN	75	75	75	70	70	70	60	50 ST
85	S. SHALSTED	75	75	75	70	70	70	60	50 ST

SHERMAN
PARK

ESTABLISHED 1883

Phones Wentworth 1844-1845-1846-1847

John M. McClun

REALTORS

217 West Sixty-Third Street

*Specialists in Quick Sales of
South Side Real Estate*

Members of

Chicago Real Estate Board
Chicago Association of Commerce
The Greater South Side Chamber of Commerce

In less than one year

We have become the largest REALTY ORGANIZATION
in this vicinity

OUR GROWTH—THE REWARD OF SERVICE

Geo. Wilson Realty Co.

FINANCING—MORTGAGES—INSURANCE

5150 So. State St.

Kenwood 4662

Chicago, Ill.

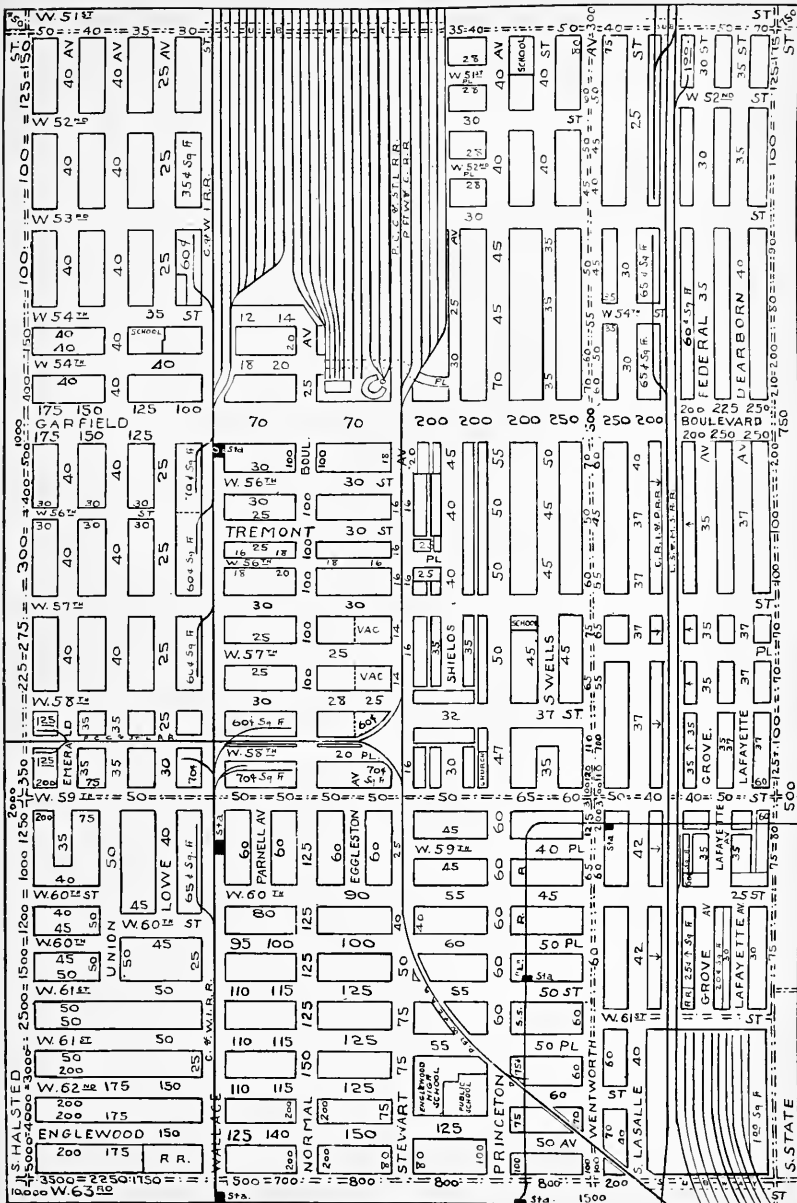

TELEPHONES
NORMAL 5060
ENGLEWOOD 4596
SOUTH SHORE OFFICE HYDE PARK 8080

SELZ & SOUTHMAN

REAL ESTATE

LOANS, RENTING and INSURANCE

S. E. CORNER 61ST and CALUMET AVE.

SOUTH SHORE OFFICE 1727 E. 71st STREET

**We Specialize in
Washington Park and South Shore
Districts**

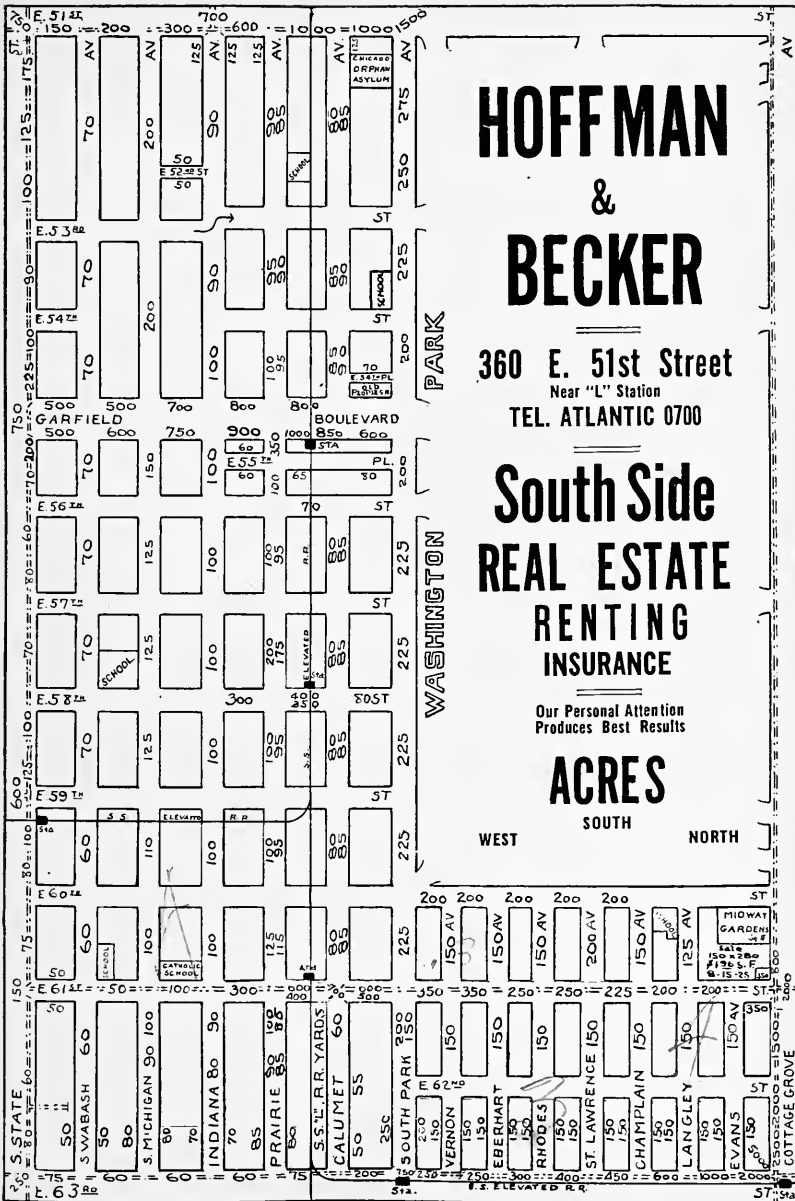

HOFFMAN & BECKER

360 E. 51st Street
Near "L" Station
TEL. ATLANTIC 0700

South Side REAL ESTATE RENTING INSURANCE

Our Personal Attention
Produces Best Results

ACRES

WEST SOUTH NORTH

Seven Offices to Serve You

SOUTH SHORE

2624 East 75th St.
South Shore 1660

LOOP

7 S. Dearborn St.
Dearborn 8380

JACKSON PARK

2104 East 71st St.
Fairfax 6410



HYDE PARK

1533 East 53rd St.
Dorchester 6200

KENWOOD

953 East 47th St.
Kenwood 1610

WOODLAWN

1006 East 63rd St.
Dorchester 7515

CHATHAM FIELDS

739 E. 79th St.
Vinc. 8000

We specialize in South Side Property

Russell & Swartz

REAL ESTATE, RENTING

LOANS AND INSURANCE

Main Office
6337 Dorchester Ave.

Branch Office
28 Main St.
Homewood, Ill.
Phone
Homewood 366

Telephones:
Hyde Park 2976, 2977, 2978, 2979

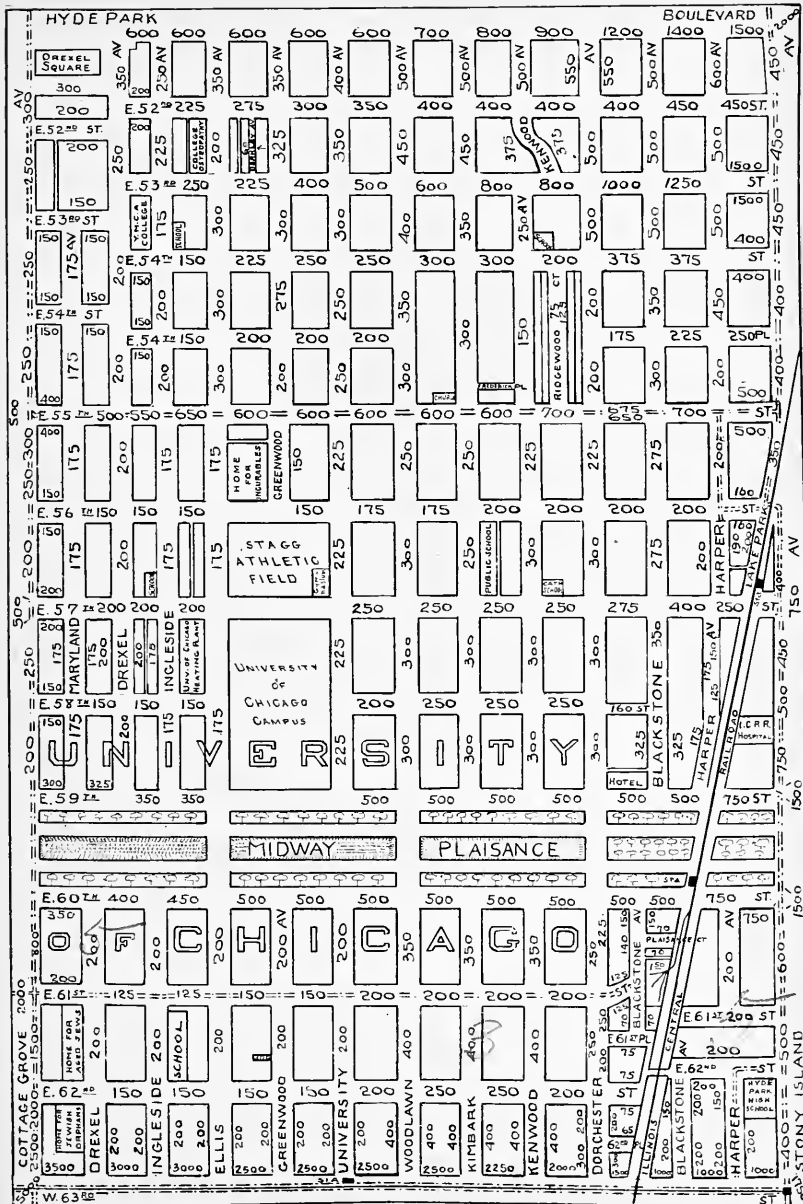

BROKERS AND SUBDIVIDERS

of properties on the

ELECTRIFIED ILLINOIS CENTRAL RY.

from Randolph Street to Richton

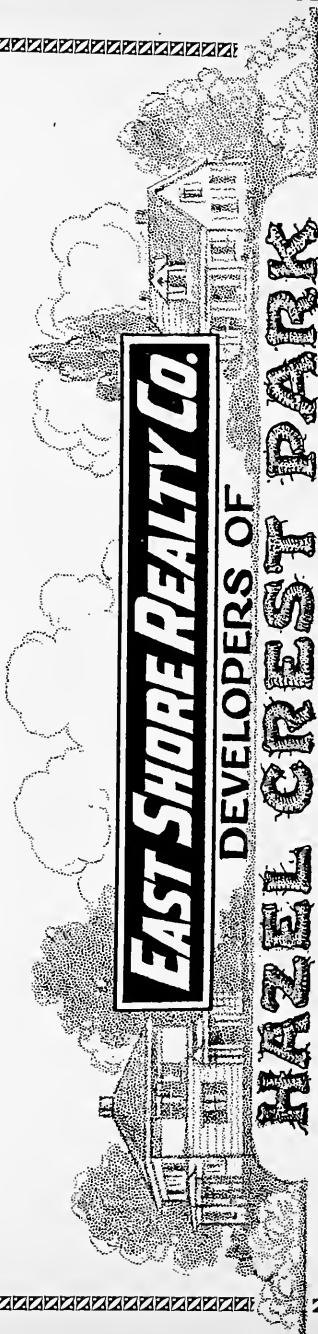

EAST SHORE REALTY CO.

DEVELOPERS OF

HAZEL CREST PARK

on the electrified I. C. R. R. — "mile a minute" transportation

T. D. O'HERN, President

General Offices

1614 EAST 53rd STREET — Phone Fairfax 9510

CHICAGO

BRANCH OFFICES, HAZEL CREST, ILL.

17000 PARK AVENUE, PHONE HAZEL CREST 1021

16812 DIXIE HIGHWAY, PHONE HAZEL CREST 1179

BANKING SERVICE

for
**REAL ESTATE OWNERS
 and BROKERS**

in this area

HYDE PARK STATE BANK

Opposite I. C. Depot

A Clearing House
 Bank

Member Federal
 Reserve System

Resources Six
 Million Dollars

John A. Carroll
 President

Ex-Chairman
 South Side Valuation
 Committee

Chicago Real Estate
 Board

REAL ESTATE INVESTMENTS

*High Grade Properties
 Managed*

**Hyde Park
 Kenwood
 and
 South Shore**

Including Exclusive East Shore District

**FREAR-DEPLANE
 Co.**

5303 Hyde Park Blvd.
 Cooper Carlton Hotel Bldg.
 TELEPHONE: HYDE PARK 7000

JACKSON PARK

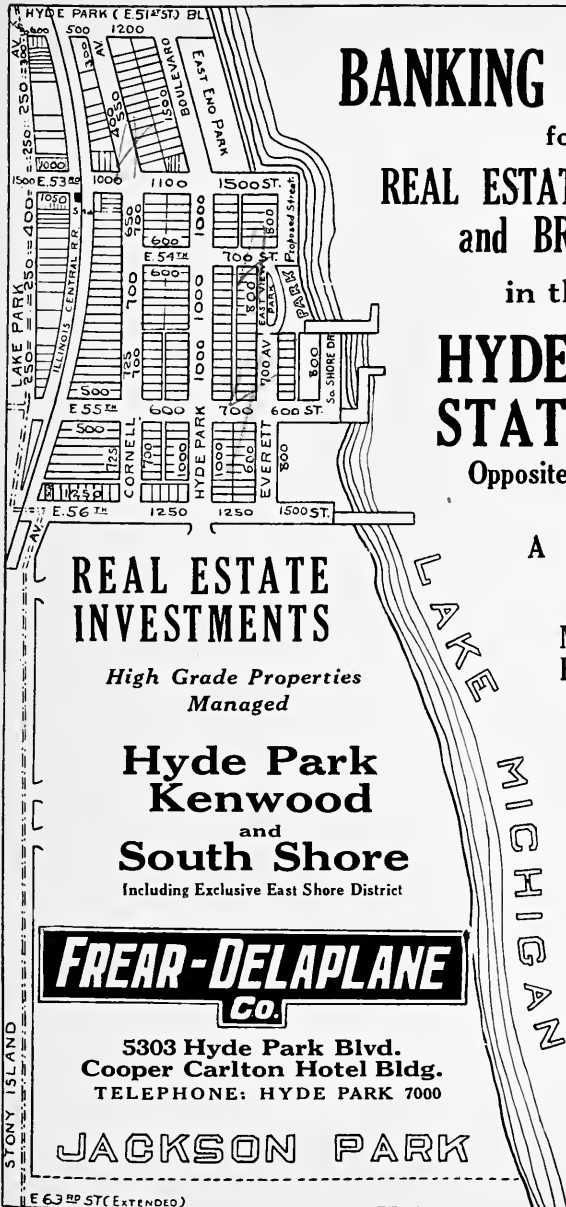

Page 125

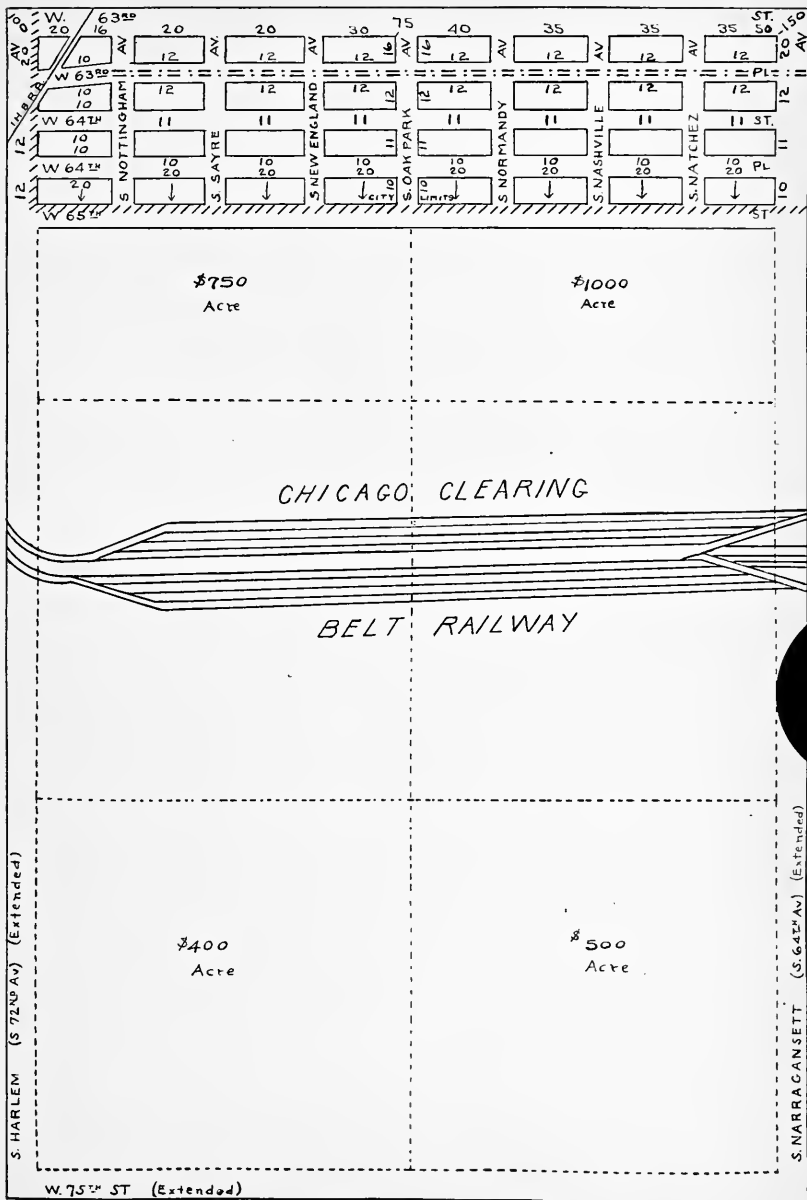

Page

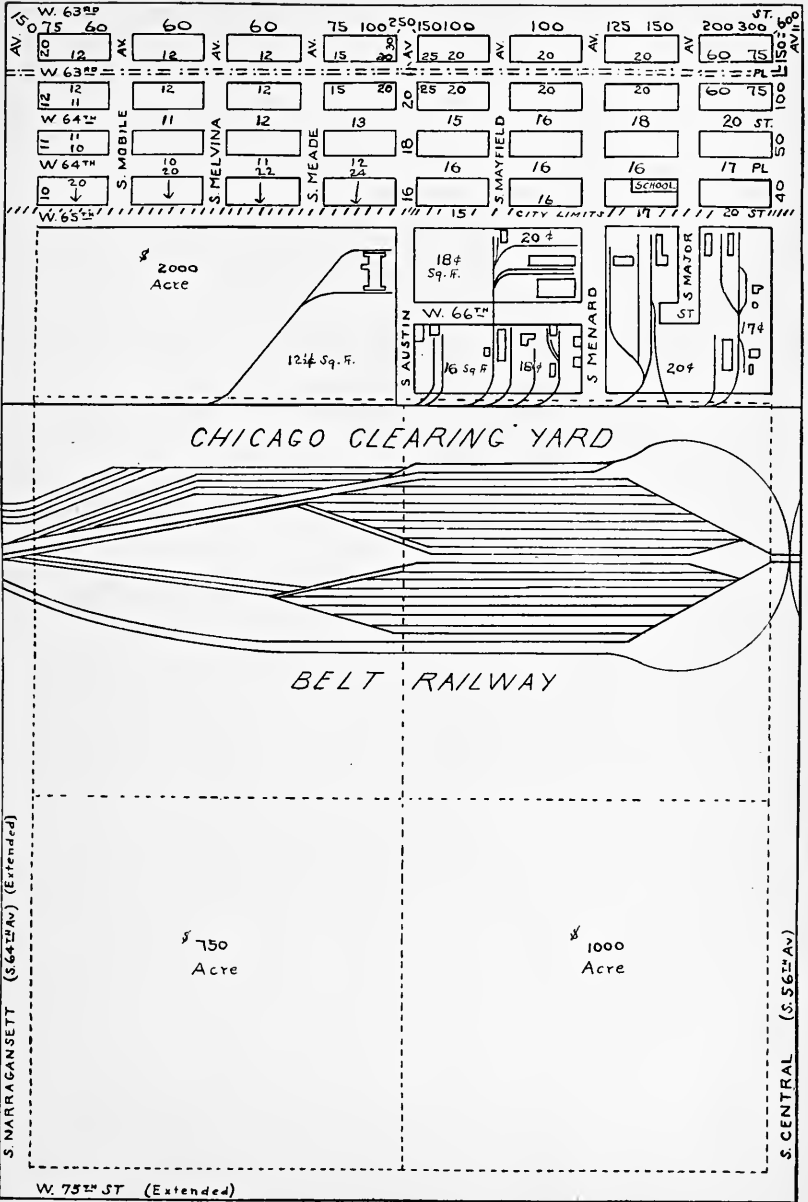

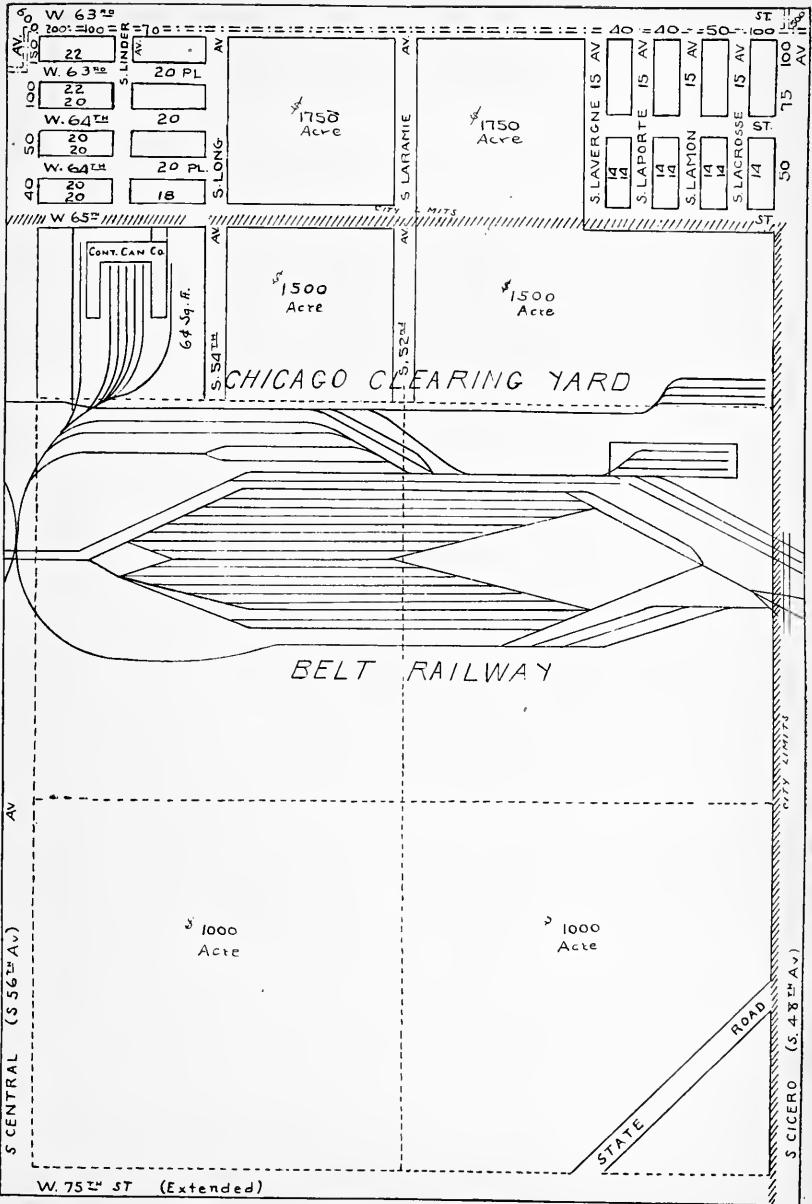

Page 128

Page 130

W. 75th St (Extended)

STATE ROAD

CHICAGO CLEARING YARD

BELT RAILWAY

1500 Acre

1500 Acre

1750 Acre

1750 Acre

1000 Acre

1000 Acre

22

20 PL

22

20

20

20 PL

20

18

20

20

20

18

20

18

20

18

20

18

20

18

20

18

20

18

20

18

20

18

20

18

20

18

20

18

20

18

20

18

20

18

20

18

20

18

20

18

20

18

20

18

20

18

20

18

20

18

20

18

20

18

20

18

20

18

20

18

20

18

20

18

20

18

20

18

20

18

20

18

20

18

20

18

20

18

20

18

20

18

20

18

ARTHUR RINCK & COMPANY



REAL ESTATE INVESTMENTS



Specializing in business vacant
in the vicinity of 63rd and
Crawford Aves.

(Bungalows)

3711 W. 63rd St.

Prospect 0268

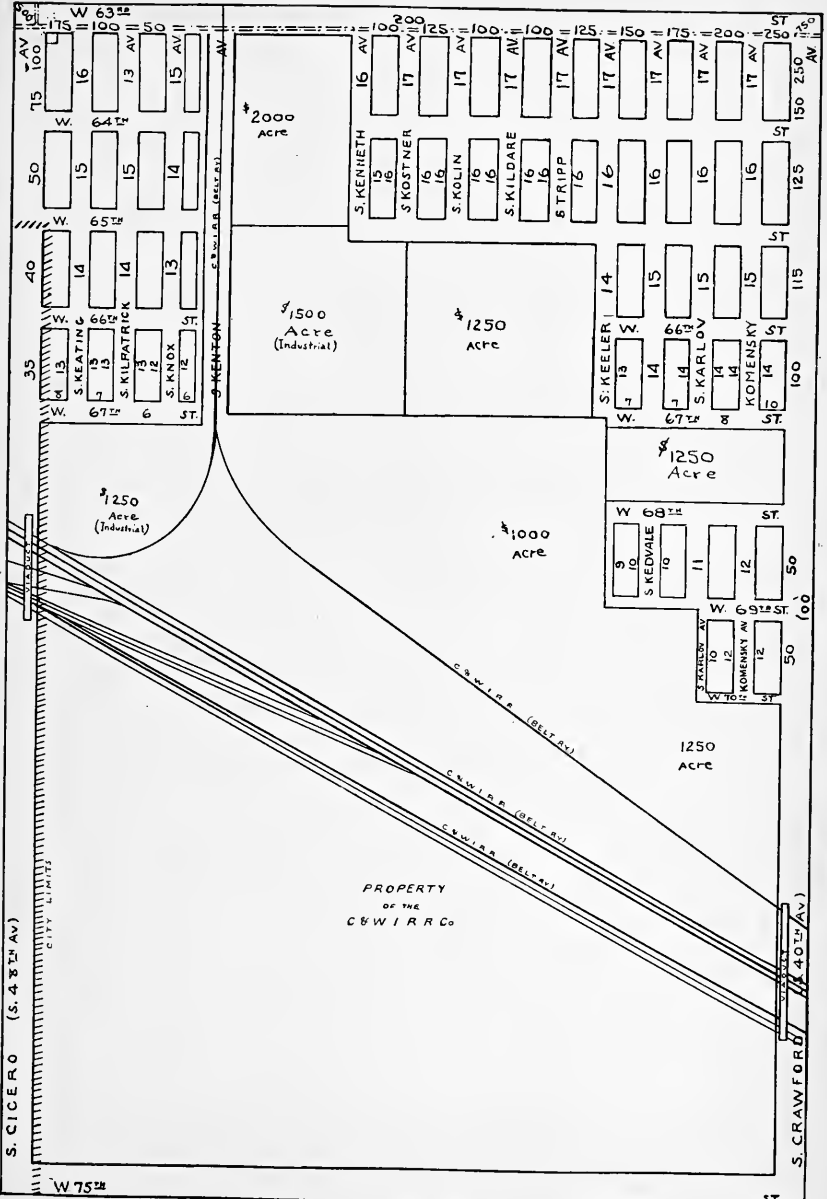

PROPERTY
OF THE
C & W I R R Co

Buildings To Order
Moved
Remodeled
Exchanged

Loans (First Mortgages
Second Mortgages
Installment Contracts)

MEMBERS REAL ESTATE BOARD

LESLIE R. HUDSON & CO.

REALTORS and CONTRACTORS

Handwritten notes:
360
1500
40
77

PHONES PROSPECT 8611 AND 3269

LESLIE R. HUDSON, Pres.

6315 S. Kedzie Avenue
CHICAGO

CONSULT

OUR ADVERTISERS

THEY ARE AMONG

THE LEADING REAL ESTATE MEN

in their respective districts

Handwritten notes on the right side:
2000
1500
1000
500

See Index to advertisers, page VII

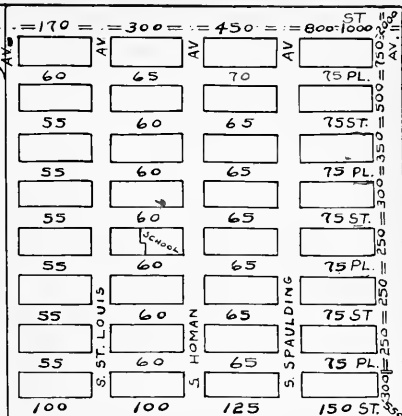
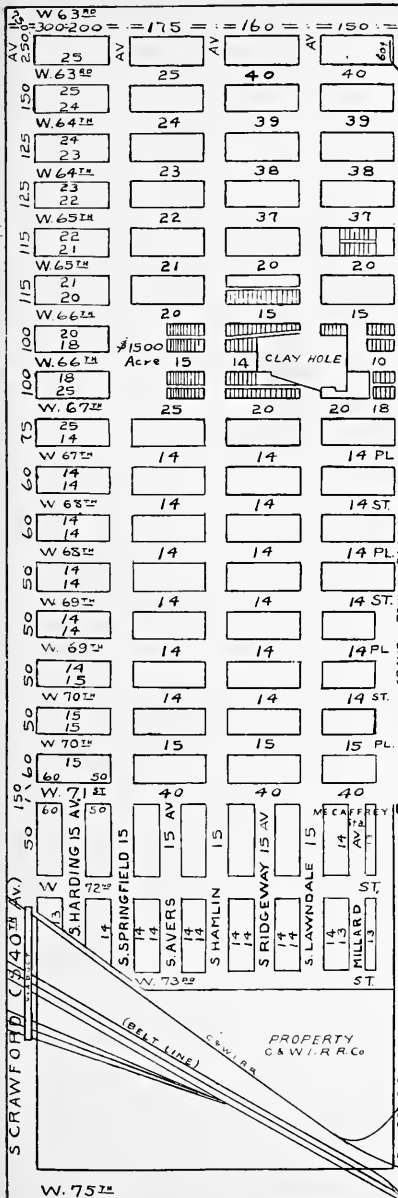

Telephone Prospect 8820

Howard E. Walter & Co.

REAL ESTATE INVESTMENTS

3124 West 63rd Street
N. E. Cor. Troy Street

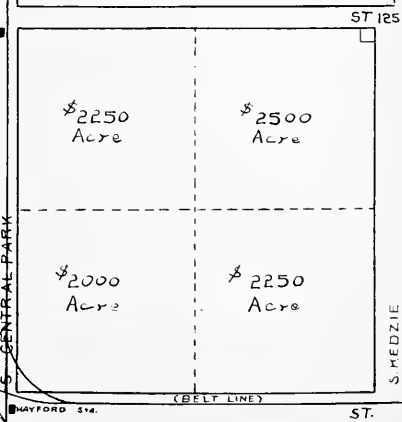

ELMER JORDAN & CO.

**Jordan Judged Means Reliable Real Estate
When You Think Real Estate Think Jordan**

2419 W. 63rd St.

Tel. Prospect 8700

"SERVICE"

MEMBERS
CHICAGO and COOK COUNTY REAL ESTATE BOARDS

PHONE HEMLOCK 3900-3901-3902

RES SPAULDING 5611



**Homes Built To Suit
"We Sell the Earth"**

**SOUTH WESTERN
REALTY COMPANY**

.....INC.

L. F. BUSSE, Pres.

Real Estate, Loans, Insurance

SERVICE REALTORS AND BUILDERS

**7147-49 So. Western Avenue
CHICAGO**

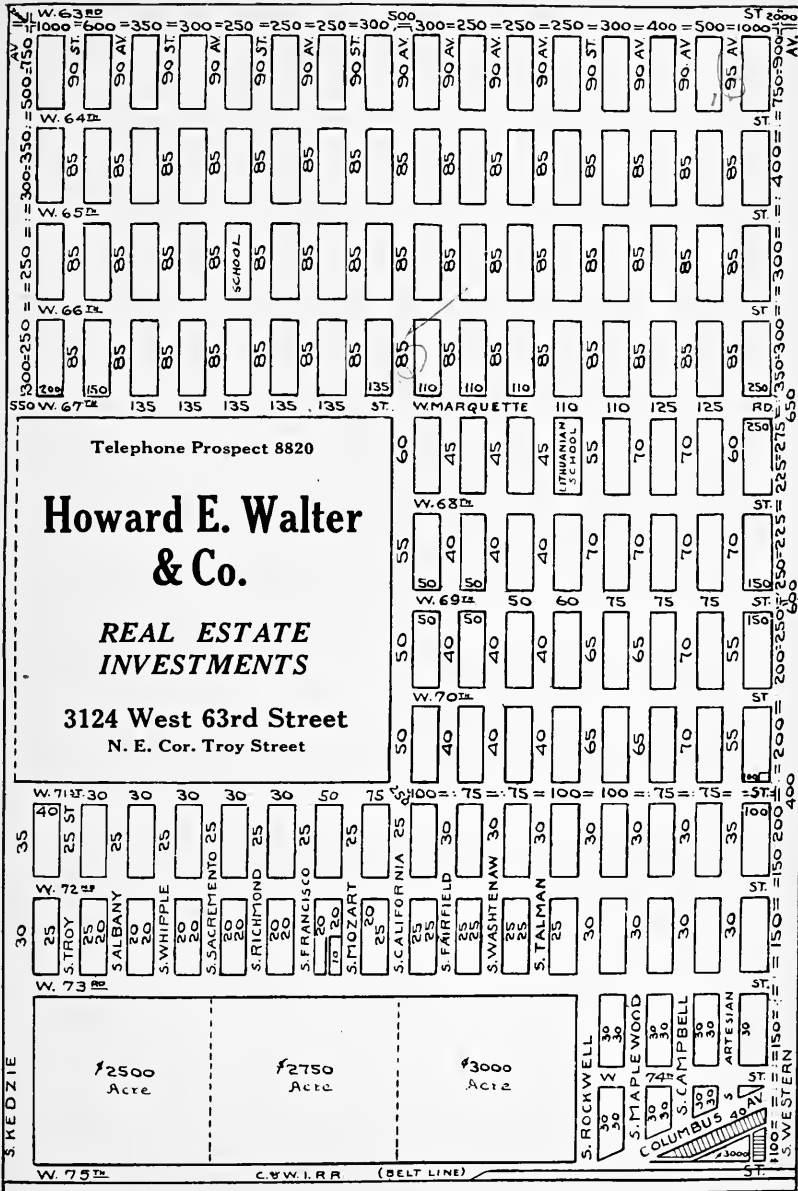

Telephone Prospect 8820

Howard E. Walter & Co.

REAL ESTATE INVESTMENTS

3124 West 63rd Street
N. E. Cor. Troy Street

2500
Acre

2750
Acre

3000
Acre

Prospect
4130

SPECIALTY
Business Property

JOHN MCCARTHY
Real Estate

Corner 63rd St. and Loomis Blvd.

MEMBERS OF

*Chicago Association of Commerce Chicago Board of Underwriters
Cook County Real Estate Board*

A. N. MASULIS & CO.

REAL ESTATE INVESTMENTS

.....
LOANS :: RENTING :: INSURANCE

*We Buy, Sell and Exchange Real Estate
Builders :: Subdividers*

6641 SOUTH WESTERN AVENUE

TELEPHONE REPUBLIC 5550

CHICAGO, ILL.

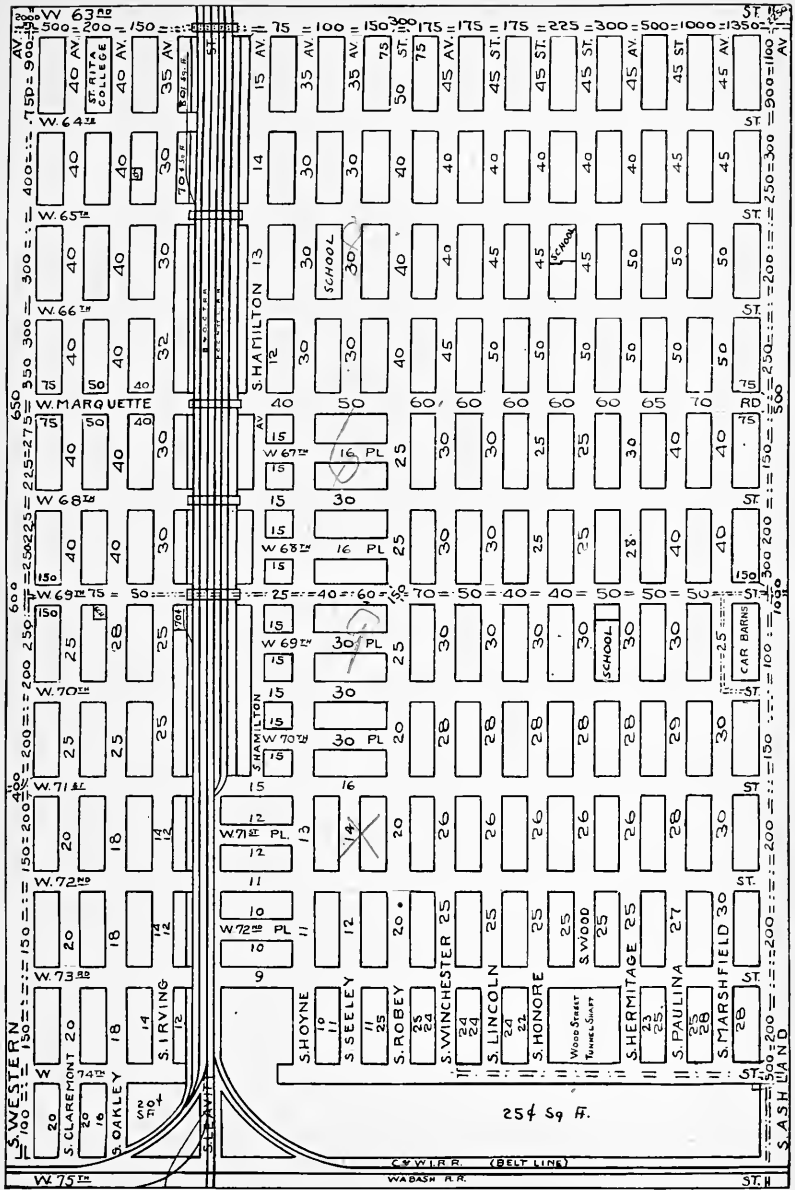

JORDAN ^{AND} BAUM

REALTORS

1537 W. 63rd St

HEMLOCK 4700

ENGLEWOOD

WEST ENGLEWOOD

MARQUETTE MANOR

CHICAGO LAWN

AUBURN HIGHLANDS

BEVERLY HILLS

PROPERTIES

RENTING

LOANS

PROPERTY MANAGEMENT

AV	350	300	250	200	150	100	50	50	100	150	200	250	300	350	400	450	500	550	600	650	700	750	800	850	900	950	1000
W. 63 RD	40	40	40	40	40	40	40	40	40	40	40	40	40	40	40	40	40	40	40	40	40	40	40	40	40	40	40
W. 64 TH	40	40	40	40	40	40	40	40	40	40	40	40	40	40	40	40	40	40	40	40	40	40	40	40	40	40	40
W. 65 TH	40	40	40	40	40	40	40	40	40	40	40	40	40	40	40	40	40	40	40	40	40	40	40	40	40	40	40
W. 66 TH	40	40	40	40	40	40	40	40	40	40	40	40	40	40	40	40	40	40	40	40	40	40	40	40	40	40	40
W. MARQUETTE	100	100	100	100	100	100	100	100	100	100	100	100	100	100	100	100	100	100	100	100	100	100	100	100	100	100	100
W. 68 TH	40	40	40	40	40	40	40	40	40	40	40	40	40	40	40	40	40	40	40	40	40	40	40	40	40	40	40
W. 69 TH	40	40	40	40	40	40	40	40	40	40	40	40	40	40	40	40	40	40	40	40	40	40	40	40	40	40	40
W. 70 TH	40	40	40	40	40	40	40	40	40	40	40	40	40	40	40	40	40	40	40	40	40	40	40	40	40	40	40
JUSTINE	40	40	40	40	40	40	40	40	40	40	40	40	40	40	40	40	40	40	40	40	40	40	40	40	40	40	40
W. 71 ST	45	40	40	40	40	40	40	40	40	40	40	40	40	40	40	40	40	40	40	40	40	40	40	40	40	40	40
LAFLIN	20	20	20	20	20	20	20	20	20	20	20	20	20	20	20	20	20	20	20	20	20	20	20	20	20	20	20
BISHOP	20	20	20	20	20	20	20	20	20	20	20	20	20	20	20	20	20	20	20	20	20	20	20	20	20	20	20
LOOMIS	20	20	20	20	20	20	20	20	20	20	20	20	20	20	20	20	20	20	20	20	20	20	20	20	20	20	20
W. 74 TH	20	20	20	20	20	20	20	20	20	20	20	20	20	20	20	20	20	20	20	20	20	20	20	20	20	20	20
S. ADA	40	40	40	40	40	40	40	40	40	40	40	40	40	40	40	40	40	40	40	40	40	40	40	40	40	40	40
THROOP	40	40	40	40	40	40	40	40	40	40	40	40	40	40	40	40	40	40	40	40	40	40	40	40	40	40	40
S. ELIZABETH	40	40	40	40	40	40	40	40	40	40	40	40	40	40	40	40	40	40	40	40	40	40	40	40	40	40	40
SRACINE	40	40	40	40	40	40	40	40	40	40	40	40	40	40	40	40	40	40	40	40	40	40	40	40	40	40	40
S. MAY	40	40	40	40	40	40	40	40	40	40	40	40	40	40	40	40	40	40	40	40	40	40	40	40	40	40	40
ABERDEN	40	40	40	40	40	40	40	40	40	40	40	40	40	40	40	40	40	40	40	40	40	40	40	40	40	40	40
S. CARPENTER	40	40	40	40	40	40	40	40	40	40	40	40	40	40	40	40	40	40	40	40	40	40	40	40	40	40	40
S. MORGAN	40	40	40	40	40	40	40	40	40	40	40	40	40	40	40	40	40	40	40	40	40	40	40	40	40	40	40
S. SARGANON	45	45	45	45	45	45	45	45	45	45	45	45	45	45	45	45	45	45	45	45	45	45	45	45	45	45	45
S. PEORIA	50	50	50	50	50	50	50	50	50	50	50	50	50	50	50	50	50	50	50	50	50	50	50	50	50	50	50
S. GREEN	50	50	50	50	50	50	50	50	50	50	50	50	50	50	50	50	50	50	50	50	50	50	50	50	50	50	50
S. HALSTED	50	50	50	50	50	50	50	50	50	50	50	50	50	50	50	50	50	50	50	50	50	50	50	50	50	50	50

PHONE WENTWORTH 2422

BACON & THAYER
REALTORS

700 W. 69th STREET
Cor. Union Avenue

Over 40 Years in Present Location!

Phones Vincennes 10389

DILLON & CO.

REAL ESTATE

LOANS AND INSURANCE

7402 South Halsted Street

CHICAGO

WE GET RESULTS

WHY??? Because we treat our patrons right and give them a square deal.

We satisfy both Owner (by a quick sale) and Buyer (by a Bargain price).

Anything in Real Estate at a Bargain

We also sell, exchange or trade property in other cities. Good farms for sale, too, all prices. All Bargains. We invite your patronage and guarantee you satisfaction.

Opposite
Tivoli
Theatre
64th and
Cottage
Grove



Phone
Hyde
Park
0631

Property Management

Mortgages

Insurance

Bessie L. Woods Real Estate

6616 Cottage Grove Ave.

Phone Hyde Park 4302

OUR AIM

To provide for our clientele the most efficient and conscientious Real Estate Service to be found on the South Side.

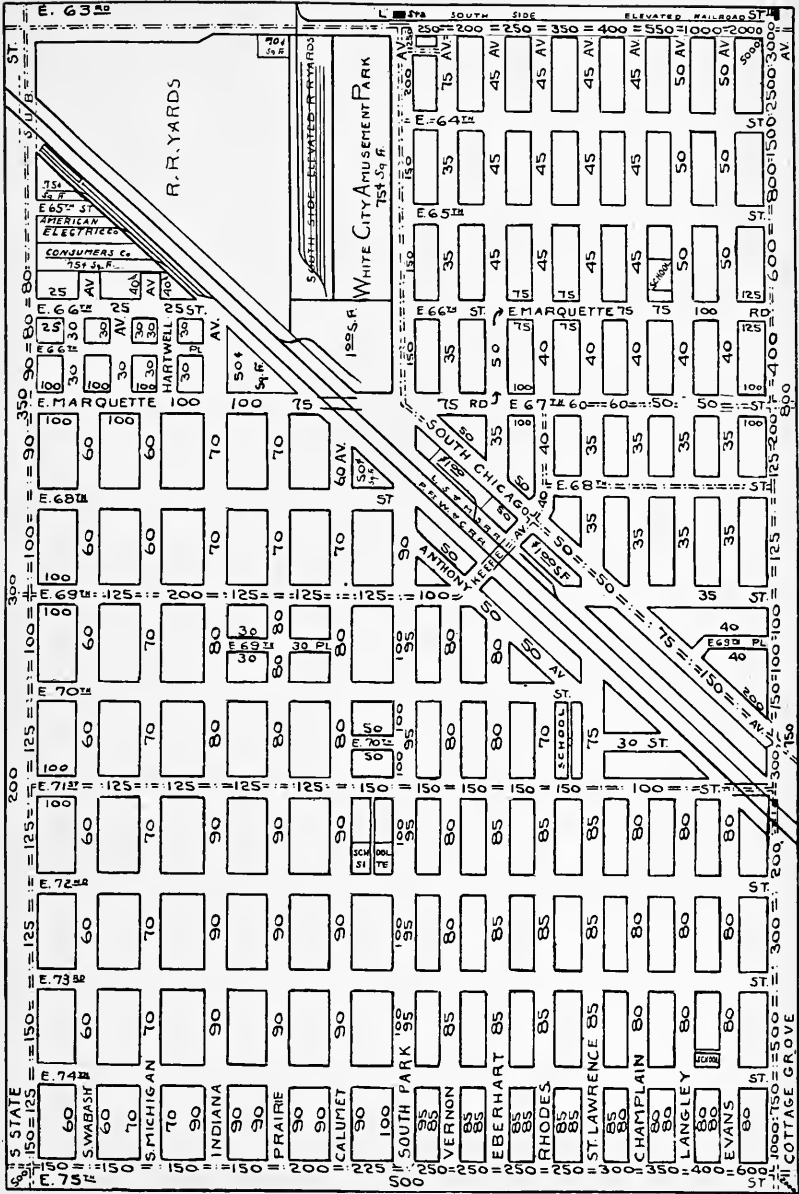

Boost Cottage Grove

ALVIN L. WAGNER

PERCY E. WAGNER

WAGNER BROTHERS REAL ESTATE

Fairfax 2000

6222 Cottage Grove Avenue

IN THE HEART OF THE GREATEST
AMUSEMENT CENTER IN THE CITY

Leaders
in South Side
Real Estate
since 1890

McKEY & POAGUE
INC.
Established 1890

Real Estate Investments

Insurance

Building Management

SIX OFFICES

LOOP, KENWOOD, HYDE PARK, WOODLAWN, SOUTH SHORE, 79th STREET

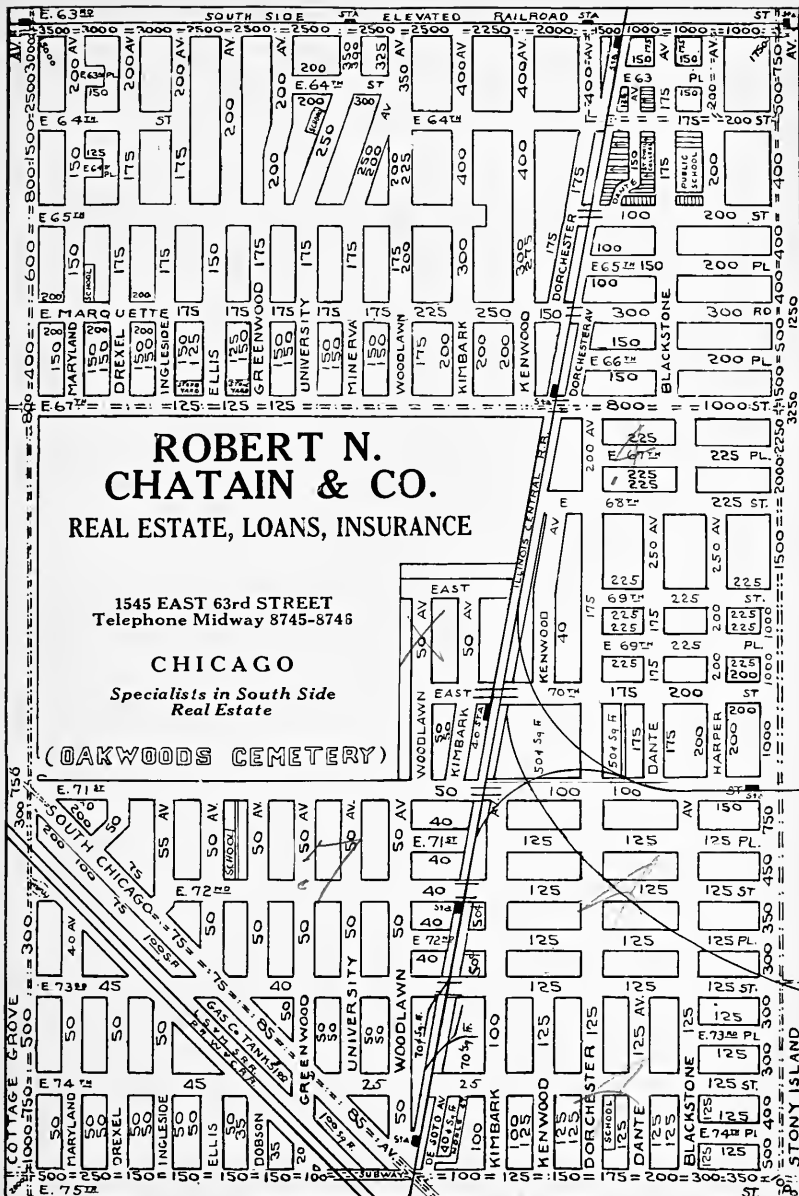

We Can Sell Your Property!!

We advertise liberally and have at your service and command efficient salesmen and the best equipped Real Estate Office on the South Side.

If you want

Quick Results

write, phone or wire us. We do the rest.

EDW.E. Takken & CO.

6948 Stony Island Avenue

All Phones Fairfax 8200

Members of
Chicago Real Estate Board
Chicago Association of Commerce
Cook County Real Estate Board

THE MANAGEMENT OF
PROPERTIES SOLICITED

SPECIALIZING IN
SOUTH SHORE PROPERTY

J. C. JORN & CO.

REAL ESTATE, LOANS, RENTING

INSURANCE

2122 E. 75th ST., N. W. COR. MERRILL AVE.

PHONE DORCHESTER 2236

E 63RD ST (EXTENDED)

6 1/2% 1ST MORTGAGE BONDS 6 1/2%

—OFFERED BY—

FRANK H. LANG & SON REALTORS

SOUTH SHORE—HYDE PARK—WOODLAWN

40 N. Dearborn St.
Randolph 7600

1516 E. 67th St.
Midway 6000

JACKSON PARK

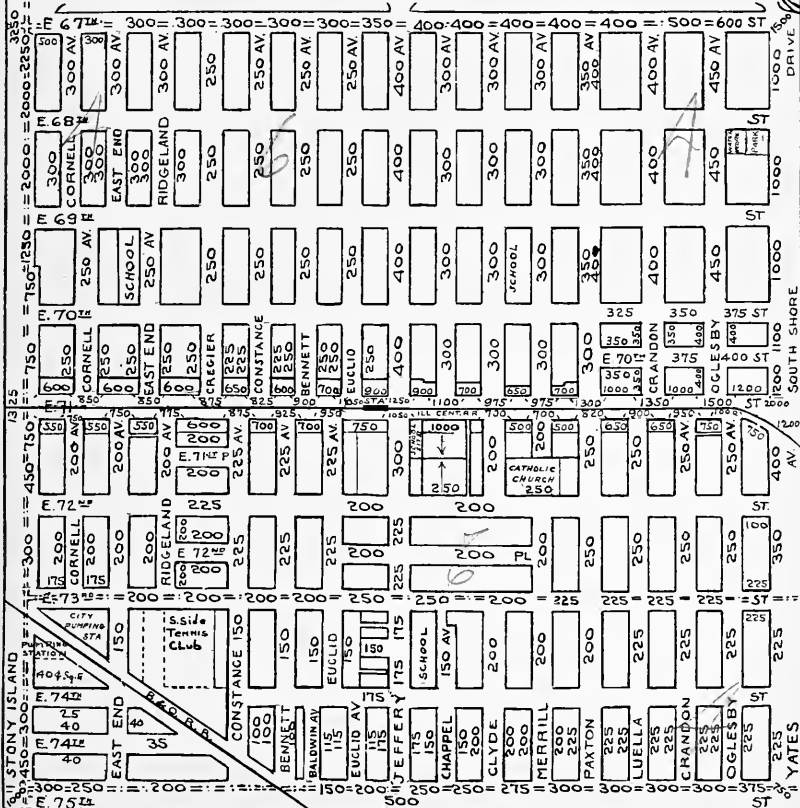

Page 137

Page 139

Chicago Real Estate Board
Cook County Real Estate Board

MEMBER

Chicago Association of Commerce
Chicago Board of Underwriters

**ELMER G.
OLSON**

Operating Extensively on the South Side, and Specializing in
SOUTH SHORE

**JACKSON PARK HIGHLANDS
SOUTHFIELD
CHATHAM FIELDS
WOODLAWN**

**HYDE PARK
AVALON PARK
SOUTH CHICAGO
CALUMET DISTRICT**

N. E. Corner 75th and Stony Island Avenue

Phone HYDE PARK 1170

Branch Office:
103rd Street at South Park Avenue
Phone Pullman 3760

SEE PAGES 153 & 165

Branch Office:
87th and Ashland Avenue
Phone Beverly 6600

Hefter & Beatty
INC.
REALTORS

2327 EAST 71st STREET

Corner Oglesby Ave.

DORCHESTER 8706

Specialists in South Shore Properties

PROPERTY MANAGERS

GEO. C. BOUR & CO.

ESTABLISHED 1887

SOUTH SHORE REALTORS

2010 E. 71st St.

Telephone Midway 0877

CHICAGO



Page 138

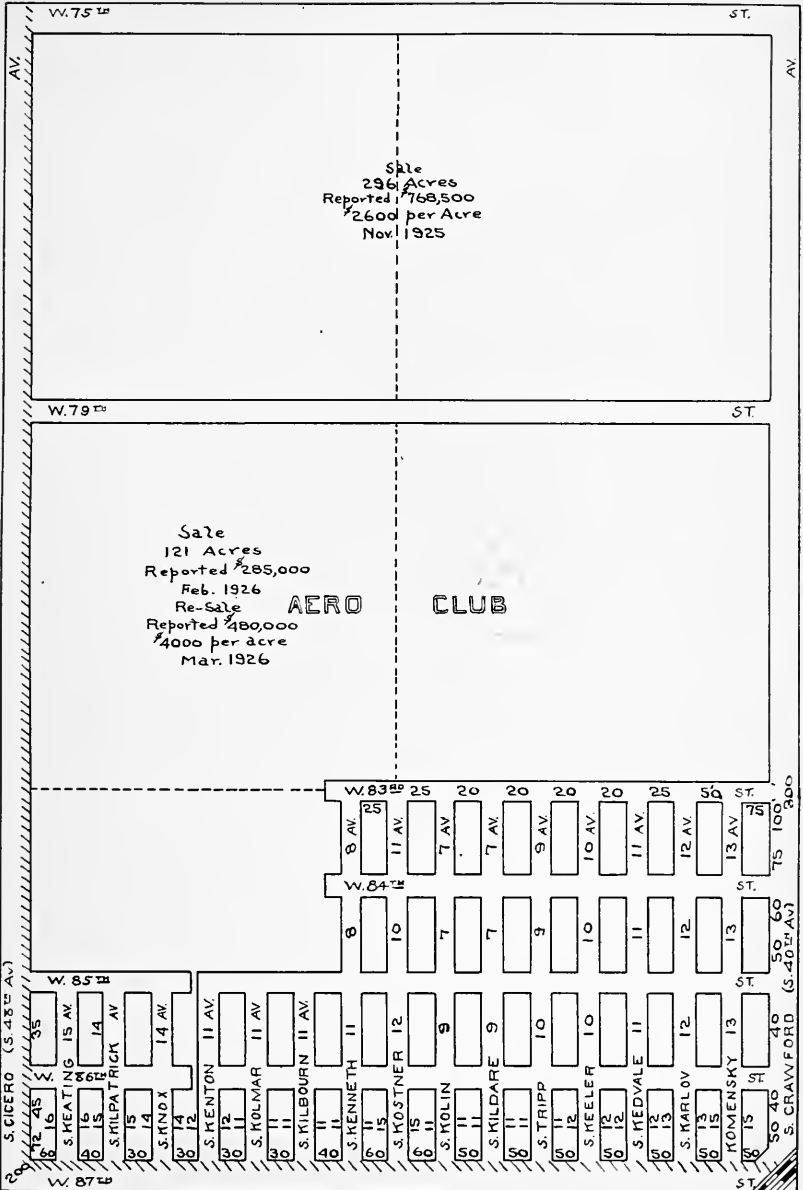

QUALKINBUSH &
ABNEY, Inc.

Real Estate Investments

Rooms 202-203, 753 East 79th Street
Vincennes 7506

BRANCH OFFICE

Colony Bldg.

59th St. and Kedzie Ave.

TELEPHONE BEVERLY 8370



REAL ESTATE - LOANS - INSURANCE

S. W. Corner 83rd St. & Ashland Ave.

CHICAGO

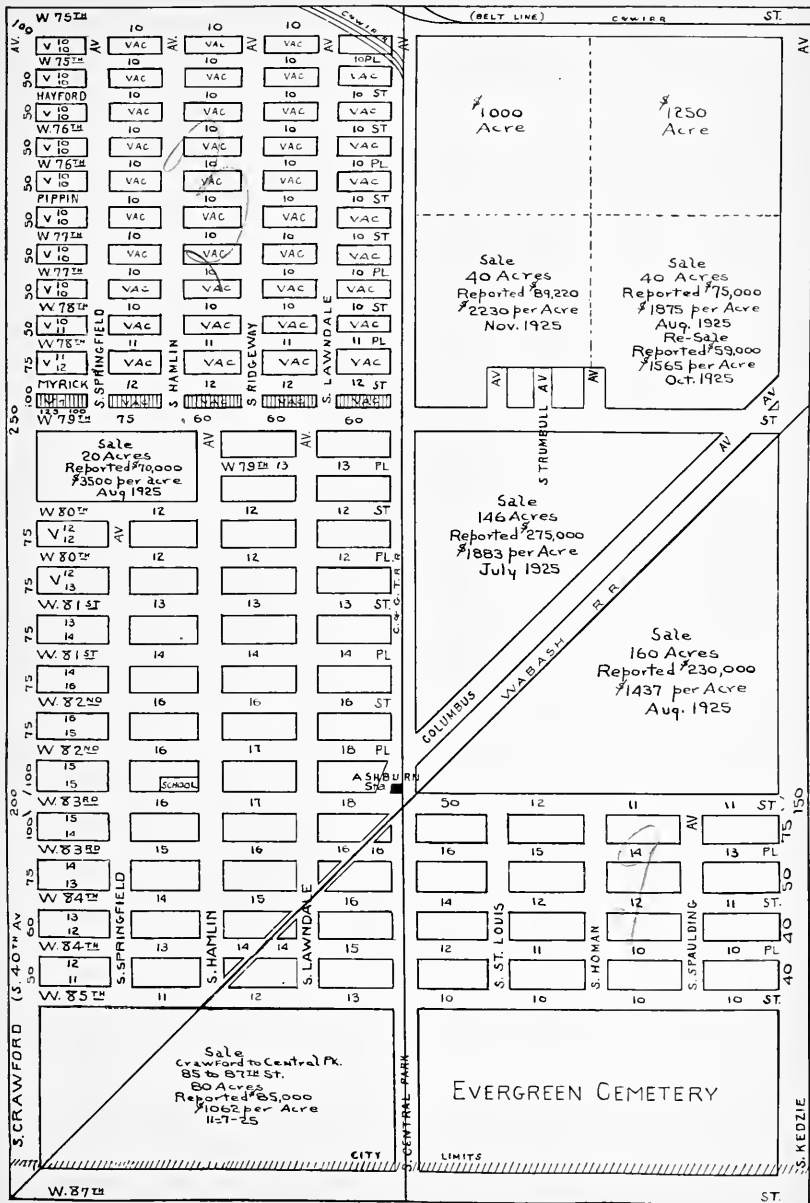

ALL PHONES TRIANGLE 5800

W. H. STENSTROM & CO.

**REAL ESTATE
RENTING AND MANAGEMENT**

WE SPECIALIZE IN THIS BRANCH OF THE BUSINESS. WE ARE EQUIPPED TO HANDLE ANY BUILDINGS SOUTH OF 63RD ST. AND WEST OF STATE ST., WHY NOT HAVE AN EXPERT TAKE CARE OF YOUR RENTING AND MANAGEMENT PROBLEMS?

**INDUSTRY + ABILITY = RESULTS
WE GET THEM**

1035 W. 79th Street

CHICAGO

**The Auburn
REALTY**

747 W. 79th ST.



H. Fanelli

PHONE
TRI. 5725

We sell everywhere
and specialize in Wm.
E. Harmon subdivision.

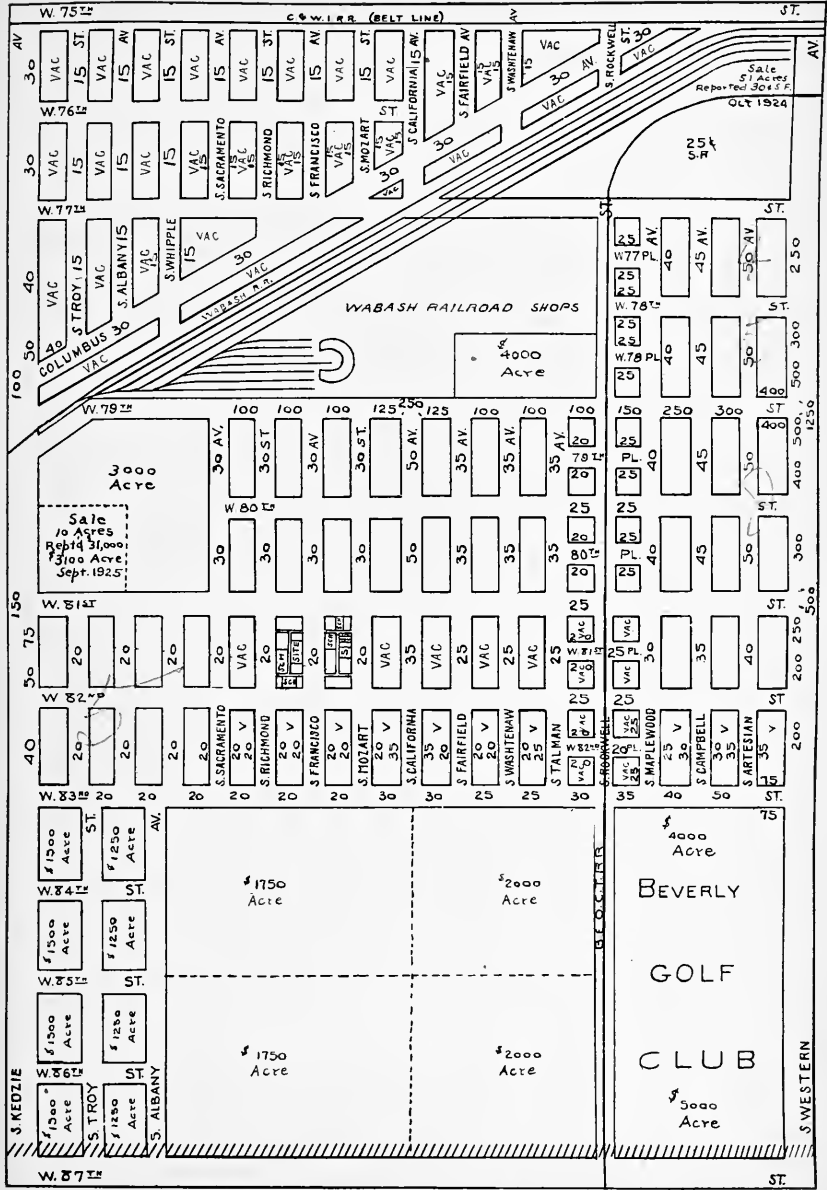

LOANS, INSURANCE

PROPERTY MANAGEMENT

MEMBERS

CHICAGO REAL ESTATE BOARD

CHICAGO BOARD OF UNDERWRITERS



1203 WEST 79TH STREET

ALL PHONES TRIANGLE 0600

Member Chicago Real Estate Board

Member Chicago Board of Underwriters

CHAS. FLAX

REALTOR and BUILDER

S. W. Corner 87th and Paulina Sts.

Beverly 4853

Specializing in South Side Properties

**ENGLEWOOD—SOUTH ENGLEWOOD
ENGLEWOOD HEIGHTS—BRainerd
BEVERLY HILLS—MORGAN PARK**

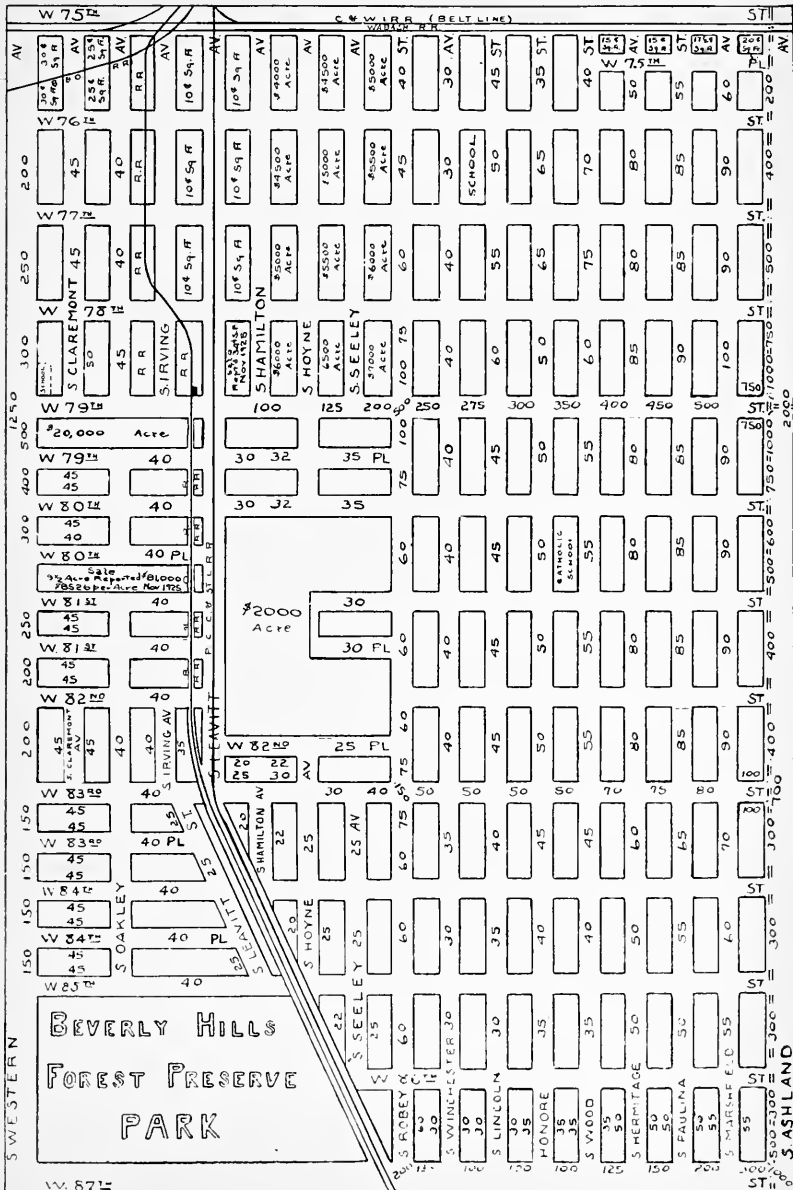

Chas. V. McErlean

87th and Ashland Ave.

Telephone: Beverly 6413

South Side Real Estate
Especially the District
79th St. to 95th St.
State St. to Western Ave.

Main Office

39 So. La Salle St.
Telephone Cent. 2375

Member

Chicago Real Estate Board
Cook County Real Estate
Board
Chicago Ass'n of Commerce

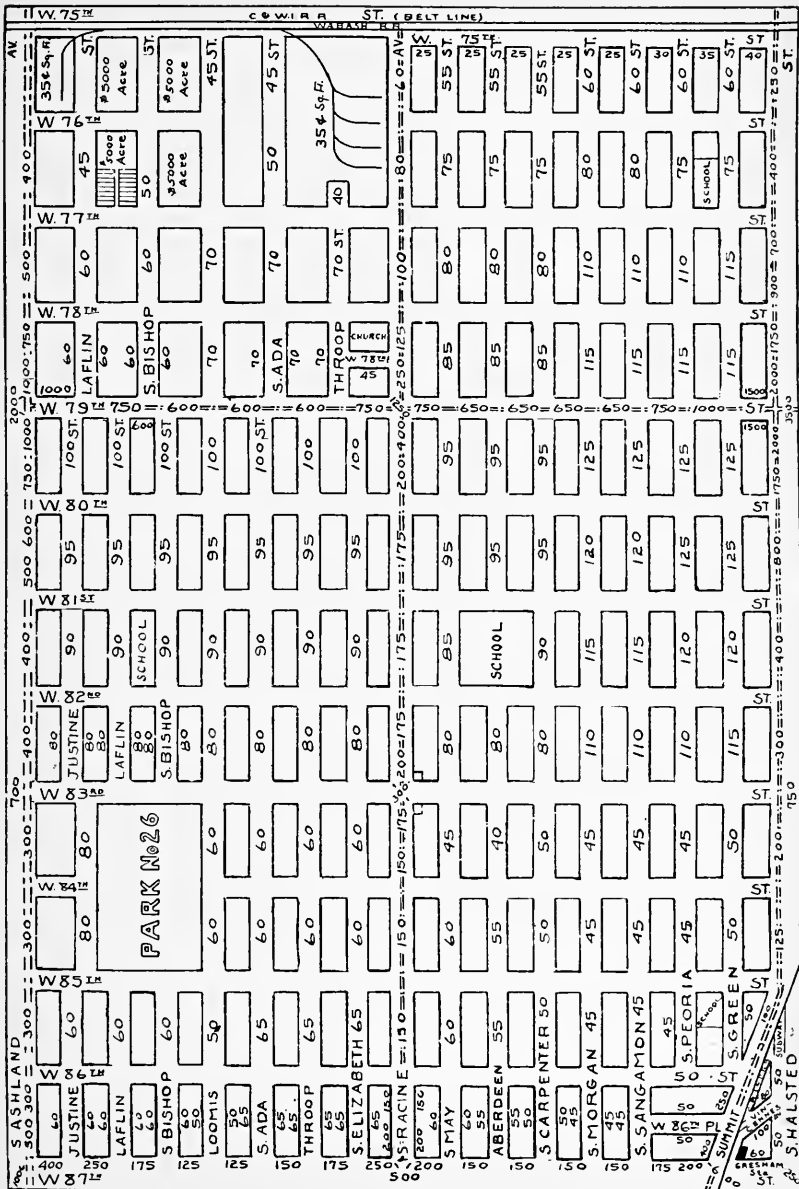

HALBERG & CO.



REALTORS
QUICK SALES SERVICE

Vincennes 2828

7900 S. State Street

REAL ESTATE

GEORGE H.

PETERSEN

STEWART 3424

722 W. 79th ST.

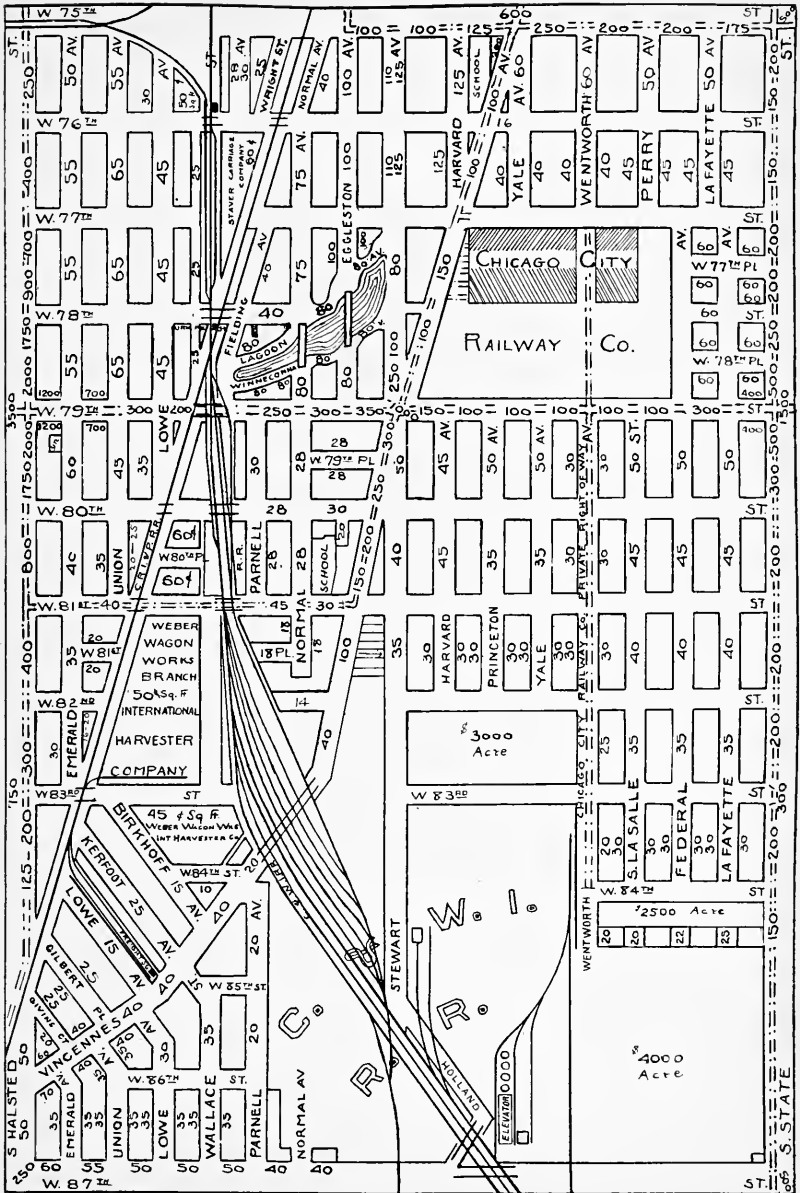

RAYMOND M. GRATTAN

7857 Cottage Grove Ave.

First 79th St. Realtor

Triangle 1000

We Buy and Sell in this District

NORTH SIDE BRANCH OFFICE

4750 BROADWAY

SECOND FLOOR

RIVIERA THEATRE BLDG.

EDGEWATER 4006



Our motto:

SERVICE, QUICK ACTION, SQUARE DEALING

PICKETT & WALSH

Realtors

RENTING—LOANS—INSURANCE

See us for 79th St. or Cottage Grove Ave.
Business Property—great activity here now.
We can offer many attractive Business
Vacant Locations with wonderful invest-
ment *possibilities*.

7937 Cottage Grove Ave.

Phone: Vincennes 6200-01

We have the most complete listings
in

**AVALON PARK and
WOODRUFF**

Triangle 4800

Vincennes 6875

JOHN W.
SWEENEY
& CO.

Cottage Grove Ave. at 87th Street

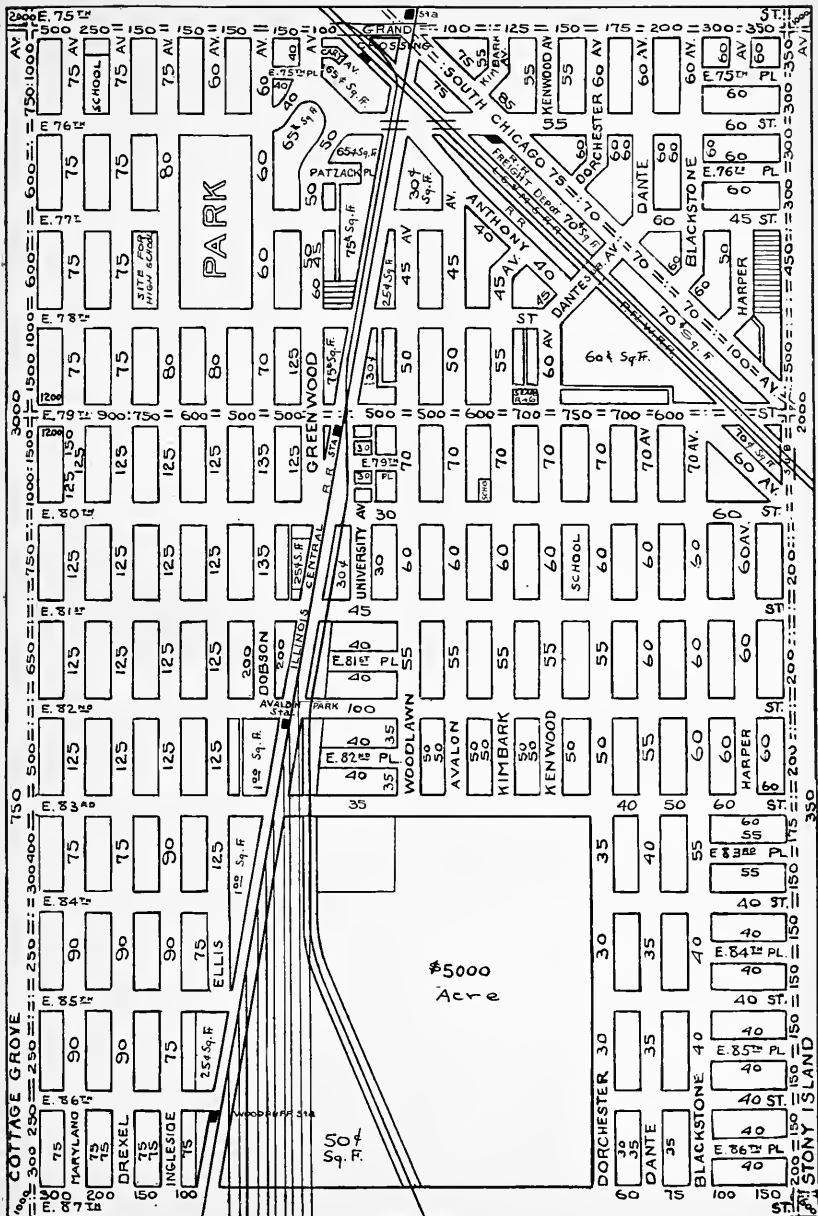



General Office

South Shore Investment Co.

CHARLES E. FOX
President

WALTER R. DRENNAN
Secy-Treasurer

LOANS **REAL ESTATE** INSURANCE

2547 East 75th Street

Phone South Shore 8173

Departments:

**SALES
SUBDIVISION
INSURANCE
LOANS
RENTING**

Directors:

**John A. Carroll
Newton F. Grey
Thomas A. Collins
Walter R. Drennan
Charles E. Fox**

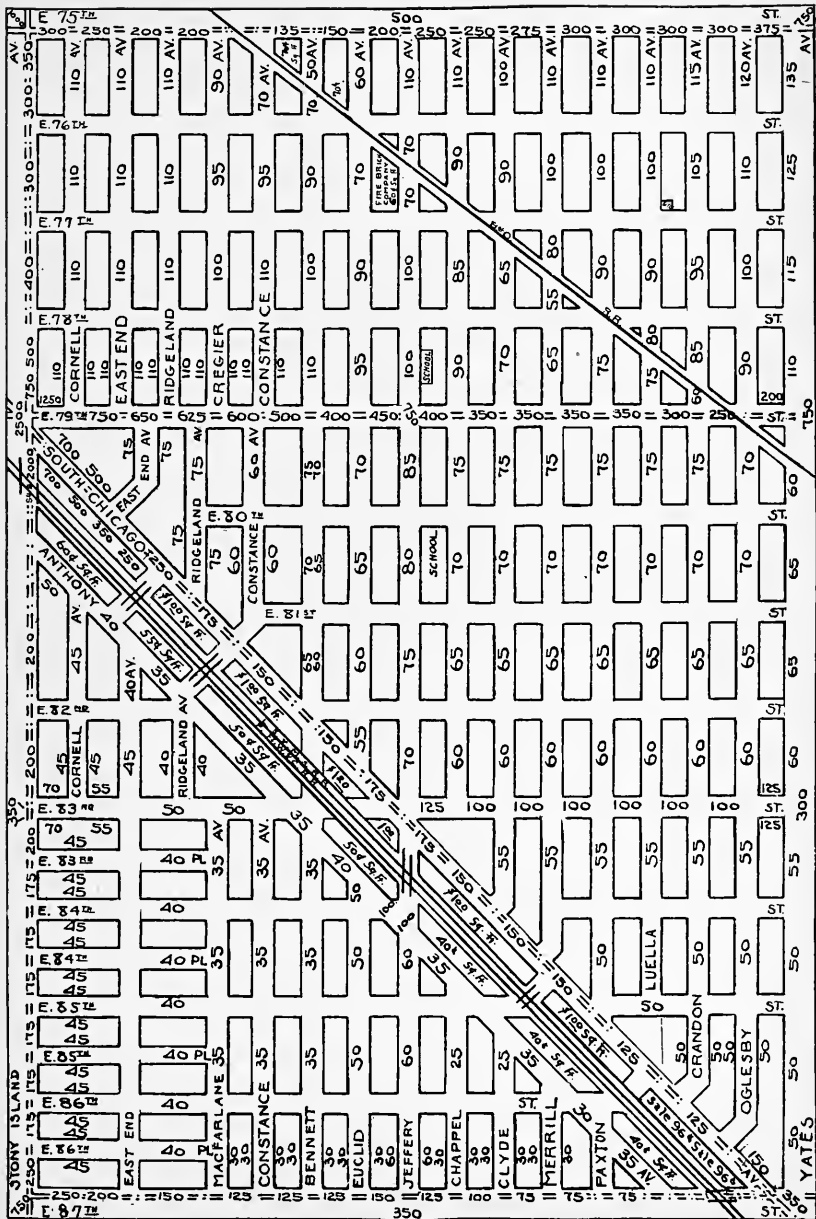

Since 1900

South Shore Real Estate

CHARLES RINGER COMPANY
MORTGAGE LOANS—REAL ESTATE
INSURANCE

2926-30 East 79th Street ~~~~~ So. Shore 0446

AN ORGANIZATION OF SERVICE
ESTABLISHED 1882 AS COOPER & BURHANS



Main Office: 25 North Dearborn Street

BRANCH OFFICES:

Beverly, 1821 W. 103d St. Burr Ellyn, 5854 S. Kedzie Ave.
South Shore, 3006 Cheltenham Place Auburn, 807 W. 79th St.

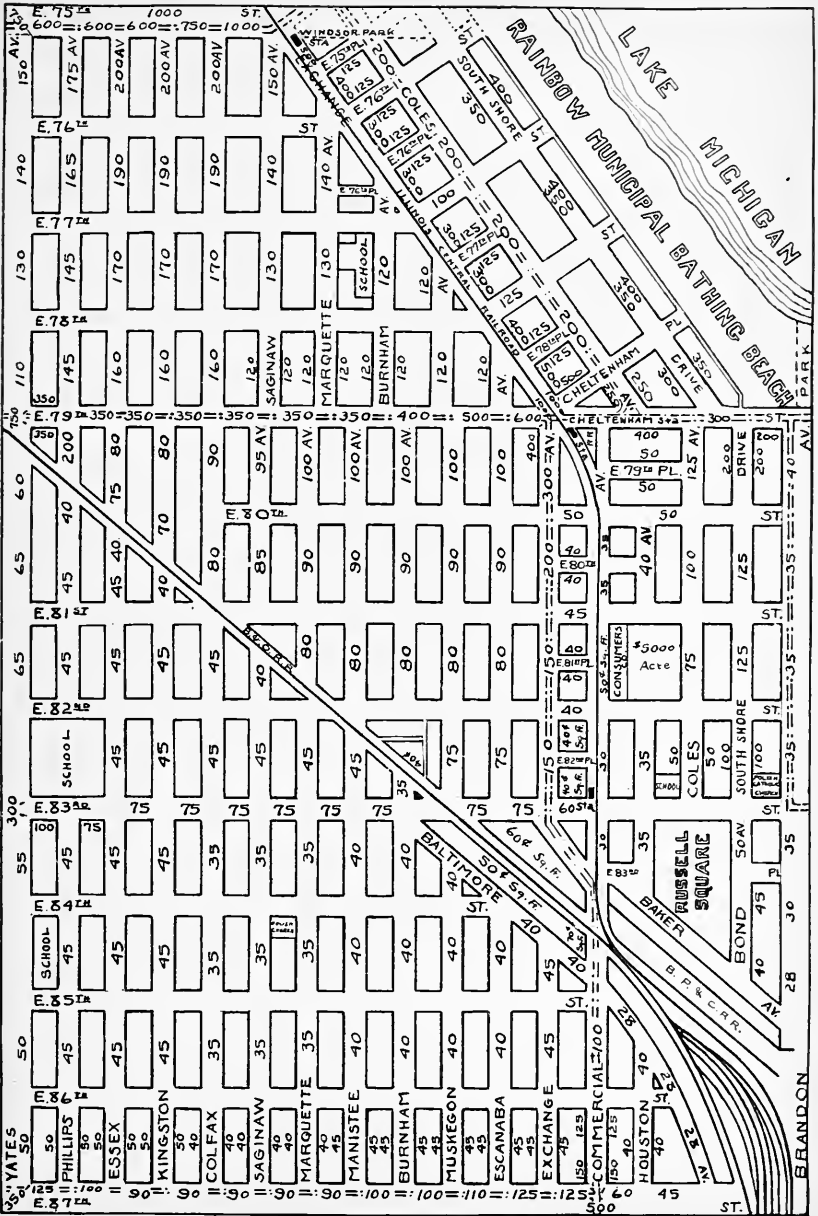

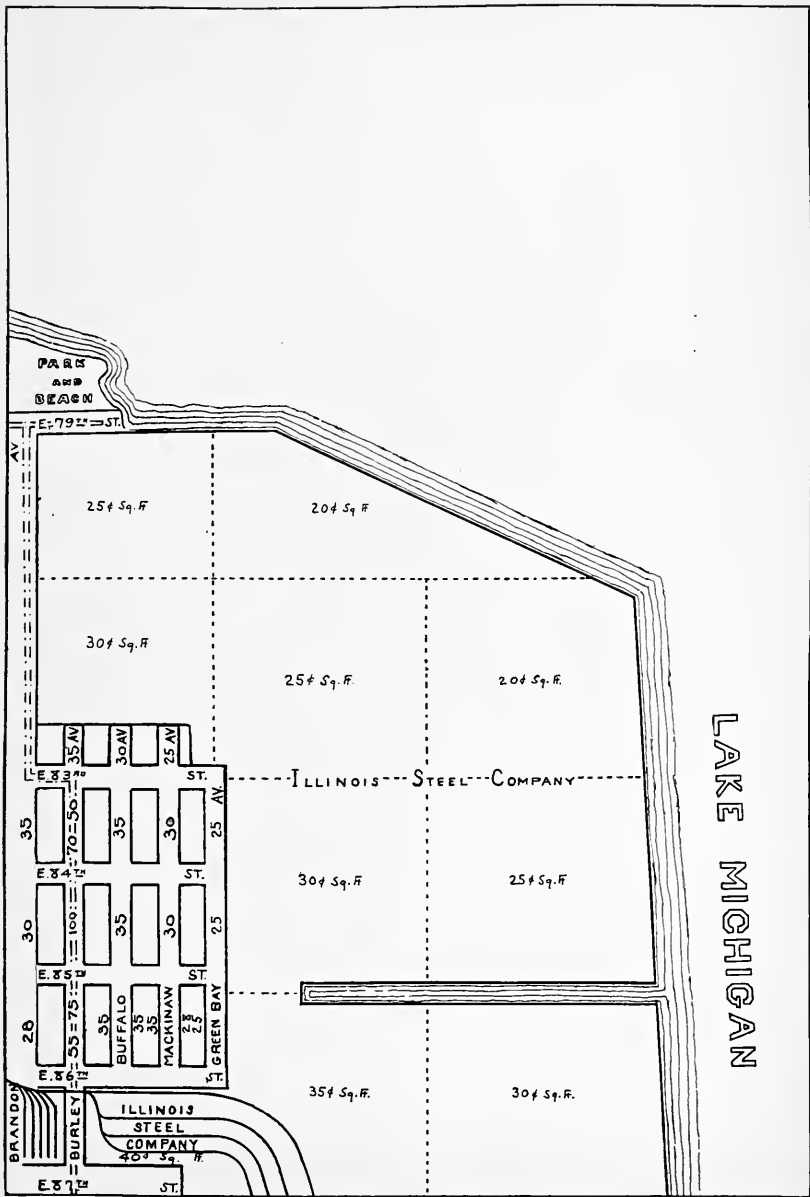

EVERGREEN PARK OFFICE S. E. COR. 95th AND KEDZIE AVE.
BEVERLY OFFICE: 1760 WEST NINETY-FIFTH STREET

EVERGREEN PARK

BEVERLY HILLS
AND
RIDGE
PROPERTY

LEONARD
FICKLEN & CO

MORGAN PARK
AND
WASHINGTON
HEIGHTS

BEVERLY HILLS AND EVERGREEN
PARK OUR SPECIALTY

111 West Washington Street Suite 1410 Conway Bldg.

TELEPHONES { Office Franklin 1810
Beverly 6800
Evergreen Park 43 R

CHICAGO

MALKIN & ROBIN

REAL ESTATE INVESTMENTS

“THAT PAY”



3156 WEST 95th STREET
AT KEDZIE AVE.

EVERGREEN PARK, ILL.

PHONE: EVERGREEN PARK 20

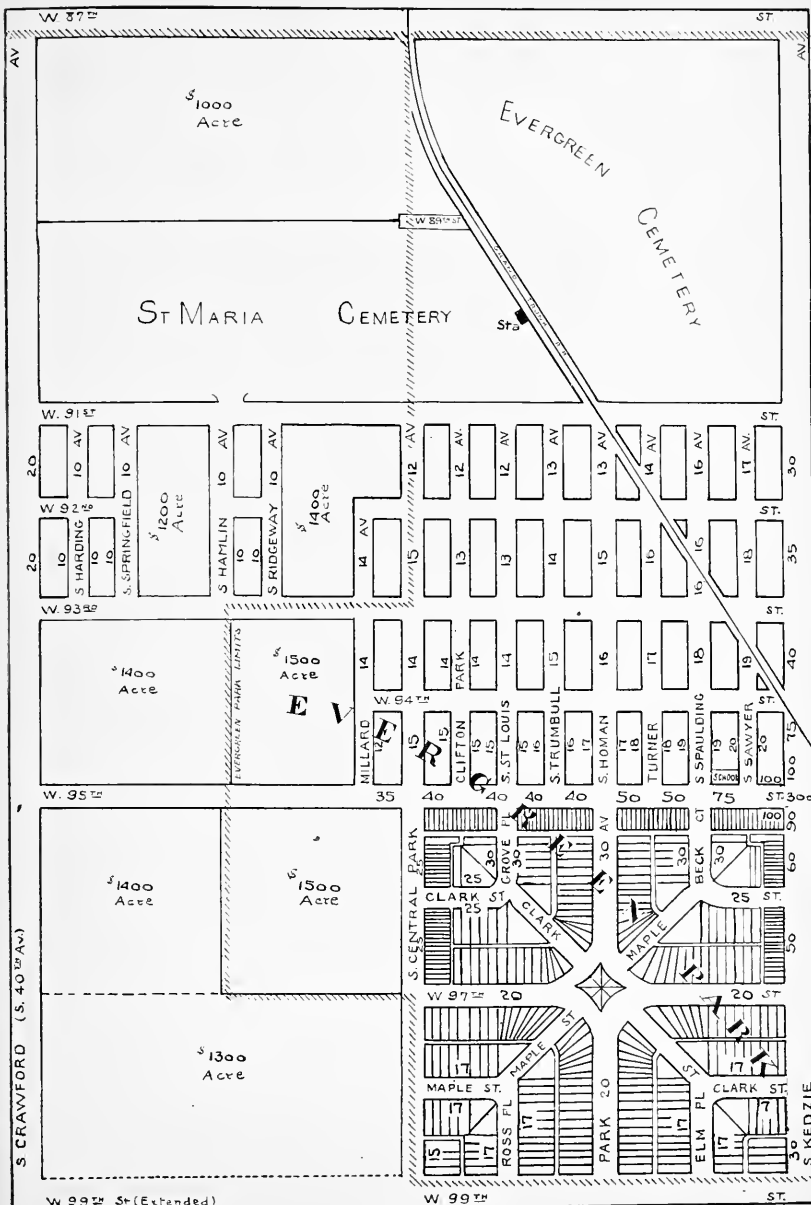

Herman G. Triezenberg

REAL ESTATE

W. 95th St. and Sacramento Ave.
Evergreen Park, Ill.

Phone E. P. 12

Southwest Acreage Our Specialty

Proposed S. W. Highway will develop this section wonderfully.

Investigate—Invest now

Telephone: Evergreen Park 45. Res.: Beverly 6650

G. J. Rueter Realty Company

REAL ESTATE and SUBDIVIDERS
9446 S. Western Ave.

*SPECIALIZING IN VACANT BEVERLY HILLS
and ADJOINING TERRITORY*

GOOD VALUES IN

Business Lots
Apartment Sites
Choice Residence Lots
Acreage

AT WHOLESALE PRICES

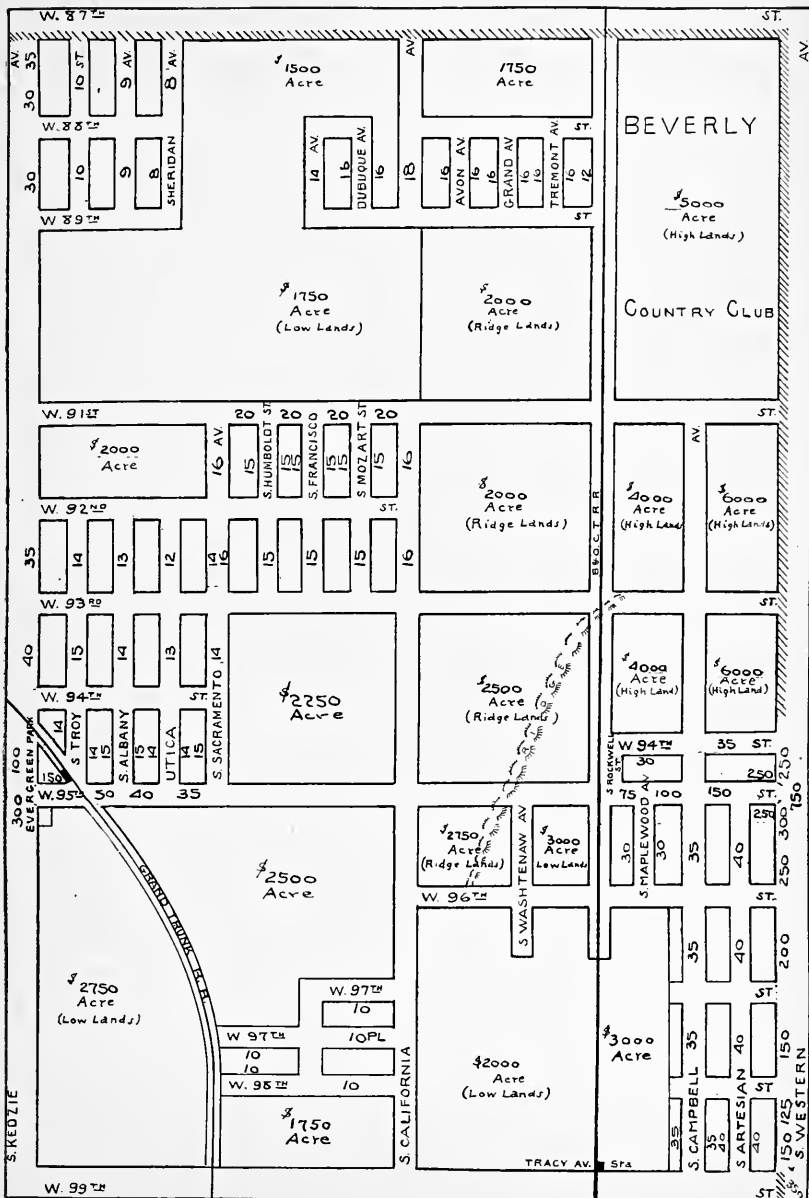

Page 150

Page 152

SIDNEY WOLFSON LOOP OFFICE HARRY R. WOLFSON
227 VAN BUREN ST. STATE 1372

WOLFSON BROTHERS

REAL ESTATE INVESTMENTS

9401 S. WESTERN AVE., CHICAGO

TELEPHONES BEVERLY 7887-7936

SPECIALIZING IN

BEVERLY HILLS

PROPERTY AT

95th St.—WESTERN AVE.—103rd St.

Theiner & Malkin

Subdividers & Builders

Specialists on

Evergreen Pk. & Beverly Hills Properties

Phone Beverly { 4650
6672

2341 W. 95th St.

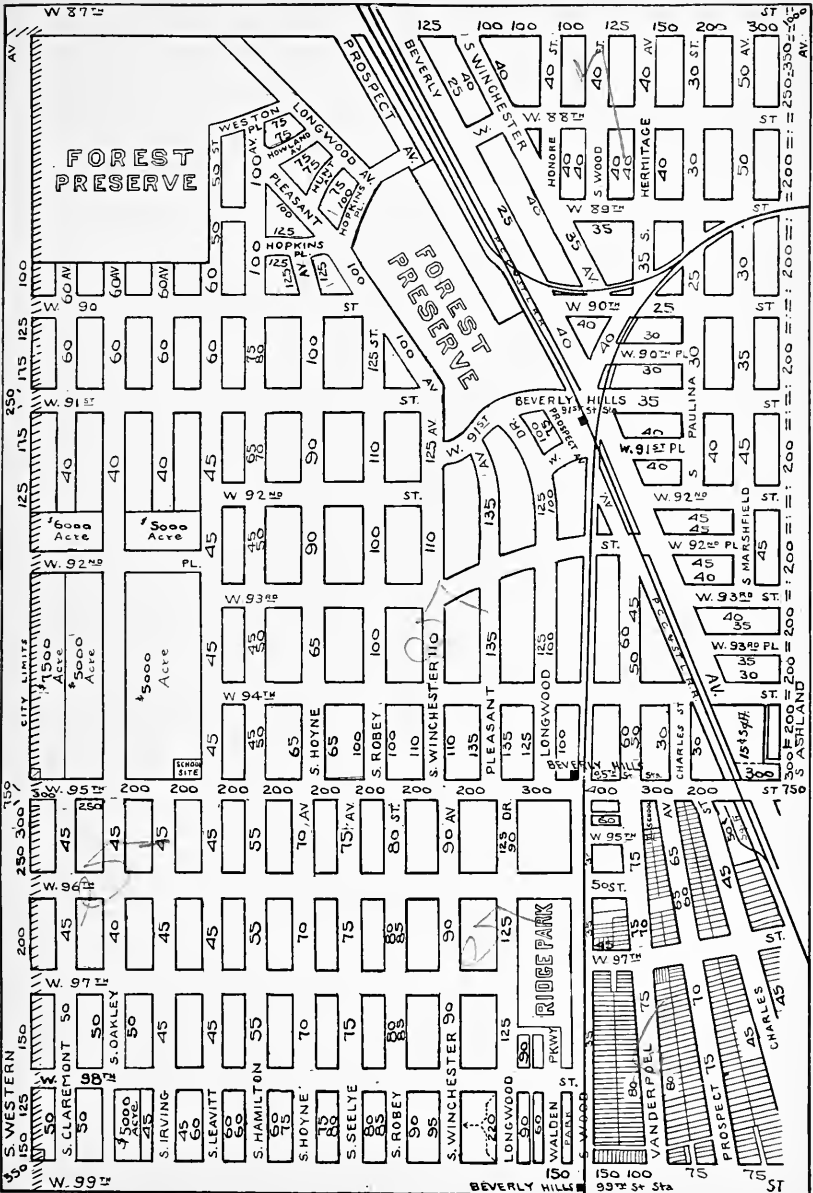

Chicago Real Estate Board
Cook County Real Estate Board

MEMBER

Chicago Association of Commerce
Chicago Board of Underwriters

**ELMER G.
OLSON**

Operating extensively on the South Side
and specializing in

**BRAINERD
BEVERLY HILLS
ENGLEFIELD
ENGLEWOOD
CHESTER HIGHLANDS
AUBURN HIGHLANDS**

87th and Ashland Avenue

Phone BEVERLY 6600

Main Office:
N. E. Corner 75th and Stony Island
Phone Hyde Park 1170

Branch Office:
103rd Street at South Park Avenue
Phone Pullman 3760

See Pages 139 and 165

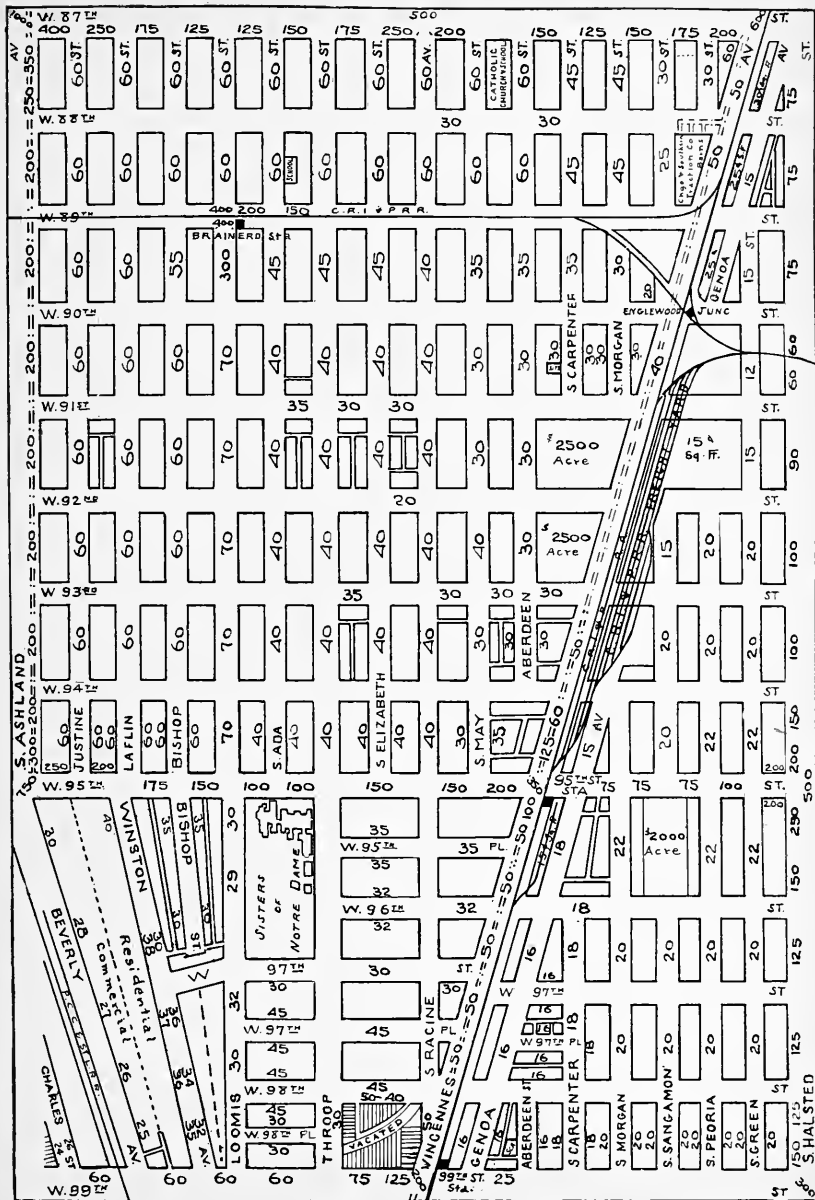

Start a Deal Today

We specialize in old buildings and poorly located vacant. Quick action. dependable, friendly co-operation. Change that inactive listing into a live asset by writing to us today.

*Our References Will Assure You a Fair
Square Deal When You Hold no Exclusive*

Walter W. Fulton Realty Organization

8217 S. Halsted St.

::

Vin. 1847

CONSULT

OUR ADVERTISERS

THEY ARE AMONG

THE LEADING REAL ESTATE MEN

in their respective districts

See Index to advertisers, page VII

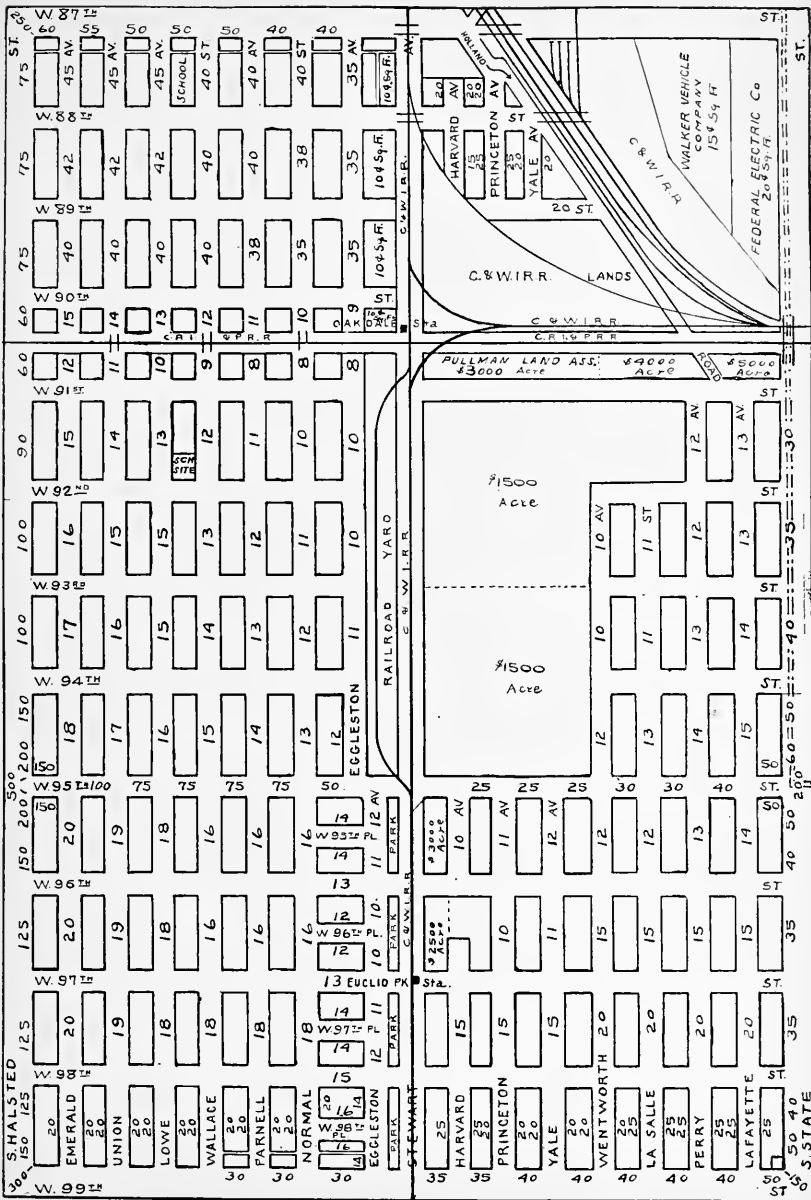

E. R. NORTH

R. R. ROGERS



NORTH & ROGERS
REAL ESTATE, LOANS, INSURANCE

410 E 95th STREET
AT SOUTH PARK AVE.
CHICAGO

PHONE CHESTERFEILD 4231

ADVERTISE

IN

**OLCOTT'S LAND VALUES
BLUE BOOK**

Ads good for a year. Reaches the leading REAL ESTATE OWNERS, MORTGAGE INVESTORS, ARCHITECTS, BUILDERS, BANKERS and CAPITALISTS.

Write, phone or call for space in next edition

FRANKLIN 5186

118 N. LA SALLE STREET

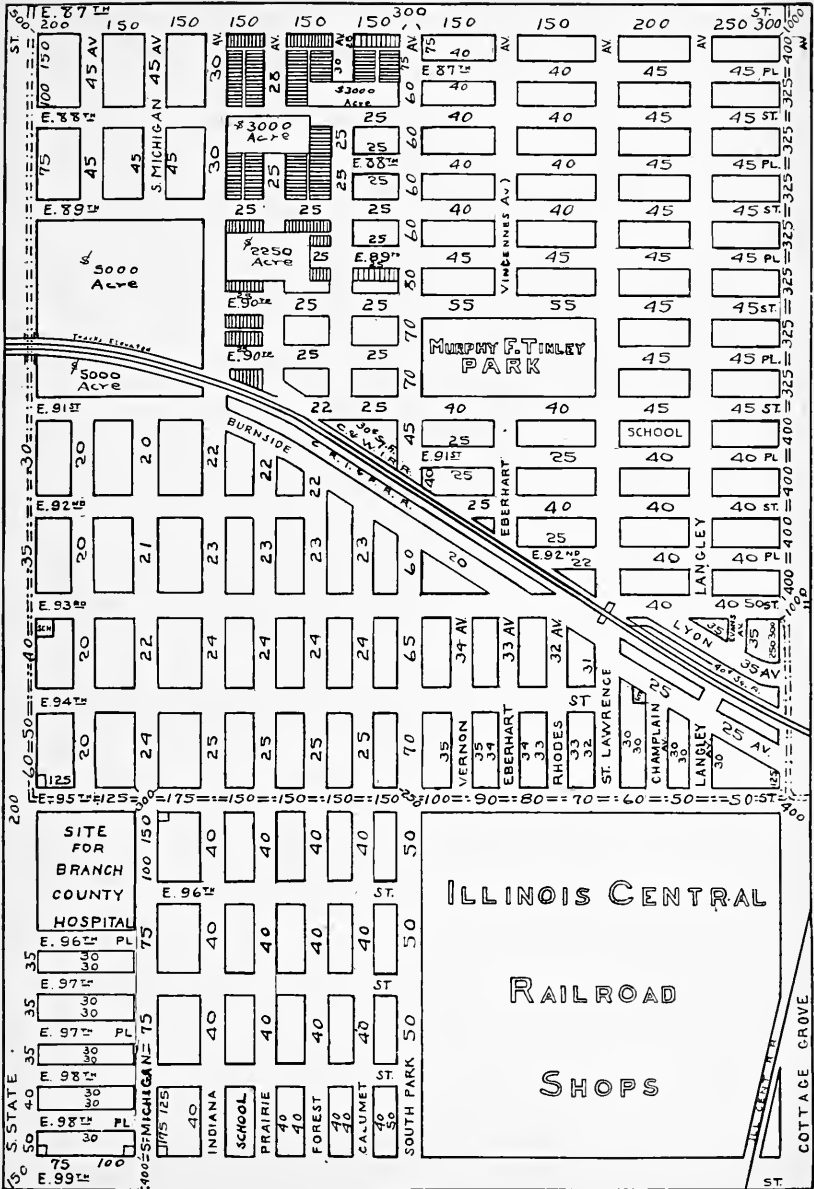

BURNSIDE

Industrial District

JOHN S., HENRY C. AND HOWARD PHIPPS

Owners

NEW YORK

PITTSBURGH

CHICAGO

Factory Sites for Sale or Lease
Superior Shipping Facilities
L.C.L. Service—Pullman Railroad

Apply to

BURNSIDE INDUSTRIAL DISTRICT
J. H. Van Vlissingen & Co.

Industrial Agents

39 S. La Salle Street

Room 620

Phone: Randolph 4042

Or to your own broker

Also exhaustive list of other properties.

The erection of buildings financed for tenants or purchasers.

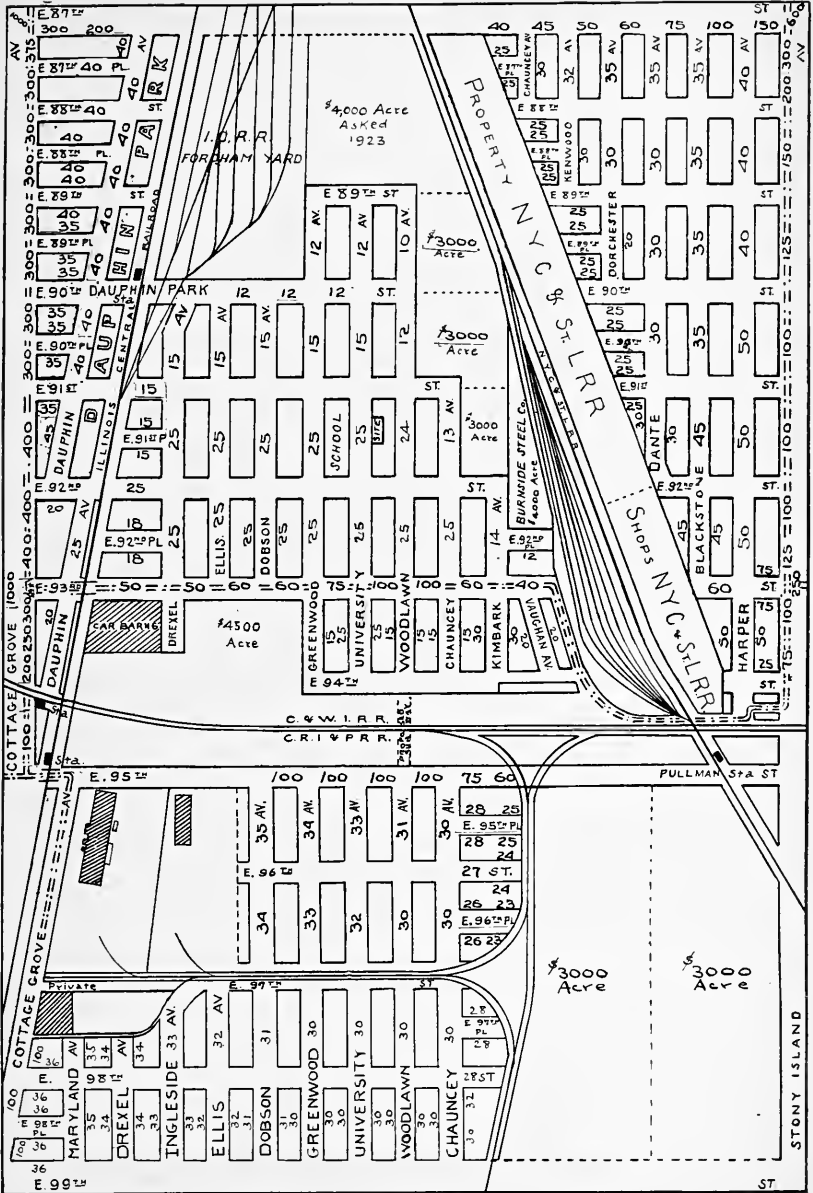

Page 155

Page 157

If you want to
BUY or SELL
property in the district
shown on opposite
page see

**WILLIAM
C.
WOOD**

1613 East 93rd St.
SAGINAW 8554

11055 Michigan Ave.
PHONE PULLMAN 7468

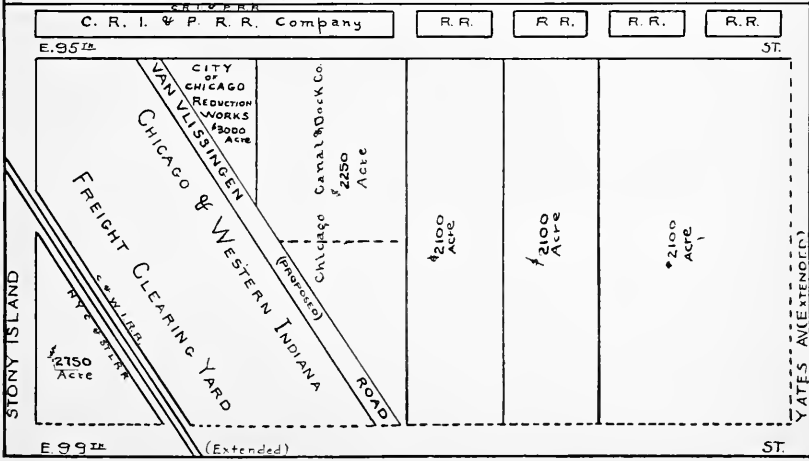
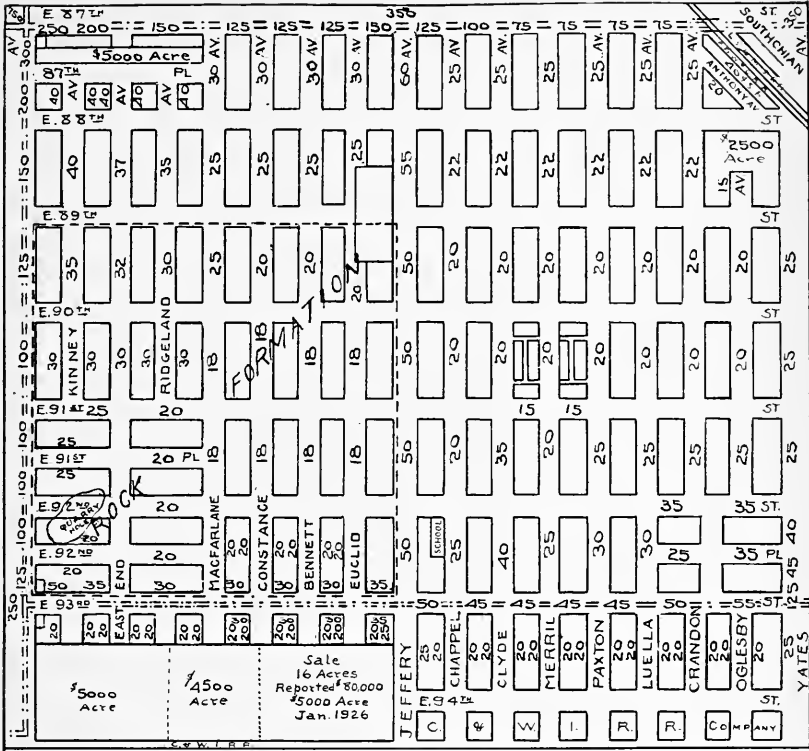

W. E. COLBURN

A. E. WALKOWIAK

W. E. COLBURN & CO.
Real Estate Loans and Insurance
9129 Commercial Avenue
SOUTH CHICAGO

Telephone South Chicago 0006

GEO. C. OLCOTT

Land

Valuator

APPRAISEMENTS made for investors, owners, corporations, appraisal companies, or individuals where special expert estimates are desired.



118 NORTH LA SALLE STREET

Franklin 5186

CHICAGO

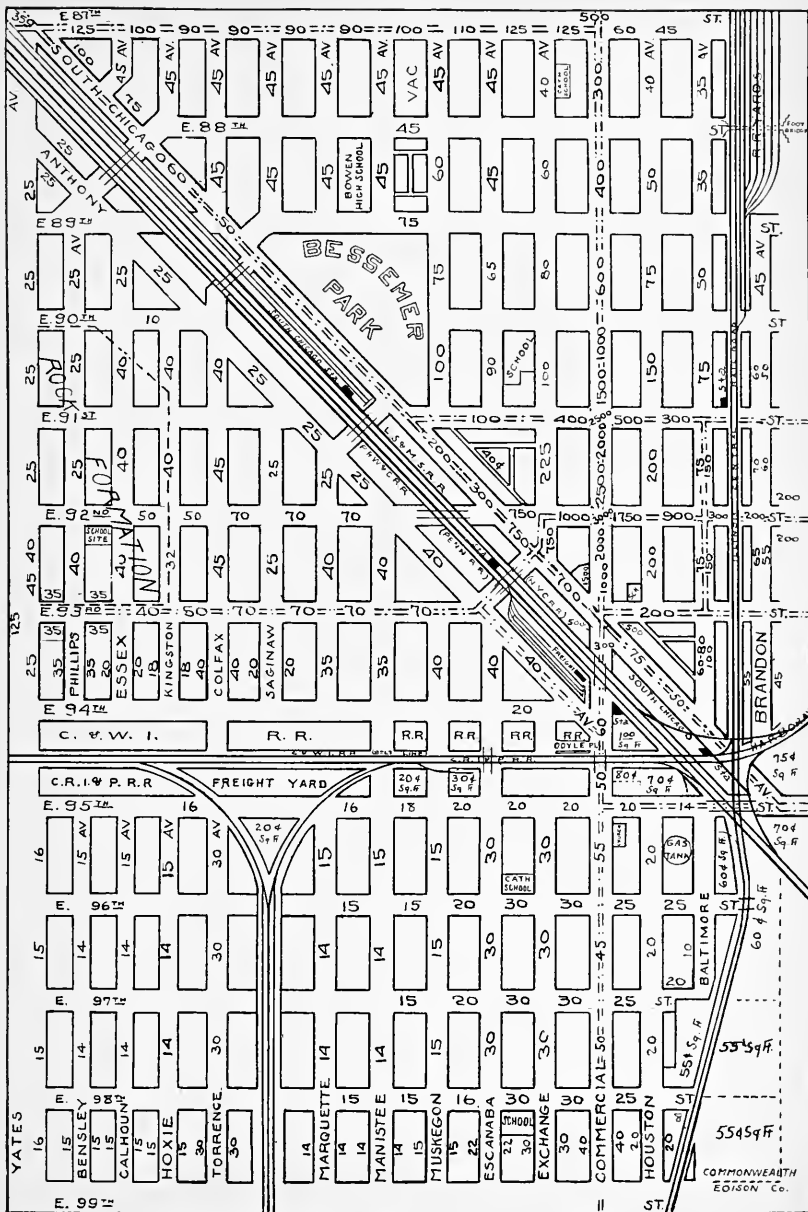

COMMONWEALTH EDISON CO.

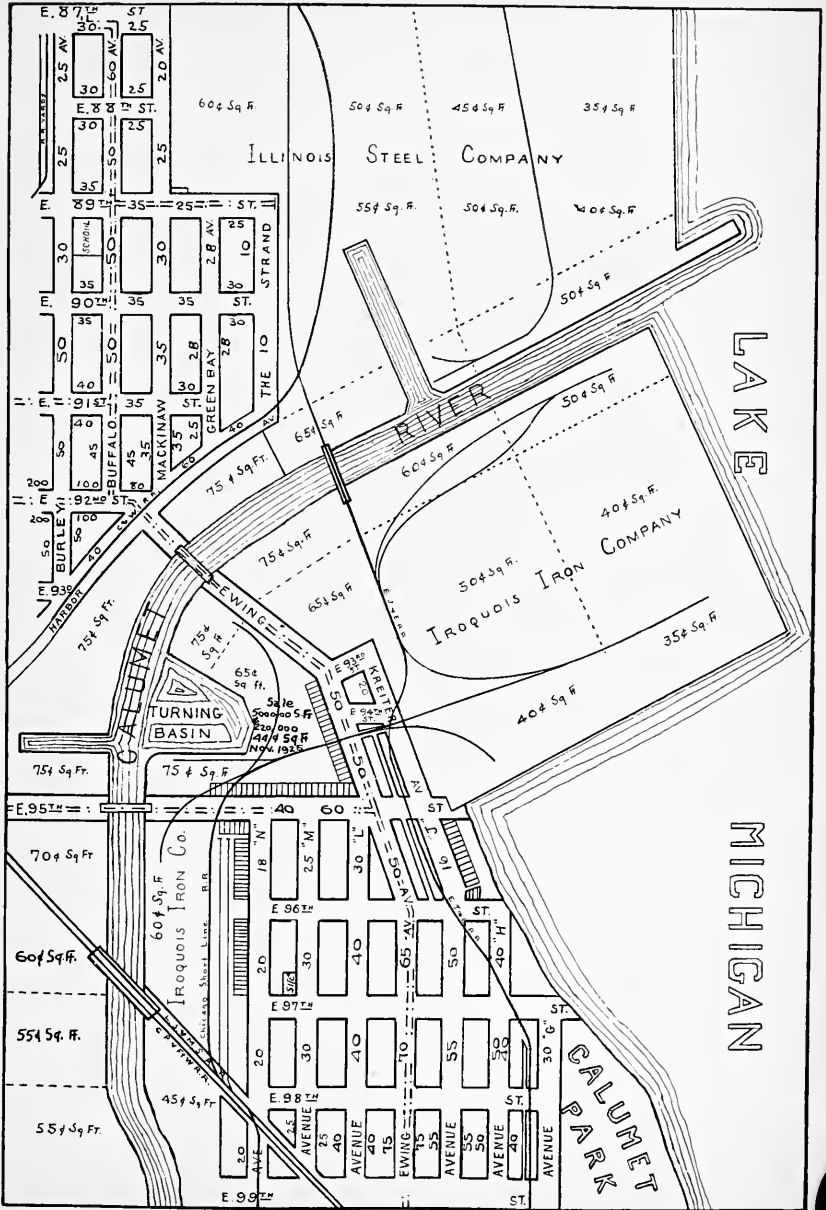

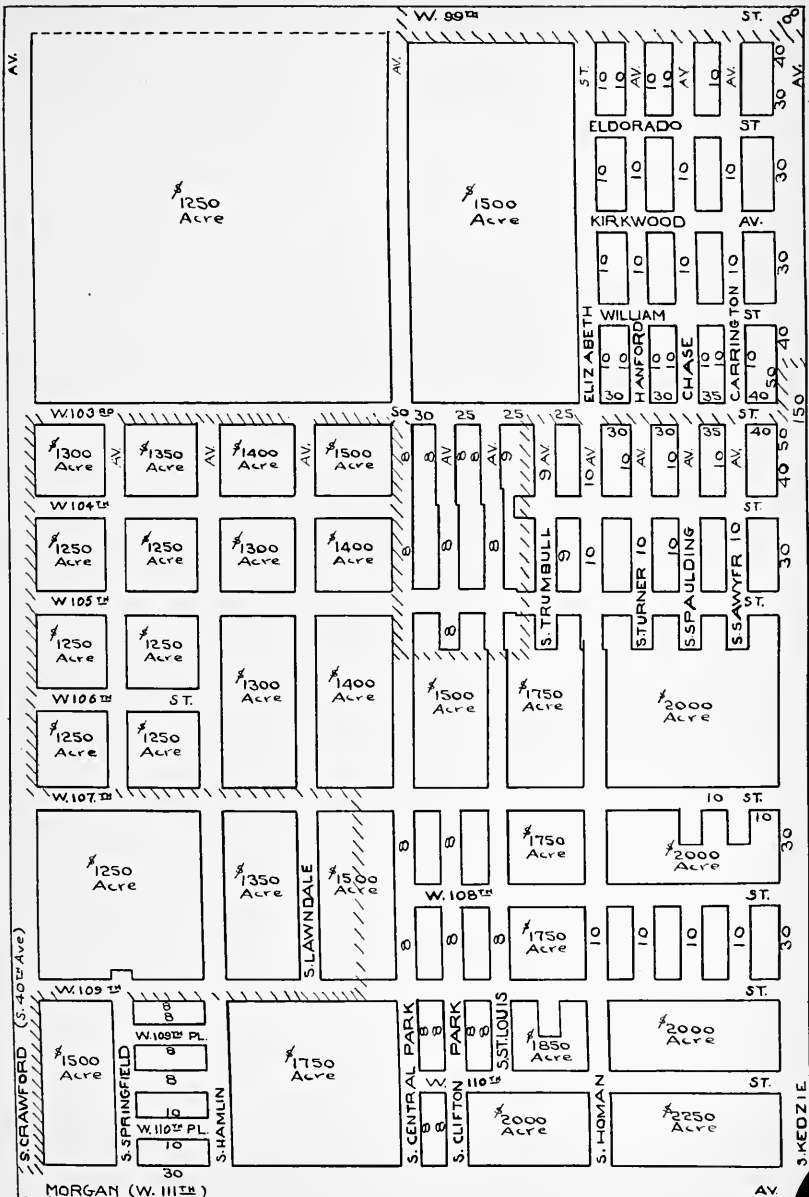

Page 160

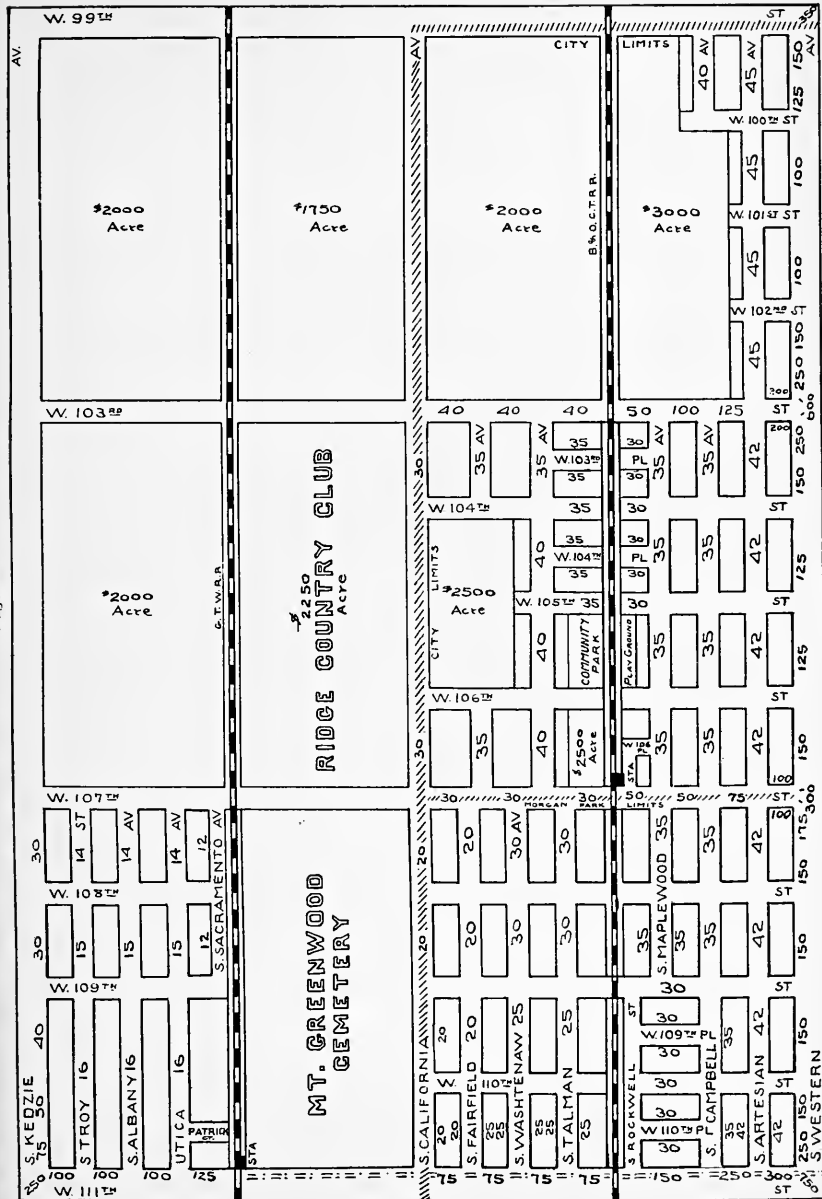

INSURANCE

Anykind-Anywhere

MORTGAGE LOAN

Investments



4213 South
HALSTED STREET

Telephones
YARDS 0807 and 0808

AN ORGANIZATION OF SERVICE
ESTABLISHED 1882 AS COOPER & BURHANS



Main Office: 25 North Dearborn Street

BRANCH OFFICES:

Beverly, 1821 W. 103d St. Burr Ellyn, 5854 S. Kedzie Ave.
South Shore, 3006 Cheltenham Place Auburn, 807 W. 79th St.

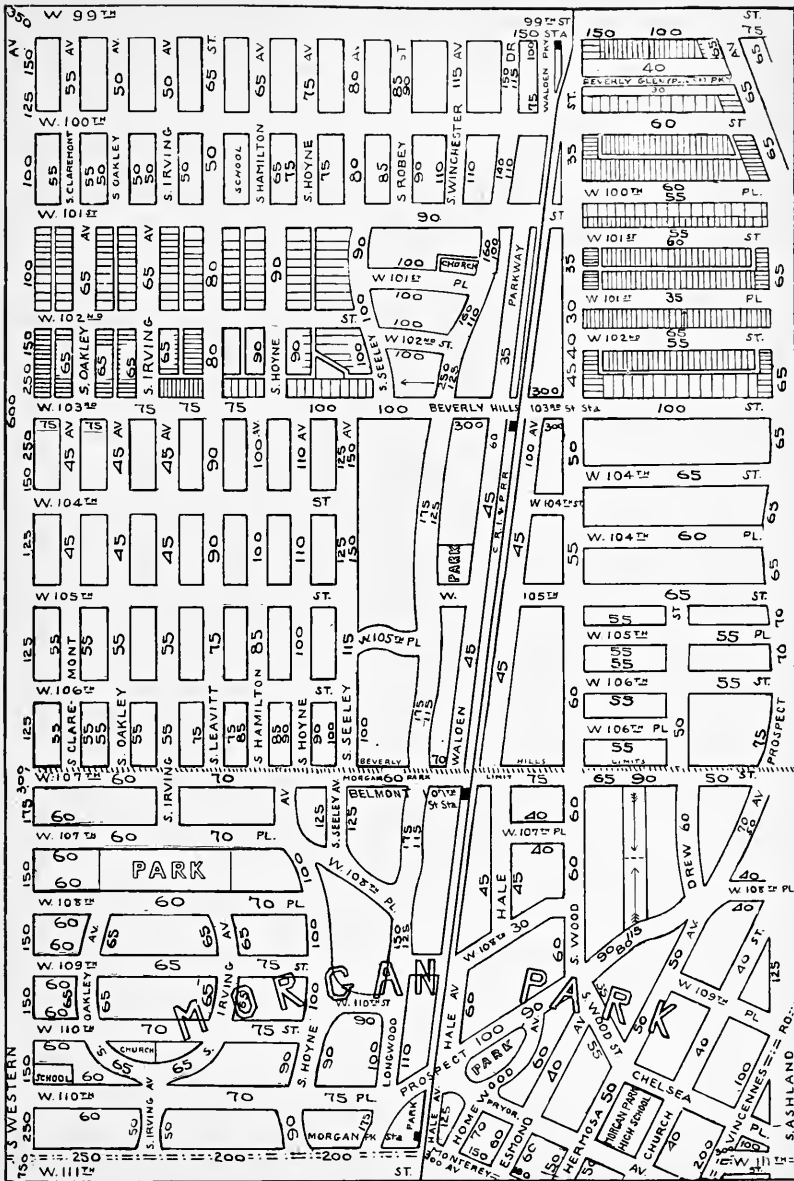

Beverly Hills & Morgan Park

The only strictly Residential Suburban community within the city limits on the South Side. An ideal community of natural beauty and fine homes, with every city convenience.

To see and know the Real Values in Homes and Vacant here

See or Call

Elmer Jordan & Co.
Realtors

A. W. Brown, Manager

1829 W. 103rd St. Beverly 7620

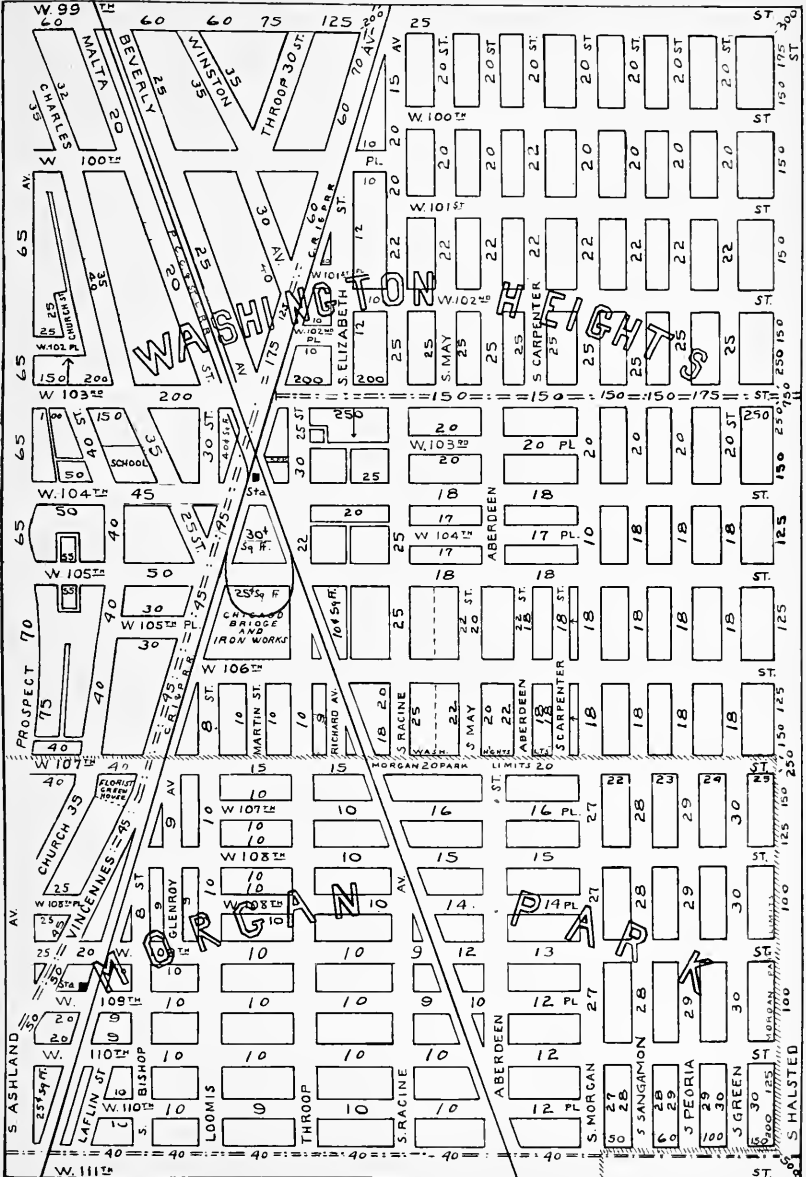

BEVERLY OFFICE: 1760 WEST NINETY-FIFTH STREET
EVERGREEN PARK S. E. COR. 95th AND KEDZIE AVE.

BEVERLY HILLS

BEVERLY HILLS
AND
RIDGE
PROPERTY

LEONARD
FICKLEN & Co

MORGAN PARK
AND
WASHINGTON
HEIGHTS

BEVERLY HILLS AND SOUTH SIDE
OUR SPECIALTY

111 West Washington Street Suite 1410 Conway Bldg.

TELEPHONES { Office Franklin 1810
Beverly 6800
Evergreen Park 43 R

CHICAGO

Telephone Beverly 8151

Telephone State 8363

MEMBER
Chicago Real Estate Board

Halsted and 103rd Sts.

WM. M. DEVINE & Co.
REALTORS

Specializing in Halsted, 103rd and 95th Sts.
business property, residential vacant and
South-West Acres throughout this vicinity.

*Beverly Hills, Longwood Manor
Washington Heights and Roseland*

S. E. Cor. 103rd and Halsted Sts. 30 N. La Salle St.

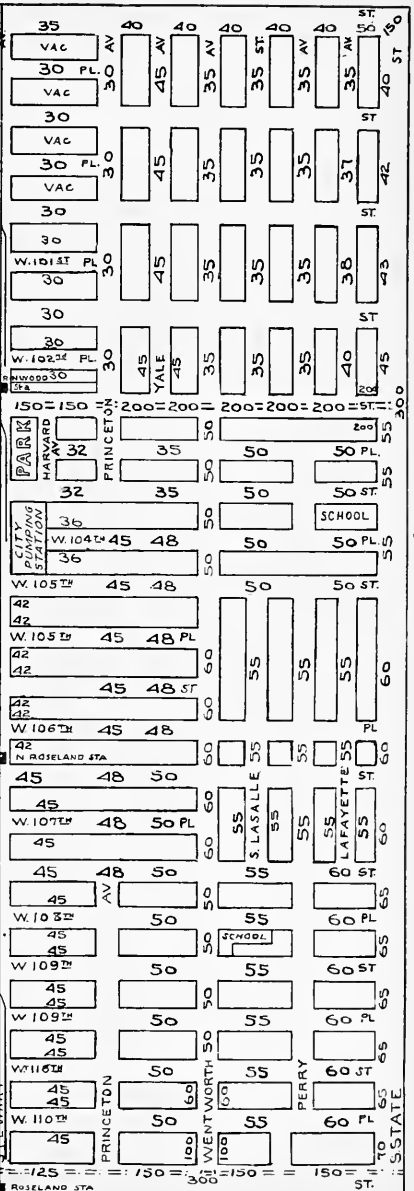
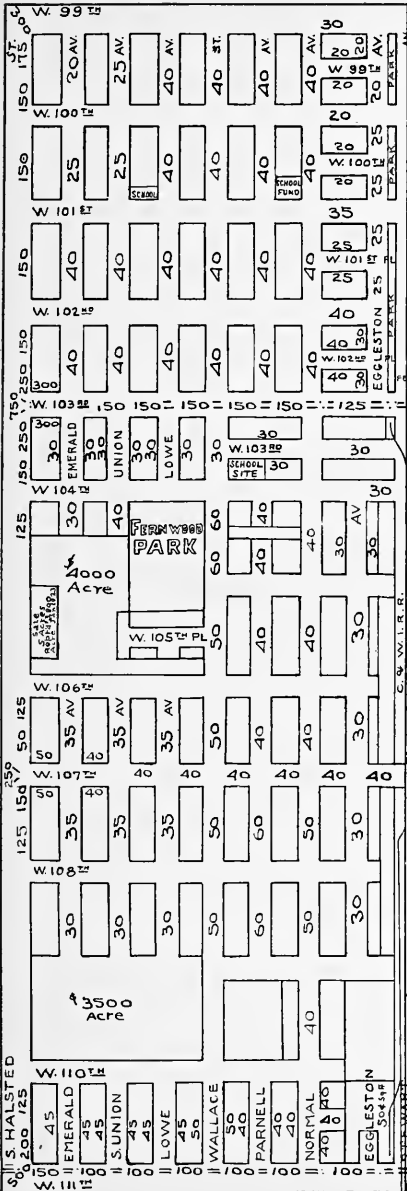

DEPENDABLE
REAL ESTATE SERVICE



Pullman 7600

Fred P. Jacobitz & Co. 

REAL ESTATE
RENTING, LOANS, INSURANCE

11344 Michigan Ave.

AND

512 E. 103rd Street

The Coming Business Streets of Calumet District

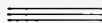

We Specialize in
BUSINESS VACANT

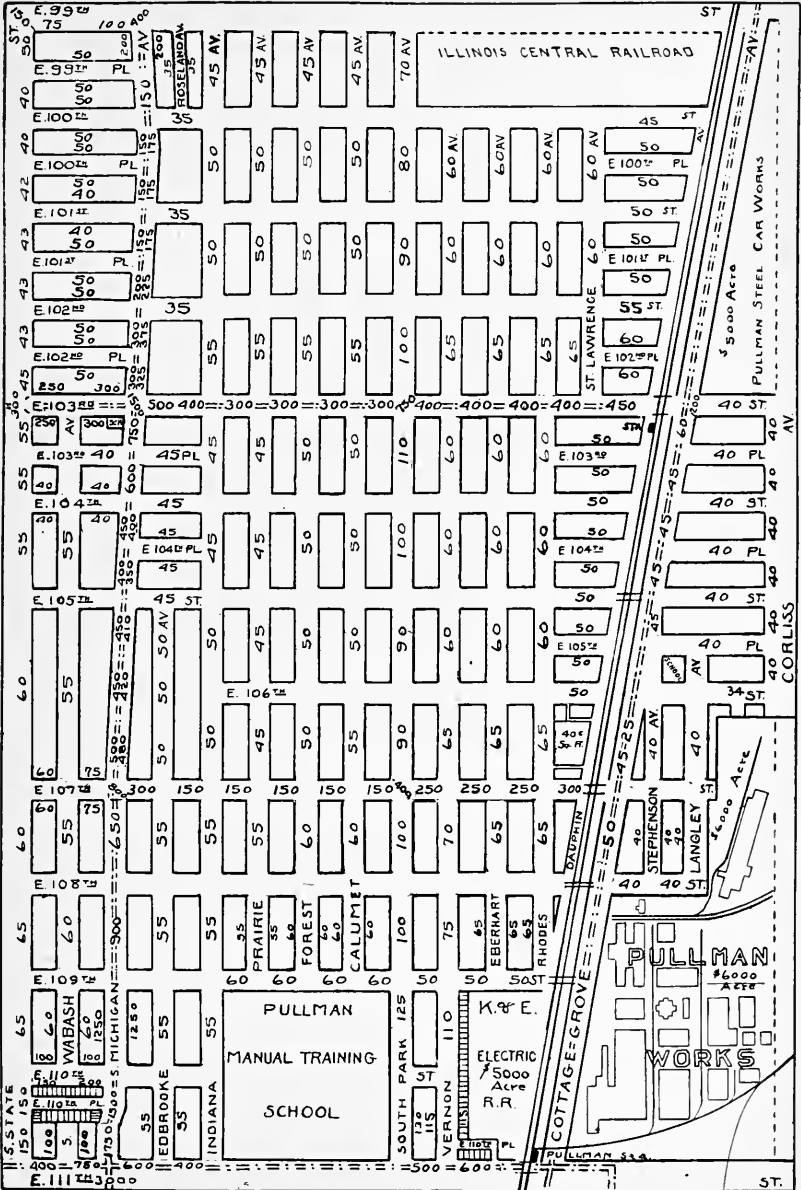

Chicago Real Estate Board
Cook County Real Estate Board

MEMBER

Chicago Association of Commerce
Chicago Board of Underwriters



Operating extensively on the South Side, and
specializing in

**PULLMAN
ROSELAND
GREATER CHICAGO
CALUMET DISTRICT**

103rd STREET at SOUTH PARK AVE.

Phone, Pullman 3760

MAIN OFFICE:
N. E. Cor. 75th & Stony Island
Phone, Hyde Park 1170

BRANCH OFFICE.
87th & Ashland
Phone, Beverly 6600

(See Pages 139 and 153)

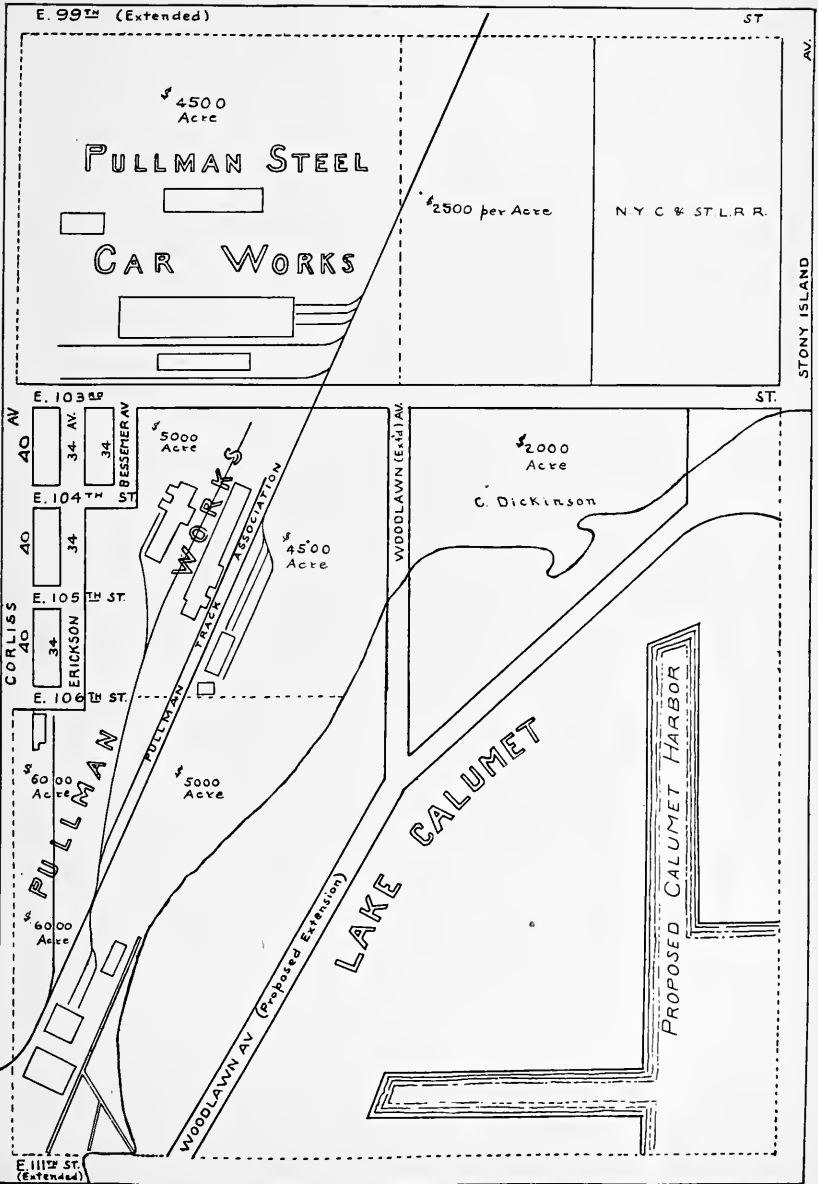

Page 164

Page 166

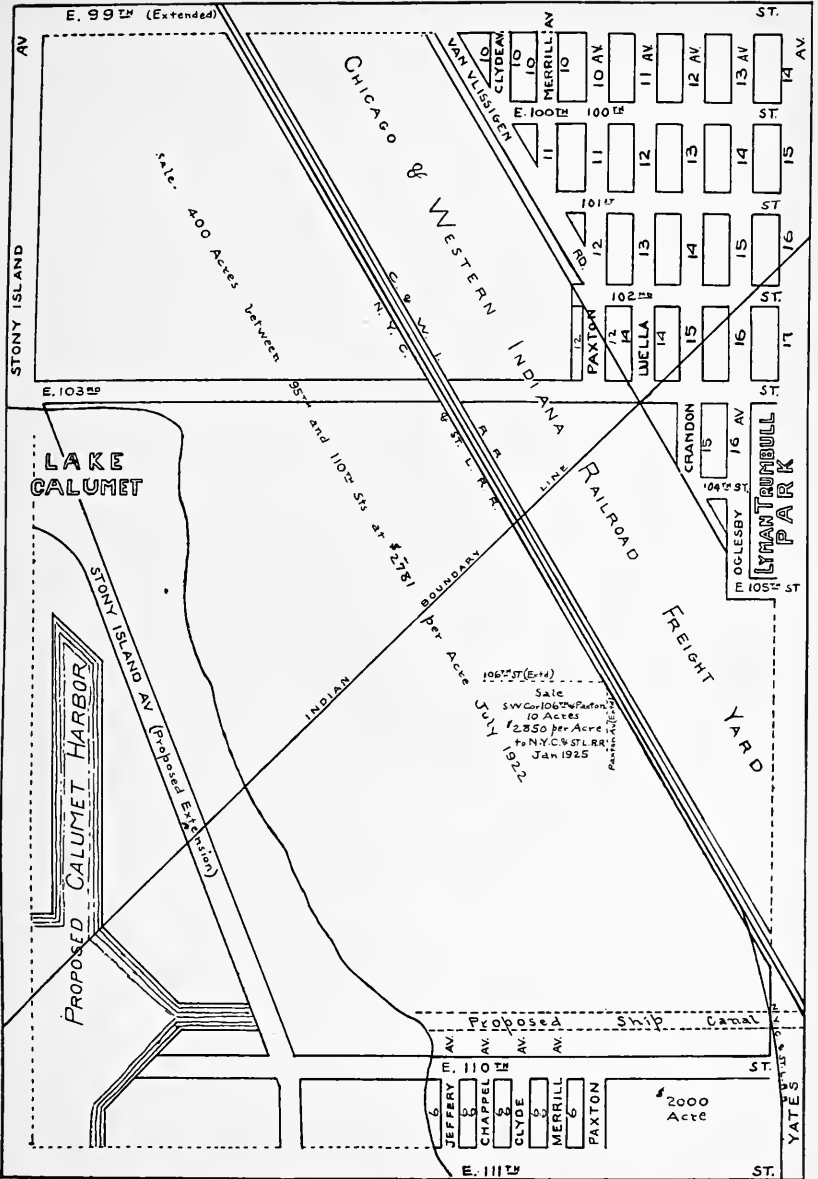

CALUMET RIVER

AT 106th STREET

Desirable, Cheap Industrial Sites
in a tract of 60 acres with best
rail, dock, private slip facilities.
Low Prices. Terms if Desired.

Also, choice industrial property
in the Chicago River and close-
in districts. Three fine tracts
at Gary and East Chicago.

**Paul Steinbrecher
and Company**
Tribune Building

Consult Our Industrial Property Department

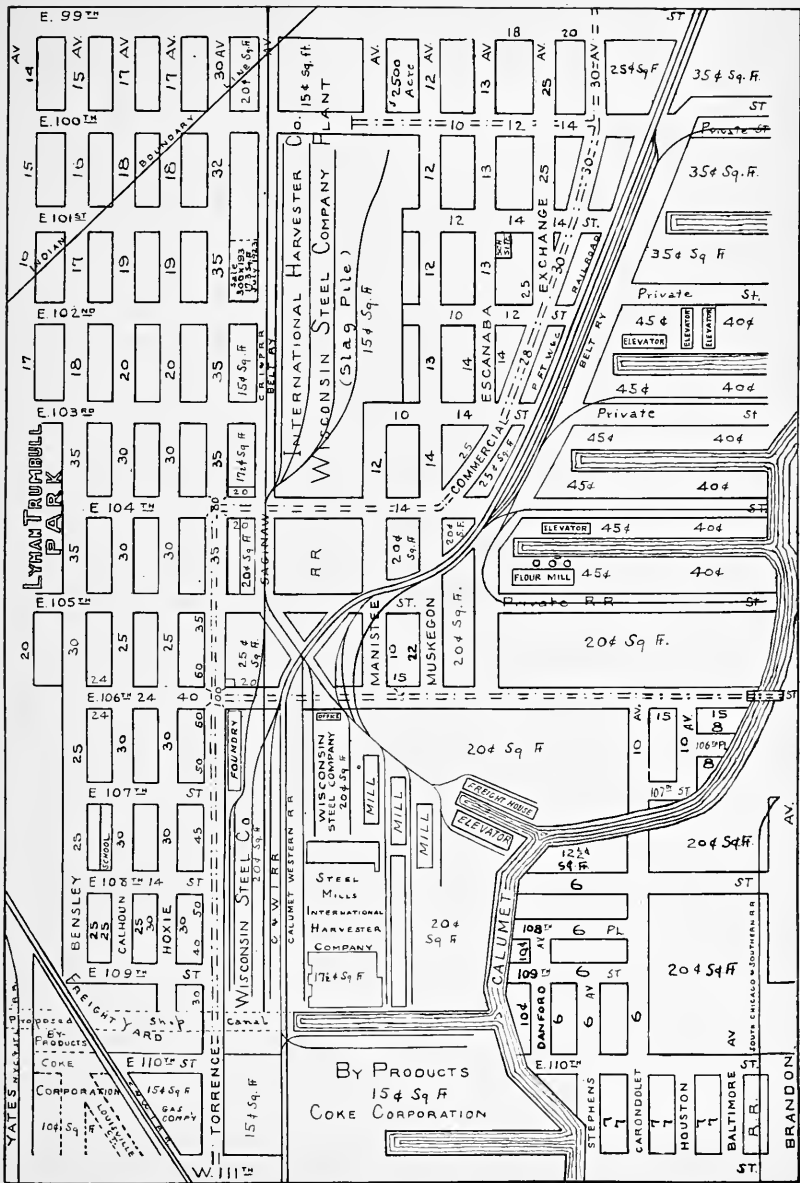

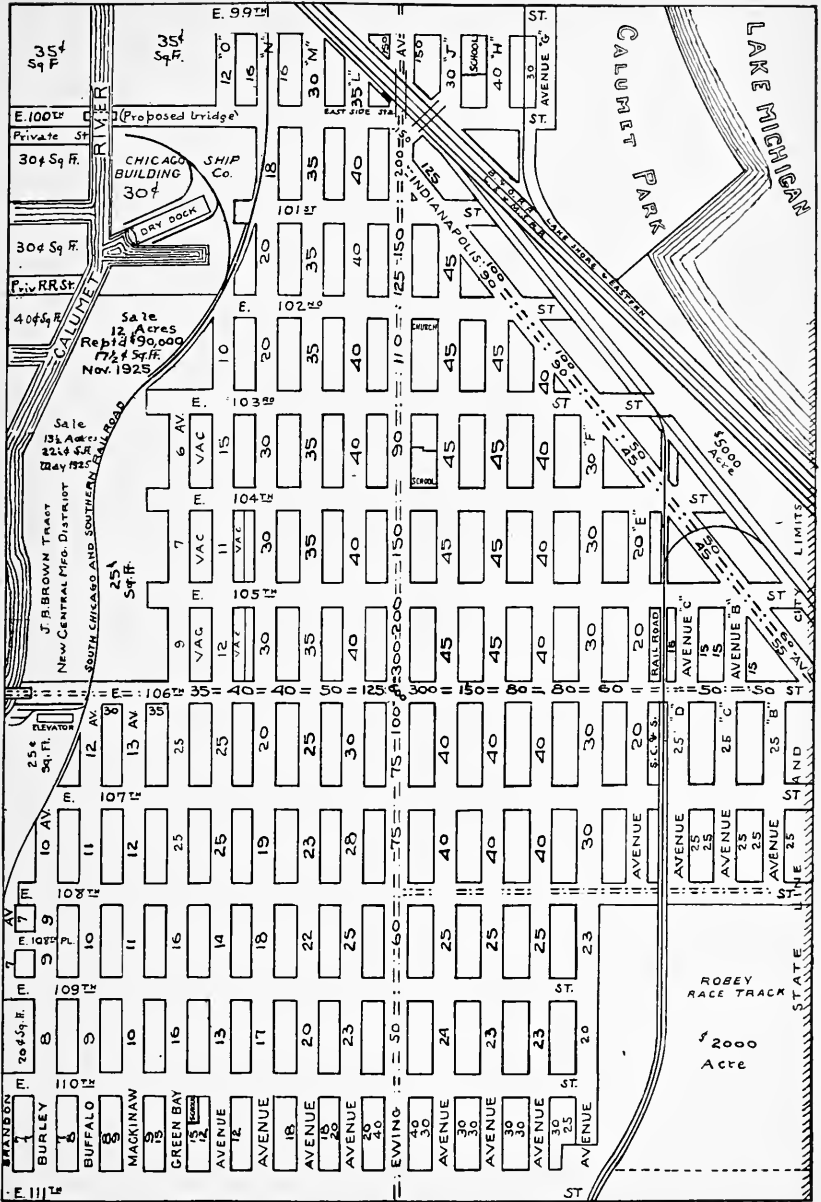

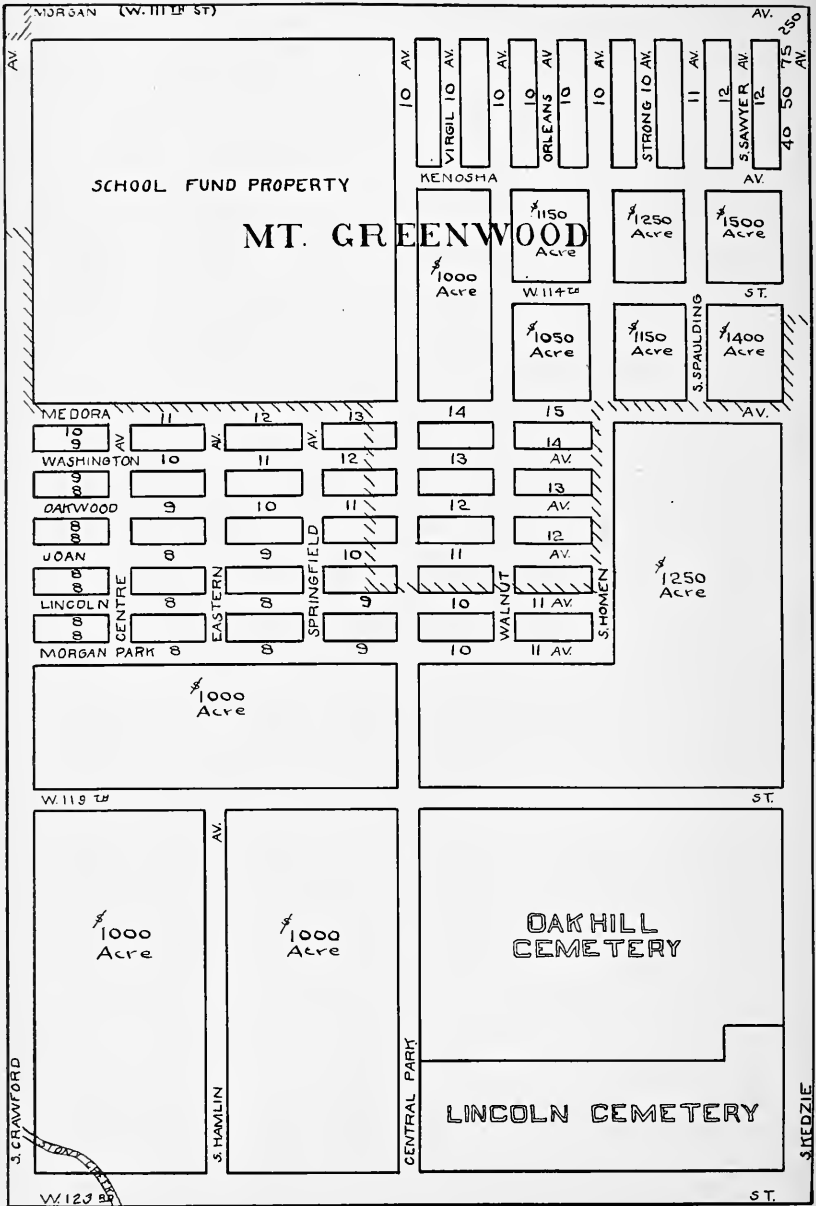

Phone Beverly 7646

KISKADDON REALTY COMPANY

Specializing in

**MORGAN PARK
and BEVERLY HILLS**

Improved and Vacant Properties

11047 Hale Ave. (opposite Morgan Pk. Depot)
Mt. Greenwood Branch Office Cor. 111th and Albany Ave.

CHICAGO TRADERS REALTY CO. LOANS-INSURANCE-BUSINESS EXCHANGE

Room 401-405
179 W. Washington St. CHICAGO

Office Phone: State 4838
Branch Office, 11139 S. Western Ave.
Phone: Beverley 4851

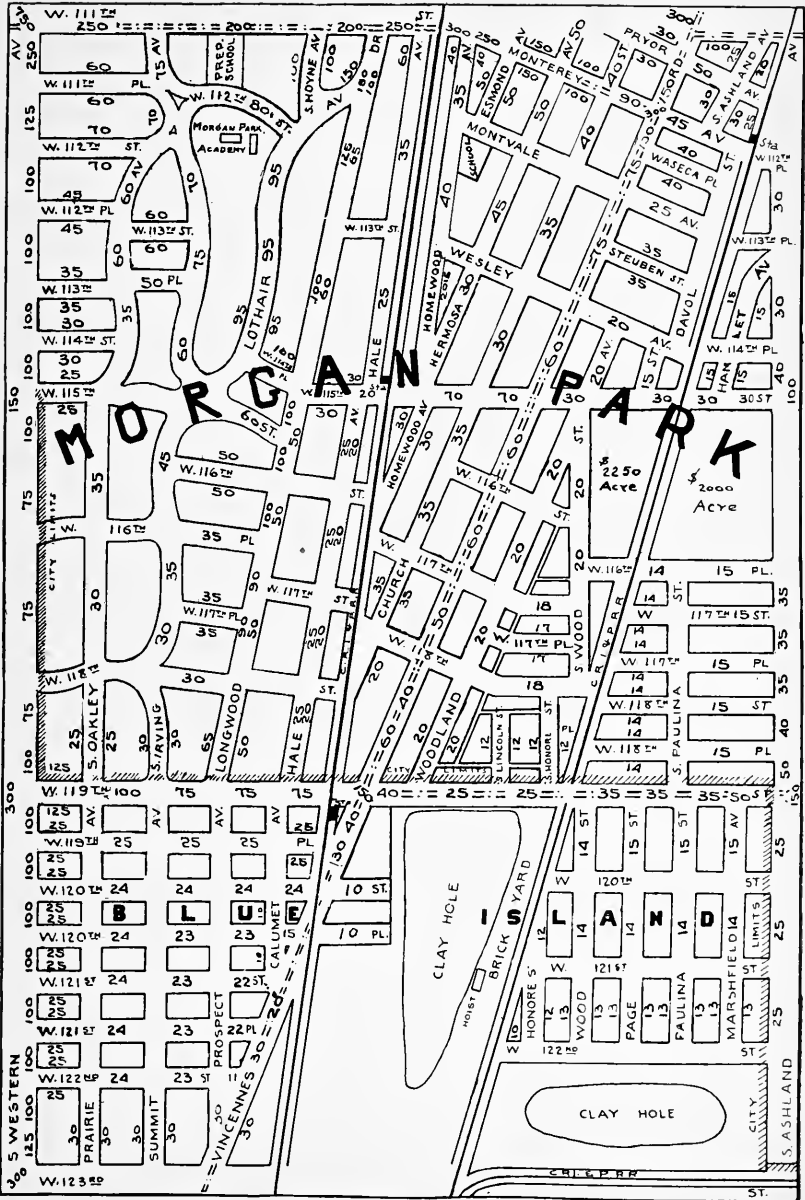

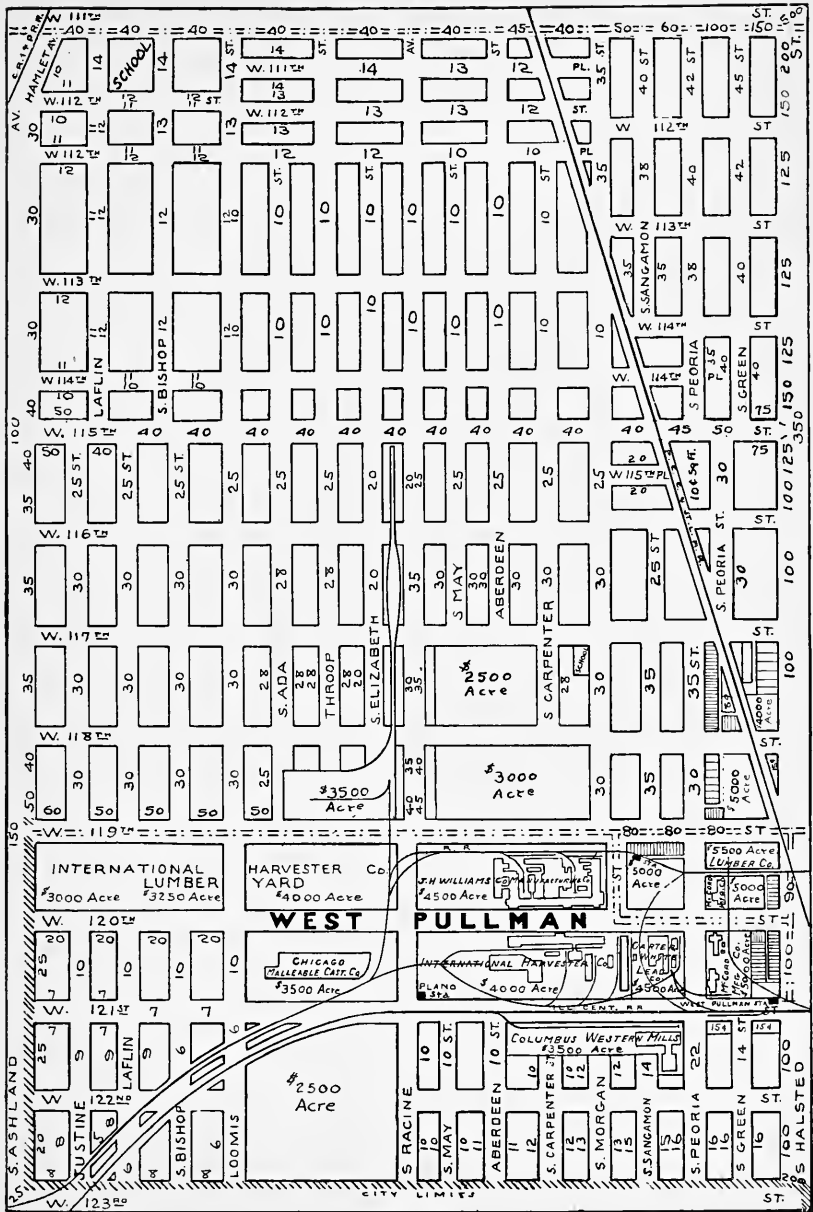

**BUSINESS RESIDENTIAL
and INDUSTRIAL
PROPERTY**

CONSTRUCTION

FINANCE

INSURANCE

**Liberal cooperation with
deserving brokers**

VITALE & COMPANY

11533 Michigan Ave.

240 E. 115th Street

TELEPHONES PULLMAN 1111-3080

Choice
Business and Residential Vacant in

ROSELAND

for
BUILDERS and INVESTORS



Illinois Central Transportation



Michigan Avenue Vacant Our Specialty

See

FRANK R. DRASLER

11901 South Michigan Avenue

Tel. Pullman 4373-9470

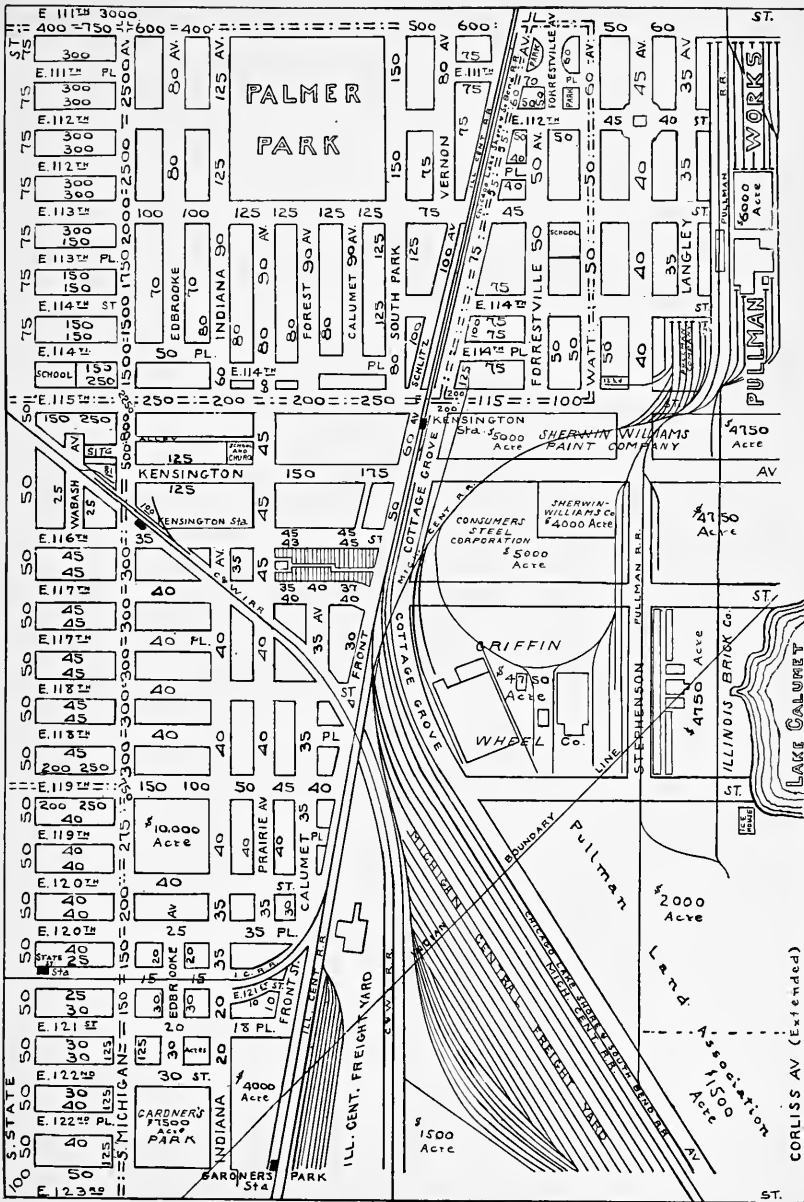

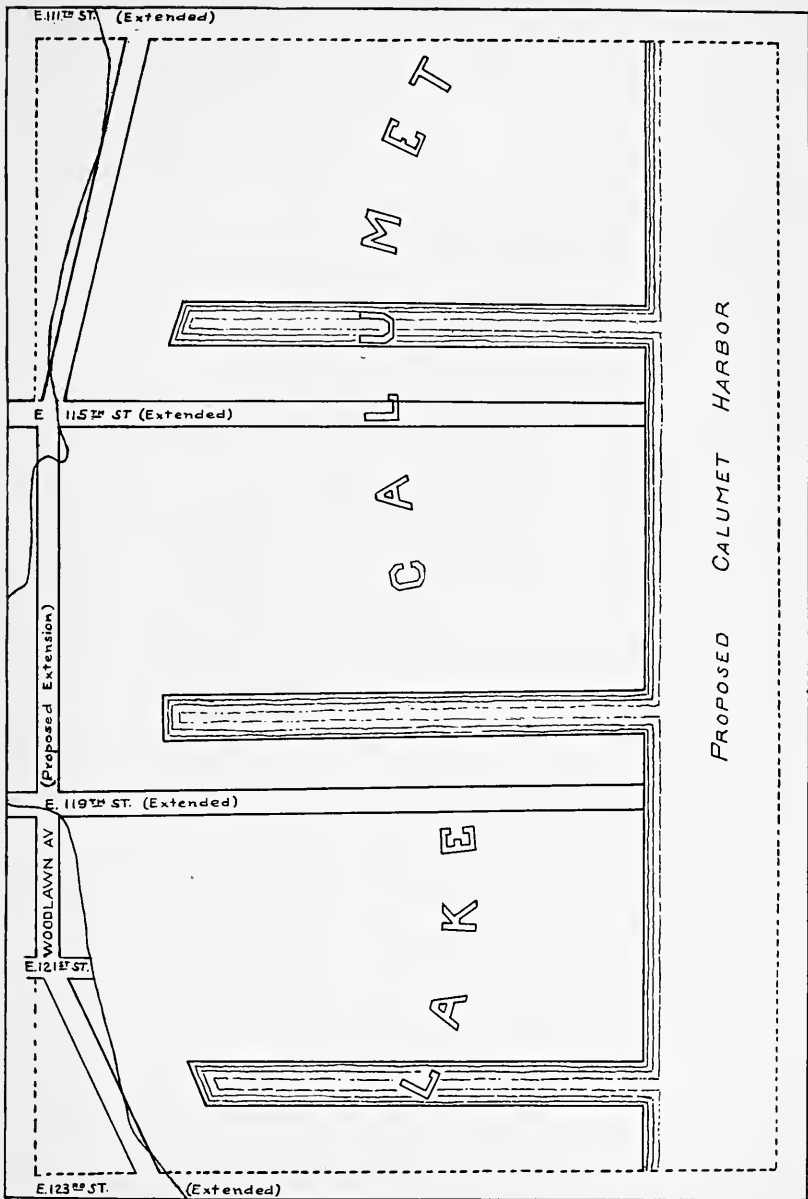

PROPOSED CALUMET HARBOR

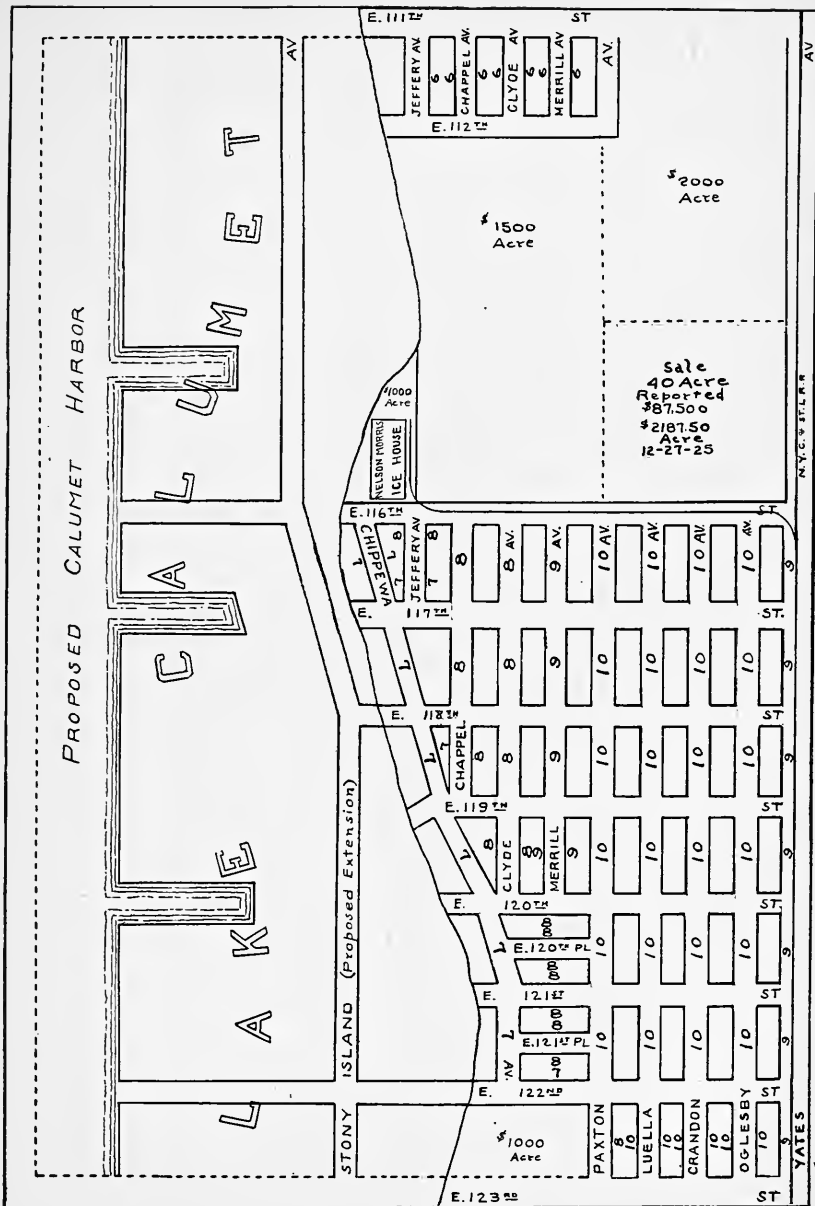

N.Y.C. & F.T.R.R.

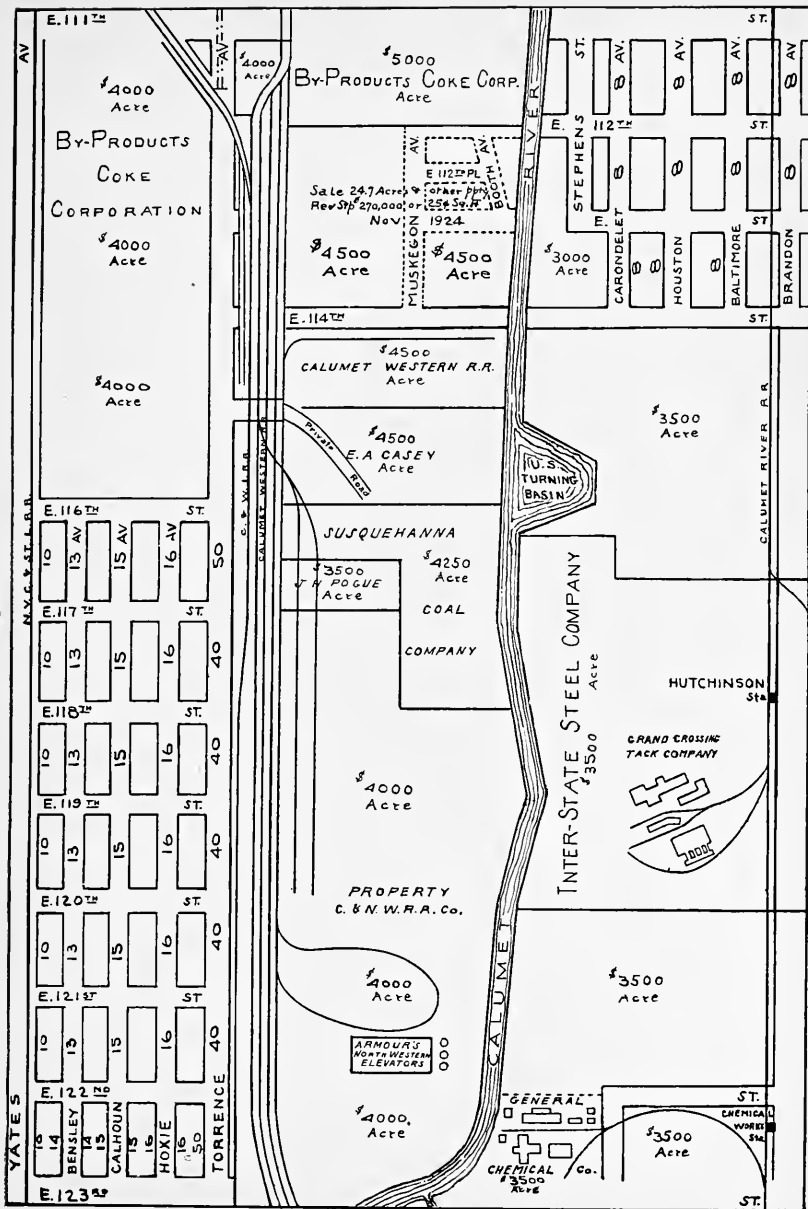

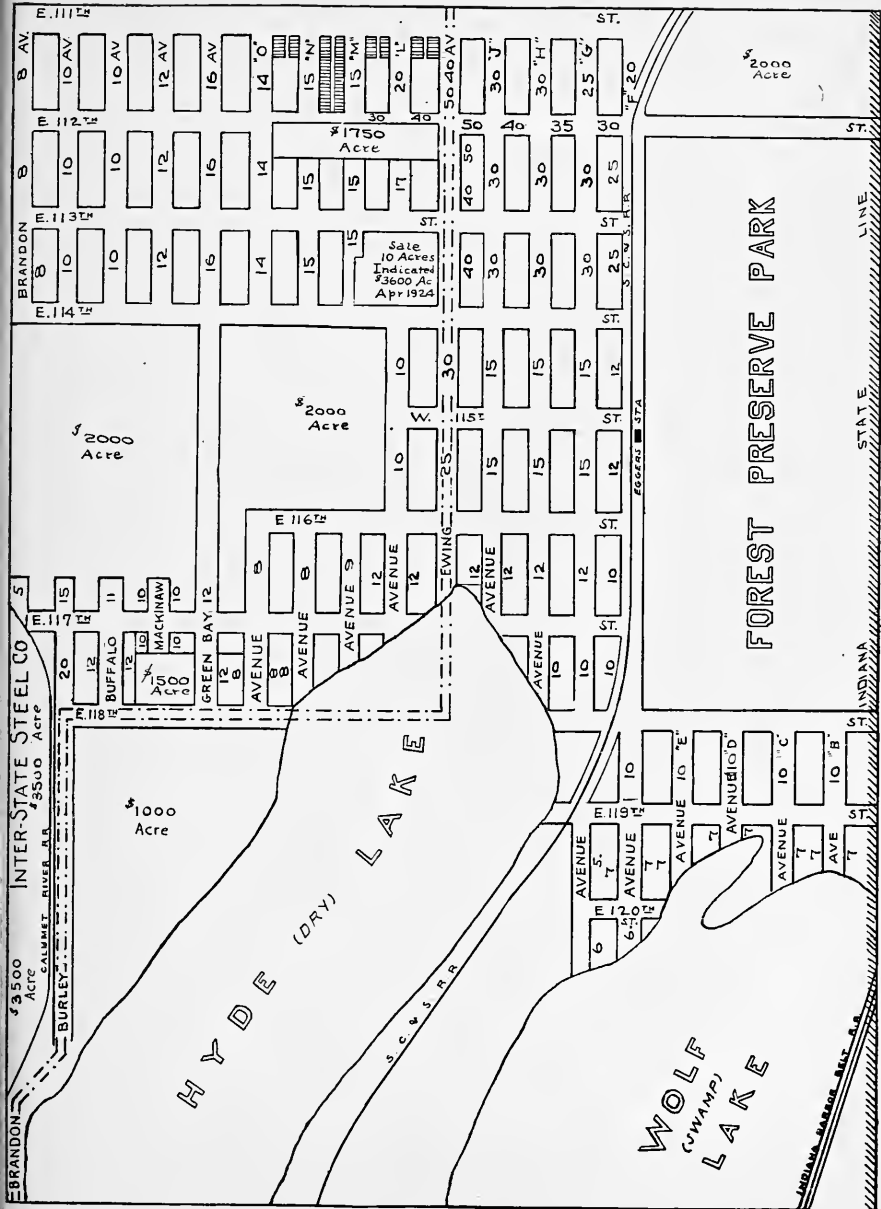

“Conscientious Service”

Phone: B. I. 600

PETER W. HEINTZ
Realtor

REAL ESTATE
Business - Residential
Industrial - Acreage
Farms

INSURANCE
In All Its Branches

247 Western Ave.
Blue Island, Illinois

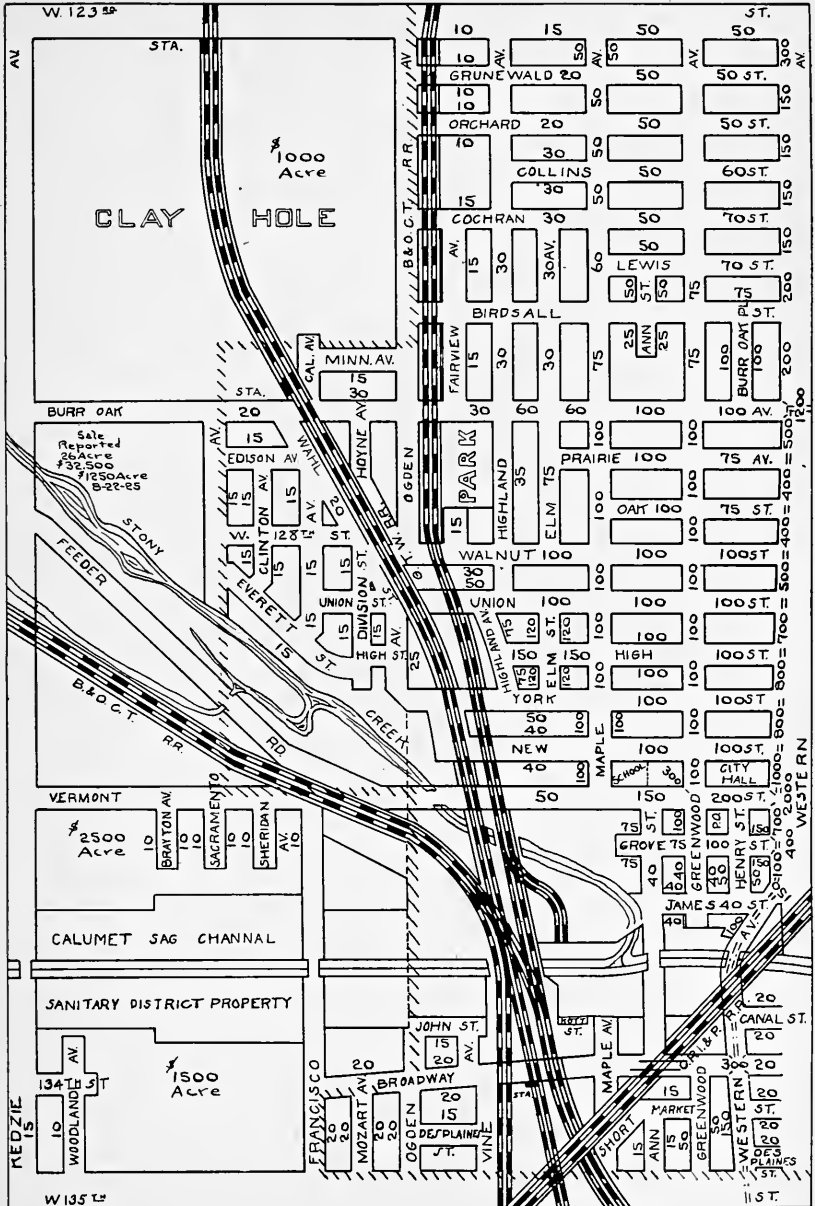

Peter H. Krick & Son

REALTORS

Estab. 1894

We deal in Blue Island property
exclusively

□□□□

Residence,

Business,

Industrial &

Acres

□□□□

348 Western Ave.,

Blue Island, Ill.

Phone B. I. 91

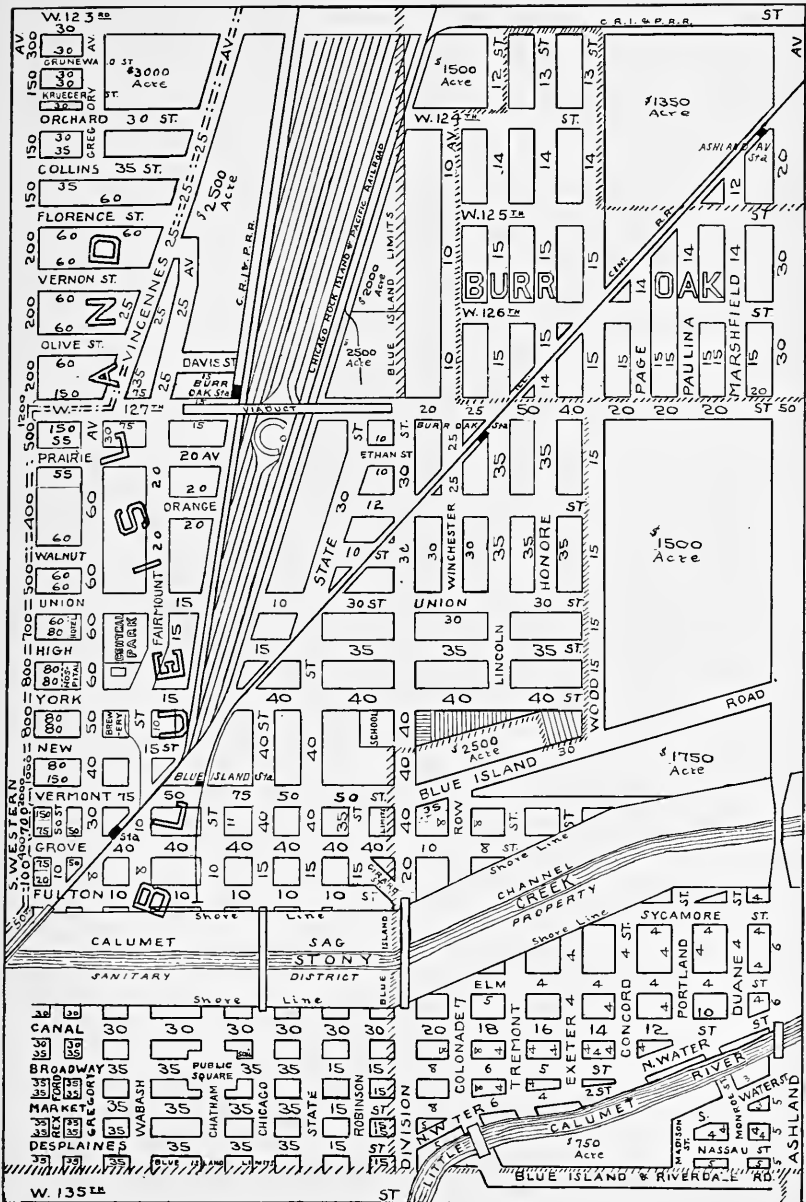

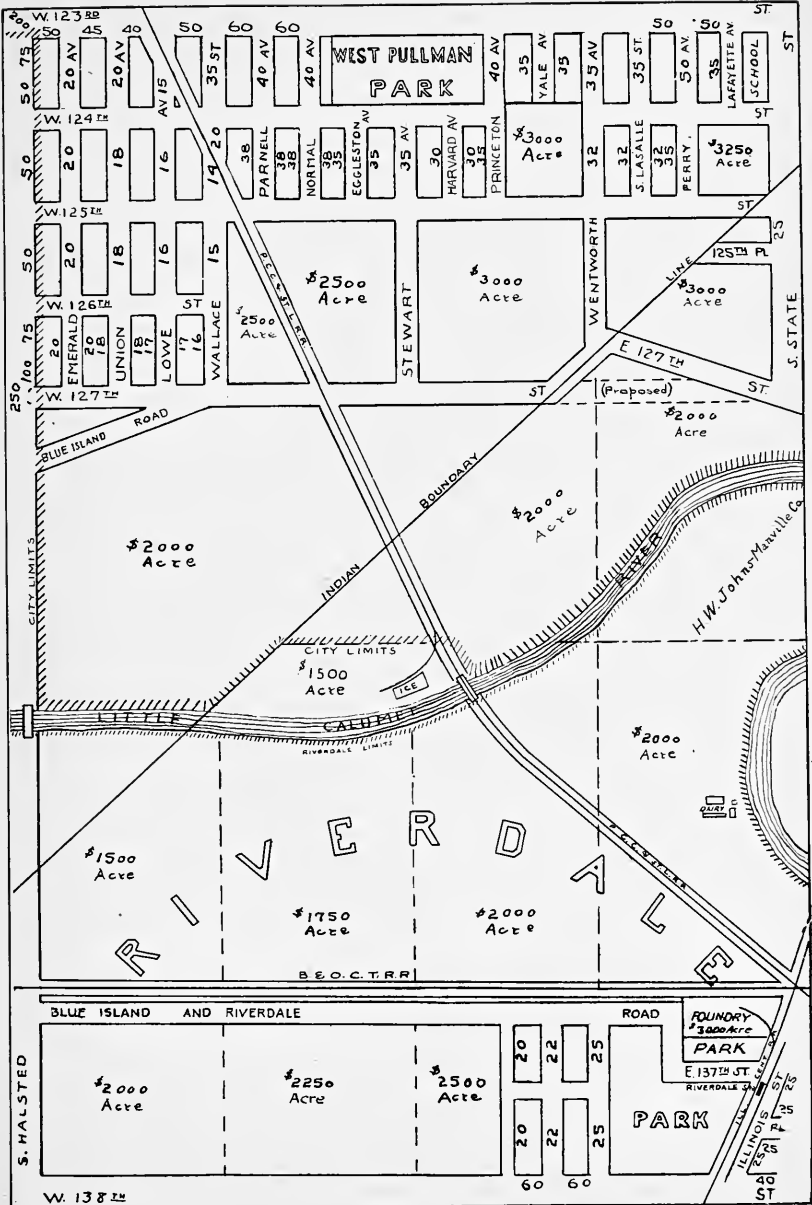

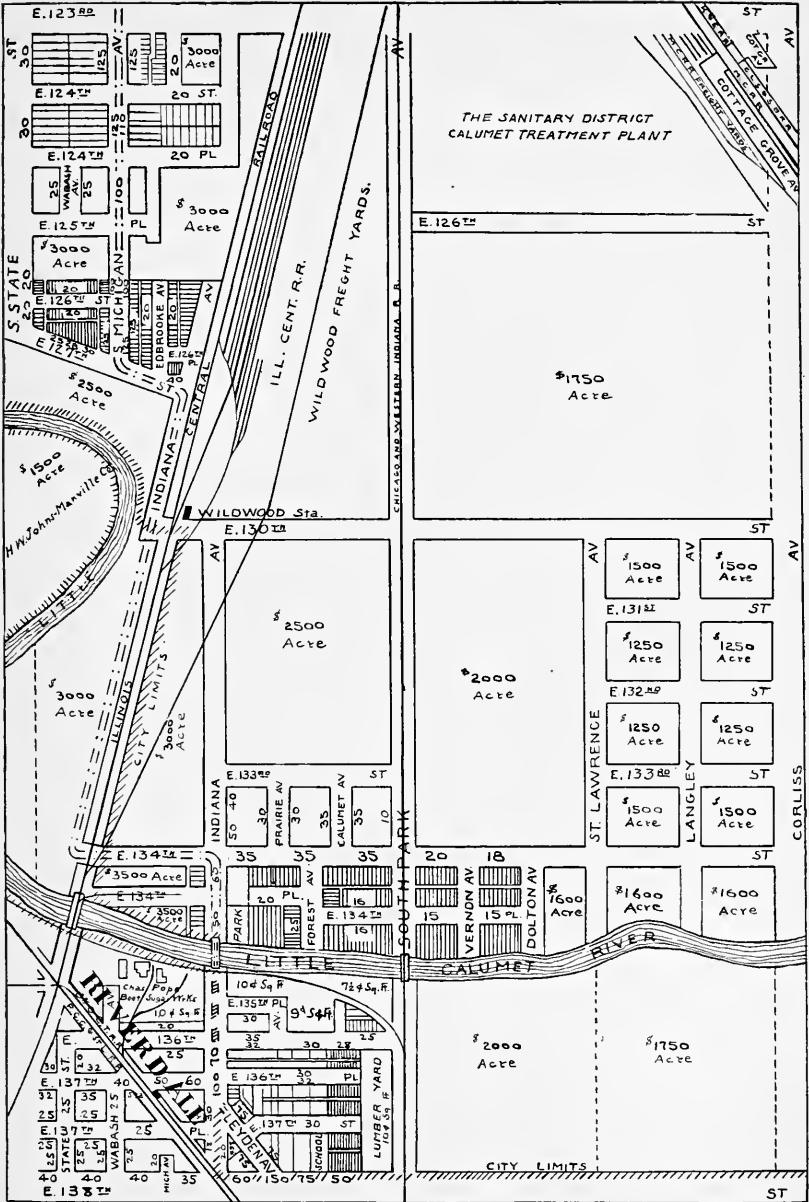

Page 180

Page 182

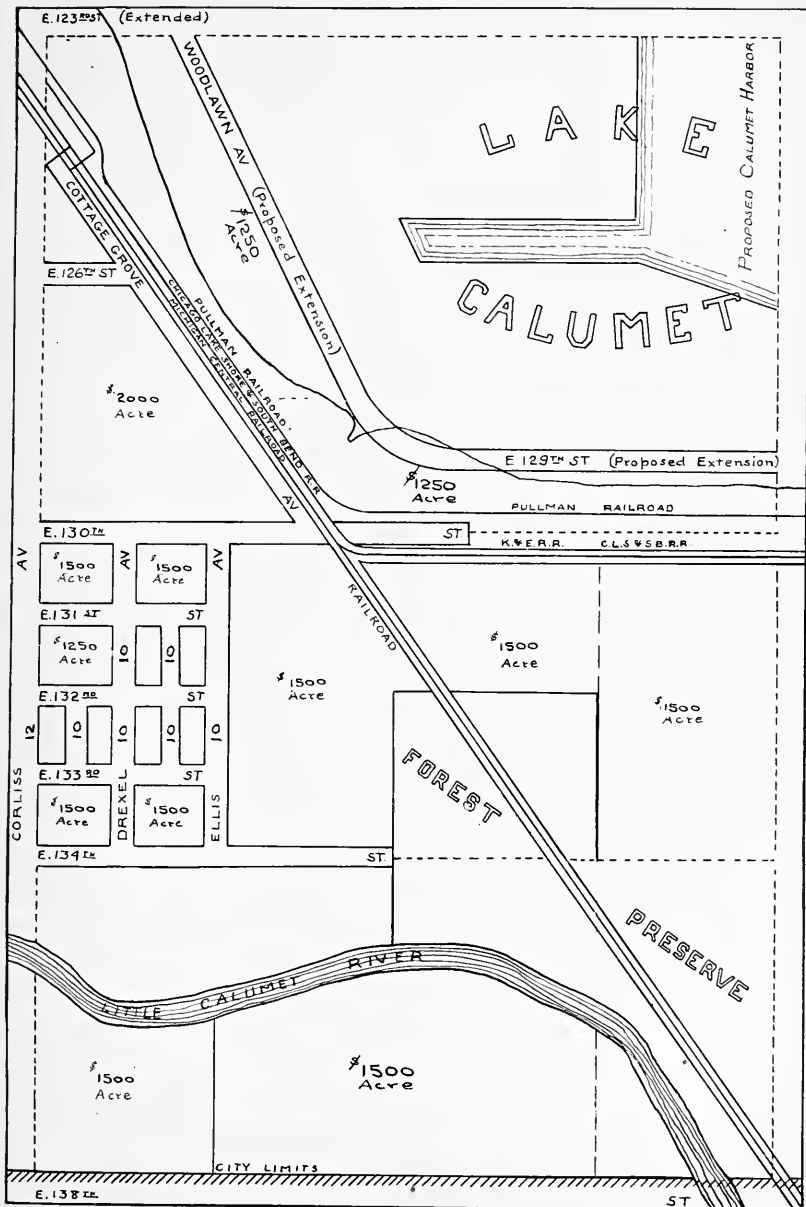

Page 181

Page 183

27

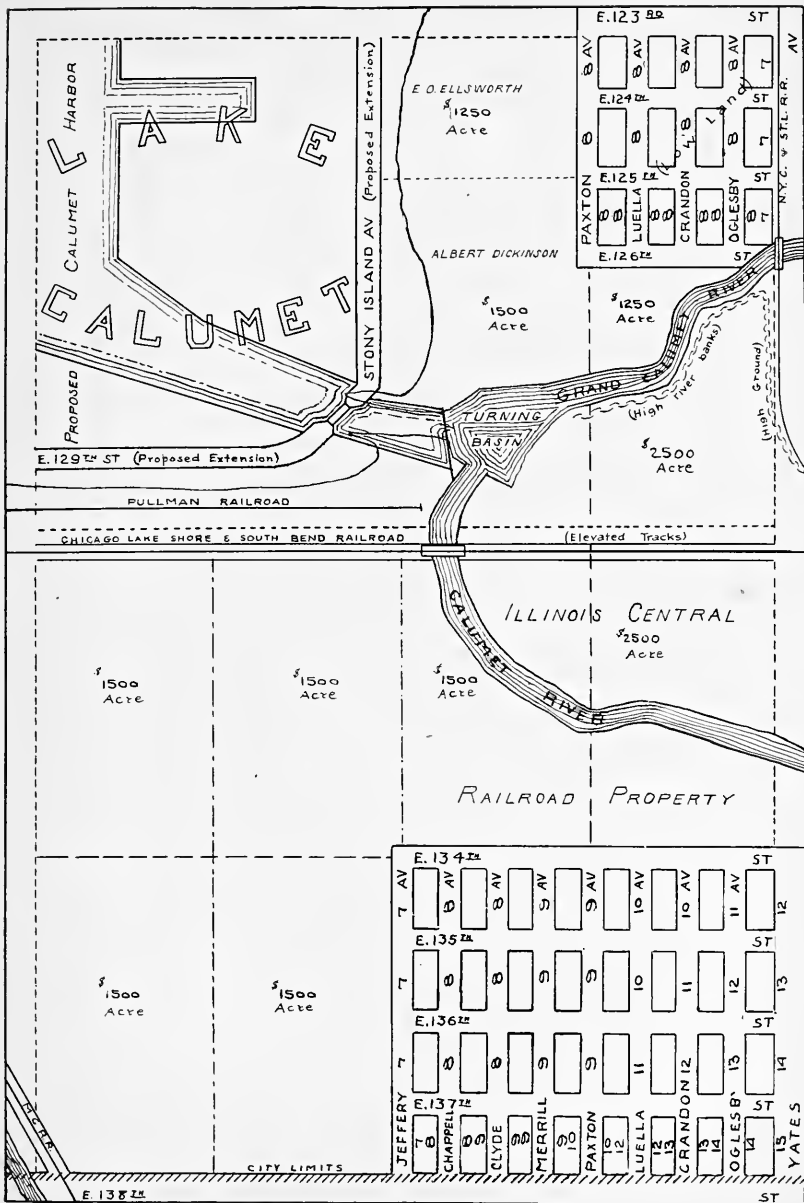

Page 182

Page 184

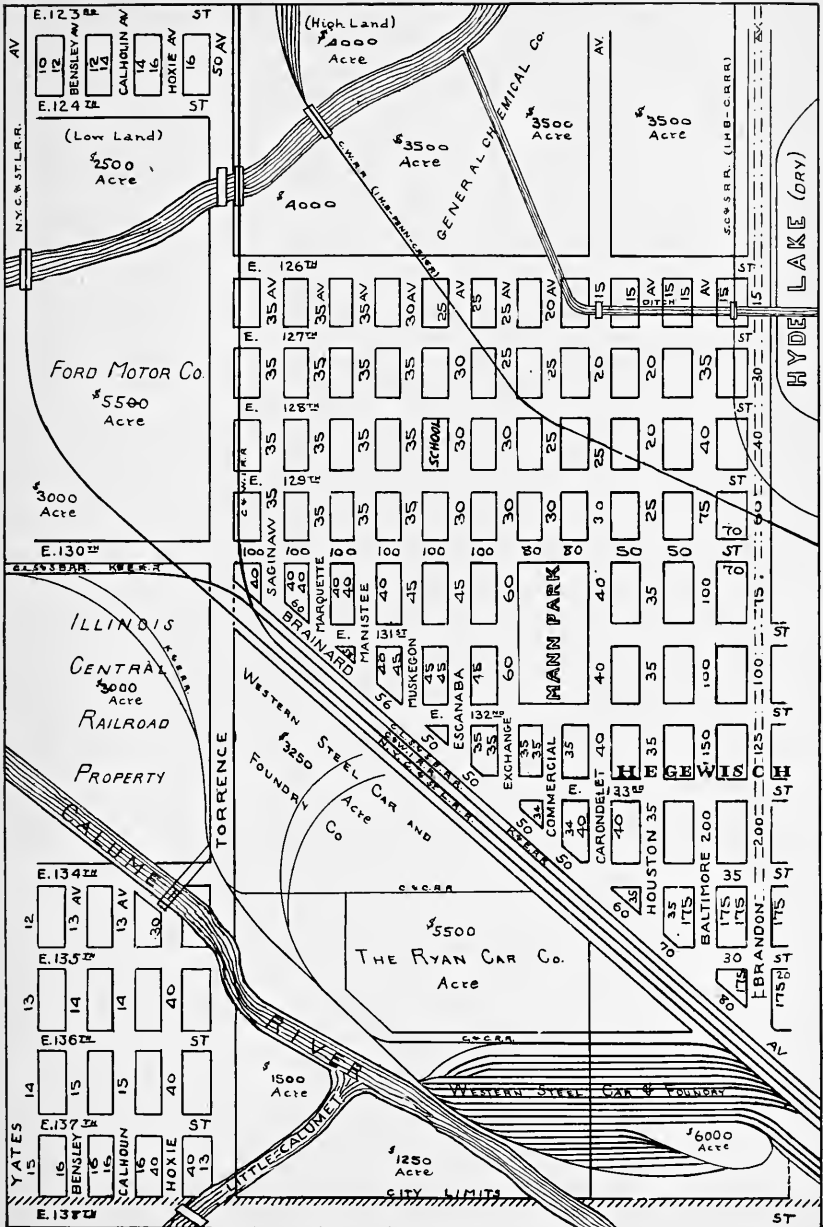

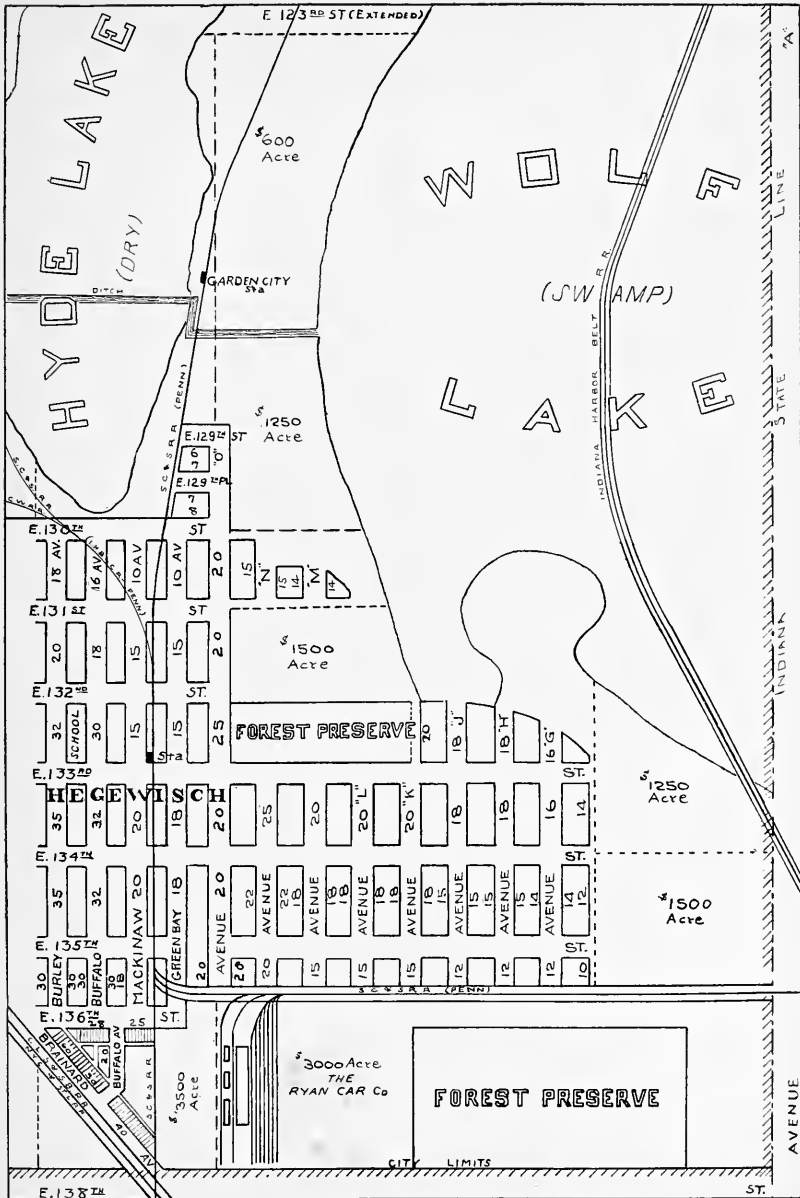

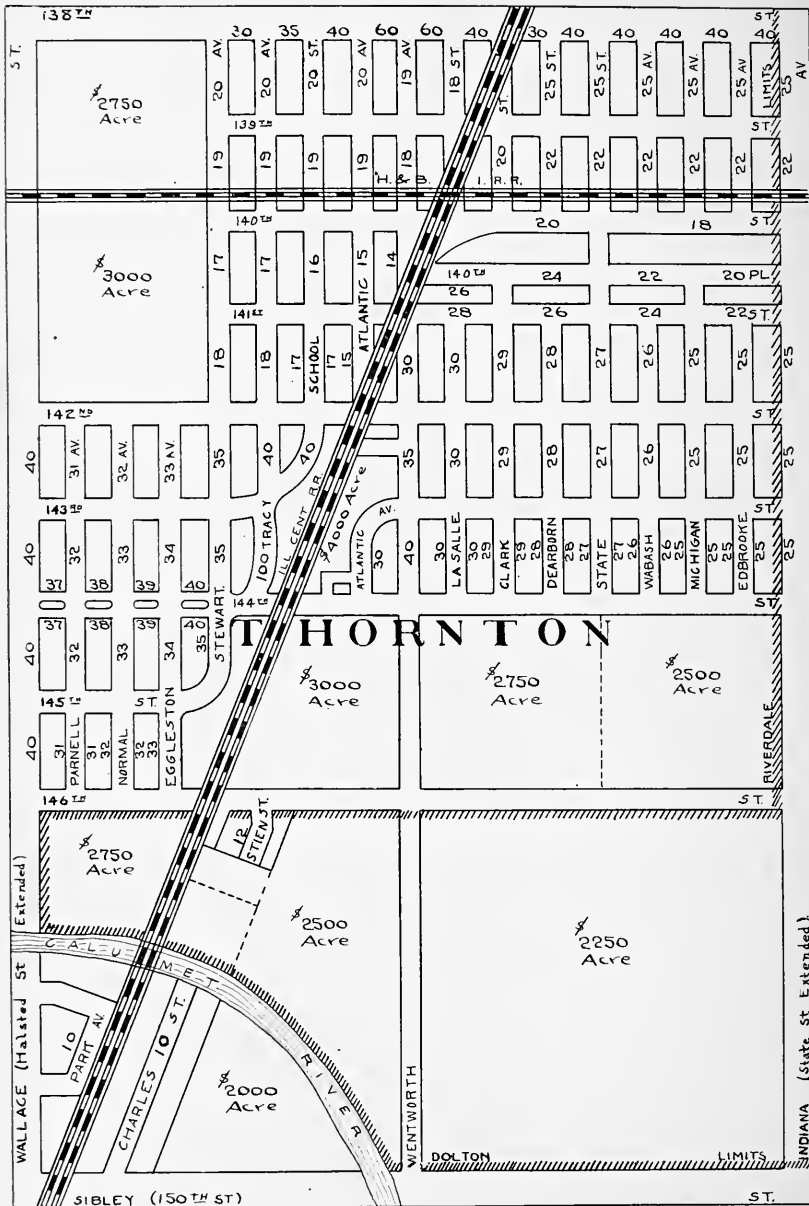

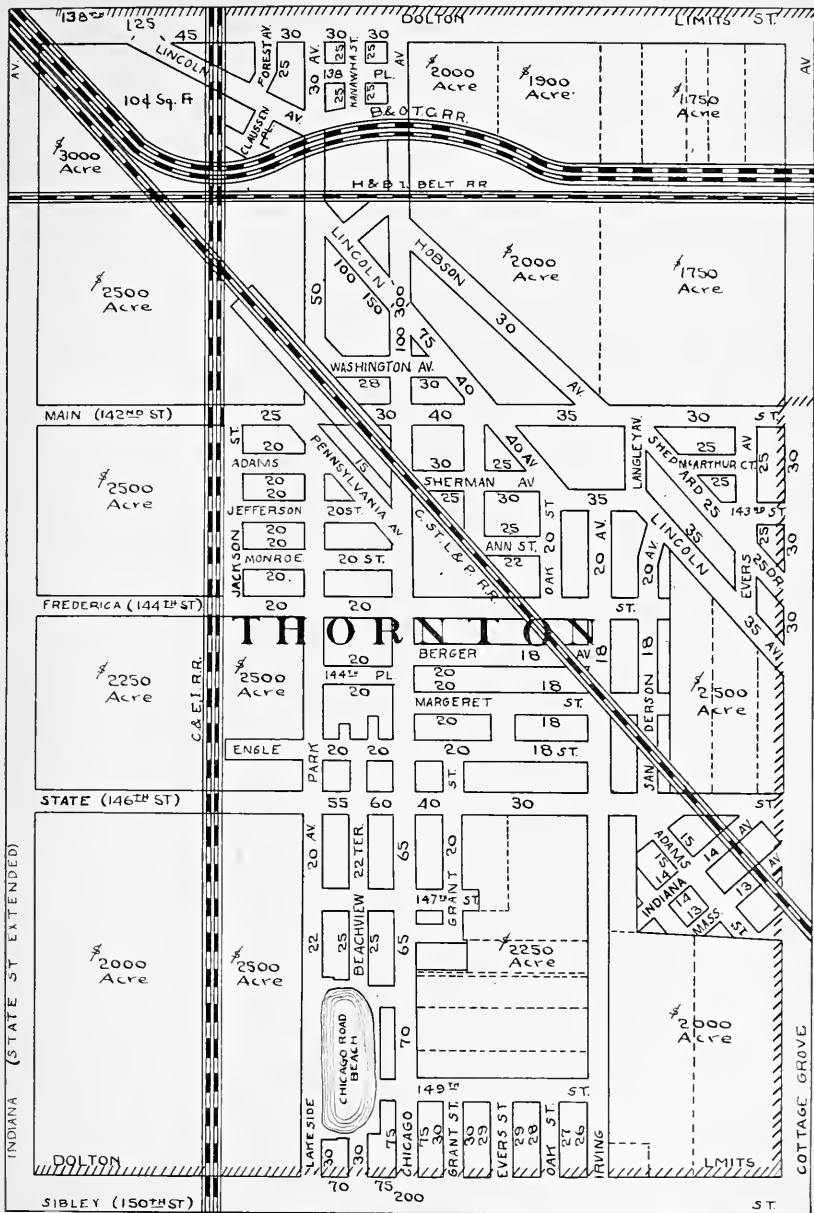

Page 180

Page 188

INDIANA (STATE ST EXTENDED)

COTTAGE GROVE

SIBLEY (150TH ST)

ST

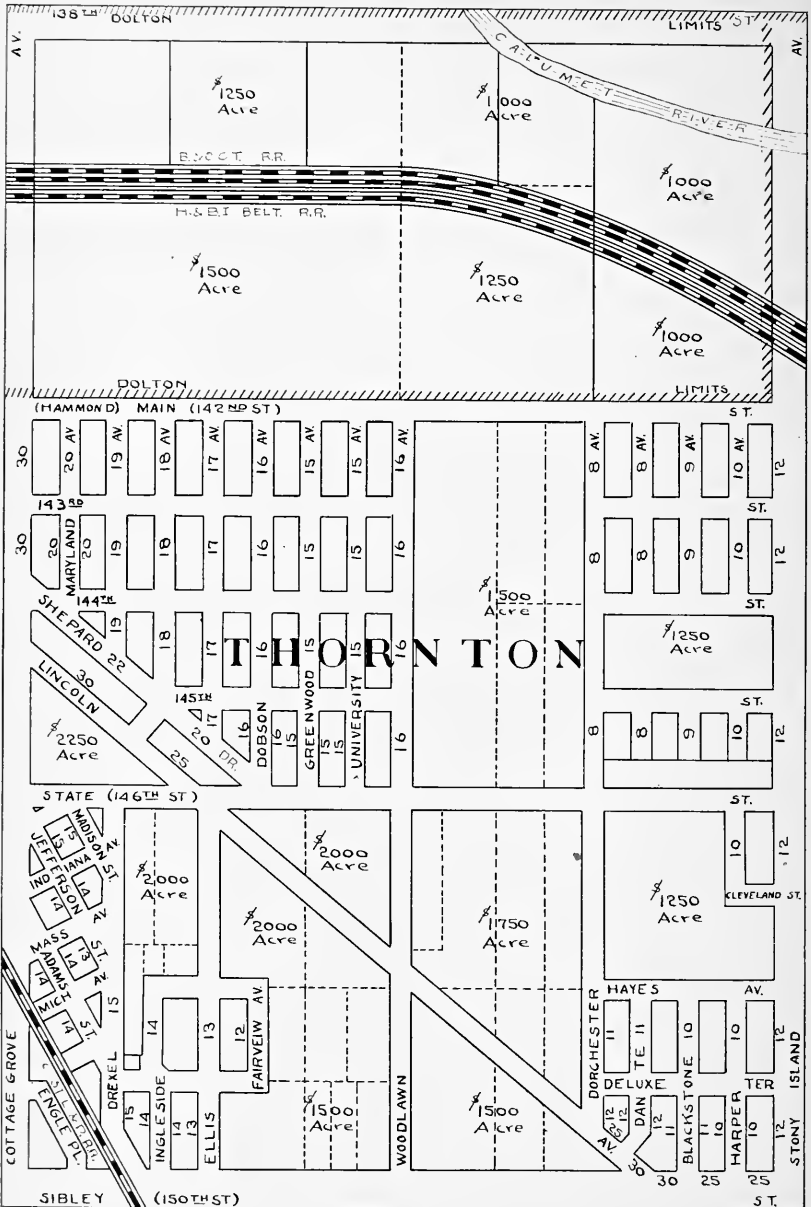

Page 187

Page 189

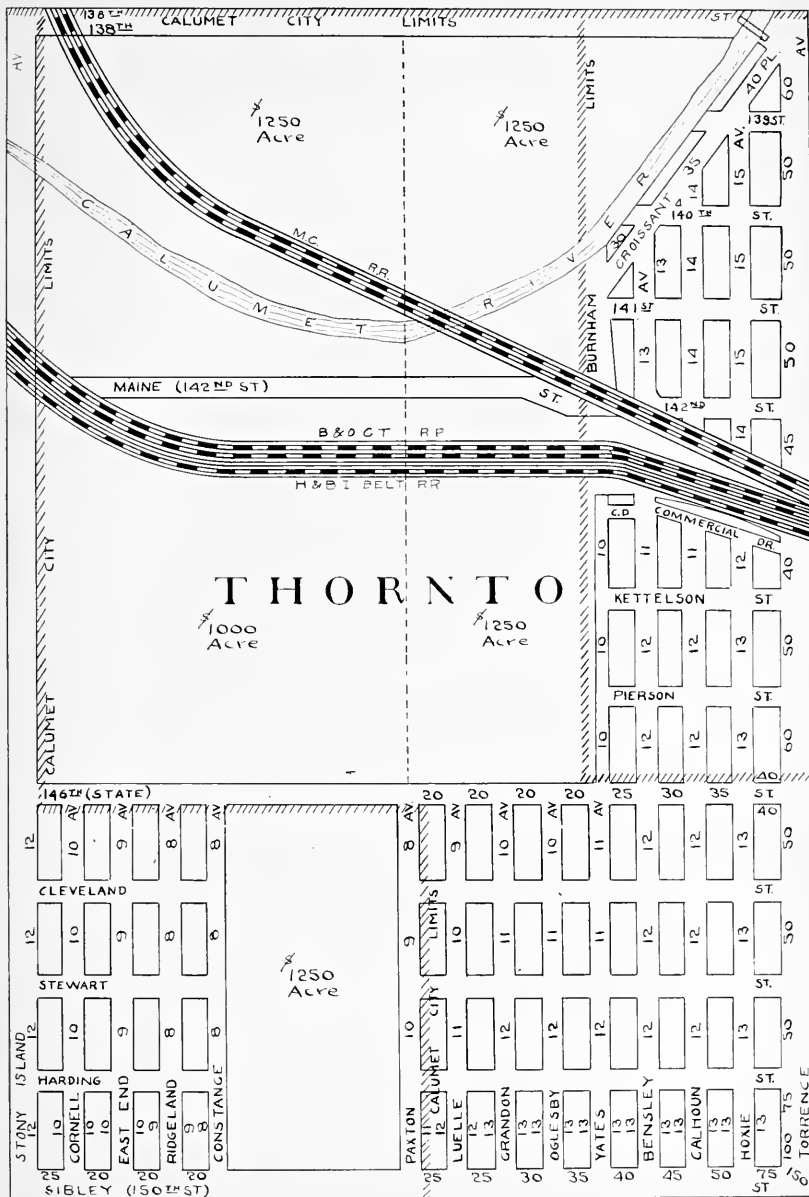

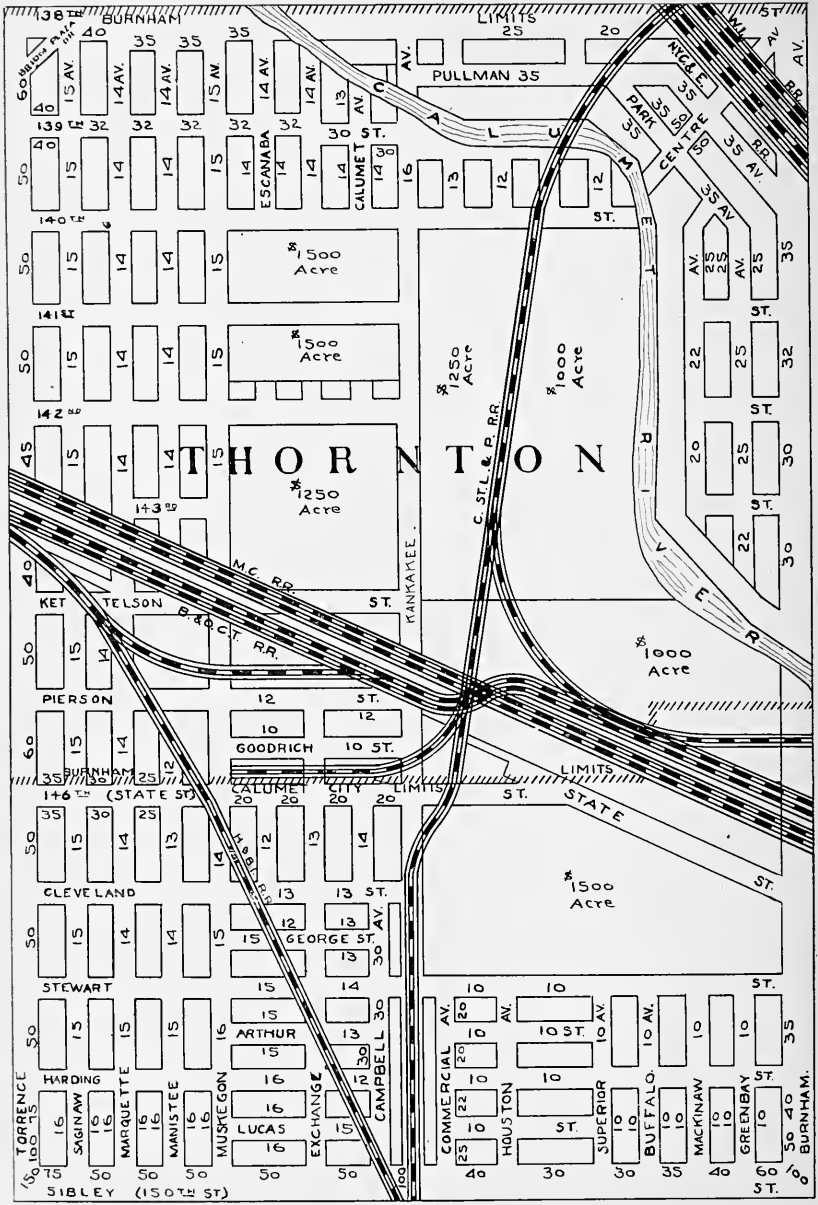

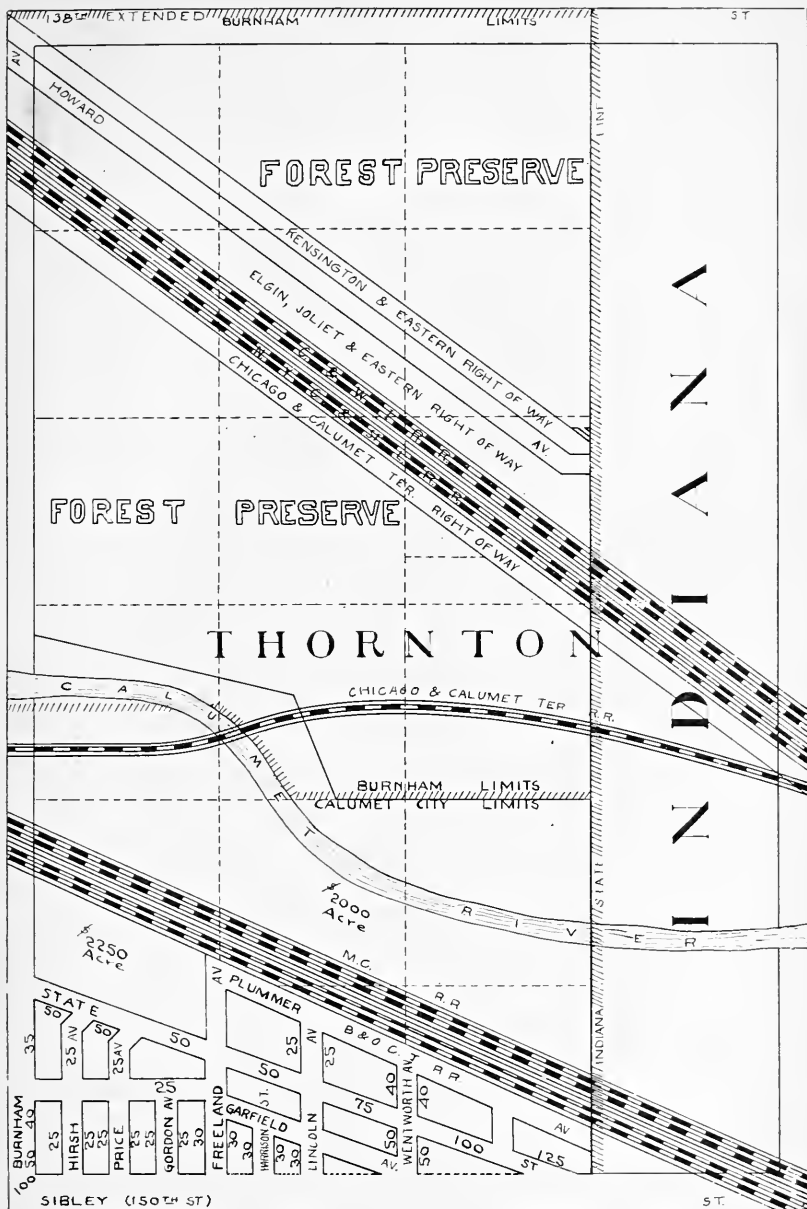

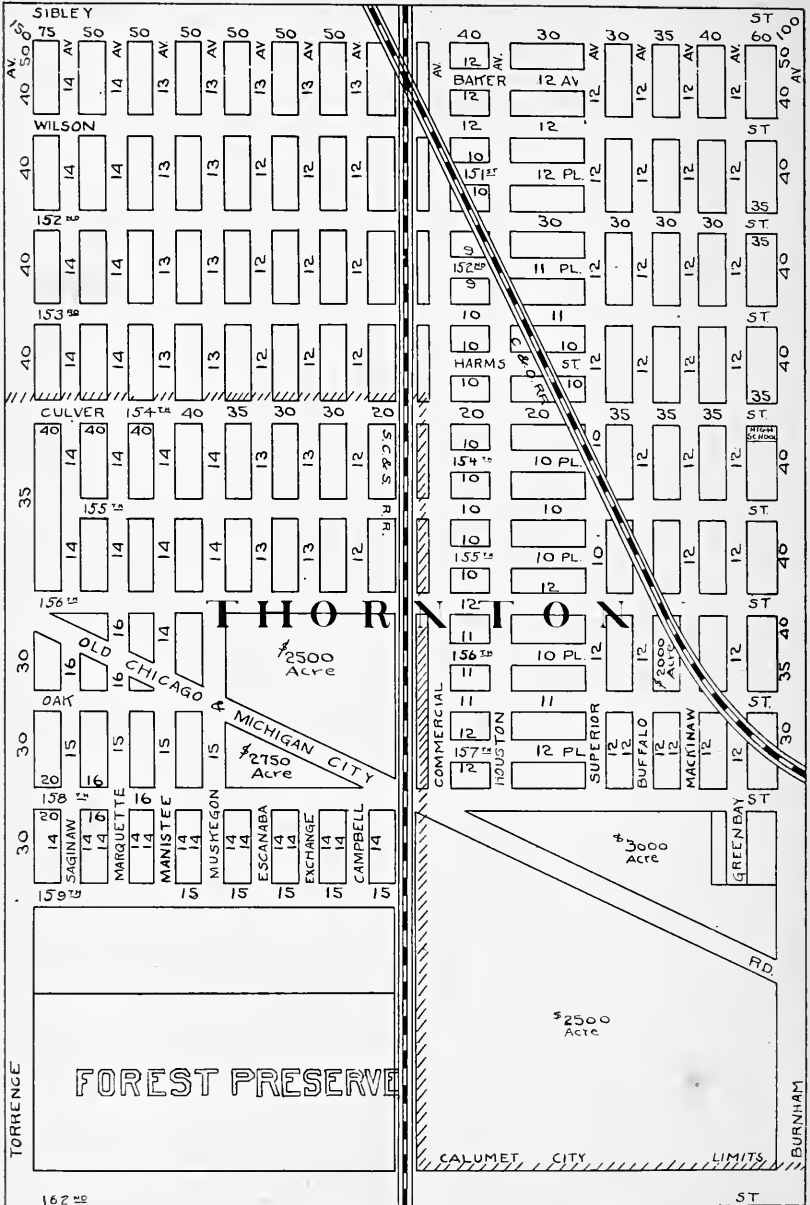

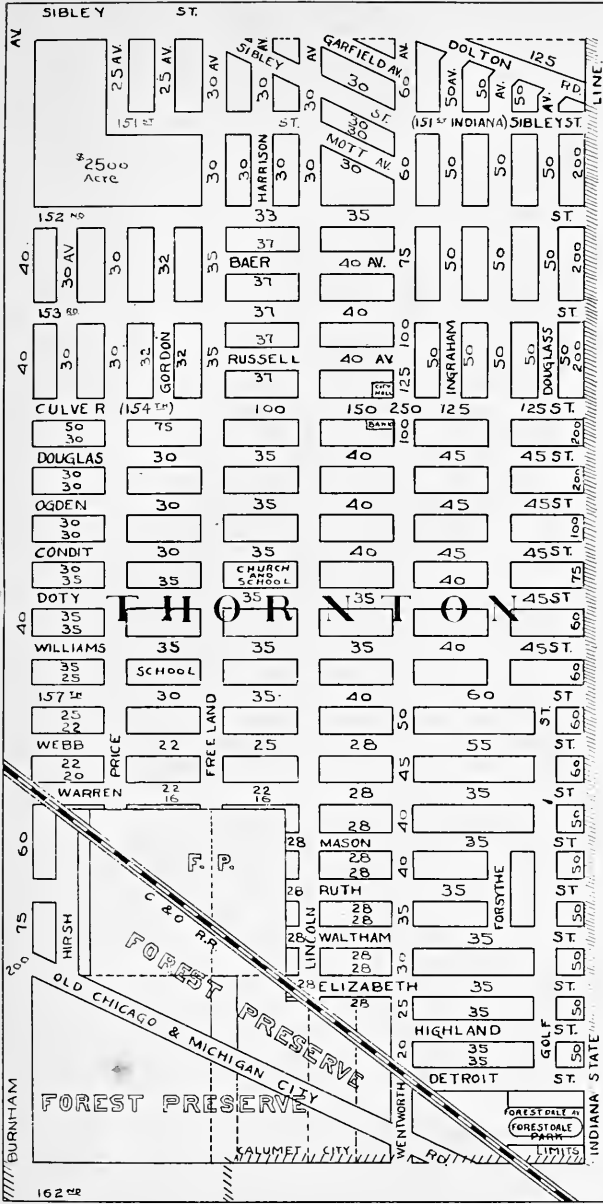

I N D I A N A

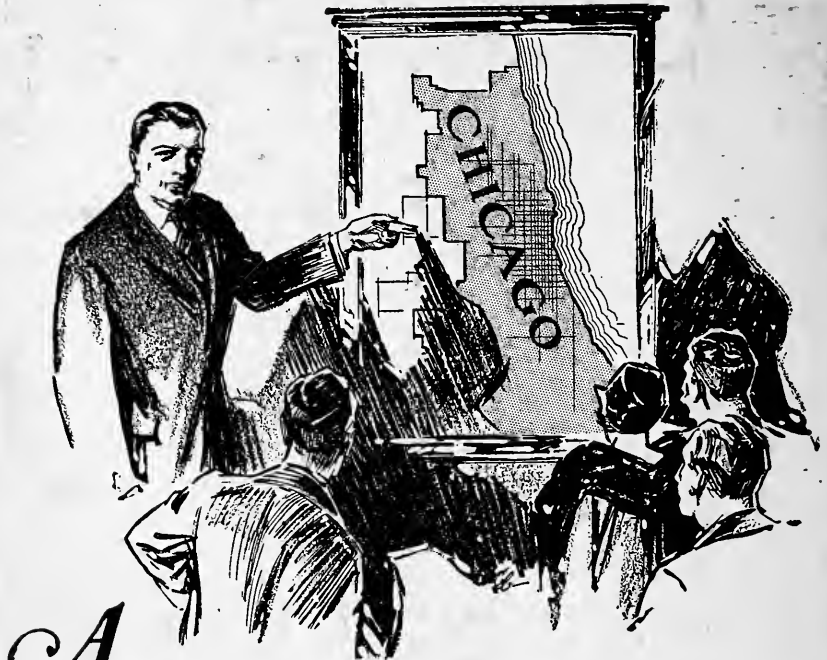

A Land Office Business

A sudden rush in any business is usually described in this colorful manner, dating to the days when the government parceled off plots of western land about the size of Englewood, at ridiculously low prices.

In many parts of the country today real estate men are doing "A land office business." A sudden influx of

tourists creates an atmosphere of feverish activity.

There is a striking contrast between this and the situation in Chicago. What might constitute a gigantic boom for most cities is but a healthy normal growth here. A casual comparison that includes the element of safety, with any city in America, only strengthens Chicago's position in this regard.

Auspitz & Oakes are in the market at all times for acreage. Will cooperate with Brokers.

AUSPITZ & OAKES

City Planners-Subdividers and Community Developers

5 South Wabash Avenue

Central 2533

WILLIAM KRAMER PRESIDENT
H.H. BREMER VICE-PRESIDENT
W.D. JONES SECRETARY AND TREASURER

BOARD OF EXAMINERS
OF
LAND SURVEYORS
OF
- COOK COUNTY
STATE OF ILLINOIS
8 S. DEARBORN ST.



W. D. JONES

ILLINOIS REGISTERED **LAND SURVEYOR**

OFFICE TELEPHONES 8 S. DEARBORN ST.
CENTRAL 3871
DEARBORN2023

RES. TELEPHONE
KEDZIE 7406

WILLIAM KRAMER

ILLINOIS REGISTERED **LAND SURVEYOR**

140 N. DEARBORN ST.
OFFICE TELEPHONE
CENTRAL 2890

RES. TELEPHONE
ROGERS PARK 1192

