

333
921
1913

OLCOTT'S

LAND VALUES

CHICAGO

SUBURBS

1913

W. G. LEVY

**HER
ANCE**

Edmund A. Cummings
Charles O. Goss

Established 1869

Edward S. Judd
Robert C. Givins

E. A. Cummings & Co.

GENERAL REAL ESTATE and LOAN AGENTS

APPRAISERS AND AUCTIONEERS

Buy, Sell and Manage Property on Commission
Collect Rents and Pay Taxes
Negotiate Loans

THE UNIVERSITY
OF ILLINOIS
LIBRARY
333
021
1913

S. W. COR. DEARBORN AND WASHINGTON STREETS

Telephones Central 24 and 26 **MARK LEVY & BROTHER CHICAGO**

REAL ESTATE, LOANS, INSURANCE

MANUFACTURING PROPERTY
Wm. D. Kerfoot, ESTABLISHED 1862 Geo. Birkhoff, Jr.

SUITE 810-812 W. WASHINGTON BUILDING
WM. D. KERFOOT & CO.

W. W. COR. DEARBORN AND WASHINGTON STS.
TELEPHONE RANDOLPH 3684
58-60 WASHINGTON STREET, WEST
United States Express Building
CHICAGO

Real Estate, Loan and Financial Agents

Special attention given to the interests of non-residents

Telephone Central 2144 Automatic 42-920

Established 1867

MEAD & COE

AARON B. MEAD, Surviving Partner

REAL ESTATE AND LOANS

69 W. Washington Street, Chicago

Title and Trust Building

Telephone Randolph 452

H. EMERMAN & CO.

REAL ESTATE

FIRST AND
SECOND
MORTGAGE
LOANS MADE

CASH BUYERS OF CHICAGO PROPERTY

Telephones { Randolph 3988
" 3989
Auto. 42-416

1051 First National Bank Building

P. M. Arthur

E. Percy Maynard

E. P. Maynard & Co.

25 N. Dearborn Street—Suite 605

NORTH SHORE REAL ESTATE

Our Specialty

Winnetka, Hubbard Woods, Glencoe

Lake frontage and acres at reasonable prices

Tel. Randolph 3021-3022

FRED MILLER

REAL ESTATE LOANS

Money to Loan at Market Rate

187-189 W. Madison St., Chicago

Telephone Main 2800

WILLIS & FRANKENSTEIN,

Real Estate--Mortgages--Renting

Telephone Central 5755

110 S. Dearborn St., Chicago

TELEPHONE CENTRAL 3587

LIONEL A. BELL

**REAL ESTATE
MORTGAGE LOANS
INSURANCE**

Loans on Improved
Realty at Low Rates
with Pre-payment
Privileges.

35 N. Dearborn St.
CHICAGO

BRANCH OFFICES

1140 Granville Avenue
At N. Edgewater "L"
Station
Telephone Edgewater
7066

1533 Bryan Avenue
At Birchwood "L"
Station
Telephone Rogers Park
147

North Side Property Our Specialty

B. B. CLOVER & BRO.
REAL ESTATE

69 WEST WASHINGTON STREET

Suite 1405-6 Chicago Title & Trust Building

Telephones { Central 6569
Randolph 3950

ESTABLISHED 1904

B. B. Clover
H. C. Clover

MEMBERS

Chicago Real Estate
Board
Cook County Real Estate
Board
Board of Fire Under-
writers

TELS. { Randolph 5395
Automatic 44-541

Cable Address, "Bek, Chicago"
A. B. C. Code

E. K. BROWN & CO.

REAL ESTATE, RENTING, LOANS AND INSURANCE

APPRAISERS AND FINANCIAL AGENTS

WE HANDLE CASH DEALS ONLY

*Business
Property a
Specialty*

*Estates
Managed*

117 N. Dearborn Street, CHICAGO, ILL.

*Corre-
spondents
Principal
Cities*

Henry H. Walker

Thomas H. Willis

H. H. Walker & Co.

REAL ESTATE
MANUFACTURING SITES
DOCK PROPERTY

FIRST MORTGAGE LOANS

Tacoma Building

Corner Madison and La Salle Sts.

Telephone Main 286



Chicago Business Law School

17 YEARS OF SUCCESS

Classes Arranged So as Not to Interfere with business.

A systematic one year course of legal instruction for the business man, covering the law of CONTRACTS, REAL PROPERTY, EXAMINATION OF ABSTRACTS, SALES AGENCY, BILLS AND NOTES, PARTNERSHIP, CORPORATIONS, DRAFTING LEGAL DOCUMENTS and other subjects, a knowledge of which contributes to success in business. EVERY REAL ESTATE MAN NEEDS THIS COURSE. For free catalog address secretary,

WM. F. DENNEMAN, LL.B.,

116 South Michigan Avenue

We Specialize
in "Loop" and
Surrounding
Properties

—ALSO—

Choice Switch and
Dock Holdings

BOWES REALTY CO.

(Not Incorporated)

Tel. Main 2181
30 N. La Salle St.

We Build to Suit
Tenants

We Offer
Opportunities
in the
North Central Bus-
iness District

American Bond & Mortgage Company

Bank Floor, 158-160 W. Jackson Blvd., Near La Salle St.
CHICAGO

**MONEY TO LOAN ON CHICAGO
AND SUBURBAN REAL ESTATE**

Lowest Rates

Telephone Central 6325

G. H. CONEY & CO. MORTGAGE BANKERS

105 South La Salle Street - **CHICAGO**

Money to Loan at low rates on Improved Chicago
Real Estate in large or small amounts **Building Loans**
A Specialty

Telephone Wabash 3841-2

Walter H. Wilson & Co.

REAL ESTATE and MORTGAGES

The Rookery Building

Room 518-520

CHICAGO

W. F. Conlon & Co.

**WEST SIDE REAL ESTATE
RENTING
LOANS—INSURANCE**

Phone Monroe 3303

N. E. Cor. Madison and Halsted Sts.
CHICAGO

OLCOTT'S SYSTEM OF CORNER VALUATION

By GEORGE C. OLCOTT

The value per front foot for inside lots of an average depth in any block having been ascertained, the value of the corner lot per front foot may be arrived at with approximate accuracy by the adoption of the following rules:

On Residence Streets—To the value per foot on the frontage street, add one-quarter of the value per foot of the side street.

Thus, if the value of the street on which a lot faces has been placed at \$100 per front foot for that block, and the value of the lots on the side street at \$80 per front foot, the value of the corner may be safely called \$120 per front foot.

In estimating the value of corner lots on any street, 50 feet is regarded as coming under the corner influence. If the 50 feet is divided up into two holdings, the corner value with few exceptions applies only to the immediate corner lot.

On Residence Streets in Transition to Business Streets—To the value per foot on the frontage street, add one-half of the value per foot of the side street.

On Business Streets Outside Downtown Center—To the value per foot on the frontage street, add the full value per foot of the side street. In no case, however, should a business corner be valued at less than 50 per cent of the frontage value.

If a transfer corner, where the intersecting car lines run at right angles for some distance and do not parallel each other partially or wholly, a fair basis to start on is the full value per foot of the values placed upon the four converging blocks added together. To this add such a percentage as may be suggested by length of distance traveled and population of tributary territory thereto of said lines. Local conditions, such as license district limits, population immediately around said corner, nearness of factory, church or school, affect corner values favorably or otherwise.

Perhaps as accurate results as by any method may be arrived at by estimating the value of all the corners on a given business street, in order to find the relative value of the particular one desired. Select the best corner on the street, then the next, and the next, to the least valuable corner. Get all the data possible, of sales and asking prices. Start from the ascertained facts and increase or decrease proportionately the value of the corners as they have been selected as better or less desirable than the ones from which the data has given a starting point.

In Factory Districts—To the value per square on the main frontage street, add three-eighths of the value per square foot placed upon the side street. Use square foot values only in factory districts.

SAMUEL H. HODGE

INDUSTRIAL AND BUSINESS REAL ESTATE

(REAL ESTATE VALUATOR)

TELEPHONE RANDOLPH 1828

1330 FIRST NATIONAL BANK BLDG.

CHICAGO

TABLE OF VALUATION OF LOTS OF DIFFERENT DEPTHS IN SAME BLOCK

A LOT 100 FEET IN DEPTH BEING THE UNIT OF VALUE

Note.—The valuations given in this publication are for lots of the prevailing depth in each block. In order to ascertain the value of lots of a greater or lesser depth, reduce to a unit of value of a lot 100 feet in depth in that block, using tables below. Then use the same tables to find value of lot of depth sought.

DEPTH OF LOT	Residence and Retail Districts, W. A. Somers' Percentages.	Factory and Warehouse Districts, Geo. C. Olcott's Percentages.	Central Business Districts, J. A. Martin's (Board of Assessors') Percentages.
10 feet	25	...	20
20 "	41	...	30
25 "	43	...	34
30 "	54	...	39
40 "	64	...	48
50 "	72.5	...	57
60 "	79.5	...	66
70 "	86	...	75
80 "	91	...	84
90 "	96	...	92
100 "	100	100	100
110 "	104	108	108
120 "	107	114	116
125 "	108	116	119
130 "	110	120	123
140 "	113	126	130
150 "	115	130	137
160 "	117	134	144
170 "	118	136	151
180 "	120	140	158
190 "	121	142	164
200 "	122	144	170
225 "	125	150	...
250 "	127	154	...
275 "	130	160	...
300 "	133	166	...
350 "	136	172	...
400 "	140	180	...

SCHEDULE FOR COMPUTING THE VALUE OF BUILDINGS

As Compiled by S. P. Norman, Chief Appraiser of Buildings for

THE BOARD OF ASSESSORS OF COOK COUNTY FOR 1913

	Per Cubic Foot.
Office Buildings, fireproof, first class.....	40 to 50 cents
Office Buildings, fireproof, second class.....	30 to 40 cents
Mercantile Buildings, fireproof, first class.....	15 to 23 cents
Manufacturing and Storage, fireproof, first class.....	14 to 18 cents
Apartment Buildings, fireproof, first class.....	30 to 60 cents
Apartment Buildings, not fireproof, first class.....	12 to 17 cents
Manufacturing or Warehouse, mill construction, of 5,000 sq. ft. floor space.....	8 to 14 cents
Factory Buildings, ordinary construction, according to floor space.....	7 to 12 cents
Residences, first class.....	30 to 60 cents
Residences, ordinary.....	10 to 17 cents
Residences, two or three-story frame, stone foundation.....	10 to 17 cents
Stores or Brick-Front Buildings, ordinary.....	9 to 18 cents
Flat Buildings, ordinary, brick.....	10 to 17 cents
Flat Buildings, two or three-story frame.....	8 to 12 cents
Cottages, brick or stone foundation.....	8 to 14 cents
Cottages, one-story frame, on posts.....	7 to 9 cents

Telephone Main 1191

A. Holinger & Co.

INVESTMENT BANKERS

Real Estate, Loans, Insurance

Teutonic Building, Suite 201-2-3-4-5-6

S. E. Cor. Washington St. and 5th Avenue

CHICAGO

James A. McLane

Winifred B. Langmore

James A. McLane & Co.

REAL ESTATE

Telephones { Central 5013
Central 5033

Title and Trust Building

69 West Washington St.

CHICAGO

Albert Goetz

ATTORNEY AT LAW

Suite 437-444 Chicago Stock Exchange Bldg.

30 North La Salle Street

CHICAGO

Telephones { Main 3618
Auto. 31-739

Telephone Randolph 1540

MEMBER:

Chicago Real Estate Board
Chicago Bar Association
Chicago Association of Commerce

CHARLES D. RICHARDS

General Real Estate
Broker. Appraisals.

32 W. Washington St., Chicago

Frank G. Hoyne and Company

VALUATORS

Real Estate and Renting

112 N. La Salle St., Chicago

WE EAT, SLEEP and WORK
ON THE
NORTH SHORE
CAN POST YOU ON BARGAINS

E. B. KENDALL & CO.

82 W. Washington St.
Cent. 4343. Auto. 48-164

4455 Sheridan Road
Ravenswood 754

REAL ESTATE

LOANS

M. A. FARR & CO.

Suite 849 Marquette Bldg.
140 So. Dearborn St.

CHICAGO, - ILLINOIS

Phone Central 2485

RAILROAD AND DOCK PROPERTY

RESIDENCE PROPERTY

IN CHICAGO AND CALUMET DISTRICT

J. Lewis Cochran

William B. McCluer

Cochran & McCluer

Loans
Real Estate
Renting

Telephone Central 931

40 N. Dearborn St.

CHICAGO

An Introduction to the Buyer

This is always the hardest part of the bargain—meeting the man or woman who wants to buy a house, a lot or a farm.

Today there are thousands of men and women in Chicago whose ambition is to own some real estate. Many of them have saved money with this end in view—others are saving.

The problem is: Where to buy? What to buy? This is a problem that is being solved for hundreds all the time by the **CHICAGO EXAMINER** Want Ad and Real Estate Department.

The people of the Central West know that the **EXAMINER** Want Ad Section offers the best bargains in real estate to be found in any newspaper west of New York. They have learned that the **EXAMINER** Want Ad Section is the great realty market of the Middle West.

The **EXAMINER** Want Ad Section introduces buyer to *you*. The **EXAMINER** reaches over 240,000 prospective buyers every week-day; over 600,000 buyers every Sunday.

**SEND YOUR AD TODAY TO THE WANT AD AND
REAL ESTATE DEPARTMENT OF THE EXAMINER.**

Phone Central 1037

H. H. BREMER SURVEYOR

Room 1007

69 W. Washington St.

Chicago

William A. Bond

Wm. Scott Bond

William G. Booth

ESTABLISHED 1875

WILLIAM A. BOND & CO. REAL ESTATE LOANS AND RENTING

25 N. Dearborn St., Chicago

Telephones { Central 4694
Automatic 48-234

EMIL H. SCHINTZ

FIRST MORTGAGE REAL ESTATE LOANS

===== TELEPHONE CENTRAL 6846 =====

1411-12 City Hall Square Bldg., 139 N. Clark St., ^{Opposite} Court House

OLCOTT'S LAND VALUES

OF

CHICAGO AND SUBURBS

CHICAGO, 1913

FIFTH YEAR

GEO. C. OLCOTT, Publisher.
1015 Washington Boulevard.

Phone Haymarket 672

CHICAGO.

Price, per Copy

TWO DOLLARS

Advertising rates made known on application. Space reserved for next issue. For sale at stationery stores. Published annually.

EXPLANATORY.

This book is designed by means of valuation maps to enable one to determine the approximate values of lots in each block of the city, together with those of adjoining suburbs. For this purpose the price per front foot in each block is given, for inside lots of the prevailing depth in the block under consideration. Corner valuations are not given save in the case of those of exceptional value. The territory covered embraces all of Chicago except a small portion on the south, mostly acre property and a very small and sparsely settled district on the northwest. The suburbs covered are: Wilmette, Evanston, Oak Park, Berwyn, Cicero, Clyde, Morton Park, Hawthorne, and Morgan Park.

The figures on the maps on the following pages are approximate and are designed to express as near as may be, an impartial estimate of values as evidenced by sales, bids and asking prices, together with the opinions of real estate men. Before revising each year, the territory is traveled over, local dealers interviewed and the data of sales, leases, etc., in the files of the office consulted. In this manner a consensus of opinion is obtained. It is aimed to give a careful, conservative estimate of values, based upon actual transactions which reflect a general market and not a special bargain.

Railroad and dock property are quoted by the square foot; unsubdivided lands by the acre. Valuations are intended to express the price for lots of prevailing size. Large holdings in a manufacturing district command a higher price than the same property if divided into small holdings, but if they are the exception the prices are not based upon such larger properties. The unit of size for manufacturing purposes is about 10,000 square feet.

CONTENTS.

Advertising Section	Pages i to x
Olcott's System of Corner Valuations.....	Page v
Table of Valuation of Lots of Different Depth in Same Block.....	" vii
House Numbering System of Chicago.....	" 3
Index to Maps.....	" 5
Index to Streets.....	" 7
Map Section	Pages 19 to 166

Samuel S. Greeley, Pres.

Sylvester N. Howard, Sec'y

Morris L. Greeley, Vice-Pres. and Treas.

GREELEY-HOWARD CO.

SURVEYORS

E S T A B L I S H E D 1 8 5 4

Suite 1016 City Hall Square Bldg.,

139 N. Clark Street

CHICAGO

Telephone Randolph 6008

Automatic 42-343

S. W. Winefield & Company

REAL ESTATE INVESTMENTS

Milwaukee Avenue Specialists

WE HAVE AT ALL TIMES

FOR SALE

THE BEST INVESTMENTS IN THAT THROUGHFARE

8 SOUTH DEARBORN STREET, CHICAGO

Phone Randolph 654

HOUSE NUMBERING SYSTEM

May Smith

165476T (from 5th)

General Paper Co. Device

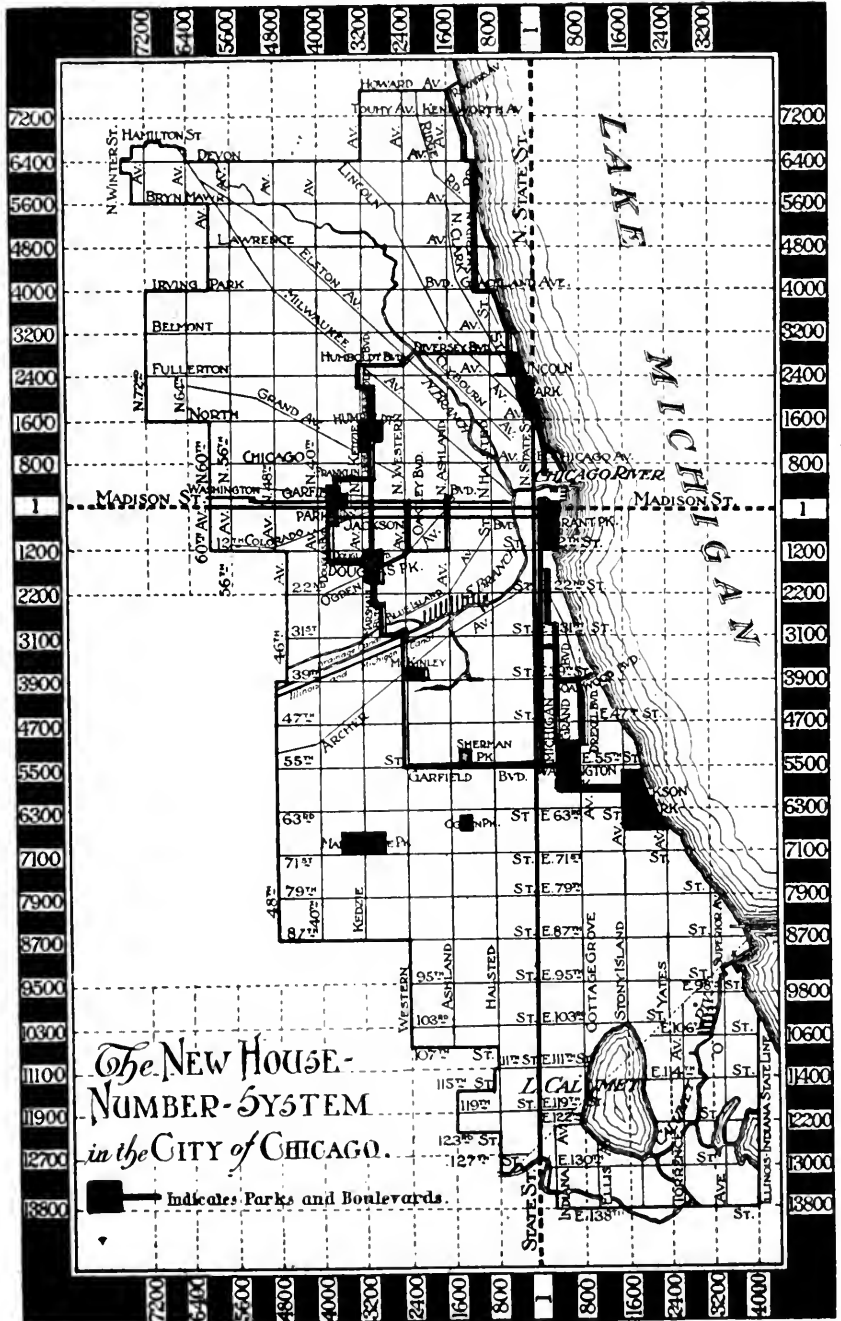

The New House-
NUMBER-SYSTEM
in the CITY OF CHICAGO.

Indicates Parks and Boulevards.

1180204

WALLACE G. CLARK

J. MILTON TRAINER

CLARK & TRAINER

940 First National Bank Bldg.
CHICAGO, ILL.

Telephone Central 971 & 972

Real Estate Dealers and Financial Agents

Special Attention Given to the Purchase,
Sale, and Leasing of Central Property

Members { CHICAGO REAL ESTATE BOARD
CHICAGO ASSOCIATION OF COMMERCE

TIME SAVED

MONEY MADE

You can get *at once* any information you need regarding Real Estate in Chicago and vicinity at small cost.

The most *useful*, *valuable* and *necessary* facts relating to the ownership of property have been collected and arranged in book form so you can have the complete record in your own office.

THIS MEANS MONEY TO YOU

THE CHICAGO REAL ESTATE INDEX COMPANY

25 N. Dearborn Street

Telephone Central 4588-4589

CHICAGO

INDEX TO MAPS

The numbers in the squares on the map below are the page numbers of this book. To ascertain on which page any desired locality may be found, locate the two east and west streets between which the property is situated, and then the two north and south streets. The squares on the map where the lines intersect contains the number of the page sought.

KENILWORTH-WILMETTE LIMITS															
CENTRAL ST. (EVANSTON)										19	20				
DEMPSTER ST. " "										21	22				
HOWARD ST. (CITY LIMITS)										23	24				
DEVON AV.										25	26 27				
FOSTER AV.		28	29	30	31	32	33	34	35	LAKE MICHIGAN					
IRVING PARK AV.		36	37	38	39	40	41	42	43 44						
DIVERSEY AV.		45	46	47	48	49	50	51	52 53						
NORTH AV.		54	55	56	57	58	59	60	61 62						
KINZIE ST.		63	64	65	66	67	68	69	70 71 72						
12 th ST.		73	74	75	76	77	78	79	80 81 82						
26 th ST.		83	84	85	86	87	88	89	90 91 92						
39 th ST.		93	94	95	96	97	98	99	100 101 102 103						
51 st ST.				104	105	106	107	108	109			110	111		
63 rd ST.				112	113	114	115	116	117			118	119	120	
75 th ST.				121	122	123	124	125	126			127	128	129	130
87 th ST.				131	132	133	134	135	136			137	138	139	140
99 th ST.				141	142	143	144	145	146			147	148	149	150
111 th ST.						151	152	153	154			155	156	157	158
123 rd ST.						159	160	161	162			163	164	165	166
72 nd AV.	64 th AV.	56 th AV.	48 th AV.	40 th AV.	KEDZIE AV.	WESTERN AV.	ASHLAND AV.	HALSTED ST.	STATE ST.			COTTAGE GROVE AV.	STONY ISLAND AV.	YATES AV.	ONTARIO AV.

Edwin B. Sheldon

Eugene H. Fishburn

Wm. O. Green

Ogden, Sheldon & Co.

FOUNDED 1836

LOANS, REAL ESTATE, RENTING

*Pay Taxes and Manage Property for Non-Resident
Owners and Estates*

OGDEN BUILDING, 192 N. CLARK STREET

Main 1015 Automatic 5015

EDGAR M. SNOW

(ESTABLISHED 1873)

ROBERT C. BUTZOW

EDGAR M. SNOW & CO.

69 W. WASHINGTON STREET, CHICAGO

General Real Estate and Mortgage Brokers

APPRAISERS OF REAL ESTATE

Money to Loan in large and small amounts at very lowest rates on improved Chicago Real Estate Security. Mortgages for sale.

Real Estate Bought, Sold, Leased and Managed on Commission

Boston Correspondents: John Jeffries & Sons, Barristers Hall, Pemberton Square

L. M. SMITH

F. M. SMITH

F. C. OTIS

Estab-
lished
1878

L. M. SMITH & BRO.

Real Estate
Renting and Loans

Phones
Drexel
4710 and
4711

3947 Cottage Grove Ave.
Corner Drexel Boulevard

*We handle property all over
the city*

Downtown Office, 645 First National Bank Bldg. Phone Randolph 2374

INDEX TO STREETS

Abbreviations

Av.—Avenue	E. & W.—East and West	N. W.—North West	S. E.—South East
Bd.—Boulevard	N.—North	Pl.—Place	S. W.—South West
Ct.—Court	N. & S.—North and South	Rd.—Road	Ter.—Terrace
E.—East	N. E.—North East	S.—South	W.—West

	Page
A St	61
Abbott Ct	53
Aberdeen	80
Academy Pl	80
Ada N	80
Ada S	108
Adams E	82
Adams W	81
Adams Av	128
Addison	53
Agatite Av	40
Ainslie	43
Aldrie Pl	43
Alaska	71
Albany Ave N	78
Albany Av S	78
Albert	90
Albion Av	27
Aldine	102
Aldine Av	53
Aldine Sq	102
Alexander	91
Alexander Pl	43
Allice Pl	60
Alice Pl	151
Allen Av	49
Allport	90
Alma Av	65
Almond	79
Alta Vista Ter	52
Altgeld	78
Anita Ter	62
Ann N	80
Anna Pl	154
Anthony Av	127
Arbor Pl	80
Arcade Pl	80
Arch	100
Archer Av N E & S W	91
Archer Pl	106
Ardmore Av	28
Ardmore Av	35
Argyle	43
Arlington Pl	62
Armlida Av	151
Armitage Av	61
Armour	70
Armour Av	91
Armstrong	72
Artesian Av N	78
Artesian Av S	98
Arthlington	27
Arthur	80
Ashland	79
Ashland Av N	80
Ashland Av S	80
Ashland Pl	70
Astor	72
Astrill	59
Aubert Av	42
Auburn	100
Augusta	70
Austin Av E	72
Austin Av W	71
Austin Av N	74
Austin Av S	74
Avenue C	158
Avenue D	158
Avenue E	158
Avenue F	158
Avenue G	150
Avenue H	150
Avenue J	150
Avenue K	150

	Page
Avenue L	150
Avenue M	150
Avenue N	150
Avenue O	150
Avers Av N	77
Avers Av S	87
Avon Av	142
Avondale Av	50
Ayers Ct	70

B

B St	61
Baker Av	139
Baird Av	75
Baldwin	69
Baldwin Av	129
Ballou	58
Balmoral Av	35
Balmoral Av	84
Baltimore Av	139
Banks	72
Barber	91
Barry Av	53
Barton Av	26
Batavia Av	29
Bates Av	30
Bauwans	69
Beach Av	67
Beach Ct	53
Beacon	43
Beaubien Ct	88
Beck Ct	141
Beekman Av	140
Beethoven Pl	71
Belden Av	62
Belden Ct	82
Belknap	60
Belleforte Av	63
Belle Plaine Av	43
Bellevue Pl	72
Belmont Av	53
Bennett Av	129
Bensley Av	157
Benson	100
Benton Pl	72
Berenice	51
Berkeley Av	111
Berkeley Av	159
Berkshire	64
Berlin	60
Bernard	49
Berry	43
Berteau Av	30
Berwyn Av	35
Besley Ct	61
Bessemer Av	147
Best Av	161
Better	86
Beverly Av	144
Blickerdike	70
Bingham	59
Binzo Pl	60
Birch	79
Birchwood Av	27
Birkhoff Av	135
Bishop N	80
Bishop S	80
Bishop Ct	80
Bismark	70
Bismarck Pl	70
Bissell	61
Bitter Sweet Pl	44
Bixby Ct	70
Blackhawk	71

	Page
Blackstone Av	111
Blackwell	80
Bialne Av	29
Bialne Pl	41
Bialne Pl	80
Blair	91
Blake	99
Blanchard Ct	92
Blanche	70
Bliss	70
Bloomington Av	61
Blucher	52
Blucher	69
Blue Island Av	80
Boardman Av	93
Bonaparte	100
Bond Av	130
Bonfield	100
Boone	79
Booth Av	165
Borso Pl	151
Boston Av	81
Bosworth Av	61
Boulevard Way	88
Bowen	30
Bowen Av	111
Bowmanville Av	34
Boyd Av	165
Brandon Av	139
Bradley	70
Bradley Pl	52
Brand	60
Brant	165
Bremen Ct	59
Brenan	71
Brewery Av	102
Briar Pl	53
Brigham	69
Brighton Pl	106
Britton Av	139
Broad	100
Broadway	53
Brompton St	53
Bross Av	99
Bross Ct	100
Bryan Av	27
Bryan Pl	80
Bryant Av	102
Bryn Mawr Av	35
Buckingham Pl	53
Buena Av	44
Buena Ter	43
Buena Vista Ter	43
Buena Vista Pl	91
Buffalo Av	140
Bunker	81
Burley Av	140
Burling	71
Burlington	91
Burnham Av	139
Burnside Av	146
Burton Pl E	72
Burton Pl W	71
Butler	91
Byron	52

C

C St	61
Cable	81
Cahokia Av	129
Caldwell Av	31
Calhoun Av	157
Calhoun Pl	81
California Av	73

	Page
Callifornia Av S.N.&S	78
Callifornia Ter E&W	53
Calland Ct N&S	57
Calumet Av N&S	92
Cambridge Av N&S	71
Campbell N	99
Campbell Av N.N.&S	78
Campbell Av S.N.&S	78
Campbell Pk E&W	79
Canal N	81
Canal S	81
Canal Pl E&W	61
Canalport Av S.W	91
Candis Av N.W	30
Carl N	96
Carl E&W	71
Carlisle Pl E&W	88
Carmon Av E&W	43
Carondolet Av N&S	157
Carpenter N	80
Carpenter S	108
Carpenter Av S	30
Carpenter Av N	73
Carpenter Ct S	38
Carpenter Rd NE	30
Carroll Av N	93
Carroll Av E&W	81
Carter S	137
Cary Av S	137
Cass N	72
Castello Av E&W	58
Castlewood Ter E&W	43
Catalpa Av E&W	35
Catalpa Ct S	58
Caton E	60
Cedar E	72
Cemetery Entr E&W	34
Centennial Pl E&W	69
Center E	26
Central N	62
Central Av N	75
Central Av S	75
Central Ct N	82
Central Pk Av N	77
Central Pk Av S	77
Centre Av N	70
Centre Av S	80
Chalmers Pl E&W	61
Champlain Av N	110
Chanay Ct NE	59
Chapel Av N	142
Chapin E&W	70
Chappel Av N	129
Charles N	152
Charlton N	100
Chase N	70
Chase Av E&W	27
Chatham Ct N	71
Chauncey Av N	128
Cheltenham Pl E&W	139
Cheney S	30
Cherry S	70
Cherry Pl E&W	59
Chester E&W	60
Chestnut E	71
Chestnut W	72
Chestnut Pl S	72
Chicago Av E	72
Chicago Av W	67
Chicago Ter E&W	71
Choctaw Ave S	39
Christiana Av N	67
Church N	151
Church Ct N	100
Church Pl E	80
Churchill E&W	60
Churchill Av E	159
Cicero Av N	76
Cicero Av S	76
Cicero Ct N	78
Clara Pl E	59
Clare Av NE	29
Clare Av SE	159

	Page
Claremont Av N	79
Claremont Av S	73
Clarence Av N	73
Clarendon N	53
Clarendon Av N	44
Clarlinda E	70
Clark N	81
Clark S	81
Clark Av N	75
Clarkson Ct N	78
Clay N	61
Clayton Ct N	26
Cleaver N	70
Cleveland N	71
Clifton Av S	61
Clifton Av N	30
Clifton Pk Av N	87
Clinton N	81
Clinton S	81
Clover S	39
Clybourn Av N	71
Clybourn Pl E	61
Clyde Av N	84
Clyde Av E	151
Coblentz E	60
Coles Av N	130
Colfax Av N	130
Colfax Pl E	28
Colorado Av S	78
Columbia E	70
Columbia Av E	27
Columbus Av SW	123
Commercial Av N	139
Commonwealth Av N	53
Concord Pl E	61
Congress E	82
Congress W	81
Congress Pk N	78
Connor E	71
Conrad E	91
Constance Av N	129
Cook N	62
Cooper N	71
Corniss Av N	154
Cornella E	70
Cornella Av E	53
Cornelia Ct NE	59
Cornell E	70
Cornell Av N	120
Cortez E	69
Cortland E	61
Cottage Grove Av S	92
Cottage Pl E	80
Couch Pl E	81
Court Pl E	71
Craft N	52
Crandon Av N	129
Crawford Av N	77
Crawford Av S	77
Cregler Av N	129
Crescent E	151
Crescent W	151
Crescent Pl E	43
Crescent Rd N	29
Crilly Ct N	62
Crittenden E	70
Cromwell N	59
Crooked E	61
Crosby N	38
Cross S	38
Crossing E	61
Crowell N	100
Crystal E	69
Cullom Av E	43
Currler N	80
Curtis N	80
Curtis Av N	154
Cushman Pl E	48
Custom House Pl N	91
Cuyler Av N	74
Cuyler Av S	74
Cuyler Av E	43
Cypress N	79

D

	Page
Dakin E	52
Dale Ct N	89
Damon E	80
Danford N	157
Dante Av N	128
Darwin Ter E	59
Da Tumble E	61
Dauphin Av N	147
Davlin Ct NE	49
Dawson Av N	49
Dayton N	5
Dean S	69
Dearborn N	81
Dearborn S	81
De Kalb N	79
De Koven E	81
De Soto Av N	128
Delaware Pl E	72
Delaware Pl W	71
Deming Pl E	62
Depot N	78
Depot Pl E	91
Des Plaines N	81
Des Plaines S	81
Dever Av N	111
Devon Av E	35
Dewey Pl E	62
Dewitt Av N	83
Dewitt Ct N	72
Dexter Park Av N	108
Dickens Av E	59
Dickinson Av N	38
Dickson Av N	70
Diversey Av E	59
Diversey Bd E	62
Diversey Ct N	61
Division E	72
Division W	71
Dix S	70
Dixon Av S	29
Dobson Av N	128
Dodge N	91
Dole Av NE	62
Dominick S	61
Dorchester Av N	111
Douglas Bd E	88
Douglas Pl E	102
Dover N	43
Drake Av N	67
Draper E	61
Drew N	151
Drexel Av N	119
Drexel Bd N	111
Drexel Ct N	111
Drexel Sq E	119
Drummond Pl E	61
Duane Pl E	159
Dubuque Av N	142
Dunn S	71
Dunning E	60

E

Eagle E	81
Early Av S	35
East Av N	73
East Ct N	53
East Circle Av NE	28
East End Av N	120
East End Park N	120
Eastman N	70
Eastwood Av E	43
Eberhart Av N	118
Eberly Av N	49
Ebuda Av E	151
Edbrooke Av N	154
Eddy E	52
Eden Av N	102
Edgcomb Pl E	43
Edgemont Av E	80
Edgewater Av E	35
Edgewater Pl E	35
Edgewater Ter E	35
Edgewood Av E	59

	Page
47th W	E & W 110
47th Av N	N & S 76
47th Av S	N & S 76
47th Ct N	N & S 66
47th Pl E	E & W 111
48th E	E & W 111
48th W	E & W 110
48th Av N	N & S 76
48th Av S	N & S 76
48th Ct N	N & S 75
48th Ct S	N & S 75
48th Pl W	E & W 110
49th E	E & W 111
49th W	E & W 110
49th Av N	N & S 75
49th Av S	N & S 75
49th Ct N	N & S 75
49th Ct S	N & S 75
49th Pl W	E & W 109
Foster Av	E & W 43
4th	N & S 152
14th E	E & W 92
14th W	E & W 91
14th Pl W	E & W 91
Fountain Av	N & S 29
Fowler	E & W 69
Fox	N & S 100
Fox Pl	E & W 70
Frances Pl	N & S 59
Francis	E & W 35
Francisco Av N	N & S 78
Francisco Av S	N & S 78
Frank	E & W 90
Frankfort	E & W 60
Franklin N	N & S 81
Franklin S	N & S 81
Franklin Av N	N & S 74
Franklin Av S	N & S 74
Franklin Bd	E & W 68
Frederick Pl	E & W 119
Fremont	N & S 61
Frink	E & W 76
Front	N & S 160
Front	E & W 70
Frontier Av	N & S 71
Fry	E & W 70
Fuller	N & S 100
Fullerton Av	E & W 62
Fulton	E & W 81
Fulton Av	N & S 154
Fyfe Av	E & W 85

G

Gage	N & S 100
Gage Ct	N & S 114
Gage Pl	E & W 114
Gage Park Av	N & S 115
Gale	N & S 38
Galt Av	E & W 43
Garden	E & W 80
Gardner	E & W 71
Garfield Av	N & S 84
Garfield Av	E & W 62
Garfield Bd E	E & W 118
Garfield Bd W	E & W 117
Garfield Ct	E & W 61
Garfield Sq	E & W 67
Garland Ct	N & S 82
Garrett	N & S 99
Garrison Av	NW 27
Gary Pl	E & W 53
Gault Ct	N & S 71
Geary Ct	N & S 72
Gegenheimer Av	E & W 40
Geneva Av	N & S 159
Genoa Av	SW 144
George	E & W 52
George Ct	N & S 70
Germania Pl	E & W 71
Gettysburg Pl	E & W 30
Giddings	E & W 43
Gilbert Pl	N & S 135
Gilpin Pl	E & W 81
Girard	N & S 69

Givins Ct	SE 135
Gladys Av	E & W 79
Glengyle Pl	E & W 43
Glendale Av	E & W 35
Glenwood Av	N & S 43
Gloy Pl	NE 60
Goethe E	E & W 72
Goethe W	E & W 71
Goldsmith Av	NE 135
Good	E & W 80
Goodman	N & W 38
Goodwin Av	N & S 84
Gordon Ter	E & W 44
Gormont Av	NW 52
Governor's Parkway	E & W 67
Grace	N & S 71
Grace	E & W 53
Graceland Av	E & W 53
Grady Ct	SE 100
Graham Av	N & S 84
Grand Av E	E & W 72
Grand Av W	E & W 71
Grand Bd	N & S 102
Grant Av	N & S 85
Grant Pl	E & W 62
Granville Av	E & W 35
Grassmere Rd	SE 29
Gratten Av	SE 100
Graves Ct	N & S 102
Greeley Ct	N & S 70
Green N	N & S 80
Green S	N & S 80
Green Bay Av	N & S 140
Greenfield	E & W 64
Greenleaf Av	E & W 27
Greenview Av	N & S 61
Greenwich	E & W 60
Greenwood Av	N & S 111
Greenwood Ter	E & W 61
Gregory	E & W 35
Grenshaw	E & W 79
Gresham Av	NE 49
Griffin	N & E 29
Grimm Av	NE 38
Gross Av	S & W 108
Gross Park	E & W 51
Gross Ter	N & S 78
Grove	N & S 91
Grove Av	N & S 117
Grove Pl	E & W 62
Grove Pl	N & S 141
Groveland Av	N & S 102
Groveland Ct	S & E 135
Groveland Park	E & W 102
Guernsey Av	N & E 39
Gunderson Av	N & S 73
Gunnison	E & W 38
Gurley	E & W 80

H

Haddock Pl	E & W 82
Haddon Av	E & W 70
Haines	N & E 70
Hale Av	SW 151
Halsted N	N & S 81
Halsted S	N & S 81
Hamburg	E & W 62
Hamilton N	N & S 62
Hamilton Av N	N & S 60
Hamilton Av S	N & S 79
Hamlin Av N	N & S 77
Hamlin Av S	N & S 77
Hammond	N & S 62
Hampden Ct	N & S 62
Hancock	N & S 58
Harbor Av	N & E 150
Harding Av N	N & S 77
Harding Av S	N & S 87
Harlem Av	N & S 54
Harmon Pl	E & W 82
Harper Av	SW 143
Harrison E	E & W 82
Harrison W	E & W 81
Harrison Pl	E & W 73

	Page
Hart	N & S 69
Hartland Ct	N & S 69
Harrod Av	N & S 93
Hartwell Av	N & S 127
Harvard	E & W 78
Harvard Av	N & S 126
Harvey Av N	N & S 74
Harvey Av S	N & S 74
Hastings	E & W 90
Hausen Ct	NE 49
Hawley Av	N & S 86
Hawthorne	SE 71
Hawthorne Av	S & W 135
Hawthorne Pl	E & W 53
Hayes	N & S 64
Hayes	E & W 58
Hayes Av	E & W 28
Hayford	E & W 131
Haynes Ct	N & W 100
Hazel Av	N & S 43
Heald Av	SW 99
Heath Av	N & S 89
Hecker Av	E & W 35
Hein Pl	E & W 71
Helene Ct	S & E 60
Helens	N & E 59
Henderson	E & W 49
Hennepin	NE 30
Henry	E & W 64
Henry Ct	N & E 59
Hermitage Av N	N & S 75
Hermitage Av S	N & S 79
Hernund	N & S 61
Hervey	E & W 60
Heyden	E & W 28
Hilawatha	N & S 83
Hibbard Av	N & S 119
Hickory	SE 70
Higgins Av	N & W 38
High	N & S 61
Highland Av	N & S 74
Hill	E & W 71
Hill Pl	E & W 43
Hilldale Av N	N & S 26
Hillock Av	N & E 100
Hinsche	N & E 71
Hirsch	E & W 69
Hobart Av	NE 28
Hobbie	E & W 71
Hobson Av	NE 60
Hoyer	N & E 100
Holden	N & S 91
Holden Ct	N & S 82
Holland Rd	S & E 135
Holly Av	NW 60
Hollywood Av	E & W 35
Holstein Park	60
Holt	N & S 70
Homan Av N	N & S 77
Homan Av S	N & S 77
Home Av	E & W 26
Homer	E & W 60
Honore	N & S 79
Honore N	N & S 42
Hood Av	E & W 35
Hooker	S & E 70
Hope	E & W 80
Horan Ct	N & S 34
Horizon	N & S 151
Hough Pl	N & W 100
Houston Av	N & S 139
Howard	E & W 27
Howard Av N	N & S 74
Howard Av S	N & S 74
Howard Ct	N & S 144
Howe	N & S 62
Hoxle Av	N & S 149
Hoynes Av N	N & S 79
Hoynes Av S	N & S 79
Hoyt Av	N & S 99
Hubbard	N & S 30
Hubbard Pl	E & W 82
Huber	E & W 61
Hudson Av	N & S 71

Humboldt	N & S	68
Humboldt Av.	E & W	58
Humboldt B'd	N & S	60
Hunt Av.	SW	143
Hurlbut	E & W	28
Huron E	E & W	72
Huron W	E & W	71
Hutchinson Av.	E & W	40
Hyde Park Ter.	N & S	119

I

Igglehart Pl	N & S	102
Ignatius	E & W	28
Illinois E	E & W	72
Illinois W	E & W	71
Illinois Av	S E	139
Illinois Ct	N & S	100
Imlay	E & W	28
Inanda Av.	N & S	78
Independence B'd	N & S	77
Independence Pl	E & W	76
Independence Sq		77
India	S E	39
Indiana E	E & W	72
Indiana W	E & W	71
Indiana Av	N & S	92
Indian Rd	N & S	30
Ingleside Av	N & S	119
Ingraham	E & W	70
Institute Pl	E & W	71
Iowa	E & W	70
Iron	N & W	100
Irving Av	N & S	79
Irving S	N & S	79
Irving Park B'd	E & W	52
Irwin Av	SW	98
Isabella	E & W	159
Isham Av	E & W	28
Iverson Av	N & S	93

J

Jackson W	E & W	81
Jackson Av	N & S	119
Jackson B'd E	E & W	82
Jackson B'd W	E & W	81
Jackson Pl	E & W	79
Jackson Pk Ter.	E & W	128
James	E & W	115
James	N & S	160
Janssen Av	N & S	52
Jefferson N	N & S	81
Jefferson S	N & S	81
Jefferson Av	N & S	111
Jefferson Ct	S E	39
Jeffery Av	N & S	129
Jesse Ct	N & S	69
John	N & S	160
John Pl	E & W	90
Johnson S	N & S	80
Johnston Av	E & W	59
Jones	S E	60
Josephine	E & W	159
Juan Pl	E & W	159
Judson	S E	70
Julian	E & W	70
Julian Ct	N & S	59
Julius	N & S	80
Junlata	E & W	27
Junior Ter	E & W	43
Justine	N & S	108

K

Kamerling	E & W	66
Karlov Av	N & S	76
Karlov Av S	N & S	76
Kaskaskia Av	N & S	76
Kaskaskia Av	S & N	86
Kasson Av	NW	39
Keating Av	N & S	57
Keating Av S	N & S	104
Kedvale Av	N & S	66
Kedvale Av S	N & S	76
Kedzie Av	N & S	78
Kedzie Av S	N & S	78

Kedzie B'd	N & S	59
Keefe Av	N & S	127
Keeler Av N	N & S	76
Keeler Av S	N & S	76
Keeley	N W	100
Keen Pl	E & W	159
Keenon	E & W	69
Kelth	N & S	70
Kelth Av	N & S	85
Kelso Av	NW	39
Kemper Pl	E & W	62
Kendall	N E	79
Kenesaw Ter	E & W	44
Kenilworth Av	N & S	73
Kenilworth Av	E & W	27
Kenmore Av	N & S	43
Kenneth Av	N & S	43
Kenkeot Av	NE	39
Kenlison Av	NW	39
Kenosha Av	N & S	48
Kensington Av	E & W	160
Kenton Av N	N & S	76
Kenton Av S	N & S	76
Kentucky Av	NE	39
Kenwood Av	N & S	111
Kenwood Ter	E & W	129
Keokuk Av	NW	39
Kercheval Av	NW	31
Kerfoot Av	S E	135
Kewanee	NE	39
Kles Pl	E & W	79
Kildare Av N	N & S	76
Kildare Av S	N & S	76
Kilpatrick Av N	N & S	76
Kilpatrick Av S	N & S	104
Kimball Av	N & S	58
Kimbark Av	N & S	111
Kimberly Av	NE	39
King Pl	E & W	52
Kingsbury	S E	71
Kingson	N & S	130
Klinney Av	N & S	138
Kinzie E	E & W	82
Kinzie W	E & W	81
Klona Av	NE	39
Kirby Av N	N & S	57
Kirkland Av	N & S	86
Knox Av N	N & S	57
Knox Av S	N & S	104
Kollin Av N	N & S	76
Kollin Av S	N & S	76
Kolmar Av N	N & S	76
Kolmar Av S	N & S	76
Komensky Av	N & S	76
Kongee Av	N & S	57
Koclusko	E & W	60
Kostner Av N	N & S	76
Kostner Av S	N & S	76
Kral Av N	N & S	76
Kral Av S	N & S	76
Kreiter Av	S E	150
Kroll	N & S	89
Kromberg Av S	N & S	76
Kuehl Pl	N E	60
Kuhns Ct	E & W	59

L

Lacey Av	NW	30
La Crosse Av	N & S	75
Lafayette	E & W	43
Lafayette Av	N & S	117
Lafayette Ct	N & S	72
Lafayette Pkwy	E & W	43
Lake Av	N & S	103
Lake W	E & W	81
Lake Av	S E	130
Lake Park Av	N & S	92
Lake Park Pl	E & W	82
Lake E	E & W	82
Lake Shore Dr	N & S	72
Lake Side Ter	N & S	27
Lanlin	N & S	80
Lankside Pl	E & W	43
Lanke View Av	N & S	62
Lankewood Av	N & S	35

Lambert Av	NW	30
Lamon Av N	N & S	75
Lane Ct	N & S	62
Langdon	NW	71
Langley Av	N & S	102
Langley Pl	E & W	102
Lansing Av	NW	30
Laporte Av	N & S	75
Laramie Av N	N & S	76
Laramie Av S	N & S	76
Larchmont Av	E & W	51
Larcom Av	NE	60
Laretta Ct	N & S	80
Larned Av	NW	30
Larrabee	N & S	71
Las Casas Av	NW	30
La Salle N	N & S	81
La Salle S	N & S	81
La Salle Av N	N & S	81
Latrobe Av	N & S	75
Laurel Av	N & S	65
Laverne Av N	N & S	75
Laverne Av S	N & S	75
Law Av	N & S	81
Lawndale Av N	N & S	67
Lawndale Av S	N & S	77
Lawrence	E & W	61
Lawrence Av	E & W	43
Lawler Av	N & S	65
Lawson Av	NW	30
Leader Av	NE	30
Leamington Av N	N & S	75
Leamington Av S	N & S	75
Leavitt N	N & S	79
Leavitt S	N & S	79
Leclair Av	N & S	75
Lee Av	E & W	60
Lee Pl	E & W	69
Lehigh Av	NW	30
Lehman Ct	N & S	62
Leland Av	E & W	43
LeMoine	E & W	69
Lenox	E & W	64
Leo	N & S	90
Leo Pl	E & W	41
Lessing	N & S	70
Lester Av	NW	38
Levee	N E	100
Lewis	N & S	61
Lewis Av	N & S	64
Lexington	E & W	79
Lexington Av	N & S	119
Liano Av	NW	30
Libly Av	NW	30
Liberty	E & W	91
Lieb Av	NE	30
Lill Av	E & W	61
Lillard Av	NE	30
Lime	N & S	90
Lincoln N	N & S	79
Lincoln S	N & S	79
Lincoln Av	NW	62
Lincoln Ct	N & S	62
Lincoln Park B'd	N & S	72
Lincoln Pl	N & S	62
Lind Av	NW	30
Linden Av	N & S	63
Linden Ct	N & S	53
Linden Pl	S E	59
Linder Av	N & S	65
Lipps Av	NW	38
Lister Av	S E	60
Livermore Av	NE	30
Lloyd Av	NW	100
Lock	N W	100
Lockport	S E	99
Lockwood Av N	N & S	75
Lockwood Av S	N & S	75
Locust	E & W	71
Loeffler	N & S	96
Logan Av	N & E	141
Logan B'd	E & W	59
Logan Sq	E & W	69
Lomax Pl	E & W	81

	Page		Page		Page
London Av.....	N & S 38	Mary.....	N & S 90	Moorman.....	S E 69
Loneragan.....	N & S 62	Maryben.....	E & W 159	Morgan Pl.....	E & W 80
Long Av.....	N & S 75	Maryland Av.....	N & S 111	Morgan N.....	N & S 80
Longwood Av.....	N W 143	Mascouten Av.....	N & S 64	Morgan S.....	N & S 80
Loomis.....	N & S 80	Mason Av N.....	N & S 74	Morgan Av.....	N & S 160
Loomis Pl.....	E & W 80	Mason Av S.....	N & S 74	Morse Av.....	E & W 27
Lorel Av.....	N & S 75	Masae.....	N & S 64	Morton.....	N & S 29
Lorraine Pl.....	N W 29	Massasoit Av.....	N & S 64	Mosprat.....	N & S 100
Lothair Av.....	N & S 159	Mather.....	E & W 81	Mozart N.....	N & S 50
Lotus Av N.....	N & S 75	Mathew.....	E & W 79	Mozart S.....	N & S 78
Lotus Av S.....	N & S 75	Matson Av.....	NE 29	Mulligan Av.....	N & S 55
Louisville Ct.....	SE 157	Maud Av.....	SE 61	Murphy Av.....	N & S 26
Lovejoy Av.....	NW 29	Mautene Ct.....	NE 69	Muskegon Av.....	N & S 139
Lowe Av.....	N & S 91	Maxwell.....	E & W 91	Myrick.....	E & W 131
Lowell Av.....	N & S 57	May N.....	N & S 80	Myrtle.....	N & S 79
Lowell Ct.....	N & S 80	May S.....	N & S 80	Myrtle Av.....	N & S 95
Loyd Av.....	NW 30	Mayfield Av N.....	N & S 74		
Loyola Av.....	E & W 27	Mayfield Av S.....	N & S 74		N
Lubeck.....	E & W 60	Maynard Av N.....	N & S 74	Nagle Av.....	N & S 29
Luce.....	NW 70	Maynard Av S.....	N & S 74	Naper Av.....	NE 28
Ludlam Av.....	NE 30	McClellan Av.....	N & S 29	Naples Av.....	NW 28
Luella Av.....	N & S 129	McCormick Av.....	NW 29	Napoleon Av.....	NE 28
Lull Pl.....	E & W 69	McCrae Ct.....	NE 39	Narragansett Av N.....	N & S 55
Lumber.....	N & S 91	McDermott.....	NW 100	Nashotah Av.....	NE 28
Luna Av.....	N & S 65	McGlashen.....	N & S 91	Nashville Av.....	N & S 54
Lundy Av.....	NE 30	McHenry.....	N & S 70	Nastund Pl.....	E & W 51
Lunt Av.....	E & W 27	McLean Av.....	E & W 61	Nassau Av.....	NW 28
Luther.....	E & W 88	McReynolds.....	E & W 69	Natchez Av.....	N & S 54
Lutz Pl.....	E & W 71	McVicker Av.....	N & S 55	Natoma Av.....	N & S 54
Lydia Pl.....	E & W 30	Meade Av.....	N & S 55	Navarre Av.....	NW 28
Lyman.....	NE 100	Meadow.....	E & W 160	Nebraska Av.....	N & S 59
Lyman Av S.....	N & S 74	Mechanic.....	N & S 91	Neenah Av.....	N & S 45
Lynch Av.....	NE 30	Medill Av.....	E & W 58	Nelson.....	E & W 52
Lyndale.....	E & W 60	Medina Av.....	NE 29	Neola Av.....	NE 28
Lyon Av.....	SE 146	Medora Av.....	E & W 159	Nettleton Av.....	NE 28
Lytte.....	N & S 80	Melrose.....	E & W 53	Neva Av.....	N & S 54
		Melville Pl.....	E & W 43	Nevada.....	E & W 57
	M	Melvina Av.....	N & S 55	Newark Av.....	N & S 28
Macallster Pl.....	E & W 80	Menard Av N.....	N & S 55	Newberg Av.....	NW 28
Macedonia.....	N & S 69	Mendel.....	N & S 61	Newberry Av.....	NW 80
MacFarlane Av.....	N & S 138	Menominee Av.....	N & S 63	Newcastle Av.....	N & S 54
Mack.....	N & S 96	Menomonee.....	E & W 62	New England Av N.....	N & S 54
Mackinaw Av.....	N & S 140	Mercer Av.....	E & W 69	Newell Av.....	NE 28
Madison E.....	E & W 82	Meredith Av.....	N & S 29	Newfield.....	N & S 45
Madison W.....	E & W 81	Merridan.....	E & W 80	Newgard Av.....	N & S 27
Madison Av.....	N & S 111	Merrill Av.....	N & S 129	New Hampshire Av.....	NE 28
Madison Park.....	E & W 111	Merrimac Av.....	N & S 55	Newland Av.....	N & S 54
Magnet Av.....	NW 29	Metropole.....	E & W 46	Newport Av.....	E & W 52
Magnolia Av.....	N & S 61	Metropolitan Pl.....	E & W 67	Newton.....	N & S 69
Major Av N.....	N & S 55	Meyer Av.....	N & S 62	Niagara Av.....	NE 28
Malden.....	N & S 43	Miami.....	NE 29	Nickerson Av.....	E & W 28
Malta.....	NW 152	Michigan Ct.....	NE 25	Nicolet Av.....	N & S 28
Malvern Av.....	N & S 26	Michigan E.....	E & W 72	Nieman Av.....	E & W 28
Manassas Av.....	NE 29	Michigan W.....	E & W 71	Nina Av.....	NE 28
Mandell Av.....	NW 29	Michigan Av N.....	N & S 82	9th E.....	E & W 82
Mango Av.....	N & S 55	Michigan Av S.....	N & S 82	19th W.....	E & W 91
Manila Av.....	NE 29	Michigan Ter.....	N & S 111	19th Pl W.....	E & W 91
Manistee Av.....	N & S 139	Midway Park.....	E & W 64	90th E.....	E & W 146
Manitou Pl.....	E & W 60	Midway Plais.....	E & W 119	90th W.....	E & W 145
Manor Av.....	NW 41	Mildred Av.....	N & S 61	90th Pl E.....	E & W 146
Manton Av.....	NW 29	Millard Av.....	N & S 77	90th Pl W.....	E & W 142
Maple.....	E & W 71	Miller.....	N & S 80	91st E.....	E & W 146
Maple Av.....	NE 39	Miller Av.....	E & W 39	91st W.....	E & W 145
Maple Av.....	N & S 73	Miller Ct.....	N & S 34	91st Pl E.....	E & W 146
Maple Sq.....	N & S 52	Miltimore Av.....	NE 29	91st Pl W.....	E & W 142
Maplewood Av N.....	N & S 78	Milton Av.....	N & S 71	92nd E.....	E & W 146
Maplewood Av S.....	N & S 78	Milton Pl.....	E & W 48	92nd W.....	E & W 145
Marble Pl.....	E & W 81	Milwaukee Av.....	NW 81	92nd Pl E.....	E & W 146
Marcy.....	SE 61	Minerva Av.....	N & S 128	92nd Pl W.....	E & W 142
Marguerite Av.....	NW 30	Moble Av.....	N & S 55	93d E.....	E & W 146
Marlanna.....	E & W 61	Moffatt.....	E & W 59	93d W.....	E & W 145
Marlon Av.....	N & S 63	Mohawk.....	N & S 71	93d Pl W.....	E & W 142
Marlon Ct.....	N & S 69	Mohican Av.....	NE 29	94th E.....	E & W 146
Market N.....	N & S 81	Monroe.....	E & W 82	94th W.....	E & W 145
Market S.....	N & S 81	Monroe W.....	E & W 81	95th E.....	E & W 146
Market Sq.....	S E 99	Monroe Av.....	N & S 119	95th W.....	E & W 145
Markham Av.....	NE 29	Montana.....	E & W 61	96th E.....	E & W 149
Marmora Av.....	N & S 55	Mont Clare Av.....	N & S 54	96th W.....	E & W 145
Marquette Av.....	N & S 139	Montgomery.....	NW 106	96th Pl W.....	E & W 145
Marquette Ter.....	E & W 44	Monticello Av.....	E & W 151	97th E.....	E & W 147
Marshfield Av N.....	N & S 79	Monticello Av.....	N & S 67	97th W.....	E & W 145
Marshfield Av S.....	N & S 79	Montrose Av.....	E & W 44	97th Pl W.....	E & W 145
Marshall Bd.....	N & S 88	Moody Av.....	N & S 55	98th E.....	E & W 149
Martin.....	N & S 152	Moore.....	N & S 71	98th W.....	E & W 145

INDEX TO STREETS

	Page
98th Pl W.....E & W	145
99th E.....E & W	146
99th W.....E & W	145
99th Pl W.....E & W	145
Ninnewa Av.....N & S	25
Nixon Av.....N & S	70
Noble.....N & S	50
Noble Av.....E & W	50
Noble Ct.....N & S	128
Nora Av.....N & S	45
Nordica Av.....N & S	54
Normal Av.....N & S	91
Normal Pkwy.....E & W	126
Normandy Av.....N & S	54
North Av E.....E & W	72
North Av W.....E & W	71
North Bd.....E & W	64
North Branch.....E & W	71
North Park Av.....N & S	71
North Pl.....S E	60
North Shore Av.....E & W	27
North Shore Dr.....N & S	53
North Water.....E & W	66
Norton.....N & S	80
Norwood.....E & W	35
Norwood Pk Av.....N & S	38
Nottingham Av.....N & S	45
Nursery.....S E	61
Nutt.....N & S	90
Nutt Ct.....N & S	90

O

Oak E.....E & W	72
Oak W.....E & W	71
Oak Av.....N W	152
Oak Park Av.....N & S	54
Oak Pl.....N & S	52
Oakdale Av.....E & W	53
Oakenwald Av.....N & S	111
Oak Grove Av.....E & W	52
Oakland Crescent.....E & S	111
Oakley Av N.....N & S	75
Oakley Av S.....N & S	79
Oakwood Bd.....E & W	110
O'Brien.....E & W	91
Ogden Av.....S W	80
Ogden Av Bd.....S W	88
Ogden Pl.....E & W	79
Oglesby Av.....N & S	129
Ohio E.....E & W	72
Ohio W.....E & W	71
Olga.....N & S	52
Olive.....N & S	79
Ollive Av.....E & W	35
100th E.....E & W	154
100th W.....E & W	153
100th Pl E.....E & W	154
100th Pl W.....E & W	153
101st E.....E & W	154
101st W.....E & W	153
101st Pl W.....E & W	153
102nd E.....E & W	154
102nd W.....E & W	153
102nd Pl E.....E & W	154
102nd Pl W.....E & W	153
103d E.....E & W	154
103d W.....E & W	153
103d Pl E.....E & W	154
103d Pl W.....E & W	153
104th E.....E & W	154
104th W.....E & W	153
104th Pl W.....E & W	153
105th E.....E & W	154
105th W.....E & W	153
105th Pl W.....E & W	154
106th E.....E & W	154
106th W.....E & W	153
106th Pl W.....E & W	153
107th E.....E & W	154
107th W.....E & W	153
107th Pl W.....E & W	153
108th E.....E & W	154
108th W.....E & W	153

	Page
108th Pl W.....E & W	153
109th E.....E & W	154
109th W.....E & W	153
109th Pl W.....E & W	153
110th E.....E & W	154
110th W.....E & W	153
110th Pl E.....E & W	154
110th Pl W.....E & W	153
111th E.....E & W	154
111th W.....E & W	153
111th Pl E.....E & W	162
111th Pl W.....E & W	161
112th E.....E & W	162
112th W.....E & W	161
112th Pl E.....E & W	162
112th Pl W.....E & W	161
113th E.....E & W	162
113th W.....E & W	161
113th Pl E.....E & W	162
113th Pl W.....E & W	161
114th E.....E & W	162
114th W.....E & W	161
114th Pl E.....E & W	162
114th Pl W.....E & W	161
115th E.....E & W	162
115th W.....E & W	161
116th E.....E & W	162
116th W.....E & W	161
116th Pl W.....E & W	161
117th E.....E & W	162
117th W.....E & W	161
117th Pl E.....E & W	162
117th Pl W.....E & W	161
118th E.....E & W	161
118th W.....E & W	162
118th Pl W.....E & W	162
118th Pl W.....E & W	161
119th E.....E & W	162
119th W.....E & W	161
119th Pl E.....E & W	162
120th E.....E & W	162
120th W.....E & W	161
120th Pl E.....E & W	162
121st E.....E & W	162
121st W.....E & W	161
121st Pl E.....E & W	162
122nd E.....E & W	162
122nd W.....E & W	161
122nd Pl E.....E & W	162
123d E.....E & W	162
123d W.....E & W	161
O'Neill.....E & W	90
Ontario E.....E & W	72
Ontario W.....E & W	71
Ontario Av.....N & S	140
Orchard.....N & S	71
Oregon.....E & W	80
Orleans.....N & S	81
Ormonde Av.....S E	29
Osborne.....N & S	69
Osgood.....N & S	61
Oswego.....N & S	69
Otis.....N & S	71
Otto.....E & W	52
Our.....S E	38

P

Palatine Av.....E & W	28
Palmer.....E & W	59
Palmer Av.....N & S	129
Palmer Pl.....E & W	59
Park.....N W	69
Park Av.....E & W	160
Park Av.....E & W	79
Park Av N.....N & S	74
Park Av S.....N & S	74
Park Ct.....N E	98
Park Pl.....E & W	111
Park Crescent.....N E	151
Parker Av.....E & W	58
Parkhurst Av.....N & S	26
Parkside Av N.....N & S	71

	Page
Parkside Av S.....N & S	74
Parnell.....N & S	101
Patterson Av.....E & W	51
Patzack Pl.....E & W	137
Paulina N.....N & S	79
Paulina S.....N & S	79
Paulina W.....E & W	63
Paulina Pl.....N E	60
Paxton Av.....N & S	129
Pearce.....E & W	81
Pearl Ct.....E & W	62
Pearson E.....E & W	72
Pearson W.....E & W	71
Pease.....N & S	54
Peck Ct.....N W	28
Peck Pl.....E & W	82
Pedro Pl.....E & W	159
Penn.....N & S	71
Penn Pl.....E & W	76
Pensacola Av.....E & W	42
Peoria N.....N & S	80
Peoria S.....N & S	80
Perry.....N & S	61
Perry Av.....N & S	126
Peshtigo Ct.....N & S	72
Peterson.....E & W	69
Peterson Av.....E & W	35
Philadelphia Pl.....E & W	76
Phillips.....E & W	70
Phillips Av.....E & W	26
Phillips Av.....N & S	130
Phinney Av.....N & S	40
Photo Pl.....E & W	80
Pierce Av.....E & W	69
Pine.....N & S	72
Pine.....N & S	85
Pine Av N.....N & S	65
Pine Av S.....N & S	75
Pine Grove Av.....N & S	62
Pingree.....N & S	26
Pippin.....E & W	131
Pitney Ct.....N W	100
Plaisance Pl.....E & W	119
Pleasant.....N & S	71
Pleasant.....E & W	74
Pleasant Av.....E & W	73
Pleasant Av.....N W	143
Pleasant Pl.....E & W	69
Plum.....E & W	80
Plymouth Pl S.....N & S	81
Poe.....S E	60
Point.....S E	59
Polk E.....E & W	81
Polk W.....E & W	81
Poppe Ct.....N & S	88
Poplar Av.....N W	100
Poplar Av.....N & S	65
Portland Av.....N & S	60
Post.....N & S	100
Potomac Av.....E & W	69
Potomac Pl.....E & W	42
Powell Av.....N & S	59
Powell Pl.....E & W	59
Prairie Av.....N & S	92
Prairie Av N.....N & S	74
Prairie Av S.....N & S	74
Pratt.....E & W	70
Pratt Av.....E & W	27
Prescott Av.....N W	30
Princeton Av.....N & S	91
Prindville.....N E	59
Prospect Av.....N & S	113
Pulaski Av N.....N & S	79
Pulaski Av S.....N & S	79
Purple.....N & S	91

Q

Quarry.....N W	100
Quincy E.....E & W	81
Quincy W.....E & W	81
Quinn.....N W	100

Page		Page		Page			
R							
Race Av.....E & W	66	Salt	N & S	90	Sheldon	N & S	80
Racine Av N.....N & S	70	Sangamon N.....N & S	80	Shepard	N & S	159	
Racine Av S.....N & S	80	Sangamon S.....N & S	80	Sheridan Rd.....N & S	53		
Railroad Av.....S E	74	San Jose Av.....E & W	42	Sherman	N & S	81	
Railroad Av.....N & S	130	Sarak Av.....N & S	51	Sherman Pl.....E & W	139		
Railroad Pl.....S E	143	Sawyer Av N.....N & S	67	Sherwin Av.....E & W	72		
Railroad Ct.....N & S	91	Sawyer Av S.....N & S	87	Shields Av.....N & S	101		
Raleigh Ct.....N & S	89	Sayre Av.....N & S	54	Sholto	N & S	80	
Randolph E.....E & W	82	Schick Pl.....N E	71	Short	N W	100	
Randolph W.....E & W	81	Schiller E.....E & W	72	Short	N & S	159	
Ransom	E & W	Schiller W.....E & W	71	Short Pl.....N E	38		
Rascher Av.....E & W	35	Schiltz Av.....N & S	160	Sibley	N & S	80	
Raven	S E	Schneider Av.....E & W	63	Sidney Av.....N & S	111		
Ravenswood Av.....N & S	51	School	E & W	Siebens Pl.....S E	71		
Rawson	E & W	School Pl.....E & W	81	Siegel	E & W	71	
Raymond	E & W	Schreiber Av.....E & W	26	Simpson Av.....S E	29		
Raymond	E & W	Schreibert Av.....E & W	59	Sinnott Pl.....E & W	70		
Raymond	E & W	Scott	E & W	16th E.....E & W	92		
Read Ct.....N & S	68	Scott Pl.....E & W	77	16th W.....E & W	91		
Rebecca Av.....N & S	95	Seaville Av.....N & S	73	60th E.....E & W	118		
Redfield	E & W	Sebor	E & W	60th W.....E & W	117		
Reed Pl.....E & W	43	Sedgwick	N & S	60th Av N.....N & S	37		
Rees	N E	Sedgwick Ct.....N & S	71	60th Av S.....N & S	94		
Remington Av.....E & W	151	Seeley Av N.....N & S	69	60th Ct S.....N & S	94		
Reta Av.....N & S	52	Seeley Av S.....N & S	79	60th Pl W.....E & W	117		
Rhine	E & W	Selpp Av.....N & S	138	61st E.....E & W	118		
Rhodes Av.....N & S	102	Selby Ter.....N W	29	61st W.....E & W	117		
Rice	E & W	Selden	E & W	61st Av N.....N & S	37		
Richard Av.....N & S	152	Selwyn Av.....N E	39	61st Av S.....N & S	94		
Richmond	N & S	Seminary Av.....N & S	61	61st Ct S.....N & S	94		
Richmond Av N.....N & S	68	Seminary Pl.....E & W	61	61st Pl W.....E & W	117		
Richmond Av S.....N & S	78	Seminole Av.....E & W	29	62nd W.....E & W	117		
Ridge Av.....N W	35	Seneca	N & S	62nd E.....E & W	118		
Ridge Av.....S E	159	Seneschal	N & S	62nd Av N.....N & S	37		
Ridgeland Av N.....N & S	73	7th E.....E & W	82	62nd Av S.....N & S	94		
Ridgeland Av S.....N & S	73	17th E.....E & W	92	62nd Ct. S.....N & S	94		
Ridgeway Av N.....N & S	67	17th W.....E & W	91	63d E.....E & W	118		
Ridgeway Av S.....N & S	87	17th Pl W.....E & W	91	63d W.....E & W	117		
Ridgewood Ct.....N & S	119	70th E.....E & W	127	63d Av N.....N & S	37		
Rinaldo Av.....E & W	159	70th W.....E & W	126	63d Av S.....N & S	94		
Risley Av.....E & W	85	70th Av N.....N & S	45	63d Ct S.....N & S	94		
Ritchie Ct.....N & S	72	70th Ct N.....N & S	45	63d Pl E.....E & W	128		
River	N E	70th Pl E.....E & W	127	63d Pl W.....E & W	126		
Robbins Ter.....E & W	71	70th Pl W.....E & W	126	64th E.....E & W	127		
Roberts	N & W	71st E.....E & W	126	64th W.....E & W	126		
Roberts Av.....E & W	38	71st W.....E & W	126	64th Av N.....N & S	74		
Roberts Ct.....E & W	38	71st Av N.....N & S	45	64th Av S.....N & S	74		
Robey N.....N & S	79	71st Ct N.....N & S	45	64th Ct N.....N & S	45		
Robey S.....N & S	79	71st Pl E.....E & W	128	65th E.....E & W	127		
Robinson	S E	71st Pl W.....E & W	125	65th W.....E & W	126		
Robinson Av.....N W	29	72nd E.....E & W	127	65th Av N.....N & S	45		
Rockwell N.....N & S	68	72nd W.....E & W	126	65th Ct N.....N & S	45		
Rockwell S.....N & S	78	72nd Av N.....N & S	45	65th Pl E.....E & W	128		
Roe	E & W	72nd Pl E.....E & W	128	65th Pl W.....E & W	126		
Rogers Av.....N E	26	72nd Pl W.....E & W	125	66th E.....E & W	127		
Rokeyby	N & S	73d E.....E & W	127	66th W.....E & W	126		
Roman Av.....N & S	45	73d W.....E & W	126	66th Av N.....N & S	45		
Rookery Ct.....N & S	81	73d Pl E.....E & W	128	66th Bd E.....E & W	127		
Root	E & W	73d Pl W.....E & W	125	66th Pl E.....E & W	127		
Rosalie Av.....N & S	111	74th E.....E & W	127	66th Pl W.....E & W	126		
Rosalie Ct.....N & S	119	74th W.....E & W	126	67th E.....E & W	126		
Roscoe	E & W	74th Pl E.....E & W	128	67th W.....E & W	124		
Rose	N & S	74th Pl W.....E & W	125	67th Av N.....N & S	45		
Rosebud	S E	75th E.....E & W	127	67th Bd W.....E & W	126		
Rosedale Av.....E & W	35	75th W.....E & W	126	67th Pl W.....E & W	124		
Roseland Av.....N & S	154	75th Pl E.....E & W	137	68th E.....E & W	127		
Rosemont Av.....E & W	35	76th E.....E & W	136	68th W.....E & W	126		
Roslyn Pl.....E & W	62	76th W.....E & W	135	68th Av N.....N & S	45		
Ross Av.....N E	126	76th Pl E.....E & W	137	68th Ct N.....N & S	45		
Ross Pl.....N & S	141	77th E.....E & W	136	68th Pl W.....E & W	124		
Rossano	N & S	77th W.....E & W	135	69th E.....E & W	127		
Rubie	N & S	78th E.....E & W	136	69th W.....E & W	126		
Rundell Pl.....E & W	80	78th W.....E & W	135	69th Av N.....N & S	45		
Rush	N & S	79th E.....E & W	136	69th Ct N.....N & S	45		
Russell Sq.....E & W	139	79th W.....E & W	135	69th Pl E.....E & W	126		
		79th Pl E.....E & W	137	69th Pl W.....E & W	124		
		79th Pl W.....E & W	135	Slade	S E	99	
S							
Sacramento Av N.....N & S	78	Seward	N & S	91	Sloan	E & W	70
Sacramento Av S.....N & S	78	Shades Pl.....E & W	62	Slocum	E & W	37	
Sacramento Sq.....E & W	68	Shakespeare Av.....E & W	59	Smalley Ct.....N & S	58		
Sada Av.....E & W	159	Shaughnessy	N & S	71	Smart	N & S	63
Saginaw Av.....N & S	139	Sheffield Av.....N & S	61	Smith Av.....N & S	70		
		Shelby Ct.....N & S	90	Snow	N E	60	

	Page
Solon N & S	90
Somersset Av E & W	28
Sophia E & W	64
Soult N & S	53
South Bd E & W	75
South Chicago Av S W	127
South Park Av N & S	92
South Pl E & W	43
Southport Av N & S	61
South Shore Av SE	130
South Water E & W	81
Spaulding Av N N & S	67
Spaulding Av S N & S	67
Springfield Av N N & S	77
Springfield Av S N & S	77
Spruce E & W	80
Spruce E & W	159
Stanley Av NE	93
Stanley Ter N & S	78
St. Anthony Ct N & S	42
Stanton Av N & S	110
Star Av N & S	128
Stark NW	100
Starr E & W	62
State NW	28
State N N & S	82
State S N & S	82
State Ct N & S	53
Station SE	60
Stave SE	59
St. Charles Ct NW	30
St. Clair N & S	72
Stephens N & S	157
Stephenson N & S	91
Stephenson Av N & S	154
Steiner Av SE	30
Steuben SE	159
Stewart Av N & S	81
St. George Ct NE	59
St. Helens NE	53
St. James Pl E & W	82
St. Johns Ct N & S	60
St. Lawrence Av N & S	110
St. Louis Av N N & S	77
St. Louis Av S N & S	77
St. Mary's Ct NE	59
St. Michael's Ct N & S	62
Stone N & S	72
Stony Island Av N & S	120
Stowell E & W	81
St. Paul Av E & W	60
Strand, The N & S	140
Stratford Pl NE	53
String N & S	91
Strong E & W	39
Sullivan E & W	71
Sullivan Ct NW	100
Sultan N & S	109
Summerdale Av E & W	35
Summit SE	99
Summit Av NE	134
Sumner Av N & S	134
Sunnyside Av E & W	43
Superior E E & W	72
Superior W E & W	71
Superior Av N & S	140
Surf E & W	53
Surrey Ct N & S	61
Swann E & W	109
Syracuse Av N & S	40

T

Talcott Av NW	28
Talman Av N N & S	78
Talman Av S N & S	78
Tasso Pl SE	151
Taylor E & W	82
Taylor Av N N & S	74
Taylor Av S N & S	74
Tell E & W	62
Tell Pl E & W	70
Temple N & S	70
Terra Cotta Pl NE	60
3rd NE	152

	Page
3rd Av N & S	64
13th E E & W	92
13th W E & W	91
13th Pl W E & W	87
30th E E & W	102
30th W E & W	101
30th Pl W E & W	101
31st E E & W	100
31st W E & W	101
31st Pl W E & W	100
32nd E E & W	102
32nd W E & W	101
32nd Pl W E & W	100
33d E E & W	102
33d W E & W	101
33d Pl E E & W	102
33d Pl W E & W	100
34th E E & W	102
34th W E & W	101
34th Pl E E & W	102
34th Pl W E & W	100
35th E E & W	102
35th W E & W	101
35th Pl W E & W	100
36th E E & W	102
36th W E & W	101
36th Pl E E & W	102
36th Pl W E & W	98
37th E E & W	102
37th W E & W	101
37th Pl E E & W	102
38th E E & W	102
38th W E & W	101
38th Pl W E & W	101
39th E E & W	102
39th W E & W	101
39th Pl W E & W	110
The Strand N & S	140
Thomas E & W	69
Thome Av E & W	35
Thorndale Av E & W	35
Throop N & S	80
Tilden E & W	81
Todd SE	81
Torrence Av N & S	149
Touhy Av E & W	26
Tower Ct N & S	72
Town N & S	71
Townes N & S	70
Townsend N & S	71
Transit N & S	133
Transit Av E & W	108
Tremont Av N & S	151
Tremont E & W	117
Tripp Av N N & S	66
Tripp Av S N & S	76
Trowbridge Pl E & W	113
Troy S N & S	68
Troy N N & S	68
Trumbull Av N N & S	67
Trumbull Av S N & S	77
Trustee N & S	69
Turner Av N & S	77
12th E E & W	82
12th W E & W	81
12th Bd E & W	79
12th Pl W E & W	91
20th E E & W	92
20th W E & W	91
20th Pl W E & W	91
21st E E & W	92
21st W E & W	91
21st Pl W E & W	91
22nd E E & W	92
22nd W E & W	91
22nd Pl W E & W	91
23d E E & W	92
23d W E & W	91
23d Pl W E & W	91
24th E E & W	92
24th W E & W	91
24th Pl W E & W	91
25th E E & W	92
25th W E & W	91

25th Pl W E & W	91
26th E E & W	92
26th W E & W	91
26th Pl W E & W	91
27th E E & W	102
27th W E & W	101
28th E E & W	102
28th W E & W	101
28th Pl W E & W	101
29th E E & W	102
29th W E & W	101
29th Pl E E & W	102
29th Pl W E & W	101

U

Uhland SE	71
Unadilla E & W	159
Union Av N N & S	81
Union Av S N & S	91
Union Av N & S	101
Union Ct N & S	78
Union Pk Ct N & S	80
Union Stock Yards	105
University Av N & S	119
Upton E & W	60
Utica S N & S	142

V

Van Buren E E & W	82
Van Buren W E & W	81
Van Buren Pl E & W	79
Vanderpoel Av N & S	143
Vaughan Av NW	147
Vedder E & W	71
Vernon Av N & S	102
Vernon Pk E & W	80
Victor SE	35
Victoria E & W	35
Vilas Pl E & W	43
Vincennes Av SW	126
Vincennes Av N & S	102
Vincennes Rd SW	126
Vine N & S	71
Virginia Av NE	41
Vista Ter N & S	143

W

Wabansia Av E & W	61
Wabash Av N N & S	82
Wabash Av S N & S	82
Wade SE	70
Waite Av NW	29
Waldemar Av SE	29
Walden Pkwy N & S	143
Waldo Pl E & W	81
Walker N & S	159
Wall N & S	100
Wallace N & S	91
Wallack Ct N & S	89
Waller N & S	90
Waller Av N N & S	74
Waller Av S N & S	74
Walnut E & W	79
Walnut Av N N & S	75
Walnut Av S N & S	75
Walton W E & W	71
Walton Pl E E & W	72
Walton Pl W E & W	71
Ward N & S	52
Warren SE	159
Warner Av E & W	43
Warren Av E & W	80
Warsaw Av SE	50
Warwick Av E & W	48
Washburn SE	29
Washburne Av E & W	90
Washington E E & W	82
Washington W E & W	81
Washington Av SW	159
Washington Av N & S	111
Washington Bd E & W	80
Washington Pl E & W	71
Washington Pk Pl N & S	110
Washtenaw Av N N & S	78

	Page
Washtenaw Av S. N & S	78
Water N	E & W 82
Water S	E & W 82
Water	N & W 90
Waterloo Ct	N & S 53
Waterville	N & W 109
Watson Av	N & S 85
Watt Av	N & S 162
Waveland Av	E & W 53
Waveland Ct	N & S 52
Waver	E & W 91
Waverly Ct	N & S 80
Wayman	E & W 81
Wayne Av	N & S 35
Webster Av	E & W 62
Weed	E & W 71
Wellington Av	E & W 53
Wellington Ct	N & S 111
Wells	N & S 81
Wendell	S & E 61
Wendell	E & W 71
Wenonah Av	N & S 73
Wentworth Av	N & S 91
Wesley Av	N & S 73
West	E & W 165
West Ct	N & S 53
West Circle Av	NE 28
West End Av	E & W 77
Western Av N.	N & S 79
Western Av S.	N & S 79
Western Av Bd.	N & S 99
Weston	E & W 160
Weston Pl	NE 143
West Water	N & S 81
Wharf	N & S 91
Whipple N.	N & S 78
Whipple S	N & S 78
Whiting	E & W 71
Whitney Av	N & S 154
Wicker Park Av	NW 69
Wieland	N & S 71
Wilcox	E & W 77
Wilcox Av	E & W 79
Will	N & S 70
Willard Ct	N & S 80
Willets Ct	SE 59
Williams	E & W 63
Willis Ct	N & S 89
Willow	E & W 62
Willow Av N.	N & S 75
Willow Av S.	N & S 85
Willmot Av	SE 60
Wilson Av	E & W 44
Wilton	N & S 52
Winchester	SE 29
Winchester Av N.	N & S 79
Winchester Av S.	N & S 79
Windsor Av	NE 93
Windsor Av	E & W 43
Winefield	N & S 83
Winefield	E & W 159
Winnebago Av	SE 135
Winneconna Av	S W 135
Winnemac Av	E & W 43
Winona Av	E & W 43
Winston Av	SE 144
Winthrop Av	N & S 43
Winthrop Ct	N & S 80
Wisconsin	E & W 62
Wisconsin Av	N & S 39
Wisconsin Av	N & S 75
Wisner Av	N & E 49
Wolfe Av	E & W 85
Wolfram	E & W 52
Wood N	N & S 79
Wood S	N & S 79
Woodard Av	NE 49
Woodbine Av	N & S 63
Woodland	SW 159
Woodland Av	N & S 111
Woodland Park	102
Woodlawn Av	N & S 111
Wright	N & S 61
Wright Ct	N & S 68

	Page
Wrightwood Av	E & W 62
Y	
Yale Av	N & S 126
Yates Av	N & S 130
Yeaton	E & W 79
York	E & W 89
York Pl	E & W 53

EVANSTON

Arnold Av	N & S 24
Asbury Av	N & S 21
Ashland Av	N & S 21
Austin	E & W 24
Ayars Ct	E & W 22
Barton Av	N & S 24
Bennett Av	N & S 19
Benson Av	N & S 22
Boomer Pl	E & W 21
Broadway	N & S 19
Browne Av	N & S 21
Bryant Av	N & S 20
Central	E & W 21
Chancellor	E & W 19
Chicago Av	N & S 22
Church	E & W 21
Clark	E & W 22
Clinton Pl	E & W 21
Cliffax	E & W 22
Cook	E & W 21
County Rd	NE 21
Crain	E & W 23
Custer	N & S 24
Darrow Av	N & S 21
Dartmouth Pl	E & W 22
Davis	E & W 21
Dempester	E & W 21
Devery Av	N & S 21
Dobson	E & W 24
Dodge	N & S 21
Elm Av	N & S 21
Elmwood Av	N & S 22
Emerson	E & W 21
Ervin Ct	N & S 22
Ewing Av	N & S 19
Florence Av	N & S 21
Forest Av	N & S 22
Foster	E & W 21
Fowler Av	N & S 21
Garfield Pl	E & W 22
Garrison	N & S 20
Germania	E & W 24
Girard Av	N & S 20
Grant	E & W 21
Greenleaf	E & W 23
Greenwood Bd.	E & W 21
Grey Av	N & S 21
Grove	E & W 21
Hamilton	E & W 24
Hamlin	E & W 22
Harrison	E & W 21
Hartrey Av	N & S 21
Hartzel	E & W 19
Harvard	E & W 24
Haven	E & W 22
Hinman Av	N & S 22
Howard Av	E & W 24
Hull	E & W 24
Ingleside Pl	E & W 20
Isabella	E & W 19
Jenks	E & W 19
Judson Av	N & S 22
Kedzie Av	E & W 24
Keeney	E & W 24
Kirk	E & W 23
Lake	E & W 21
Lake Shore Bd.	N & S 21
Lee	E & W 23
Leon	E & W 22
Leonard	E & W 22
Library Pl	E & W 22
Lincoln	E & W 21
Livingston	E & W 19
Lyon	E & W 21
Madison	E & W 23
Main	E & W 23

	Page
Maple Av	N & S 22
McDaniel Av	N & S 21
Michigan Av	N & S 24
Milburn	E & W 22
Monroe	E & W 23
Monticello Pl	E & W 20
Mulford	E & W 23
Noyes	E & W 21
Noyes Ct	N & S 22
Oak Av	N & S 22
Oakton	E & W 23
Orrington Av	N & S 22
Park Pl	E & W 19
Payne	E & W 21
Pioneer Rd	N & S 21
Pitner Av	N & S 21
Prairie Av	N & W 19
Pratt Ct	N & S 22
Railroad Av E.	N & W 21
Railroad Av W.	N & W 21
Reba Pl	E & W 23
Ridge Av	N & S 22
Ridge Ct	N & S 24
Ridge Rd	N & S 20
Rinn	E & W 24
Rosalie	E & W 21
Seward	E & W 24
Sheridan Rd	N & S 22
Sherman Av	N & S 22
Shurz Av	N & S 24
Simpson	E & W 21
Stewart Av	N & W 19
Stockham Pl	E & W 24
Thayer	E & W 19
University Pl	E & W 22
Walnut Av	N & S 19
Warren	E & W 23
Washington	E & W 23
Wesley Av	N & S 21
Wildier	E & W 23
Willard Pl	E & W 22
Woodbine Av	N & S 19

OAK PARK

Adams W.	E & W 74
Augusta	E & W 64
Austin Av N.	N & S 64
Austin Av S.	N & S 74
Belleforte Av	N & S 63
Berkshire	E & W 61
Carpenter Av	N & S 73
Chicago Av W.	E & W 64
Clarence Av	N & S 73
Clinton Av	N & S 73
Columbian Av	N & S 63
Congress W.	E & W 73
Cuyler Av N.	N & S 64
Cuyler Av S.	N & S 74
Division W.	E & W 64
East Av	N & S 73
Elmwood Av N.	N & S 63
Elmwood Av S.	N & S 73
Erie W.	E & W 64
Euclid Av N.	N & S 62
Euclid Av S.	N & S 73
Fair Oaks Av	N & S 63
Fillmore	E & W 74
Flournoy	E & W 74
Forest Av	N & S 63
Goethe	E & W 63
Greenfield	E & W 64
Grove Av N.	N & S 63
Grove Av S.	N & S 73
Gunderson Av	N & S 73
Harlem Av	N & S 63
Harrison W.	E & W 74
Harvard	E & W 64
Harvey Av N.	N & S 63
Harvey Av S.	N & S 74
Hayes Av	N & S 61
Highland Av	N & S 74
Home Av	N & S 72
Humphrey Av N.	N & S 64
Humphrey Av S.	N & S 74
Iowa	E & W 64

Page	Page	Page
Jackson W. E & W 74	Schiller E & W 63	8th N & S 19
Kenilworth Av. N. N & S 63	Schneider E & W 63	11th N & S 19
Kenilworth Av. S. N & S 73	Seoville Av. N. N & S 63	Elmwood Av. E & W 19
Lake W. E & W 64	Seoville Av. S. N & S 73	5th N & S 20
Lenox E & W 64	61st W. N & S 64	Forrest Av. E & W 20
Lexington E & W 74	South Bd. E & W 74	14th N & S 19
Linden Av. N & S 63	Superior W. E & W 64	Greenleaf Av. E & W 20
Lombard Av. N. N & S 64	Taylor Av. N. N & S 64	Greenwood Av. E & W 19
Lombard Av. S. N & S 74	Taylor Av. S. N & S 71	Gregory Av. E & W 20
Lyman Av. N & S 74	Thomas E & W 64	Hill E & W 20
Madison W. E & W 74	12th W. E & W 74	James N W 19
Maple Av. N & S 73	Van Buren W. E & W 74	Lake Av. E & W 20
Mapleton Av. N & S 64	Washington W. E & W 74	Laurel Av. E & W 20
Marion N & S 63	Wenonah Av. N & S 73	Linden Av. E & W 20
Menominee Av. N. N & S 63	Wesley Av. N & S 73	Michigan Av. S W 20
Miller E & W 63	Williams E & W 63	9th N & S 19
North Av. E & W 64	Wisconsin Av. N & S 73	Oakwood Av. E & W 19
North Bd. E & W 61	Woodbine Av. N & S 63	7th N W 19
Oak Park Av. N. N & S 63		17th N & S 19
Oak Park Av. S. N & S 73		Sheridan Pl. E & W 20
Ohio W. E & W 63		6th N & S 19
Ontario W. E & W 64		10th N & S 19
Paulina W. E & W 63		13th N & S 19
Pleasant E & W 74		12th N & S 19
Railroad Av. E & W 74		Washington Av. E & W 20
Randolph E & W 71		Wilmette N W 19
Ridgeland Av. N. N & S 63		Wood Ct. N & S 19
Ridgeland Av. S. N & S 73		Woodbine N & S 19

WILMETTE

Ashland Av. E & W 19
Broadway N & S 19
Central Av. E & W 20
Charles N W 19
Chestnut Av. E & W 19
Crescent Pl. E & W 19
Doyle Ct. N & S 19

GREENEBAUM SONS BANK AND TRUST COMPANY

*Solicits Your
Bank Account*

N. E. Cor. Clark and Randolph Streets
Telephone Randolph 560

LOANS

Made on Improved Chicago Real Estate
Also Loans for Building Purposes
Choice Chicago First Mortgages FOR SALE
Suitable for Savings and Investors
**ALWAYS THE SAFEST AND BEST
INVESTMENTS**
Real Estate Managed Taxes Paid **3%** on Savings
Correspondence Invited

Chicago Real Estate and Farm Property

Improved and Unimproved Also Property in Other Cities in Illinois
FARMS IN ILLINOIS, OKLAHOMA, TEXAS AND WISCONSIN for sale or exchange
Improved and vacant in Belvidere, Harvey, Golconda and Vienna, Illinois

HERE ARE A FEW BARGAINS:

- 3500 LeMoyné St., N. W. Cor. of St. Louis Ave., 2 flat brick building, steam heat.
- 414 E. Fortieth St., next house east of Grand Boul., 3 story brick Bldg.
- 9638 Eggleston Ave., next south of 96th Place, 2 story building.
- 3726, 3728 and 3730 Ellis Ave., north of 39th St., 2 story brick Bldgs.
- Also vacant lots on Central Ave. near 83rd St., Monticello Ave. near LeMoyné St., Ridgway Ave. N. W. Cor. of Avondale Ave., 24th St. S. W. Cor. of S. 56th Ct., and on 109th Pl. near the N. E. Cor. of S. Loomis St.

DR. N. J. SMEDLEY, 3730 Ellis Avenue

B. M. Winston

W. R. Odell

Winston & Co.

First National Bank Building
CHICAGO

Real Estate
Renting
Loans
Insurance

Telephones: Central 4204

Automatic 42-421

MAP SECTION

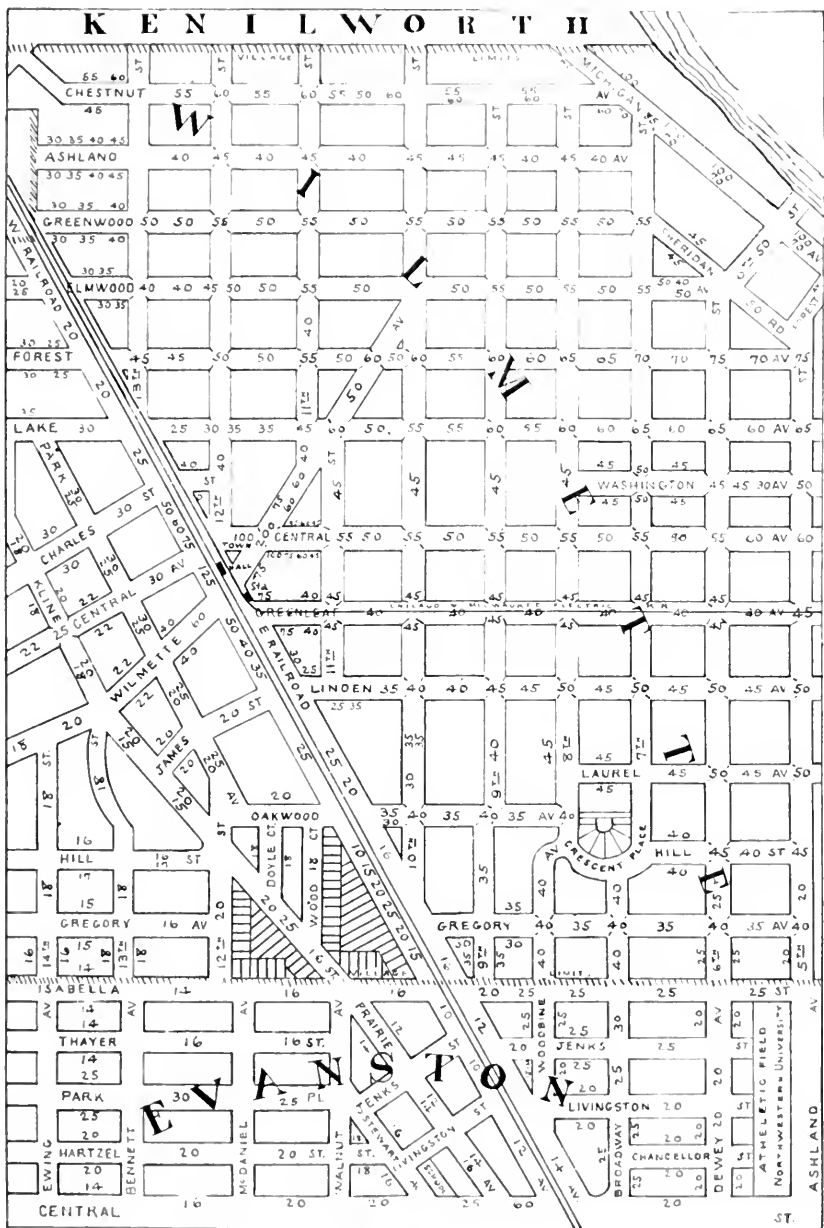

WARD T. HUSTON

Headquarters for

WILMETTE REAL ESTATE

125 South
Clark Street

Telephone
Randolph
2 6 0 4

LOCAL OFFICE
AT ELEVATED
TERMINAL
inden Ave.
and 4th St.

Page 19

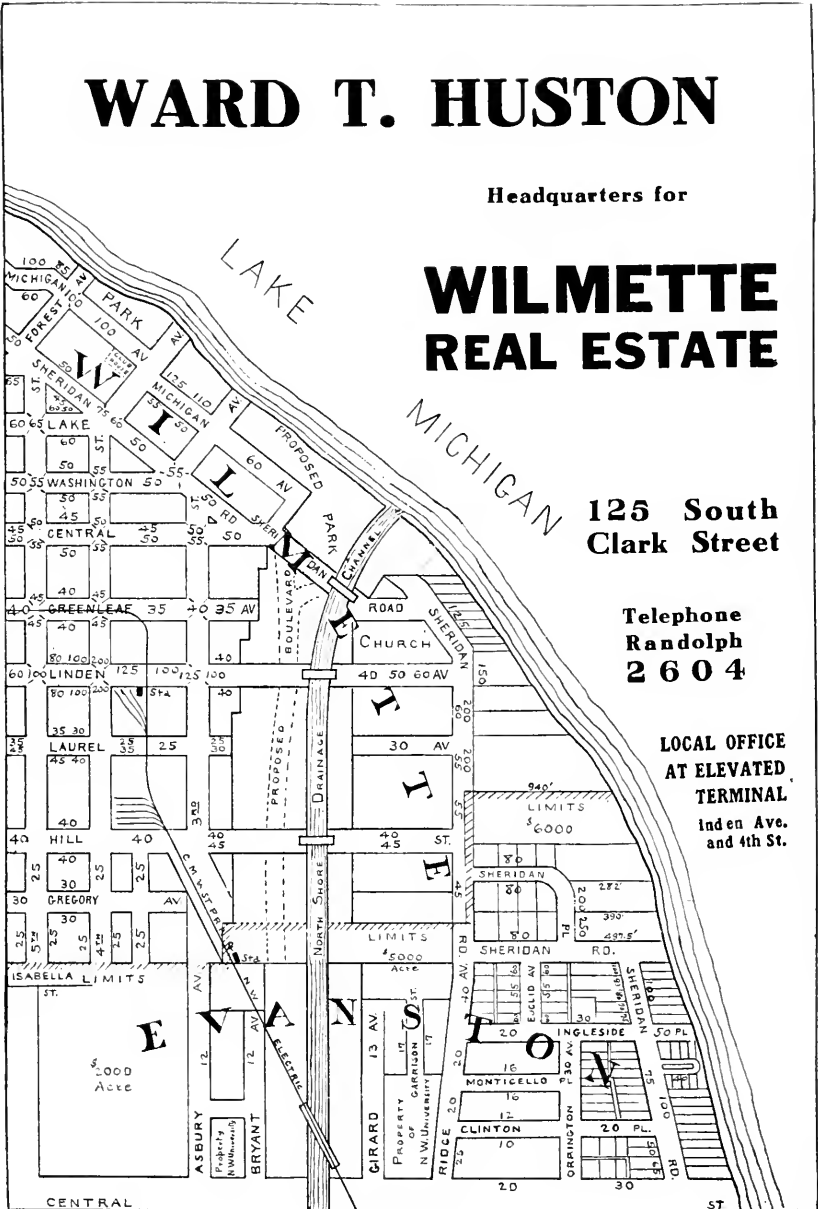

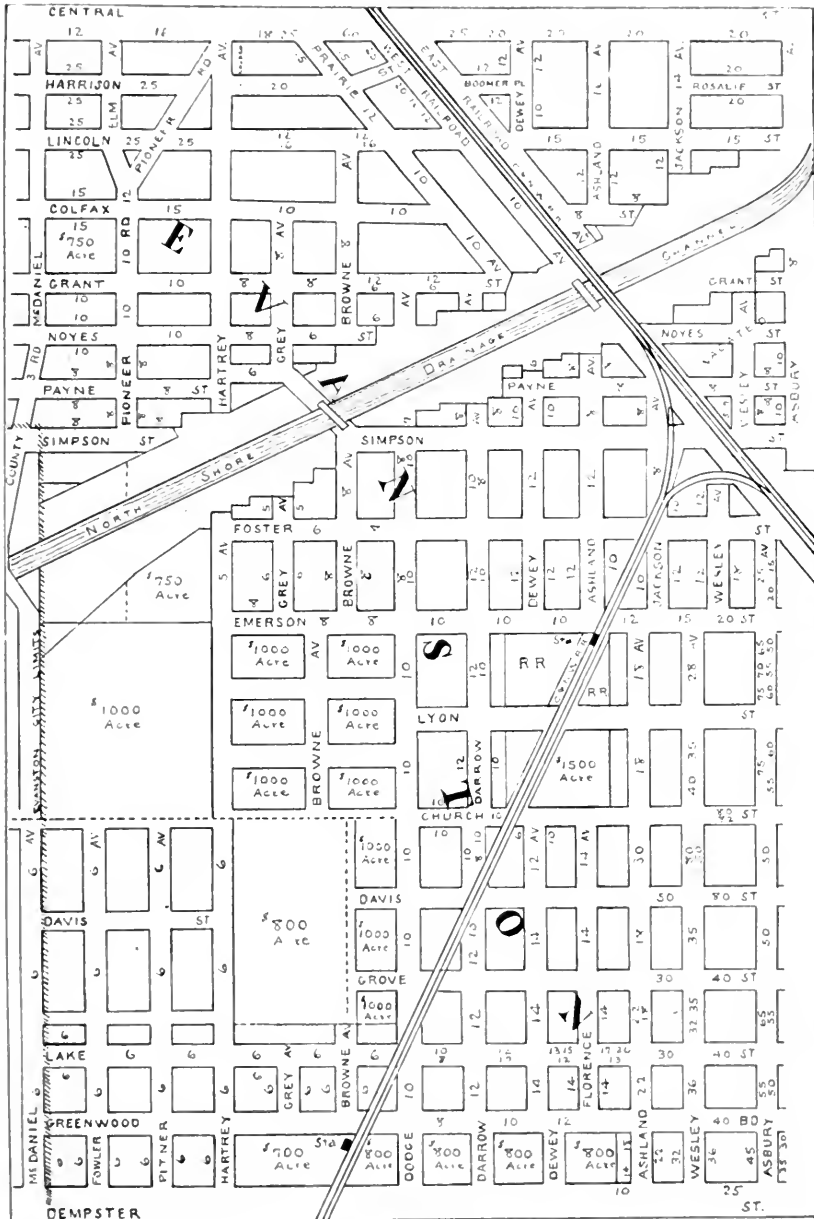

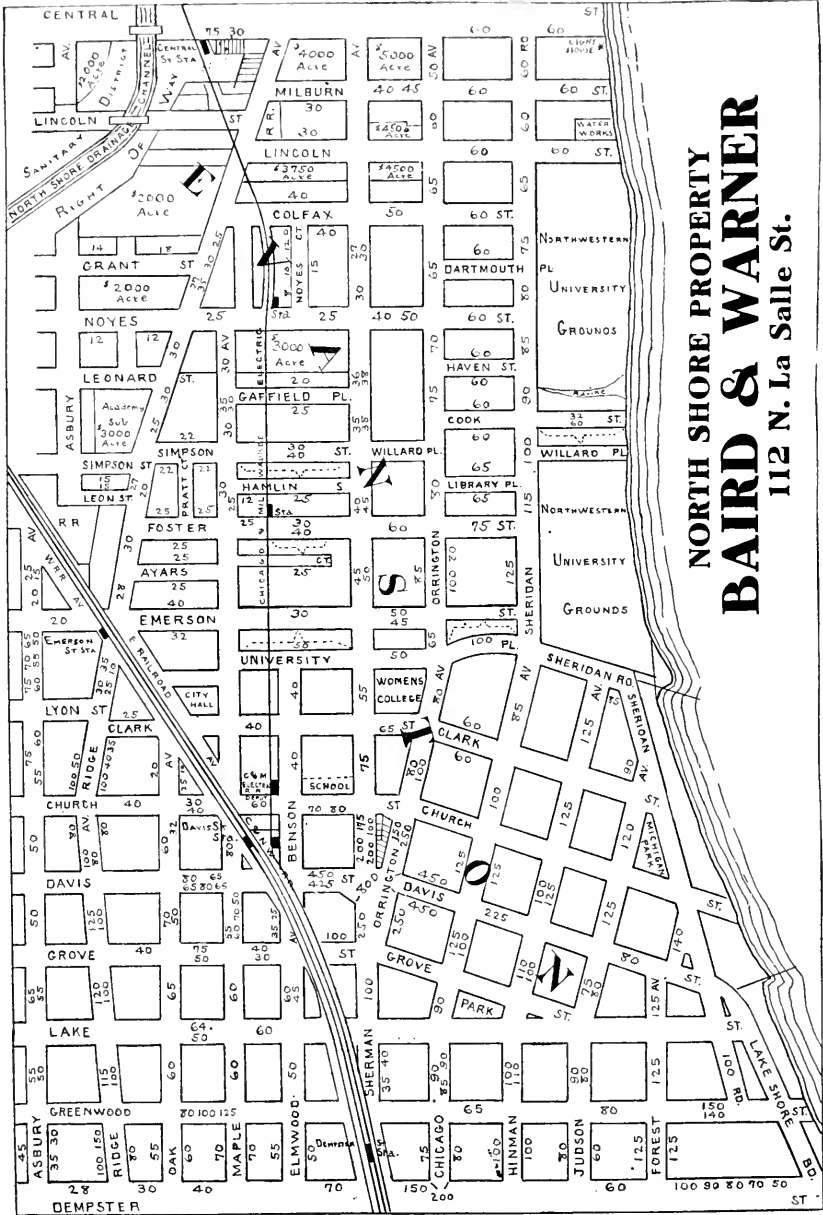

NORTH SHORE PROPERTY
BAIRD & WARNER
 112 N. La Salle St.

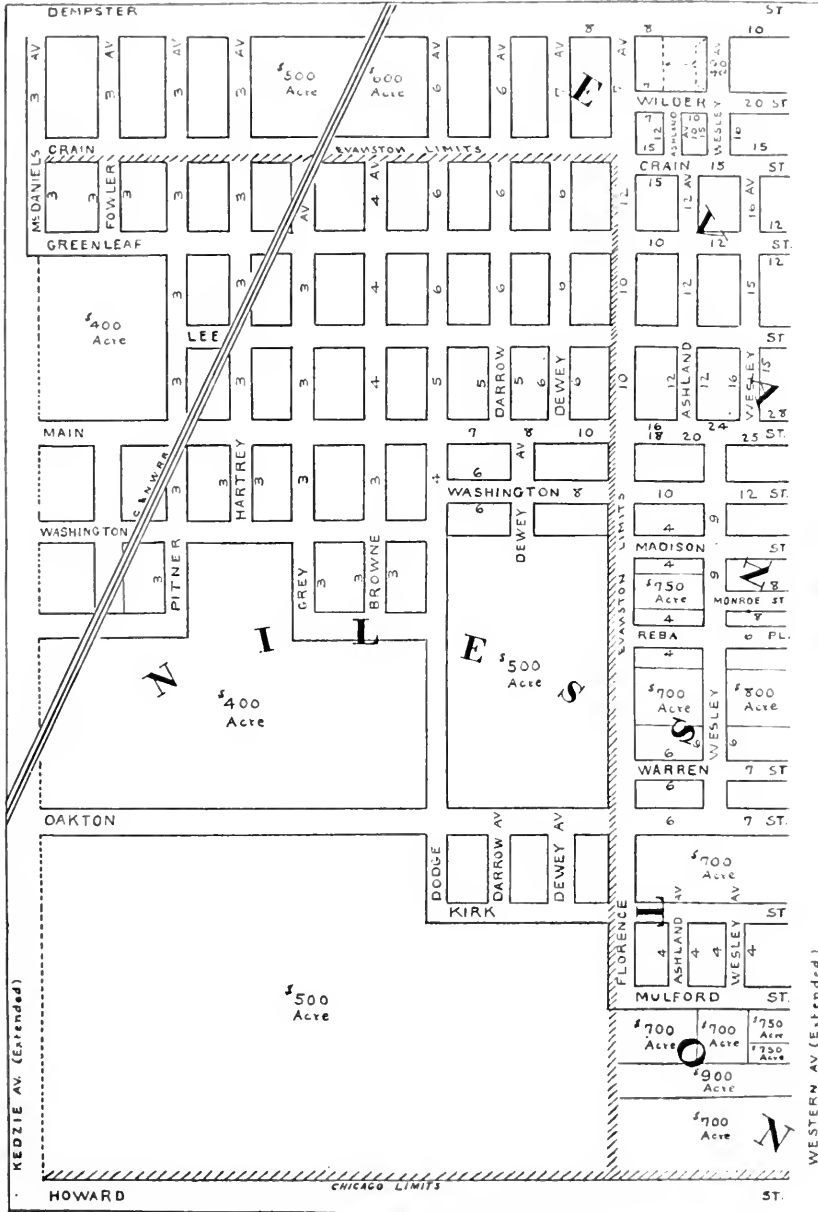

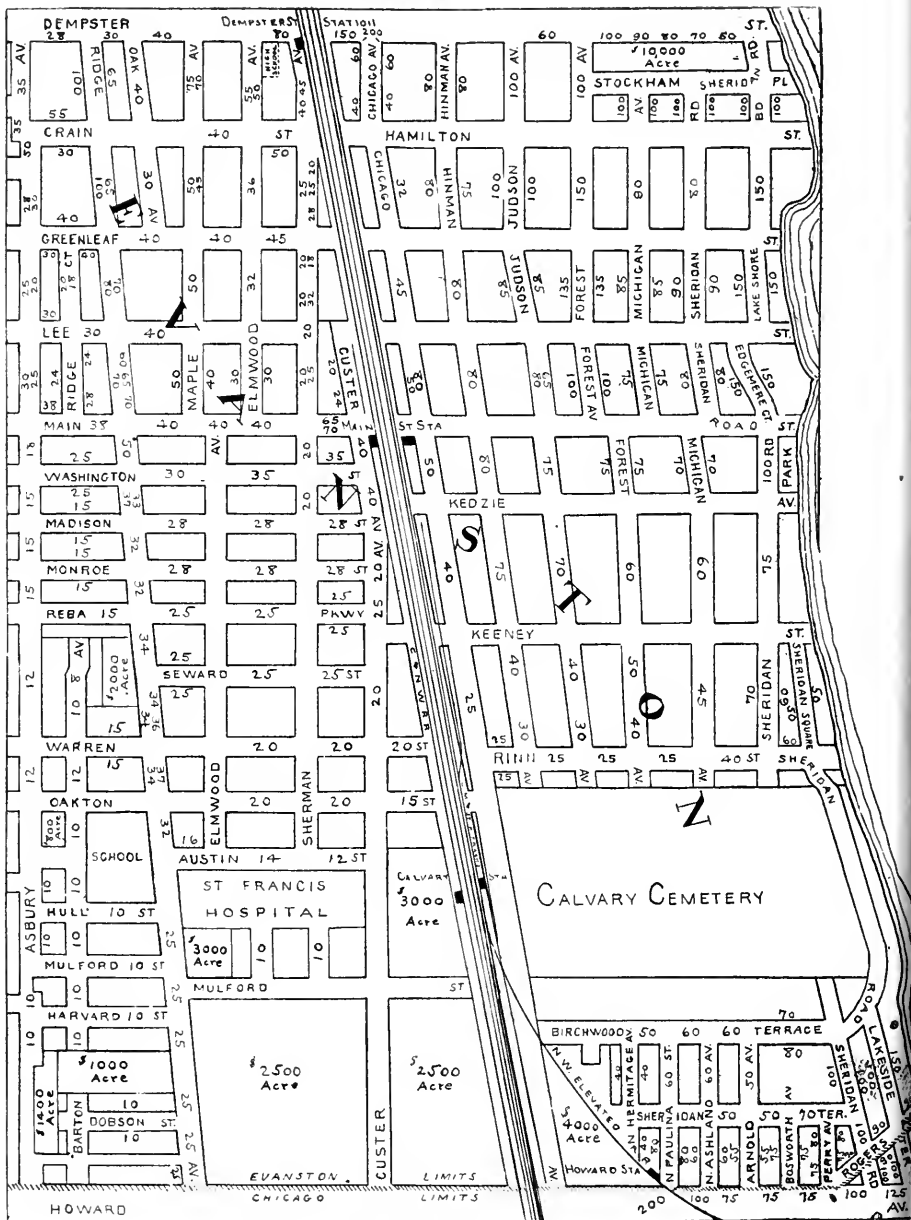

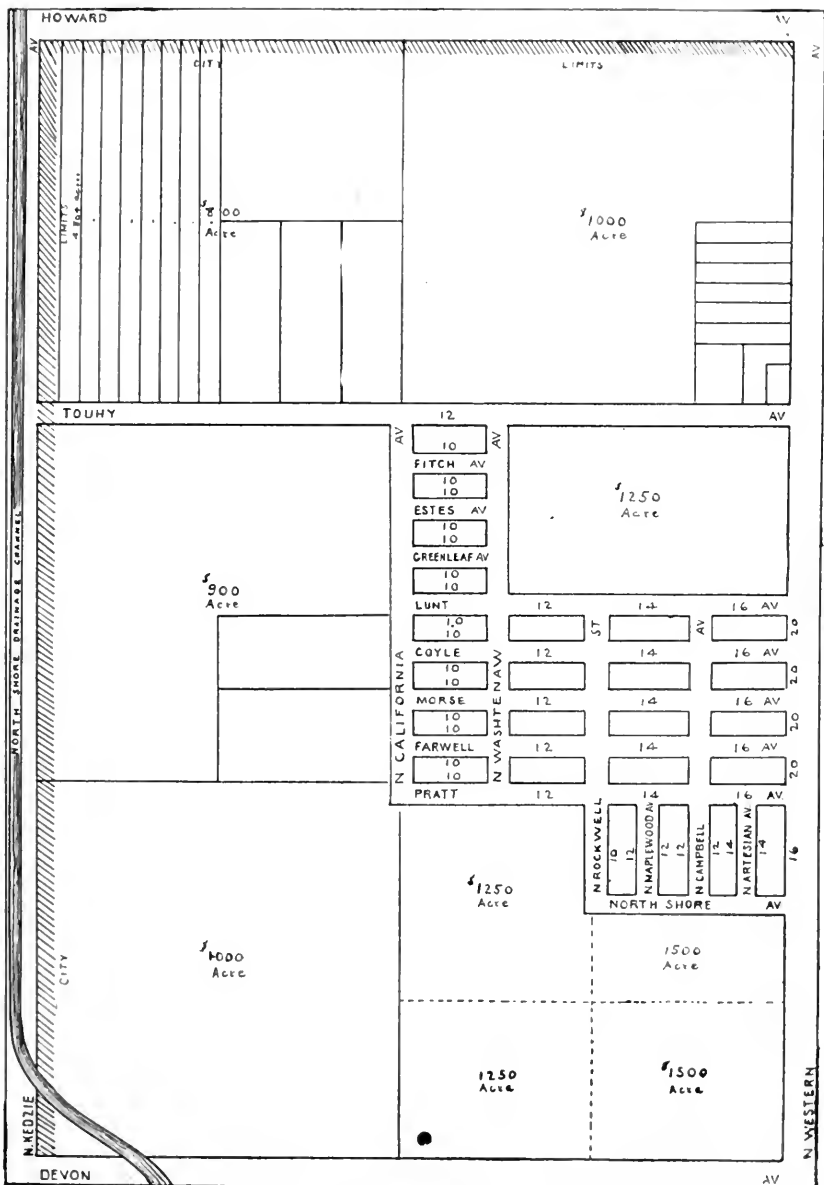

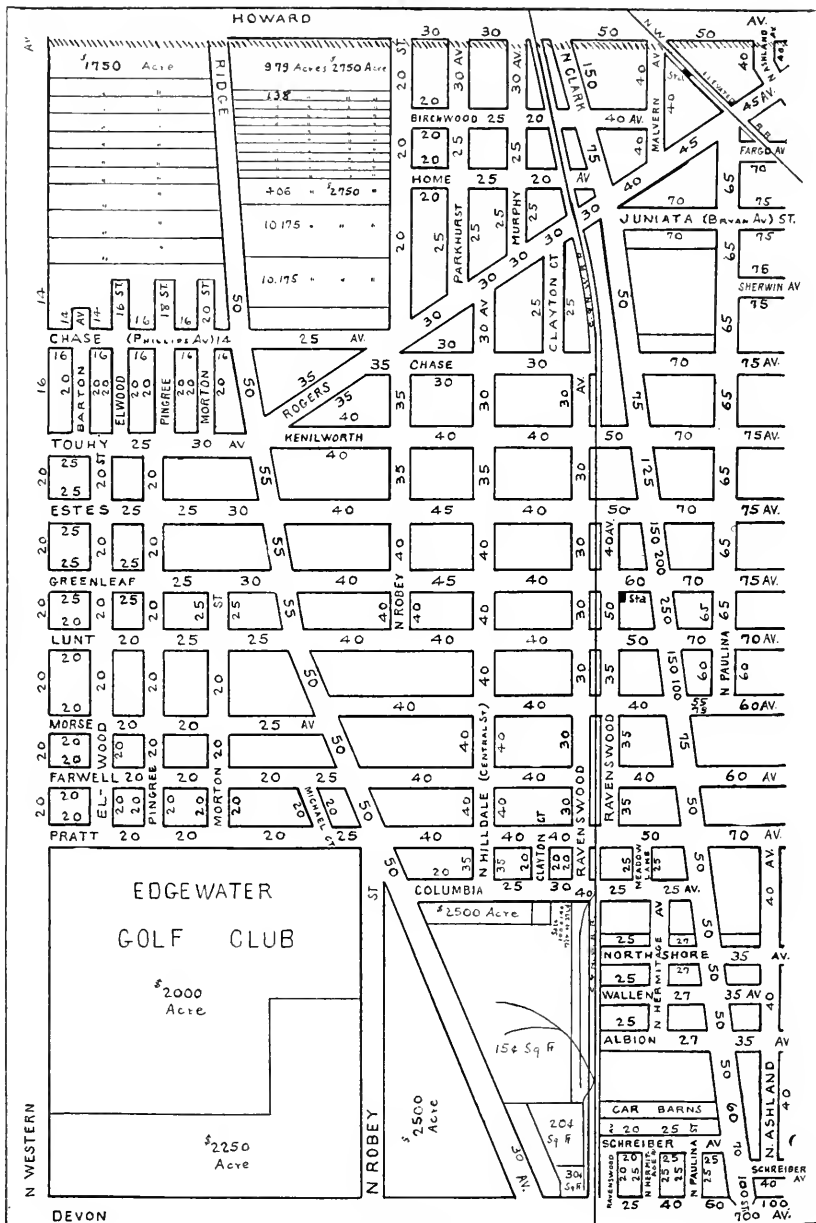

ESTABLISHED 1866

JAMES W. HEDENBERG

40 N. Dearborn St.

EDGEWATER ROGERS PARK LAKE VIEW

REAL ESTATE

Factory Sites

We build
factories
to suit
on the
easy
payment
plan.

Telephone
Central 1121

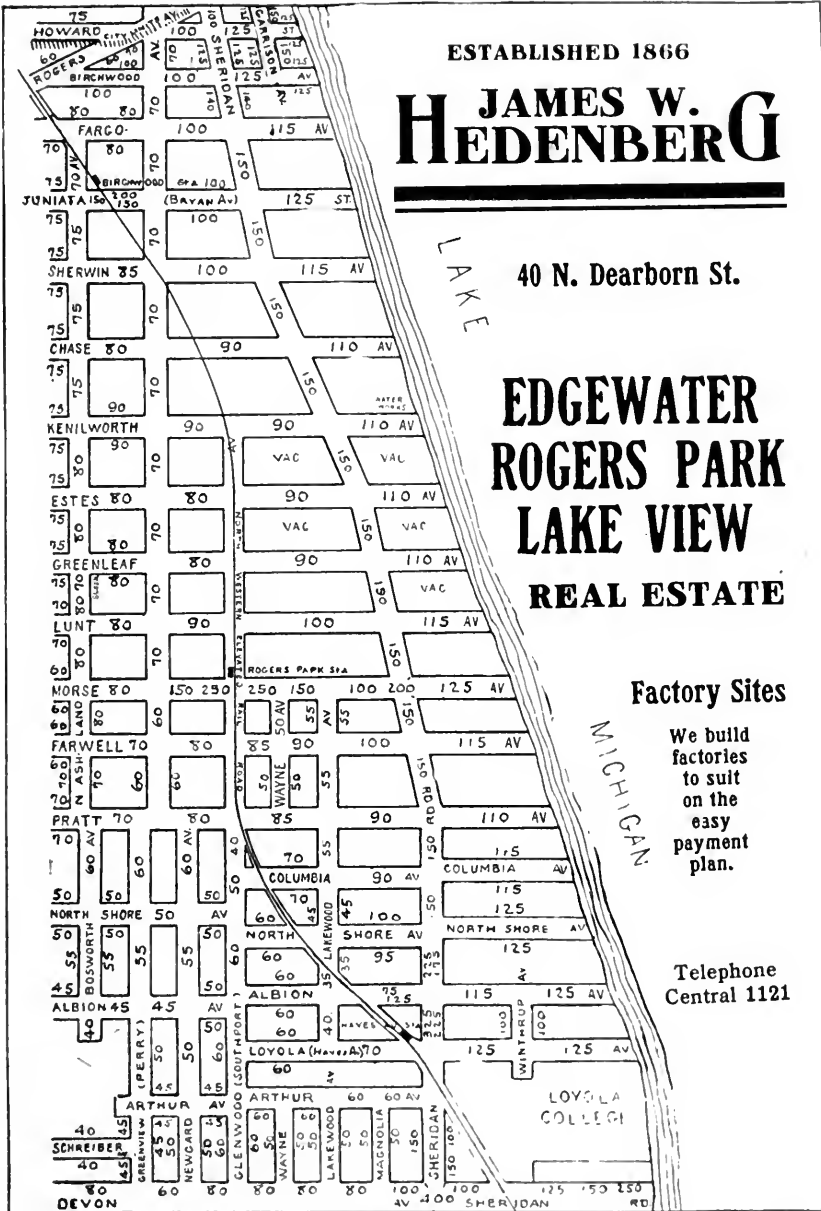

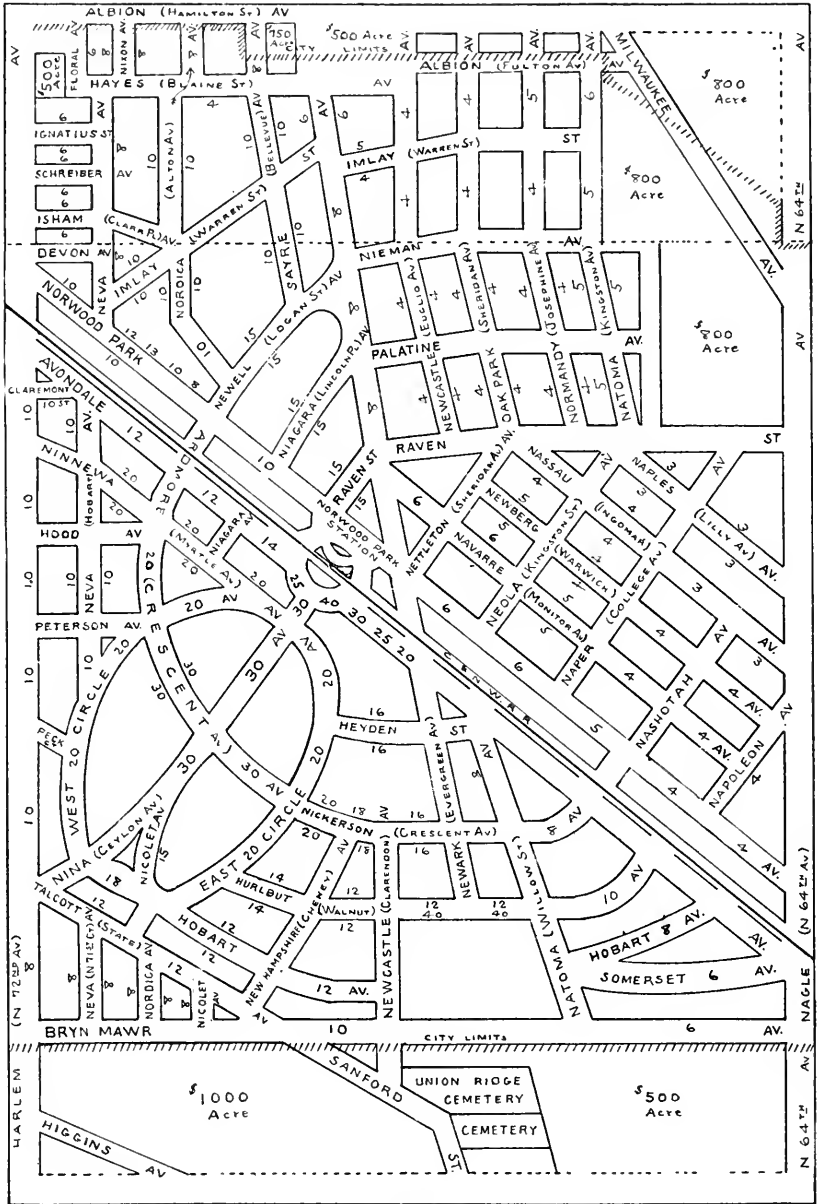

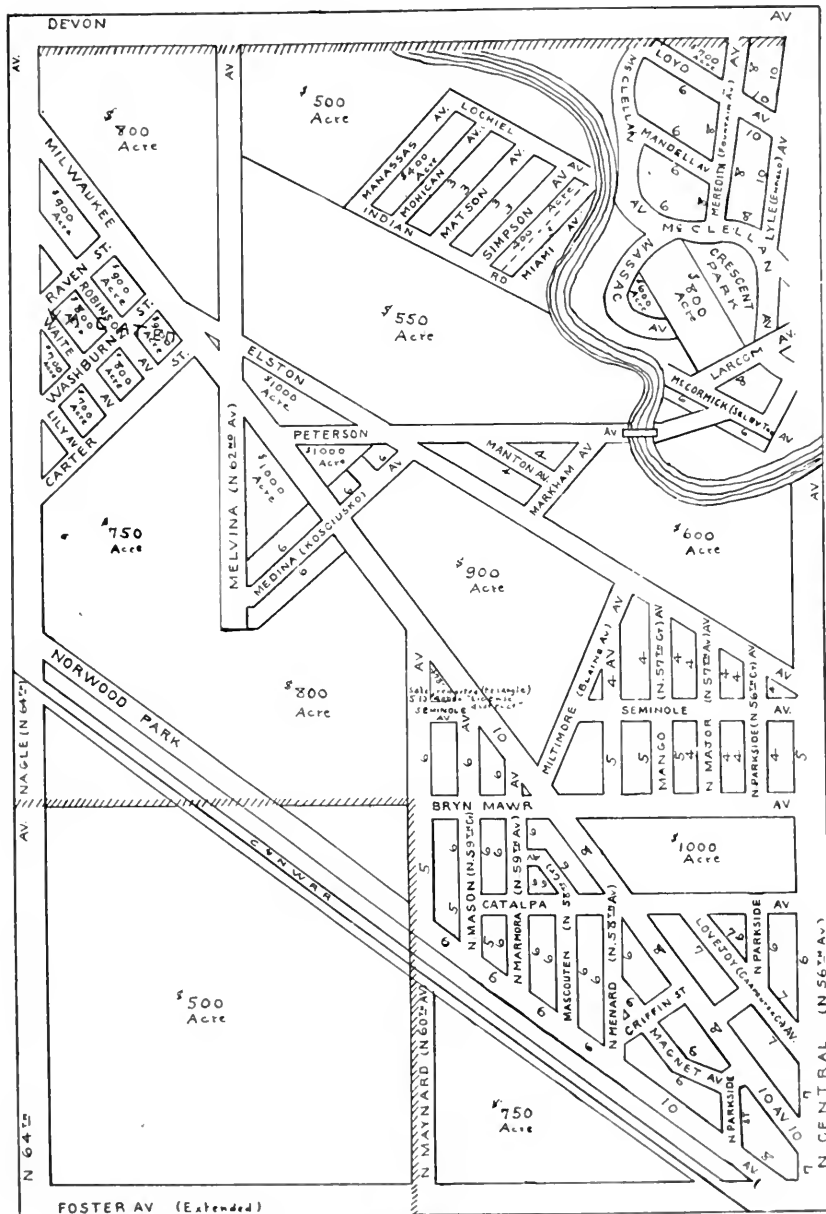

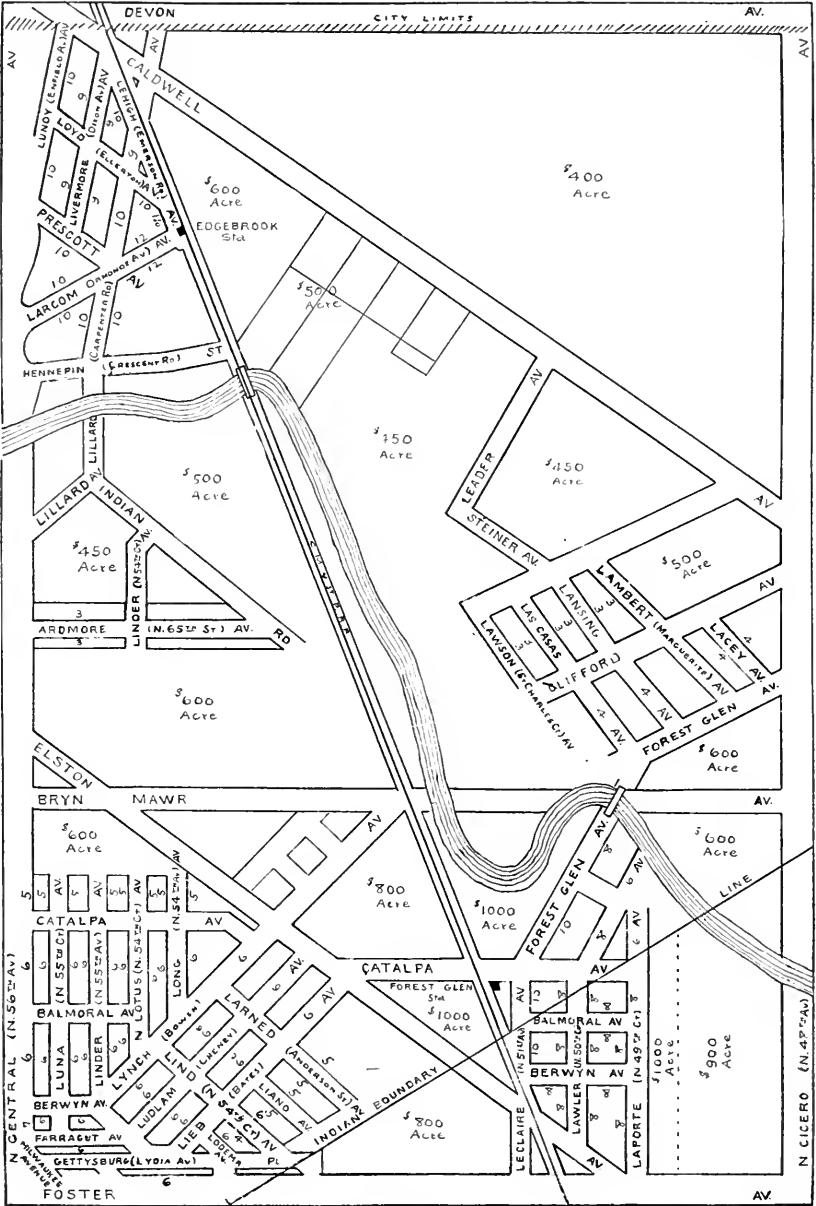

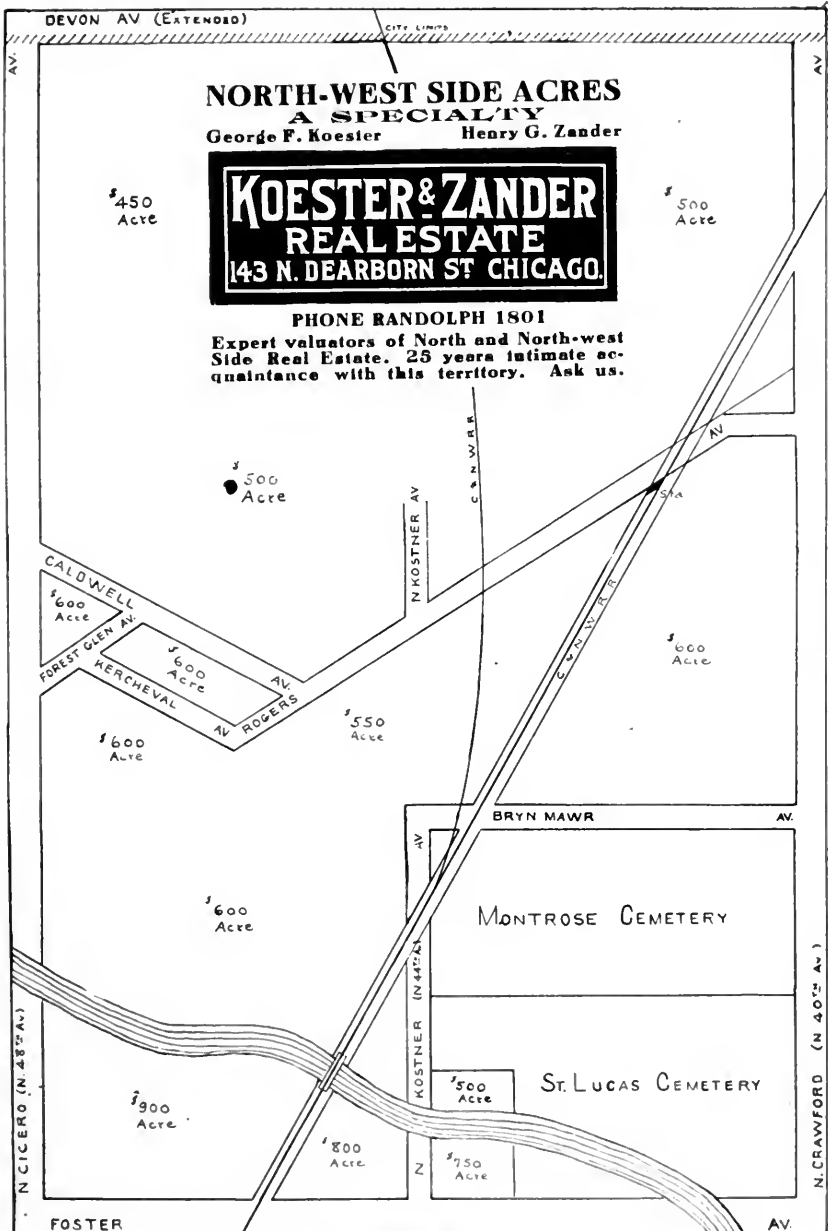

Page 31

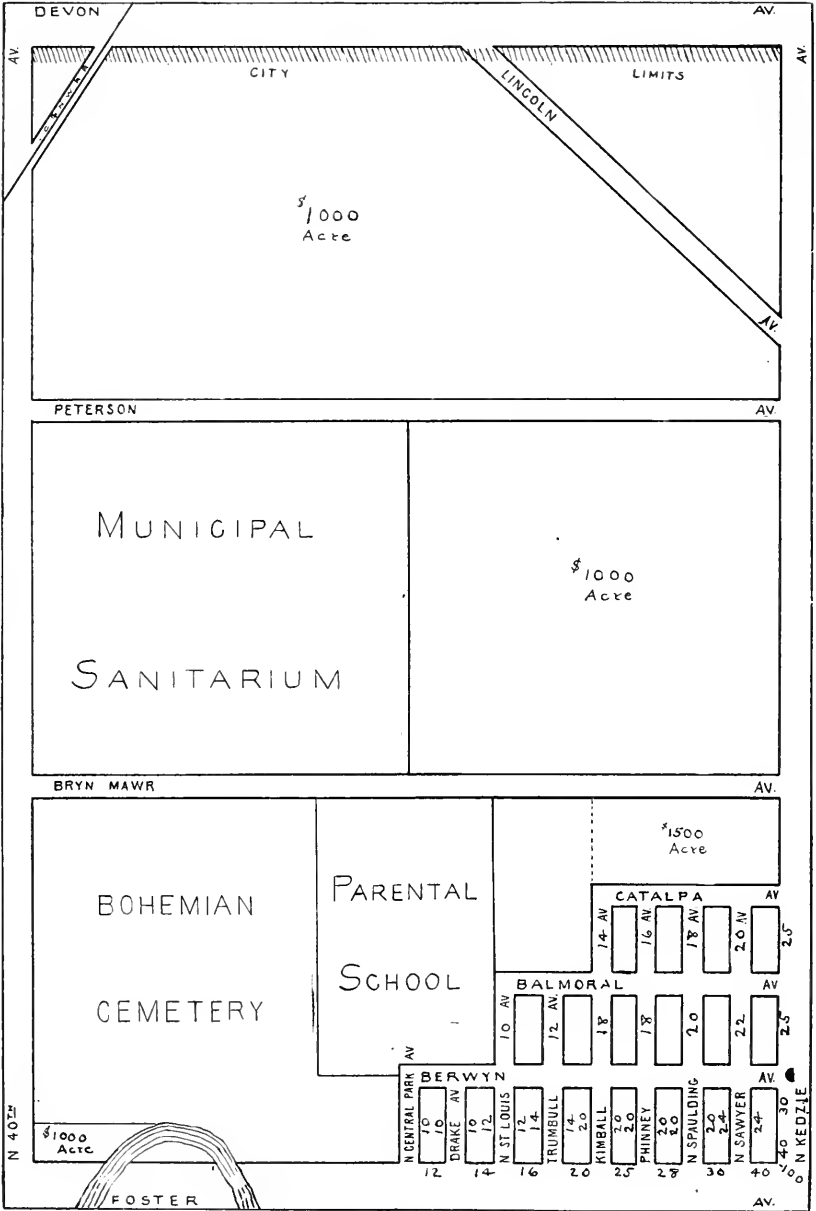

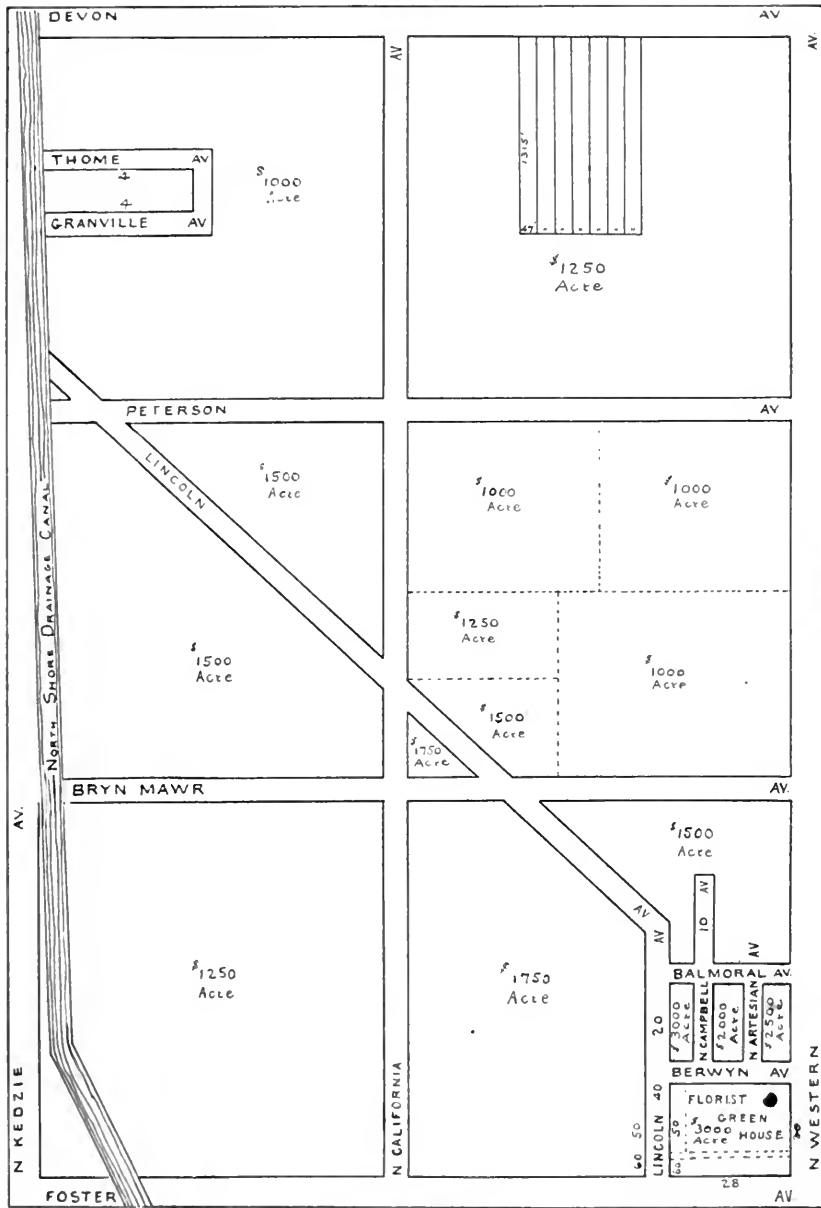

Page 34

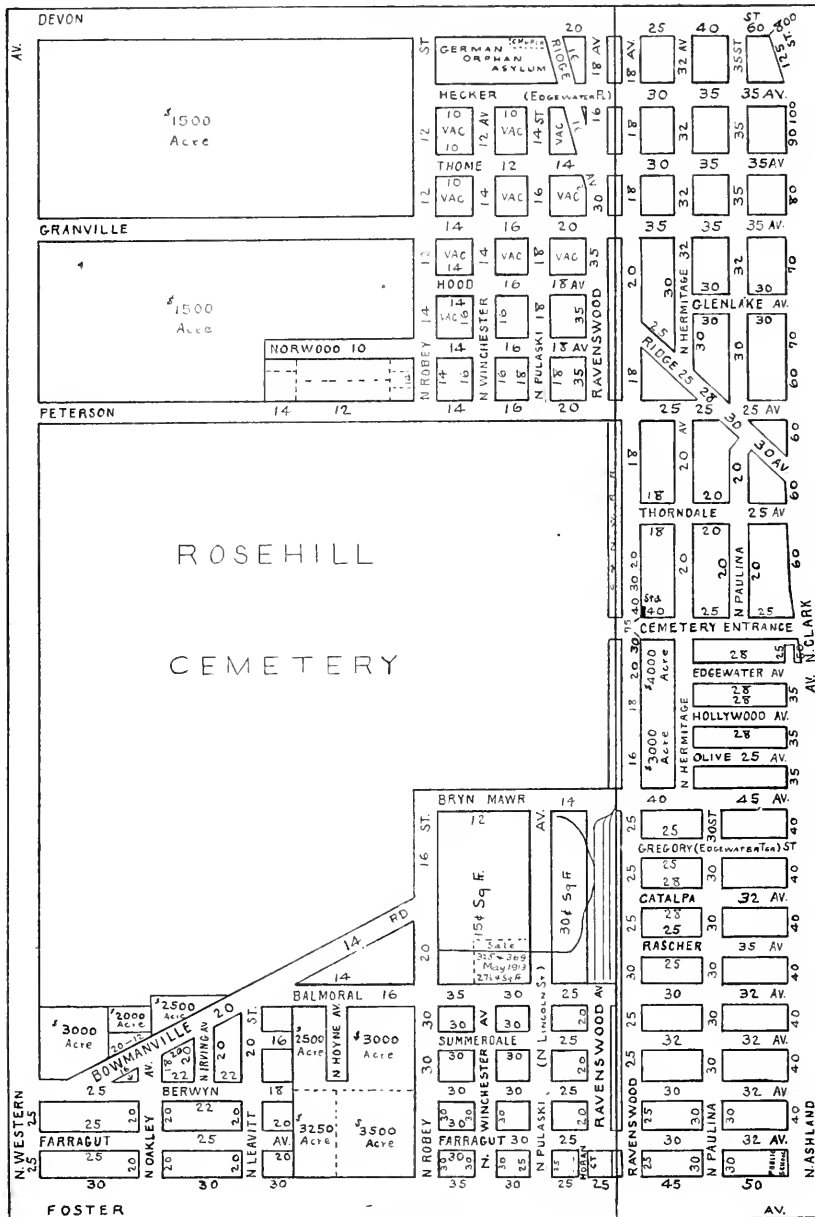

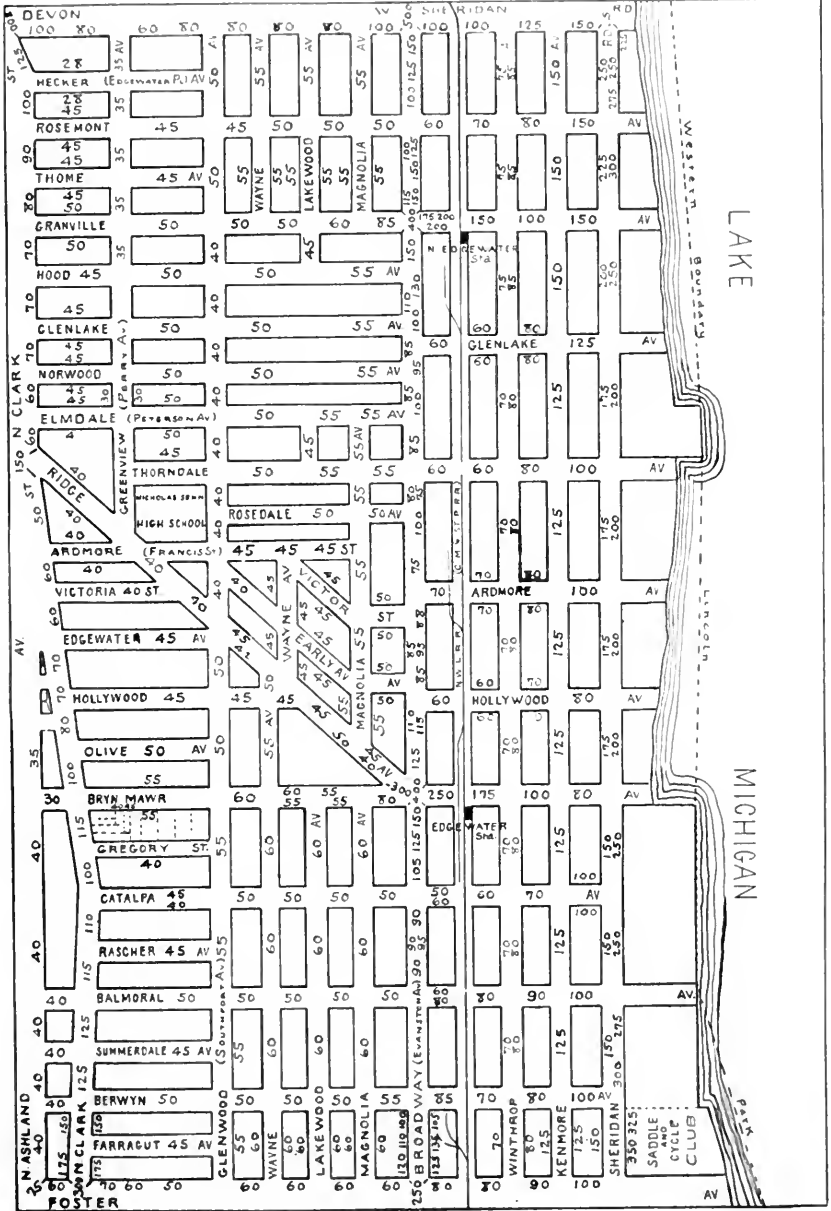

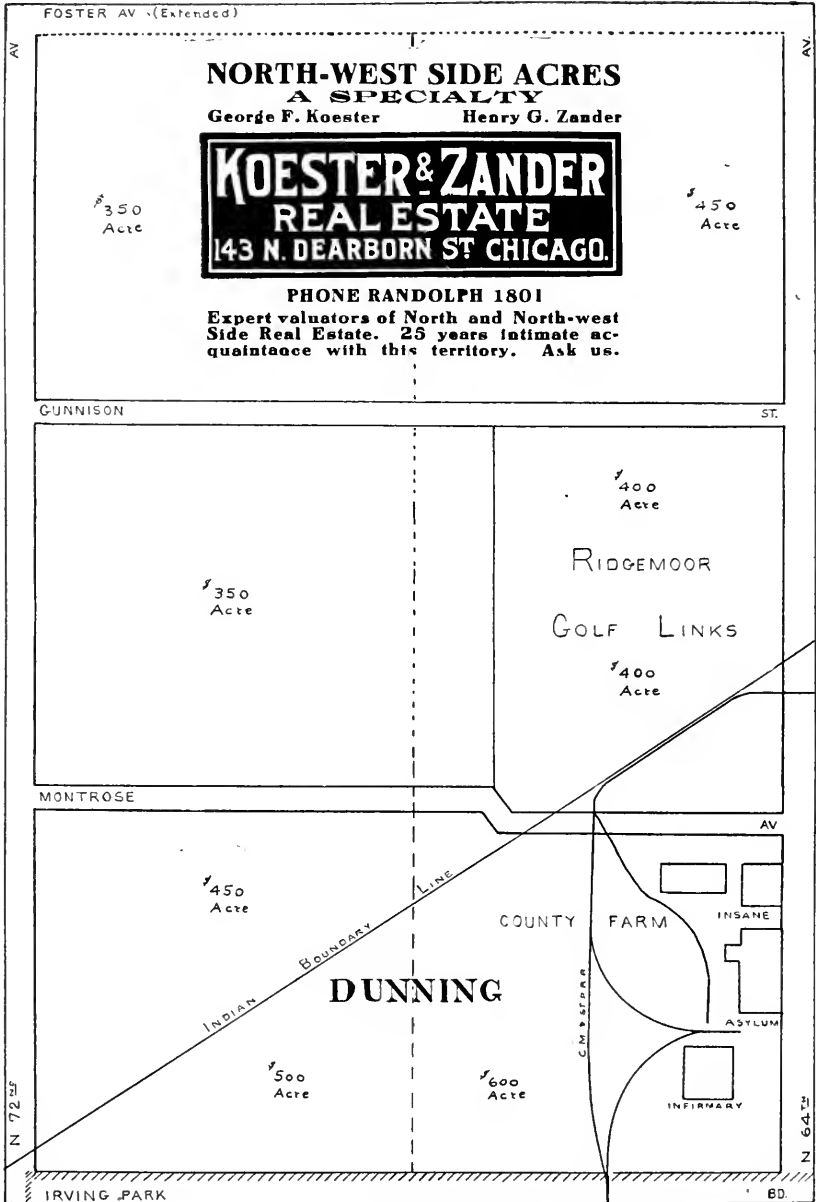

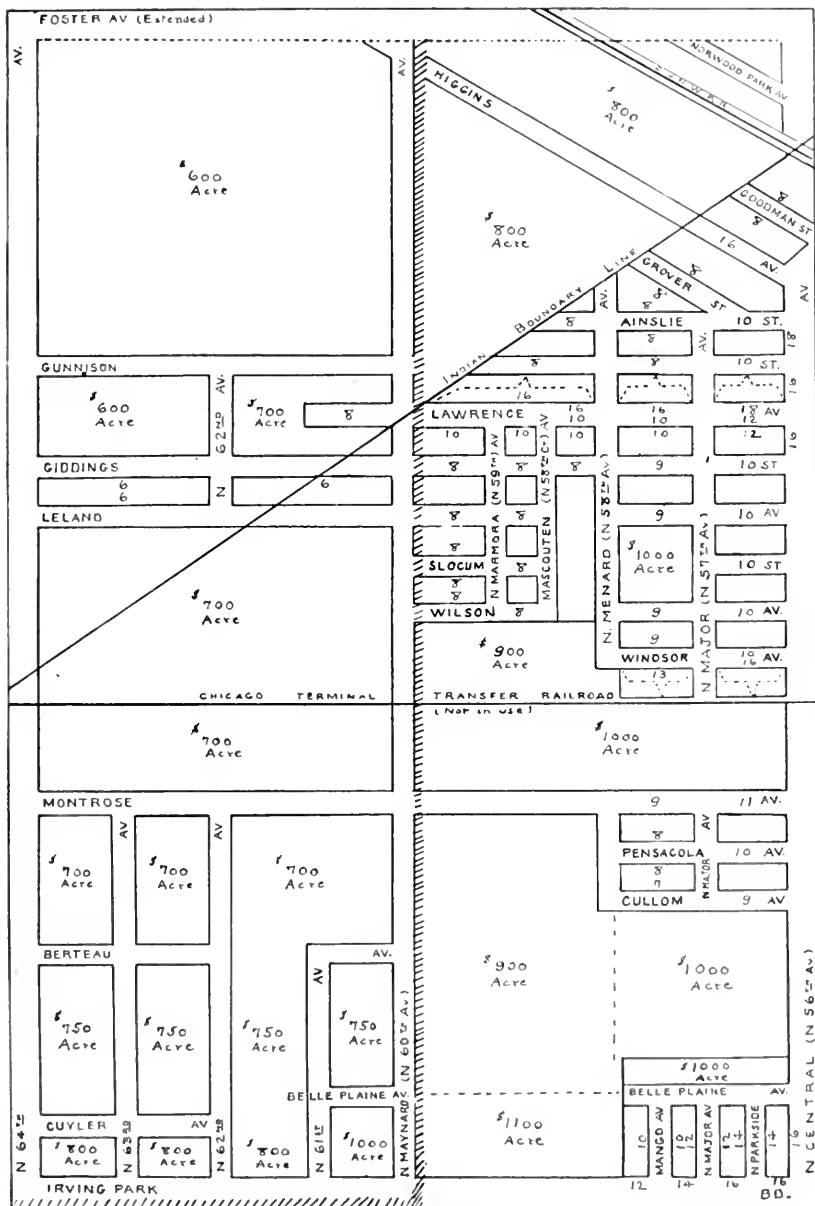

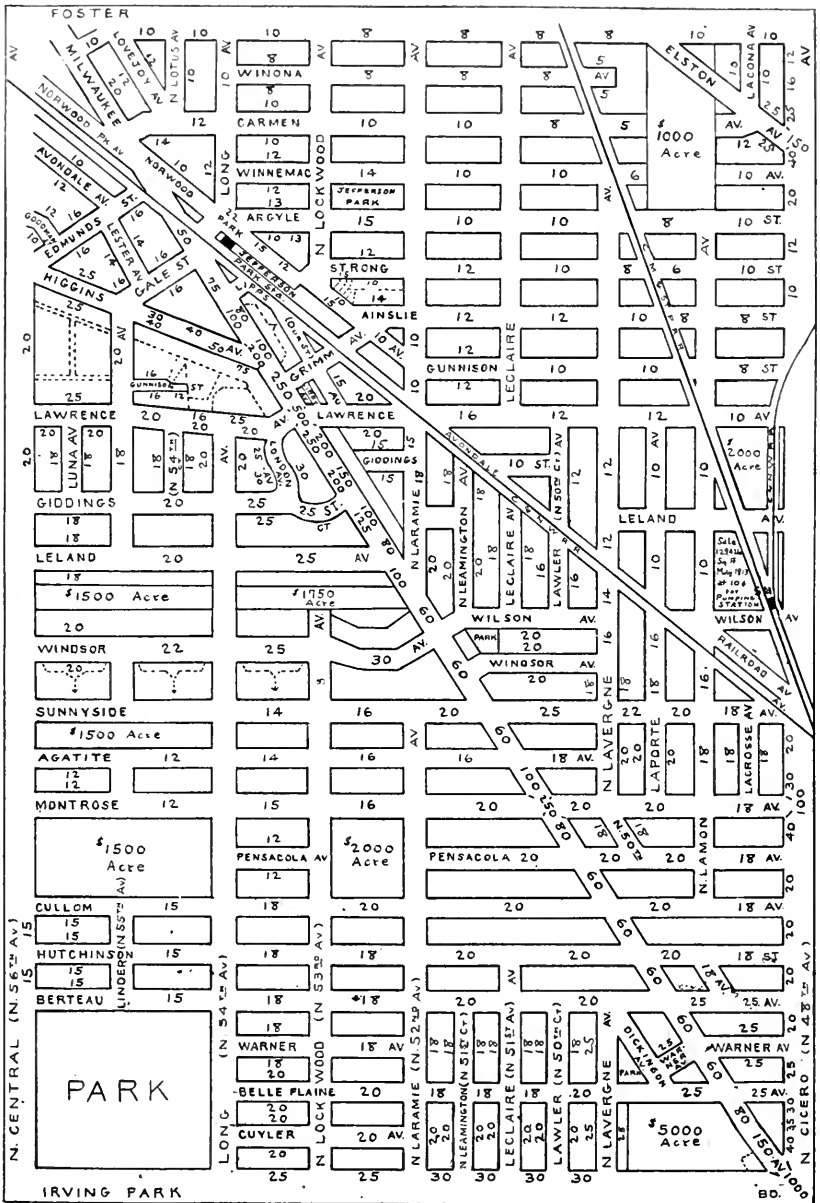

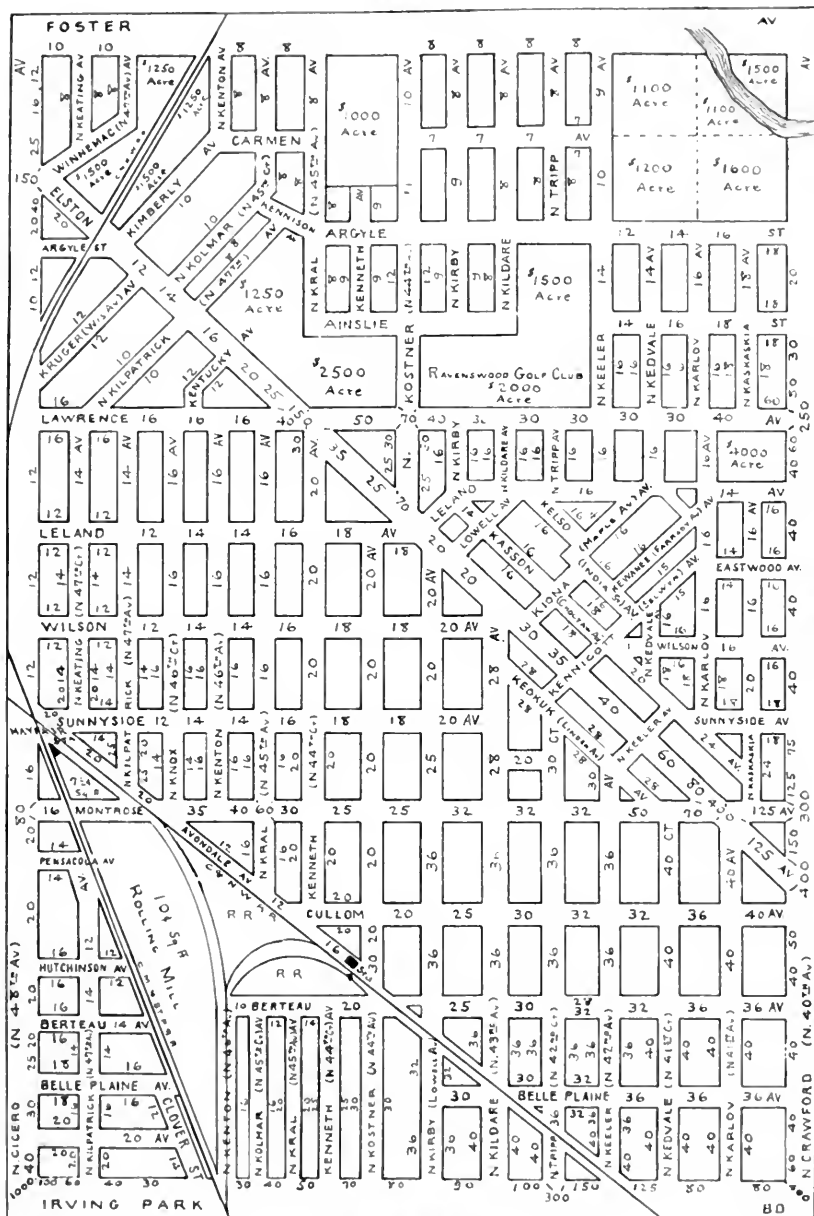

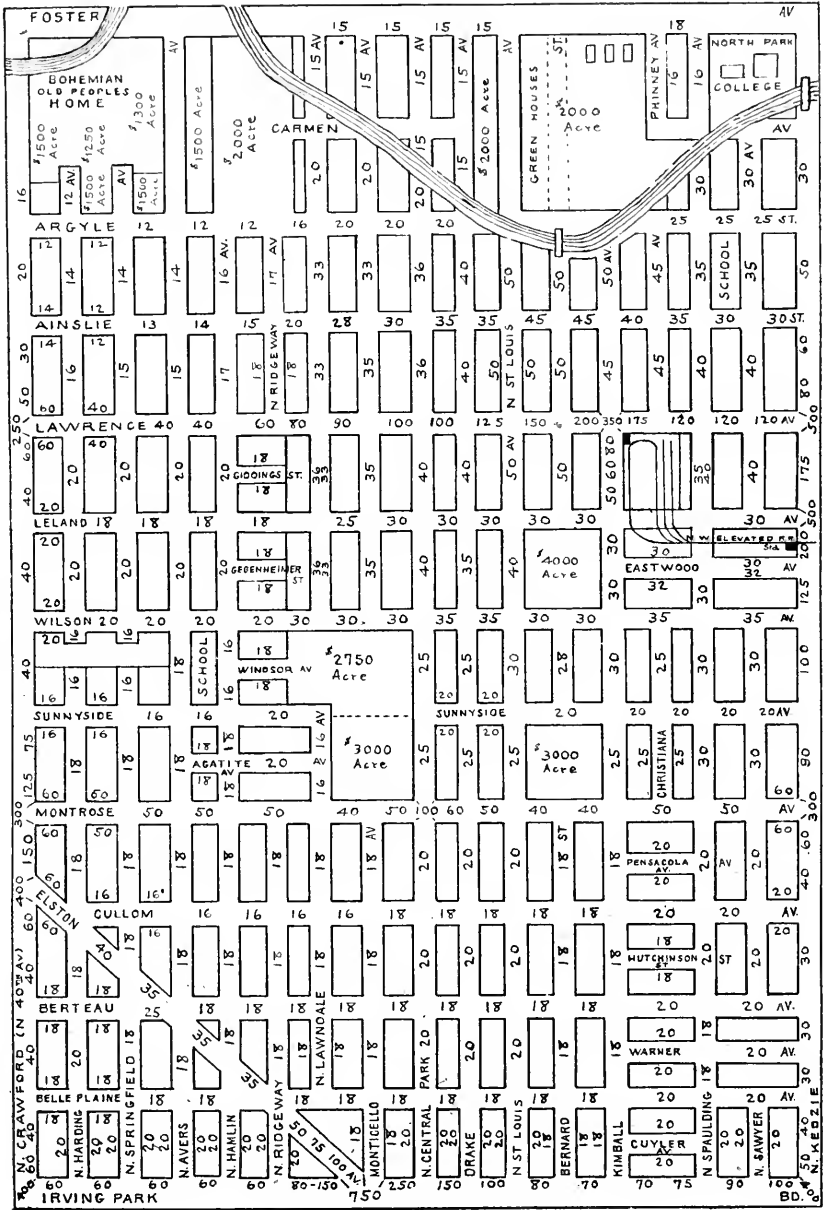

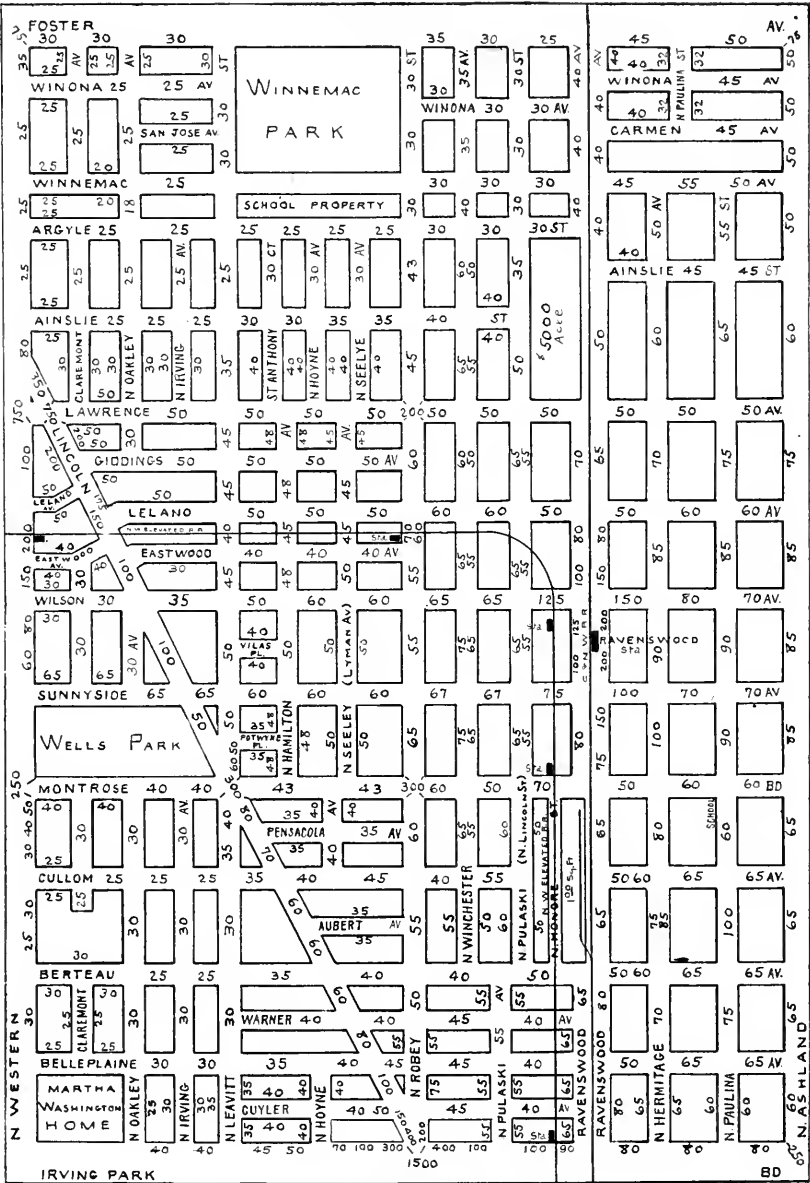

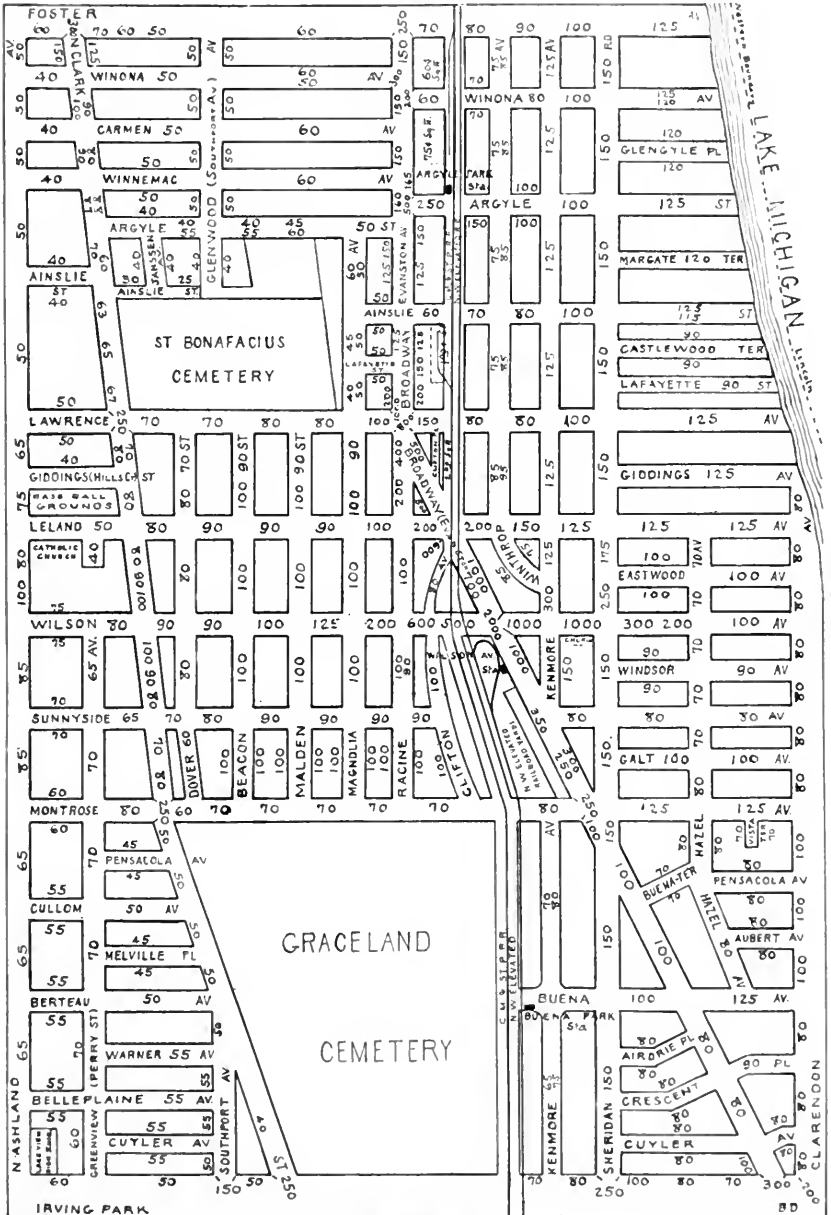

ESTABLISHED 1866

JAMES W. HEDENBERG

40 N. Dearborn Street

EDGEWATER ROGERS PARK LAKE VIEW REAL ESTATE

Telephone Central 1121

**Factory Sites River and Rail
Build Factories to Suit, Lease or Sell
Buy, Sell and Manage Property
on Commission**

BRANCH OFFICES

Bryn Mawr and Southport Avenues
Phone Edgewater 5593

Evanston and Thorndale Avenues
Phone Edgewater 2571

Lawrence Avenue and Robey Street
Phone Edgewater 599

Page 43

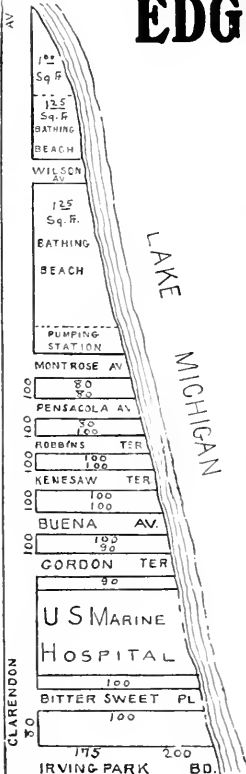

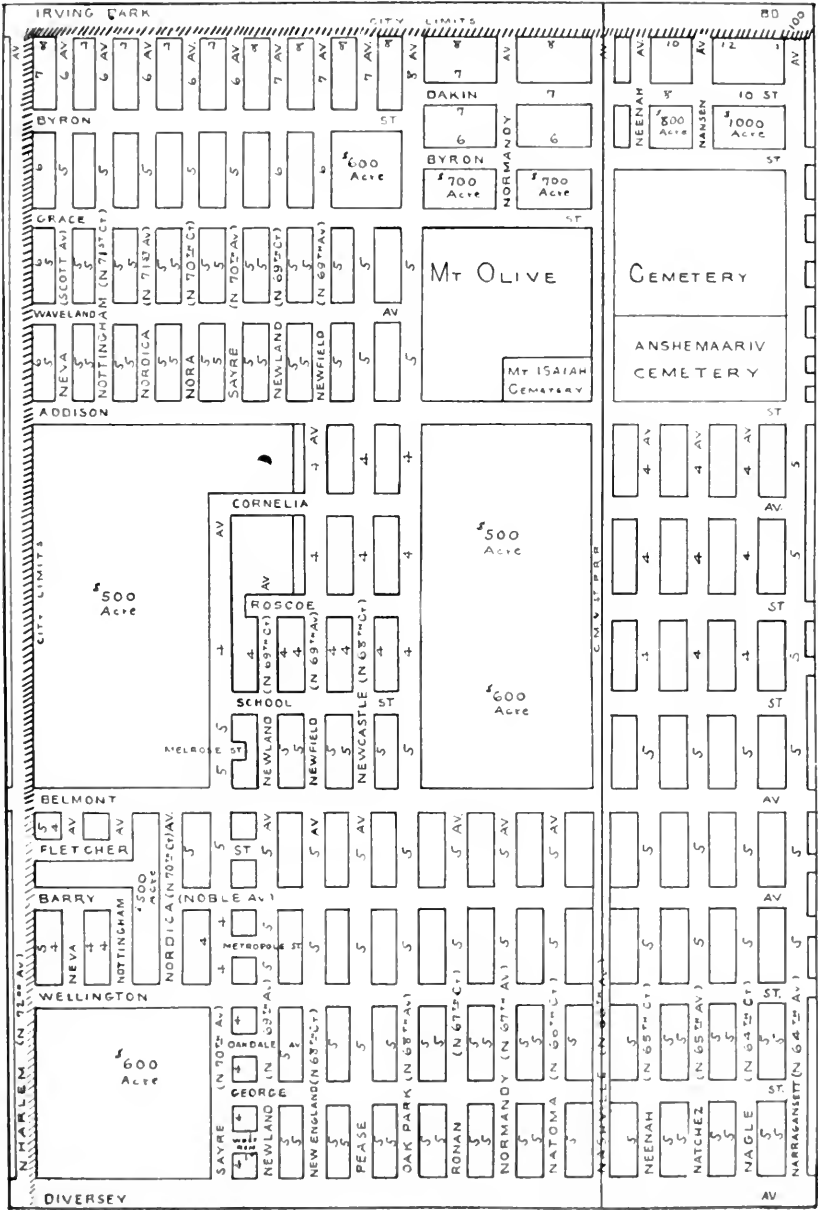

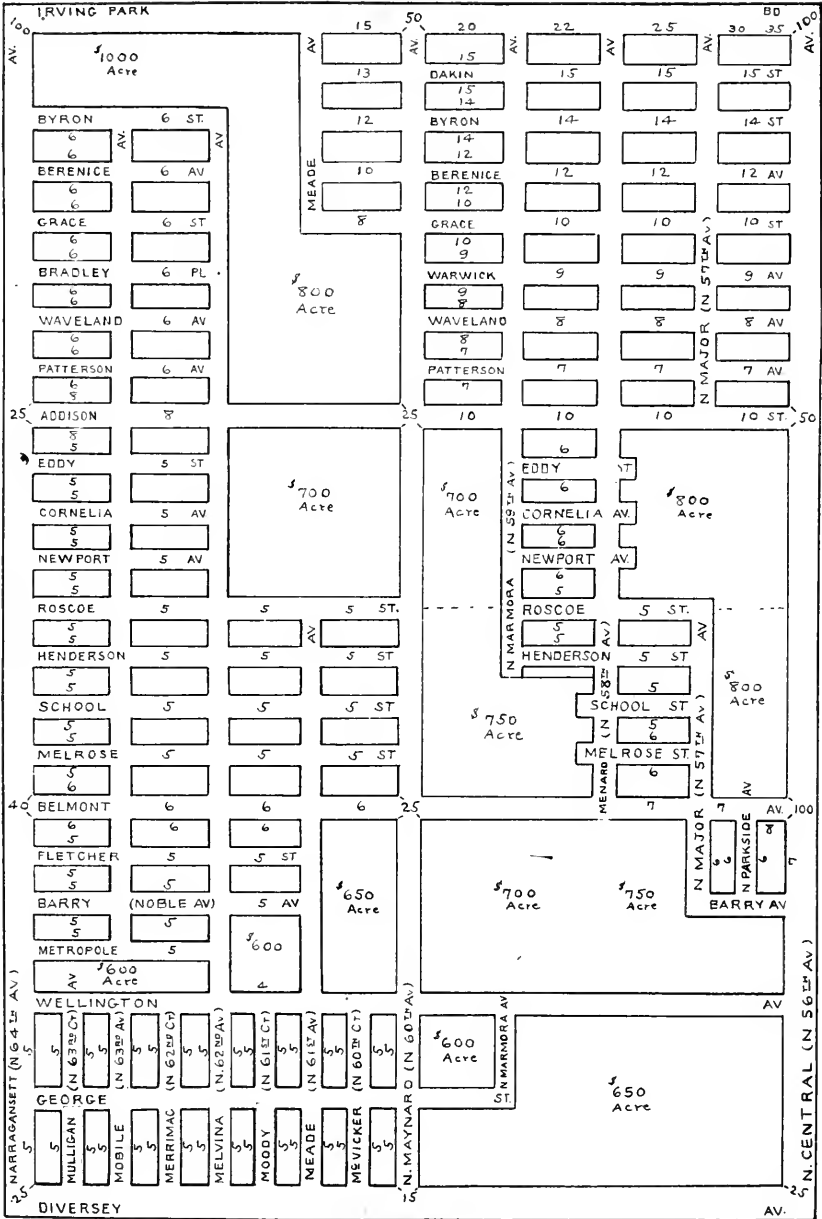

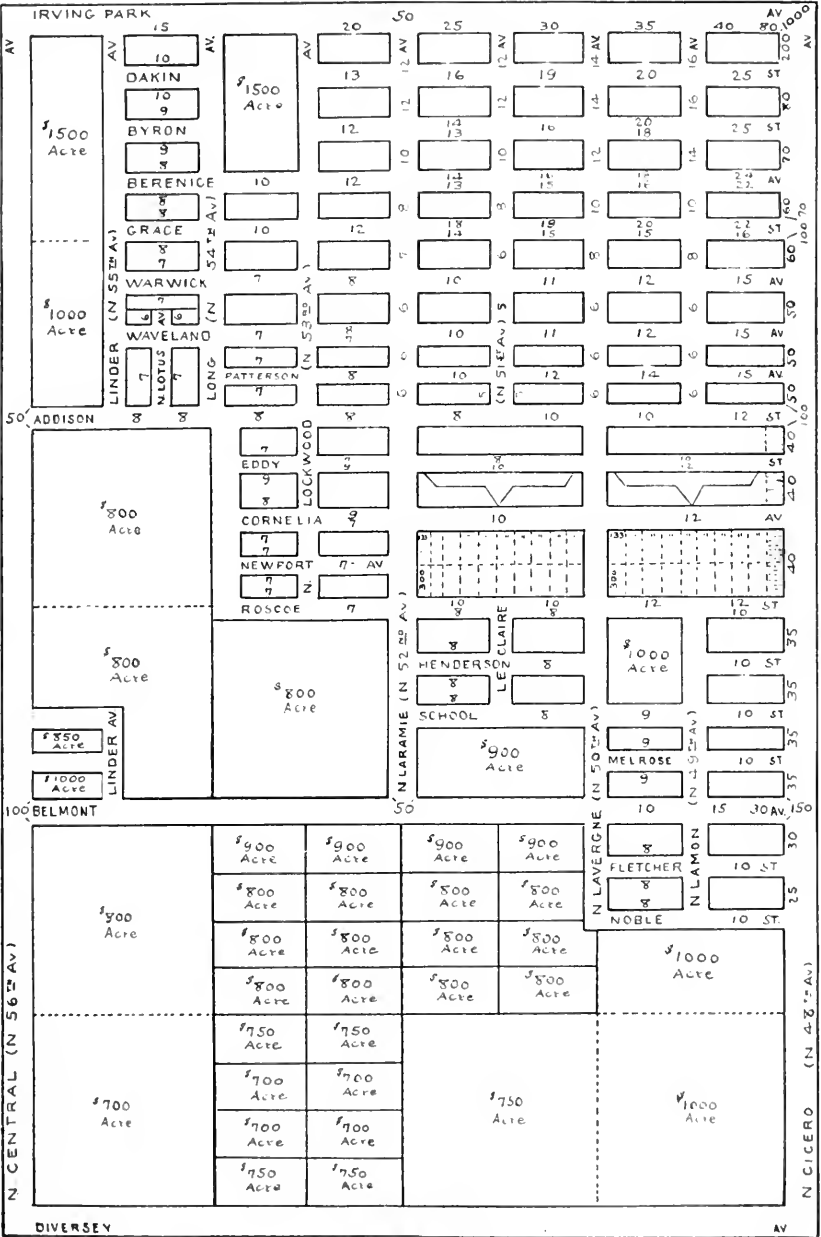

Page 48

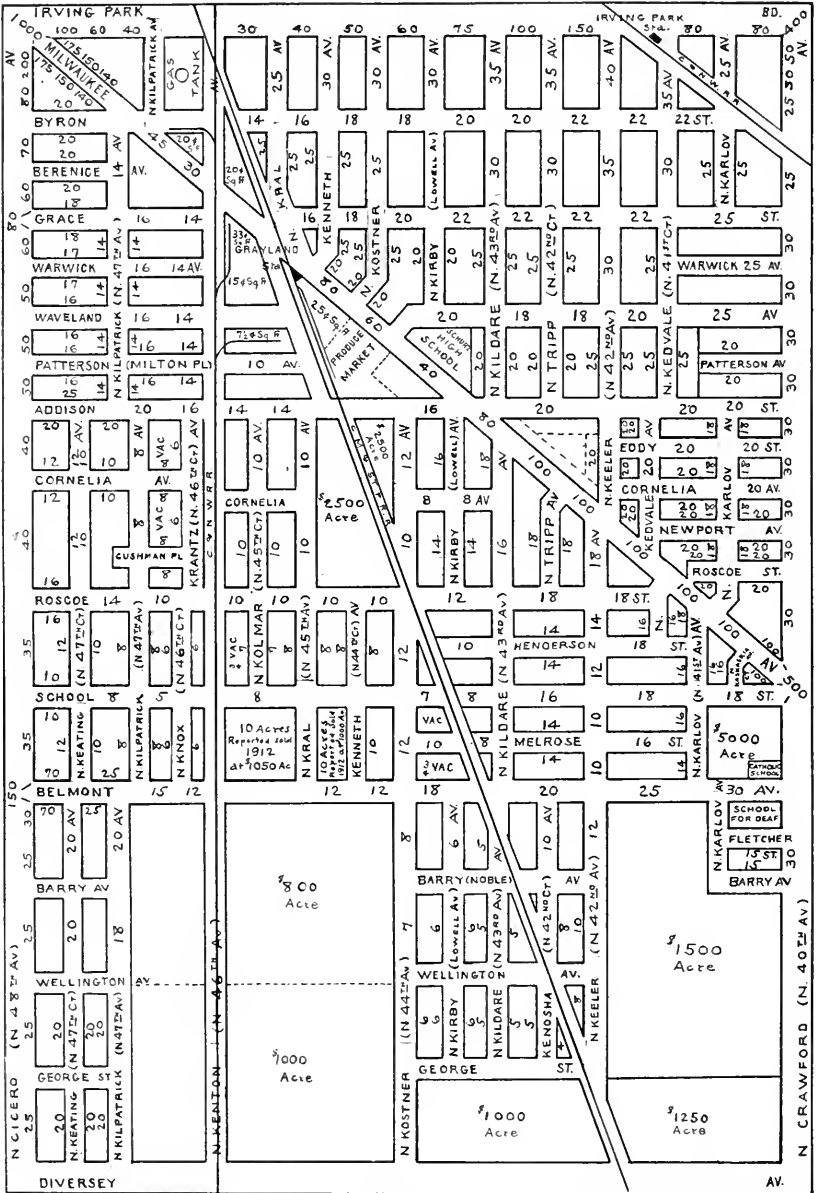

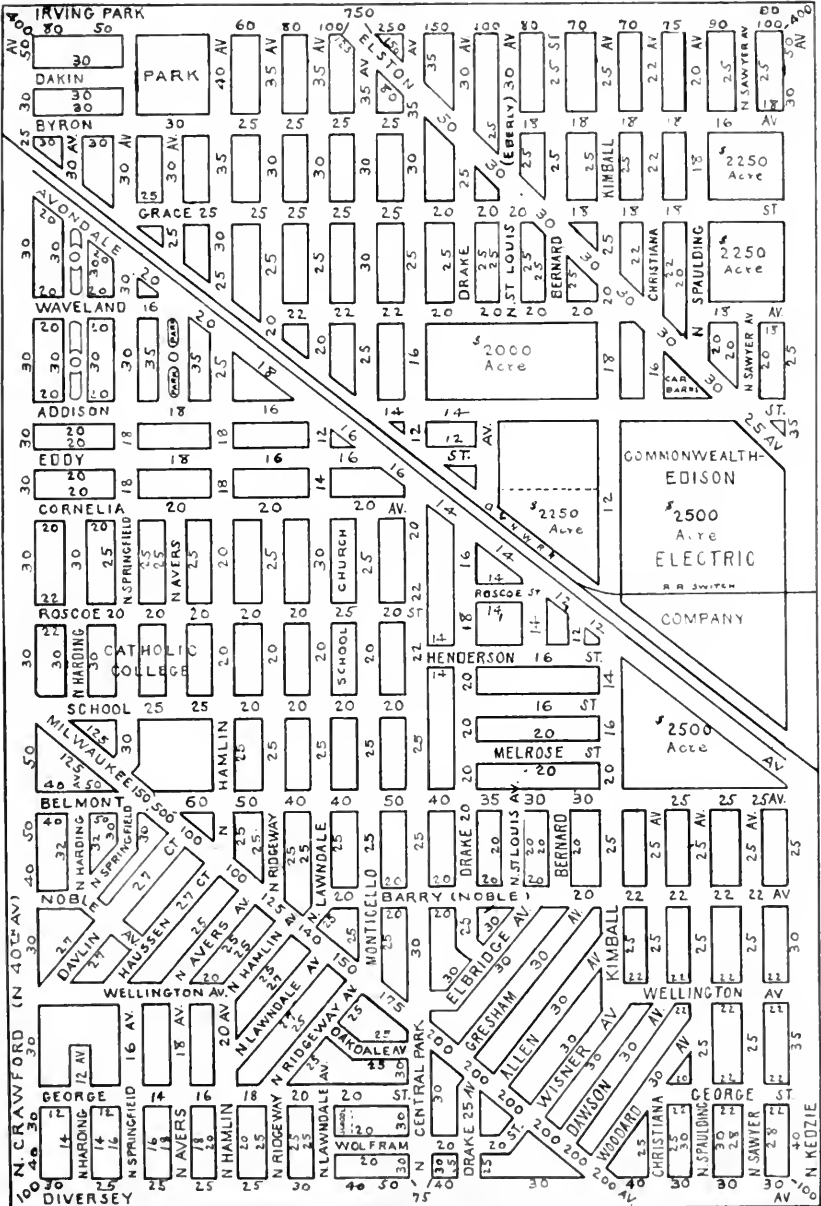

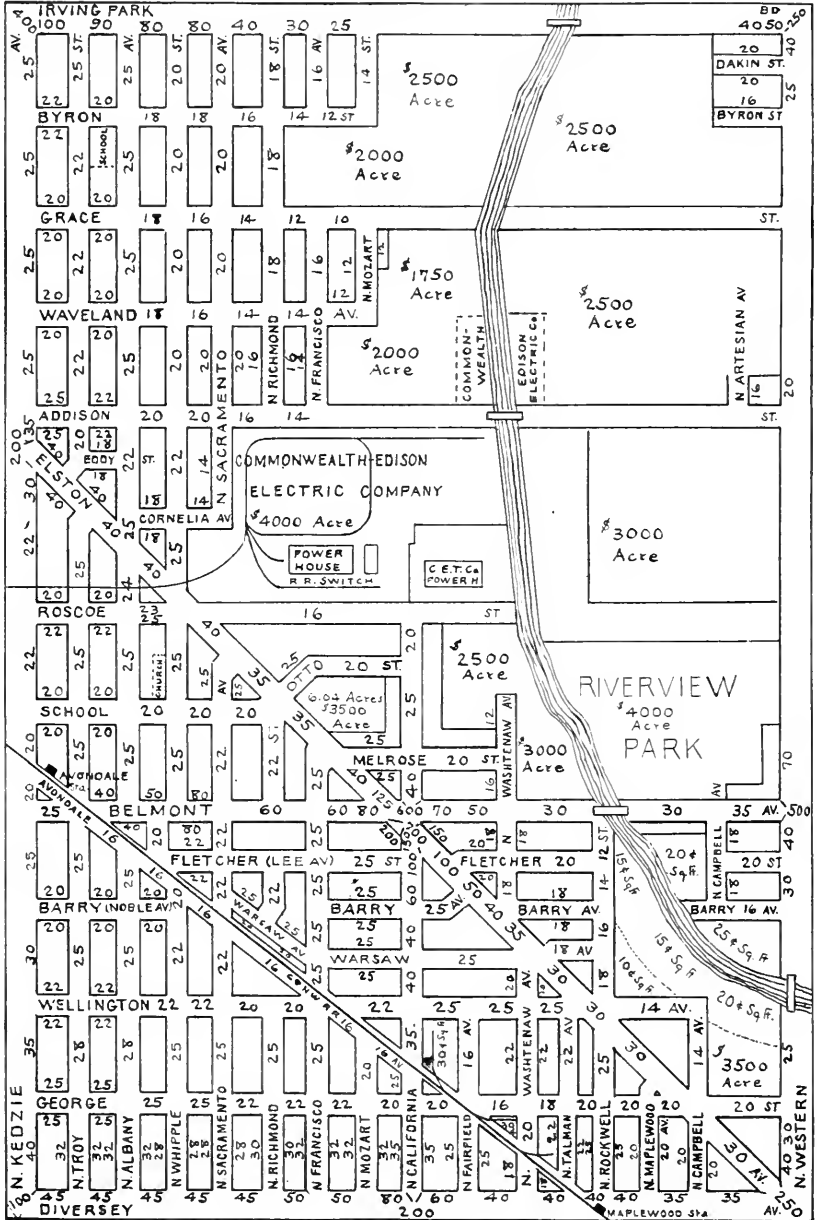

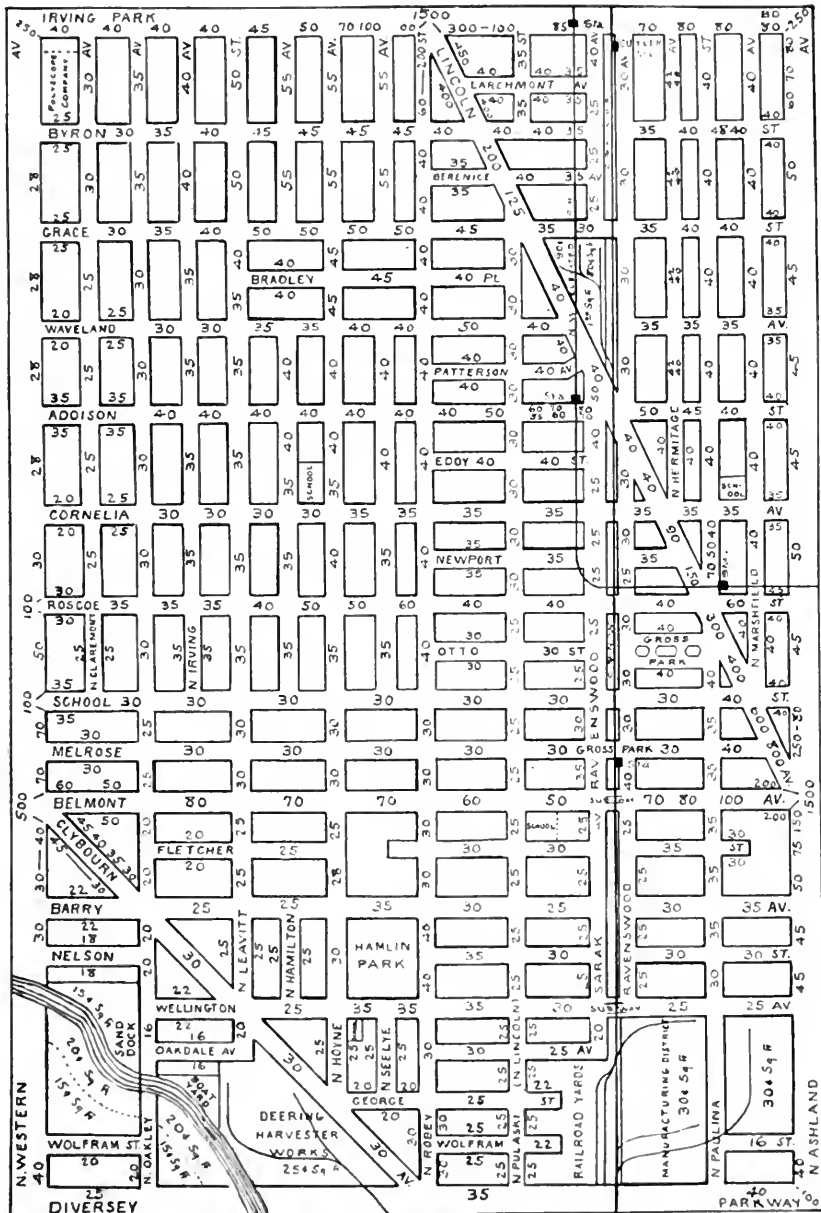

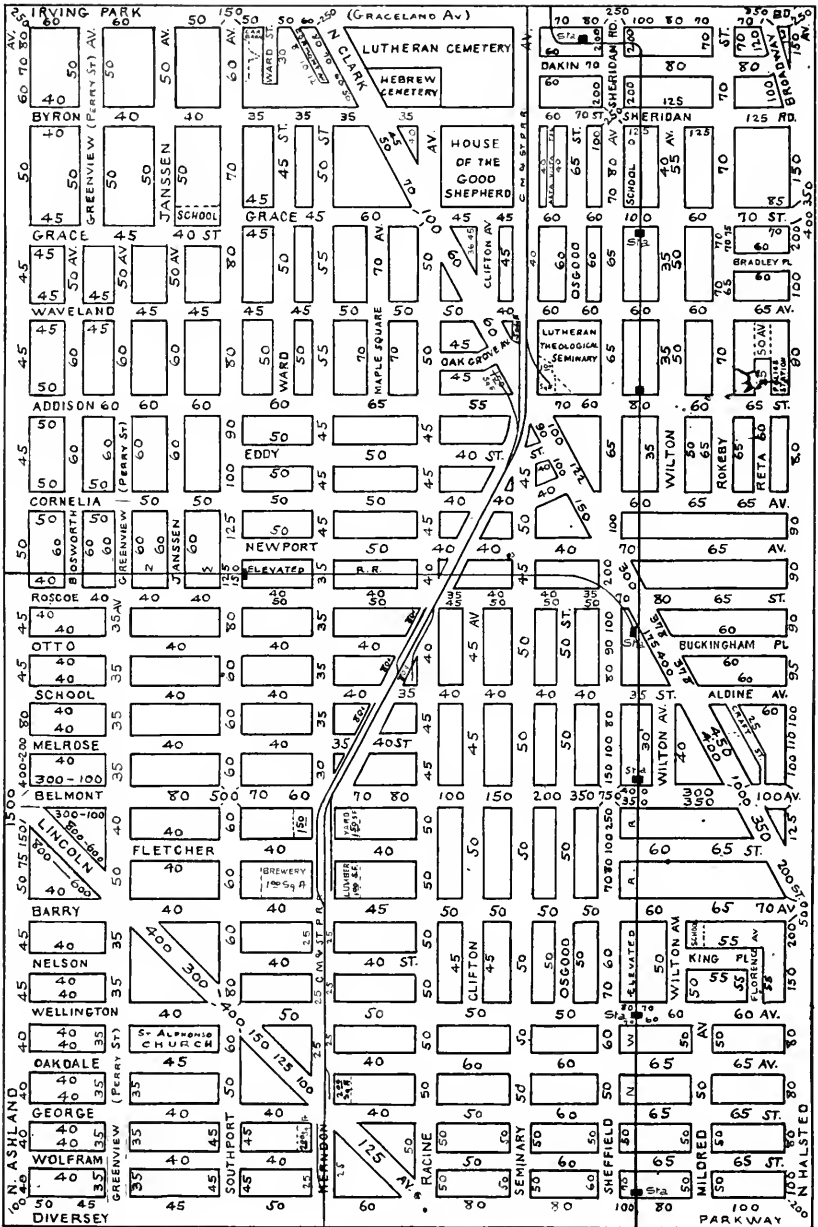

ESTABLISHED 1866

JAMES W. HEDENBERG

40 N. Dearborn St.

Edgewater Rogers Park Lake View Real Estate

Factory Sites

We build
Factories to
Suit on Easy
Payment
Plan

TELEPHONE:
Central 1121

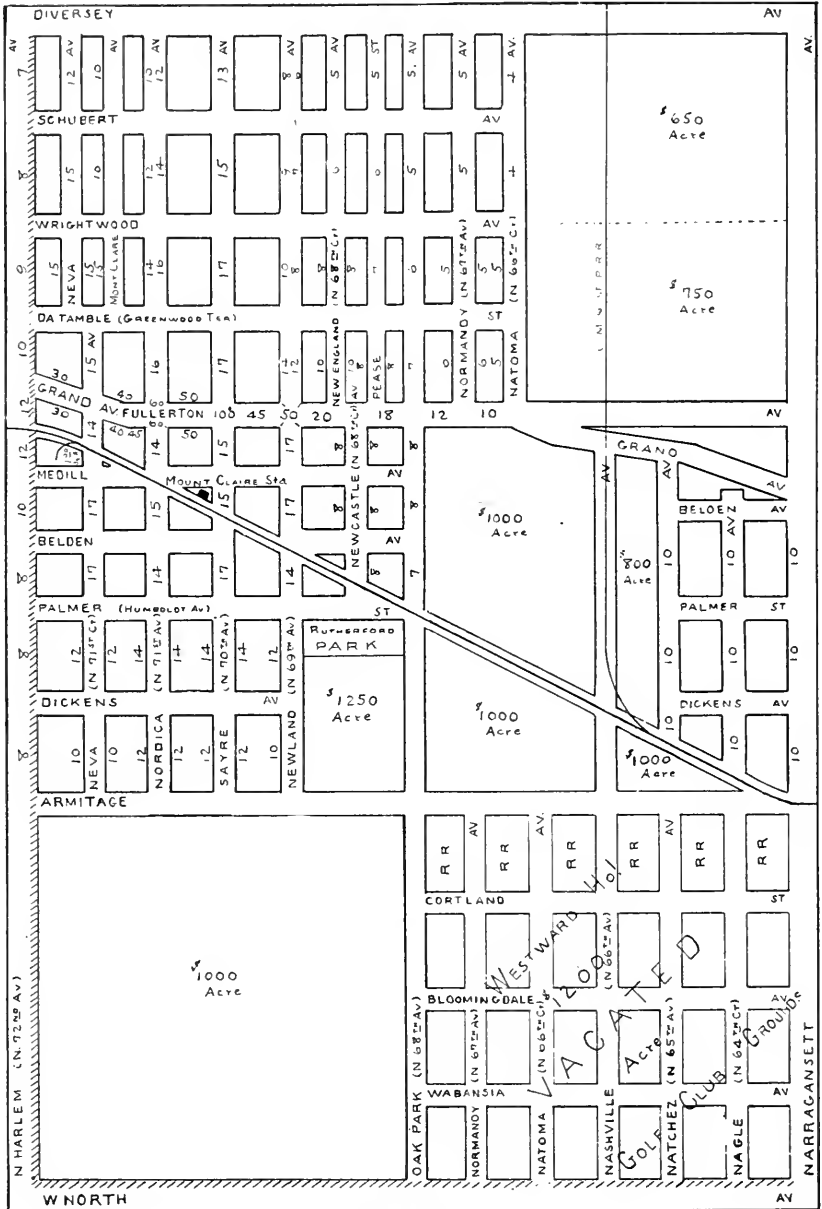



31 P. 1

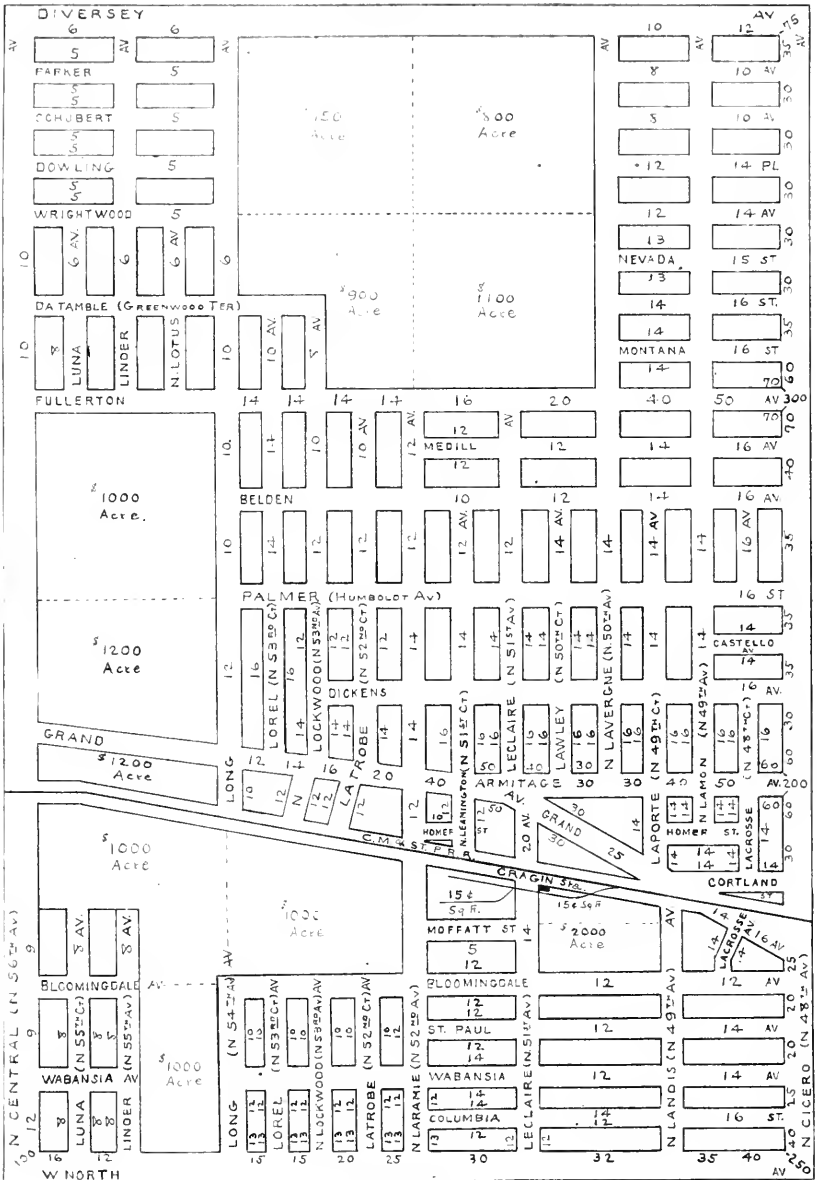

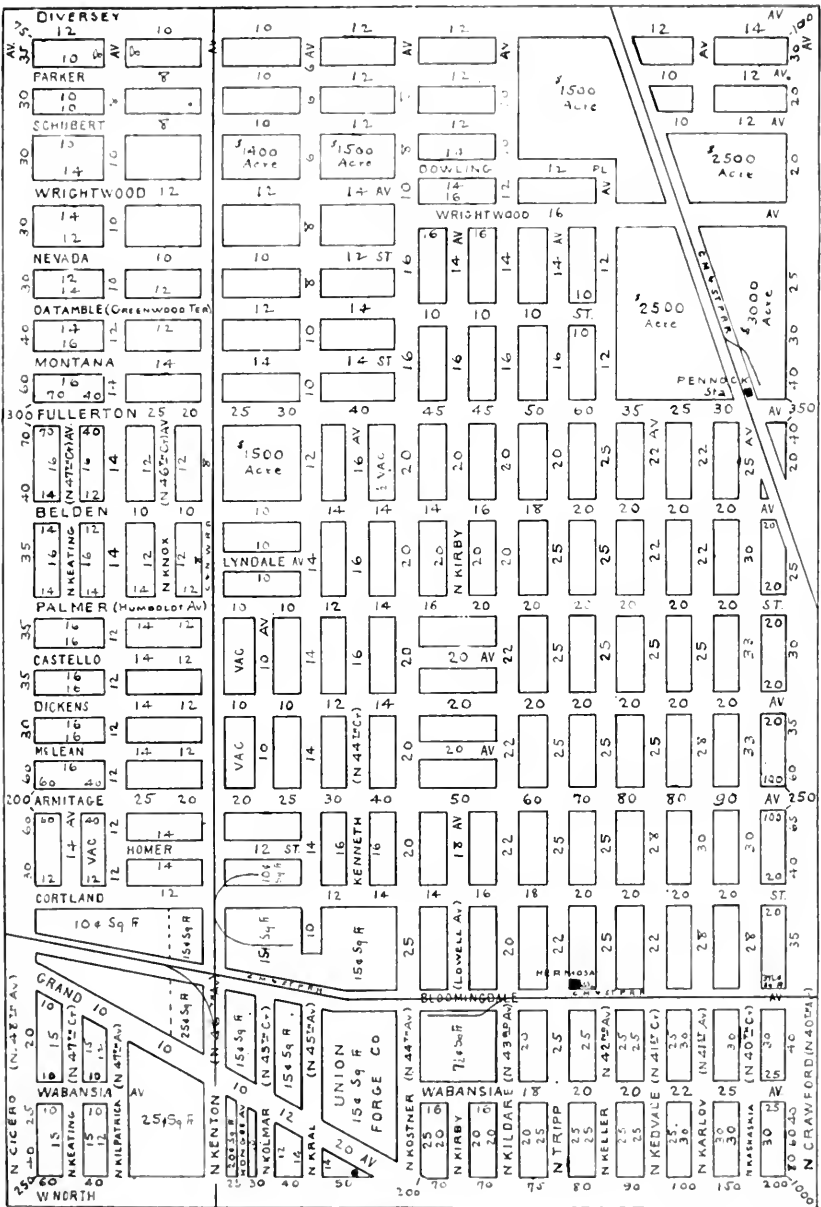

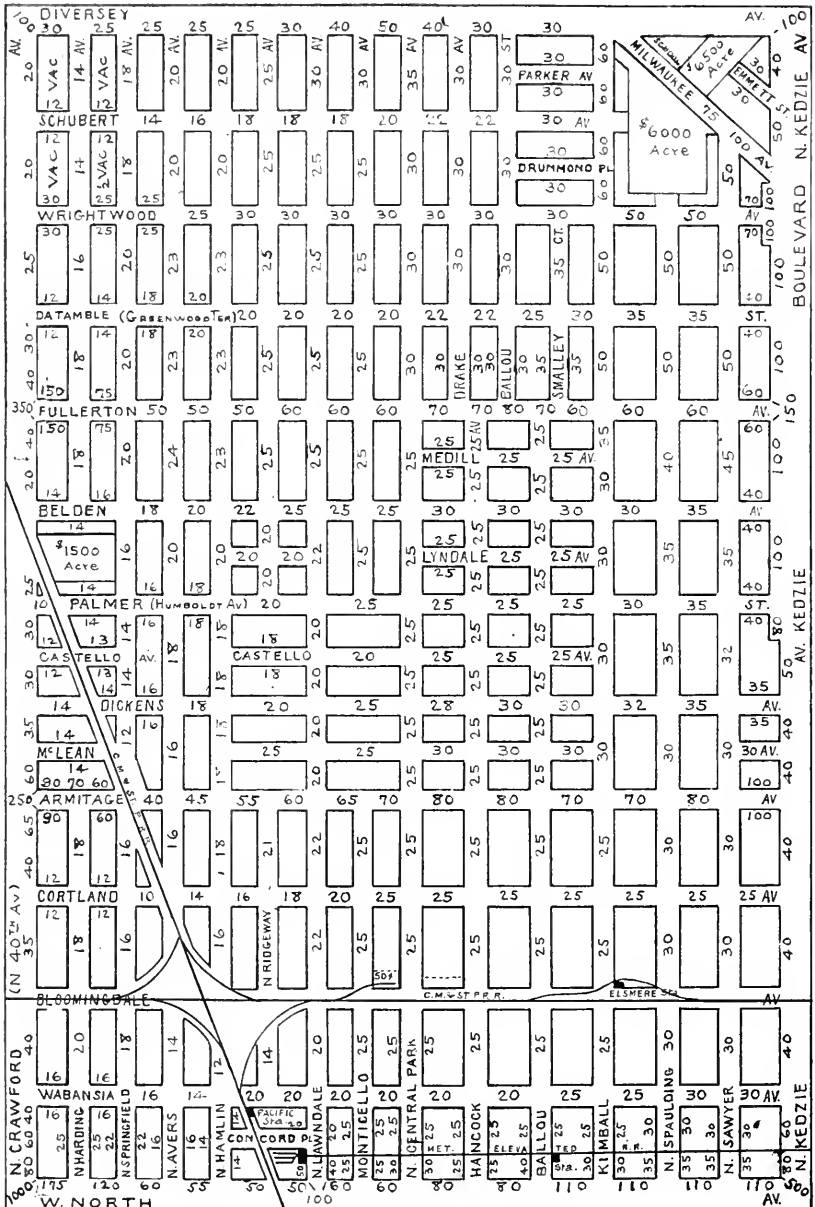

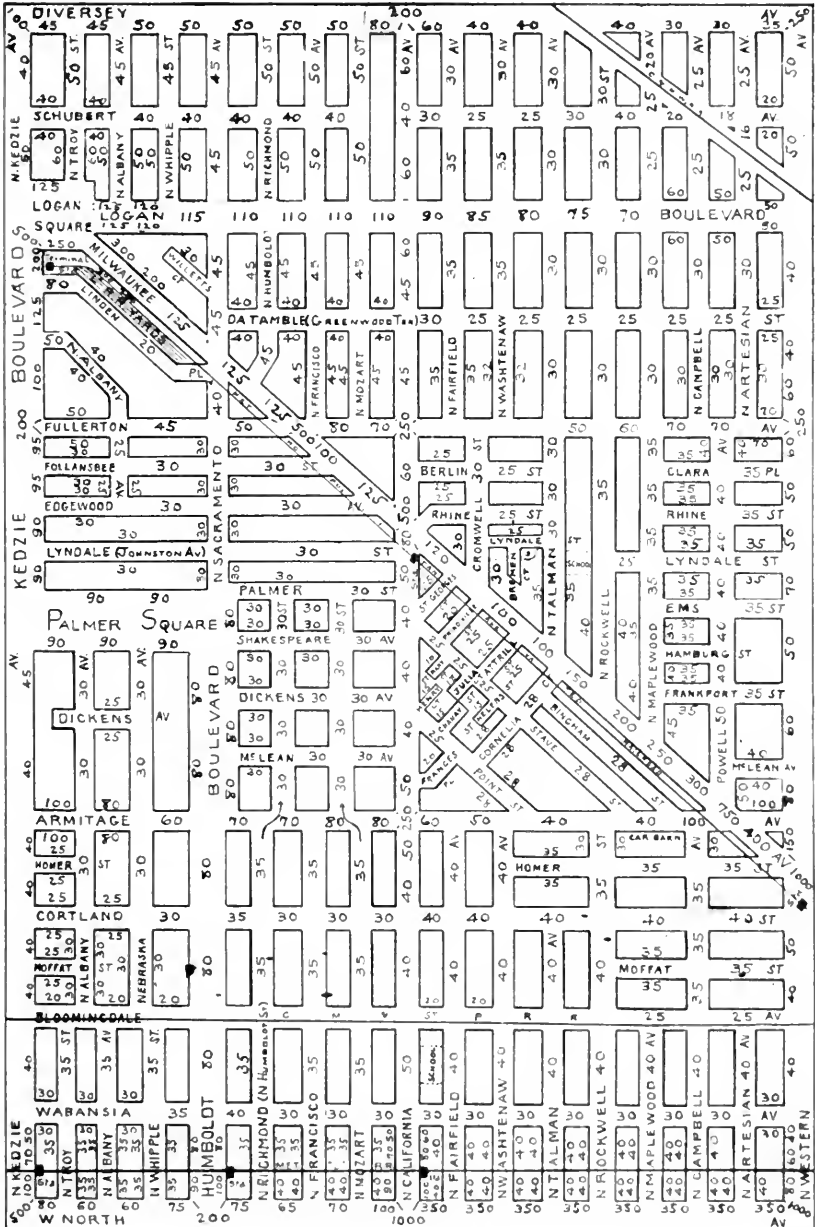

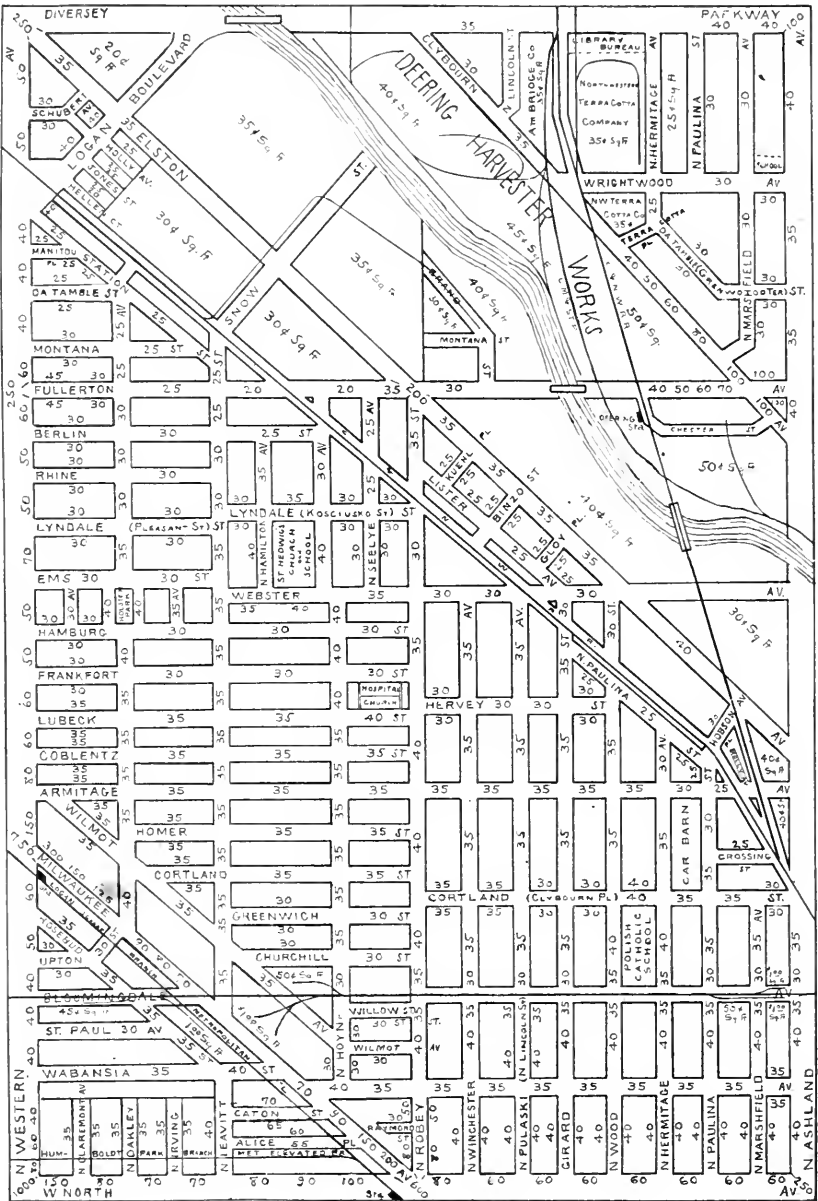

Page 59

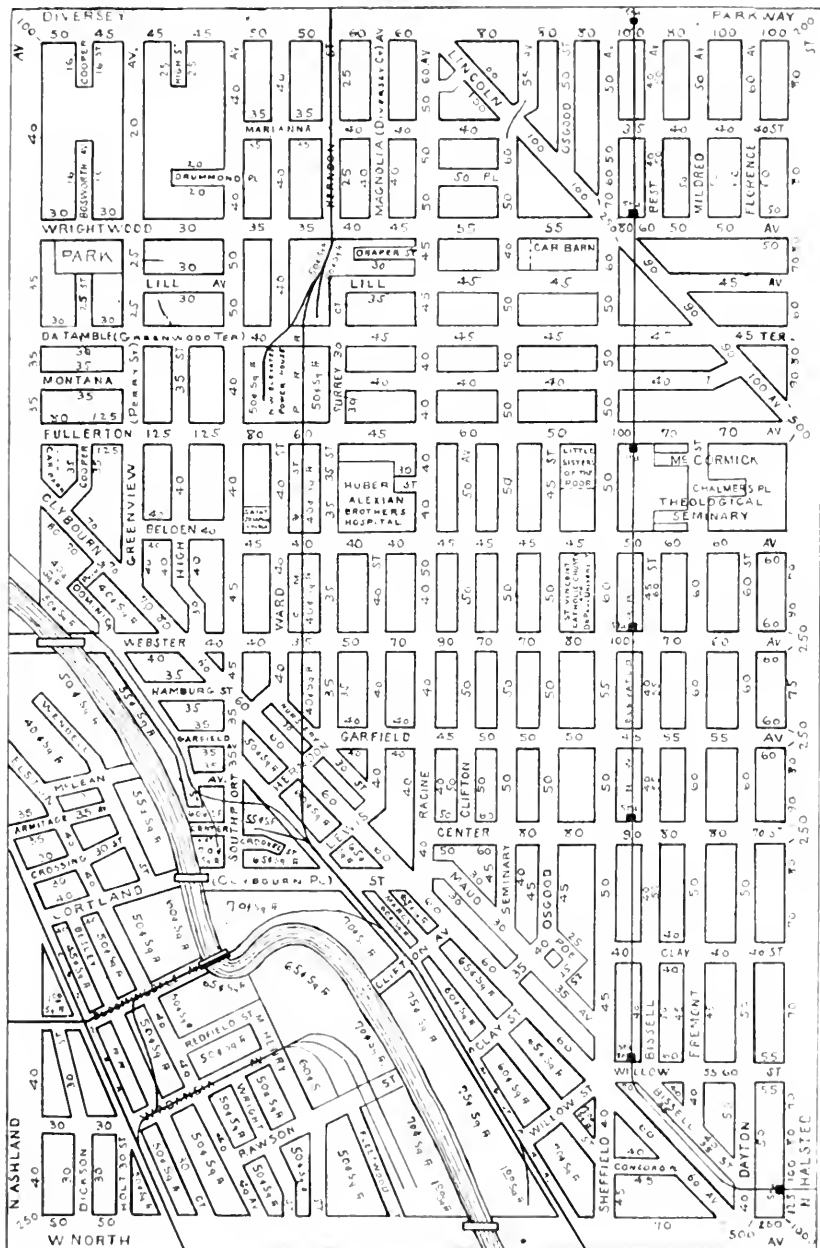

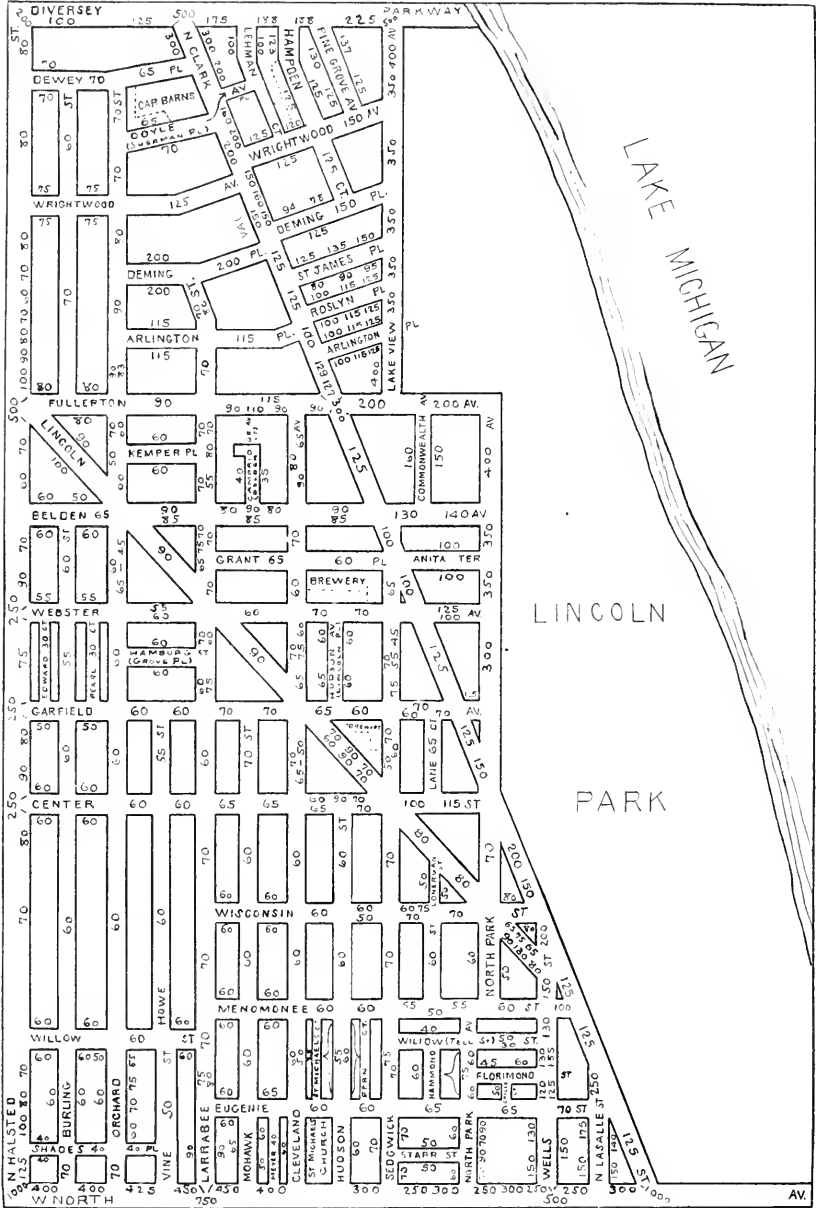

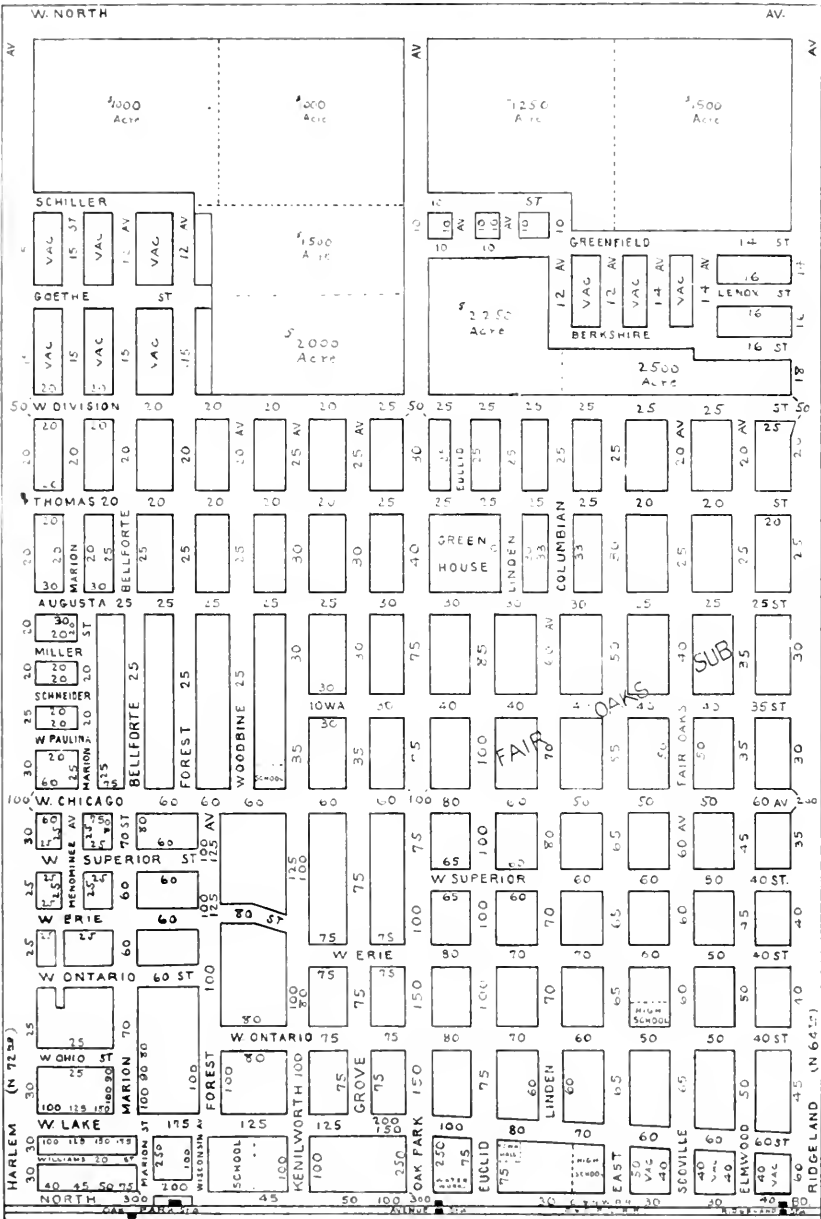

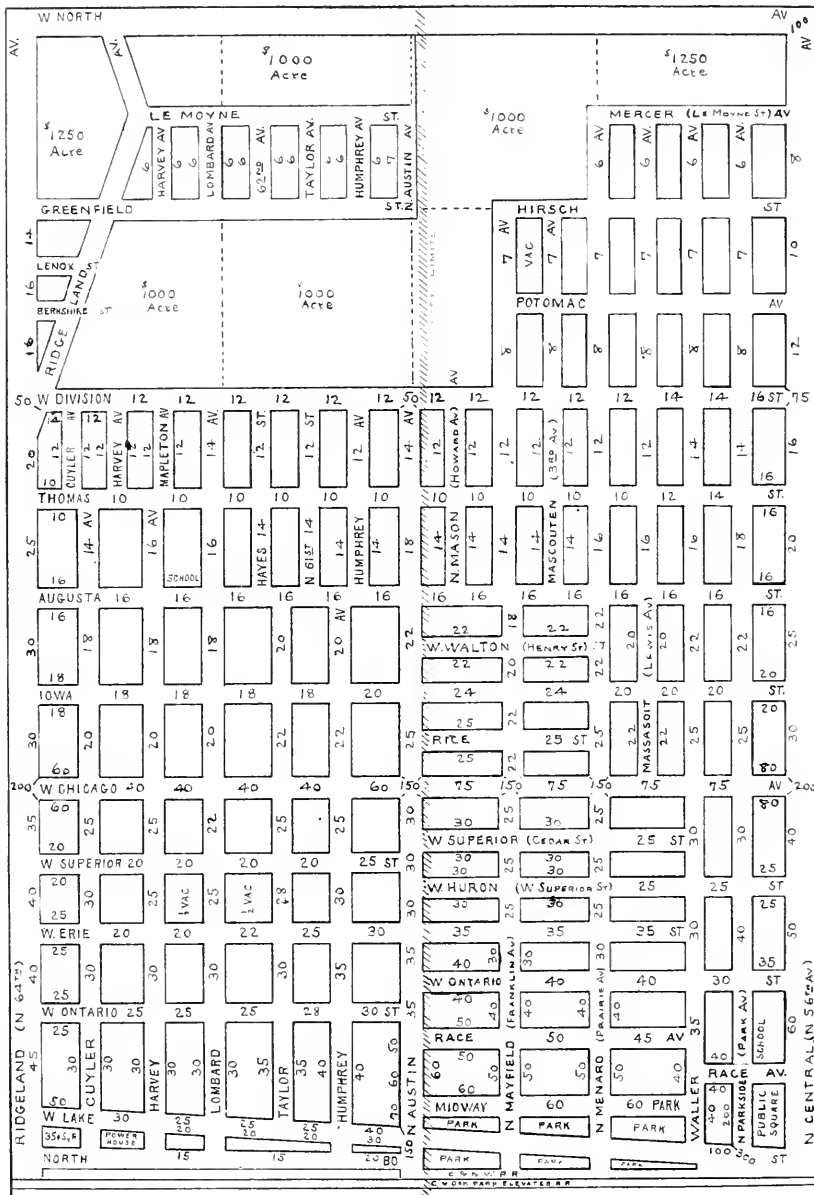

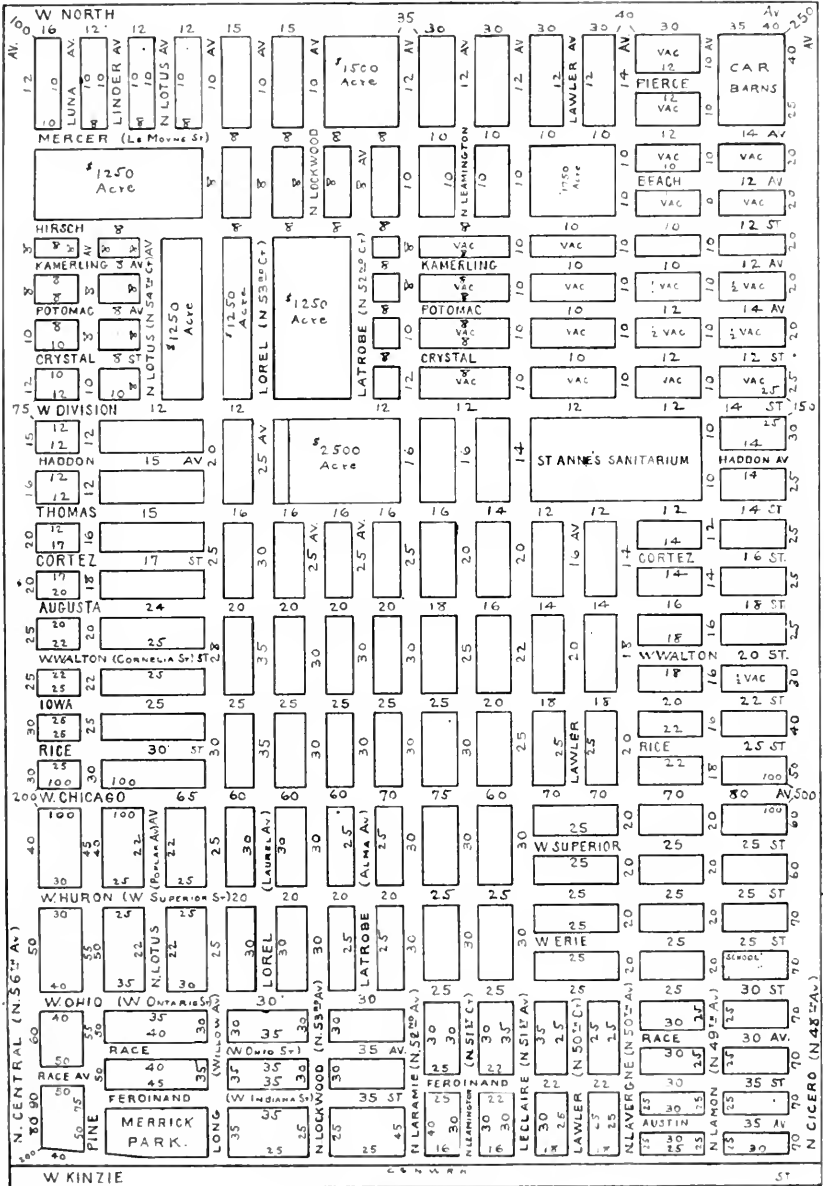

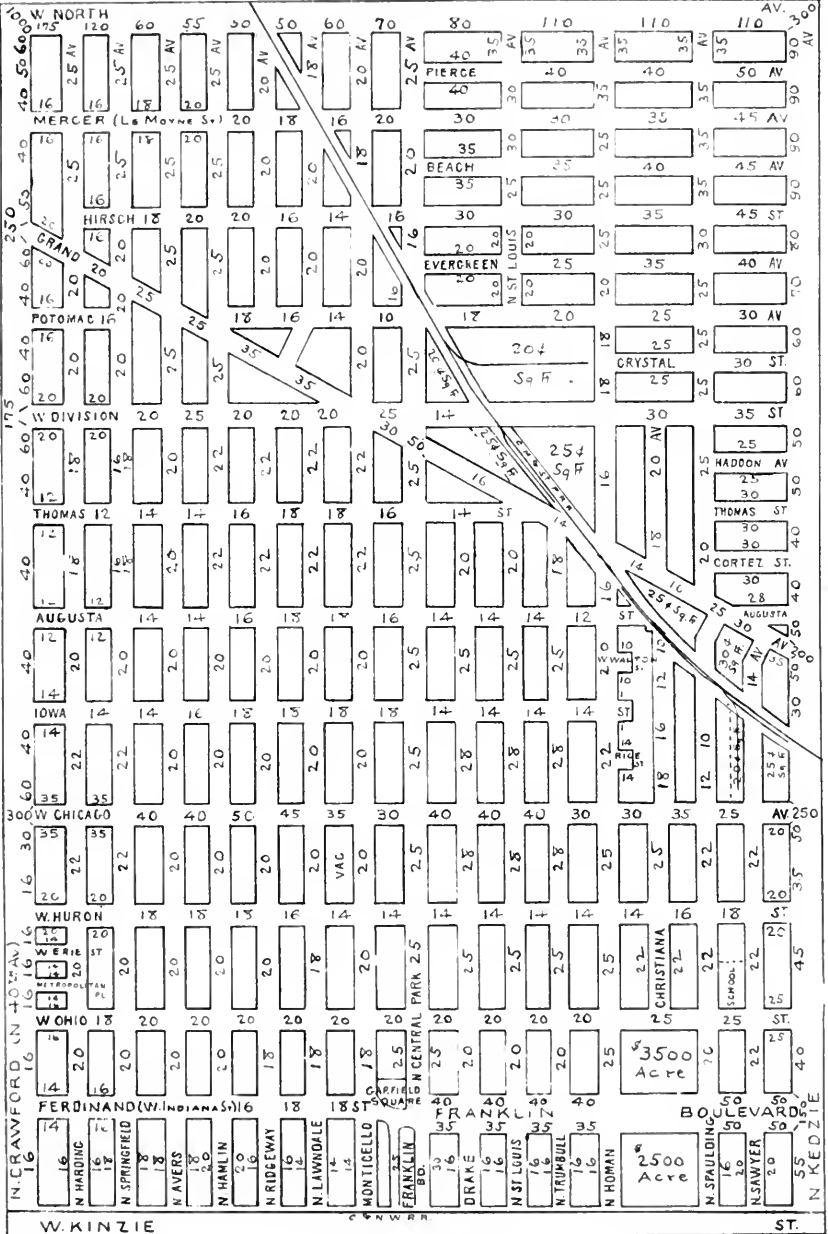

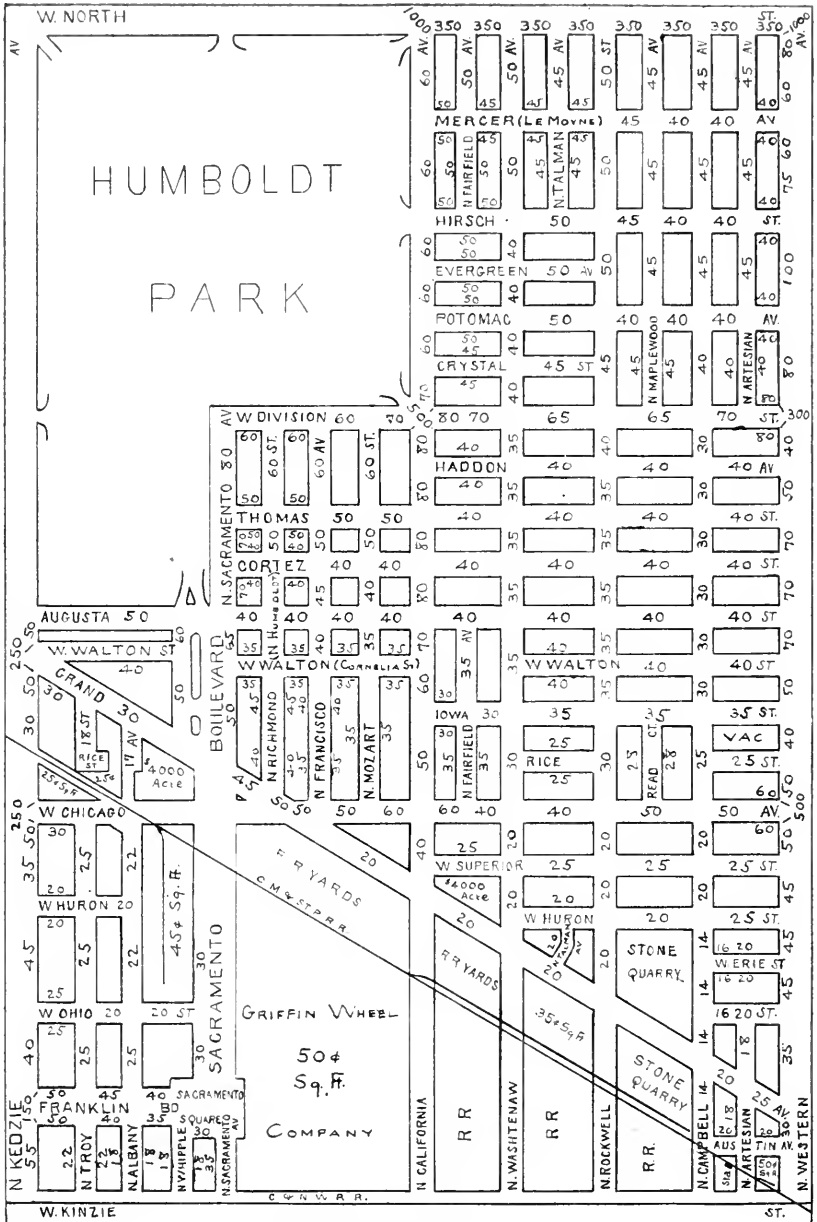

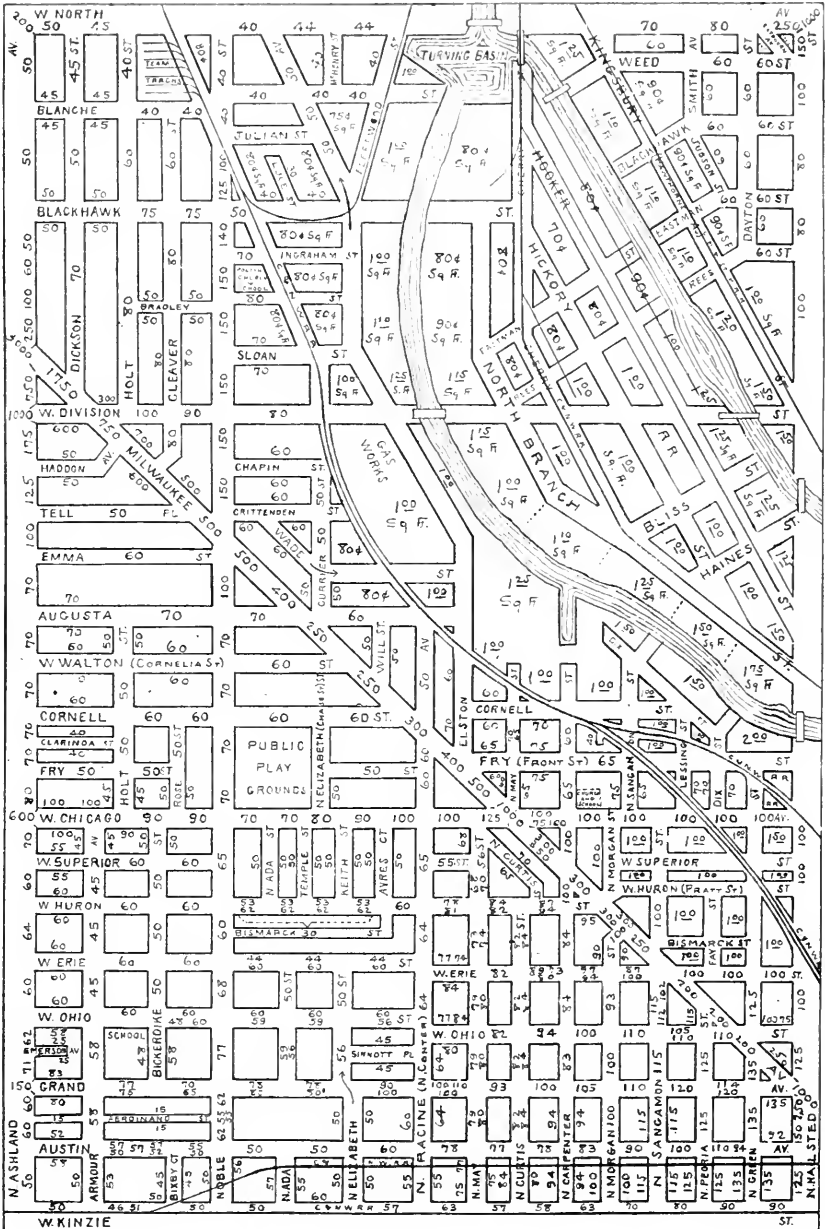

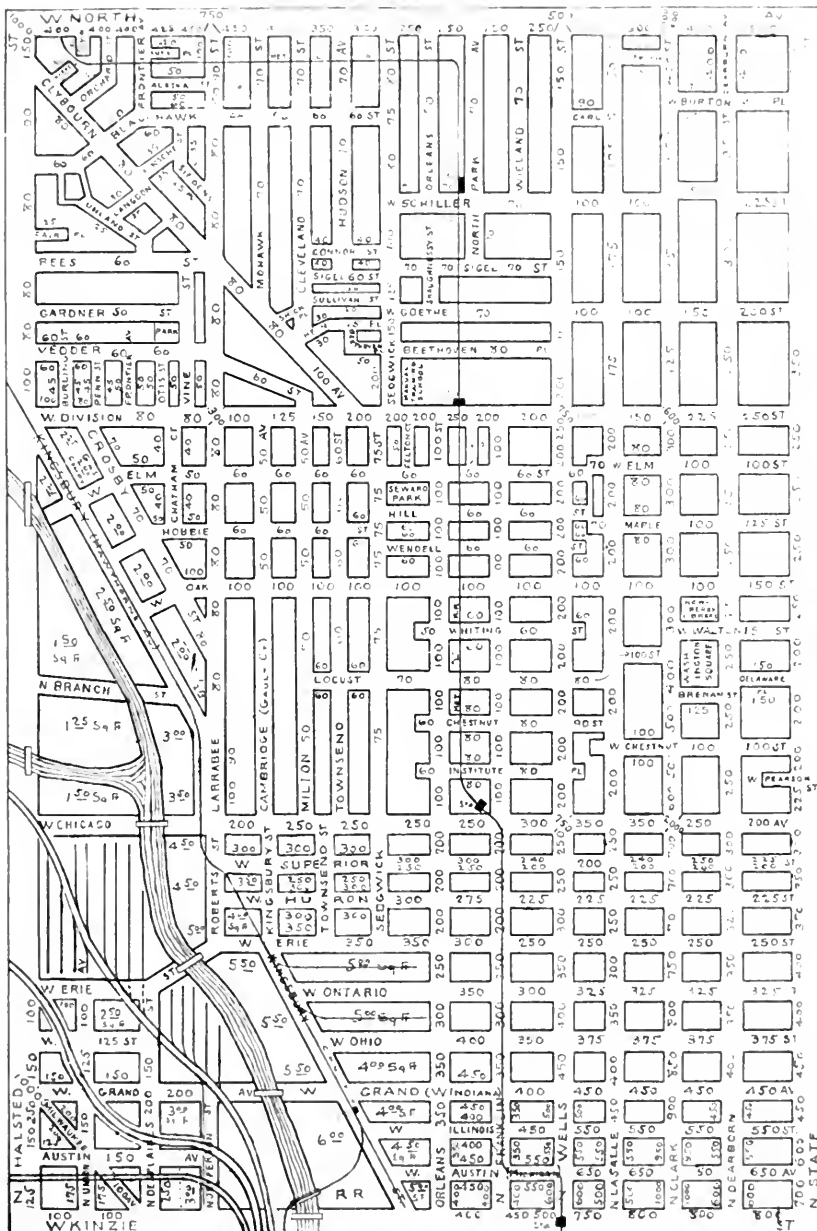



Page 71

Buckingham Chandler

John Daniel Wild

CHANDLER, HILDRETH & CO.

REAL ESTATE LOANS, RENTING.

N. W. Cor. Dearborn and Washington Streets

Entrance 56 West Washington Street

Telephone Central 5151

Branch Office
2566 North Clark Street

Agents for High Class
 Apartments in This Vicinity

MORTGAGES
5½% to 6%
 Commission to Brokers

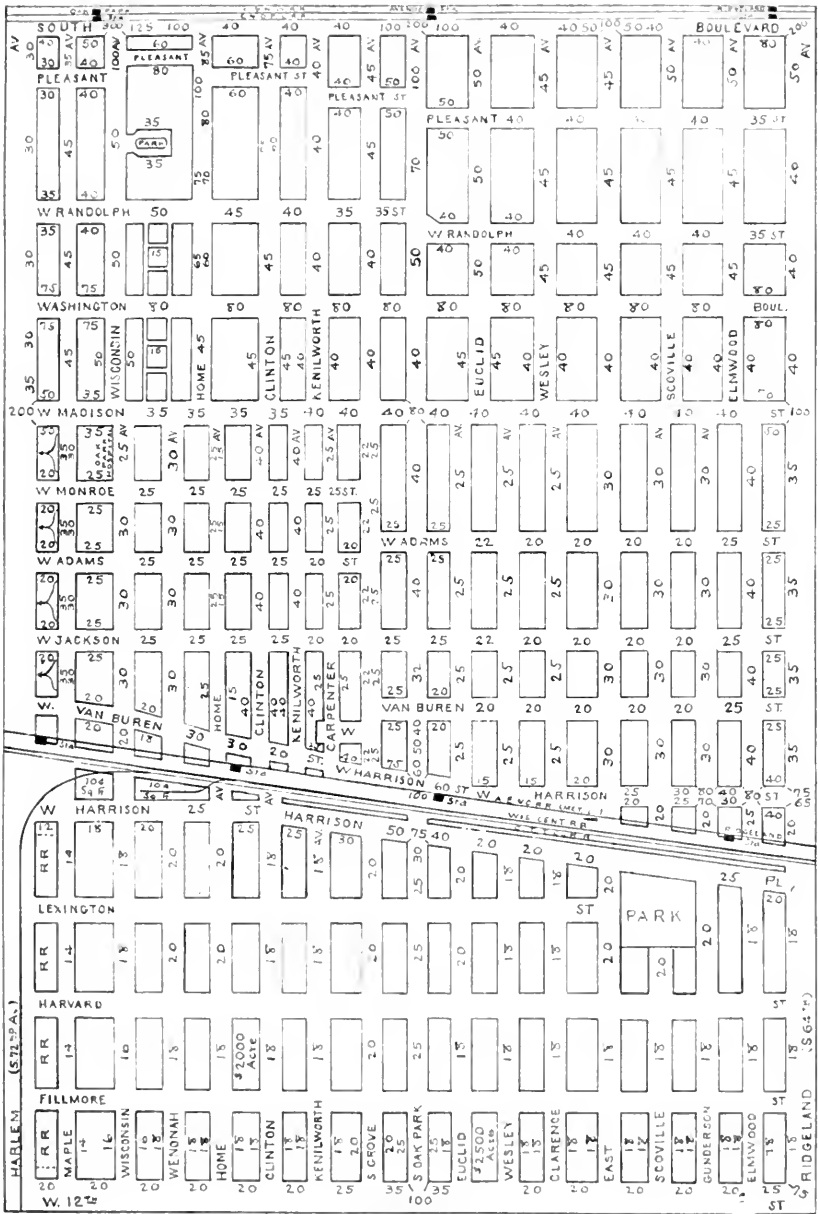

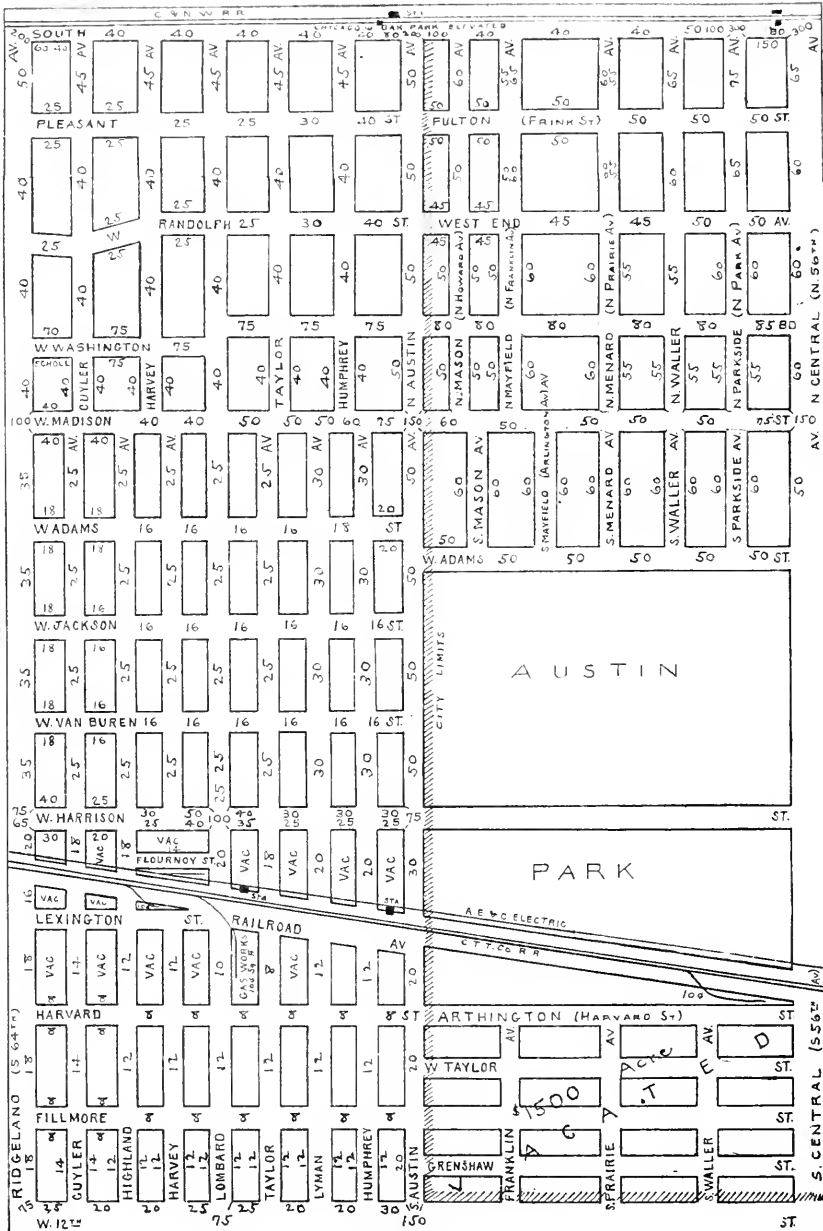

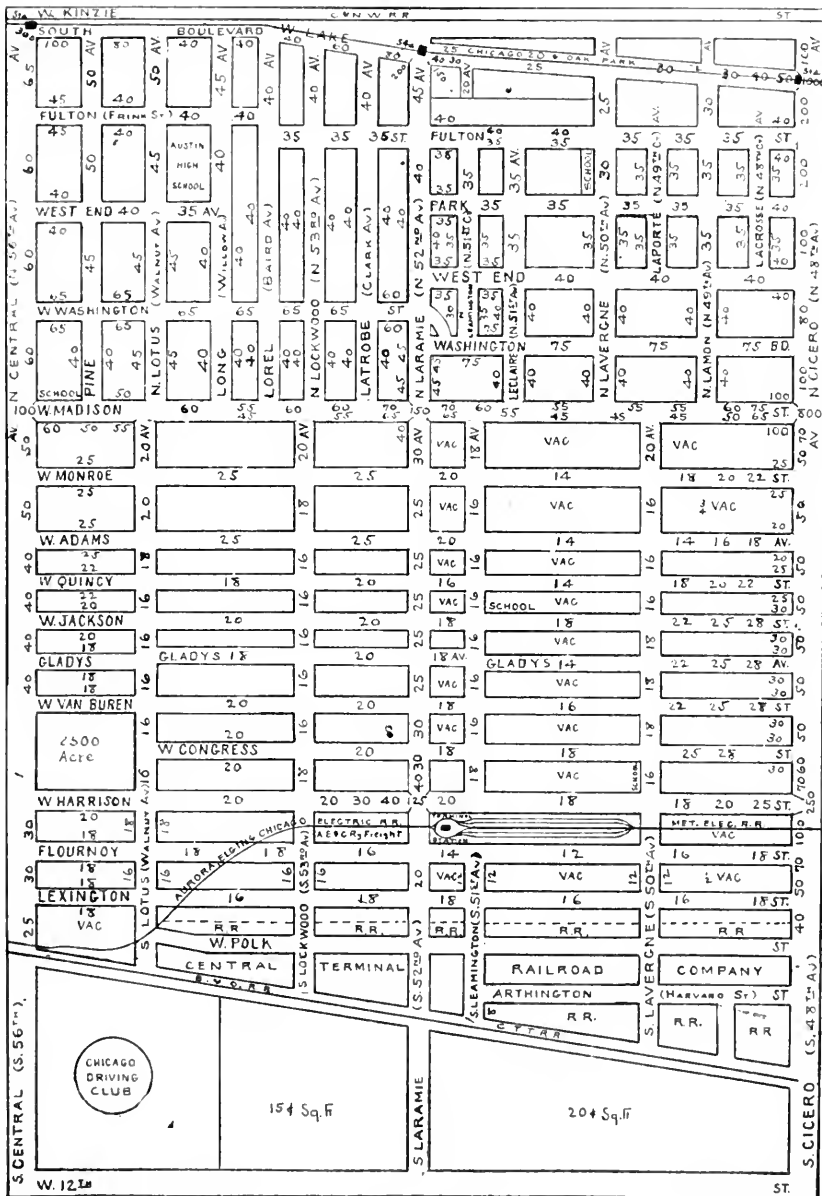

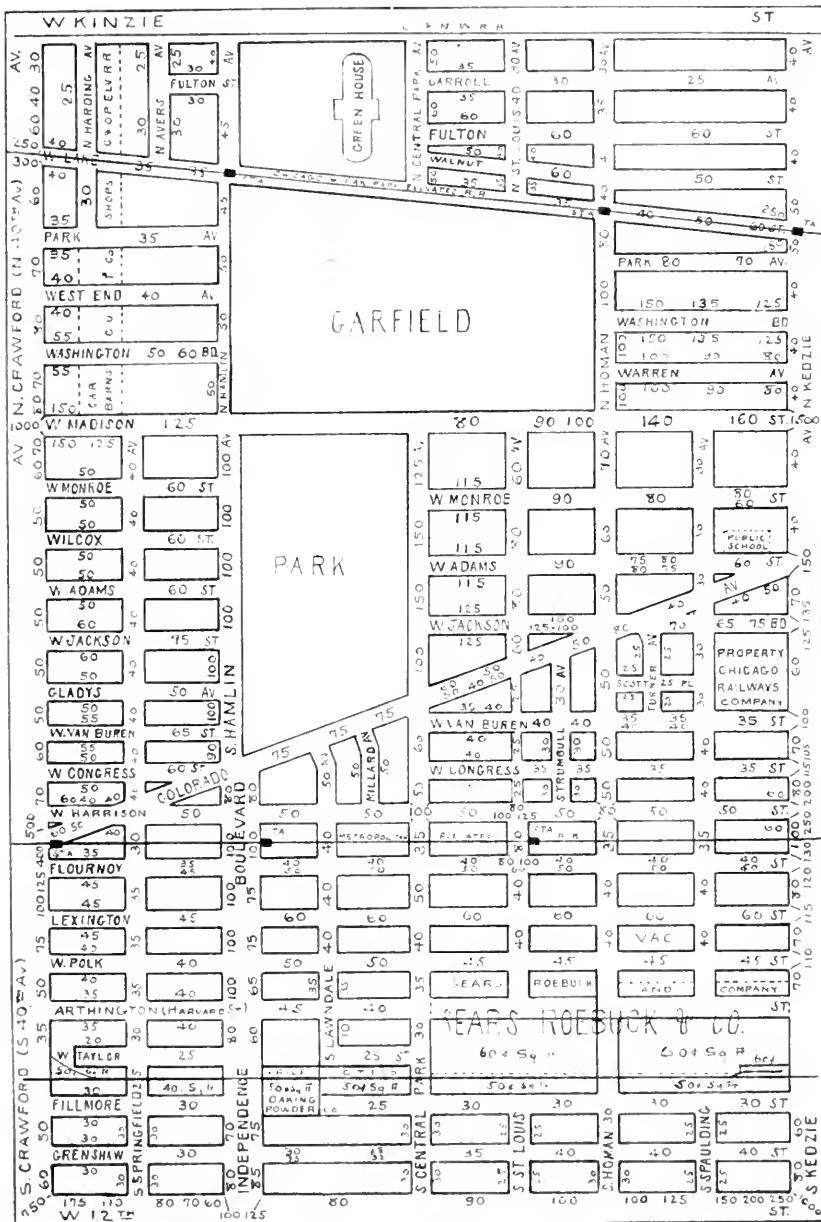

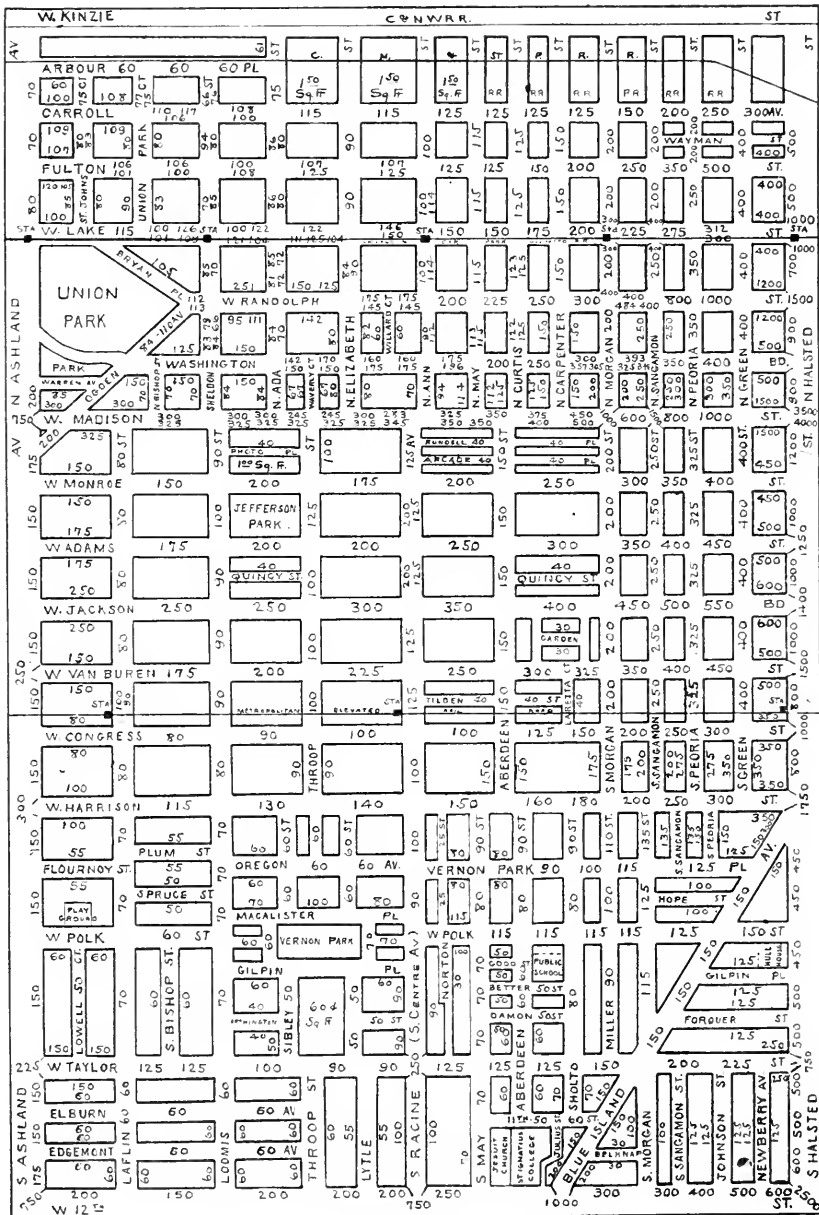

Valuations on this page are for lots 100 feet in depth

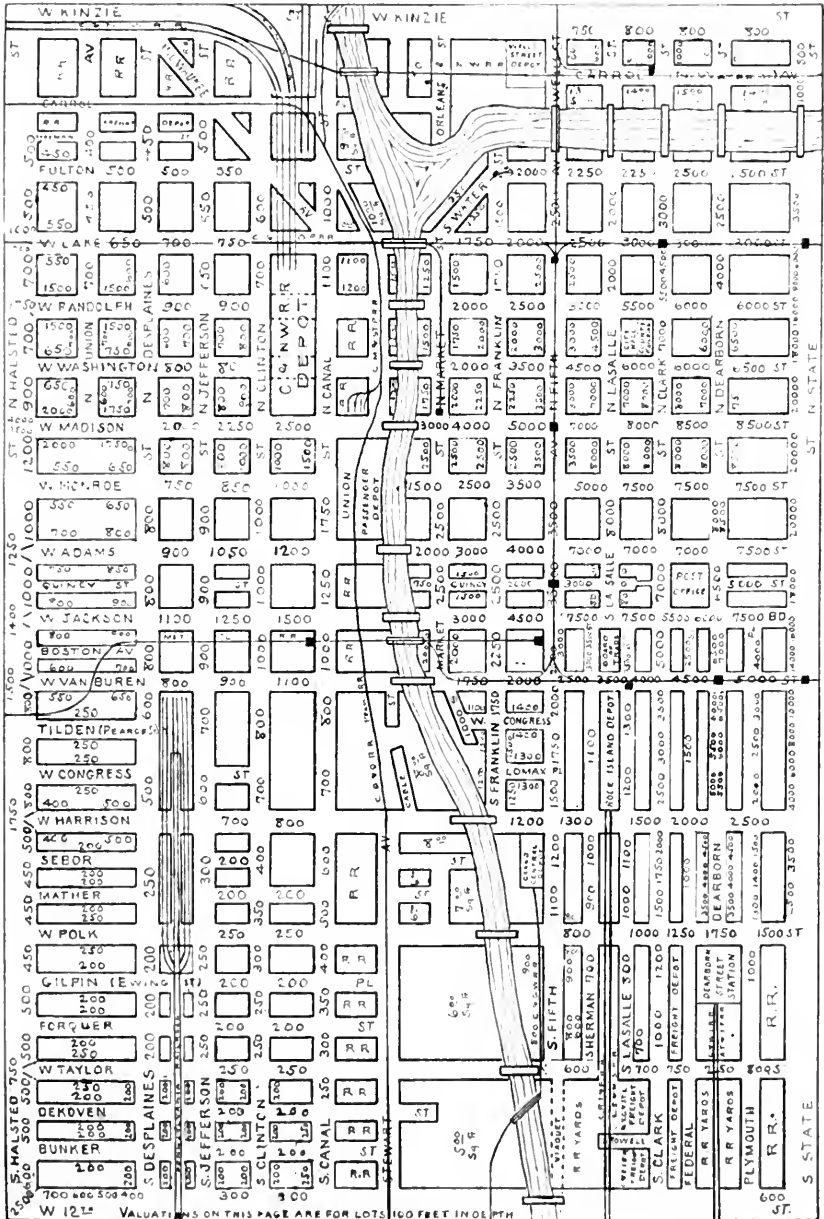

Valuations on this page are for lots 100 feet in depth

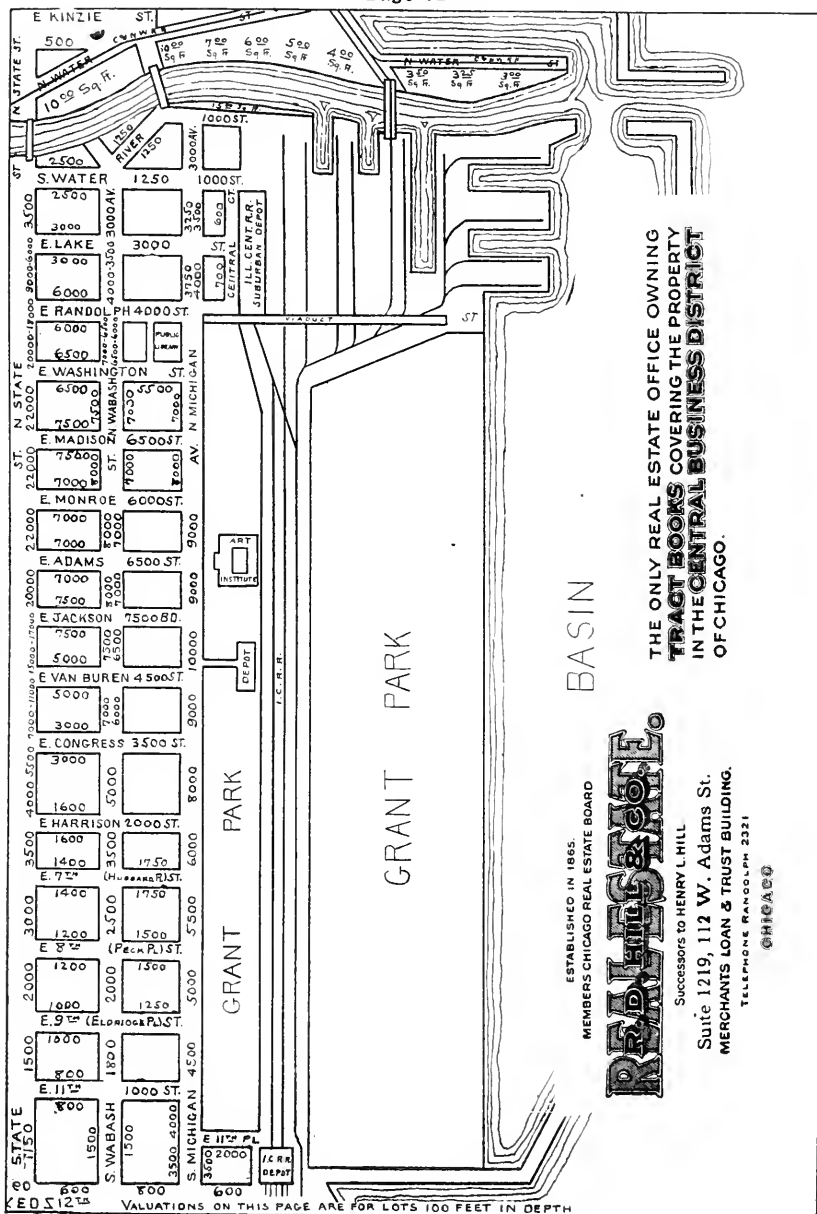

VALUATIONS ON THIS PAGE ARE FOR LOTS 100 FEET IN DEPTH

THE ONLY REAL ESTATE OFFICE OWNING
TRACT BOOKS COVERING THE PROPERTY
IN THE CENTRAL BUSINESS DISTRICT
OF CHICAGO.

BASIN

ESTABLISHED IN 1865.
MEMBERS CHICAGO REAL ESTATE BOARD

REAL ESTATE

Successors to HENRY L. HILL

Suite 1219, 112 W. Adams St.
MERCHANTS LOAN & TRUST BUILDING.

TELEPHONE RANDOLPH 2321

CHICAGO

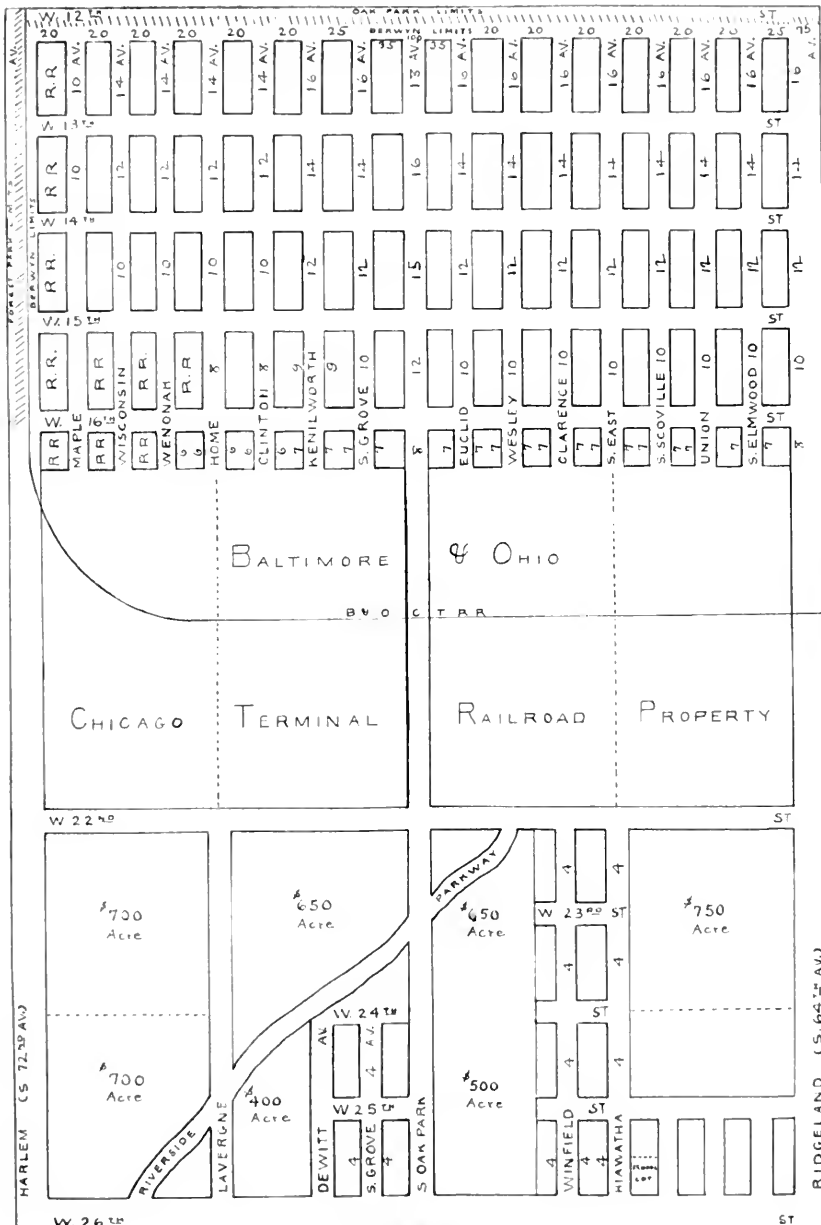

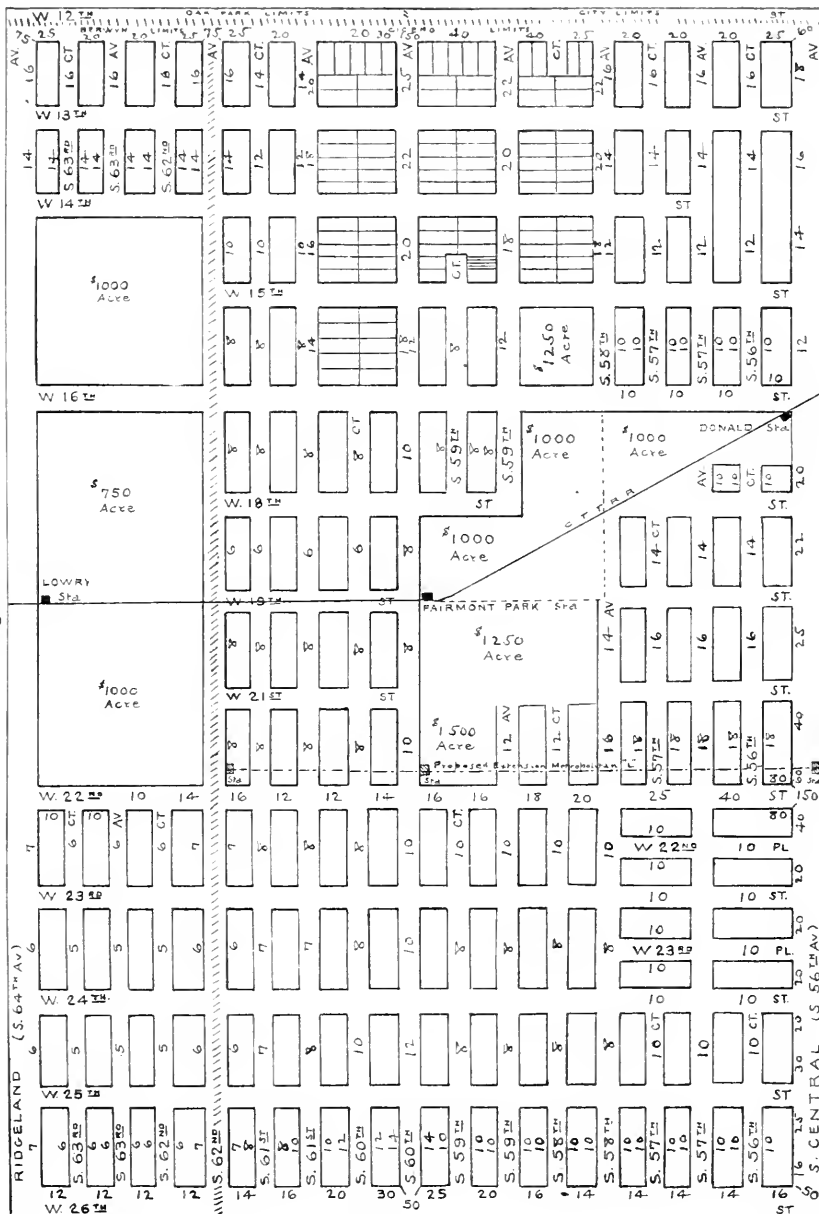

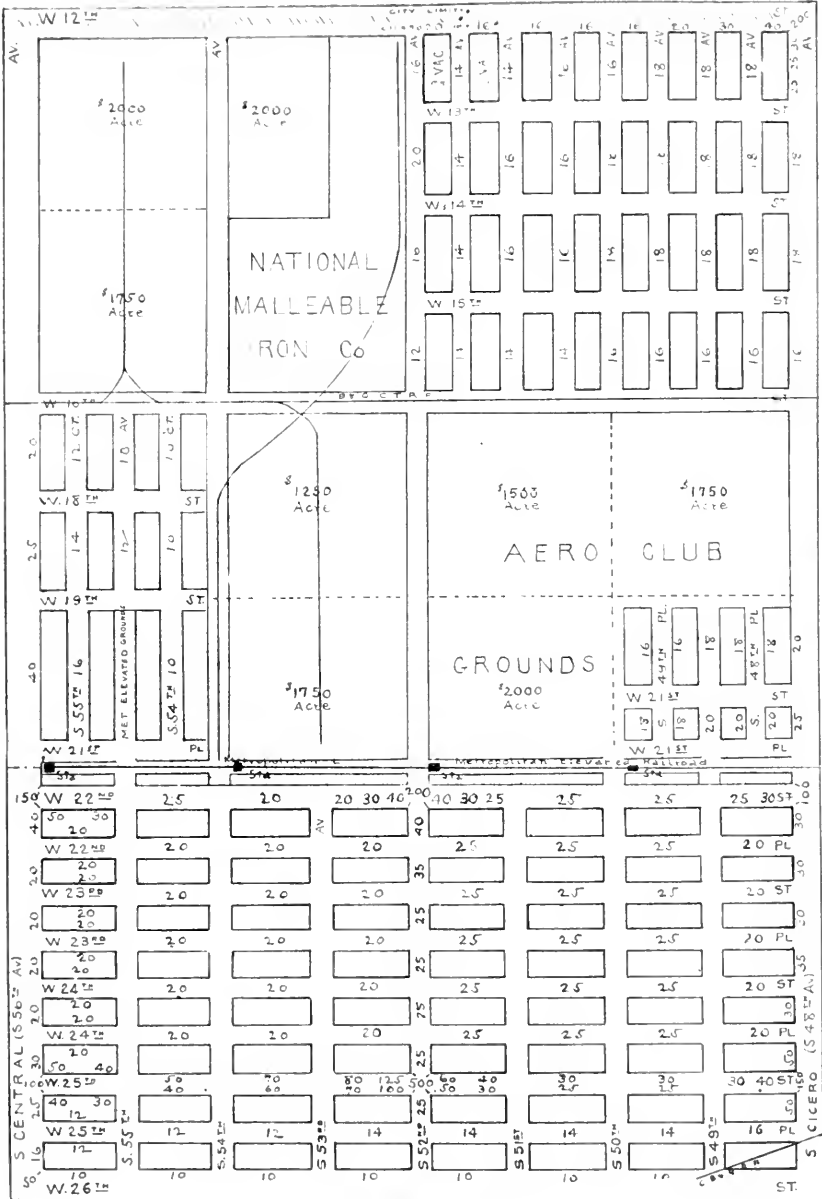

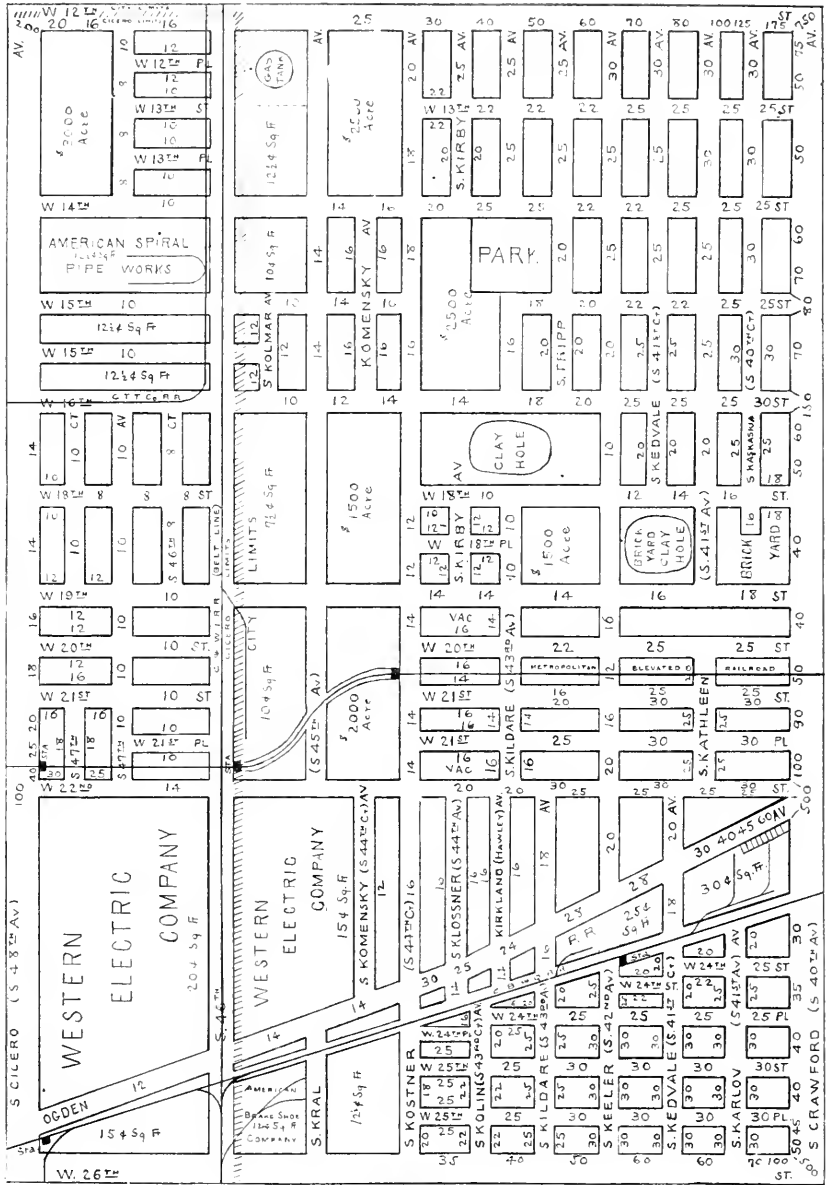

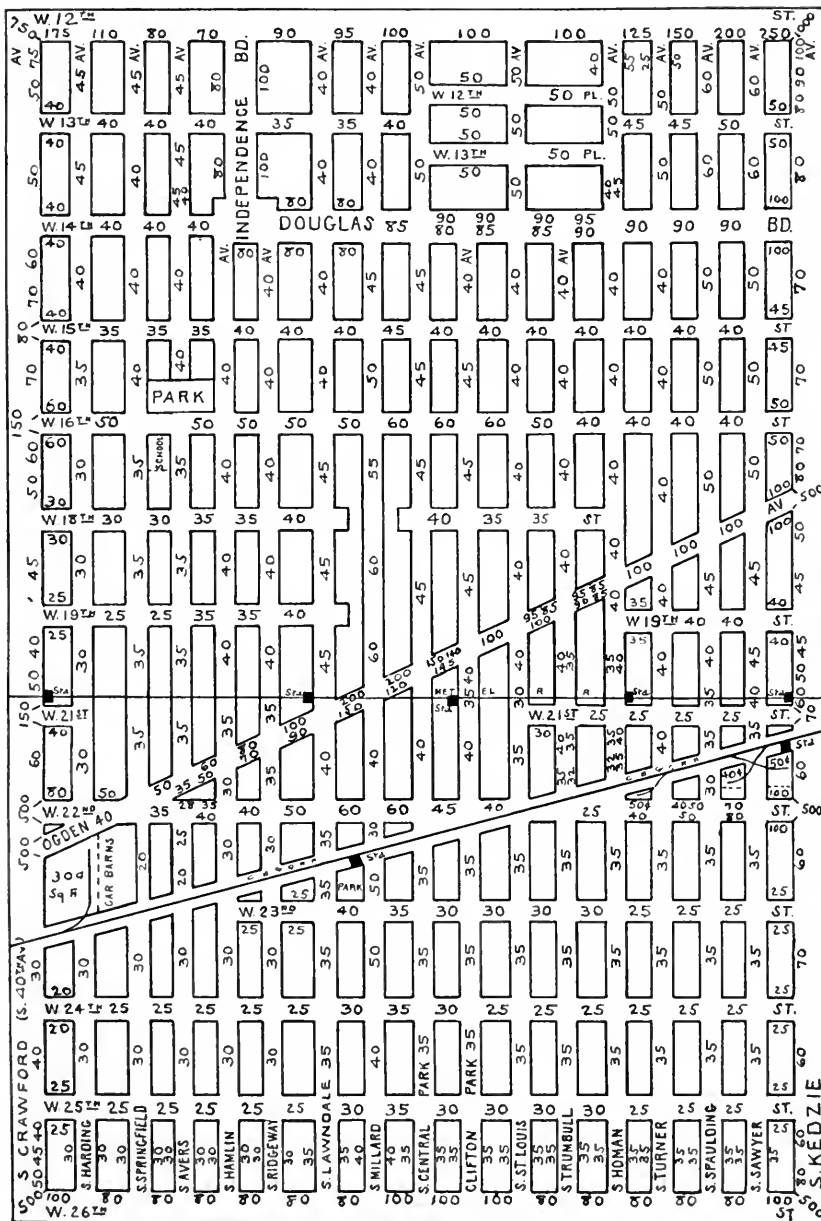

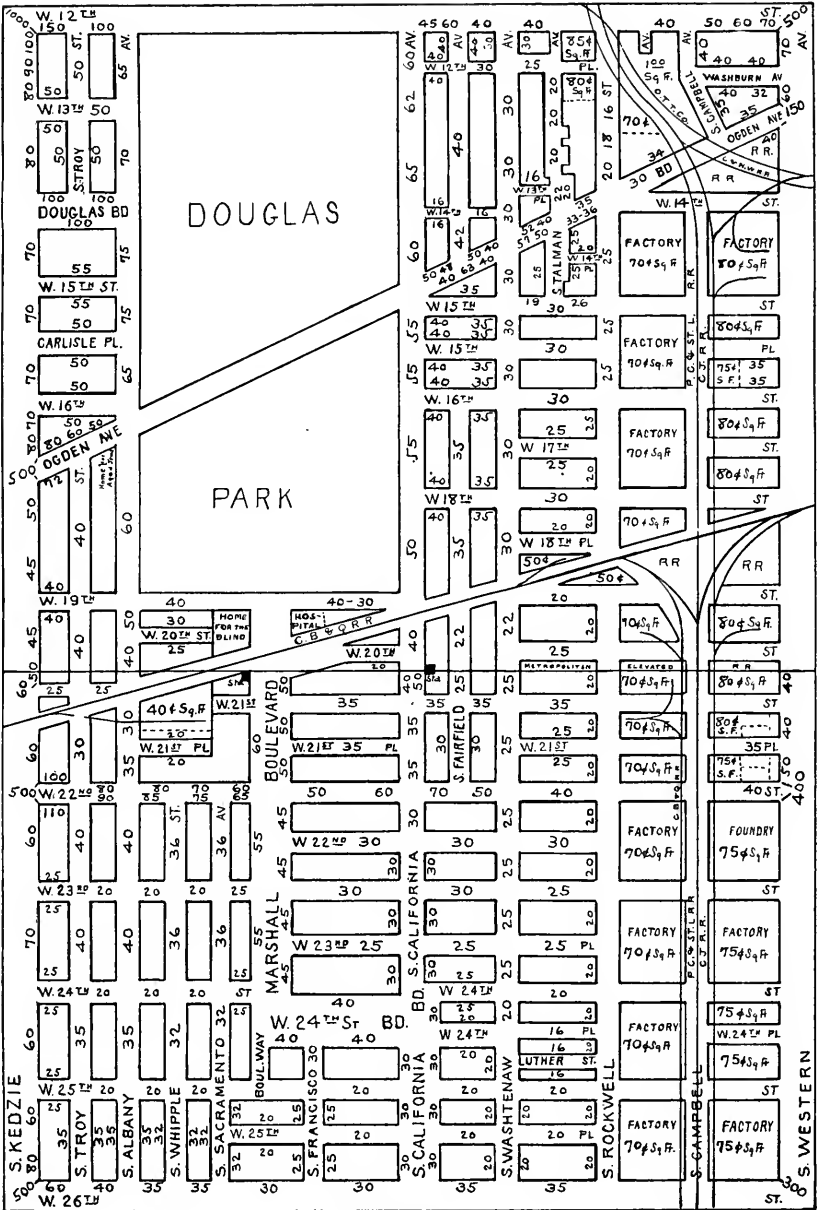

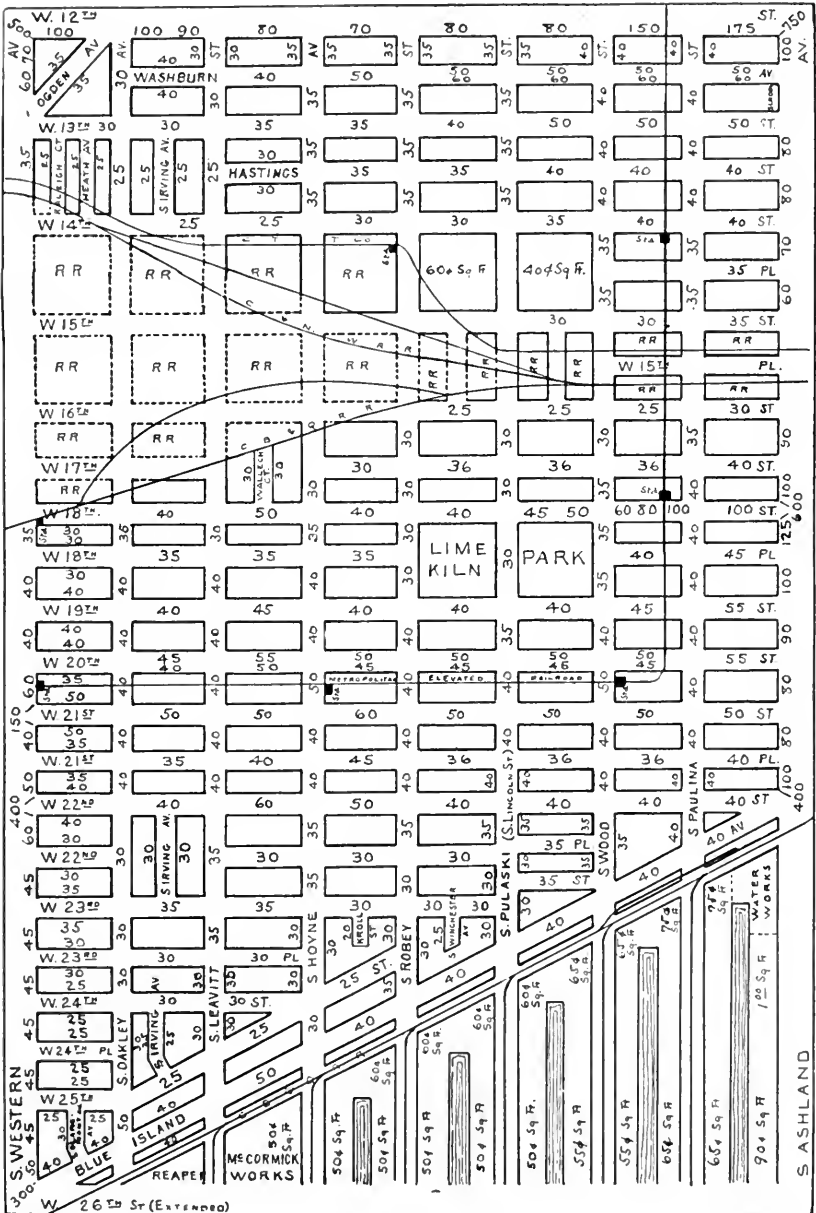

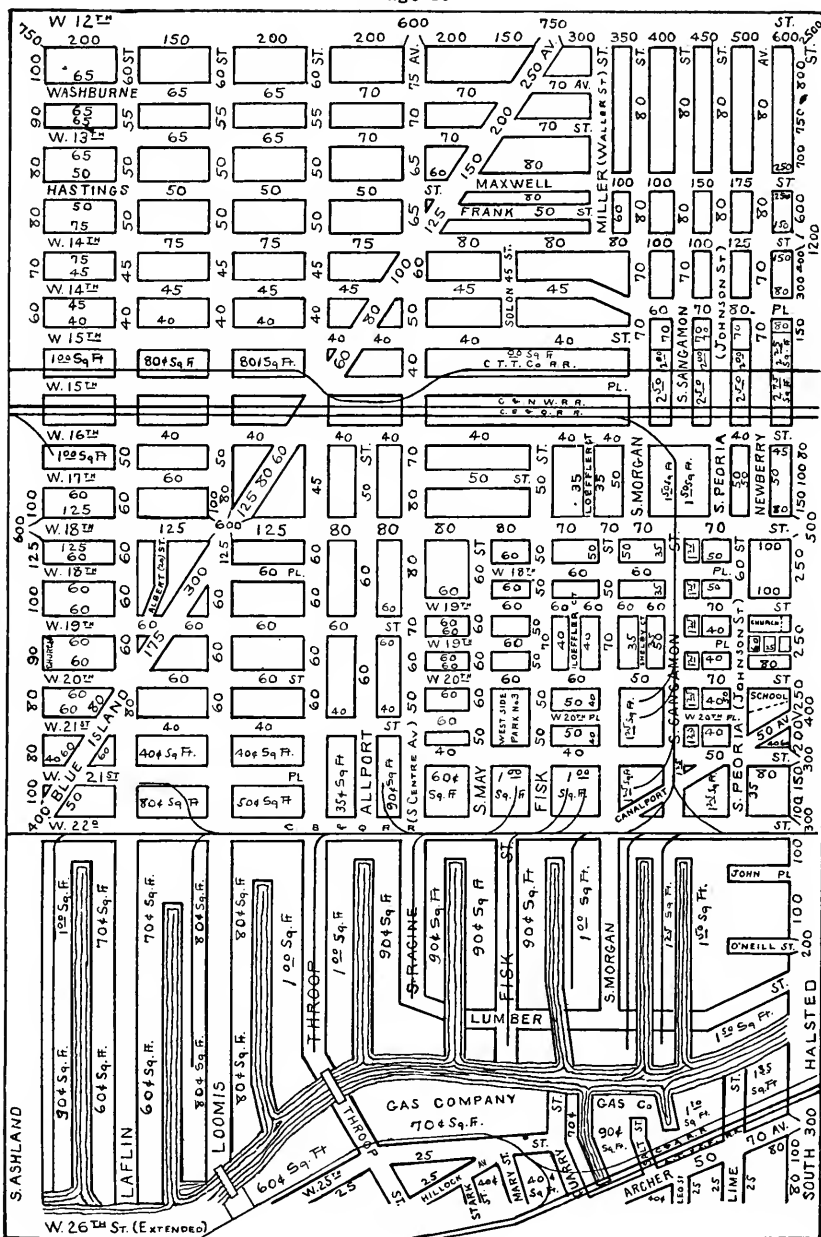

Page 89

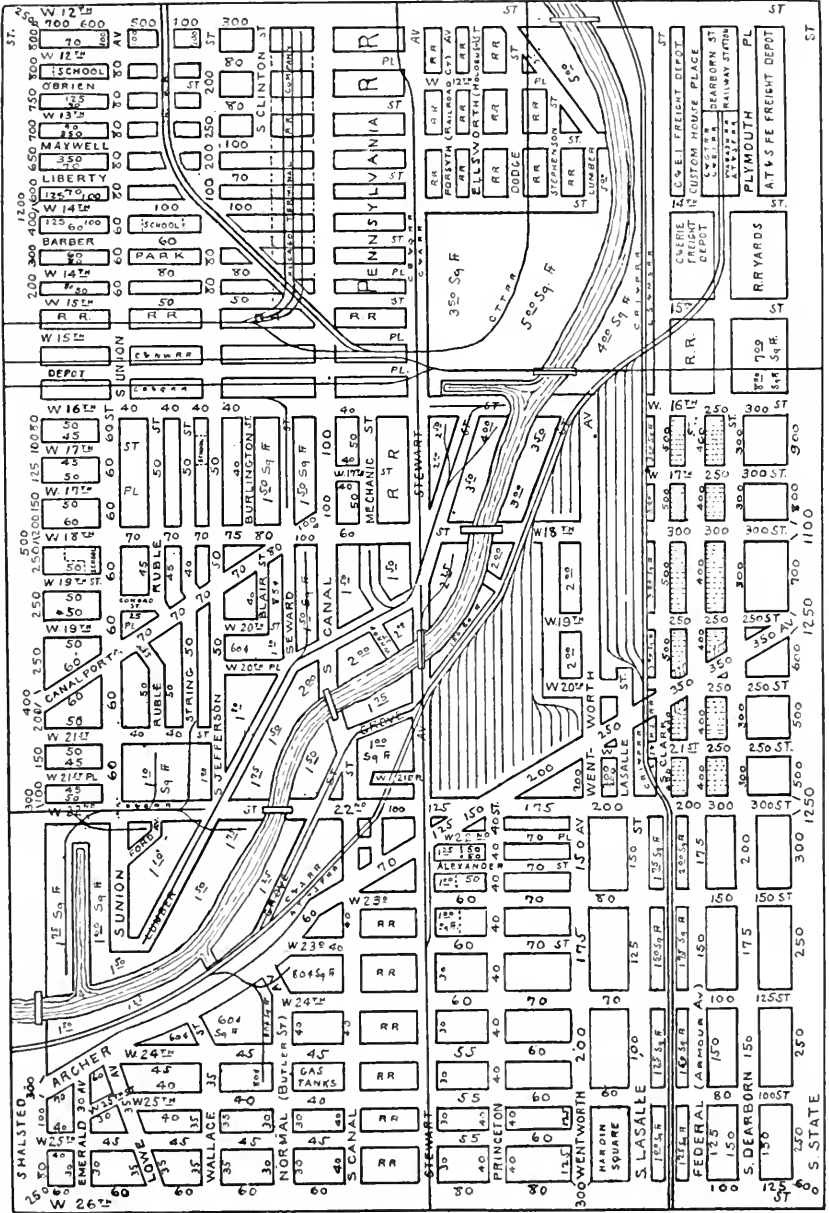

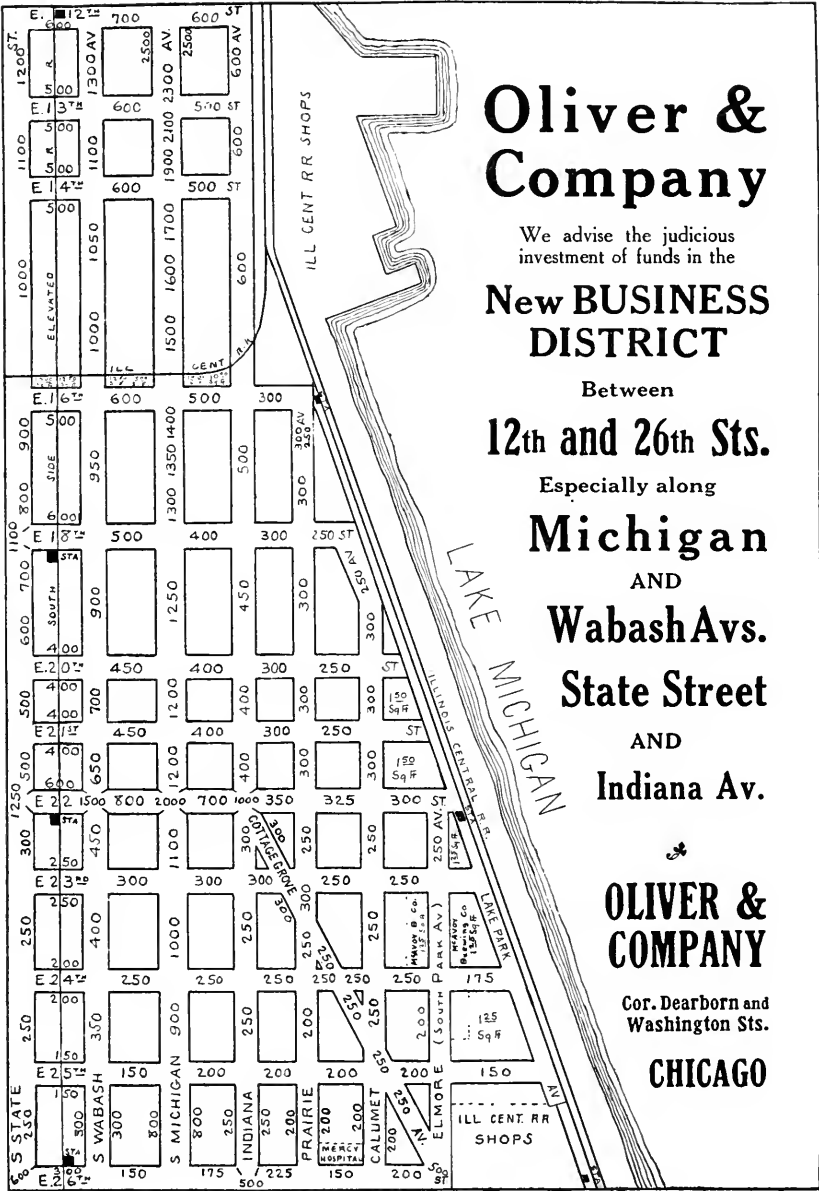

Oliver & Company

We advise the judicious investment of funds in the

New BUSINESS DISTRICT

Between

12th and 26th Sts.

Especially along

Michigan

AND

Wabash Avs.

State Street

AND

Indiana Av.



OLIVER & COMPANY

Cor. Dearborn and Washington Sts.

CHICAGO

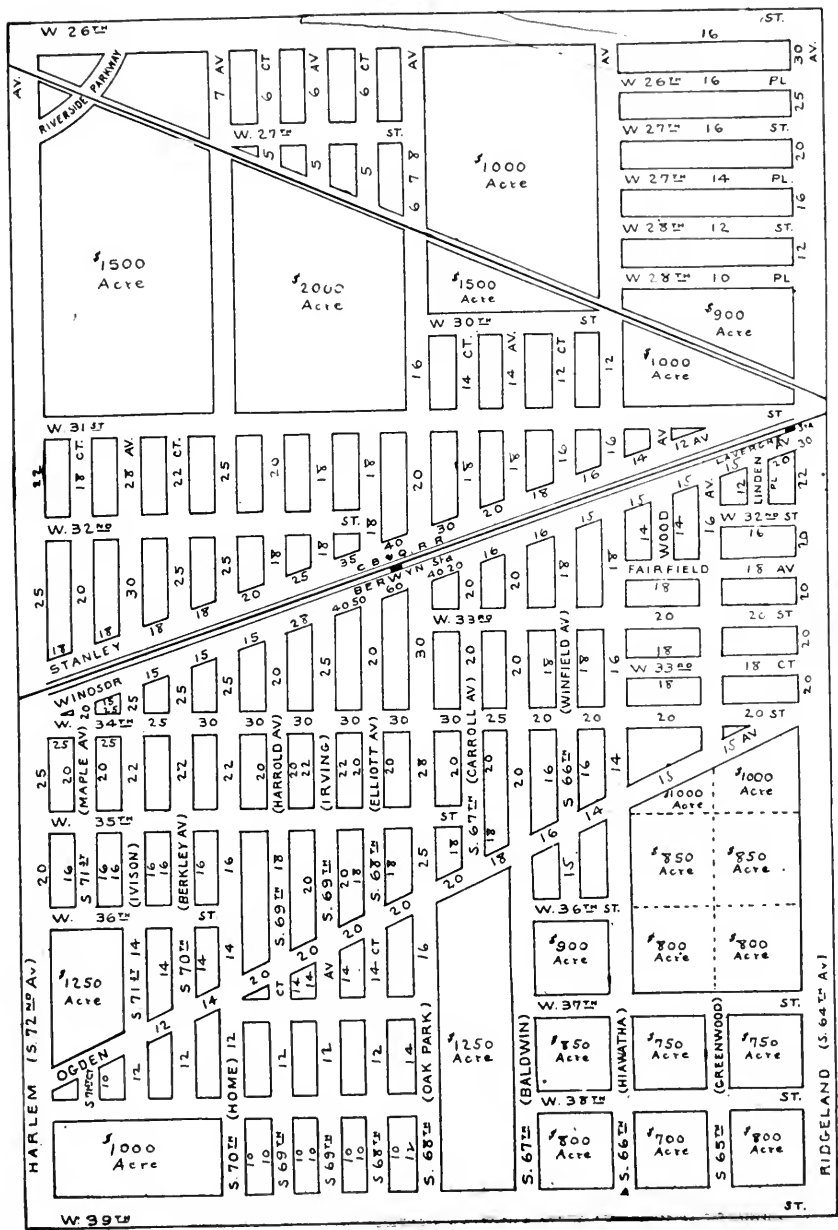

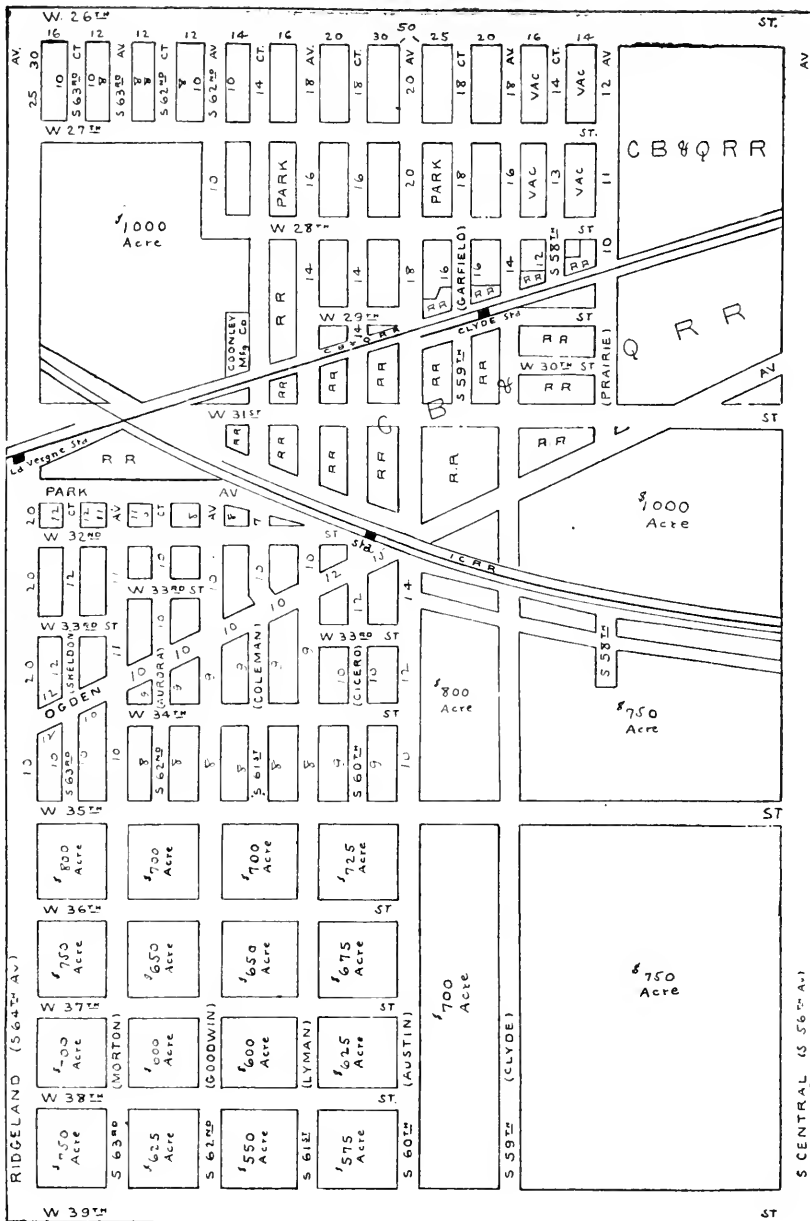

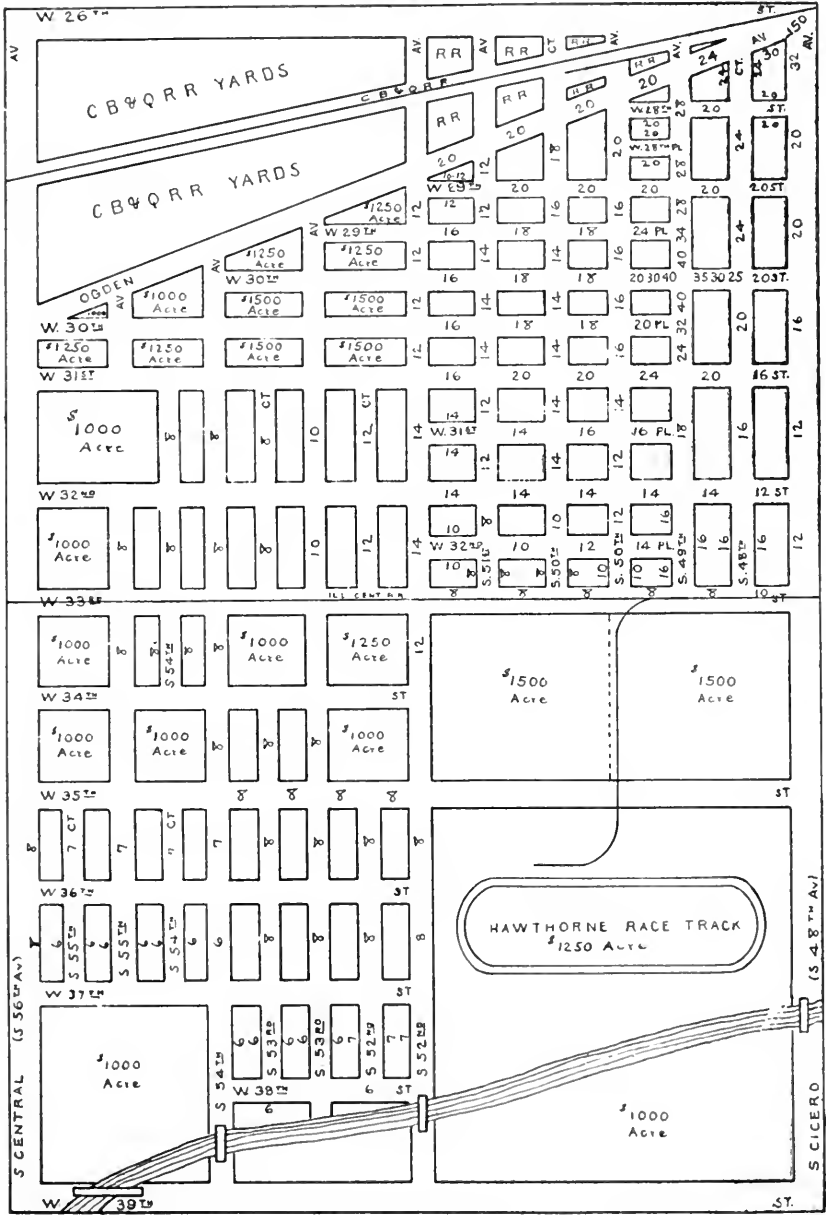

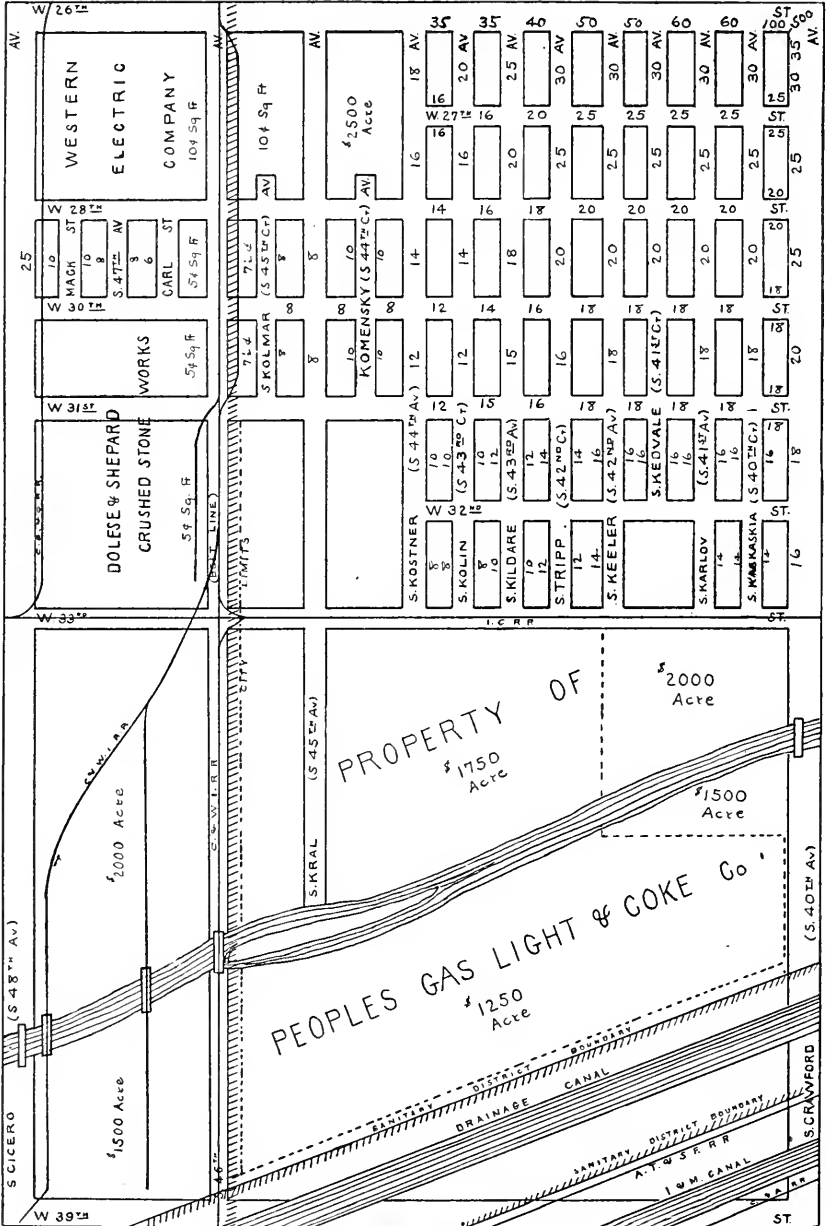

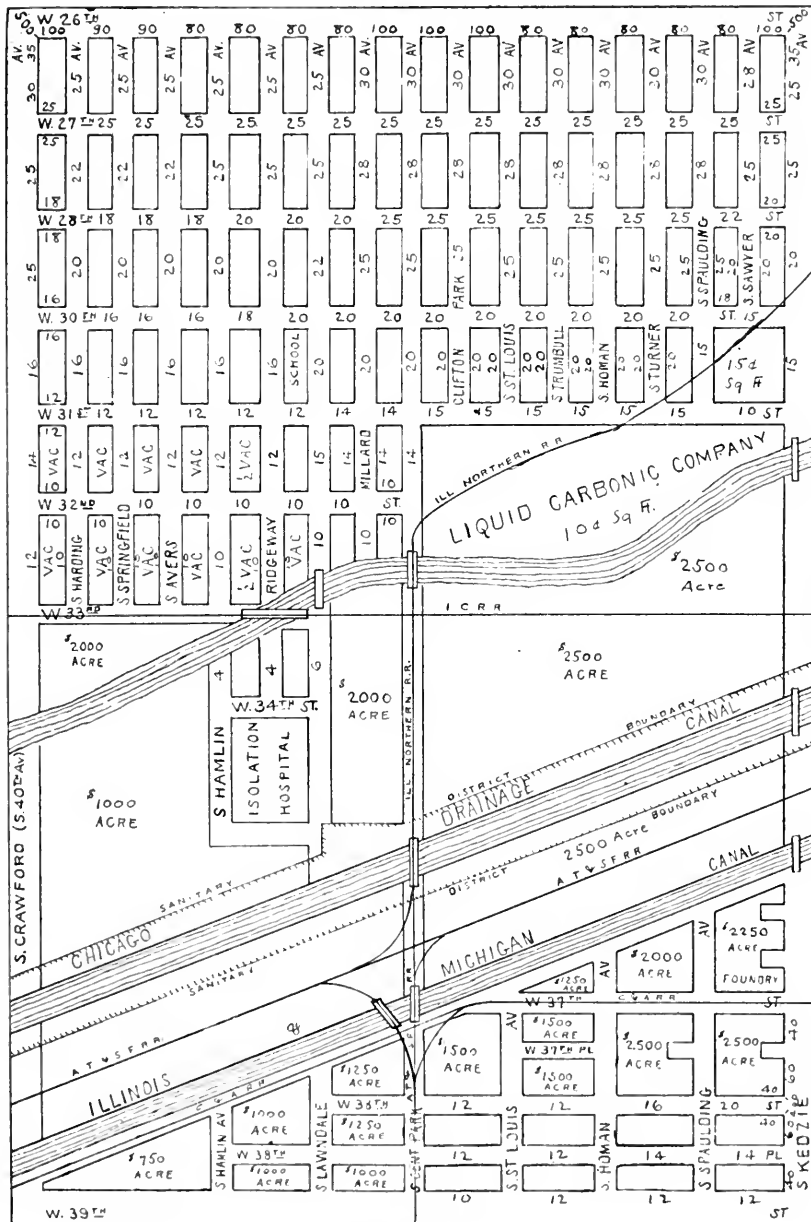

Page 86

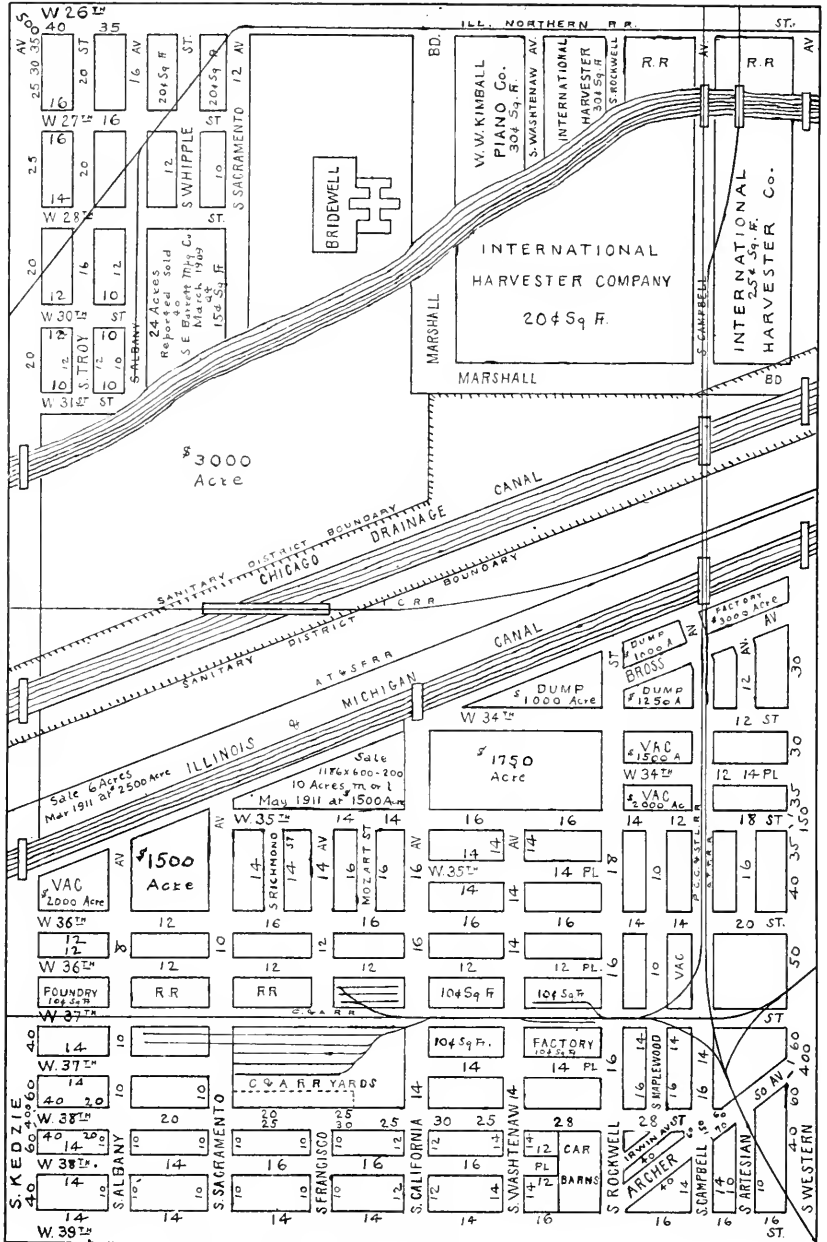

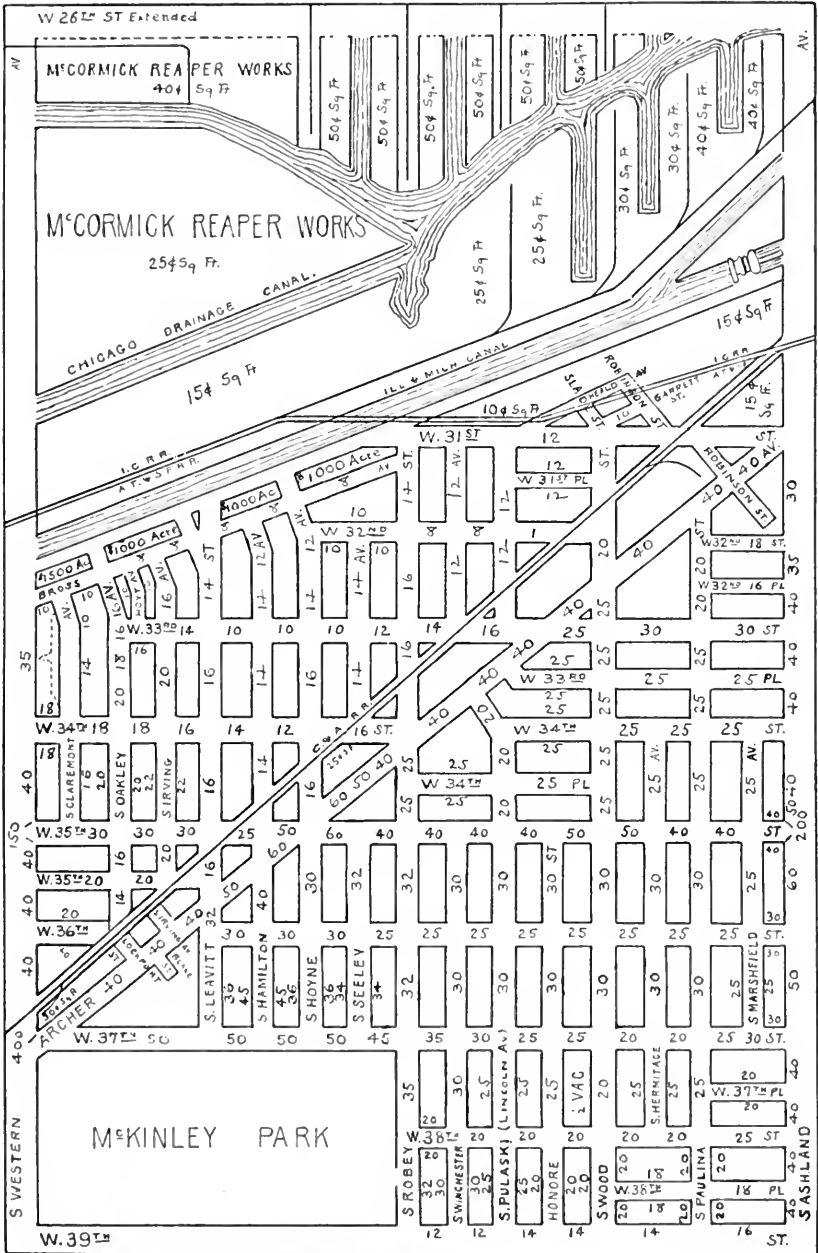

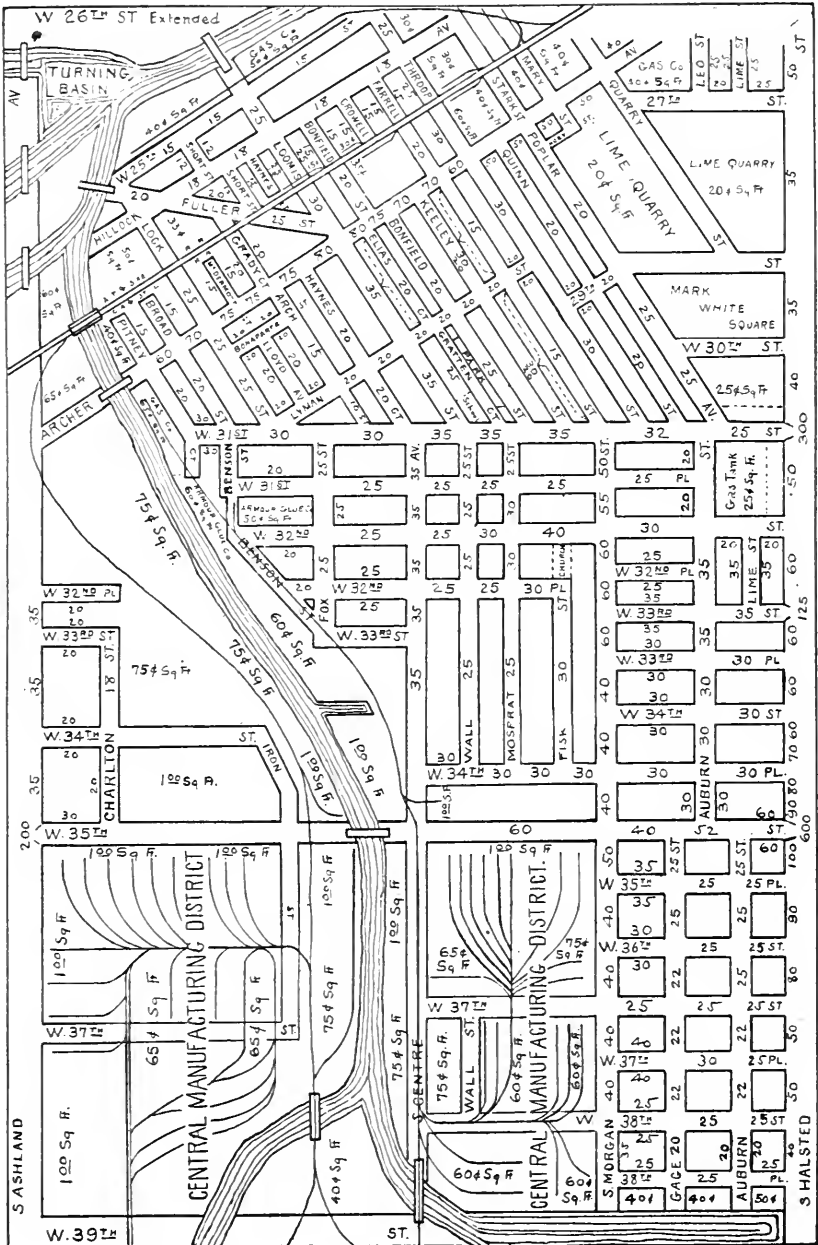

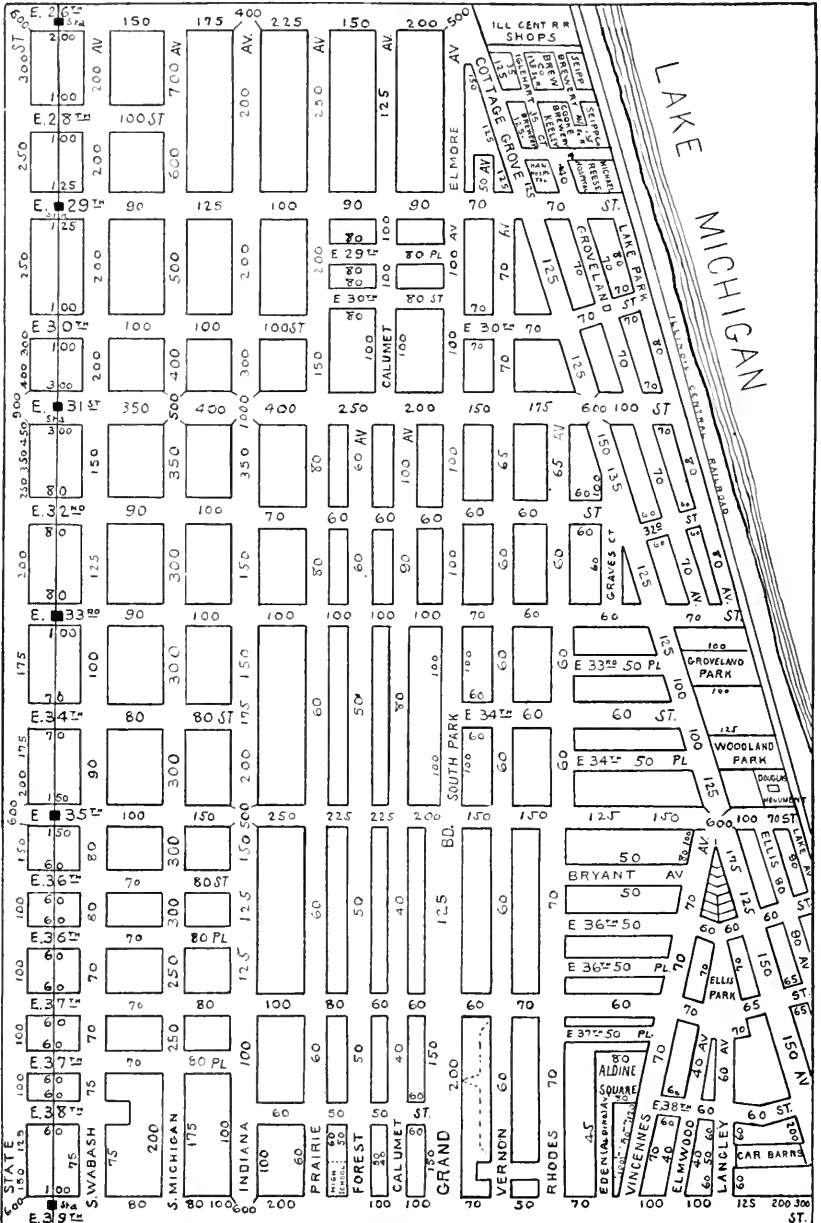

WALTER H. McDONALD

ALBERT D. MURRAY

Established 1867

VALUATIONS

GEO. G. NEWBURY & CO.

REAL ESTATE
LOAN AND RENTING AGENCY

S. W. Corner Dearborn and Madison Streets

Telephones { Randolph 4010
Automatic 42-235

CHICAGO

WILLIAM D. McKEY

CHARLES M. POAGUE

ARTHUR W. TOBIAS

McKEY & POAGUE

REAL ESTATE
RENTING AND LOANS

133 W. Washington St.
CHICAGO

Telephones Main 4382 Automatic 3322

SOUTH SIDE OFFICES:

- 1206 East 63rd Street
- 311 East 47th Street
- 1356 East 47th Street
- 738 East 63rd Street

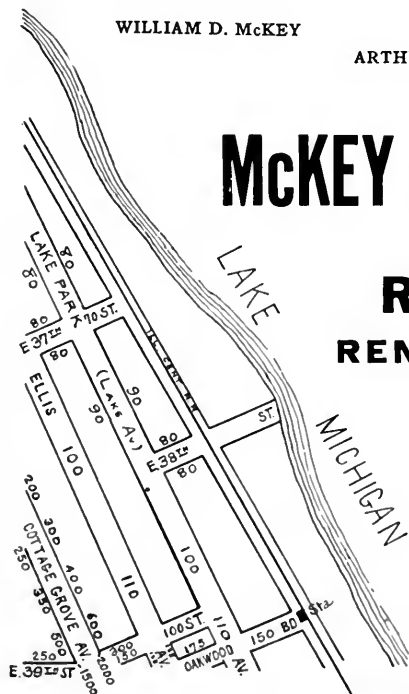

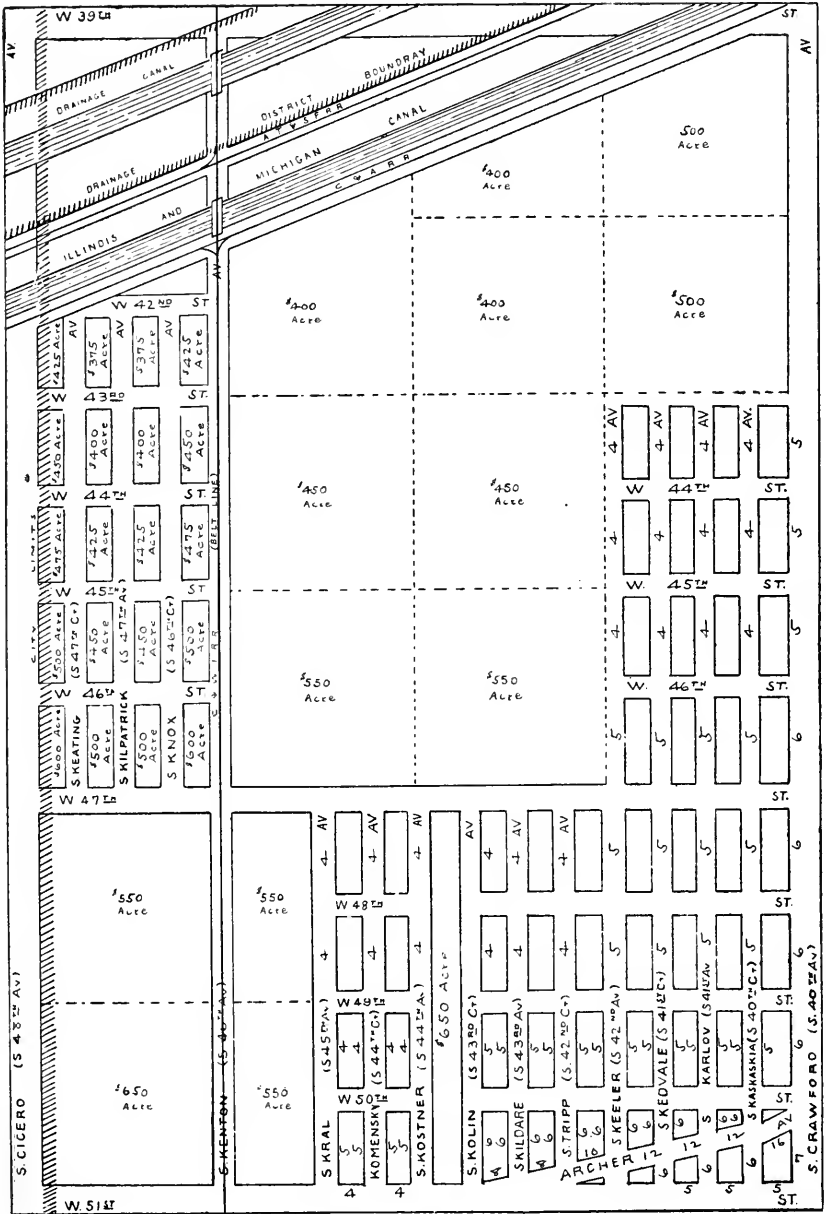

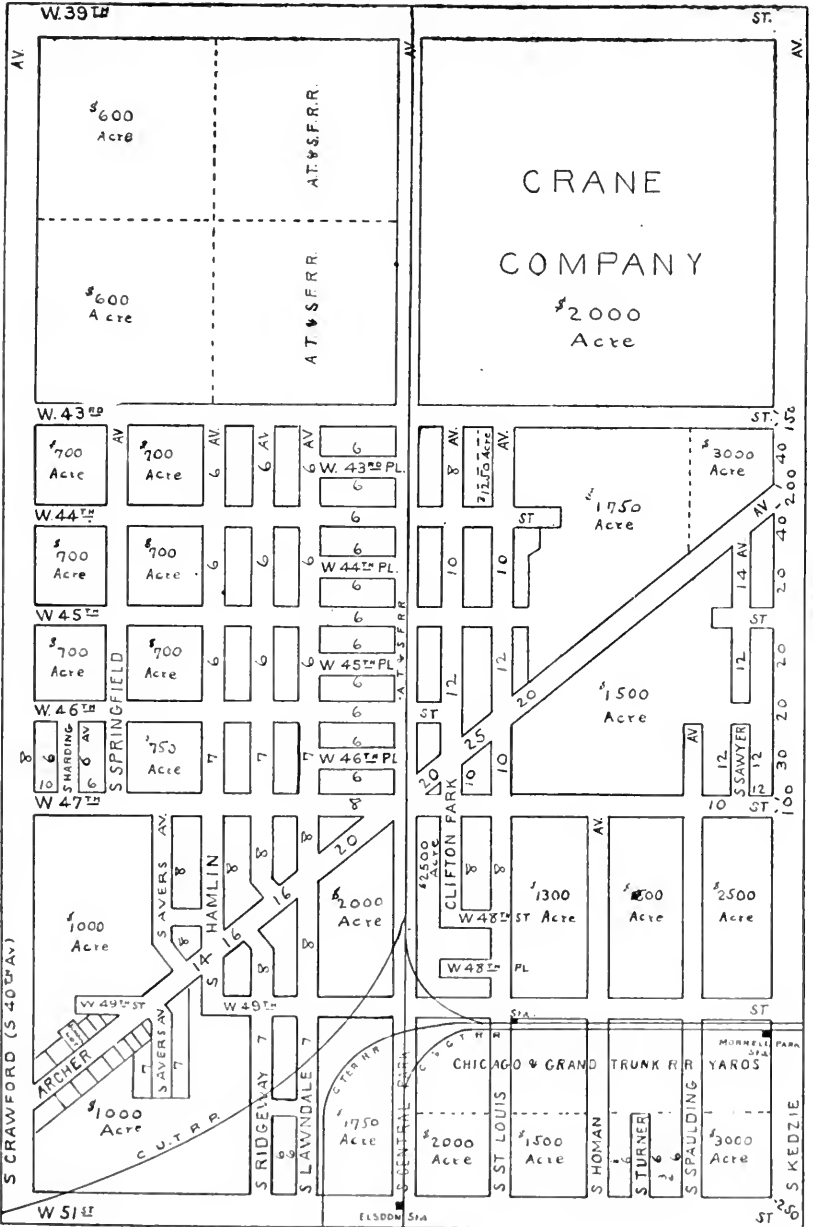

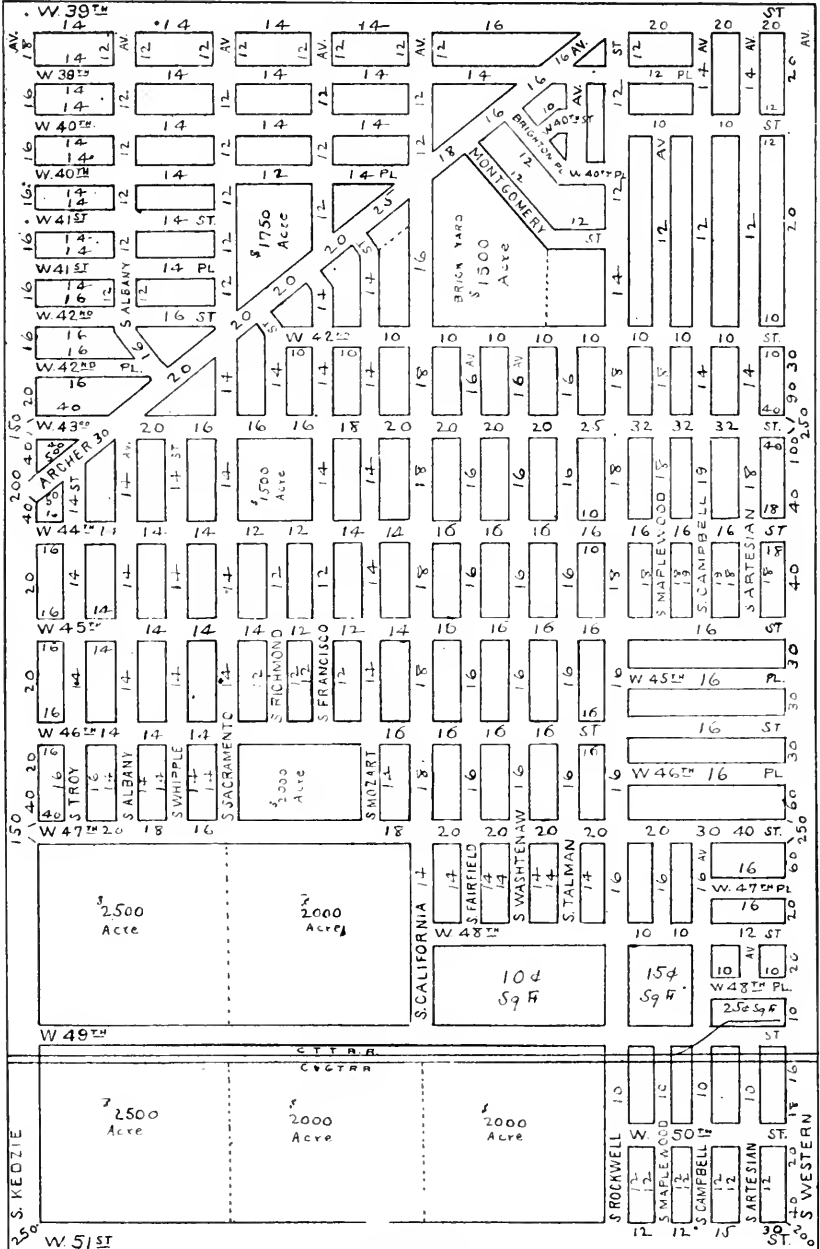

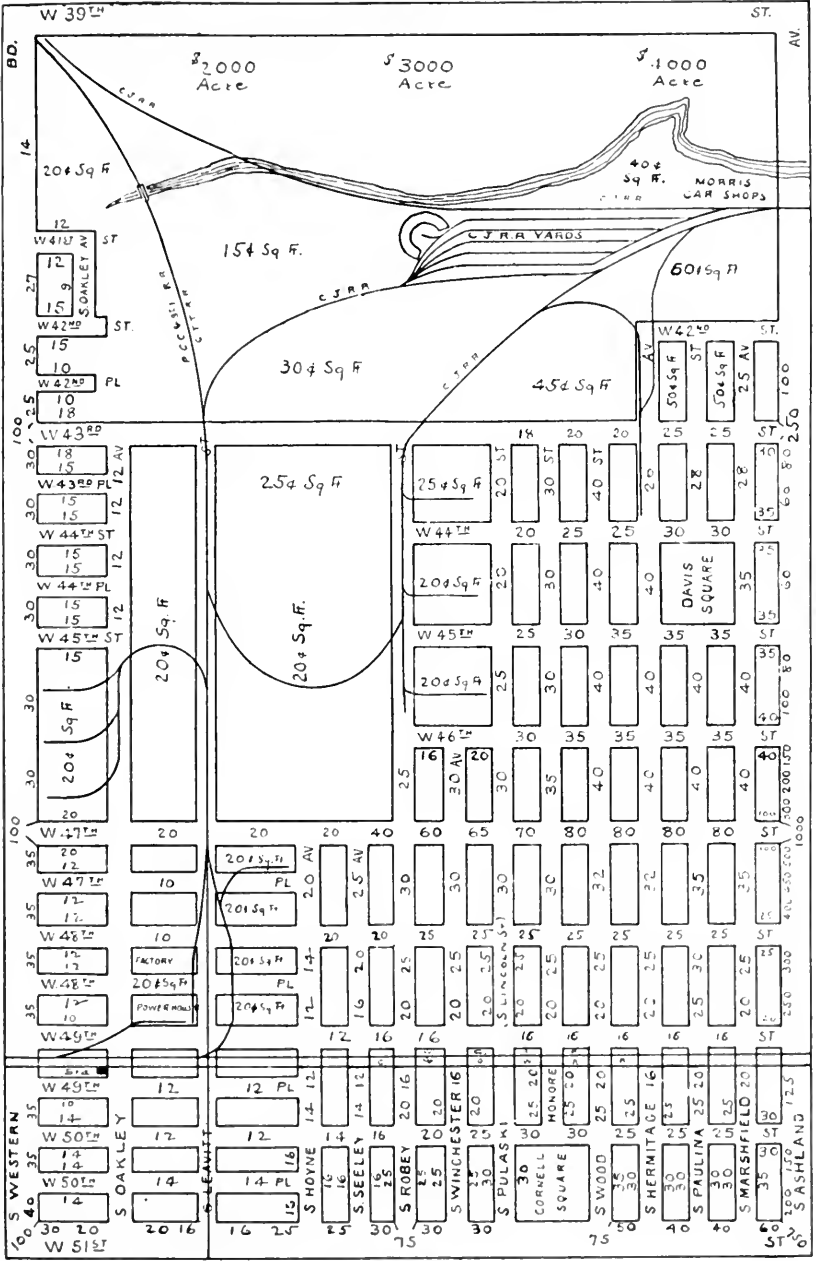

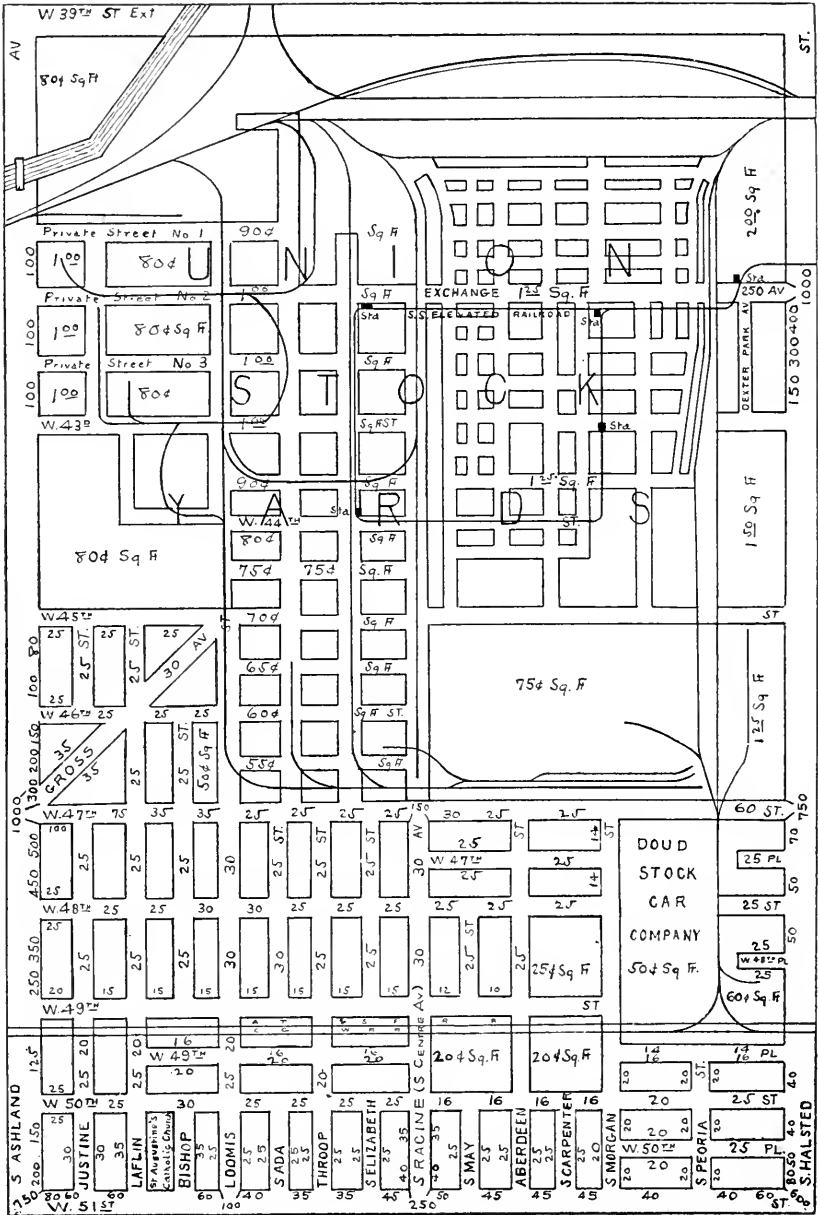

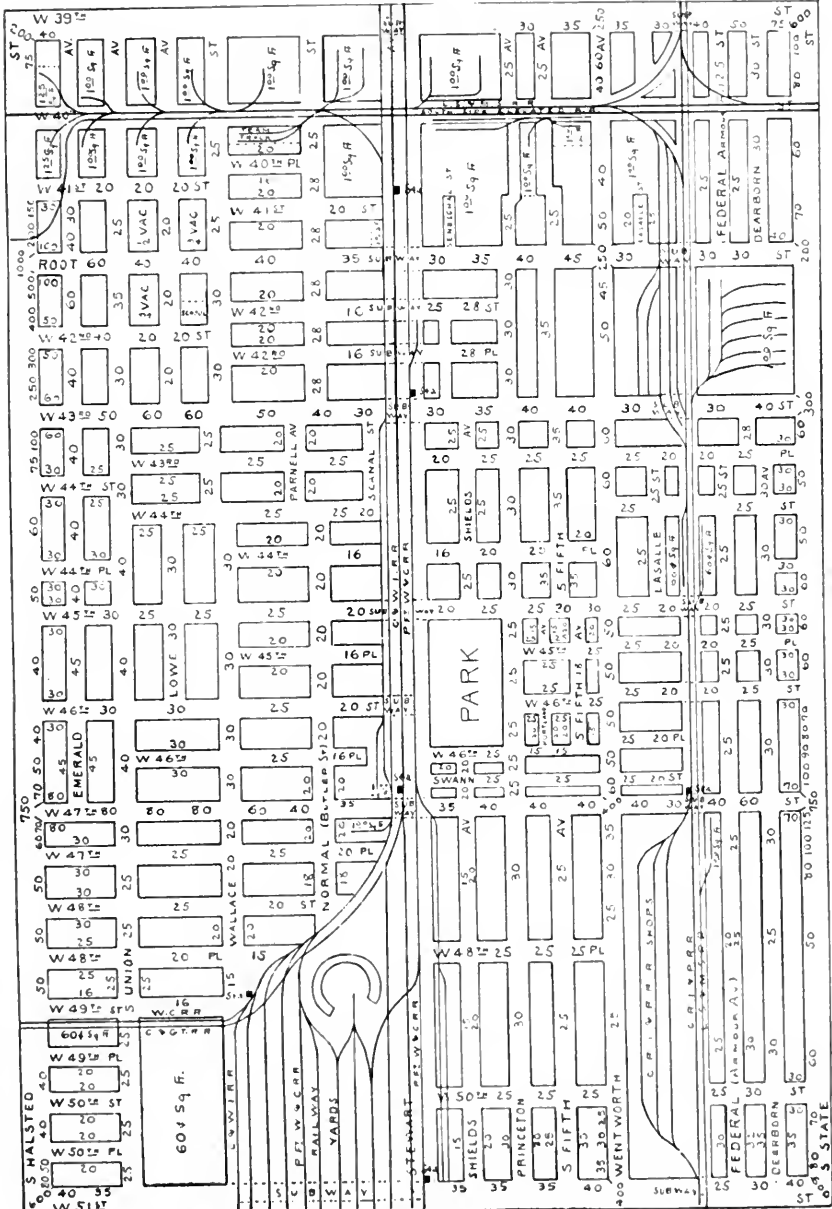

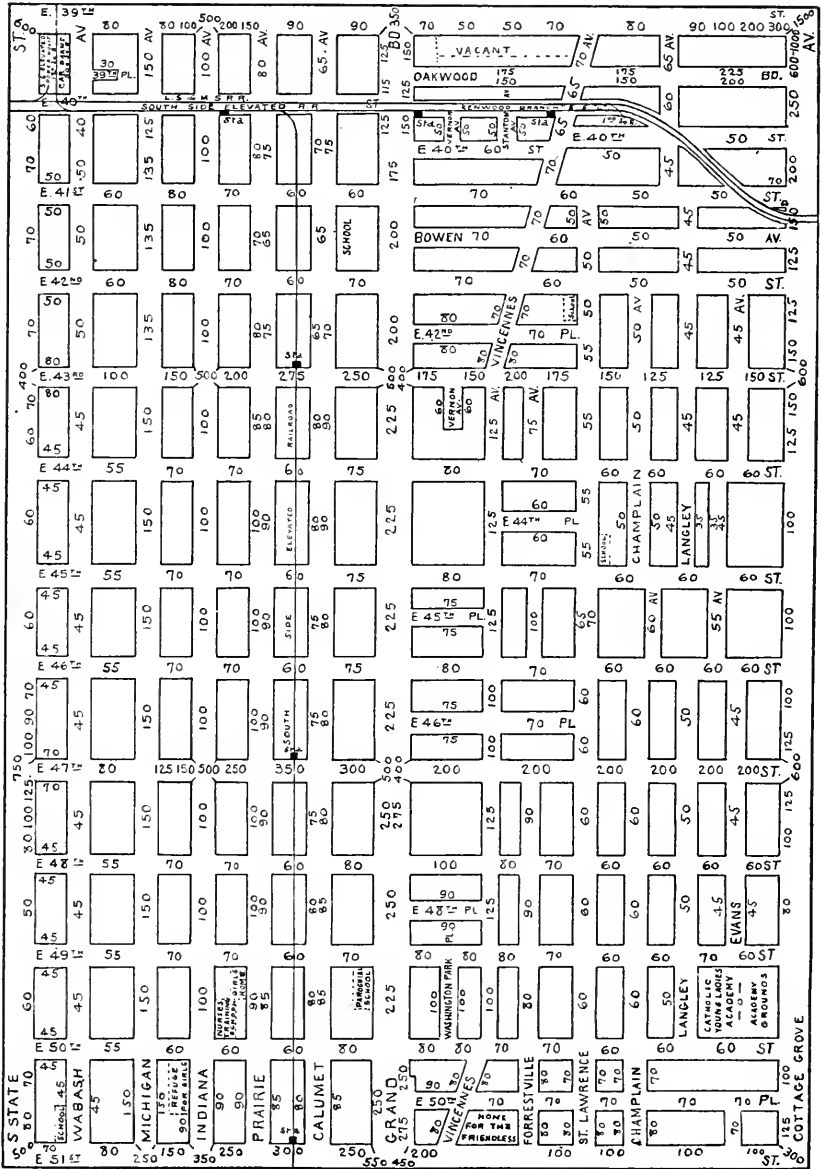

Largest Operators and Managers

JOHN A. CARROLL & BRO.

HYDE PARK AND KENWOOD

Real Estate

MAIN OFFICE
1502 East 53rd
Street

Tel. H. P. 440

See Page 120

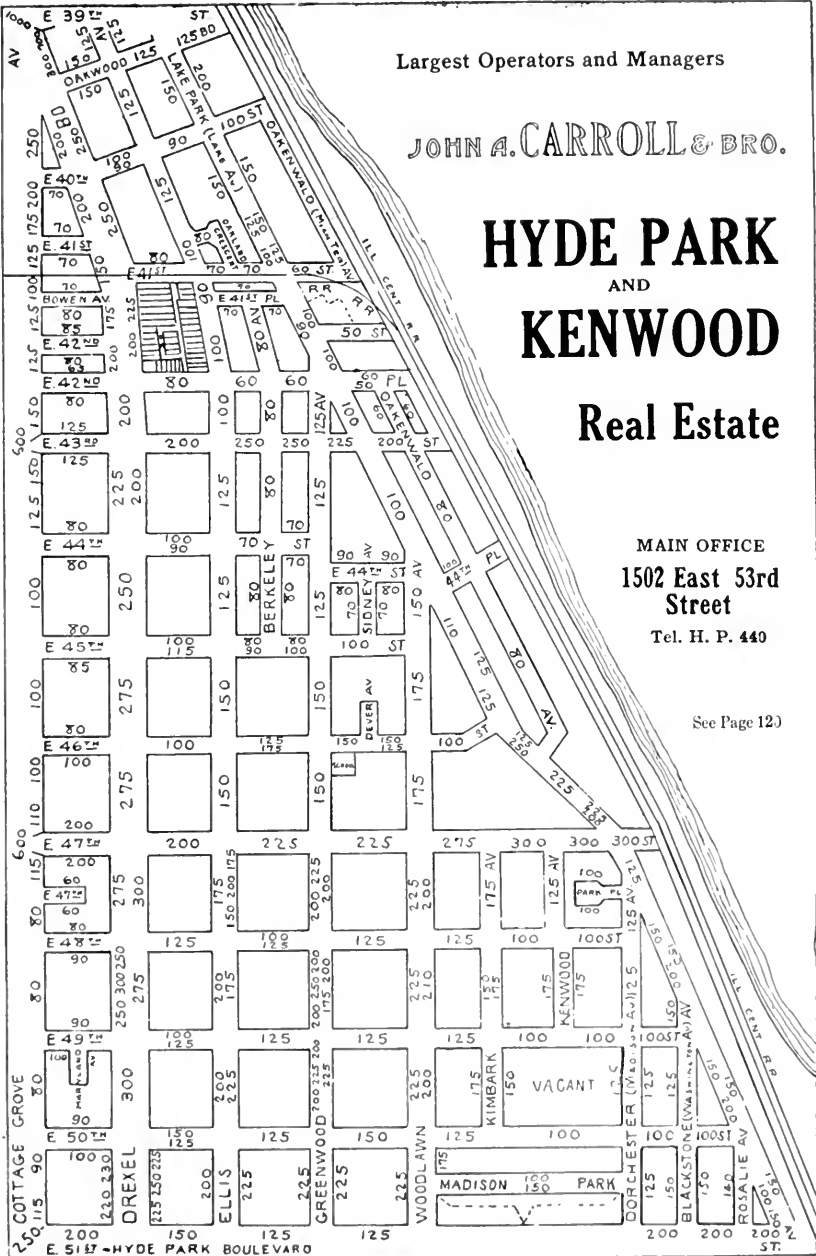

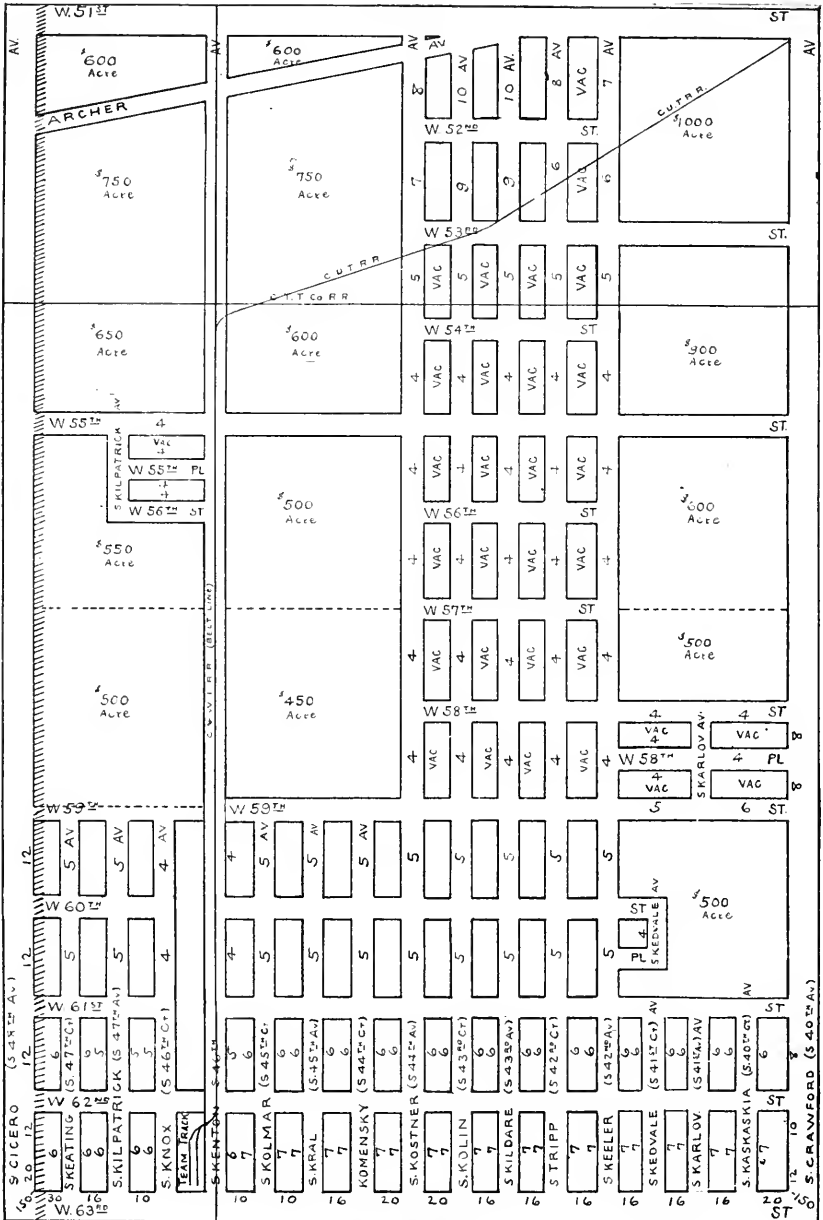

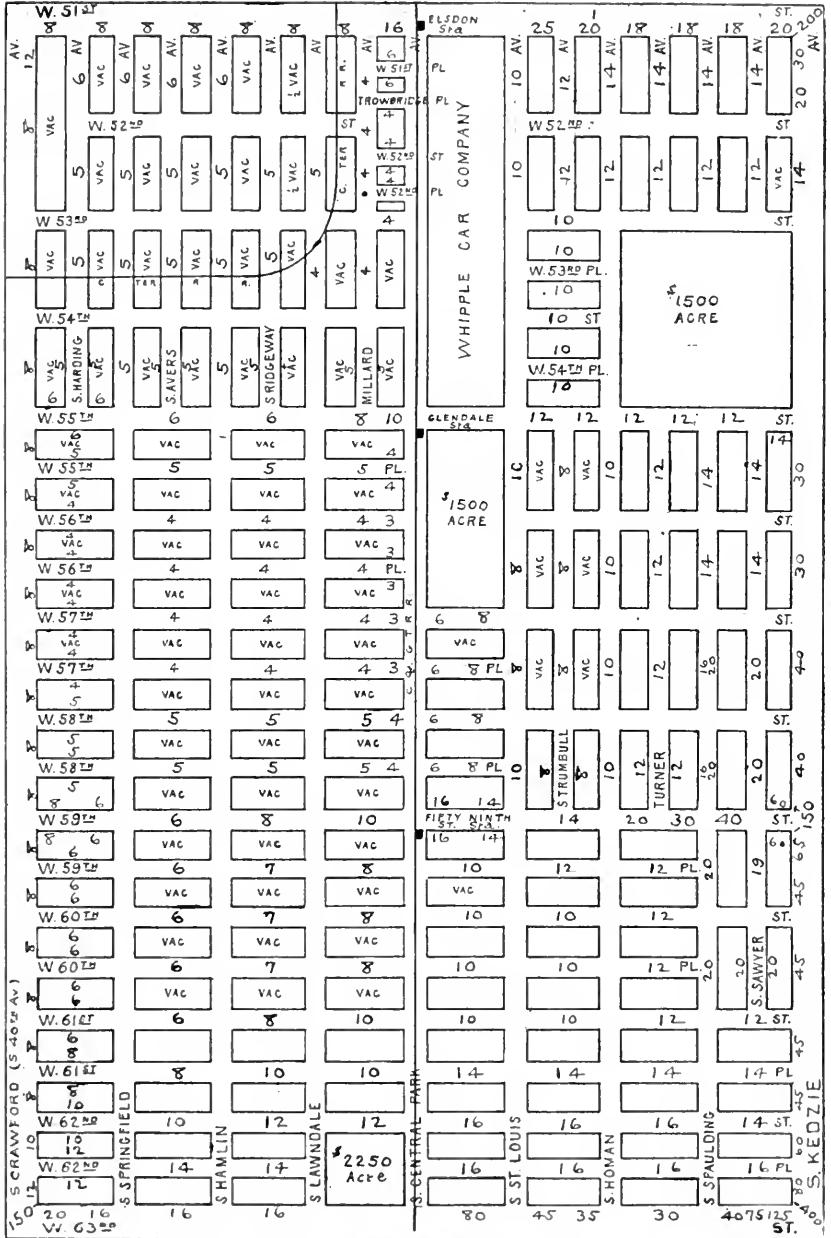

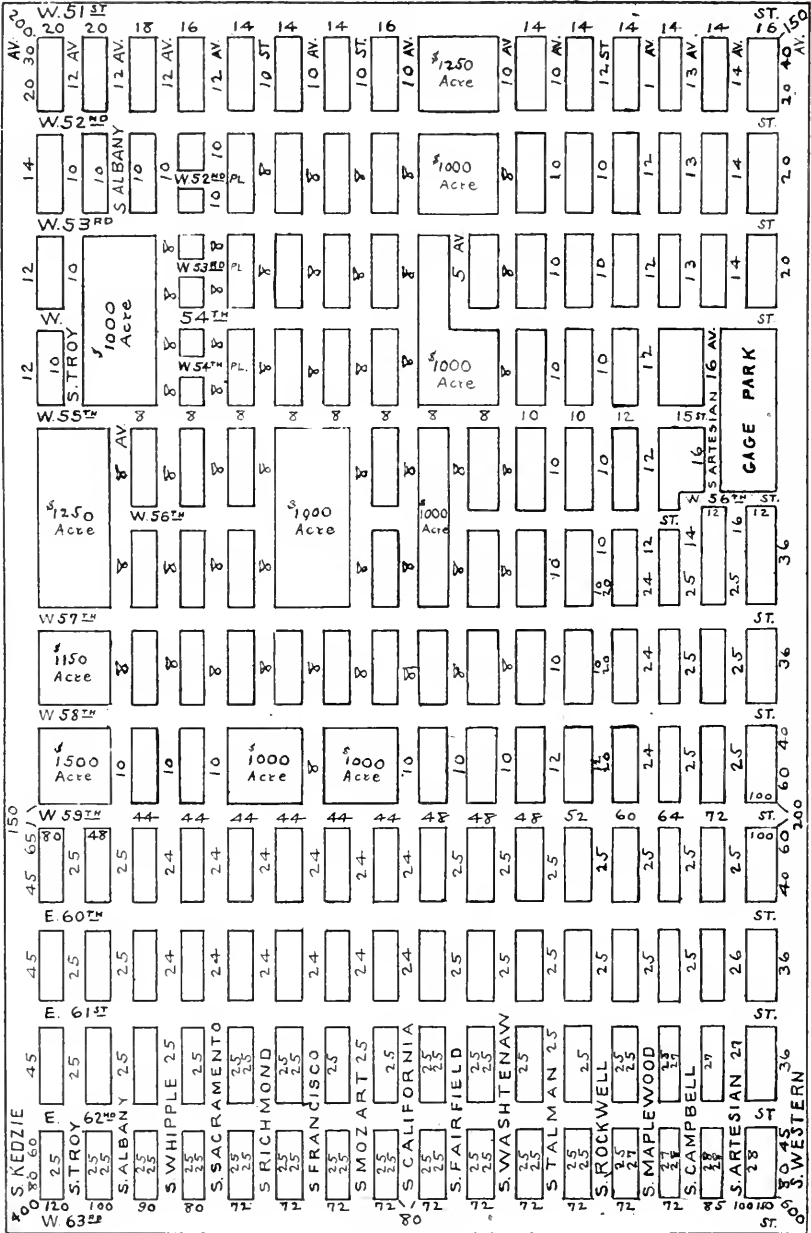

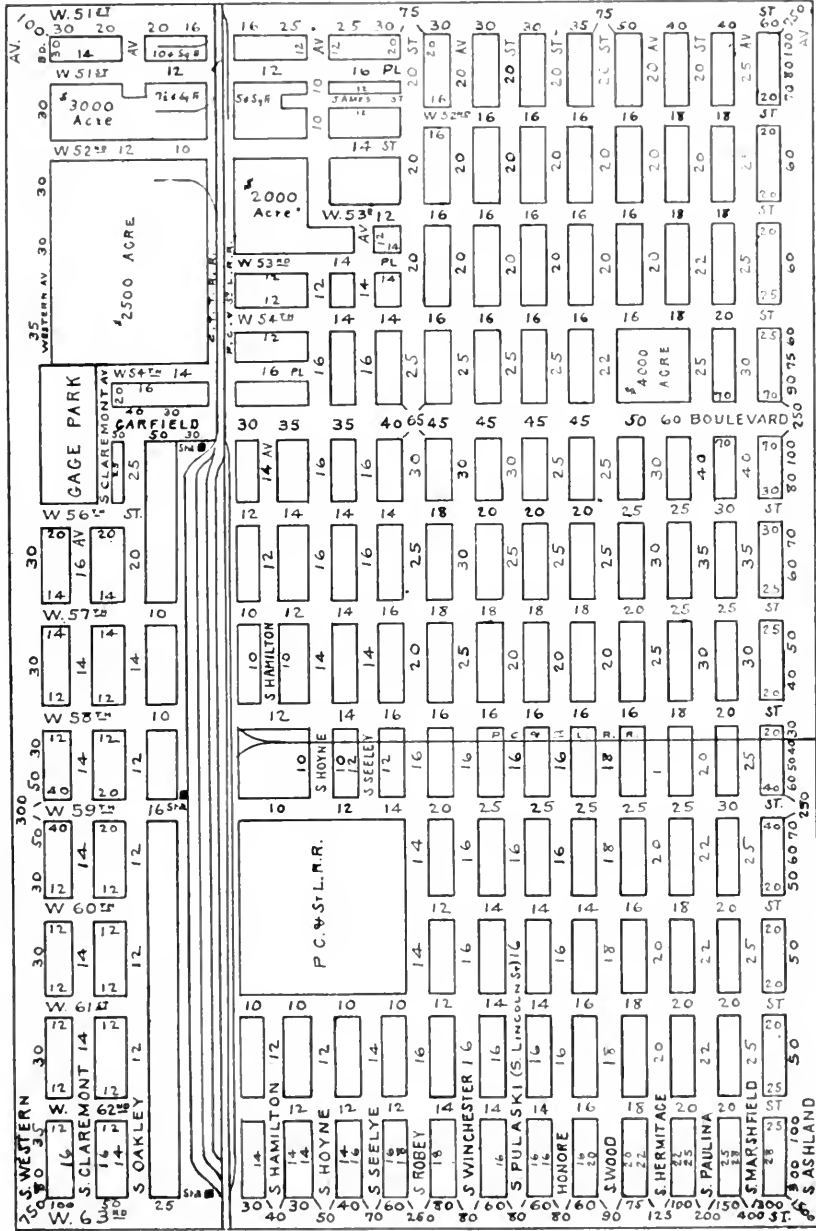

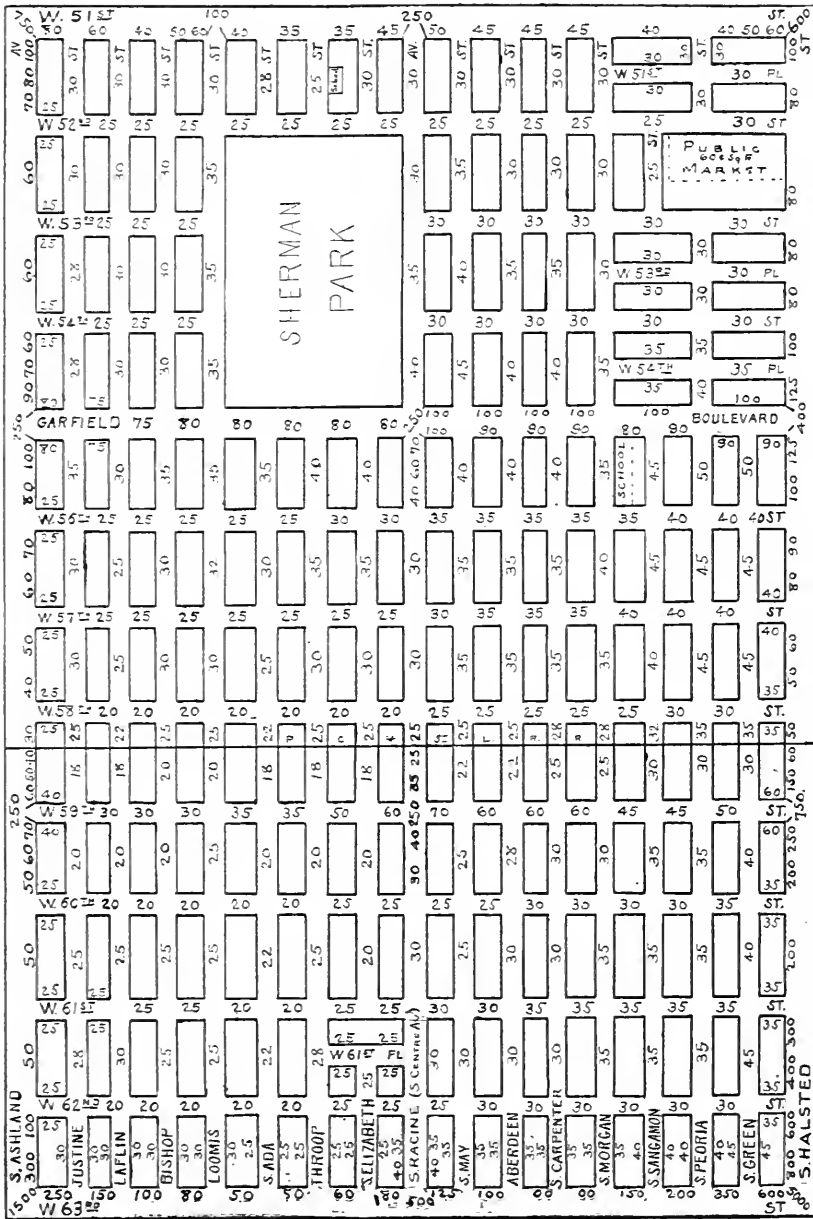

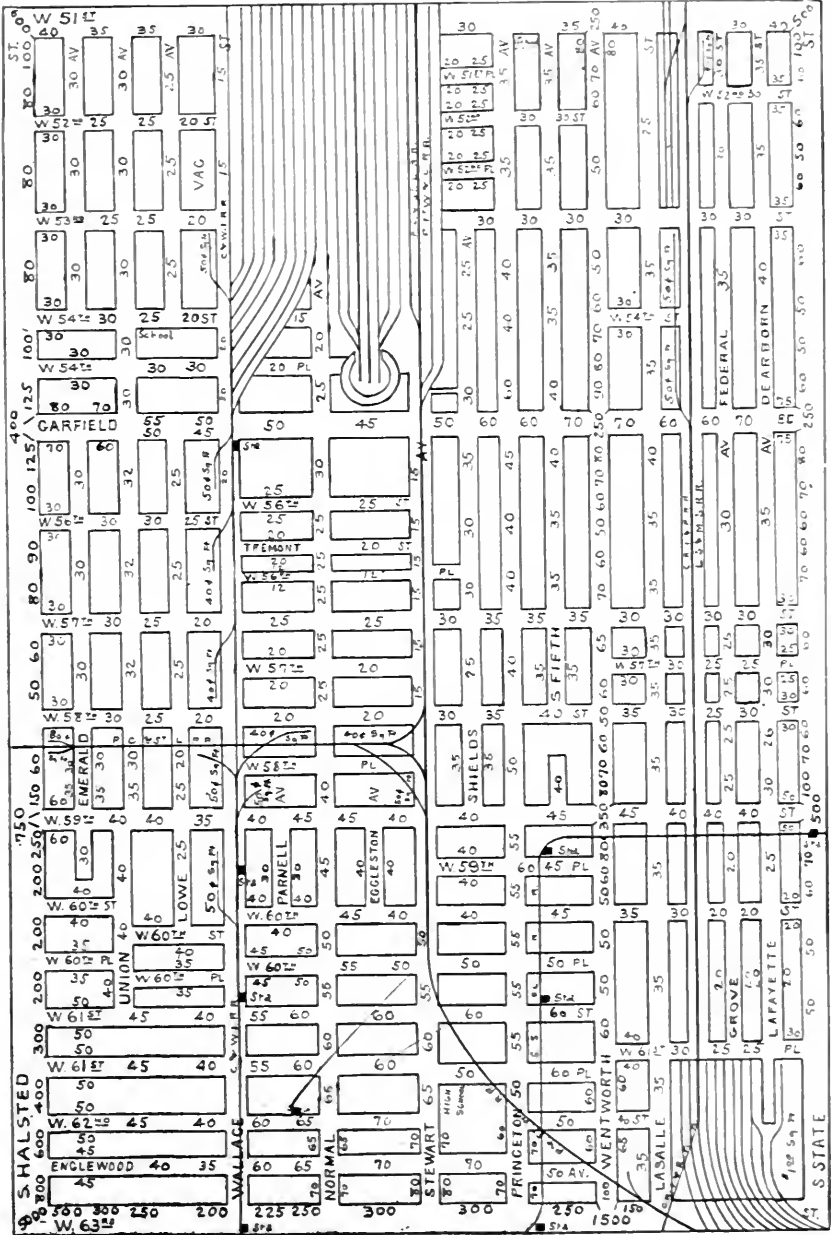

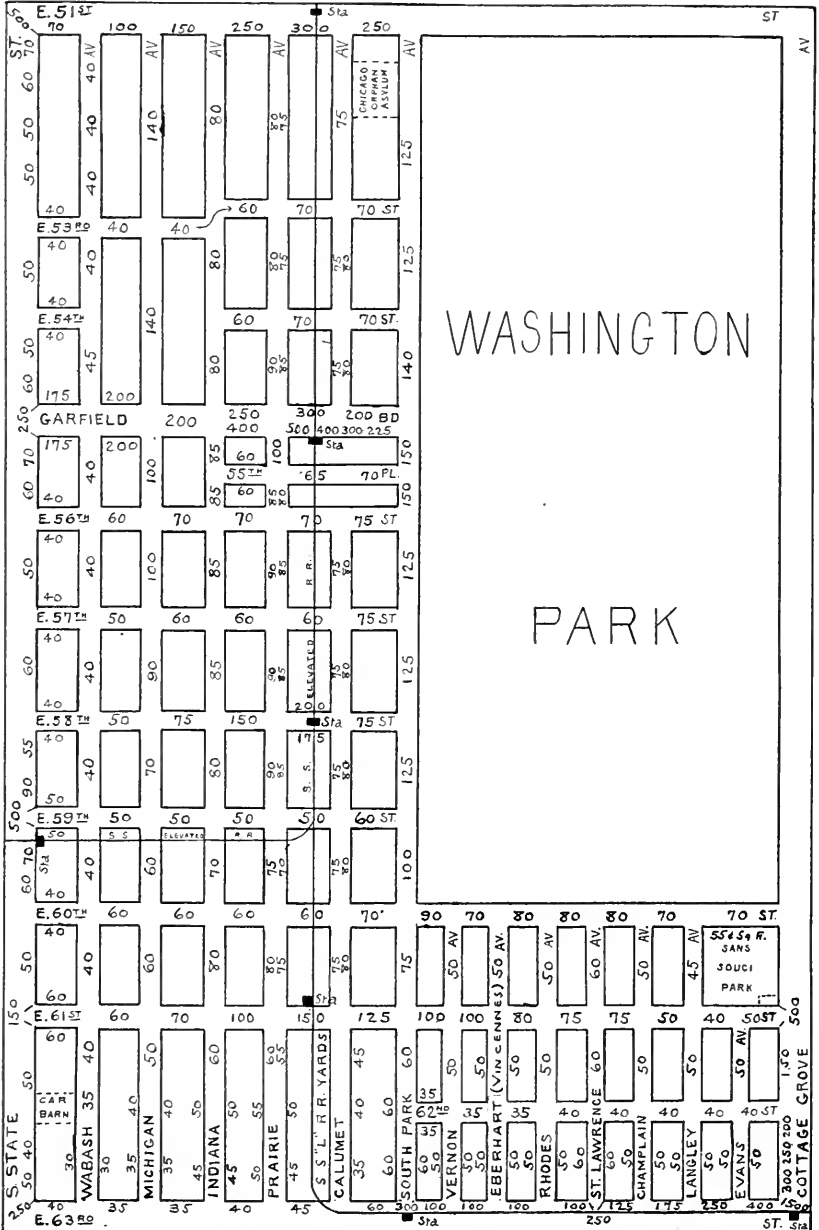

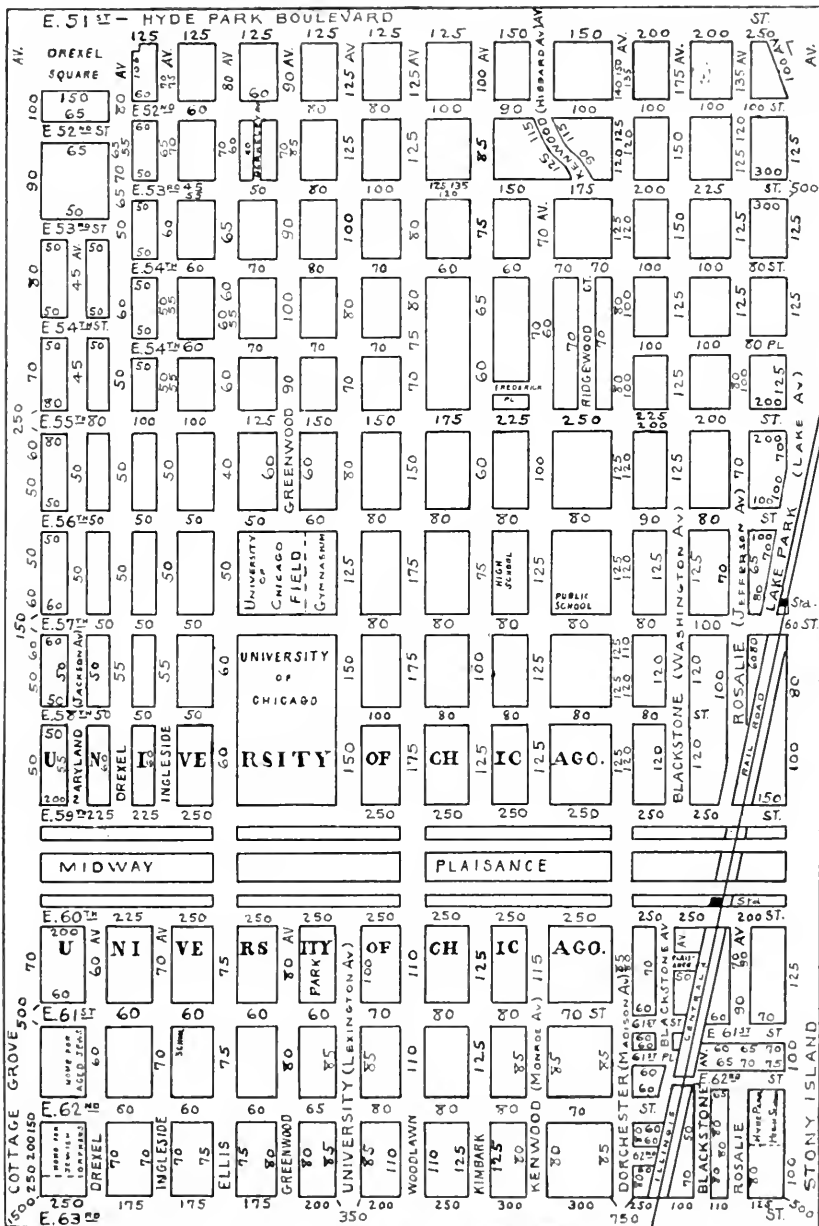

Largest Operators and
Managers

JOHN A. CARROLL & BRO.

HYDE PARK AND KENWOOD

REAL ESTATE

Main Office
1502 E. 53rd St.
Tel. Hyde Park 440

See Page 111

Page 119

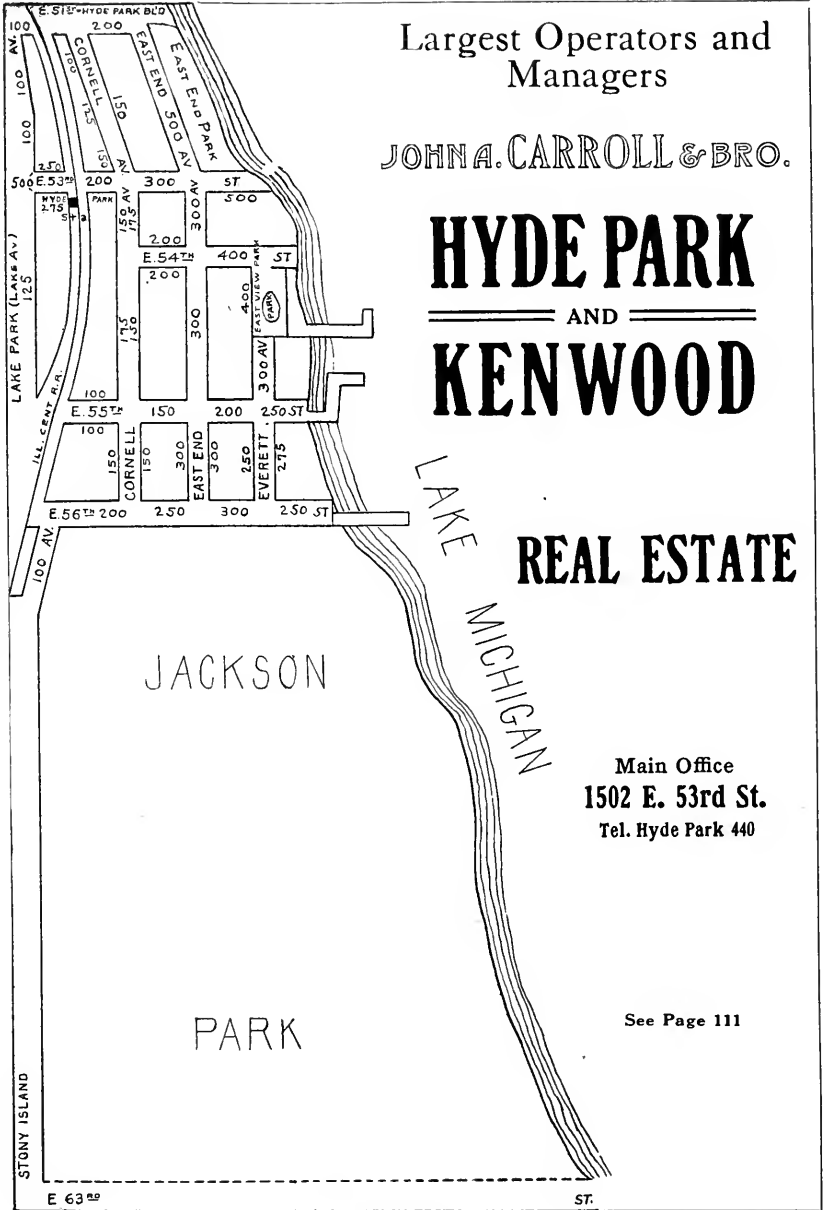

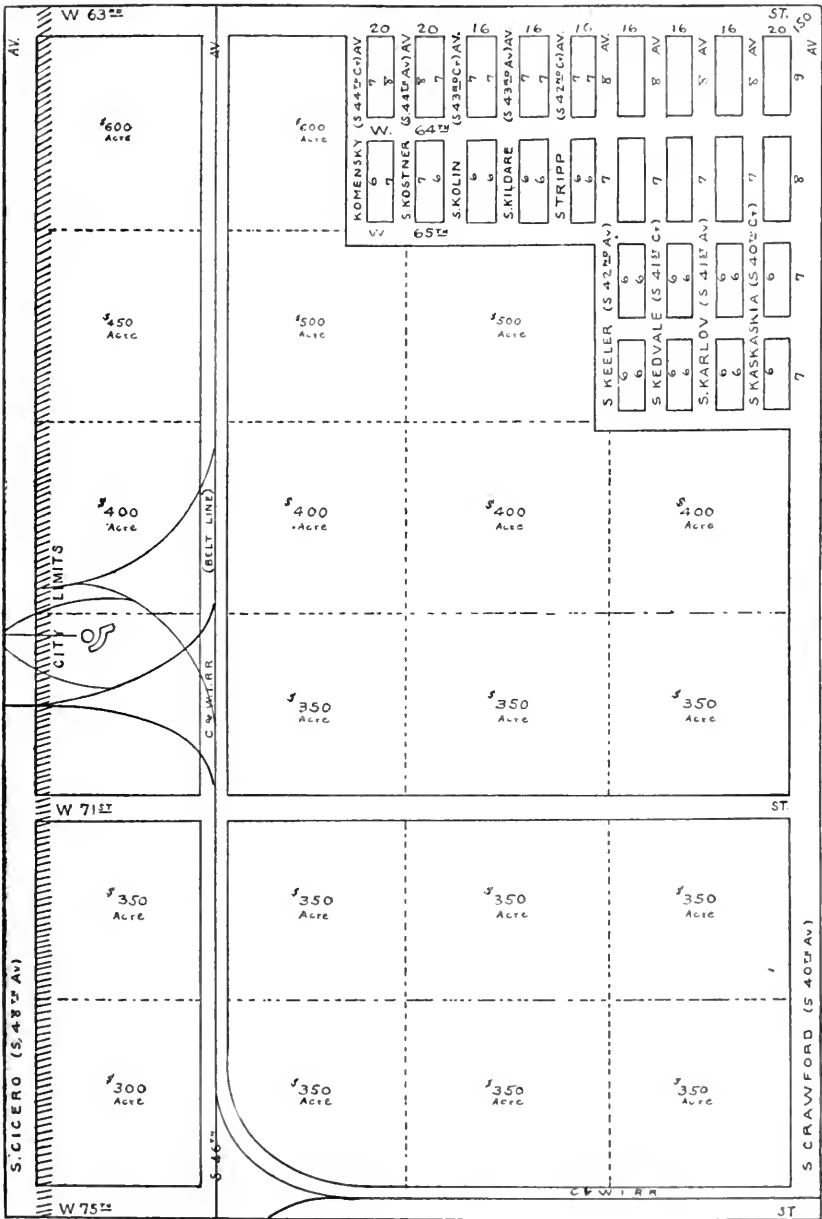

Page 121

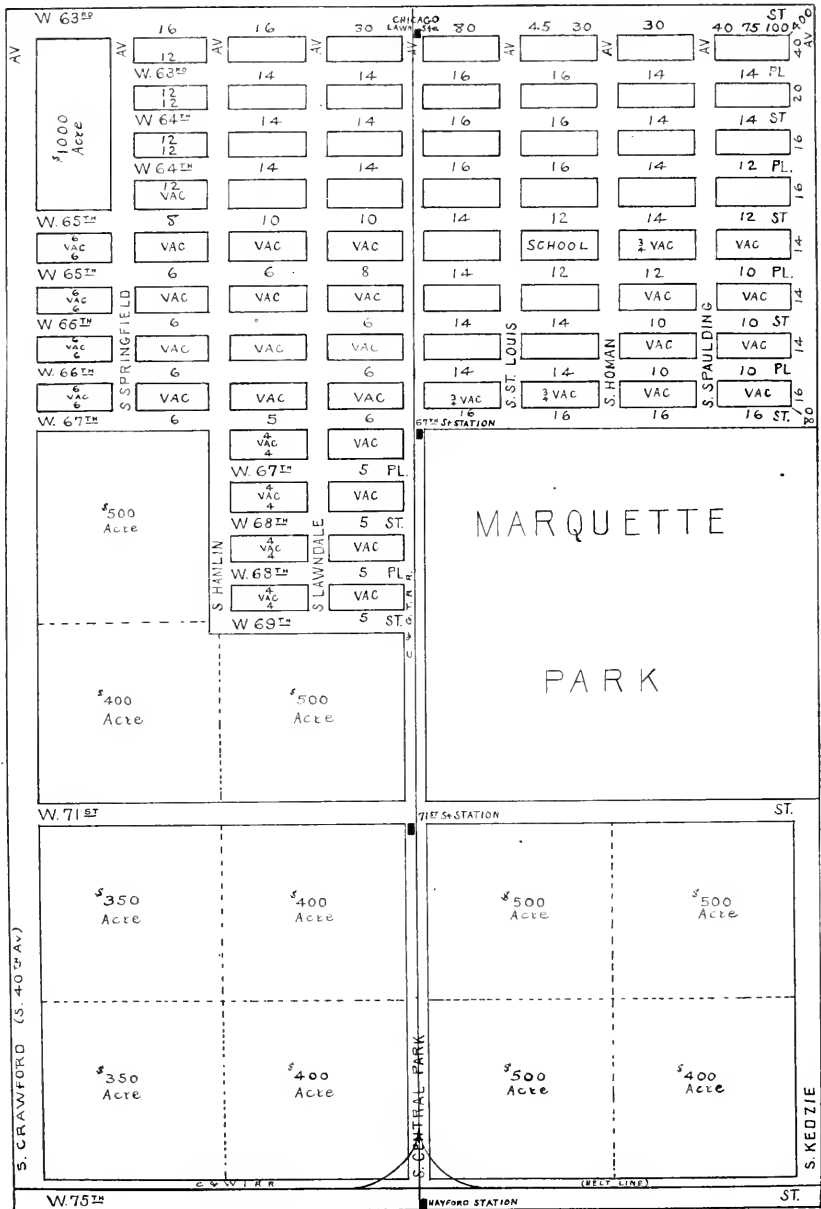

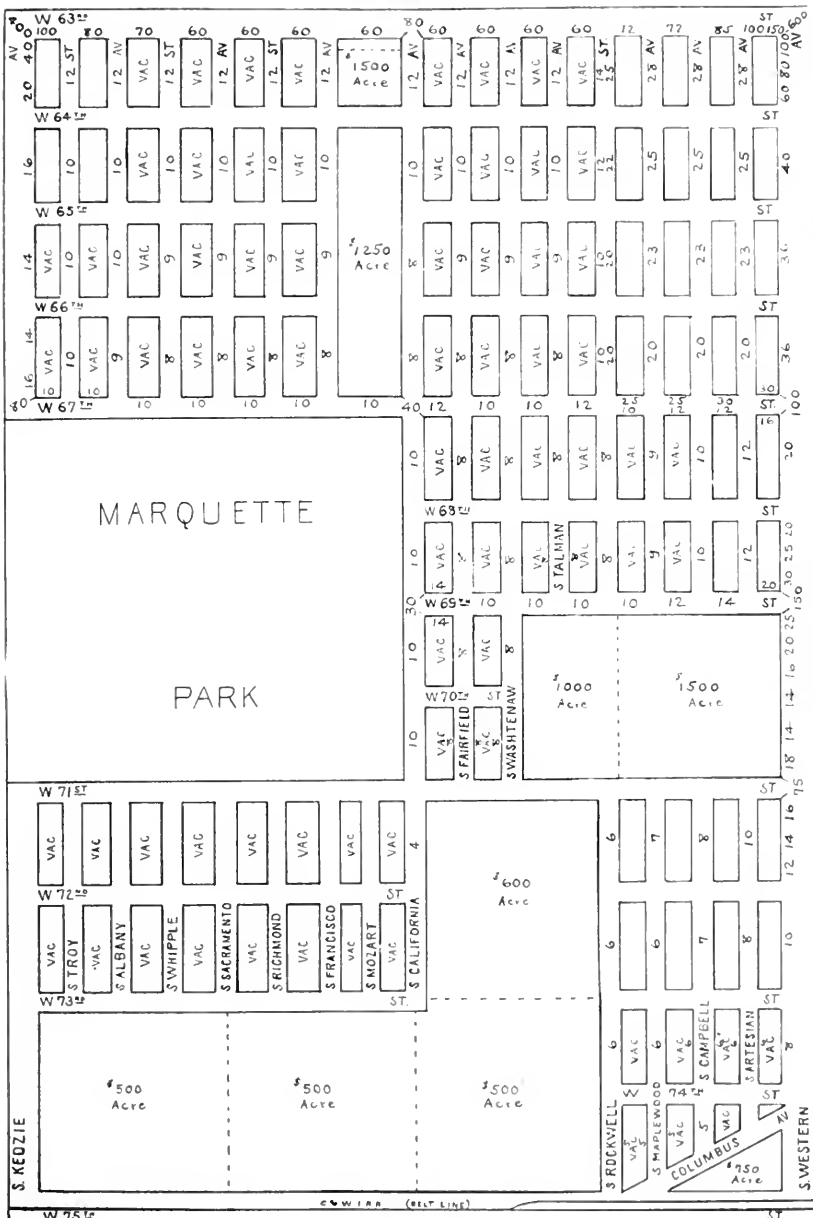

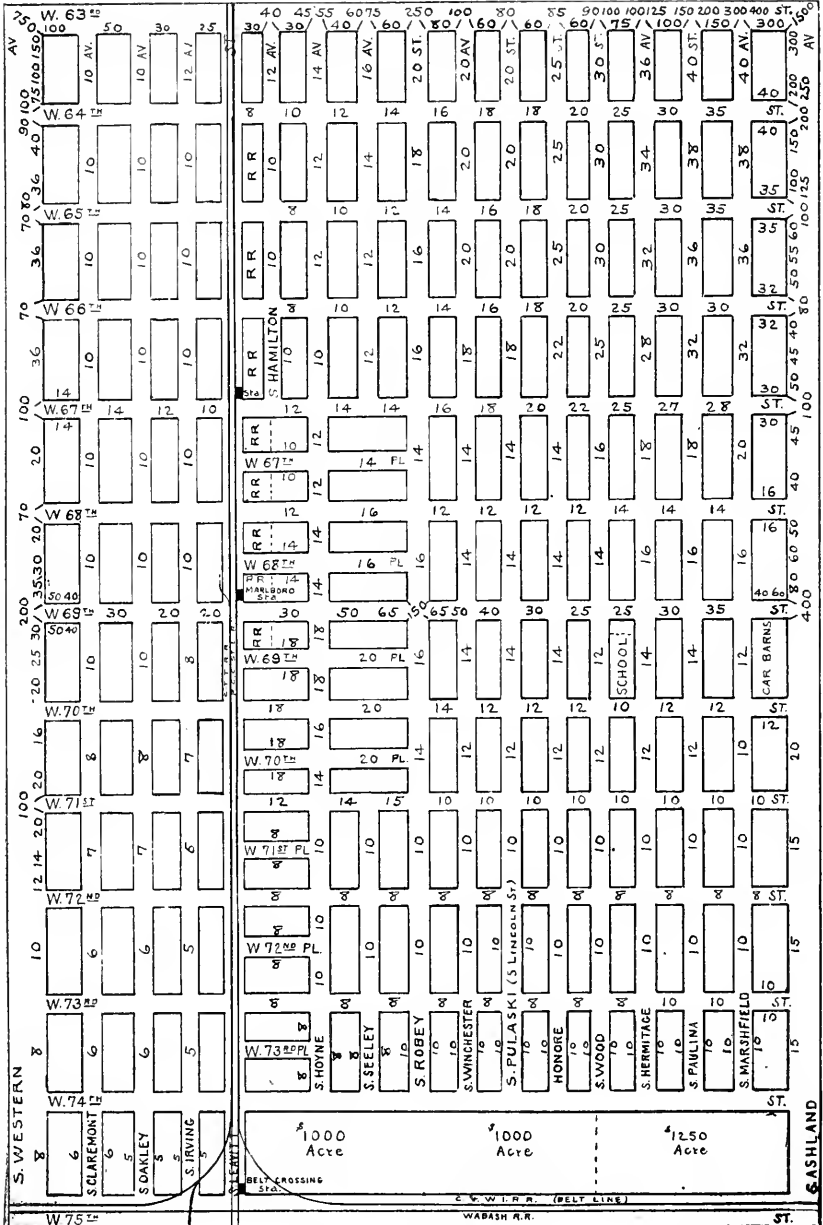

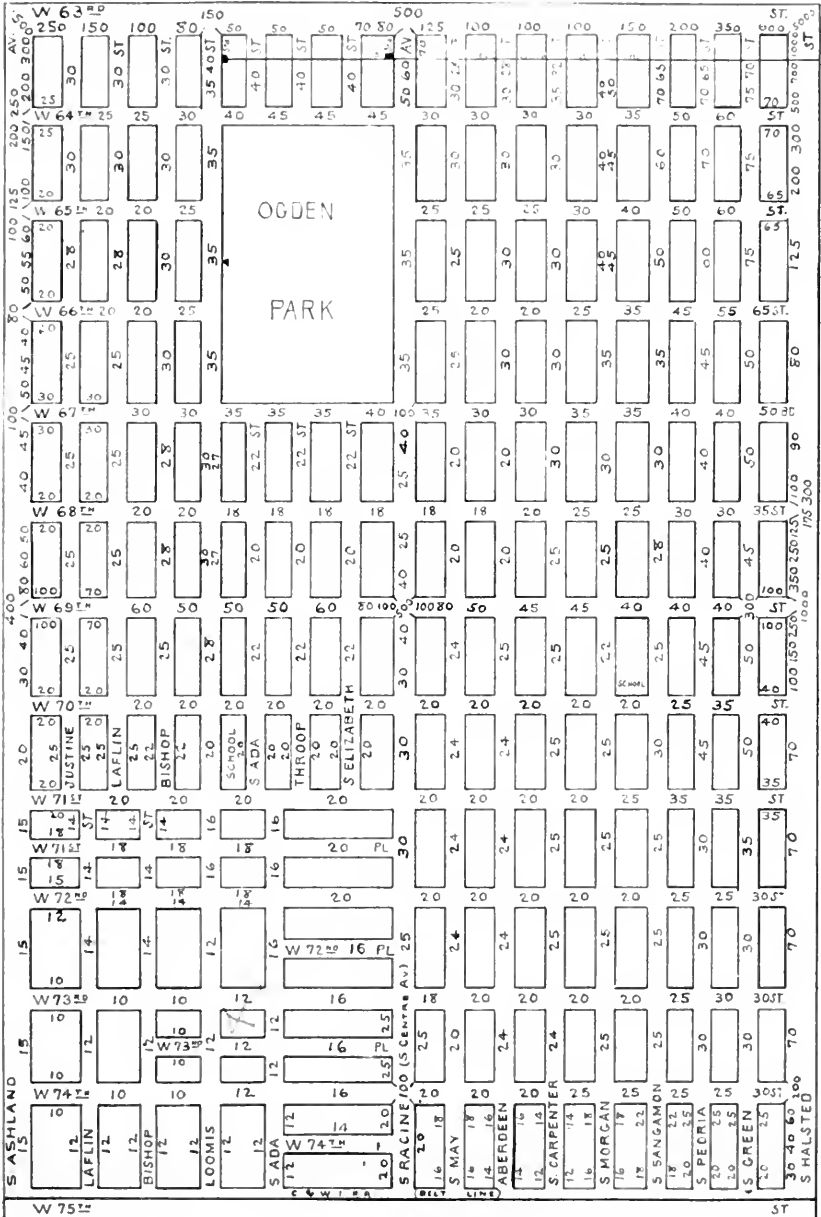

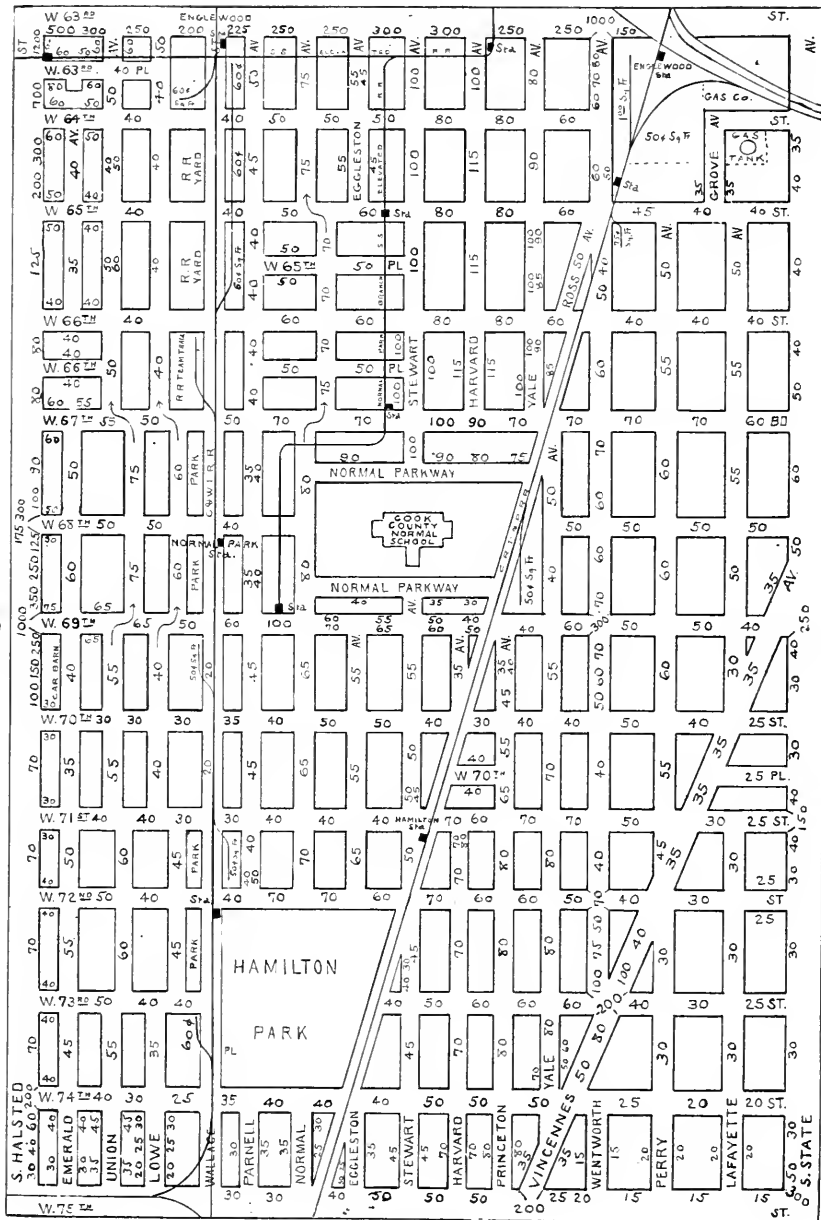

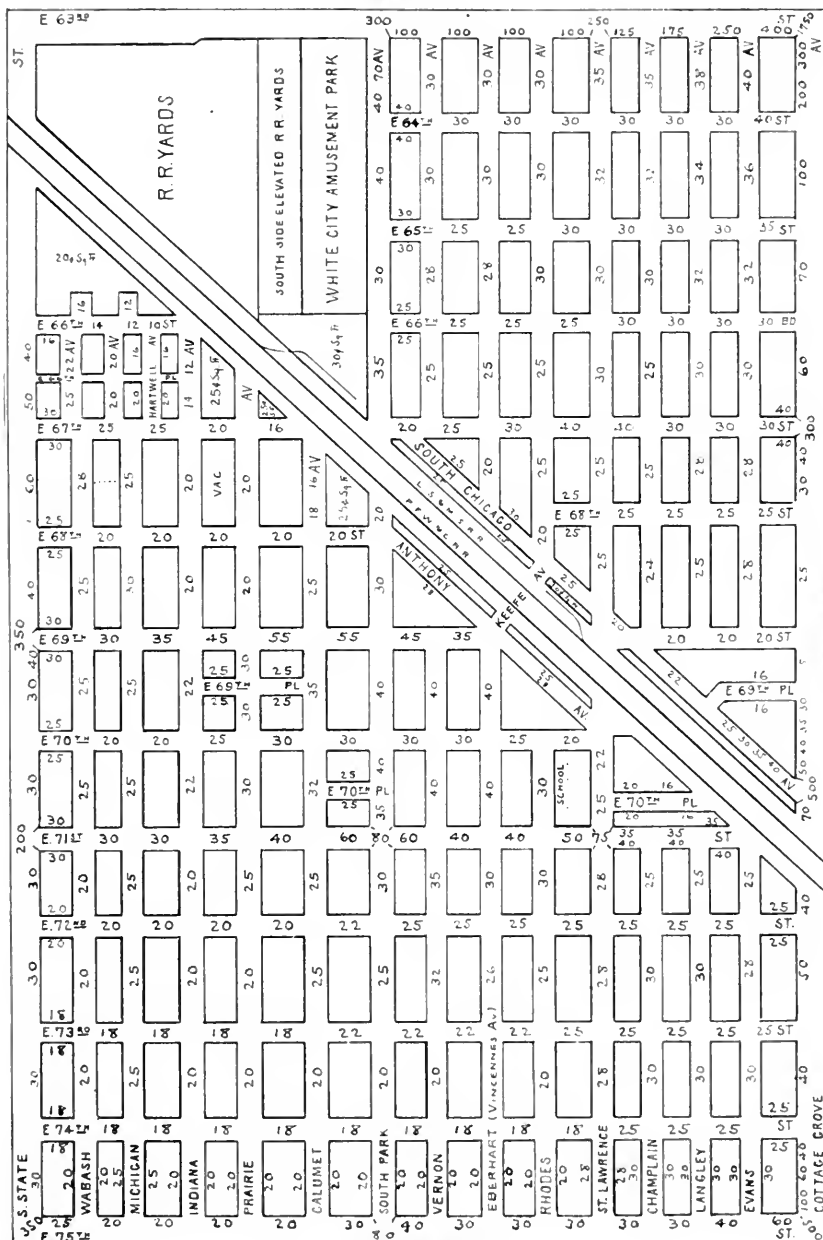

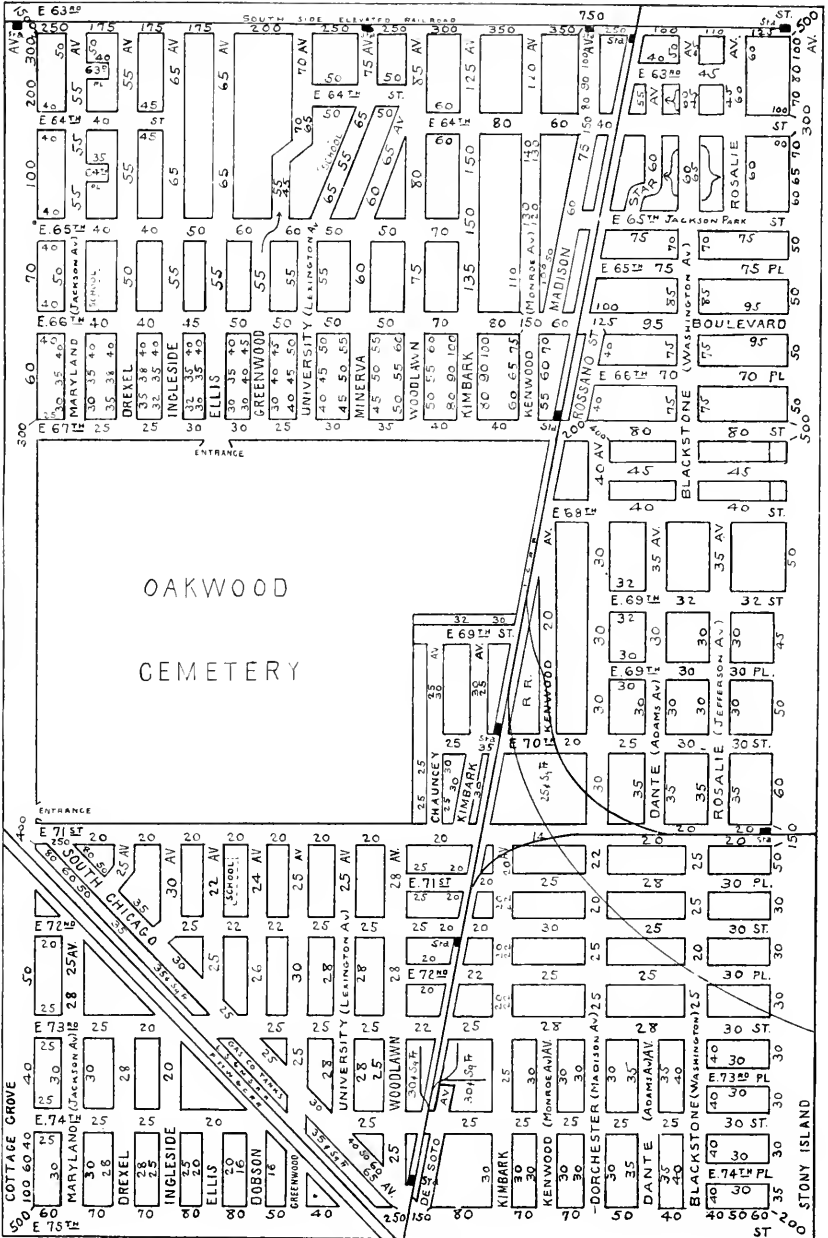

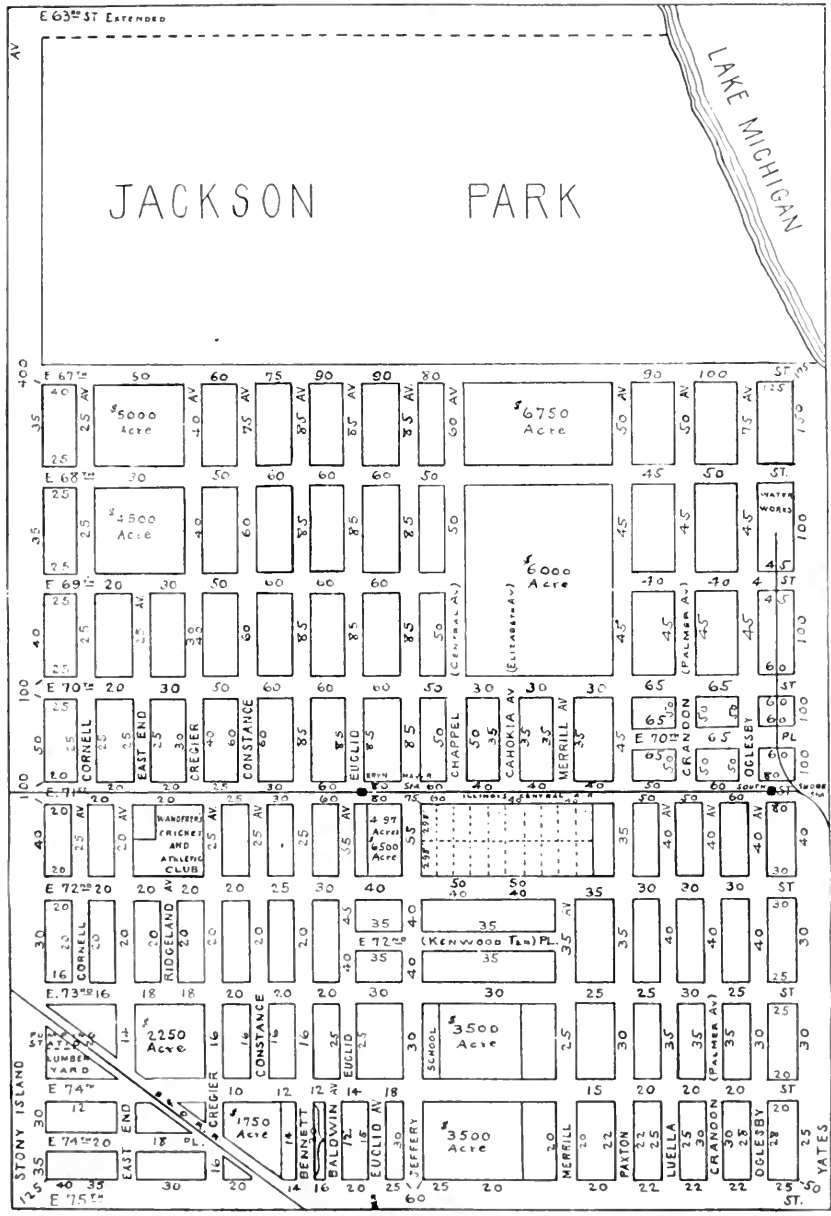

Burhans, Ellinwood & Co.

INCORPORATED

3000 East 79th Street

(Opposite Illinois Central Cheltenham Station)

Telephones So. Chicago 1084 and 937

South Shore, Windsor Park & So. Chicago

Real Estate, Renting,
Loans and Insurance.

Southwest Side Office
59th Street and
Kedzie Ave.

Main Office
25 N. Dearborn
Street

Established 1882 as

Cooper & Burhans

Page 129

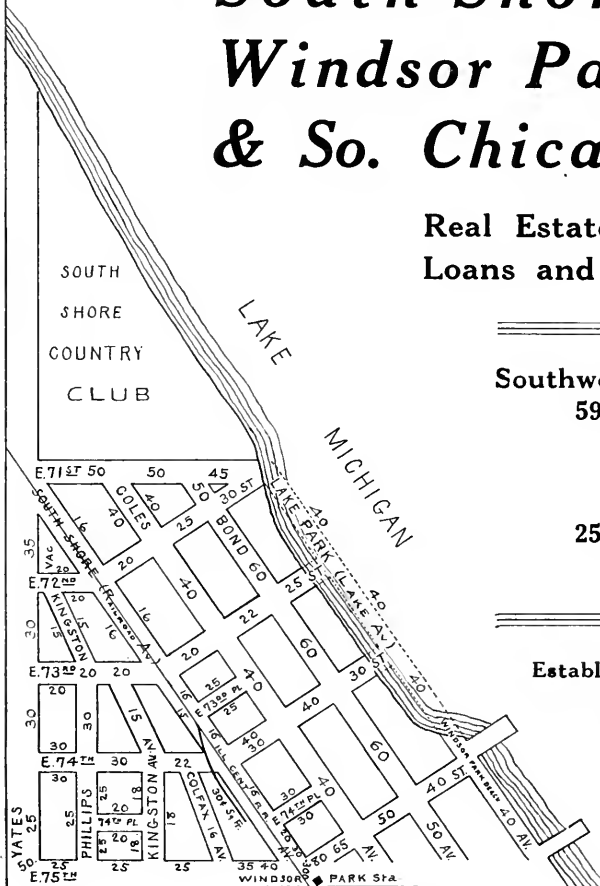

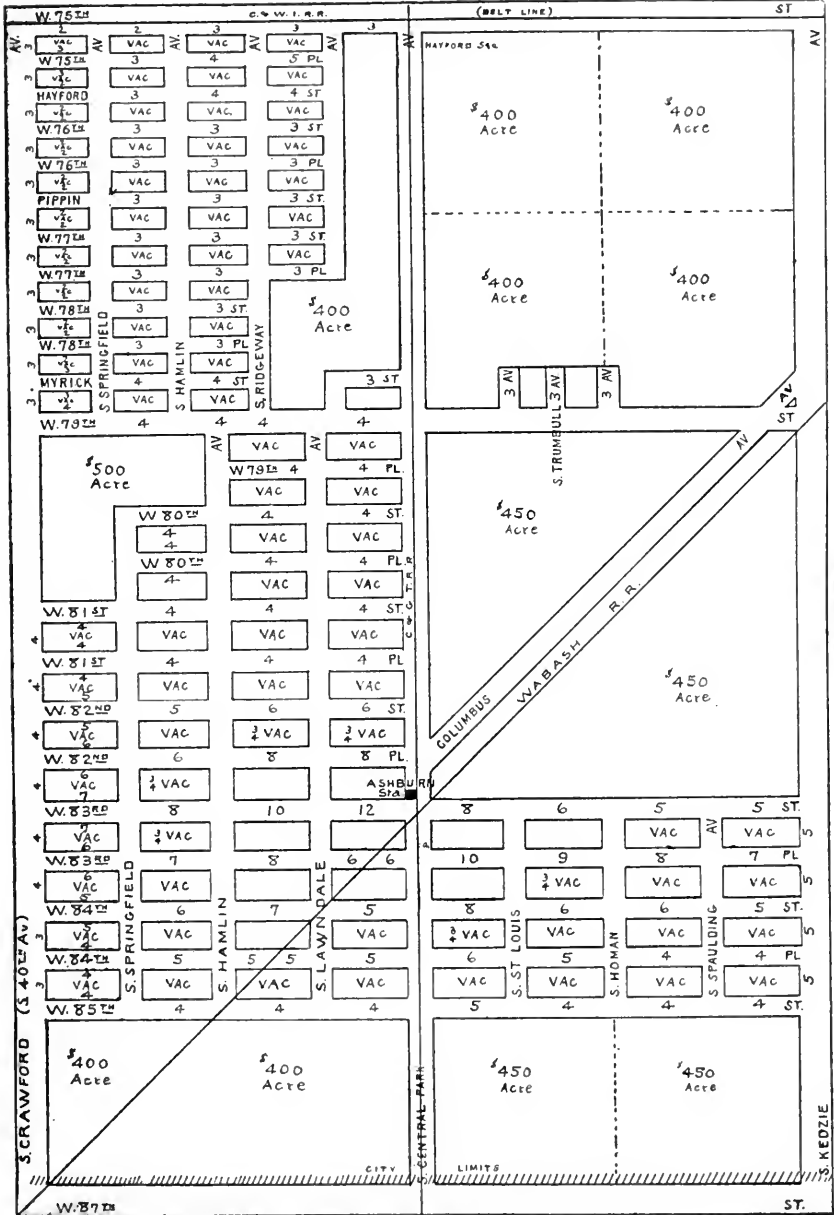

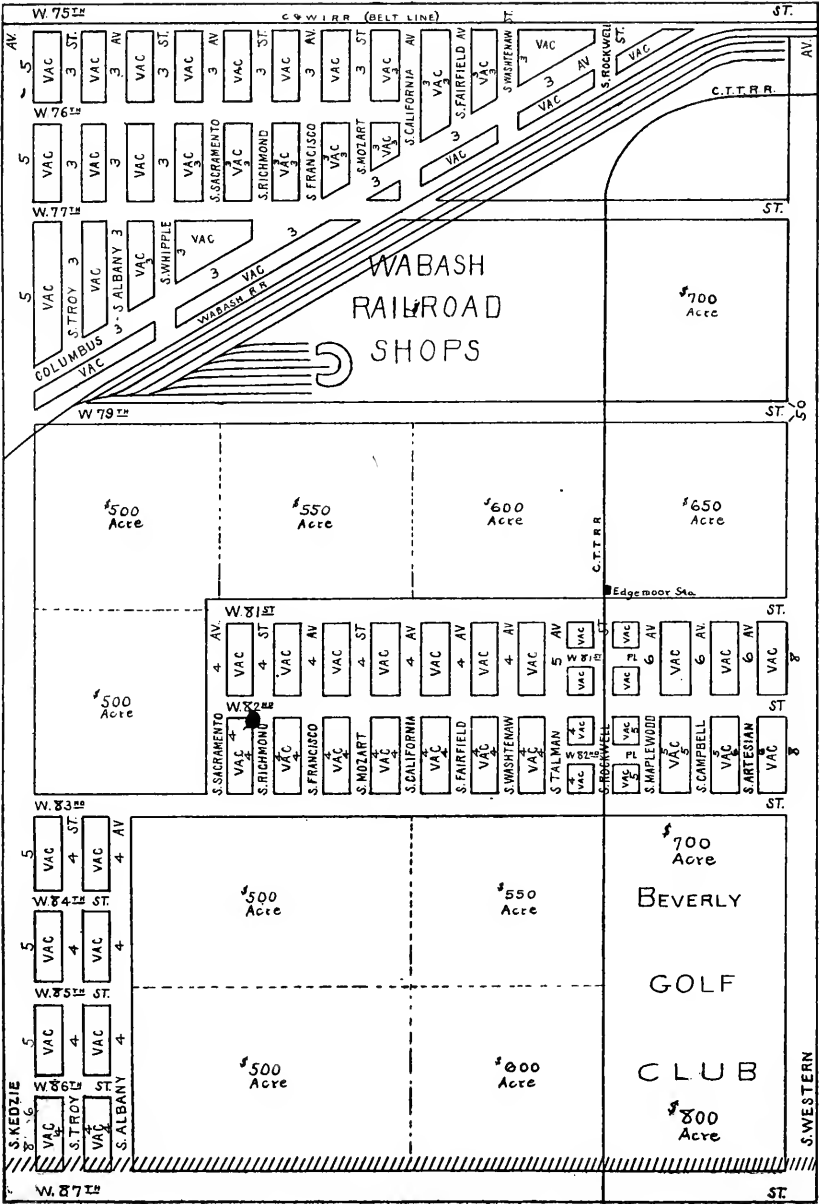

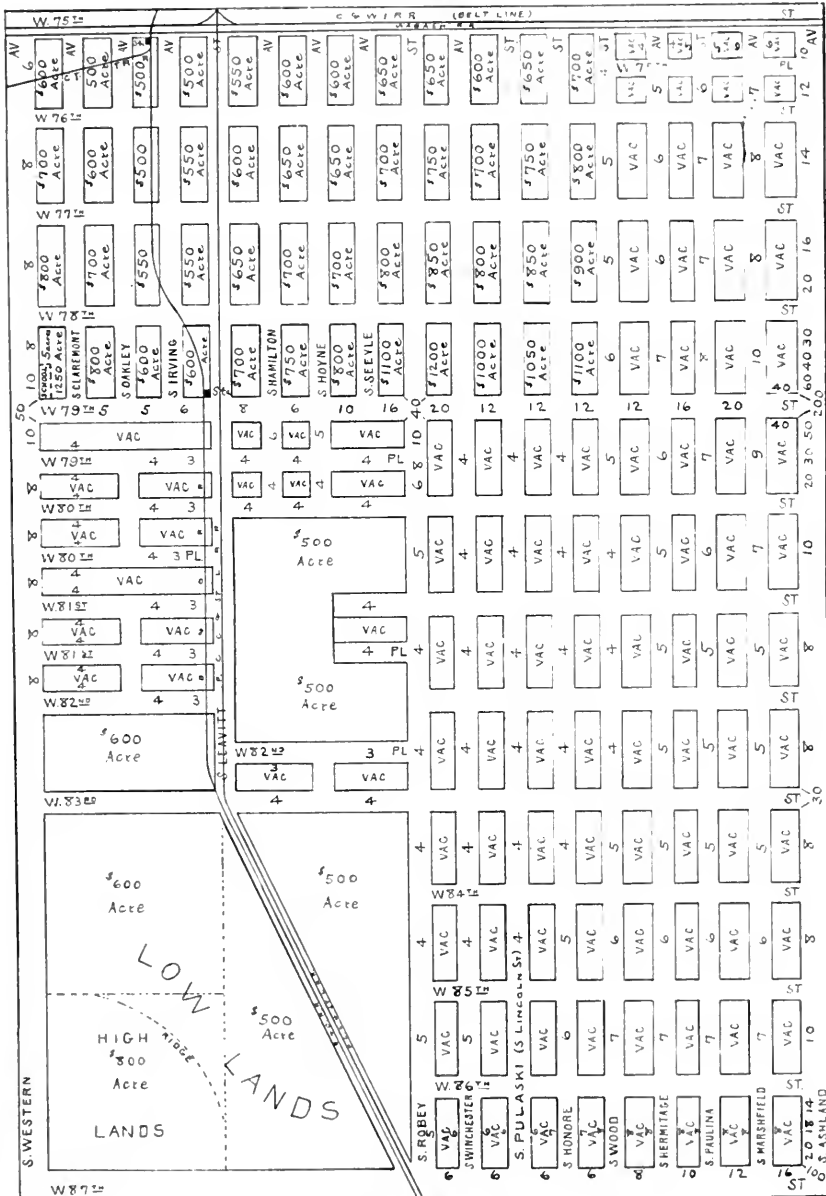

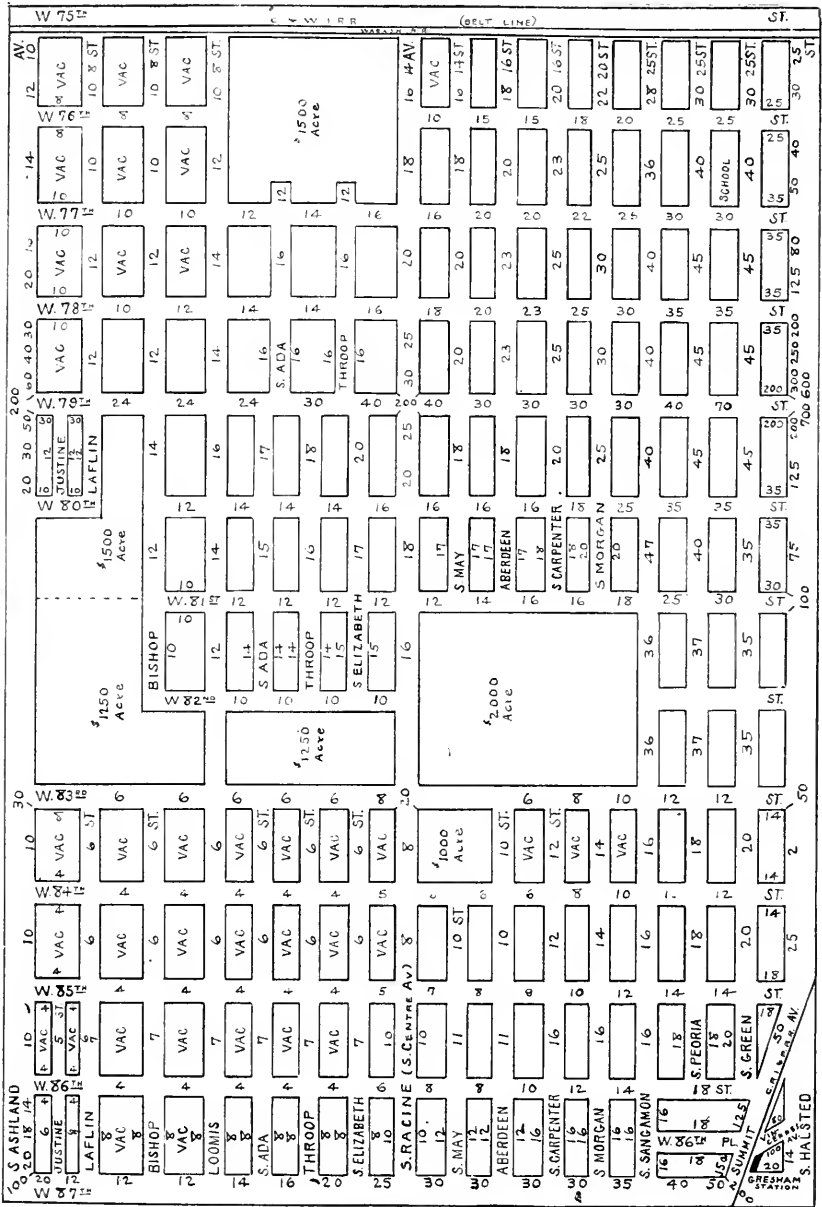

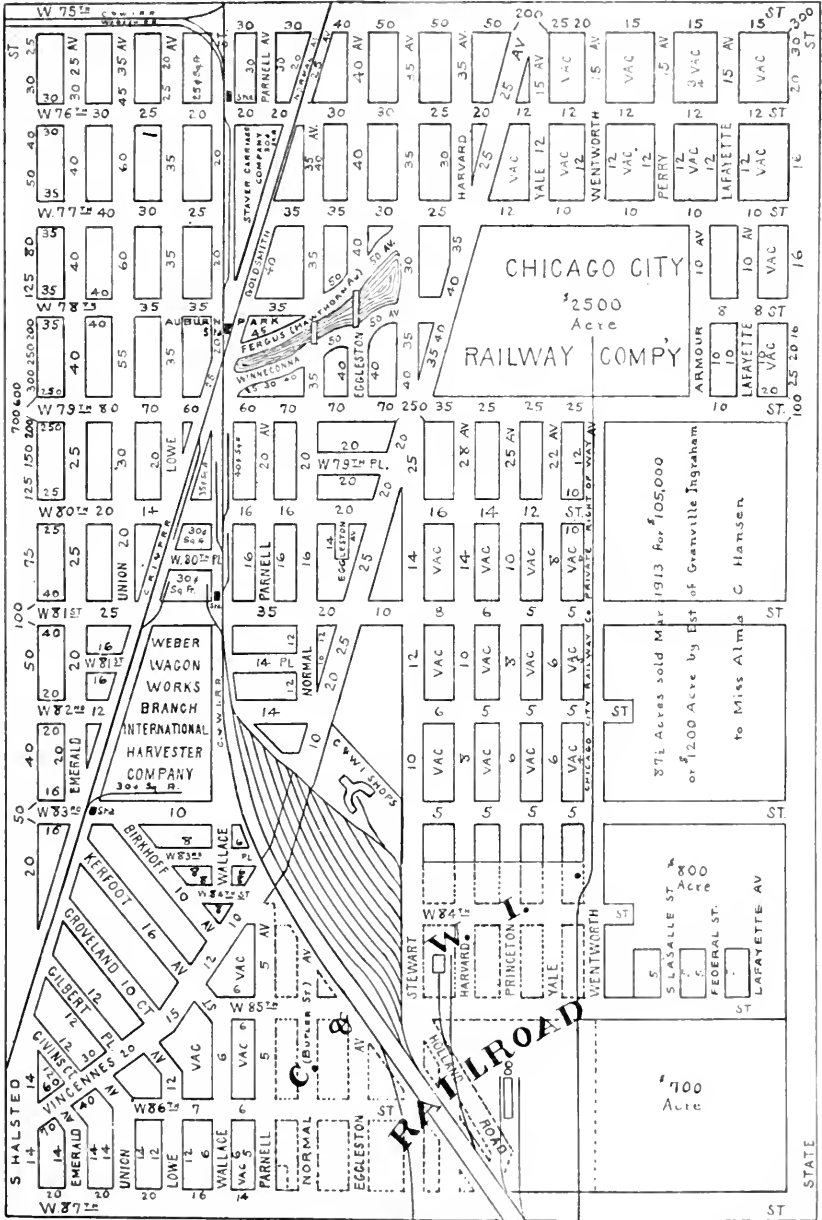

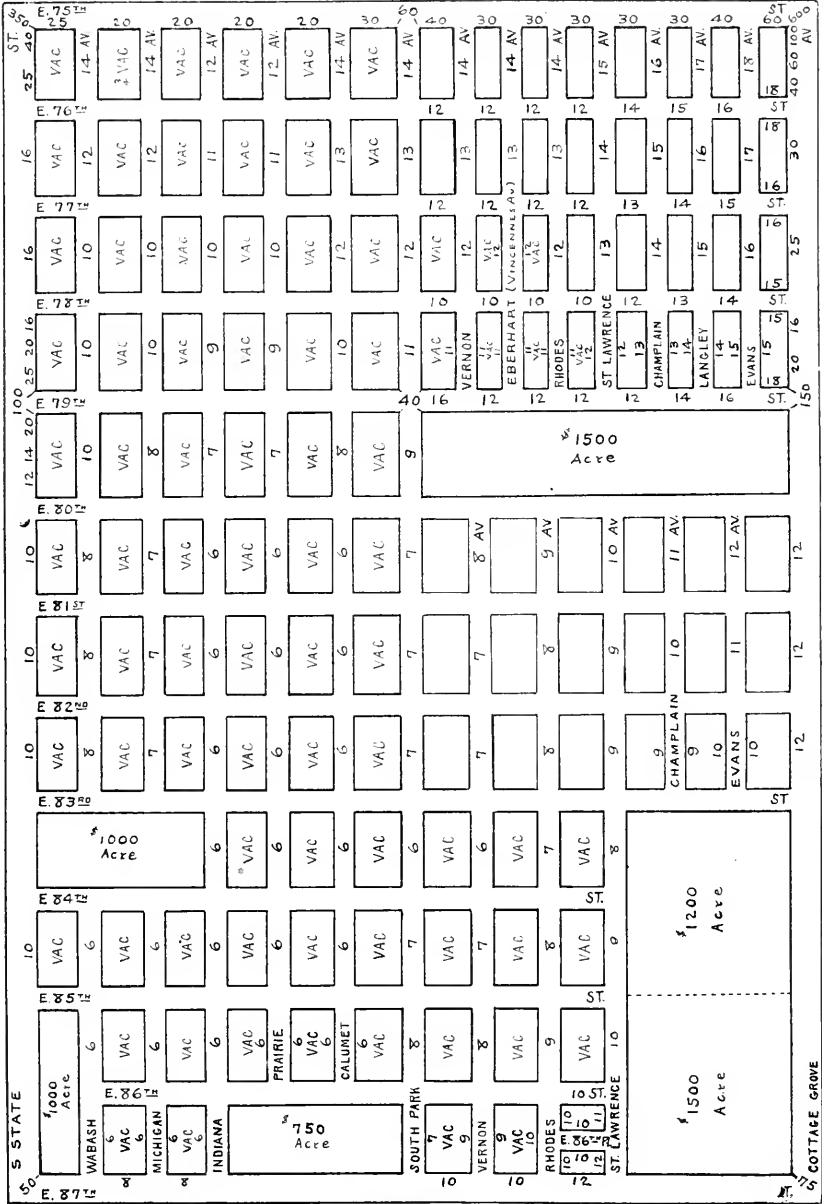

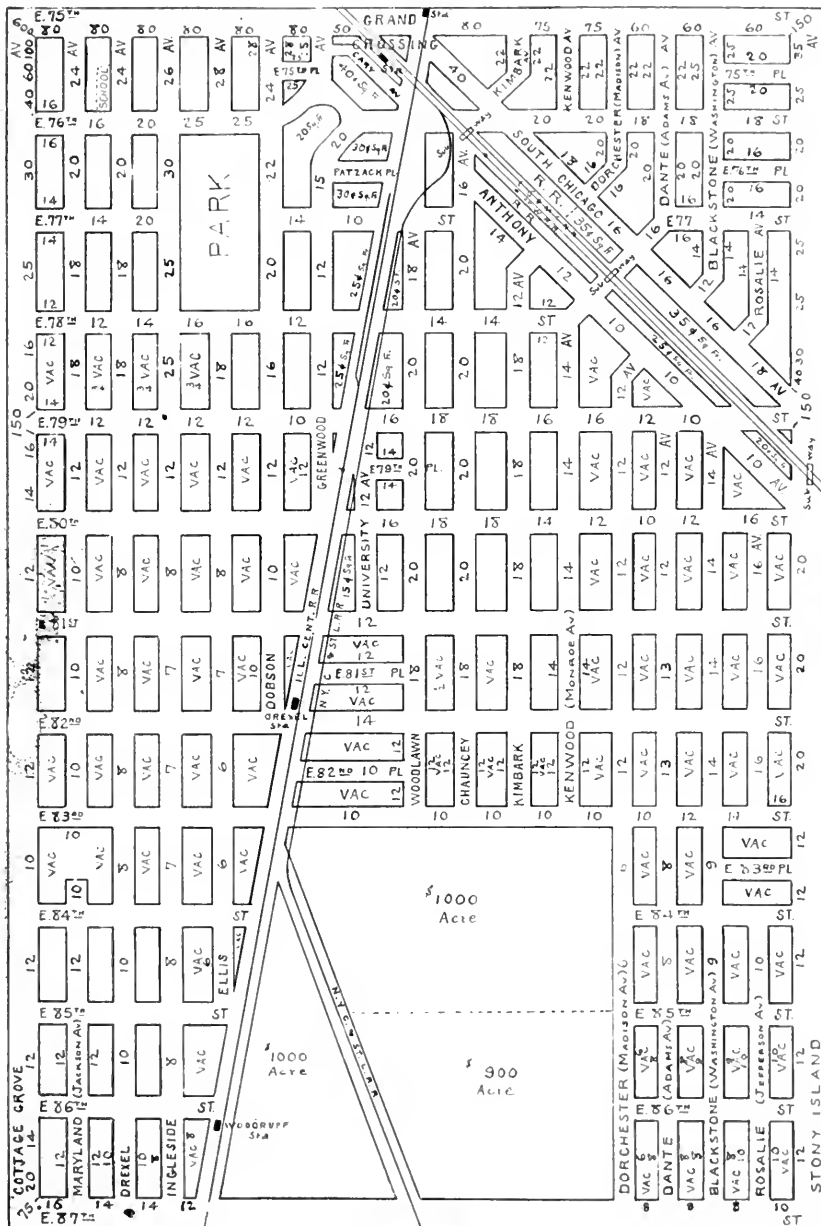



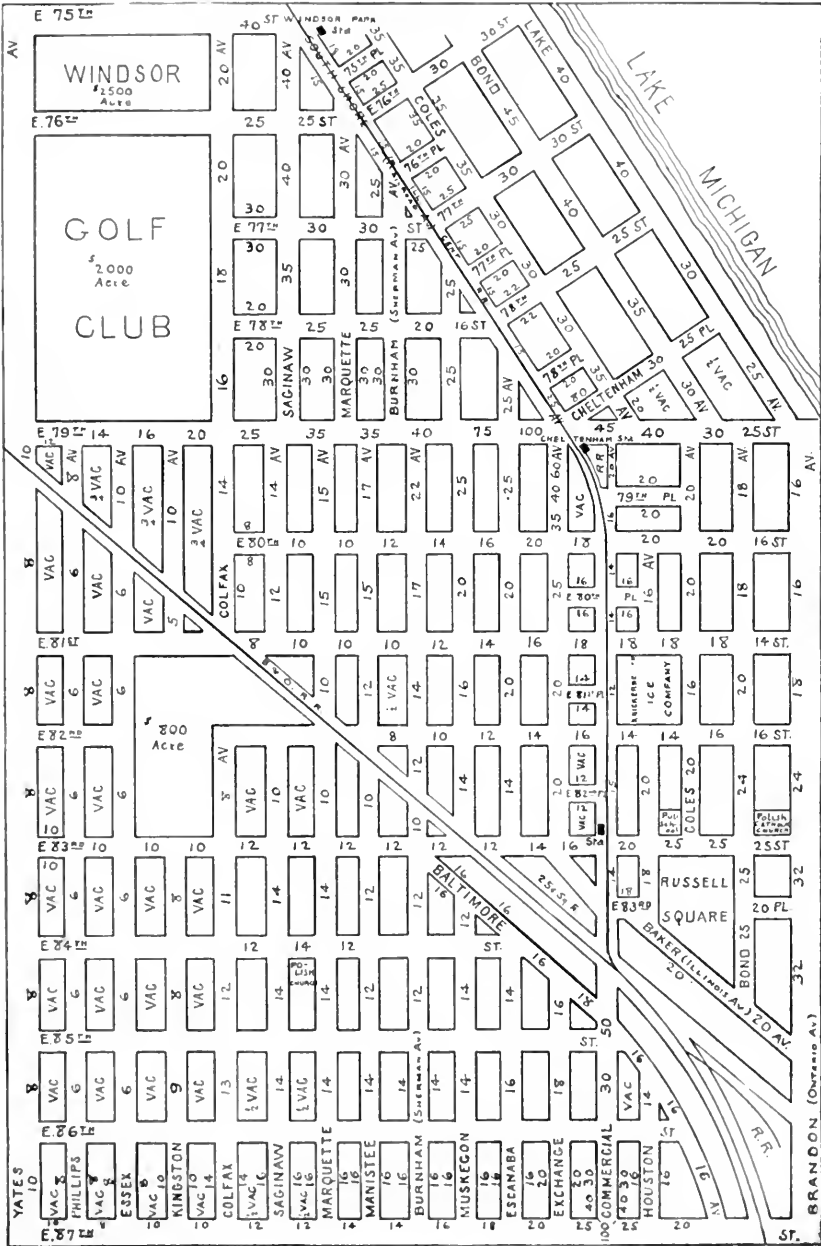

Burhans, Ellinwood & Co.

INCORPORATED

3000 East 79th Street
(Opposite Illinois Central Cheltenham Station)

Telephones So. Chicago 1084 and 937

South Shore, Windsor Park & So. Chicago

Real Estate,
Renting,
Loans and
Insurance

Southwest Side Office
59th Street and Kedzie Ave.

Main Office
25 N. Dearborn Street

Established 1882 as

Cooper & Burhans

Page 139

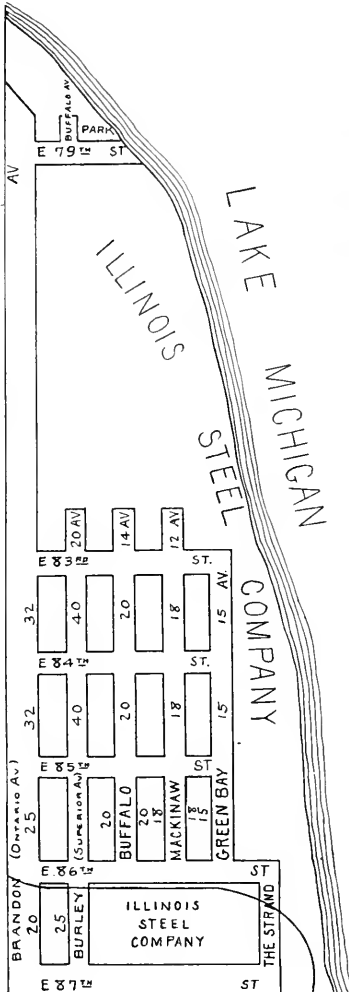

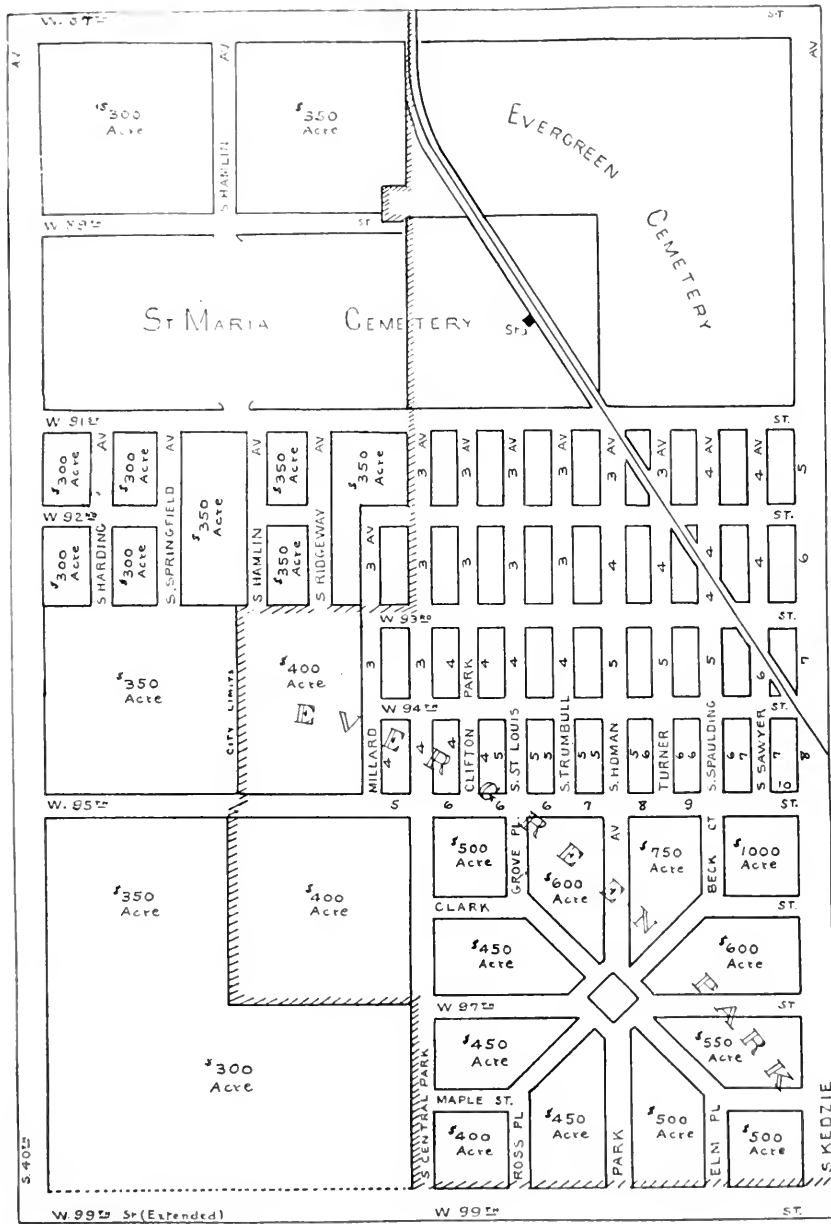

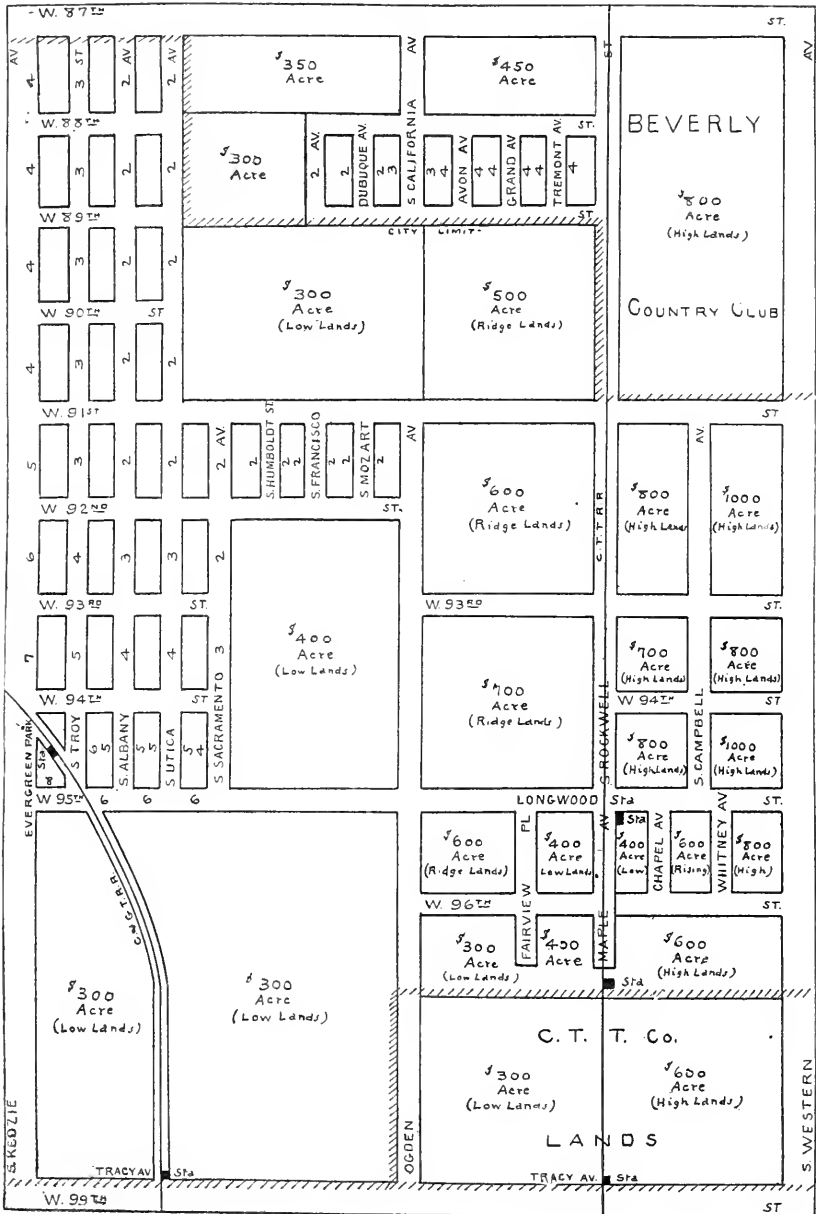

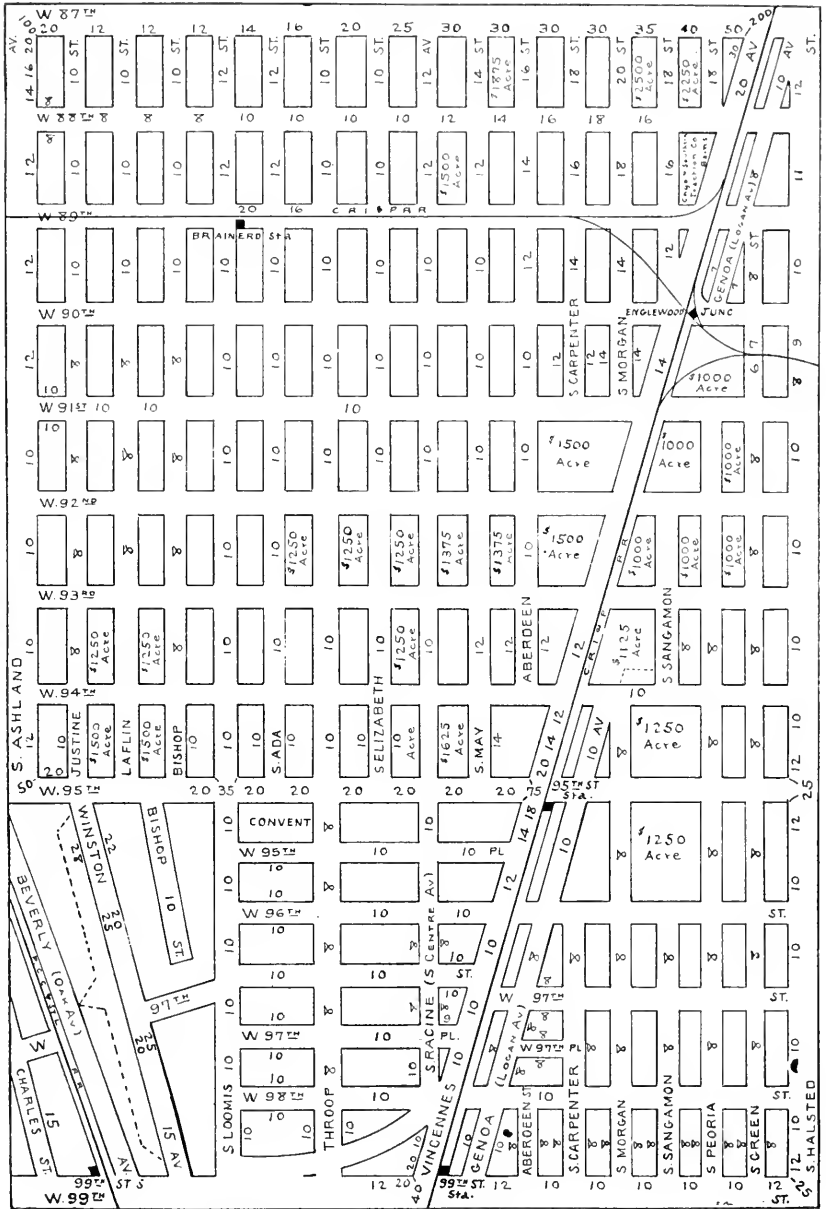

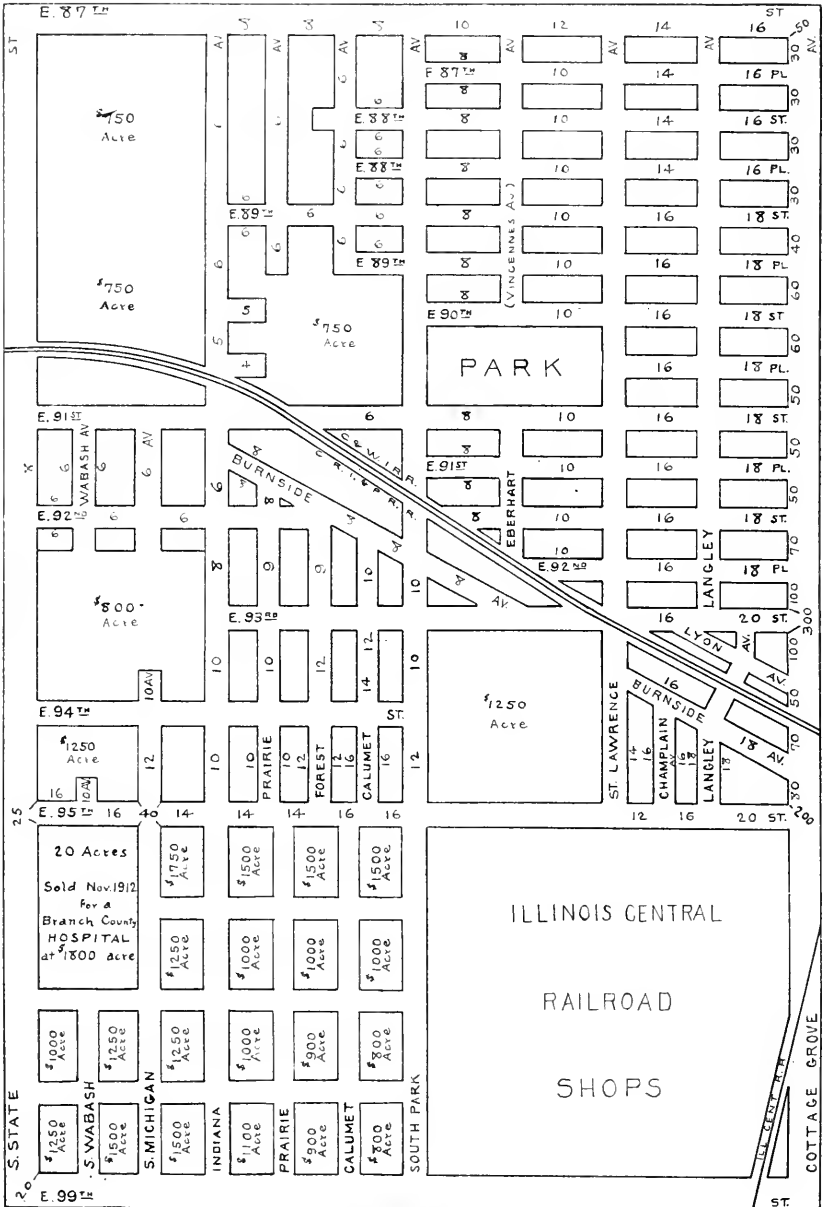

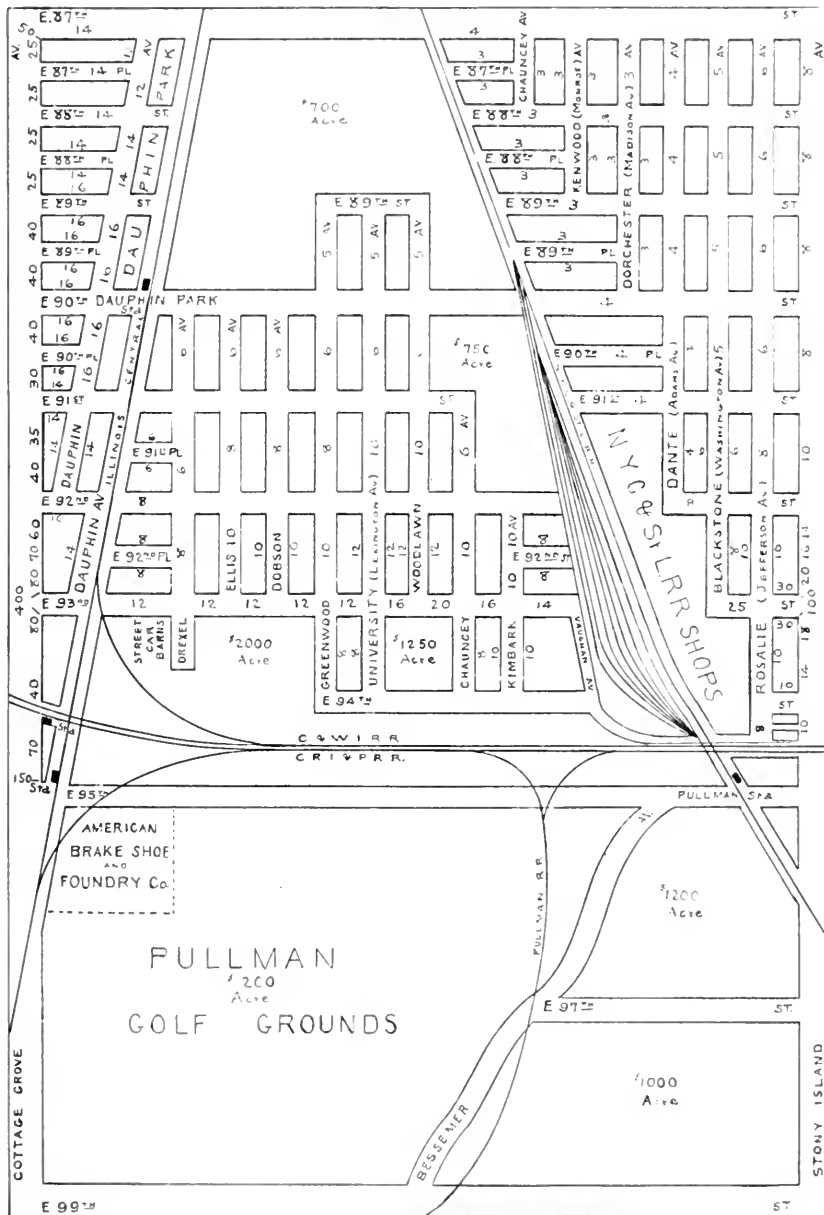

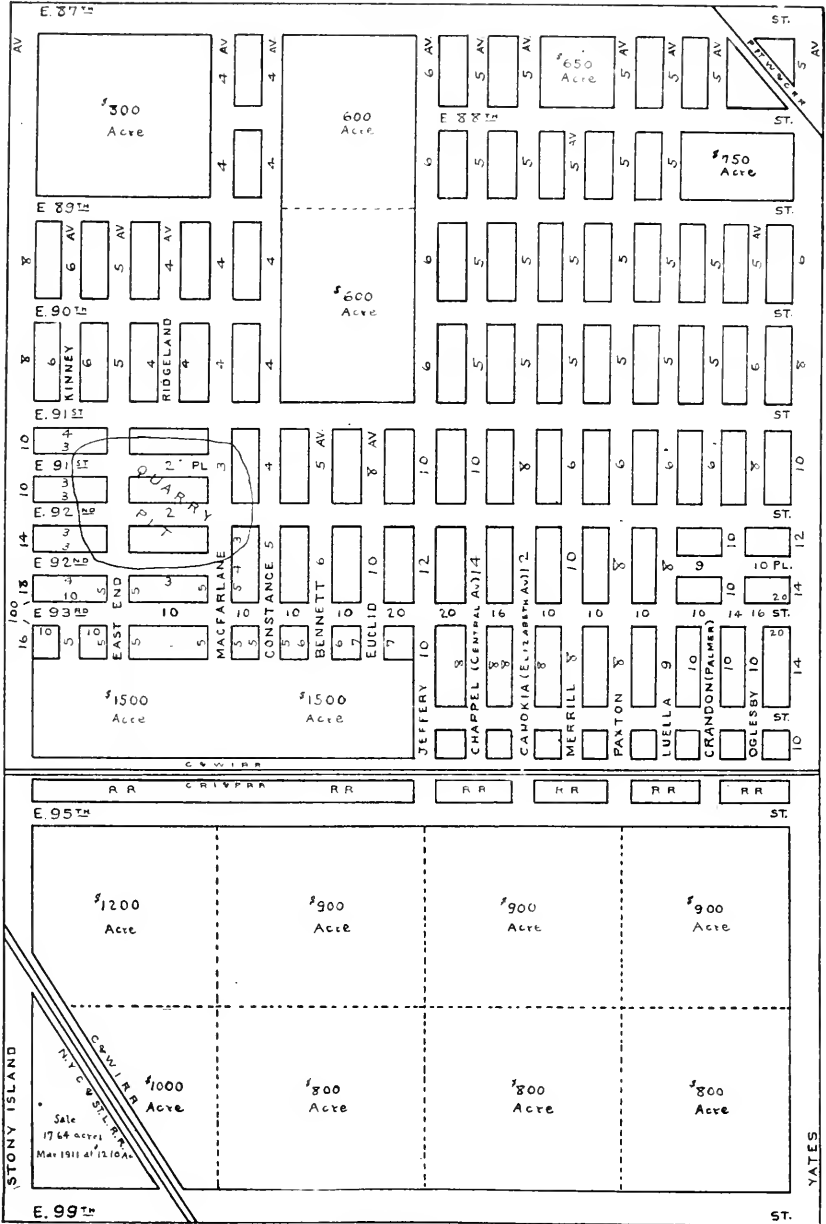

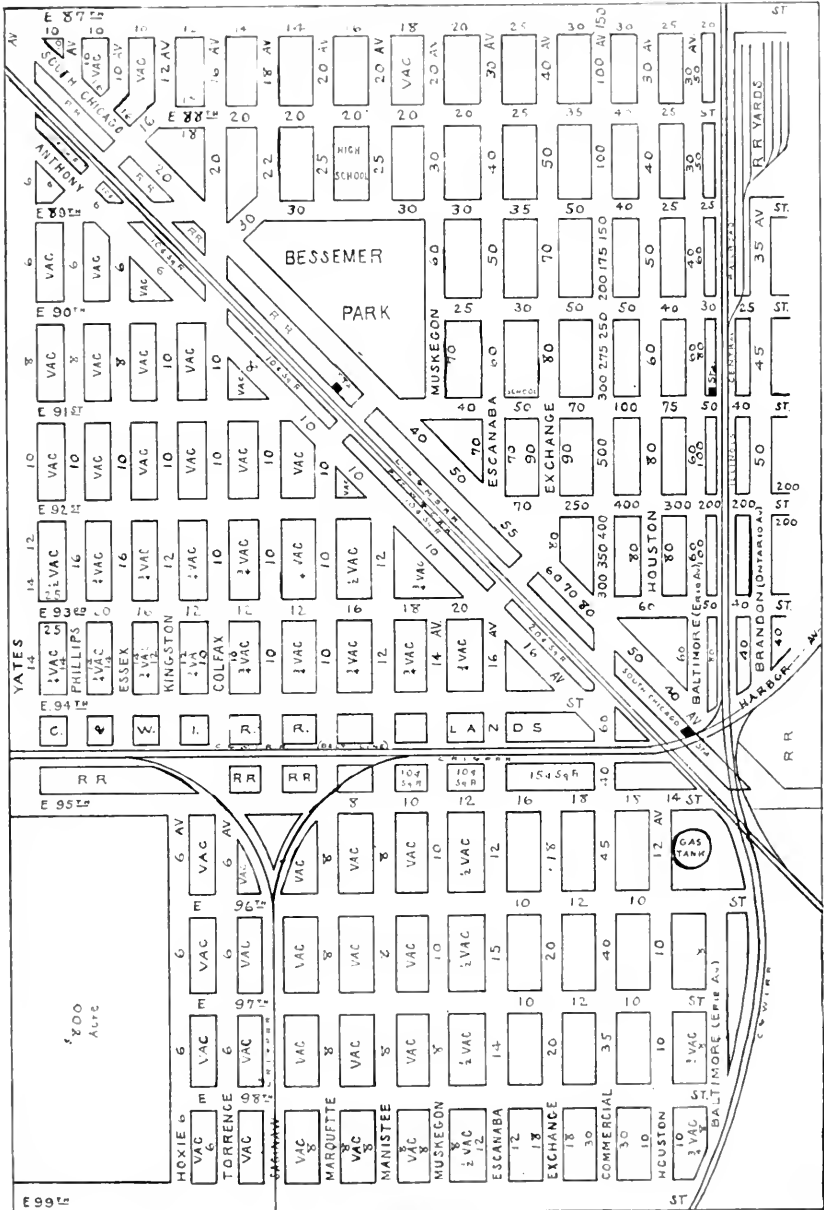

Page 149

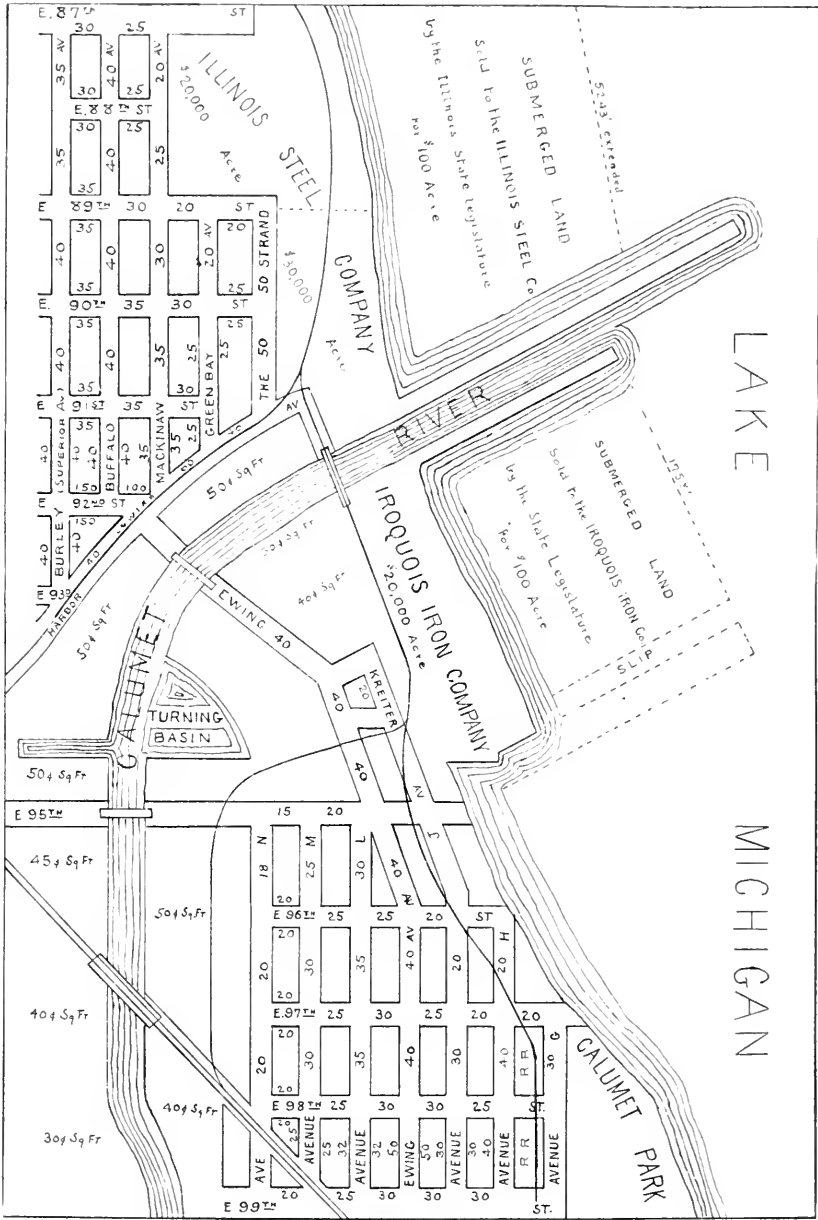

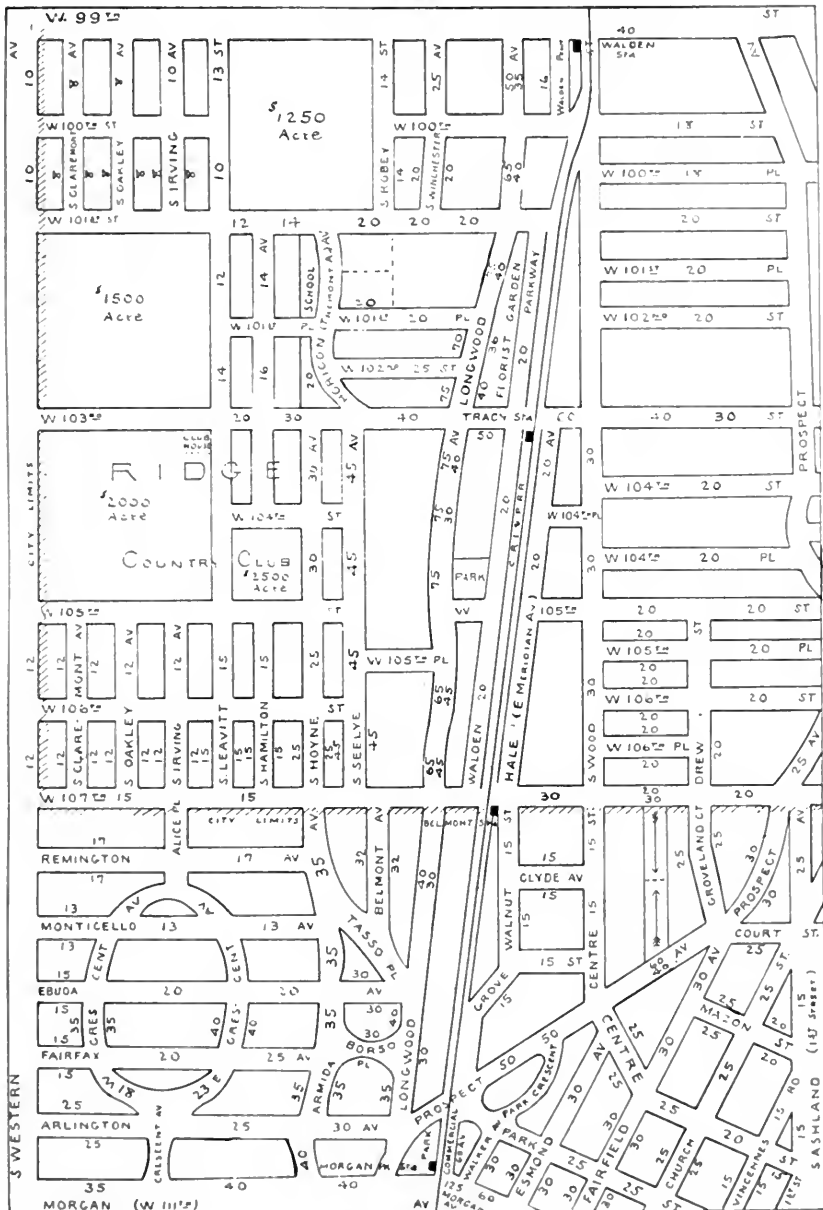

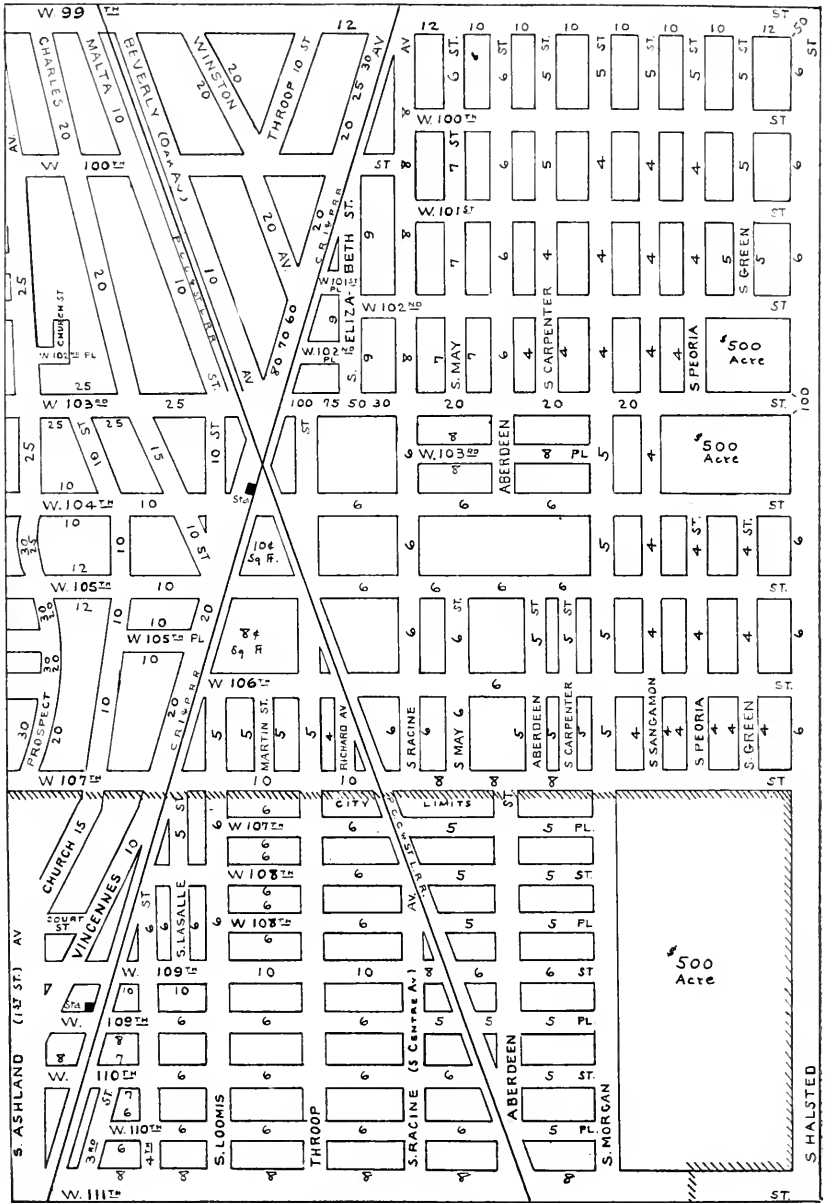

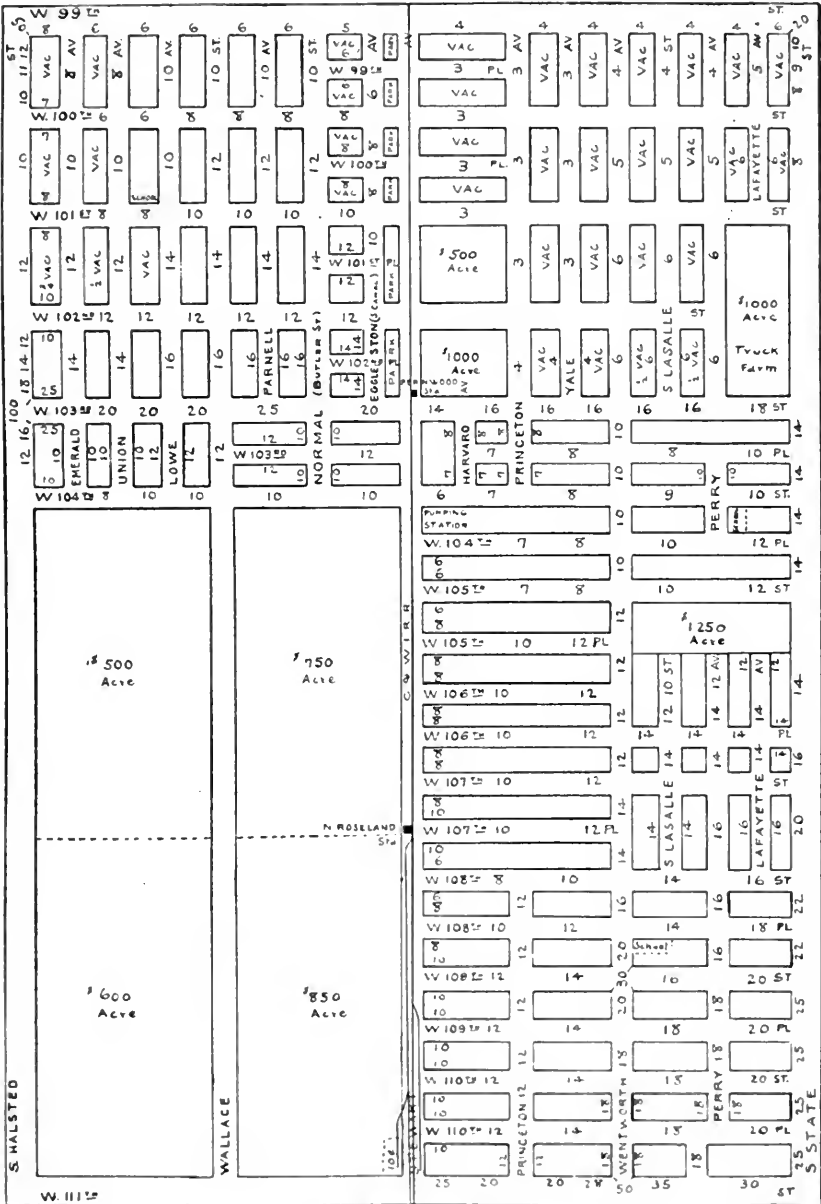

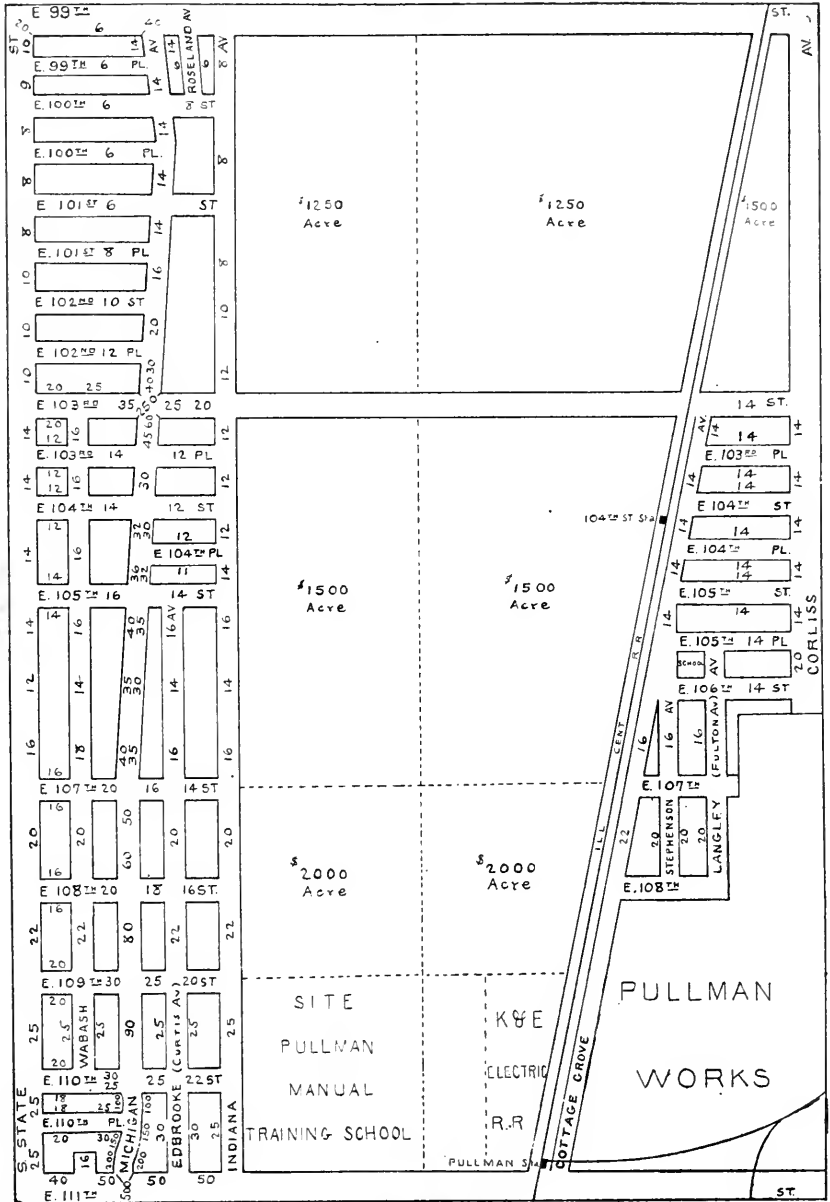

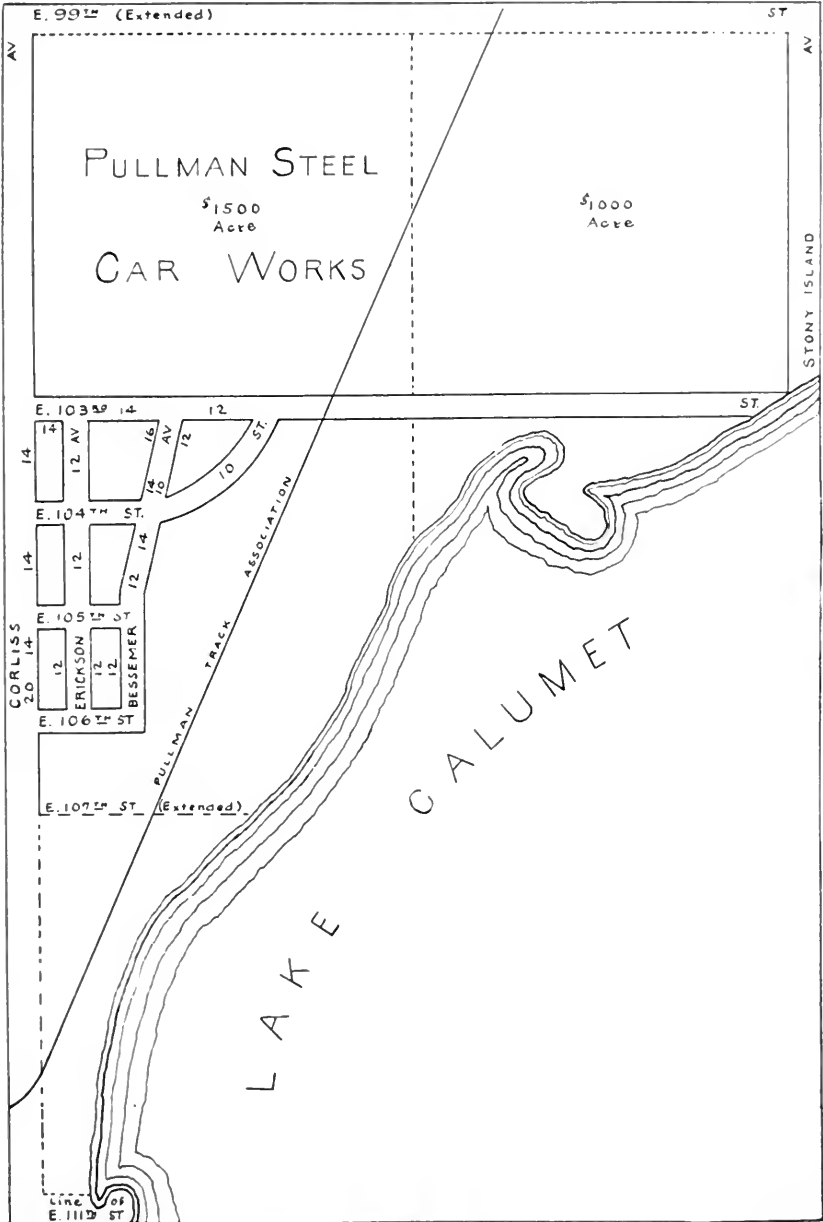

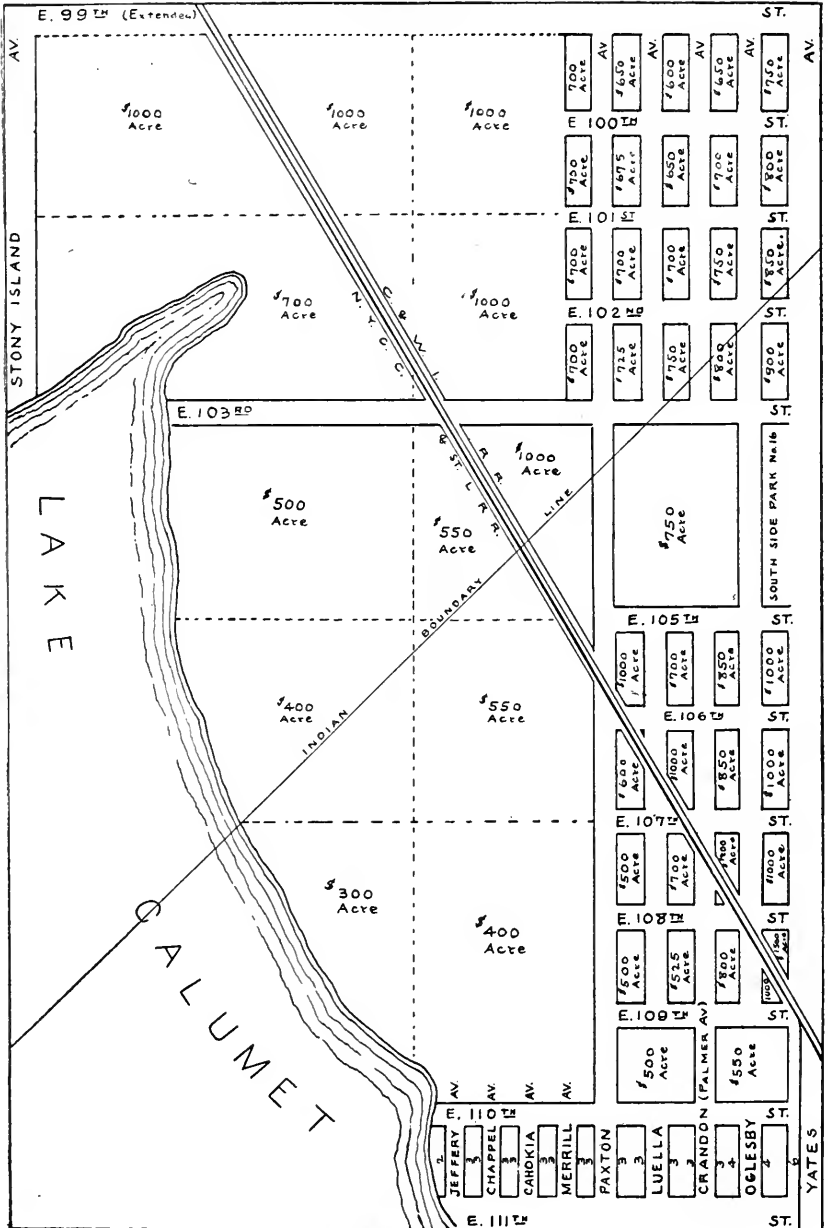

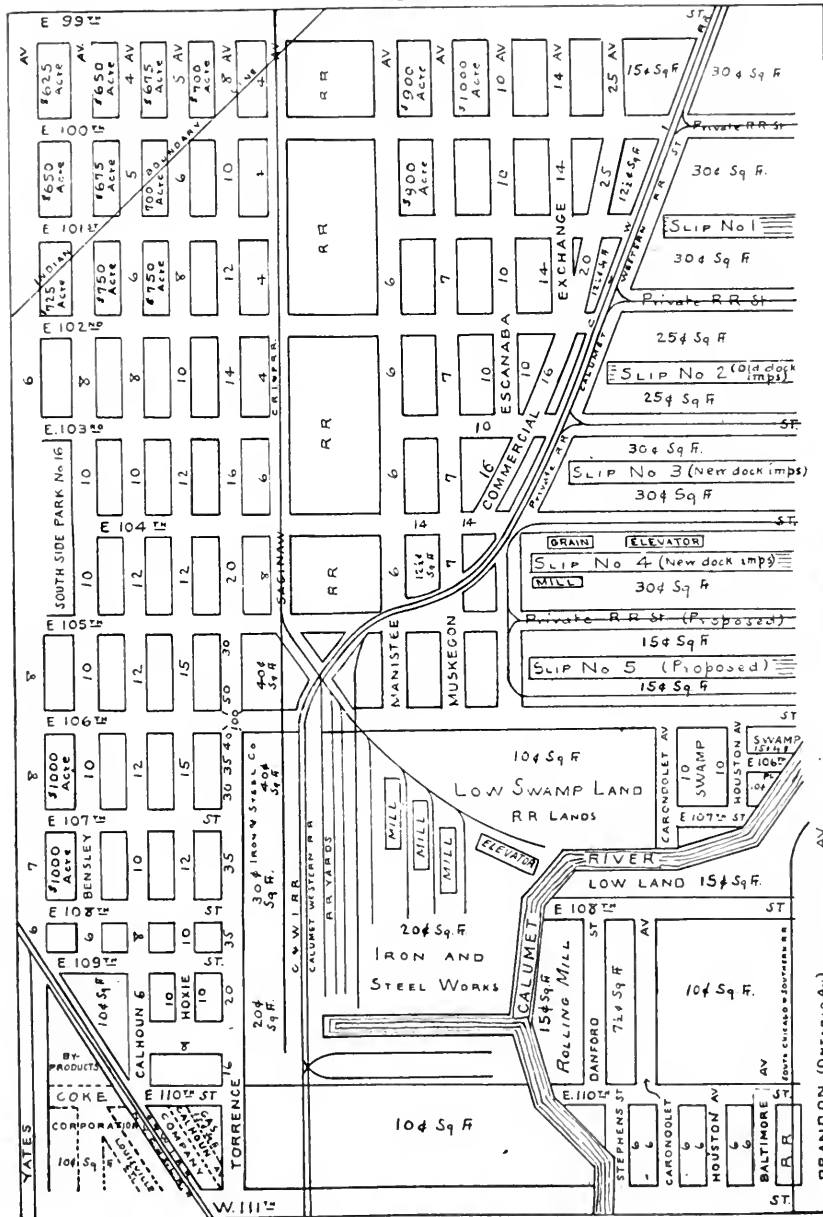

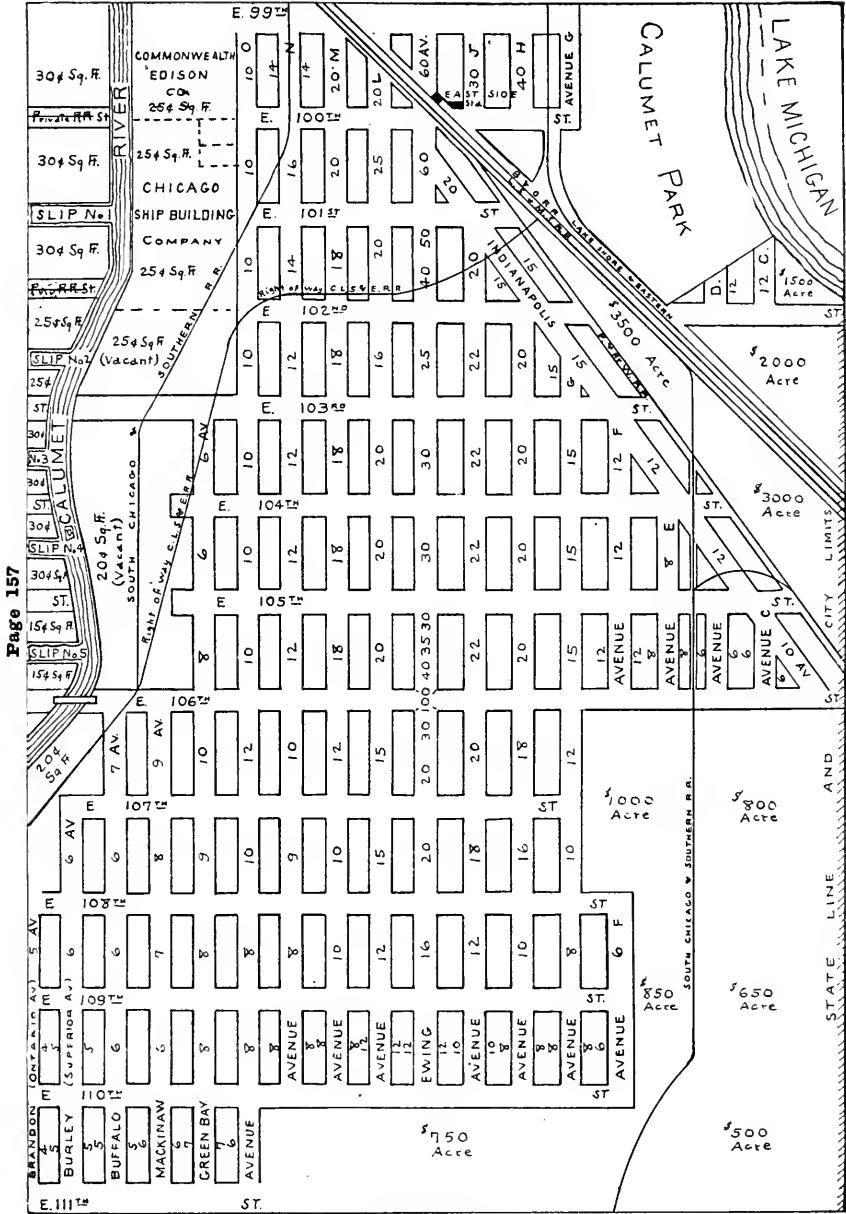

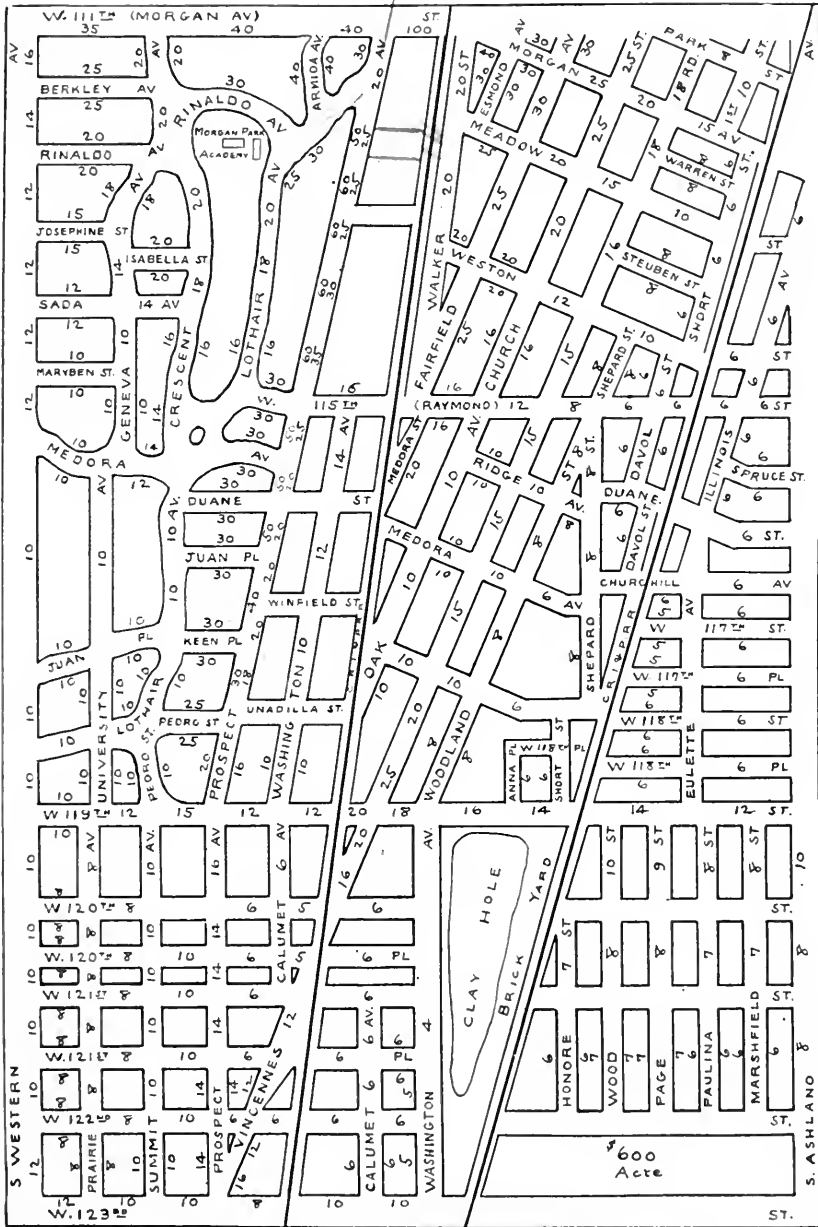

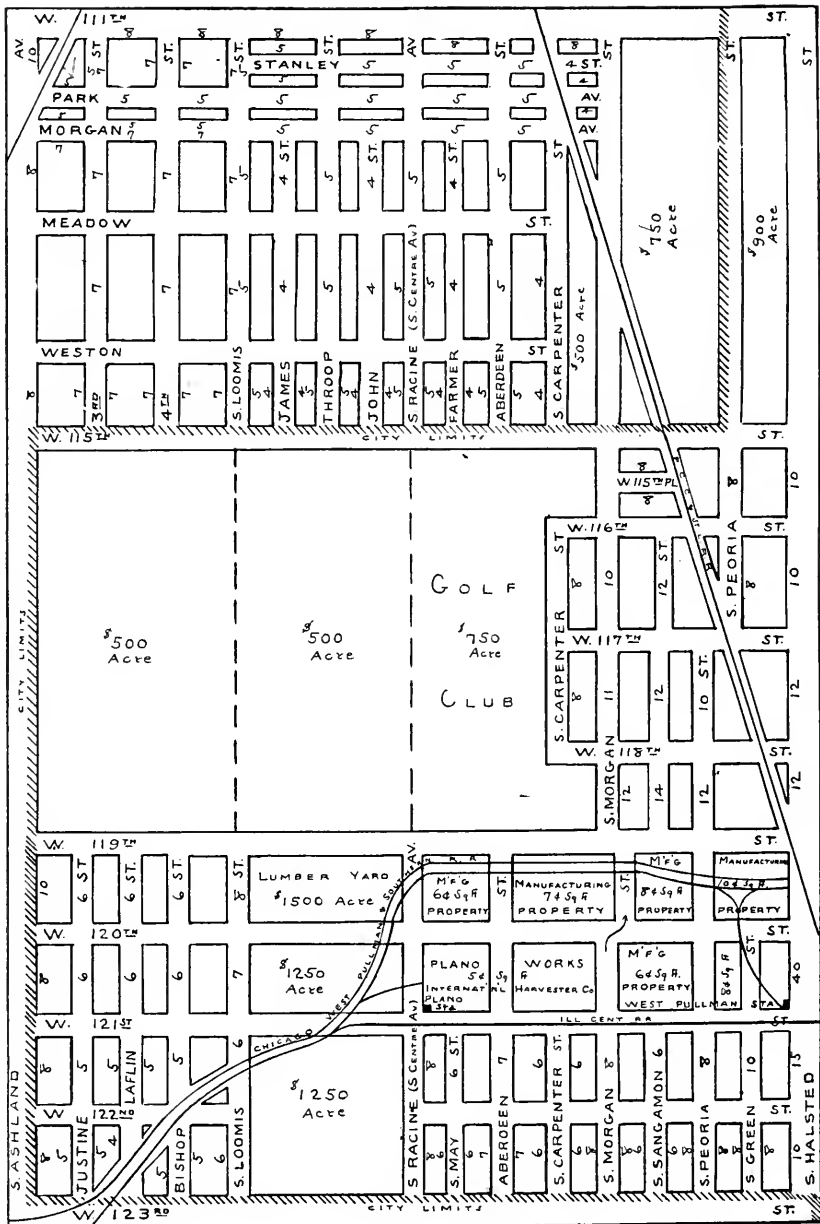

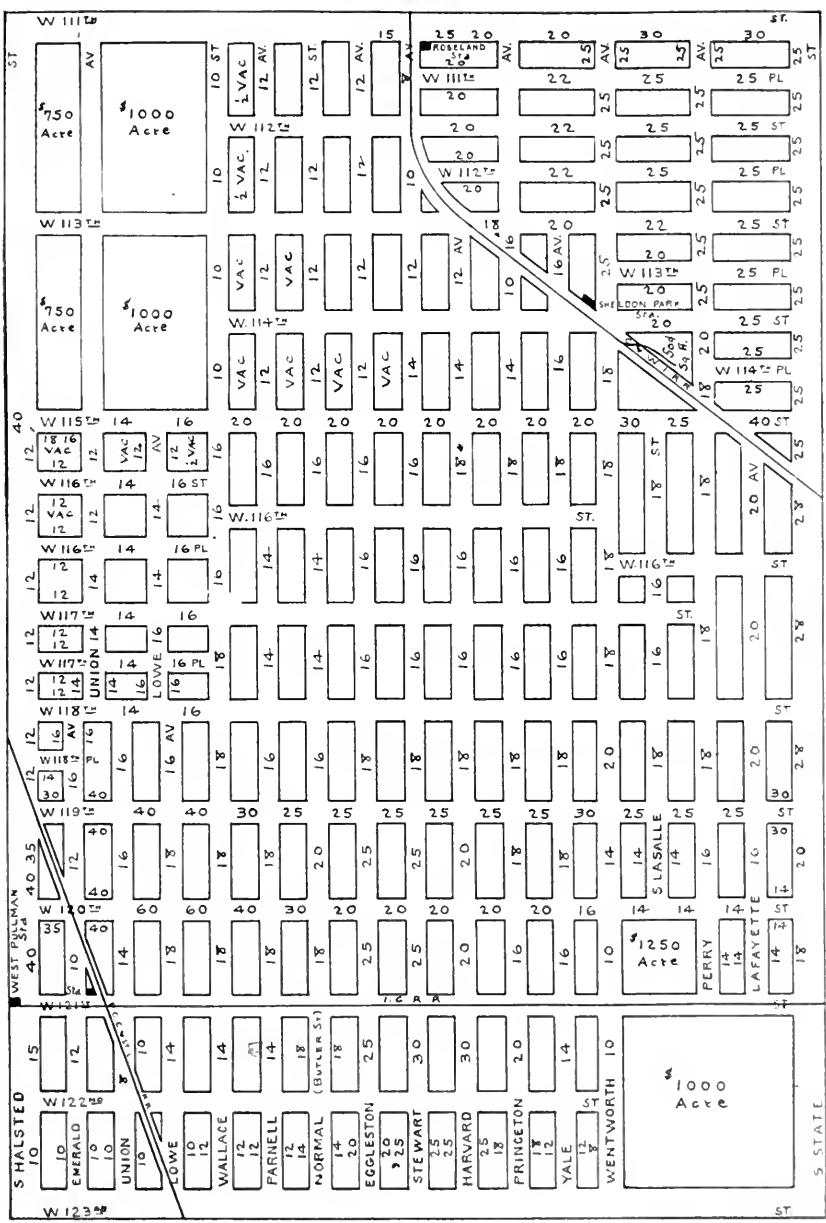

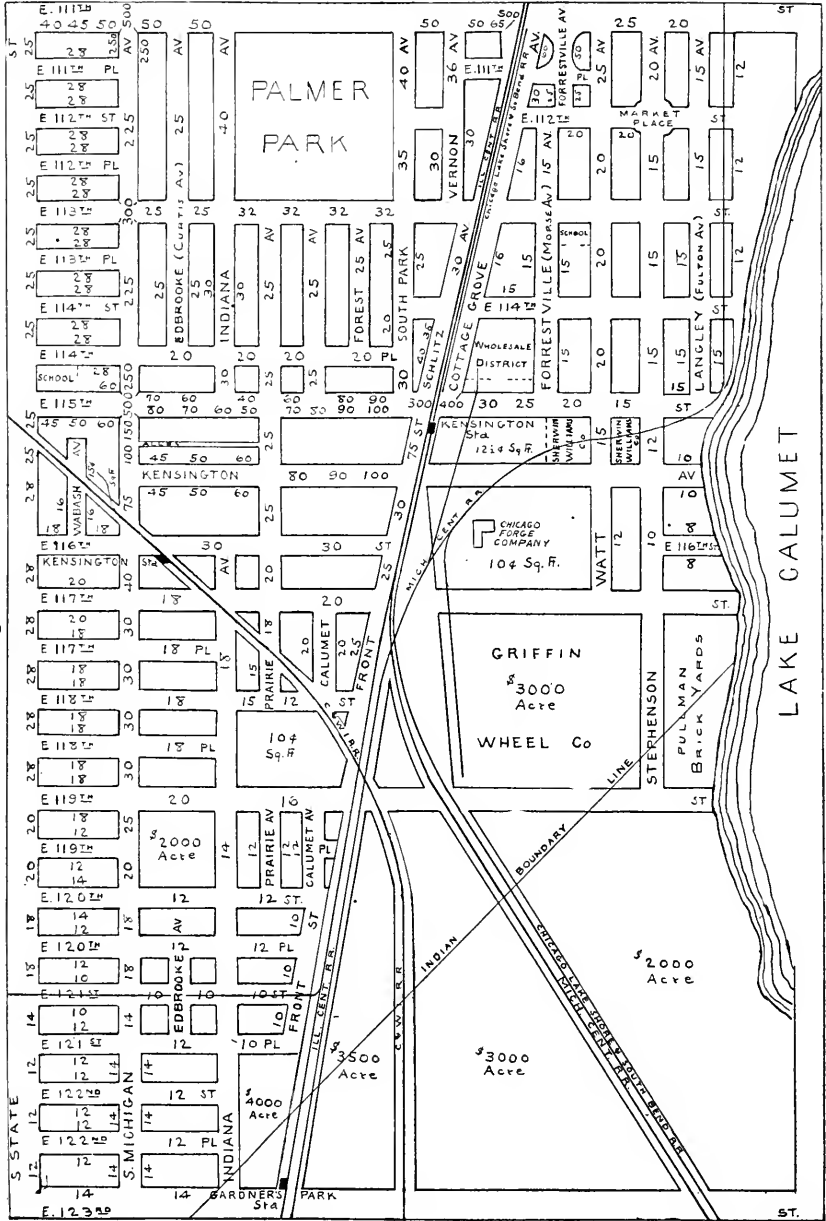

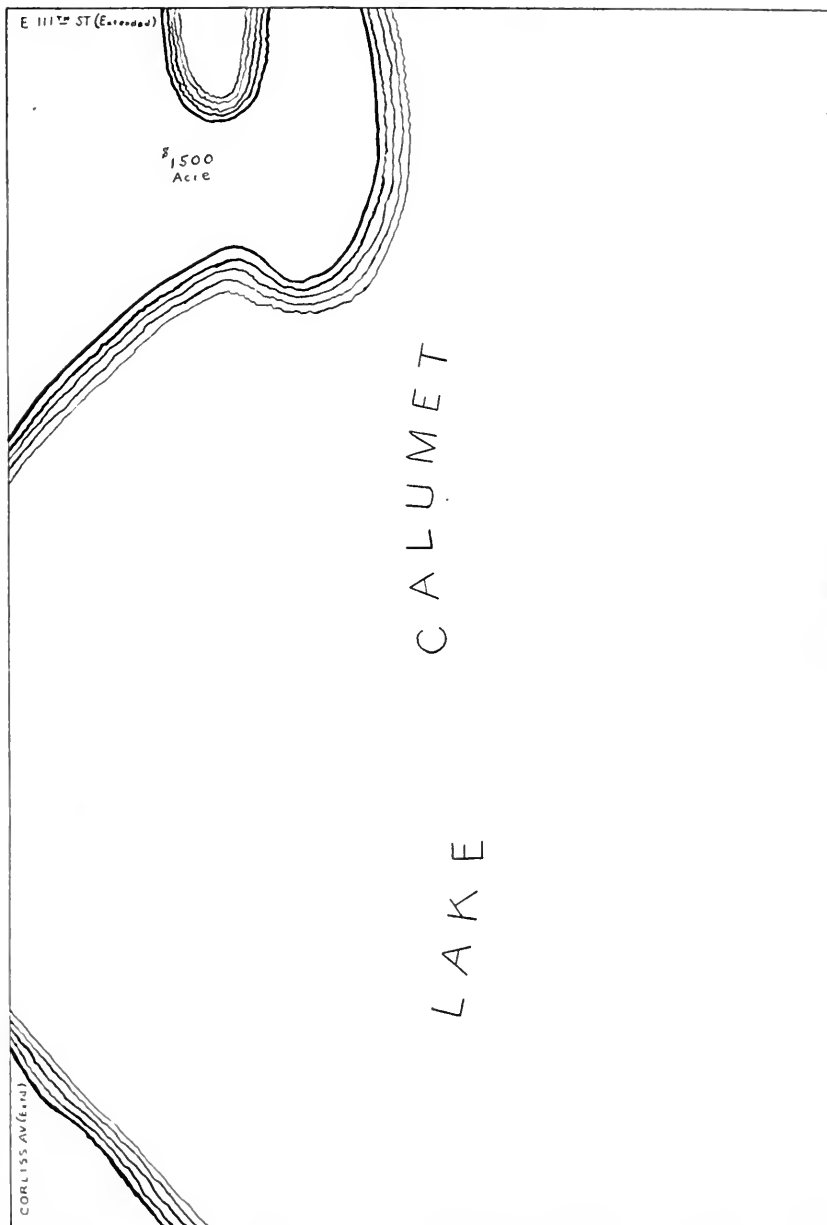

L A K E C A L U M E T

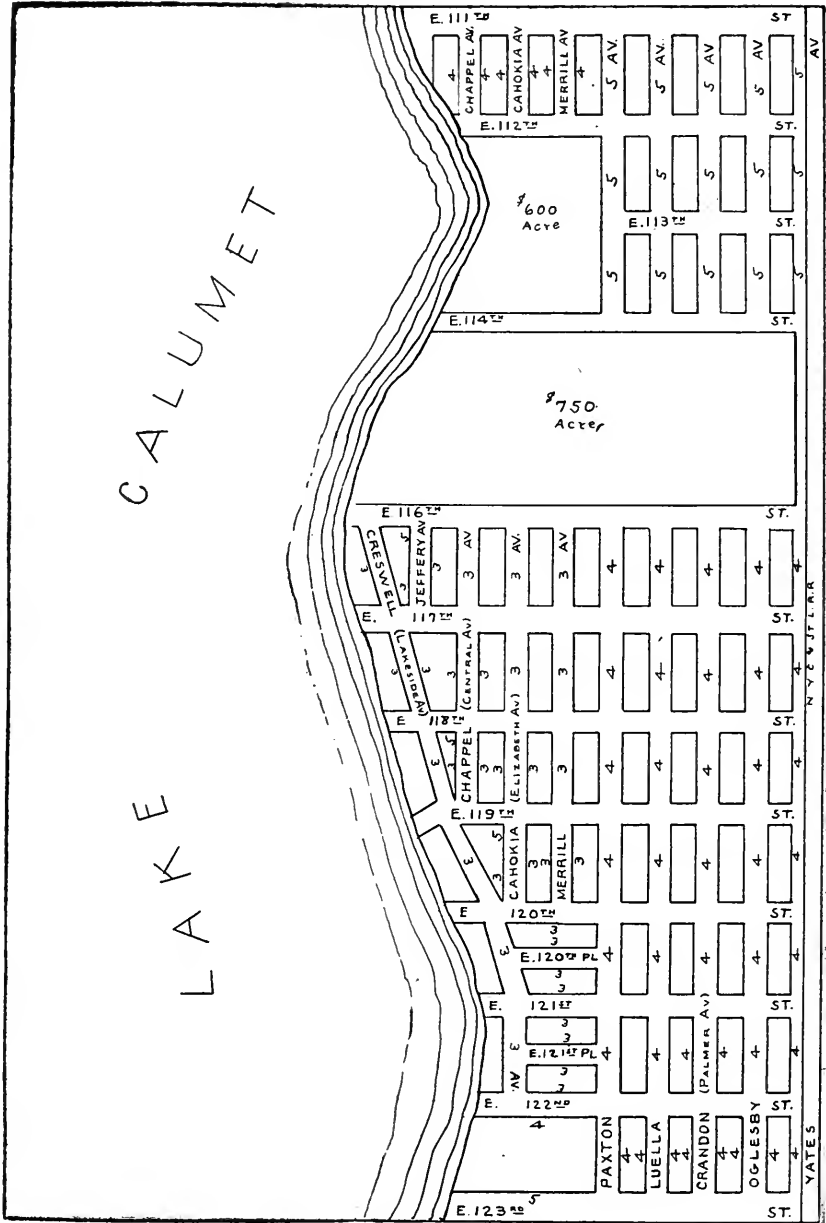

N.Y.C. & J.F.L.R.R.

YATES

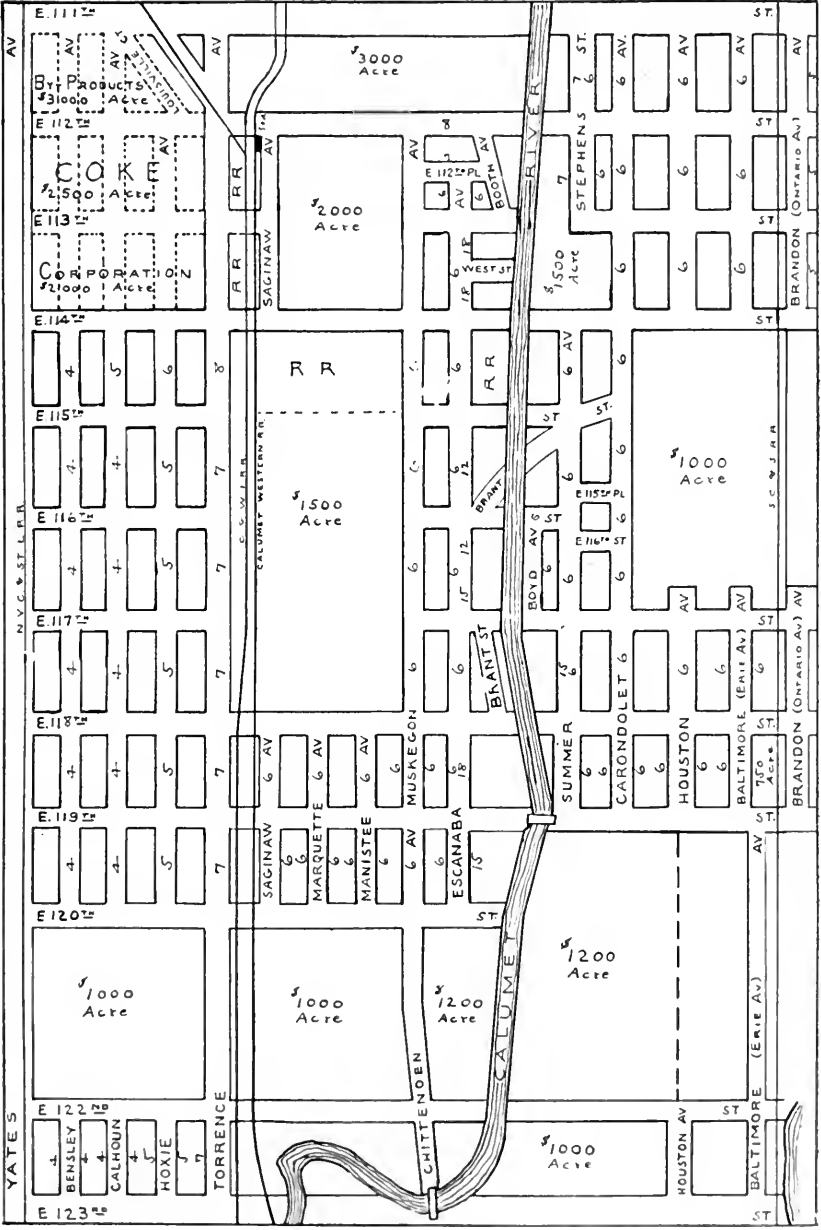

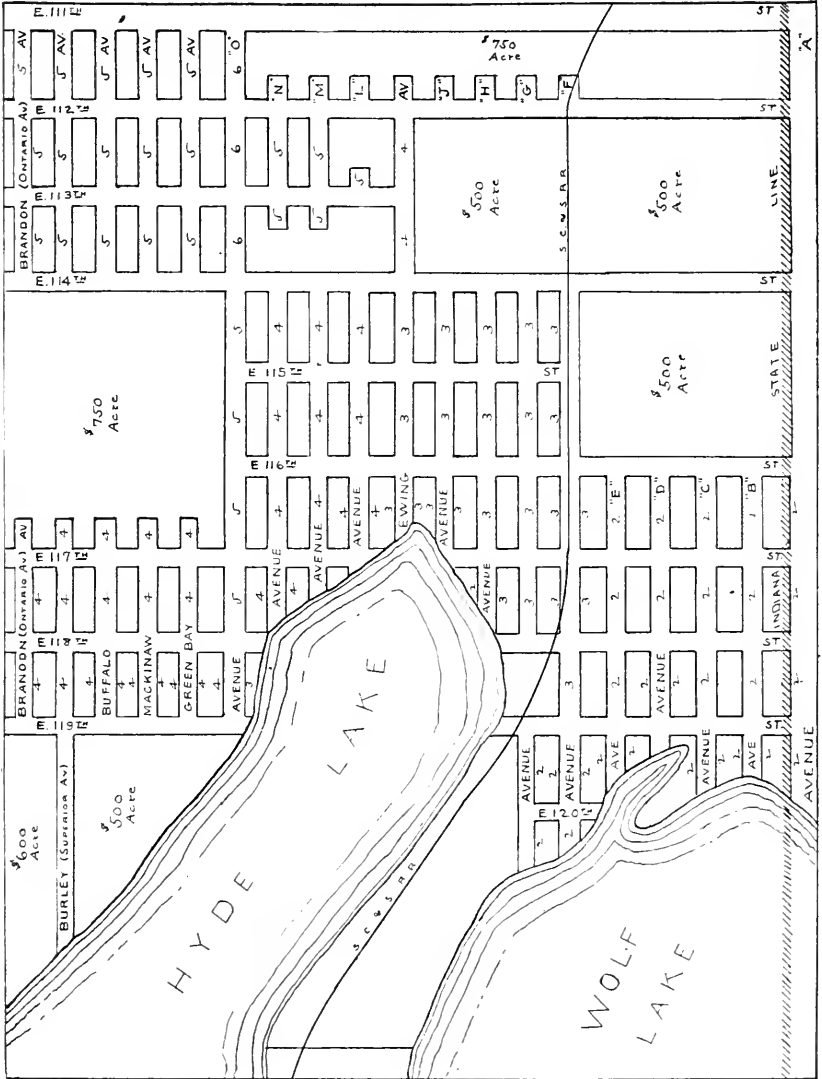

W.D. JONES
SURVEYOR

ESTABLISHED 1888

1203 HARTFORD BUILDING

S. W. Cor. Dearborn and Madison Streets

Office Tel. Central 3871—4523 Automatic 43-871

Residence Tel. Kedzie 7406

**Mathematically Correct Appraisals
of Chicago Real Estate**

Can be obtained by a
subscription to the

CHICAGO SOMERS SYSTEM SERVICE

Manufacturers' Appraisal Company

Appraisers and Publishers

502 Monadnock Block, Chicago

**OTHER OFFICES AT CLEVELAND, NEW YORK, PHILADELPHIA, ST. LOUIS
AND INDIANAPOLIS**

UNIVERSITY OF ILLINOIS-URBANA



MARK LEVY

RAND, 1694-3683

ARTHUR G. LEVY

Phone: AUTO, 61-536

MARK LEVY & BROTHER

REAL ESTATE INVESTMENTS

Long Term Leases Negotiated

MEMBERS

CHICAGO REAL ESTATE BOARD
COOK COUNTY REAL ESTATE BOARD

CHICAGO ASSOCIATION OF COMMERCE
CHICAGO BOARD OF UNDERWRITERS

DEARBORN AND ADAMS STS.
CHICAGO, ILL.

Bank Floor
MARQUETTE BLDG.