

Old Churches,
Their Cemeteries
And Family Graveyards
Of Princess Anne County,
Virginia

compiled and published
by
Laurie Boush Green & Virginia Bonney West

photography and graphics
by
John Trafton Bonney



Digitized by the Internet Archive
in 2011 with funding from
LYRASIS members and Sloan Foundation

<http://www.archive.org/details/oldchurchestheir00gree>

Old Churches,
Their Cemeteries
And Family Graveyards
Of Princess Anne County,
Virginia



compiled and published
by
Laurie Boush Green & Virginia Bonney West
photography by John Trafton Bonney

VIRGINIA BEACH PUBLIC LIBRARY SYSTEM
MUNICIPAL REFERENCE LIBRARY
MUNICIPAL CENTER
VIRGINIA BEACH, VIRGINIA 23456

Copyright 1985
by
Laurie Boush Green
and
Virginia Bonney West

VIRGINIA BEACH PUBLIC LIBRARY SYSTEM-DUP



A18225 368021

IN
MEMORY

OF

HAROLD MATTHEW GREEN
1914-1978

WILLIAM CASPER WEST
1914-1983

INTRODUCTION

These records cannot be absolutely correct. Some tombstones are broken, other graves are without markers with no surviving records. There may be other graveyards we did not locate. We hereby pay tribute to the colonists who helped to establish and maintain our American ways of living, whether they have monuments or are buried in nameless graves, they live on in our efforts to preserve the principles they lived for. These records are submitted in memory of all American privileges and with a hope that they will be helpful to this and future generations.

Many thanks to Mrs. William B. Wingo, Mr. J. Douglas Kidwell, and Mr. John Trafton Bonney. Without their help and encouragement this publication could not have been accomplished.

Mrs. Laurie Boush Green
4720 Bradston Road
Virginia Beach, Va. 23455

Mrs. Virginia Bonney West
328 Chesapeake Trail
Virginia Beach, Va. 23452

PREFACE

Laurie Boush Green and Virginia Bonney West, compilers of this volume, are descendents of early prominent families of this area. Their interest and perseverance in making these records available for present and future generations might therefore be expected.

There are still many well kept Family Graveyards in the city, however others were sadly neglected when the land passed out of the family.

Early graves were often marked by wooden slabs which deteriorated. Brick vaults also crumbled. Fortunately, stone and marble slabs were more durable.

During the last fifteen years Laurie Green and Virginia West have spent many hours checking fields and woods for these Family Graveyards. They prudently carried hoes for protection against snakes. Brambles often impeded progress. Fortunately, they could copy, without hazard, tombstone inscriptions in Church Cemeteries.

Princess Anne County Records are well documented but Vital Statistics were not recorded until the mid-19th Century. Dates derived from the Tombstone Inscriptions will in a large part supplant those non-recorded statistics.

Elizabeth B. Wingo

Mrs. William B. Wingo

OLD CHURCHES

Bethel United Methodist Church	175
Blackwater Baptist Church	93
Charity Methodist Church	116
Eastern Shore Chapel	9
Emmanuel Episcopal Church	161
Kempsville Baptist Church	165
London Bridge Baptist Church	105
Lynnhaven United Methodist Church	168
Nimmo Methodist Church	151
Oak Grove Baptist Church	84
Old Donation Episcopal Church	1



LYNNHAVEN PARISH CHURCH
OLD DONATION EPISCOPAL CHURCH

Old Donation Church, Mother Church of Lynnhaven Parish, was established in 1640. A Parish Church at Lynnhaven was erected on Adam Thoroughgood's land known as Church Point on the west side of Lynnhaven River, a mile from Chesapeake Bay. As a result of a passage cut from the Lynnhaven River to Chesapeake Bay by fishermen, water rose around the point which made it necessary to move the church. A mound of old brick was still visible in 1850, so it probably was a brick church, one of the earliest of its type in Virginia. The churchyard gradually washed away. Some years ago, it was reported that at low tide tombstones were visible jutting out of the water.

St. Paul's Church, Norfolk gave some of the furnishings of the Church. The Hoggard family gave the Altar brasses. The basin of the font was taken from the waters of the Lynnhaven River at Church Point, and is from the original Church. The communion silver is very beautiful. Maximilian Boush, who was Church Warden, gave the paten in 1711, and it bears his coat of arms. The chalice of gold and silver alloy was given by Queen Anne in 1712. In 1716 Queen Anne also gave the large two quart flagon. The Queen Anne silver is used on special occasions such as Christmas and Easter.



Rev. Richard Jeffrey Alfriend
 Oct. 1, 1860
 Jan. 6, 1923
 Beloved Rector of
 Old Donation and Emanuel
 P.E. Churches
 Lynnhaven Parish
 ordained June 18, 1912
 Restored this church
 which was reconsecrated
 May 15, 1916

"For he was a good man and
 full of The Holy Ghost and
 of faith: and much people
 was added to the Lord."

His Beloved Wife
 Mary Emily Hume Alfriend
 June 10, 1869
 October 22, 1952

"I was glad when they said
 unto Me Let us go into the
 House of the Lord"

These stones are in
 the center aisle of
 the church

OLD DONATION EPISCOPAL CHURCH
4449 N. WITCHDUCK ROAD

WILLIAM H. GARNER
Born Aug. 21, 1917
Died Dec. 14, 1966
(On Footstones)
Sec. A., Site 33

The Family Graveyard
of
COL. EDWR. H. MOSLEY
who died Feb. 4, 1814
age 71
(Marker - no grave)
Sec. A, Site 30

In Memory of
BETTY

Daughter of Lemuel Thorowgood
Born 1747
and married Wm. Mosely in 1768
Subsequently Henry Haynes
and died in 1808
Her Daughter Mary Mosely
married Francis Bridges
Their Daughter Betty Thorowgood
married James Cornick
in 1818
(Grave moved from the James Farm)
Sec. A, Site 1

Sacred
To the memory of
DIANA TALBOT PARKS
wife of
Rufus Parks
Daughter of
Richard Walke
and his wife
Annie Nivison Bradford
Born December 20, 1887
Died December 9, 1975
Sec. A, Site 24

CAPT. HENRY KELLAM
Died approximately 1790
(Grave moved from the Pembroke Farm)
Sec. A, Site 6

Sacred
To the memory of
REFUS PARKS
son of
Refus Parks
and his wife
Aline Petty
Born March 15th 1880
Died November 24th 1956
Sec. A, Site 25

Here Lies Interred
The Remains of
NANCY KELLAM
Daur. of Capt. Henry &
Mrs. Hannah Kellam
who departed this life
on the 7th day of May 1789
aged 5 weeks
(Grave moved from Pembroke Farms)
Sec. A, Site 5

HARRIET HERBERT
December 18, 1895
August 25, 1954
Sec. A, Site 29

Sacred to the Memory of
CAPT. JONATHAN SAUNDERS
who was a person of Great Piety and a
most humane Disposition
being beneficent to all
as far as his ability reached
an easy inoffensive, oblidging behavior
adorned all his actions
was a kind husband
Tender father & Sincere friend
he died universally Lamented
on 21st January 1765
in the 39th year of his age
(Moved from Pembroke) (No grave)
Sec. A, Site 31

WALKE
Grave
Sec. A, Site 16

WALKE
Grave
Sec. A, Site 8

Sacred
To the Memory of
ANNE T. Daughter of
Anth. and Anne Walke
who departed this Life
Sept. 30, 1817
(Grave moved from "Fairfield")
Sec. A, Site 15

In Memory of
JOHN HENDERSON
a native of Northampton County
Eastern Shore, Va.
who died in this county
February 1825
Aged about 56 years old
(Grave moved from the James Farm)
Sec. A, Site 2

Sacred
to the Memory of
ANNE TABITHA
Daughter of
Anth. & Anne Walke
who departed this Life
Aug. 4th 1837
(Aged 20 yrs. & 2 mos.)
(Grave moved from "Fairfield")
Sec. A, Site 11

Sacred
To the Memory of
ANN TABETHA
Infant Daughter of
Anth. and Angelina Walke
Died Oct. 3, 1842
Aged 14 mos.
(Grave moved from "Fairfield")
Sec. A, Site 14

ABNER TATEM HERBERT (BUCK)
March 11, 1913
Aug. 25, 1950
Sec. A, Site 4

In memory of
COLONEL ANTHONY WALKE, sincere
friend and cheerful companion,
steady in practice of christianity
and a zealous promoter of virtue.
He was for many years a member
of the house of Burgesses and Judge
of the court of the county. In his
public capacity he behaved
himself with an uniform
regard of justice, tempered with
mercy. In all respects considered
the interests of the county over
which he presided. He died the
8th of November 1768 in the 76th
year of his age.

(Grave moved from "Fairfield" near Kempsville)
Sec. A, Site 9

Sacred
to the memory of
ANTHONY WALKE
who departed this life
Sept. 13, 1820
Aged 42 yrs. & 8 mos.
(Grave moved from "Fairfield")
Sec. A, Site 13

Sacred
to the memory of
SARAH LIVINGSTON
daughter of
Anth. & Anne Walke
who departed this life
Sept. 26, 1819
aged 5 months
(Grave moved from "Fairfield")
Sec. A, Site 10

Sacred
to the memory of
ANTHONY son of
Anth. & Anne Walke
who departed this life
Jan. 2, 1833
(Aged 20 yrs. & 9 mos.)
(Grave moved from "Fairfield")
Sec. A, Site 12

Here lay the remains
of
WILLIAM WALKE
late magistrate & representative
of this county
who departed this life
the first of Jan. 1795
aged 35 years
In life esteemed
in death lamented
(Grave moved from Ferry Farms)
Sec. A, Site 7

Memento to
DAVID M. WALKE
who was born on the 26th day of Jan.
1800 & departed this life on the 9th.
day of June 1854
(Grave moved from "Fairfield")
Sec. A, Site 17

ODEN WILLIAM WHITEHURST
1863 - 1936
No marker
Sec. A, Site 19

MR. & MRS. ROLAND WHITEHURST
1938
Infant
(No Marker)
Sec. A, Site 21

VIRGINIA B. WHITEHURST
1863 - 1936
(No marker)
Sec. A, Site 20

BERLIN W. CAMPBELL
1893 - 1936
Sec. B, Site 5

ROBERT R. CAMPBELL
1888 - 1952
Sec. B, Site 4

FRANCES DUHANSKY
Born 1867
in
Vienna, Austria
Died 1937
Sec. B, Site 2

MARTIN DUNHANSKY
Born 1855
in
Vienna, Austria
Died 1942
Sec. B, Site 3

JAMES MOSCOPOLOS
Oct. 28, 1880 - Sept. 1, 1953
Sec. B, Site 10

JOSIAH WOODHOUSE
1862 - 1929
Sec. B, Site 7

MARTHA A. WOODHOUSE
1868 - 1953
Sec. B, Site 6

Ann
wife of
John Brownley
Born 1784
Died Oct. 8, 1853
Sec. C, Site 34

JOHN BROWNLEY
Born in 1780
Died
Sept. 28, 1819
Sec. C, Site 35

FREDERICK GARDON BURUHAN HAZELTINE
Nov. 4, 1896 - Nov. 5, 1969
Sec. C, Site 14

In memory of
our beloved mother
SARAH
wife of
William Dixon
Died Feb. 16, 1873
Aged 61 years
Sec. C, Site 32

In memory of
MAURICE ARTHUR ELTON
husband of
Ellen Mary Laxton
1868 - 1943
Natives of England
(Moved from Section B, Grave 1)
Sec. C, Site 16

WILLIAM HENRY ETHERIDGE
March 12, 1906
February 2, 1953
Sec. C, Site 9

KEMP GWYNNE
Virginia
FI USNR
World War II
May 29, 1911 - June 28, 1962
Sec. C, Site 23

JAMES RUDOLPH HODGES
Virginia
Tec. 5, 2 Coast Artillery
World War II
June 26, 1910 - Oct. 25, 1951
Sec. C, Site 7

HELEN F. HODGES
1910 - 1965
Sec. C, Site 3

HECTOR R. JONES
1907 - 1964
Sec. C, Site 21

JOHN DAVID LEITCH
Born Fife, Scotland March 17, 1873
Died Lynnhaven, Va. June 22, 1952
Sec. C, Site 18

MARY SINTON LEITCH
Born New York City, Sept. 7, 1876
Died Lynnhaven, Va., Aug. 20, 1954
Sec. C, Site 17

BARBARA LEITCH MURPHY
April 14, 1913
October 27, 1956
Sec. C, Site 19

CHARLTON L. MURPHY, Jr.
Pennsylvania
Rear Admiral, U.S. Navy
World War II, NC & GS - BSM
May 5, 1908 - Dec. 5, 1961
Sec. C, Site 26

NORMAN PEFLEY
July 29, 1890
November 27, 1953
Sec. C, Site 6

LITTLETON BANKS WALKER
Sept. 27, 1877
Oct. 13, 1954
Sec. C, Site 2

EARL C. WEBSTER
Born Nov. 18, 1889
Died Feb. 28, 1921
Gone but not forgotten
At rest
Sec. C, Site 29

Son
J. ALVIN WEBSTER
1911 - 1933
Just away
Sec. C, Site 30

Infant Daughter
J. WOODHOUSE
(Unmarked)
Sec. B, Site 8

FANNIE
wife of John Williams
Born Sept. 28, 1829
Died Oct. 31, 1901
Sec. C, Site 31

In Memory of
WILLIAM E. BIDDLE
Born Nov. 6, 1856
Died April 1, 1915
Sec. A, Site 22

(Wooden Marker) No grave
C.L. SHIPP
Born June 23, 1833
Died April 28, 1876
Sec. A, Site 18

In loving Memory of
EDWARD HENRY HERBERT
July 14, 1878
August 24, 1943
Sec. A, Site 3

ANNE BUTT
Wife of W.E. Biddle
1857 - 1933
Sec. A, Site 23

JULIA F. TOLER
Feb. 4, 1936
Feb. 24, 1942
Sleep in Jesus
Sec. B, Site 9



EASTERN SHORE CHAPEL

Eastern Shore Chapel derived its name from the vestry who divided the Eastern Shore of the Lynnhaven River into two precincts, the upper and lower. The north precinct was referred to as the Lower Eastern Shore Precinct and the southern precinct as Upper Eastern Shore Precinct. Eastern Shore Chapel was referred to as the Lower Chapel and Pungo Chapel as the Upper Chapel.

The site of the First Eastern Shore Chapel was located on the North Branch of Wolf's Snare Creek. This site was documented by George Mason, author of Colonial Vestry Book of Lynnhaven Parish, Princess Anne County 1723-1786. The first chapel stood where First Colonial Baptist Church now stands.

The second chapel erected by 1730 was situated on a part of Salisbury Plains Plantation owned by the Cornick Family. The second Chapel was approximately two miles south of the site of the first chapel. The second chapel evidently grew and at a meeting of the vestry of the Parish in 1743 resolved by a majority vote to erect a new Chapel. The contract for the third Chapel was let on Oct. 1, 1753 and completed in March 1755. The third Chapel grew and prospered for twenty or more years.

The Parish did not have a regular minister from the outbreak of the Revolution until 1785 as a result of the change-over from the supervision of the Church of England to the New Protestant Episcopal Church.

Due to the expansion of the Naval Air Station Oceana, it was announced in March 1951 that the site of the Chapel would be moved. The new site was located on the north side of Laskin Road. The tract contained nine acres on Wolf Snare Lake, a gift from Mr. Henry C. Smithers and his daughter, Helen Smithers Eager (Mrs. Howard Eager).

The last service held in the Third Eastern Shore Chapel was conducted Sunday, January 27, 1952 by the Rt. Rev. William A. Brown, retired Bishop of the Diocese of Southern Virginia.

While the Fourth Chapel was being built, services were held in the Chapel of the Sky, a Quonset Hut on the Naval Air Station at Oceana. The first service was held in the new Chapel April 18, 1954.

Vandalism became a problem in the years following the relocation of the cemetery. In 1979 an appeal was made by a small group of interested parishioners who had loved ones interred in Eastern Shore Chapel Cemetery. This was a tremendous task. Some families had moved to other areas of the country and in many cases, no family existed. Contributions were generously made and an anchor fence was erected. This fence affords a sense of security to persons visiting the cemetery alone and for the protection of stones erected in memory of loved ones.

There are only a few members of Eastern Shore Chapel whose ancestry extends to the 1723-1786 period of Lynnhaven Parish. Below is an excerpt of ministers, church wardens, vestrymen, Presidents of Vestry, and Sheriffs of Princess Anne taken from The Colonial Vestry Book of Lynnhaven Parish, Princess Anne County, Virginia 1723-1786, transcribed and edited by George Carrington Mason.

1. MINISTERS - LYNNHAVEN PARISH

William Wilkinson [?]	1639-1644	Solomon Wheatley	1702
Robert Powis	1645-1651	James Tenant	1714-1726
[Vacancy]	1652-1655	Nicholas Jones [Supply]	1726-1728
Philip Mallory	1657	Richard Marsden [Supply]	1729
George Alford	1658-1662	Henry Barlow	1729-1747
James Porter	1678-1682	Robert Dickson	1748-1776
Jonathan Saunders	1695	James Simpson	1785-1787

2. CHURCHWARDENS - LYNNHAVEN PARISH

Ackiss, John	1774-1776	Lawson, Anthony	1773
Boush, Maximilian	1723-1727	Lucas, William	1646-1647
Cason, Thomas	1644-1645	Martin, John	1645-1646
Cornick, Joel ¹	1780	Moseley, Edward Hack	1777
Cornick, John ²	1724-1726	Newton, Nathaniel	1755-1757
Cornick, John ²	1785-1786	Singleton, Peter	1779
Dawley, Dennis	1777-1778	Stratton, John	1640-1641
Ellegood, Jacob ¹	1736-1752	Todd, Thomas	1640-1641
Ellegood, Jacob ²	1775-1776	Walke, Anthony ¹	1728-1750
Hall, Edward	1645-1646	Walke, Anthony ²	1772, 1778-1780
Handcocke, Simon	1642-1643	Walke, Thomas	1751-1752, 1755-1756, 1758-1760
Henley, James	1784	Walker, Thomas Reynolds	1763-1765, 1767-1771
Keeling, William	1753-1755, 1760-1761	White, William	1784
Kempe, James	1753-1755, 1761-1771	Williamson, Charles	1785-1786
Land, Francis ¹	1646-1647	Williamson, Roger	1646-1647
Land, Francis ²	1727-1735	Woodhouse, William	1772-1774
Land, Francis Thorowgood	1758-1759		

3. VESTRYMEN - LYNNHAVEN PARISH

Ackiss, John	1772-1785	Martin, John	1645-1646
Bolitho, John	1724-1728	McLenahan, David [Never served]	1773
Bonney, John ¹	1728	Moore, Henry	1733-1739
Bonney, John ²	1733-1760	Moseley, Anthony	1744-1760
Boush, Maximilian ¹	1723-1727	Moseley, Edward	1723-1730
Boush, Maximilian ²	1733-1736	Moseley, Edward Hack ¹	1739-1779
Bullock, Thomas	1640-1641	Moseley, Edward Hack ²	1770-1786
Burrough, Christopher ¹	1640-1641	Moseley, Francis	1732-1737
Burrough, Christopher ²	1724-1736	Moseley, John	1723-1737
Cason, Thomas	1640-1645	Newton, Nathaniel	1739-1766
Chapman, Henry	1723-1732	Nimmo, James	1732-1752
Condon, James	1739-1742	Nimmo, William	1773-1780
Cornick, Joel	1778-1786	Old, Thomas	1760-1776
Cornick, John ¹	1724-1726	Robinson, Tully	1769-1773
Cornick, John ²	1783-1786	Robinson, William	1783-1784
Corprew, George Durant	1776-1786	Saunders, Jonathan	1760-1764
Dawley, Dennis	1760-1779	Sayer, Arthur [Not elected]	1752
Ellegood, Jacob ¹	1733-1752	Sayer, Charles	1723-1739
Ellegood, Jacob ²	1773-1778	Singleton, Peter	1778-1785
Ellegood, William	1723-1725	Spratt, Henry	1727-1736
Gasking, Job	1739-1753	Stratton, John	1640-1641
Gornto, John	1733-1749	Thorowgood, John	1783-1786
Hall, Edward	1645-1646	Todd, Thomas	1640-1641
Hancock, John	1785-1786	Tooly, Adam	1739-1760
Handcocke, Simon	1642-1643	Vaughan, Robert	1724-1732
Hayes, Robert	1640-1641	Walke, Anthony ¹	1724-1779
Haynes, Thomas	1727-1733	Walke, Anthony ²	1765-1786
Henley, James	1779-1785	Walke, Thomas ¹	1744-1760
Hoskins, Bartholomew	1640-1641	Walke, Thomas ²	1786
Hunter, John	1739-1752	Walker, Thomas Reynolds	1762-1779
Keeling, Thomas	1640-1641	White, Solomon ¹	1724-1725
Keeling, William	1752-1767	White, Solomon ²	1727-1729
Kempe, George	1728-1733	White, William	1783-1786
Kempe, James ¹	1736-1780	Whitehead, John	1744-1764
Land, Francis ²	1646-1647	Whitehurst, John	1739-1773
Land, Francis ³	1723-1735	Williamson, Charles	1783-1786
Land, Francis ³	1779-1786	Williamson, Roger	1646-1647
Land, Francis Thorowgood	1752-1759	Windham, Edward	1640-1641
Lankfield, John	1640-1641	Wishart, George	1739-1760
Lawson, Anthony	1769-1778	Woodhouse, Henry	1640-1641
Lucas, William	1646-1647	Woodhouse, William	1753-1774

4. PRESIDENTS OF VESTRY - LYNNHAVEN PARISH

Jacob Ellegood	1744
Anthony Walke ¹	1747-1768
James Kempe	1769-1780
John Ackiss	1783
Rev. James Simpson	1785-1786

Note: The following senior vestrymen signed the minutes in the absence of a president. G.C.M.

John Whitehurst	1773	
Thomas Old	1776	
Dennis Dawley	1778	
Anthony Walke ²	1783	[Noted: "John Ackiss being absent."]
James Henley	1784	[Signed as Churchwarden.]
John Cornick ²	1785-1786	[Signed as Churchwarden.]

5. SHERIFFS - PRINCESS ANNE COUNTY

Ackiss, John	1765
Boush, Frederick	1766-1767
Boush, Maximilian	1734
Condon, James	1742
Cox, William	1745
Ellegood, Jacob	1733
Hancock, John	1772
Haynes, Thomas	1728
Hopkins, Jonathan	1770-1771
Keeling, William	1749-1751
Kempe, James	1739-1740
Malbone, Charles	1738
Moseley, Francis	1730-1731
Newton, Nathaniel	1741
Smyth, Charles	1744
Walke, Thomas	1743

Editor's Note: The above lists were made up mainly from the vestry book, and none of them is claimed to be complete, except to the extent that they are covered by the vestry minutes, as published herein. The superior figures attached to similar names are merely intended to show relative order of vestry service and do not necessarily indicate the order of direct family descent. The names of early vestrymen were taken from isolated references to them in the Lower Norfolk County records, and therefore do not show their service.



GATEWAY TO
EASTERN SHORE CHAPEL CEMETERY

DEDICATED TO
GEORGE WEBB BOUSH
1898-1963

SURVEYOR AND
WARDEN FOR MANY YEARS

EASTERN SHORE CHAPEL
Old Reserved Section

JOHN WEST, ESQ.
d. Apr. 16, 1818
Age: 46
*

MARIA CASON CORNICK
d. Oct. 17, 1843
Wife of
Henry T. Cornick
No Marker
Church Record
*

MARY FRANCES CORNICK KEELING
b. Sept. 5, 1819
d. Nov. 15, 1841
Wife of A.R.L. Keeling
*

THEODOCIA COCKE CORNICK
b. Mar. 23, 1831
d. Aug. 15, 1831
Dau. of
Henry and Susan Cornick
*

MARIA F. HALL
d. May 31, 1845
Age: 15 mo. 9 days
Dau. of
Dr. R.B. and F. Hall
*

DR. ROBERT B. HALL
d. July 13, 1819
Age 36 years
*

HENRIETTA CORNICK
d. 1835
Age: 3 years
Dau. of
Henry and Susan Cornick
*

MARY OLD CORNICK
b. Feb. 1, 1790
d. Jan. 3, 1825
Wife of
Henry Cornick
*

ENDYMION D. CORNICK
b. Jan. 21, 1809
d. Apr. 20, 1885
Son of
Henry and Mary Cornick
*

MARY OLD CORNICK
d. Aug. 20, 1839
Age: 1½ years
No Marker
Church Record
*

HENRY T. CORNICK
b. July 28, 1814
d. Dec. 31, 1892
Son of
Henry and Mary Cornick
*

HENRY T. CORNICK
b. Sept. 4, 1853
d. Feb. 1, 1904
Son of
H.T. and Fanny Cornick
*

JULIUS A. HALL
d. May 14, 1842
Age: 7 mo.
Son of
Dr. R.B. and F. Hall
No Marker
Church Record
*

MRS. FRANCES BROCK
d. May 25, 1876
Age: 55
Wife of
Charles Brock
No Marker
Church Record
*

MRS. ELIZA H. HALL
d. Sept. 11, 1841
Age 50 years
Wife of
Rev. Horatio E. Hall
*

SUSAN COWLEY CORNICK
b. Jan. 20, 1801
d. Sept. 7, 1836
Wife of
Henry Cornick
*

HENRY CORNICK
b. Oct. 28, 1781
d. June 27, 1855
*

ALICE CORNICK HALL
b. Apr. 12, 1852
d. May 20, 1861
Dau. of
W.H.C. & Rebecca F. Hall
*

FANNIE SUSAN CORNICK
d. Jan. 18, 1859
Age: 7 years
Dau. of
H.T. and Fanny Cornick
No Marker
Church Record
*

VIRGINIA C. HALL
d. Oct. 2, 1836
Aged: 2 yr. 7 mo. 5 da.
Dau. of
Rev. Horatio E. and
Eliza H. Hall
*

JOHN EDMUND HALL
b. Nov. 5, 1858
d. May 7, 1861
Son of
W. Henry Cornick Hall
and
Rebecca Frances Hall
*

LETITIA CORNICK
Dau. of
H.T. and Fanny Cornick
No Marker
Church Record
*

REV. HORATIO E. HALL
d. Jan. 22, 1852
Aged: 68 years
*

REBECCA FRANCES HALL
b. Dec. 21, 1829
d. Feb. 3, 1908
Wife of
William Henry Cornick Hall
*

FRANCES HENLEY CORNICK
d. February 1832
Aged 64
Wife of
Endymion Cornick
*

DINAN OLD FENTRESS
b. July 5, 1886
d. July 5, 1886
Parents:
G.W. and M. Fentress
*

ENDYMION CORNICK
b. 1765
d. Oct. 11, 1812
*

WILLIAM HENRY CORNICK HALL
b. Oct. 5, 1825
d. Mar. 18, 1898
*

GEORGE MORGAN FENTRESS
b. July 5, 1886
d. July 12, 1886
Son of
G.W. and M. Fentress
*

JOHN CORNICK
b. Dec. 8, 1785
d. July 5, 1859
Son of
John and
Amy Keeling Cornick
*

GEORGE W. FENTRESS
b. Dec. 7, 1838
d. Sept. 30, 1912
Father of
Agnes Fentress
*

MARY HAYES POWELL
d. May 9, 1812
Age: 20 years
Wife of
Mr. Thomas Powell
Dau. of
John and Amy Cornick
*

ELIZABETH TENANT CORNICK
b. Aug. 17, 1790
d. Sept. 1, 1839
Wife of
John Cornick
*

CAROLINE B. MORRISS BELL
b. Feb. 8, 1830
(Camden Co., NC)
d. Nov. 4, 1864
Dau. of Caleb Bell
*

MARY HAYES CATHERINE POWELL
b. Sept. 23, 1811
d. July 22, 1812
Dau. of
Thomas and
Mary Hayes Powell
*

ANNA CORNICK
b. Feb. 18, 1831
d. Nov. 5, 1835
Dau. of
John and
Elizabeth T. Cornick
*

CALEB B. MORRISS
b. Dec. 20, 1851
(Camden Co., NC)
d. Oct. 6, 1876
*

PRISCILLA N. NIMMO
d. Oct. 31, 1798
Aged 19 years
Wife of
Joseph Nimmo
Dau. of
John and Amy Cornick
*

VIRGINIA JEFFERSON CORNICK
b. Oct. 12, 1826
d. Aug. 19, 1832
Dau. of
John and
Elizabeth T. Cornick
*

COLUMBUS ERIN SIMPSON CORNICK
b. Nov. 19, 1828
d. Aug. 20, 1832
Son of
John and Elizabeth T.
Cornick
*

MARY HAYES CORNICK TEBAULT
Wife of
Dr. A.G. Tebault
*

MARY VIRGINIA HUNTER BROCK
(no other data given)
No Marker
Church Record
*

WILSON HUNTER
No Marker
Church Record
*

SARAH PRISCILLA CORNICK
(no dates given
on stone)
*

FRANCES JAMES BRAITHWAITE
b. Dec. 17, 1833
d. Sept. 16, 1916
Wife of
J.G. Braithwaite
Dau. of

ELZY LAND
Co. B.
6 Va. Inf.
C.S.A.
*

ELIZABETH ADELIA MURRAY TEBAULT
Wife of
Dr. A.G. Tebault
(no dates given
on stone)
*

Mjr. Jonathan Hunter
*

JONATHAN HUNTER
b. Nov. 15, 1829
d. Nov. 5, 1910
*

JOHN CORNICK
(no other data
on stone)
*

MARY W. HUNTER
b. Jan. 23, 1809
d. Mar. 3, 1875
Wife of
Jonathan Hunter
Dau. of
Thos. & Elizabeth Cornick
*

MARY JANE JAMES LAND
d. abt. 1896
No Marker
Church Record
*

JOHN BRAITHWAITE CORNICK
(no data on stone)
*

LEMUEL CORNICK
No Marker
Church Record
*

EMERSON LAND
Co.F
6 Va. Inf.
C.S.A.
d. abt. 1897
*

ADDIE TEBAULT
(no other data
than A.T. on stone.
Name from Oliver's
Records)
*

JAMES G. BRAITHWAITE, SR.
d. Abt. 1907
No Marker
Church Record
*

MARGARET GASKINS
d. Jan. 18, 1845
*

AMY CORNICK
(no other data on stone)
*

JONATHAN HUNTER
b. Feb. 22, 1804
d. Nov. 20, 1892
*

SARAH LAND
d. July 30, 1851
Age: 51
Relict of
Capt. Bennett Land
*

MARY EMMET TAYLOR
b. Sept. 19, 1829
d. Oct. 14, 1831
Dau. of
Robert E. and
Eliza A.S. Taylor
*

BETTIE W. BRAITHWAITE
b. Jan. 17, 1840
d. Jan. 31, 1877
Wife of
James G. Braithwaite
Dau. of
Jonathan & Mary W. Hunter
*

CAPT. BENNETT LAND
d. July 15, 1846
Age: 46
*

PAUL TEBAULT
(no other data known)
No Marker
Church Record
*

GEORGE REE LAND
b. May 5, 1833
d. Sept. 23, 1852
Son of
Bennett and
Sarah S. Land
*

MRS. SARAH M. WOODHOUSE
d. Apr. 25, 1853
Aged: 31 years
Wife of
Jonathan Woodhouse
*

GEORGE R. WOODHOUSE
d. Jan. 17, 1829
Aged: 1 yr. 1 mo. 6 day.
Son of
John and Sarah Woodhouse
*

SMITH SHEPHERD
b. Apr. 28, 1858
d. Sept. 3, 1862
Son of
John C. and
Susan Shepherd
*

SALLIE MALBORN
No Marker
Church Record

EASTERN SHORE CHAPEL
Old Section

Lot 1

A

ELIZA ANN TEBAULT
b. Apr. 5, 1836
d. June 15, 1895
Wife of
Alfred E. Tebault
*

A

DR. ALFRED Geo. TEBAULT
b. Feb. 23, 1811
(Charleston, S.C.)
d. Aug. 27, 1895
*

B

PATRICK W. FOLEY
d. April 24, 1984
Son of
Coleen Howell &
William F. Foley
*

Lot 2

VIRGINIA A. BARCO
b. Apr. 13, 1845
d. Dec. 25, 1929
Wife of
B.T. Barco
*

ERNEST L. BARCO
b. Jan. 15, 1881
d. Sept. 18, 1921
Son of
Bailey T. & Va. A.
Barco
*

Wm. HENRY BELANGA
b. Nov. 11, 1882
d. July 25, 1971
*

VINNIE B. BELANGA
b. April 22, 1884
d. Feb. 28, 1979
*

BAILEY TAYLOR BARCO
b. Feb. 14, 1846
d. Nov. 4, 1901
*

CHARLES E. BARCO
b. Feb. 5, 1879
d. Aug. 26, 1935
*

JOSEPH B. SHEPHERD, JR.
b. March 1, 1916
d. May 23, 1984
*

AGNES S. BARCO
b. Aug. 10, 1887
d. July 16, 1960
*

Lot 3

ELMER LEE BARCO
b. Nov. 26, 1893
d. Sept. 28, 1900
Son of
A.L. & H.C. Barco
Church Record
*

ALBERT L. BARCO
b. Feb. 2, 1875
d. Nov. 30, 1957
*

HOMIE BATTEN C. BARCO
b. Sept. 24, 1877
d. Feb. 3, 1953
Wife of
Albert L. Barco
*

PAUL TRAVIS BARCO
b. Feb. 2, 1905
d. Mar. 14, 1905
Son of
A.L. & H.C. Barco
*

ALBERT L. BARCO, JR.
b. Oct. 4, 1906
d. Aug. 6, 1961
*

Lot 4

ALEXANDER WRIGHT BELL
b. Jan. 29, 1832
d. Jan. 31, 1907
Age 75
*

MARIA FRANCES BELL
b. Mar. 31, 1826
d. Nov. 22, 1902
Wife of
Alexander W. Bell
*

JAMES LITTLETON WALKER
b. June 30, 1885
d. Sept. 22, 1956
*

SUSIE A. BELL
d. May 20, 1871
Church Record
*

ANNIE MOORE KEELING
1851-1924
Wife of
S.S. Keeling, M.D.
*

EDNA OTTEN WALKER
b. Aug. 7, 1885
d. Jan. 4, 1969
*

Lot 5

W.D. WOODHOUSE
b. Sept. 26, 1827
d. Mar. 27, 1905
*

W.D. WOODHOUSE, JR.
b. Dec. 3, 1859
d. Feb. 25, 1925
*

BLANCHE BURROUGHS WOODHOUSE
b. Feb. 12, 1875
d. Jan. 9, 1950
*

Lot 6

A

MIRIAM WHITSEY JORDAN
Funeral: Mar. 1, 1943
Wife of
Benjamin R. Jordan
*

A

MATTIE A. WHITSEY
b. Nov. 3, 1837
d. May 16, 1903
Born in
Brownsville, Tenn.
*

C

WILLIAM W. McCLANAN, JR.
1914-1982
*

Lot 7

FANNIE K. STONE
b. Feb. 5, 1832
d. June 14, 1904
*

Lot 8

Chas. R. GORNTO
b. 1884
d. May 29, 1910
Son of
Thomas & Sarah F. Gornto
Moved to
Unknown Cemetery
*

FANNIE K. GORNTO
b. 1847
d. Sep. 8, 1898
Wife of
Charles R. Gornto
Moved to
Unknown Cemetery
*

Lot 9

OSCAR L. MALBON
1846-1905
*

LAURA Va. BUSKEY
1844-1928
*

RUBY VIRGINIA ROUTTEN
1914-1914
*

LUCY BUSKEY MALBON
1845-1922
*

SUSIE MALBON BRYANT
1886-1935
*

VIRGINIA MALBON ROUTTEN EDMINSTER
1884-1957
*

Lot 10

Jos. T. PRATT
b. Dec. 24, 1841
d. June 5, 1905
*

WILLIE W. GORNTO
1868-1942
*

MILTON D. GORNTO
1864-1938
*

WILLIE E. PRATT
b. Feb. 24, 1843
(Holly Springs,
Miss.)
d. Apr. 15, 1914
*

VERNON STANLEY GORNTO
b. Aug. 7, 1897
d. Oct. 27, 1979
*

Lot 11

HATTIE MILLER
b. Jan. 20, 1860
d. Feb. 14, 1925
Wife of
Dr. P.F.J. Miller
*

ALICE LEIGH RAINEY
d. Oct. 1932
Church Record
*

PAUL H. STRANGE
b. Sept. 10, 1900
d. Mar. 26, 1966
*

DAVID DUKE RAINEY
b. Mar. 6, 1887
d. Oct. 14, 1904
*

BEVERLY JOY STRANGE
b. July 15, 1934
d. Oct. 19, 1934
Dau. of
W.G. & C.E. Strange
*

WALTER G. STRANGE
b. Sep. 8, 1908
d. Nov. 24, 1979
*

KATE RAINEY
d. 1936
Church Record
*

CLARICE E. STRANGE
Nov. 14, 1907
*

Lot 12

ARTHUR S. WOODHOUSE
1862-1944
Mason
*

FANNIE KEELING WOODHOUSE
b. July 18, 1901
d. Nov. 8, 1909
*

HENRY R. WOODHOUSE
b. Aug. 25, 1895
d. Feb. 10, 1958
Virginia
P.F.C. U.S. Army
World War I
*

MARY E. WOODHOUSE
1867-1930
*

HENRY ROBERT WOODHOUSE, JR.
b. Sept. 18, 1921
d. Oct. 16, 1921
*

ROSA LEE DAVIS
b. Sep. 19, 1891
d. Dec. 14, 1980
*

Lot 13

MARGARET HELEN BAILLIO
b. Sept. 18, 1906
d. July 24, 1929
Dau. of
I.H. & I.F. Baillio
Church Record
*

IGNATIUS HIGGINS BAILLIO
b. Oct. 10, 1870
d. May 29, 1950
*

ROBERT HIGGINS BAILLIO
b. Feb. 10, 1904
d. Aug. 1, 1976
Son of
I.H. & I.F. Baillio
Church Record
*

ISABELLA FYFE BAILLIO
b. Jan. 30, 1870
d. Sept. 5, 1953
Wife of
I.H. Baillio
Church Record
*

Lot 14

John Wm. BONNEY
b. Dec. 15, 1861
d. April 21, 1934
*

MARY WOODHOUSE BONNEY
b. Sept. 30, 1863
d. May 1, 1950
Wife of
John Wm. Bonney
Church Record
*

ROBERT WOODHOUSE BONNEY
b. Nov. 29, 1895
d. Sept. 29, 1972
Son of
J.W. & M.W. Bonney
Church Record
*

Lot 15

SIDNEY S. GRESHAM, SR.
b. Dec. 19, 1875
d. July 17, 1928
*

HARRIET B. GRESHAM
b. Oct. 10, 1876
d. March 31, 1952
Wife of
Sidney S. Gresham, Sr.
*

SIDNEY S. GRESHAM, JR.
b. Sep. 1, 1901
d. Jan. 30, 1979
*

HARRIET E. GRESHAM
b. Feb. 17, 1898
d. Jan. 13, 1981
*

Lot 16

JOHN Thos. WOODHOUSE
b. Apr. 15, 1838
d. May 21, 1917
Major 16th Va. Infantry
C.S.A.
*

VIRGINIA ELIZABETH WHITEHURST WOODHOUSE
b. Feb. 3, 1840
d. Oct. 9, 1927
Wife of
John Thomas Woodhouse
Church Record
*

JOHN PAUL WOODHOUSE
b. June 20, 1875
d. July 11, 1952
*

Lot 17

EUGENE V. GRESHAM
b. July 23, 1888
d. Feb. 1, 1961
*

ROSE B. GRESHAM
b. Oct. 28, 1891
d. Oct. 10, 1959
*

Lot 18

GEORGE L. BONNEY
1855-1925
Church Record
*

NELLIE S. BONNEY
b. Jan. 31, 1859
d. June 23, 1912
Wife of
G.L. Bonney
*

HARRIET H. WOODHOUSE
b. Jan. 21, 1891
d. Sept. 5, 1921
1st Wife of
Shepherd J. Woodhouse
Church Record
*

SHEPHERD J. WOODHOUSE
b. Oct. 14, 1887
d. Nov. 3, 1963
*

Lot 19

Thos. B. GRESHAM
b. Oct. 6, 1840
d. Dec. 27, 1916
*

PERMELIA E. GRESHAM
b. Dec. 29, 1845
d. Mar. 17, 1912
Wife of
Thomas B. Gresham
Church Record
*

Lot 20

A

WILLIAM G. AVERY
1858-1938
*

MINNIE L. AVERY
1863-1939
Wife of Wm. G. Avery
Church Record
*

MINNIE McNAIR AVERY
1893-1966
Dau. of
William G. and
Minnie L. Avery
Church Record
*

JESSIE A. McNAIR
1854-1933
*

B

ZORA MAE RHOADS SOOY
b. April 3, 1918
d. July 4, 1977
*

LAURA THORNE BURCH
b. Feb. 5, 1953
d. Dec. 31, 1975
*

F

Lot 21

HARRIET ANN TURNER
d. July 12, 1927
Wife of
Jno. W.A. Turner
*

Wm. J. TURNER
1877-1931
Husband of
Laura R. Turner
Church Record
*

LAURA WASHINGTON TURNER
1880-1956
Wife of
Wm. J. Turner
*

JOSEPHINE H. TURNER
b. June 9, 1910
d. Nov. 15, 1956
Dau. of
Wm. J. & Laura R. Turner
Church Record
*

BETTIE NORTHERN SMITH
b. Aug. 16, 1887
d. Nov. 8, 1962
*

C
ALLYSON M. PFEIFFER
d. Apr. 20, 1975
Age 2
*

S.J. MONTGOMERY
1890-1969
*

A. WILLIAM TURNER
b. Sep. 7, 1913
d. Nov. 22, 1971
*

Jno. W.A. TURNER
1842-1913
Born in
Derbyshire, England
Father of
Wm. J. Turner
*

Lot 22

GRACE SPARROW SWANN
b. Jan. 13, 1887
d. July 2, 1943
*

LESTER BENJAMIN SHELLY
b. Mar. 5, 1909
d. Dec. 12, 1949
*

MARGUERITE SWANN SHELLY
b. Jan. 25, 1909
d. Nov. 29, 1980
*

JAMES EDWARD COPE SWANN
b. Nov. 15, 1887
d. Feb. 22, 1953
*

Lot 23

THOMAS CORNICK HUNTER
b. Sept. 28, 1831
d. Nov. 16, 1910
*

SARAH ELIZABETH HUNTER
b. Mar. 28, 1839
d. Nov. 20, 1916
Wife of
Thomas Cornick Hunter
Dau. of
Solomon & Martha E.
Keeling
*

SOLOMON KEELING HUNTER
b. Mar. 30, 1870
d. Dec. 6, 1911
*

Lot 24

SWEPSON WHITEHEAD BROOKS
b. Jan. 25, 1825
d. Feb. 19, 1920
For 60 years vesteryman
and Warden of Eastern
Shore Chapel, Va.
*

SWEPSON JAMES BROOKS
d. Nov. 25, 1931
Major, Med. Res. Corps
*

ROSALIE WHITEHEAD BROOKS
Dau. of
Swepson James Brooks
Church Record
*

ROSALIE BUFFINGTON BROOKS
Wife of
Swepson James Brooks
Church Record
*

CHRISTINE DAY BROOKS
d. 1924
(Grandmother)
Wife of
Swepson W. Brooks
Church Record
*

Lot 25

JULIUS MORGAN CORNICK
b. Feb. 17, 1862
d. Oct. 30, 1938
*

FANNIE C. CORNICK
b. June 24, 1822
d. July 1, 1915
*

M. WILL CORNICK
d. June 3, 1763
No body -
Slab Memorial
*

Lot 26

VANDALIA GORNTO SPARROW
b. Mar. 9, 1862
d. Sept. 14, 1936
Wife of

John Woodhouse Sparrow
Church Record

*

JOHN WOODHOUSE SPARROW
b. Sept. 13, 1855
d. Jan. 25, 1935

*

THORNTON VAUGHAN SPARROW
b. Nov. 10, 1892
d. Oct. 4, 1946

*

BERTHA MAY SPARROW
b. Oct. 24, 1896
d. May 30, 1913

*

JOHN SPARROW
b. June 6, 1894
d. Aug. 28, 1968

*

Wm. THOMAS SPARROW
b. Nov. 14, 1889
d. Aug. 26, 1907

*

MRS. IRENE SPARROW BUGG
Funeral: Feb. 21, 1972
Church Record

*

Lot 27

EDWIN T. GRESHAM
MARY E. GRESHAM
ANNIE T. GRESHAM
HOWARD S. GRESHAM
All above moved to
Forest Lawn,
Norfolk, VA.

*

GARLAND M. ATWATER JR.
1925-1970

*

CELIA ATWATER
1887-1942
Moved from
Forest Lawn
Oct. 8, 1971

*

GARLAND M. ATWATER, SR.
1890-1946
Moved from
Forest Lawn
Oct. 8, 1971

*

ALICE O. FATTON
1884-1971

*

EUGENE FATTON, JR.
1880-1972

*

Lot 28

THOMAS P. DAY
1827-1897

*

Lot 29

C

HANNAH M. JOWETT
1864-1937
*

C

CHARLES JOWETT
d. 1940
No Marker
Sunken Place
Church Record
*

D

JAMES H. JONES, SR.
1909-1983
*

BETTY JOWETT

b. Sept. 22, 1891
d. July 5, 1909
Dau. of
Charles and Hannah Jowett
Born in
England
*

FRANCES LEE JONES
1911-1984
*

Lot 30

ROBERT W. WOODHOUSE
b. June 8, 1854
d. Dec. 11, 1923
*

JOHN H. WOODHOUSE
b. Jan. 9, 1893
d. Feb. 16, 1922
Son of
Robert W. &
Bettie James Woodhouse
Church Record
*

JOHN F. WOODHOUSE
b. Apr. 27, 1889
d. Nov. 2, 1961
Son of
James E. & Sallie F.
Woodhouse
*

BETTIE JAMES WOODHOUSE
b. Dec. 16, 1854
d. Mar. 7, 1947
Wife of
Robert W. Woodhouse
Church Record
*

NOEL R.S. WOODHOUSE
b. Sept. 22, 1921
d. Dec. 5, 1958
North Carolina
Major U.S. Air Force, Res.
World War II
*

BESSIE SAVAGE WOODHOUSE
b. Sept. 7, 1889
d. Mar. 5, 1962
Dau. of
Robert W. & Bettie J.
Woodhouse
*

Lot 31

JONATHAN HUNTER
b. May 16, 1873
d. May 6, 1947
Husband of
Lucy Hunter
Church Record
*

THOMAS CORNICK HUNTER
Funeral: 1935
Son of
Thomas C. Hunter
Church Record
*

LOUISE L. HUNTER
b. Sep. 20, 1902
d. Sep. 12, 1980
*

LUCY J. HUNTER
b. Oct. 19, 1880
d. May 5, 1957
*

Baby HUNTER
1935-1935
Son of
Thomas & Amelia Hunter
*

Lot 32A

EDGAR MACON
Infant
Church Record
*

NATHANIEL L. MACON
1861-1942
*

BETTIE LAND MACON
1867-1958
*

VIRGINIA MACON
Infant
Church Record
*

ERNEST LAND
1875-1933
*

EMERSON LEWIS MACON
1893-1974
*

Lot 33

E.W. BOUSHELL
d. May 1907
*

D.B. CAPPS
b. Feb. 29, 1860
d. June 8, 1911
*

B

HELEN H. TROTMAN
b. Dec. 30, 1927
d. Oct. 16, 1981
*

C

HILDEGARD W. CASEY
b. Oct. 16, 1924
d. Jan. 20, 1982
*

Lot 34

REV. JOHN CASON CORNICK
b. Feb. 20, 1858
d. Jan. 20, 1935
Eastern Shore Chapel
Episcopal Minister
1916-1930
Church Record
*

EDGAR BARBOUR CORNICK
b. Feb. 20, 1904
d. June 23, 1965
Son of
Rev. John Cason Cornick
Church Record
*

LUCETTA MACON CORNICK
b. Nov. 16, 1867
d. May 27, 1958
Wife of
Rev. John Cason Cornick
Church Record
*

VIRGINIA MACON CORNICK
b. Jan. 21, 1910
d. Nov. 29, 1957
Dau. of
Rev. John Cason Cornick
Church Record
*

JOHN MACON CORNICK
b. Feb. 3, 1895
d. Apr. 6, 1957
Son of
Rev. John Cason Cornick
Virginia
1st Sgt. Hq.Co. 116 Infantry
World War I & II
Church Record
*

Lot 35

MRS. BLANCHE McALPINE BURROUGHS
b. Mar. 5, 1854
d. Nov. 11, 1938
*

EVA BURROUGHS
b. June 29, 1880
d. Mar. 7, 1960
*

JAMES ROBERT McALPINE
d. June 12, 1824
Aged 7 mo.
Infant son of
James McAlpine and
Yates, his wife.
*

F. AUGUSTUS McALPINE
d. Sept. 22, 1854
Age 26
*

EUGENE WOODLAND BURROUGHS
b. Aug. 3, 1888
d. Sept. 16, 1967
*

Lot 36

PRUDENCE E. McALPINE
b. Feb. 11, 1832
d. Nov. 19, 1920
*

JAMES A. McALPINE
1851-1922
*

Wm. D. WOODHOUSE
d. 1926
Church Record
*

BLANCHE WOODHOUSE
d. 1949
Wife of
Wm. D. Woodhouse
Church Record
*

Lot 37

EDWIN JAMES SMITH
b. Sep. 16, 1883
d. May 8, 1959
Son of
Augustus Cornelius &
Ida Love Old Smith
*

HELEN BAXTER SMITH
b. Nov. 5, 1894
d. Nov. 9, 1981
*

Lot 38

AUGUSTUS C. SMITH
b. Mar. 1, 1850
d. Mar. 2, 1920
*

SGT. VIRGINIUS SMITH
Co. 1
15 Va. Cav.
C.S.A.
*

EARL SMITH
b. Mar. 30, 1893
d. Dec. 7, 1967
*

IDA LOVE SMITH
b. Jan. 10, 1857
d. July 31, 1910
Wife of A.C. Smith
*

ROY SMITH
b. Aug. 19, 1894
d. July 12, 1966
Son of A.C. Smith
*

ELIZABETH O. WILLIAMS SMITH
b. Feb. 12, 1901
d. May 22, 1938
Wife of Roy Smith
*

Lot 39

BETTIE SCOTT
d. Oct. 7, 1906
*
GEORGE ADDISON ARCHER
b. Sept. 12, 1889
d. June 3, 1957
Virginia
Sgt. 329 Field RMT SQ QMC
World War I
*

GEORGE S. ARCHER
1926-1929
Church Record
*

WILLIAM A. VINE
b. Jan. 22, 1918
d. Feb. 25, 1972
Virginia
BMC U.S. Navy
World War II Korea
*

BETTY ARCHER PATRICK
1924-1966
*

Lot 40

ROSS RALL MOONEY
d. 1941
Wife of N.G. Mooney
Church Record
*

RALPH G. MOONEY
d. 1943
Church Record
*

MARY WOODHOUSE JORDAN
b. Jan. 5, 1899
d. Jan. 18, 1970
*

NICHOLAS G. MOONEY
d. 1947
Church Record
*

WAVERLY RUSSELL JORDAN
b. Feb. 26, 1897
d. July 8, 1958
*

GRACE WOODHOUSE MOONEY
d. Dec. 1, 1981
Church Record
*

Lot 41

EMERSON LAND, M.D.
1860-1931
*

LANGLEY P. LAND
d. January 19, 1922
Son of
Dr. Emerson Land
Virginia
Sgt. 609 AERO, SO
Sig. Corps
*

LOUISE LAND MEYER
b. 1891
d. Aug. 20, 1978
*

ETTA MORRISS LAND
1864-1932
*

BEVERLY PRESTON LAND
b. Mar. 4, 1958
d. May 5, 1982
*

HENRY C. MEYER
1879-1935
*

HARRY OSCAR BERNSTROM
b. Dec. 15, 1890
d. Apr. 2, 1968
Virginia
Captain, U.S. Army Res.
World War I & II
*

MARIE BERNSTROM
d. Jan. 16, 1983
84 yrs.
*

Lot 42

MAX A. MOSER
d. 1931
Church Record
*

MAXIMILIAN A. MOSER
b. Oct. 22, 1906
d. Apr. 7, 1910
*

CLAIRE NIEMANN LAMBACH
b. March 26, 1922
d. Dec. 1, 1974
Cremains
*

CLARA MOSER
d. 1931
Wife of Max. A. Moser
Church Record
*

CLARA MOSER NIEMANN McCULLY
b. Feb. 22, 1897
d. Nov. 13, 1961
Cremains
*

ELIZA N. DUNN
b. Aug. 22, 1924
d. July 7, 1976
*

MENTA ALEX McCully
d. Oct. 12, 1968
Son of
Clara McCully
Church Record
*

Lot 43

JOHN BAXTER HOOVER
Church Record
Cremated
*

MRS. HOOVER
Wife of J.B. Hoover
Church Record
Cremated
*

Lot 44A

Wm. M. WOOD
b. May 15, 1864
d. Apr. 17, 1943
*

CORA T. WOOD
b. July 27, 1868
d. May 27, 1912
Wife of
Wm. M. Wood
Church Record
*

BENJAMIN O. WOOD
b. Dec. 8, 1907
d. Jan. 7, 1920
*

Lot 45

SAMUEL FEREBEE OLD
b. Jan. 20, 1859
(Norfolk County, VA)
d. Jan. 20, 1938
Son of
James McBride Old &
Hulda E. Ferebee Old
URN - Cremated
*

MARY CALLIS OLD
b. Dec. 27, 1873
(P.A. County, Va.)
d. May 4, 1912
Wife of S.F. Old
Dau. of
George E. Ferebee and
Sarah Cason Ferebee
*

JAMES McBRIDE OLD
b. 1866
d. Mar. 27, 1900
Church Record
*

Lot 46

A

RODNEY CARLYSLE SMITH
1886-1929
*

HULDAH FANNIE SMITH
b. Aug. 9, 1863
d. July 20, 1942
*

N.J.M. SMITH
b. Dec. 30, 1842
d. Apr. 20, 1899
*

A

MARY ELIZABETH SMITH
b. Aug. 9, 1853
d. Feb. 11, 1882
Wife of N.J.M. Smith
*

ALSTON VIRGINIUS SMITH
d. July 8, 1981
Church Record
*

B

LUCILLE CAMERON ROBERTS MASSE
b. June 20, 1915
d. Dec. 31, 1975
*

Lot 47

MARY F. HOWARD
b. June 2, 1853
d. May 10, 1925
*

Wm. HOWARD
d. Mar. 10, 1925
Church Record
*

LaSALLE HOWARD
d. Jan. 4, 1940
Church Record
*

FLOWERS STEWART
d. Nov. 1936
Church Record
*

MRS. MARGARET BENTON
b. 1886
d. Mar. 11, 1965
*

Wm. COLMAN
1866-1955
Church Record
*

Lot 48

A

HENRY LISTER
b. Mar. 17, 1826
d. Sept. 14, 1898
Drowned at Va. Beach
Late of Woodside &
Ashbrow Mills,
Huddersfield, England
*

B

MRS. SARAH FRANCES WHITEHURST
Church Record
*

MR. Chas. A. WHITEHURST
Church Record
*

A

MARGARET E. LISTER
b. Feb. 21, 1840
d. Jan. 1, 1909
Wife of Henry Lister
Born in
Huddersfield, England
*

B

RAYMOND LENWOOD LEWIS
d. 1910
Church Record
*

NANCY WHITEHURST LEWIS
Funeral: Mar. 15, 1952
Church Record
*

A

MAUD MARGUERITE LISTER
b. Nov. 23, 1888
d. Mar. 20, 1913
Dau. of
Henry R. & Maud Lister
*

B

THADDEUS A. LEWIS
b. June 26, 1880
d. Nov. 19, 1957
*

Lot 49

LOUIS WALTON BARNES
b. Feb. 12, 1900
d. Oct. 25, 1900
 Infant Son of
T.J. & Mary F. Barnes
 *

ALMA McCURRY BARNES
b. Aug. 14, 1900
d. May 26, 1962
 Wife of
 Roy A. Barnes
 *

VIRGINIA B. NARTER
1912-1977
 *

CARLTON W. BARNES
1907-1966
 *

ROY ALLEN BARNES
b. July 8, 1898
d. July 5, 1967
 Virginia
 Cook, Medical Dept.
 World War I
 *

GUY LAND BARNES
1904-1983
 *

Lot 50

THOMAS LEA BROOKS, M.D.
b. Oct. 11, 1876
d. Aug. 21, 1942
 *

DAISY SMITH BROOKS
b. April 11, 1877
d. Feb. 14, 1951
 Wife of
 Dr. T.L. Brooks
 *

Lot 51

EMPEROR BARNES
1855-1925
 *

ANNA BARNES
1861-1935
 *

ORION L. BARNES
b. 1900
d. July 18, 1974
 No Marker
 Church Record
 *

EMPEROR BARNES, JR.
b. 1893
d. Dec. 19, 1958
 No Marker
 Church Record
 *

Lot 52

THOMAS G. FERRELL
d. July 21, 1913
Moved to
Forest Lawn June 1953
*

HATTIE W. FERRELL
d. Feb. 11, 1929
Wife of
T.G. Ferrell
Moved to
Forest Lawn, June 1953
*

A
HATTIE W. STONE LOVE
b. Aug. 25, 1924
d. Dec. 15, 1972
Wife of
Clarence Love
Dau. of
J.W. & Stenie
Humphries Stone
*

B

JOHN WOODHOUSE STONE
b. June 25, 1867
d. April 25, 1938
*

B
MATTIE MARIE STONE
b. Jan. 20, 1920
d. Aug. 15, 1920
Dau. of
J.W. & Stenie H. Stone
*

B
MARY SUE STONE
b. Feb. 28, 1917
d. July 3, 1918
Dau. of
J.W. & Stenie H. Stone
*

Lot 53

SIDNEY L. GALLUP
1901-1902
Infant son of
W.P. & N.C. Gallup
*

NANA MAY HAUSER
May 9, 1940
Infant dau. of
C.J. & L.S. Hauser
*

HENRIETTA JAMES
1906-1911
Moved to Cedar Grove,
June 1953
*

RUTH A. GALLUP
1912-1913
Infant Daughter of
W.C. & N.C. Gallup
*

HAZEL EUGENIA GALLUP
b. Nov. 25, 1908
*

NINA CASON GALLUP
b. Jan. 12, 1883
d. Mar. 10, 1966
*

ROBERT E. GALLUP
Jan. 1916
Son of
W.P. & N.C. Gallup
*

WALTER PATRICK GALLUP
b. June 18, 1880
d. June 27, 1958
*

EVELYN BROWN GALLUP
b. July 8, 1901
d. July 11, 1976
*

JAMES H. GALLUP
June 4, 1923
Infant son of
W.P. & N.C. Gallup
*

CARL P. GALLUP
b. Feb. 14, 1914
d. May 4, 1953
*

PAUL THEODORE GALLUP
b. Feb. 13, 1908
d. Mar. 8, 1980
*

ALICE MAY GALLUP
Born & Died Dec. 20, 1949
Dau. of
Alton C. & Cornelia D. Gallup
Moved to Cedar Grove,
June 1953
*

Lot 54

JOHN RILAND ANDERSON
b. June 16, 1835
d. Feb. 2, 1913
*

JENNIE C. LIND
b. May 13, 1832
d. Nov. 29, 1915
*

MATILDA C. GILLMORE
b. Jan. 3, 1855
d. Nov. 2, 1936
*

Lot 55

LICINIUS WOODHOUSE
1853-1926
*

JESSE E. WOODHOUSE
d. 1929
*

Jas. H. CHAUNCY
b. 1902
d. June 24, 1958
Church Record
*

BETTY P. WOODHOUSE
1856-1933
*

ARTHUR H. WOODHOUSE
d. 1930
*

MRS. ALICE B. WOODHOUSE
b. 1882
d. May 1, 1969
*

ALICE V. WOODHOUSE
b. July 31, 1910
d. Aug. 26, 1910
*

WOODHOUSE
2 Infants - Born dead
No stone
Church Record
*

Lot 56

HERBERT MALLORY BOUSH
b. June 9, 1870
d. Feb. 13, 1936
*

LAURA HERBERT FOSTER BOUSH
b. Aug. 23, 1872
d. Apr. 16, 1943
Wife of Herbert Mallory Boush
*

Lot 57

OSIE RODGERS
b. Dec. 6, 1874
d. Sept. 1, 1908
*

RODGERS
Infant Daughter of
O. & E.G. Rodgers
d. June 29, 1900
*

GRACE L. RODGERS
d. 1915
Church Record
*

ROLAND W. RODGERS
b. Mar. 30, 1899
d. June 20, 1899
*

MARION LEE RODGERS
d. 1909
Church Record
*

ETTA RODGERS ETHERIDGE
b. 1878
d. May 26, 1942
Church Record
*

RAYMOND P. RODGERS
b. March 30, 1899
d. Nov. 30, 1899
*

ELIZABETH J. WHITEHEAD
1843-1926
Church Record
*

ELETA A. RODGERS
d. 1920
Church Record
*

JOSEPH A. RODGERS
b. April 1, 1902
d. Nov. 18, 1902
*

MARTHA RODGERS HULL
b. Jan. 9, 1906
d. Dec. 12, 1979
*

THOMAS ETHERIDGE
b. 1882
d. Mar. 1, 1966
*

Lot 58

GEORGE MINER
b. Oct. 3, 1846
d. Jan. 22, 1918
*

ANNIE BELLE MINER
b. Jan. 3, 1915
d. Nov. 9, 1930
Daughter of
Ernest Miner
*

IDA V. MINER
b. Mar. 20, 1892
d. Apr. 15, 1956
Wife of
Ernest L. Miner
*

ISABELLE MINER
b. Aug. 12, 1849
d. Sept. 28, 1927
Wife of
George Miner
*

JOSEPH B. MINER
b. July 21, 1896
d. Aug. 6, 1940
*

ERNEST LYNWOOD MINER
b. Jan. 30, 1890
d. May 6, 1979
Husband of
Ida V. Miner
*

Lot 59

PURNELL IVES
d. 1904
*

INDIANA FRANCIS IVES
d. Mar. 29, 1936
*

LUTHER C. IVES
b. 1882
d. Oct. 29, 1951
*

HENRY PURNELL IVES
b. 1892
d. Mar. 24, 1948
*

Lot 60

Wm. H. PRETTYMAN
b. Nov. 4, 1849
d. Sept. 11, 1920
*

ADDIE PRETTYMAN STOKLEY
b. Oct. 24, 1880
d. Oct. 24, 1972
Dau. of
Wm. H. Prettyman
*

JAMES O. STOKLEY
b. Aug. 2, 1887
d. Sept. 1, 1975
*

Lot 61

CARLTON K. RUNNELLS
b. Aug. 14, 1847
(Pittsfield, Me.)
d. June 3, 1897
*

MARY K. RUNNELLS
b. Aug. 17, 1845
d. Jan. 24, 1927
Wife of
C.K. Runnells
*

Lot 62

ALBERT PRICKETT
b. May 12, 1837
(Oxford, England)
d. May 1, 1894
*

ELIZABETH M. PRICKETT
b. Nov. 3, 1854
(Pontiac, Mich.)
d. Mar. 22, 1901
Wife of
Albert Prickett
*

Lot 63

ELBERT M. PARTRIDGE
b. Feb. 25, 1898
d. Aug. 3, 1907
*

WILLIS PARTRIDGE
b. July, 1899
d. Nov. 1899
*

CARRIE V. FLORA
b. Nov. 14, 1896
d. Aug. 8, 1976
*

GEORGE L. FLORA
b. Feb. 12, 1899
d. July 22, 1966
Pvt. U.S. Army
World War I
*

Lot 65

FLOYD GAMES ADAMS
b. Nov. 27, 1866
d. Dec. 18, 1899
Wife of
O.J. Adams
Dau. of
J.T. and Mary F. Games
*

NELLIE BLANCHE GAMES
of Middlesex Co., Va.
b. Aug. 9, 1860
d. May 31, 1935
Married first to
Dr. Lewis S. Bristow
leaving one son
M.E. Bristow
Married second to
John W. Drumwright
Dau. of
J.T. and Mary F. Games
*

SARAH NEITAR ADAMS
1899-1963
*

THOMAS GAMES ADAMS
1899-1963
*

GEORGE ADAMS
d. 1898
Aged: 10 mos.
Son of
O.J. and Floyd Adams
*

Lot 66

NATHANIEL WEST WARDEN
b. Oct. 15, 1893
d. June 11, 1894
Son of T.J. & F.M. Warden
*

THOMAS WATTERS WARDEN
b. Jan. 22, 1901
d. April 6, 1912
Son of T.J. & F.M. Warden
*

THOMAS JORDAN WARDEN
b. Oct. 4, 1853
d. Nov. 2, 1913
Husband of
Fannie Moores Warden
*

1920 SECTION

Lot 2

WILLIAM ALBERT COX
b. Sept. 16, 1865
d. Feb. 11, 1941
Husband
*

JOSEPHINE PFINGST COX
b. Mar. 24, 1875
d. Nov. 17, 1954
*

Lot 4B

ERNEST R. HARDEN, JR.
1900-1957
*

ARTHUR GARDNER HARDEN, M.D.
1927-1974
*

Lot 7C

J. FRANK GALLAGHER, JR.
1923-1980
*

Lot 8

NATHAN E. GALLUP
b. Sept. 10, 1888
d. June 6, 1951
*

Lot 5

FRANK HUNTINGTON COX, III
b. Oct. 27, 1954
d. Apr. 13, 1955
Infant
*

MILTON HOPE BARCO
d. Sept. 3, 1949
Moved to
Forest Lawn Cemetery
Apr. 10, 1967
*

Chas. LAWRENCE
No dates
No marker
Church Record
*

"Buddy"

MARION KING COX
d. Oct. 23, 1982
*

MILTON OCIE BARCO
d. March 4, 1953
Moved to
Forest Lawn Cemetery
Apr. 10, 1967
*

POLLY LAWRENCE
No dates
Also: Benny
Margaret
One unnamed child
Church Record
*

Lot 3

JOSEPH ROSS McNEAL
b. Oct. 4, 1884
d. Jan. 2, 1959
*

BAILEY HOPE BARCO
1900-1939
*

DELLA HENLEY GALLUP
b. May 19, 1887
d. Jan. 28, 1956
*

WILLIAM JONES McNEAL
b. March 10, 1958
d. June 11, 1959
*

ERLEAN WASHBURN BARCO
1903-1975
*

HENRY CAPPS
d. Apr. 16, 1981
*

Lot 4A

CLARENCE WADE KORNEGAY
1889-1963
*

Lot 6

DR. CORA CORPENING KORNEGAY
b. 1892 Caldwell Co., N.C.
d. September 1, 1984
*

MARION BARCO WHITEHURST
Funeral: July 15, 1980
Church Record
*

Lot 9

MARY ELLEN MILLS
1930-1942
*

JAMES OSCAR HARE
b. Nov. 13, 1916
d. June 16, 1951
Virginia
PFC 6 Constabulary Sq.
World War II
*

Baby MILLS
Infant
Nov. 2, 1942
*

DORIS H. MURPHY
b. Apr. 30, 1911
d. Mar. 6, 1968
*

RAYMOND J. MILLS, SR.
b. June 1, 1911
d. July 16, 1972
*

Lot 11A

POLOND GIBBS GRAY
b. Mar. 8, 1929
d. Jan. 23, 1942
*

ROSA BELL GRAY
b. Sept. 19, 1893
d. Oct. 22, 1956
*

EDWARD M. GRAY, SR.
d. Feb. 6, 1975
Age 76
*

Lot 11B

CECIL CALVIN STEVENS, SR.
d. Aug. 5, 1977
*

ROBERT K. TRACY
b. Nov. 3, 1934
d. May 19, 1941
*

WALTER E. PADON
Moved from
Widgeon Farm -
London Bridge Road
Oct. 18, 1975
Church Record
*

DORA GREGORY
Moved from
Widgeon Farm -
London Bridge Road
Oct. 31, 1975
Date on broken
Monument for
Dora Gregory
Nov. 25, 1803
*

Lot 12

HARRY SMITH, SR.
d. July 24, 1945
Age 75
Church Record
*

MAGGIE BELLE SMITH
b. Aug. 14, 1873
d. Oct. 3, 1940
Church Record
*

HARRY SMITH, JR.
1897-1960
*

NANCY ANNA BRISTOW
1883-1968
*

Lot 13

GUY WEBB
b. July 24, 1877
d. Oct. 5, 1939
*

HELEN GRAY WEBB
b. May 12, 1882
d. July 3, 1925
*

Lot 14

IRENE VALENTINE BARCROFT
b. May 10, 1875
d. Aug. 12, 1942
Wife of
Fred J. Barcroft
*

IDA E. STEEDLEY
b. Nov. 16, 1893
d. Nov. 6, 1942
*

FRED JOYCE BARCROFT
b. July 4, 1871
d. Dec. 24, 1954
Husband of
Irene V. Barcroft
*

CHARLES H. BARCROFT
b. June 4, 1905
d. Sept. 5, 1964
*

WALTER P. BARCROFT
b. Aug. 22, 1902
d. May 7, 1978
Son of
Irene & Fred J. Barcroft
*

Lot 15A

ROSA L. BLAIR
b. Apr. 6, 1886
d. July 25, 1954
*

ERNEST FLETCHER BLAIR

b. June 6, 1921
d. July 12, 1952
*

Lot 15B

FARMER MORRISON, LCDR
b. Feb. 8, 1876
d. July 26, 1955
U.S. Navy
SAW & World War I
*

MARIE GATEWOOD MORRISON

b. May 15, 1884
d. Jan. 11, 1969
*

WILLIAM FARMER MORRISON

b. Oct. 29, 1911
d. Mar. 4, 1979
*

Lot 16A

EDITH GHOLSON BLAISING
1887-1968
*

Lot 16B

EDITH KEMP GHOLSON
1866-1954
*

Lot 16C

KATHERINE GHOLSON GAYLE
1894-1974
*

Lot 16E

Infant MARTIN
(No Marker)
Church Record

Lot 16F

SAMUEL E. WISE
(No Marker)
Church Record
*

Lot 16G

LYNN MARTIN CULPEPPER
b. Sep. 7, 1898
d. July 25, 1957
SEA 2 U.S. Navy
World War I
*

Lot 16I

BERTHA H. ROBINSON
b. Mar. 10, 1874
d. Apr. 20, 1964
*

Lot 16J

ELLEN BULLIS
d. 1931
(No Marker)
Church Record
*

Lot 17A

GERTRUDE JONES HANNER
b. April 29, 1877
d. July 3, 1936
*

Lot 17B

PEARL ELIZABETH HUBBARD DOZIER
1884-1932
*

ANDREW WASHINGTON DOZIER
1878-1971
*

Lot 17C

K. BAYARD PARSONS
1887-1932
*

ETHEL T. PARSONS
1895-1974
*

Lot 17D

EVELYN CLAIRE CARSON
b. Dec. 22, 1922
d. Feb. 23, 1939
*

Lot 18

SPRATLEY R. EDWARDS
b. Feb. 10, 1914
d. Oct. 16, 1943
*

Lot 20A

Jas. SMITH BARRON
b. Dec. 3, 1875
d. Jan. 12, 1941
*

Lot 23

BERNARD L. SMITH
b. May 13, 1920
d. Nov. 30, 1942
Virginia
CPL
402 Coast Arty. BN
*

ALBERT NICHOLAS EDWARDS
b. Sept. 25, 1886
d. Oct. 20, 1949
*

MRS. CATHERINE RYAN BARRON
b. June 28, 1886
d. Aug. 5, 1963
*

EDWIN V. SMITH
1875-1966
*

BESSIE LITTLE EDWARDS
b. Aug. 27, 1887
d. Feb. 2, 1974
*

MRS. JENNIE BARR STURGIS
b. Aug. 15, 1886
d. Sep. 30, 1968
*

ADA WILSON SMITH
1884-1970
*

CHAMP P. HEARNE
b. Dec. 7, 1910
d. Aug. 7, 1976
*

Lot 22

MYRTLE E. DRIVER
b. 1903
d. Feb, 1943
*

OAKLEY LEONARD SMITH
b. Oct. 7, 1913
d. Dec. 21, 1975
SCI, U.S. Coast Guard
World War II
*

Lot 19

AUGUSTUS CORNELIUS SMITH, JR.
b. Sept. 28, 1890
d. Sept. 16, 1941
*

HERMAN HENRY HILL
b. Dec. 25, 1912
d. May 24, 1961
*

Lot 24

THOMAS GARLAND HOBBS
1881-1947
*

MISS MINA KERR
d. Nov. 6, 1970
(Cremains)
Age 92
Church Record
*

SALLIE DRIVER
1879-1963
*

JANE LEIGH WALKER
b. Dec. 31, 1935
d. May 15, 1943
*

GEORGE B. SMITH, JR.
d. Sept. 13, 1983
*

ELNORA DRIVER HILL
b. May 9, 1911
d. Jan. 12, 1978
*

HARRIET MARTIN HOBBS
1876-1958
*

ZACK O. DRIVER
1907-1982
*

Lot 25A

ROSALIE MARTIN MILLS
d. Aug. 7, 1938
*

AMYE SPANG MARTIN
d. July 30, 1975
*

MAE LaRUE MARTIN
d. Oct. 7, 1974
*

HARRY EDWIN MARTIN
d. May 8, 1956
*

Lot 26A

ADA F. JACKSON
b. Feb. 1, 1884
d. Jan. 17, 1948
*

Wm. BURTON JACKSON
b. Jan. 24, 1874
d. Jan. 21, 1938
*

Lot 26B

ANNE G. JACKSON
b. Sep. 14, 1898
d. July 9, 1980
*

Lot 26C

ELIZABETH GOWDY (Infant)
d. Feb. 27, 1979
Church Record
*

Lot 27A

ALICE GRIFFITH
b. Sept. 9, 1881
d. Jan. 17, 1939
*

Lot 27B

Robt. T. LEGGETT
d. June 4, 1939
Virginia
Pvt. 54 Inf.
6 Div.
*

MILLIE LEGGETT
No Dates
No Marker
Church Record
*

ANDREW J. LEGGETT
No dates
Church Record
*

Geo. WESLEY LEGGETT
d. 1951
No Marker
Church Record
*

Lot 28

ERNEST BROWN MALLORY
"Buddy"
b. June 1, 1924
d. Feb. 8, 1941
*

LYNNWOOD C. MALLORY
b. Aug. 11, 1893
d. June 21, 1971
*

Lot 29

ISAAC ETHERIDGE
b. Dec. 19, 1875
d. Oct. 5, 1941
*

MATTIE ETHERIDGE
b. May 6, 1891
d. Apr. 14, 1941
*

PHILIP D. WATERFIELD
b. Aug. 30, 1911
d. Nov. 13, 1978
*

Lot 30A

WILLIAM E. RICE
1898-1929
*

Geo. RICHARD ASH
b. Feb. 3, 1920
d. Sept. 6, 1946
Michigan
Seaman 1CL USNR
World War II
*

PETER S. MILLS
b. Nov. 18, 1875
d. Oct. 28, 1948
*

OLIVE J. MILLS
b. Mar. 27, 1871
d. July 18, 1959
*

MRS. ELSIE MILLS DAUGHERTY
b. Jan. 1, 1913
d. June 15, 1976
*

Lot 30B

HOWARD A. MURPHY
1888-1971
*

CLARA L. MURPHY
1884-1976
*

Lot 30C

MRS. MARIA COWELL PARKER
b. Jan. 9, 1877
d. July 31, 1972
*

JAMES M. PARKER
b. April 26, 1861
d. April 9, 1938
*

Lot 31

ALICE GALLUP SATTLETHIGHT
No Marker
Church Record
*

PAUL GALLUP
No Marker
Church Record
*

ANNIE CATON IVES
No Marker
Church Record
*

MARY CATON CORNICK
No Marker
Church Record
*

JOHN GILBERT
No Marker
Church Record
*

MAMIE NELSON
No Marker
Church Record
*

I.H. HENNICK
d. 1961
Church Record
*

J.E. MORRELL
b. 1890
d. July 1965
*

PAULINE G. MORRELL
1898-1978
*

Lot 33

JAMES HATTON WATTERS
b. Jan. 30, 1885
d. Aug. 21, 1972
*

SHELBY BROWN WATTERS
b. May 18, 1910
d. Oct. 30, 1982
*

Lot 34A

LEONARD W. IVES
b. June 15, 1898
d. Nov. 14, 1938
*

ALMA BROWN IVES
b. Apr. 7, 1907
d. Oct. 19, 1966
*

Lot 34B

MRS. J.E. LEGGETT
No Marker
Church Record
*

MR. J.E. LEGGETT
No Marker
Church Record
*

Lot 35

MRS. VIRGINIA WILLIAMS SMITH
d. June 28, 1984
82 years old
*

Lot 35A

IRENE RHODES JOHNSTON
b. Sept. 12, 1866
d. June 30, 1937
*

Lot 35B

MARGARET J. WILLIAMS
b. Aug. 3, 1899
d. Mar. 29, 1966
*

Lot 35C

NATHAN PINOR WILLIAMS, JR.
b. April 18, 1892
d. Aug. 16, 1970
*

Lot 35D

BETTYE PIERCE SMITH
b. Jan. 10, 1927
d. June 16, 1952
Moved to
Princess Anne Memorial Park
on Feb. 25, 1975
*

Lot 35F

EMMA DUKE WILLIAMS
b. Feb. 26, 1867
d. Feb. 15, 1942
*

Lot 36A

WALTER BRYANT TAYLOR
1877-1937
Church Record
*

BESSIE M. TAYLOR
d. 1938
Church Record
*

ADDIE MORTON JOYNER
d. Dec. 17, 1951
Church Record
*

ADA TAYLOR BISCHOFF
1897-1983
*

Lot 36B

MARY A. DAY
b. July 2, 1881
d. April 30, 1943
Wife of
James H. Day
*

JAMES H. DAY
b. Aug. 5, 1879
d. Aug. 10, 1953
Husband of
Mary A. Day
*

MARION M. DAY
b. Feb. 21, 1904
d. Feb. 2, 1963
Husband of
Christine D. Day
*

Lot 36D

H. WARD DICK
b. Sep. 20, 1899
d. Mar. 1, 1983
*

Lot 37A

EMMIE L. KNOWLES
b. Nov. 4, 1911
d. Sept. 9, 1960
Wife of
James O. Knowles
*

JERRY GUY KNOWLES
b. Mar. 21, 1935
d. Feb. 13, 1982
SA U.S. Navy
Korea
*

JAMES OWENS KNOWLES
b. Sep. 9, 1908
d. July 27, 1983
*

Lot 37B

RODMAN S. LAMORELLE
1915-1983
*

Lot 38A

JOHN MALCOLM FIRTH
b. July 2, 1887
d. Feb. 4, 1978
*

Lot 38B

HERBERT R. LEONARD
1872-1936
*

VIRGINIA G. LEONARD
1873-1951
*

Lot 38C

GEORGE BERNARD SMITH
b. Oct. 5, 1898
d. Nov. 9, 1970
*

Lot 39

Geo. JOHN ANDERSON
b. Dec. 27, 1869
d. Apr. 13, 1943
*

IRMA CAROLYN RICE
b. Nov. 27, 1931
d. Apr. 10, 1933
*

IDA FOSTER ANDERSON
b. July 31, 1884
d. Feb. 6, 1969
*

THOMAS B. HOUSE
b. Nov. 21, 1908
d. March 22, 1972
Church Record
*

PHILIP KLOMPUS
b. April 11, 1915
d. May 23, 1980
U.S.N. Ret.
*

Lot 40A

HARRY J. FLANAGAN
1891-1945
*

CLARA V. FLANAGAN
1891-1954
*

ERIC J. ROBINSON
d. March 18, 1968
Age 3
Son of
Lester C. Robinson
Church Record
*

Lot 40B

DR. HARRY R. TATE
b. Sept. 21, 1935
d. July 2, 1981
*

Lot 41

VIVIAN BURNETT HODGSON
b. May 30, 1889
d. Sept. 12, 1941
*

BENJAMIN HENNING SEAMANS
b. Oct. 10, 1915
d. Apr. 30, 1946
*

ALICE SEAMANS HODGSON
b. Aug. 27, 1891
d. July 23, 1954
Wife of
Vivian Hodgson
*

OTTO ANDREAE SEAMANS, JR.
b. Jan. 13, 1946
d. May 18, 1967
ARCOM-PH
Virginia
WO JRP B 1 Sq.
9 Can. 1 Cav. Div.
Vietnam
*

WOODBURY (WOODY) SEAMANS
b. June 21, 1914
d. Sept. 21, 1978
Son of
Mrs. V.B. Hodgson
(Cremains)
*

Lot 42

DAVID GRAHAM SHELBURNE
b. Nov. 14, 1898
d. Aug. 16, 1942
*

LANDON HILLIARD, SR.
b. May 6, 1891
d. Jan. 17, 1947
Virginia
2 Lieut.
Air Service
World War I
*

WILLIAM JAMES RODGERS
b. Mar. 14, 1915
d. Dec. 8, 1942
*

LANDON HILLIARD JR.
b. Jan. 12, 1912
d. Apr. 1, 1975
Major, U.S. Army
World War II
*

GRACE SHELBURNE CALLOW
1895-1955
*

PAGE SHELBURNE HILLIARD
1890-1973
Wife of
Landon Hilliard
*

Lot 43

CLINTON M. WOODHOUSE JR.
b. Nov. 10, 1921
d. Dec. 24, 1942
Virginia
GM3, USNR
World War II
*

CLINTON MONROE WOODHOUSE SR.
b. April 12, 1891
d. Apr. 8, 1968
Virginia
CSK USNR 1
World War I
*

MARTHA WOODHOUSE BLEE
b. Apr. 27, 1924
d. May 22, 1970
*

Lot 44

EDWIN DEWEES KYLE
1868-1941
*

ANNE HAIGH KYLE
1868-1952
*

WILLIAM WIGHT VENEABLE
1905-1967
*

EDWIN DeWEES KYLE JR.
1901-1968
*

WILLIAM EMMETT KYLE
b. Nov. 25, 1896
d. Oct. 6, 1972
*

Lot 45

GEORGE W. BOUSH
b. Sept. 23, 1898
d. Sept. 8, 1965
Son of
Herbert Mallory Boush
and
Laura Foster Boush
*

Lot 46

LAWRENCE DELL LINDSLEY
b. Jan. 10, 1858
d. July 16, 1938
Husband of
Neelie M. Lindsley
*

NEELIE MARIA PRESCOTT LINDSLEY
b. Nov. 1, 1858
d. Nov. 25, 1930
Wife of
Lawrence Dell Lindsley
*

EDWIN BEAUMONT LINDSLEY
b. July 12, 1893
d. Dec. 27, 1959
Son of
Lawrence Dell and
Neelie M. Lindsley
*

Lot 47

ALICE V. MILLER
b. May 3, 1900
d. Apr. 20, 1958
Wife of
Frank L. Miller, Sr.
*

JOSHUA J. MILLER SR.
1867-1934
*

ANNIE B. MYERS
b. June 21, 1872
d. Dec. 13, 1960
Mother of
Frank L. Miller Sr.
*

MARY M. MILLER
b. Aug. 13, 1918
d. Feb. 1, 1963
Wife of James Miller
Bro. of
Frank L. Miller, Sr.
*

ROBERT I. FARRAR, SR.
b. June 21, 1904
d. Dec. 25, 1968
*

FRANK L. MILLER, SR.
b. April 12, 1899
d. Dec. 10, 1975
*

JOSHUA J. MILLER, JR.
1915-1981
*

VERBENA M. FARRAR
1909-1984
*

Lot 48

EMILY G. HOLLAND
1873-1949
*

BERNARD P. HOLLAND, SR.
1867-1960
*

BERNARD P. HOLLAND, JR.
b. Aug. 12, 1902
d. July 16, 1970
*

WALTON GREGORY HOLLAND
b. Aug. 30, 1896
d. Dec. 15, 1970
Virginia
QM3
U.S. Navy
W.W. I
*

JOHN ROGER NEAL, SR.
b. Dec. 6, 1928
d. Sept. 22, 1978
Husband of
Hester Holland Neal
SFC
U.S. Army
Korea
Vietnam
*

Lot 49

Chas. W. GRIGGS, SR.
1871-1934
*

REBECCA W. GRIGGS
1884-1960
*

BERNARD OWEN HAMILTON, JR.
b. Oct. 31, 1918
d. Sept. 8, 1975
TEC 5 U.S. Army
W.W. II
*

Chas. WHITSEY GRIGGS, JR.
b. Sept. 1905
d. Sept. 1975
*

DONALD W. GRIGGS
b. Sept. 28, 1919
d. Mar. 15, 1961
*

Lot 50

CARRIE MERRYFIELD CULVER
b. Apr. 4, 1876
d. March 14, 1934
*

ELROY L. CULVER
b. Dec. 18, 1904
d. June 16, 1956
*

MABEL DUNLEVY CULVER
b. May 15, 1895
d. May 8, 1980
*

ELROY C. CULVER
d. 1955
*

Lot 51

SAMUEL M. SIMPSON
1865-1930
*

Geo. C. SIMPSON
1896-1950
*

LUCY GERTRUDE SIMPSON
1870-1951
*

Lot 52B

CLARA LeCONTE
d. March 17, 1930
*

Thos. RODGERS SCOTT
d. 1943
No Stone
Church Record
*

MARY LAMB DIN PERRY
1875-1950
*

MARY C. GILBERT
Funeral: Feb. 18, 1975
No stone
Church Record
*

MURIEL G. VAUGHAN
d. Mar. 15, 1982
Age 56
*

Lot 53

JAMES EDWARD DYER
b. Jan. 6, 1861
d. April 4, 1930
*

PENELOPE LEWIS ANDREWS DYER
b. Apr. 12, 1869
d. Apr. 22, 1938
*

JAMES E. DYER, JR.
b. Feb. 26, 1907
d. Sept. 7, 1938
*

LESLIE ROLAND DYER
b. Nov. 22, 1899
d. Aug. 19, 1959
*

MADELINE R. DYER
b. April 21, 1893
d. Jan. 12, 1970
*

E. RUSSELL DYER
b. Feb. 26, 1893
d. May 23, 1978
*

ELIZABETH J. DYER
b. July 4, 1902
d. March 29, 1981
*

Lot 54

MILTON L. BARNES
1909-1976
Husband of
Mary P. Barnes
*

Lot 54

OCIE O. BARNES
b. Jan. 18, 1878
d. May 29, 1938
*

JOHN J. BARNES
b. Aug. 11, 1846
d. June 6, 1930
Father of O.D. Barnes
No stone
Church Record
*

SHIRLEY MAE RIGGS
b. Dec. 8, 1937
d. Dec. 20, 1939
*

Infant son
(Son of
Walter and Ellen Barnes)
No stone
Church Record
*

BEULAH W. BARNES
b. Oct. 27, 1890
d. Jan. 24, 1961
Wife of O.D. Barnes
*

CLIFFFIELD BARNES
b. Feb. 25, 1863
d. Nov. 14, 1964
Bro. of O.D. Barnes
Virginia
Surfman, U.S. Coast Guard
W.W. I
*

EMMA R. BARNES
b. Feb. 20, 1898
Funeral: July 10, 1953
Wife of John J. Barnes
No Stone
Church Record
*

ANNIE E. CAPPS BARNES
b. May 23, 1884
d. July 24, 1972
Wife of Clifffield Barnes
*

Lot 55

CHARLES FIELD III
1876-1949
*

MARY SHERER FIELD
1888-1958
*

LOUISE C. FIELD
1913-1979
*

Lot 56A

ALFRED Geo. MORTLOCK
b. Aug. 21, 1862
d. Aug. 29, 1949
*

BERNARD Geo. MORTLOCK
b. Aug. 6, 1896
d. March 31, 1949
*

QUEENIE MORTLOCK KIGHT
b. July 5, 1905
d. May 4, 1931
*

FANNY ELEANOR MORTLOCK
b. Sept. 28, 1867
d. May 24, 1964
*

Lot 57A

ADDIE WILLIAMS
d. 1929
No stones
Church Record
*

HENRY LUKE WILLIAMS
d. 1930
No stones
Church Record
*

J.P. WILLIAMS
d. 1952
No stones
Church Record
*

Lot 57B

MELVIN RICHARD YOUNG
1880-1936
*

NOLA WININGDER YOUNG
1888-1969
A Member of the
Savage Family of Va.
who were among the
earliest English
settlers of America
*

Lot 58A

Jos. ROUTTEN LAND, JR.
b. Aug. 30, 1918
d. Feb. 1, 1921
*

WILLIAM N. ARLINE, SR.
b. July 31, 1913
d. Apr. 24, 1976
*

Jos. ROUTTEN LAND, SR.
1891-1958
*

ALINE LAND TARKENTON
1897-1983
*

Lot 59

FRANCIS A.W. WHITEHURST
b. July 30, 1854
d. June 28, 1923
*

A. BOUTWELL JAMES
1877-1955
*

FLORENCE W. JAMES
1886-1970
*

ARTHUR BOUTWELL JAMES
b. Jan. 5, 1915
d. May 12, 1983
*

Lot 60

ERNEST EDWARD FLANNAGAN
b. Apr. 17, 1879
d. May 22, 1939
*

KATEHRINE FLANNAGAN TIMBERLAKE
b. Apr. 17, 1859
d. March 8, 1936
*

L.M.F.
d. Aug. 8, 1929
Age 2 mo.
No stone
Church Record
*

WOODIE E. FLANNAGAN
b. Oct. 15, 1894
d. Sept. 27, 1960
*

GAYNELL S. OLDHAM
b. Oct. 20, 1913
d. July 11, 1974
*

Lot 61

HERMAN M. DRINKWATER
1871-1930
*

Baby HAYES
d. May 11, 1937
No stone
Church Record
*

SUSIE B. DRINKWATER
1876-1952
*

BESSIE DRINKWATER HAYES
b. Oct. 22, 1899
d. Sept. 14, 1953
*

CAMILLE DRINKWATER MITCHELL
b. Jan. 24, 1907
d. Feb. 1, 1984
*

Lot 62

VALERIOUS St. LEON KNIGHT
b. Apr. 5, 1867
d. Dec. 18, 1929
*

REBECCA DUDLEY
d. 1947
No stone
Church Record
*

CARRIE TILLET KNIGHT
b. Mar. 3, 1879
d. June 7, 1954
*

ZORA E. TILLET
1889-1957
*

Wm. BRIAN DUDLEY
d. May 16, 1969
Son of
Winifred U. Dudley
No stone
Church Record
*

Lot 63

MILLIARD F. FORBES
1856-1936
*

NANCY G. FORBES
1859-1940
*

RUSSELL F. FORBES
d. Dec. 21, 1929
Age 34 years
*

HARRISON BROCK BRAITHWAITE
1907-1952
*

HENRY S. BRAITHWAITE
b. 1906
Funeral: June 28, 1968
Church Record
*

PAUL REID FORBES
b. Feb. 5, 1893
d. Dec. 29, 1972
Virginia
QM2 USNRF
W.W.I
*

MARGARET NICHOLL FORBES
b. July 17, 1894
d. May 8, 1983
*

Lot 64A

CLYDE CASON
b. Sep. 8, 1927
d. Jan. 28, 1928
*

DEAN E. HENLEY
1908-1978
*

Lot 64B

NANCY BERNIE HENLEY SAUNDERS
b. Nov. 4, 1898
d. Oct. 25, 1960
*

CLEMENTS F. SAUNDERS
b. Dec. 12, 1896
d. March 13, 1967
*

ROBT. EATON BOOTHE
b. May 15, 1914
d. May 21, 1976
*

Lot 65A

BARRIE TAYLOR
b. June 5, 1981
d. June 5, 1981
*

Lot 66A

EVA S. HODGINS
1852-1932
*

WILSON T. SAWYER
b. Aug. 29, 1890
d. July 31, 1952
*

JESSIE HODGINS SAWYER
b. Oct. 8, 1886
d. Oct. 8, 1966
Wife of W.J. Sawyer
*

Lot 66B

Baby BLIZZARD
d. Sept. 6, 1930
No stone
Church Record
*

Lot 67

NANCY J. HOLLAND
d. April 7, 1940
No Stone
Church Record
*

WRENNIE JOLLETT HOLLAND
d. Aug. 18, 1977
No stone
Church Record
*

SHERMAN J. HOLLAND
d. 1936
No Marker
Church Record
*

BERNARD P. HOLLAND
d. 1960
No Stone
Church Record
*

DAVID GREGORY HOLLAND
1901-1960
*

Lot 68A

BARBARA GAIL WATSON
b. March 16, 1956
d. May 9, 1963
*

MICHAEL DAVID WATSON
b. July 14, 1966
d. July 22, 1967
*

NORMA PHYLLIS WATSON
b. Oct. 26, 1950
d. June 23, 1975
*

Lot 69

GEO. WILLIAM SIMPSON
1855-1935
*

LELIA JACKSON SIMPSON
1862-1929
*

RUTH SIMPSON OTTLEY
1891-1945
*

MARCELLE WARD OTTLEY
1885-1966
*

FRANCES MARTIN SIMPSON
1902-1976
*

Lot 70

ANNIE LEE MEEKINS
Funeral: Sept. 25, 1927
No Marker
Church Record
*

CECILIA REBECCA MEEKINS
Funeral: Sept. 25, 1927
No Marker
Church Record
*

TAZ WIGGINS
No Dates
No Marker
Church Record
*

Lot 71

IDA PERKINS
d. 1930
No Marker
Church Record
*

LEONARD PERKINS
d. 1943
No Marker
Church Record
*

REVA PERKINS BROWN
1913-1945
*

ULYSSES T. BROWN
1905-1966
*

Lot 72

JOHN RAINEY MALBON
b. Nov. 14, 1881
d. Apr. 24, 1923
*

VIRGINIA LEWIS MALBON
b. March 8, 1886
d. Apr. 8, 1979
*

Lot 73

L. RUDIE HENLEY
1878-1943
*

LILLIAN HENLEY
1885-1927
*

MARY LOU BARNES
b. Mar. 22, 1931
d. Dec. 29, 1958
*

DEBORAH ANN BARNES
b. July 12, 1956
d. Dec. 27, 1972
*

JOHN HENRY BARNES, SR.
b. June 8, 1904
d. July 9, 1982
*

Lot 74

ANN CATHERINE NAGY Van WEELDE
1890-1925
*

CHESTER Van WEELDE
d. 1925
Infant
No Marker
Church Record
*

MONTGOMERY WALKER
b. March 29, 1900
d. July 6, 1954
*

JOHN RICHARD Van WEELDE, JR.
b. Oct. 28, 1917
d. Jan. 12, 1971
Virginia
Sgt. U.S. Army
W.W. II
*

JOHN RICHARD Van WEELDE, SR.
b. March 3, 1891
d. Apr. 27, 1976
CRM U.S. Navy
W.W. I
*

CADDYE HENLEY WALKER
b. Dec. 23, 1906
d. Mar. 15, 1982
*

Wm. PATTON RUDROW, JR.
1923-1975
*

Lot 75

LITTLE J. HENLEY
1875-1932
*

L. BETTY HENLEY
1878-1947
*

JOSEPHINE L. OSBORN
1920-1921
*

ALTON HOPE HENLEY
b. Dec. 23, 1904
d. June 26, 1975
*

JOHN WRAY HENLEY
b. Feb. 23, 1909
d. June 26, 1982
*

Lot 76A

JAMES HENRY MILHOLLAND
1871-1929
*

Lot 76B

ELIZABETH K, MILHOLLAND
b. 1873
d. Jan. 3, 1972
*

Lot 76D

Wm. P. RUDROW
1890-1965
*

Lot 76E

ALEXANDER H. KEKILTY
1880-1947
*

Lot 76F

DOROTHY F. STERLING
b. Nov. 13, 1888
d. May 10, 1967
*

SCOTT STERLING
d. Jan. 10, 1984
Age 60 years
*

Lot 77

JAMES EDMOND WOODHOUSE
b. Jan. 14, 1865
d. June 3, 1934
Son of
James M & Sarah G.
*

SALLIE FROST WOODHOUSE
b. July 6, 1868
d. Nov. 8, 1946
Dau. of
John E. & Sarah S. Frost
Woodhouse
*

FRANKLIN WALES WOODHOUSE
b. June 17, 1910
d. Dec. 31, 1923
Son of
James E. & Sallie Frost
Woodhouse
*

JAMES EDMOND WOODHOUSE, JR.
b. Feb. 17, 1895
d. Feb. 27, 1948
*

Wm. GRIGGS WOODHOUSE
b. June 2, 1903
d. Jan. 20, 1974
*

MILTON EARL WOODHOUSE
b. May 26, 1901
d. Sept. 17, 1974
Lt. Col. JAG C - USAR (Ret.)
W.W. II
*

Lot 78

RUBY ESTELLE MOORE
b. Aug. 5, 1905
d. May 24, 1927
*

JAMES HENRY MOORE
b. July 10, 1877
d. June 1, 1933
*

MARY E. MOORE
b. Sep. 19, 1877
d. Sep. 6, 1945
*

ELIZABETH O. NEWMAN MOORE
b. July 10, 1854
d. July 13, 1946
*

BERTHA MOORE SANDEFUR
b. Aug. 27, 1910
d. Oct. 21, 1971
*

MARVIN LEE MOORE
1913-1978
U.S. Navy
*

MOLLIE MOORE COOKE
b. Jan. 5, 1950
d. May 20, 1982
*

Lot 79

S.C. SANDERLIN
b. Jan. 27, 1897
d. Aug. 7, 1927
*

Lot 80

GORDON J. POTTER
b. May 15, 1864
d. May 18, 1933
*

ETHEL A. POTTER
b. Oct. 1, 1888
d. May 29, 1928
*

LUCY G. POTTER
b. Jan. 18, 1868
d. Nov. 19, 1951
*

DEAN S. POTTER
b. Dec. 22, 1898
d. Apr. 15, 1952
*

EDDIE MAE POTTER
b. Feb. 26, 1900
d. May 11, 1969
*

JOHN W. POTTER
b. Nov. 24, 1894
d. May 24, 1975
*

Lot 81

MOLLIE MURRAY MALBON
b. July 16, 1861
d. Mar. 5, 1927
*

CHAS. CAPPS MALBON
b. Feb. 28, 1861
d. Nov. 20, 1940
*

ELISHA MURRAY MALBON
Marker Only
No Body
Co. F.
3 Va. Inf.
C.S.A.
*

RUFUS KIGHT MALBON
Infant
b. July 30, 1942
d. July 30, 1942
*

JOE STANLEY MALBON
b. Feb. 3, 1937
d. Dec. 26, 1952
*

RODNEY MURRAY MALBON
b. Jan. 1, 1898
d. Mar. 12, 1973
*

Lot 82B

SALLY CHILTON RYAN
b. July 16, 1867
d. July 21, 1951
*

CHARLES BURRILL RYAN, SR.
b. May 16, 1856
d. May 21, 1947
*

Lot 83B

JOSEPH THOS. TALBOT
b. Dec. 10, 1896
d. June 6, 1944
Son of
Mary Castleman and
Joseph Thomas Talbot
*

Lot 84

REEVES T. JOHNSON
1890-1945
*

ELLA L. JOHNSON
b. April 29, 1889
d. Dec. 27, 1980
*

Lot 85

FANNIE MORRIS
d. June 24, 1982
*

Lot 82A

CHARLES BURRILL RYAN, JR.
b. July 5, 1892
d. Mar. 5, 1965
*

LOUISE RYAN SIMPSON
b. Jan. 19, 1888
d. Nov. 4, 1970
*

Lot 86

FRANK E. RICE
No Marker
Church Record
*

W.E. BARNES
d. 1897
Moved from O.S. 58
No Marker
Church Record
*

Lot 87

ADELAIDE WHITE POWELL
b. Feb. 7, 1889
d. Sept. 30, 1944
*

ALBERT BEE POWELL
b. June 13, 1892
d. Feb. 20, 1957
*

JOHN BURTON FORBES
b. July 27, 1940
d. Apr. 1, 1941
*

CHARLES H. FORBES
Funeral: Jan. 18, 1980
Church Record
*

Lot 88

ALBERT LARWENCE GRIMES, SR.
b. Feb. 8, 1890
d. Dec. 10, 1943
*

MARGARET LEARD GRIMES
b. May 30, 1892
d. July 17, 1970
*

Lot 89

Wm. H. DAMMANN
1873-1949
No Marker
Church Record
*

IDA LEE DAMMANN
1874-1950
Mother of
Mrs. Gertrude M. White
No Marker
Church Record
*

JOSEPH B. WHITE
d. Oct. 31, 1952
No Marker
Church Record
*

MOLLY RENNEE GARRED
1920-1961
No Marker
Church Record
*

RICHARD L. GARRED
d. July 30, 1969
No Marker
Church Record
*

GERTRUDE WHITE
1900-1983
*

Lot 90A

WALTER EDWARD PADON
Co. F 6 Va. Infantry
*

Wm. COUNCIL PADON, SR.
b. July 23, 1888
d. Mar. 12, 1944
*

ETTA WOOD PADON
b. Nov. 1, 1888
d. Jan. 15, 1971
*

MILES EDWARD PADON
b. Sep. 2, 1919
d. Apr. 12, 1974
*

Lot 91

MARY MAUD STACK
b. Nov. 20, 1877
d. Oct. 19, 1944
*

SWEPSON WARREN GILMER
b. Sept. 14, 1928
d. Sept. 11, 1953
Virginia
PFC
854 Med. Coll. Co.
*

DANIEL B. SULLIVAN
b. July 15, 1898
d. Sept. 28, 1960
*

MARY BROOKS GILMER
b. Aug. 4, 1899
d. June 6, 1962
*

FRANCIS BROOKS GILMER
b. June 28, 1925
d. Feb. 7, 1980
*

Lot 92

HERMAN L. PERRY
d. Jan. 5, 1945
*

CLARENCE STEVENS
b. June 1, 1886
d. Oct. 7, 1957
Virginia
BMI
U.S. Coast Guard
W.W. I & W.W. II
*

MARION B. FENTRESS
b. Dec. 27, 1894
d. Aug. 15, 1976
*

Lot 93

ANNIE DOZIER SANDERLIN
b. Jan. 14, 1874
d. Jan. 11, 1945
*

THOMAS G. SANDERLIN
b. Aug. 3, 1870
d. Sept. 6, 1946
*

C. LINWOOD SANDERLIN
b. Jan. 4, 1905
d. Aug. 5, 1955
*

Lot 94

JOSEPH KATSIAS
Infant
d. 1945
No Marker
Church Record
*

JOHN KATSIAS
Infant
d. Aug. 18, 1951
No Marker
Church Record
*

HARRY KATSIAS
1901-1953
*

DESPINA KATSIAS
d. July 26, 1977
No Marker
Church Record
*

Lot 95

Wm. FRANK PUMPHREY
b. Oct. 1, 1869
d. Oct. 17, 1945
*

MARY E. PUMPHREY
b. July 6, 1894
d. Sep. 9, 1973
*

WILLIAM SHARRETT
b. May 19, 1920
d. July 11, 1977
*

Lot 96

ADELAIDE WOODHOUSE WEST
b. Sept. 3, 1883
d. Nov. 7, 1952
Dau. of
Jonathan & Clara
Cornick Woodhouse
*

JOHN WILLIAM CASPER WEST
b. Nov. 29, 1881
d. Apr. 20, 1953
Son of
Wm. Augustus & Bettie
Smith West
*

JEREMIAH STROTHER MORTON
b. Aug. 24, 1906
d. Sept. 7, 1954
Captain U.S.C. & G.S.
*

Lot 97

HOWARD GLENN ADAMS
b. Nov. 2, 1886
d. June 1, 1958
Son of
Edwin Alfred and
Mary Bail Adams
*

SARAH WOODHOUSE ADAMS
b. Mar. 23, 1891
d. Aug. 14, 1966
Dau. of
Jonathan & Clara
Cornick Woodhouse
*

Lot 98A

LUIS BAEZ
b. June 27, 1925
d. April 30, 1972
*

Lot 105B

FRANCES BINGHAM
b. June 13, 1887
d. Sept. 23, 1957
*

Lot 110

VALERIA PRESTON MIDGETT
b. Sept. 6, 1957
d. Feb. 15, 1958
*

Lot 98B

ELIZABETH FUNK OLDENDORF
b. April 1, 1896
d. Jan. 1, 1977
Cremated
*

JAMES BINGHAM
b. Aug. 30, 1880
d. Nov. 20, 1963
*

Lot 111

GARLAND W. DUDLEY
b. May 31, 1914
d. Aug. 30, 1983
*

Lot 106

W. PEYTON MAY
d. Sept. 2, 1983
*

LINWOOD LEE DUDLEY
b. Oct. 5, 1886
d. Feb. 24, 1958
*

Lot 98D

STUART R. WHITEHURST
1895-1983
*

Lot 108

NINA MAYO JOHNSON
No Marker
Church Record
*

ELLA WILLIS DUDLEY
b. Jan. 12, 1890
d. Dec. 21, 1959
*

ELIZABETH WHITEHURST
1901-1983
*

THURMAN H. EDWARDS
1909-1954
*

GERTRUDE DUDLEY
d. Aug. 30, 1983
*

Lot 102B

KENNETH CLYDE GIMBERT
d. May 5, 1982
*

SAMUEL M. JOHNSON
d. Nov. 6, 1974
No Marker
Church Record
*

Lot 112

HARRY HILL BONNEY, S
b. Oct. 9, 1887
d. Dec. 31, 1961
*

Lot 104A

HUNTER C. PHELAN
1893-1974
*

DALLAS G. EDWARDS
d. 1962
No Marker
Church Record
*

ANNIE TRAFTON BONNEY
b. Mar. 9, 1889
d. Jan. 7, 1982
Wife of
Harry Hill Bonney, Sr.
*

Lot 105A

MICHAEL PUTNAM WALSH
b. March 10, 1958
d. Aug. 3, 1978
*

WILLIAM CASPER WEST
b. Sept. 8, 1914
d. Sept. 20, 1983
Son of
John Wm. Casper & Adelaide
Cornick Woodhouse West
*

Lot 113B

JEFFERSON DAVIS REED, JR.
b. Sept. 10, 1908
d. Jan. 15, 1966
Son of
Anne Shaw &
Davis Reed
*

Lot 114

JOHN SWEPSON BROCK
b. May 9, 1924
d. Apr. 1, 1963
*

Lot 115

VERNON S. DEWBERRY, III
b. Jan. 17, 1945
d. Oct. 25, 1969
No Marker
Church Record
*

Lot 119

Chas. HENRY WROTON
1882-1970
*

MAUDE SARAH WROTON
1888-1973
*

OLA M. WROTON
1885-1957
*

ANNIE SYKES WROTON
d. June 22, 1982
*

Lot 120

JOHN FARMER WINN III
b. Nov. 8, 1928
d. Sept. 27, 1954
Lt. U.S.A.F.
61st Fighter Interception Sq.
64th Air Division
Aircraft Crash
Newfoundland
*

SALLY CHILTON BARRON
b. Feb. 19, 1912
d. Jan. 5, 1980
*

JOHN FARMER WINN, JR.
b. Feb. 22, 1899
d. June 22, 1972
Virginia
AS USNR
W.W. I
*

Lot 121

ANN JEFFERY WALKLEY
1920-1981
*

CONSTANCE COLCLOUGH EAGER
1870-1958
*

HOWARD EAGER
b. Dec. 25, 1891
d. Nov. 3, 1973
Husband of
Helen S. Eager
District of Columbia
Colonel, U.S. Army
W.W. II
*

1947 SECTION

Lot 31

GERTRUDE H. HARDY
 b. July 31, 1896
 d. Aug. 18, 1952
 *

Lot 37

JOSEPH DENCIL ALLEN
 b. Dec. 30, 1921
 d. July 18, 1950
 *

Lot 42

THOMAS EDWARD WALTON, Jr
 b. June 22, 1929
 d. Jan. 5, 1971
 *

Lot 32

WILLARD REYNOLDS ASHBURN, SR.
 b. May 26, 1900
 d. May 7, 1974
 *

MARY L. ALLEN
 1890-1969
 *

Lot 45

WALTER VERNON ANGELL
 b. July 23, 1891
 d. Jan. 7, 1950
 *

PAUL ALLEN
 1890-1978
 *

Lot 33

JOSEPH KIAH KENNEDY
 1873-1949
 *

Lot 39

LUCY HUFFMAN GRESHAM
 d. June 15, 1978
 Wife of
 Walter Gresham
 *

ETHEL CURTIS ANGELL
 d. May 16, 1953
 *

Lot 34

DOROTHY EDITH HANCOCK
 b. June 6, 1899
 d. Apr. 24, 1950
 *

Lot 46

ANTHONY J. KETSULES
 1897-1963
 *

WALTER Q. GRESHAM, SR.
 b. May 11, 1900
 d. Oct. 21, 1979
 *

LAURA A. KETSULES
 1889-1968
 *

Lot 36

JOHN ANDREW BAKER
 b. Sep. 27, 1875
 d. May 29, 1950
 *

Lot 41B

Baby Boy WORTHINGTON
 b. July 28, 1968
 d. July 29, 1968
 *

Lot 47

PAUL ANTHONY NODEN
 b. Jan. 17, 1949
 d. March 2, 1949
 *

CHARLOTTE BRADEN BAKER
 b. July 21, 1883
 d. Feb. 4, 1954
 *

Lot 41C

MICHAEL WILSON GIBBS
 b. Dec. 29, 1970
 d. Dec. 30, 1970
 *

JAMES TUNSTALL NODEN
 b. Jan. 20, 1918
 d. Jan. 31, 1969
 Virginia
 AMM1 USNR
 W.W. II
 *

IVA BAKER GAMBILL
 b. Dec. 16, 1906
 d. July 23, 1961
 *

Infant NODEN
 d. Sept. 1, 1969
 No Marker
 Church Record
 *

Lot 48

Sgt. ALAN EDWARD WHITEHURST
b. Nov. 21, 1924
d. March 7, 1945
Son of
Herman & Muriel
Whitehurst
Killed in Action
*

MURIEL IOLA WHITEHURST
b. March 18, 1923
d. June 28, 1923
Dau. of
Herman & Muriel
Whitehurst
*

HERMAN EDWARD WHITEHURST
b. Sept. 28, 1892
d. Oct. 12, 1955
*

MURIEL NICHOLSON WHITEHURST
d. June 2, 1971
No Marker
Church Record
*

Lot 49

LEONARD O. BARNES
1876-1949
*

LULU M. BARNES
1874-1952
*

OSCAR L. BARNES
d. Nov. 7, 1961
No Marker
Church Record
*

ELZIE L. BARNES
d. Nov. 19, 1963
Age: 50
No Marker
Church Record
*

EDDIE N. BARNES
d. May 30, 1974
Age: 70
No Marker
Church Record
*

Lot 51A

JAMES MALLORY NIMMO
b. Mar. 14, 1889
d. Aug. 30, 1963
*

PEARL LAND NIMMO
b. June 12, 1890
d. April 22, 1973
*

Lot 52

A. JOHNSTON ACKISS
b. Aug. 31, 1871
d. Nov. 29, 1928
*

BESSIE S.K. ACKISS
b. Oct. 1, 1874
d. Oct. 23, 1950
*

JACK B. TALIAFERRO
1898-1938
*

MADGE A. TALIAFERRO
b. Mar. 12, 1897
d. Nov. 15, 1980
*

Lot 54A

HIRAME M. WIGGINS
b. June 7, 1925
d. Jan. 20, 1967
Virginia
S.Sgt. 458 Trans. Co.
Korea, Vietnam
*

Lot 55

MABLE HANCOCK WOODHOUSE
b. May 13, 1890
d. Feb. 2, 1968
*

THOMAS LEWIS WOODHOUSE
b. Oct. 19, 1887
d. Jan. 25, 1971
*

Lot 56

CARL STUART FORSBERG
b. Nov. 14, 1868
d. Apr. 23, 1950
*

CARL S. FORSBERG, JR.
b. Oct. 29, 1902
d. June 4, 1957
*

ELIZABETH NEWHALL FORSBERG
b. May 3, 1873
d. Apr. 27, 1959
*

MARY ELIZABETH FORSBERG
b. Jan. 6, 1906
d. Jan. 12, 1971
*

Lot 57A

H. ELLIOTT BROWN
1895-1958
No Marker
Church Record
*

BETTY MOSLEY BROWN
d. Aug. 1, 1970
Age: 61
No Marker
Church Record
*

Lot 57B

LELIA TAYLOR DUNN
b. Mar. 24, 1900
d. Oct. 1, 1962
*

Lot 58A

SAMUEL RICHARDSON BROCKENBROUGH, JR.
b. Apr. 16, 1910
d. Mar. 23, 1959
*

Lot 59

DASHA ALLEN VINER
b. March 30, 1892
d. Sept. 14, 1977
Dau. of
Gen. Henry T. Allen
*

Col. JOSEPH W. VINER
b. Feb. 16, 1888
d. April 17, 1983
U.S.M.A. 1913
*

Lot 60A

CARL NERO GODWIN
b. May 7, 1920
d. April 11, 1958
North Carolina
Sgt.
1205 Service Unit
W.W. II
*

NOVA W. ELLISON
1911-1979
*

Lot 60B

LAWRENCE B. GRAY
b. Nov. 12, 1879
d. Aug. 19, 1964
*

MARION V. GRAY
b. Aug. 4, 1886
d. April 7, 1969
*

Lot 60C

VIVIAN E. "Billy" BROWN
1938-1983
*

Lot 62

GEORGE ROBERTS HILL
b. April 23, 1907
d. Mar. 11, 1978
*

HERBERT LIVINGSTON SMITH II
b. Nov. 10, 1920
d. June 27, 1982
*

Lot 66

ORION BROOME BELL
b. June 13, 1898
d. June 14, 1954
Virginia
QM2, U.S. Navy
W.W. I
*

RUTH FOWLER BELL
b. Aug. 31, 1900
d. Aug. 18, 1957
*

Lot 67

ELLINDA B. ROUTTEN
1886-1954
*

JOSEPH R. ROUTTEN
1890-1960
*

Lot 68

GRACE TERRY LOBOUGH
b. Jan. 26, 1892
d. Oct. 21, 1959
*

Wm. B. LOBOUGH
b. Dec. 15, 1886
d. Dec. 10, 1959
*

Lot 71

MARGUERITE F. ASPINWALL
b. Feb. 13, 1890
d. April 17, 1969
*

JOHN C. ASPINWALL
b. Oct. 4, 1891
d. April 6, 1983
*

Lot 69A

ROBERT P. HARTLEY
d. Nov. 28, 1967
(Infant Son)
No Marker
Church Record
*

Lot 69B

MARGARET PEARSON SHIELD
b. Aug. 29, 1969
d. Aug. 16, 1971
*

SAMUEL WEST SHIELD
b. Oct. 14, 1975
d. Apr. 16, 1978
*

Lot 70

MATTIE MORRIS JARVIS
b. Sept. 11, 1882
d. Feb. 1, 1951
*

WILLIAM THOMAS JARVIS
b. Feb. 10, 1877
d. Feb. 19, 1954
*

WEST LAWN

Lot 1

RICHARD CLAIR EVERETT
1879-1953
*

HELENA ALLEN EVERETT
1885-1978
*

Lot 2

LAWRENCE FONTAINE TUCKER
b. October 2, 1889
d. January 2, 1963
*

Lot 3

ELINOR HILLARD TUCKER
b. June 24, 1889
d. January 21, 1948
*

MARIA WASHINGTON TUCKER
b. Aug. 30, 1912
d. Apr. 5, 1913
Dau. of
R.B. & E.H. Tucker
*

RICHARD BLACKBURN TUCKER
b. June 3, 1886
d. Nov. 26, 1959
*

MARY F. JACKSON TUCKER
b. Apr. 5, 1890
d. Jan. 26, 1971
*

Lot 4

FRANK FLETCHER GARLOCK
b. Oct. 19, 1903
d. Dec. 30, 1972
*

EMILY ADDISON LANGHORNE
d. June 25, 1973
Mother of
Mrs. Fletcher Garlock
*

Lot 5A

CHARLES J. HILLER
"Joe"
b. 1894
d. July 1, 1972
*

EDWIN R. BENTLEY
1903-1979
Cremains
*

Lot 5C

DR. ALBERT GABRIEL GIBBS
1898-1979
Capt., U.S. Navy
World War II
*

Lot 6

KATHERINE REYNOLDS BRAWNER
b. Feb. 18, 1876
d. Jan. 9, 1963
*

RUTH B. DORMIRE
b. Feb. 27, 1900
d. July 27, 1978
*

DR. HERMAN FLOYD DORMIRE
b. Feb. 7, 1897
d. Jan. 1, 1980
*

Lot 7

SUSAN LITTLE BUNDY
b. Sep. 24, 1896
d. Feb. 3, 1962
*

NATHAN HOLLISTER BUNDY, SR.
b. May 18, 1886
d. Apr. 25, 1976
*

Lot 8

CAROL ANNE UNDERWOOD HOBSON
b. Sept. 17, 1945
d. Feb. 27, 1983
Cremains
*

Lot 9

NELLIE IVES MILLS
b. May 31, 1892
d. Mar. 26, 1948
Moved from O.S. 59
*

SWEPSON J. MILLS
b. Mar. 23, 1887
d. Oct. 3, 1963
*

LUTHER SWEPSON MILLS
b. Sep. 26, 1909
d. Aug. 29, 1982
*

Lot 10A

JOSEPH SELLERS BYRNE
b. July 18, 1892
d. Jan. 8, 1956
*

JOHN UNDERHILL ADDENBROOKE
b. Jan. 6, 1915
d. July 8, 1968
*

Lot 10B

WILA WASHINGTON TUCKER
b. Sept. 1, 1878
d. Jan. 19, 1963
*

Lot 10D

RALPH WYMAN GRAHAM
b. Aug. 15, 1881
d. Mar. 29, 1954
*

EVA ROOS GRAHAM
b. Mar. 4, 1882
d. Aug. 29, 1960
*

Lot 11B

JAMES M. JORDAN, JR.
b. Aug. 29, 1898
d. Feb. 11, 1976
*

Lot 12B

ELIZABETH TYLER WILSON
b. Oct. 13, 1901
d. Oct. 27, 1982
*

Lot 14

EDWARD JAMES WOODHOUSE
b. Jan. 19, 1884
d. Dec. 22, 1962
Cremains
*

MRS. HELEN WILSON WOODHOUSE
b. Feb. 17, 1898
d. July 27, 1967
Dau. of
Charles Wesley Wilson &
Aneliza Dering Wilson
Wife of
Robert Woodside Woodhouse Jr.
*

ROBERT WOODSIDE WOODHOUSE, JR., M.D.
b. June 24, 1885
d. Nov. 4, 1967
Age 82
Son of
Robert Woodside Woodhouse &
Bettie James Woodhouse
Husband of
Helen Wilson Woodhouse
*

MARTHA DERING WOODHOUSE
b. Jan. 10, 1973
d. Dec. 15, 1973
(Infant)
Dau. of
Lois Swann &
Robert Woodside Woodhouse, III
*

Lot 15

HEPHZIBAH ISABELLA ALLUM KINSMAN
b. Aug. 1, 1883
d. Oct. 6, 1977
Cremains
*

ROBERTA WEIR CARYER
b. Aug. 11, 1906
d. Dec. 28, 1981
She was a native of
Monteral, Canada
The Dau. of
Miriam Mae Salmon Weir
and
John Albert Ratenbury Weir
*

Lot 16

CERIDA MAE PADON
b. Sept. 2, 1941
d. Aug. 4, 1944
*

CHARLIE DEWITT WIDGEON
b. Nov. 27, 1894
d. Mar. 25, 1953
*

MILES EDWARD PADON
b. Apr. 13, 1953
d. Mar. 14, 1956
*

HARVEY RAY DAW
b. Aug. 19, 1932
d. Aug. 26, 1975
*

Lot 17A

JOHN MACKEY BALDWIN
b. Feb. 3, 1875
d. Jan. 5, 1958
*

FLORENCE McCLELLAND BALDWIN
b. Aug. 24, 1883
d. July 7, 1975
*

Lot 17B

JOHN COLE
b. June 6, 1895
d. May 29, 1958
*

ELIZABETH DENT COLE
b. July 20, 1897
d. Sept. 8, 1972
*

Lot 17C

JOHN RANDOLPH COUPLAND
b. Apr. 30, 1891
d. June 22, 1961
*

Lot 19

RENA MILLER NUGENT
b. Dec. 11, 1891
d. July 14, 1973
*

CLAYTON Q. NUGENT
b. Aug. 20, 1885
d. Jan. 17, 1976
*

PATTI HAYES OLSEN
b. Sep. 10, 1910
d. May 1, 1976
*

Lot 20

WALTER RAE BECKETT
1886-1956
*

ANNA HAARE
1893-1969
*

DAISY C. BECKETT
1888-1977
*

JUNE BECKETT MORRIS
1911-1978
*

LOUISE B. HARRELL
1915-1981
*

Lot 21

WILLIAM LeROY PARKER, JR.
b. Oct. 23, 1921
d. Aug. 26, 1968
*

SARAH HARRISON PARKER
b. Feb. 4, 1893
d. Oct. 25, 1972
*

WILLIAM LeROY PARKER, SR.
b. Mar. 18, 1892
d. May 29, 1979
*

Lot 23

HENRY H. NICHOLS
b. Dec. 8, 1867
d. Nov. 14, 1933
Box - Moved from
Olive Branch Cemetery
Aug. 1, 1969
Son of
John L. & Adele R.
Nichols
*

NELLIE WRIGHT NICHOLS
b. Jan. 23, 1872
d. Dec. 22, 1934
Vault - Moved from
Olive Branch Cemetery
Aug. 1, 1969
Dau. of
Dr. James P. &
Kate Haynes Wright
*

Lot 25B

BUFF NORFLEET WICK
b. Feb. 6, 1956
d. Aug. 7, 1978
*

Lot 27B

VIRGINIA B. SCHENCK
b. Sep. 12, 1892
d. Mar. 2, 1971
*

GEORGE W. SCHENCK
b. Nov. 3, 1891
d. Dec. 17, 1973
*

Lot 27D

CORNELIUS D. SCULLY
b. May 19, 1910
d. Apr. 11, 1973
*

Lot 25

VERNON BLUFORD
b. Aug. 30, 1884
d. Dec. 18, 1968
*

Lot 30B

RACHEL HUTCHESON
b. Nov. 26, 1903
d. July 18, 1956
*

Lot 32C

RICHARD E. LIMROTH
b. Nov. 18, 1891
d. Oct. 25, 1973
*

Lot 28

LILLIAN E. BLUFORD
b. June 7, 1884
d. Dec. 11, 1978
*

Lot 30C

JANIS GAYE SHELTON
d. 1956
Infant Dau. of
Preston & Opal Shelton
*

MRS. MARY A. HOTZ
b. Feb. 16, 1874
d. Sept. 4, 1967
Mother of
Kathryn Limroth
*

Lot 29A

B. HUGHES BRIDGES
b. Apr. 9, 1900
d. Sep. 26, 1968
*

SAMUEL PRESTON SHELTON

b. Mar. 22, 1918
d. Aug. 26, 1981
*

Lot 33

MABLE D. LILES
b. July 4, 1909
d. July 28, 1983
*

Lot 29B

MARCIA SINCLAIR COUPLAND
b. Jan. 26, 1906
d. Feb. 12, 1969
*

Lot 31A

ALEXANDER JUDD MAURY
b. Dec. 1, 1873
d. Feb. 28, 1957
*

Lot 35A

FRANKLIN S. DAVIS
1901-1964
*

Lot 31B

OSCAR E. RATCLIFF
b. Dec. 24, 1893
d. Sept. 11, 1957
*

Lot 38A

ANNA R. SIMMONS
b. Mar. 8, 1902
Funeral: Feb. 27, 1979
*

Lot 30A

RICHARD HINTON POWELL
b. June 12, 1899
d. Sept. 28, 1956
*

EDNA B. RATCLIFF
b. July 30, 1901
d. Dec. 8, 1965
*

Lot 39A

Wm. C. PENDER
b. Aug. 26, 1893
d. June 8, 1979
*

Lot 31C

WALTER B. WILSON, JR.
b. Mar. 27, 1918
d. May 9, 1963
*

KATHERINE W. POWELL
1904-1983
*

AUSTIN CHIPMAN MAURY
b. May 5, 1847
d. June 16, 1917
*

Lot 40A

ALEXANDER GEORGE KIEHL

b. Sep. 4, 1959

d. May 20, 1979

*

Lot 41B

BEATRICE W. CHERRYMAN

d. May 24, 1984

*

EAST LAWN

Lot 3

SALLY N. EVERETT
1873-1957
*

Lot 4A

Tom. G. BRAITHWAITE
b. 1904
d. Oct. 26, 1973
No Marker
Church Record
*

Lot 4B

JOHN SHEPHERD RAINEY
1802-1858
*

NANCY RAINEY CORNICK
1811-1884
*

BETTIE DUKE RAINEY
1851-1888
*

Wm. H. RAINEY
1841-1914
*

FRANK RAINEY
No Dates
Church Record
*

HARRY RAINEY
No Dates
Church Record
*

MELVILLE RAINEY
No Marker
Church Record
*

ALICE RAINEY BROCK
1875-1972
*

JOHN SHEPHERD RAINEY
1880-1960
*

MULVILLE LOUIS RAINEY
Funeral: Apr. 5, 1959
Church Record
*

Lot 5

EDWARD DRINKWATER
1873-1963
*

IDA M. DRINKWATER
1882-1964
*

Lot 6

ANNE SHAW SMITH
b. July 23, 1879
Funeral: Aug. 15, 1952
Church Record
*

J. STANLEY SMITH
b. Nov. 17, 1879
d. May 24, 1960
*

ELIZABETH HOGG
b. Nov. 7, 1902
d. Jan. 1, 1956
*

Lot 7

IRMA JOHANNESSEN SMITH
b. Jan. 11, 1909
d. Aug. 17, 1962
*

STANLEY SHAW SMITH JR.
b. March 5, 1904
d. Jan. 23, 1979
*

Lot 8

GEORGE MINOR MEREDITH
b. Aug. 29, 1871
d. Jan. 8, 1956
*

ELIZABETH MORRISON MEREDITH
b. Sep. 27, 1882
d. Apr. 24, 1974
*

Lot 9

WILLIAM BANKHEAD MEREDITH
b. July 4, 1907
d. June 17, 1983
*

Lot 10

Wm. MASON WALSH
b. Dec. 5, 1905
d. Apr. 26, 1956
Captain, U.S.Navy
*

ANNE CLARK WALSH
b. Dec. 15, 1905
d. Apr. 20, 1978
*

JOSEPH MICHAEL CLARK WALSH
b. Dec. 23, 1936
d. Oct. 20, 1980
*

Lot 11

HOWARD G. LEATHERWOOD
b. Jan. 21, 1903
d. Mar. 21, 1953
North Carolina
LCDR, U.S. Navy
W.W. II
*

ROBERT HOBERT HUGHES
1904-1984
*

Lot 12A

WALTER A. SHEAN, SR.
b. May 30, 1885
Funeral: Nov. 18, 1952
*

LORRAINE D. SHEAN
b. May 2, 1917
Funeral: July 28, 1954
*

ELLEN F. SHEAN
b. Dec. 30, 1884
d. Sept. 14, 1961
*

Lot 12B

GUSTAV SERPELL FRIEBUS
1873-1955
*

Lot 13

FLORENCE V. SHEAN
b. Dec. 12, 1904
d. May 15, 1967
*

EDWARD LAWLER SHEAN
b. Dec. 31, 1906
Funeral: Nov. 1, 1974
*

WALTER A. SHEAN, JR.
b. Sept. 18, 1914
d. Sept. 25, 1966
*

Lot 14A

GEORGE T. GORNTO
1855-1911
*

CLARA TRENT GORNTO
1865-1958
*

Lot 14B

MINNIE GORNTO DOYLE
1892-1971
*

JOHN H. DOYLE
b. 1887
d. Jan. 5, 1980
*

Lot 14C

ANNE B. BRYDGES
1929-1977
*

Lot 15A

CHARLIE L. BARCO
b. Oct. 19, 1905
d. May 9, 1958
Virginia
BMC, U.S. Coast Guard
W.W. II
*

Lot 15B

LINDA B. FIERRO
b. 1946
Funeral: Jan. 31, 1978
No Marker
Moved to Mass.
(Church Record)
Navy Dependent
*

MARIE A. HANSEN
1908-1982
*

Lot 16

ROBERT FRANKLIN LASH
b. Aug. 10, 1908
d. July 25, 1962
*

RUTH BARCO LASH
b. April 25, 1911
d. July 28, 1969
*

Lot 17

MYRNE W. MOORE
b. Aug. 5, 1916
d. July 23, 1963
*

Lot 18

DORICE W. GREGORY
d. Aug. 26, 1980
Age 86 years
*

Lot 20A

JAKE EDGE KITCHIN
1919-1964
*

Lot 20B

LOIS MILLARD SESSIONS
1892-1959
*

Lot 21B

EARLE CHRISTOPHER Van BUSKIRK
b. Apr. 26, 1884
d. Mar. 25, 1959
*

Lot 21C

GROVER CLEVELAND BAKER
b. Aug. 20, 1895
d. Nov. 7, 1958
*

ORMA BROWN BAKER
b. Aug. 6, 1902
d. Mar. 20, 1970
*

Lot 22A

HEATH BRENT WELLS
b. Nov. 28, 1865
d. June 23, 1959
*

NANNIE MAUDE WELLS
b. May 26, 1870
d. Jan. 28, 1964
*

Lot 22B

JOHN M. NICHOLSON
b. Aug. 15, 1892
d. Feb. 14, 1959
*

KATHARYN C. NICHOLSON
b. Feb. 17, 1893
d. Feb. 28, 1975
*

Lot 22C

DOROTHY S. LUCAS
1920-1980
No Marker
Church Record
*

Lot 23

ANNE FLORENCE RAINEY
b. Jan. 19, 1905
d. Jan. 11, 1960
Born London, England
*

JOHN ALLOWAY RAINEY
b. Feb. 6, 1901
d. Jan. 31, 1968
*

LAWRENCE ELTON WISE
d. Oct. 8, 1982
No Stone
Church Record
*

Lot 25

ROBERTINE MOORE HARRIS
b. Jan. 6, 1900
d. Aug. 14, 1966
*

EARLE GWATHMEY HARRIS
b. Oct. 27, 1890
d. May 20, 1972
*

Lot 26

DR. Wm. LEVI OLD
1868-1961
*

VIOLA EDWARDS OLD
1888-1971
*

Lot 30A

M. FORBES BRAITHWAITE
1911-1959
*

OLIVE H. CLARK
1911-1983
*

Lot 30B

HENRY BRAITHWAITE
1874-1960
*

Lot 30C

COURTNEY PHILIPS BRAITHWAITE
d. July 29, 1966
*

EMMA F. BRAITHWAITE
1885-1981
*

Lot 30D

Wm. WALLACE BAINES
1932-1974
*

Lot 31A

CLARENCE NELSON HINKAMP
1884-1961
Captain, U.S. Navy
*

FRANCES MILLER HINKAMP
1889-1972
*

Lot 31B

AUGUSTA BASKIN
1886-1958
No Marker
Church Record
*

ST. CLAIR BASKIN
1888-1960
No Marker
Church Record
*

Lot 32

MARY KING HOLLAND
b. Feb. 22, 1903
d. Oct. 27, 1973
*

Lot 33A

RUTH OAKES RICHTER
1920-1976
*

Lot 33B

LYSLE CLIFTON PETERSON
1901-1978
*

Lot 35

BARBARA JEAN VAKOS
1944-1947
*

WILLIAM J. VAKOS
b. Mar. 25, 1893
d. May 6, 1961
*

Lot 37B

ROBIN LEIGH FIELD
b. Nov. 14, 1958
d. April 4, 1976
*

Lot 39A

MARY RUDD TREAT
b. Apr. 16, 1894
d. Dec. 29, 1982
*

Lot 46A

MARGARET TRAINER NEWLAND
1906-1972
*

Lot 38A

FRANK McMAHON
b. Oct. 10, 1874
d. Feb. 22, 1963
*

Lot 39B

RUDOLPH WATSON
b. Jan. 3, 1886
d. June 30, 1974
*

Lot 48A

CHARLES McCARTER HOOPER, SR.
b. May 10, 1894
d. Dec. 24, 1978
Husband of
Va. Barco Hooper
*

ALICE MARY S. McMAHON
b. 1877
d. May 3, 1969
No Marker
Church Record
*

HENRY RAY WINGATE
d. 1979
No Marker
Church Record
*

VIRGINIA ANNE BARCO HOOPER
b. April 6, 1899
d. June 20, 1979
Wife of
Charles McCarter Hooper, Sr.
*

Lot 38B

MERCEDES J. EDWARDS
b. Mar. 22, 1888
d. July 16, 1959
*

Lot 43

MATTIE WEISIGER JACKSON
1879-1974
*

Lot 48B

MARY L. SPRAGUE
1896-1979
*

ZUMA T. EDWARDS
b. Sep. 23, 1920
d. Dec. 20, 1974
*

LELAND LUCIUS ROBINSON, SR.
b. Jan. 31, 1895
d. March 24, 1979
*

MILDRED SPRAGUE
1903-1976
*

SAMUEL F. EDWARDS
b. Feb. 18, 1922
d. Feb. 12, 1979
*

Lot 44

JAMES JOYNER JONES
b. May 20, 1899
d. Aug. 26, 1977
*

Lot 49A

ROBERT MOORE FAUST
b. July 9, 1921
d. July 28, 1978
ADC, U.S. Navy
Korea
*

Lot 38

ROBERT LEE ETHERIDGE
d. Apr. 28, 1983
*

GOLDIE W. JONES
b. Jan. 4, 1897
d. Sep. 17, 1980
*

WILLIAM R. PAYNE, JR.
b. Aug. 31, 1918
d. Dec. 12, 1982
*

Lot 52B

EDGAR ARTHUR TUGMAN
b. Oct. 31, 1912
d. Nov. 6, 1974
*

Lot 53B

MILES L. CHAPPELL, SR.
b. Dec. 28, 1902
d. Jan. 31, 1975
*

MELROSE DEBNAM CHAPPELL
b. Dec. 19, 1910
d. May 2, 1977
*

Lot 54

DOROTHY DOYLE JOY
1913-1965
Dau. of
J.M. Doyle, Sr.
Body came from West Coast
*

Lot 55

EDWIN KING PONVERT
b. Jan. 7, 1904
d. April 17, 1981
LTJG, U.S. Navy
W.W. II
*

Lot 56

JAMES BAY DEVLIN
b. May 8, 1909
d. Oct. 18, 1977
Cremains
*

Lot 58

HELEN G. RAQUET
b. May 22, 1890
d. Nov. 30, 1972
*

CAPT. EDWARD C. RAQUET
b. April 23, 1886
d. April 16, 1970
*

Lot 59A

STERLING SADLER WOODS
b. Jan. 31, 1946
d. May 10, 1967
Virginia
CPL Co. B
Blt. 13 March 9 MAB
Vietnam
*

Lot 59B

VIRGINIA L. FLOURNOY
b. Dec. 6, 1891
d. Oct. 8, 1961
*

W. MELBOURNE FLOURNOY
b. Jan. 13, 1889
d. June 20, 1966
*

Lot 60

SAMUEL R. MEREDITH
b. Sep. 8, 1897
d. Apr. 1, 1970
Virginia
2nd Lt., U.S. Army
W.W. I
*

Baby CARRIE MEREDITH
b. Sep. 15, 1960
d. Jan. 1, 1961
*

CABELL GILMER MEREDITH
b. Sep. 2, 1901
d. Feb. 24, 1979
Cremation
*

Lot 61A

HERBERT G. WALL
b. 1900
d. May 25, 1974
Cremains
*

ELSA H. WALL
d. Nov. 25, 1980
*

MARION VOGT BRADLEY
b. Sept. 21, 1891
d. Aug. 23, 1974
Cremains
*

Lot 62A

FRANK M. MABRY
1906-1966
*

Lot 63

RICHARD JAMES McGRATH
1901-1965
*

CLAIRE BANTA McGRATH
1902-1923
*

MAUREEN ALLISSON McGRATH
b. 1960
Funeral: Mar. 13, 1979
No Marker
Church Record
*

Lot 64

HARRIET HICKLIN HALL
b. April 10, 1900
d. Nov. 22, 1980
*

Lot 66

THOMAS C. HUNTER, SR.
1900-1982
*

Lot 69

GEORGE WILLIAM TRUITT, JR.
b. Nov. 20, 1889
d. Sep. 30, 1969
*

ALMA HODGE CAMP
b. 1894
d. Mar. 29, 1984
*

Lot 70

ANN GABRIELLE POLLIE
b. Jan. 27, 1962
d. July 2, 1962
*

Lot 71

VERNON H. PAGE
d. Mar. 12, 1980
*

Lot 72C

HOWARD KINNEY GLASCOCK
d. Nov. 27, 1982
Age 51
*

Lot 73

JOSEPH A. BORUM
1912-1967
*

EDITH J. BORUM
1914-1964
*

Lot 74

SUE HERBERT BROOKE
1878-1964
*

GEORGE DOSWELL BROOKE
1878-1982
*

Lot 75

DOUGLAS M. STEEL
1896-1965
*

PENELOPE MOL STEEL
1898-1974
*

J. PETER HOLLAND, JR.
1900-1974
*

Lot 76

G. BENTLEY BYRD, M.D.
b. Oct. 7, 1891
d. Apr. 29, 1963
*

Lot 78

ANDREW EUGENE BRANCH
b. May 5, 1921
d. Sept. 18, 1966
*

JENNIFER LYN BRANCH
1977-1977
*

CAROLINE WOODHOUSE
1899-1983
*

Lot 79A

BARBARA D. AYCOCK
1919-1976
*

ROY M. AYCOCK
1903-1979
*

Lot 80

HAZEL JOHNSON TUCKER
b. Dec. 12, 1917
d. Feb. 13, 1965
*

JOHN ALLEN TUCKER

b. Sep. 10, 1914
d. Sep. 10, 1974
*

Lot 81A

SANDRA PECK McMURTRAY
1934-1970
*

Lot 81B

JOHN T. BROWN
d. June 8, 1980
*

Lot 82

MRS. CLARA G. BARTON
Funeral: Oct. 8, 1970
Church Record
*

JAMES PRESTON BARTON
b. 1908
Funeral: Apr. 19, 1975
Church Record
*

VALENTINE HENRY BARTON
d. 1979
*

Lot 83B

ROY MARTIN SUDDUTH
d. Nov. 23, 1983
65 years old
*

Lot 84A

ERNEST B. EDKIN
1915-1969
*

Lot 86A

GEORGE THOMAS MULLEN
b. Jan. 19, 1907
d. Sept. 23, 1975
*

Lot 86B

ALEXANDER P. McLEAN
b. Sep. 21, 1895
d. Nov. 7, 1974
Sgt., U.S. Army
*

Lot 87B

PATRICK HAMLIN ALLEN
b. June 22, 1903
d. Jan. 6, 1979
*

Lot 89A

CAMERON W. FOX
1855-1975
*

Lot 91B

CAROL C. SMITH
d. Oct. 14, 1983
Vice-Admr.
*

Lot 92A

VERNON C. BROWN
1916-1976
*

Lot 92B

HOWARD WARFIELD LEEKE
b. Sep. 7, 1896
d. June 24, 1977
*

Lot 93A

CARL ARTHUR SWERTFEGER
1903-1970
*

BESSIE SALTER HILL
1887-1976
*

Lot 93C

GEORGE GILLIAM, JR.
b. Oct. 29, 1918
d. July 29, 1974
*

Lot 97A

SARAH G. CHANDLER
1983-1984
*

Lot 103A

DREWERY McREE SMITH
b. Feb. 10, 1890
d. Nov. 2, 1974
*

JOAN ABRAMS GILLIAM

b. Aug. 26, 1943
d. Nov. 4, 1978
*

Lot 97B

GWENDOLYN W. BATTIN
1903-1978
(Cremains)
*

Lot 104

ANNA BOURNE RILEY
b. March 25, 1897
d. May 20, 1962
*

Lot 94

SHERMAN HARRY BULLIS
b. June 4, 1903
d. May 12, 1968
*

Lot 99

WALTER TERRY GREGORY
b. Dec. 15, 1904
d. Dec. 3, 1980
*

MARY PHILLIPS RILEY
b. Feb. 20, 1919
d. Oct. 21, 1983
*

Lot 95A

LUCIAN STANLEY HODGES
d. Mar. 23, 1984
Cremains
*

Lot 100A

FREDERICK ADELMER WARD
1895-1975
*

Lot 106

WILLIAM PETTIT DODSON
1892-1975
*

Lot 96

(Miss) HELGA I. COMNINAKI
b. Aug. 12, 1912
d. July 26, 1971
*

MARY TIGNOR WARD
1901-1976
*

VIRGINIA WOODARD DODSON
1901-1966
*

Lot 107B

JAMES W. EVANS
b. Aug. 18, 1918
d. Dec. 4, 1976
Cremains
*

Lot 101

CHARLES JEROME HAUSER
b. June 16, 1916
d. Oct. 5, 1973
*

HELGA E. COMNINAKI
b. Feb. 17, 1889
d. Dec. 9, 1974
*

Lot 108A

GRAFTON DULANY ADDISON, JR.
b. March 6, 1932
d. Sept. 26, 1980
*

EURIPIDE COMNINAKI
b. June 29, 1887
d. July 2, 1974
*

LUCY GALLUP HAUSER
b. July 13, 1919
d. Oct. 7, 1980
*

Lot 108B

ARCHIBALD F. COLEMAN
b. Feb. 21, 1900
d. Oct. 4, 1980
*

Lot 114

GARDNER SIBLEY HALL
b. Dec. 9, 1907
d. Nov. 7, 1969
*

Lot 122A

MARY WHITFIELD SANDS
1909-1980
*

Lot 108C

DOUGLAS C. PARRAMORE
b. June 14, 1922
d. Sept. 17, 1983
Capt., U.S. Navy
W.W. II - Korea - Vietnam
*

Lot 115B

WILLIAM ROBERT HENEGAR, JR.
b. April 8, 1922
d. Jan. 31, 1976
*

Lot 125

COL. EDMUND C. WADDILL
b. July 11, 1883
d. Nov. 8, 1964
Virginia
Col., U.S. Army
W.W. I DSC - PH & OLC
*

Lot 116A

FRANCIS JAMES LLOYD
d. July 24, 1980
Cremains
*

ELIZABETH ARCHER WADDILL
b. July 30, 1882
d. Oct. 26, 1965
*

Lot 109A

MARY ELIZABETH BOWDEN
b. Jan. 6, 1904
d. April 1, 1983
*

Lot 116B

MATHEW D. GIBSON
b. Dec. 11, 1918
d. Mar. 28, 1974
*

EDWARD W. ESTES
d. Jan. 4, 1981
*

ROBERTA CHRISTIAN HOMER
b. Jan. 1, 1890
d. Apr. 13, 1973
*

Lot 109B

EVERITT F. TUTTLE
b. May 25, 1906
d. Aug. 24, 1971
*

Lot 117A

HAMPTON H. SEWELL, JR.
1904-1976
Cremains
*

Lot 137

ROBERT J. BOSLEY, M.D.
b. May 15, 1922
d. Feb. 26, 1975
Major, U.S. Air Force
W.W. II Korea
*

Lot 110A

JOHN LAWRENCE RIVERS
1899-1949
Moved from
Forest Lawn, Nor., Va.
*

Lot 120

ALICE COCHRAN MALBON
b. July 11, 1917
d. Aug. 11, 1976
*

Lot 139

RUBY FENTRESS WARNER
b. Nov. 22, 1892
d. Aug. 30, 1964
*

LUTHER E. WARNER
b. Dec. 20, 1890
d. Apr. 20, 1967
*

Lot 142

WILBUR LEE NICHOLS
b. March 17, 1898
d. Sept. 13, 1968
*

ERIN SUE NICHOLS
1959-1962
Ashes in Urn
*

PAULINE FRANCES NICHOLS
d. Feb. 13, 1984
Cremains
*

Lot 146

FREIDA TIEDEMANN DUKKER
b. Oct. 2, 1889
d. July 29, 1963
*

JOHN PETER DUKKER
b. Nov. 27, 1882
d. Jan. 11, 1969
*

Lot 147

HARRY L. PERKINS, SR.
1907-1960
*

Lot 150

HENRY V. BOYKIN
1881-1960
*

MARGARET ALFRIEND BOYKIN
1891-1968
*

Lot 153

MARSHALL SHELTON WHITE
b. Mar. 31, 1893
d. Aug. 19, 1961
*

Lot 154

MARGARET ANNE PATCH
1882-1961
*

Lot 155

GEORGE ELLIOTT GORNTO
b. May 25, 1899
d. Jan. 23, 1962
Virginia
Ensign, USN RF
W.W. I
*

Lot 157

EMMA I. COMPTON
b. Apr. 19, 1848
d. Jan. 10, 1914
*

Lot 158

ALEXANDER F. SCHAFHIRT
b. Jan. 6, 1886
d. Oct. 25, 1968
*

LULU CLARKE SCHAFHIRT
b. July 3, 1889
d. Apr. 27, 1972
*

Lot 159

CECIL EDGAR OTTINGER
b. Apr. 4, 1918
d. Nov. 28, 1963
Tennessee
Sgt. 169 Trans. Co.
W.W. II Korea
*

Lot 162

EUGENE L. ROBERTS
b. Oct. 15, 1890
d. Feb. 12, 1965
*

Lot 163

KATHLEEN FITZGERALD
1892-1966
*

Lot 164

VIRGINIA ANDREWS PLEASANTS
No Dates
No Marker
Church Record
*

Lot 165

PAIGE VINCENT DERR
b. July 26, 1921
d. Feb. 2, 1974
*

Lot 166

LT. JOHN MIKELL FAUBION
b. May 2, 1939
d. Oct. 25, 1967
Virginia
Lt., USNR
SS & 2GS - AM - NCM
*

HAZEL MOSS BELL
d. July 4, 1983
*

Lot 172

WORRALL REED CARTER
b. Jan. 11, 1885
d. July 21, 1975
RAdm. U.S. Navy
W.W. I & II
Born at sea
*

Lot 173

CLARKSON MONK PRICE, JR.
b. Aug. 7, 1950
d. Apr. 10, 1974
Ensign, USN
*

CLARKSON MONK PRICE
b. Jan. 7, 1922
d. Jan. 27, 1983
*

Lot 178

THOMAS H. WILLCOX CARTER
1914-1968
*

Lot 182

SAMUEL W. PETERS
1896-1983
*

Lot 188

RODNEY FRANCIS GRAY II
b. Mar. 5, 1954
d. June 9, 1968
Son of
Miriam W. & Dana T. Gray
*

Lot 189

FREDERICK JAMES DEAN, JR.
b. Jan. 30, 1898
d. Feb. 22, 1977
*

VYVIEN DAVIES DEAN
b. Feb. 13, 1894
d. Sept. 9, 1983
*

Lot 190

ARTHUR J. RICHARDS
b. Aug. 27, 1914
d. Dec. 12, 1969
Canada
Lt. Col., U.S. Army
W.W. II - Korea
*

Lot 196

AMELIA F. MORRIS
1907-1968
*

Lot 200

ELIZABETH FULLER NASH
b. Sep. 21, 1871
d. Jan. 12, 1969
*

MARGARET NASH CONKLIN
b. June 20, 1895
d. June 13, 1978
*

Lot 205

NAYDEAN B. WATERS
b. 1936
d. Aug. 28, 1973
*

Lot 209

LUCIE JEFFERS LYONS
1909-1969
No Marker
Church Record
*

Lot 212

RICHARD H. HUNT
b. Jan. 13, 1918
d. July 29, 1969
Virginia
PFC, U.S. Army
W.W. II
*

Lot 215

Twin Daughters
of
Kenneth & Elizabeth S. Rapp
b. May 18, 1975
d. May 18, 1975
on
Subic Bay, Philadelphia
*

Lot 217

ETHEL KENT BROOM
1904-1976
*

Lot 224

JULIA EASTER WHITE
1892-1979
*

JOHN ELLINGTON WHITE
1893-1971
*

Lot 225

ELIZABETH CAMP GOODMAN
b. June 10, 1967
d. Feb. 14, 1974
*

Lot 230

LEOLA MAYO B. WOOD
d. Nov. 24, 1981
Age 73
*

CAPT. JAMES M. WOOD, SR.
d. April 13, 1984
Vet. of W.W.II & Korean War
Husband of
Mayo B. Wood
*

Lot 231

SHASTA NELSON ROWELL
b. Jan. 4, 1910
d. April 1, 1980
*

Lot 242

JOHN MACKEY BALDWIN, JR., M.D.
b. Nov. 18, 1914
d. Sept. 17, 1971
(Cremains)
*

ALLEN PHILLIP BLADE
b. April 23, 1907
d. May 5, 1973
California
Col., U.S. Army
W.W. II-Korea-Vietnam
*

Lot 243

VIRGINIA B. SYER
1905-1984
*

CHARLES SYER, JR.
d. Sept. 28, 1967
*

Lot 249

CHET H. MCGINNIS
b. Nov. 11, 1944
d. May 28, 1982
*

Lot 254

MICHAEL ENGLISH HAMBLIN
b. Feb. 3, 1947
d. Aug. 18, 1976
*

Lot 272

ELIZABETH M. PAUL
b. Feb. 28, 1924
d. Jan. 27, 1981
*

Lot 276

VIRGINIA ELIZABETH DREWERY
b. April 20, 1955
d. Oct. 27, 1982
*

Lot 285

ROY McBRIDE NEWTON, JR.
b. Sept. 5, 1946
d. July 24, 1983
*

Lot 292

DORSEY P. PATRICK
b. Aug. 24, 1908
d. Jan. 22, 1980
*

Lot 296

THOMAS W. RUSSELL
b. July 11, 1910
d. Nov. 21, 1979
P.F.C., U.S. Army
W.W. II
*

Lot 302

WILLIAM HUNTER HARRIS
b. Feb. 11, 1907
d. July 29, 1978
*

Lot 306

SARAH WARD
d. April 27, 1984
Husband:
Raymond W. Ward
*

Lot 310

ANNE H. MARSHALL
1925-1975
Church Record
*

Lot 311

ELIZABETH T. OVERCASH
1936-1984
*

Lot 314

NORBORNE B. REED
b. June 24, 1911
d. Mar. 21, 1977
W.W. II
*

Lot 315

MARGARET CARROLL M. SOUTH
b. Oct. 13, 1911
d. Feb. 12, 1978
Dau. of
Thomas Andrew Carroll
and
Margaret Bell Pannill Carroll
Wife of
Jerry Curtis South
*

JERRY CURTIS SOUTH
b. Dec. 15, 1909
d. Sept. 24, 1981
Rear Admiral, U.S.N., Ret.
Son of
Jerry Curtis and
Ellen Hargis South
*

Lot 318

JAMES R. LAND
b. Feb. 12, 1906
d. Apr. 10, 1982
*

Lot 322

HARRIET OSWELL FRY
1913-1978
*

Lot 328

FRANK N. JOHNSON
b. 1925
d. May 25, 1974
*

Lot 329

ELWOOD ROBERT McALLISTER
1911-1983
*

Lot 331

KATHLEEN ANN SCOTT
b. Sep. 26, 1957
d. Dec. 11, 1977
*

Lot 343

DOROTHY S. DITTRICK
b. May 21, 1905
d. Feb. 19, 1979
*

JOHN J. DITTRICK, SR.
b. Jan. 26, 1901
d. Nov. 10, 1980
*

Lot 347

JEFFREY BRUCE OWEN
b. Jan. 24, 1964
d. Oct. 23, 1983
LCPL, U.S.M.C.
Lebanon
*

GORDON K. OWEN
1927-1984
*

Lot 349

DOUGLAS ROSS PATTERSON, II
b. July 14, 1949
d. Oct. 15, 1961
*

Lot 352

GRACE ADDISON SALLE
1911-1976
*

Lot 360

WALTER CAMP BEAMAN, SR.
b. July 3, 1898
d. Feb. 9, 1977
*

Lot 446

ELIZABETH SHEPARD (sic)
d. Dec. 18, 1815
Aged 35 years
Wife of
Capt. John Shepard (sic)
Dau. of
Horatio Cornick
and Frances, his wife
*

Lot 448

SARA ANN SHEPHERD
d. Oct. 5, 1830
Aged 4 years
Dau. of
Smith and Sarah M.
Shepherd
*

Lot 365

H. GORDON TYLER
d. Feb. 3, 1982
*

Lot 444

DR. LEWIS LUNSFORD, JR.
b. Mar. 12, 1928
d. July 4, 1980
Burned to death in
California. No Cremains.
Stone erected to him by
father.
*

Lot 450

JOHN SHEPHERD
d. Nov. 5, 1822
Aged 50 years, 11 months
18 days
*

Lot 452

FRANCES CORNICK SHEPARD (sic)
d. Oct. 8, 1805
Aged 3 mo.
Dau. of Capt. John Shepard (sic)
and Elizabeth his wife
*

LEWIS LUNSFORD
b. Feb. 19, 1903
d. Feb. 13, 1981
*

Lot 445A

ELSIE BRYANT
d. Nov. 6, 1982
Age 75
*

Lot 458

MARY LINTNER BRYSON
b. Jan. 8, 1909
d. Apr. 13, 1982
*

Lot 474

JOSEPH FRED MILLS
1962-1981
*

Lot 480

HENRY MEANS
d. April 24, 1984
*

Lot 504

CHARLES PRESTON ELDERIDGE, III
b. Dec. 22, 1931
d. Oct. 20, 1979
*

WILBUR JOSEPH
b. May 2, 1910
d. Aug. 5, 1980
LCDR., USN
*

Lot 512

PAUL EVERETT DARDEN
b. Oct. 9, 1959
d. Nov. 11, 1980
*

Lot 524

GLENN ARTHUR McELHINEY, JR.
1979-1979
Infant
*



OAK GROVE BAPTIST CHURCH
EST 1762

OAK GROVE BAPTIST CHURCH

ARTHUR B. ANSELL
1885-1962
*

EVELYN CARROLL EVERTON BEASLEY
1913-1977
*

BOBBY LEE BROCK
b. Nov. 17, 1961
d. May 6, 1962
*

WM. MARSHALL AYCARN
b. May 14, 1921
d. Dec. 15, 1977
*

BESSIE S. BELL
1904-1981
*

CHRISTINE W. BROCK
b. Dec. 12, 1914
d. May 17, 1969
*

ERNEST WALTER BARNES
b. Sep. 12, 1917
d. Jul. 29, 1978
Pvt U.S. Army
World War II
*

MARY MINERVA BEST
b. June 17, 1858
d. Sep. 6, 1924
*

KENNETH A. BROCK
b. Sep. 15, 1904
d. Oct. 25, 1953
*

MICHAEL BEST
b. July 8, 1852
d. Jan. 12, 1923
*

PINK BATTEN BROCK
b. Sep. 21, 1883
d. Jan. 15, 1962
*

LESLIE BARNES
b. Dec. 2, 1887
d. June 10, 1951
Pvt. 4 Infantry VA NG
World War I
*

DAVID MARION BRIGHT, JR.
b. Aug. 29, 1971
d. Mar. 7, 1972
*

SOLON RAYMOND BROCK
b. Oct. 4, 1877
d. July 9, 1946
*

MAY E. BARNES
b. May 22, 1892
d. Oct. 14, 1972
*

GARLAND I. BRIGHT
1888-1957
*

STANFORD RAYMOND BROCK
b. July 7, 1912
d. Dec. 15, 1958
*

EUGENE E. BATTEN
1931-1971
*

GEORGIA A. BRIGHT
1863-1933
*

A.J. BRUCE
b. Oct. 26, 1859
d. Sep. 28, 1913
*

FONNIE BATTEN
1883-1949
*

JUNIUS W. BRIGHT
1848-1933
*

H. DOREATHA BRUCE
1860-1929
*

JAMES E. BATTEN
1888-1943
*

MARK H. BRIGHT
b. February 18, 1909
d. June 19, 1961
*

IDA A. BRUCE
b. Sep. 30, 1860
d. Aug. 27, 1939
*

S. ELIZABETH BAXTER
d. Feb. 19, 1901
Aged 75 years
*

VIRGINIA ACKISS BRIGHT
1895-1937
Wife of Garland I. Bright
*

NEWTON E. BRUCE
1886-1972
*

LEAMON R. CAPPS
1908-1953
*

SUSAN W. CORPREW
1867-1940
*

NEWTON N. BRUCE
1862-1929
*

LEONARD F. CAPPS
1915-1972
*

DENNIS F. CRAFT
b. Mar. 7, 1876
d. Jan. 23, 1947
*

SADIE D. BRUCE
1895-1955
*

LEONARD F. CAPPS, JR.
b. Dec. 25, 1939
d. Nov. 9, 1973
Virginia
SSC U.S. Army
Vietnam BSM
*

JAKIE DUDLEY CRAFT
1845-1929
*

ALONZO J. BURGESS
1908-1966
*

LASTON W. DAVIS
1900-1976
*

LUTHER K. CAFFEE
b. Aug. 31, 1902
d. Oct. 9, 1971
*

MANERVA A. CAPPS
1857-1934
*

ALFRED DRYDEN, R.N.P.S. (H.D.)
May 11, 1942
LT/JX 241795 Seaman
H.M.T. "Bedfordshire"
*

ALLIE BATTEN CAMPBELL
1892-1969
*

ROBERT L. CAPPS
1883-1938
*

ADDIE STONE DUDLEY
b. Oct. 12, 1884
d. Oct. 10, 1948
*

VIRGINIA E. CAMPBELL
1856-1938
*

RUSSELL B. CAPPS
b. Dec. 2, 1897
d. July 19, 1974
*

ETHEL E. DUDLEY
1887-1944
*

WILLIAM T. CAMPBELL
1895-1923
*

MINNIE M. CARTWRIGHT
1894-1965
*

JANIE DUDLEY
1859-1928
Wife of W.W. Dudley
*

WILLIAM T. CAMPBELL
1860-1925
*

ERNEST L. "PUG" CORPREW
b. May 23, 1905
d. Feb. 13, 1976
*

HATTIE D. CAPPS
1887-1952
*

GEORGE L. CORPREW
1857-1938
*

JOHN W.C. DUDLEY
b. Nov. 5, 1884
d. Feb. 9, 1962
*

KELLING A. CAPPS
1849-1926
*

LILLIAN SPENCE CORPREW
b. May 3, 1898
d. Nov. 17, 1960
*

LETHA R. DUDLEY
b. Jan. 8, 1901
d. Nov. 8, 1972
*

MELVIN W. DUDLEY
b. June 15, 1902
d. Oct. 2, 1968
*

W.W. DUDLEY
1856-1933
*

HATTIE C. EATON
b. Mar. 24, 1890
d. Sep. 24, 1980
*

PAUL W. EATON
b. Aug. 28, 1888
d. June 19, 1957
*

CLIFFORD T. ETHERIDGE
1895-1972
*

EDITH BRIGHT ETHERIDGE
b. Sept. 19, 1885
d. Dec. 30, 1964
*

EDWARD C. ETHERIDGE
1942-1978
*

EVA E. ETHERIDGE
1863-1966
*

GEORGIA N. ETHERIDGE
1869-1960
*

IRENE E. ETHERIDGE
1897-1970
*

JOSIAH ETHERIDGE
1877-1966
*

JULIAN B. ETHERIDGE
1906-1956
*

MARGARETTA ETHERIDGE
1927-1927
*

VERNON A. ETHERIDGE
1891-1959
*

WALFRED ETHERIDGE
1871-1935
*

WILLIE B. ETHERIDGE
b. Jan. 5, 1884
d. Jan. 12, 1965
*

Infant Son
of
C.T. & Mary A.
Etheridge
May 28, 1929
*

Infant Son
Apr. 22, 1934
Infant Daughter
Aug. 1, 1948
Children of
Landon & Beatrice
Etheridge
*

Infant Son of
W.T. & P.A. Etheridge
Aug. 16, 1942
*

BLANCHE E. EVERTON
1891-1978
*

GEORGE N. EVERTON
1886-1962
*

GEORGE N. EVERTON
1909-1954
*

MARVIN L. EVERTON
b. October 11, 1911
d. June 12, 1949
*

ADDIE D. EWELL
1893-1955
*

ALICE W. EWELL
1899-1967
*

AMANDA E. EWELL
b. Feb. 14, 1872
d. Dec. 5, 1914
Wife of
Clayton E. Ewell
*

CLAYTON EWELL
b. July 10, 1868
d. March 4, 1946
*

CLIFTON G. EWELL
1880-1968
*

GARLAND RAY EWELL
b. Sept. 17, 1931
d. June 12, 1957
Virginia
PFC Tank Co. 20 Inf. Regt
Korea
*

JULIUS A. EWELL
b. Aug. 17, 1920
d. June 3, 1980
U.S. Army
World War II
*

NUNIE M. EWELL
1906-1968
*

RANDOLPH C. EWELL
1884-1954
*

VERNON LEE EWELL
b. Feb. 28, 1918
d. Feb. 20, 1933
U.S. Army
World War II
*

WELTON C. EWELL
1921-1959
*

JOHN E. FARRALL
June 15, 1942
LT/JX 240547 Seaman
R.N.P.S.
*

JAMES E. FENTRESS
1887-1943
*

JAMES H. FENTRESS
1867-1952
*

LILLIAN S. FENTRESS
1908-1983
*

VIRGINIA T. FENTRESS
1867-1947
*

WILLIAM J. FLEMING
1892-1963
*

CLYDE O. FREEMAN, SR.
1904-1968
*

HENRY A. FRIZZELL
b. Oct. 6, 1820
d. Oct. 18, 1901
*

ELIZABETH W. GARDNER
1928-1965
Wife of
George M. Gardner
*

NELLIE H. GARDNER
1894-1966
Grandmother of
Dolores, George &
Nellie
*

ALBERT B. GARRETT
1865-1945
*

CECIL C. GORNTO
1887-1955
*

ELIZABETH V. GORNTO
1854-1947
*

HARRY G. GORNTO
1876-1943
*

VERNA B. GORNTO
1894-1936
*

ANNIE E. GRAFT
b. Dec. 28, 1879
d. May 22, 1949
*

ALICE CAPPS GRIMSTEAD
1878-1966
*

DAVID NAPOLEON GRIMSTEAD
1877-1949
*

ESSIE H. GRIMSTEAD
1899-1963
*

LEAMAN C. GRIMSTEAD
1899-1956
*

NANCY J. HARRISON
1860-1946
*

LEOLA BELLE HARVELL
b. July 26, 1930
d. Jan. 24, 1959
*

CECIL C. HENLEY
b. Oct. 14, 1908
d. Dec. 11, 1981
*

TIMOTHY A. HILL
b. Sept. 12, 1970
d. July 30, 1976
*

IDA C. JAMES
1893-1963
*

SWEPSON A. JAMES
1878-1959
*

ANNIE BRIGGS JONES
b. Nov. 15, 1912
d. May 18, 1977
*

JAMES E. KILGRO
b. Jan. 22, 1831
d. Feb. 4, 1914
*

MARGARET KILGRO
b. Feb. 26, 1840
d. May 20, 1924
Wife of
James E. Kilgro
*

BERTHA LANE
b. July 2, 1884
d. July 12, 1971
Wife of
Olander L. Lane
*

MARGARET J. LANE
b. June 20, 1872
d. June 1, 1954
*

ORLANDER L. LANE
b. Sep. 22, 1878
d. Feb. 13, 1962
Husband of
Bertha Lane
*

ROBERT LEE LEONHARDT, JR.
b. Feb. 22, 1927
d. Feb. 3, 1983
*

CHARLIE B. LITCHFIELD
1900-1970
*

SALLIE CRAFT LITCHFIELD
1877-1961
*

"JOE"
WILLIAM J. LITCHFIELD
1873-1953
*

ANNIE L. MANSFIELD
1886-1964
*

MATHIAS MANSFIELD
1872-1942
*

ANDREW E. MAST, JR.
1946-1974
*

MONROE MAYO
1909-1969
*

ETHEL M. MILLER
b. Apr. 12, 1896
d. June 1, 1975
*

WILLIAM G. MILLER
b. June 13, 1888
d. Apr. 19, 1961
*

ALICE V. MORSE
b. Aug. 7, 1867
d. July 25, 1950
*

ETHEL BROCK MUNDEN
1888-1959
*

MINERVA A. MUNDEN
b. Jan. 6, 1842
d. May 15, 1915
Wife of
Rev. N.M. Munden
*

REV. N.M. MUNDEN
b. Aug. 16, 1833
d. Nov. 19, 1903
*

W. ANDERSON MUNDEN
1874-1946
*

W. FORREST MUNDEN
b. Nov. 11, 1912
d. May 4, 1957
*

ALICE W. NEWMAN
1875-1968
*

BESSIE T. NEWMAN
1901-1963
*

JAMES HENRY NEWMAN
b. July 9, 1888
d. Dec. 15, 1949
Virginia
Pvt.
1 Development BN
World War I
*

J.E. NEWMAN
1868-1940
*

EARLY W. NOSAY
b. May 2, 1908
d. Jan. 20, 1963
*

JOSEPHINE V. OREM
b. Dec. 17, 1938
d. Feb. 4, 1978
*

GUY M. SALMONS
b. May 12, 1896
d. Apr. 13, 1962
*

TRULY ANN SNELL
b. May 1, 1921
d. April 5, 1966
*

LUTHER JAMES PARKER
1883-1978
*

JAMES D. SALMONS
b. Apr. 12, 1870
d. Mar. 2, 1944
*

CHARLIE H. SPENCE
b. Mar. 16, 1896
d. July 13, 1952
*

MARGARET E. PARKER
1884-1932
*

JULIA M. SALMONS
b. June 3, 1871
d. Sep. 5, 1966
*

EMMA D. SPENCE
1875-1944
*

MARGARET E. PARKER
1926-1927
*

SUE SPRY SALMONS
b. Mar. 28, 1901
d. Dec. 16, 1978
*

NETTIE B. SPENCE
b. May 21, 1900
d. Mar. 7, 1983
*

M. ELLEN FENTRESS POYNER
1854-1936
Wife of
Wm. A. Poyner
*

BIANCY SHEPPERD
b. June 15, 1851
d. July 14, 1983
Wife of
John Shepperd
*

STANLEY R. SPENCE
1901-1962
*

WILLIAM A. POYNER
1851-1927
*

WILBERT L. SPENCE
1903-1969
*

ANNIE TWIFORD RODDY
b. January 1, 1879
d. September 19, 1950
*

JOHN SHEPPERD
Co.C
15 Va. Cav.
C.S.A.
*

WILLIE D. SPENCE
1870-1957
*

JOHN W. RODDY
b. December 19, 1875
d. July 11, 1959
*

JOHN J. SHEPPERD
b. Apr. 21, 1873
d. Jan. 26, 1946
*

DANIEL EDMOND SPRY
b. June 6, 1864
d. July 30, 1947
*

ADELINE A. SALMONS
b. Oct. 28, 1906
d. New grave
No death date
*

MARY V. SIMONS
b. Dec. 15, 1877
d. Nov. 9, 1965
*

JOHN LINDSEY SPRY
b. Oct. 12, 1858
d. Sep. 2, 1923
*

ALBERT LEE SALMONS
b. Nov. 19, 1898
d. July 1, 1977
*

WILLOUGHBY A. SIMONS
b. Apr. 12, 1872
d. Aug. 13, 1951
*

MARGARET MERCER SPRY
b. Feb. 1, 1875
d. Sept. 1, 1961
*

NANCY JANE SPRY
b. Feb. 14, 1871
d. Jan. 17, 1940
*

RAMOND L. STYRON
1889-1975
*

THEODORE E. TWIFORD
b. July 18, 1877
d. Aug. 18, 1959
*

ADAM STEVENS
b. May 24, 1895
d. July 18, 1959
Virginia
Pvt. 11 Regt Fa Repl Draft
World War I
*

REBECCA S. STYRON
1894-1981
*

DAVID O. VAUGHAN
1877-1934
*

ANNIE BLANCH TAYLOR
b. Dec. 5, 1896
d. Jan. 18, 1968
*

HASSELLTINE M. VAUGHAN
1878-1947
*

JAMES E. STEVENS
b. March 10, 1876
d. Oct. 12, 1961
*

HETTIE W. TAYLOR
b. Aug. 26, 1889
d. Mar. 31, 1955
*

J. HERBERT VAUGHAN
1905-1980
*

STELLA V. STEVENS
b. Jan 14, 1880
d. June 27, 1961
*

MOSCOE TAYLOR
b. Jan. 28, 1882
d. May 20, 1960
*

ELLEN V. WATERFIELD
b. July 1, 1856
d. March 25, 1936
*

J.D. STUBBS
June 15, 1942
LT/JX 277672 Ord. Smn.
H.M.T. "Kingston Ceylonite"
R.N.P.S.
*

JULIO S. TORRES
b. June 15, 1922
d. Jan. 5, 1975
*

ERNEST P. WATERFIELD
b. Apr. 7, 1878
d. Sep. 20, 1964
*

ANDREW J. STYRON
b. Oct. 21, 1882
d. Aug. 17, 1961
*

HAROLD G. TURNER
June 15, 1942
LT/JX 206526 Seaman
R.N.P.S.
*

SALOMON A. WATERFIELD
b. Feb. 6, 1847
d. Feb. 11, 1933
*

CHARLIE H. STYRON
b. Dec. 8, 1891
d. Nov. 3, 1928
*

ALBERT STONE TWIFORD, JR.
March 27, 1930
*

AMOS R. WHITEHURST
1896-1964
*

FANNIE E. STYRON
b. Feb. 6, 1890
d. Feb. 11, 1974
*

MARY A. TWIFORD
b. Dec. 11, 1883
d. July 6, 1966
*

DAVID N. WHITEHURST
b. Jan. 9, 1866
d. July 2, 1929
*

RALPH L. STYRON
b. May 16, 1911
d. May 17, 1983
*

RUBY C. TWIFORD
b. Dec. 11, 1911
d. Nov. 5, 1951
*

HUGH O. WHITEHURST
b. May 17, 1903
d. July 26, 1969
*

JOHN WHITEHURST
1870-1930
*

ARCHIE W. WHITSON
b. Nov. 8, 1874
d. Nov. 24, 1937
*

LILLIAN P. WHITEHURST
1896-1969
*

CARROLL M. WILLIAMS
b. Aug. 30, 1925
d. Apr. 6, 1979
U.S. Navy
W.W. II
Korea
*

MARY L. WHITEHURST
b. April 17, 1874
d. Nov. 4, 1958
*

PAUL J. WHITEHURST, SR.
b. Mar. 24, 1902
d. May 22, 1981
*

VIOLA E. WHITEHURST
b. April 12, 1912
d. Dec. 2, 1955
*

VIOLA M. WHITEHURST
b. Mar. 25, 1909
d. Apr. 14, 1984
*

"Big Boy"
WILFRED W. WHITEHURST
b. Feb. 18, 1900
d. Mar. 9, 1957
*

Infant daughter of
Wilfred & Ella
Whitehurst
Sept. 11, 1948
*

Infant Son of
Wilfred & Ella
Whitehurst
b. Aug. 9, 1946
d. Aug. 12, 1946
*



BLACKWATER BAPTIST CHURCH

The Blackwater Baptist Church, said to be an offshoot of the Pungo Baptist Church, was constituted in 1774.

The first reference in the Princess Anne County Records to the Blackwater Church was in November 1787. Captain John Woodard made a gift of a parcel of land to the Blackwater Baptist Community. The given boundaries were vague but its land was described as beginning at a sweet gum standing on the edge of a branch.

The land was to revert to Captain Woodard or his heirs when it ceased being used for a church - this reversion did not take place.

Over fifty years later, in 1846, Henry R. Whitehurst sold about 4½ acres for a Baptist Meeting House to the Trustees of the church. It was part of the land on which Mr. Whitehurst resided, that he had earlier purchased from Mr. James E. Bell. The land was to begin at a cedar post on the edge of the road leading from Blackwater Bridge to the Mill Dam Bridge.

The present church was probably built shortly after the purchase of this land.

Mr. George Carrington Mason, Historiographer, in "Colonial Churches of Tidewater Virginia", stated that since there were no chapels in Knotts Island and Blackwater, "Reading - places were established, probably in private homes, where the clerk of the Pungo Chapel read the service of the church." This was clearly evidenced by an order of the Vestry dated 7th July 1725.

BLACKWATER BAPTIST CHURCH

MARY ELIZABETH BATEMAN
 b. July 8, 1900
 d. Aug. 15, 1901
 *

LUTHER PAUL BAUM
 1860-1925
 *

ISAAC B. BAXTER
 b. March 23, 1850
 d. Jan. 23, 1914
 *

ALISON O. BAUM
 b. Nov. 8, 1854
 d. May 7, 1936
 *

MABEL A. BAUM
 b. Jan. 29, 1883
 d. Aug. 28, 1885
 *

LAVINIA E. BAXTER
 b. May 25, 1852
 d. November 20, 1930
 *

ANN W. BAUM
 b. Dec. 12, 1820
 d. Jan. 14, 1914
 Wife of
 Jacob M. Baum
 *

MAE E. BAUM
 b. January 31, 1862
 d. July 28, 1888
 Wife of
 Dr. Orion Baum
 *

LONNIE A. BAXTER
 1875-1953
 *

BESSIE A. BAUM
 b. Oct. 4, 1880
 d. June 29, 1881
 *

NANNIE SHIPP BAUM
 b. March 12, 1877
 d. June 7, 1952
 Wife of
 Orion Baum, M.D.
 *

MARGARET PRATHER BAXTER
 Born in Newport, Kentucky
 March 19, 1880
 Died in Princess Anne Co., Va.
 March 31, 1915
 Beloved Wife of
 Carl E. Baxter
 *

CAROLINE WILSON BAUM
 b. Aug. 19, 1869
 d. Nov. 10, 1963
 Wife of
 Alison O. Baum
 *

ORION BAUM, M.D.
 b. Oct. 5, 1857
 d. Jan. 10, 1923
 *

CALEB BEASLEY
 b. Nov. 7, 1878
 d. Feb. 26, 1895
 *

FORREST WESTON BAUM
 b. Aug. 22, 1953
 d. Nov. 11, 1976
 *

R. GLENN BAUM
 b. Oct. 11, 1908
 d. May 2, 1927
 *

LUTHER P. BEASLEY
 b. Jan. 21, 1883
 d. Sept. 10, 1885
 Son of
 M.J. & Sophie Beasley
 *

HOPE ORION BAUM
 1896-1971
 *

CARL ELLIOTT BAXTER
 b. Aug. 18, 1877
 d. Aug. 2, 1953
 *

MALACHI J. BEASLEY
 b. Feb. 5, 1858
 d. Sept. 24, 1898
 Son of
 Caleb & Mary Beasley
 *

HUGH WILSON BAUM
 b. Nov. 28, 1898
 d. Jan. 24, 1940
 *

EVIE EGGLESTON BAXTER
 b. June 23, 1881
 d. July 7, 1967
 *

FORREST O. BISHOP
 b. April 4, 1929
 d. March 5, 1982
 *

JACOB M. BAUM
 b. Jan. 5, 1820
 d. July 6, 1868
 *

LOUIS BODNAR, SR.
b. July 14, 1883
d. Oct. 3, 1950
Born in Hungary
*

ANN ELIZABETH BROCK
1848-1931
*

ARNOLD O. BROCK
1888-1915
*

EUGENE H. BROOKS
b. April 29, 1891
d. June 25, 1978
*

JOHN J. BROTHERS
1866-1950
*

OLEVIA F. BROTHERS
1863-1917
*

FLORINA G. BRUCE
1897-
*

HERBERT ALLEN BRUCE
b. Oct. 17, 1916
d. June 27, 1978
Pvt. U.S. Marine Corps
World War II
*

WILLIAM E. BRUCE
1887-1961
*

SUSIE H. BRYANT
b. March 28, 1897
d. Oct. 23, 1976
*

AUGUSTUS CARTWRIGHT
1850-1941
*

AUGUSTUS T. CARTWRIGHT
b. Mar. 16, 1873
d. May 6, 1894
Son of
L.S. & S.J. Cartwright
*

CLAUDIUS E. CARTWRIGHT
b. July 11, 1875
d. Dec. 1, 1900
Son of
L.S. & S.F. Cartwright
*

GEORGIA ONLY CARTWRIGHT
1861-1884
Wife of
Augustus Cartwright
*

JAS. E. CARTWRIGHT
b. Oct. 8, 1839
d. May 14, 1917
*

J.E. CARTWRIGHT
b. Dec. 1, 1816
d. June 18, 1904
*

LECTIOUS T. CARTWRIGHT
1876-1924
*

LEMUEL S. CARTWRIGHT
b. Dec. 12, 1843
d. Sep. 8, 1934
*

LEWIS L. CARTWRIGHT
b. Oct. 22, 1879
d. Dec. 19, 1885
Son of
Thomas J. & Lydia A.
Cartwright
*

TEREZ M. BODNAR
b. June 17, 1882
d. July 6, 1967
Native of Hungary
*

ANNA BOROVIK
1869-1959
*

ANNIE K. BOROVIK
Oct. 27, 1896
*

FRANK BOROVIK
b. Nov. 7, 1891
d. Nov. 24, 1960
*

THOMAS S. BOYD
b. May 23, 1878
d. Sep. 3, 1950
*

AXEL CARL BRED AHL
b. Dec. 27, 1899
d. Mar. 31, 1983
*

A.N. BRIGHT
b. Aug. 7, 1869
d. Sep. 22, 1894
*

VIRGINIA T. BRIGHT
b. Dec. 3, 1842
d. Jan. 9, 1892
Wife of
Isaac Bright
*

LYDIA A. CARTWRIGHT
b. Oct. 26, 1855
d. May 27, 1894
Wife of
T.J. Cartwright
*

MISSOURI M. COX
1854-1932
Wife of
Sharp K. Cox
*

CASANDRA CREEKMUR
b. May --, 1828
d. May 25, 1904
Beloved Wife of
Sam'l E. Creekmur
*

MARY CHAMBERLAIN CARTWRIGHT
1875-1923
Wife of
Augustus Cartwright
*

SHARP K. COX
1839-1907
*

L.F. CULPEPPER
1853-1918
*

NANCY E. CARTWRIGHT
b. Sep. 29, 1854
d. Oct. 30, 1932
*

WILLIAM WALLACE COX
b. December 11, 1851
d. August 4, 1930
*

MAMIE LOVE CULPEPPER
b. October 30, 1884
d. November 29, 1949
*

JOHN THOMAS CREEKMORE
b. Dec. 25, 1906
d. July 31, 1908
*

PHOEBE CULPEPPER
b. May 6, 1850
d. Mar. 1, 1915
Wife of
L.F. Culpepper
*

SALLIE E. CARTWRIGHT
d. May 20, 1882
Age 32 years
*

JOHN W. CREEKMORE
b. Aug. 25, 1840
d. Oct. 5, 1906
*

VANCE E. CULPEPPER
b. Sept. 4, 1903
d. Aug. 6, 1964
Son of
William F. Culpepper
*

SUSAN B. CARTWRIGHT
1866-1942
*

MARTHA W. CREEKMORE
b. Dec. 10, 1848
d. Apr. 14, 1916
*

WILLIAM F. CULPEPPER
b. June 9, 1870
d. Aug. 22, 1916
*

THOMAS J. CARTWRIGHT
b. Oct. 28, 1846
d. Nov. 21, 1938
*

SETH LEROY CREEKMORE
b. Jan. 26, 1876
d. Jan. 25, 1943
*

ETHEL V. CHAPLIN
b. Apr. 3, 1910
d. Oct. 17, 1941
*

LARRY DALE DOW
b. Oct. 28, 1963
d. Nov. 5, 1963
*

WILLIE ETTA CREEKMORE
b. June 24, 1872
d. Feb. 1, 1928
*

THOMAS N. CHAPLIN
b. Aug. 1, 1898
d. Jan. 29, 1956
*

JACOULINE LEE DOZIER
b. Aug. 22, 1948
d. Sep. 8, 1950
Dau. of
M.L. & L.D. Dozier
*

ALMEDA BAUM COX
b. Aug. 3, 1845
d. May 29, 1918
Wife of
W.W. Cox
*

Unnamed
b. Nov. 20, 1876
d. Feb. 6, 1885
Our Darling Child
Son of Benjamin & Mary
Creekmur
*

O.L. DOZIER
(Jack)
b. Aug. 22, 1895
d. Sep. 21, 1947
*

WILLIAM T. ETHERIDGE
b. Sept. 9, 1887
d. Sept. 5, 1888
Son of
M. & E. Etheridge
*

CLINTON O. FROST
b. April 2, 1929
d. May 31, 1952
Virginia
CPL 578 Signal Const. Co.
*

ANNIE DUDLEY
d. Dec. 28, 1905
Aged 52 years
Beloved Wife of
W.R. Dudley
*

LILLIE H. EURE
b. Aug. 25, 1892
d. July 6, 1980
*

HERMAN T. FROST
1912-
*

CARRIE L. DUDLEY
b. Mar. 13, 1888
d. Aug. 31, 1904
*

W. EDDIE EURE
b. July 13, 1892
d. Oct. 28, 1964
*

JOHN T. FROST
b. Jan. 18, 1850
d. Nov. 23, 1916
*

W.R. DUDLEY
b. April 25, 184-
d. Sep. 16, 1907
*

GEORGIE A. EVANS
b. Nov. 27, 1896
d. Feb. 6, 1916
Beloved Wife of
Jesse B. Evans
*

LILLIAN VERNELL FROST
b. Dec. 28, 1935
d. Nov. 11, 1942
Daughter of
J.A. & M.A. Frost
*

CALEB ETHERIDGE
b. Apr. 14, 1844
d. Feb. 2, 1872
*

MARGARET JANE FLETCHER
b. Nov. 4, 1862
d. Feb. 8, 1936
*

LILLIE E. FROST
1884-1975
*

CALEB B. ETHERIDGE
b. Nov. 16, 1883
d. Sep. 13, 1885
Son of
L.M. & E. Etheridge
*

S.T. LEON FLETCHER
March 16, 1941
Virginia
Pvt. 9 Inf. 2 Div.
*

SAMUEL J. FROST
b. Oct. 16, 1853
d. March 14, 1936
*

EDDIE E. ETHERIDGE
1864-1946
*

ANNIE E. FROST
b. Sept. 25, 1868
d. July 22, 1929
Wife of
Samuel J. Frost
*

SAMUEL T. FROST
1876-1950
*

EDDIE LEE ETHERIDGE
b. Feb. 16, 1865
d. Sep. 22, 1879
Son of
J. & M.E. Etheridge
*

ARCHIE M. FROST
1918-1980
*

SUSAN A. FROST
b. Aug. 3, 1850
d. Mar. 13, 1930
*

WALTER EDWARD FROST
b. Nov. 13, 1871
d. Nov. 7, 1934
*

FROST (Infant Daughter)
Aug. 21, 1943
(Dau. of Clayton and
Bertie Lee Frost)
*

FROST (Infant son)
June 23, 1928
(Son of Clayton and
Bertie Lee Frost)
*

ELIZABETH R. FULFORD
b. Sept. 2, 1828
d. Feb. 19, 1893
*

MAJOR B. GASKINS
b. Nov. 15, 1873
d. April 15, 1956
*

JOHN GATES
b. Dec. 23, 1870
d. Nov. 23, 1938
Born in Hungary
*

JULIA GATES
b. May 7, 1882
d. April 5, 1950
Born in Hungary
*

ROBERT JAMES GATES
b. June 7, 1938
d. April 14, 1942
Son of
John & Helen Gates
*

CHESTER ROMULUS GIBBS
April 2, 1924
Infant son of
O.R. & Lena E. Gibbs
*

ARSENA GILBERT
1871-1943
Wife of
Thomas J. Gilbert
*

JAMES H. GILBERT
1868-1892
*

MARY F. GILBERT
b. Aug. 7, 1893
d. July 12, 1979
*

THOMAS J. GILBERT
1855-1933
Father
T.J.G.
*

Wm. ARTHUR GILBERT
b. Dec. 27, 1896
d. Mar. 15, 1979
*

CLARENCE L. GRIMSTEAD
March 21, 1938
*

DORIS M. GRIMSTEAD
July 6, 1934
*

STEPHEN GZILAGYI
b. 1862
d. 1916
*

HERBERT EARL HADSELL
b. Jan. 11, 1896
d. Jan. 12, 1958
New York
Engineer CAC
World War I
*

ANNIE VIRGINIA HUGHES
July 22, 1909
Daughter of
J.T. & Minnie Hughes
*

JAMES E. HUGHES
b. Mar. 1, 1899
d. Jan. 12, 1917
Son of
J.T. & Minnie Hughes
*

JAMES T. HUGHES
1873-1947
*

MINNIE L. HUGHES
1884-
*

WILLIAM M. HUGHES
b. Dec. 15, 1933
d. July 15, 1966
Virginia
PFC U.S. Army
*

ANNIE P. IVEY
b. Oct. 9, 1879
d. May 2, 1956
*

JEAN J.
June 22, 1934
*

HANNAH JENDRICK
b. Nov. 25, 1880
d. Oct. 22, 1964
Wife of
Joseph Jendrick
*

JOSEPH JENDRICK
b. Aug. 22, 1872
d. May 8, 1949
*

JOHN JOACHIM
b. Oct. 24, 1880
d. Feb. 21, 1966
*

MILES B. JONES
b. Oct. 22, 1839
d. Jan. 20, 1907
*

JAMES A. KOVACS
b. Feb. 10, 1939
d. Dec. 7, 1939
*

ANNE ELIZABETH MANSFIELD
b. Jan. 13, 1847
d. Mar. 24, 1925
*

ALEXANDER KALLOZ
b. Oct. 31, 1878
d. Jan. 10, 1945
*

ELIZABETH O. LANE
b. Sep. 17, 1862
d. Oct. 21, 1945
*

BETSY MANSFIELD
b. May 6, 1839
d. May 6, 1911
Wife of
Jesse Mansfield
*

ANNA KALLOZ
b. Feb. 29, 1886
d. Mar. 9, 1923
*

FLETCHER L. LANE
b. Jan. 6, 1849
d. Aug. 21, 1943
*

EVA M. MANSFIELD
b. April 18, 1891
d. Dec. 13, 1975
*

JOE KARDOS
b. April 17, 1896
d. May 17, 1949
*

WAYMAN T. LANE
b. Feb. 10, 1947
d. Feb. 14, 1972
Sgt. U.S. Army
*

FORREST M. MANSFIELD
b. May 19, 1917
d. Mar. 7, 1981
U.S. Army
World War II
*

BARBARA KEREKES
1885-1968
Wife of
Michael Kerekes
*

LOVE IVY LEE
b. Oct. 1, 1827
d. May 10, 1879
Wife of
James W. Lee
*

JANNIE R. MANSFIELD
b. Dec. 11, 1889
d. Sept. 21, 1972
*

HELENA KEREKES
b. Jan. 28, 1906
d. Apr. 1, 1936
Dau. of
Mihaly & Borbala
Kerekes
*

FRANK LUCAS
1879-1952
*

JESSE MANSFIELD
b. July 11, 1812
d. Sept. 29, 1904
*

MICHAEL KEREKES
1882-1968
*

JULIA B. LUCAS
1876-1949
Wife of Frank Lucas
*

JESSE MANSFIELD
b. Aug. 6, 1889
d. July 17, 1908
Son of
Malachi & Elizabeth
Mansfield
*

JULIA KING
1877-1954
Wife of
Steve King
*

THEODORE L. LUCAS
1908-1954
Son of
Frank and Julia B.
Lucas
*

JESSIE MANSFIELD
1842-1922
*

STEVE KING
1870-1952
*

ALFRED J. MANSFIELD
b. Sep. 27, 1921
d. Mar. 29, 1928
*

MILTON MANSFIELD
b. Dec. 10, 1886
d. May 20, 1960
*

JOHN MANSFIELD
b. Feb. 28, 1831
d. Sep. 8, 1906
*

WILLIE E. MANSFIELD
b. Jan. 22, 1879
d. Sept. 26, 1969
*

JOSEPH E. NUCKOLS
1895-1983
*

LILLIE C. MANSFIELD
"Belle"
b. Aug. 26, 1891
d. Jan. 14, 1949
*

JULIA MARUS
b. Mar. 5, 1886
d. Sept. 27, 1954
*

RUTH E. GILBERT NUCHOLS
1901-1938
Wife of
Joseph Nuckols
*

MALACHI MANSFIELD
b. Jan. 27, 1847
d. Mar. 29, 1911
*

MATAS MARUZS
1875-1946
*

EVA C. NUDRE
b. Dec. 22, 1881
d. Feb. 1, 1945
*

MALACHI C. MANSFIELD
"Buck"
b. May 14, 1879
d. July 22, 1958
*

MARIAN CREEKMORE McCOY
b. Feb. 4, 1900
d. Dec. 13, 1925
*

BLANCHE K. OLAH
Feb. 19, 1911
Wife of
Charles J. Olah
*

MARY J. MANSFIELD
b. Feb. 19, 1853
d. Aug. 12, 1921
*

REBECCA E. MILLER
b. Feb. 12, 1830
d. April 29, 1900
Wife of
James E. Miller
Daughter of
Col. Cary W. Butt
and Elizabeth, his wife
*

CHARLES J. OLAH
Mar. 31, 1906
*

PRITCHARD J. MANSFIELD
b. Nov. 7, 1847
d. Aug. 11, 1913
*

WILLIAM HENRY OWNLY
b. November 24, 1864
d. August 6, 1933
*

ROMIE E. MANSFIELD
1897-1963
*

EFFIE M. MUSSELWHITE
1890-1933
*

MARY H. OZVALT
b. July 30, 1889
d. Nov. 22, 1964
*

SARAH MANSFIELD
b. Dec. 21, 1822
d. Nov. 14, 1906
Wife of
Jesse Mansfield
*

JOHN NAGY
b. Feb. 15, 1880
d. Oct. 6, 1948
*

EVELYN MAE PAUL
b. Jan. 31, 1921
Newport R.I.
d. April 14, 1935
Blackwater, Va.
E.M.P.
*

MARY POLINSKI NAGY
1833-1928
Wife of
John Nagy
*

SUSIE MANSFIELD
b. Nov. 27, 1866
d. Aug. 22, 1942
*

LOLA M. NOSAY
b. Oct. 29, 1894
d. Apr. 23, 1912
Wife of
G.A. Nosay
*

CHARLIE L. POWERS
1896-1939
*

GEORGE W. POWERS
1865-1939
*

ASHWILL SIMMONS
b. Oct. 1, 1833
d. Dec. 14, 1866
*

MARTEN SOREY
d. Dec. 26, 1879
Aged 52 yrs.
*

LETHIA V. POWERS
1875-1942
Wife of
George W. Powers
*

ASHWILL LASSELL SIMMONS
b. May 1, 1873
d. Oct. 25, 1881
Son of
Ashwill & Ann V.
Simmons
*

NATHAN D. SOREY
1861-1920
*

JOSEPH SABJON
b. Sept. 4, 1878
d. Sept. 12, 1939
Husband of
Rosa Sabjon
*

LAURA ALICE SIMMONS
b. Nov. 3, 1865
d. Jan. 11, 1882
Dau. of
Ashwill & Ann V.
Simmons
*

SADIE M. SOREY
1877-1971
*

BESSIE P. SHIRLEY
b. Jan. 24, 1883
d. May 16, 1970
*

RUBEN SOREY
b. April 15, 1897
d. Nov. 9, 1965
Virginia
Pvt. 6 Ord. Guard Co.
World War I
*

BETTY L. SHIRLEY
Jun. 14, 1907
Eastern Star Emblem
*

MRS. AMELIA J. SMITH
b. Apr. 6, 1843
d. Jan. 6, 1913
*

DAVID HENRY SPEIGHT
1903-1983
*

CHARLIE W. SHIRLEY
b. Jan. 2, 1903
d. Dec. 18, 1966
Masonic Emblem
*

ANDREW SONNY
b. Aug. 20, 1876
d. Feb. 15, 1953
*

ELLORA M. SPRUILL
b. Nov. 21, 1873
d. Sep. 15, 1934
*

LABAN P. SHIRLEY
b. Sept. 24, 1872
d. Dec. 21, 1951
*

MARY SONNY
b. Aug. 23, 1887
d. Aug. 26, 1938
Wife of
Andrew Sonny
*

GLADYS S. SPRUILL
1904-1973
*

--EMENT H. SIMMONS
b. Jan. 8, 1900
d. ---
Son of
S.H. & Eva Simmons
*

JOHN C. SOREY
b. Jan. 26, 1866
d. April 7, 1908
J.C.S.
*

SOLOMON R. SPRUILL
b. Nov. 27, 1897
d. June 20, 1965
*

ANN VIRGINIA SIMMONS
b. Apr. 26, 1839
d. Dec. 17, 1906
Wife of
Ashwill Simmons
*

LUVINIA SOREY
1871-1952
*

WILLIAM W. SPRUILL
b. May 28, 1873
d. May 22, 1949
*

IDA O. STEWART
1885-1914
*

JOHN VASS
b. Jan. 14, 1911
d. Aug. 4, 1949
*

EMMA F. WILKINS
1885-1928
*

MARIOAN STEWART
1910-1911
*

JOSEPH VEH
b. Aug. 29, 1884
d. Oct. 6, 1941
*

O.R. WILKINS
1914-1929
O.R.W.
*

RICHARD O. STEWART
1871-1951
*

JULIA VEH
b. Apr. 20, 1886
d. Jan. 23, 1961
*

R.B. WILKINS
1882-1933
*

VIRGINIA STEWART
1906-1911
*

SAMUEL WOODSON VENABLE
b. Jan. 29, 1923
d. July 17, 1980
*

W.B. WILKINS
1912-1934
W.B.W.
*

JAMES EUGENE SUICH
b. Aug. 31, 1954
d. June 1, 1974
*

ELIZABETH SIMON VERES
b. November 19, 1876
d. March 15, 1960

CAMILLA WILSON
b. Jan. --, 1829
d. Jan. 30, 1892
*

JOSEPH EUGENE SUICH
b. March 19, 1924
d. July 3, 1956
*

Wife of
Michael Veres
*

CARRICE B. WILSON
1879-1967
*

D.V. TRANQUILLO
1890-1939
*

MICHAEL VERES
b. 1869
d. September 6, 1943
*

HESTER E. WILSON
b. October 30, 1900
d. February 8, 1926
*

ANNIE MAE TWINE
b. Jan. 22, 1904
d. Mar. 9, 1983
*

ALEXANDER WALLER
b. July 6, 1871
d. Jan. 2, 1941
*

J.T. WILSON
b. March 4, 1849
d. October 27, 1917
*

ELIZABETH FAYE TWINE
b. March 8, 1876
d. Oct. 14, 1927
*

ANNIE L. WALLER
b. Feb. 2, 1870
d. Jan. 20, 1944
*

JOHN J. WILSON, SR.
1877-1961
*

JOHN EDWARD TWINE
b. June 30, 1873
d. April 3, 1953
*

GREGORY KEITH WALTERS
Feb. 8, 1963
*

JOSEPH WILSON
b. Sep. 26, 1826
d. Feb. 13, 1907
*

MARY JANE WILSON
b. July 7, 1852
d. Apr. 5, 1917
*

OSCAR BAXTER WILSON
b. Feb. 16, 1914
d. Apr. 28, 1981
*

R.P. WILSON
1852-1933
*

SARAH E. WILSON
b. Jan. 9, 1850
d. Dec. 18, 1925
*

WESLEY M. WILSON
b. Mar. 5, 1876
d. Dec. 11, 1910
Son of
R.P. & Sarah Wilson
*

FRANK ZIPP
1884-1946
Born in Hungary
*



LONDON BRIDGE BAPTIST CHURCH

The Eastern Shore Baptist Church located in London Bridge, Virginia was built in 1784 from funds provided by the Pungo Baptist Church now known as Oak Grove Baptist Church. In 1946 the Eastern Shore Baptist Church was burned. A new church was dedicated October 10, 1948 and at that time the name was changed to London Bridge Baptist Church.

In 1892 a space of 30 ft. square was cleared on the church property for use as a cemetery. Burial lots sold at 50 cents a running foot for cleared spaces and 40 cents a running foot for outside spaces.

LONDON BRIDGE BAPTIST CHURCH

FRANCIS HENRY BACKUS
 b. May 20, 1900
 d. Dec. 14, 1951
 *

DAVID N. BARNES
 1874-19--
 *

GEORGIA V. BARNES
 1880-1936
 *

GARY O. BAUGH
 b. March 18, 1915
 d. June 10, 1964
 *

JOSEPHINE P. BELANGA
 1855-1929
 *

MARY B. BELANGA
 1882-1914
 *

SAMUEL BELANGA
 1847-1939
 *

GRACE C. BELL
 b. April 16, 1883
 d. Sept. 1, 1962
 *

JOSEPH E. BELL
 b. March 4, 1876
 d. July 21, 1949
 *

PAUL GREENWOOD BELL
 b. March 22, 1903
 d. April 24, 1955
 Virginia
 World War II
 *

OSCAR L. BERRY
 b. July 18, 1923
 d. June 29, 1952
 *

WILLIE C. BERRY
 b. March 22, 1919
 d. Sept. 12, 1968
 Virginia
 M.Sgt. U.S. Army
 World War II Korea
 *

CORA FLANAGAN BONNEY
 1871-1928
 *

ELLA A. BONNEY
 b. Nov. 20, 1862
 d. Jan. 29, 1886
 *

JOHN W. BONNEY
 b. Jan. 5, 1827
 d. Feb. 7, 1874
 *

SARAH ACKISS BONNEY
 b. April 4, 1837
 d. May 19, 1912
 (Wife of
 John W. Bonney)
 *

SOLON A. BONNEY
 1858-1941
 *

ARTHUR A. BOOTHE SR.
 b. April 1, 1897
 d. April 29, 1976
 Sea U.S. Navy
 World War I
 *

J. HENRY BROWN
 1883-1961
 *

LUCY CRANE BROWN
 1893-1974
 *

MOSES BROWN
 b. Mar. 31, 1857
 d. July 3, 1945
 *

NAPOLEON T. BROWN
 1881-1905
 *

REBECCA S. BROWN
 b. Nov. 12, 1843
 d. July 1, 1893
 Wife of
 C.W. Brown
 *

RUTH E. BROWN
 1896-1930
 *

LAURA E. BUSKEY
 1847-1927
 *

LYLE R. BUSKEY
 b. Sept. 28, 1889
 d. Sept. 16, 1948
 *

WILLIAM J. BUSKEY
1844-1916
*

AGNES M. CAPPS
b. Sept. 12, 1888
d. Dec. 24, 1958
*

MARY E. CAPPS
b. Dec. 23, 1892
d. June 9, 1967
*

BLANCHE W. BUTT
b. Oct. 29, 1875
d. Dec. 15, 1958
*

BARBARA E. CAPPS
b. Oct. 29, 1942
d. Nov. 2, 1942
*

WELTON R. CAPPS
b. Feb. 15, 1914
d. Aug. 30, 1925
*

LEO BUTT
b. Jan. 1908
d. Mar. 1908
*

C.C. CAPPS
b. April 14, 1856
d. Jan. 4, 1931
*

WILLIAM H. CAPPS
b. Sept. 30, 1882
d. Sept. 2, 1950
*

ERNEST LEE BYRD
b. April 16, 1892
d. May 24, 1961
*

FANNIE FARRELL CAPPS
b. July 2, 1857
d. July 19, 1928
Wife of
J.H. Capps
*

ADA M. CAVENDER
b. June 29, 1879
d. November 17, 1951
*

HENRY CLEMENTS BYRD
b. Sept. 20, 1892
d. Dec. 20, 1943
*

JOHN W. CAVENDER
b. 1867
d. February 21, 1953
*

JAMES CLEMENTS BYRD
b. July 27, 1863
d. Jan. 3, 1936
*

GERTRUDE M. CAPPS
b. Sept. 24, 1910
d. Mar. 2, 1973
*

RUSSELL W. CHAPLAIN
b. October 12, 1894
d. October 5, 1967
*

ROXIE DAVIS BYRD
b. Oct. 6, 1897
d. Jan. 17, 1984
*

HULDAH E. CAPPS
b. April 26, 1887
d. Nov. 16, 1964
*

HANNAH BACKUS CLARK
1910-1965
*

SHIRLEY REID CAKE
b. Jan. 10, 1915
d. Sep. 3, 1967
*

HULDAH W. CAPPS
1886- 1964
*

MAMIE REID CORBETT
b. Oct. 9, 1899
d. June ----
(headstone is
broken off)
*

MARY JARVIS CANNY
b. Oct. 12, 1878
d. Aug. 8, 1922
Wife of
Harl Canny
*

JAMES H. CAPPS
b. Oct. 6, 1849
d. Feb. 11, 1926
*

MATTIE KEELING CREEKMORE
b. July 28, 1871
d. Aug. 19, 1951
*

JAMES OTTO CAPPS
b. July 23, 1888
d. Feb. 4, 1960
*

JOHN R. CUTRELL
b. Oct. 16, 1908
d. Dec. 21, 1966
*

AMZIE L. DIGGS
b. May 16, 1878
d. Sept. 24, 1927
*

MARY FRANCES FERRELL
b. Nov. 13, 1826
d. Apr. 26, 1909
*

NINA B. CUTRELL
July 25, 1914
*

GEO. W. DIGGS
b. Apr. 20, 1853
d. Nov. 19, 1920
*

EDWARD C. FIMPLE
1884-1958
*

BETTIE L. DAVIS
1860-1941
*

SUSAN F. DIGGS
b. Oct. 4, 1882
d. Aug. 3, 1909
*

MABEL L. FIMPLE
1897-1969
*

HARRY G. DAVIS
1884-1928
*

AMANDA J. DOWLER
1858-1918
*

ADELIA WIDGEON FISHER
1865-1937
*

JOSEPH HENRY DAVIS
b. Sept. 27, 1891
d. Aug. 12, 1900
*

MARION F. DOWLER
1854-1907
*

ALMA B. FISHER
b. Feb. 17, 1896
d. Apr. 22, 1899
*

JOSEPH M. DAVIS
b. Feb. 17, 1863
d. Sept. 18, 1917
*

RODNEY DOWLER
b. Nov. 29, 1892
d. April 23, 1900
*

BERRY B. FISHER
1906-1929
*

SARAH C. DAVIS
1889-1972
*

FENTRESS, Baby
1921
*

EDNA MAY FISHER
b. Apr. 28, 1893
d. Apr. 14, 1912
*

MARY C. DAWLEY
b. Jan. 22, 1877
d. April 21, 1961
*

ELLEN E. FENTRESS
1848-1926
*

WILLIAM H. FISHER
1860-1928
*

PETER S. DAWLEY
b. Jan. 7, 1853
d. June 10, 1914
*

LILLIAN LEIGH FENTRESS
b. Nov. 14, 1903
d. Oct. 30, 1906
Daughter of
O.L. and M.T. Fentress
*

WESLEY C. FLANAGAN
b. Feb. 23, 1906
d. May 17, 1936
*

WILLIAM H. DAWLEY
b. Nov. 26, 1893
d. Sept. 19, 1949
*

MARY PRITCHARD FENTRESS
b. June 13, 1878
d. March 1, 1926
*

DENNIS FLORA
1891-1961
*

INDIE L. FLORA
b. Jan. 20, 1906
d. Mar. 5, 1976
*

LUCY E. GIMBERT
b. Nov. 2, 1877
d. Mar. 3, 1936
*

JOHN C. GORNT0
b. Jan. 19, 1841
d. Nov. 15, 1903
*

JOSEPH R. FLORA
b. Feb. 14, 1900
d. Dec. 31, 1969
*

LOVEY ANNE GODFREY
b. Nov. 7, 1842
d. Jan. 29, 1902
Wife of
William T. Godfrey
Dau. of
George and Anne
Maria Smith
*

JOHN C. GORNT0 JR.
b. May 6, 1874
d. Nov. 13, 1898
*

MISSOURI B. FLORA
(no dates)
*

HELEN F. GUTHRIE
b. Sept. 21, 1911
d. July 14, 1977
*

ROMIE FLORA JR.
b. Feb. 10, 1928
d. Nov. 10, 1930
*

OSCAR ANNE GODFREY
b. Dec. 15, 1871
d. Sept. 25, 1891
Dau. of
William T. and
Lovey Anne Godfrey
*

BASIL VIVIAN HAISLIP
1892-1918
Son of
W.B. & L.E. Haislip
*

WILLIAM R. FLORA
(no dates)
*

WILLIAM T. GODFREY
b. Oct. 17, 1832
d. May 22, 1912
Son of
Matthew and Mary
Godfrey
*

CLAUDE M. HARRIS
b. April, 1871
d. May 5, 1929
*

WILLIAM R. FLORA
b. Sept. 20, 1910
d. June 12, 1913
Son of
I. and R.L. Flora
*

GEORGE A. HARRIS
1908-1973
*

ANNIE LOUISE NORRIS FUTRELL
Aug. 8, 1896
*

CHARLES R. GORNT0
b. Jan. 30, 1844
d. May 29, 1910
Son of
Thos. & Sarah F. Gornto
*

HERBERT M. HARRIS
b. July 13, 1903
d. Jan. 25, 1968
*

HORACE C. FUTRELL SR.
Aug. 30, 1892
*

ELLA L. LAND GORNT0
b. Oct. 1, 1847
d. Dec. 7, 1927
Wife of John C. Gornto
*

MABEL P. HARRIS
1910
*

ANNIE L. GARRINGTON
b. Dec. 4, 1872
d. Sept. 19, 1952
*

NETTIE A. HARRIS
1911-1979
*

ALLEN GIMBERT
b. Oct. 2, 1878
d. May 3, 1923
*

FANNIE K. GORNT0
b. Sep. 9, 1852
d. Sep. 8, 1898
Wife of
Charles R. Gornto
*

HENLEY (baby)
(no dates)
*

CURTIS B. HENLEY
b. Feb. 21, 1907
d. April 6, 1968
*

ETHEL MOSES HENLEY
b. Nov. 25, 1894
d. May 23, 1956
*

GEORGE MOODY HENLEY
b. Dec. 14, 1884
d. Jan. 12, 1945
*

GEORGE THOMAS HENLEY
b. Jan. 20, 1896
d. Oct. 5, 1918
Killed in Service
Son of
W.H. & S.F. Henley
*

LEROY MILLER HENLEY
b. June 30, 1894
d. Aug. 29, 1948
Virginia
Fl USNRF
World War I
*

SADIE F. HENLEY
b. Feb. 22, 1866
d. Feb. 7, 1940
Wife of
W.H. Henley
*

WILLIAM FRED HENLEY
b. June 4, 1892
d. Dec. 22, 1926
World War Veteran
*

WILLIAM HENRY HENLEY
b. Aug. 28, 1864
d. July 4, 1953
*

WILLIAM HENRY HEWITT
b. Sept. 10, 1903
d. March 22, 1958
*

HENRY W. HURDLE
1864-1925
*

ANNIE L. DAWSON INGRAM
1878-1964
Wife of James Frank
Ingram
*

JAMES FRANK INGRAM
1871-1951
Pastor London Bridge
Bapt. Church
1924-1934
*

EDWARD P. JAMES
b. Feb. 29, 1888
d. June 28, 1971
*

RUTH O. JAMES
1854-1940
*

VIRGINIOUS JAMES
b. June 12, 1894
d. May 5, 1954
*

WILSON H. JAMES
1847-1910
*

HERBERT LEIGH JARVIS
b. Jan. 25, 1899
d. Dec. 24, 1902
Son of
R.C. & Etta Jarvis
*

MARY ETTA JARVIS
b. April 9, 1878
d. Feb. 23, 1945
Wife of
Richard C. Jarvis
*

RICHARD C. JARVIS
b. Jan. 17, 1875
d. Nov. 4, 1936
*

SALLIE ROBINSON JARVIS
b. Oct. 1, 1848
d. Dec. 4, 1930
Wife of
Thomas H. Jarvis
*

THOMAS H. JARVIS
b. July 6, 1850
d. Aug. 18, 1913
*

MARSHALL E. JENNINGS, SR.
b. Mar. 25, 1887
d. Aug. 1, 1975
*

NORA E. JENNINGS
1895-1924
Wife of
M.E. Jennings
*

MARY ETTA JESSOP
b. January 2, 1889
d. February 11, 1977
*

WILLIAM N. JESSOP
b. October 4, 1871
d. February 23, 1933
*

ELIZABETH CORNELIA KEELING
b. April 16, 1837
d. July 9, 1915
*

ROSCOE T. LANE
1890-1962
*

JAMES E. MERKLE
b. Aug. 23, 1886
d. Apr. 4, 1949
Va
Pvt.

SOLOMON STEED KEELING
b. Feb. 18, 1878
d. Nov. 27, 1949
*

IRENE POWELL LEE
b. Apr. 3, 1871
d. Jan. 7, 1962
*

3MTR Mech. Regt. AS
World War I
*

THOMAS WATKINS KEELING
b. Jan. 16, 1833
d. Oct. 15, 1912
*

JAMES J. LEE
b. Apr. 2, 1865
d. May 12, 1951
*

JAMES H. MILLS SR.
1819-1896
*

CHARLES G. KELLER
1916-1978
*

MARVIN J. LEE
b. Mar. 6, 1901
d. July 13, 1924
*

JAMES H. MILLS JR.
1862-1898
*

CARRINE H. KRAMER
b. Feb. 6, 1882
d. May 3, 1972
*

MATTIE M. LEE
b. Feb. 20, 1865
d. Nov. 30, 1934
*

MARY S. MILLS
b. April 1, 1868
d. Oct. 5, 1889
(M.S.M.)
stone out of place
*

E. KEMPSHALL LAND
1894-1918
Son of
Elzy & Lucye K. Land
*

BENJ. F. MAY
b. June 3, 1862
d. Aug. 3, 1957
*

ALICE V. MURDEN
1905--
*

ELZY LAND
1869-1942
*

IRMA W. MAY
b. Jan. 1, 1872
d. Sept. 26, 1962
*

ANNIE G. MURDEN
1898-1978
*

HARRY L. LAND
1896-1934
*

ARTHUR R. MCKENZIE
b. Dec. 23, 1891
d. July 2, 1892
*

CHARLES C. MURDEN
b. Oct. 18, 1876
d. Apr. 6, 1911
Son of
Peter L. &
Emily F. Murden
*

LUCYE KEMPSHALL LAND
1869-1923
Wife of Elzy Land
*

BENY F. MCKENZIE
b. Dec. 12, 1879
d. Oct. 14, 1892
*

CORA MAE MURDEN
b. Aug. 14, 1917
d. June 21, 1918
dau. of
J.T. and Nannie Murden
*

REVA H. LANE
1904-1963
*

EMILY F. MURDEN
b. July 10, 1846
d. July 12, 1897
Wife of
Peter L. Murden
*

ESTER ELLEN MURDEN
1876-1915
*

HARRY H. MURDEN
1903-1966
*

LINWOOD L. MURDEN
1871-1954
*

MARTHA V. MURDEN
1872-1919
*

NANNIE M. MURDEN
1883-1979
Wife of
J.T. Murden
*

PETER L. MURDEN
b. Jan. 30, 1840
d. Oct. 7, 1915
*

ROLAND V. MURDEN
b. May 13, 1891
d. July 31, 1960
*

RUSSELL ROY MURDEN
b. Oct. 7, 1921
d. Sept. 17, 1933
Son of
J.T. & Nannie
Murden
*

SARAH L. MURDEN
b. Sept. 5, 1832
d. May 25, 1914
*

WILLIAM L. MURDEN
1901-1923
*

GEORGE A. NEWMAN
b. Sept. 25, 1882
d. Dec. 14, 1969
*

JANIE E. NEWMAN
b. April 1, 1886
d. Sept. 7, 1915
Wife of
G.A. Newman
*

LECTOR NEWMAN
b. June 7, 1926
*

ELIZABETH BONNEY NORRIS
b. August 4, 1827
d. May 5, 1912
*

FREDERICK SCOTT NORRIS
1900-1955
*

GUY LESLIE NORRIS
1898-1899
*

KADER DOZIER NORRIS
b. Jan. 11, 1917
d. April 28, 1971
S1 U.S. Navy
World War II
*

MARY VASHTI G. NORRIS
1862-1941
*

SEWELL K. NORRIS
1857-1938
*

DAVID W. OVERSTREET
b. Oct. 21, 1856
d. May 17, 1926
*

ELIZABETH S. OVERSTREET
b. Dec. 21, 1863
d. Oct. 15, 1913
*

HAYWOOD OVERTON
b. Mar. 21, 1913
d. June 30, 1954
*

LOTTIE L. OVERTON
1888-1968
*

WILLIAM W. OVERTON
1885-1951
*

BENJAMIN F. OWENS
1873-1959
*

MATTIE E. OWENS
1870-1943
*

HOMER JAMES PADON
b. Aug. 1901
d. Sept. 1946
*

BETTIE NORRIS PALMER
b. February 28, 1866
d. May 2, 1936
*

JAMES EDWARD PEELE
1879-1953
*

MITTIE JAMES PEELE
1888-1970
*

HARRY W. PETTY
1894-1955
*

JOHN S. PETTY
1866-1931
*

MARGARET E. PETTY
1871-1931
*

J.B. POWELL
b. June 9, 1856
d. Dec. 4, 1923
*

LAURA G. PRITCHARD
b. Feb. 10, 1856
d. Mch. 20, 1907
Wife of
Thomas H. Pritchard
*

THOMAS HUME PRITCHARD
b. Aug. 29, 1851
d. Jan. 16, 1929
*

PARKER V. READER
b. Apr. 17, 1938
d. Mar. 28, 1954
Troop 65 London Bridge

MAMIE Y. REID
b. Aug. 9, 1891
d. Nov. 24, 1967
*

MARY A. REID
b. June 18, 1861
d. Dec. 30, 1950
*

RICHARD G. REID
b. Nov. 13, 1891
d. June 2, 1954
*

WESLEY N. REID
b. March 19, 1851
d. Aug. 1, 1923
*

FAUSTINA D. RHODES
1881-1966
*

JOHN W. RHODES
1879-1930
*

NELLIE VIRGINIA RHODES
b. Mar. 18, 1912
d. Apr. 12, 1912
Dau. of
Mr. & Mrs. J.W. Rhodes
*

RHUE (Infant)
Sept. 3, 1934
Son of
Myrtle and
Burnley C. Rhue, Sr.
*

JULIUS C. RHUE
1887-1937
*

MARY BROWN RHUE
1890-1967
*

PEARL A. ROBERTSON
b. Jan. 15, 1896
d. June 9, 1919
Daughter of
W.R. & L.A. Shipp
*

MARY BELANGA SAWYER
b. December 4, 1875
d. April 5, 1945
*

PEARL BYRD SHAW
b. Nov. 5, 1887
d. Feb. 24, 1943
*

ANDREW J. SHIPP
1873-1958
*

ERNEST E. SHIPP, SR.
b. Aug. 8, 1880
d. Oct. 10, 1964
*

ERNEST E. SHIPP, JR.
b. Mar. 16, 1906
d. June 10, 1954
*

ETTA C. SHIPP
1880-1950
*

JANIE R. SHIPP
b. Feb. 6, 1887
d. Oct. 5, 1914
*

JERRY SHIPP
b. July 24, 1951
d. May 3, 1954
*

MARIE HARRIS SHIPP
b. Aug. 26, 1905
d. May 22, 1928
*

LYDIA R. SMITH
b. Mar. 20, 1877
d. Dec. 19, 1940
*

ALEXANDER F. TOXEY
1859-1941
*

MARY FRANCES SHIPP
b. Oct. 29, 1932
d. Aug. 11, 1949
Daughter of
Onie W. Shipp &
Ora Shipp
*

BESSIE PERRY SMITHSON
b. Nov. 17, 1893
d. Feb. 13, 1943
*

BABY TOXEY
1932
*

ONIE W. SHIPP
b. Mar. 29, 1889
d. Jan. 11, 1970
*

JOSHUA J. SMITHSON, SR.
b. Dec. 26, 1892
d. July 29, 1970
*

J. ELLA TOXEY
1864-1947
*

ORA D. SHIPP
Dec. 1, 1905
*

GIDEON CARTER SOREY
b. Aug. 18, 1876
d. Apr. 15, 1922
*

LEONARD C. EWELL TOXEY
b. Feb. 10, 1854
d. Nov. 10, 1944
*

MAY J. TOXEY
1898-1969
*

RAYMOND W. SHIPP
b. May 20, 1928
d. June 1928
*

SALLIE V. SOREY
b. Mar. 26, 1881
d. Apr. 15, 1922
*

HARRY MILLINER TYLER
b. June 1, 1891
d. July 13, 1951
Virginia

JOHN LITCHFIELD SPENCE Sgt. U.S. Marine Corps
b. April 23, 1860
d. April 23, 1937
*

WESLEY LEON VICKHOUSE
Oct. 1970
*

RYLAND W. SHIPP
b. July 28, 1911
d. Jan. 14, 1922
*

LELIA OVERSTREET SPENCE
b. July 15, 1856
d. March 5, 1935
*

ARTHUR WADE
b. May 19, 1882
d. Apr. 9, 1926
*

BENJ. F. SMITH
b. Jan. 13, 1862
d. Feb. 7, 1928
*

JOHN E. TERRELL, SR.
1891-1953
*

EMMA F. SMITH
b. Oct. 27, 1864
d. Sept. 16, 1907
Wife of
Benj. E. Smith
*

GARLAND GARNETT THOMAS
b. March 25, 1888
d. June 20, 1941
*

BESSIE B. WHITE
b. Aug. 19, 1886
d. Dec. 25, 1964
*

VIRGINIA SMITH THOMAS
1897-1967
*

JOSEPH R. WHITE
b. April 15, 1868
d. April 21, 1951
*

BETTIE E. WIDGEON
b. July 31, 1867
d. Nov. 7, 1932
*

Baby WIGGINS
Dec. 7, 1951
*

THEODOSIA SHIPP WRIGHT
b. June 6, 1878
d. Oct. 13, 1949
*

CARLYLE S. WIDGEON
b. Apr. 8, 1893
d. Sep. 24, 1918
*

WM. H. WILKINS
b. Sept. 15, 1842
d. May 15, 1908
*

WILLIAM ALBERT WRIGHT
b. Sept. 15, 1856
d. Dec. 18, 1930
*

ELLIOTT M. WIDGEON
b. Nov. 8, 1897
d. Dec. 20, 1920
*

BESSIE M. WILLIAMS
b. June 21, 1883
d. Dec. 29, 1944
*

Infant Son of
W.A. & D. Wright
b. Dec. 4, 1910
d. Dec. 10, 1910
*

GASTON E. WIDGEON
b. Aug. 13, 1904
d. Sep. 17, 1968
Va.

WALTER F. WILLIAMS
b. Nov. 5, 1874
d. June 26, 1952
*

SI U.S. Coast Guard Res.
World War II
*

WALTER M. WILLIAMS
1919-1979
*

HENRY E. WIDGEON
b. 1859
d. Feb. 6, 1931
*

EMMA M. WOODINGTON
b. July 30, 1848
d. Nov. 24, 1919
*

HENRY S. WIDGEON
b. Aug. 26, 1908
d. Oct. 5, 1956
*

JOHN E. WIDGEON
b. March 1, 1857
d. April 5, 1926
*

FRANCIS WRIGHT
b. Aug. 15, 1839
d. Aug. 14, 1912
*

KATE M. WIDGEON
b. May 1, 1864
d. Oct. 16, 1942
*

PETER WRIGHT
b. July 20, 1811
d. Oct. 20, 1901
*

THOMAS D. WIDGEON
b. July 5, 1900
d. May 7, 1938
*



CHARITY METHODIST CHURCH

The Methodists began a Society in the Back Bay area as early as 1789 according to records of the Conference Historical Society. William Dawley, a local preacher, started Charity Chapel in the 1790s which was later renamed Charity Methodist Church. This Chapel was in existence prior to Nimmo's Methodist Church which was established in 1791. The Methodist influence increased in the Tidewater area, but the Angelican Church declined after the Revolution.

CHARITY METHODIST CHURCH

ALTON JOHNSTON ACKISS
1908-1980
*

JOHN T. ATWOOD
d. July 10, 1915
*

ALBERTA BAILEY
b. Apr. 21, 1911
d. May 21, 1911
*

CLAUDIUS DELVER ACKISS
b. Mar. 10, 1875
d. Dec. 12, 1946
*

JOSHUA JAMES ATWOOD
b. May 4, 1884
d. May 27, 1955
*

CLARA L. BAILEY
b. April 19, 1886
d. Feb. 3, 1940
*

ELIZABETH B. ACKISS
1914-1946
*

MARGARET CAPPS ATWOOD
1888-1935
Wife of
H.C. Atwood
*

JESSE D. BAILEY, JR.
1920-1969
*

WILLIE ETTA ACKISS
b. Mar. 20, 1883
d. Oct. 12, 1948
*

RYLAND W. ATWOOD, SR.
b. Sept. 22, 1900
d. Sept. 5, 1969
*

ORRY U. BAILEY
b. June 11, 1877
d. March 3, 1954
*

RAETHER D. ALLEN
1922-1984
*

WALTER E. ATWOOD
b. Oct. 22, 1901
d. Jan. 1, 1902
Son of
E.H. & Ida Atwood
*

EMMER FRANCES BALLANCE
b. June 19, 1893
d. March 19, 1911
*

RITA MAE A. ALLEN
b. Sept. 29, 1896
d. May 2, 1980
*

CHRISTINE P. BARNES
b. Oct. 1, 1891
d. July 15, 1963
*

HENRY CLAY ATWOOD
1873-1943
Husband of
Margaret C. Atwood
*

C.W. AYERS
b. Sep. 4, 1857
d. Mar. 23, 1893
*

EARL LYON BARNES
b. Oct. 23, 1909
d. Dec. 21, 1977
Tec 5 U.S. Army
World War II
*

IDA J. ATWOOD
b. June 17, 1879
d. Oct. 22, 1901
Wife of
E.H. Atwood
*

C.W.B.
b. May 27, 1889
d. Sept. 13, 1899
*

H.W.B.
b. Feb. 22, 1886
d. Feb. 22, 1886
*

WILTON L. BARNES
b. Aug. 13, 1891
d. Aug. 29, 1973
*

MRS. J. ATWOOD
d. May 25, 1919
*

WILTON L. BARNES, JR.
b. Oct. 14, 1918
d. March 21, 1971
*

EDWARD F. BASNIGHT
b. October 2, 1925
d. February 13, 1981
*

JOHN L. BEASLEY
b. Mar. 20, 1883
d. Oct. 2, 1883
*

JERRY T. BOGUESS
b. Jan. 24, 1947
d. Jan. 27, 1947
*

VELDA BATTEN
b. Dec. 29, 1896
d. Dec. 24, 1941
*

JOHN W. BEASLEY
b. Oct. 1, 1851
d. Feb. 3, 1884
*

ALBERT L. BONNEY, SR.
b. July 6, 1886
d. March 21, 1962
*

VERNON H. BATTEN
1894-1976
*

JOHN W. BEASLEY
b. June 1, 1884
d. Sept. 15, 1884
*

CLARA D. BONNEY
1885-1956
*

CALEB H. BEACHAM
b. Feb. 12, 1849
d. Jan. 28, 1918
*

NICKEY LEE BEASLEY
b. June 19, 1978
d. Feb. 20, 1982
*

EDWIN B. BONNEY
b. Nov. 15, 1867
d. Apr. 1, 1936
*

MARGARETA BEACHAM
b. July 28, 1862
d. Sept. 3, 1918
*

NANCY A. BEECHAM
b. Feb. 21, 1856
d. Aug. 7, 1895
*

GEORGE L. BONNEY
1875-1942
*

BAINY I. BEASLEY
1864-1938
*

TAZEWELL BEECHAM
b. Oct. 12, 1874
d. Sep. 21, 1882
*

GUY L. BONNEY
b. Nov. 8, 1913
d. Nov. 30, 1968
*

CLAUDE LEE BEASLEY
1900-1960
*

HENRY C. BICKLEY
b. July 28, 1918
d. Nov. 30, 1971
*

HERBERT E. BONNEY
b. May 3, 1904
d. Nov. 16, 1968
*

ERNEST L. BEASLEY
b. May 31, 1886
d. July 21, 1901
*

ELIZABETH D. BOGUESS
b. Mar. 7, 1927
d. Aug. 19, 1979
*

IDA MOORE BONNEY
1880-1971
*

HATTIE C. BEASLEY
1913-1970
*

EMMETT BUDDY L. BOGUESS
b. Dec. 8, 1949
d. Mar. 6, 1973
*

JOHN H. BONNEY
1901-1964
*

H.W. BEASLEY
b. July 27, 1819
d. June 11, 1880
*

JOHN H. BONNEY
b. March 16, 1870
d. Feb. 26, 1901
Son of
Mary E. and Wm. H.
Bonney
*

JOHN BONNEY
b. Oct. 4, 1851
d. Sept. 23, 1935
*

NELLIE W. BONNEY
1924-1925
*

WILLIAM W. BONNEY
1909-1966
*

JOSEPHINE A. BONNEY
Nov. 18, 1852
Age 49 yrs.
*

PHILIP HUNTER BONNEY
b. Jan. 7, 1906
d. Aug. 18, 1958
*

CHARLES CLINTON BOOKER
1909-1941
*

L.J. BONNEY
d. Feb. 4, 1927
Age 41 Years
*

RUBIE H. BONNEY
b. Sept. 19, 1901
d. Nov. 29, 1977
*

JOHN C. BRADBURNE
b. May 21, 1908
d. Nov. 18, 1974
*

LUCILE BONNEY
March 19, 1900
Dau. of
E.B. & S.E. Bonney
*

SARAH E. BONNEY
b. Sept. 3, 1878
d. July 5, 1947
*

LILLIAN TRAVIS BRANCH
b. Mar. 20, 1903
d. Jan. 3, 1981
*

MARY D. BONNEY
b. May 9, 1887
d. July 25, 1970
*

THOMAS W. BONNEY
b. Aug. 22, 1881
d. Mar. 30, 1963
*

LOUIS TRAVIS BRANCH
b. June 21, 1931
d. July 16, 1965
*

MARY E. BONNEY
b. Nov. 16, 1898
d. Apr. 23, 1900
*

WELTON G. BONNEY
b. May 20, 1903
d. May 14, 1968
*

WILMER LEE BRANCH
b. Jan. 10, 1900
d. Dec. 3, 1973
*

MARY E. BONNEY
d. Jan. 26, 1914
Age 70 yrs.
*

WILLIAM C. BONNEY
1872-1942
*

AMY FRANCES MURPHY BRICKHOUSE
b. September 18, 1903
d. April 7, 1966
*

MAY WHITEHURST BONNEY
b. May 4, 1908
d. Sept. 1, 1982
*

W.H. BONNEY
b. Sep. 19, 1835
d. Dec. 27, 1889
*

CHARLES BRIDGERS
1874-1950
*

MINNIE G. BONNEY
b. Feb. 7, 1886
d. Mar. 7, 1947
*

Infant
d. May 26, 1916
Son of
W.J. & Minnie F.
Bonney
*

DAISY BRIDGERS
1877-1909
*
Baby
Daughter of
G.L. & Essie Bright
b. Jan. 29, 1937
d. Jan. 29, 1937
*

JUNE GALE BRIGHT
1939-1942
*

LANKFORD L. BRIGHT
b. Mar. 10, 1921
d. Apr. 9, 1946
*

MICHAEL A. BRIGHT
b. May 5, 1971
d. Feb. 19, 1976
*

MISSOURI E. BRIGHT
1878-1962
*

OSWALD E. BRIGHT
1874-1949
*

HENRY BUSH BRINKLEY
b. April 15, 1903
d. Dec. 16, 1971
*

AMY E. BROCK
b. Sept. 20, 1861
d. Dec. 28, 1945
*

ANNIE MOORE BROCK
1894-1949
*

CAROL ANN BROCK
b. April 1, 1944
d. June 28, 1944
*

DAUGHT W. BROCK
b. Sept. 16, 1889
d. Aug. 25, 1955
*

HARRISON A. BROCK
b. 1875
d. Dec. 26, 1917
*

HENRY W. BROCK
d. Mar. 1, 1910
*

JAMES T. BROCK
b. June 25, 1867
d. Dec. 20, 1942
*

JOHN A. BROCK
b. July 25, 1890
d. Nov. 30, 1980
*

MARY ELLEN BROCK
1856-1940
*

MARY E. BROCK
d. June 25, 1900
Aged 57 Years
Wife of
H.W. Brock
*

NANNIE D. BROCK
b. Sept. 1, 1871
d. Dec. 10, 1939
*

RUSSELL ELMER BROCK
1895-1974
*

SOLON ALFRED BROCK
1851-1945
*

WILLIE L. BROCK
b. Nov. 13, 1898
d. July 21, 1899
Son of
M.T. & M.A. Brock
*

Son of
Betty E. & H.E. Brown
1935-1935
*

Daughter of
Betty E. & H.E. Brown
1940-1940
*

"SONNY"
EDWARD D. BROWN
b. June 7, 1912
d. Oct. 26, 1980
*

FITZHUGH LEE BROWN
b. May 14, 1904
d. Feb. 19, 1969
*

RUBY E. BROWN
Jan. 4, 1907
*

DAVID A. BRUMLEY
1858-1938
*

LAURA FRANCES BRUMLEY
1892-1962
*

LILLIE WHITE BRUMLEY
b. October 23, 1884
d. May 16, 1962
*

OPHELIA ANN BRUMLEY
1857-1921
*

WILBUR THOMAS BRUMLEY
b. March 22, 1885
d. May 24, 1944
*

EMMETT W. BURGESS
b. Jan. 24, 1899
d. Feb. 20, 1917
*

JOSEPHINE BURGESS
b. May 12, 1860
d. Nov. 9, 1934
*

LOUIS J. BURGESS
b. March 31, 1884
d. July 13, 1885
*

S.D. BURGESS
b. May 15, 1854
d. Dec. 13, 1918
*

WILLIE E. BURGESS
b. July 11, 1882
d. Aug. 31, 1904
*

FREDERICK AUGUSTUS McALPINE BURROUGHS
b. Jan. 1, 1885
d. Sept. 12, 1978
*

MALVINE M. BURROUGHS
b. Jan. 9, 1898
d. Nov. 28, 1976
*

APRIL & AMBER BUTLER
April 6, 1983
Daughters of
Mike and Diane Butler
*

CORDIE DOZIER BUTLER
b. Nov. 3, 1894
d. Oct. 13, 1976
*

WALTER B. BUTLER
b. Sept. 12, 1902
d. June 29, 1979
*

ELIZABETH M. CAMPBELL
b. Feb. 8, 1887
d. July 26, 1981
*

ERNEST W. CAMPBELL
b. December 11, 1882
d. November 13, 1957
*

PAUL V. CAMPBELL
b. Sep. 7, 1885
d. Sep. 21, 1955
*

ROXIE M. CAMPBELL
b. September 22, 1884
d. September 11, 1971
*

ALBERT JESSE CAPPS, SR.
b. July 19, 1914
d. July 28, 1974
*

ALBERT L. CAPPS
b. Nov. 23, 1875
d. Oct. 4, 1955
*

ALBERT L. CAPPS
b. Aug. 27, 1912
d. May 9, 1913
Son of
A.L. & E.M. Capps
*

ALICE V. DAWLEY CAPPS
b. Feb. 4, 1867
d. Apr. 26, 1916
Wife of
William N. Capps
*

AMANDA A. CAPPS
d. Dec. 23, 1894
Aged 61 years
*

AMELIA A. CAPPS
b. Apr. 9, 1856
d. July 8, 1882
*

ANN CAPPS
Our Grandma
At Rest
*

ANNIE M. CAPPS
b. May 1, 1893
d. June 1, 1893
*

BETTIE JANE CAPPS
b. March 30, 1852
d. April 19, 1932
*

CARRIE F. CAPPS
b. Dec. 29, 1890
d. Dec. 13, 1954
*

CHARLES F. CAPPS
b. Dec. 26, 1900
d. Mar. 2, 1980
*

HOYT WINFIELD CAPPS
b. April 16, 1905
d. June 16, 1980
*

MARY F. CAPPS
b. Apr. 11, 1901
d. Aug. 12, 1901
dau. of
A.L. & E.M. Capps
*

CURTIS S. CAPPS
b. Mar. 2, 1886
d. Sept. 13, 1897
*

IRA V. CAPPS
b. Feb. 5, 1845
d. June 22, 1901
*

MARY J. CAPPS
b. Sept. 18, 1840
d. Mar. 6, 1919
*

DAVID W. CAPPS
b. June 16, 1847
d. Nov. 24, 1907
*

MRS. JAKY A. CAPPS
b. Dec. 28, 1839
d. July 31, 1909
*

MYRON L. CAPPS
b. Sept. 5, 1910
d. May 6, 1955
*

DENNIS D. CAPPS
b. Sept. 8, 1855
d. April 3, 1898
*

JAMES A. CAPPS, JR.
1947-1963
*

NETTIE L. CAPPS
b. Aug. 1, 1888
d. Jan. 30, 1892
*

EDGAR W. CAPPS
b. Apr. 25, 1852
d. July 21, 1923
*

JOHN ALBERT CAPPS
b. June 12, 1949
d. June 13, 1949
*

OTTO C. CAPPS
b. Sept. 7, 1903
d. June 20, 1971
*

ELLA FLORENCE CAPPS
b. Aug. 9, 1888
d. Sept. 25, 1972
*

JOHN R. CAPPS
b. Feb. 26, 1850
d. June 18, 1925
*

SARAH F. CAPPS
b. Sept. 8, 1848
d. Jan. 10, 1892
*

ESSIE M. CAPPS
b. Feb. 25, 1878
d. Jan. 12, 1916
*

JOHN W. CAPPS
b. Aug. 27, 1862
d. Sept. 30, 1913
*

SARAH CAPPS
b. May 9, 1858
d. Nov. 8, 1923
*

GUY WASHINGTON CAPPS
b. April 9, 1893
d. March 6, 1951
*

JOHN Y. CAPPS
b. Dec. 7, 1872
d. Aug. 27, 1897
*

VIRGIE A. CAPPS
b. June 14, 1899
d. Jan. 23, 1983
*

HAZEL DUDLEY CAPPS
b. August 21, 1897
d. October 3, 1970
*

MARY FRANCES CAPPS
1860-1938
Wife of
E.W. Capps
*

WALTER T. CAPPS
b. July 15, 1885
d. Nov. 3, 1919
*

W. CAPPS d. Sept. 2, 1880 Age 13 years *	HENRY C. CARROLL b. Oct. 1871 d. Mar. 26, 1903 *	CALEB C. CARTWRIGHT 1893-1977 *
WILLIAM N. CAPPS b. Apr. 21, 1862 d. July 17, 1922 *	JOHN C. CARROLL 1858-1934 *	JESSE T. CARTWRIGHT b. March 15, 1872 d. June 22, 1932 *
Baby Son CARROLL Mar. 8, 1940 *	LILLIE V. CARROLL 1881-1954 *	JESSE T. CARTWRIGHT b. July 20, 1920 d. Oct. 9, 1959 Virginia PFC CO E 363 Infantry World War II BSM - Ph & OLC *
Baby CARROLL No dates *	LULIE V. CARROLL b. Nov. 20, 1895 d. June 19, 1913 *	JOHN W. CARTWRIGHT 1899-1978 *
ALBERT F. CARROLL 1903-1972 *	MALACHI C. CARROLL 1878-1947 *	MARY P. CARTWRIGHT b. Jan. 7, 1850 d. Jan. 20, 1903 *
BETTIE J. BROCK CARROLL b. 1861 d. Nov. 22, 1929 Wife of John C. Carroll *	MALICHA W. CARROLL d. Dec. 2, 1920 Age 85 years *	PAULINE B. CARTWRIGHT 1902-1969 *
BRIAN KEITH CARROLL b. Aug. 24, 1957 d. Aug. 25, 1957 *	MARY E. CARROLL 1903-1967 *	SALLIE CARTWRIGHT b. Sept. 17, 1873 d. Feb. 11, 1913 *
DAVID W. CARROLL, SR. b. Aug. 2, 1892 d. Mar. 9, 1972 *	MARY F. CARROLL b. Jan. 22, 1894 d. Feb. 28, 1964 *	WILLIAM W. CARTWRIGHT 1913-1982 *
EARLY CARROLL b. June 1, 1896 d. Dec. 15, 1945 *	WARREN D. CARROLL b. April 11, 1916 d. June 15, 1973 *	LEONIDAS ROSSER CASON b. June 16, 1855 d. Mar. 23, 1944 *
ELLEN CARROLL b. Apr. 30, 1860 d. Feb. 4, 1922 *	BERNARD T. CARTWRIGHT b. May 21, 1921 d. Aug. 6, 1958 Virginia PFC CO A 69 ARMD INF BN World War II	
GEORGE W. CARROLL 1899-1938 *		

MARY G. CASON b. Oct. 26, 1895 d. March 14, 1978 *	WILLIAM J. CHAPPELLE b. Oct. 15, 1887 d. Oct. 20, 1971 *	GUY BASIL CRAFT b. Aug. 16, 1898 d. Dec. 30, 1960 *
MINNIE WHITEHURST CASON 1875-1940 *	J.W. CHERRY "Jack" d. 1937 *	HENRY L. CRAFT b. Sep. 8, 1889 d. Aug. 31, 1972 *
SLEDD W. CASON b. Dec. 2, 1893 d. April 26, 1955 Virginia Pvt. U.S. Army World War I *	ALFRED W. CRAFT 1897-1968 *	HERMOND D. CRAFT 1895-1954 *
MICHAEL B. CAVISH b. July 10, 1907 d. Feb. 16, 1973 *	ALICE A. CRAFT b. Nov. 13, 1861 d. Sep. 4, 1949 *	IOLA FRANCES CRAFT b. September 30, 1886 d. December 25, 1959 *
AMEY F. CHAPPELL b. Aug. 23, 1836 d. Apr. 23, 1913 *	ANGUS E. BATTEN CRAFT 1875-1880 *	JOHN C. CRAFT 1885-1953 Husband of Lena M.S. Craft *
MARY F. CHAPPELL b. Sept. 27, 1881 d. Mar. 30, 1922 *	BLANCHE D. CRAFT 1893-1962 *	JOHN W. CRAFT 1821-1875 *
WALLACE LEE CHAPPELL b. Oct. 31, 1910 d. April 29, 1955 Virginia Cpl Btry A-2 Coast Arty World War II *	DAVID E. BATTEN CRAFT 1884-1884 *	JOHN WHITEHEAD CRAFT 1899-1899 *
LOTTIE E. CHAPPELLE b. Oct. 15, 1889 d. June 29, 1974 *	DAVID J. CRAFT b. May 15, 1861 d. Dec. 30, 1914 *	LENA M. SHOTWELL CRAFT 1888-1942 Wife of John C. Craft *
MARY E. CHAPPELLE 1904-1967 *	ETHEL B. CRAFT b. April 6, 1897 d. June 16, 1976 *	LOIS V. CRAFT 1892-1892 *
	FRANCES ELIZABETH CRAFT b. May 22, 1928 d. May 22, 1928 *	LUCY L. CRAFT 1866-1889 *

MARY ALICE CRAFT
b. May 21, 1925
d. May 21, 1925
*

HATIE L. CURRAN
1891-1982
*

MARY E. DAVIS
1853-1936
Wife of
Chas. H. Smith
*

MAXINE CRAFT
1902-1908
*

ERNEST C. CURTIS
b. Sept. 22, 1905
d. July 23, 1980
*

ROSA L. DAVIS
1908-1963
*

RAY ACKISS CRAFT
b. June 24, 1900
d. April 19, 1976
*

MAZVIL WHITEHEAD DAVIDSON
b. Sept. 18, 1904
d. Jan. 13, 1930
*

THOMAS W. DAVIS
1887-1940
*

RIVA PAYNE CRAFT
1906-1906
*

BEULAH H. DAVIS
b. May 7, 1890
d. Feb. 24, 1962
*

VINCENT L. DAVIS
b. Oct. 16, 1938
d. Dec. 30, 1966
Virginia
SP4 U.S. Army
*

ROSE LANE CRAFT
b. Aug. 27, 1902
d. Feb. 16, 1973
*

ELIZABETH DAVIS
d. April 27, 1930
*

WILLIAM P. DAVIS
1884-1961
*

WILLIAM H. CRAFT
1863-1910
*

GEORGE B. DAVIS
b. Aug. 1908
d. Oct. 1958
*

W.T. DAVIS
b. 1865
d. Apr. 27, 1930
*

WILLIE BATTEN CRAFT
1871-1899
*

MRS. JULIE DAVIS
b. Mar. 17, 1884
d. Mar. 8, 1920
*

WILLIAM W. DAVIS
1891-1970
*

BLANCHE WHITE CREEKMORE
b. Aug. 19, 1888
d. Dec. 18, 1970
*

LUCIAN E. DAVIS
b. Jan. 27, 1892
d. Feb. 28, 1963
*

ANNIE F. DAWLEY
1868-1941
*

ROSSER T. CREEKMORE
b. July 4, 1883
d. Nov. 27, 1954
*

LUCIAN ELTON DAVIS
b. Nov. 8, 1921
d. March 7, 1969
Virginia
SP (PS) 3
U.S. Coast Guard Res
World War II
*

AMOS DAWLEY
b. Mar. 19, 1885
d. Oct. 13, 1888
Son of
W.W. and M.E. Dawley
*

HATTIE M. CRUTCHLOW
b. Mar. 25, 1892
d. Jan. 7, 1980
*

BENJAMIN F. DAWLEY
b. January 1, 1887
d. September 7, 1909
*

MARY N. DAWLEY
1861-1940
*

ROY LESLIE DIXON
b. Oct. 1, 1892
d. Feb. 15, 1969
*

CALEB E. DAWLEY
b. Oct. 17, 1885
d. Dec. 1, 1973
*

MARY S. DAWLEY
b. Jan. 7, 1860
d. Nov. 21, 1922
Wife of
W.W. Dawley
*

JAMES B. DOUGHTY
b. Sept. 11, 1869
d. Oct. 15, 1962
*

DAVID S. DAWLEY
1866-1948
*

MAUDE VICTORIA DAWLEY
b. July 25, 1887
d. Aug. 31, 1971
*

LYDIA W. DOUGHTY
b. March 9, 1887
d. Aug. 22, 1972
*

GEORGE SHEPPARD DAWLEY
b. Feb. 22, 1884
d. May 11, 1969
*

NANCY J. DAWLEY
b. Jan. 1, 1839
d. July 31, 1908
*

ASHVILLE JACKSON DOZIER
b. Sept. 10, 1878
d. Dec. 16, 1962
*

GEO. W. DAWLEY
b. May 16, 1820
d. Oct. 8, 1888
*

VERNON SHEPPARD DAWLEY
b. July 1, 1919
d. July 11, 1939
*

DONALD W. DOZIER
b. Sep. 13, 1956
d. Dec. 24, 1956
Infant son of
M.O. & R.H. Dozier
*

HERMAN T. DAWLEY
b. Apr. 20, 1891
d. June 5, 1891
*

W.J. DAWLEY
b. June 5, 1869
d. July 17, 1896
*

EUNICE R. DOZIER
b. Feb. 11, 1900
d. Nov. 1, 1956
*

JAMES E. DAWLEY
1859-1941
*

W.W. DAWLEY
b. Feb. 1, 1857
d. Dec. 10, 1929
*

GEORGE E. DOZIER
b. Jan. 28, 1923
d. May 12, 1970
*

J.J. DAWLEY
b. Feb. 12, 1883
d. Nov. 5, 1905
*

Unnamed Infants
of

GEORGE O'DELL DOZIER
b. June 7, 1903
d. Oct. 25, 1975
*

JOYCE ANN DAWLEY
b. Jan. 4, 1946
d. April 27, 1954
*

W.W. & M.E. Dawley
b. Apr. 15, 1888
d. Apr. 15, 1888
and
May 12, 1888
*

GEORGE W. DOZIER
b. June 19, 1869
d. May 29, 1934
*

Infant
LINDA SUE DAWLEY
1944
*

JOSEPHINE D. DIXON
b. Aug. 26, 1890
d. Oct. 15, 1967
*

IVEY DOZIER
d. Nov. 11, 1936
Age 27
*

JAMES STENEN DUDLEY
b. Feb. 10, 1922
d. Mar. 6, 1978
CPL U.S. Army
World War II
*

ROBERT LEE DUDLEY
b. Nov. 11, 1873
d. June 5, 1961
*

LILLIE A. DOZIER
b. Sept. 11, 1878
d. June 15, 1962
*

SAMUEL J. DUDLEY
1883-1949
*

MARY ELIZABETH DOZIER
1918-1983
*

JESSE L. DUDLEY
b. Aug. 13, 1901
d. Jan. 8, 1961
*

STENEN DUDLEY
b. July 26, 1877
d. Aug. 2, 1920
*

JESSE THOMAS DUDLEY
b. January 15, 1895
d. December 24, 1947
*

WILFORD HOYT DUDLEY
b. 1930
d. 1930
*

WALTER W. DOZIER
b. Mar. 23, 1897
d. Apr. 15, 1955
*

JOHN BRYAN DUDLEY
b. Oct. 31, 1900
d. Nov. 13, 1965
*

ALBEE DUFFEE
b. May 18, 1874
d. Sept. 26, 1899
*

ADELIA SPRY DUDLEY
b. Sept. 5, 1910
d. Dec. 27, 1978
*

JOHN HERBERT DUDLEY
b. Oct. 25, 1908
d. June 14, 1967
*

ANNIE M. DUFFEE
b. Sept. 16, 1882
d. Sept. 24, 1892
dau. of
J.A. & Masvill A. Duffee
*

CHARLIE LEWIS DUDLEY
b. November 21, 1869
d. July 26, 1958
Husband of
Lucy L.M. Dudley
*

LUCY LEE MORRISETTE DUDLEY
b. January 30, 1871
d. September 10, 1939
Wife of
Chas. Lewis Dudley
*

CLAUDE E. DUDLEY
1898-1981
*

GEORGE B. DUNCAN
1925-1983
*

LYDIA L. DUDLEY
1895-1933
*

RUTH R. DUNCAN
1925-1973
*

EVA SHIPP DUDLEY
b. Jan. 23, 1872
d. Feb. 11, 1944
*

MAMIE FENTRESS DUDLEY
1900-1975
Wife of
Claude E. Dudley
*

BERTHA B. EATON
1889-1955
*

IDA CAPPS DUDLEY
1898-1930
Wife of
Claude E. Dudley
*

MARY JANE DUDLEY
b. Sep. 14, 1873
d. Oct. 22, 1952
*

JOHN T. EATON
b. Aug. 15, 1876
d. Mar. 13, 1949
*

LAURA E. EATON
1941-1964
*

Baby
LUTHER W. EATON
1939
*

M. CLAUDE EATON
1895-1939
*

VIRGINIA B. EATON
b. Feb. 10, 1884
d. June 24, 1953
*

"Pockets"
WALTER WILSON EATON
b. Oct. 6, 1916
d. April 3, 1976
*

WILLIE G. EATON
1871-1943
*

RICHARD H. ELLSWORTH
b. July 4, 1931
d. Feb. 29, 1968
Staff Sgt.
*

ADDIE M. ETHERIDGE
b. March 15, 1889
d. June 23, 1959
*

CALLIE S. ETHERIDGE
b. Oct. 27, 1890
d. June 24, 1973
*

DENNIS LEE ETHERIDGE
b. Feb. 19, 1886
d. Jan. 28, 1949
*

LEMUEL W. ETHERIDGE
b. March 2, 1884
d. Jan. 2, 1977
*

MARY FAY ETHERIDGE
1934
Infant daughter of
R.C. & M.C.L. Etheridge
*

RICHARD CARLTON ETHERIDGE
1914-1960
*

RICHARD T. ETHERIDGE
b. Mar. 23, 1887
d. May 22, 1946
*

RUSSELL CLEVELAND ETHERIDGE
1884-1933
*

ESSIE V. EWELL
1889-1951
*

GEORGIA E. EWELL
1877-1961
*

HELENE LAND EWELL
1900-1932
*

JAMES L. EWELL
1876-1942
*

JAMES O. EWELL
1907-1980
*

WALTER C. EWELL
1905-1976
*

WILLIAM OTIS EWELL
b. Dec. 4, 1865
d. Aug. 30, 1952
*

WILLIE A. EWELL
1888-1960
*

WRENSY L. EWELL
b. May 14, 1905
d. Feb. 26, 1959
*

DEBORAH L. FAIRCLOTH
b. Mar. 19, 1961
d. Aug. 22, 1961
*

DEMONIA M. FAIRCLOTH
b. June 19, 1952
d. June 7, 1964
*

C.E. "GENE" FEASTER
b. June 9, 1940
d. Sept. 15, 1953
*

ELIZABETH R. FENTRESS
b. Mar. 12, 1894
d. Mar. 27, 1947
*

HERBERT L. FENTRESS
1911-1941
*

MALACHI L. FENTRESS
1860-1923
*

P.J. FENTRESS
(no dates)
*

ROBERT F. FENTRESS
b. Aug. 22, 1893
d. Oct. 21, 1951
*

WOODY FENTRESS
1890-1956
*

GERALD A. FEUK
b. Aug. 23, 1932
d. Nov. 26, 1982
*

Infant Daughter of
C.C. & Lucille Flanagan
b. 1934
d. 1934
*

CECIL CLAY FLANAGAN
b. June 20, 1901
d. April 27, 1983
*

PAIGE ELLIS FLANAGAN
1930-1936
Son of
C.C. & Lucille Flanagan
*

ROY D. FLANNAGAN
b. Apr. 16, 1905
d. Aug. 26, 1960
*

LINDA MARIE FLINN
b. Sept. 18, 1951
d. Oct. 26, 1968
*

OLITE B. FLINT
1907-1979
*

GUY W. FOUNTAIN
1891-1944
*

MAUDE SPRATT FOUNTAIN
1889-1983
*

NANCY J. FOUNTAIN
1860-1943
*

CARMER ELWOOD FREEMAN
1901-1963
*

DELMOUR JOHN FUQUA
b. Sept. 22, 1900
d. Nov. 29, 1939
*

BESSIE M. GARRETT
1888-1936
*

ROBERT R. GARRETT
1888-1951
*

WILLIAM K. GARRETT
1919-1957
*

WILLIAM THOMAS GARRISON
b. July 6, 1906
d. Aug. 28, 1978
*

NETTIE W. GASKIN
d. April 25, 1963
Age 75 Years
*

GEORGE WALTER GINN
b. Aug. 25, 1881
d. Mar. 19, 1945
*

LEE DUNN GINN
1909-1980
*

LUCY HARTLEY GINN
b. Oct. 10, 1887
d. April 20, 1978
*

GLADYS C. GRACE
b. Feb. 26, 1904
d. Oct. 23, 1979
*

REV. LESLIE E. GRACE
b. Dec. 26, 1902
d. Aug. 26, 1981
*

RACHEL E. GREGORY
1885-1968
*

WILLIAM J. GREGORY
1875-1942
*

MINERVA B. GRIMSTEAD
1862-1942
*

R. HARVEY GRIMSTEAD
b. Sept. 27, 1924
d. Dec. 31, 1982
*

ROSA E. GRIMSTEAD
b. Jan. 10, 1900
d. Nov. 20, 1982
*

VARNEY L. GRIMSTEAD
1901-1983
*

W.L. GRIMSTEAD
b. May 29, 1858
d. April 26, 1899
*

WILLIAM W. GRIMSTEAD 1865-1945 *	HERMON O. HALSTEAD b. Feb. 19, 1893 d. May 3, 1893 *	HENRY N. HARRELL b. Sept. 3, 1873 d. June 11, 1945 *
REV. ADAM HALSTEAD 1825-1899 Husband of Sarah F. Williamson Halstead *	MALINDA W. HALSTEAD 1898-1977 *	JOHN H. HARRIS b. Aug. 15, 1888 d. Feb. 24, 1964 *
AUGUSTUS OSCAR HALSTEAD 1871-1935 *	MARY E. MAMIE HALSTEAD 1869-1955 *	LUCY LOVITT HARRIS b. May 31, 1883 d. Nov. 2, 1960 *
CORA CHAMBERLAIN HALSTEAD b. May 11, 1907 d. Feb. 12, 1960 *	ROLAND O. HALSTEAD 1896-1973 *	Baby HARRISON Sept. 1904 *
DORA B. HALSTEAD 1864-1950 *	SARAH F. WILLIAMSON HALSTEAD 1839-1889 *	HENRY AUGUSTUS HARRISON 1865-1944 *
EMMA B. HALSTEAD b. Dec. 16, 1905 d. Apr. 5, 1981 *	THELMA S. HALSTEAD 1898-1970 *	MAMIE HALSTEAD HARRISON 1868-1957 *
ERVIN STELMO HALSTEAD June 5, 1908 *	WILLIAM H. HALSTEAD 1863-1934 *	MAUDE P. HARRISON 1891-1978 *
FRED HARDY HALSTEAD b. July 27, 1893 d. July 4, 1961 *	IRA LIONEL HANCOCK, JR., M.D. b. Apr. 14, 1908 d. September 16, 1979 *	RUSSELL F. HARRISON 1894-1971 *
GRACE SOMERS HALSTEAD b. June 15, 1893 d. Nov. 21, 1972 *	RUTH GRIMSTEAD HANSON 1909-1953 *	RUTH ELIZABETH HARRISON 1898-1900 *
HARWELL E. HALSTEAD 1899-1957 *	LETTIE DAVIS HARP b. Oct. 14, 1891 d. Jan. 31, 1952 *	SARAH LAWRENCE HARRISON 1837-1914 *
	ANNIE V. HARRELL b. Oct. 18, 1881 d. June 25, 1956 *	WILLIAM THOMAS HARRISON 1831-1899 *

ANNIE M. HARTLEY
b. May 28, 1895
d. July 31, 1965
*

VIRGINIA W. HARTLEY
1892-1983
*

ELWOOD GUY HENLEY
b. May 25, 1894
d. July 18, 1910
Son of
G.G. & L.M. Henley
*

ANNIE S. HARTLEY
1868-1940
*

WILLIAM A. HARTLEY
b. Nov. 16, 1887
d. Dec. 23, 1978
*

EMILY L. HENLEY
b. Nov. 10, 1855
d. Aug. 13, 1904
Wife of
Charles W. Henley
*

ARMOUR L. HARTLEY
b. March 6, 1910
d. Feb. 18, 1965
Married Dec. 22, 1933
*

MYRON JACKSON HEARRING
1914-1946
*

ARTHUR J. HARTLEY
1885-1941
*

ALBERT N. HENLEY
b. Sept. 30, 1915
d. July 21, 1980
*

FANNY V. HENLEY
b. Dec. 6, 1858
d. Jan. 25, 1918
Wife of
W.E. Henley
*

C.B. HARTLEY
b. Jan. 6, 1861
d. Oct. 15, 1922
*

ALLIE W. HENLEY
b. May 24, 1891
d. Dec. 22, 1917
*

GLADYS V. HENLEY
b. Aug. 25, 1907
d. Mar. 2, 1910
Daughter of
G.G. & C.O. Henley
*

FLOYD S. HARTLEY
b. June 30, 1891
d. Feb. 14, 1949
*

BERTIE E. HENLEY
b. Dec. 19, 1892
d. Aug. 11, 1965
*

GRANDY G. HENLEY
1869-1951
Husband of
Clara O. Henley
*

HENRY R. HARTLEY
b. Dec. 16, 1894
d. Jan. 4, 1961
*

CHARLIE W. HENLEY
b. Nov. 16, 1855
d. Oct. 24, 1925
*

GRANDY S. HENLEY
b. Nov. 21, 1904
d. July 30, 1954
*

LYDIA L. HARTLEY
b. Nov. 15, 1863
d. June 7, 1931
Wife of
W.H. Hartley
*

CLARA O. HENLEY
1881-1967
Wife of
Grandy G. Henley
*

JAMES J. HENLEY
b. Mar. 18, 1833
d. May 10, 1906
*

PATSIE E. HARTLEY
1890-1962
*

ELLA TEMPLE HENLEY
b. Oct. 11, 1896
d. Aug. 23, 1962
Wife of
P.T. Henley
*

MARGIE V. HENLEY
b. July 3, 1926
d. Oct. 6, 1931
*

THOMAS C. HARTLEY
1941-1982
*

MINNIE HENLEY 1890-1956 *	LILLIE M. HENLY b. Apr. 28, 1875 d. Jan. 8, 1901 Wife of Grandy G. Henly *	DOROTHY DOXEY HOPKINS b. Dec. 25, 1906 d. Dec. 27, 1954 *
MITTIE W. HENLEY 1893-1975 *	CALEB HENRY HEWITT b. March 14, 1883 d. June 25, 1941 *	JAMES M. HUNTINGTON b. Feb. 11, 1871 d. Oct. 7, 1941 *
PETER T. HENLEY b. Jan. 31, 1882 d. Nov. 25, 1967 Husband of V.E. Henley *	EFFIE FLORA HEWITT b. July 4, 1893 d. Sept. 8, 1975 *	E. VERNON IVES b. December 21, 1903 d. July 20, 1937 *
ROBERT E. HENLEY 1886-1965 *	ATLA MAE HILL b. Nov. 16, 1897 d. Jan. 7, 1976 *	HAYWOOD D. JACKSON b. Sept. 13, 1917 d. Jan. 21, 1982 *
ROBERT W. HENLEY b. July 9, 1880 d. June 25, 1960 *	JOSEPH H. HOHECKER 1875-1951 *	BENNETT A. JAMES 1874-1952 *
ROBERT W. HENLEY, JR. b. Nov. 12, 1930 d. Aug. 26, 1964 Virginia CPL U.S. Marine Corps *	MARY E. HOHECKER 1875-1960 *	BETTY W. JAMES 1875-1965 *
SALLIE S. HENLEY 1878-1941 *	JOHN D. HOLLAND 1913-1981 *	CLAUDIE H. JAMES b. Oct. 14, 1884 d. Aug. 28, 1918 Died in France *
VENIE EWELL HENLEY b. Nov. 11, 1884 d. May 16, 1941 Wife of P.T. Henley *	LYDIA L. HOLLAND 1913-1975 *	DAVID FLETCHER JAMES b. Apr. 4, 1868 d. Oct. 25, 1950 *
WALTER E. HENLEY 1857-1937 *	MARGARET DUDLEY HOLLINGSWORTH 1916-1971 *	ELNORA V. JAMES b. Jan. 3, 1866 d. May 30, 1933 *
	THOMAS V. HOLLOWAY b. Jan. 25, 1936 d. Jan. 5, 1943	

FRED L. JAMES
b. Sept. 18, 1899
d. July 15, 1908
Son of
D.E. & A.E. James
*

MARY W. JAMES
b. Nov. 1882
d. Aug. 1970
*

RALPH DAWLEY JAMES
1921-1940
*

RUSSELL W. JAMES
b. Jan. 17, 1893
d. May 7, 1962
*

WILLIAM V. JAMES
b. Jan. 19, 1897
d. Feb. 4, 1897
Son of
B.A. & B.F. James
*

DONALD E. JOHNSON
1937-1981
*

ALVAH L. JONES
b. Feb. 20, 1912
d. April 18, 1961
*

EVERY W. JONES
b. March 29, 1919
d. May 19, 1980
*

MAMIE E. KIGHT
b. Sept. 1, 1877
d. Aug. 2, 1968
*

WILLIAM D. KIGHT
b. July 31, 1873
d. May 21, 1943
*

Infant of
W.D. & A.F. Kight
b. Nov. 1, 1939
d. June 29, 1940
*

MARY L. KIRBY
b. Oct. 21, 1920
d. Oct. 22, 1977
*

Infant Son
of C.W. & A.F. Land
b. Sept. 1902
d. Sept. 1902
*

CALLIE W. LAND
1892-1972
*

CORA V. LAND
1879-1968
*

EDGAR C. LAND
1877-1952
*

JOHN EARLY LAND
1914-1964
*

JOHN W. LAND
1873-1953
*

LEE C. LAND
1879-1947
*

LILLIE P. LAND
1874-1929
*

MAHALA LAND
b. Nov. 16, 1851
d. May 10, 1933
*

MOSES J. LAND
b. July 24, 1850
d. Feb. 8, 1917
*

NORSIS P. LAND
b. June 16, 1869
d. Feb. 18, 1921
Wife of
Moses J. Land
*

ORION W. LAND
1892-1968
*

PETER LAND
b. June 22, 1845
d. Aug. 18, 1922
*

RALPH E. LAND
1915-1941
*

ROY E. LAND
1905-1914
*

Infant LAND
Dau. of Sheppard and
Arnette Land
July 14, 1946
*

SALLIE WHITEHEAD LAND
1879-1935
*

VICTORIA M. LAND
b. Mar. 30, 1892
d. Dec. 8, 1922
Wife of
Moses Land, Jr.
*

WILLIAM H. LAND
1885-1963
*

Wm. MOSES LAND
b. Sept. 17, 1891
d. Aug. 10, 1978
*

Infant Son of
Frank and June Lane
b. March 13, 1962
d. March 13, 1962
*

EVA M. LANE
1881-1969
*

GLADYS LANE
b. April 5, 1908
d. August 15, 1908
*

LAFAYETTE WASHINGTON LANE
1857-1939
*

MARY MUNDEN LANE
1868-1948
*

ROSCOE W. LANE
b. Aug. 23, 1916
d. Sep. 15, 1973
*

RUSSELL WRIGHT LANE
b. March 26, 1889
d. May 28, 1954
*

Infant Son of
Russell & Bettie Lane
b. Aug. 1, 1914
d. Aug. 1, 1914
*

WILLIAM D. LANE
1881-1944
*

THEODORE T. LINDSEY
b. Dec. 7, 1907
d. July 9, 1967
*

ANDREW W. LOVITT
b. Feb. 25, 1893
d. Nov. 28, 1977
*

FATNEY A. CASON LOVITT
1857-1935
*

MARIE H. LOVITT
b. Sept. 7, 1914
d. Aug. 21, 1969
*

ROY L. LOVITT
b. April 29, 1913
d. Jan. 18, 1979
*

RUBIN LOVITT
1897-1912
*

SIMON M. LOVITT
1815-1901
*

ALVAH D. MALBONE
b. July 8, 1909
d. July 12, 1965
*

EDNA M. MALBONE
b. Feb. 16, 1937
d. Feb. 17, 1937
*

FLOYD B. MALBONE
b. Nov. 10, 1904
d. Oct. 16, 1968
*

Our Baby
GARLAND EMERSON MALBONE
b. Aug. 22, 1905
d. Jan. 24, 1906
*

JOHN B. MALBONE
1857-1936
*

LENORA A. MALBONE
1869-1953
*

PETER C. MALBONE
1854-1930
*

ELMER T. MARTIN
b. July 28, 1921
d. April 18, 1980
*

ERNEST MARTIN
b. Mar. 13, 1912
d. Jan. 23, 1968
*

RONALD G. MARTIN
b. Oct. 4, 1952
d. May 23, 1974
*

WILLIAM R. MARVIN
b. Aug. 11, 1923
d. Aug. 18, 1946
A.R.M. 2/c
*

RICHARD E. MELSON
b. Oct. 15, 1891
d. Feb. 8, 1947
*

NETTIE A. MILLER
b. June 6, 1883
d. Jan. 4, 1971
*

Infant son of
W.R. & F.E. Marvin
May 31, 1946
*

MANDY F. MIDGETT
b. July 14, 1915
d. Oct. 9, 1970
*

QUINCY A. MILLER
d. Dec. 27, 1883
Age 3 months
*

Jake
ASHVILLE W. McCLANAN
b. Dec. 16, 1919
d. Dec. 15, 1981
*

WILLIAM M. MIDGETT
b. May 19, 1904
d. Oct. 23, 1979
*

JACKSON A.R. MIMS
b. Feb. 6, 1908
d. Jan. 15, 1952
*

JOHN H. McCLANAN
b. Oct. 24, 1878
d. May 11, 1961
*

BENJAMIN T. MILLER
b. Nov. 16, 1873
d. Mar. 31, 1936
*

CHARLES THOMAS MOORE
b. April 25, 1865
d. June 29, 1950
*

J. HOLDEN McCLANAN
b. June 1, 1900
d. Aug. 10, 1952
*

BLANCHE L. MILLER
b. Apr. 2, 1887
d. Nov. 26, 1909
Wife of
Leonard O. Miller
*

GLADYS V. MOORE
1906-1949
*

MARY L. McCLANAN
b. Feb. 1, 1882
d. Mar. 12, 1972
*

ELIJAH A. MILLER
b. Apr. 29, 1881
d. July 20, 1881
*

JOSEPHINE DAVIS MOORE
b. August 15, 1863
d. February 18, 1953
*

LEO CHARLES McGROARTY
Aug. 11, 1929
No death date
*

GEORGE D. MILLER
b. May 18, 1849
d. Nov. 17, 1894
*

MINNIE H. MOORE
1879-1959
*

OSCAR D. MOORE
1869-1941
*

SALLIE MORESA McGROARTY
b. Mar. 9, 1933
d. Apr. 5, 1979
*

GEORGIANA MILLER
b. June 29, 1853
d. Dec. 9, 1908
Wife of
George D. Miller
*

BETTIE MORRIS
1869-1902
Wife of
W.J. Morris
*

BESSIE HENLEY MELSON
b. Jan. 26, 1902
d. April 12, 1946
Wife of
Richard E. Melson
*

LEONARD OSCAR MILLER
b. Oct. 23, 1880
d. Nov. 11, 1955
*

CALEB FRANCIS MORRIS
b. Dec. 25, 1874
d. Jan. 27, 1945
*

CHARLEY MORRIS
b. Aug. 1, 1862
d. June 27, 1889
*

CHARLIE T. MORRIS
b. Sept. 28, 1889
d. March 17, 1957
*

CLAUDIE W. MORRIS
b. Jan. 11, 1888
d. June 11, 1889
*

EMILY MILLER MORRIS
b. July 26, 1884
d. March 5, 1949
*

GEORGE W. MORRIS
1855-1938
*

JULIA A. MORRIS
b. Nov. 30, 1825
d. May 20, 1898
*

LEONARD H. MORRIS
b. Dec. 26, 1886 (sic)
d. Oct. 30, 1886 (sic)
*

LYDIA ANN MORRIS
1882-1951
*

WELTON L. MORRIS
b. Oct. 19, 1905
d. Mar. 24, 1981
*

Wm. G. MORRIS
b. Dec. 8, 1887
d. Dec. 8, 1887
*

W.J. MORRIS
1872-1934
*

EMILY MURPHY MORRISETTE
b. June 16, 1882
d. Oct. 17, 1977
*

LYDIA MORRISETTE
1885-1937
*

PETER M. MORRISETTE
b. April 7, 1880
d. March 3, 1944
*

JESSE THOMAS MORSE
1884-1952
*

JESSE T. MORSE
1924-1942
*

JOSEPHINE D. MORSE
1889-1960
*

ELMA C. MOSELEY
b. Jan. 24, 1905
d. Aug. 1, 1905
Son of
J.H. & E.R. Moseley
*

ELNORAH V. MOSLEY
1872-1955
*

EMILY ROXANNA MOSLEY
b. April 15, 1884
d. Dec. 20, 1966
*

EMMETT R. MOSLEY
b. May 30, 1925
d. Aug. 12, 1944
Virginia
Pvt. 329 Inf.
World War II
*

ERVIN WOODROW MOSLEY, JR.
1945-1963
*

Infant
Son of
Ervin & Bernice Moseley
1941
*

HENRY E. MOSLEY
b. Jan. 18, 1902
d. Aug. 11, 1964
*

JAMES HENRY MOSLEY
b. July 6, 1876
d. May 19, 1959
*

MABEL VIRGINIA MOSLEY
1900-1931
*

MATTIE L. MOSLEY
b. May 24, 1896
d. June 1, 1970
*

OLIVER J. MOSLEY
1873-1952
*

SARAH A. MOSLEY
b. Feb. 11, 1907
d. Oct. 4, 1911
*

WILEY J. MOSLEY
b. March 9, 1899
d. April 29, 1976
*

WILLIAM H. MOSLEY
b. Oct. 13, 1895
d. Feb. 28, 1961
*

ERSEL BLAKE MURDEN
b. Nov. 18, 1926
d. Feb. 15, 1968
*

ANN J. MURPHY
b. Apr. 6, 1846
d. Jan. 7, 1917
Wife of
W.E. Murphy
*

ALPHONSO S. MUNDEN
b. May 25, 1875
d. Sept. 3, 1952
*

KATER L. MURDEN
b. Nov. 17, 1892
d. April 21, 1978
*

BOBBY S. MURPHY
b. May 30, 1960
d. May 12, 1979
*

COLBERT L. MUNDEN
b. June 19, 1872
d. Aug. 30, 1952
*

KENNETH O. MURDEN
b. July 22, 1922
d. Oct. 24, 1968
*

D.S. MURPHY
1874-1935
*

ELIZA A. MUNDEN
b. Apr. 18, 1856
d. Mar. 3, 1946
*

LUCY DAWLEY MURDEN
b. July 1, 1883
d. Jan. 25, 1954
*

EDWARD JOSHUA MURPHY
b. Nov. 6, 1919
d. June 27, 1960
Virginia
S2 USNR
World War II
*

F. CORDIE MUNDEN
b. Apr. 7, 1876
d. Feb. 13, 1967
*

LUTHER D. MURDEN
b. July 9, 1890
d. May 11, 1965
*

EMMA F. MURPHY
b. Feb. 12, 1870
d. Apr. 23, 1906
Wife of
W.E. Murphy, Jr.
*

ROGER ELWOOD MUNDEN
1934-1942
Son of
Walter & Vera Munden
*

MARGARET JANE MURDEN
b. May 2, 1882
d. June 4, 1962
*

FLETCHER R. MURPHY
1896-1975
*

CLARENCE S. MURDEN
b. Mar. 27, 1907
d. June 24, 1978
*

PAUL R. MURDEN
b. Apr. 7, 1911
d. Sept. 18, 1925
*

GEORGE G. MURPHY
1922-1944
116th Inf.
29th Div. U.S. Army
Died in France
*

ELMER T. MURDEN
b. March 6, 1898
d. April 29, 1962
*

RYLAND J. MURDEN
b. Dec. 15, 1885
d. April 18, 1960
*

EMILY J. MURDEN
b. Sept. 1, 1864
d. Dec. 26, 1937
*

WILLIAM T. MURDEN
b. Oct. 16, 1856
d. May 15, 1922
*

GOLDIE E. MURPHY
1892-1954
*

HARRY E. MURPHY b. Aug. 10, 1904 d. Oct. 2, 1980 *	MARY E. MURPHY 1892-1967 *	SALLIE L. NARBERG 1884-1962 *
JAMES A. MURPHY 1894-1960 *	MARY L. MURPHY 1892-1967 *	ARTHUR NELSON, M.D. b. July 19, 1905 d. April 30, 1975 *
Infant Son of J.A. and S.E. Murphy d. Oct. 9, 1920 *	MELVIN L. MURPHY 1926-1948 912th Ord. H.A.M. Co. U.S. Army *	MARTHA J. NELSON b. Nov. 27, 1916 d. Feb. 10, 1967 *
JOHN E. MURPHY b. Nov. 30, 1868 d. Oct. 1, 1958 *	SALLIE E. MURPHY 1897-1978 *	JACA A. NEWBERN b. Nov. 15, 1868 d. Sept. 19, 1951 *
L.E. MURPHY b. May 5, 1886 d. June 6, 1923 *	SANDY W. MURPHY 1887-1927 *	SUMLER J. NEWBERN b. Nov. 16, 1860 d. Dec. 14, 1933 *
LOUIS ALTON MURPHY b. July 7, 1879 d. July 15, 1927 *	SARAH JANE MURPHY b. Mar. 9, 1865 d. Dec. 13, 1937 *	ELEANOR THOMAS NICHOLSON b. October 25, 1881 d. June 8, 1955 *
LULA E. MURPHY b. July 29, 1876 d. Oct. 28, 1954 *	WILBUR L. MURPHY, SR. 1890-1973 *	NATHANIEL ALBERT NICHOLSON, M.D. b. Mar. 4, 1881 d. April 3, 1933 *
LULA L. MURPHY b. Mar. 9, 1874 d. Feb. 2, 1954 *	WILBUR L. MURPHY b. Mar. 7, 1927 d. Jan. 10, 1977 *	ADA F. NOSAY b. Nov. 2, 1887 d. Dec. 17, 1960 *
MARJORIE C. MURPHY b. April 6, 1920 d. Jan. 19, 1980 *	WILLIAM E. MURPHY, JR. b. Oct. 10, 1864 d. Sept. 15, 1920 *	ANNIE GARRETT NOSAY b. May 29, 1872 d. October 7, 1952 *
	LOUIS A. MURRAY, SR. 1907-1976 *	

JESSE W. NOSAY
b. Jan. 27, 1882
d. May 15, 1959
*

LILLIE MAE MIMS PALLETTE
b. Sept. 14, 1922
d. March 28, 1982
*

DAVID L. RAINEY
1866-1930
*

WILLIAM H. NUCKOLS
b. Oct. 5, 1893
d. July 2, 1976
Pvt. U.S. Army
World War I
*

MARCUS WARLAND PARKER
b. March 27, 1896
d. June 30, 1968
*

EARLEY W. RAINEY
b. Nov. 1, 1888
d. Mar. 27, 1951
*

ADOLPHUS M. PALLETT
b. July 15, 1876
d. Jan. 29, 1949
*

HARRISON H. PARSON
1843-1908
Age 65 yrs.
*

MAMIE M. RAINEY
b. April 12, 1888
d. Feb. 17, 1975
*

CHARLIE L. PALLETT
b. May 6, 1899
d. April 16, 1940
*

EDNA B. PATRICK
April 17, 1905
No death date
*

MARTHA C. RAINEY
1868-1939
*

GEORGE MARSHALL PALLETT
b. Aug. 7, 1913
d. Sep. 15, 1983
*

WALTER T. PATRICK
b. June 15, 1903
d. Feb. 14, 1972
Virginia
ADRC U.S. Navy
World War II
*

ERNEST E. RHODES, SR.
b. Nov. 18, 1911
d. Apr. 13, 1977
*

ERNEST E. RHODES, JR.
b. Aug. 15, 1955
d. Apr. 25, 1979
*

JOSHUA THOMAS PALLETT
b. July 3, 1903
d. Sept. 20, 1959
*

FRANK STANLEY PAUL
b. Dec. 18, 1899
d. Jan. 7, 1971
*

JAMES E. RIGGS
1907-1973
*

LENA S. PALLETT
b. Nov. 26, 1883
d. Dec. 24, 1952
*

BESSIE M. PITTARD
b. August 3, 1897
d. February 23, 1979
*

WALTER H. RIGGS
1885-1971
*

NELLIE V. PALLETT
b. Aug. 4, 1904
d. July 31, 1932
*

ALFRED L. RAINEY
b. Dec. 18, 1913
d. Feb. 21, 1931
*

ELIZABETH A. ROBINSON
b. Feb. 24, 1840
d. Oct. 26, 1891
*

WILLIAM J. PALLETT
b. Dec. 5, 1909
d. Dec. 13, 1966
*

CLAMON A. RAINEY
1896-1972
*

PEMMY E. ROBINSON
b. Aug. 10, 1820
d. Nov. 2, 1900
*

MRS. EDNA W. ROLLINS
1926-1983
*

"Shorty"
MARVIN M. ROLLINS, SR.
1904-1982
*

JESSE JOHN ROMEO
b. Sept. 26, 1891
d. Aug. 19, 1967
*

ROSE MURPHY ROMEO
b. Sept. 28, 1895
d. Dec. 30, 1970
*

HATTIE V. SACKETT
b. Dec. 14, 1895
d. Jan. 1, 1983
*

WILLIAM T. SACKETT
b. Dec. 7, 1897
d. March 20, 1962
*

MISSOURI WHITEHURST SALTER
1875-1954
*

EUGENE T. SAUNDERS
b. Oct. 25, 1900
d. Oct. 12, 1969
*

RUBY ABSHIRE SAUNDERS
b. Oct. 10, 1929
d. Oct. 17, 1969
*

BLANCHE B. SAWYER
b. Sept. 17, 1894
d. July 5, 1976
*

WALTER LEE SAWYER
b. Sept. 14, 1893
d. Nov. 18, 1963
Virginia
CPL Co E 116 Inf. 29 Div.
World War I
*

JOHN W. SCHNEIDER
b. Apr. 19, 1913
d. Mar. 1, 1982
U.S. Army
World War II
*

WILLIAM SCHUSS
b. July 22, 1892
d. Feb. 28, 1964
*

BRUCE R. SHAW
b. Feb. 7, 1953
d. June 12, 1983
*

DAVID SHERWOOD
Feb. 12, 1936
Virginia
Pvt
156 Depot Brig.
*

HENRY A. SHERWOOD
b. Jan. 1, 1874
d. May 12, 1955
*

JESSE TOM SHERWOOD
1901-1969
*

NELLIE MAE SHIPP
b. May 23, 1914
d. Jan. 15, 1981
*

SIDNEY S. SHIPP
b. Feb. 17, 1889
d. Jan. 15, 1919
*

Infant
Son of
S.S. & Bertha J. Shipp
Sept. 14, 1916
*

SYNDIA A. SIMPSON
b. Sep. 3, 1862
d. July 2, 1926
*

Z. SIMPSON
b. Oct. 16, 1858
d. May 25, 1944
*

AMELIA F. SMITH
July 14, 1928
Dau. of
W.H. & M.E. Smith
*

ANDREW SMITH
b. Jan. 25, 1883
d. Mar. 6, 1906
*

ANDREW W. SMITH
b. April 28, 1877
d. Nov. 12, 1925
Husband of
Maggie E. Smith
*

ANNIE SMITH
b. Dec. 2, 1874
d. Dec. 21, 1928
*

BENJAMIN F. SMITH
b. Dec. 13, 1909
d. Jan. 22, 1981
*

CHAS. H. SMITH
b. Aug. 1, 1848
d. April 16, 1929
*

CHAS. W. SMITH
b. Jan. 14, 1869
d. Aug. 21, 1904
*

GLADYS CAPPS SMITH
b. Mar. 21, 1899
d. Aug. 2, 1970
*

LEBANON D. SMITH
b. Sept. 24, 1877
d. July 18, 1945
*

CLAUDE W. SMITH
b. Jan. 28, 1897
d. July 29, 1931
Virginia
Pvt. 318 Inf.
80 Div.
*

GOLDIE A. SMITH
b. March 30, 1894
d. Dec. 2, 1952
*

L.G. SMITH
b. June 4, 1856
d. May 20, 1935
*

CORA J. SMITH
d. Nov. 14, 1905
Age 26 yrs & 3 mo.
Wife of
R.L. Smith
*

HAROLD E. SMITH
b. Nov. 15, 1930
d. Nov. 15, 1930
Son of
E.W. & M.E. Smith
*

MAGGIE ELIZABETH SMITH
b. May 19, 1886
d. Feb. 6, 1924
Wife of
A.W. Smith
*

HAYWOOD W. SMITH
1914-1976
*

MARSHALL L. SMITH
b. Dec. 22, 1899
d. Sept. 9, 1900
*

DAISY L. SMITH
b. Aug. 5, 1877
d. Oct. 22, 1885
*

HENRIETTA SMITH
d. Mar. 26, 1903
Aged 63 yrs.
*

MARVIN BONNEY SMITH
b. Oct. 23, 1912
d. May 17, 1976
U.S. Army
World War II
*

DAVID LEE SMITH
1883-1963
*

HORATIO SMITH
b. June 6, 1854
d. Sept. 20, 1884
*

MARY A. SMITH
b. Jan. 6, 1880
d. Oct. 9, 1969
*

ELIZABETH SMITH
b. Oct. 25, 1858
d. Nov. 30, 1930
Wife of
John E. Smith
*

JACK HOWARD SMITH
1932-1964
*

MARY ANN SMITH
1820-1914
*

ELLENORA SMITH
1855-1937
*

JOHN E. SMITH
b. Feb. 22, 1853
d. Apr. 10, 1934
*

MARY E. DAVIS SMITH
1853-1936
Wife of
Chas. H. Smith
*

ERNEST W. SMITH
b. Aug. 1, 1911
d. Nov. 28, 1969
*

JOHN E. SMITH
b. Aug. 22, 1878
d. Jan. 29, 1941
*

FANNIE E. SMITH
b. Oct. 2, 1856
d. Jan. 14, 1935
*

J. WALTER SMITH
b. Dec. 15, 1893
d. Jan. 24, 1972
*

MARY V. SMITH
1908-1981
*

MITTIE E. SMITH
b. Feb. 10, 1894
d. Oct. 16, 1978
*

WILLIAM H. SMITH
b. July 10, 1888
d. Mar. 4, 1973
*

JESSE J. SPRATT
b. Mar. 13, 1860
d. Dec. 29, 1912
*

MOLLIE V. SMITH
1874-1906
*

Wm. HENRY SMITH
b. Feb. 21, 1872
d. Oct. 5, 1913
*

LUCY V. SPRATT
b. June 12, 1861
d. Aug. 9, 1938
*

MOLLIE SMITH
d. Jan. 9, 1884
Aged 77 yrs.
*

WILLIAM SMITH
1893-1894
*

FORREST L. STACKEY
b. Sept. 17, 1918
d. Oct. 22, 1969
*

NELLIE B. SMITH
b. July 25, 1892
d. Jan. 1, 1973
*

WILLIE H. SMITH
b. Sept. 14, 1909
d. Dec. 13, 1975
*

ESSIE A. STEVENS
1901-1952
*

RUBEN L. SMITH
1872-1946
*

W.N. SMITH
b. Sept. 14, 1832
d. Jan. 12, 1922
*

EVA E. STEVENS
b. Oct. 25, 1912
d. Oct. 21, 1935
*

THOMAS A. SMITH
b. May 27, 1894
d. Feb. 14, 1958
*

ZELIA POWERS SMITH
1886-1972
*

IVY STEVENS
1876-1947
*

VIRGINIA F. SMITH
1858-1923
*

JULIA STANLEY COX SOLITO
b. March 21, 1915
d. March 6, 1978
*

MARY JANE STEVENS
b. April 16, 1886
d. Feb. 7, 1943
*

WALLACE J. SMITH
1913-1932
*

ADDIE M. SOREY
b. Feb. 17, 1896
d. Mar. 14, 1982
*

RUSSELL STEVENS
1907-1976
*

WALTER R. SMITH
1927-1946
*

JOHN W. SPENCE
b. Feb. 18, 1907
d. Jan. 5, 1967
*

WILLIAM E. STEVENS
1891-1969
*

WALTER W. SMITH
1871-1902
*

JACKSON SPRATT
b. Mar. 17, 1837
d. Jan. 3, 1913
*

WILLIAM J. STEVENS
b. April 14, 1878
d. Oct. 5, 1942
*

WILLIAM A. SMITH
1900-1963
*

ETHEL R. STONE 1897-1966 *	ELMER R. STYRON b. Oct. 30, 1907 d. May 30, 1944 *	THOMAS H. STYRON 1912-1967 *
HENRY T. STONE b. Aug. 16, 1885 d. Feb. 12, 1959 *	ERNEST W. STYRON b. Mar. 3, 1889 d. Aug. 31, 1975 *	VICTORIA E. STYRON 1900-1968 *
MAMIE W. STONE 1874-1946 *	JOHN T. STYRON 1876-1947 *	VOIGHT S. STYRON 1908-1974 *
NELLIE M. STONE b. Feb. 24, 1890 d. Feb. 22, 1981 *	KERMIT LEE STYRON b. Sept. 30, 1917 d. Dec. 1, 1962 Virginia Pvt. 787 Tech. Sch. Sq. AAF World War II *	Wm. HENRY STYRON 1879-1959 *
THOMAS J. STONE 1892-1951 *		ROBIN RAINNE SWOOPE b. July 7, 1965 d. Dec. 20, 1982 *
W. FLETCHER STONE 1860-1927 *	LAYMON ANTHONY STYRON b. Oct. 17, 1951 d. Mar. 17, 1980 *	ANNIE P. TATEM 1892-1962 *
WILLIAM N. STONE 1888-1947 *	MAGGIE OLA STYRON b. May 7, 1887 d. May 16, 1941 *	EDDIE E. TATEM 1909-1974 *
RITA FAITH STOVER b. Feb. 22, 1966 d. Feb. 23, 1966 *	OSCAR LEE STYRON b. June 8, 1885 d. July 2, 1956 *	HAROLD PAUL TATEM b. May 23, 1948 d. Apr. 30, 1969 Killed in Action in Vietnam *
ANNIE M. STYRON 1884-1959 *	ROBERT LEE STYRON 1885-1937 *	J.T. TATEM No dates *
BELINDA W. STYRON 1875-1959 *	ROY M. STYRON 1911-1984 *	JAMES T. TATEM 1885-1970 *
ELMER R. STYRON 1905-1971 *	SIDNEY C. STYRON 1893-1972 *	

LUCY C. WILLIAMSON TAYLOR
1855-1917
Wife of
Moscoe Taylor
*

NORMAN ALTON TAYLOR, JR.
June 28, 1947
Age 3 days
*

WALTER L. TAYLOR
b. Nov. 16, 1914
d. Oct. 18, 1978
*

STEPHEN B. TEW, SR.
b. Jan. 14, 1958
d. Dec. 5, 1981
*

DANIEL ROBERT THOMAS
b. Sep. 20, 1909
d. Aug. 9, 1943
*

STELLA M. THROWER
b. Feb. 24, 1885
d. Aug. 4, 1970
*

Infant
JEFFREY CRAIG TILLMAN
1959
*

ALBERTA EWELL TWIFORD
b. Aug. 22, 1914
d. June 3, 1933
*

BETTY E. TYNDALL
1870-1936
*

CLAUDE TYNDALL
1899-1964
*

GEORGE TYNDALL
1869-1958
*

ETHEL WHITEHURST TYNDALL
b. Dec. 4, 1907
d. Aug. 2, 1926
Wife of
Claude Tyndall
*

WESLEY E. TYNDELL
1905-1973
*

FAY HEINE ULLRICH
b. May 14, 1890
d. Dec. 3, 1979
*

HUGH W. Van NOSTRAND
b. March 6, 1903
d. May 30, 1966
*

WILLIAM E. Van NOSTRAND
1876-1955
*

CLARENCE M. VAUGHAN
1902-1964
*

L. HANK VAUGHAN
b. Nov. 20, 1885
d. April 3, 1962
*

MORRIS W. VAUGHAN
1934-1962
*

DARRYL M. WALKER
1960-1983
*

EVA DOXEY WATERFIELD
b. Apr. 7, 1904
d. Feb. 27, 1980
*

FLOYD E. WATERFIELD, SR
b. April 10, 1913
d. April 5, 1975
*

GARLAND EDWARD WATERFIELD
b. Sept. 16, 1903
d. Mar. 22, 1974
*

GORDIE B. STEVENS WATERFIELD
b. Dec. 9, 1903
d. Apr. 15, 1934
Wife of
Silas S. Waterfield
*

HATTIE B. WATERFIELD
b. May 31, 1893
d. June 27, 1975
*

JOHN C. WATERFIELD
and Family
No dates
*

LUTHER LEE WATERFIELD
1879-1938
*

OSIE W. WATERFIELD
1891-1959
*

REGINALD C. WATERFIELD
b. Sept. 22, 1896
d. Sept. 19, 1959
*

RICHARD GRANDY WATERFIELD
1877-1943
*

LOUIS D. WATTERS
b. Sept. 6, 1892
d. May 17, 1983
*

AMELIA F. WHITE
d. Jan. 3, 1887
Aged 68 yrs.
*

S. WATERFIELD
d. July 1928
*

WILLIAM C. WATTERS
Oct. 6, 1879
Aged 26 years
*

AUDREY WHITE
1936-1937
*

SILAS S. WATERFIELD
1880-1934
*

BETTIE BEASLEY WEST
b. Oct. 20, 1876
d. Jan. 4, 1943
*

BESSIE WHITE
b. Mar. 6, 1887
d. June 18, 1887
*

THOMAS J. WATERFIELD
1885-1952
*

GRACE L. WEST
b. March 30, 1906
d. March 6, 1969
*

BESSIE KIRBY WHITE
b. Oct. 30, 1922
d. June 22, 1981
*

"Butch"
VERNON R. WATERFIELD, JR.
b. Jan. 9, 1943
d. April 4, 1949
*

JOHN J. WEST
b. Oct. 17, 1868
d. Jan. 14, 1956
*

EDWARD JONES WHITE
b. April 30, 1876
d. January 7, 1946
*

BLANCHE B. WATERMAN
b. Nov. 22, 1910
d. Dec. 26, 1976
*

Infant
Daughter of
John J. & Bettie West
b. Dec. 15, 1905
d. Dec. 15, 1905
*

JESSE WHITE
b. Apr. 20, 1842
d. Mar. 16, 1912
*

OSWALD JOE WATERMAN
b. Sep. 20, 1907
d. Aug. 8, 1974
*

JESSE G. WHITE
b. Feb. 11, 1824
d. April 25, 1901
*

WILLIAM E. WATERMAN
b. Dec. 11, 1896
d. June 27, 1897
*

OLIOUN L. WEST
b. Sept. 13, 1906
d. Sept. 11, 1976
*

LLOYD FILLMORE WHITE
b. October 17, 1856
d. March 28, 1936
*

WILLIAM H. WATERMAN
b. June 4, 1869
d. Dec. 13, 1901
*

RUSSELL L. WEST
b. June 6, 1894
d. July 12, 1903
Son of
J.J. & Bettie B. West
*

MABEL HALL WHITE
b. November 10, 1902
d. September 25, 1975
*

LILLIE J. WATTERS
b. June 13, 1896
d. Oct. 17, 1975
*

ANNIE WOODHOUSE WHITE
b. February 23, 1874
d. January 7, 1947
*

MARY S. WHITE
b. Dec. 30, 1844
d. Apr. 14, 1920
*

NETTIE E. WHITE
b. July 29, 1885
d. Sep. 10, 1886
*

WOODROW W. WHITE
1910-1976
*

BARBARA WHITEHURST
1930-1938
*

RICHARD EDWARD WHITE
b. November 17, 1930
d. June 7, 1951
*

CORDIE D. WHITEHEAD
b. Dec. 16, 1888
d. June 19, 1963
*

BENJAMIN B. WHITEHURST
b. July 20, 1860
d. Aug. 18, 1943
*

ROGER CAPPS WHITE
b. Aug. 2, 1940
d. Aug. 19, 1977
*

JOHN EARLY WHITEHEAD
1845-1916
*

BENNETT W. WHITEHURST
b. Sept. 4, 1881
d. July 6, 1959
*

RUSSELL N. WHITE
b. Feb. 28, 1884
d. July 23, 1953
*

SARAH F. WHITEHEAD
1851-1916
*

"Bobbie" WHITEHURST
1941-1942
Adopted Son of
W.V. & Virginia G.
Whitehurst
*

SARAH E. WHITE
b. April 6, 1844
d. Nov. 13, 1903
*

WALTER J. WHITEHEAD
b. Oct. 28, 1880
d. Jan. 13, 1957
*

CAROLINE V. WHITEHURST
b. July 22, 1856
d. May 6, 1949
*

SARAH F. CRAFT WHITE
1843-1918
*

ADA C. WHITEHURST
b. July 29, 1885
d. May 9, 1950
*

CECIL D. WHITEHURST
1898-1964
*

SARAH SIMMONS WHITE
b. April 30, 1877
d. April 6, 1970
*

ALPHONSO WHITEHURST
b. Mar. 1, 1865
d. Oct. 17, 1887
*

CLAUDY W. WHITEHURST
d. Feb. 16, 1880
Age: 9 months
*

VELMA FAE WHITE
b. May 10, 1938
d. May 15, 1938
*

AMOS J. WHITEHURST
b. Oct. 15, 1891
d. Sept. 6, 1937
*

CORA L. WHITEHURST
1879-1957
*

WILLARD LLOYD WHITE
b. May 10, 1900
d. July 28, 1980
*

ANDREW W. WHITEHURST
b. Aug. 23, 1873
d. Oct. 23, 1875
*

CORA V. WHITEHURST
b. Oct. 19, 1865
d. June 16, 1894
Wife of
Jas. E. Whitehurst
*

WILLARD LLOYD WHITE, JR.
b. June 4, 1928
d. July 20, 1928
*

Baby WHITEHURST
1935
*

C.S. WHITEHURST
b. July 12, 1884
d. Aug. 19, 1884
*

CORNELIOUS HARRISON WHITEHURST
 b. Feb. 2, 1872
 d. April 23, 1931
 *

DAVID E. WHITEHURST
 b. Oct. 7, 1887
 d. Dec. 15, 1974
 *

Twin Sons of
 David E. & Hilda R.
 Whitehurst
 b. Dec. 18, 1949
 d. Dec. 19, 1949
 *

DAVID ERVIN WHITEHURST
 b. May 11, 1923
 d. April 11, 1983
 U.S. Navy
 World War II
 *

DAVID M. WHITEHURST
 b. May 27, 1886
 d. Sept. 11, 1966
 *

DAVID W. WHITEHURST
 b. May 9, 1888
 d. May 13, 1890
 *

DERWOOD L. WHITEHURST
 1877-1967
 *

ELIZABETH A. WHITEHURST
 b. Feb. 14, 1839
 d. Nov. 30, 1924
 *

ELZY WHITEHURST
 b. Aug. 30, 1828
 d. March 2, 1907
 *

JAMES B. WHITEHURST
 b. Nov. 19, 1887
 d. Aug. 5, 1931
 Son of
 J.J. & Mary Moore
 Whitehurst
 *

ETHEL D. WHITEHURST
 b. March 26, 1908
 d. Jan. 21, 1978
 *

EVA WHITEHURST
 1882-1965
 *

EVA M. WHITEHURST
 1883-1958
 *

FANNIE WHITEHURST
 d. May 7, 1908
 Aged 75 years
 Wife of
 Elzy Whitehurst
 *

GOLDIE WHITE WHITEHURST
 b. Dec. 26, 1889
 d. Aug. 16, 1975
 *

GRACIE L. WHITEHURST
 b. Oct. 14, 1891
 d. Aug. 29, 1970
 *

HETTY E. WHITEHURST
 b. Feb. 22, 1874
 d. Sept. 15, 1885
 *

IRVIN E. WHITEHURST
 b. Oct. 30, 1904
 d. June 20, 1967
 *

JAMES E. WHITEHURST
 1861-1938
 *

JAMES E. WHITEHURST
 b. April 22, 1856
 d. Mar. 2, 1944
 *

J.C. WHITEHURST
 b. Dec. 25, 1849
 d. May 5, 1931
 *

JOHN E. WHITEHURST
 b. April 4, 1856
 d. October 19, 1927
 *

JOHN H. WHITEHURST
 b. Sep. 17, 1901
 d. May 22, 1963
 *

JOHN WESLEY WHITEHURST
 b. May 17, 1903
 d. May 28, 1967
 *

KERMIT M. WHITEHURST
 July 16, 1916
 *

LAVERNA L. WHITEHURST
1917-1968
*

LILLIAN WHITEHURST
1932-1933
*

LILLIE MAE WHITEHURST
b. Oct. 27, 1889
d. Dec. 27, 1965
*

LINWOOD H. WHITEHURST
1899-1972
*

LONNIE WHITEHURST
1881-1960
*

LOVETT WHITEHURST
1877-1961
*

LUKE WHITEHURST
July 4, 1886
No death date
*

LUTHER W. WHITEHURST
b. Feb. 22, 1887
d. Sept. 15, 1980
*

LYDIA E. WHITEHURST
b. Mar. 21, 1874
d. Dec. 22, 1886
*

LYNWOOD L. WHITEHURST
b. Aug. 12, 1911
d. Feb. 13, 1973
*

MARTHA A. WHITEHURST
b. Oct. 12, 1860
d. Aug. 23, 1912
*

MARTHA McKEEL WHITEHURST
b. May 30, 1938
d. April 17, 1969
*

MARY ELLA WHITEHURST
b. Sept. 21, 1876
d. May 17, 1956
*

MARY FRANCES WHITEHURST
July 2, 1917
Infant of
David M. & Gracie L.
Whitehurst
*

MAUD MOORE WHITEHURST
1895-1976
*

MINNIE L. BRUMLEY WHITEHURST
1890-1925
Wife of
David E. Whitehurst
*

NANCY F. WHITEHURST
b. Apr. 23, 1846
d. Apr. 10, 1942
*

NELLIE E. WHITEHURST
b. Jan. 17, 1892
d. June 18, 1962
*

OBED E. WHITEHURST
b. Aug. 8, 1884
d. Nov. 10, 1941
Husband of
Addie Inez Whitehurst
*

O. ELROY WHITEHURST
b. Dec. 22, 1902
d. Sept. 8, 1983
*

PAUL O. WHITEHURST
1891-1918
*

REUBEN ELWOOD WHITEHURST
1868-1904
*

ROSA H. WHITEHURST
b. Jan. 3, 1886
d. Mar. 4, 1971
*

ROY ERVIN WHITEHURST
b. July 9, 1953
d. May 20, 1954
*

"Bud"
ROY S. WHITEHURST
b. June 21, 1905
d. Dec. 1, 1980
*

RUTH EWELL WHITEHURST
b. Sep. 1, 1902
d. April 16, 1981
*

SARAH A. WHITEHURST
b. May 15, 1854
d. Nov. 7, 1935
*

SARAH E. WHITEHURST
b. Dec. 18, 1858
d. July 9, 1912
Age 54
Wife of
J.C. Whitehurst
*

SARAH WHITEHURST
d. Sept. 17, 1885
Aged 84 yrs.
*

NANCY ANN WILKERSON
b. Dec. 28, 1874
d. May 29, 1948
*

LINUS A. WILLIAMS
b. Aug. 8, 1895
d. June 8, 1959
*

WILLIAM LONNIE WHITEHURST
b. Dec. 23, 1896
d. Sept. 12, 1978
*

WILLIAM H. WILKERSON
b. Aug. 9, 1871
d. June 7, 1951
*

LULA ELIZABETH WILLIAMS
b. Jan. 16, 1914
d. May 11, 1966
*

Wm. STEWART WHITEHURST
b. Dec. 19, 1892
d. Sept. 30, 1975
*

ALTON E. WILLIAMS
b. Aug. 16, 1903
d. Mar. 14, 1980
*

RAY L. WILLIAMS
1914-1976
*

Wm. T. WHITEHURST
b. Sep. 8, 1838
d. Oct. 10, 1905
*

Infant
Daughter of
A.E. & H.W. Williams
July 30, 1826
*

ROXIE D. WILLIAMS
b. Dec. 6, 1880
d. Aug. 30, 1949
*

WILLIS WHITEHURST
b. Aug. 14, 1916
d. Sept. 21, 1960
*

BETTIE S. WILLIAMS
1869-1937
*

THOMAS J. WILLIAMS
b. Aug. 29, 1880
d. Oct. 1, 1948
*

W. GLENNIE WHITEHURST
b. May 12, 1884
d. Feb. 21, 1962
*

ELIZABETH E. WILLIAMS
b. Jan. 27, 1879
d. Apr. 6, 1957
*

TONY L. WILLIAMS
1958
*

W. Van BUREN WHITEHURST
b. Jan. 10, 1840
d. Apr. 13, 1914
*

HETTIE W. WILLIAMS
b. May 12, 1903
d. Sept. 5, 1969
*

TULLIE A. WILLIAMS
b. Feb. 20, 1873
d. Nov. 15, 1962
*

Z.E. WHITEHURST
b. Mar. 3, 1898
d. June 18, 1899
*

JOHN WILLIAMS
1857-1937
*

VIRGINIA E. WILLIAMS
1913-1963
*

FRED M. WILKERSON
1900-1983
*

LILLIAN B. WILLIAMS
b. May 30, 1876
d. Aug. 9, 1947
*

AMY WHITEHURST WILLIAMSON
1863-1954
*

LEONARD A. WILKERSON
b. March 17, 1882
d. Dec. 17, 1942
*

LILLY M. WILLIAMS
1896-1933
*

ASHVILLE T. WILLIAMSON
b. Mar. 9, 1890
d. Oct. 31, 1918
*

LUCY M. WILLIAMSON
b. May 15, 1893
d. Nov. 13, 1957
*

WALTER T. WILLIAMSON
1855-1943
*

BERNIE BRIGHT WOODHOUSE
1898-1979
*

HENRY EDWARD WOODHOUSE
1878-1951
*

JOHN STONE WOODHOUSE
1866-1945
*

MARY L. WOODHOUSE
b. July 1, 1842
d. April 10, 1917
*

JESSIE SPRATT WOODWARD
b. Nov. 24, 1898
d. Jan. 4, 1955
*

ORMAND ELLIS WOODWARD
b. July 14, 1931
d. May 25, 1966
*

MARY CYNTHIA WRIGHT
1892-1977
*



NIMMO METHODIST CHURCH

According to a note appended to a survey of records made by the Conference Historical Society, Nimmo Church was established in 1791.

For a consideration of five shillings, Anne Nimmo, by a deed dated March 20, 1779, conveyed to the Society of members of the Methodist Episcopal Church one acre of land in the fork of the roads leading from Sandbridge to Doudge's Bridge.

Princess Anne County came under control of the Federalists in the early part of the War Between the States. Nimmo Church was then used for housing Federal troops, and as a Federal hospital. During this conflict the building remained intact.

The baptismal font was given in 1927 by Miss Evelyn Nimmo in memory of her mother and father. Mrs. Elizabeth Nimmo Atwood is the only remaining member of the Nimmo family who still is a member of Nimmo Church.

Under varied economic and social conditions Nimmo Church has stood, for almost two centuries, in the fork of the road to minister to the spiritual and social life of the community.

NIMMO CHURCH

NELLIE McKENNEY JAMES ACKISS
 b. January 5, 1901
 d. September 1, 1979
 Wife of C.L. Ackiss
 *

ANNIE DIXON BELL
 b. Jan. 18, 1894
 d. Sept. 4, 1981
 *

MARIAN E. BROWN
 b. Aug. 3, 1884
 d. June 1, 1969
 *

BESSIE L. ARTHUR
 1885-1974
 *

ROBERT JOHN BELL
 b. June 2, 1875
 d. Nov. 18, 1943
 *

WILLIAM H. BROWN
 b. Nov. 18, 1923
 d. June 1, 1972
 West Virginia
 1st Sgt. Btry C 779 AAA Bn
 World War II
 *

ELIZABETH W. ATWOOD
 1913-1971
 *

JAMES L. BONNEY
 1873-1940
 *

PAT W. ATWOOD
 1905-1977
 *

POCAHONTAS B. BONNEY
 1885-1955
 *

ADELIA BUTT
 b. May 8, 1846
 d. Apr. 24, 1905
 *

RUSSELL SNEAD ATWOOD
 b. July 17, 1889
 d. June 28, 1966
 *

MARY PALLETTE BRAGG
 b. July 12, 1891
 d. Aug. 6, 1975
 *

ALBERT BUTT
 b. Dec. 25, 1849
 d. May 3, 1924
 *

CLAUDE V. BAKER
 b. Oct. 24, 1898
 d. July 31, 1977
 *

GLENN L. BROWN
 b. Jan. 26, 1961
 d. Feb. 12, 1961
 *

LOIS L. BUTT
 b. Nov. 5, 1872
 d. May 3, 1893
 *

MARGUERITE BELANGA BAKER
 b. May 18, 1915
 d. June 3, 1951
 Beloved Wife of
 Elton E. Baker
 *

JAMES H. BROWN
 b. Aug. 30, 1876
 d. Feb. 20, 1953
 *

Little LUCY BUTT
 (no date)
 *

LUTHER A. BARTEE
 b. Jan. 9, 1896
 d. Jan. 6, 1940
 *

JOHN TYREE BROWN
 b. Sep. 22, 1899
 d. Apr. 11, 1948
 *

MARY ELIZABETH BUTT
 b. Dec. 18, 1878
 d. Oct. 3, 1958
 *

ADA LUCY BELL
 1872-1948
 *

LUCULLUS BROWN
 b. Oct. 15, 1859
 d. Oct. 12, 1942
 *

MILLARD BUTT
 b. Aug. 6, 1853
 d. Jan. 9, 1897
 *

Wm. THOMAS BUTT
 b. Feb. 20, 1877
 d. Sep. 23, 1936
 *

ENOCH STUART CAPPS
1864-1934
*

WILLIAM THOMAS CUTRELL
b. January 8, 1878
d. March 4, 1949
*

LUTHER A. EATON
1877-1935
*

FREDDIE S. CAPPS
b. August 20, 1895
d. December 14, 1977
*

JOSEPH ELLIS DIXON
b. Sept. 23, 1889
d. Feb. 27, 1968
*

JONATHAN W.C. EIBAN
b. Feb. 14, 1977
d. Apr. 4, 1977
*

GEORGE DENNIS CAPPS
1897-1965
*

ARTHUR B. DOWDY
1882-1932
*

BESSIE D. ETHERIDGE
1894-1981
*

J. HENRY CAPPS
b. October 15, 1891
d. January 25, 1940
*

OLA V. DOWDY
1881-1953
*

HUGH PRITCHARD ETHERIDGE
b. Mar. 5, 1894
d. Oct. 18, 1965
*

MARY JOSEPHINE CAPPS
b. November 25, 1869
d. January 11, 1952
*

DENNIS D. DUDLEY
b. Feb. 2, 1868
d. March 21, 1936
*

NEHEMIAH J. ETHERIDGE
1880-1959
*

WALTER ALLEN CAPPS
b. April 28, 1870
d. February 16, 1942
*

LETHA L. DUDLEY
b. Dec. 22, 1907
d. March 19, 1954
*

ANNA McCLANON FERRELL
1856-1929
*

MINNIE CAPPS CHAPLAIN
b. Nov. 16, 1895
d. Sept. 25, 1971
*

LILIA H. DUDLEY
b. Aug. 2, 1876
d. Dec. 4, 1957
*

JAMES THOMAS FERRELL
1859-1945
*

OSCAR STUART CHAPLAIN, SR.
b. Jan. 8, 1889
d. March 13, 1968
*

MILTON L. DUDLEY
b. Nov. 17, 1923
d. July 13, 1960
*

AARON S. FISHER
b. June 12, 1903
d. Dec. 16, 1948
*

GEORGE G. COOPER
b. July 3, 1889
d. April 14, 1943
*

SAMUEL DUDLEY
b. Oct. 20, 1897
d. March 19, 1954
*

ELVA M. FISHER
b. April 27, 1908
d. Nov. 24, 1975
*

MARY T. CROW
1866-1930
*

FLORENCE M. EATON
1885-1934
*

CLARA B. FLANAGAN
1889-1974
*

MOSES B. FLANAGAN
1884-1958
*

OSIE E. FLANAGAN 1915-1970 *	EUGENE E. GREENING b. Aug. 7, 1903 d. May 3, 1972 *	LUKE HARRISON HILL b. October 17, 1875 d. August 31, 1951 *
WALTER E. FLANAGAN b. Nov. 4, 1887 d. May 6, 1952 Virginia Pvt. 9 Infantry 2 Division World War I *	ALBERT HENRY GRIMSTEAD b. Oct. 8, 1893 d. July 26, 1938 * Baby GRIMSTEAD b. June 18, 1946 d. June 19, 1946 *	WALTER L. HILL b. May 9, 1905 d. March 8, 1974 *
ANGELINE V. HILL FLANNAGAN b. July 12, 1838 d. April 25, 1916 Wife of J.D. Flannagan *	HENRY GRIMSTEAD b. Sept. 1, 1866 d. July 18, 1939 *	CHARLIE W. HOLLOWELL b. Jan. 24, 1902 d. May 3, 1965 *
ANNIE E. FLANNAGAN b. January 15, 1861 d. December 9, 1925 *	HERMAN LEE GRIMSTEAD 1918-1982 *	DESIREE ANGELIQUE HOWARD b. Jan. 17, 1962 d. Feb. 23, 1962 *
JOHN D. FLANNAGAN b. Oct. 6, 1833 d. Apr. 13, 1911 *	MAMIE J. GRIMSTEAD b. Sept. 23, 1891 d. Jan. 16, 1958 *	ANNIE McKENNEY JAMES 1866-1938 *
ANNIE W. FUTRELL April 19, 1896 *	NETTIE FISHER GRIMSTEAD b. July 24, 1893 d. Dec. 23, 1949 *	ELIZABETH B. JAMES b. Feb. 22, 1874 d. Sept. 13, 1943 *
HORACE C. FUTRELL, JR. b. May 2, 1930 d. Feb. 17, 1969 *	WILLIE L. GRIMSTEAD b. July 27, 1904 d. Feb. 2, 1974 *	ELIZABETH V. JAMES b. April 2, 1836 d. Aug. 21, 1911 Wife of W.E. James *
Baby GILBERT May 16, 1933 *	WILLIAM T. HARRISON b. Oct. 4, 1858 d. May 14, 1917 *	VICTOR B. JAMES 1899-1953 *
WALTER L. GINN b. June 6, 1906 d. June 29, 1953 *	IVY MALBON HILL b. July 21, 1877 d. January 29, 1951 *	WILLIAM H. JAMES 1860-1921 *

WILLIAM H. JAMES
b. March 3, 1864
d. Feb. 25, 1952
*

LILLIAN RUTH KELLAM
b. September 30, 1892
d. June 28, 1951
*

THEODORE R. KNIGHT
b. Sept. 20, 1901
d. June 25, 1963
*

WILLIAM A. JONES
b. Jan. 20, 1918
d. May 4, 1961
*

MARTHA G. KELLAM
b. Sept. 21, 1818
d. Oct. 3, 1899
*

CLAUDIST O. LAMBERT
b. February 20, 1914
d. January 6, 1946
*

ABEL E. KELLAM
b. July 8, 1849
d. January 1, 1926
*

MARY GARLAND KELLAM
b. December 5, 1896
d. March 17, 1943
*

ELIZABETH S. LAND
1889-1957
*

ALVAH E. KELLAM
b. May 23, 1899
d. May 30, 1917
*

ROBERT W. KELLAM
b. June 2, 1910
d. July 4, 1977
*

GEORGE W. LAND
1858-1928
*

CLARA EATON KELLAM
b. May 6, 1870
d. Aug. 24, 1960
*

SEVERN E. KELLAM
b. May 12, 1816
d. July 24, 1887
*

GEORGE W. LAND JR.
1887-1938
*

J. ELWOOD LAND
b. Jan. 13, 1895
d. Sept. 28, 1946
*

DOROTHY MINTEN KELLAM
1893-1966
*

GLADYS S. KING
1913-1968
*

KERMIT S. LAND, SR.
b. Dec. 10, 1910
d. Feb. 6, 1978
*

FLOYD EATON KELLAM
b. Nov. 27, 1893
d. Oct. 15, 1958
*

JOSEPH A. KIRVEN
b. May 12, 1880
d. Sept. 3, 1944
*

KERMIT S. LAND, JR.
b. March 22, 1934
d. March 7, 1964
*

FRANK W. KELLAM, JR.
b. Jan. 20, 1929
d. Aug. 19, 1979
*

MADDIE GREGORY KIRVEN
b. Oct. 5, 1896
d. Apr. 18, 1969
*

LUCY WHITE LAND
b. Jan. 1, 1899
d. July 2, 1977
*

FREDERICK JEFFERSON KELLAM
1891-1964
*

JAMES T. KNIGHT
b. Dec. 13, 1937
d. Dec. 28, 1953
*

MILTON J. LAND
1900-1956
*

FREDERICK JEFFERSON KELLAM, JR.
1917-1980
*

OLA CAPPS LAND
1874-1961
*

HARRY BROOKS MANBY
b. August 22, 1888
d. July 19, 1951
*

ALFRED LEO MERCER
b. March 28, 1911
d. Aug. 15, 1974
*

S. JOSEPHINE LAND
1863-1935
*

RHEA CUNNINGHAM MANBY
b. Feb. 4, 1890
d. Jan. 5, 1973
*

ARTHUR FLOYD MERCER
1895-1958
*

ROBERT E. LEE
b. Jan. 20, 1915
d. Mar. 18, 1975
*

BERTIE ESTELLE McCLANAN
b. Aug. 23, 1897
d. Apr. 19, 1971
*

DOROTHY LEIGH MERCER
b. May 15, 1931
d. Dec. 31, 1960
*

SARAH W. LEE
April 18, 1916
*

ANN ELIZA McGOY
b. Jan. 6, 1833
d. Dec. 14, 1918
*

MAE MERCER
1901-1972
*

THORNTON C. LOWERY
b. March 31, 1889
d. Aug. 25, 1966
*

ALICE LORRAINE McKENNEY
d. Nov. 22, 1872
Infant
*

WALLACE MERCER
1893-1957
*

ANITA R. MALBON
b. March 28, 1898
d. March 30, 1979
*

ELIZABETH Va. McKENNEY
d. May 15, 1879
Infant
*

LARCHIE JAMES MILLER
b. Sept. 28, 1900
d. July 20, 1962
*

DAVID YEATMAN MALBON
b. January 7, 1889
d. February 9, 1966
*

PEMMIE JANE LAND McKENNEY
b. 1838
d. May 15, 1879
*

MARY E. MILLER
b. Sept. 5, 1873
d. March 8, 1956
*

FANNIE LAND MALBON
b. December 26, 1892
d. June 1, 1942
*

REV. SAMUEL B. McKENNEY
b. Aug. 7, 1822
d. May 7, 1894
Husband of

RICHARD T. MILLER
b. July 27, 1865
d. Dec. 26, 1947
*

JOHN HARRISON MALBON
b. April 23, 1922
d. Aug. 31, 1978
*

Pemie Jane Land McKenney
*

ROLAND T. MILLER
(no dates)
*

VIRGINIA L. MALBON
d. 1982
*

ROGER DALE MELLOTT
b. April 4, 1956
d. Nov. 16, 1957
*

RUTH ANN MILLER
b. April 23, 1908
d. May 20, 1977
*

SARAH B. MORGAN
b. Jan. 14, 1891
d. Dec. 9, 1933
*

MATILDA FANNING NEAL
b. Feb. 8, 1900
d. May 5, 1973
*

WILLIAM H. PALLETTE, SR.
b. Feb. 28, 1885
d. Dec. 15, 1961
*

WILLIAM K. MORGAN
b. May 14, 1887
d. Jan. 3, 1961.
*

BLANCH PALLETTE
1915-1969
*

W.N. PALLETTE
b. Oct. 8, 1865
d. May 14, 1929
*

ANNIE E. MORRISSETTE
b. May 8, 1866
d. May 8, 1957
*

EMMA C. PALLETTE
b. Jan. 6, 1865
d. June 2, 1958
*

HELEN CURRY PEELE
b. Sept. 11, 1891
d. Jan. 15, 1946
*

J. JOEL MORRISSETTE
b. June 2, 1857
d. Dec. 31, 1941
*

LINWOOD N. PALETTE
b. June 1933
d. Aug. 1933
*

WALTER LEE PEELE
b. July 1, 1873
d. Jan. 30, 1950
*

DENNIS J. MURDEN
b. October 25, 1900
d. December 16, 1975
*

MARGARET L. PALLET
b. May 1936
d. July 1938
*

ELIZABETH L. PERKINS
1922-1947
*

DORIS L. MURDEN
b. May 23, 1914
d. July 30, 1947
*

MARSHALL P. PALLETT
1908-1945
*

GOLDIE BROWN PORTER
b. Feb. 21, 1902
d. March 24, 1978
*

LAURA V. MURDEN
b. Jan. 16, 1871
d. Apr. 2, 1911
Beloved Wife of
W.J. Murden
*

MARY V. PALLETTE
b. Sept. 12, 1889
d. Nov. 22, 1974
*

PAAR V. RALLS
1921-1961
*

WILLIAM J. MURDEN
b. Jan. 1, 1861
d. July 16, 1943
*

MILTON PALLETT
1912-
*

DELLE B. RIGGS
b. May 2, 1875
d. January 3, 1945
*

BERNARD LANE NEAL
b. Sept. 2, 1897
d. March 5, 1966
*

ROBERT L. PALLETTE
b. Oct. 1941
d. Nov. 1941
*

SHELBY L. RIGGS
1939-1940
*

EDWIN G. ROCK
1924-1964
*

JEANETTE H. SMITH
b. July 3, 1921
d. Sept. 20, 1958
*

DORIS L. STUCKEY
b. Oct. 4, 1925
d. March 15, 1962
*

RUFUS LAND RODGERS
b. Jan. 17, 1902
d. June 22, 1969
*

JOHN LEE SMITH
1919-1976
TEC 5 U.S. Army
World War II
*

ALFRED T. TAYLOR
b. July 19, 1904
d. Aug. 17, 1967
*

WILLIE MAE RODGERS
b. Feb. 8, 1906
d. March 31, 1959
*

KEMP STRAWHAND SMITH
b. Sept. 4, 1905
d. Feb. 1, 1950
*

DAVID BARTLETT THEBERGE
b. Nov. 15, 1944
d. Nov. 28, 1945
Son of
N.B. & M.M. Theberge
*

LESSIE GINN SAUNDERS
b. April 16, 1914
d. May 14, 1982
*

VIRGINIA D. SMITHSON
b. Oct. 25, 1926
d. March 30, 1973
*

PEARLE L. TOTTY
1890-1957
*

EVA J. SIMMONS
1884-1975
*

CORA HUGHES SNAPP
1886-1970
*

MITTIE L. TROLLINGER
b. Jan. 18, 1898
d. Sept. 8, 1958
*

HORACE R. SIMMONS
b. July 12, 1912
d. Feb. 25, 1982
*

ERNEST EDGAR SNAPP
1874-1945
*

KIRK EDWARD UPTON
b. Sep. 13, 1955
d. May 22, 1976
PFC U.S. Marine Corps
*

NANCY O. SIMMONS
Dec. 6, 1914
*

MONNIE M. SNAPP
1913-1980
*

SYDNEY H. SIMMONS
1878-1965
*

SAMUEL S. SNAPP, SR.
1906-1954
*

ALLISON LYNN UTTER
b. Oct. 18, 1978
d. Oct. 20, 1978
*

CLYDE W. SIMONS
1902-1952
*

DR. GEORGE T. SNEAD
b. Sept. 26, 1857
d. Oct. 30, 1940
*

ALVIN WOODROW VAN NOSTRAND
b. May 15, 1918
d. Nov. 11, 1919
*

ANNIE E. SMITH
1883-
*

VIRGINIA F. SNEAD
b. Feb. 17, 1847
d. March 8, 1929
Wife of
Dr. George T. Snead
*

BATCHIE E. VAN NOSTRAND
1903-1951
*

ARTHUR C. SMITH
1895-1959
*

BERTHA S. VAN NOSTRAND
b. Jan. 15, 1895
d. June 20, 1978
*

OSCAR W. VAN NOSTRAND
b. Oct. 22, 1884
d. Aug. 6, 1976
*

GEORGE M. WHITEHURST
1862-1937
*

CORDIA LOUISE VAN NOSTRAND
b. Sept. 14, 1931
d. May 10, 1932
*

S.H. VAN NOSTRAND
b. Sept. 10, 1898
d. May 1, 1930
*

GRACE PAULINE WHITEHURST
b. Sept. 1, 1897
d. Dec. 18, 1929
*

EDITH LORINE VAN NOSTRAND
b. Apr. 14, 1937
d. Aug. 3, 1943
*

WILLIAM H. VAN NOSTRAND
1896-1945
*

INDIE WHITEHURST
b. Feb. 27, 1871
d. Jan. 18, 1925
*

ERNEST VAN NOSTRAND
1894-1970
*

CHARLES A. WALLER
b. May 22, 1917
d. Nov. 17, 1980
*

JOHN J. WHITEHURST
b. Dec. 5, 1853
d. Dec. 21, 1944
*

FOSTER P. VAN NOSTRAND
1865-1951
*

ELMER MALBON WATERFIELD
Age 6 years
*

PATTIE WEST WHITEHURST
b. April 2, 1859
d. Nov. 16, 1928
Wife of
Charles R. Whitehurst
*

HARRIET A. VAN NOSTRAND
1862-1928
*

STELLE M. WATERFIELD
b. Nov. 1, 1886
d. Jan. 24, 1959
*

LEROY R. WIDGEON
b. Jan. 17, 1891
d. Sept. 25, 1975
*

HATTIE A. VAN NOSTRAND
1899-1977
*

WALTER J. WATERFIELD
b. August 29, 1886
d. January 19, 1950
*

LYNN B. WIDGEON
b. Mar. 8, 1892
d. Feb. 17, 1972
*

LOUIS W. VAN NOSTRAND
b. Nov. 10, 1891
d. Nov. 26, 1956
*

WALTER J. WATERFIELD, JR.
b. May 17, 1917
d. May 22, 1930
*

LOUISE LAND WILLIAMSON
b. Oct. 5, 1921
*

MAGGIE M. VAN NOSTRAND
1898-1961
*

ANNIE DORA WHITE
b. December 24, 1874
d. May 20, 1954
*

SIDNEY H. WILLIAMSON, SR.
b. Feb. 20, 1921
d. May 27, 1979
*

MAUD M. VAN NOSTRAND
1904-1978
*

CHARLES R. WHITEHURST
b. June 14, 1862
d. May 1, 1933
*

SIDNEY H. WILLIAMSON, JR.

b. July 1, 1952
d. January 27, 198-

*

HORATIO SHEPHERD WOODHOUSE

b. June 5, 1858
d. Dec. 1, 1943

*

GEORGE A. WILSON

b. Jan. 29, 1903
d. Feb. 17, 1982

*

J. SHEPARD WOODHOUSE

b. Nov. 5, 1903
d. Nov. 5, 1918

Son of

H.S. & Estelle Woodhouse

*

JANIE E. WILSON

b. July 12, 1867
d. June 30, 1945

*

ELIZABETH JAMES WORRELL

1886-1935

*

THOMAS B. WILSON

b. Oct. 10, 1861
d. Feb. 26, 1928

*

OLA M. WROTON

1885-1957

*

THOMAS J. WILSON

b. Aug. 20, 1904
d. May 2, 1946

*

VERA WILSON

b. Oct. 31, 1938
d. Oct. 3, 1943

*

VIOLA B. WILSON

b. Jan. 1, 1900
d. March 16, 1977

*

ESTELLE SWAIN WOODHOUSE

b. Dec. 8, 1870
d. Oct. 12, 1940

Wife of H.S. Woodhouse

*

EUGENE WOODHOUSE

b. Feb. 5, 1880
d. Feb. 6, 1947

*



EMMANUEL EPISCOPAL CHURCH

Emmanuel Episcopal Church was built in 1843 at Kempsville after the burning of Old Donation Church. The lay people were descended from the early settlers who loved the church. Among the early parishioners of Emmanuel Church were the following families: Walke, Seldon, Baxter, Hoggard, Ingram, Garrison, Herbert, Woodhouse, Whitehurst, Carroway, Petty, Scott and Foster.

Families who had lived near Old Donation had moved away. The Parish Church was in ruins and the roads were impassable. Rev. John G. Hull came to the parish. He gathered the Episcopal families together who were living in the Kempsville Area. Kempsville was the center of population in the western part of the Parish thus it was determined it would be a good place for a church.

David Walke of Fairfield gave a lot in the center of Kempsville for the church. Funds were raised and Emmanuel Church was the first church to be built in Lynnhaven Parish under the Protestant Episcopal Church. It was completed in 1843.

The same minister and vestry served Emmanuel Church and Eastern Shore Chapel. There is very little information on the church during the first thirty years. The church had no rector of the Parish during the War between the States. The Hoggard Family kept the services going until 1873 when Rev. McDonnough came to the Parish. Mr. Savage was minister at Emmanuel 1881-1891. Mr. Savage returned to the area in 1894 and at that time there was a division of the Parish and East Lynnhaven Parish formed in 1895 with Eastern Shore Chapel as the Mother Church. After this Emmanuel Church had its own rector. The One Hundreth Anniversary of Emmanuel Church was held in 1943. A tragic fire of unknown origin destroyed the church, but it was rebuilt in 1947.

EMANUEL EPISCOPAL CHURCH

HENRY F. BELL
 b. Jan. 12, 1846
 d. Nov. 23, 1915
 Husband of
 Margaret Hoggard Bell
 *

CHARLES BURROUGHS FOSTER
 1840-1882
 No stone
 Church record
 *

VIRGINIA L. GETTEL
 1888-1961
 Wife of
 William C. Gettel
 *

MARGARET W. HOGGARD BELL
 b. Feb. 22, 1848
 d. Oct. 3, 1875
 Wife of
 H.F. Bell
 *

ALICE E. GETTEL
 1876-1941
 *

WILLIAM C. GETTEL
 1888-1954
 *

CHAS. HENRY GETTEL
 b. Dec. 4, 1874
 d. March 9, 1890
 *

THOMAS L. HALL
 b. 1811
 d. Nov. 1, 1892
 Aged 81 yrs.
 *

NELSON D. BOSSUOT
 b. June 25, 1857
 d. April 27, 1911
 *

EDWARD A. GETTEL
 1884-1970
 *

ELIZABETH CORNICK HOGGARD
 b. Aug. 21, 1817
 d. Good Friday, 1871
 Wife of
 Thurmer Hoggard
 *

SALLIE BOSSUOT
 b. June 24, 1864
 d. Oct. 12, 1918
 Wife of
 Nelson D. Bossuot
 *

JACOB GETTEL
 b. March 6, 1847
 d. July 14, 1922
 *

FRANCES C. HOGGARD
 b. May 27, 1855
 d. Mar. 5, 1929
 Daughter of
 Elizabeth Cornick
 and
 Thurmer Hoggard
 *

WILLIE D. BOSSUOT
 b. Feb. 28, 1886
 d. June 1, 1888
 Son of
 Nelson and Sallie
 Bossuot
 *

JACOB GETTEL
 1886-1957
 *

MALINDA SHANCK GETTEL
 b. July 9, 1856
 d. October 12, 1942
 Wife of
 Jacob Gettel
 *

MARY W. HOGGARD
 b. Nov. 6, 1850
 d. June 17, 1928
 Daughter of
 Elizabeth Cornick
 and
 Thurmer Hoggard
 *

EVALINE M. BOWMAN
 1873-1943
 *

ROLAND HILL GETTEL
 b. Oct. 2, 1879
 d. Nov. 16, 1967
 CSK USNRF
 World War I
 *

NELLIE LIVINGSTON HOGGARD
 b. June 18, 1880
 d. Aug. 18, 1890
 Born of
 Horatio C. & Mary N.
 Hoggard
 *

WILLIAM F. CORNICK
 b. Sept. 7, 1837
 d. July 26, 1906
 *

HAROLD E. BOWMAN
 1861-1916
 *

THURMER HOGGARD
b. June 14, 1819
d. July 31, 1902
*

MARGUERITE M. OHLINGER
b. Feb. 3, 1883
d. Nov. 30, 1912
*

THURMER H. HOGGARD
b. Oct. 15, 1844
d. Jan. 12, 1907
Marker:
Confederate States
of America
*

LEWIS W. OSGOOD
1873-1926
*

JAMES THEODORE HOWE
b. June 12, 1866
at Boston, Mass.
d. December 18, 1930
*

EVA HUNTER SCOTT
b. August 6, 1849
d. March 22, 1883
Beloved Wife of
James E. Scott
*

DOROTHY M. HUGHES
b. Oct. 11, 1895
d. June 17, 1966
*

EVA LISLE SCOTT
b. May 14, 1822
d. July 19, 1823
*

LEOPOLD FRANCIS HUGHES
b. Dec. 30, 1901
d. Aug. 4, 1914
Son of
Reuben F. & Binnie H.
Hughes
*

WILLIAM COPELAND SCOTT
b. Aug. 18, 1802
d. Nov. 22, 1880
*

REUBEN FRANCIS HUGHES
b. Nov. 20, 1854
d. July 21, 1919
*

STEPHEN T. WHITEHURST
b. Feb. 3, 1846
d. Jan. 19, 1905
Va. Lt. Arty.
C.S.A.
*

MARY McKIM MORTHLAND
b. Mar. 31, 1815
d. July 19, 1892
*

GEORGE F. OHLINGER
b. Jan. 8, 1878
d. June 5, 1933
Pvt. Coast Arty.
*



KEMPSVILLE BAPTIST CHURCH

Constituted in 1814

The first Kempsville Baptist Church was organized by fourteen people, former members of London Bridge Baptist Church approximately thirty years after the area was incorporated into a town. The first meeting of the church was at Moseley's Meetinghouse. The group was accepted into the Virginia Portsmouth Baptist Association. However, the church was constituted in 1814 but they did not have their own church until 1826.

The first church was established in the Old Kempsville Courthouse which had been abandoned in 1824 when the county court moved to Princess Anne. The courthouse was built in the 1780's on Overland Road, directly behind Pleasant Hall on Princess Anne Road. Membership grew to 141 members by 1855. A cemetery was established north of the courthouse.

Federal troops took over the church building during the Civil War. Church services were then held in the local schoolhouse.

After the war rebuilding was a painful experience. Funds were short and church discipline consumed a great deal of time. By 1890 tranquility returned to the church. Parishioners organized a strawberry festival to raise money for the church.

A new church was built in 1911 near the site of the old courthouse. Kempsville Baptist was served by a circuit-riding minister until World War I. The growth of the church has kept pace with the fast growing community. In 1958 a sanctuary with a seating capacity of 600 was dedicated. Five years later, the lovely old wooden church was destroyed by fire. The new church was expanded in 1973.

KEMPSVILLE BAPTIST CHURCH

WILLIAM DECKER
 b. Mar. 9, 1929
 d. Mar. 21, 1931
 *

MARGARET F. GALLUP
 b. Dec. 30, 1856
 d. Sept. 19, 1928
 *

CALVIN LIVERMAN
 b. April 20, 1926
 d. Sept. 12, 1956
 Sgt. Co B 376 Infantry
 W.W. II B.S.M.
 *

NANCY EDMONDS
 b. Oct. 13, 1825
 d. Aug. 25, 1910
 Wife of
 William H. Edmonds
 *

JOHN L. HERRICK
 b. Oct. 16, 1852
 d. April 2, 1931
 *

WILLIS LEE LIVERMAN
 b. Jan. 21, 1892
 d. Mar. 21, 1957
 *

WILLIAM H. EDMONDS
 b. Jan. 7, 1828
 d. Dec. 18, 1919
 *

SARAH ANNE HERRICK
 b. Sept. 13, 1856
 d. Jan. 31, 1918
 *

JAMES PRESTON MOSES
 b. Feb. 15, 1882
 d. Jan. 9, 1914
 *

EDWARD D. JOYCE
 b. Aug. 23, 1874
 d. June 6, 1898
 *

IDA V. WHITEHURST MURDEN
 1886-19--
 Wife of
 John Murden
 *

CELESTIA JOYCE EDWARDS
 d. oct. 27, 1903
 Aged 55 yrs.
 Wife of
 Thomas Edwards
 *

ANQUILLA KIFF
 1867-1945
 *

JOHN MURDEN
 1874-1937
 *

MARY T. FURCRON
 b. Dec. 15, 1832
 d. June 1, 1909
 Wife of
 W.A. Furcron
 *

ERNEST L. KIFF
 b. Oct. 16, 1889
 d. Feb. 29, 1920
 *

CLIFFORD A. NORRIS
 b. June 7, 1891
 d. June 23, 1897
 Son of
 William H. & Mary C. Norris
 *

WILLIAM A. FURCRON
 b. April 5, 1827
 d. April 30, 1900
 *

INA JACKSON KIFF
 1891-1977
 *

SCHYLER C. KIFF
 1867-1935
 *

MARGARET A. MURDEN WHITEHURST
 1858-1930
 Wife of
 S.D. Whitehurst
 *

LEMUEL M. GALLUP
 b. May 25, 1853
 d. Nov. 1, 1929
 *

THOMAS J. KIFF
 1858-1947
 *

SAMUEL D. WHITEHURST
 1859-
 *

LUTHER GALLUP
 b. Feb. 18, 1882
 d. Dec. 8, 1948
 *

RUTH MAY WILLIAMSON
 b. March 7, 1893
 d. Feb. 3, 1894
 Daughter of W.C. and
 Elizabeth Williamson
 *



LYNNHAVEN UNITED METHODIST CHURCH
EST 1873

LYNNHAVEN UNITED METHODIST CHURCH

JAMES H. BAILEY
d. May 4, 1937
Virginia
Pvt. 112 M.G. Bn.
29th Div.
*

RALPH T. BAILEY
b. Jan. 15, 1885
d. Dec. 30, 1940
*

SARAH F. BAILEY
b. Jan. 13, 1858
d. Aug. 19, 1937
*

WILLIAM A. BAILEY
1893-1948
*

WILLIAM N. BAILEY
b. Aug. 15, 1857
d. Mar. 24, 1936
*

ELLENORA BOWDEN
1870-1961
*

JOHN THOMAS BRIGHT
b. Mar. 1, 1858
d. Nov. 11, 1928
*

SUSAN ANN BRIGHT
b. Dec. 11, 1863
d. Feb. 11, 1937
*

MADALENE H. BRITE
1899-1978
*

WILLIS W. BRITE
1887-1948
*

JAMES P. BUTT
b. Oct. 6, 1877
d. May 30, 1930
*

ALICE BAILEY CATON
b. May 1, 1887
d. April 30, 1975
*

ARCHIE R. CATON
b. April 19, 1909
d. October 24, 1936
*

JAMES R. CATON
b. February 1, 1885
d. November 15, 1956
*

WILLIAM V. DIXON
1855-1939
Son of

R.H. & Jakey Dixon
*

IVA LEE FENTRESS
b. July 7, 1926
d. Nov. 2, 1926
Dau. of
George & Rena
Fentress
*

ANNIE B. FINSON
b. March 27, 1873
d. June 4, 1958
*

CLAUDINE R. GARLAND
b. Mar. 26, 1896
d. Feb. 4, 1948
*

JOHN RADFORD GARLAND
b. May 5, 1923
d. Apr. 18, 1924
*

ROSWELL B. GARLAND
b. Jan. 3, 1875
d. May 30, 1956
*

BERTHA ELLEN GREGORY
b. Oct. 19, 1896
d. Sept. 12, 1908
Dau. of
C.G. & A.F. Gregory
*

CASON G. GREGORY
b. Dec. 11, 1870
d. May 13, 1944
*

IOLA A. GREGORY
b. Oct. 15, 1917
d. Nov. 23, 1980
*

MARK TWAIN GREGORY
b. Nov. 18, 1909
d. Mar. 29, 1919
*

NANCY JONES GREGORY
b. July 15, 1836
d. Sept. 20, 1917
*

OTELIA M. GREGORY
b. May 21, 1878
d. Feb. 1, 1959
*

PAUL F. GREGORY, SR.
b. Oct. 21, 1898
d. Nov. 16, 1947
*

ROBERT LEE HEBDEN
b. Sept. 21, 1902
d. Nov. 15, 1961
*

MARY E. RADFORD
b. Sept. 5, 1873
d. Nov. 15, 1944
*

RANDOLPH M. GREGORY, SR.
b. Sept. 16, 1914
d. Jan. 18, 1954
*

ROY M. HEBDEN
b. Oct. 16, 1910
d. May 4, 1973
*

CHRISTEBELL WOODHOUSE ROUNTRE
b. Oct. 5, 1906
d. Sept. 3, 1977
*

ALLEN G. HEBDEN
b. March 22, 1910
d. March 1, 1971
Virginia
Pvt. Co. C. 1346 Engr. Bn.
World War II
*

VERNON E. HEBDEN
b. Oct. 15, 1906
d. April 10, 1967
*

CATHERINE R. SATTLETHIGHT
b. Feb. 12, 1901
d. Aug. 22, 1968
*

WILLOUGHBY H. HEBDEN
1877-1944
*

CATHERINE R. SATTLETHIGHT
b. Feb. 12, 1928
d. Aug. 13, 1929
*

CAROLINE V. HEBDEN
1850-1928
*

WILLIAM T. MILLER
b. Oct. 12, 1845
d. Mar. 1, 1927
*

LOUIS W. SATTLETHIGHT
b. March 21, 1901
d. March 8, 1960
*

EDWARD R. HEBDEN
b. Dec. 25, 1883
d. July 4, 1970
*

GEORGE HENRY MILLS
b. Dec. 20, 1880
d. Aug. 14, 1939
*

LAURA E. SAWYER
1871-1929
*

FRANCES D. HEBDEN
b. April 26, 1885
d. Oct. 20, 1977
*

MAYSVILLE BAILEY MILLS
b. Dec. 30, 1879
d. May 2, 1982
*

ALEX N. SMITH
b. October 18, 1903
d. June 6, 1953
*

JOHN THOMAS HEBDEN
1869-1958
*

WILLIAM HENRY MILLS
b. Nov. 2, 1904
d. Oct. 31, 1911
*

BETTIE SMITH
b. Oct. 8, 1879
d. Jan. 23, 1943
*

LILLIAN S. HEBDEN
b. October 6, 1906
d. March 7, 1969
*

JAMES CECIL OVERTON
b. March 12, 1898
d. March 25, 1964
*

BEULAH BRIGHT SMITH
b. Nov. 29, 1904
d. May 5, 1972
*

NETTIE E. HEBDEN
1876-1968
*

JOHN S. RADFORD
b. Oct. 18, 1870
d. Jan. 11, 1953
*

CHARLIE O. SMITH
b. Sept. 3, 1873
d. Mar. 9, 1944
*

ERNEST SMITH
b. Apr. 1, 1883
d. Mar. 27, 1931
*

CARRIE MAE WOODLEY
b. Jan. 22, 1904
d. Mar. 17, 1971
*

JAMES ANDREW SMITH
b. July 3, 1904
d. July 27, 1967
*

CHARLIE L. WOODLEY
b. July 29, 1907
d. Jan. 17, 1979
*

KENNETH N. SMITH
1923-1979
*

IDA HEBDEN WOODLEY
1871-1918
*

LOIS A. SMITH
b. Jan. 18, 1878
d. Sept. 10, 1958
*

NORMAN D. WOODLEY
b. Oct. 4, 1898
d. Aug. 7, 1914
*

MARGARET V. SMITH
1890-1947
*

RANDOLPH SMITH
b. Sept. 1, 1911
d. March 6, 1948
*

TOBE SMITH
b. Oct. 6, 1876
c. Dec. 21, 1940
*

WALTER E. SMITH
1890-1970
*

Infant
BARBARA TUNNELL
June 12, 1934
*

MINNIE BRIGHT WARD
b. Jan. 27, 1889
d. Oct. 4, 1967
*

ST. JOHN'S BAPTIST CHURCH

VIOLET V. BERTOLET
 b. Feb. 15, 1912
 d. Apr. 28, 1978
 *

WILLIAM E. GILBERT
 1848-1930
 *

JOHN BENJ. McCOY
 b. July 4, 1885
 d. Nov. 13, 1885
 *

CARY JONES DULING
 b. Oct. 18, 1898
 d. April 9, 1919
 *

CLEON WILLIS HARRELL
 b. Aug. 7, 1893
 d. March 5, 1959
 *

MARY E. MILLER
 1864-1935
 *

ELISABETH CASEY DULING
 b. June 24, 1871
 d. Feb. 6, 1929
 *

CORDELIA ANNA HEWITT
 1853-1882
 Buried in
 Pasquotank, N.C.
 *

CECILE HEWITT SAWYER
 1884-1966
 *

REV. W.B. DULING
 b. Nov. 11, 1869
 d. Oct. 26, 1931
 *

GRIFFIN HEWITT
 1849-1908
 *

JULIAN C. SAWYER
 1886-1947
 *

ADDIE B. SAWYER ELSWICK
 b. July 19, 1894
 d. July 28, 1921
 Wife of
 J.O. Elswick
 *

ISSAC ABEL HEWITT
 1861-1904
 *

LILIE B. SAWYER
 b. Oct. 6, 1855
 d. Oct. 19, 1925
 Wife of
 Titus Sawyer
 *

ADDIE S. ELSWICK
 b. July 21, 1921
 d. Feb. 12, 1937
 *

MARY ELIZABETH HEWITT
 1850-1924
 *

MOLLIE B. SAWYER
 b. April 5, 1885
 d. Dec. 2, 1941
 *

CLARA VIRGINIA FLANAGAN
 b. Nov. 8, 1847
 d. Aug. 25, 1936
 *

WILLIAM DENNIS MALBON
 1866-1936
 *

TITUS B. SAWYER
 b. Dec. 18, 1858
 d. Dec. 16, 1942
 *

IDA FRANCES FLANAGAN
 b. May 6, 1854
 d. Dec. 18, 1943
 *

CARRIE MAY McCOY
 Sept. 15, 1938
 *

ERNEST M. SENECA
 1872-1933
 *

SARAH M. GILBERT
 1852-1926
 *

CARRIE F. McCOY
 b. Feb. 7, 1859
 d. Aug. 14, 1892
 *

OLA B. SENECA
 1880-1959
 *

THOMAS J. SPRATELY
1871-1935

*

MRS. N. STARKES
No Dates

*

T.B. STARKES
b. May 10, 1855
d. Nov. 21, 1926

*

VIOLA E. WILLOUGHBY Van NOSTRAND

b. Nov. 24, 1878
d. Jan. 24, 1930

Wife of

George W. Van Nostrand

*

EMMA WILCOX
b. Sept. 23, 1860
d. Oct. 5, 1911

*

WASHWOODS METHODIST CHURCH

MARY W. BRINSON
b. June 9, 1852
d. April 8, 1895
*

ROSA L. STEVENS
d. Oct. 23, 1918
Aged 4 yrs.
*

JAMES E. BUNCH
d. June 16, 1939
Aged 89 yrs.
*

DELIA WATERFIELD
d. Feb. 28, 1905
Aged 31 years
Wife of
Robert Waterfield
*

MAMIE B. BUNCH
d. July 11, 1909
Aged 39 yrs.
*

JOHN C. WATERFIELD
b. Sept. 6, 1848
d. Feb. 11, 1907
*

G.L. NEWBERN
b. July 4, 1882
d. Oct. 12, 1906
*

MARY E. WATERFIELD
b. Aug. 17, 1866
d. Jan. 10, 1933
Wife of
Allen Waterfield
*

FRED LEE PALLETT
b. Aug. 28, 1895
d. Mar. 27, 1917
*

MARY W. WATERFIELD
b. Feb. 20, 1845
d. Dec. 23, 1915
Wife of
John C. Waterfield
*

ZINA CLARA PALLETTE
b. Jan. 10, 1863
d. Mar. 17, 1962
*



BETHEL UNITED METHODIST CHURCH
1875 - 1896 - 1945

LYDIA E. CREEKMUR
b. Jan. 22, 1875
d. Sep. 7, 1950
*

SAMUEL E. CREEKMUR
b. Dec. 5, 1842
d. Oct. 28, 1914
*

W.A. WHITE
b. June 29, 1845
d. Nov. 5, 1910
*

ELIZA O. FOSTER
b. Oct. 1, 1823
d. July 1, 1909
*

HENRY ROBERT WOODHOUSE GRAVEYARD

Henry Robert Woodhouse is interred with his family in the Old Comfort graveyard. He inherited the property from his father, and is descended directly from Captain Henry Woodhouse, Royal Governor of Bermuda 1623-1626-7.

This graveyard is protected by deed found in Deed Book 61, page 623 in the Record Room of Princess Anne County Courthouse.

Henry R. Woodhouse
b. Dec. 29, 1811
d. Dec. 17, 1890

Mary E. Pebworth Woodhouse
b. May 24, 1824
d. March 29, 1907
Good Friday

Children:

Mary Ann Woodhouse
b. July 21, 1846
d. March 5, 1858

Frank D. Woodhouse
b. June 27, 1857
d. March 17, 1858

Arthur S. Woodhouse
b. Sept. 4, 1849
d. Jan. 7, 1855

Henry H. Woodhouse
b. Aug. 31, 1860
d. Sept. 9, 1884

Hunter W. Woodhouse
b. Feb. 5, 1856
d. March 11, 1858

These stones represent only a part of the family.

CHERRY LANE VARIABLE WIDTH 50' TO 80'

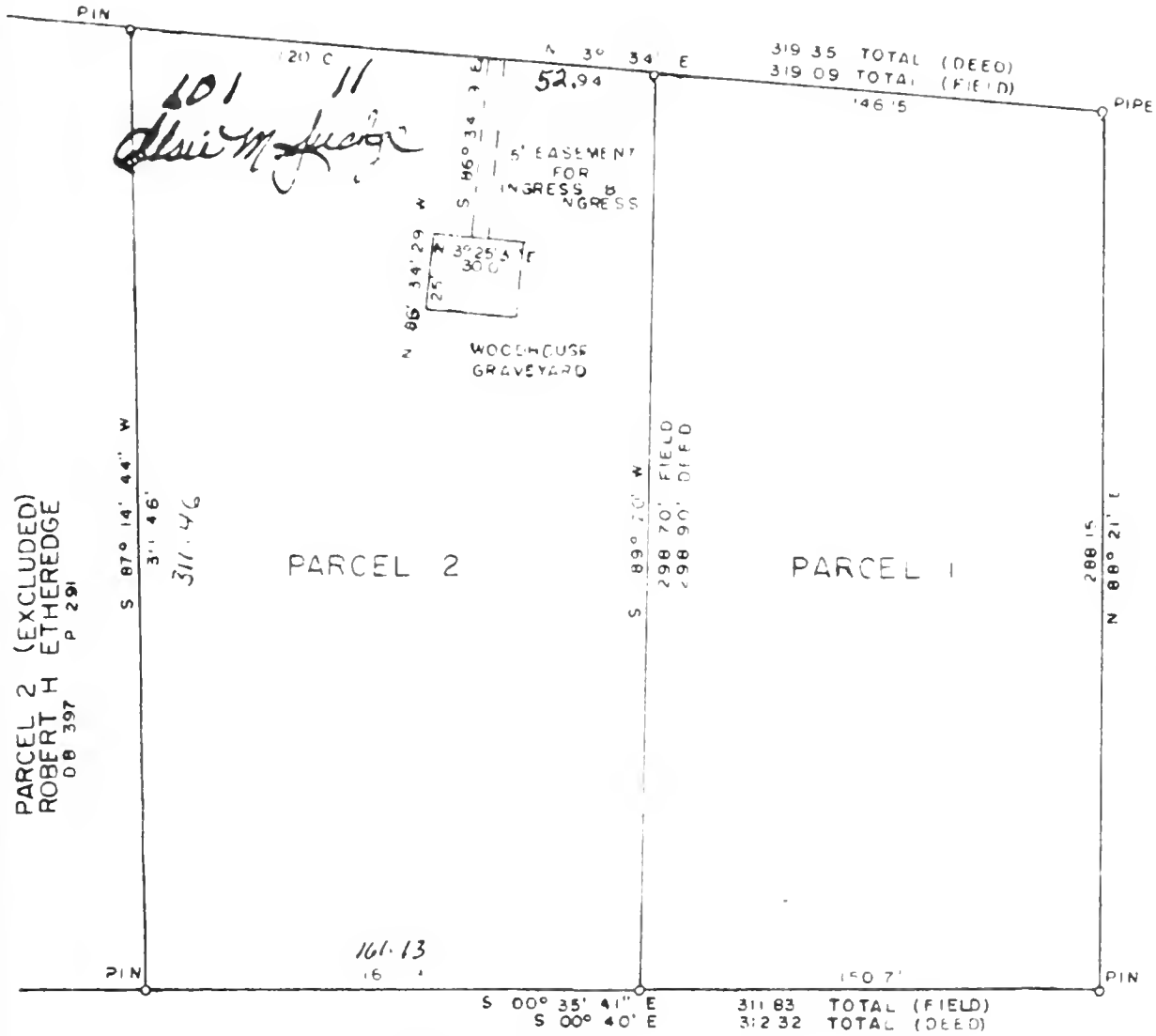

WOODHOUSE ROAD 50'

CHERRY LANE 50'

WILLOWOOD CEMETARY

BEULAH W. AIRY
 b. April 14, 1889
 d. Mar. 14, 1967
 *

EDWARD ATWOOD
 b. Jan. 29, 1841
 d. Feb. 9, 1920
 *

MARION HOPE HILL ATWOOD
 b. Jan. 2, 1874
 d. Dec. 13, 1921
 *

LOUIS ALLEN
 b. Feb. 1, 1890
 d. Aug. 20, 1968
 *

EDWARD W. ATWOOD
 b. Dec. 25, 1833
 d. May 13, 1904
 *

MARTHA A. ATWOOD
 b. Nov. 6, 1855
 d. May 5, 1883
 *

CAPTAIN I.R. ANDREWS
 b. Feb. 27, 1823
 d. April 1, 1912
 *

EMILY J. ATWOOD
 b. Dec. 4, 1879
 d. Dec. 19, 1879
 *

MARTHA A. ATWOOD
 b. Oct. 22, 1890
 d. June 12, 1903
 *

WINNIE B. ANDREWS
 b. Aug. 23, 1839
 d. July 15, 1907
 *

EMMA T. ATWOOD
 b. Dec. 27, 1835
 d. Sept. 26, 1873
 *

MARY B. ATWOOD
 b. Dec. 18, 1883
 d. Feb. 19, 1953
 *

ALBERT LEE ATWOOD
 b. Jan. 1, 1926
 d. Dec. 7, 1958
 *

J.P. ATWOOD
 *

NANCY ATWOOD
 b. May 6, 1830
 d. July 24, 1907
 *

ANNE VIRGINIA ATWOOD
 b. Sept. 15, 1856
 d. June 9, 1919
 Wife of
 Leonard W. Atwood
 *

JOHN E. ATWOOD
 b. Sept. 28, 1870
 d. Jan. 18, 1923
 *

THOMAS ATWOOD
 b. Sept. 20, 1797
 d. Mar. 29, 1845
 *

ATLA E. ATWOOD
 b. June 3, 1896
 d. Aug. 28, 1896
 *

JOSHUA ATWOOD
 b. June 6, 1849
 d. June 26, 1884
 *

WALTER E. ATWOOD
 b. Dec. 31, 1860
 d. Sep. 2, 1864
 *

E.R. ATWOOD
 b. Dec. 7, 1872
 d. Aug. 12, 1880
 *

LEONARD W. ATWOOD
 b. July 29, 1861
 d. Nov. 11, 1920
 *

WARREN WARD ATWOOD
 1939
 *

EARL H. ATWOOD
 b. Nov. 18, 1870
 d. July 27, 1909
 *

MARGARET ANN ATWOOD
 b. Jan. 28, 1882
 d. July 11, 1973
 *

W.D. ATWOOD
 Feb. 14, 1888
 5 yrs.
 *

WILLIAM C. ATWOOD
1891-1946
*

WM. T. ATWOOD
b. Aug. 8, 1853
d. Nov. 6, 1922
*

WILLIAM T. ATWOOD
b. Aug. 1, 1830
d. Nov. 11, 1883
*

HYACINTH AUGUSTINE
b. July 7, 1899
d. Sept. 21, 1902
*

AMOS L. BALLANCE
Sep. 10, 1910
*

JESSE WILSON BALLANCE
b. Aug. 13, 1914
d. Jan. 6, 1934
*

LUKE O. BALLANCE SR.
1868-1950
*

MARGARET L. BALLANCE
b. Sept. 11, 1913
d. Dec. 8, 1980
*

ROSA L. BARTEE
b. July 25, 1889
d. Dec. 24, 1955
*

THEOPHILAS M. BARTEE
b. Aug. 7, 1882
d. Jan. 22, 1964
*

MARY LEE BAUM
b. Jan. 22, 1887
d. Mar. 5, 1907
*

EMILY E. BEASLEY
1875-1946
*

JOHN B.D. BEASLEY
1852-1948
*

A. STUART BEECHAM
1848-1915
*

BOYD E. BEECHAM
b. Aug. 20, 1886
d. Oct. 8, 1918
*

ETHEL C. BEECHAM
1889-1967
*

HORACE LEE BEECHAM
b. June 28, 1908
d. May 17, 1965
*

JAMES A. BEECHAM
1884-1962
*

JAMES R. BEECHAM
1907-1979
*

SARAH E. BEECHAM
1848-1922
*

WILLIAM H. BEECHAM
1871-1935
*

EUCLEAN BELANCO
Sept. 9, 1911
Aged 52 yrs.
*

ABEL BELANGA
b. Sept. 15, 1847
d. Jan. 8, 1887
*

ABEL BELANGA
b. June 29, 1801
d. May 1, 1877
*

AMES E. BELANGA
b. May 27, 1926
d. Dec. 25, 1954
Virginia PFC
*

AMY BELANGA
b. Oct. 8, 1830
d. Mar. 26, 1888
*

AMY LITCHFIELD BELANGA
b. Aug. 9, 1847
d. Jan. 1925
*

CALLIE D. BELANGA
b. Ap. 5, 1868
d. Feb. 5, 1962
*

CARL W. BELANGA
b. March 8, 1901
c. Feb. 16, 1971
*

CLAUD W. BELANGA
b. May 23, 1891
d. July 26, 1891
*

DAISY MILLS BELANGA
b. April 23, 1885
d. Aug. 31, 1969
*

LUTHER R. BELANGA
b. Oct. 29, 1864
d. Jan. 1, 1941
*

DAVID WELTON BONNEY
b. April 10, 1906
d. Feb. 14, 1926
*

HENRY J. BELANGA
b. May 20, 1880
d. Nov. 22, 1936
*

LUTHER J. BELANGA
1903-1957
*

EDWARD D. BONNEY
b. Dec. 2, 1915
d. May 17, 1968
*

INDIA M. BELANGA
b. June 16, 1911
d. March 9, 1961
*

MARSHALL E. BELANGA
b. June 26, 1908
d. Sep. 30, 1911
*

ELLIOT LEE BONNEY
1908
*

JAMES E. BELANGA
No. 3 Lifesaving Station
Drowned Jan. 8, 1887
Aged 30 yrs.
*

MELISSA M. BELANGA
1911-1957
Wife of
Luther J. Belanga
*

FLETCHER L. BONNEY
b. Oct. 16, 1869
d. Feb. 27, 1934
*

JAS. M. BELANGA
b. Dec. 9, 1822
d. Apr. 9, 1883
*

NANCY L.M. BELANGA
b. June 14, 1872
d. July 23, 1892
*

FRED L. BONNEY
b. June 10, 1890
d. Aug. 10, 1891
*

JOHN L. BELANGA
b. Nov. 8, 1871
d. Sept. 20, 1879
*

INDIA V. BELL
b. Sept. 24, 1858
d. Nov. 3, 1897
*

GEORGE A. BONNEY
b. May 10, 1857
d. Oct. 4, 1862
*

JOSEPH BELANGA
b. Oct. 15, 1839
d. Dec. 22, 1915
*

ANNIE D. BONNEY
1879-1971
*

HETTIE L. BONNEY
1872-1946
Aged 74 yrs.
*

LOUIS BELANGA
b. Sept. 20, 1878
d. Oct. 19, 1879
*

ANNIE M. BONNEY
1879-1923
*

JAS. G. BONNEY
b. Sept. 27, 1817
d. June 21, 1869
*

LUIZA BELANGA
b. Dec. 10, 1801
d. Mar. 7, 1881
*

ARLISS A. BONNEY
b. March 5, 1821
d. Nov. 27, 1866
*

JOHN C. BONNEY
1884-1957
*

CORA VIRGINIA BONNEY
b. Oct. 30, 1877
d. July 18, 1967
*

MARY F. BONNEY
1906-
*

META FLANAGAN BONNEY
1894-1982
*

MOSES L. BONNEY
1876-1945
*

PEMMY J. BONNEY
b. May 2, 1843
d. Nov. 21, 1912
*

RUTH A. BONNEY
b. Feb. 6, 1897
d. June 12, 1897
*

SARAH BONNEY
b. May 20, 1823
d. Aug. 7, 1890
*

VERNON RAY BONNEY
b. Feb. 18, 1899
d. March 2, 1934
*

WALTER V. BONNEY
1882-1938
*

WALTER W. BONNEY
b. April 6, 1874
d. Dec. 13, 1899
*

WILLIAM D. BONNEY
b. Oct. 25, 1830
d. Dec. 12, 1902
*

WILLIAM DAVID BONNEY
b. June 10, 1871
d. Oct. 18, 1944
*

WILLIAM RYLAND BONNEY
1905-1970
*

WILLIE A. BONNEY
1892-1972
*

CHLOE BONY
b. Oct. 18, 1799
d. Dec. 27, 1851
*

ESTELLA E. BOOKER
b. Dec. 29, 1876
d. July 21, 1961
*

CALEB C. BOWDEN
1882-1958
*

CECIL D. BOWDEN
b. June 12, 1924
d. July 26, 1979
*

CECIL L. BOWDEN
b. March 13, 1900
d. May 28, 1974
*

CELIA D. BOWDEN
b. June 4, 1898
d. June 2, 1980
*

EUNICE C. BOWDEN
1894-1942
*

KADER LEE BOWDEN
Nov. 2, 1898
Aged 3 yrs.
*

JOS. A. BOWDEN
Oct. 21, 1921
65 yrs.
*

ERNEST T. BRASWELL
1911-1973
*

RUTH POLSTON BRIGMAN
b. Nov. 12, 1913
d. Sept. 25, 1954
*

HENRY T. BROWN
b. June 10, 1874
d. Oct. 1, 1895
*

ANNIE E. CAPPS
b. Dec. 6, 1853
d. Jan. 31, 1935
*

RUSSELL A. CAPPS
b. April 2, 1907
d. July 13, 1979
*

WILLIAM E. CAPPS
b. Sept. 6, 1871
d. Apr. 18, 1951
*

WILLIAM N. CAPPS
1869-1953
*

MARGARET C. MOORE CARROLL
1873-1922
Wife of
Elijah Carroll
*

ELIJAH CARROLL
1867-1928
*

CARROL E. CASON
b. Aug. 26, 1883
d. Dec. 10, 1939
*

GROVER C. COKLEY
b. Oct. 5, 1885
d. March 31, 1973
*

FANNIE F. DOZIER
1860-1929
*

CLIFTON W. CASON
1886-1928
*

ADAM M. DOZIER
b. Oct. 2, 1888
d. Jan. 7, 1948
*

GEORGE W. DOZIER
1872-1952
*

HARRY W. CASON
1877-1915
*

ALICE A. DOZIER
1881-1963
*

HENRY F. DOZIER
b. Ap. 9, 1860
d. May 1, 1942
*

HARRY W. CASON
b. Aug. 11, 1915
d. June 16, 1919
Son of
Clifton W. Cason
*

ALICE WOODHOUSE CASON/DOZIER
b. March 23, 1881
d. July 31, 1948
*

JACKIE ANN DOZIER
b. Oct. 28, 1863
d. June 29, 1946
Wife of
Tully J. Dozier
*

SARAH E. CASON
1884-1921
*

AMOS W. DOZIER
b. Aug. 22, 1902
d. Nov. 29, 1972
*

JAMES H. DOZIER
1854-1940
*

WALTER W. CASON
1849-1935
*

B. LEE DOZIER
1869-1906
*

JOHN H. DOZIER
b. Jan. 23, 1888
d. Feb. 11, 1971
*

WILLIAM M. CASON
b. March 17, 1928
d. Aug. 17, 1957
*

DENNIS H. DOZIER
b. March 24, 1885
d. June 17, 1920
*

JOHN L. DOZIER
Nov. 1, 1907
26 yrs. 9 mo. 28 days
*

JAMES D. CAUSEY
b. May 18, 1883
d. Dec. 17, 1952
*

EARNEST L. DOZIER
b. Dec. 9, 1886
d. Sept. 9, 1973
*

MARY I. DOZIER
b. May 19, 1866
d. Nov. 4, 1922
*

MARGARET D. CAUSEY
b. Oct. 16, 1889
d. May 26, 1974
*

EMMA V. DOZIER
1864-1940
*

MARY R. DOZIER
b. June 17, 1895
d. May 21, 1968
*

GERALD EDWARD CESSNA
b. Sept. 9, 1913
d. April 13, 1982
SSG U.S. Army W.W. II
*

EUGENIA W. DOZIER
b. June 6, 1858
d. Nov. 5, 1933
Wife of
Henry F. Dozier
*

MILTON H. DOZIER
b. Feb. 27, 1898
d. Feb. 18, 1917
Son of
H.F. & E.W. Dozier
*

NANCY DOZIER
b. Oct. 28, 1834
d. Dec. 6, 1910
*

SUSAN M. DOZIER
b. Dec. 9, 1850
d. June 1, 1904
*

TULLY J. DOZIER
b. Dec. 11, 1862
d. July 12, 1943
*

TULLY S. DOZIER
b. Oct. 5, 1831
d. Feb. 5, 1918
*

TULLY S. DOZIER
b. Aug. 23, 1838
d. Jan. 7, 1897
*

WILLIAM E. DOZIER
b. Jan. 12, 1837
d. Feb. 25, 1922
*

WILLIAM H. DOZIER
b. Jan. 11, 1875
d. July 18, 1900
*

WILLIAM H. DOZIER
b. April 22, 1893
d. Sept. 13, 1960
*

JUNE C. DUDLEY
1933-1973
*

JAMES E. DYER
b. Nov. 18, 1890
d. Dec. 22, 1890
*

JOHN R. DYER
April 28, 1895
65 yrs.
*

MARY DYER
b. May 7, 1834
d. Jan. 24, 1890
*

PAUL R. DYER
b. Nov. 18, 1890
d. Dec. 22, 1890
*

ALVAH E. EATON
1913-1964
*

AMOS L. EATON
b. Aug. 2, 1899
d. Feb. 27, 1978
*

BETTIE C. EATON
Oct. 9, 1894
Wife of
Eddie Lee Eaton
*

BLANCHE A. EATON
b. Aug. 22, 1878
d. July 19, 1900
*

CLAUDE W. EATON
b. Dec. 14, 1873
d. May 22, 1922
*

EARLY W. EATON
1888-1918
*

EDDIE LEE EATON
b. Sept. 9, 1893
d. May 4, 1959
*

ELIZABETH EATON
May 18, 1877
58 yrs.
*

ELIZABETH W. EATON
Jan. 12, 1905
Wife of
Amos L. Eaton
*

EMILY SIMMONS EATON
1874-1961
*

GEORGE L. EATON
b. Aug. 5, 1863
d. June 16, 1913
*

GUY EATON
1907-1934
*

HENRY CLAY EATON
b. Aug. 19, 1878
d. Feb. 28, 1901
*

JAMES EATON SR.
b. Oct. 16, 1803
d. March 3, 1866
*

LAURA F. EATON
1851-1929
*

LEONARD E. EATON
1869-1948
*

RUTH EATON
Mar. 17, 1901
*

JOHN W. FENTRESS
1896-1973
*

M.J. EATON JR.
b. Oct. 31, 1872
d. April 6, 1935
*

SARAH E. EATON
b. Dec. 4, 1839
d. Oct. 29, 1918
*

EDITH M. FISHER
1907-1956
*

MARY EATON
b. Oct. 20, 1838
d. Nov. 5, 1910
*

WALTER H. EATON
b. Aug. 25, 1857
d. Sept. 8, 1933
*

LANIER PAGE FISHER
b. Oct. 5, 1931
d. Sept. 1, 1951
*

MARY E. EATON
1882-1967
*

WILLIAM EATON
b. July 6, 1823
d. Nov. 17, 1892
*

ASENATH W. FLANAGAN
b. Feb. 8, 1855
d. April 1, 1943
*

MARY E. EATON
b. July 16, 1902
d. April 10, 1903
*

LILLIE EATON ETHERIDGE
b. June 25, 1859
d. Dec. 19, 1932
*

Baby FLANAGAN
b. Aug. 10, 1887
d. Aug. 31, 1887
*

MARY V. EATON
b. Aug. 21, 1826
d. July 1, 1827
*

PETER W. ETHERIDGE
b. Feb. 22, 1848
d. Oct. 17, 1911
*

CLAUD M. FLANAGAN
b. April 7, 1899
d. Dec. 16, 1899
*

MOSES J. EATON
b. Nov. 15, 1841
d. Jan. 2, 1911
*

ALLINE F. FENTRESS
1896-1946
*

GEORGE W. FLANAGAN
b. Dec. 22, 1864
d. Sept. 3, 1917
*

NANCY A. EATON
1876-1960
Wife of
Leonard E. Eaton
*

FLOSSIE G. FENTRESS
July 17, 1896
*

HENRY CLAY FLANAGAN
b. Nov. 22, 1860
d. Feb. 28, 1945
*

NANCY OLIVIA EATON
b. Feb. 11, 1876
d. Aug. 20, 1915
*

GEORGE W. FENTRESS
b. Oct. 15, 1889
d. June 1, 1961
*

IDA L. FLANAGAN
*

ROY J. EATON
1895-1915
*

HERBERT F. FENTRESS
b. June 22, 1914
d. Oct. 29, 1970
*

J.F. FLANAGAN
9 mos.
*

J.W. FLANAGAN
b. Apr. 28, 1849
d. Mar. 5, 1923
*

JANE W. FLANAGAN
b. Ap. 22, 1825
d. July 23, 1903
*

JAS. E. FLANAGAN
b. March 2, 1851
d. July 6, 1889
*

JESSE R. FLANAGAN
b. Nov. 2, 1896
d. June 20, 1897
*

JOHN T. FLANAGAN
1890-1964
*

LAURA BONNEY FLANAGAN
b. Nov. 14, 1869
d. Feb. 9, 1923
*

LEFTWICH FLANAGAN
b. Dec. 31, 1903
d. May 6, 1904
*

LETTICUS E. FLANAGAN
1892-1969
*

M.J. FLANAGAN
b. Feb. 22, 1845
d. Aug. 25, 1850
*

MARY A. FLANAGAN
b. May 10, 1827
d. Jan. 30, 1905
*

MARY A. BREWER FLANAGAN
b. Dec. 25, 1850
d. Aug. 4, 1919
Wife of
J.W. Flanagan
*

MARY J. FLANAGAN
b. July 3, 1857
d. Nov. 10, 1904
*

MARY JANE FLANAGAN
b. July 16, 1840
d. Jan. 3, 1906
*

MOSES L. FLANAGAN
b. June 25, 1848
d. Feb. 26, 1905
*

OSIE S. FLANAGAN
b. Jan. 15, 1882
d. July 6, 1959
*

P.F. FLANAGAN
1842
(9 days)
*

PAUL W. FLANAGAN
b. Oct. 25, 1891
d. Jan. 27, 1896
*

VIOLET EDNA FLANAGAN
b. Oct. 23, 1906
d. Aug. 14, 1912
*

WILLIAM C. FLANAGAN
b. May 28, 1833
d. Oct. 9, 1915
Co. C. 15 Va. Cav. C.S.A.
*

WILLIAM H. FLANAGAN
b. May 4, 1889
d. July 7, 1889
*

JAS. D. FOUNTAIN
b. Dec. 24, 1845
d. June 2, 1879
*

ANDELIA FRANKLIN
b. Nov. 2, 1846
d. Oct. 23, 1864
*

JOHN FRANKLIN
d. Feb. 18, 1862
*

JENNIFER FRANKS
b. Sept. 25, 1970
d. June 6, 1974
*

EDITH M. GARRETT
b. Dec. 4, 1908
d. May 29, 1909
*

ELLA JAMES GARRETT
b. Dec. 9, 1883
d. Dec. 24, 1971
*

MARGARET C. GARRETT
1857-1931
*

MARY EARLY GARRETT
1899-
*

NOAH SAMUEL GARRETT
1894-1956
*

SAMUEL HAYWOOD GARRETT
1864-1955
*

WILLIAM SAMUEL GARRETT
b. Nov. 23, 1881
d. Oct. 28, 1951
*

GARRISON
(infant)
*

DELILAH A. WHITEHURST GARRISON
b. Dec. 3, 1860
d. Mar. 27, 1923
*

FOREST W. GARRISON
b. June 23, 1901
d. March 2, 1919
*

JAMES T.L. GARRISON
b. Feb. 16, 1862
d. May 1, 1899
*

JOHN G. GARRISON
b. March 11, 1887
d. July 14, 1887
*

JOHN W. GARRISON
b. Nov. 13, 1859
d. April 22, 1933
*

LEONARD L. GARRISON
b. Nov. 14, 1876
d. Feb. 23, 1950
*

LETTICE L. GARRISON
June 24, 1879
*

RUTH MAE GARRISON
b. Aug. 28, 1893
d. Oct. 5, 1920
m. July 14, 1909
Dau. of
J.T.L. & V.C. Garrison
*

SARAH A. GARRISON
1839-1929
*

Va. BELANGA GARRISON
1861-1939
*

RONA E. GILBERT
b. June 18, 1889
d. March 24, 1971
*

WILLIAM O. GILBERT
b. Oct. 6, 1886
d. May 7, 1953
*

CAROL Jo GINN
b. Mar. 2, 1940
d. Dec. 5, 1940
*

A.A. GODFREY
b. Dec. 26, 1833
d. Jan. 13, 1893
*

JOHN A. GODFREY
b. May 24, 1889
d. June 5, 1892
*

LUCETTA GODFREY
b. Sept. 26, 1852
d. Aug. 22, 1877
*

LUCY F. GODFREY
b. May 27, 1835
d. Nov. 26, 1898
*

MARY GODFREY
1863-1935
*

MYRTLE MAY GODFREY
b. Aug. 19, 1898
d. Nov. 4, 1899
*

WALTER A. GODFREY
1858-1928
*

HENRIETTA GRENMAN
b. July 4, 1894
d. Nov. 27, 1976
*

BESSIE SIMMONS HALE
b. March 31, 1899
d. Feb. 10, 1977
*

DALLAS R. HARRIS
1903-1961
*

LOVIE HARRIS
b. Nov. 8, 1824
d. Nov. 6, 1882
*

ROBIN GAIL HARTLEY
b. Oct. 3, 1957
d. Mar. 29, 1974
*

FLOYD L. HAYWOOD
1916-1981
*

ANDREW O. HILL
b. July 20, 1902
d. Oct. 20, 1908
*

EARLY W. JAMES
b. Mar. 8, 1883
d. Aug. 10, 1974
*

EDWARD ROSCOE JARD
b. May 25, 1903
d. Dec. 13, 1906
*

MARY JANE HILL
d. March 16, 1910
68 yrs.
*

ETTA WOOD JAMES
Sept. 27, 1891
*

RUTH V. JARD
b. Dec. 6, 1908
d. July 3, 1909
*

W. STUART HILL
b. Sept. 6, 1866
d. Sept. 3, 1901
*

JOHN JAMES
1823-1936
*

FANNIE C. JARVIS
b. Aug. 12, 1825
d. Dec. 24, 1902
*

WALTER H. HILL
b. May 18, 1840
d. Feb. 5, 1905
*

LILLIE E. JAMES
1908
*

JEULEYET JARVIS
b. Dec. 17, 1853
d. Jan. 30, 1903
*

LEAH HOWE
b. July 31, 1836
d. Sept. 3, 1899
*

MARGARET V. JAMES
b. Feb. 4, 1848
d. March 16, 1923
*

GEORGE E. JENSEN
1895-1960
*

CURTIS R. HUGGETT
b. May 14, 1912
d. Feb. 14, 1939
*

MARY S. JAMES
1885-1981
*

IDA GODFREY JENSEN
1895-1967
*

ELIZABETH HUMPHRESS
b. Nov. 22, 1812
d. May 27, 1881
*

MATTIE G. JAMES
Jan. 31, 1889
*

RAYMOND J. JONES
b. June 5, 1895
d. Jan. 2, 1978
*

WALTER V. HUMPHRESS
b. Feb. 14, 1847
d. May 11, 1873
*

MILTON W. JAMES
1879-1938
*

FRANCIS C. KELLY
Feb. 21, 1915
Aged 83 yrs.
*

ALONZA E. JAMES
1866-1948
*

MINERVA A. JAMES
b. Feb. 7, 1830
d. Dec. 13, 1917
*

FILLMORE W. LaBARRER
1895-1954
*

ALTON B. JAMES
1899-1974
*

ORION B. JAMES
b. Nov. 12, 1877
d. March 16, 1962
*

CHARLES T. LAND
b. Aug. 1, 1852
d. April 30, 1909
*

ARTHUR LEE JARD
b. Nov. 22, 1901
d. Feb. 22, 1902
*

CORPREW LAND b. Dec. 23, 1817 d. Aug. 1, 1903 Aged 85 yrs. *	OLLIE L. LAND Oct. 31, 1901 *	THOMAS LESTER SR. b. Dec. 27, 1889 d. Oct. 21, 1963 *
EDITH ELIZABETH LAND b. Dec. 21, 1910 d. June 4, 1911 *	OSCAR W. LAND 1889-1973 *	EVA LITCHFIELD *
EVA B. LAND 1894- *	RUSSELL L. LAND Aug. 2, 1899 *	H.L. LITCHFIELD JR. 1916-1971 *
HATTIE W. LAND b. Sept. 11, 1886 d. July 11, 1963 *	SARAH F. LAND b. June 6, 1858 d. Feb. 27, 1927 *	HORACE J. LITCHFIELD SR. b. Oct. 2, 1891 d. Jan. 10, 1972 *
JACOMINE LAND b. 1830 d. Aug. 30, 1905 *	SIMON H. LAND b. March 3, 1897 d. July 5, 1974 *	INDIANA LITCHFIELD b. Oct. 7, 1852 d. March 27, 1935 *
JAMES O. LAND 1857-1934 *	THOMAS RUSSELL LAND b. July 25, 1889 d. Mar. 31, 1916 *	JOHN C. LITCHFIELD b. May 8, 1854 d. Feb. 25, 1927 *
JOHN A. LAND b. Feb. 12, 1892 d. Feb. 25, 1892 *	W. CLIFTON LAND b. Feb. 14, 1885 d. Oct. 4, 1957 *	Daughter of Mary E. & Bennett Malbon b. July 28, 1909 d. Aug. 13, 1909 *
JOHN EDWARD LAND 1896-1952 *	GEORGE W. LAWRENCE 1899-1947 *	ABNER C. MALBON b. Nov. 8, 1860 d. July 16, 1938 *
LUCY LEE LAND 1879-1961 *	MARTHA E. LEGGETT May 2, 1898 Age 15 years *	BENNETT MALBON b. Sept. 22, 1874 d. March 12, 1943 *
MARY E. LAND 1857-1925 *	GEORGE M. LEGGETT March 19, 1898 11 days *	ELIZABETH R. MALBON b. April 7, 1851 d. May 27, 1928 Wife of Abner C. Malbon *

ELNORA MALBON
b. July 26, 1854
d. Nov. 29, 1897
Wife of
H.B. Malbon
*

JAMES O. MALBON
b. Aug. 24, 1866
d. Dec. 16, 1931
*

JENNIE MALBON
b. July 21, 1893
d. April 18, 1977
*

KENNETH E. MALBON
1907-1962
*

LAURA J. MALBON
b. Nov. 18, 1875
d. Feb. 24, 1914
*

MARY E. MALBON
b. 1882
d. Aug. 1, 1909
Wife of
Bennett Malbon
*

MARY L. MALBON
b. Oct. 12, 1876
d. June 17, 1959
Wife of
James O. Malbon
*

ROXIE ATWOOD MALBON
b. Sept. 15, 1877
d. July 15, 1951
*

ABIA MANN
b. March 10, 1844
d. Nov. 23, 1918
*

BENJ. MANN
May 15, 1893
64 yrs.
*

CHARLIE W. MANN
b. Sept. 16, 1880
d. Oct. 11, 1957
*

DANIEL H. MANN
b. Aug. 25, 1872
d. Sept. 6, 1944
*

EDWOOD MANN
b. June 2, 1865
d. Aug. 16, 1922
*

M. VanBUREN MANN
b. Sept. 23, 1859
d. Dec. 13, 1938
*

MARY E. MANN
b. May 20, 1865
d. Nov. 27, 1949
*

NANCY WHITE MANN
b. Sept. 23, 1859
d. Oct. 17, 1935
*

NANNIE A. MANN
b. July 31, 1876
d. June 30, 1973
*

LYNDON L. MARTIN
b. Dec. 26, 1909
d. May 8, 1950
*

RAYMOND C. MARTIN
b. March 12, 1907
d. March 4, 1972
*

TULLIE E. MARTIN
b. Nov. 7, 1904
d. Jan. 10, 1956
*

CHARLES A. MAYE
b. Aug. 22, 1902
d. April 8, 1972
*

MARY E. McCHESNEY
b. April 7, 1862
d. Aug. 13, 1894
*

FRANK M. McGRAW
1914-1973
*

GEORGE McKENZIE
*

BETTY B. MELVIN
b. May 6, 1907
d. Oct. 18, 1973
*

CLIFTON P. MELVIN
b. June 26, 1902
d. Nov. 4, 1955
*

ADOLPHUS MOORE
b. March 1, 1851
d. June 26, 1899
*

ANDREW C. MOORE
b. Sept. 17, 1889
d. May 3, 1953
*

ANNIE MAY MOORE
1915-1924
*

DOROTHY MAE MOORE
March 1, 1927
*

ELMER SAMUEL MOORE b. May 8, 1913 d. Oct. 29, 1945 *	OSCAR D. MOSELY 1871-1962 *	LEVY PARKER 1889-1959 *
FRANCIS W. MOORE b. Feb. 12, 1915 d. June 6, 1974 *	LEE MOSES b. April 24, 1864 d. Mar. 24, 1898 *	MAGGIE PARKER 1899- *
HAROLD E. MOORE b. Feb. 13, 1922 d. Dec. 24, 1968 *	MARY L. MOSES b. May 8, 1875 d. Aug. 17, 1906 *	FLORENCE L. PURDY b. Sept. 22, 1892 d. Nov. 6, 1959 *
IRIS KIRK BEECHAM MOORE b. Feb. 13, 1922 d. Dec. 24, 1968 *	FITZHUGH LEE MUNDEN b. Jan. 9, 1906 d. May 3, 1965 *	DENNIS TULLEY RAINEY 1886-1939 *
JOHN GIBBS MOORE b. Oct. 15, 1848 d. Jan. 28, 1921 *	FRANK LEE MURPHY b. April 4, 1958 d. Dec. 1, 1977 *	ALICE FAYE RIGGS 1939-1940 *
LYDIA ANNE MOORE b. May 10, 1890 d. Feb. 12, 1962 *	WELTON E. MURPHY b. May 14, 1906 d. Dec. 8, 1971 *	FLOSSIE M. RIGGS b. Feb. 27, 1896 d. Feb. 14, 1920 *
MATILDA G. MOORE 1888-1966 *	GEORGE EMMANUEL NELSON b. March 7, 1901 d. Sept. 6, 1975 *	JESSE D. RIGGS b. Feb. 9, 1892 d. Aug. 16, 1975 *
TULLEY C. MOORE 1885-1946 *	MILDRED SIMMONS NELSON Sept. 24, 1904 *	LLOYD C. RIGGS b. Nov. 8, 1899 d. Nov. 1, 1970 *
ROSA BABB MORRIS b. March 26, 1892 d. Sept. 22, 1975 *	BARNEY O'BRILAR b. Aug. 7, 1904 d. Feb. 2, 1976 *	MOLLIE C. RIGGS 1865-1956 *
MARY ELIZABETH MOSELEY 1861-1935 *	ALMA OVERTON 1919-1970 *	OLIVE S. RIGGS b. April 4, 1905 d. May 21, 1960 Wife of Lloyd C. Riggs *

SALLY A. RIGGS
b. Sept. 3, 1892
d. Aug. 27, 1953
*

TRAVIS J. RIGGS
1909-1966
*

WILLIAM H. RIGGS
1859-1943
*

WILLIAM H. RIGGS
b. Feb. 26, 1917
d. Jan. 4, 1919
*

JEFFERS H. ROBBINS
b. Mar. 29, 1910
d. May 31, 1976
*

JOHN H. ROBBINS
b. May 16, 1873
d. Dec. 31, 1955
*

MAGGIE ROBBINS
b. June 30, 1880
d. Mar. 20, 1949
*

SARAH E. ROBBINS
b. Oct. 10, 1920
d. Feb. 5, 1971
*

ANNIE E. ROBINSON
b. Feb. 21, 1900
d. July 7, 1900
*

ANNIE LOUISE ROBINSON
b. Aug. 25, 1921
d. July 15, 1935
*

ANNIE V. ROBINSON
b. Jan. 8, 1865
d. Sept. 17, 1945
*

ELIZABETH N. ROBINSON
b. July 25, 1912
d. March 22, 1972
*

J. LESLIE ROBINSON
b. May 13, 1892
d. April 20, 1977
*

JAS. B. ROBINSON
b. Dec. 20, 1829
d. Oct. 14, 1868
*

JAMES E. ROBINSON
b. Oct. 10, 1864
d. Dec. 23, 1939
*

JESSIE W. ROBINSON
b. Ap. 25, 1895
d. Dec. 22, 1961
*

JOHN B. ROBINSON
1860-1956
*

ROSSER J. ROBINSON
b. Feb. 27, 1891
d. June 3, 1937
*

SARAH E. ROBINSON
1859-1946
*

HULDA A. ROE
b. Nov. 30, 1864
d. Sept. 27, 1927
*

CAROLINE M. ROWE
1835-1914
*

LEWIS P. ROWE
1832-1914
*

ASHTON E. SANDERS
1902-1975
*

JAMES CHARLES SCHROEDER
b. Nov. 28, 1889
d. Dec. 10, 1964
*

LAWRENCE SCHROEDER
b. Oct. 26, 1919
d. Dec. 6, 1922
*

MINNIE ETTA SCHROEDER
b. Feb. 23, 1886
d. March 2, 1963
*

WILBUR V. SCHROEDER
b. May 29, 1930
d. Dec. 22, 1944
*

A. LEIGHMAN SIMMONS
Sept. 17, 1875
*

ADDIE STRAWHAND SIMMONS
b. Oct. 11, 1896
d. Nov. 17, 1959
*

AMY SIMMONS
1842-1915
*

Baby SIMMONS b. Dec. 22, 1918 d. Jan. 1, 1919 *	ELIZABETH A. SIMMONS b. Dec. 6, 1829 d. Nov. 6, 1897 *	MILLIARD FILLMORE SIMMONS b. Aug. 30, 1857 d. Oct. 24, 1930 *
BAINES SIMMONS 1844-1917 *	ELIZABETH SIMMONS b. Jan. 4, 1858 d. June 25, 1902 *	N.W. SIMMONS b. Aug. 14, 1821 d. May 1, 1901 *
BASCOM LEE SIMMONS 1873-1938 *	ELSIE V. SIMMONS 1892-1950 *	ROXIE A. SIMMONS b. March 21, 1881 d. Jan. 5, 1918 *
BENNETT M. SIMMONS 1870-1913 *	EMMETT A. SIMMONS b. Oct. 11, 1895 d. Jan. 1, 1935 U.S.C.G. *	THOMAS J. SIMMONS b. Jan. 8, 1944 d. May 13, 1963 *
CASSIUS C. SIMMONS b. Jan. 17, 1869 d. Nov. 10, 1946 *	JOHN T. SIMMONS 1873-1960 *	THOMAS W. SIMMONS 1878-1938 *
CECIL F. SIMMONS b. May 30, 1895 d. April 10, 1897 *	LENA L. SIMMONS b. June 26, 1876 d. Aug. 27, 1944 Wife of Leighman Simmons *	Va. E. SIMMONS 1839-1932 *
CHARLES W. SIMMONS b. Oct. 15, 1897 d. Sept. 6, 1926 *	LILLIE ATWOOD SIMMONS 1873-1938 *	VERNON A. SIMMONS SR. b. June 22, 1900 d. Sept. 22, 1979 *
DAN EDWARD SIMMONS b. Jan. 31, 1908 d. Feb. 10, 1956 *	LUCY C. SIMMONS 1878-1966 Wife of John T. Simmons *	A. STEWART SMITH 1848-1926 *
DENNIS W. SIMMONS b. Jan. 27, 1818 d. July 14, 1898 *	MARY L. SIMMONS b. Jan. 15, 1866 d. Sept. 23, 1948 *	ALEXANDER SMITH b. Feb. 24, 1879 d. Jan. 15, 1958 *
EDITH P. SIMMONS March 22, 1839 *		ANDREW B. SMITH b. Dec. 12, 1881 d. Jan. 15, 1944 *

ANNIE E. SMITH
b. March 28, 1892
d. Nov. 22, 1978
*

DELLAH L. SMITH
b. May 12, 1884
d. March 26, 1978
*

DENNIS C. SMITH
1851-1927
*

ERNEST B. SMITH
1911-1943
*

JAMES WELDON SMITH
b. March 29, 1879
d. Oct. 2, 1951
*

JENNIE L. SMITH
b. April 15, 1885
d. Jan. 17, 1935
*

JESSE L. SMITH
b. Jan. 29, 1882
d. Sept. 29, 1958
*

JOHN W. SMITH
b. May 8, 1905
d. Sept. 10, 1905
*

JULIA A. SMITH
b. Oct. 22, 1849
d. March 9, 1916
*

LODUSKY ANNE SMITH
1857-1946
*

NELLIE VIRGINIA SMITH
b. May 6, 1883
d. Nov. 27, 1898
*

NOAH W. SMITH
b. Jan. 10, 1846
d. Feb. 23, 1914
*

SARAH E. SMITH
b. Dec. 21, 1846
d. June 16, 1909
*

WALTER V. SMITH
b. June 11, 1876
d. June 27, 1876
*

JOSEPH SPRATLEY
Drowned Jan. 8, 1887
No. 3 Lifesaving Station
Aged 35 yrs.
*

JOSEPH A. SPRATLEY
b. Feb. 24, 1885
d. Sept. 1, 1885
*

JOS. M. SPRATLEY
b. July 16, 1887
d. July 27, 1887
*

ANDREW D. STRAWHAND
b. Dec. 22, 1864
d. July 22, 1898
*

ANDREW FITZHUGH STRAWHAND
b. April 20, 1913
d. July 27, 1978
*

DAISY STRAWHAND
1876-1927
*

IDA V. STRAWHAND
b. Feb. 29, 1904
d. Aug. 9, 1909
*

JAMES E. STRAWHAND
1873-1950
*

JAMES RAY STRAWHAND
b. Oct. 25, 1904
d. Oct. 3, 1975
*

JAMES V. STRAWHAND
b. Nov. 18, 1901
d. July 29, 1904
*

REV. JESSE E. STRAWHAND
b. Jan. 31, 1829
d. Aug. 9, 1890
Son of
Rev. Wm. Strawhand
*

FRANK T. TEDFORD
b. Feb. 16, 1860
d. Jan. 12, 1931
*

LOUISE M. TEDFORD
b. Dec. 25, 1852
d. Feb. 12, 1918
*

ELIZA G. THORP
b. Dec. 8, 1839
d. Nov. 28, 1904
*

GEORGEANNA TIMBERLAKE
b. June 30, 1854
d. May 27, 1910
*

CLARRIECE TRAVIS
1934-1947
*

VIRGINIA J. TRAVIS
b. March 5, 1905
d. Jan. 29, 1959
*

J.C. TWIFORD
b. Sep. 13, 1890
d. Mar. 13, 1894
*

E.H.W.
b. July 13, 1822
d. Oct. 29, 1827
*

T.W.
b. Aug. 1785
d. June 14, 1834
*

J.S. WALTERS
b. May 5, 1884
d. Oct. 13, 1963
*

MINNIE B. WALTERS
b. Mar. 26, 1893
d. May 24, 1961
*

CHARLIE W. WATERFIELD
1882-1973
*

ETTA W. WATERFIELD
1892-1974
*

GRACE N. WATERFIELD
1907-1979
*

JOHN J. WATERFIELD SR.
1905-1976
*

ELLA F. WATTERS
b. April 20, 1861
d. May 6, 1953
*

ENNA F. WATTERS
Jan. 21, 1885
*

JOSEPH E. WATTERS
b. Nov. 19, 1857
d. May 27, 1933
*

WILLIAM C. WATTERS
1880-1946
*

CLAYTON B. WEST
1870-1950
*

MARY J. WEST
*

ROLAND H. WEST
b. Sept. 10, 1903
d. Jan. 28, 1976
*

BETTY F. WHITE
b. Jan. 8, 1883
d. July 13, 1883
*

HENRY E. WHITE
b. Feb. 18, 1891
d. Aug. 3, 1955
*

J. COLUMBUS WHITE
b. April 14, 1866
d. Aug. 24, 1901
*

JAMES E. WHITE
b. Jan. 10, 1848
d. Nov. 14, 1931
*

JAMES JESSE WHITE
b. April 20, 1878
d. Dec. 13, 1950
*

MARY E. WHITEHURST WHITE
b. Feb. 11, 1854
d. Oct. 8, 1927
*

NANCY L. WHITE
b. Feb. 6, 1880
d. March 25, 1882
*

OLAH M. WHITE
b. June 24, 1893
d. Feb. 12, 1894
*

ROXIE JAMES WHITE
b. March 19, 1877
d. Aug. 27, 1971
*

WILLIAM C. WHITE
b. March 19, 1850
d. Aug. 29, 1911
*

A.D. WHITEHURST
b. Feb. 22, 1858
d. Jan. 5, 1897
*

ALMA R. WHITEHURST
b. Nov. 18, 1904
d. June 25, 1958
*

ANDREW J. WHITEHURST
b. Jan. 22, 1857
d. Aug. 20, 1927
*

HENRY CLAY WHITEHURST
1895-1982
*

MARGARET S. WHITEHURST
b. Oct. 12, 1861
d. April 28, 1942
*

ARSENEATH WHITEHURST
1860-1943
*

JAMES J. WHITEHURST
b. Sept. 13, 1871
d. Dec. 13, 1871
*

MARSHALL A. WHITEHURST
1885-1967
*

BARWELL L. WHITEHURST
1883-1943
*

JOHN E. WHITEHURST
1868-1946
*

MARY E. WHITEHURST
b. Aug. 29, 1832
d. Feb. 19, 1879
*

CLARENCE H. WHITEHURST
1897-1963
*

JOHN WESLEY WHITEHURST
b. Aug. 14, 1857
d. May 5, 1922
*

MARY F. WHITEHURST
b. Aug. 12, 1831
d. June 6, 1907
*

CLAUDE LEE WHITEHURST
b. Sept. 2, 1888
d. July 30, 1961
*

JOSHUA W. WHITEHURST
b. July 21, 1827
d. Dec. 10, 1917
*

MARY J. WHITEHURST
b. June 1, 1843
d. June 18, 1925
*

CORA A. WHITEHURST
1866-1935
*

L.F. WHITEHURST
b. Oct. 5, 1861
d. Nov. 1, 1864
*

OBEDIAH J. WHITEHURST
b. Feb. 2, 1867
d. March 22, 1931
*

EDWARD L. WHITEHURST
b. Nov. 4, 1856
d. Nov. 5, 1927
*

LEE JOSHUA WHITEHURST
b. Sept. 15, 1861
d. Nov. 22, 1927
*

ODIE W. WHITEHURST
b. April 25, 1894
d. April 23, 1958
*

ELSWORTH WHITEHURST
b. March 20, 1919
d. Oct. 15, 1924
*

LINDA KAY WHITEHURST
b. Oct. 10, 1941
d. Oct. 15, 1941
*

OSCAR A. WHITEHURST
b. June 29, 1865
d. Sept. 6, 1950
*

EMILY WHITEHURST
b. Dec. 21, 1884
d. Sept. 29, 1886
*

LUCY GODFREY WHITEHURST
b. Oct. 16, 1892
d. Jan. 13, 1961
*

PAUL HOPE WHITEHURST
b. Jan. 7, 1890
d. Sept. 6, 1962
*

ENOCH WHITEHURST
b. Aug. 12, 1833
d. Nov. 5, 1865
*

MALACHI R. WHITEHURST
b. Dec. 15, 1812
d. July 19, 1907
*

ROBERT L. WHITEHURST
b. Sept. 11, 1897
d. Sept. 2, 1955
*

RUSSELL W. WHITEHURST
b. June 20, 1897
d. Jan. 8, 1918
*

ALEX W. WOODHOUSE
b. Oct. 30, 1866
d. Feb. 14, 1937
*

SALLIE S. WHITEHURST
1901-1982
Wife of
Clarence H. Whitehurst
*

CLIFTON P. WOODHOUSE
b. May 22, 1905
d. June 14, 1979
*

SARAH A. WHITEHURST
b. May 25, 1870
d. Jan. 9, 1955
*

DENNIS E. WOODHOUSE
Sept. 12, 1911
*

SARAH E. WHITEHURST
b. July 13, 1864
d. Oct. 19, 1923
Wife of
John Wesley Whitehurst
*

SARAH C. WOODHOUSE
b. Oct. 15, 1859
d. Aug. 2, 1916
*

SARAH E. WHITEHURST
b. Aug. 11, 1865
d. June 12, 1911
*

SARAH F. WOODHOUSE
b. Oct. 19, 1873
d. June 22, 1946
*

STEWART A. WOODHOUSE
1854-1923
*

SARAH M. WHITEHURST
b. Dec. 12, 1827
d. July 30, 1897
*

NORA A. WROTON
b. June 18, 1886
d. June 19, 1908
*

VIOLA L. WHITEHURST
1889-1959
*

WILLIAM F. WHITEHURST
b. Nov. 3, 1858
d. Sept. 10, 1859
*

WILLIE JAMES WHITEHURST
b. Feb. 15, 1886
d. April 30, 1951
*

BROAD BAY FARM

One of the earliest patents in Princess Anne County, then Elizabeth City Shire, was a patent of 550 acres granted by Royal Governor West to Thomas Allen in 1636. Allen presumably built a small, one room brick house with a loft. This house survives as a connecting wing of the larger Georgian structure and is one of the oldest houses in America.

By 1686 the land had passed into the hands of Edward Atwood. It is said that he built the two story brick gambrel house some distance from the main house. Edward left the land to his two sons, Thomas and William, with the provision that if they should die without heirs, the land should go to their neighbor, Lemuel Cornick.

Lemuel Cornick acquired the land from the Atwoods circa. 1770. By 1773 the present Georgian structure had been completed. The name Broad Bay Manor appears for the first time in Lemuel's will.

Three generations of Cornicks, three generations of Ferebees, John B. Dey, and now Chester F. Ehrenzeller have been captivated by the charm of Broad Bay Farm. Mr. Ehrenzeller is an ardent amateur archeologist who has recovered many interesting artifacts from the grounds of this old plantation. It was he, while running the foundations for a wall, who discovered the old colonial graveyard where many of the former owners of Broad Bay Farm may rest.

BROAD BAY FARM'S COLONIAL GRAVESITES

- A. Thomas Jefferson Cornick d. 1812 (stone) oriented 333 degrees from N.
B. George Washington Cornick d. 1835 (stone) oriented degrees from N.
C. Lemuel Cornick III d. 1835 (stone) oriented 331 degrees from N.
D. Mary Cornick d. 1839 (stone) oriented 334 degrees from N.
1. Eighteenth Century? orientation 320 degrees from N.
 Coffin tacks spell out E.H. AE (age) 56. The unusual thing here is that the tacks seem to have preserved the wood in which they were imbedded as well as the fore-arm bones which lay just below them.
2. Seventeenth Century? orientation 270 degrees from N.
3. Nineteenth Century orientation 253 degrees from N.
 Child's burial. Porcelain buttons, pewter coffin handles, skull fragments and permanent teeth. Buried about 30 inches deep.
4. Nineteenth Century. orientation 236 degrees from N.
 Infant; only remains of cradle-like wooden coffin found.
5. Seventeenth Century? orientation 278 degrees from N.
6. Seventeenth Century? orientation 290 degrees from N.
7. Seventeenth Century? orientation 266 degrees from N.
8. Seventeenth Century? orientation 272 degrees from N.
9. seventeenth Century? orientation 282 degrees from N.
10. Seventeenth Century? orientation 272 degrees from N.
11. Seventeenth Century? orientation 270 degrees from N.
12. Seventeenth Century? orientation 278 degrees from N.
13. Eighteenth Century? orientation degrees from N.
14. Eighteenth Century. orientation degrees from N.
 Child's grave. Brass buttons down both legs and across abdomen.
 Grave lies beneath nineteenth century child's burial. (no. 3)
15. Eighteenth Century? orientation degrees from N.
16. Eighteenth Century? orientation degrees from N.
17. Seventeenth Century? orientation degrees from N.

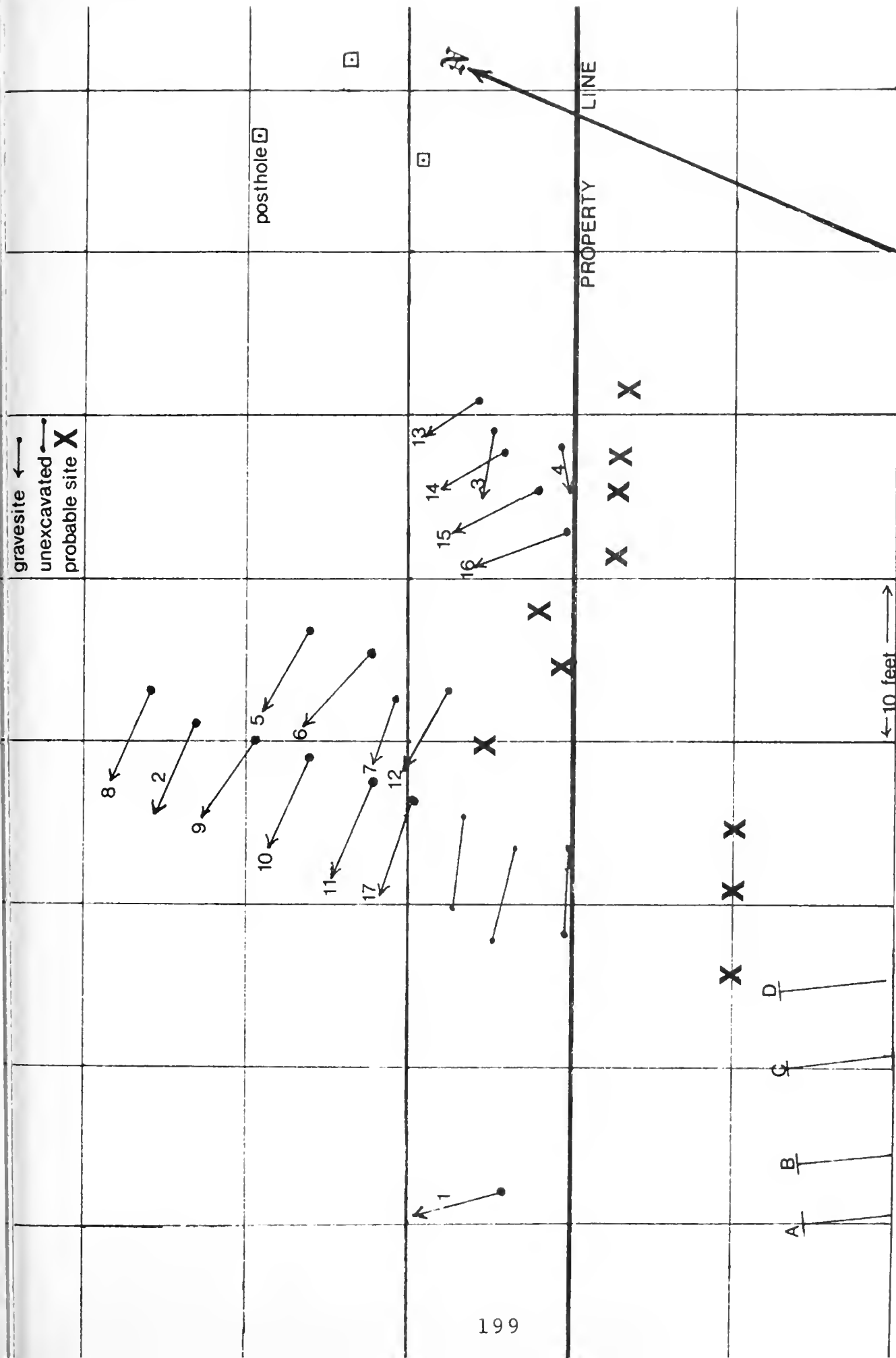

BROAD BAY FARM
COLONIAL GRAVESITES

BROAD BAY FARM
GREAT NECK ROAD

MOSES CASON
d. Jan. 22, 1888
Aged 82 yrs. & 11 mo.
*

ANDREW JACKSON CORNICK
b. June 19, 1815
d. Sept. 26, 1838
Lost overboard at sea
*

GEORGE WASHINGTON CORNICK
b. July 26, 1817
d. Oct. 22, 1835
Son of
Lemuel & Mary Cornick
*

LEMUEL CORNICK
b. May 24, 1777
d. March 16, 1836
Third in direct line of
the same name all of whom
were born and died on this
farm and their remains lay
in this burying ground.
*

MARY CORNICK
b. April 12, 1783
d. June 13, 1839
Wife of
Lemuel Cornick III
*

THOMAS JEFFERSON CORNICK
b. Nov. 16, 1810
d. Nov. 16, 1812
Son of
Lemuel & Mary Cornick
*

ENOCH DOZIER FEREBEE
1875-1921
*

EVA SMITH FEREBEE
1875-1931
*

GEORGE EMERY FEREBEE
b. July 2, 1834
(Currituck Co., N.C.)
d. July 19, 1896
(Princess Anne Co., Va.)
*

P.S. 62A
LAUREL COVE

MRS. JAKIE DICKS
b. Nov. 28, 1838
d. Oct. 13, 1907
*

BENJAMINSON
Brne
March 1892
Desies
Sept. 11, 1961
*

JOSEPH BENSON FEREBEE
b. June 10, 1831
(Currituck Co., N.C.)
d. June 27, 1864
(Princess Anne Co. Va.)
*

SARAH ANN FEREBEE
b. Sept. 8, 1838
d. Dec. 22, 1908
Wife of
G.E. Ferebee
Princess Anne Co., Va.
Dau. of
Moses Cason
*

Infant son
of
G.E. & S.A. Ferebee
b. Mar. 12, 1880
d. Mar. 17, 1880
*

SARAH ELIZABETH FEREBEE
b. Aug. 12, 1870
d. July 19, 1945
*

PRINCESS ANNE ROAD
OPPOSITE P.O. BOX 5056

DOROTHY FERRELL BROWN
b. Nov. 15, 1921
d. June 4, 1979
*

LEE WILLIAM FERRELL
b. Apr. 7, 1896
d. July 28, 1972
*

JOHN LAND MILLER
b. June 23, 1874
d. Mar. 21, 1950
*

ANNE H. CASON
b. Jan. 18, 1831
d. Oct. 8, 1880
*

MARY CRADDOCK FERRELL
b. Oct. 9, 1861
d. July 29, 1939
*

JULIA ANN MILLER
b. May 8, 1874
d. Oct. 6, 1950
*

CABIAN B. CASON
b. April 10, 1827
d. 1833
*

ALBERT H. GRIMSTEAD
b. July 16, 1878
d. July 15, 1910
*

MARY GRACE MILLER
b. Nov. 6, 1896
d. Jan. 13, 1947
Wife of
Lee W. Ferrell
*

SIDNEY GERALD CASON
b. Oct. 4, 1876
d. July 7, 1922
Son of
B.F. & T.L. Cason
*

W.E. GRIMSTEAD
b. May 5, 1876
d. Aug. 9, 1906
*

JAMES T. WATERFIELD
b. Oct. 27, 1866
d. Aug. 4, 1934
*

SARAH A. COOPER
b. Sep. 23, 1846
d. Oct. 23, 1916
*

WILFORD CASON HEISTAND
July 24, 1883
Aged 13 mos.
*

LAVANIA M. WATERFIELD
b. Mar. 26, 1875
d. June 16, 1967
*

ERNEST FRANK FERRELL
b. Mar. 14, 1874
d. Mar. 31, 1952
*

BLANCHE C. MILLER
b. Apr. 15, 1906
d. July 27, 1923
*

RUSSELL J. WATERFIELD
1901-1948
*

345 PRINCESS ANNE ROAD

FRANCES W. WHITEHEAD
b. Sep. 26, 1870
d. Mar. 28, 1947
*

MARTIN R. WHITEHEAD
b. Feb. 27, 1869
d. Sep. 9, 1916
*

NINA F. WHITEHEAD MOORE
b. May 22, 1895
d. Nov. 12, 1919
Wife of M.M. Moore
*

BEYOND PUNGO
GRIMSTEAD ROAD
MIDDLE OF FIELD

JOHN H. CRAFT
d. Nov. 7, 1931
Aged 53 years
*

SARA FANNIE GRIMSTEAD
d. Dec. 9, 1935
Aged 77 years
*

FANNIE ESTELLE WHITEHURST
1896-1936
*

WILLIAM R. GRIMSTEAD
b. Nov. 9, 1890
d. May 7, 1968
Virginia
Pvt. Co. K 110 Inf. 28 Div.
World War I
*

UNEARTHED GRAVESTONES
THALIA

ELIZABETH P. SMITH
b. April 2, 1797
d. June 15, 1870
*

JOHN S. SMITH
b. June 10, 1825
d. May 31, 1851
*

ELIZABETH D. BROOKS
b. Nov. 26, 1832
d. April 14, 1881
Wife of S.W. Brooks

LEE-MILLER
ACROSS FROM VO-TECH
NORTH LANDING ROAD

ALONZO LEE
b. June 29, 1852
d. Nov. 19, 1924
*

MARY SHIPP LEE
b. July 9, 1854
d. June 27, 1938
Wife of
Alonzo Lee
*

C.B. SAWYER
b. Nov. 24, 1895
d. June 20, 1896
*

ELTON LEE
Dau. of
W.N. & M.A. Capps
*

CORA V. MILLER
b. Feb. 27, 1878
d. Jan. 21, 1916
Wife of
R.L. Miller
*

E.O. SAWYER
b. Jan. 1, 1898
d. May 1898
*

H.E. LEE
b. Aug. 31, 1881
d. Sep. 18, 1900
*

E.W. SAWYER
b. May 11, 1901
d. July 11, 1901
*

J.E. LEE
b. Jan. 30, 1876
d. Feb. 29, 1924
*

ROSS LEE MILLER
Aug. 22, 1931
Va., Fireman
U.S.N.
*

SOLOMONY WHITEHURST
b. Jan. 6, 1893
d. Sept. 23, 1894
*

SAWYER'S AUTO REPAIR
256 PRINCESS ANNE ROAD

JESSE CAFFEE
b. Feb. 10, 1889
d. Oct. 15, 1946

JOHN Y. CAFFEE
b. Mar. 19, 1886
d. Jan. 31, 1964
*

PEARL K. CAFFEE
b. July 6, 1884
d. Dec. 20, 1949
*

LAGOMAR BY LAGOON
BEHIND OLD TWO-STORY HOUSE

ALONZO MELVIN JAMES
b. April 2, 1908
d. Jan. 5, 1911
 Son of
A.E. & Orion B. James
 *

ODA JAMES
b. Feb. 12, 1877
d. July 28, 1877
 *

THOMAS H. JAMES
b. July 21, 1857
d. Dec. 20, 1899
 *

EMPEROR M. JAMES
b. Dec. 25, 1831
d. Sept. 20, 1888
Inscription on bottom
 footstone
 *

Wm. E. JAMES
b. Dec. 2, 1829
d. Oct. 11, 1901
 *

LASKIN ROAD AT REGENCY

A.E. DRINKWATER
 1878-1907
 *

PHILIP GORNTA
b. Dec. 7, 1820
d. Feb. 8, 1892
 *

CHARLES P. PETTY
b. Jan. 28, 1871
d. Dec. 3, 1902
 *

PHILIP O. GORNTA
b. Dec. 14, 1859
d. Dec. 25, 1876
 Son of
P & J.E. Gornta
 *

OLD LYNNHAVEN ROAD
BY PLAZA JUNIOR HIGH SCHOOL

EDITH H. JOHNSON
 1895-1942
Four other sites -- No Markers
 *

4125 ZODIAC LANE

GEO. W. FENTRESS
b. July 7, 1815
d. July 13, 1882
*

J.R. FENTRESS
b. Feb. 10, 1839
d. Oct. 1, 1914
*

DR. T.J. FENTRESS
b. Apr. 10, 1831
d. Dec. 11, 1893
*

CAPT. JOHN FENTRESS
b. May 21, 1806
d. Aug. 26, 1885
*

MARTHA J. FENTRESS
b. Nov. 1, 1836
d. Aug. 26, 1886
*

RED WING PARK CENTER

VIRGINIA A. WILLIAMS
b. Sept. 11, 1837
d. Sept. 25, 1904
Wife of
W.L. Williams
*

PRINCESS ANNE ROAD
(Single Grave)

NELLIE C. BOWEN
b. Aug. 3, 1855
d. Mar. 20, 1914
Wife of
W.W. Bowen
*

480 PRINCESS ANNE ROAD

ADA STAKES ACKISS
b. June 19, 1880
d. Oct. 21, 1962
*

WILLIAM M. ACKISS
b. July 26, 1846
d. Nov. 9, 1915
*

MARY F. BOWEN
b. Dec. 14, 1839
d. Oct. 28, 1878
*

CARL J. BRIGHT
b. Jan. 29, 1899
d. Feb. 21, 1975
*

VIVIAN F. BRIGHT
b. Nov. 12, 1902
d. May 6, 1964
*

WILLIAM T. BRUMLEY
b. Jan. 8, 1850
d. July 1, 1874
*

EMILY A. CAPPS
b. Mar. 14, 1856
d. Sep. 18, 1872
Wife of
Geo. W. Capps
*

BENJAMIN L. ETHERIDGE
1882-1967
*

EMMA WILLIAMS ETHERIDGE
1873-1942
*

FLORINE E. ETHERIDGE
b. July 25, 1908
d. March 17, 1935
Wife of
J.B. Etheridge
*

MARTHA MORRIS FISK
1888-1936
*

EDNA P. FREEMAN
1919-1972
*

HARRISON C. FREEMAN
1878-1931
*

JOSEPH W. FREEMAN, SR.
1910-1983
*

LYDIA H. FREEMAN
1880-1952
*

MILDRED MAE FREEMAN
b. Apr. 4, 1919
d. Apr. 18, 1932
*

LEE THOMPSON HICKMOND
b. June 16, 1906
d. Nov. 18, 1906
*

DREWRY STONE MIDGETT
b. Oct. 30, 1895
d. Oct. 30, 1895
*

WALTER JAMES MIDGETT
b. Dec. 3, 1899
d. Aug. 16, 1900
*

SARAH A. MORRIS
b. Dec. 9, 1860
d. Sep. 11, 1918
*

THOS. L. MORRIS
b. Feb. 22, 1834
d. May 3, 1920
*

FRANCES A. SPRATT
b. May 6, 1855
d. Sep. 15, 1877
*

MARTHA A. STONE
b. June 12, 1842
d. Mar. 26, 1881
*

WILLIAM STONE
b. Aug. 4, 1832
d. May 4, 1883
*

ANNE VIRGINIA WHITE
b. Dec. 7, 1837
d. Feb. 18, 1892
*

BEULAH WILLIAMS WHITEHURST
1879-1938
*

ELMER M. WHITEHURST
1884-1933
*

ELNORA C. WHITEHURST
b. Nov. 18, 1889
d. Feb. 25, 1960
*

J.B. WILLIAMS
d. 1832
*

Wm. A. WILLIAMS
d. 1855
*

WESLEY WALTON WHITEHURST
1879-1964
*

J.J. WILLIAMS
d. 1854
*

EMILY L.
No Dates

ADA B. WILLIAMS
b. Feb. 20, 1877
d. Oct. 1, 1880
Dau. of
Chas. Williams
*

J.L. WILLIAMS
d. 1863
*

A.J. WILLIAMS
b. June 27, 1830
d. Aug. 10, 1873
*

MADALINE WILLIAMS
b. Apr. 10, 1881
d. Sep. 8, 1881
Dau. of
Chas. Williams
*

ALONZO O. WILLIAMS
b. April 8, 1865
d. Sep. 27, 1887
*

MARTHA A. WILLIAMS
b. Nov. 1, 1840
d. Feb. 5, 1885
*

ANNIE PAULINE WILLIAMS
b. July 30, 1865
d. Oct. 28, 1880
*

MARY L. WILLIAMS
b. May 27, 1824
d. Sept. 12, 1892
*

CHARLES WILLIAMS
b. Feb. 8, 1834
d. July 28, 1914
*

THOS. WILLIAMS
b. Aug. 11, 1814
d. Mar. 28, 1899
*

ELIZA A. WILLIAMS
b. Sept. 1, 1821
d. Jan. 3, 1891
*

W. WILLIAMS
b. Apr. 9, 1807
d. May 1, 1860
*

EVA. C. WILLIAMS
d. Mar. 18, 1897
*

WILLIAM R. WILLIAMS
b. Sep. 27, 1818
d. April 10, 1881
*

MUDDY CREEK AND
PRINCESS ANNE ROAD

ALVIN R. ACKISS b. April 7, 1894 d. Nov. 8, 1894 Son of C.B. & Laura Ackiss *	C.B. ACKISS b. Dec. 14, 1823 d. Oct. 28, 1898 *	WESTON W. DOZIER b. Feb. 7, 1813 d. Mar. 17, 1888 *
LAURA WOODHOUSE ACKISS d. Feb. 10, 1904 aged 37 yrs. Wife of C.B. Ackiss, Jr. *	CLAYTON B. ACKISS, JR. b. Dec. 18, 1856 d. Mar. 3, 1915 Husband of Aura Woodhouse Ackiss *	A. JOSEPHINE JAMES b. Jan. 4, 1847 d. Jan. 15, 1917 *
BERTHA LEE ACKISS d. Oct. 26, 1887 Aged 10 days Infant Daughter of C.B. & Laura V. Ackiss *	GEORGE W. ACKISS b. Feb. 22, 1853 d. May 2, 1895 Son of C.B. & Caroline Ackiss *	EDWARD S. JONES b. Nov. 7, 1896 d. Dec. 13, 1896 *
CAROLINE ACKISS b. April 14, 1830 d. Mar. 22, 1896 Wife of C.B. Ackiss *	WALTER A. ACKISS b. Jan. 27, 1849 d. Mar. 25, 1864 Son of C.B. & Caroline Ackiss *	MARY L. JONES b. May 20, 1878 d. June 7, 1898 *
		LYDIA RANDOLPH b. Mar. 27, 1802 d. Oct. 13, 1859 *

AMOS L. IVES GRAVEYARD
IVES ROAD WEST OF BLACKWATER ROAD

AMOS L. IVES d. May 13, 1936 Aged 71 yrs. *	LINDA SMITH IVES d. 1915 Aged 45 yrs. *	HILDA BYRL IVES d. 1906 Aged 5 yrs. *
TENNYSON AMOS IVES b. Sep. 20, 1889 d. Nov. 6, 1938 *		

PRINCESS ANNE ROAD
PUNGO

Infant Son of
Laura V. & J.O. Bell
July 23, 1892
*

ELIZA ANN BELL
b. Sept. 29, 1824
d. Aug. 24, 1881
Wife of
Clinton G. Bell
*

OSCAR J. BELL
b. Sept. 10, 1899
d. Oct. 27, 1916
Son of
Laura V. & J.O. Bell
*

Infant Son of
E.A. & C.G. Bell
Aug. 6, 1883
*

GREENVILLE H. BELL
b. Dec. 12, 1857
d. June 12, 1936
*

PENA SMITH BELL
b. Dec. 21, 1862
d. Sept. 1865
*

CLINTON G. BELL
b. Sept. 14, 1817
d. Sept. 6, 1888
*

JASON OSCAR BELL
1861-1930
*

LALA CAPPS BELL WHITEHURST
b. Aug. 5, 1898
d. July 11, 1970
*

LAURA VIRIGINIA BELL
1865-1931
*

RUSSELL BROWN FARM
LONDON BRIDGE ROAD AND OCEANA BOULEVARD

ELLA C. BATTEN
b. Nov. 10, 1851
d. Dec. 31, 1889
*

MARY WARD JAMES
1849-1928
*

ROLAND R. WARD
1878-1939
*

JOSEPH F. BATTEN
b. April 20, 1851
d. April 7, 1930
*

JOHN E. WARD
1880-1937
*

STONE CEMETERY
BEHIND VFW ON OCEANA BOULEVARD

WILLIAM ANTHONY CORRIGAN

b. Mar. 23, 1886

d. Nov. 5, 1945

*

VIRGIN STONE FERRELL

b. May 22, 1890

d. July 1890

*

CATHERINE WHITEHURST STONE

b. Feb. 13, 1873

d. Feb. 22, 1915

*

JOHN WOODHOUSE STONE

b.

d.

Moved to

Eastern Shore Chapel

*

FANNIE A. STONE

Nov. 17, 1857

Age 45

*

Stone (8 Infants)

Children of

John Woodhouse Stone

and

Catherine Whitehurst Stone

*

JOHN WOODHOUSE STONE

b. Jan. 16, 1811

d. Apr. 13, 1880

*

LANE Baby

b. Aug. 7, 1946

d. Aug. 7, 1946

Dau. of

James F. Lane &

Cona Faye Lane

*

BRAITHWAITE GRAVEYARD
OCEANA BOULEVARD

CHARLES BROCK BRAITHWAITE
1857-1858
*

MARGARET BRAITHWAITE
1880
*

WILLIAM BRAITHWAITE
1829-1894
*

FRANCES BRAITHWAITE
1879-1880
*

WILLIAM BRUCE BRAITHWAITE
1878-1921
No Marker
Family Record
*

HARRIET ANNE WOODHOUSE BRAITHWAITE
1851-1929
No Marker
Family Records
*

MARGARET KEELING BRAITHWAITE
1900-1911
No Marker
Family Record
*

WILLIAM JAMES BRAITHWAITE
b. Jan. 1872
d. Mar. 1872
*

JAMES GASKINS BRAITHWAITE
1864-1928
No Marker
Family Record
*

THOMAS KEELING BRAITHWAITE
1885-1888
No Marker
Family Record
*

WILLIAM THOMAS BRAITHWAITE
1851-1929
*

ELIZA FRANCES CORNICK HALL
1846-1923
*

MARGARET EDITH KEELING
1828-1866
*

SHIPP GRAVEYARD
MUNDEN ROAD OFF MORRIS NECK ROAD

ANNE VIRGINIA SHIPP
b. July 26, 1849
d. Nov. 16, 1890
*

JOHN A. SHIPP
b. Oct. 6, 1841
d. Feb. 15, 1903
*

Infant Daughter of
John and Va. Shipp
b. Oct. 18, 1885
d. Oct. 18, 1885
*

SMITH GRAVEYARD
ENTRANCE TO KINGS GRANT

GEORGE D. McLEOD
b. Jan. 25, 1862
d. Oct. 16, 1955
*

GEORGE E. SMITH
1879-1964
*

NANCY ELIZABETH SMITH
b. Nov. 28, 1858
d. Nov. 27, 1910
*

LEE J. PAPPAS
b. Aug. 25, 1918
d. July 28, 1982
U.S. Navy
*

JOHN J. SMITH
b. Oct. 14, 1852
d. Jan. 4, 1906
*

R.L. SMITH
b. 1883
No death date
*

MILDRED S. PARKER
1918-1956
*

JOHN J. SMITH
b. Jan. 18, 1911
d. July 18, 1947
*

WILLIE A. SMITH
b. Mar. 26, 1875
d. Jan. 27, 1885
*

ALICE DIGGS SMITH
1887-1925
*

KATHRYN ELIZABETH SMITH
b. Apr. 5, 1912
d. May 1, 1920
Dau. of
A.R. & A.S. Smith
*

WILLIAM ARNOLD SMITH
b. Apr. 26, 1921
d. Apr. 26, 1921
Son of A.R. & A.S. Smith
*

ARNOLD R. SMITH
1884-1925
*

MARY M. SMITH
1882-1961
*

Old Stone
Unable to Read
*

BRIGADOON
ON EDGE OF STUMPY LAKE

MARY MAHONE
d. Nov. 21, 1832
Aged 28 yrs.
*

GREAT NECK ROAD
BEHIND FRANCIS ASHBURY CHURCH

BENJAMIN CAPPS
b. Feb. 19, 1826
d. Feb. 5, 1878
*

FANNY JAMES
b. Sep. 7, 1816
d. Oct. 9, 1850
Wife of Edward James
*

MARY D. DAVIS
1863-1923
*

EDWARD JAMES
1810-1878
*

HENRIETTA H. JAMES
1829-1910
Wife of Edward James
*

ROBBIE WOODHOUSE
b. Oct. 20, 1887
d. Oct. 23, 1887
Son of R.W. &
Bettie Woodhouse
*

JOHN MILTON JAMES
b. Jan. 13, 1858
d. Mar. 4, 1877
*

McCLANNON GRAVEYARD
ACROSS FROM VO-TECH.

ESTELLE McCLANNON LASH
b. Dec. 23, 1875
d. Jan. 17, 1942
Wife of R.L. Lash
*

WALTER SCOTT McCLANNON
b. March 12, 1856
d. March 20, 1918
*

HUGH A. WOODHOUSE
b. Aug. 31, 1876
d. Nov. 27, 1957
Husband of Lucy
McClannon Woodhouse
*

RUBY L. LASH
b. Dec. 22, 1874
d. Nov. 10, 1942
*

LUCY McCLANNON WOODHOUSE
b. Oct. 10, 1872
d. Dec. 17, 1941
Wife of
H.A. Woodhouse
*

JAMES K. McCLANNON
1859-1931
*

ALVA H. WOODHOUSE
b. Ap. 8, 1901
d. Feb. 2, 1917
Son of H.A. &
L.N. Woodhouse
*

WHITE FARM
#1 ARROW FIELD ROAD

MARY D. CHESIRE 1882 *	FANNIE LAND b. Sep. 30, 1883 d. Oct. 16, 1885 Daughter of John and Lela Spence *	DR. RICHARD PERKINS b. Mar. 27, 1823 d. July 13, 1918 *
EVA WHITE FANTONE b. Dec. 1, 1887 d. Oct. 14, 1955 *	R.P. LAND d. Dec. 1949 *	ARTHUR L. WHITE d. Sept. 3, 1916 Age 25 *
JAMES E. FANTONE b. Jan. 20, 1885 d. Jan. 7, 1958 *	V.O. LAND d. Oct. 1848 *	BRADFORD WELLINGTON WHITE b. Feb. 28, 1965 d. Sept. 29, 1983 Son of Paul Kelly and Sandra Walton White *
MARQUIS D. GALLUP 1858-1927 *	Va. O. LAND d. June 1845 *	PAUL LAND WHITE b. Apr. 12, 1890 d. Nov. 22, 1962 *
MARTHA J. GALLUP 1849-1929 *	GEORGE ANTHONY MOZZARELLA b. October 7, 1905 d. April 18, 1955 Husband of Jessie Drinkwater Mozzerella *	SALLIE LAND WHITE 1851-1928 *
FLORENCE WHITE KING b. June 15, 1882 d. August 25, 1953 *	JESSIE DRINKWATER MOZZARELLA b. June 19, 1901 d. April 25, 1957 Wife of George Anthony Mozzarella *	WILLIAM CLYDE WHITE b. May 11, 1880 d. Oct. 28, 1882 Son of William O. and Sarah O. White *
EDWARD LAND d. Sep. 18, 1845 *	EDWARD LAND b. 1818 d. Apr. 18, 1885 *	FANNIE LAND PERKINS b. Oct. 31, 1849 d. May 31, 1940 *

M&M ROAD OFF DAM NECK ROAD

ARDELIA F. CAPPS
 b. Aug. 27, 1849
 d. Feb. 14, 1924
 Wife of
 David D. Capps
 *

JESSIE T. CAPPS
 b. Sep. 12, 1855
 d. Oct. 6, 1878
 *

AUTHOR B. CARROLL
 1879-1948
 *

ALBERT J. DYER
 b. May 10, 1841
 d. (12 or 18) 1858
 Son of
 Peter and
 Elizabeth Ann Dyer
 *

CATHERINE E. DYER
 b. Jan. 4, 1844
 d. Dec. 22, 1897
 Daughter of
 Peter and
 Elizabeth Dyer
 *

ELIZABETH A. DYER
 b. Oct. 11, 1801
 d. June 12, 1856
 *

FLORENCE E. DYER
 b. Jan. 12, 1893
 d. Oct. 27, 1895
 *

GEORGIANA DYER
 b. Feb. 25, 1856
 d. Jan. 29, 1918
 Wife of J.J. Dyer
 *

HENRY T. DYER
 b. Oct. 26, 1838
 d. Dec. 23, 1840
 Son of Peter and
 Elizabeth Ann Dyer
 *

HENRY THOMAS DYER
 b. March 19, 1888
 d. January 23, 1947
 *

JAMES (Not Readable) DYER
 b. Jan. 23, 1871 ?
 d. Aug. 6, 1871 ?
 *

J.J. DYER
 b. July 30, 1846
 d. Jan. 12, 1918
 Son of Peter Dyer
 *

LYDIA DYER
 b. Dec. 18, 1805
 d. June 27, 1870
 *

MARGARET DYER
 b. Nov. 27, 1891
 d. May 31, 1892
 *

MARY DYER
 b. Jan. 16, 1819
 d. Mar. 14, 1880
 *

MARY VIRGINIA DYER
 b. May 7, 1886
 d. May 23, 1964
 *

OSCAR T. DYER
 b. Sept. 15, 1880
 d. Sept. 14, 1881
 *

PETER DYER
 b. Mar. 5, 1810
 d. Oct. 11, 1902
 *

PETER DYER, II
 b. Oct. 28, 1882
 d. Nov. 5, 1964
 *

VIVIAN DYER
 b. March 5, 1889
 d. July 1, 1919
 Wife of H.T. Dyer
 *

JACAMINH JACOBS
 b. Mar. 1, 1780
 d. Oct. 15, 1852
 *

MAMIE J. KIGHT
 b. Mar. 28, 1882
 d. Mar. 20, 1906
 Wife of W.E. Kight
 *

MRS. MARGARET LEWIS
 b. Oct. 9, 1831
 d. Sept. 5, 1895
 Daughter of Jacob &
 Elizabeth Torn Simmons
 *

WILLIAM H. NORRIS
 b. Oct. 13, 1889
 d. Feb. 11, 1890
 Son of Jas. O. and Mary Norris
 *

BARTLETT TIMBERLAKE
 b. Jan. 7, 1838
 d. August 13, 1915
 *

SARAH TIMBERLAKE
 b. Sept. 19, 1839
 d. June 23, 1917
 *

McCLANNAN FARM
NEWBRIDGE ROAD

MARY E. BONNEY
b. July 9, 1890
d. Feb. 24, 1894
*

ANDREW E. HILL
b. Dec. 5, 1877
d. June 24, 1881
*

MATILDA C. JAMES
b. Feb. 15, 1860
d. Aug. 17, 1888
Wife of
Emporer James
*

HENRY C. EATON
b. Jan. 5, 1837
d. July 10, 1860
*

EMELINE M. HILL
b. Sept. 13, 1845
d. Dec. 16, 1883
*

JACOMIN A. WHITEHURST
b. Feb. 26, 1820
d. April 19, 1885
*

SARAH EATON
b. Dec. 11, 1810
d. Aug. 9, 1864
*

PEARL E. HILL
b. June 19, 1882
d. Aug. 25, 1882
*

PETER WHITEHURST
b. Jan. 5, 1812
d. Feb. 26, 1864
*

EMPORER M. JAMES
b. Dec. 10, 1854
d. Nov. 7, 1936
*

WARD GRAVEYARD
MIDWAY BETWEEN NORTH LANDING ROAD AND ELBOW ROAD

H.L. MURDEN
b. Dec. 23, 1834
d. Aug. 5, 1911
*

FRANKLIN Q. WARD
b. May 6, 1856/1858
d. October 19, 1926
Son of Lovett F. and
Emma Portlock Ward
*

RANDOLPH R. WARD
b. June 6, 1838
d. Dec. 15, 1917
*

WALTER (?) MURDEN
b. Jan. 4, 1910
d. July 5, 1910
*

HANNAH WARD
b. Nov. 30, 1838
d. March 26, 1896
Wife of Randolph Ward
*

THOMAS WARD
d. feb. 2, 1881
Father of Randolph Ward
*

5405 MORRIS NECK ROAD

A.J. BEASLEY
b. Aug. 23, 1859
d. Oct. 6, 1933
*

ELIZABETH WHITE
b. July 30, 1865
d. Oct. 18, 1911
*

THOMAS A. WHITE
b. Sep. 24, 1829
d. Jan. 4, 1905
*

VIRGINIA A. BEASLEY
b. June 4, 1850
d. Dec. 9, 1916
*

JOHN H. WHITE
b. Nov. 30, 1892
d. Apr. 30, 1912
*

LILIE WHITEHURST
1887-1923
Wife of
J.N. Whitehurst
*

EMILY BOYETT
b. July 26, 1893
d. June 15, 1916
*

LINWOOD L. WHITE
b. Feb. 14, 1889
d. Oct. 16, 1906
*

CENEY WILLIAMS
(Remembered by friends)
No Dates
*

SALLY WHITE
b. Aug. 12, 1829
d. Nov. 12, 1911
*

LYNNHAVEN INDUSTRIAL PARK

GENERAL
HENRY BARNES WOODHOUSE
Cemetery Restoration
A Bicentennial Project
Sponsored by
Princess Anne Plaza Garden Club
Dedicated Jan. 31, 1976
*

Sacred
To the Memory of
MRS. SARAH S.
Wife of
Henry B. Woodhouse
Died Jan. 17, 1832
the 28th year
of her age
*

HENRY B. WOODHOUSE
b. June 9, 1793
d. Jan. 24, 1879
Veteran of the War of 1812
Brig. Gen. 9th Brigade
4th Division, Va. Militia
*

In Memory of
ELIZABETH D. FORREST
Dau. of
John & Elizabeth Forrest
born Dec. 17th 1813
and departed
this life 15th July 1817
*

THE EDWARD BRIGHT IVES FARM
BLACKWATER ROAD

EDWARD BRIGHT IVES
b. Jan. 20, 1852
d. Mar. 21, 1947
*

FANNY FEREBEE IVES
b. Jan. 28, 1857
d. Dec. 16, 1936
*

BEHIND OLD DOMINION TOBACCO COMPANY
VIRGINIA BEACH BOULEVARD

THELMA TEMPLE TOLIVER BORNAUGIS
b. Aug. 15, 1892
d. Sept. 4, 1935
*

KEELING GRAVEYARD
BACK OF LAUREL MANOR

SARAH COLLINS
d. Apr. 23, 1781
22 yrs. and 28 days old
Wife of Henry Collins
*

JACOB KEELING
d. Feb. 20, 1815
65 years old
*

MARY NASH KEELING
b. Aug. 7, 1820
d. Jan. 8, 1834
*

CHARLOTTE KEELING
b. Jan. 12, 1778
d. Apr. 1851
*

Child's Stone
M.E. KEELING
Sept. 16
*

VIRGINIA A.C. KEELING
b. Feb. 13, 1831
d. Jan. 13, 1832
*

D. KEELING
d. Nov. 29, 1822
27 years old
*

MARY KEELING
d. Oct. 7, 1821
72 years old
Wife of Jacob Keeling
*

RUSSEL BROWN FARM
2145 OCEANA BOULEVARD

EMILY J. WOODHOUSE
b. April 11, 1845
d. May 16, 1939
*

NEWBRIDGE ROAD

MISS J. CASON
d. 1841
*

W.E. MURPHY
b. May 7, 1846
d. Aug. 17, 1917
*

ANNE E. SIMMONS
b. Nov. 9, 1839
d. Mar. 23, 1912
*

POLLY HERBERT
b. Jan. 15, 1828
d. Feb. 25, 1865
*

MARY E. PALLETT
b. Jan. 29, 1844
d. May 18, 1880
*

DAVID W. SIMMONS
b. Aug. 31, 1834
d. May 30, 1896
*

JAMES H. HUBBURD
b. July 23, 1883
d. Oct. 22, 1883
Son of
Jas. H. & Elenora A.
Hubburd
*

JAMES J. PETREE
b. Nov. 28, 1844
d. Jan. 5, 1862
*

JOHANNA WHITE
b. 1833
d. Oct. 7, 1856
*

CINTHIA F. MURPHY
b. Mar. 3, 1845
d. Oct. 17, 1902
Wife of W.E. Murphy
*

JOHN PETREE
b. May 14, 1825
d. Apr. 29, 1854
*

WILLIAM T. WROTON
b. Apr. 9, 1850
d. May 18, 1890
*

368 PRINCESS ANNE ROAD

ELSIE MAY DREWREY
b. May 20, 1890
Dau. of
D.L. & E.M. Drewrey
*

LOUIS DREWREY
b. Aug. 20, 1885
Son of
W.H. & Mary Drewrey
*

WILLIAM H. DREWREY
b. Jan. 29, 1850
d. Sep. 11, 1897
*

LELAND E. DREWREY
Son of
E.M. & W.W. Drewrey
*

MARY ELIZABETH DREWREY
June 13, 1897
Dau. of
J.J. & F.K. Drewrey
*

MATTIE L. DUDLEY
b. Mar. 27, 1892
d. Nov. 6, 1912
Wife of R.C. Dudley
Dau. of
W.H. & M.M. Drewrey
*

MARY MINERVA DREWREY
b. Aug. 2, 1856
d. June 26, 1934
Wife of
Wm. H. Drewrey
*

2287 LANDSTOWN ROAD

EMMA V. KEARNEY
b. July 7, 1899
d. July 7, 1918
*

JOHN J. KEARNEY, JR.
b. May 3, 1918
d. June 13, 1918
*

S.J. SPENCER
b. Sep. 8, 1871
d. Mar. 7, 1923
*

NORTH LANDING ROAD
1/4th MILE SOUTH OF TECH SCHOOL
EAST SIDE

MR. HENRY B. STYRON
d. Sept. 24, 1877
Aged 73 years
*

OSCAR M. STYRON
Born
October 25, 1838
Wounded
Aug. 30, 1862
Died
March 17, 1865
*

MRS. SUSAN M. STYRON
d. Mar. 26, 1870
Aged 63 years
*

HILL FARM
PRINCESS ANNE ROAD

JOHN WOODHOUSE
b. May 16, 1789
d. March 23, 1839
*

MARY WOODHOUSE
b. Nov. 15, 1797
d. Oct. 25, 1838
Wife of
John Woodhouse
*

WILLARD J. WHITE FARM
SEABOARD ROAD

AMY S. CAPPS
b. May 10, 1810
d. Oct. 16, 1894
*

WILLIAM PORTER CAPPS
b. May 30, 1891
d. Dec. 7, 1893
*

ROBERT MUNDEN
b. June 18, 1829
d. Feb. 19, 1918
*

GEORGE W. CAPPS
1848-1937
*

LUNA CAPPS IVES
1880-1949
*

MARSHALL L. STONE
b. Oct. 8, 1888
d. Mar. 7, 1890
*

NEWTON H. CAPPS
b. Apr. 5, 1820
d. June 5, 1880
*

EMILY A. CAPPS MUNDEN
b. Nov. 28, 1883
d. Jan. 27, 1909
Wife of A.S. Munden
*

GEORGE N. WHITEHURST
b. Oct. 12, 1868
d. Dec. 7, 1895
*

SUSAN W. CAPPS
1861-1914
*

FERNETTE A. MUNDEN
b. Nov. 24, 1822
d. Nov. 1, 1895
*

JAMES HENRY WHITEHURST
1863-1941
*

BIRDNECK ROAD
ACKISS GRAVEYARD

CHARLOTTE ACKISS
b. Sept. 9, 1838
d. May 15, 1901
*

SMALLWOOD ACKISS
Co. E
23 RDU, S.G.T.
*

MARY ANN CHURCH
b. Aug. 19, 1839
d. July 11, 1916
*

U.C.G. ACKISS
b. Nov. 1, 1873
d. Sept. 20, 1907
*

2283 SALEM ROAD

CLARENCE S. BONNEY
b. Feb. 26, 1888
d. Oct. 13, 1893
*

MINNIE L. MURPHY
b. Aug. 21, 1881
d. July 12, 1883
Dau. of
Wm. J. & Anne E. Murphy
*

JOSEPHINE WHITEHURST
b. Nov. 27, 1836
d. Dec. 30, 1891
*

LELIA E. McLANAN
b. Dec. 18, 1864
d. Dec. 18, 1885
Wife of
Oscar L. McLanan
*

GRISELL D. WHITEHURST
b. May 8, 1875
d. Sep. 16, 1876
*

NEVERSON H. WHITEHURST
b. Jan. 15, 1827
d. Apr. 8, 1882
*

EDITH H. MURPHY
b. Apr. 18, 1836
d. June 13, 1836
Dau. of
W.L. & H.J. Murphy
*

IDA F. WHITEHURST
b. Jan. 28, 1870
d. Sep. 16, 1870
*

PERMELIA J. WHITEHURST
b. Jan. 28, 1863
d. Oct. 21, 1879
*

JOSEPH C. WHITEHURST
b. April 2, 1830
d. Nov. 6, 1895
*

ROSA M. WHITEHURST
b. May 27, 1878
d. Sep. 13, 1880
*

OLD NIMMO FARM
2277 NORTH LANDING ROAD

MARION ADAMS
b. Oct. 15, 1911
d. July 17, 1969
Va. Tech 5
J.S. Army World War II
*

JOYCE PEARL LeLAND
b. July 26, 1931
d. Dec. 6, 1983
*

WILLIAM NIMMO
b. April 11, 1804
d. March 13, 1872
*

JOHN R. HENLEY
b. Oct. 19, 1833
d. Feb. 23, 1855
*

ELEANOR NIMMO
b. Oct. 10, 1818
d. May 18, 1892
*

NIMMO (Infant)
No Dates
*

1241 OLD CLUBHOUSE ROAD

A.C. BROWN
b. Sept. 15, 1820
d. Ap. 1, 1882
*

CAROLINE BROWN
b. 1818
d. Ap. 6, 1856
Wife of
A.C. Brown
*

MARTHA A. BROWN
b. March 28, 1835
d. July 6, 1894
Wife of A.C. Brown
*

ROSA C. BROWN
b. Nov. 18, 1877
d. May 15, 1878
Dau. of
C.W. & R.S. Brown
*

EMMA J. BUTT
b. July 9, 1859
d. Sep. 2, 1879
Wife of Wm. J. Butt
*

Infant Son of
J.B. & Alice Murden
*

J.D. MURDEN
b. Dec. 1, 1851
d. Dec. 9, 1915
*

MARTHA S. MURDEN
b. Ap. 23, 1889
d. July 17, 1889
Dau. of
J.D. & Lizzie S. Murden
*

MARY S. MURDEN
b. Ap. 23, 1889
d. July 19, 1889
Dau. of
Lizzie S. & J.D. Murden
*

A.G. WRIGHT
b. Apr. 1, 1861
d. March 20, 1898
*

MOLLIE F. WRIGHT
b. Mar. 31, 1871
d. July 20, 1889
*

SANDBRIDGE ROAD
NEAR LOTUS GARDENS

ANDREW T. GARRISON
b. July 18, 1891
d. March 28, 1977
*

MILDRED W. GARRISON
b. Aug. 23, 1896
d. Aug. 8, 1980
*

HAZEL WELD HAHN
1891-1948
*

MARGARET A. GARRISON
b. March 14, 1854
d. Jan. 4, 1939
*

SYLVANEUS F. GARRISON
b. Dec. 23, 1854
d. Nov. 12, 1938
*

LULA GARRISON JARVIS
b. Mar. 22, 1883
d. Jan. 2, 1962
*

INDIAN CREEK AND BAUM ROAD

AMOS IVES

b. Dec. 9, 1815
d. June 10, 1874
*

HUGHES C. IVES

b. Feb. 20, 1886
d. Dec. 16, 1893
*

MARTHA A. IVES

b. Oct. 20, 1820
d. Jan. 20, 1893
*

ANTIBITHA V. IVES

b. Sep. 3, 1843
d. Nov. 6, 1844
*

JUDSON H. IVES

b. May 26, 1851
d. Oct. 15, 1907
*

ZACHARY T. IVES

b. Nov. 19, 1848
d. Oct. 23, 1853
*

EDWIN N. IVES

b. Mar. 7, 1857
d. Mar. 17, 1882
*

MARGARET E. IVES

b. July 6, 1857
d. Mar. 27, 1882
*

THOMAS N. KEELING, JR.

b. May 6, 1861
d. Mar. 24, 1882
*

FLORENCE S. IVES

b. Ap. 10, 1879
d. Oct. 10, 1880
*

MARGARET M. IVES

b. Oct. 10, 1880
d. Mar. 21, 1882
*

ROBINSON'S ISLAND
DAM NECK STORY

DAVID DUTTON

b. Jan. 4, 1809
d. Aug. 21, 1855
*

ELIZABETH ROBINSON

b. Mar. 26, 1787
d. June 14, 1843
*

JULIA A. WHITEHURST

b. Sep. 28, 1863
d. Oct. 6, 1880
*

JAMES ROBINSON

b. April 17, 1780
d. Nov. 16, 1841
*

4848 MORRIS NECK ROAD

BETTY J. BERRY
1849-1924
*

MOLLIE D. CUMMINGS
d. Mar. 28, 1894
Age 29
*

ANGIE R. SPANN
b. Dec. 3, 1852
d. Aug. 22, 1917
*

ARMSTEAD SPANN
b. Oct. 20, 1821
d. Nov. 15, 1898
*

BELINDA F. SPANN
b. Mar. 16, 1886
d. Dec. 16, 1887
*

LENNON R. SPANN
b. Dec. 3, 1878
d. Dec. 5, 1887
*

BETTIE J. WATERFIELD
b. Feb. 19, 1865
d. Nov. 3, 1943
*

DENNIS S. WATERFIELD
b. Oct. 7, 1868
d. Nov. 19, 1940
*

CLARA V. WATERFIELD
b. Aug. 3, 1897
d. Oct. 15, 1982
*

JOHN L. WATERFIELD
b. Jan. 22, 1860
d. July 27, 1918
*

LYDIA J. WATERFIELD
b. Nov. 30, 1825
d. Apr. 15, 1894
*

MARY EVANS WATERFIELD
b. Apr. 30, 1879
d. Sep. 25, 1970
*

MELVIN GRANDY WATERFIELD
b. Mar. 12, 1905
d. Mar. 14, 1906
Son of
V.M. & M.H. Waterfield
*

SAMUEL J. WATERFIELD
d. Sep. 13, 1881
Aged 24
*

VAN M. WATERFIELD
b. Dec. 22, 1863
d. Apr. 20, 1938
*

SARAH P. WHITEHURST
1860-1933
*

VIRGINIA A. WHITEHURST
b. May 6, 1836
d. Aug. 5, 1918
*

WILLIAM A. WHITEHURST
1861-1937
*

CORNER OF BUZZARD'S NECK AND PRINCESS ANNE ROADS

JAMES M. DREWREY
b. Oct. 9, 1845
d. June 7, 1916
*

CARRIE DREWREY
b. Dec. 11, 1837
d. Feb. 11, 1914
Wife of J.M. Drewrey
*

STRAWHAND FARM
1448 N. MUDDY CREEK ROAD

AARON L. BATTEN
b. Mar. 5, 1891
d. Jan. 7, 1895
Son of
W.W. & M.A. Batten
*

WILLIAM W. BATTEN
b. Oct. 22, 1847
d. July 22, 1900
*

WILLIAM T. STRAWHAND
1898-1961
*

LOVIE LAVINIA BATTEN
b. July 26, 1882
d. Jan. 14, 1981
*

NANCY CAPPS
b. Mar. 17, 1808
d. Dec. 19, 1854
*

BARTON MYERS WHITE
b. Feb. 10, 1908
d. June 26, 1963
Virginia
Pvt 9136 Tech SVC Unit
World War II
*

FLOYD HENRY CARROLL
1917-1968
*

MARGARET A. BATTEN
d. Apr. 5, 1926
Age 73 years
*

ELSIE CARROLL WHITE
1908-1981
*

HETTIE B. CARROLL
1818-1900
*

ROWLAND L. BATTEN
b. Feb. 21, 1887
d. Aug. 31, 1934
*

OSCAR E. CARROLL
d. 1946
*

MARY F. WHITE
b. Jan. 9, 1828
d. Oct. 19, 1910
*

PRINCESS ANNE ROAD
3/4ths MILE WEST OF NIMMO CHURCH

JOHN L. BROWN
b. Aug. 4, 1828
d. Feb. 27, 1909
*

MARY ANN BROWN
b. Aug. 13, 1834
d. Feb. 24, 1915
*

J.R.B.
b. Sep. 21, 1854
d. Mar. 10, 1923
*

BETTY
No Date
*

MORSE FAMILY GRAVEYARD
PRINCESS ANNE ROAD

ELIZABETH MORSE
1793-1853
*

ELZY D. MORSE
b. May 8, 1860
d. Feb. 18, 1885
*

REUBEN S. MORSE
d. 1837
Grave located on the
property of Mr. Jessie
Bell--in woods to the
rear of his home.
*

ELZY B. MORSE
b. June 30, 1827
d. June 26, 1892
5th V. Calvery, CSA
*

VIRGINIA C. MORSE
d. Aug. 11, 1876
*

WILLIAM S. MORSE
b. July 16, 1866
d. Nov. 22, 1903
*

Baby Girl MORSE
1850
*

BATTEN GRAVEYARD
MORRIS NECK ROAD

CHARLES L. BATTEN
b. Oct. 12, 1866
d. Jan. 13, 1905
*

FRANCIS BATTEN
d. Feb. 12, 1901
Age 76
*

SALLIE ELIZABETH BATTEN
b. Apr. 8, 1850
d. May 1, 1910
Wife of John T. Batten
*

EMELINE BATTEN
d. Mar. 20, 1901
Age 75
*

GEORGE W. BATTEN
b. Mar. 14, 1860
d. Mar. 24, 1929
*

Footstone
J.T.B.
No dates
Presumed to be the grave
of John T. Batten
*

MARCELLUS BATTEN
b. May 30, 1900
d. Apr. 27, 1933
*

OLD SIMMONS PLACE
5679 BLACKWATER ROAD

EDWIN IVES
b. Mar. 30, 1823
d. Jan. 19, 1892
*

MRS. MARY IVES
b. Oct. 20, 1830
d. Jan. 21, 1899
*

MITCHEL L. SIMMONS
b. Nov. 16, 1822
d. Sept. 26, 1828
*

G.L. IVES
Jan. 29, 1886
Baby of
M.T. & M.E. Ives
*

Infant
Dau. of
Rev. W.A. & M.C. McAllister
Sept. 8, 1915
*

J.M. WARDEN
d. April 18, 1866
*

JESSE IVES
b. Feb. 3, 1813
d. Mar. 7, 1887
*

FANNIE C. SIMMONS
b. March 5, 1848
d. September 14, 1924
*

GEORGIANNA WATTERS
b. Nov. 30, 1840
d. June 10, 1920
*

M.E. IVES
July 6, 1885
Aged 25 years
Wife of M.T. Ives
*

HILARY E. SIMMONS
b. May 8, 1846
d. July 24, 1902
*

VIRGINIA WATTERS
b. July 4, 1845
d. Nov. 9, 1913
*

MARY I. SIMMONS
b. Sept. 15, 1820
d. Oct. 4, 1886
*

WEST SIDE OF 400 SANDBRIDGE ROAD

MAREANY W. ROBINSON
b. Jan. 2, 1832
d. Apr. 12, 1881
*

BONNEY SQUARE
KEMPSVILLE

ANNIE G. CARRAWAY
1873-1939
*

JAMES S. CARRAWAY
1867-1931
*

WILLIAM CARRAWAY
1896-1899
Son of
J.S. & Annie Carraway
*

BETTIE CARRAWAY
b. Sept. 21, 1880
d. Nov. 20, 1964
*

JAMES CARRAWAY, III
1901-1963
*

VIRGINIA CARRAWAY HICKS
1903-1977
*

CATHERINE CARRAWAY
1841-1924
*

JOHN D. CARRAWAY
1836-1914
*

1448 MUDDY CREEK ROAD

BIANCY WHITEHURST
b. Jan. 7, 1833
d. Dec. 25, 1891
*

ELZIA J. WHITEHURST
b. Nov. 3, 1863
d. Sep. 30, 1881
*

3890 DAWLEY ROAD

CAPPS
1889-1889
*

ELIZABETH DAWLEY
b. May 1, 1806
d. Dec. 1, 1885
*

MYRA L. DAWLEY
2 months
*

A.B. CAPPS
b. 1891
*

LOTA A. DAWLEY
Aged 9
*

SAMUEL S. DAWLEY
b. Sep. 12, 1792
d. Mar. 10, 1851
*

ADDIE L. DAWLEY
d. Sep. 9, 1885
Aged 3
*

MARTHA E. DAWLEY
Aged 3
*

WILLIAM A. DAWLEY
d. Aug. 24, 1918
*

ANN E. DAWLEY
b. June 10, 1852
d. Aug. 21, 1889
*

MITTIE B. DAWLEY
Aged 6
*

DAWLEY
Aged 4 yrs.
*

DAM NECK
BEHIND HRSD TREATMENT PLANT

K.L. MORRISETTE
b. April 26, 1862
d. February 27, 1933
*

THOMAS MORRISETTE, JR
b. Jan. 17, 1907
d. Jan. 17, 1907
Son of T.S. & L.A.
Morrisette
*

WILLIAM L. MORRISETTE
b. Aug. 3, 1829
d. Jan. 4, 1883
*

MARY F. MORRISETTE
b. Sept. 12, 1839
d. Feb. 25, 1912
Wife of
Wm. L. Morrisette
*

Wm. H. MORRISETTE
b. Jan. 4, 1860
d. Aug. 3, 1922
*

PRINCESS ANNE ROAD
NEAR
BUZZARD'S NECK ROAD
UNDER
MAGNOLIA TREE

Infant Daughter
of
M.L. & E.M. Stone
Dec. 3, 1917
*

ETHEL GARRETT STONE
1898-1917
*

SARAH M. STONE
b. Feb. 19, 1843
d. Dec. 12, 1907
*

Infant Son
of
M.L. & E.M. Stone
Mar. 10, 1917
*

MARSHAL L. STONE
1891-1921
*

Wm. FLETCHER STONE
1862-1936
*

AMY WHITEHURST STONE
1865-1936
*

MARTHA L. STONE
Wife of
Wm. J. Stone
Aged 18 yrs.

WILLIAM J. STONE
d. June 6, 1908
Aged 78 years
*

WHITEHURST CEMETERY
MUDDY CREEK ROAD

JOHN T. EATON
b. Nov. 25, 1859
d. May 24, 1883
*

ELIZABETH WHITEHURST
b. Feb. 17, 1806
d. July 8, 1875
*

MARY E. WHITEHURST
b. Feb. 8, 1849
d. Jan. 11, 1879
*

NELLIE EATON
b. Dec. 10, 1883
d. July 10, 1884
*

JAMES WHITEHURST
1805-1861
*

MARY Va. MORSE WHITEHURST
b. Apr. 10, 1864
d. July 31, 1903
*

HENRY L. WHITE
1835-1905
*

JAMES EDWARD WHITEHURST
1833-1871
6th Va. Infantry, C.S.A.
*

OCTAVIUS WHITEHURST
b. Mar. 27, 1846
d. Jan. 25, 1862
*

SARAH E. SHIPP WHITE
b. Jan. 5, 1839
d. June 1, 1894
*

LAURA J. WHITEHURST
b. Aug. 31, 1866
d. Sep. 27, 1870
*

Baby Girl WHITEHURST
1838-1840
*

LONNIE WHITEHURST
b. July 8, 1876
d. Mar. 11, 1879
*

OCEANA BOULEVARD
NEAR INTERSECTION WITH GENERAL BOOTHE BOULEVARD

CLARENCE C. BAILEY
b. Apr. 12, 1875
d. Apr. 3, 1924
*

ROE OTTO BAILEY
b. Sept. 7, 1879
d. Oct. 27, 1915
*

LILLY M. BAILEY FISK
b. Jan. 1, 1850
d. Apr. 3, 1924
*

KERNEY D. BAILEY
b. July 3, 1873
d. June 27, 1938
*

JOHN FISK
b. Oct. 20, 1826
d. Sept. 11, 1907
*

CHANDLER L. SMITH
1861-1913
*

2100 VAUGHAN ROAD

MARY JANE BROOK
b. Nov. 20, 1846
d. Aug. 16, 1880
*

MARY E. CAMPBELL
b. Mar. 6, 1855
d. June 4, 1918
*

EDMOND J. DUDLEY
b. Feb. 16, 1864
d. Oct. 14, 1933
*

JACAMINE CAMPBELL
b. Jan. 7, 1823
d. Mar. 21, 1898
*

THOMAS D. CAMPBELL
b. Nov. 26, 1817
d. July 1, 1894
*

LEE W. McCLANAN
b. Sep. 22, 1903
d. July 19, 1904
*

JOHN T. CAMPBELL
b. Mar. 18, 1849
d. July 10, 1917
*

WALTER T. CAMPBELL
b. Mar. 15, 1883
d. June 12, 1883
*

LUTHER L. McCLANAN
b. Jan. 30, 1900
d. July 9, 1900
*

MARGARET A. CAMPBELL
b. Mar. 29, 1859
d. Jan. 3, 1922
*

WILLIE CAMPBELL
Aged 4 months
*

RED MILL FARM
BEHIND OLD PLANTATION HOME OF JOHN PAUL WOODHOUSE

ANNE GORNTO
d. January 16, 1816
Aged 33
Wife of
Reuben Gornto
*

JOHN A. JAMES
b. Nov. 4, 1794
d. Mar. 27, 1818
*

JOHN PAUL WOODHOUSE
b. Oct. 6, 1811
d. Jan. 15, 1869
*

EDWARD JAMES
b. June 21, 1787
d. October 8, 1814
*

MRS. JENNET SHEPHERD
d. Nov. 27, 1835
Aged 50 years
*

MARGARET HENLEY WOODHOUSE
d. Feb. 25, 1870
Age 84
*

ELIZA ANN WOODHOUSE
b. Aug. 1, 1811
d. Oct. 1895
*

ATWOOD FARM
CHARITY NECK

ADA B. ATWOOD
b. March 3, 1878
d. Nov. 12, 1902
Wife of
Henry C. Atwood
*

Infant son of
R.W. and Violet Atwood
Mar. 1, 1921
*

ANN V. AYERS
b. Mar. 5, 1866
d. Oct. 31, 1870
*

LEONADUS R. AYERS
b. Oct. 27, 1873
d. May 18, 1875
*

ANDREW W. CAPPS
b. Dec. 18, 1880
d. May 25, 1882
*

BALINDY E. CAPPS
b. April 14, 1852
d. May 29, 1882
Wife of Edgar W. Capps
*

BETSY ANN DAVIS
b. Sept. 22, 1835
d. Feb. 7, 1918
82 yrs. 4 mos. 16 days
*

JESSE DAVIS
b. May 1, 1826
d. March 17, 1883
*

JESSE W. DAVIS
1861-1938
*

JOHN W. DAVIS
b. May 6, 1902
d. June 6, 1919
*

LULIE M. DAVIS
b. Feb. 2, 1897
d. Aug. 5, 1897
Dau. of J.J. & L.V. Davis
*

W.H. DAVIS
b. Oct. 15, 1874
d. Oct. 15, 1905
*

ADA F. HARTLEY
b. Oct. 20, 1906
d. Jan. 31, 1907
Dau. of Lydia L. &
W.N. Hartley
*

BENNETT B. JAMES
b. April 29, 1828
d. Jan. 12, 1861
*

HENRY E. JAMES
b. Nov. 4, 1855
d. Mar. 3, 1931
*

MARY ELIZA JAMES
b. Oct. 9, 1832
d. March 16, 1917
Wife of
Bennett B. James
*

SARAH E. JAMES
b. April 23, 1845
d. May 28, 1910
Wife of Henry E. James
*

WASHINGTON JAMES
b. Oct. 22, 1852
d. Apr. 23, 1883
*

Baby WILLIAMS
b. Jan. 25, 1883
d. Apr. 4, 1883
*

Baby WILLIAMS
b. Jan. 31, 1877
d. Jan. 31, 1877
*

BENNETT BRADFORD WILLIAMS
b. Dec. 31, 1884
d. Dec. 30, 1920
*

ELIZABETH V. WILLIAMS
b. Jan. 22, 1854
d. June 16, 1929
Wife of
Theodore F. Williams
*

THEODORE F. WILLIAMS
b. Mar. 20, 1853
d. Mar. 30, 1926
*

ACROSS FROM TRIPLE D RANCH ON SALEM ROAD

ALBERT E. DAVIS
b. Sept. 15, 1858
No death date on stone
*

MARTHA E. DAVIS
b. Oct. 28, 1842
d. Sept. 4, 1921
*

GEORGE L. PORTLOCK
b. Sept. 23, 1885
d. Feb. 16, 1890
*

HORATIO DAVIS
b. Dec. 6, 1809
d. Sept. 3, 1895
*

G.T. ETHERIDGE
b. Sept. 6, 1854
d. Nov. 23, 1913
*

GEORGE M. PORTLOCK
b. Jan. 12, 1831
d. Mar. 31, 1885
*

LITTLETON G. DAVIS
b. Feb. 8, 1833
d. March 4, 1919
*

L.A. ETHERIDGE
b. Feb. 22, 1861
d. March 17, 1934
*

LORA L. STIRLING
b. Sept. 12, 1894
d. July 1, 1900
Dau. of
J.E. & Keturah Curling
*

MARGARET DAVIS
b. Mar. 3, 1819
d. Dec. 11, 1871
*

MARY F. McCLANNAN
d. April 1881
Wife of
Moses W. McClannan
*

LYNNHAVEN HOUSE
WISHARD ROAD

MARY BOUSH
1764-1822
Wife of
W.M. Boush
*

Wm. BOUSH
1759-1834
Rev. Marker DAR
*

ELIZA J.S. WALKE
d. June 9, 1884
82 years of age
Widow of
David M. Walke
*

WILLIAM F.W. BOUSH
d. Feb. 19, 1818
25 years of age
*

2200 VAUGHAN ROAD

MITTIE JAMES COOPER
b. Oct. 19, 1873
d. Oct. 24, 1955
*

W.T. JAMES
b. Aug. 19, 1848
d. Sep. 13, 1923
*

DEMPSEY L. VAUGHAN
b. Dec. 12, 1879
d. Oct. 11, 1894
*

JAMES D. FISHER
b. Apr. 21, 1845
d. Feb. 4, 1923
*

LONNIE H. NOSAY
b. Mar. 11, 1879
d. Aug. 18, 1971
Husband of
Ola May Nosay
*

ELIZA A. VAUGHAN
b. May 16, 1820
d. Aug. 9, 1897
*

MALISSA J. FISHER
b. Nov. 3, 1843
d. Mar. 23, 1908
*

OLA MAY NOSAY
b. May 20, 1883
d. Aug. 16, 1957
Wife of
Lonnie H. Nosay
*

J.D. VAUGHAN
b. Feb. 15, 1847
d. Oct. 3, 1932
*

SARAH E. JAMES
b. Aug. 24, 1848
d. July 8, 1900
Wife of
Walter T. James
*

DAVID B. VAUGHAN
b. Dec. 16, 1812
d. July 3, 1887
*

MISSOURI E. VAUGHAN
b. Mar. 9, 1855
d. May 8, 1930
Wife of
J.D. Vaughan
*

CHARITY NECK ROAD

DEMPSEY CAPPS
b. Dec. 2, 1820
d. Sep. 13, 1882
*

JOHN F. CAPPS
b. May 1, 1858
d. Sep. 12, 1891
*

OSCAR L. CAPPS
b. Aug. 28, 1889
d. Feb. 4, 1922
*

FRANCIS E. CAPPS
b. June 12, 1919
d. May 23, 1922

MARGARET A. CAPPS
b. Dec. 16, 1827
d. Feb. 16, 1911
Wife of
Dempsey Capps
*

ESTHER A. WHITEHURST
b. Oct. 9, 1852
d. May 2, 1935
*

J.F. WHITEHURST
d. Aug. 18, 1893
Age 39 yrs.
*

BUYRNE'S FARM
HOLLAND ROAD

ANNE BURROUGHS
b. Sept. 7, 1799
d. Oct. 2, 1871
Wife of
John J. Burroughs
*

JOHN J. BURROUGHS
b. Oct. 10, 1798
d. Feb. 3, 1872
*

CARRIE HARTONG
b. 1858
d. March 28, 1904
Wife of
Antone Hartong
*

MAJ. EDGAR BURROUGHS
b. March 7, 1823
d. Jan. 27, 1864
C.S.A.
15th Va.
Cav.
*

OLIVE BURROUGHS
b. April 21, 1887
d. July 7, 1887
Infant Daughter of
E.E. & Blanche Burroughs
*

WILLIAM N. LAND
b. Nov. 6, 1818
d. Jan. 7, 1899
*

E.E. BURROUGHS
b. Jan. 31, 1847
d. April 13, 1928
Confed. Marker
Co. I 15th Va.
Cav.
*

RICHARD H. BURROUGHS
Oct. 1825
Aged 14 yrs.
Son of
Elzy Burroughs Sr.
*

EDWARD BIGELON MILLS
b. July 22, 1832
d. Jan. 27, 1857
(Born in Lynchburg)
*

ELIZA BURROUGHS
Nov. 8, 1833
Aged 31 yrs. 2 mo. 1 day
Wife of
J.J. Burroughs
*

SARAH ELIZABETH BURROUGHS
Oct. 13, 1831
Age 14 yr. 25 days
Daughter of
J.J. & Eliza Burroughs
*

MARY ELIZABETH STYRON
b. Feb. 24, 1839
d. May 25, 1918
Wife of
Oscar M. Styron
Daughter of
John J. & Ann
Burroughs
*

ELZY BURROUGHS SR.
Nov. 8, 1825
Aged 54 yrs.
*

VIRGINIA A. BURROUGHS
b. Aug. 24, 1827
d. Mar. 26, 1892
Wife of
Maj. Edgar Burroughs
*

SARAH ANNE WOODHOUSE
Dec. 14, 1849
Aged 46 yrs. 18 days
Wife of
Henry B. Woodhouse
*

EMILY BURROUGHS
b. Jan. 8, 1827
d. June 21, 1909
Daughter of
John J. & Elizabeth
Burroughs
*

ANTONE HARTONG
b. 1851
d. Aug. 14, 1902
*

LOVITT GRAVEYARD
ACROSS FROM PRINCESS ANNE COURTHOUSE

To the Memory of
ELIZABETH
Consort of the Late
Reuben Lovitt
Born Jany. 12, 1773
Died Sept. 7, 1846
Aged 73 years 7 mon. and
26 days
*

In Memory of
ELIZABETH
Daughter of
Reuben and Elizabeth
Lovitt
Born Jan. 30, 1808
Died Dec. 10, 1821
Aged 15 years 10 mon.
*

EMMA J.
Daughter of
W.H.C. & Jane Lovitt
born July 2, died
Nov. 13, 1848
*

In Memory of
FRANCES Daughter of
Reuben and Elizabeth
Lovitt
Born Dec. 25, 1803
Died April 12, 1816
Aged 12 years, 3 mon.
18 days
*

FRANK WILSON
Son of
W.H.C. & Jane Lovitt
Born July 15, 1852
Died April 15, 1853
*

LUCY C.
Daughter of
W.H.C. & Jane Lovitt
Born Feby. 19, died
Sept. 25, 1850
*

MARY WASHINGTON
Daughter of
W.H.C. & Jane Lovitt
Born Feby. 22, 1841
Died July 15, 1852
*

Sacred
To the Memory of
REUBEN LOVITT
the husband of
Elizabeth Lovitt
who was born
September 18th 1765
and died Saturday
August 11th 1819
Aged 54 years
*

4-Faced Monument

Side 1

In Memory of
DR. WALTER S. WAY
who died
January 12, 1872
after a service of nearly
fifty years as a beloved
and trusted Physician in
this county

Side 2

Though faithful and
untiring as a physician
yet with a soul un---?
by the love of gain, he
neither sought nor reaped
the full reward of
his service on earth

Side 3

In all the vicissitudes
of fortune he was true to
the people of this county,
appointed a justice of
the peace in 1834, he
served as such more
than thirty years.

Side 4

Born in Maryland, he
came to this county about 1822
and thereafter had a
quiet unostentatious life,
devoted to his profession
and his patients

*

3596 LANDSTOWN ROAD

CAROLINE BALANCE
b. March 10, 1833
d. Feb. 13, 1926
*

BETTIE LAND
b. Sept. 2, 1860
d. Jan. 3, 1931
Wife of T.F. Land
*

SADIE ELLEN LAND
b. Jan. 25, 1890
d. Apr. 1, 1934
*

JOHN J. BALANCE
b. April 17, 1865
d. July 11, 1958
*

FLETCHER E. LAND
b. Feb. 5, 1927
d. Nov. 8, 1929
*

THOS. F. LAND
b. Oct. 6, 1860
d. Nov. 30, 1904
*

SARAH F. BALANCE
b. Nov. 4, 1880
d. June 6, 1957
*

HULDAH F. LAND
b. Feb. 15, 1896
d. Oct. 23, 1916
*

THOMAS L. LAND
b. July 5, 1884
d. May 6, 1949
*

WALTER D. BALANCE
b. March 26, 1901
d. Dec. 20, 1953
*

JENNIE P. LAND
b. Sept. 9, 1898
d. Aug. 10, 1917
*

REV. WILLIAM H. LAND
b. Nov. 21, 1847
d. Sept. 28, 1913
*

L.W. LAND
b. May 13, 1889
d. April 27, 1915
*

MERCER GRAVEYARD
ACROSS ROAD FROM
4455 PRINCESS ANNE ROAD

CHARLES RUDOLPH MERCER
1903-1919
*

ELLA SMITHSON MERCER
1869-1932
*

BESSIE MERCER CARTER
1893-1928
*

JOHN MARSHALL MERCER
1868-1923
*

MRS. JACKSON'S FARM
SALEM ROAD

LUELLA BROWN
b. Oct. 8, 1871
d. Nov. 21, 1910
*

DAVID C. HARGROVE
b. Sept. 8, 1843
d. Sept. 12, 1912
*

JOSEPH G. PETREE
1917-1918
Son of
J.G. and N.L. Petree
*

AMY F. GRIGGS
b. Jan. 22, 1831
d. Feb. 15, 1908
Wife of
Col. William T. Griggs
*

MARY C. HARGROVE
b. June 7, 1853
d. Oct. 29, 1895
Wife of
David C. Hargrove
*

LUTHER OTTMA PETREE
1875-1904
*

GARLAND V. GRIGGS
b. Nov. 7, 1888
d. Feb. 26, 1889
Dau. of
C.F. and J. Griggs
*

FRANCES R. HEWITT
b. Sept. 1, 1854
d. Sept. 27, 1896
*

MARY A. PETREE
b. Feb. 3, 1842
d. Mar. 18, 1873
*

SARAH PETREE
d. Apr. 30, 1897
Aged 69 years
Wife of Jacob Petree
*

GARNETT C. GRIGGS
b. Mar. 18, 1883
d. Nov. 25, 1886
Son of
C.F. and J. Griggs
*

JOHN A. JACKSON
b. Apr. 10, 1829
d. Apr. 18, 1867
*

WILLIAM CLAYTON PETREE
1852-1924
*

ROBERT LEE GRIGGS
1863-1866
*

ANNE ELIZA PETREE
1855-1934
*

HELEN MAUD PETRIE
1877-1918
*

THOMAS W. GRIGGS
d. 1853
*

ELIZA BETHA PETREE
b. Aug. 25, 1861
d. June 28, 1879
*

LUTHER O. PETRIE
b. Apr. 22, 1875
d. Feb. 15, 1904
Son of
W.C. and A.E. Petrie
*

COL. WILLIAM T. GRIGGS
d. Jan. 1, 1883
*

JACOB PETREE
d. May 10, 1891
*

WILLIAM WALTER PETRIE
1882-1906
*

SARAH F. HALSTEAD
b. Oct. 10, 1839
d. June 25, 1889
*

JAMES E. PETREE
b. Nov. 8, 1829
d. Oct. 18, 1881
*

HENRY ROBINS
b. Aug. 16, 1839
d. Feb. 22, 1908
*

ANNIE ELIZA SYKES
b. Apr. 8, 1822
d. Sept. 25, 1885
*

MARY E. SYKES
d. Dec. 11, 1886
Aged 49 years
*

RICHARD SYKES
d. Apr. 12, 1891
*

ANDREW WILBER
b. Dec. 27, 1834
d. May 23, 1909
*

MARTHA WILBER
b. Oct. 25, 1830
d. Feb. 10, 1861
*

W.S. WILBER
1877-1878
*

AUGUSTUS S. WILLIAMSON
b. Nov. 22, 1819
d. Feb. 22, 1872
*

CALEB WILLIAMSON
b. Dec. 25, 1812
d. Dec. 15, 1865
*

MARY WILLIAMSON
b. Oct. 29, 1820
d. Sept. 29, 1880
*

2350 SALEM AND HOLLAND ROADS

ANN H. FENTRESS
b. May 5, 1817
d. Aug. 30, 1873
*

JOSHUA L. FENTRESS
b. Sep. 15, 1826
d. Feb. 19, 1875
*

MARY J. SHIPP
b. Dec. 10, 1852
d. Jan. 4, 1897
Wife of
Wm. K. Shipp
*

CAROLINE M. FENTRESS
b. Dec. 15, 1838
d. Oct. 23, 1883
*

WASHINGTON FENTRESS
b. March 17, 1864
d. Oct. 28, 1881
*

WALTER J. SHIPP
d. June 18, 1879
Aged 2 weeks
*

JAMES T. FENTRESS
b. Feb. 13, 1847
d. Sep. 7, 1872
*

VIRGINIA A. LAND
b. Oct. 13, 1849
d. Sep. 9, 1872
*

WILLIAM K. SHIPP
b. Mar. 28, 1844
d. July 29, 1892
*

Jas. K. SHIPP
d. July 11, 1877
*

McCLANNAN CEMETERY
ACROSS FROM VO-TECH

HELEN ESTELLE ATWOOD
b. Nov. 29, 1903
d. Apr. 12, 1913
Dau. of Reuben Lee &
Josephine Atwood
*

ROBERT L. ATWOOD
1864-1935
*

EVA McCLANNAN ENNIS
b. May 13, 1869
d. Feb. 1, 1933
Wife of John Will Ennis
Dau. of James & Fannie
McClannan
*

JOSEPHINE McCLANNAN ATWOOD
1865-1934
Wife of R.L. Atwood
*

Infant Son of
J.W. & Eva Ennis
b. Nov. 8, 1900
d. Nov. 8, 1900
*

JOHN W. ENNIS
b. Jan. 15, 1873
d. Jan. 17, 1904
*

Infant Daughter of
A.A. & L.N. Woodhouse
*

INDEX

Ackiss, Ada Stakes	206	Arline, William N., Sr.	49
Ackiss, Alton Johnston	117	Arthur, Bessie L.	152
Ackiss, A. Johnston	61	Ash, Geo. Richard	42
Ackiss, Alvin R.	208	Ashburn, Willard Reynolds, Sr.	60
Ackiss, Bertha Lee	208	Aspinwall, John C.	63
Ackiss, Bessie S.K.	61	Aspinwall, Marguerite F.	63
Ackiss, Caroline	208	Atwater, Celia	26
Ackiss, C.B.	208	Atwater, Garland M., Jr.	26
Ackiss, Charlotte	222	Atwater, Garland M., Sr.	26
Ackiss, Claudius Delver	117	Atwood, Ada B.	235
Ackiss, Clayton B., Jr.	208	Atwood, Albert Lee	178
Ackiss, Elizabeth B.	117	Atwood, Anne Virginia	178
Ackiss, George W.	208	Atwood, Atla E.	178
Ackiss, Laura Woodhouse	208	Atwood, E.R.	178
Ackiss, Nellie McKenny James	152	Atwood, Earl H.	178
Ackiss, Smallwood	222	Atwood, Edward	178
Ackiss, U.C.G.	222	Atwood, Edward W.	178
Ackiss, Walter A.	208	Atwood, Elizabeth W.	152
Ackiss, William M.	206	Atwood, Emily J.	178
Ackiss, Willie Etta	117	Atwood, Emma T.	178
Adams, Floyd Games	37	Atwood, Helen Estelle	244
Adams, George	37	Atwood, Henry Clay	117
Adams, Howard Glenn	57	Atwood, Ida J.	117
Adams, Marion	223	Atwood, Mrs. J.	117
Adams, Sarah Neitar	37	Atwood, J.P.	178
Adams, Sarah Woodhouse	57	Atwood, John E.	178
Adams, Thomas Games	37	Atwood, John T.	117
Addenbrooke, John Underhill	65	Atwood, Josephine McClannan	244
Addison, Grafton Dulany, Jr.	77	Atwood, Joshua	178
Airy, Beulah W.	178	Atwood, Joshua James	117
Alfriend, Mary Emily Hume	2	Atwood, Leonard W.	178
Alfriend, Rev. Richard Jeffrey	2	Atwood, Margaret Ann	178
Allen, Joseph Dencil	60	Atwood, Margaret Capps	117
Allen, Louis	178	Atwood, Marion Hope Hill	178
Allen, Mary L.	60	Atwood, Martha A.	178(2)
Allen, Patrick Hamlin	76	Atwood, May B.	178
Allen, Paul	60	Atwood, Nancy	178
Allen, Raether D.	117	Atwood, Pat W.	152
Allen, Rita Mae A.	117	Atwood, Robert L.	244
Anderson, Geo. John	45	Atwood, Russell Snead	152
Anderson, Ida Foster	45	Atwood, Ryland W., Sr.	117
Anderson, John Riland	35	Atwood, Thomas	178
Andrews, Captain I.R.	178	Atwood, Walter E.	117, 178
Andrews, Winnie B.	178	Atwood, Warren Ward	178
Angell, Ethel Curtis	60	Atwood, W.D.	178
Angell, Walter Vernon	60	Atwood, William C.	179
Ansell, Arthur B.	85	Atwood, Wm. T.	179
Archer, George Addison	30	Atwood, William T.	179
Archer, George S.	30	Atwood, (Infant Son)	235

Augustine, Hyacinth	179	Barco, Charlie L.	71
Avery, Minnie L.	24	Barco, Elmer Lee	19
Avery, Minnie McNair	24	Barco, Erlean Washburn	38
Avery, William G.	24	Barco, Ernest L.	19
Aycarn, Wm. Marshall	85	Barco, Homie Batten C.	19
Aycock, Barbara D.	75	Barco, Milton Hope	38
Aycock, Roy M.	75	Barco, Milton Ocie	38
Ayers, Ann V.	235	Barco, Paul Travis	19
Ayers, C.W.	117	Barco, Virginia A.	19
Ayers, Leonadus R.	235	Barcroft, Charles H.	39
		Barcroft, Fred Joyce	39
-B-		Barcroft, Irene Valentine	39
		Barcroft, Walter P.	39
Backus, Francis Henry	106	Barnes, Alma McCurry	33
Baez, Luis	58	Barnes, Anna	33
Bailey, Alberta	117	Barnes, Annie E. Capps	48
Bailey, Clara L.	117	Barnes, Beulah W.	48
Bailey, Clarence C.	233	Barnes, Carlton W.	33
Bailey, James H.	169	Barnes, Christine P.	117
Bailey, Jesse D., Jr.	117	Barnes, Clifffield	48
Bailey, Kerney D.	233	Barnes, David N.	106
Bailey, Orry U.	117	Barnes, Deborah Ann	53
Bailey, Ralph T.	169	Barnes, Earl Lyon	117
Bailey, Roe Otto	233	Barnes, Eddie N.	61
Bailey, Sarah F.	169	Barnes, Elzie L.	61
Bailey, William A.	169	Barnes, Emma R.	48
Bailey, William N.	169	Barnes, Emperor	33
Baillio, Ignatius Higgins	22	Barnes, Emperor, Jr.	33
Baillio, Isabella Fyfe	22	Barnes, Ernest Walter	85
Baillio, Margaret Helen	22	Barnes, Georgia V.	106
Baillio, Robert Higgins	22	Barnes, Guy Land	33
Baines, Wm. Wallace	72	Barnes, John Henry, Sr.	53
Baker, Charlotte Braden	60	Barnes, John J.	48
Baker, Claude V.	152	Barnes, Leonard O.	61
Baker, Grover Cleveland	71	Barnes, Leslie	85
Baker, John Andrew	60	Barnes, Louis Walton	33
Baker, Marguerite Belanga	152	Barnes, Lulu M.	61
Baker, Orma Brown	71	Barnes, Mary Lou	53
Balance, Caroline	241	Barnes, May E.	85
Balance, John J.	241	Barnes, Milton L.	48
Balance, Sarah F.	241	Barnes, Ocie O.	48
Balance, Walter D.	241	Barnes, Orion L.	33
Baldwin, Florence McClelland	66	Barnes, Oscar L.	61
Baldwin, John Mackey	66	Barnes, Roy Allen	33
Baldwin, John Mackey, Jr., M.D.	81	Barnes, W.E.	56
Ballance, Amos L.	179	Barnes, Wilton L.	117
Ballance, Emmer Frances	117	Barnes, Wilton L., Jr.	117
Ballance, Jesse Wilson	179	Barnes, (Infant Son)	48
Ballance, Luke O., Sr.	179	Barron, Mrs. Catherine Ryan	41
Ballance, Margaret L.	179	Barron, Jas. Smith	41
Barco, Agnes S.	19	Barron, Sally Chilton	59
Barco, Albert L.	19	Bartee, Luther A.	152
Barco, Albert L., Jr.	19	Bartee, Rosa L.	179
Barco, Bailey Hope	38	Bartee, Theophilus M.	179
Barco, Bailey Taylor	19	Barton, Mrs. Clara G.	76
Barco, Charles E.	19		

Barton, James Preston	76	Beasley, Caleb	95
Barton, Valentine Henry	76	Beasley, Claude Lee	118
Baskin, Augusta	72	Beasley, Emily E.	179
Baskin, St. Clair	72	Beasley, Ernest L.	118
Basnight, Edward F.	118	Beasley, Evelyn Carroll Everton	85
Bateman, Mary Elizabeth	95	Beasley, Hattie C.	118
Batten, Aaron L.	227	Beasley, H.W.	118
Batten, Charles L.	228	Beasley, John B.D.	179
Batten, Ella C.	209	Beasley, John L.	118
Batten, Emeline	228	Beasley, John W.	118(2)
Batten, Eugene E.	85	Beasley, Luther P.	95
Batten, Fannie	85	Beasley, Malachi J.	95
Batten, Francis	228	Beasley, Nickey Lee	118
Batten, George W.	228	Beasley, Virginia A.	217
Batten, James E.	85	Beckett, Daisy C.	66
Batten, John T.	228	Beckett, Walter Rae	66
Batten, Joseph F.	209	Beecham, A. Stuart	179
Batten, Lovie Lavinia	227	Beecham, Boyd E.	179
Batten, Marcellus	228	Beecham, Ethel C.	179
Batten, Margaret A.	227	Beecham, Horace Lee	179
Batten, Rowland L.	227	Beecham, James A.	179
Batten, Sallie Elizabeth	228	Beecham, James R.	179
Batten, Velda	118	Beecham, Nancy A.	118
Batten, Vernon H.	118	Beecham, Sarah E.	179
Batten, William W.	227	Beecham, Tazewell	118
Battin, Gwendolyn W.	77	Beecham, William H.	179
Baugh, Gary O.	106	Belanco, Eucean	179
Baum, Alison O.	95	Belanga, Abel	179(2)
Baum, Ann W.	95	Belanga, Ames E.	179
Baum, Bessie A.	95	Belanga, Amy	179
Baum, Caroline Wilson	95	Belanga, Amy Litchfield	179
Baum, Forrest Weston	95	Belanga, Callie D.	179
Baum, Hope Orion	95	Belanga, Carl W.	179
Baum, Hugh Wilson	95	Belanga, Claude W.	179
Baum, Jacob M.	95	Belanga, Daisy Mills	180
Baum, Luther Paul	95	Belanga, Henry J.	180
Baum, Mabel A.	95	Belanga, India M.	180
Baum, Mae E.	95	Belanga, James E.	180
Baum, Mary Lee	179	Belanga, Jas. M.	180
Baum, Nannie Shipp	95	Belanga, John L.	180
Baum, Orion, M.D.	95	Belanga, Joseph	180
Baum, R. Glenn	95	Belanga, Josephine P.	106
Baxter, Carl Elliott	95	Belanga, Louis	180
Baxter, Evie Eggleston	95	Belanga, Luiza	180
Baxter, Isaac B.	95	Belanga, Luther J.	180
Baxter, Lavinia E.	95	Belanga, Luther R.	180
Baxter, Lonnie A.	95	Belanga, Marshall E.	180
Baxter, Margaret Prather	95	Belanga, Mary B.	106
Baxter, S. Elizabeth	85	Belanga, Melissa M.	180
Beacham, Caleb H.	118	Belanga, Nancy L.M.	180
Beacham, Margareta	118	Belanga, Samuel	106
Beaman, Virginia Matthews	83	Belanga, Vinnie B.	19
Beaman, Walter Camp, Sr.	83	Belanga, Wm. Henry	19
Beasley, A.J.	217	Bell, Ada Lucy	152
Beasley, Bainey I.	118		

Bell, Annie Dixon	152	Bonney, Albert L., Sr.	118
Bell, Alexander Wright	20	Bonney, Annie D.	180
Bell, Bessie S.	85	Bonney, Annie M.	180
Bell, Caroline B. Morriss	16	Bonney, Annie Trafton	58
Bell, Clinton G.	209	Bonney, Arliss A.	180
Bell, Eliza Ann	209	Bonney, Ciara D.	118
Bell, Grace C.	106	Bonney, Clarence S.	223
Bell, Greenville H.	209	Bonney, Cora Flanagan	106
Bell, Hazel Moss	80	Bonney, Cora Virginia	180
Bell, Henry F.	163	Bonney, David Welton	180
Bell, India V.	180	Bonney, Edward D.	180
Bell, Jason Oscar	209	Bonney, Edwin B.	118
Bell, Joseph E.	106	Bonney, Ella A.	106
Bell, Laura Virginia	209	Bonney, Elliot Lee	180
Bell, Margaret W. Hoggard	163	Bonney, Fletcher L.	180
Bell, Maria Frances	20	Bonney, Fred L.	180
Bell, Orion Broome	62	Bonney, George A.	180
Bell, Oscar J.	209	Bonney, George L.	23, 118(2)
Bell, Paul Greenwood	106	Bonney, Guy L.	118
Bell, Pena Smith	209	Bonney, Harry Hill, Sr.	58
Bell, Robert John	152	Bonney, Herbert E.	118
Bell, Ruth Fowler	62	Bonney, Hettie L.	180
Bell, Susie A.	20	Bonney, Ida Moore	118
Bell, (Infant Son)	209(2)	Bonney, James L.	152
Benjaminsion	200	Bonney, Jas. G.	180
Bentley, Edwin R.	64	Bonney, Jno. Wm.	22
Benton, Mrs. Margaret	32	Bonney, John C.	180
Bernstrom, Harry Oscar	30	Bonney, John H.	118(2)
Bernstrom, Marie	30	Bonney, John	119
Berry, Betty J.	226	Bonney, John W.	106
Berry, Oscar L.	106	Bonney, Josephine A.	119
Berry, Willie C.	106	Bonney, L.J.	119
Bertolet, Violet V.	172	Bonney, Lucile	119
Best, Mary Minerva	85	Bonney, Mary D.	119
Best, Michael	85	Bonney, Mary E.	119(2), 216
Bickley, Henry C.	118	Bonney, Mary F.	180
Biddle, William E.	8	Bonney, Mary Woodhouse	22
Bingham, Frances	58	Bonney, May Whitehurst	119
Bingham, James	58	Bonney, Meta Flanagan	181
Bischoff, Ada Taylor	44	Bonney, Minnie G.	119
Bishop, Forrest O. (Deletion)	95	Bonney, Moses L.	181
Blade, Allen Phillip	81	Bonney, Nellie S.	23
Blair, Ernest Fletcher	40	Bonney, Nellie W.	119
Blair, Rosa L.	40	Bonney, Pemmy J.	181
Blaising, Edith Gholson	40	Bonney, Philip Hunter	119
Blee, Martha Woodhouse	46	Bonney, Pocahontas B.	152
Blizzard (Baby)	51	Bonney, Robert Woodhouse	22
Bluford, Lillian E.	67	Bonney, Rubie H.	119
Bluford, Vernon	67	Bonney, Ruth A.	181
Bodnar, Louis, Sr.	96	Bonney, Sarah	181
Bodnar, Terez M.	96	Bonney, Sarah Ackiss	106
Boguess, Elizabeth D.	118	Bonney, Sarah E.	119
Boguess, Emmett Buddy L.	118	Bonney, Solon A.	106
Boguess, Jerry T.	118	Bonney, Thomas W.	119
		Bonney, Vernon Ray	181
		Bonney, Walter V.	181
		Bonney, Walter W.	181

Bonney, Welton G.	119	Braithwaite, Courtney Phillips	72
Bonney, W.H.	119	Braithwaite, Emma F.	72
Bonney, William C.	119	Braithwaite, Frances	211
Bonney, William D.	181	Braithwaite, Frances James	17
Bonney, William David	181	Braithwaite, Harriet Anne Woodhouse	211
Bonney, William Ryland	181	Braithwaite, Harrison Brock	51
Bonney, William W.	119	Braithwaite, Henry	72
Bonney, Willie A.	181	Braithwaite, Henry S.	51
Bonney, (Infant Son)	119	Braithwaite, James G., Sr.	17
(Deletion)		Braithwaite, James Gaskins	211
Bony, Chloe	181	Braithwaite, Margaret	211
Booker, Charles Clinton	119	Braithwaite, Margaret Keeling	211
Booker, Estelle E.	181	Braithwaite, M. Forbes	72
Boothe, Arthur A., Sr.	106	Braithwaite, Tom G.	69
Boothe, Robert Eaton	51	Braithwaite, Thomas Keeling	211
Bornaugis, Thelma Temple Toliver	218	Braithwaite, William	211
Borovich, Anna	96	Braithwaite, William Bruce	211
Borovich, Annie K.	96	Braithwaite, William James	211
Borovich, Frank	96	Braithwaite, William Thomas	211
Borum, Edith J.	75	Branch, Andrew Eugene	75
Borum, Joseph A.	75	Branch, Jennifer Lyn	75
Bosley, Robert J., M.D.	78	Branch, Lillian Travis	119
Bossuot, Nelson D.	163	Branch, Louis Travis	119
Bossuot, Sallie	163	Branch, Wilmer Lee	119
Bossuot, Willie D.	163	Braswell, Ernest T.	181
Boush, Eliza J.S.	236	Brawner, Kathleen Reynolds	64
Boush, George Webb	46	Bredahl, Axel Carl	96
Boush, Herbert Mallory	35	Brickhouse, Amy Frances Murphy	119
Boush, Laura Herbert Foster	35	Bridges, B. Hughes	67
Boush, Mary	236	Bridges, Charles	119
Boush, William	236	Bridges, Daisy	119
Boush, William F.W.	236	Bright, A.N.	96
Boushell, E.W.	28	Bright, Carl J.	206
Bowden, Caleb C.	181	Bright, David Marion, Jr.	85
Bowden, Cecil D.	181	Bright, Garland I.	85
Bowden, Cecil L.	181	Bright, Georgia A.	85
Bowden, Celia D.	181	Bright, John Thomas	169
Bowden, Ellnora	169	Bright, June Gale	120
Bowden, Eunice C.	181	Bright, Junius W.	85
Bowden, Kader Lee	181	Bright, Lankford L.	120
Bowden, Jos. A.	181	Bright, Mark H.	85
Bowden, Mary Elizabeth	78	Bright, Michael A.	120
Bowen, Mary F.	206	Bright, Missouri E.	120
Bowen, Nellie C.	205	Bright, Oswald E.	120
Bowman, Evaline M.	163	Bright, Susan Ann	169
Bowman, Harold E.	163	Bright, Virginia Ackiss	85
Boyd, Thomas S.	96	Bright, Virginia T.	96
Boyett, Emily	217	Bright, Vivian F.	206
Boykin, Henry V.	79	Bright, (Baby daughter)	119
Boykin, Margaret Alfriend	79	Brigman, Ruth Polston	181
Bradburne, John C.	119	Brinkley, Henry Bush	120
Bradley, Marion Vogt	74	Brinson, Mary W.	174
Bragg, Mary Palette	152	Bristow, Nancy Anna	39
Braithwaite, Bettie W.	17	Brite, Madalene H.	169
Braithwaite, Charles Brock	211	Brite, Willis W.	169

Brock, Alice Rainey	69	Brown, John Tyree	152
Brock, Amy E.	120	Brown, Lucullus	152
Brock, Ann Elizabeth	96	Brown, Lucy Crane	106
Brock, Annie Moore	120	Brown, Luella	242
Brock, Arnold O.	96	Brown, Marian E.	152
Brock, Bobby Lee	85	Brown, Martha A.	224
Brock, Carol Ann	120	Brown, Mary Ann	227
Brock, Christine W.	85	Brown, Moses	106
Brock, Daught W.	120	Brown, Napoleon T.	106
Brock, Mrs. Frances	15	Brown, Rebecca S.	106
Brock, Harrison A.	120	Brown, Reva Perkins	52
Brock, Henry W.	120	Brown, Rosa C.	224
Brock, James T.	120	Brown, Ruby E.	120
Brock, John A.	120	Brown, Ruth E.	106
Brock, John Swepson	59	Brown, Ulysses T.	52
Brock, Kenneth A.	85	Brown, Vernon C.	76
Brock, Mary Ellen	120	Brown, Vivian E. "Billy"	62
Brock, Mary E.	120	Brown, William H.	152
Brock, Mary Virginia Hunter	17	Brown, (Baby Son)	120
Brock, Nannie D.	120	Brown, (Baby Daughter)	120
Brock, Pink Batten	85	Brownley, Ann	6
Brock, Russell Elmer	120	Brownley, John	6
Brock, Solon Alfred	120	_____, Betty	227
Brock, Solon Raymond	85	B, J.R.	227
Brock, Stanford Raymond	85	Bruce, A.J.	85
Brock, Willie L.	120	Bruce, Florina G.	96
Brockenbrough, Samuel Richardson, Jr.	62	Bruce, H. Doreatha	85
Brook, Mary Jane	234	Bruce, Herbert Allen	96
Brooke, George Doswell	75	Bruce, Ida A.	85
Brooke, Sue Herbert	75	Bruce, Newton E.	86
Brooks, Christine Day	25	Bruce, Newton N.	86
Brooks, Daisy Smith	33	Bruce, Sadie D.	86
Brooks, Elizabeth D.	202	Bruce, William E.	96
Brooks, Eugene H.	96	Brumley, David A.	120
Brooks, Rosalie Buffington	25	Brumley, Laura Frances	120
Brooks, Rosalie Whitehead	25	Brumley, Lillie White	120
Brooks, Swepson James	25	Brumley, Ophelia Ann	120
Brooks, Swepson Whitehead	25	Brumley, Wilbur Thomas	121
Brooks, Dr. Thomas Lee	33	Brumley, William T.	206
Broom, Ethel Kent	81	Bryant, Elsie	83
Brothers, John J.	96	Bryant, Susie H.	96
Brothers, Olivia F.	96	Bryant, Susie Malbon	21
Brown, A.C.	224	Brydges, Anne B.	70
Brown, Betty Mosley	62	Bryson, Mary Lintner	83
Brown, Caroline	224	Bugg, Mrs. Irene Sparrow	26
Brown, Dorothy Ferrell	201	Bullis, Ellen	40
Brown, Edward D. "Sonny"	120	Bullis, Sherman Harry	77
Brown, Fitzhugh Lee	120	Bunch, James E.	174
Brown, Glenn L.	152	Bunch, Mamie B.	174
Brown, H. Elliott	62	Bundy, Nathan Hollister, Sr.	64
Brown, Henry T.	181	Bundy, Susan Little	64
Brown, James H.	152	Burch, Laura Thorne	24
Brown, J. Henry	106	Burgess, Alonzo J.	86
Brown, John L.	227	Burgess, Emmett W.	121
Brown, John T.	76	Burgess, Josephine	121

Burgess, Louis J.	121	Campbell, Berlin W.	6
Burgess, S.D.	121	Campbell, Elizabeth M.	121
Burgess, Willie E.	121	Campbell, Ernest W.	121
Burroughs, Anne	238	Campbell, Jacamine	234
Burroughs, Mrs. Blanche McAlpine	29	Campbell, John T.	234
Burroughs, Maj. Edgar	238	Campbell, Margaret A.	234
Burroughs, E.E.	238	Campbell, Mary E.	234
Burroughs, Eliza	238	Campbell, Paul V.	121
Burroughs, Elzy, Sr.	238	Campbell, Robert R.	6
Burroughs, Emily	238	Campbell, Roxie M.	121
Burroughs, Eugene Woodland	29	Campbell, Thomas D.	234
Burroughs, Eva	29	Campbell, Virginia E.	86
Burroughs, Frederick Augustus McAlpine	121	Campbell, Walter T.	234
Burroughs, John J.	238	Campbell, William T.	86(2)
Burroughs, Malvine M.	121	Campbell, Willie	234
Burroughs, Olive	238	Canny, Mary Jarvis	107
Burroughs, Richard H.	238	Capps, A.B.	231
Burroughs, Sarah Elizabeth	238	Capps, Adelia F.	215
Burroughs, Virginia A.	238	Capps, Agnes M.	107
Buskey, Laura E.	106	Capps, Albert Jesse, Sr.	121
Buskey, Laura Va.	21	Capps, Albert L.	121(2)
Buskey, Lyle R.	106	Capps, Alice V. Dawley	121
Buskey, William J.	107	Capps, Amanda A.	121
Butler, April and Amber	121	Capps, Amelia A.	121
Butler, Cordie Dozier	121	Capps, Amy S.	222
Butler, Walter B.	121	Capps, Andrew W.	235
Butt, Adelia	152	Capps, Ann	121
Butt, Albert	152	Capps, Annie E.	181
Butt, Anne	8	Capps, Annie M.	121
Butt, Blanche W.	107	Capps, Ardelia F.	215
Butt, Emma J.	224	Capps, Balindy E.	235
Butt, James P.	169	Capps, Barbara E.	107
Butt, Leo	107	Capps, Benjamin	213
Butt, Little Lucy	152	(Deletion)	
Butt, Lois L.	152	Capps, Bettie Jane	121
Butt, Mary Elizabeth	152	Capps, Carrie F.	121
Butt, Millard	152	Capps, C.C.	107
Butt, Wm. Thomas	152	Capps, Charles F.	122
Byrd, Ernest Lee	107	Capps, Curtis S.	122
Byrd, G. Bentley, M.D.	75	Capps, David W.	122
Byrd, Henry Clements	107	Capps, D.B.	28
Byrd, James Clements	107	Capps, Dempsey	237
Byrd, Roxie Davis	107	Capps, Dennis D.	122
Byrne, Joseph Sellers	65	Capps, Edgar W.	122
C.W.B. & H.W.B. (Bruce?)	117	Capps, Ella Florence	122
		Capps, Emily A.	206
		Capps, Enoch Stuart	153
		Capps, Essie M.	122
		Capps, Fannie Farrell	107
Caffee, Jesse	203	Capps, Francis E.	237
Caffee, John Y.	203	Capps, Freddie S.	153
Caffee, Luther K.	86	Capps, George Dennis	153
Caffee, Pearl K.	203	Capps, George W.	222
Cake, Shirley Reid	107	Capps, Gertrude M.	107
Callow, Grace Shelburne	46	Capps, Guy Washington	122
Camp, Alma Hodge	75	Capps, Hattie D.	86
Campbell, Allie Batten	86		

-C-

Capps, Hazel Dudley	122	Carraway, William	230
Capps, Henry	38	Carroll, Albert F.	123
Capps, Hoyt Winfield	122	Carroll, Author B.	215
Capps, Huldah E.	107	Carroll, Bettie J. Brock	123
Capps, Huldah W.	107	Carroll, Brian Keith	123
Capps, Ira V.	122	Carroll, David W., Sr.	123
Capps, Mrs. Jakey A.	122	Carroll, Early	123
Capps, James A., Jr.	122	Carroll, Elijah	181
Capps, James H.	107	Carroll, Ellen	123
Capps, James Otto	107	Carroll, Floyd Henry	227
Capps, Jessie T.	215	Carroll, George W.	123
Capps, J. Henry	153	Carroll, Henry C.	123
Capps, John Albert	122	Carroll, Hettie B.	227
Capps, John F.	237	Carroll, John C.	123
Capps, John R.	122	Carroll, Lillie V.	123
Capps, John W.	122	Carroll, Lulie V.	123
Capps, John Y.	122	Carroll, Malachi C.	123
Capps, Kelling A.	86	Carroll, Malicha W.	123
Capps, Leamon R.	86	Carroll, Margaret C. Moore	181
Capps, Leonard F.	86	(Deletion)	
Capps, Leonard F., Jr.	86	Carroll, Mary E.	123
Capps, Manerva A.	86	Carroll, Mary F.	123
Capps, Margaret A.	237	Carroll, Oscar E.	227
Capps, Mary E.	107	Carroll, Warren D.	123
Capps, Mary F.	122	Carroll, (Baby Son)	123
Capps, Mary Frances	122	Carroll, (Baby)	123
Capps, Mary J.	122	Carson, Evelyn Claire	40
Capps, Mary Josephine	153	Carter, Bessie Mercer	241
Capps, Myron L.	122	Carter, Thomas H. Wilcox	80
Capps, Nancy	227	Carter, Worrall Reed	80
Capps, Nettie L.	122	Cartwright, Augustus	96
Capps, Newton H.	222	Cartwright, Augustus T.	96
Capps, Oscar L.	237	Cartwright, Bernard T.	123
Capps, Otto C.	122	Cartwright, Caleb C.	123
Capps, Robert L.	86	Cartwright, Claudius E.	96
Capps, Russell A.	181	Cartwright, Georgia Only	96
Capps, Russell B.	86	Cartwright, Jas. E.	96
Capps, Sarah	122	Cartwright, J.E.	96
Capps, Sarah F.	122	Cartwright, Jesse T.	123(2)
Capps, Susan W.	222	Cartwright, John W.	123
Capps, Virgie A.	122	Cartwright, Lectious T.	96
Capps, Walter Allen	153	Cartwright Lemuel S.	96
Capps, Walter T.	122	Cartwright, Lewis L.	96
Capps, W.	123	Cartwright, Lydia A.	97
Capps, Welton R.	107	Cartwright, Mary Chamberlain	97
Capps, William E.	181	Cartwright, Mary P.	123
Capps, William H.	107	Cartwright, Minnie M.	86
Capps, William N.	123, 181	Cartwright, Nancy E.	97
Capps, William Porter	222	Cartwright, Pauline B.	123
Capps, _____	231	Cartwright, Sallie	123
Carraway, Annie G.	230	Cartwright, Sallie E.	97
Carraway, Bettie	230	Cartwright, Susan B.	97
Carraway, Catherine	230	Cartwright, Thomas J.	97
Carraway, James S.	230	Cartwright, William W.	123
Carraway, James III	230	Caryer, Roberta Weir	65
Carraway, John D.	230	Casey, Hildegard W.	28
		Cason, Anne H.	201

Cason, Cabian B.	201	Conklin, Margaret Nash	80
Cason, Carrol E.	182	Cooke, Mollie Moore	54
Cason, Clifton W.	182	Cooper, George G.	153
Cason, Clyde	51	Cooper, Mittie James	237
Cason, Harry W.	182(2)	Cooper, Sarah A.	201
Cason, Miss J.	220	Corbett, Mamie Reid	107
Cason, Leonidas Rosser	123	Cornick, Amy	17
Cason, Mary G.	124	Cornick, Andrew Jackson	200
Cason, Minnie Whitehurst	124	Cornick, Anna	16
Cason, Moses	200	Cornick, Columbus Eren Simpson	16
Cason, Sarah E.	182	Cornick, Edgar Barbour	28
Cason, Sidney Gerald	201	Cornick, Elizabeth Tenant	16
Cason, Sledd W.	124	Cornick, Endymion	16
Cason, Walter W.	182	Cornick, Endymion D.	15
Cason, William M.	182	Cornick, Fannie C.	25
Caton, Alice Bailey	169	Cornick, Fannie Susan	15
Caton, Archie R.	169	Cornick, Frances Henley	16
Caton, James R.	169	Cornick, George Washington	200
Causey, James D.	182	Cornick, Henrietta	15
Causey, Margaret D.	182	Cornick, Henry	15
Cavender, Ada M.	107	Cornick, Henry T.	15(2)
Cavender, John W.	107	Cornick, John	16, 17
Cavish, Michael B.	124	Cornick, John Braithwaite	17
Cessna, Gerald Edward	182	Cornick, Rev. John Cason	28
Chandler, Sarah G.	77	Cornick, John Macon	28
Chaplain, Minnie Capps	153	Cornick, Julius Morgan	25
Chaplain, Oscar Stuart, Sr.	153	Cornick, Lemuel	17, 200
Chaplain, Russell W.	107	Cornick, Letitia	16
Chaplin, Ethel V.	97	Cornick, Lucetta Macon	28
Chaplin, Thomas N.	97	Cornick, Maria Cason	15
Chappell, Amey F.	124	Cornick, Mary	200
Chappell, Mary F.	124	Cornick, Mary Caton	43
Chappell, Melrose Debnam	74	Cornick, Mary Old	15(2)
Chappell, Miles L., Sr.	74	Cornick, M. Will	25
Chappell, Wallace Lee	124	Cornick, Nancy Rainey	69
Chappelle, Lottie E.	124	Cornick, Sarah Priscilla	17
Chappelle, Mary E.	124	Cornick, Susan Cowley	15
Chappelle, William J.	124	Cornick, Theodocia Cocke	15
(Deletion)		Cornick, Thomas Jefferson	200
Chauncy, Jas. H.	35	Cornick, Virginia Jefferson	16
Cherry, J.W. "Jack"	124	Cornick, Virginia Macon	28
Cherryman, Beatrice W.	68	Cornick, William F.	163
Cheshire, Mary D.	214	Corprew, Ernest L. "Pug"	86
Church, Mary Ann	222	Corprew, George L.	86
Clark, Hannah Backus	107	Corprew, Lillian Spence	86
Clark, Olive H.	72	Corprew, Susan W.	86
Cokley, Grover C.	182	Corrigan, William Anthony	210
Cole, Elizabeth Dent	66	Coupland, Carter Harrison	67
Cole, John	66	Coupland, John Randolph	66
Coleman, Archibald F.	78	Coupland, Marcia Sinclair	67
Colman, Wm.	32	Cox, Almeda Baum	97
Collins, Sarah	219	Cox, Frank Huntington III	38
Comninaki, Euripide	77	Cox, Josephine Pffingst	38
Comninaki, Helga E.	77	Cox, Marion King "Buddy"	38
Comninaki, Helga I.	77	Cox, Missouri M.	97
Compton, Emma I.	79		

Cox, Sharp K.	97	Cummings, Mollie D.	226
Cox, William Albert	38	Curran, Hatie L.	125
Cox, William Wallace	97	Curtis, Ernest C.	125
Craft, Alfred W.	124	Cutrell, John R.	108
Craft, Alice A.	124	Cutrell, Nina B.	108
Craft, Angus E. Batten	124	Cutrell, William Thomas	153
Craft, Blanche D.	124		
Craft, David E. Batten	124	-D-	
Craft, David J.	124		
Craft, Dennis F.	86	Dammann, Ida Lee	56
Craft, Ethel B.	124	Dammann, Wm. H.	56
Craft, Frances Elizabeth	124	Darden, Paul Everett	83
Craft, Guy Basil	124	Daugherty, Mrs. Elsie Mills	42
Craft, Henry L.	124	Davidson, Mazvil Whitehead	125
Craft, Hermond D.	124	Davis, Albert E.	236
Craft, Iola Frances	124	Davis, Betsy Ann	235
Craft, Jackie Dudley	86	Davis, Bettie L.	108
Craft, John C.	124	Davis, Beulah H.	125
Craft, John H.	202	Davis, Elizabeth	125
Craft, John W.	124	Davis, Franklin S.	67
Craft, John Whitehead	124	Davis, George B.	125
Craft, Lena M. Shotwell	124	Davis, Harry G.	108
Craft, Lois V.	124	Davis, Horatio	236
Craft, Lucy L.	124	Davis, Jesse	235
Craft, Mary Alice	125	Davis, Jesse W.	235
Craft, Maxine	125	Davis, John W.	235
Craft, Ray Ackiss	125	Davis, Joseph Henry	108
Craft, Riva Payne	125	Davis, Joseph M.	108
Craft, Rose Lane	125	Davis, Mrs. Julie	125
Craft, William H.	125	Davis, Laston W.	86
Craft, Willie Batten	125	Davis, Littleton G.	236
Creekmore, Blanche White	125	Davis, Lucian E.	125
Creekmore, John Thomas	97	Davis, Lucian Elton	125
Creekmore, John W.	97	Davis, Lulie M.	235
Creekmore, Martha W.	97	Davis, Margaret	236
Creekmore, Mattie Keeling	107	Davis, Martha E.	236
Creekmore, Rosser T.	125	Davis, Mary D.	213
Creekmore, Seth Leroy	97	(Deletion)	
Creekmore, Willie Etta	97	Davis, Rosa L.	125
Creekmur, Casandra	97	Davis, Rosa Lee	22
Creekmur, Lydia E.	175	Davis, Sarah C.	108
Creekmur, Samuel E.	175	Davis, Thomas W.	125
Creekmur, (unnamed child)	97	Davis, Vincent L.	125
Crow, Mary T.	153	Davis, William P.	125
Crutchlow, Hattie M.	125	Davis, William W.	125
Culpepper, L.F.	97	Davis, W.H.	235
Culpepper, Lynn Martin	40	Davis, W.T.	125
Culpepper, Mamie Love	97	Daw, Harvey Ray	65
Culpepper, Phoebe	97	Dawley, Addie L.	231
Culpepper, Vance E.	97	Dawley, Ann E.	231
Culpepper, William F.	97	Dawley, Annie F.	125
Culver, Carrie Merryfield	47	Dawley, Amos	125
Culver, Elroy C.	47	Dawley, Benjamin F.	126
Culver, Elroy L.	47	Dawley, Caleb E.	126
Culver, Mabel Dunlevy	47	Dawley, David S.	126

Dawley, Elizabeth	231	Dowdy, Ola V.	153
Dawley, George Sheppard	126	Dowler, Amanda J.	108
Dawley, Geo. W.	126	Dowler, Marion F.	108
Dawley, Herman T.	126	Dowler, Rodney	108
Dawley, James E.	126	Doyle, John H.	70
Dawley, J.J.	126	Doyle, Minnie Gornto	70
Dawley, Joyce Ann	126	Dozier, Adam M.	182
Dawley, Linda Sue	126	Dozier, Alice A.	182
Dawley, Lota A.	231	Dozier, Alice Woodhouse Cason	182
Dawley, Martha E.	231	Dozier, Amos W.	182
Dawley, Mary C.	108	Dozier, Andrew Washington	40
Dawley, Mary N.	126	Dozier, Ashville Jackson	126
Dawley, Mary S.	126	Dozier, B. Lee	182
Dawley, Maude Victoria	126	Dozier, Dennis H.	182
Dawley, Mittie B.	231	Dozier, Donald W.	126
Dawley, Myra L.	231	Dozier, Earnest L.	182
Dawley, Nancy J.	126	Dozier, Emma V.	182
Dawley, Peter S.	108	Dozier, Eugenia W.	182
Dawley, Samuel S.	231	Dozier, Eunice R.	126
Dawley, Vernon Sheppard	126	Dozier, Fannie F.	182
Dawley, William A.	231	Dozier, George E.	126
Dawley, William H.	108	Dozier, George O'Dell	126
Dawley, W.J.	126	Dozier, George W.	126, 182
Dawley, W.W.	126	Dozier, Henry F.	182
Dawley (unnamed infants)	126	Dozier, Ivey	127
Dawley, _____	231	Dozier, Jackie Ann	182
Day, James H.	44	Dozier, Jacquoline Lee	97
Day, Marion M.	44	Dozier, James H.	182
Day, Mary A.	44	Dozier, John H.	182
Day, Thomas P.	26	Dozier, John L.	182
Dean, Frederick James, Jr.	80	Dozier, Lillie A.	127
Dean, Vyvien Davies	80	Dozier, Mary Elizabeth	127
Decker, William	167	Dozier, Mary I.	182
Derr, Paige Vincent	80	Dozier, Mary R.	182
Devlin, James Bay	74	Dozier, Milton H.	183
Dewberry, Vernon S., III	59	Dozier, Nancy	183
Dick, H. Ward	44	Dozier, O.L.	98
Dicks, Mrs. Jakie	200	Dozier, Pearl Elizabeth Hubbard	40
Diggs, Amzie L.	108	Dozier, Susan M.	183
Diggs, Geo. W.	108	Dozier, Tully J.	183
Diggs, Susan F.	108	Dozier, Tully S.	183(2)
Dittrick, Dorothy S.	82	Dozier, Walter W.	127
Dittrick, John J., Sr.	82	Dozier, Weston W.	208
Dixon, Joseph Ellis	153	Dozier, William E.	183
Dixon, Josephine D.	126	Dozier, William H.	183(2)
Dixon, Roy Leslie	126	Drewrey, Carrie	226
Dixon, Sarah	6	Drewrey, Elsie May	220
Dixon, William V.	169	Drewrey, James M.	226
Dodson, Virginia Woodard	77	Drewrey, Leland	220
Dodson, William Pettit	77	Drewrey, Louis	220
Dormire, Dr. Herman Floyd	64	Drewrey, Mary Elizabeth	220
Dormire, Ruth B.	64	Drewrey, Mary Minerva	220
Doughty, James B.	126	Drewrey, William H.	220
Doughty, Lydia W.	126	Drewry, Virginia Elizabeth	81
Dow, Larry Dale	97	Drinkwater, A.E.	204
Dowdy, Arthur B.	153	Drinkwater, Edward	69

Eaton, Henry C.	216	Etheridge, Caleb B.	98
Eaton, Henry Clay	183	Etheridge, Callie S.	128
Eaton, James, Sr.	183	Etheridge, Clifford T.	87
Eaton, John T.	127, 233	Etheridge, Dennis Lee	128
Eaton, Laura E.	128	Etheridge, Eddie E.	98
Eaton, Laura F.	183	Etheridge, Eddie Lee	98
Eaton, Leonard E.	184	Etheridge, Edith Bright	87
Eaton, Luther A.	153	Etheridge, Edward C.	87
Eaton, Luther W.	128	Etheridge, Emma Williams	206
Eaton, M. Claude	128	Etheridge, Etta Rodgers	35
Eaton, M.J., Jr.	184	Etheridge, Eva E.	87
Eaton, Mary	184	Etheridge, Florine E.	206
Eaton, Mary E.	184(2)	Etheridge, G.T.	236
Eaton, Mary V.	184	Etheridge, Georgia N.	87
Eaton, Moses J.	184	Etheridge, Hugh Pritchard	153
Eaton, Nancy A.	184	Etheridge, Irene E.	87
Eaton, Nancy Olivia	184	Etheridge, Isaac	42
Eaton, Nellie	233	Etheridge, Josiah	87
Eaton, Paul W.	87	Etheridge, Julian B.	87
Eaton, Roy J.	184	Etheridge, L.A.	236
Eaton, Ruth	184	Etheridge, Lemuel W.	128
Eaton, Sarah	216	Etheridge, Lillie Eaton	184
Eaton, Sarah E.	184	Etheridge, Margaretta	87
Eaton, Virginia B.	128	Etheridge, Mary Fay	128
Eaton, Walter H.	184	Etheridge, Mattie	42
Eaton, Walter Wilson "Pockets"	128	Etheridge, Nehemiah J.	153
Eaton, William	184	Etheridge, Peter W.	184
Eaton, Willie G.	128	Etheridge, Richard Carlton	128
Edkin, Ernest B.	76	Etheridge, Richard T.	128
Edminister, Virginia Malbon Routten	21	Etheridge, Robert Lee	73
Edmonds, Nancy	167	Etheridge, Russell Cleveland	128
Edmonds, William H.	167	Etheridge, Thomas	35
Edwards, Albert Nicholas	41	Etheridge, Vernon A.	87
Edwards, Bessie Little	41	Etheridge, Walfred	87
Edwards, Celestia Joyce	167	Etheridge, William Henry	7
Edwards, Dallas G.	58	Etheridge, William T.	98
Edwards, Mercedes J.	73	Etheridge, Willie B.	87
Edwards, Samuel F.	73	Etheridge, (3 infants)	87
Edwards, Spratley R.	41	Eure, Lillie H.	98
Edwards, Thurman H.	58	Eure, W. Eddie	98
Edwards, Zuma T.	73	Evans, Georgie A.	98
Eiban, Jonathan W.C.	153	Evans, James W.	77
Elderidge, Charles Preston III	83	Everett, Helena Allen	64
Ellison, Nova W.	62	Everett, Richard Clair	64
Ellsworth, Richard H.	128	Everett, Sally N.	69
Elswick, Addie B. Sawyer	172	Everton, Blanche E.	87
Elswick, Addie S.	172	Everton, George N.	87(2)
Elton, Maurice Arthur	7	Everton, Marvin L.	87
Ennis, Eva McClannan	244	Ewell, Addie D.	87
Ennis, John W.	244	Ewell, Alice W.	87
Ennis (Infant Son)	244	Ewell, Amanda E.	87
Estes, Edward W.	78	Ewell, Clayton	87
Etheridge, Addie M.	128	Ewell, Clifton G.	87
Etheridge, Benjamin L.	206	Ewell, Essie V.	128
Etheridge, Bessie D.	153	Ewell, Garland Ray	87
Etheridge, Caleb	98		

Ewell, Georgia E.	128
Ewell, Helene Land	128
Ewell, James L.	128
Ewell, James O.	128
Ewell, Julius A.	88
Ewell, Nunie M.	88
Ewell, Randolph C.	88
Ewell, Vernon Lee	88
Ewell, Walter C.	128
Ewell, Welton C.	88
Ewell, William Otis	128
Ewell, Willie A.	128
Ewell, Wrensy L.	128

-F-

Faircloth, Deborah L.	128
Faircloth, Demonica M.	128
Fantone, Eva White	214
Fantone, James E.	214
Farrall, John E.	88
Farrar, Robert I., Sr.	47
Farrar, Verbena M.	47
Fatton, Alice O.	26
Fatton, Eugene, Jr.	26
Faubion, Lt. John Mikell	80
Faust, Robert Moore	73
Feaster, C.E. "Gene"	128
Fentress, Alline F.	184
Fentress, Ann H.	244
Fentress, Caroline M.	244
Fentress, Dinon Old	16
Fentress, Elizabeth R.	128
Fentress, Ellen E.	108
Fentress, Flossie G.	184
Fentress, George Morgan	16
Fentress, George W.	16, 184, 205
Fentress, Herbert F.	184
Fentress, Herbert L.	128
Fentress, Iva Lee	169
Fentress, James E.	88
Fentress, James H.	88
Fentress, James T.	244
Fentress, Capt. John	205
Fentress, John W.	184
Fentress, J.R.	205
Fentress, Joshua L.	244
Fentress, Lillian Leigh	108
Fentress, Lillian S.	88
Fentress, Malachi	128
Fentress, Marion B.	57
Fentress, Martha J.	205
Fentress, Mary Pritchard	108
Fentress, P.J.	128
Fentress, Robert F.	129
Fentress, Dr. T.J.	205

Fentress, Virginia T.	88
Fentress, Washington	244
Fentress, Woody	129
Fentress, (Baby)	108
Ferebee, Enoch Dozier	200
Ferebee, Eva Smith	200
Ferebee, George Emery	200
Ferebee, Joseph Benson	200
Ferebee, Sarah Ann	200
Ferebee, Sarah Elizabeth	200
Ferebee, (Infant Son)	200
Ferrell, Anna McClanon	153
Ferrell, Ernest Frank	201
Ferrell, Hattie W.	34
Ferrell, James Thomas	153
Ferrell, Lee William	201
Ferrell, Mary Craddock	201
Ferrell, Mary Frances	108
Ferrell, Thomas G.	34
Ferrell, Virgin Stone	210
Feuk, Gerald A.	129
Field, Charles III	49
Field, Louise C.	49
Field, Mary Sherer	49
Field, Robin Leigh	73
Fierro, Linda B.	71
Fimple, Edward C.	108
Fimple, Mabel L.	108
Finson, Annie B.	169
Firth, John Malcolm	44
Fisher, Aaron S.	153
Fisher, Adelia Widgeon	108
Fisher, Alma B.	108
Fisher, Berry B.	108
Fisher, Edith M.	184
Fisher, Edna May	108
Fisher, Elva M.	153
Fisher, James D.	237
Fisher, Lanier Page	184
Fisher, Malissa J.	237
Fisher, William H.	108
Fisk, John	233
Fisk, Lilly M. Bailey	233
Fisk, Martha Morris	206
Fitzgerald, Kathleen	79
Flanagan, Asenath W.	184
Flanagan, Cecil Clay	129
Flanagan, Clara B.	153
Flanagan, Clara V.	45
Flanagan, Clara Virginia	172
Flanagan, Claud M.	184
Flanagan, George W.	184
Flanagan, Harry J.	45
Flanagan, Henry Clay	184
Flanagan, Ida Frances	172
Flanagan, Ida L.	184

Gallup, Hazel Eugenia	34	Gaskins, Major B.	99
Gallup, James H.	34	Gaskins, Margaret	17
Gallup, Lemuel M.	167	Gaskins, Nettie W.	129
Gallup, Luther	167	Gates, John	99
Gallup, Margaret F.	167	Gates, Julia	99
Gallup, Marquis D.	214	Gates, Robert James	99
Gallup, Martha J.	214	Gayle, Katherine Gholson	40
Gallup, Nathan E.	38	Gettel, Alice E.	163
Gallup, Nina Cason	34	Gettel, Chas. Henry	163
Gallup, Paul	43	Gettel, Edward A.	163
Gallup, Paul Theodore	34	Gettel, Jacob	163(2)
Gallup, Robert E.	34	Gettel, Malinda Shanck	163
Gallup, Ruth A.	34	Gettel, Roland Hill	163
Gallup, Sidney L.	34	Gettel, Virginia L.	163
Gallup, Walter Patrick	34	Gettel, William C.	163
Gambill, Iva Baker	60	Gholson, Edith Kemp	40
Games, Nellie Blanche	37	Gibbs, Dr. Albert Gabriel	64
Gardner, Elizabeth W.	88	Gibbs, Chester Romulus	99
Gardner, Nellie H.	88	Gibbs, Michael Wilson	60
Garland, Claudine R.	169	Gibson, Mathew D.	78
Garland, John Radford	169	Gilbert, Allen	109
Garland, Roswell B.	169	Gilbert, Arsena	99
Garlock, Frank Fletcher	64	Gilbert, James H.	99
Garner, William H.	3	Gilbert, John	43
Garred, Molly Rennee	56	Gilbert, Mary C.	48
Garred, Richard L.	56	Gilbert, Mary F.	99
Garrett, Albert B.	88	Gilbert, Rona E.	186
Garrett, Bessie M.	129	Gilbert, Sarah M.	172
Garrett, Edith M.	185	Gilbert, Thomas J.	99
Garrett, Ella James	185	Gilbert, Wm. Arthur	99
Garrett, Margaret C.	185	Gilbert, William E.	172
Garrett, Mary Early	185	Gilbert, William O.	186
Garrett, Noah Samuel	185	Gilbert, (Baby)	154
Garrett, Robert R.	129	Gilliam, George, Jr.	77
Garrett, Samuel Haywood	186	Gilliam, Joan Abrams	77
Garrett, William K.	129	Gillmore, Matilda C.	35
Garrett, William Samuel	186	Gilmer, Francis Brooks	56
Garrington, Annie L.	109	Gilmer, Mary Brooks	56
Garrison, Andrew T.	224	Gilmer, Swepson Warren	56
Garrison, Delilah A. Whitehurst	186	Gimbert, Allen	109
Garrison, Forest W.	186	Gimbert, Lucy E.	109
Garrison, James T.L.	186	Gimbert, Kenneth Clyde	58
Garrison, John G.	186	Ginn, Carol Jo	186
Garrison, John W.	186	Ginn, George Walter	129
Garrison, Leonard L.	186	Ginn, Lee Dunn	129
Garrison, Lettice L.	186	Ginn, Lucy Hartley	129
Garrison, Margaret A.	224	Ginn, Walter L.	154
Garrison, Mildred W.	224	Glascock, Howard Kinney	75
Garrison, Ruth Mae	186	Godfrey, A.A.	186
Garrison, Sarah A.	186	Godfrey, John A.	186
Garrison, Sylvaneous F.	224	Godfrey, Lovey Anne	109
Garrison, Va. Belanga	186	Godfrey, Lucetta	186
Garrison, William Thomas	129	Godfrey, Lucy F.	186
Garrison, (Infant)	186	Godfrey, Mary	186
		Godfrey, Myrtle May	186

Haislip, Basil Vivian	109	Harris, John H.	130
Hale, Bessie Simmons	186	Harris, Lovie	186
Hall, Alice Cornick	15	Harris, Lucy Lovitt	130
Hall, Eliza Frances Cornick	211	Harris, Mabel P.	109
Hall, Mrs. Eliza H.	15	Harris, Nettie A.	109
Hall, Gardner Sibley	78	Harris, Robertine Moore	72
Hall, Harriet Hicklin	75	Harris, William Hunter	82
Hall, Rev. Horatio E.	16	Harrison, Henry Augustus	130
Hall, John Edmund	16	Harrison, Mamie Halstead	130
Hall, Julius A.	15	Harrison, Maude P.	130
Hall, Maria F.	15	Harrison, Nancy J.	88
Hall, Rebecca Frances	16	Harrison, Russell F.	130
Hall, Dr. Robert B.	15	Harrison, Ruth Elizabeth	130
Hall, Thomas L.	163	Harrison, Sarah Lawrence	130
Hall, Virginia C.	16	Harrison, William T.	154
Hall, William Henry Cornick	16	Harrison, William Thomas	130
Halstead, Rev. Adam	130	Harrison, (Baby)	130
Halstead, Augustus Oscar	130	Hartley, Ada F.	235
Halstead, Cora Chamberlain	130	Hartley, Annie M.	131
Halstead, Dora B.	130	Hartley, Annie S.	131
Halstead, Emma B.	130	Hartley, Armour L.	131
Halstead, Ervin Stelmo	130	Hartley, Arthur J.	131
Halstead, Fred Hardy	130	Hartley, C.B.	131
Halstead, Grace Somers	130	Hartley, Floyd S.	131
Halstead, Harwell E.	130	Hartley, Henry R.	131
Halstead, Hermon O.	130	Hartley, Lydia L.	131
Halstead, Malinda W.	130	Hartley, Patsie E.	131
Halstead, Mary E. Mamie	130	Hartley, Robert P.	63
Halstead, Roland O.	130	Hartley, Robin Gail	186
Halstead, Sarah F.	242	Hartley, Thomas C.	131
Halstead, Sarah F. Williamson	130	Hartley, Virginia W.	131
Halstead, Thelma S.	130	Hartley, William A.	131
Halstead, William H.	130	Hartong, Antone	238
Hamblin, Michael English	81	Hartong, Carrie	238
Hamilton, Bernard Owen, Jr.	47	Harvell, Leola Belle	88
Hancock, Dorothy Edith	60	Hauser, Charles Jerome	77
Hancock, Ira Lionel, Jr., M.D.	130	Hauser, Lucy Gallup	77
Hanner, Gertrude Jones	40	Hauser, Nana Mav	34
Hansen, Marie A.	71	(Deletion)	
Hanson, Ruth Grimstead	130	Hayes, Bessie Drinkwater	50
Harden, Arthur Gardner, M.D.	38	Hayes, (Baby)	50
Harden, Ernest R., Jr.	38	Haywood, Floyd L.	186
Hardy, Gertrude H.	60	Hazeltine, Frederick Gardon Burham	6
Hare, James Oscar	39	Hearne, Champ P.	41
Hargrove, David C.	242	Hearing, Myron Jackson	131
Hargrove, Mary C.	242	Hebden, Allen G.	170
Harp, Lettie Davis	130	Hebden, Caroline V.	170
Harrell, Annie V.	130	Hebden, Edward R.	170
Harrell, Cleon Willis	172	Hebden, Frances D.	170
Harrell, Henry N.	130	Hebden, John Thomas	170
Harrell, Louise E.	66	Hebden, Lillian S.	170
Harris, Claude M.	109	Hebden, Nettie E.	170
Harris, Dallas R.	186	Hebden, Robert Lee	170
Harris, Earl Gwaltney	72	Hebden, Roy M.	170
Harris, George A.	109	Hebden, Vernon E.	170
Harris, Herbert M.	109		

Hebden, Willoughby H.	170	Hewitt, Effie Flora	132
Heistand, Wilford Cason	201	Hewitt, Frances R.	242
Henderson, John	4	Hewitt, Griffin	172
Henegar, William Robert, Jr.	78	Hewitt, Issac Abel	172
Henley, Albert N.	131	Hewitt, Mary Elizabeth	172
Henley, Allie W.	131	Hewitt, William Henry	110
Henley, Alton, Hope	53	Hickmond, Lee Thompson	206
Henley, Bertie E.	131	Hicks, Virginia Carraway	230
Henley, Cecil C.	88	Hill, Andrew E.	216
Henley, Charlie W.	131	Hill, Andrew O.	187
Henley, Clara O.	131	Hill, Atla Mae	132
Henley, Curtis B.	110	Hill, Bessie Salter	76
Henley, Dean E.	51	Hill, Elnora Driver	41
Henley, Ella Temple	131	Hill, Emeline M.	216
Henley, Elwood Guy	131	Hill, George Roberts	62
Henley, Emily L.	131	Hill, Herman Henry	41
Henley, Ethel Moses	110	Hill, Ivy Malbon	154
Henley, Fanny V.	131	Hill, Luke Harrison	154
Henley, George Moody	110	Hill, Mary Jane	187
Henley, George Thomas	110	Hill, Pearl E.	216
Henley, Gladys V.	131	Hill, Timothy A.	88
Henley, Grandy G.	131	Hill, Walter H.	187
Henley, Grandy S.	131	Hill, Walter L.	154
Henley, James J.	131	Hill, W. Stuart	187
Henley, John R.	223	Hiller, Charles J.	64
Henley, John Wray	53	Hilliard, Landon, Sr.	46
Henley, Leroy Miller	110	Hilliard, Landon, Jr.	46
Henley, L. Betty	53	Hilliard, Page Shelburne	46
Henley, Lillian	53	Hinkamp, Clarence Nelson	72
Henley, Little J.	53	Hinkamp, Frances Miller	72
Henley, L. Rudie	53	Hobbs, Harriet Martin	41
Henley, Margie V.	131	Hobbs, Thomas Garland	41
Henley, Minnie	132	Hobson, Carol Anne Underwood	64
Henley, Mittie W.	132	Hodges, James Rudolph	7
Henley, Peter T.	132	Hodges, Helen F.	7
Henley, Robert E.	132	Hodges, Lucian Stanley	77
Henley, Robert W.	132	Hodgins, Eva S.	51
Henley, Robert W., Jr.	132	Hodgson, Alice Seamans	45
Henley, Sadie F.	110	Hodgson, Vivian Burnett	45
Henley, Sallie S.	132	Hogg, Elizabeth	69
Henley, Venie Ewell	132	Hoggard, Elizabeth Cornick	163
Henley, Walter E.	132	Hoggard, Frances C.	163
Henley, William Fred	110	Hoggard, Mary W.	163
Henley, William Henry	110	Hoggard, Nellie Livingston	163
Henley, (Baby)	109	Hoggard, Thurmer	164
Henly, Lillie M.	132	Hoggard, Thurmer H.	164
Hennick, I.H.	43	Hohecker, Joseph H.	132
Herbert, Abner Tatem (Buck)	4	Hohecker, Mary E.	132
Herbert, Edward Henry	8	Holland, Bernard P.	52
Herbert, Harriet	3	Holland, Bernard P., Sr.	47
Herbert, Polly	220	Holland, Bernard P., Jr.	47
Herrick, John L.	167	Holland, David Gregory	52
Herrick, Sarah Anne	167	Holland, Emily G.	47
Hewitt, Caleb Henry	132	Holland, John D.	132
Hewitt, Cardelia Anna	172	Holland, J. Peter, Jr.	75

Land, Jennie P.	241	Lane, Gladys	134
Land, John A.	188	Lane, Lafayette Washington	134
Land, John Early	133	Lane, Margaret J.	89
Land, John Edward	188	Lane, Mary Munden	134
Land, John W.	133	Lane, Orlander L.	89
Land, Jos. Routten, Sr.	49	Lane, Reva H.	111
Land, Jos. Routten, Jr.	49	Lane, Roscoe T.	111
Land, Kermit S., Sr.	155	Lane, Roscoe W.	134
Land, Kermit S., Jr.	155	Lane, Russell Wright	134
Land, Langley P.	30	Lane, Wayman T.	100
Land, Lee C.	133	Lane, William D.	134
Land, Lillie P.	133	Lane (Infant Daughter)	210
Land, Lucy Lee	188	Lane (2 Infant Sons)	134(2)
Land, Lucy White	155	Langhorne, Emily Addison	64
Land, Lucye Kempshall	111	Lash, Estelle McClannon	213
Land, L.W.	241	Lash, Robert Franklin	71
Land, Mahala	133	Lash, Ruby L.	213
Land, Mary E.	188	Lash, Ruth Barco	71
Land, Mary Jane James	17	Lawrence, Chas.	38
Land, Milton J.	155	Lawrence, George W.	188
Land, Moses J.	133	Lawrence, Polly	38
Land, Norsis P.	133	Leatherwood, Howard G.	70
Land, Ola Capps	156	LeConte, Clara	48
Land, Ollie L.	188	Lee, Alonzo	203
Land, Orion W.	133	Lee, Elton	203
Land, Oscar W.	188	Lee, H.E.	203
Land, Peter	133	Lee, Irene Powell	111
Land, Ralph E.	133	Lee, James J.	111
Land, Roy E.	133	Lee, J.E.	203
Land, R.P.	214	Lee, Love Ivy	100
Land, Russell L.	188	Lee, Marvin J.	111
Land, Sadie Ellen	241	Lee, Mary Shipp	203
Land, Sallie Whitehead	133	Lee, Mattie M.	111
Land, Sarah	17	Lee, Robert E.	156
Land, Sarah F.	188	Lee, Sarah W.	156
Land, Simon H.	188	Leeke, Dorothy Morris	76
Land, S. Josephine	156	Leeke, Howard Warfield	76
Land, Thos. F.	241	Leggett, Andrew J.	42
Land, Thomas L.	241	Leggett, George M.	188
Land, Thomas Russell	188	Leggett, Geo. Wesley	42
Land, Victoria M.	134	Leggett, Mr. J.E.	43
Land, Virginia A.	244	Leggett, Mrs. J.E.	43
Land, V.O.	214	Leggett, Martha E.	188
Land, Virginia O.	214	Leggett, Millie	42
Land, W. Clifton	188	Leggett, Robt. T.	42
Land, Rev. William H.	241	Leitch, John David	7
Land, William H.	134	Leitch, Mary Sinton	7
Land, William Moses	134	Leland, Joyce Pearl	223
Land, William N.	238	Leonard, Herbert R.	45
Land, (Infant Daughter)	133	Leonard, Virginia G.	45
Land, (Infant Son)	133	Leonhardt, Robert Lee, Jr.	89
Lane, Bertha	89	Lester, Thomas, Sr.	188
Lane, Elizabeth O.	100	Lewis, Mrs. Margaret	215
Lane, Eva M.	134	Lewis, Nancy Whitehurst	32
Lane, Fletcher L.	100	Lewis, Raymond Lenwood	32

Lewis, Thaddeus A.	32	Malbon, Abner C.	188
Liles, Mable D.	67	Malbon, Alice Cochran	78
Limroth, Richard E.	67	Malbon, Anita R.	156
Lind, Jennie C.	35	Malbon, Annie E.	172
Lindsey, Theodore T.	134	Malbon, Bennett	188
Lindsley, Edwin Beaumont	46	Malbon, Chas. Capps	55
Lindsley, Lawrence Dell	46	Malbon, David Yeatman	156
Lindsley, Neelie Maria Prescott	46	Malbon, Elisha Murray	55
Lister, Henry	32	Malbon, Elizabeth R.	188
Lister, Margaret E.	32	Malbon, Elnora	189
Lister, Maud Marguerite	32	Malbon, Fannie Land	156
Litchfield, Charlie B.	89	Malbon, James O.	189
Litchfield, Eva	188	Malbon, Jennie	189
Litchfield, H.L., Jr.	188	Malbon, Joe Stanley	55
Litchfield, Horace J. Sr.	188	Malbon, John Harrison	156
Litchfield, Indiana	188	Malbon, John Rainey	52
Litchfield, John C.	188	Malbon, Kenneth E.	189
Litchfield, Sallie Craft	89	Malbon, Laura J.	189
Litchfield, William J. "Joe"	89	Malbon, Lucy Buskey	21
Liverman, Calvin	167	Malbon, Mary E.	189
Liverman, Willis Lee	167	Malbon, Mary L.	189
Lloyd, Francis James	78	Malbon, Mollie Murray	55
Lobough, Grace Terry	63	Malbon, Oscar L.	21
Lobough, Wm. B.	63	Malbon, Rodney Murray	55
(Deletion)		Malbon, Roxie Atwood	189
Love, Hattie W. Stone	34	Malbon, Rufus Kight	55
Lovitt, Andrew W.	134	Malbon, Virginia L.	156
Lovitt, Elizabeth	239(2)	Malbon, Virginia Lewis	52
Lovitt, Emma J.	239	Malbon, William Dennis	172
Lovitt, Fatney A. Cason	134	Malbon, (Infant Daughter)	188
Lovitt, Frances	239	Malbone, (Infant)	134
Lovitt, Frank Wilson	239	Malbone, Alvah D.	134
Lovitt, Lucy C.	239	Malbone, Edna M.	134
Lovitt, Marie H.	134	Malbone, Floyd B.	134
Lovitt, Mary Washington	239	Malbone, Garland Emerson	134
Lovitt, Reuben	239	Malbone, John B.	134
Lovitt, Roy L.	134	Malbone, Lenora A.	134
Lovitt, Rubin	134	Malbone, Peter C.	134
Lovitt, Simon M.	134	Malborn, Sallie	18
Lowery, Thornton C.	156	Mallory, Ernest Brown "Buddy"	42
Lucas, Dorothy S.	71	Mallory, Lynnwood C.	42
Lucas, Frank	100	Manby, Harry Brooks	156
Lucas, Julia B.	100	Manby, Rhea Cunningham	156
Lucas, Theodore L.	100	Mann, Abia	189
Lunsford, Lewis	83	Mann, Benj.	189
Lunsford, Dr. Lewis, Jr.	83	Mann, Charlie W.	189
Lyons, Lucie Jeffers	80	Mann, Daniel H.	189
		Mann, Edwood	189
		Mann, M. Van Buren	189
		Mann, Mary E.	189
		Mann, Nancy White	189
		Mann, Nannie A.	189
Mabry, Frank M.	74	Mansfield, Alfred J.	100
Macon, Bettie Land	28	Mansfield, Anne Elizabeth	100
Macon, Edgar	28	Mansfield, Annie L.	89
Macon, Emerson Lewis	28	Mansfield, Betsy	100
Macon, Nathaniel L.	28	Mansfield, Eva M.	100
Macon, Virginia	28		
Mahone, Mary	212		

-M-

Mansfield, Forrest M.	100	McClannan, Walter Scott	213
Mansfield, Jannie R.	100	McClannan, William W., Jr.	20
Mansfield, Jesse	100(3)	McCoy, Ann Eliza	156
Mansfield, John	101	McCoy, Carrie F.	172
Mansfield, Lillie C. "Belle"	101	McCoy, Carrie May	172
Mansfield, Malachi	101	McCoy, John Benj.	172
Mansfield, Malachi C. "Buck"	101	McCoy, Marian Creekmore	101
Mansfield, Mary J.	101	McCully, Clara Moser Niemann	31
Mansfield, Mathias	89	McCully, Menta Alex	31
Mansfield, Milton	100	McElhiney, Glenn Arthur, Jr.	83
Mansfield, Pritchard J.	101	McGinnis, Chet H.	81
Mansfield, Romie E.	101	McGrath, Claire Banta	75
Mansfield, Sarah	101	McGrath, Maureen Allisson	75
Mansfield, Susie	101	McGrath, Richard James	75
Mansfield, Willie E.	101	McGraw, Frank M.	189
Marshall, Anne H.	82	McGroarty, Leo Charles	135
Martin, Amye Spang	42	McGroarty, Sallie Moresa	135
Martin, Elmer T.	134	McKenney, Alice Lorraine	156
Martin, Ernest	134	McKenney, Elizabeth Va.	156
Martin, Harry Edwin	42	McKenney, Pemmie Jane Land	156
Martin, Lyndon L.	189	McKenney, Rev. Samuel B.	156
Martin, Mae LaRue	42	McKenzie, Arthur R.	111
Martin, Raymond C.	189	McKenzie, Beny. F.	111
Martin, Ronald G.	134	McKenzie, George	189
Martin, Tullie E.	189	McLanan, Lelia E.	223
Martin, (Infant)	40	McLean, Alexander P.	76
Marus, Julia	101	McLean, Ann Elizabeth Jordan	76
Maruzs, Matas	101	McLeod, George D.	212
Marvin, William R.	135	McMahon, Alice Mary S.	73
Marvin, (Infant Son)	135	McMahon, Frank	73
Massey, Lucille Cameron Roberts	32	McMurtray, Sandra Peck	76
Mast, Andrew E., Jr.	89	McNair, Jessie A.	24
Maury, Alexander Judd	67	McNeal, Joseph Ross	38
Maury, Austin Chipman	67	McNeal, William Jones	38
May, Benj. F.	111	Means, Henry	83
May, Irma W.	111	Meekins, Annie Lee	52
May, W. Peyton	58	Meekins, Cecilia Rebecca	52
Maye, Charles A.	189	Mellott, Roger Dale	156
Mayo, Monroe	89	Melson, Bessie Henley	135
McAllister, Elwood Robert	82	Melson, Richard E.	135
McAllister, (Infant)	229	Melvin, Betty B.	189
McAlpine, F. Augustus	29	Melvin, Clifton P.	189
McAlpine, James A.	29	Mercer, Alfred Leo	156
McAlpine, James Robert	29	Mercer, Arthur Floyd	156
McAlpine, Prudence E.	29	Mercer, Charles Rudolph	241
McChesney, Mary E.	189	Mercer, Dorothy Leigh	156
McClanan, Ashville W. "Jake"	135	Mercer, Ella Smithson	241
McClanan, Bertie Estelle	156	Mercer, John Marshall	241
McClanan, John H.	135	Mercer, Mae	156
McClanan, J. Holden	135	Mercer, Wallace	156
McClanan, Lee W.	234	Meredith, Cabell Gilmer	74
McClanan, Luther L.	234	Meredith, Carrie	74
McClanan, Mary L.	135	Meredith, Elizabeth Morrison	70
McClannan, James K.	213	Meredith, George Minor	70
McClannan, Mary F.	236	Meredith, Samuel R.	74

Meredith, William Bankhead	70	Mills, (Baby)	39
Merkle, James E.	111	Mims, Jackson A.R.	135
Meyer, Henry C.	30	Miner, Annie Belle	36
Meyer, Louise Land	30	Miner, Ernest Lynwood	36
Midgett, Drewery Stone	206	Miner, George	36
Midgett, Mandy F.	135	Miner, Ida V.	36
Midgett, Valeria Preston	58	Miner, Isabelle	36
Midgett, Walter James	206	Miner, Joseph B.	36
Midgett, William M.	135	Miner, (3 Infants)	36
Milholland, Elizabeth K.	53	Mitchell, Camille Drinkwater	50
Milholland, James Henry	53	Montgomery, S.J.	24
Miller, Alice V.	47	Mooney, Grace Woodhouse	30
Miller, Benjamin T.	135	Mooney, Nicholas G.	30
Miller, Blanche C.	201	Mooney, Ralph G.	30
Miller, Blanche L.	135	Mooney, Ross Rall	30
Miller, Cora V.	203	Moore, Adolphus	189
Miller, Elijah A.	135	Moore, Andrew C.	189
Miller, Ethel M.	89	Moore, Annie May	189
Miller, Frank L., Sr.	47	Moore, Charles Thomas	135
Miller, George D.	135	Moore, Dorothy Mae	189
Miller, Georgiana	135	Moore, Elizabeth O. Newman	54
Miller, Hattie	21	Moore, Elmer Samuel	190
Miller, John Land	201	Moore, Francis W.	190
Miller, Joshua J., Sr.	47	Moore, Gladys V.	135
Miller, Joshua J., Jr.	47	Moore, Harold E.	190
Miller, Julia Ann	201	Moore, Iris Kirk Beecham	190
Miller, Larchie James	156	Moore, James Henry	54
Miller, Leonard Oscar	135	Moore, John Gibbs	190
Miller, Mary E.	156, 172	Moore, Josephine Davis	135
Miller, Mary Grace	201	Moore, Lydia Anne	190
Miller, Mary M.	47	Moore, Marvin Lee	54
Miller, Nettie A.	135	Moore, Mary E.	54
Miller, Quincy A.	135	Moore, Matilda G.	190
Miller, Rebecca E.	101	Moore, Minnie H.	135
Miller, Richard T.	156	Moore, Mynie W.	71
Miller, Roland T.	156	Moore, Nina F. Whitehead	201
Miller, Ross Lee	203	Moore, Oscar D.	135
Miller, Ruth Ann	156	Moore, Ruby Estelle	54
Miller, William G.	89	Moore, Tulley C.	190
Miller, William T.	170	Morgan, Sarah B.	157
Mills, Edward Bigelon	238	Morgan, William K.	157
Mills, George Henry	170	Morrell, J.E.	43
Mills, James H., Sr.	111	Morrell, Pauline G.	43
Mills, James H. Jr.	111	Morris, Amelia F.	80
Mills, Joseph Fred	83	Morris, Bettie	135
Mills, Luther Swepson	65	Morris, Caleb Francis	135
Mills, Mary Ellen	39	Morris, Charley	136
Mills, Mary S.	111	Morris, Charlie T.	136
Mills, Maysville Bailey	170	Morris, Claudie W.	136
Mills, Nellie Ives	65	Morris, Emily Miller	136
Mills, Olive J.	42	Morris, Fannie	55
Mills, Peter S.	42	Morris, George W.	136
Mills, Raymond J., Sr.	39	Morris, Julia A.	136
Mills, Rosalie Martin	42	Morris, June Beckett	66
Mills, Swepson J.	65	Morris, Leonard H.	136
Mills, William Henry	170	Morris, Lydia Ann	136

Morris, Rosa Babb	190	Mosley, Mattie L.	136
Morris, Sarah A.	206	Mosley, Oliver J.	136
Morris, Thos. L.	206	Mosley, Sarah A.	136
Morris, Welton L.	136	Mosley, Wiley J.	136
Morris, Wm. G.	136	Mosley, William H.	137
Morris, W.J.	136	Mosley, (Infant Son)	136
Morrisett, Wm. H.	231	Mozzarella, George Anthony	214
Morrisette, Annie E.	157	Mozzarella, Jessie Drinkwater	214
Morrisette, Emily Murphy	136	Mullen, Elizabeth W.	76
Morrisette, J. Joel	157	Mullen, George Thomas	76
Morrisette, K.L.	231	Munden, Alphonso S.	137
Morrisette, Lydia	136	Munden, Colbert L.	137
Morrisette, Mary F.	231	Munden, Eliza A.	137
Morrisette, Peter M.	136	Munden, Emily A. Capps	222
Morrisette, Thomas, Jr.	231	Munden, Ethel Brock	89
Morrisette, William L.	231	Munden, F. Cordie	137
Morrisette, Wm. H.	231	Munden, Fernette A.	222
Morrison, LCdr. Farmer	40	Munden, Fitzhugh Lee	190
Morrison, Marie Gatewood	40	Munden, Minerva A.	89
Morrison, William Farmer	40	Munden, Rev. N.M.	89
Morriss, Caleb B.	16	Munden, Robert	222
Morse, Alice V.	89	Munden, Roger Elwood	137
Morse, Elizabeth	228	Munden, W. Anderson	89
Morse, Elzy B.	228	Munden, W. Forrest	89
Morse, Elzy D.	228	Murden, Alice V.	111
Morse, Jesse Thomas	136	Murden, Annie G.	111
Morse, Jesse T.	136	Murden, Charles C.	111
Morse, Josephine D.	136	Murden, Clarence S.	137
Morse, Reuben S.	228	Murden, Cora Mae	111
Morse, Virginia C.	228	Murden, Dennis J.	157
Morse, William S.	228	Murden, Doris L.	157
Morse, (Baby Girl)	228	Murden, Elmer T.	137
Morthland, Mary McKim	164	Murden, Emily F.	112
Mortlock, Alfred Geo.	49	Murden, Emily J.	137
Mortlock, Bernard Geo.	49	Murden, Ersel Blake	137
Mortlock, Fannie Eleanor	49	Murden, Ester Ellen	112
Morton, Jeremiah Strother	57	Murden, Harry H.	112
Moscopolos, James	6	Murden, H.L.	216
Moseley, Elma C.	136	Murden, Ida V. Whitehurst	167
Moseley, Mary Elizabeth	190	Murden, J.D.	224
Mosely, Oscar D.	190	Murden, John	167
Moser, Clara	31	Murden, Kater L.	137
Moser, Max. A.	31	Murden, Kenneth O.	137
Moser, Maximilion A.	31	Murden, Laura V.	157
Moses, James Preston	167	Murden, Linwood L.	112
Moses, Lee	190	Murden, Lucy Dawley	137
Moses, Mary L.	190	Murden, Luther D.	137
Mosley, Col. Edwr. H.	3	Murden, Margaret Jane	137
Mosley, Elnorah V.	136	Murden, Martha S.	224
Mosley, Emily Roxanna	136	Murden, Martha V.	112
Mosley, Emmett R.	136	Murden, Mary S.	224
Mosley, Ervin Woodrow, Jr.	136	Murden, Nannie M.	112
Mosley, Henry E.	136	Murden, Paul R.	137
Mosley, James Henry	136	Murden, Peter L.	112
Mosley, Mabel Virginia	136	Murden, Roland V.	112

Murden, Russel Roy	112	Neal, Matilda Fanning	157
Murden, Ryland J.	137	Nelson, Arthur, M.D.	138
Murden, Sarah L.	112	Nelson, George Emanuel	190
Murden, Walter	216	Nelson, Mamie	43
Murden, William J.	157	Nelson, Martha J.	138
Murden, William L.	112	Nelson, Mildred Simmons	190
Murden, William T.	137	Newbern, G.L.	174
Murden, (Infant Son)	224	Newbern, Jaca A.	138
Murphy, Ann J.	137	Newbern, Sumler J.	138
Murphy, Barbara Leitch	7	Newland, Margaret Trainer	73
Murphy, Bobby S.	137	Newman, Alice W.	89
Murphy, Charlton L., Jr.	7	Newman, Bessie T.	89
Murphy, Cinthia F.	220	Newman, George A.	112
Murphy, Clara L.	43	Newman, James Henry	89
Murphy, Doris H.	39	Newman, Janie E.	112
Murphy, D.S.	137	Newman, J.E.	89
Murphy, Edith H.	223	Newman, Lector	112
Murphy, Edward Joshua	137	Newton, Roy McBride, Jr.	81
Murphy, Emma F.	137	Nichols, Erin Sue	79
Murphy, Fletcher R.	137	Nichols, Henry H.	66
Murphy, Frank Lee	190	Nichols, Nellie Wright	66
Murphy, George G.	137	Nichols, Pauline Frances	79
Murphy, Goldie E.	137	Nichols, Wilbur Lee	79
Murphy, Harry E.	138	Nicholson, Eleanor Thomas	138
Murphy, Howard A.	43	Nicholson, John M.	71
Murphy, James A.	138	Nicholson, Katharyn C.	71
Murphy, John E.	138	Nicholson, Nathaniel Albert, M.D.	138
Murphy, L.E.	138	Nimmo, Eleanor	223
Murphy, Louis Alton	138	Nimmo, James Mallory	61
Murphy, Lula E.	138	Nimmo, Pearl Land	61
Murphy, Lula L.	138	Nimmo, Priscilla N.	16
Murphy, Marjorie C.	138	Nimmo, William	223
Murphy, Mary E.	138	Nimmo, (Infant)	223
Murphy, Mary L.	138	Noden, James Tunstall	60
Murphy, Melvin L.	138	Noden, Paul Anthony	60
Murphy, Minnie L.	223	Noden, (Infant)	60
Murphy, Sallie E.	138	Norris, Clifford A.	167
Murphy, Sandy W.	138	Norris, Elizabeth Bonney	112
Murphy, Sarah Jane	138	Norris, Frederick Scott	112
Murphy, Welton E.	190	Norris, Guy Leslie	112
Murphy, W.E.	220	Norris, Kader Dozier	112
Murphy, Wilber L., Sr.	138	Norris, Mary Vashti G.	112
Murphy, Wilber L.	138	Norris, Sewell K.	112
Murphy, William E., Jr.	138	Norris, William H.	215
Murphy, (Infant Son)	138	Nosay, Ada F.	138
Murray, Louis A., Sr.	138	Nosay, Annie Garrett	138
Musselwhite, Effie M.	101	Nosay, Early W.	89
Myers, Annie B.	47	Nosay, Jesse W.	139
		Nosay, Lola M.	101
		Nosay, Lonnie H.	237
		Nosay, Ola May	237
		Nuckols, Joseph E.	101
		Nuckols, Ruth E. Gilbert	101
		Nuckols, William H.	139
		Nudre, Eva C.	101
		Nugent, Clayton Q.	66
		Nugent, Rena Miller	66
Nagy, John	101		
Nagy, Mary Polinski	101		
Narberg, Sallie L.	138		
Narter, Virginia B.	33		
Nash, Elizabeth Fuller	80		
Neal, Bernard Lane	157		
Neal, John Roger, Sr.	47		

O'Brilar, Barney	190
Ohlinger, George F.	164
Ohlinger, Marguerite M.	164
Olah, Blanche K.	101
Olah, Charles J.	101
(Deletion)	
Old, James McBride	31
Old, Mary Callis	31
Old, Samuel Ferebee	31
Old, Viola Edwards	72
Old, Dr. Wm. Levy	72
Oldendorf, Elizabeth Funk	58
Oldham, Gaynell S.	50
Olsen, Pattie Hayes	66
Orem, Josephine V.	90
Osborn, Josephine L.	53
Osgood, Lewis W.	164
Ottinger, Cecil Edgar	79
Ottley, Marcelle Ward	52
Ottley, Ruth Simpson	52
Overcash, Elizabeth T.	82
Overstreet, David W.	112
Overstreet, Elizabeth S.	112
Overton, Alma	190
Overton, Haywood	112
Overton, James Cecil	170
Overton, Lottie L.	112
Overton, William W.	112
Owen, Gordon K.	82
Owen, Jeffrey Bruce	82
Owens, Benjamin F.	112
Owens, Mattie E.	112
Owonly, William Henry	101
Ozvalt, Mary H.	101

Padon, Cerida Mae	65
Padon, Etta Wood	56
Padon, Homer James	112
Padon, Miles Edward	56, 65
Padon, Walter E.	39
Padon, Walter Edward	56
Padon, Wm. Council, Sr.	56
Page, Vernon H.	75
Palett, Linwood N.	157
Pallet, Margaret L.	157
Pallett, Adolphus M.	139
Pallett, Charlie L.	139
Pallett, Fred Lee	174
Pallett, George Marshall	139
Pallett, Joshua Thomas	139
Pallett, Lena S.	139
Pallett, Marshall P.	157
Pallett, Mary E.	220

Pallett, Melvin E.	157
Pallett, Milton	157
Pallett, Nellie V.	139
Pallett, William J.	139
Palette, Blanch	157
Palette, Emma C.	157
Palette, Lillie Mae Mims	139
Palette, Mary V.	157
Palette, Robert L.	157
Palette, William H., Sr.	157
Palette, W.N.	157
Palette, Zina Clara	174
Palmer, Bettie Norris	113
Pappas, Lee J.	212
Parker, James M.	43
Parker, Levy	190
Parker, Luther James	90
Parker, Maggie	190
Parker, Marcus Warland	139
Parker, Margaret E.	90(2)
Parker, Mrs. Maria Cowell	43
Parker, Mildred S.	212
Parker, Sarah Harrison	66
Parker, William LeRoy, Sr.	66
Parker, William LeRoy, Jr.	66
Parks, Diana Talbot	3
Parks, Rufus	3
Parramore, Douglas C.	78
Parson, Harrison H.	139
Parsons, K. Bayard	40
Parsons, Ethel T.	40
Patch, Harriet E.M.	79
Patch, Margaret Anne	79
Patrick, Betty Archer	30
Patrick, Dorsey P.	81
Patrick, Edna B.	139
Patrick, Walter T.	139
Patridge, Elbert M.	37
Patridge, Willis	37
Patterson, Douglas Ross II	82
Paul, Elizabeth M.	81
Paul, Evelyn Mae	101
Paul, Frank Stanley	139
Payne, William R., Jr.	73
Peele, Helen Curry	157
Peele, James Edward	113
Peele, Mittie James	113
Peele, Walter Lee	157
Pefley, Norman	7
Pender, Wm. C.	67
Perkins, Elizabeth L.	157
Perkins, Fannie Land	214
Perkins, Harry L., Sr.	79
Perkins, Ida	52
Perkins, Leonard	52
Perkins, Dr. Richard	214
Perry, Herman L.	57
Perry, Mary Lambdin	48

Peters, Samuel W.	80	Pumphrey, Mary E.	57
Peterson, Lysle Clifton	72	Pumphrey, Wm. Frank	57
Petree, Anne Eliza	242	Purdy, Florence L.	190
Petree, Eliza Betha	242		
Petree, Jacob	242	-R-	
Petree, James E.	242	Radford, John S.	170
Petree, James J.	220	Radford, Mary E.	170
Petree, John	220	Rainey, Alfred L.	139
Petree, Joseph G.	242	Rainey, Alice Leigh	21
Petree, Luther Ottma	242	Rainey, Anne Florence	72
Petree, Mary A.	242	Rainey, Bettie Duke	69
Petree, Sarah	242	Rainey, Clamon A.	139
Petree, William Clayton	242	Rainey, David Duke	21
Petrie, Helen Maud	242	Rainey, David L.	139
Petrie, Luther O.	242	Rainey, Dennis Tulley	190
Petrie, William Walter	242	Rainey, Earley W.	139
Petty, Charles P.	204	Rainey, Frank	69
Petty, Harry W.	113	Rainey, Harry	69
Petty, John S.	113	Rainey, John Alloway	72
Petty, Margaret E.	113	Rainey, John Shepherd	69(2)
Pfeiffer, Allyson M.	24	Rainey, Kate	21
Phelan, Hunter C.	58	Rainey, Mamie M.	139
Pittard, Bessie M.	139	Rainey, Martha C.	139
Pleasants, Virginia Andrews	79	Rainey, Melville	69
Pollie, Ann Gabrielle	75	Rainey, Mulville Louis	69
Ponvert, Edwin King	74	Rainey, Wm. H.	69
Porter, Goldie Brown	157	Ralls, Paar V.	157
Portlock, George L.	236	Randolph, Lydia	208
Portlock, George M.	236	Rapp, (Twin daughters)	81
Potter, Dean S.	55	Raquet, Capt. Edward C.	74
Potter, Eddie Mae	55	Raquet, Helen G.	74
Potter, Ethel A.	55	Ratcliff, Edna B.	67
Potter, Gordon J.	55	Ratcliff, Oscar E.	67
Potter, John W.	55	Reader, Parker V.	113
Potter, Lucy G.	55	Reed, Jefferson Davis, Jr.	59
Powell, Adelaide White	56	Reed, Norborne B.	82
Powell, Albert Bee	56	Reid, Mamie Y.	113
Powell, J.B.	113	Reid, Mary A.	113
Powell, Katherine W.	67	Reid, Richard G.	113
Powell, Mary Hayes	16	Reid, Wesley N.	113
Powell, Mary Hayes Catherine	16	Rhodes, Ernest E., Sr.	139
Powell, Richard Hinton	67	Rhodes, Ernest E., Jr.	139
Powers, Charlie L.	101	Rhodes, Faustina D.	113
Powers, George W.	102	Rhodes, John W.	113
Powers, Lethia V.	102	Rhodes, Nellie Virginia	113
Poyner, M. Ellen Fentress	90	Rhue, Julius C.	113
Poyner, William A.	90	Rhue, Mary Brown	113
Pratt, Jos. T.	21	Rhue, (Infant)	113
Pratt, Willie E.	21	Rice, Frank E.	56
Prettyman, Wm. H.	36	Rice, Irma Carolyn	45
Price, Clarkson Monk	80	Rice, William E.	42
Price, Clarkson Monk, Jr.	80	Richards, Arthur J.	80
Prickett, Albert	37	Richter, Ruth Oakes	72
Prickett, Elizabeth M.	37	Riggs, Alice Faye	190
Pritchard, Laura G.	113	Riggs, Audrey A.	157
Pritchard, Thomas Hume	113	Riggs, Delle B.	157

Riggs, Flossie M.	190	Roe, Hulda A.	191
Riggs, James E.	139	Rollins, Mrs. Edna W.	140
Riggs, Jesse D.	190	Rollins, Marvin M., Sr. "Shorty"	140
Riggs, Lloyd C.	190	Romeo, Jesse John	140
Riggs, Mollie C.	190	Rose, Rose Murphy	140
Riggs, Olive S.	190	Rountree, Christebell Woodhouse	170
Riggs, Sally A.	191	Routten, Ellinda B.	62
Riggs, Shelby L.	157	Routten, Joseph R.	62
Riggs, Shirley Mae	48	Routten, Ruby Virginia	21
Riggs, Travis J.	191	Rowe, Caroline M.	191
Riggs, Walter H.	139	Rowe, Lewis P.	191
Riggs, William H.	191(2)	Rowell, Shasta Nelson	81
Riley, Anna Bourne	77	Rudrow, Wm. P.	53
Riley, Mary Phillips	77	Rudrow, Wm. Patton, Jr.	53
Rivers, John Lawrence	78	Runnells, Carlton K.	36
Roberts, Eugene L.	79	Runnells, Mary K.	36
Robertson, Pearl A.	113	Russell, Thomas W.	82
Robbins, Jeffers H.	191	Ryan, Charles Burrill, Jr.	55
Robbins, John H.	191	Ryan, Charles Burrill, Sr.	55
Robbins, Maggie	191	Ryan, Sally Chilton	55
Robbins, Sarah E.	191		
Robins, Henry	242		
Robinson, Annie E.	191	-S-	
Robinson, Annie Louise	191	Sabjon, Joseph	102
Robinson, Annie V.	191	Sackett, Hattie V.	140
Robinson, Bertha H.	40	Sackett, William T.	140
Robinson, Elizabeth	225	Salle, Grace Addison	83
Robinson, Elizabeth A.	139	Salmons, Adeline A.	90
Robinson, Elizabeth N.	191	Salmons, Albert Lee	90
Robinson, Eric J.	45	Salmons, Guy M.	90
Robinson, James	225	Salmons, James D.	90
Robinson, Jas. B.	191	Salmons, Julia M.	90
Robinson, James E.	191	Salmons, Sue Spry	90
Robinson, Jessie W.	191	Salter, Missouri Whitehurst	140
Robinson, J. Leslie	191	Sandefur, Bertha Moore	54
Robinson, John B.	191	Sandelin, Annie Dozier	57
Robinson, Leland Lucius, Sr.	73	Sandelin, C. Linwood	57
Robinson, Mareany W.	229	Sandelin, S.C.	54
Robinson, Pemmy E.	139	Sandelin, Thomas G.	57
Robinson, Rosser J.	191	Sanders, Ashton E.	191
Robinson, Sarah E.	191	Sands, Mary Whitfield	78
Rock, Edwin G.	158	Sattlethight, Alice Gallup	43
Roddy, Annie Twiford	90	Sattlethight, Catherine R.	170(2)
Roddy, John W.	90	Sattlethight, Louis W.	170
Rodgers, Eleta A.	35	Saunders, Clements F.	51
Rodgers, Grace L.	35	Saunders, Eugene T.	140
Rodgers, Joseph A.	35	Saunders, Capt. Jonathan	4
Rodgers, Marion Lee	35	Saunders, Lessie Ginn	158
Rodgers, Osie	35	Saunders, Nancy Bernie Henley	51
Rodgers, Raymond P.	35	Saunders, Ruby Abshire	140
Rodgers, Roland W.	35	Sawyer, Blanche B.	140
Rodgers, Rufus Land	158	Sawyer, C.B.	203
Rodgers, William James	46	Sawyer, Cecile Hewitt	172
Rodgers, Willie Mae	158	Sawyer, E.O.	203
Rodgers, (Infant daughter)	35	Sawyer, E.W.	203

Sawyer, Jessie Hodgins	51	Sherwood, David	140
Sawyer, Julian C.	172	Sherwood, Henry A.	140
Sawyer, Laura E.	170	Sherwood, Jesse Tom	140
Sawyer, Lilie B.	172	Shield, Margaret Pearson	63
Sawyer, Mary Belanga	113	Shield, Samuel West	63
Sawyer, Mollie B.	172	Shipp, Andrew J.	113
Sawyer, Titus B.	172	Shipp, Anne Virginia	211
Sawyer, Walter Lee	140	Shipp, C.L.	8
Sawyer, Wilson T.	51	Shipp, Ernest E., Sr.	113
Schafhirt, Alexander F.	79	Shipp, Ernest E., Jr.	113
Schafhirt, Lulu Clarke	79	Shipp, Etta C.	113
Schenck, George W.	66	Shipp, Janie R.	113
Schenck, Virginia B.	66	Shipp, Jas. K.	244
Schneider, John W.	140	Shipp, Jerry	113
Schroeder, James Charles	191	Shipp, John A.	211
Schroeder, Lawrence	191	Shipp, Marie Harris	114
Schroeder, Minnie Etta	191	Shipp, Mary Frances	114
Schroeder, Wilbur V.	191	Shipp, Mary J.	244
Schuss, William	140	Shipp, Nellie Mae	140
Scott, Bettie	30	Shipp, Onie W.	114
Scott, Eva Hunter	164	Shipp, Ora D.	114
Scott, Eva Lisle	164	Shipp, Raymond W.	114
Scott, Kathleen Ann	82	Shipp, Ryland W.	114
Scott, Thos. Rodgers	48	Shipp, Sidney S.	140
Scott, William Copeland	164	Shipp, Walter J.	244
Scully, Cornelius D.	66	Shipp, William K.	244
Seamans, Benjamin Henning	45	Shipp, (Infant Daughter)	211
Seamans, Otto Andraee, Jr.	45	Shipp, (Infant Son)	140
Seamans, Woodbury (Woody)	45	Shirley, Bessie P.	102
Seneca, Ernest M.	172	Shirley, Betty L.	102
Seneca, Ola B.	172	Shirley, Charlie W.	102
Sessions, Lois Millard	71	Shirley, Laban P.	102
Sewell, Hampton H., Jr.	78	Simmons, A. Leighman	191
Sharrett, William	57	Simmons, Addie Strawhand	191
Shaw, Bruce R.	140	Simmons, Amy	191
Shaw, Pearl Byrd	113	Simmons, Ann Virginia	102
Shean, Edward Lawler	70	Simmons, Anna R.	67
Shean, Ellen F.	70	Simmons, Anne E.	220
Shean, Florence V.	70	Simmons, Ashwill	102
Shean, Lorraine D.	70	Simmons, Ashwill Lassell	102
Shean, Walter A., Sr.	70	Simmons, Baines	192
Shean, Walter A., Jr.	70	Simmons, Bascom Lee	192
Shelburne, David Graham	46	Simmons, Bennett M.	192
Shelton, Janis Gaye	67	Simmons, Cassius C.	192
Shelton, Samuel Preston	67	Simmons, Cecil F.	192
Shelly, Lester Benjamin	25	Simmons, Charles W.	192
Shelly, Marguerite Swann	25	Simmons, Dan Edward	192
Shepard, Elizabeth	83	Simmons, -- ement H.	102
Shepard, Frances Cornick	83	Simmons, David W.	220
Shepherd, Mrs. Jennet	234	Simmons, Dennis W.	192
Shepherd, John	83	Simmons, Edith P.	192
Shepherd, Joseph B., Jr.	19	Simmons, Elizabeth	192
Shepherd, Sara Ann	83	Simmons, Elizabeth A.	192
Shepherd, Smith	18	Simmons, Elsie V.	192
Shepperd, Biancy	90	Simmons, Emmett A.	192
Shepperd, John	90	Simmons, Eva J.	158
Shepperd, John J.	90		

Simmons, Fannie C.	229	Smith, Beulah Bright	170
Simmons, Hilary E.	229	Smith, Carol C., Vice Admr.	76
Simmons, Horace R.	158	Smith, Chandler L.	233
Simmons, John T.	192	Smith, Charlie O.	170
Simmons, Laura Alice	102	Smith, Chas. H.	140
Simmons, Lena L.	192	Smith, Chas. W.	141
Simmons, Lillie Atwood	192	Smith, Claude W.	141
Simmons, Lucy C.	192	Smith, Cora J.	141
Simmons, Mary I.	229	Smith, Daisy L.	141
Simmons, Mary L.	192	Smith, David Lee	141
Simmons, Milliard Fillmore	192	Smith, Dellah L.	193
Simmons, Mitchel L.	229	Smith, Dennis C.	193
Simmons, Nancy O.	158	Smith, Drewery McRee	77
Simmons, N.W.	192	Smith, Earl	29
Simmons, Roxie A.	192	Smith, Edwin James	29
Simmons, Sydney H.	158	Smith, Edwin V.	41
Simmons, Thomas J.	192	Smith, Elizabeth	141
Simmons, Thomas W.	192	Smith, Elizabeth O. Williams	29
Simmons, Va. E.	192	Smith, Elizabeth P.	202
Simmons, Vernon A., Sr.	192	Smith, Ellenora	141
Simmons, (Baby)	192	Smith, Emma F.	114
Simons, Clyde W.	158	Smith, Ernest	171
Simons, Mary V.	90	Smith, Ernest B.	193
Simons, Willoughby A.	90	Smith, Ernest W.	141
Simpson, Frances Martin	52	Smith, Fannie E.	141
Simpson, Geo. C.	48	Smith, George B., Jr.	41
Simpson, Geo. William	52	Smith, George Bernard	45
Simpson, Lelia Jackson	52	Smith, George E.	212
Simpson, Louise Ryan	55	Smith, Gladys Capps	141
Simpson, Lucy Gertrude	48	Smith, Goldie A.	141
Simpson, Samuel M.	48	Smith, Harold E.	141
Simpson, Syndia A.	140	Smith, Harry, Sr.	39
Simpson, Z.	140	Smith, Harry, Jr.	39
Smith, Ada Wilson	41	Smith, Haywood W.	141
Smith, Alex N.	170	Smith, Helen Baxter	29
Smith, Alexander	192	Smith, Henrietta	141
Smith, Alice Diggs	212	Smith, Herbert Livingston III	62
Smith, Alston Virginius	32	Smith, Horatio	141
Smith, Amelia F.	140	Smith, Huldah Fannie	32
Smith, Mrs. Amelia J.	102	Smith, Ida Love	29
Smith, Andrew	140	Smith, Irma Johannessen	69
Smith, Andrew B.	192	Smith, Jack Howard	141
Smith, Andrew W.	140	Smith, James Andrew	171
Smith, Anne Shaw	69	Smith, James Weldon	193
Smith, Annie	140	Smith, Jeanette H.	158
Smith, Annie E.	158, 193	Smith, Jennie L.	193
Smith, Arnold R.	212	Smith, Jesse L.	193
Smith, Arthur C.	158	Smith, John E.	141(2)
Smith, A. Stewart	192	Smith, John J.	212(2)
Smith, Augustus C.	29	Smith, John Lee	158
Smith, Augustus Cornelius, Jr.	41	Smith, John S.	202
Smith, Benj. F.	114	Smith, John W.	193
Smith, Benjamin F.	140	Smith, J. Stanley	69
Smith, Bettie	170	Smith, J. Walter	141
Smith, Bernard L.	41	Smith, Julia A.	193
Smith, Bettie Northern	24	Smith, Kathryn Elizabeth	212
Smith, Bettye Pierce	44		

Smith, Kemp Strawhand	158	Snapp, Monnie M.	158
Smith, Kenneth N.	171	Snapp, Samuel S., Sr.	158
Smith, Lebanon D.	141	Snead, Dr. George T.	158
Smith, L.G.	141	Snead, Virginia F.	158
Smith, Lodusky Anne	193	Snell, Truly Ann	90
Smith, Lois A.	171	Solito, Julia Stanley Cox	142
Smith, Lydia R.	114	Sonny, Andrew	102
Smith, Maggie Belle	39	Sonny, Mary	102
Smith, Maggie Elizabeth	141	Sooy, Zora Mae Rhoads	24
Smith, Margaret V.	171	Sorey, Addie M.	142
Smith, Marshall L.	141	Sorey, Gideon Carter	114
Smith, Marvin Bonney	141	Sorey, John C.	102
Smith, Mary A.	141	Sorey, Luvinia	102
Smith, Mary Ann	141	Sorey, Marten	102
Smith, Mary E. Davis	141	Sorey, Nathan D.	102
Smith, Mary Elizabeth	32	Sorey, Ruben	102
Smith, Mary M.	212	Sorey, Sadie M.	102
Smith, Mary V.	141	Sorey, Sallie V.	114
Smith, Mittie E.	142	South, Jerry Curtis, Rear Admr.	82
Smith, Mollie	142	South, Margaret Carroll M.	82
Smith, Mollie V.	142	Spann, Angie R.	226
Smith, Nancy Elizabeth	212	Spann, Armstead	226
Smith, Nellie B.	142	Spann, Belinda F.	226
Smith, Nellie Virginia	193	Spann, Lennon R.	226
Smith, N.J.M.	32	Sparrow, Bertha May	26
Smith, Noah W.	193	Sparrow, John	26
Smith, Oakley Leonard	41	Sparrow, John Woodhouse	26
Smith, Randolph	171	Sparrow, Thornton Vaughan	26
Smith, R.L.	212	Sparrow, Vandalia Gornto	26
Smith, Rodney Carlisle	32	Sparrow, Wm. Thomas	26
Smith, Roy	29	Speight, David Henry	102
Smith, Reuben L.	142	Spence, Charlie H.	90
Smith, Sarah E.	193	Spence, Emma D.	90
Smith, Stanley Shaw, Jr.	69	Spence, John Litchfield	114
Smith, Thomas A.	142	Spence, John W.	142
Smith, Tobe	171	Spence, Lelia Overstreet	114
Smith, Virginia F.	142	Spence, Nettie B.	90
Smith, Mrs. Virginia Williams	43	Spence, Stanley R.	90
Smith, Sgt. Virginius	29	Spence, Wilbert L.	90
Smith, Wallace J.	142	Spence, Willie D.	90
Smith, Walter E.	171	Spence, S.J.	221
Smith, Walter R.	142	Sprague, Mary L.	73
Smith, Walter V.	193	Sprague, Mildred	73
Smith, Walter W.	142	Spratley, Joseph	193
Smith, William	142	Spratley, Joseph A.	193
Smith, William A.	142	Spratley, Jos. M.	193
Smith, William Arnold	212	Spratley, Thomas J.	173
Smith, William H.	142	Spratt, Frances A.	206
Smith, Wm. Henry	142	Spratt, Jackson	142
Smith, Willie A.	212	Spratt, Jesse J.	142
Smith, Willie H.	142	Spratt,, Lucy V.	142
Smith, W.N.	142	Spruill, Ellora M.	102
Smith, Zelia Powers	142	Spruill, Gladys S.	102
Smithson, Bessie Perry	114	Spruill, Martha C.	102
Smithson, Joshua J., Sr.	114	Spruill, Solomon R.	102
Smithson, Virginia D.	158	Spruill, William W.	102
Snapp, Cora Hughes	158		
Snapp, Ernest Edgar	158		

Spry, Daniel Edmond	90	Stone, William N.	143
Spry, John Lindsey	90	Stone, (Infant Daughter)	232
Spry, Margaret Mercer	90	Stone, (Infant Son)	232
Spry, Nancy Jane	91	Stone, (8 Infants)	210
Stack, Mary Maud	56	Stover, Rita Faith	143
Stackey, Forrest L.	142	Strange, Beverly Joy	21
Starkes, Mrs. N.	173	Strange, Clarice E.	21
Starkes, T.B.	173	Strange, Paul H.	21
Steedley, Ida E.	39	Strange, Walter G.	21
Steel, Douglas M.	75	Strawhand, Andrew D.	193
Steel, Penelope Mol	75	Strawhand, Andrew Fitzhugh	193
Sterling, Dorothy F.	54	Strawhand, Daisy	193
Sterling, Scott	54	Strawhand, Ida V.	193
Stevens, Adam	91	Strawhand, James E.	193
Stevens, Cecil Calvin, Sr.	39	Strawhand, James Ray	193
Stevens, Clarence	57	Strawhand, James V.	193
Stevens, Essie A.	142	Strawhand, Rev. Jesse E.	193
Stevens, Eva E.	142	Strawhand, William T.	227
Stevens, Ivy	142	Stubbs, J.D.	91
Stevens, James E.	91	Stuckey, Doris L.	158
Stevens, Mary Jane	142	Sturgis, Mrs. Jennie Barr	41
Stevens, Rosa L.	174	Styron, Andrew J.	91
Stevens, Russell	142	Styron, Annie M.	143
Stevens, Stella V.	91	Styron, Belinda W.	143
Stevens, William E.	142	Styron, Charlie H.	91
Stevens, William J.	142	Styron, Elmer R.	143(2)
Stewart, Flowers	32	Styron, Ernest W.	143
Stewart, Ida O.	103	Styron, Fannie E.	91
Stewart, Marioan	103	Styron, Mr. Henry B.	221
Stewart, Richard O.	103	Styron, John T.	143
Stewart, Virginia	103	Styron, Kermit Lee	143
Stirling, Lora L.	236	Styron, Laymon Anthony	143
Stokley, Addie Prettyman	36	Styron, Maggie Ola	143
Stokely, James O.	36	Styron, Mary Elizabeth	238
Stone, Amy Whitehurst	232	Styron, Oscar Lee	143
Stone, Catherine Whitehurst	210	Styron, Oscar M.	221
Stone, Ethel Garrett	232	Styron, Ralph L.	91
Stone, Ethel R.	143	Styron, Raymond L.	91
Stone, Fannie A.	210	Styron, Rebecca S.	91
Stone, Fannie K.	20	Styron, Robert Lee	143
Stone, Henry T.	143	Styron, Roy M.	143
Stone, John Woodhouse	34, 210(2)	Styron, Sidney C.	143
Stone, Mamie W.	143	Styron, Mrs. Susan M.	221
Stone, Marshall L.	222, 232	Styron, Thomas H.	143
Stone, Martha A.	206	Styron, Victoria E.	143
Stone, Martha L.	232	Styron, Voight S.	143
Stone, Mary Sue	34	Styron, Wm. Henry	143
Stone, Mattie Marie	34	Sudduth, Roy Martin	76
Stone, Nellie M.	143	Suich, James Eugene	103
Stone, Sarah M.	232	Suich, Joseph Eugene	103
Stone, Thomas J.	143	Sullivan, Daniel B.	56
Stone, Wm. Fletcher	232	Swann, Grace Sparrow	25
Stone, W. Fletcher	143	Swann, James Edward Cope	25
Stone, William	206	Swertfeger, Carl Arthur	76
Stone, William J.	232	Swoope, Robin Rainne	143

Syer, Charles, Jr. 81
 Syer, Virginia B. 81
 Sykes, Annie Eliza 243
 Sykes, Mary E. 243
 Sykes, Richard 243

-T-

Talbot, Joseph Thos. 55
 Taliaferro, Jack B. 61
 Taliaferro, Madge A. 61
 Tarkenton, Aline Land 49
 Tate, Dr. Harry R. 45
 Tatem, Annie P. 143
 Tatem, Eddie E. 143
 Tatem, Harold Paul 143
 Tatem, James T. 143
 Tatem, J.T. 143
 Taylor, Alfred T. 158
 Taylor, Annie Blanch 91
 Taylor, Barrie 51
 Taylor, Bessie M. 44
 Taylor, Hettie W. 91
 Taylor, Lucy C. Williamson 144
 Taylor, Mary Emmet 17
 Taylor, Moscoe 91
 Taylor, Norman Alton, Jr. 144
 Taylor, Walter Bryant 44
 Taylor, Walter L. 144
 Tebault, Addie 17
 Tebault, Dr. Alfred Geo. 19
 Tebault, Eliza Ann 19
 Tebault, Elizabeth Adelia Murray 17
 Tebault, Mary Hayes Cornick 17
 Tebault, Paul 17
 Tedford, Frank T. 193
 Tedford, Louise M. 193
 Terrell, John E., Sr. 114
 Tew, Stephen B., Sr. 144
 Theberge, David Bartlett 158
 Thomas, Daniel Robert 144
 Thomas, Garland Garnett 114
 Thomas, Virginia Smith 114
 Thorowgood, Betty 3
 Thorp, Eliza G. 193
 Thrower, Stella M. 144
 Tillett, Zora E. 50
 Tillman, Jeffrey Craig 144
 Timberlake, Bartlett 215
 Timberlake, Georgeanna 194
 Timberlake, Katherine Flannagan 50
 Timberlake, Sarah 215
 Toler, Julia F. 8
 Torres, Julio S. 91
 Totty, Pearl L. 158

Toxey, Alexander F. 114
 Toxey, J. Ella 114
 Toxey, Leonard C. Ewell 114
 Toxey, May J. 114
 Toxey, (Baby) 114
 Tracy, Robert K. 39
 Tranquillo, D.V. 103
 Travis, Clarriecce 194
 Travis, Virginia J. 194
 Treat, Mary Rudd 73
 Trollinger, Mittie L. 158
 Trotman, Helen H. 28
 Truitt, George William, Jr. 75
 Tucker, Elinor Hillard 64
 Tucker, Hazel Johnson 76
 Tucker, John Allen 76
 Tucker, Lawrence Fontaine 64
 Tucker, Lila Washington 65
 Tucker, Maria Washington 64
 Tucker, Mary F. Jackson 64
 Tucker, Richard Blackburn 64
 Tugman, Edgar Arthur 74
 Tunnell, Barbara 171
 Turner, A. William 24
 Turner, Harold G. 91
 Turner, Harriet Ann 24
 Turner, Jno. W.A. 24
 Turner, Josephine H. 24
 Turner, Laura Washington 24
 Turner, Wm. J. 24
 Tuttle, Everitt F. 78
 Twiford, Albert Stone, Jr. 91
 Twiford, Alberta Ewell 144
 Twiford, J.C. 194
 Twiford, Mary A. 91
 Twiford, Ruby C. 91
 Twiford, Theodore E. 91
 Twine, Annie Mae 103
 Twine, Elizabeth Faye 103
 Twine, John Edward 103
 Tyler, Harry Milliner 114
 Tyler, H. Gordon 83
 Tyndall, Betty E. 144
 Tyndall, Claude 144
 Tyndall, George 144
 Tyndell, Ethel Whitehurst 144
 Tyndell, Wesley E. 144

-U-

Ullrich, Fay Heine 144
 Upton, Kirk Edward 158
 Utter, Allison Lynn 158

-V-

Vakos, Barbara Jean	72
Vakos, William J.	72
Van Buskirk, Earle Christopher	71
Van Buskirk, Ruth Warren	71
Van Nostrand, Alvin Woodrow	158
Van Nostrand, Batchie E.	158
Van Nostrand, Bertha S.	159
Van Nostrand, Cordia Louise	159
Van Nostrand, Edith Lorine	159
Van Nostrand, Ernest	159
Van Nostrand, Foster P.	159
Van Nostrand, Harriet A.	159
Van Nostrand, Hattie A.	159
Van Nostrand, Hugh W.	144
Van Nostrand, Louis W.	159
Van Nostrand, Maggie M.	159
Van Nostrand, Maud M.	159
Van Nostrand, Oscar W.	159
Van Nostrand, S.H.	159
Van Nostrand, Viola E. Willoughby	173
Van Nostrand, William E.	144
Van Nostrand, William H.	159
Van Weelde, Ann Catherine Nagy	53
Van Weelde, Chester	53
Van Weelde, John Richard, Sr.	53
Van Weelde, John Richard, Jr.	53
Vass, John	103
Vaughan, Clarence M.	144
Vaughan, David B.	237
Vaughan, David O.	91
Vaughan, Dempsey L.	237
Vaughan, Eliza A.	237
Vaughan, Hasseltine M.	91
Vaughan, J.D.	237
Vaughan, J. Herbert	91
Vaughan, L. Hank	144
Vaughan, Missouri E.	237
Vaughan, Morris W.	144
Vaughan, Muriel G.	48
Veh, Joseph	103
Veh, Julia	103
Venable, Samuel Woodson	103
Venable, William Wight	46
Veres, Elizabeth Simon	103
Veres, Michael	103
Vickhouse, Wesley Leon	114
Vine, William A.	30
Viner, Dasha Allen	62
Viner, Col. Joseph W.	62

-W-

Waddill, Col. Edmund C.	78
Waddill, Elizabeth Archer	78

Wade, Arthur	114
Walke, Ann Tabetha	4(2)
Walke, Anne T.	4
Walke, Anthony	5(2)
Walke, Colonel Anthony	5
Walke, David M.	5
Walke, Eliza J.S.	236
Walke, Sarah Livingston	5
Walke, William	5
Walke, ---	4(2)
Walker, Caddy Henley	53
Walker, Darryl M.	144
Walker, Edna Otten	20
Walker, James Littleton	20
Walker, Jane Leigh	41
Walker, Littleton Banks	7
Walker, Montgomery	53
Walkley, Ann Jeffrey	59
Wall, Elsa H.	74
Wall, Herbert G.	74
Waller, Alexander	103
Waller, Annie L.	103
Waller, Charles A.	159
Walsh, Anne Clark	70
Walsh, Joseph Michael Clark	70
Walsh, Michael Putnam	58
Walsh, Wm. Mason	70
Walters, Gregory Keith	103
Walters, J.S.	194
Walters, Minnie B.	194
Walton, Thomas Edward, Jr.	60
Ward, Franklin Q.	216
Ward, Frederick Adelman	77
Ward, Hannah	216
Ward, John E.	209
Ward, Mary Tignor	77
Ward, Minnie Bright	171
Ward, Randolph R.	216
Ward, Roland R.	209
Ward, Sarah	82
Ward, Thomas	216
Warden, J.M.	229
Warden, Nathaniel West	37
Warden, Thomas Jordan	37
Warden, Thomas Watters	37
Warner, Luther E.	79
Warner, Ruby Fentress	79
Waterfield, Bettie J.	226
Waterfield, Charlie W.	194
Waterfield, Clara V.	226
Waterfield, Delia	174
Waterfield, Dennis S.	226
Waterfield, Ellen V.	91
Waterfield, Elmer Malbon	159
Waterfield, Ernest P.	91
Waterfield, Etta W.	194

Waterfield, Eva Doxey	144	Webster, J. Alvin	8
Waterfield, Floyd E., Sr.	144	Wells, Heath Brent	71
Waterfield, Garland Edward	144	Wells, Nannie Maude	71
Waterfield, Gordie B. Stevens	144	West, Adelaide Woodhouse	57
Waterfield, Grace N.	194	West, Bettie Beasley	145
Waterfield, Hattie B.	144	West, Clayton B.	194
Waterfield, James T.	201	West, Grace L.	145
Waterfield, John C.	144, 174	West, John, Esq.	15
Waterfield, John J., Sr.	194	West, John J.	145
Waterfield, John L.	226	West, John William Casper	57
Waterfield, Lavania M.	201	West, Mary J.	194
Waterfield, Luther Lee	144	West, Olioun L.	145
Waterfield, Lydia J.	226	West, Roland H.	194
Waterfield, Mary E.	174	West, Russell L.	145
Waterfield, Mary Evans	226	West, William Casper	58
Waterfield, Mary W.	174	West, (Infant Daughter)	145
Waterfield, Melvin Grandy	226	White, Amelia F.	145
Waterfield, Osie W.	144	White, Anne Virginia	206
Waterfield, Philip D.	42	White, Annie Dora	159
Waterfield, Reginald C.	144	White, Annie Woodhouse	145
Waterfield, Richard Grandy	145	White, Arthur L.	214
Waterfield, Russell J.	201	White, Audrey	145
Waterfield, S.	145	White, Barton Myers	227
Waterfield, Salomon A.	91	White, Bessie	145
Waterfield, Samuel J.	226	White, Bessie B.	114
Waterfield, Silas S.	145	White, Bessie Kirby	145
Waterfield, Stelle M.	159	White, Betty F.	194
Waterfield, Thomas J.	145	White, Bradford Wellington	214
Waterfield, Van M.	226	White, Edward Jones	145
Waterfield, Vernon R., Jr. "Butch"	145	White, Elizabeth	217
Waterfield, Walter J.	159	White, Elsie Carroll	227
Waterfield, Walter J., Jr.	159	White, Gertrude	56
Waterman, Blanche B.	145	White, Henry E.	194
Waterman, Oswald Joe	145	White, Henry L.	233
Waterman, William E.	145	White, J. Columbus	194
Waterman, William H.	145	White, James E.	194
Waters, Naydean B.	80	White, James Jesse	194
Watson, Barbara Gail	52	White, Jesse	145
Watson, Michael David	52	White, Jesse G.	145
Watson, Norma Phyllis	52	White, Johanna	220
Watson, Rudolph	73	White, John Ellington	81
Watters, Ella F.	194	White, John H.	217
Watters, Enna F.	194	White, Joseph B.	56
Watters, Georgiana	229	White, Joseph R.	114
Watters, James Hatton	43	White, Julia Easter	81
Watters, Joseph E.	194	White, Linwood L.	217
Watters, Lillie J.	145	White, Lloyd Fillmore	145
Watters, Louis D.	145	White, Mabel Hall	145
Watters, Shelby Brown	43	White, Marshall Shelton	79
Watters, Virginia	229	White, Mary E. Whitehurst	194
Watters, William C.	145, 194	White, Mary F.	227
Way, Dr. Walter S.	240	White, Mary S.	145
Webb, Guy	39	White, Nancy L.	194
Webb, Helen Gray	39	White, Nettie E.	146
Webster, Earl C.	7	White, Olah M.	194

White, Paul Land	214	Whitehurst, C.S.	146
White, Richard Edward	146	Whitehurst, David E.	147
White, Roger Capps	146	Whitehurst, David Ervin	147
White, Roxie James	194	Whitehurst, David M.	147
White, Russell N.	146	Whitehurst, David N.	91
White, Sallie Land	214	Whitehurst, David W.	147
White, Sally	217	Whitehurst, Derwood L.	147
White, Sarah E.	146	Whitehurst, Edward L.	195
White, Sarah E. Shipp	233	Whitehurst, Elizabeth	58, 233
White, Sarah F. Craft	146	Whitehurst, Elizabeth A.	147
White, Sarah Simmons	146	Whitehurst, Elmer M.	206
White, Thomas A.	217	Whitehurst, Elnora C.	207
White, Velma Fae	146	Whitehurst, Elsworth	195
White, W.A.	175	Whitehurst, Elzia J.	230
White, Willard Lloyd	146	Whitehurst, Elzy	147
White, Willard Lloyd, Jr.	146	Whitehurst, Emily	195
White, William C.	194	Whitehurst, Enoch	195
White, William Clyde	214	Whitehurst, Ester A.	237
White, Woodrow W.	146	Whitehurst, Ethel D.	147
Whitehead, Cordie D.	146	Whitehurst, Eva	147
Whitehead, Elizabeth J.	35	Whitehurst, Eva M.	147
Whitehead, Frances W.	201	Whitehurst, Fannie	147
Whitehead, John Early	146	Whitehurst, Fannie Estelle	202
Whitehead, Martin R.	201	Whitehurst, Francis A.W.	49
Whitehead, Sarah F.	146	Whitehurst, George M.	159
Whitehead, Walter J.	146	Whitehurst, George N.	222
Whitehurst, Ada C.	146	Whitehurst, Goldie White	147
Whitehurst, A.D.	194	Whitehurst, Grace Pauline	159
Whitehurst, Sgt. Alan Edward	61	Whitehurst, Gracie L.	147
Whitehurst, Alma R.	194	Whitehurst, Grisell D.	223
Whitehurst, Alphonso	146	Whitehurst, Henry Clay	195
Whitehurst, Amos J.	146	Whitehurst, Herman Edward	61
Whitehurst, Amos R.	91	Whitehurst, Hetty E.	147
Whitehurst, Andrew J.	195	Whitehurst, Hugh O.	91
Whitehurst, Andrew W.	146	Whitehurst, Ida F.	223
Whitehurst, Arseneath	195	Whitehurst, Indie	159
Whitehurst, Barbara	146	Whitehurst, Irvin E.	147
Whitehurst, Barwell L.	195	Whitehurst, Jacomina	216
Whitehurst, Benjamin B.	146	Whitehurst, James	233
Whitehurst, Bennett W.	146	Whitehurst, James B.	147
Whitehurst, Beulah Williams	206	Whitehurst, James E.	147(2)
Whitehurst, Biancy	230	Whitehurst, James Edward	233
Whitehurst, "Bobby"	146	Whitehurst, James Henry	222
Whitehurst, Caroline V.	146	Whitehurst, James J.	195
Whitehurst, Cecil D.	146	Whitehurst, J.C.	147
Whitehurst, Charles R.	159	Whitehurst, J.F.	237
Whitehurst, Mr. Chas. A.	32	Whitehurst, John	92
Whitehurst, Clarence H.	195	Whitehurst, John E.	147, 195
Whitehurst, Claude Lee	195	Whitehurst, John H.	147
Whitehurst, Claudy W.	146	Whitehurst, John J.	159
Whitehurst, Cora A.	195	Whitehurst, John Wesley	147, 195
Whitehurst, Cora L.	146	Whitehurst, Joseph C.	223
Whitehurst, Cora V.	146	Whitehurst, Josephine	223
Whitehurst, Cornelious Harrison	147	Whitehurst, Joshua W.	195

Whitehurst, Julia A.	225	Whitehurst, Robert L.	195
Whitehurst, Kermit M.	147	Whitehurst, Rosa H.	148
Whitehurst, Lala Capps Bell	209	Whitehurst, Rosa M.	223
Whitehurst, Laura J.	233	Whitehurst, Roy Ervin	148
Whitehurst, Laverna L.	148	Whitehurst, Roy S. "Bud"	148
Whitehurst, L.F.	195	Whitehurst, Russell W.	196
Whitehurst, Lee Joshua	195	Whitehurst, Ruth Ewell	148
Whitehurst, Lilie	217	Whitehurst, Sallie S.	196
Whitehurst, Lillian	148	Whitehurst, Samuel D.	167
Whitehurst, Lillian P.	92	Whitehurst, Sarah	149
Whitehurst, Lillie Mae	148	Whitehurst, Sarah A.	148, 196
Whitehurst, Linda Kay	195	Whitehurst, Sarah E.	148, 196(2)
Whitehurst, Linwood H.	148	Whitehurst, Sarah Frances	32
Whitehurst, Lonnie	148, 233	Whitehurst, Sarah M.	196
Whitehurst, Lovett	148	Whitehurst, Sarah P.	226
Whitehurst, Lucy Godfrey	195	Whitehurst, Solomony	203
Whitehurst, Luke	148	Whitehurst, Stephen T.	164
Whitehurst, Luther W.	148	Whitehurst, Stuart R.	58
Whitehurst, Lydia E.	148	Whitehurst, Viola E.	92
Whitehurst, Lynwood L.	148	Whitehurst, Viola L.	196
Whitehurst, Malachi R.	195	Whitehurst, Viola M.	92
Whitehurst, Margaret A. Murden	167	Whitehurst, Virginia A.	226
Whitehurst, Margaret S.	195	Whitehurst, Virginia B.	6
Whitehurst, Marion Barco	38	Whitehurst, Wesley Walton	207
Whitehurst, Marshall A.	195	Whitehurst, W. Glennie	149
Whitehurst, Martha A.	148	Whitehurst, Wilfred W. "Big Boy"	92
Whitehurst, Martha McKeel	148	Whitehurst, William A.	226
Whitehurst, Mary E.	195, 233	Whitehurst, William F.	196
Whitehurst, Mary Ella	148	Whitehurst, William Lonnie	149
Whitehurst, Mary Frances	148	Whitehurst, Willie James	196
Whitehurst, Mary F.	195	Whitehurst, Willis	149
Whitehurst, Mary J.	195	Whitehurst, Wm. Stewart	149
Whitehurst, Mary L.	92	Whitehurst, Wm. T.	149
Whitehurst, Mary Va. Morse	233	Whitehurst, W. Van Buren	149
Whitehurst, Maud Moore	148	Whitehurst, Z.E.	149
Whitehurst, Minnie L. Brumley	148	Whitehurst, (Infant)	6
Whitehurst, Muriel Iola	61	Whitehurst, (Baby)	146
Whitehurst, Muriel Nicholson	61	Whitehurst, (Baby girl)	233
Whitehurst, Nancy F.	148	Whitehurst, (Infant Daughter)	92
Whitehurst, Nellie E.	148	Whitehurst, (Infant Son)	92
Whitehurst, Neverson H.	223	Whitehurst, (Twin sons)	147
Whitehurst, Obed E.	148	Whitsey, Mattie A.	20
Whitehurst, Obediah J.	195	Whitson, Archie W.	92
Whitehurst, Octavius	233	Wick, Buff Norfleet	66
Whitehurst, Oden William	6	Widgeon, Bettie E.	115
Whitehurst, Odie W.	195	Widgeon, Carlyle S.	115
Whitehurst, O. Elroy	148	Widgeon, Charlie DeWitt	65
Whitehurst, Oscar A.	195	Widgeon, Elliott M.	115
Whitehurst, Pattie West	159	Widgeon, Gaston E.	115
Whitehurst, Paul Hope	195	Widgeon, Henry E.	115
Whitehurst, Paul J., Sr.	92	Widgeon, Henry S.	115
Whitehurst, Paul O.	148	Widgeon, John E.	115
Whitehurst, Permelia J.	223	Widgeon, Kate M.	115
Whitehurst, Peter	216	Widgeon, Leroy R.	159
Whitehurst, Reuben Elwood	148	Widgeon, Lynn B.	159

Widgeon, Thomas D.	115	Williams, Tony L.	149
Wiggins, Hiram M.	61	Williams, Tullie A.	149
Wiggins, Taz.	52	Williams, Virginia A.	205
Wiggins, (Baby)	115	Williams, Virginia E.	149
Welber, Andrew	243	Williams, W.	207
Welber, Martha	243	Williams, Walter F.	115
Welber, W.S.	243	Williams, Walter M.	115
Wilcox, Emma	173	Williams, William R.	207
Wilkerson, Fred M.	149	Williams, Wm. A.	207
Wilkerson, Leonard A.	149	Williams, (Baby)	235(2)
Wilkerson, Nancy Ann	149	Williams, (Infant Daughter)	149
Wilkerson, William H.	149	Williamson, Amy Whitehurst	149
Wilkins, Emma F.	103	Williamson, Ashville T.	149
Wilkins, O.R.	103	Williamson, Augustus S.	243
Wilkins, R.B.	103	Williamson, Caleb	243
Wilkins, W.B.	103	Williamson, Louise Land	159
Wilkins, Wm. H.	115	Williamson, Lucy M.	150
Williams, Ada B.	207	Williamson, Mary	243
Williams, Addie	49	Williamson, Ruth May	167
Williams, A.J.	207	Williamson, Sidney H., Sr.	159
Williams, Alonzo O.	207	Williamson, Sidney H., Jr.	160
Williams, Alton E.	149	Williamson, Walter T.	150
Williams, Annie Pauline	207	Wilson, Camilla	103
Williams, Bennett Bradford	235	Wilson, Carrice B.	103
Williams, Bessie M.	115	Wilson, Elizabeth Tyler	65
Williams, Bettie S.	149	Wilson, George A.	160
Williams, Carroll M.	92	Wilson, Hester E.	103
Williams, Ceney	217	Wilson, Janie E.	160
Williams, Charles	207	Wilson, J.T.	103
Williams, Elizabeth E.	149	Wilson, John J., Sr.	103
Williams, Elizabeth V.	235	Wilson, Joseph	103
Williams, Eliza A.	207	Wilson, Mary Jane	104
-----, Emily L.	207	Wilson, Oscar Baxter	104
Williams, Emma Duke	44	Wilson, R.P.	104
Williams, Eva C.	207	Wilson, Sarah E.	104
Williams, Fannie	8	Wilson, Thomas B.	160
Williams, Henry Luke	49	Wilson, Thomas J.	160
Williams, Hettie W.	149	Wilson, Vera	160
Williams, J.B.	207	Wilson, Viola B.	160
Williams, J.J.	207	Wilson, Walter B., Jr.	67
Williams, J.L.	207	Wilson, Wesley M.	104
Williams, John	149	Wingate, Henry Ray	73
Williams, J.P.	49	Winn, John Farmer, III	59
Williams, Lillian B.	149	Winn, John Farmer, Jr.	59
Williams, Lilly M.	149	Wise, Lawrence Elton	72
Williams, Linus A.	149	Wise, Samuel E.	40
Williams, Lula Elizabeth	149	Wood, Benjamin O.	31
Williams, Madaline	207	Wood, Cora T.	31
Williams, Margaret J.	44	Wood, Capt. James M., Sr.	81
Williams, Martha A.	207	Wood, Leola Mayo B.	81
Williams, Mary L.	207	Wood, Wm. M.	31
Williams, Nathan Pinor, Jr.	44	Woodhouse, Alex W.	196
Williams, Ray L.	149	Woodhouse, Alice B.	35
Williams, Roxie D.	149	Woodhouse, Alice V.	35
Williams, Theodore F.	235	Woodhouse, Alva H.	213
Williams, Thomas J.	149		
Williams, Thos.	207		

Woodhouse, Arthur H.	35	Woodhouse, Milton Earl	54
Woodhouse, Arthur S.	22, 176	Woodhouse, Noel R.S.	27
Woodhouse, Bernie Bright	150	Woodhouse, Robbie	213
Woodhouse, Bessie Savage	27	Woodhouse, Robert Woodside, Jr., M.D.	65
Woodhouse, Bettie James	27	Woodhouse, Robert W.	27
Woodhouse, Betty, P.	35	Woodhouse, Sallie Frost	54
Woodhouse, Blanche	29	Woodhouse, Sarah Anne	238
Woodhouse, Blanche Burroughs	20	Woodhouse, Sarah C.	196
Woodhouse, Caroline	75	Woodhouse, Sarah F.	196
Woodhouse, Clifton P.	196	Woodhouse, Mrs. Sarah M.	18
Woodhouse, Clinton Monroe, Sr.	46	Woodhouse, Mrs. Sarah S.	218
Woodhouse, Clinton M., Jr.	46	Woodhouse, Shepherd J.	23
Woodhouse, Dennis E.	196	Woodhouse, Stewart A.	196
Woodhouse, Edward James	65	Woodhouse, Thomas Lewis	61
Woodhouse, Eliza Ann	234	Woodhouse, Virginia Elizabeth Whitehurst	23
Woodhouse, Emily J.	219	Woodhouse, W.D.	20
Woodhouse, Estelle Swain	160	Woodhouse, W.D., Jr.	20
Woodhouse, Eugene	160	Woodhouse, Wm. D.	29
Woodhouse, Fannie Keeling	22	Woodhouse, Wm. Griggs	54
Woodhouse, Frank D.	176	Woodhouse, (Infant)	35(2)
Woodhouse, Franklin Wales	54	Woodhouse, (Infant Daughter)	8, 244
Woodhouse, George R.	18	Woodington, Emma M.	115
Woodhouse, Harriet H.	23	Woodley, Carrie Mae	171
Woodhouse, Mrs. Helen Wilson	65	Woodley, Charlie L.	171
Woodhouse, Brig. Gen. Henry Barnes	218	Woodley, Ida Hebden	171
Woodhouse, Henry Edward	150	Woodley, Norman D.	171
Woodhouse, Henry H.	176	Woods, Sterling Sadler	74
Woodhouse, Henry R.	22, 176	Woodward, Jessie Spratt	150
Woodhouse, Henry Robert, Jr.	22	Woodward, Ormand Ellis	150
Woodhouse, Horatio Shepherd	160	Worrell, Elizabeth James	160
Woodhouse, Hugh A.	213	Worthington, (Baby Boy)	60
Woodhouse, Hunter W.	176	Wright, A.G.	224
Woodhouse, James Edmond	54	Wright, Francis	115
Woodhouse, James Edmond, Jr.	54	Wright, Mary Cynthia	150
Woodhouse, Jesse E.	35	Wright, Mollie F.	224
Woodhouse, John	221	Wright, Peter	115
Woodhouse, John F.	27	Wright, Theodosia Shipp	115
Woodhouse, John H.	27	Wright, William Albert	115
Woodhouse, John Paul	23, 234	Wright, (Baby)	115
Woodhouse, John Stone	150	Wroton, Annie Sykes	59
Woodhouse, John Thos.	23	Wroton, Chas. Henry	59
Woodhouse, J. Shepard	160	Wroton, Maude Sarah	59
Woodhouse, Josiah	6	Wroton, Nora A.	196
Woodhouse, Licinius	35	Wroton, Ola M.	59, 160
Woodhouse, Lucy McClannan	213	Wroton, William T.	220
Woodhouse, Mable Hancock	61		
Woodhouse, Margaret Henley	234	-Y-	
Woodhouse, Martha A.	6		
Woodhouse, Martha Dering	65	Young, Melvin Richard	49
Woodhouse, Mary	221	Young, Nola Winingder	49
Woodhouse, Mary Ann	176		
Woodhouse, Mary E.	22	-Z-	
Woodhouse, Mary E. Pebworth	176		
Woodhouse, Mary L.	150	Zipp, Frank	104

ADDENDA

POPLAR HALL

Built by Thurmer Hoggard I in 1761. The graveyard consisted of three or four generations of Hoggards between 1761 and 1825. Although the graves have since been destroyed these graves are documented by Bible Records, Gravestones and Court Records. Aside from those recorded here there were nine unmarked graves.

THURMER HOGGARD
d. 1779
*

SUSANNA HOGGARD
d. 1773
Wife of
Thurmer Hoggard
*

NATHANIEL HOGGARD
b. Ca 1759
d. Aug. 4, 1799
*

MARY GARDNER HOGGARD
d. Mar. 9, 1815
Wife of
Nathaniel Hoggard
*

THURMER HOGGARD III
b. 1785
d. Dec. 20, 1835
*

HARRIET HARDING HOGGARD
d. 1824
Wife of
Thurmer Hoggard III
*

MARGARET HOGGARD WHITEHEAD
b. May 15, 1784
d. Jan. 29, 1840
Dau. of Nathaniel and
Mary Gardner Hoggard
*

SWEPSON WHITEHEAD
b. Sep. 17, 1777
d. Oct. 6, 1839
Husband of
Margaret Hoggard Whitehead
*

DR. ANSON BROOKS
b. Oct. 30, 1793
d. Aug. 18, 1826
Husband of
Mary Hoggard Whitehead Brooks
*

SUSANNA HOGGARD VAUGHAN
d. Oct. 31, 1814
Dau. of Nathaniel and
Mary Hoggard
*

MARGARET ELIZABETH WINGFIELD
b. Nov. 10, 1828
d. Not legible in 1852
*

BROCK CEMETERY
BACK BAY

SWEPSON ALFRED BROCK
b. June 28, 1819
d. Mar. 20, 1887
*

JAMES TULLY BARNES
b. 1851
d. 1914
*

MARY LOVE GRESHAM BROCK
b. June 5, 1824
d. Feb. 5, 1898
Wife of
Swepson Alfred Brock
*

BETTY LEE BROCK BARNES
b. Feb. 1, 1858
d. Nov. 3, 1936
Wife of
James T. Barnes
*

MARY LOVE BROCK
b. Dec. 18, 1853
d. June 17, 1897
Dau. of Swepson and
Mary Love Brock
*

HUGH BARNES (Baby)
No dates
*

EDWARD GRESHAM BROCK
b. May 27, 1860
d. June 1, 1913
Son of Swepson and
Mary Love Brock
*

MARION WRAY BROCK
b. Aug. 6, 1914
d. Feb. 28, 1917
Son of
John and Daught Brock
*

FRANCES ELIZABETH BROCK
b. July 30, 1909
d. April 27, 1911
Dau. of S.R. and
P.E. Brock
*

ONE-TENTH OF A MILE OFF SALEM ROAD
BEHIND ANIMAL CEMETERY

SARAH STOKES
b. May 3, 1819
d. Jan. 10, 1883
Wife of Wm. Stokes
*

In
Affectionate Remembrance of
Our Father
WILLIAM STOKES
b. Nov. 26, 1818
d. July 13, 1887
*

MARY E. STOKES
b. June 17, 1850
d. Sept. 27, 1874
*

ANN REBECCA FLEMMING
b. May 28, 1846
d. Sep. 16, 1912
Wife of J.C. Flemming
*

JAMES C. FLEMMING
b. July 12, 1846
d. Nov. 13, 1899
*

DOROTHY L. RICHARDSON
b. Jan. 25, 1911
d. Jan. 31, 1911
Daughter of
W.L. and E.L. Richardson
*

ESSIE LEE RICHARDSON
b. June 7, 1889
d. Jan. 8, 1916
Wife of W.L. Richardson
*

MONKS CORNER
PRINCESS ANNE ROAD

Wm. H.H. BATTEN
b. Apr. 3, 1840
d. Jan. 1, 1916
*

HENRIETTA BATTEN
b. Dec. 25, 1847
d. July 3, 1920
*

Wm. M. BATTEN
d. Mar. 18, 1875
Age 5 years
*

H.C. BATTEN
d. Mar. 28, 1875
Age 1 year
*

A.V. BATTEN
d. Jan. 29, 1875
Age 3 years
*

CARL W. KURTZ
b. Aug. 29, 1902
d. Apr. 12, 1912
Son of E.W. & E.J. Kurtz
*

MARY E. SHEPHARD
d. Jan. 7, 1862
Aged 19 years
*

Brother
CORPL. EUGENE E. BATTEN
U.S.A. A.E.F.
Co. A. 110th Inf. 28th Div.
1894-1918
He bravely laid down his life
for the cause of his country
Meuse-Argonne offensive
France
*

JOHN C. WHITEHEAD
b. Dec. 6, 1854
d. Jan. 21, 1882
*

SARAH J.E. GARRETT
b. May 6, 1861
d. April 11, 1905
*

ALICE L. WHITEHURST
b. Mar. 11, 1878
d. June 14, 1925
Wife of
R.L. Whitehurst
*

MANY S. DOZEY
b. 1851
d. June 11, 1925
*

ELIZA A. WHITE
d. Dec. 22, 1890
Aged 37 years
Wife of Jesse C. White
*

NOAH BATTEN
d. Feb. 10, 1869
Aged 50 years, 8 mos., 8 days
*

LYDIA BATTEN
d. Jan. 6, 1899
Aged 79 years, 3 mos., 6 days
*

BESSIE L. WHITEHURST
b. Aug. 12, 1900
d. Aug. 28, 1913
Daughter of R.L. & A.L. Whitehurst
*

W.H. WHITEHURST
b. Oct. 22, 186
d. March 4, 1928
Husband of Elizabeth Whitehurst
*

JACK BROCK FARM
ALANTON

FANNIE W. BROCK
b. Jan. 8, 1849
d. June 14, 1907
*

WILSON GRIMSTEAD
b. Dec. 15, 1855
d. July 11, 1885
*

J.M.B. (Footstone)
No dates
*

G. HARRISON BROCK
b. Oct. 16, 1833
d. Oct. 4, 1896
*

W.N. GRIMSTEAD
d. Jan. 1, 1884
Aged 63 years
*

E.B.B. (Footstone)
No dates
*

WILLIAM T. BROCK
b. Aug. 17, 1841
d. July 25, 1921
*

JANE E. HENDERSON
d. Aug. 8, 1902
Age: 88 years
*

S.W.B. (Footstone)
No dates
*

GEORGE T. GRIMSTEAD
b. March 11, 1859
d. Aug. 25, 1884
Aged 25 yrs., 5 mos., & 14 days
*

JOHN S. MARMADUKE
b. Aug. 1, 1858
d. Dec. 17, 1917
*

EMMA VIRGINIA MURDEN
d. July 11, 1890
Aged 37 years
Wife of
Walter S. Murden
*

J.B.B. (Footstone)
No dates
*

EASTERN SHORE CHAPEL

Old Section

Lot 22

ROBERT GARDINER SHELLY
d. July 26, 1984
48 years old
*

1920 Section

Lot 17A

KATHARINE JONES NICHOLSON
d. Oct. 3, 1984
90 years old
*

Lot 30C

WALTER WINFIELD PARKER
d. Sept. 28, 1984
65 years old
*

Lot 35

VIRGINIA WILLIAMS SMITH
d. June 28, 1984
82 years old
*

Lot 37C

CATHERINE REYNOLDS PHILLIPS
d. Jan. 14, 1985
82 years old
*

Lot 45

EILEEN LINDSLEY BOUSH
d. Dec. 9, 1984
89 years old
*

Lot 59

JULIA MAE DUPREE JAMES
d. Oct. 14, 1984
68 years old
*

1947 Section

Lot 70

WILLIAM THOMAS JARVIS, JR.
d. Oct. 26, 1984
75 years old
*

Lot 71

M.F. "Bubber" ASPINWALL
d. Dec. 28, 1984
65 years old
*

South Section

Lot 16A

JOHN H. COOKE
d. Aug. 10, 1984
23 years old
*

HAYGOOD UNITED METHODIST CHURCH
4713 HAYGOOD ROAD

H.T. WHITEHURST
b. June 7, 1902
d. June 12, 1902
*

JOHN F. HODGES
1878-1926
*

ERNEST C. MILLER
1873-1892
*

LUTHER L. DYER
b. Oct. 8, 1882
d. Dec. 4, 1886
*

JESSIE F. WOODHOUSE
b. Aug. 29, 1904
d. May 8, 1929
*

MILES S. MILLER
C.S.A.
Co. 1 - 15th Va. Calvary
*

HENRY L. DYER
Oct. 9, 1864
22 years of age
*

GEORGE F. WOODHOUSE
b. Oct. 29, 1870
d. July 21, 1941
*

JOHN E. ABSOLOM
Dec. 10, 1897
Age 57
*

CHARLES M. SMITH
b. Dec. 9, 1866
d. July 18, 1888
Son of
Jno. M. & Mary E. Smith
*

MILLIE ABSALOM
b. Feb. 1, 1864
d. Mar. 3, 1941
*

H.T. WHITEHURST
b. July 7, 1862
d. Jan. 2, 1923
*

MARY E. SMITH
b. Oct. 24, 1841
d. Jan. 15, 1925
*

JAMES H. ROBERTSON
1872-1943
*

OLA E. WHITEHURST
b. May 6, 1870
d. Apr. 17, 1905
*

JOHN M. SMITH
b. Feb. 14, 1840
d. Aug. 30, 1911
*

LILLIE VIRGINIA ABSALOM
b. Feb. 3, 1870
d. Jan. 15, 1937
Wife of
Millie Absalom
*

FRANK A. ROBERTSON
1883-1951
*

GILBERT J. MILLER
1889-1897
*

East Lawn

Lot 27A

RUTH ANN FURMAN
d. Jan. 15, 1985
35 years old
*

Lot 41A

ALICE M. RICHARDS
d. Oct. 29, 1984
88 years old
*

Lot 67

BULA B. DARDEN
d. Aug. 5, 1984
80 years old
*

EDWIN A. DARDEN, JR.
d. Aug. 14, 1984
78 years old
*

Lot 95

BRANDON R. HEBERT
d. Sept. 2, 1984
*

Lot 220

BEULAH ELLIS SCHAEFER
d. Aug. 26, 1984
*

Lot 250

THOMAS A. MCGINNIS
d. Nov. 14, 1984
63 years old
*

Lot 298

FLORENCE KELLY BUCK
d. Dec. 24, 1984
94 years old
*

Lot 468

EDWARD P. RICHARDSON
d. Aug. 1, 1984
66 years old
*

Lot 478

HENRY D. MEANS
d. April 24, 1984
64 years old
*

Lot 516

LEE STRIBLING WYNNE
d. Nov. 20, 1984
6 years old
*

Lot 626

RICHARD F. LUTZ
d. Dec. 31, 1984
80 years old
*

West Lawn

Lot 16

NELLIE MAE BARNES WIDGEON
d. Oct. 1, 1984
87 years old
*

VIRGINIA BEACH PUBLIC LIBRARY SYSTEM
MUNICIPAL REFERENCE LIBRARY
MUNICIPAL CENTER
VIRGINIA BEACH, VIRGINIA 23456

For Reference

Not to be taken

from this library

CL

VIRGINIA BEACH PUBLIC LIBRARY SYSTEM



A18225 368021

JUN 14 1988

JUN 28 1988

JUL - 5 1988

May 31, 1994

Jan 6, 1998