

OLIVE LEAVES

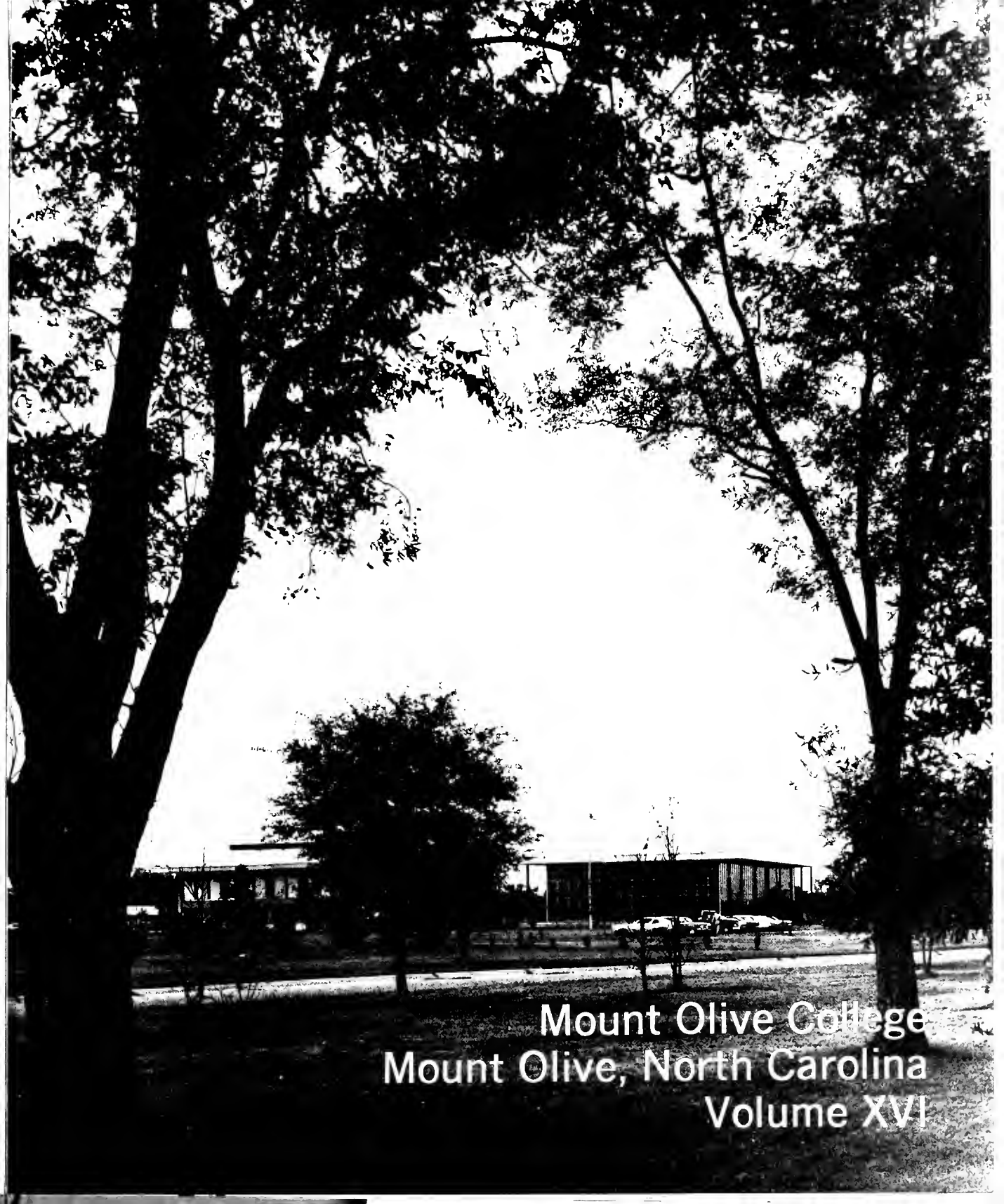

Charles Edward Morris





Mount Olive College
Mount Olive, North Carolina
Volume XVI



Through the stillness of the night, the 60's creep slowly out, and the 70's come roaring in with a ray of light and a spark of hope. Gone are the 60's, but the traces of a world of chaos, strife, war, rioting, revolutions, and tears linger on. What the future holds no one knows for sure, but everyone has hope for a brighter world.









There must be a better way. There must be more to life than war and hatred and death. Stop. Relax. Take a break from the rat race. Look about at the world. Nature harbors here; not all is bad. Listen! The world cries out for love and peace. Who will answer?

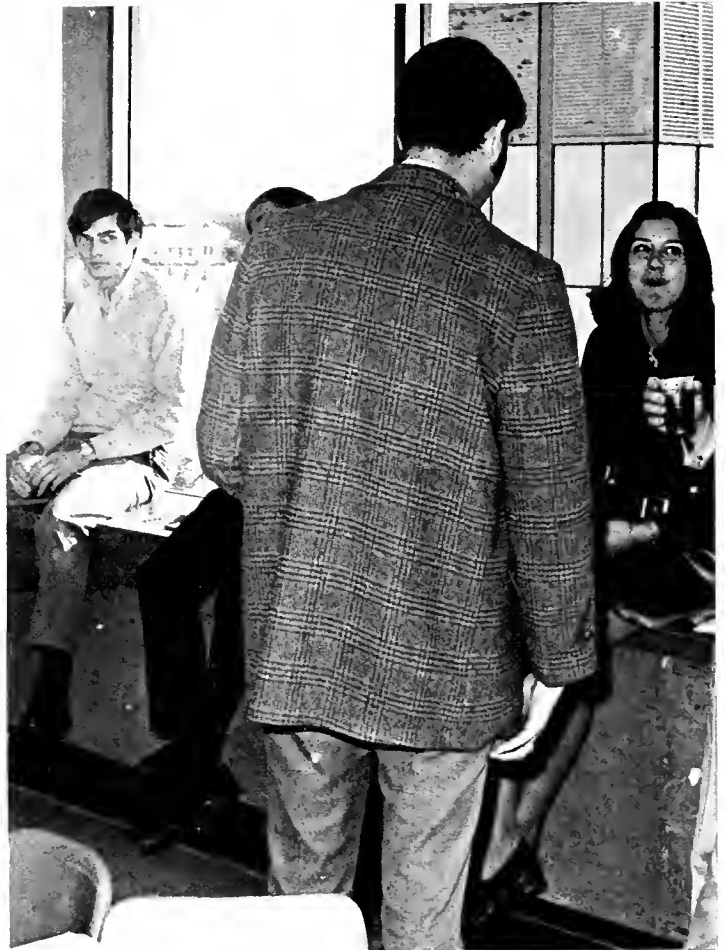









Academics	16
Organizations	36
Student Life	60
Sports	86
Favorites	110
Sophomores	128
Freshmen	142
Advertising	158



William Tyndall

Dedication

How do you thank a man who has given so many hours of his time, energy, and resources to the students of Mount Olive College? How do you let him know how much you appreciate his kindness and consideration? When he shoulders the problems of all the students, when he deals individually with each problem, and when he seeks every possible solution, how do you thank him? There is no way to express complete appreciation. However, in an effort to do so, we dedicate the 1970 OLIVE LEAVES to William Tyndall.



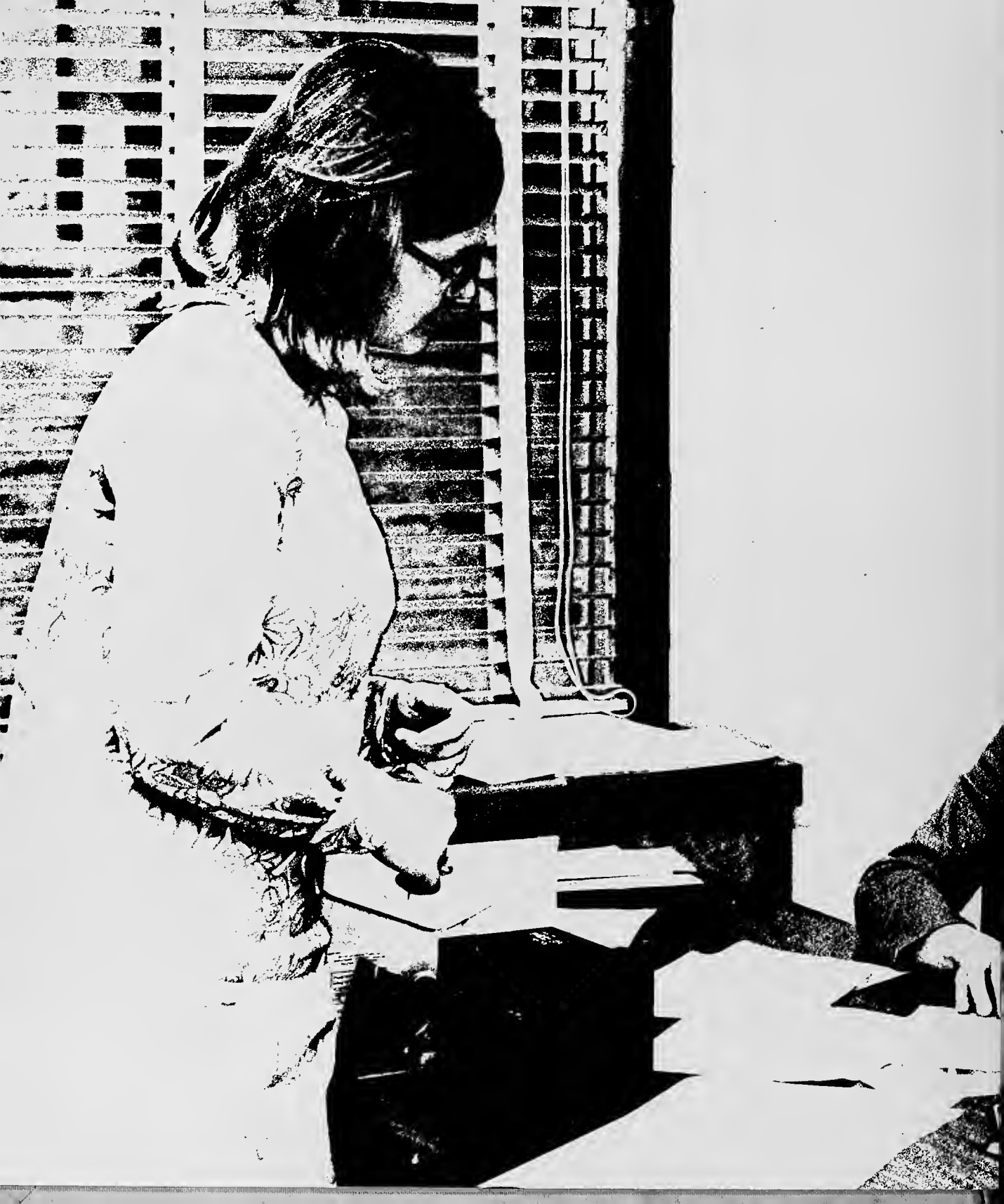

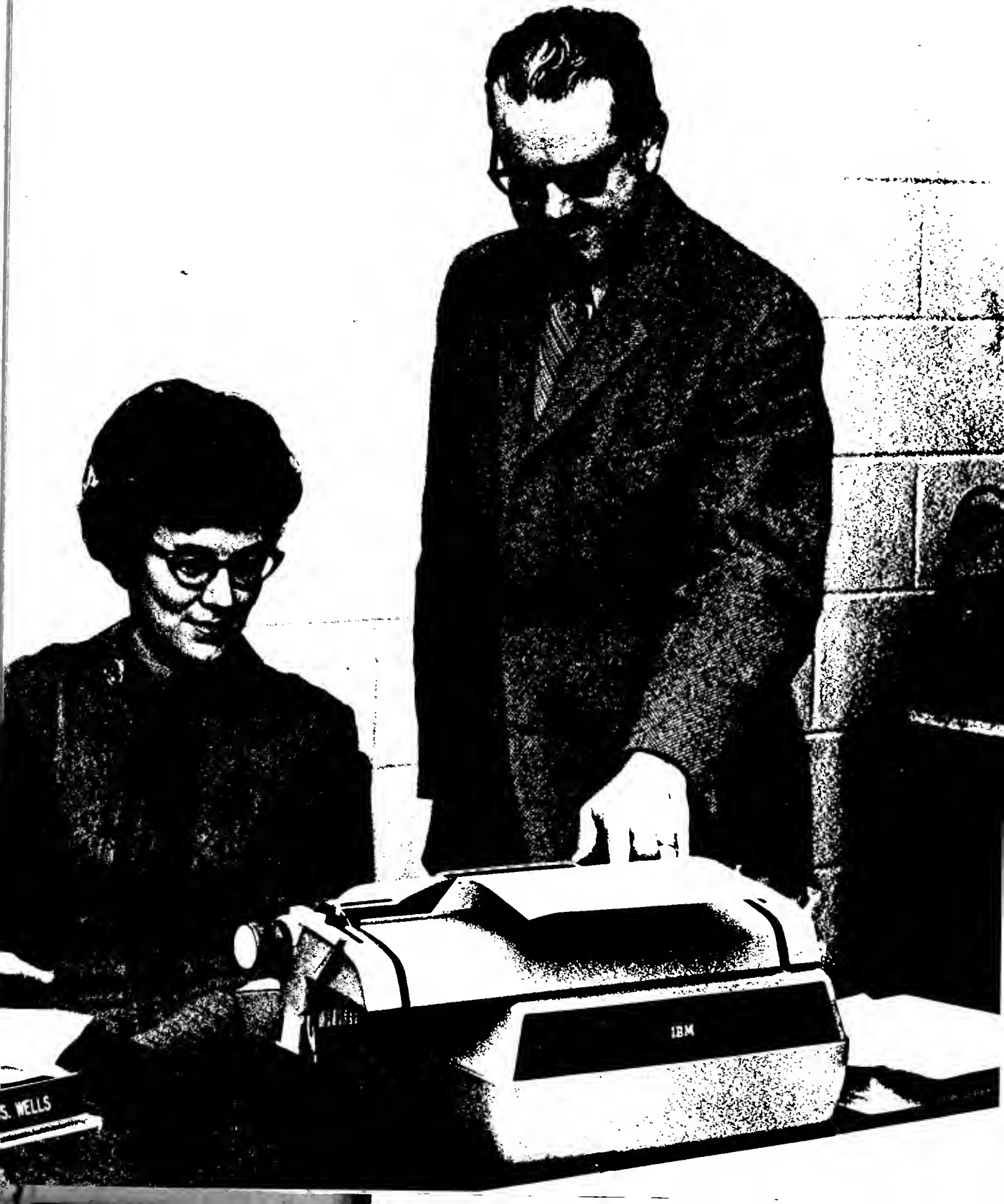

S. WELLS

IBM

Board of Directors



Ralph A. Morris, B. E. Bryan, C. E. Worley, F. B. Cherry, J. R. Davenport, L. B. Wilson, James B. Hunt, E. L. Jones, Arthur Kennedy, Frances A. Cassick, E. H. Holton, Mary J. Winfield, R. L. Moore, Jack J. Dial, R. R. Warwick, David W. Hansley, L. B. Woodall, Jr., Wilbur Shirley.



William Tyndall, Dean of Students



Lewis Cockerill, Academic Dean and Registrar



Austin Carter, Director of Development



Charles Harrell, Business Manager

Administrative Staff



Hilda Owens, Director of Counseling



Ben Utley, Director of Admissions



Fannie Rose, Director of Food Services



Milton Goodman, Superintendent of Buildings and Grounds

Secretarial Staff



Sandra Marion, Nelda Smith, Janice Cox



Jennifer Smith, Joann Paul



Annie Albertson, Sara Willoughby, Jean Fillingame, Joan Hackey, Alma Jean Wells

J.C. Moyer Library



Gary Barefoot, Librarian

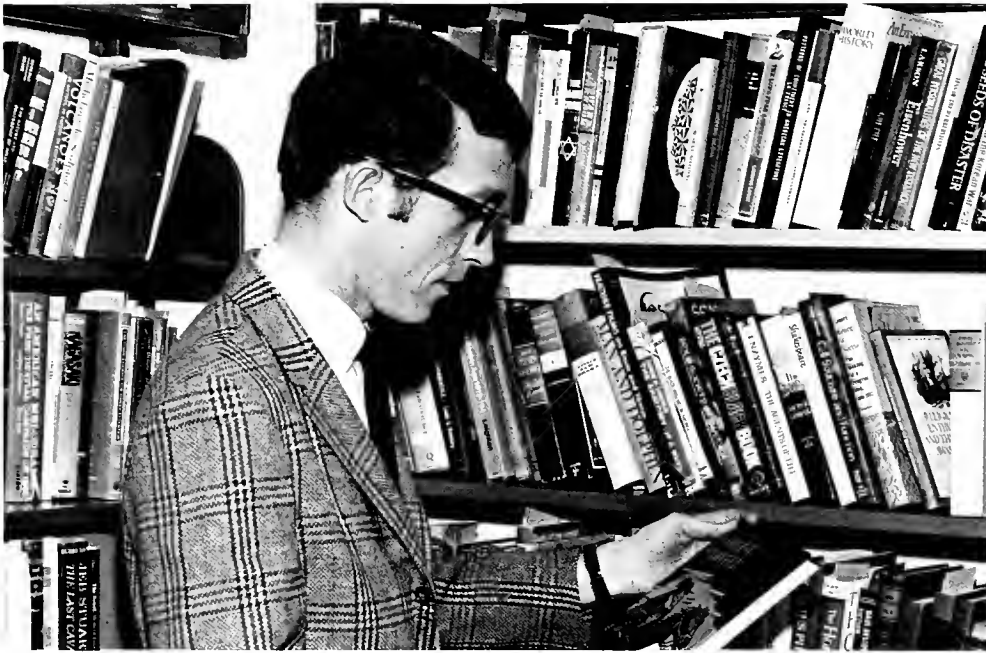

George Stevenson, Assistant Librarian

Art



Mrs. Elizabeth Bennett

Music



Kathleen Warren



Viola Hilton

English



Lucy Mooring



Edith Vann



Kenneth Garrison

Modern Language

5

22

29



Leon Smith



Felix Ruiz

Social Science



Claude Moore



Ann Neville

Religion



Michael Pelt



Sheldon Howard



Charles Sapp

Physical Education



Tom Edwards



Robert Sutton

Business



Teena Barbee



Leland Smith

Science



Willis Brown



Lorelle Martin

Mathematics



Joseph Vann



Gene Mercer



Caroline Castelloe





MC OLIVE COLLEGE
M
LETTERMENS CLUB

MC OLIVE COLLEGE
M
LETTERMENS CLUB

MC OLIVE COLLEGE
M
LETTERMENS CLUB

MCD

MCD

MCD

MCD

Baptist Student Union



Carolyn Asbell, Ricky Sutton, Trudy Goodman, Mary Roller, Diane Goins, Kay Bell, President Randy Gibson.

FWB Student Fellowship



Bruce Jones, Tim Pittman, Barbara Allen, Frederick Kennedy, Alane Vester, Terry Woodard, Eddie Morris, Cynthia Mills, Garry Taylor, President Kaye Goodman.

Kappa Chi



David Hoke, Charles Hicks, Chris Singleton, Dr. Pelt, Tex Barrow, Garry Taylor, President Terry Woodard.

Phi Theta Kappa



Howard Cannon, Charles Hicks, Darrell Grubbs, Barbara Allen, President Jimmy Wooten, Greg Snow, David Hoke, Janice Flowers, Donna Potts, Glenda Sutton, Kaye Goodman, Juanita Brock, Violet Barwick, Esther Holland, Lynn Harris.

Henderson Science Club



Frederick Kennedy, Jimmy Wooten, Harry Jones, President Howard Cannon, Kay Stewart, Juanita Brock, Taffy Hollowell, Alane Vester, Fay Cratch, Bill Southerland, Becky Troutman.

Drama Club



Reginald Wall, Donna Allegood, Rae Marie Douglas, Greg Snow, Elaine Darden, President Sheila Johnson, T.R. Woodall, Donna Poore.

French Club



Ned Williams, Eddie Morris, Fay Cratch, Maureen McClenahan, Terry Woodard, President Erik Hansteen.

Spanish Club



George Bancroft, Harry Jones, Darrell Grubbs, Rhonda Graham, Kenneth Eubanks, Debbie Hines, Deborah Little, and President Juanita Brock.

Phi Beta Lambda



Cynthia Mills, Sue Keith, Jerry Lane, Greg Snow, Leslie Joyner, President H. O. Williams, Lynn Harris, Kathy Batten.

Bryan Scholars



Jimmy Wooten, Frederick Kennedy, Ronnie Creel, Greg Snow, Lavae Baker, Lynn Harris, Dennis Hartley, Darrell Grubbs, Howard Cannon, Donna Potts, Janice Flowers, Kaye Goodman, Juanita Brock, Glenda Sutton.

Lettermen



Rhonda Graham, Pam Ketchie, Jane Choplin, Beth Lane, Eysel Franklin, Chris Grubbs, Margaret Rose, Babs Bouras, Debbie Hines, Diane Sasser, Darrell Grubbs, Ralph Cherry, Garry Taylor, President Tom Gwinn, Paul Huehner, Boots Whitfield, Jerry Lane, Ronnie Casey, Pam Parker, and Coach Sutton.

Pep Club



Hilda Dwens, Advisor, Cathy Clark, Rebecca Adams, Denise Gommoll, Jean McPhail, Sue Keith, Susan Williams, Arline Matina, Cynthia Mills, Paul Weber, Annell Hanna, Bobbi Fisher, Susan Craft, Marcia Bryan, Mary Beth Kelly, Pam Parker, Milton Garris, Gail Humphrey, Fredrick Kennedy, Toby Williams, Linda Watson, Jackie Phillips, Rae Marie Douglas, Donna Allegood, Regina Crawford, Mardie Barlow, Lorraine Horton, Beth Lane.



Student Government



Greg Snow, President



Diane Goins, Vice President



Deborah Little, Secretary



Ronnie Creel, Treasurer

Representatives



Trudy Goodman, Darrell Grubbs, Jimmy Wooten, Andy Anderson.

Judicials



Donna Poore, Cynthia Mills, Violet Barwick, Babs Bouras, Taffy Hollowell, Charlotte Harper.



Dana Oakley, Harry Jones, Darrell Grubbs, Walter Thompson.

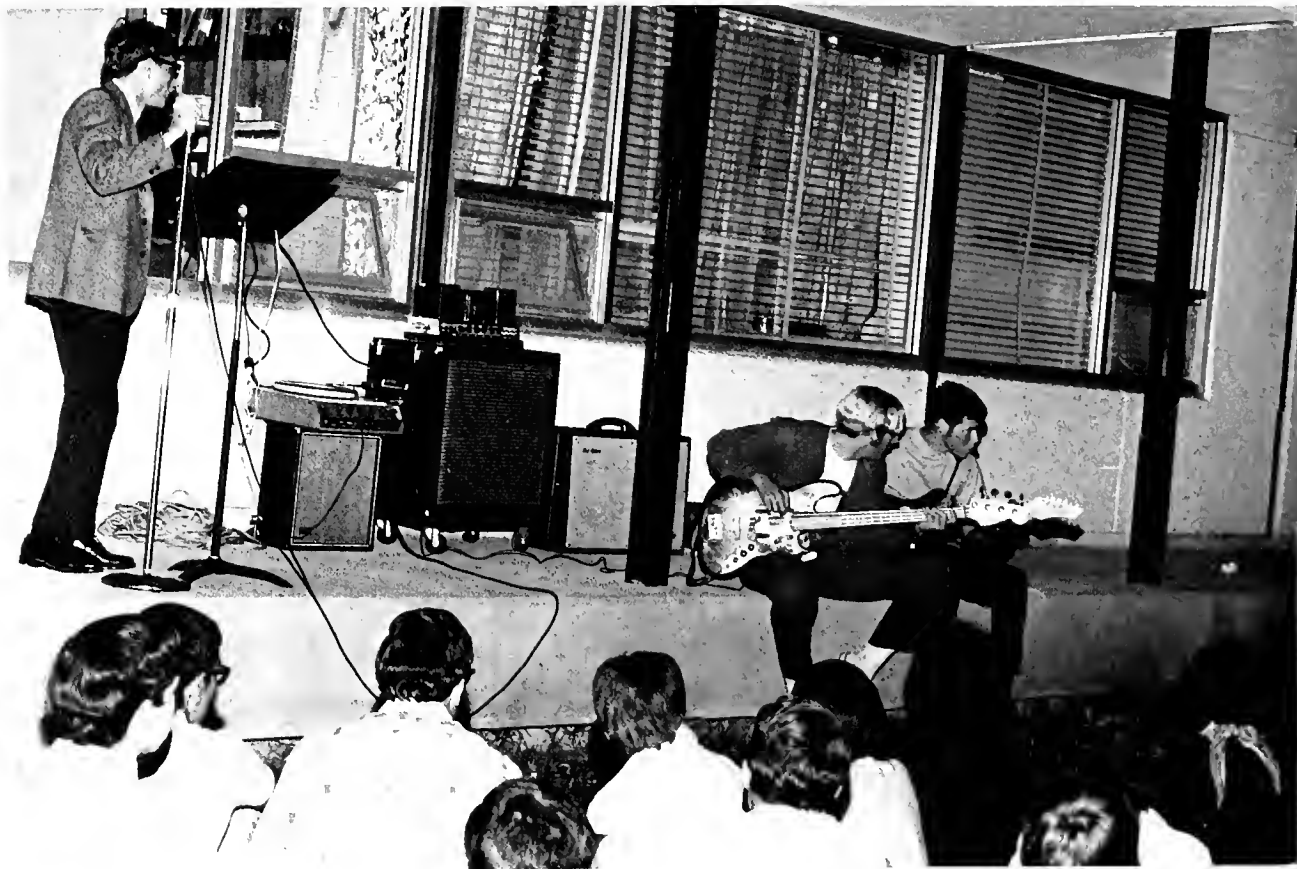



Olive Leaves



Wanda Thompson, Editor



Babs Bouras, Assistant Editor



Dan Sutton, Mary Beth Kelly, Peggy Brittain, Angela Hartsoe, Toby Williams, Alane Vester, Barbara Allen, Arlene Matina, Barbara Fisher, Cynthia Mills, Wanda Thompson.



Cynthia Mills, Business Manager



Dan Sutton, Advertising Manager



Barbara Allen and Gale Hines, Typists



Mary Beth Kelly, Toby Williams, and Maureen McClenahan, Division Editors.



Arlene Matina, Alane Vester, Peggy Brittain, Angela Hartsoe, and Barbara Fisher, Division Editors.



















































Harriet Flowers joins the secretarial staff.



Dorm Counselors Ethel Anglin, Verta Lawhorn, and Pearl Howard discuss problems.



Bonnie Farmer assists students in the bookstore.

territory





Baseball



Garry Taylor, Danny Beamon, Glenn Bailey, Al Warrick, Dan Nabors, Timothy Jones, Jerry Lane, David Hargraves, Coach Sutton, Joe Cox, Darrell Grubbs, Ralph Cherry, Walter Thompson, Brooks Liles, George Taylor, Ronnie Casey.



Intramural Football





Intramurals

Girl's Basketball

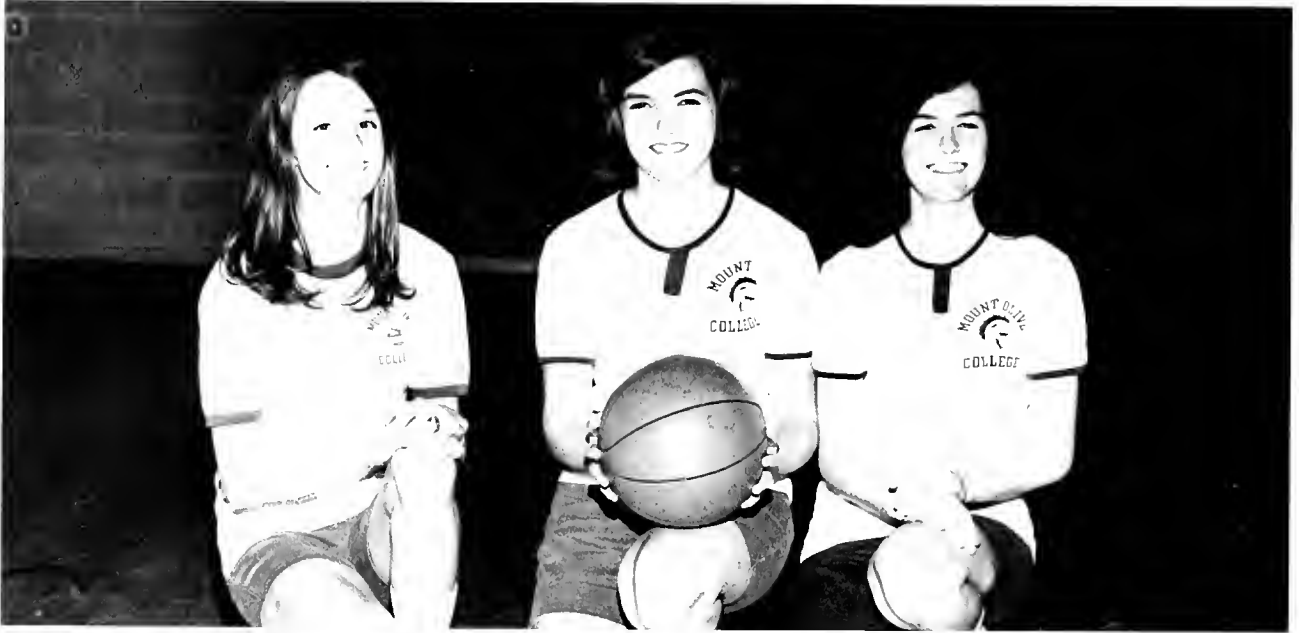

Louise Bunn, Co-captain, Sue Williams, Co-captain, Dawn Barbour.



Annell Hanna, Rita Schlegel, Susan Moore.





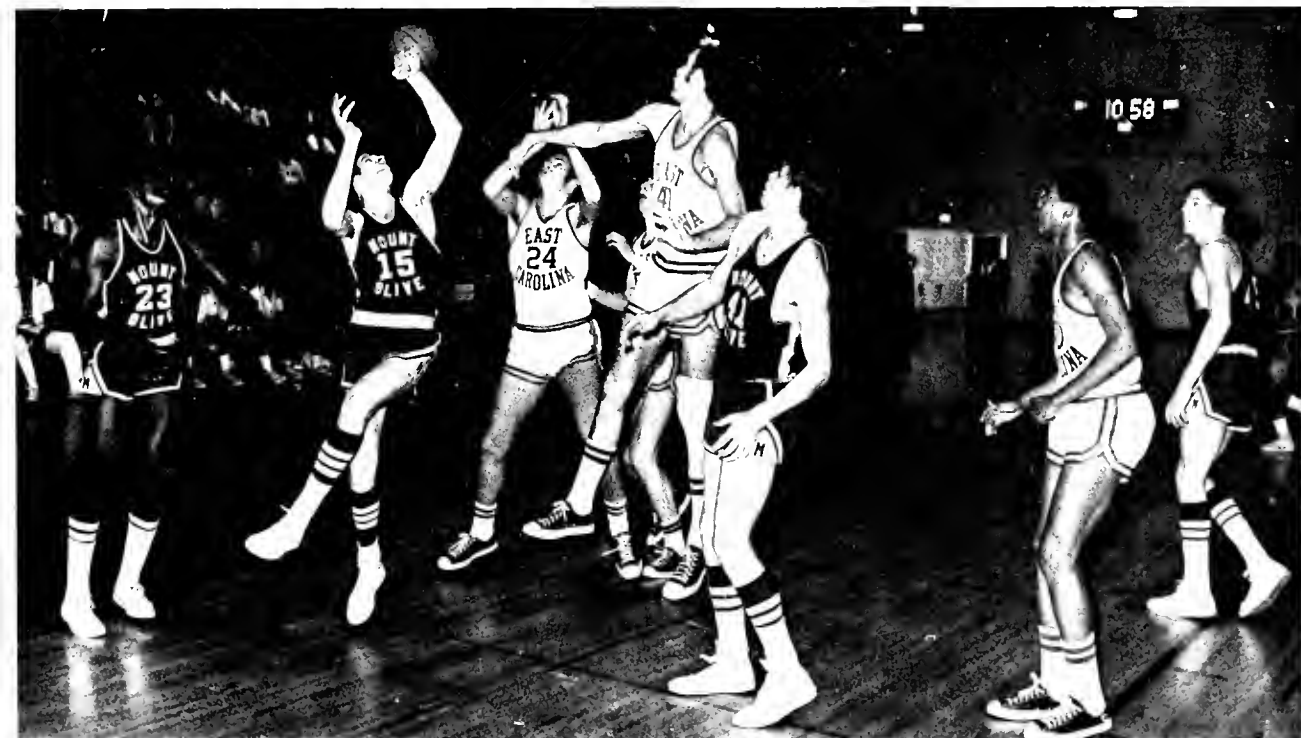

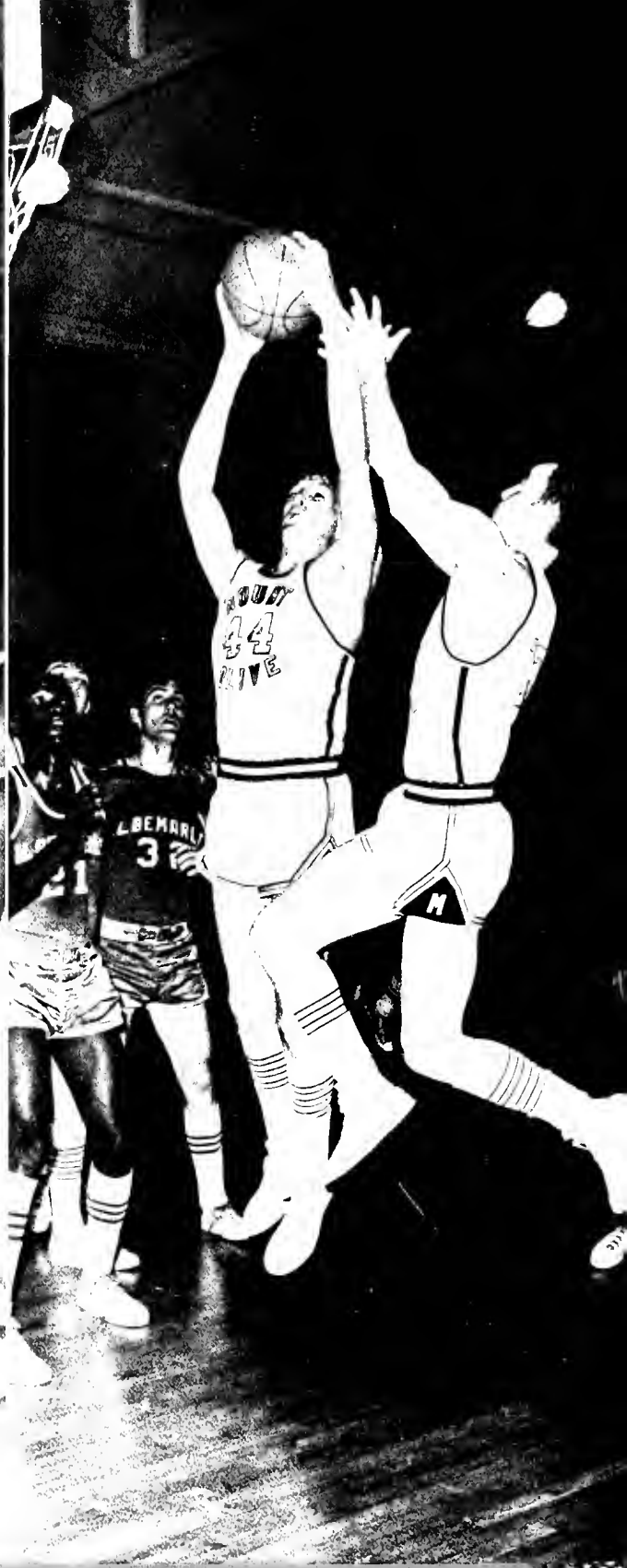

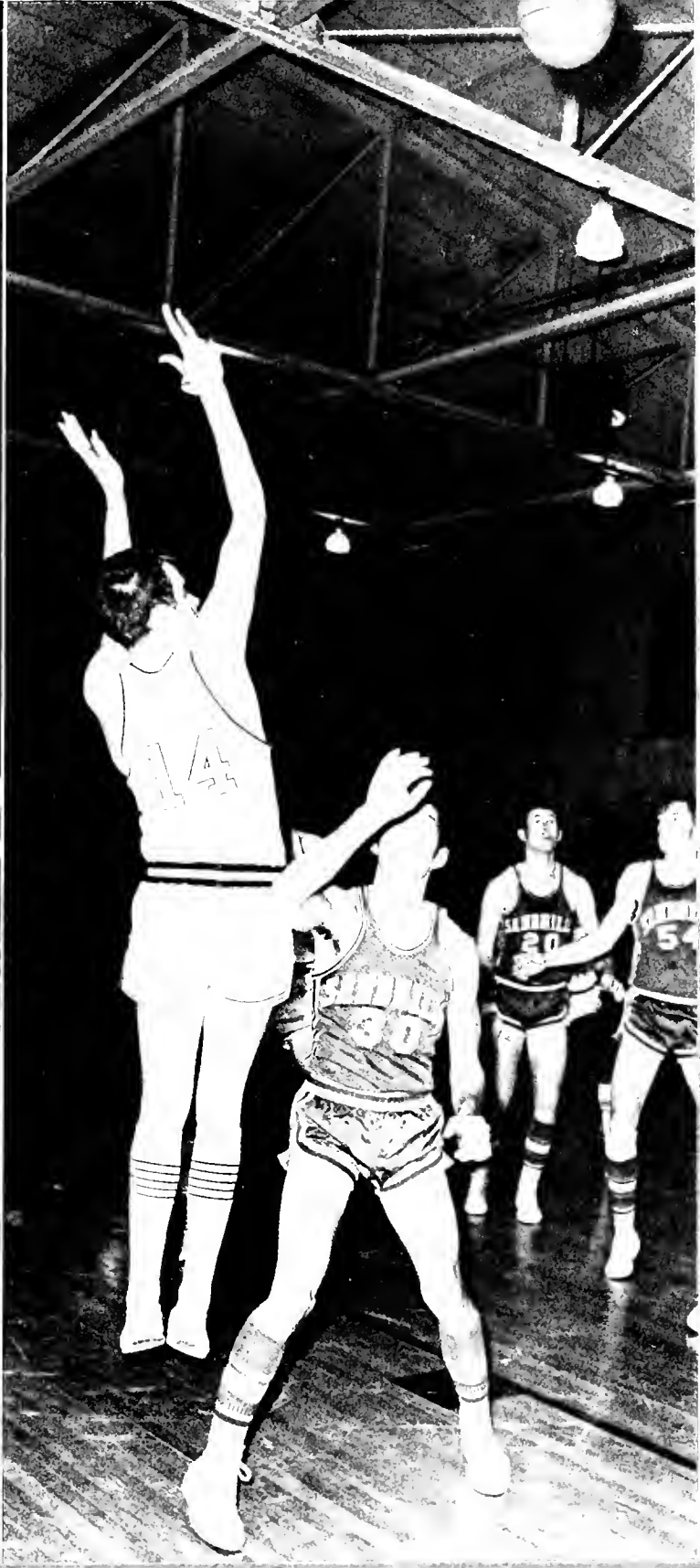



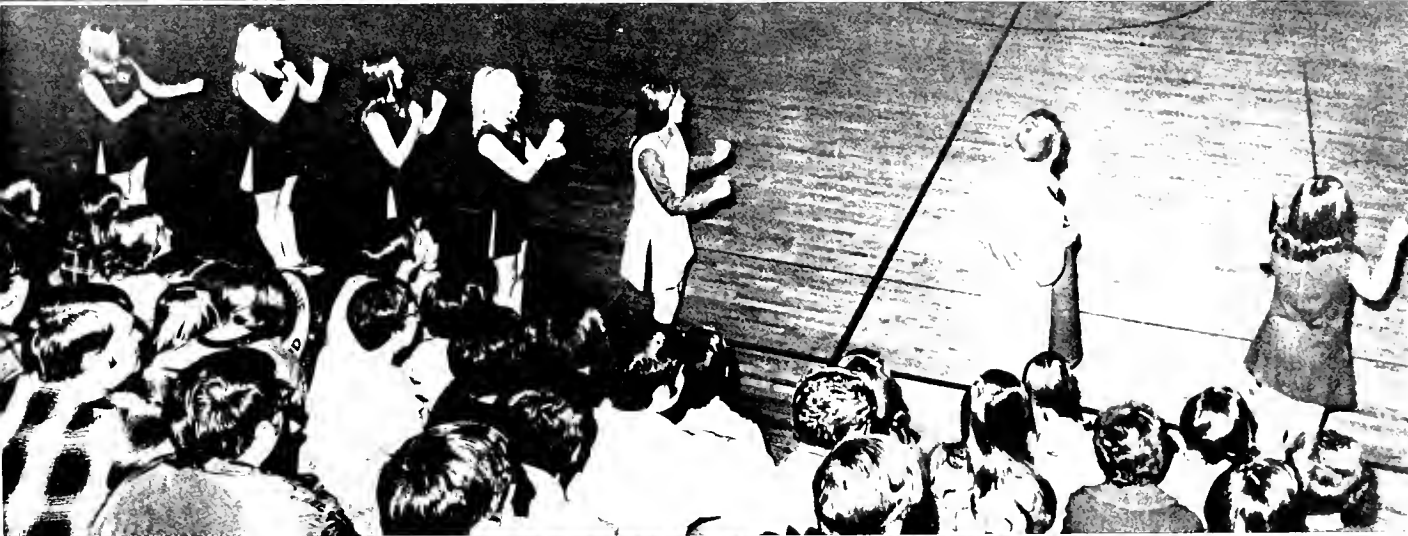
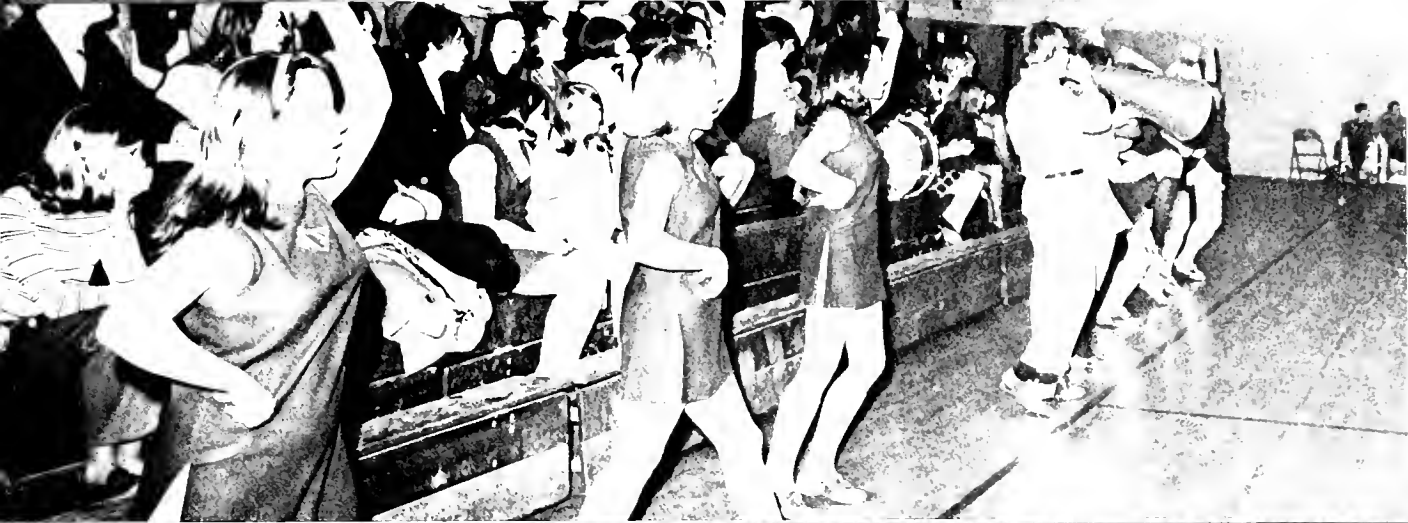

Trojan Basketball



Tom Gwinn; Co-captain, Ricky Teague, Larry Noland, Walter Frye, Paul Huehner, Larry Williams, Coach Tom Edwards, Buddy Sasser, Dalise Merritt, Jay Tighe, C.G. Arrington, Donnie Arrington, Boots Whitfield.

Scores

MOC	OPPONENT		MOC	OPPONENT	
94	Wayne Com.	74	63	Sandhills	53
82	Ferrum	100	70	Davidson Frosh	72
96	Wingate	100	68	East Carolina Frosh	81
62	Louisburg	63	73	Lenoir	74
74	Chowan	69	71	Wingate	72 (2ot)
83	Southwood	72	79	Southeastern	73
97	Albermarle	79	68	Chowan	58
74	Wayne Com.	73	82	Albermarle	76
83	Southeastern	87	44	Ferrum	84
85	Sandhills	91	77	Southwood	79
68	Brevard	79	59	Louisburg	73
60	Wingate	88	2	Lenoir	0 (forfeit)

CONFERENCE TOURNAMENT

MOC	OPPONENT	
107	Albermarle	87
56	Louisburg	97



Intramurals Men's Basketball



Ronnie Creel, Billy Hicks, Tommy Evans, Harry Kincaid, William Hodges.

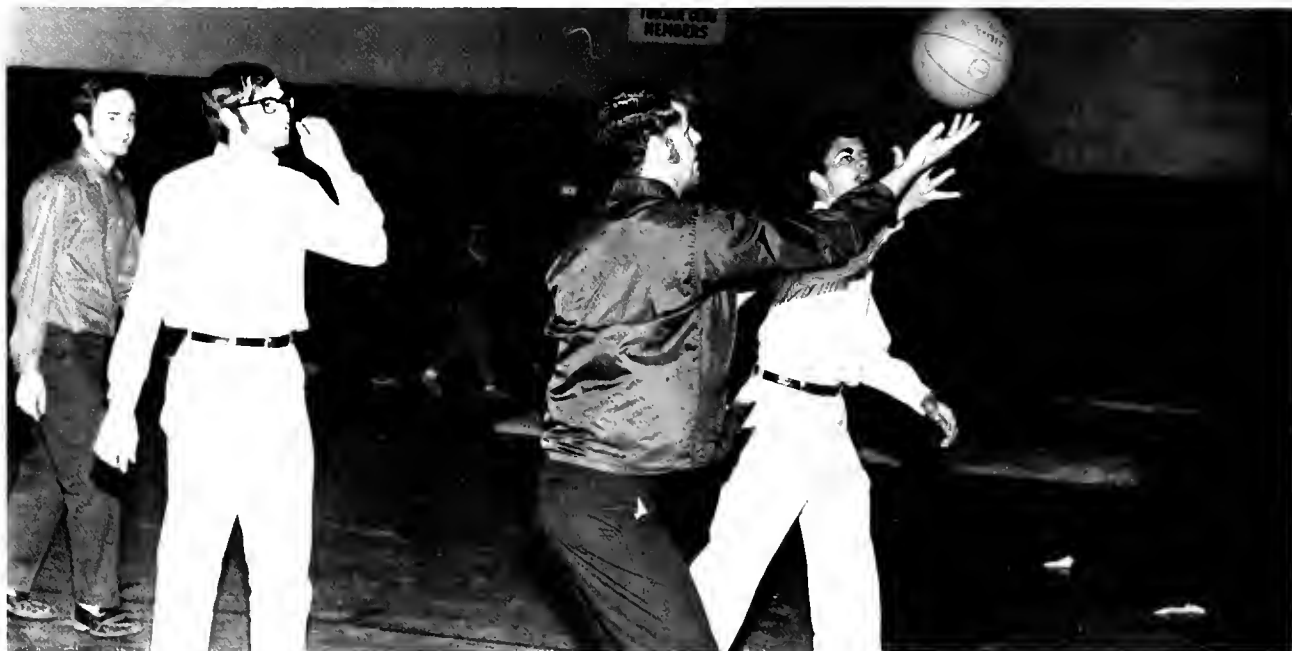

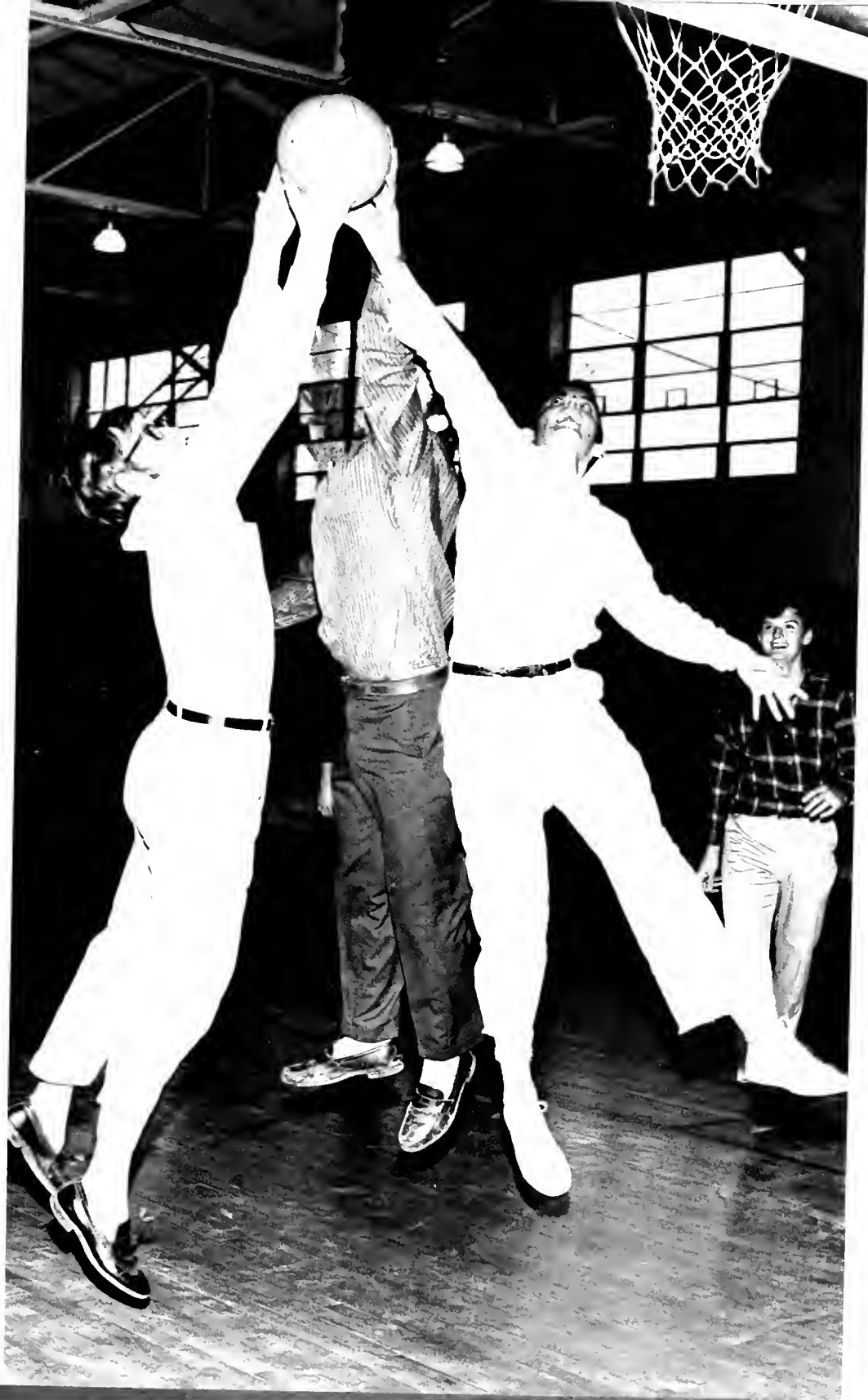

Cheerleaders



Babs Bouras, Rhonda Graham, Diane Sasser, Jane Choplin, Pam Ketchie, Beth Lane, Eyszel Franklin, Chris Grubbs, Pam Parker; Manager, Margaret Rose, Debbie Hines.



Eyszel Franklin



Beth Lane



Debbie Hines



Margaret Rose



Pam Ketchie



Diane Sasser



Chris Grubbs



Rhonda Graham



Jane Choplin



Babs Bouras

Trojan Golf



Don Garris, Jimmy White, Jack Crain, Roger Easley, Jim Laing, Tom Semaske, Coach Tom Edwards.

Trojan Golf



Trojan Tennis



Ricky Teague, Waiter Frye, Ronnie Creel, Tom Gwinn, Jerry Powell, Randy Gibson, Bob Smith, Coach Bob Sutton.









Homecoming Queen

Beth Lane



Rebecca Adams, Attendant



Betty Pilkington, Attendant



Rhonda Graham, Attendant



Deborah Little, Attendant



Kaye Goodman, Attendant



Pam Parker, Attendant



Queen of the OLIVE LEAVES Miss Trudy Goodman

She is energetic; she is enthusiastic; she is lively. She works; she participates; she tries. She understands; she listens; she does not repeat. She is not just a friend; she is a true friend. She respects, and she is respected. She loves, and she is loved.

OLIVE LEAVES Salutes

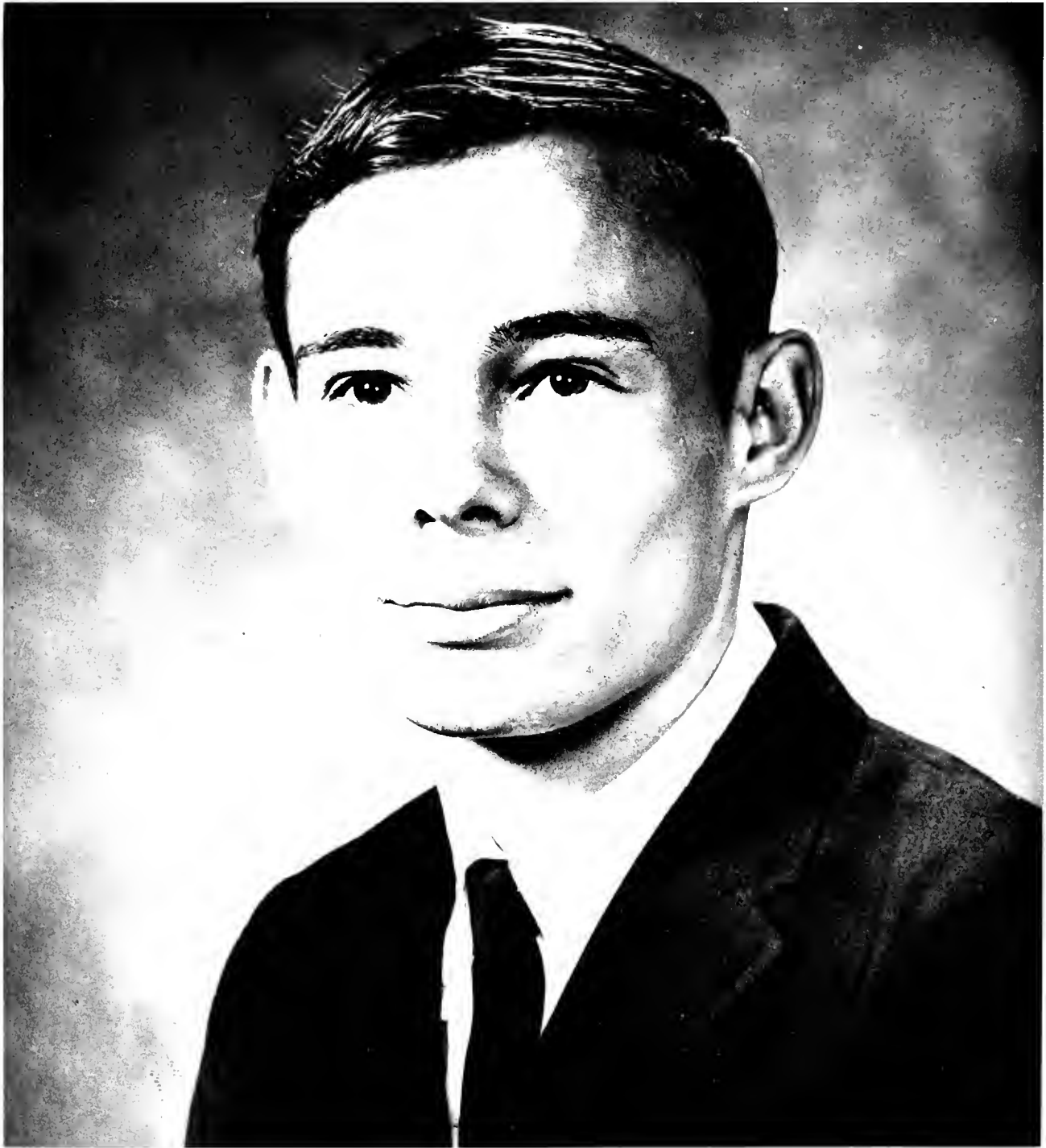

Howard Cannon

Miss Phi Beta Lambda



Judy Reynolds

Outstanding Sophomores



Jimmy Wooten



Kaye Goldman

Darrell Grubbs





Janet Flowers



Donna Putts

Lennis Hartley

Beth Lane



Outstanding Sophomores



Juanita Brock

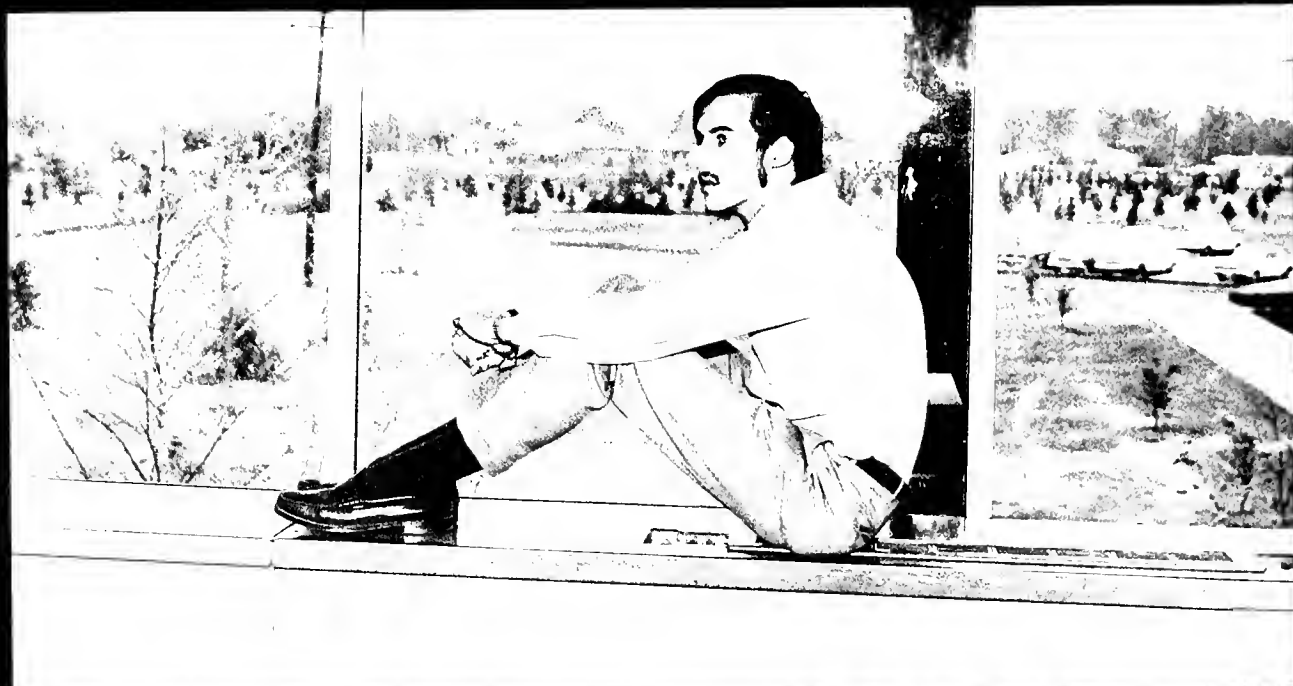

Greg Snow

Who's Who in American Junior Colleges



Donna Potts



Darrell Grubbs

Who's Who among students in



Greg Snow



Kaye Goodman

American Junior Colleges



Jimmy Wooten



Dennis Hartley

Marshals



Juanita Brock, Jimmy Wooten, Kaye Gouman, Chief Donna Potts.



Kaye Goodman



Donna Potts



Juanita Brock

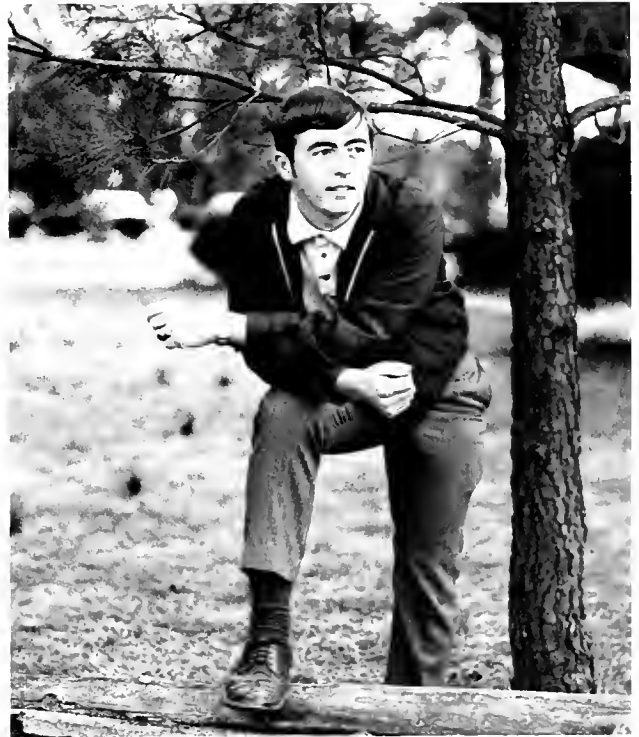

Jimmy Wooten

May Queen



Betty Pilkington

May Court



Vickie Williamson, Attendant



Kathy Batten, Attendant



Jean Bunn, Maid of Honor



Gail Humphrey, Attendant



Pam Ketchie, Attendant







President Jimmy Wooten discusses sophomore affairs with the advisor, Mrs. Martin.



BARBARA JEAN ALLEN



DARLENE AVERY



MARCIA LAVAE BAKER



BARBARA ELAINE BARDEN

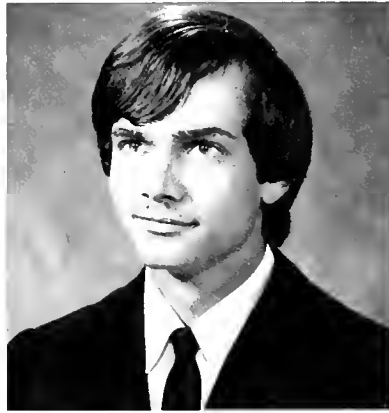

JAMES WORTHINGTON BARNES



NIGLE BRUCE BARROW, JR.



VIOLET ELAINE BARWICK



MINNIE KATHERINE BATTEN



WILLIAM R. BAUMAN



JUANITA BROCK

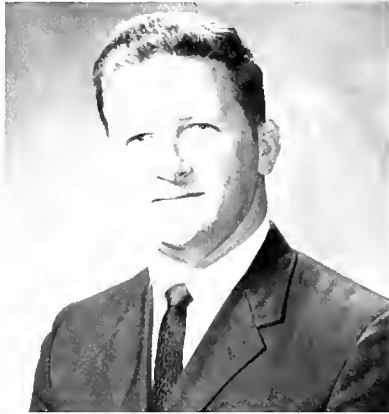

HARRY GLENN BROWN



VIRGINIA LOUISE BUNN



HOWARD GENE CANNON

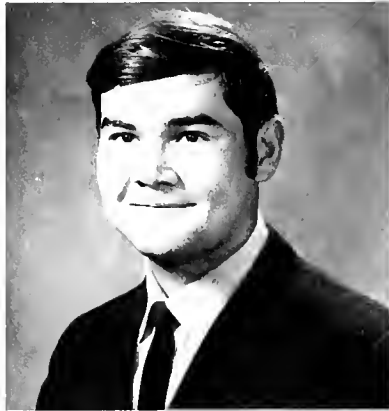

GEORGE RONALD CASEY



FREDA GORDON CHESSON



CHARLES R. CORBITT

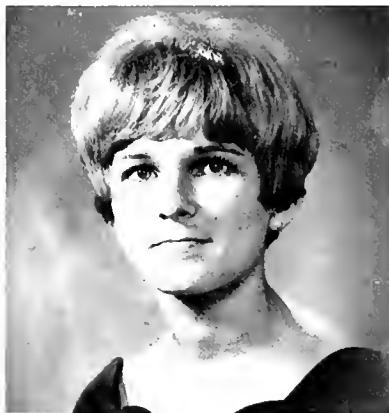

NANCY REGINA COX



KENNETH EARL EUBANKS



DON WAYNE FERRELL



LINDA KAREN GLENN



JANET MARIE FLOWERS





MARTHA KAYE GOODMAN



TRUDY E. GOODMAN



DAVID G. GRIFFIN



DORIS RACKLEY GRUBBS



JAMES CHRISTOPHER GRUBBS



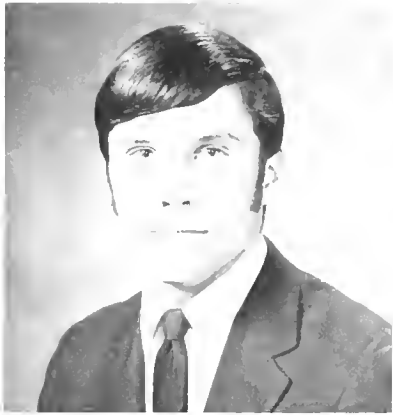

ERIK HANSTEEN



CHARLOTTE HARPER



PRICILLA LYNN HARRIS

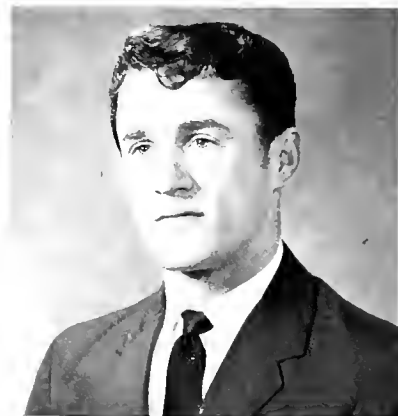

DENNIS HARTLEY



BETTISUE HAWES



BILLY WAYNE HICKS



CHARLES DENVER HICKS



DONNA LANCASTER HICKS





ESTHER KAY HOLLAND



MICHAEL KENT HORNE



SYLVIA LEIGH JONES



MARY ELIZABETH KELLY



JANIE GWYN LAMBERT



FLORENE ELIZABETH LANE



GERALD T. LANE



CAROLYN LEA



CATHERINE CLARK LEWIS



DIANE MCGEE



CYNTHIA MARIE MILLS



REVA OLIVER



PAMELA JEAN PARKER



RANDOLPH LEE PARRIS



JOHN WAYNE PEARSON



BETTY SUE PILKINGTON



TIMOTHY WAYNE POTTS



DONNA KAYE POTTS



JUDITH GAYLE REYNOLDS



DORIS GAYLE SASSER



SANDRA GAY SCOTT



GEORGE W. SHELOR

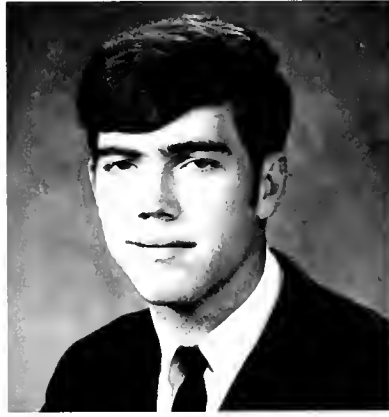

CHRIS SINGLETON



ROBERT THOMAS SMITH

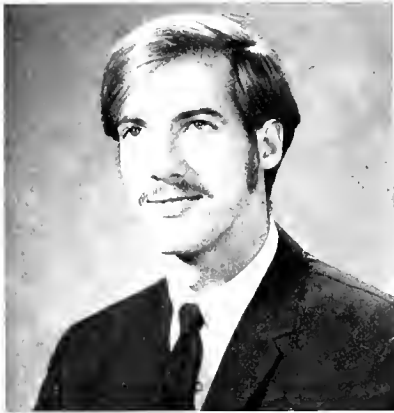

GREGORY WILSON SNOW



WILLIAM ROBERT SOUTHERLAND



LESLIE O. STONE



GLEND A S. SUTTON



GARRY M. TAYLOR



MARY SUSAN THOMAS



NORMA CAROLE THOMPSON



WANDA THOMPSON

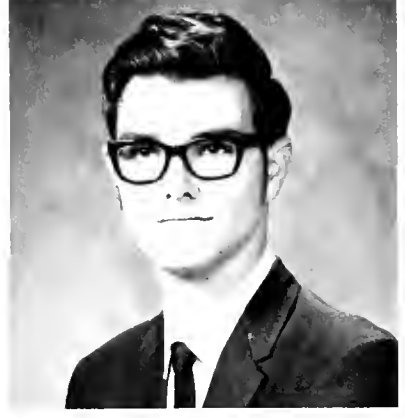

DAVID ALFRED WHALEY



BEVERLY RAY WHITFIELD



HARVEY ONSLOW WILLIAMS, JR.



NORWOOD BURNICE WILLIAMS, JR.



THOMAS FLEMINGS WILLIAMS



JAMES QUINTON WOOTEN

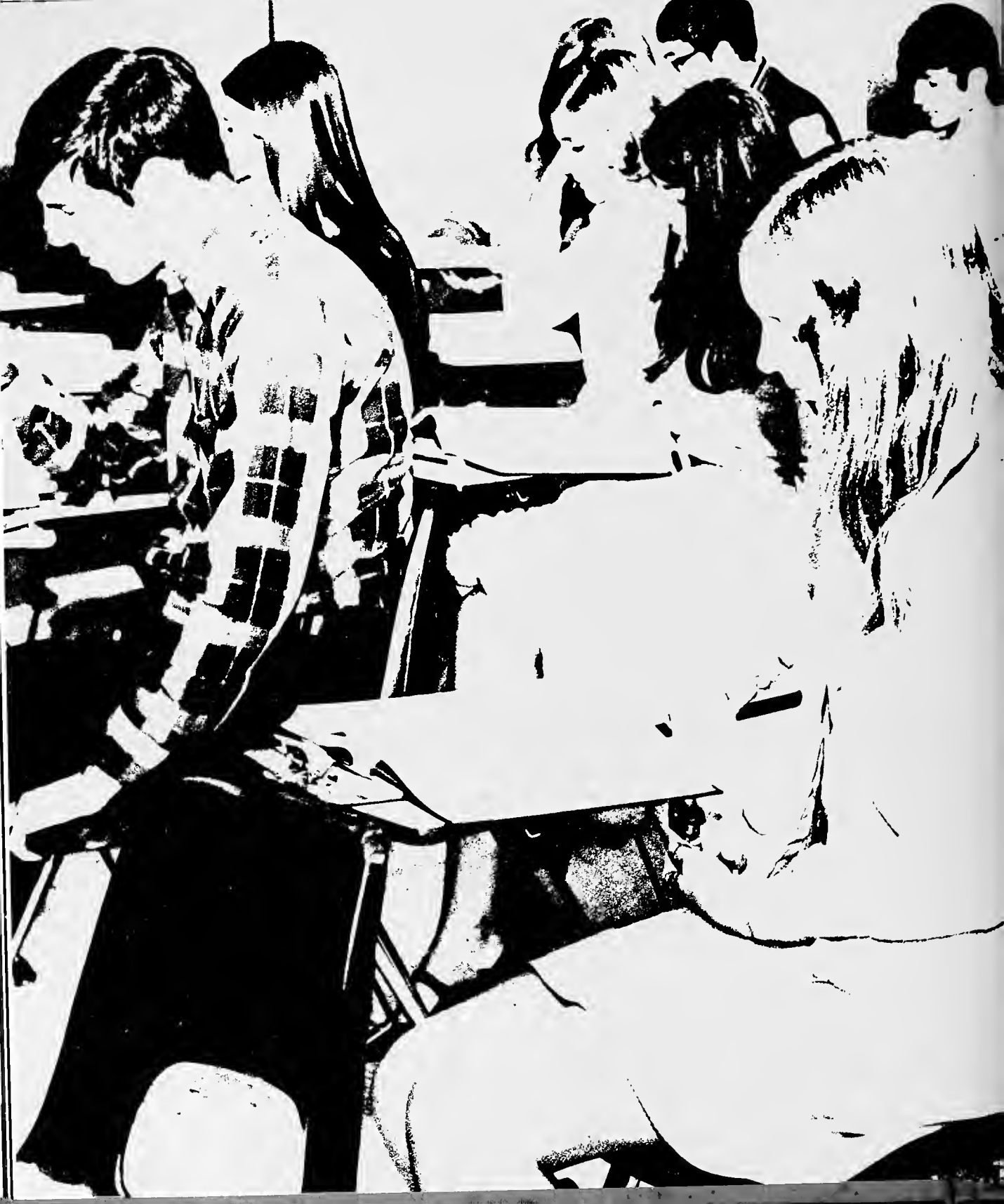





President Andy Anderson and Vice President Debbie Hines make an appointment with the freshman advisor, Mr. Barefoot.



Rebecca Ann Adams
Donna Ailegood
Andy Anderson



Cynthia Marie Anderson
Jerry W. Armstrong
James Arthur

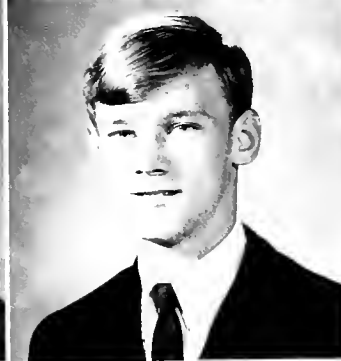

James Artie Bailey
George Bancroft, III
Mardie Elaine Barlow



Kris Barnes
Edwina Batson
Patricia Ann Benbow

Emily Rose Blackman
Richard G. Blanken, Jr.
Susie Ann Bost



Babs Bouras
Jerry James Bradshaw
James F. Braswell



David G. Brinson
Peggy Ann Brittain
Marcia Ann Bryan

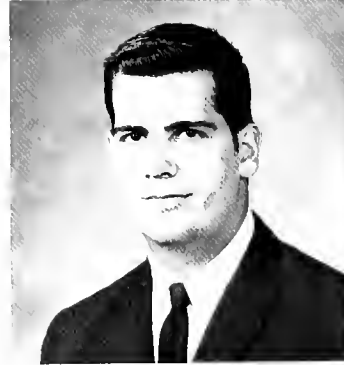

Bonnie Jean Bunn
Jane Elizabeth Choplin
Janice Marie Clark





Samuel Clements
Susan Edith Craft
Sylvia Fay Cratch



Regina Crawford
Ronald David Cree
Robert D. Currie



Helen Elaine Darden
Sarah Ellen Davis
James Grady Dixon

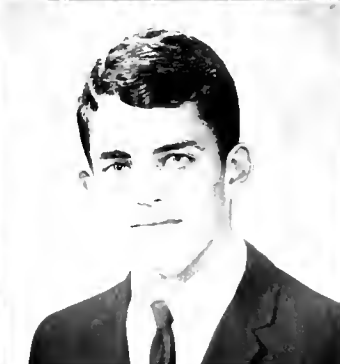

Rae Marie Douglas
John Thomas Evans
Barbara Jean Fisher



Larry Carlton Garrett
Donell Gordon Garris



Lena Louise Gaskill
Randall W. Gibson



Marcia Diane Goins
Denise I. Gommoll



Stephen W. Gordon
Rhonda Lynn Graham





Glenda Hall



Sharon Hall



Annell Hanna



Sandra Faye Harrell

Cathy Marise Harrison
Angela D. Hartsoe
Dennis Lynn Hawes



Joy Wanda Hicks



Deborah Ann Hines



Patricia Gale Hines





Kathryn Ann Hinnant
William Byron Hodges
James David Hoke



Sylvia Holloway
Taffy Ann Hollowell
Deborah Carol Holmes



Esther Lorraine Horton
Brenda Gail Humphrey
Arnold Neil Jackson



Sheila Joanne Johnson
Virginia Carol Jones
Leslie Carol Joyner

Eunice Sue Keith
Arthur Frederick Kennedy
Pamela Jean Ketchie



Wardie Lee
Deborah Vaughn Little
James Edward Lowe



Julian Pervis Lynch
Maureen McClenahan
Glenda Lee McConnell



Patricia Jean McPhail
JoAnne Massey
Arline Spencer Matina





Dalise C. Merritt
James Isaac Metts
Susan D. Moore



William Edgar Moore
Charles Edward Morris
Paul Wayne Moser



Elizabeth Ann Mylium
Larry Noland
Freida Jane Nolley

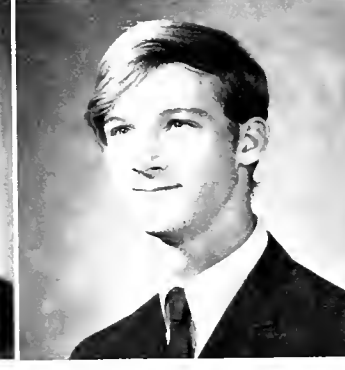

Carl Dwight Oliver
Gloria Ann Outlaw
Danny Overpeck



Charles M. Pace
Ruby Irene Parks
Jackie Elaine Phillips



Susan Ellen Poole
Donna Gaye Poore
Kathy Lynn Raper



James Frank Reynolds
Deborah Elizabeth Rivenbark
Margaret Michele Rose



Diane Sasser
Eunice Spurgeon Sasser, Jr.
Rita Deann Schlegel



Patricia Sears
Nell Rose Shaw
Sandra Kaye Southerland



Kathy Lynn Strickland
Carolyn Grace Suggs
Richard Eugene Sutton



Oliva Taylor
James Tighe
Edward R. Tilman

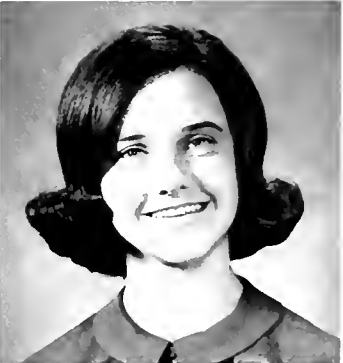

Rebecca Ann Troutman
Joyce Elaine Turner
Monte Uzzell



Mary Alane Vester
Reginald Keith Wall
Linda Lenora Watson



William Daniel Webb
Paul Weber
Sandra Kay Webster



James Graham White, III
Darryl Edward Wiley
Edwin Thomas Williams



Larry David Williams
Susan Williams
Wanda Sue Williams



Allen Sterling Wills
Thomas R. Woodall
Terry Richard Woodard





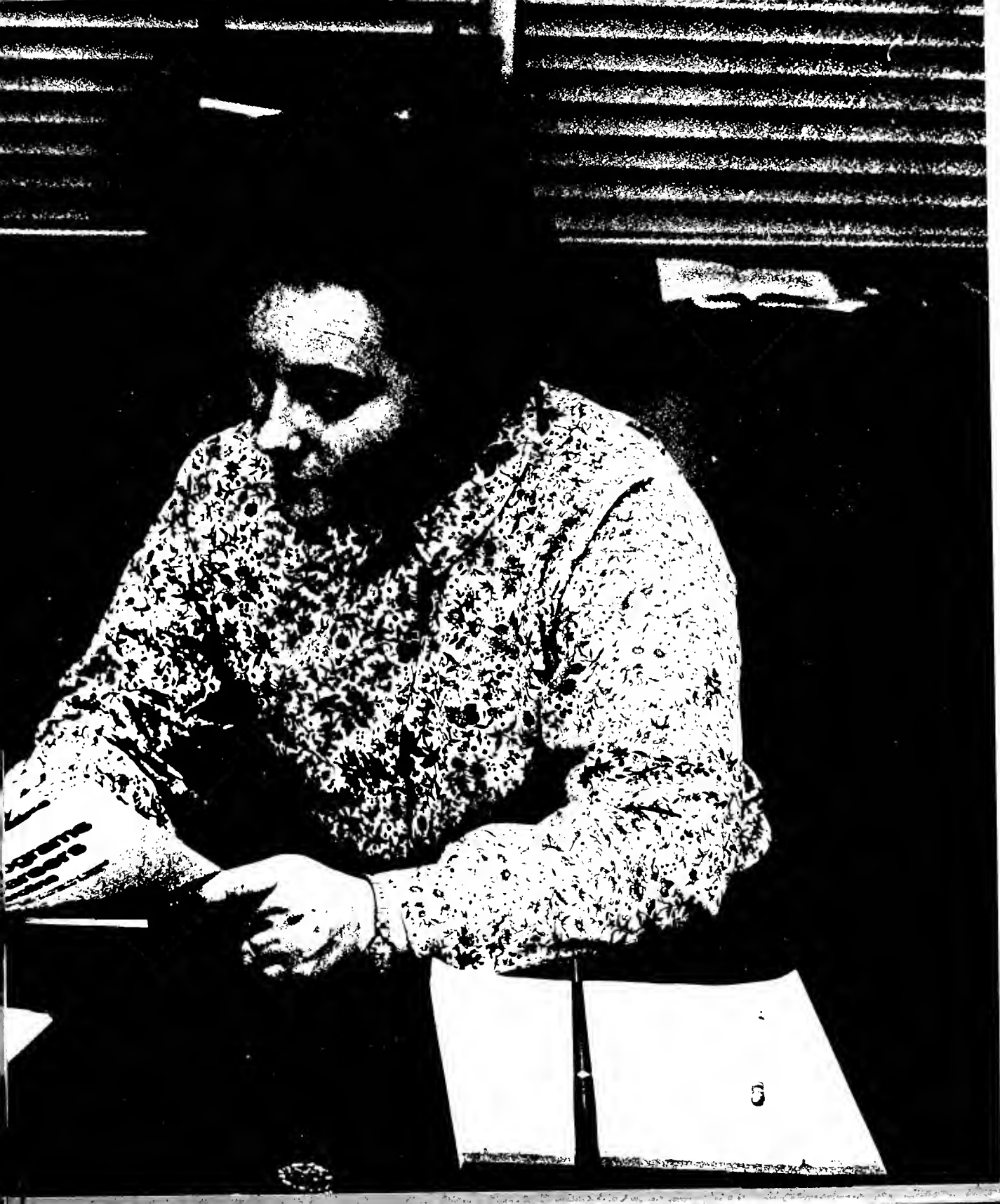

THE NORTH CAROLINA STATE CONVENTION OF ORIGINAL FREE WILL BAPTIST CHURCHES

commends

Mount Olive Junior College

for

Its Achievements in the Field of Higher

Christian Education

As the Convention that first gave life to Mount
Olive Junior College, we are proud
of our fine institution

OFFICERS

Rev. Willis Wilson, President; Dr. Michael Pelt, Vice-President; Rev. C. H.
Overman, Secretary; Mr. Oscar Webster, Assistant Secretary; Mr. Graham
Frazelle, Treasurer

J. W. Everton
William Futch
Robert May

Compliments of

Leder Brothers
INCORPORATED

Mount Olive

"Shop with confidence and
wear with pride."

Home of

Famous Name Brands
in Clothing and shoes.

**GLENN-MARTIN
DRUG COMPANY**



"You can save with safety at this
Rexall Store"

Mount Olive, North Carolina

**AUTOMOTIVE WHOLESALERS
CO.**

119 E. Mulberry St.

Phone: 735-3236

Goldsboro, North Carolina

HOWELL BROTHERS

A Home-Owned Store

We aim to please you

Phone: 242-5558

Pikeville, North Carolina

**JOHN PATTERSON
FURNITURE CO.**

Moderate Prices . . . Easy Terms

South Center Street

Post Office Box 271

Telephone 658-3151

Mount Olive, North Carolina

CREECH'S Inc.

Furniture of Distinction

Mount Olive, North Carolina

REEVES

During the past year Reeves Brothers, Inc.
have donated \$15,000 to Mount Olive College.
Strong supporters of higher, quality education,
Reeves Brothers serves greater Eastern North
Carolina.

Kenansville, North Carolina

**BRANCH
BANKING AND TRUST
COMPANY**

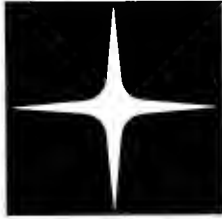

MEMBER FEDERAL DEPOSIT INSURANCE
CORPORATION

Mount Olive, North Carolina

SMITTY'S DRIVE-IN

N. Breazeale Avenue

"Good Food is our Business"

"Service is our Pleasure"

Mount Olive, North Carolina

NATIONAL SPINNING CO., INC.

Producers of Quality yarns for the Knitted Outerwear

Trade for more than fifty years.

"A Good Place To Work"

Warsaw, North Carolina

SOUTHERN BELLE RESTAURANT



Peter Ettesen, Manager
Mount Olive, North Carolina

SOUTHERN BELLE TEXACO



"The Southern Belle serves Mount Olive and travelers with courteous service and modern facilities."

John B. Walton, Manager
Mount Olive, North Carolina

SOUTHERN BELLE MOTEL



Phyllis J. Kearns, Manager

Mount Olive, North Carolina

BOLING CHAIR COMPANY

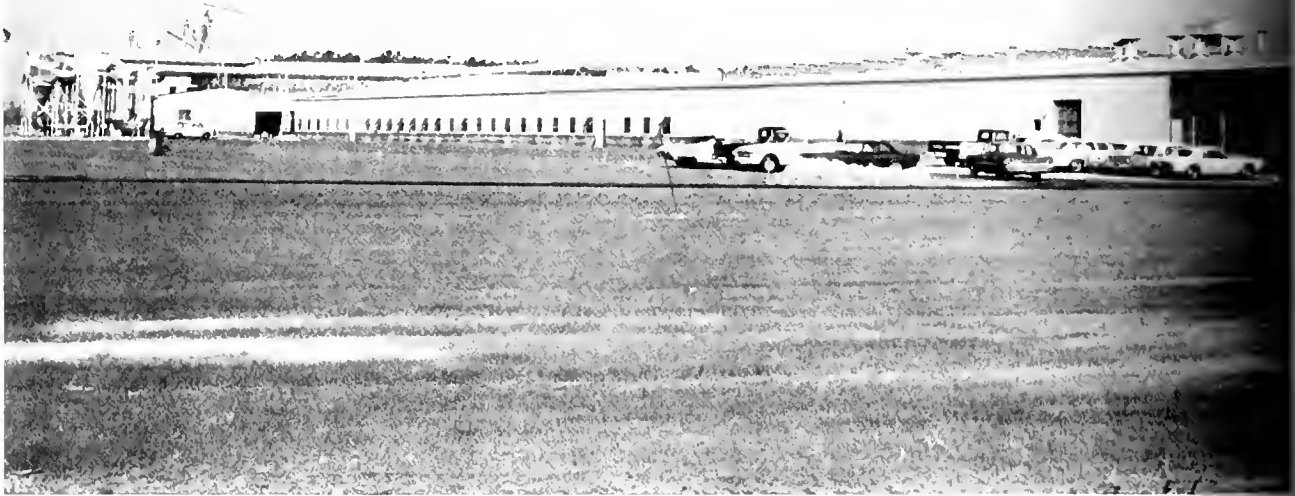

Mount Olive, North Carolina

SPEAR'S SPORTING GOODS

"Professional Sporting Goods
at amateur prices."

R. D. Spear, Prop.

Kinston, North Carolina

GRIFFIN'S BARBECUE

806 S. George St.
Goldsboro, North Carolina



"We serve parties anywhere."

Dukes Parnell
Owner

735-1047

HOME FURNITURE COMPANY

"The finest in home furniture
for Eastern North Carolina."

Mount Olive, North Carolina

BELK-TYLER

Goldsboro, North Carolina

SEARS

703 Berkeley Boulevard
Goldsboro, North Carolina
736-0200

MOUNT OLIVE PICKLE COMPANY



The MOUNT OLIVE PICKLE COMPANY takes pride in its products which are distributed throughout the eastern half of the United States by its own fleet of delivery trucks. It processes a wide variety of cucumber delicacies, including sour, sweet, dill, sweet chips and strips, kosher dills, Polish dills, and numerous other taste-tempting delights. The pickle-packing paradise of Mount Olive always remembers its hometown college and its role in higher education.

NORTH CAROLINA STATE WOMAN'S AUXILIARY

of

Original Free Will Baptists

Salutes

MOUNT OLIVE JUNIOR COLLEGE

and

Christian Service

OFFICERS OF THE CONVENTION

Mrs. J. W. Everton, President

Mrs. Bruce Barrow, Vice-President

Mrs. C. F. Bowen, Recording Secretary

Mrs. Raymond T. Sasser, Treasurer

Mrs. Rivers Winstead, Field Secretary

Mrs. Carl Dudley, Missions Chairman

Mrs. D. W. Hansley, Youth Chairman

Mrs. Geraldine Brown, Program-Prayer Chairman

Mrs. Earl Glenn, Study Course Chairman

Mrs. Earl Bass, Benevolence Chairman

ANNA PHILLIPS EDUCATION LOAN FUND COMMITTEE

Mrs. Lillie Mae Sasser, Chairman

BIRD OIL COMPANY

Shelton Taylor & Son
Mount Olive, North Carolina

**FREE WILL BAPTIST PRESS
FOUNDATION, INC.**

Walter Reynolds, Manager
Ayden, North Carolina

WAYNE UPHOLSTERING COMPANY

R. L. Sutton, Jr.
Mrs. R. L. Sutton, Owner
Goldsboro, North Carolina

ROGER'S JEWELRY

RE 4-3277
109 South Center Street
Goldsboro, North Carolina

DEWEY HUDSON'S

Self-Service Market
Goldsboro, North Carolina

RAYMOND JUSTICE

Fertilizer & Seeds
Turkey, North Carolina

BRODY'S

Where Quality Shows
Kinston, North Carolina

LEWIS DRUG COMPANY

Mount Olive, North Carolina

**DUN RITE HOME IMPROVEMENTS &
MARY CARTER PAINTS**

All types of repairs & home improvement
Goldsboro, North Carolina

NEIL JOSEPH'S SHOP

The Talk of the Town
Goldsboro, North Carolina

COMPLIMENTS

of

LANE'S GROCERY AND GRILL

LESTER D. MASSEY

Farm Supplies, Fertilizers, & Seeds
Turkey, North Carolina

BURLINGTON INDUSTRIES



Mount Olive, North Carolina

MADE-RITE SUNBEAM BAKERY

for freshness' sake...

**Go
Sunbeam
Bread**



For bread with that home
baked taste, get

MADE-RITE SUNBEAM

It's always FRESH!

Goldsboro, North Carolina

RIVENBARK MOTOR CO.

Telephone 293-4544
102 W. College St.
WARSAW, N. C. 28398

Plymouth

CHRYSLER

Dodge

DUPLIN MOTORS, INC.

Telephone 293-4529
Large stock of late used cars.
WARSAW, N. C. 28398

BRINSON'S SUPERMARKET

Intersection Hwy. 24-Memorial Dr.
P.O. BOX 921
Telephone 293-4456
WARSAW, N. C. 28398







A great deal of work has been produced in preparation for the 1970 OLIVE LEAVES. Special recognition is attributed to Mr. Charles Kraft. Without his photography there would have been no annual. Much thanks goes to the advisor, Mr. George Stevenson and also Mrs. Lorelle Martin, who graciously assisted when needed. Distinctive acknowledgment is made to Barbara Allen for her perseverance and assistance.

Sophomore

ALLEN, BARBARA JEAN
S.G.A., 1,2; Free Will Baptist Fellowship, 1,2; OLIVE LEAVES, 2; Phi Theta Kappa, 2; Dean's List.

BAKER, MARCIA LAVAE
University of N.C. at Greensboro; Bryan Scholarship.

BARBOUR, DRUCILLA DAWN
Phi Beta Lambda, 1; Basketball, 1,2.

BARROW, NIGLE BRUCE, JR.
Phi Theta Kappa, 1,2; Kappa Chi, 1,2; Bryan Scholar; Humbles Scholarship; Religious Life Committee, 1.

BARWICK, VIOLET ELAINE
Phi Theta Kappa; Women's Dormitory Council, secretary, 1, president, 2.

BATTEN, MINNIE KATHERINE
Phi Beta Lambda, secretary, 1; Dean's List; May Court, 2.

BAUMANN, WILLIAM
S.G.A., 1,2.

BELL, SHARON KAY
Baptist Student Union, social chairman, 2; Homecoming Queen, 1.

BROCK, JUANITA
Spanish Club, president, 2; Science Club, 2; Bryan Scholar; Phi Theta Kappa, 1,2; Marshal 2; Outstanding Sophomore; Faculty Scholarship.

BUNN, VIRGINIA LOUISE
S.G.A., 1,2; Basketball, 1, co-captain, 2.

CANNON, HOWARD GENE
Henderson Science Club, 1, president, 2; Canterbury Club, 1,2; Phi Theta Kappa, 2; Bryan Scholar.

CARLSON, HAROLD E.
S.G.A., 1,2.

CASEY, GEORGE RONNIE
S.G.A., 1,2.

CHESSON, FRED A GORDON
Phi Beta Lambda, 2.

COX, NANCY REGINA
S.G.A., 1,2.

EUBANKS, KENNETH EARL
S.G.A., 1,2.

FLOWERS, JANET MARIE
Phi Theta Kappa, 2; Cora Lee Garris Spivey Award; Dean's List; Bryan Scholar; Music Scholarship; Outstanding Sophomore.

GARRETT, LARRY CARLTON
Old Dominion University; French Club.

GLENN, LINDA KAREN
Republican Club, 1; Free Will Baptist Fellowship, 1,2; Pep Club, 1; Chorus, 1,2, accompanist, 2; Walter Rhodes Scholarship, 1,2; Warren Scholarship, 1,2; Cheerleader, 1.

GOINS, MARCIA DIANE
Baptist Student Union, treasurer, 2; Mount Olive Centennial Belles, College Chapter, president, 2; S.G.A., 1, vice president, 2.

GOODMAN, MARTHA KAYE
Phi Theta Kappa, 1,2; French Club, 1; Free Will Baptist Fellowship, 1, president, 2; Homecoming Court, 1,2; May Day Court, maid of honor, 1; Who's Who Among Students in American Junior Colleges; Outstanding Sophomore; Marshal; Bryan Scholar; N.C. Prospective Teacher's Scholarship; Belk-Tyler Scholarship; Cox Scholarship.

GOODMAN, TRUDY
Baptist Student Union, 1,2; S.G.A., representative, 2.

GRAY, MARTHA JANE
S.G.A., 1,2.

GRUBBS, DARRELL TALMADGE
Spanish Club; Letterman's Club; Phi Theta Kappa; Byron Scholar; Most Outstanding Student Athlete, 2; Outstanding Sophomore; Who's Who Among Students in American Junior Colleges; N.C. Prospective Teachers Scholarship; Baseball, 2; Undergraduate Assistant for Intramurals, 2; S.G.A., councilman, 1,2; A.A.J.C. Student Convention for P.W.D.I., committeeman and representative.

GRUBBS, JAMES CHRISTOPHER
S.G.A., 1,2.

HANSTEEN, ERIK
S.G.A., 1,2.

HARPER, CHARLOTTE ANN
S.G.A., 1, women's judicial council, 2.

HARRIS, PRISCILLA LYNN
Phi Theta Kappa, 1, secretary, 2; Phi Beta Lambda, vice president, 2; Bryan Scholar; Dean's List.

HARTLEY, DENNIS BRIGHT
S.G.A., 1,2.

HICKS, BILLY WAYNE
S.G.A., 1,2.

HICKS, CHARLES DENVER, JR.
Kappa Chi, 1,2; Phi Theta Kappa, 1,2; Dean's List.

HICKS, DONNA LANCASTER
S.G.A., 1,2.

HOLLAND, ESTHER KAY
Phi Theta Kappa, 2; Dean's List.

HORNE, MICHAEL KENT
S.G.A., 1,2.

Credits

JONES, HARRY ALLEN, JR.

Spanish Club, 1,2; Science Club, vice president, 2; Pep Club, 1; Intramurals; girl's basketball coach; S.G.A., committeeman, 1,2, Dormitory Councilman, vice president, 2.

KELLY, MARY ELIZABETH

OLIVE LEAVES, 2; S.G.A., 1,2.

LAMBERT, JANIE GWYN

Prospective Teachers Scholarship; Dean's List, S.G.A., 1,2.

LANE, GERALD

S.G.A., 1,2.

LEWIS, CATHERINE CLARK

Free Will Baptist Fellowship, 1; Phi Beta Lambda, 1; Pep Club, secretary, 1, president, 2; basketball, 1.

MERCER, DAVID GORDON

S.G.A., 1,2.

MILLS, CYNTHIA MARIE

Phi Beta Lambda, 1, co-historian, 2; Free Will Baptist Fellowship, 1, treasurer, 2; Pep Club, 2; Centennial Belles, 2; S.G.A., women's judicial council, 1,2; OLIVE LEAVES, typist, 1, business manager, 2; Dean's List.

MOZINGO, CAROLYN RUTH

Phi Beta Lambda, reporter, 1.

MURPHY, RODNEY

S.G.A., 1,2.

OLIVER, REVA LOUISE

Phi Beta Lambda, parliamentarian, 1; Chorus, 1; Pep Club, 1; May Court attendant, 1; Basketball, 1;

PARKER, PAMELA JEAN

S.G.A., 1,2.

PEARSON, JOHN WAYNE

S.G.A., 1,2.

PILKINGTON, BETTY SUE

S.G.A., committeeman, 1,2; Homecoming court, 2.

PITTMAN, TIMOTHY WAYNE

Free Will Baptist Fellowship; Basketball.

POTTS, DONNA KAYE

Phi Theta Kappa, 2; Dean's List; Chief Marshal; Bryan Scholar; Outstanding Sophomore; Who's Who Among Students in American Junior Colleges.

REYNOLDS, JUDITH GAYLE

Phi Beta Lambda, 1, corresponding secretary, 2; Humbles Scholarship; Miss Phi Beta Lambda.

ROSE, EDWIN TRAVIS

S.G.A., 1,2.

SASSER, DORIS GAIL

S.G.A., 1,2.

SAVAGE, CHARLES NORMAN

S.G.A., 1,2.

SHEFFIELD, CHARLES JOHNSON, JR.

U.D.C. Scholarship; baseball; football.

SMITH, ROBERT THOMAS

S.G.A., 1,2.

SNOW, GREGORY WILSON

Monterey Institute of Foreign Studies; Defense Language Institute; University of Maryland; Phi Beta Lambda, vice president, 1; state president, 2; Drama Club, president, 1,2; Phi Theta Kappa, 2; International Club, 1; Henderson Science Club, 1; Young Republicans, 1; OLIVE LEAVES, copy editor, 1; Who's Who Among Students in American Junior Colleges; Bryan Scholar; Outstanding Sophomore; softball; basketball; S.G.A., committeeman, 1, president, 2.

STANCIL, LONNIE EARL, JR.

S.G.A., 1,2.

SUTTON, GLENDA SIGMON

Phi Theta Kappa, 1,2; Bryan Scholar.

THOMAS, MARY SUSAN

S.G.A., 1,2.

THOMPSON, WANDA MAE

Free Will Baptist Fellowship, 1,2; Phi Theta Kappa, 2; OLIVE LEAVES, editor, 2; Dean's List; S.G.A., 1,2.

WHITFIELD, BEVERLY RAY, JR.

Phi Theta Kappa, 2; basketball, 1,2; softball, 2.

WILLIAMS, HARVEY ONSLOW, JR.

Phi Beta Lambda, president, 2; cheerleader; basketball; S.G.A., representative, committeeman, 2.

WILLIAMS, THOMAS FLEMING

Clemson University; OLIVE LEAVES, sports editor, 2; Henderson Science Club, 2; Pep Club, 2; S.G.A., committeeman, 2.

WOOTEN, JAMES QUINTIN

Phi Theta Kappa, 1, president, 2; Henderson Science Club, 1, treasurer, 2; Free Will Baptist Fellowship; Young Republicans, 1; Sophomore Class President; Bryan Scholar; Marshal; Outstanding Sophomore; Who's Who Among Students in American Junior Colleges; 1970 Horseshoe Champion; tennis; S.G.A., councilman, 2.

Student

REBECCA ANN ADAMS
Colonial Beach, Va.

SAMUEL VERNON ALBEA
Raleigh, N.C.

DONNA ALLEGOOD
Ayden, N.C.

BARBARA JEAN ALLEN
Princeton, N.C.

CYNTHIA MARIE ANDERSON
Mount Olive, N.C.

EARL RALPH ANDERSON, JR.
Savannah Beach, Ga.

FREDERICK E. ANTHONY
Morehead City, N.C.

JERRY W. ARMSTRONG
Dunn, N.C.

CRAWFORD G. ARRINGTON
Red Springs, N.C.

DONALD F. ARRINGTON
Lillington, N.C.

JAMES LAWSON ARTHUR
Princeton, N.C.

CAROLYN L. ASBELL
Tyner, N.C.

DARLENE AVERY
Havelock, N.C.

JAMES ARTIE BAILEY
Jacksonville, N.C.

MARCIA LAVAE BAKER
Beulaville, N.C.

JAMES FRANKLIN BALLANCE
Kenly, N.C.

GEORGE BANCROFT, III
New Bern, N.C.

WALLACE RANDOLPH BANKS
Trenton, N.C.

DRUCILLA DAWN BARBOUR
Erwin, N.C.

AMELIA KRIS BARNES
Lucama, N.C.

NIGLE BRUCE BARROW, JR.
Snow Hill, N.C.

VIOLET ELAINE BARWICK
Deep Run, N.C.

EDWINA WARTERS BATSON
Wilmington, N.C.

MINNIE KATHERINE BATTEN
Selma, N.C.

WILLIAM R. BAUMANN
Goldsboro, N.C.

EARL RONALD BEASLEY
Warsaw, N.C.

JOHN RICHARD BELL, III
Faison, N.C.

SHARON KAY BELL
Clinton, N.C.

PATRICIA ANN BENBOW
Mount Olive, N.C.

THOMAS WALTER BEST
Mount Olive, N.C.

MARK BIERLY
Rebersburg, Pa.

EMILY ROSE BLACKMAN
Goldsboro, N.C.

RICHARD G. BLANKEN, JR.
Silver Springs, Md.

SUSIE ANN BOST
Carolina Beach, N.C.

BABS BOURAS
Goldsboro, N.C.

PAUL KINSMAN BOYD
Rocky Mount, N.C.

JERRY JAMES BRADSHAW
Clinton, N.C.

JAMES F. BRASWELL
Castle Hayne, N.C.

DAVIE G. BRINSON
Mount Olive, N.C.

PEGGY ANN BRITTAIN
LaGrange, N.C.

JUANITA BROCK
Calypso, N.C.

MARCIA ANN BRYAN
Chinquapin, N.C.

RANDALL SMITH BRYANT
Clinton, N.C.

BONNIE JEAN BUNN
Fancy Gap, Va.

VIRGINIA LOUISE BUNN
Sims, N.C.

HOWARD GENE CANNON
Ayden, N.C.

HAROLE E. CARLSON
Wilson, N.C.

GEORGE RONALD CASEY
Pink Hill, N.C.

RAYMOND B. CASEY, JR.
Goldsboro, N.C.

FREDA GORDON CHESSON
Roper, N.C.

JANE ELIZABETH CHOPLIN
Winston-Salem, N.C.

JANICE MARIE CLARK
Warsaw, N.C.

GRAY LARRY CLEAVES
Colonial Beach, Va.

SAMUEL CLEMENTS
Wilmington, De.

NANCY REGINA COX
Coward, S.C.

SUSAN EDITH CRAFT
Richlands, N.C.

JOHN ALDEN CRAIN
Goldsboro, N.C.

SYLVIA FAY CRATCH
Aurora, N.C.

REGINA CRAWFORD
Goldsboro, N.C.

CHARLES PARKER CREECH
Tarboro, N.C.

RONALD DAVID CREEL
Goldsboro, N.C.

ROBERT D. CURRIE
Durham, N.C.

HELEN ELAINE DARDEN
Beaufort, N.C.

GLENDA KAY DAVIS
Warsaw, N.C.

SARAH ELLEN DAVIS
Bladenboro, N.C.

THOMAS EDWIN DAVIS, JR.
Burlington, N.C.

GUY CARLTON DIXON
Rocky Mount, N.C.

JAMES GRADY DIXON
Faison, N.C.

Directory

RAE MARIE DOUGLAS
Aurora, N.C.

ROGER MICHAEL EASLEY
Goldsboro, N.C.

TIMOTHY L. EDWARDS
Clinton, N.C.

KENNETH EARL EUBANKS
Kinston, N.C.

JOHN THOMAS EVANS, JR.
Clinton, N.C.

DONALD RAY FAUCETTE
Mount Olive, N.C.

BARBARA JEAN FISHER
Clinton, N.C.

JANET MARIE FLOWERS
Calypso, N.C.

EYSSEL HINES FRANKLIN
Mount Olive, N.C.

WALTER FRYE
Liberty, N.C.

LARRY CARLTON GARRETT
Virginia Beach, Va.

DONELL GORDON GARRIS
Goldsboro, N.C.

MILTON RAY GARRIS
Ayden, N.C.

LENA LOUISE GASKILL
Hobucken, N.C.

JAMES D. GAY
Smithfield, N.C.

WILLIAM MARVIN GAY
Seaboard, N.C.

RANDALL W. GIBSON
High Point, N.C.

LINDA KAREN GLENN
New Bern, N.C.

MARCIA DIANE GOINS
Brooklyn, N.Y.

DENISE I. GOMMOLL
East Orange, N.J.

MARTHA KAYE GOODMAN
Mount Olive, N.C.

TRUDY E. GOODMAN
Clinton, N.C.

STEPHEN W. GORDON
Benson, N.C.

RHONDA LYNN GRAHAM
Raleigh, N.C.

MARTHA JANE GRAY
Holly Ridge, N.C.

DAVID G. GRIFFIN
Dudley, N.C.

DARRELL TALMADGE GRUBBS
Kinston, N.C.

DORIS RACKLEY GRUBBS
Wilson, N.C.

EMORY NICHOLAS GRUBBS
Wilmington, N.C.

JAMES CHRISTOPHER GRUBBS
Winston-Salem, N.C.

THOMAS M. GWINN
Havelock, N.C.

GLENDIA HALL
Pink Hill, N.C.

SHARON KAY HALL
Kenensville, N.C.

ANNELL HANNA
Hemingway, S.C.

DAVID HARGRAVES
Camp Lejeune, N.C.

CHARLOTTE ANN HARPER
Deep Run, N.C.

MARDIE BARLOW HARPER
Rocky Mount, N.C.

PHILLIP ALLAN HARRELL
Stantonsburg, N.C.

SANDRA FAYE HARRELL
Faison, N.C.

BRENDA JEAN HARRIS
Jacksonville, N.C.

PRISCILLA LYNN HARRIS
Pantego, N.C.

CATHY MARISE HARRISON
Fairfax, Va.

ANGELA D. HARTSOE
Clinton, N.C.

DENNIS LYNN HAWES
Clinton, N.C.

CHARLES HEGARTY
Brooklyn, N.Y.

ROBERT JACKSON HERRING, JR.
Kenensville, N.C.

BILLY WAYNE HICKS
Selma, N.C.

CHARLES DENVER HICKS, JR.
Goldsboro, N.C.

DONNA LANCASTER HICKS
Goldsboro, N.C.

JOY WANDA HICKS
Pikeville, N.C.

DONALD SPRUNT HILL
Clinton, N.C.

RICHARD C. HILL
Seven Springs, N.C.

WILLIAM LESLIE HILL
Mount Olive, N.C.

DEBORAH ANN HINES
Greenville, N.C.

PATRICIA GALE HINES
Dudley, N.C.

KATHRYN ANN HINNANT
Selma, N.C.

WILLIAM BYRON HODGES
Swan Quarter, N.C.

JAMES DAVID HOKE
Greenville, N.C.

ESTHER KAY HOLLAND
Seven Springs, N.C.

SYLVIA HOLLOWAY
Goldsboro, N.C.

TAFFY ANN HOLLOWELL
Aurora, N.C.

DEBORAH CAROL HOLMES
Mount Olive, N.C.

MICHAEL KENT HORNE
Erwin, N.C.

ESTHER LORRAINE HORTON
Morehead City, N.C.

PAUL HUEHNER
Havelock, N.C.

BRENDA GAIL HUMPHREY
Richlands, N.C.

Student

DONNA HUNNINGS
Beaufort, N.C.

ARNOLD NEIL JACKSON
Mount Olive, N.C.

RONNY EASON JENNETTE
Goldsboro, N.C.

SHEILA JOANNE JOHNSON
Greensboro, N.C.

HARRY ALLEN JONES, JR.
Greenville, N.C.

VIRGINIA CAROL JONES
New Bern, N.C.

WALTER BRUCE JONES, JR.
Ayden, N.C.

LESLIE CAROL JOYNER
Greenville, N.C.

EUNICE SUE KEITH
Wake Forest, N.C.

MARY ELIZABETH KELLY
Mount Olive, N.C.

ARTHUR FREDERICK KENNEDY
Beutaville, N.C.

THOMAS MARSHALL KERNS, III
Knoxville, Tenn.

PAMELA JEAN KETCHIE
Winston-Salem, N.C.

HARRY T. KINCAID
Wilmington, N.C.

JAMES R. LAING, JR.
Tarboro, N.C.

JANIE GWUN LAMBERT
Calypto, N.C.

FLORENCE ELIZABETH LANE
Mount Olive, N.C.

GERALD T. LANE
Newport News, Va.

ROBERT EDWARD LANIER
Wallace, N.C.

CAROLYN LEA
Morehead, N.C.

DEBORAH LEE
Clayton, N.C.

WARDIE LEE
Arapahoe, N.C.

CATHY LEWIS
Clayton, N.C.

DEBORAH VAUGHN LITTLE
Clinton, N.C.

MICHAEL H. LOVITT
Stafford, Va.

JAMES EDWARD LOWE
Portsmouth, Va.

JAMES COLE LYNCH
Goldsboro, N.C.

JULIAN PERVIS LYNCH
Clayton, N.C.

MAUREEN McCLENAHAN
Goldsboro, N.C.

GLENDA LEE McCONNELL
Cherokee, N.C.

PATRICIA JEAN McPHAIL
Fayetteville, N.C.

JO ANNE MASSEY
Goldsboro, N.C.

ARLINE SPENCER MATINA
Jacksonville, N.C.

DAVID GORDON MERCER
Fremont, N.C.

DALISE C. MERRITT
Clayton, N.C.

JAMES ISAAC METTS
Wilmington, N.C.

WILLIAM BRYAN MILLER
Clinton, N.C.

CYNTHIA MARIE MILLS
Vanceboro, N.C.

SUSAN DIANE MOORE
Turkey, N.C.

WILLIAM EDGAR MOORE
Winston-Salem, N.C.

CHARLES EDWARD MORRIS
Kenly, N.C.

PAUL WAYNE MOSER
Raleigh, N.C.

GRADY RAY MOSLEY
Farmville, N.C.

CAROLYN RUTH MOZINGO
Farmville, N.C.

RODNEY GRAHAM MURPHY
Rose Hill, N.C.

MELBA I. NEWSOME
Blountstown, Fla.

FREIDA JANE NOLLEY
Beutaville, N.C.

PARHAM VAN NUNN
Mount Olive, N.C.

CARL DWIGHT OLIVER
Pine Level, N.C.

REVA OLIVER
Garland, N.C.

GLORIA ANN OUTLAW
Mount Olive, N.C.

JAMES GRAIG OUTLAW
Mount Olive, N.C.

CHARLES M. PACE
Rocky Mount, N.C.

PAMELA JEAN PARKER
Goldsboro, N.C.

RUBY IRENE PARKS
Seven Springs, N.C.

JOHN WAYNE PEARSON
Clinton, N.C.

JACKIE ELAINE PHILLIPS
Selma, N.C.

BETTY SUE PILKINGTON
Goldsboro, N.C.

TIMOTHY WAYNE PITTMAN
Lucama, N.C.

SUSAN ELLEN POOLE
Badin, N.C.

DONNA GAYE POORE
Fancy Gap, Va.

DONNA KAYE POTTS
Mount Olive, N.C.

HENRY JERALD POWELL
Rocky Mount, N.C.

VICKY LYNN PRICE
Mount Olive, N.C.

Directory

KATHY LYNN RAPER
Kenly, N.C.

RICHARD C. RASNICK
Richlands, N.C.

JAMES FRANK REYNOLDS
Greensboro, N.C.

JUDITH GAYLE REYNOLDS
Ayden, N.C.

DEBORAH ELIZABETH RIVENBARK
Wallace, N.C.

EDWIN TRAVIS ROSE
Jacksonville, N.C.

MARGARET MICHELE ROSE
Pantego, N.C.

DIANE SASSER
Goldsboro, N.C.

DORIS GAIL SASSER
Goldsboro, N.C.

EUNICE SPURGEON SASSER, JR.
Lucama, N.C.

CHARLES N. SAVAGE
Raleigh, N.C.

RITA DEANN SCHLEGEL
Greenville, N.C.

SANDRA GAY SCOTT
New Bern, N.C.

PATRICIA SEARS
Gulfport, Fla.

THOMAS WILLIAM SEMASKE
Mount Olive, N.C.

NELL ROSE SHAW
Goldsboro, N.C.

CHARLES JOHNSON SHEFFIELD, JR.
Warsaw, N.C.

MILFORD CHRIS SINGLETON
LeGrange, N.C.

ROBERT THOMAS SMITH
Louisville, Ky.

GREGORY WILSON SNOW
Salisbury, Md.

SANDRA KAYE SOUTHERLAND
Albertson, N.C.

WILLIAM ROBERT SOUTHERLAND
Mount Olive, N.C.

LONNIE STANCIL
Wilson, N.C.

LESLIE O. STONE
Rocky Mount, N.C.

KATHY LYNN STRICKLAND
Middlesex, N.C.

CAROLYN GRACE SUGG
New Bern, N.C.

DANIEL RICHARD SUTTON
Warsaw, N.C.

GLENDA S. SUTTON
Mount Olive, N.C.

GARRY WAYNE TAYLOR
Bath, N.C.

OLIVA TAYLOR
Wendell, N.C.

RICKY LEE TEAGUE
Benson, N.C.

JACK A. TESTON, JR.
Seymour Johnson AFB, N.C.

MARY SUSAN THOMAS
Goldsboro, N.C.

WALTER KEITH THOMPSON
Dudley, N.C.

WANDA MAE THOMPSON
Smithfield, N.C.

JAMES J. TIGHE
Staten Island, N.Y.

EDWARD R. TILMAN
Powhatan, Va.

REBECCA ANN TROUTMAN
Mount Olive, N.C.

JOYCE ELAINE TURNER
Albertson, N.C.

MONTE UZZELL
Goldsboro, N.C.

JOSEPH VAN LEER
Westmont, N.J.

REGINALD KEITH WALL
Clayton, N.C.

MILFORD HOWELL WATERS
Mount Olive, N.C.

LINDA LENORA WATSON
Washington, N.C.

SANDRA KAY WEBSTER
Pinetown, N.C.

GARY WETHERINGTON
Cove City, N.C.

DAVID ALFRED WHALEY
Mount Olive, N.C.

JERRY WHALEY
Wallace, N.C.

JAMES GRAHAM WHITE, III
Mount Olive, N.C.

WILLIAM SAMUEL WHITE
Oxford, N.C.

BEVERLY RAY WHITFIELD
Mount Olive, N.C.

EUNICE OLIVIA WHITFIELD
Mount Olive, N.C.

JAMES R. WHITFIELD, JR.
Mount Olive, N.C.

STEVE M. WHITFIELD
Clinton, N.C.

DARRYL EDWARD WILEY
Wilmington, N.C.

EDDIE RAY WILLIAMS
Faison, N.C.

EDWIN THOMAS WILLIAMS
Hertford, N.C.

HARVEY ONSLOW WILLIAMS, JR.
New Bern, N.C.

LARRY DAVID WILLIAMS
Pine Level, N.C.

SUSAN ELAINE WILLIAMS
Rocky Mount, N.C.

THOMAS FLEMING WILLIAMS
Hertford, N.C.

WANDA SUE WILLIAMS
Autryville, N.C.

VICKI LYNN WILLIAMSON
Clinton, N.C.

THOMAS R. WOODALL
Garner, N.C.

TERRY RICHARD WOODARD
Princeton, N.C.

JAMES QUINTIN WOOTEN
Farmville, N.C.



























The student of Mount Olive College is aware of the past, involved in the present, and planning for the future. He is extremely conscious of the situation the world is in today. Perhaps it is he who holds the future. Perhaps he can spread love and peace.







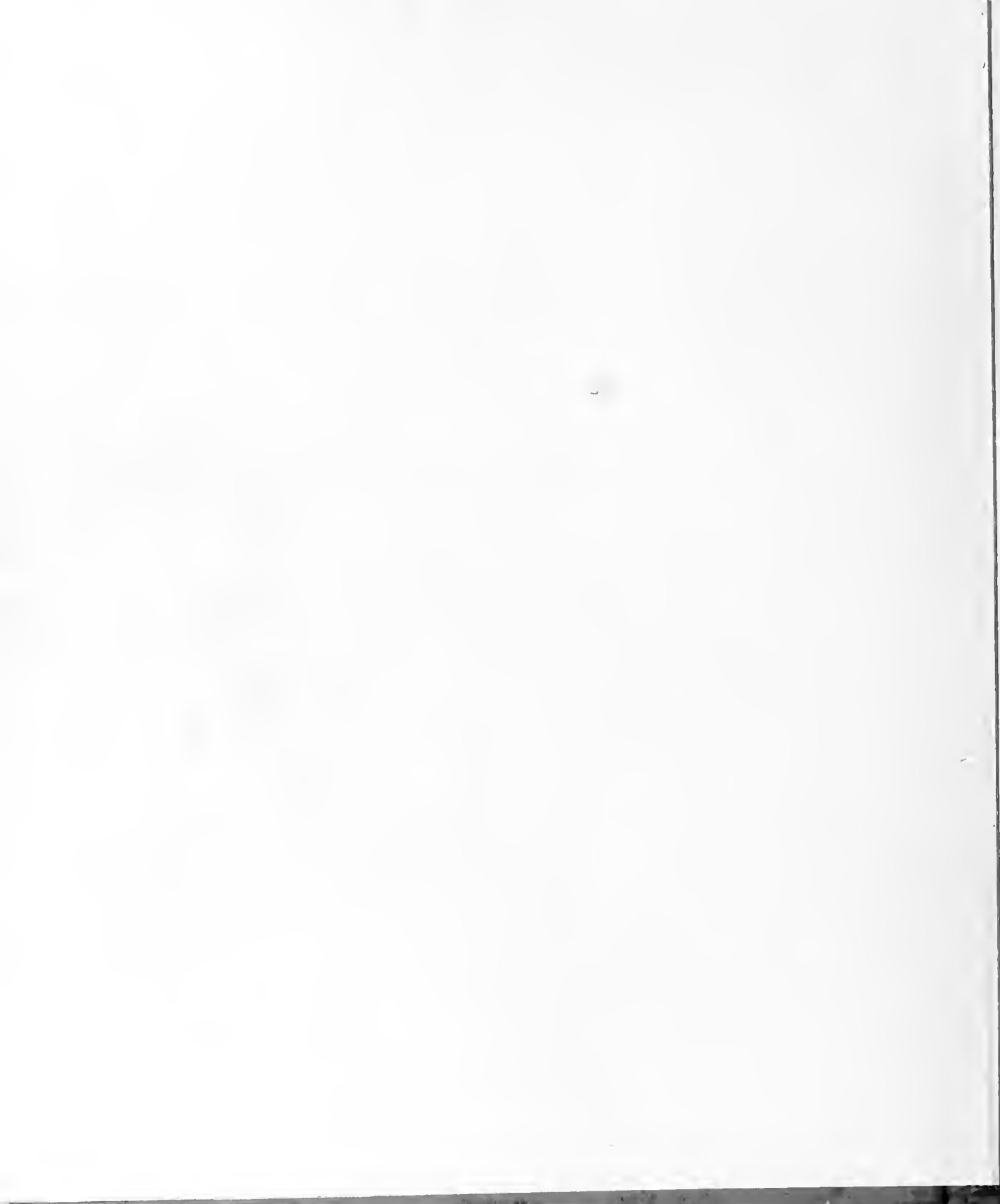

Charles Edward Morris

