



# MOUNT OLIVE COLLEGE

FOUNDED 1951

WE  
proudly present  
the  
1971 edition  
of  
the olive leaves





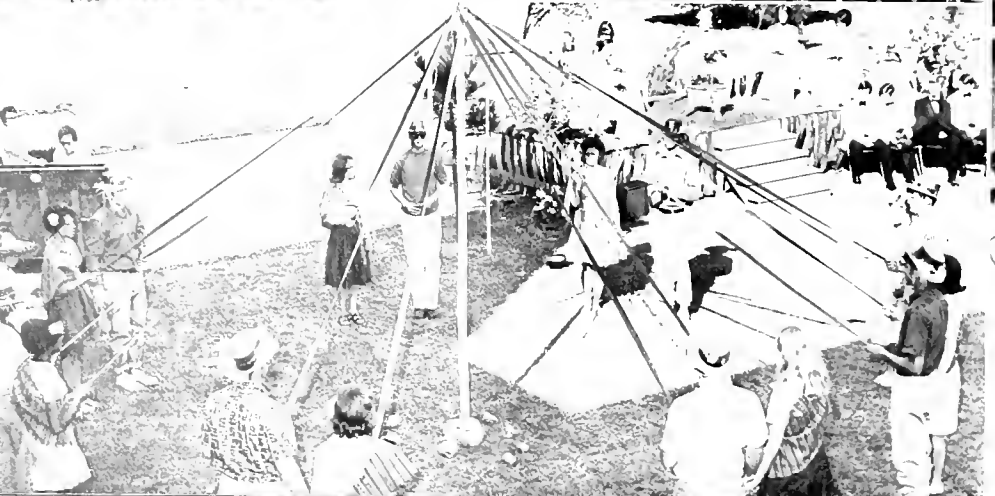
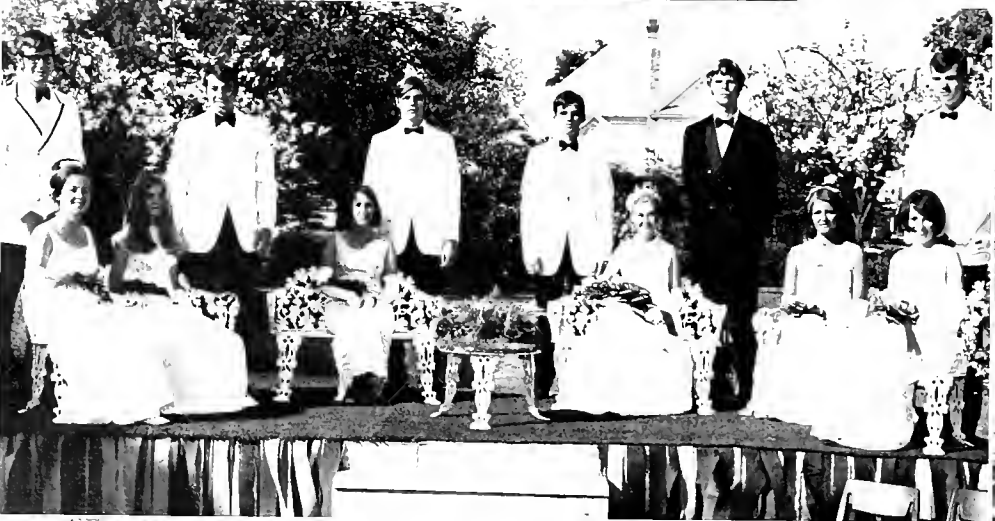
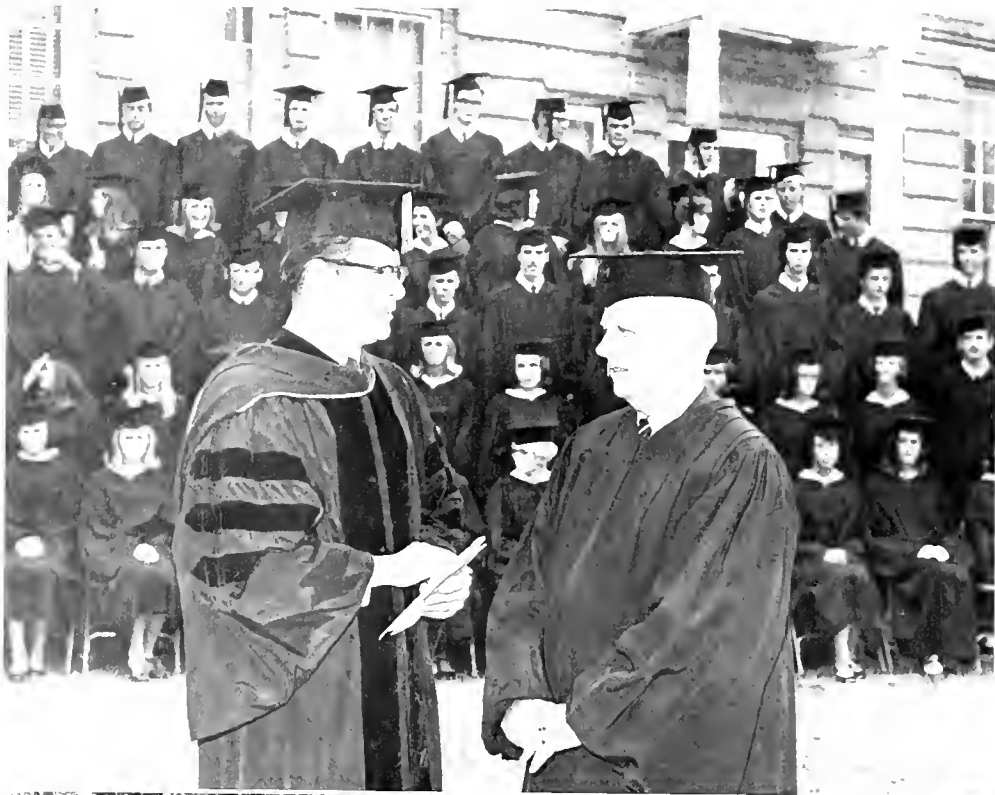





Life at mo

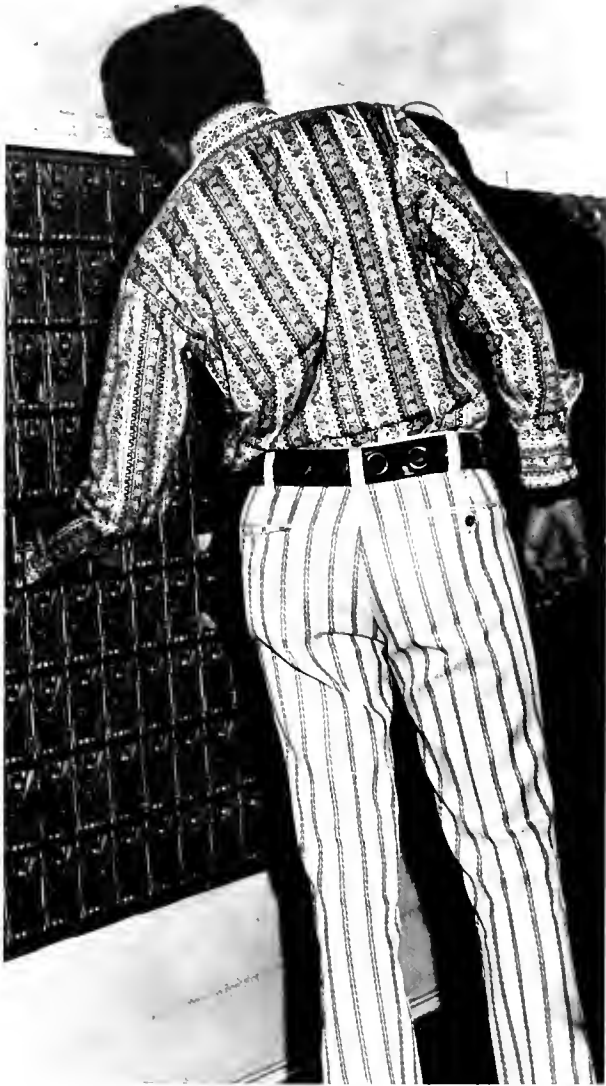





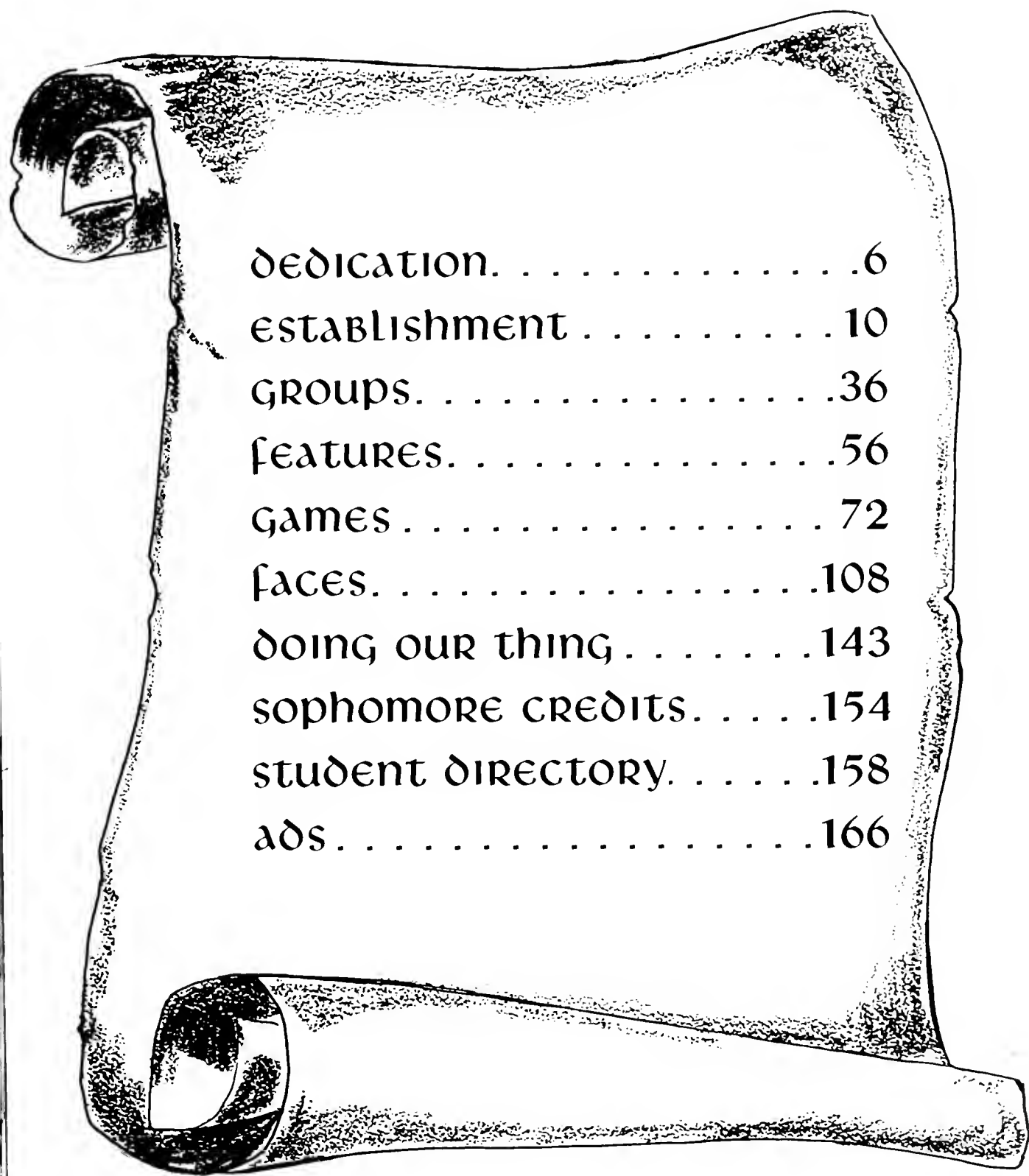

dedication. . . . .	.6
establishment . . . . .	10
groups. . . . .	36
features. . . . .	56
games . . . . .	72
faces. . . . .	108
doing our thing . . . . .	143
sophomore credits. . . . .	154
student directory. . . . .	158
ads . . . . .	166



to . . .

A friend, a foe,  
A shoulder to cry on,  
An outstanding teacher.  
With our best interests at heart,  
She listens, she hears, she  
laughs,  
She cries, she works, she  
corrects,  
She gives, she takes, she  
understands,  
She helps—but best of all, she  
Loves. To MISS CAROLINE  
CASTELLO  
We dedicate the 1971 Olive  
Leaves.

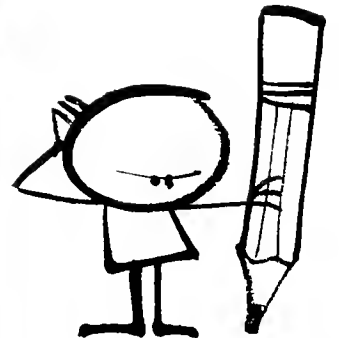



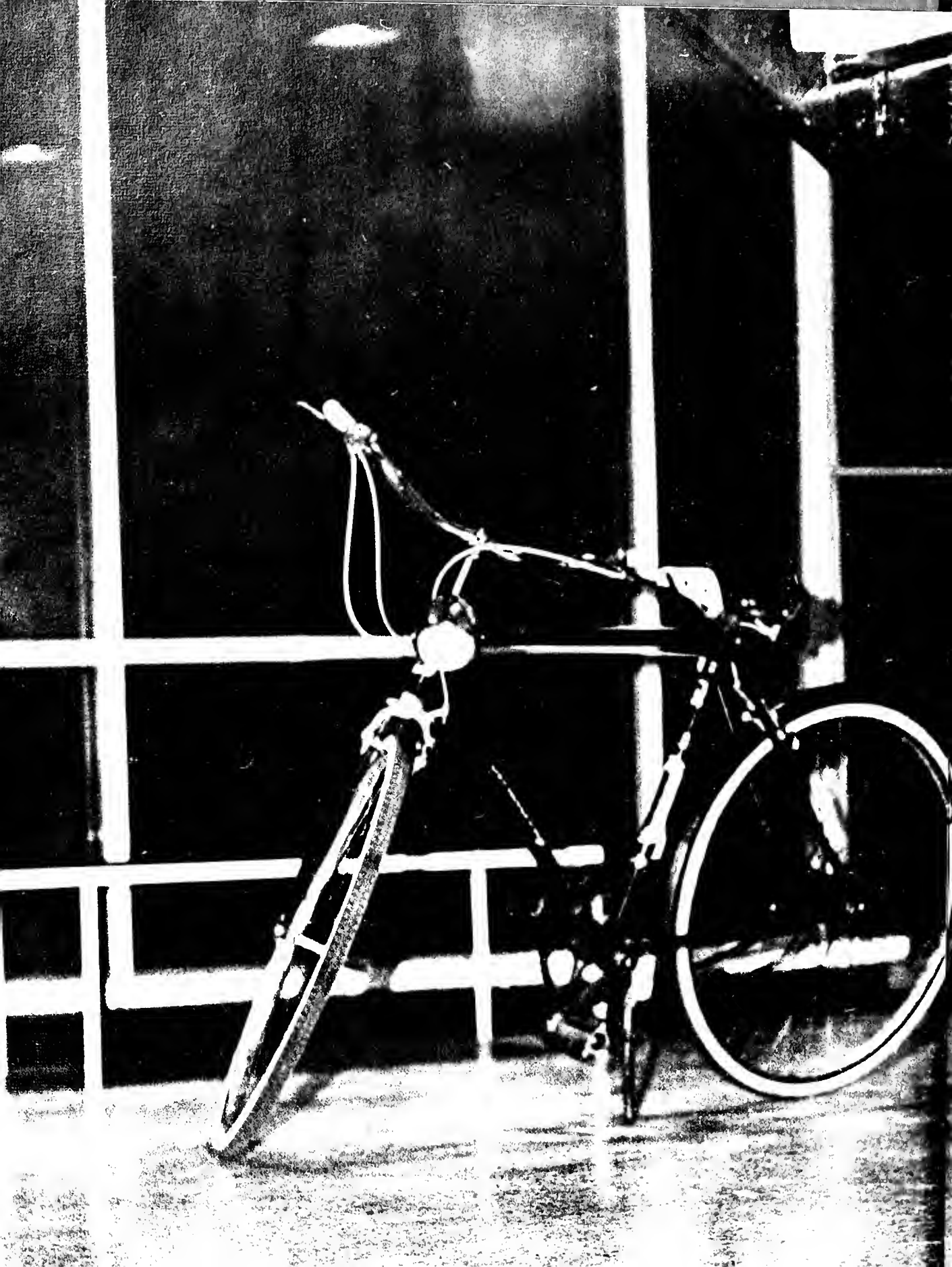



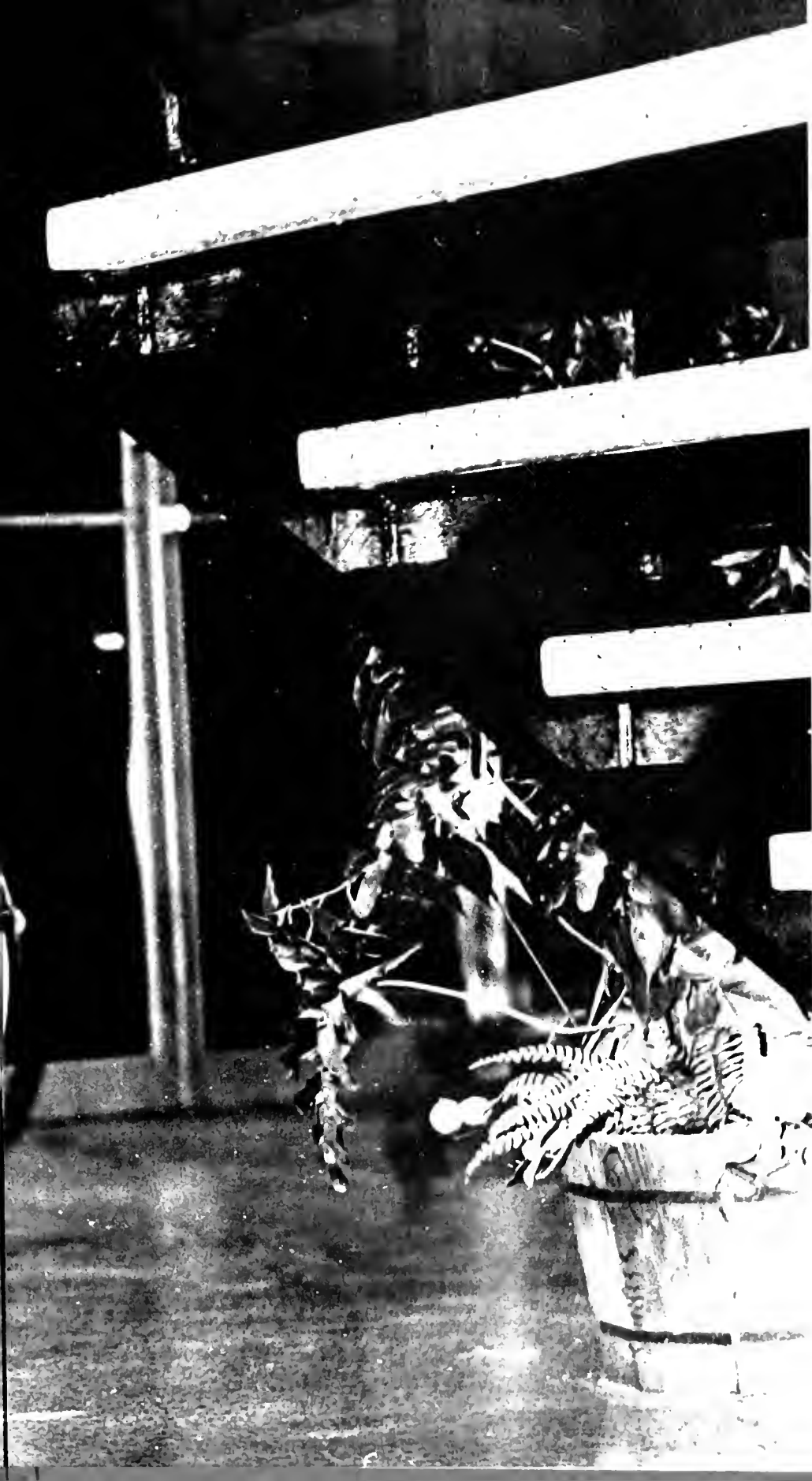

the establishment



Dr. W. Burkette Raper—President

THE BOARD OF TRUSTEES—Seated from left to right Ray Warwick, Newton Grove; Earl Holton, Vandemere; Mrs. John Winfield, Pinetown; Lloyd Vernon, Richlands; Robert Whorton, Stonewall, Clarence Bowen, Wilson, President of N.C. State Convention of FWB's; W. Burkette Raper, President MOC; Jack Dail, Winterville; Mrs. N.B. Barrow, Sr., Snow Hill; Leonard B. Woodall, Jr., Snow Hill; James B. Hunt, Sr., Lucama, Floyd B. Cherry,

Greenville Standing Ralph A. Morris, Chairman, New Bern, Nathan Barner, Vice-Chairman, Newport, Henry B. Kornegay, Secretary, Calypso, Jean E. Fillingame, Ass't Secretary Absent B.E. Bryan, Mt. Olive, Mrs. Ernest Cassick, Greenville; Congressman David Henderson, Wallace; Arthur Kennedy, Beulaville; Bonner Sawyer, Hillsborough; L.B. Wilson, Newton Grove



Dean



Dr. Thomas Vernon

Registrar



Miss Betty Lou McLamb

Business Manager



Mr. Charles Harrell

Development Office



Mr. Austin Carter



Miss Hilda Owens—Director of Counseling



Mrs. Ruth Gardner and Mr. Thomas Smith—Director and Assistant Director of Admissions



Mrs. Rose—Dietician



Mr. Goodman—Superintendent of buildings and grounds

# SECRETARIES



HENDERSON BUILDING Backrow: Mrs. Wells, Miss Brown, Mrs. Herring, Miss Herring. Seated: Mrs. Smith, Miss Fillingame, Miss Willoughby, Mrs. Potter.



MOYE LIBRARY Mrs. Albertson



BUSINESS OFFICE Mrs. Kennedy, Mrs. Marion, Mrs. Smith





Mr. Gary Barefoot—Librarian



Miss Pamela Wood—Assistant Librarian

ART



Mrs. Elizabeth Bennett





music

Mrs. Viola Hilton



Mrs. Kathleen Warren

# FOREIGN LANGUAGE



Mr. Felix W. Ruiz



Dr. Leon J. Smith

# english



Mrs. Lucy B. Mooring



Mrs. Edith A. Vann



Mrs. Marian J. Westbrook



Mrs. Carol Jackson

# RELIGION



Dr. Michael Pelt



Dr. Charles L. Sapp



Mr. William Futch

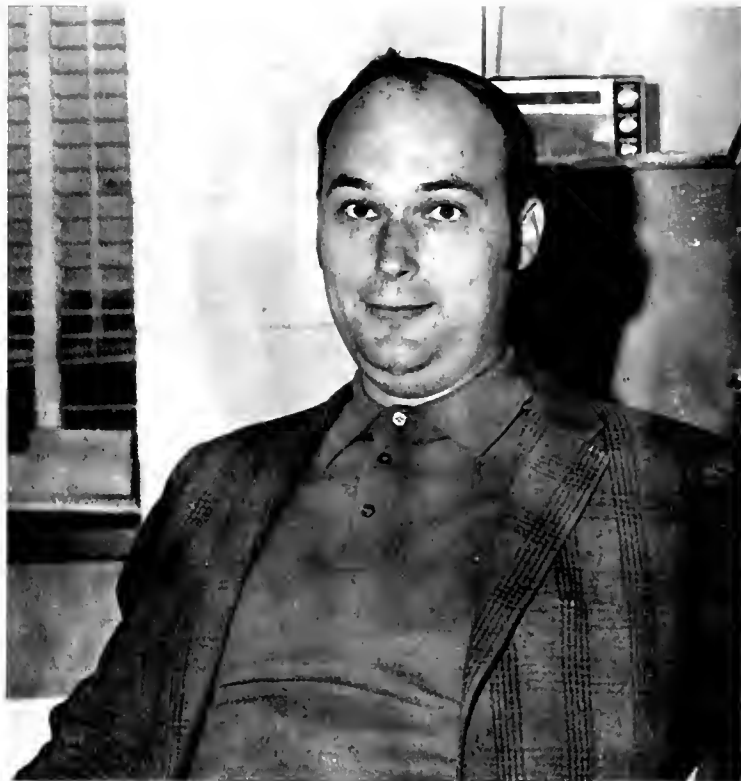

Mr. C. Shelton Howard

social science



Mr. Claude Moore

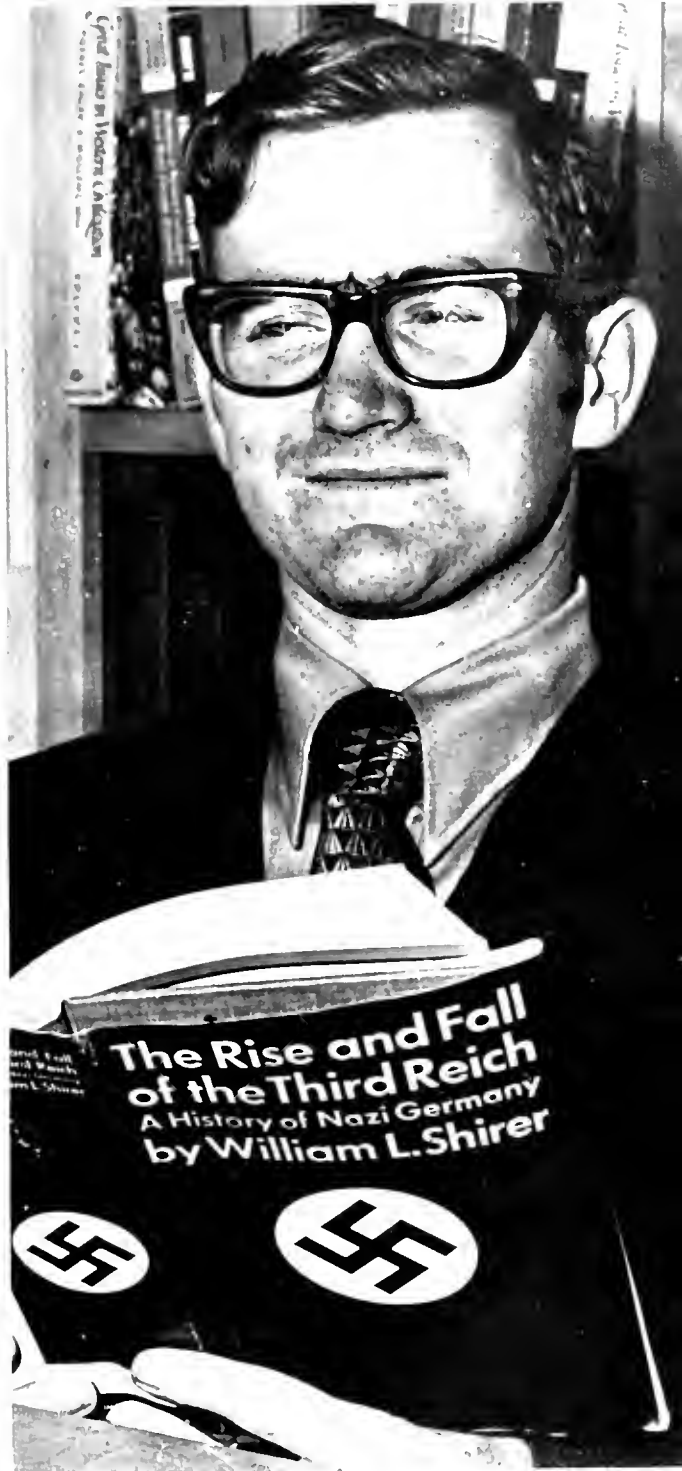

Mr. Kenneth Dilda



Miss Teena L. Barbee

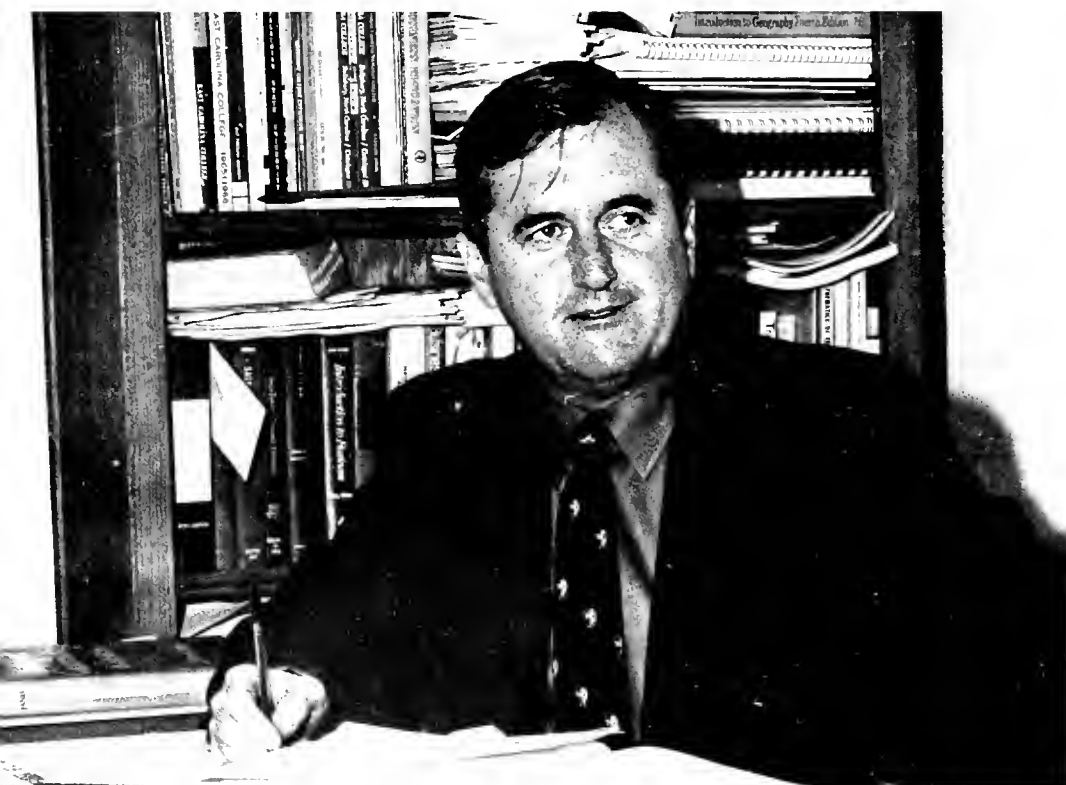

Mr. L.L. Smith





Miss Lynn Colsen



Mr. Thomas Edwards

# coaching staff



Mr. Robert Sutton

# SCIENCE



Mr. Willis A. Brown



Mrs. Lorelle F. Martin

# mathematics



Mr. Joseph M. Vann



Mr. Gene B. Mercer



Miss M. Caroline Castelloe

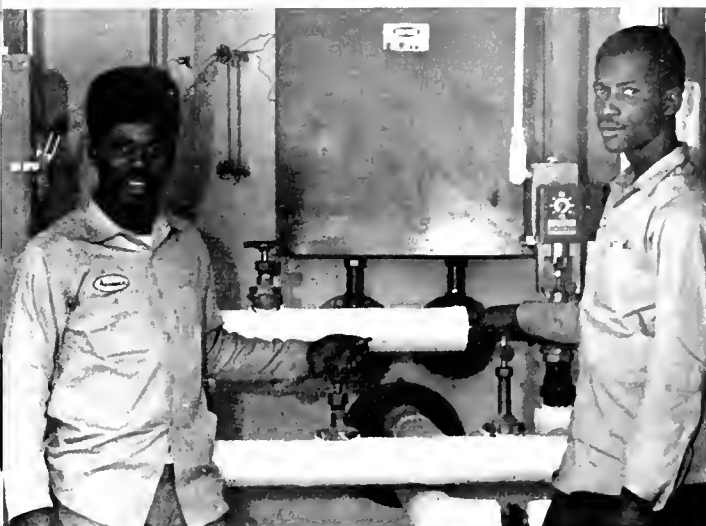





Mrs. Miranda Connor-Campus Nurse



Miss Boyette



Mrs. Marshburn



Mrs. Grady

## the DORM COUNSELORS

B S S U

LETTER  
MEN

Φ  
B

Φ  
Θ

B  
R  
Y  
A  
N

K  
X

W  
O  
R  
D

A-

K

R  
S  
F

C  
A





# Groups



Seated: Dr. Vernon, Dr. Raper, Mrs. Martin. Standing: Mr. Harrell, Deborah Hart, Dr. Pelt

## the president's council

The President's Council is the highest judicial body in the school. In cases of appeal, this body renders all final decisions. This group includes a student as a voting member as do all the committees on campus.

# the judicial committee

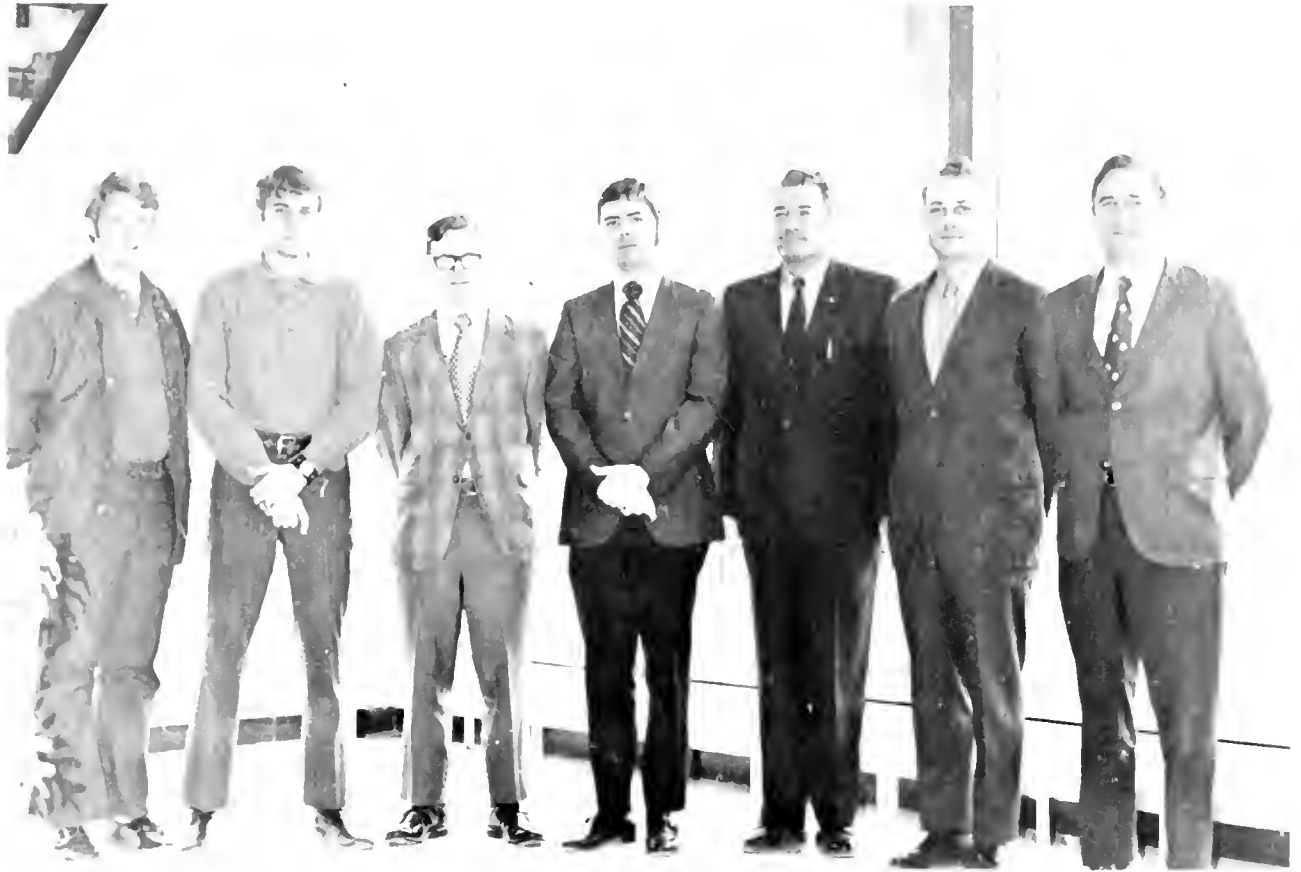

Sprunt Hill, Charles Pace, Mr. Dilda, Mr. Brown, Mr. Moore, Dr. Pelt, Mr. Smith. Absent: David Hargraves

The Judicial Committee, made up of both faculty and students, has much responsibility as the governing board for any student who violates school policies other than those of the dormitory areas.



Mr. Sheldon Howard, Miss Lynn Colson, Miss Caroline Castelloe, Mrs. Lorelle Martin, Ronnie Creel, Mr. Robert Sutton, Kris Barnes, Jerry Powell.

## the student affairs committee

The Student Affairs Committee was created this year in the absence of a Dean of Students. This group has given much time in trying to improve student life conditions and total campus co-ordination. We especially commend this group on its achievements.

# the dorm councils



Ann Hinnant, Diane Goins, Donna Poore, Kris Barnes, Taffy Hollowell, Beryl Hodgins



Mr. Sutton, T.R. Woodall, Olivia Taylor, Ronnie Stokes, Charlie Hegarty, Rick Blanken. Absent, Jerry Powell

For the first time, the dorm councils have been granted judicial powers. These students have played an important role in this school's attempt to create a total student governing society on campus. Many sleepless days and nights have been contributed towards making the dorm life more acceptable.

# the f.w.B. fellowship



Seated: Eddie Morris, President; Glenda Hall, Secretary; Eddie Dutton, Vice President; Sharon Hall, Treasurer; Miss Fillingame, Advisor.  
Standing: Brent Sumner, Debbie Bunn, Wanda Jenkins, Glen Moore, Cindy Everette, Arlinda Wilson, Deborah King, Ann Hinnant, Steve Bennett, Doug Skinner

The Free Will Baptist Fellowship has taken on many new dimensions this year. The interest level is high and the program has achieved success on campus as an outstanding organization in promoting strength through weekly programs of fellowship.

# the BAPTIST student union



Glassie Locklear, Carolyn Asbell, Allen O'Neal, Dennis Hawes, Mrs. Martin, Randy Gibson

The Baptist Student Union is a very active organization sponsored by the Southern Baptists. The local church is very interested in these students and helps promote their community efforts.

# the kappa chi

This is our ministerial fraternity. The purpose of this organization is the advancement of spiritual life on campus and to promote Christian Fellowship.



Gary Bailly, Terry Woodard, Mr. Howard, Doug Skinner, James Heath, Dr. Michael Pelt, Tommy Purvis, Buddy Sasser



# phi beta Lambda

The Phi Beta Lambda is a national organization of students who are interested in careers in business or who are preparing for a degree in business administration. This club is very active and creates much interest on campus especially during such sponsored events as their annual talent show.



San White, Mike Scott,  
Jimmy Dixon, Kathy  
Strickland, Jerry Bradshaw,  
Leslie Joyner, Marcia  
Bryant, Terri Mascioli,  
Susan Creed, Wanda  
Jenkins, Debra Horne, Art  
McIntosh, Tommy Kerns,  
Suzanne Leis, Jackie  
Phillips.



Seated: Jackie Turner; Debbie Lee; Ellen Gause, Secretary. Standing: Darryl Wiley; Jimmy Dixon; Rick Blanken, Vice President; Tommy Kerns; Larry Gwaltney; Eddie Dutton, Treasurer; Ronnie Creel, President.

## student government association

The Student Government Association is the main student organization. All students are encouraged to participate actively by attending all meetings and activities. Besides its many duties in governing the student body, the S.G.A. also sponsors most student activities.

The Nightingale Society is made up of students who are studying to be nurses. Some of their activities have included visiting various hospitals in the area and working for local doctors on a voluntary basis.

## nightingale society

Mrs. Connor, Linda Tutor, Rita Schlegel, Deborah Newton, Amy Barbour, Carolyn Lee.



# the pep club



First Row: Judy Denny, Deborah Hart, Sheila Johnson, Allen O'Neal; Second Row: Rudy Edmondson, Wanda Jenkins, Susan Creed, Jimmy Andrews, Tommy Kerns, Del Carter, George Bancroft, Darrell Riley.

The Pep Club is open to all students who are interested in school spirit. Their ultimate goal is to achieve total support for our teams at home and on the road.



First Row: Sprunt Hill, Pam Ketchie, Walt Frye; Second Row: Walter Thompson, Rhonda Graham, June Rapp, Ronnie Creel; Third Row: Randy Gibson, Babs Bouras, Rae Marie Douglas, Jerry Powell, Olivia Taylor, Mr. Sutton.

## Lettermen

The Lettermen's Club consists of those students who have lettered in intercollegiate athletics.



First Row: Wayne Moser, Gale Humphrey, Gloria Outlaw, Eddie Dutton, Deborah King, Mrs. Martin. Second Row: Kenneth Batts, Denise Midyette, Toby Williams, Del Carter, Becky Troutman, Lena Gaskill, Amy Barbour, Faye Cratch, Rita Schlegel, Maureen McClenahan, Ned Williams. Third Row: George Edwards, Eddie Morris, James Heath, Mike Davis, Carolyn Asbell.

## the henderson science club

The Henderson Science Club has stimulated a campus-wide interest in science this year through its lecture series, and retreats. It has also had several community campaigns in which many students participated.

The Fellowship of Christian Athletes is a new organization on campus. The purpose of this group is to instill within our athletes Christian qualities that make for better men.

# fellowship of christian athletes

First row: Sprunt Hill, Walt Frye, Pam Ketchy, Toby Williams, Coach Sutton. Second row: Walter Thompson, Rhonda Graham, June Rapp, Ronnie Creel, Coach Edwards. Third row: Randy Gibson, Babs Bouras, Rae Marie Douglas, Tommy Kearns, Reed Spencer, Mike Cherry, Glenn McConnell, Jerry Powell, Oliver Taylor, Dallas Merritt.



## phi theta kappa

Nu Kappa Chapter of Phi Theta Kappa was chartered at Mount Olive College in 1964. It is a scholastic fraternity of students who maintain a 2.0 average on all work attempted and are elected by vote of resident students.



Front row: Jimmy White, Fay Cratch, Maureen McClenahan, Wayne Moser, Janice Clark. Back row: Becky Troutman, Eddie Morris, Gail Humphrey, Lena Gaskill, Marcia Bryan, Glenda Hall, Frieda Nolley, Kathy Strickland, Deborah King.



## BRYAN SCHOLARS

Personal and academic distinction mark the basis of the selection of the Bryan Scholars. They take a special one-hour honors seminar each semester in a special interest of study. Bryan Scholarships are available from the Bryan Foundation and contributions from the college.



Left to right: Arlinda Wilson, Gail Humphrey, Wayne Moser, Eddie Dutton, Eddie Morris, Cindy Everette, Fay Cratch, Lena Gaskill, Deborah King, Becky Troutman, Vickie Perkins, Davor Robins, Rose Edwards, Julie Semaske, James Lambert, Teresa Gardner, Deborah Hart, Maureen McClenahan, Glenda Hall.

# the chorus



First row: Frieda Nolley, Hiawatha Jones, Betty Jo Page, Debbie Bunn, Ann Hinnant, Jackie Phillips, Sandy Fisher, Susan Creed, Cindy Everette, Theresa Gardner. Second row: Deborah King, Mary Smith, Jim Williams, Steve Bennett, Dale Burns, Buddy Sasser, Ann Parker, Pat Bengel, Mrs. Hilton. Third row: Edna Murray, Betty Whaley, Van Stocks, Brent Sumner, Bruce Jones, Mike Lancaster, Danny Mercer, Sharon Allen, Nancy Williams, Deborah Newton.

Our Chorus is a service group that provides musical inspiration to chapel services, convocations and general functions. We are very proud of our choir and their fine work.

# the olive leaves staff

—We had fun!!

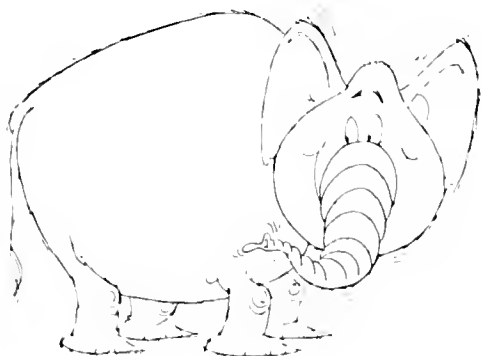
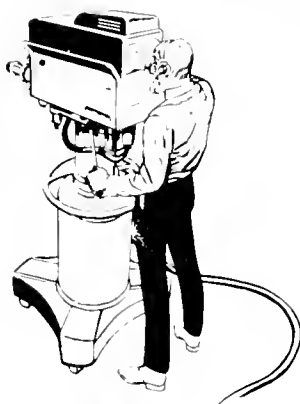
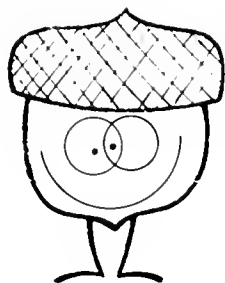

Ned Williams, Penny Edwards, Susan Cread, Eddie Dutton, Amy Barbour, Wanda Jenkins, Cindy Everette, Pat Benge, Debbie Bunn, Sandy Fisher, Kenn Atkinson, Ann Hinnant, Toby Williams, Glenn Moore, Pam Wood, Advisor.

# FEBRUARY

JUNE  
 1  
 2  
 3  
 4  
 5  
 6  
 7  
 8  
 9  
 10  
 11  
 12  
 13  
 14  
 15  
 16  
 17  
 18  
 19  
 20  
 21  
 22  
 23  
 24  
 25  
 26  
 27  
 28  
 29  
 30  
 31

1

2

3

8

9

10

17

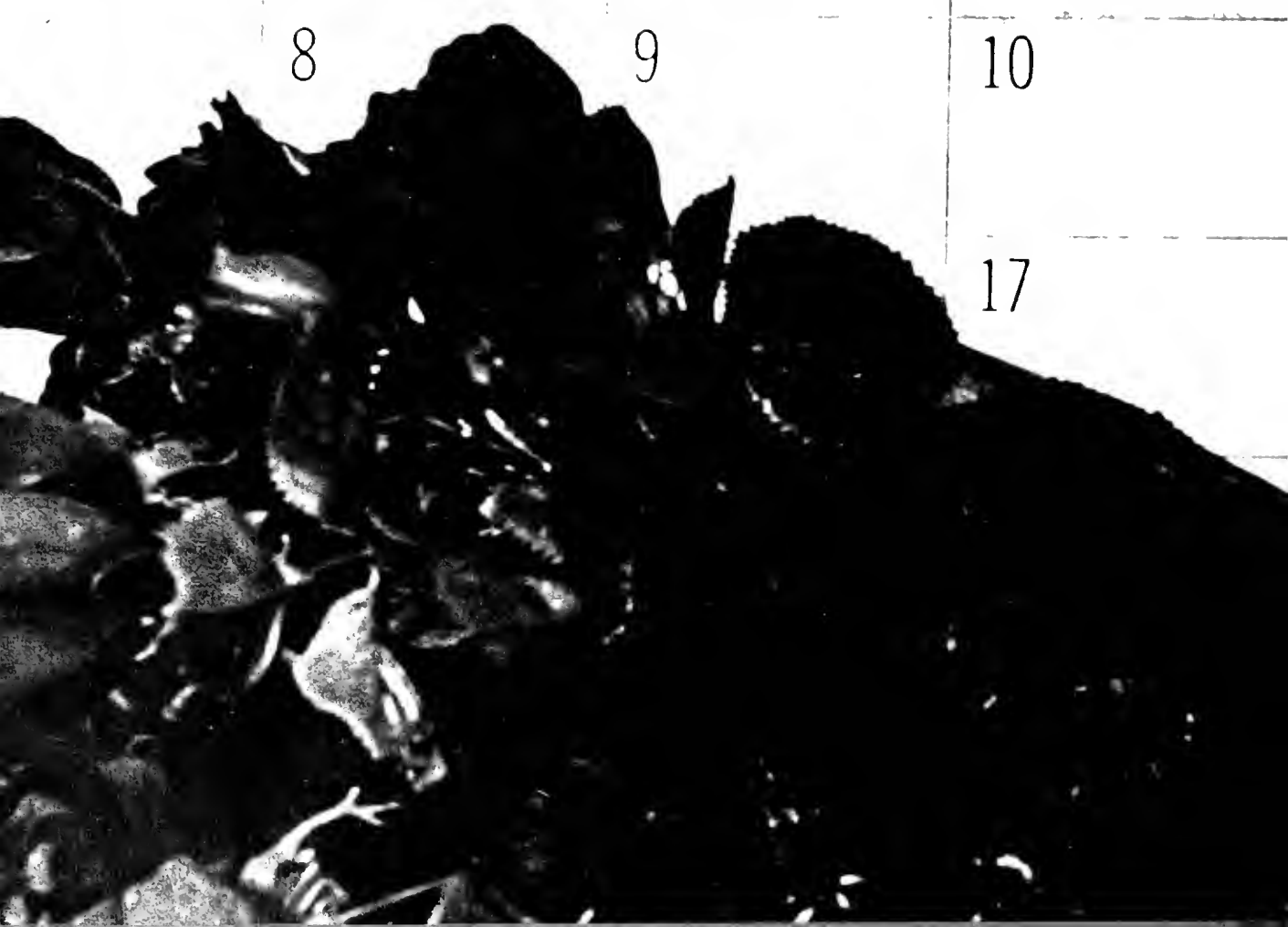

# 1971

AUGUST	SEPTEMBER	OCTOBER	NOVEMBER	DECEMBER
S M T W T F S	S M T W T F S	S M T W T F S	S M T W T F S	S M T W T F S
1 2 3 4 5 6 7	1 2 3 4	1 2	1 2 3 4 5 6	1 2 3 4
8 9 10 11 12 13 14	5 6 7 8 9 10 11	3 4 5 6 7 8 9	7 8 9 10 11 12 13	5 6 7 8 9 10 11
15 16 17 18 19 20 21	12 13 14 15 16 17 18	6 7 8 9 10 11 12 13	14 15 16 17 18 19 20	12 13 14 15 16 17 18
22 23 24 25 26 27 28	19 20 21 22 23 24 25	14 15 16 17 18 19 20 21 22 23	21 22 23 24 25 26 27	19 20 21 22 23 24 25
29 30 31	26 27 28 29 30 31	21 22 23 24 25 26 27 28 29 30 31	28 29 30	26 27 28 29 30 31

THURSDAY                      FRIDAY                      SATURDAY

4	5	6
---	---	---

11	12 <small>LINCOLN'S BIRTHDAY</small>	13
----	---	----

18	19	20
----	----	----

25	26	27
----	----	----



features

# homecoming queen



Miss Rae Marie Douglas

Miss Arlinda Wilson



Miss Del Carter



Miss Deborah Hart



## attendants

Miss Lana Quick



Miss Linda De Hoog



Miss Jackie Phillips



# marshals



Standing: Wayne Moser; Fay Cratch; Jimmy White, Chief; Maureen McClenahan; Eddie Williams. Seated: Gail Humphrey.



miss phi BETA LAMBDA



Miss Jackie Phillips

# who's who in american



Glenda Hall



Jimmy White



Wayne Moser

# junior colleges



Eddie Morris



Frieda Nolley



Deborah King



Jerry Powell

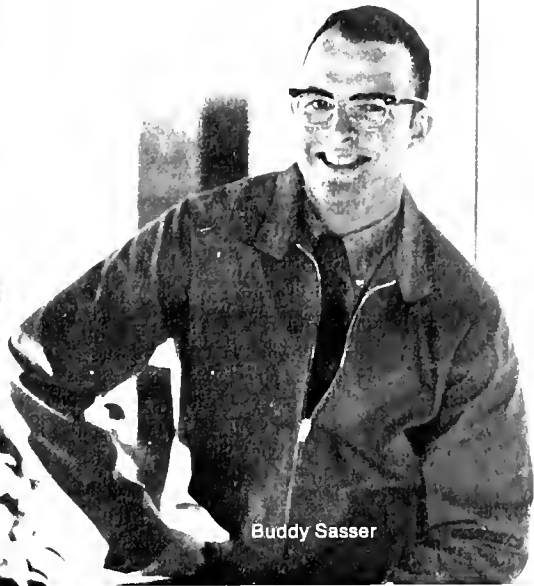

Buddy Sasser

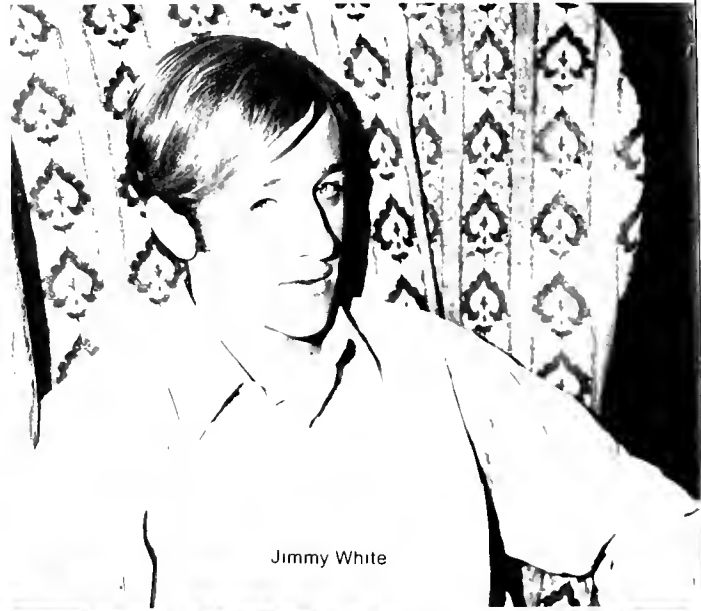

Jimmy White

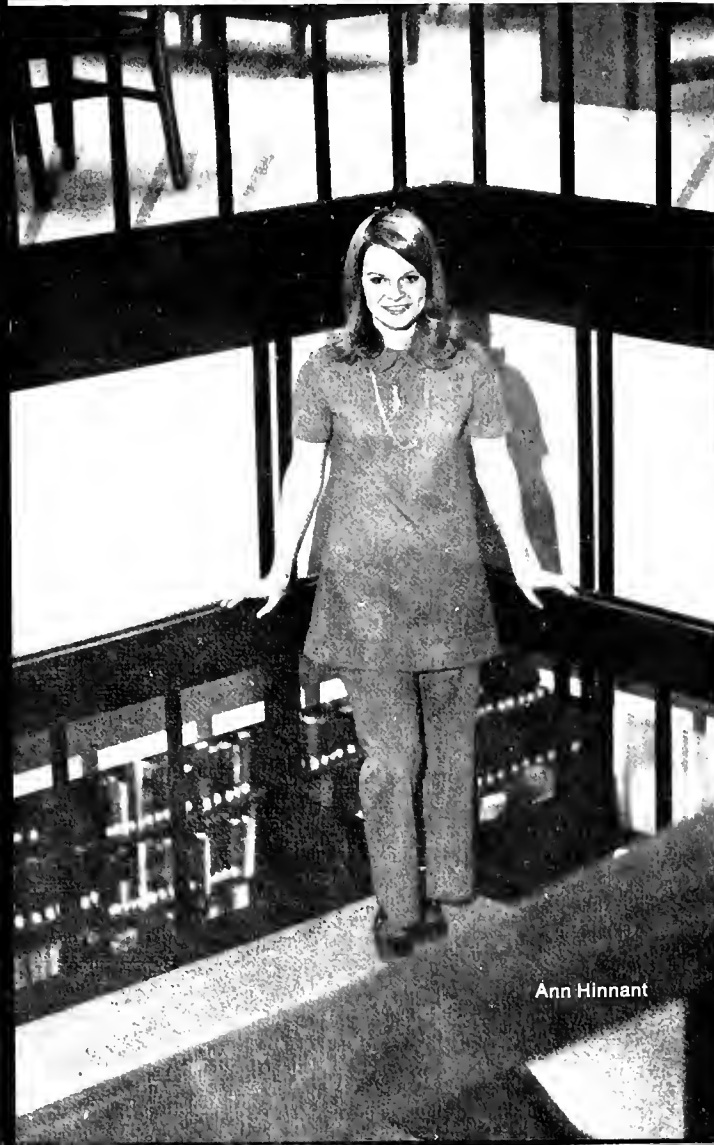

Ann Hinnant



Maureen McClenahan

# sophomores



Deborah King



Glenda Hall



Faye Cratch



Eddie Morris



Wayne Moser



Deborah King

# queen of the olive leaves

## Hope

- Hope looks for the good in people instead of harping on the worst.
- Hope opens doors where despair closes them.
- Hope discovers what can be done instead of grumbling about what cannot.
- Hope draws its power from a deep trust in God and in the basic goodness of mankind.
- Hope "lights a candle" instead of "cursing the darkness."
- Hope regards problems, small or large, as opportunities.
- Hope sets big goals and is not frustrated by repeated difficulties or setbacks.
- Hope accepts misunderstanding as the price for serving the greater good of others.

Hope is Deborah King.

# may COURT



Miss Taffy Hollowell, Queen



Miss Ariinda Wilson, Maid of Honor





Miss Lana Quick, Freshman Attendant



Miss Ann Hinnant, Sophomore Attendant



Miss Linda DeHoog, Freshman Attendant



Miss Jackie Phillips, Sophomore Attendant





# Games

# mo Basketball



Kneeling: Lawrence Newsome, Danny Mercer, Charlie Hegarty, Jay Tighe, Jimmy Dunning. Standing: Mike Cherry, Calvin Wade, Mike Barnes, Keith Roach, Walt Frye, Buddy Sasser, Coach: Tom Edwards

"It's no use Ref, they're perfect!"



# TROJAN BASKETBALL



Come on team, let's beat'em.



S-T-O-K-E-D

			M.O.C.	Opponent
November	17 -	Sandhills	92	58
November	19 -	Southwood	92	72
November	21 -	Wayne Community	84	68
November	30 -	Ferrum	92	96
December	3 -	Chowan	89	78
December	7 -	Louisburg	71	97
December	9 -	College of Albermarle	104	94
December	12 -	U.N.C. Charlotte	75	108
		Freshmen		
December	12 -	Wake Forest	73	87
		Freshmen		
December	16 -	Sandhills	88	69
January	6 -	College of Albermarle	113	100
January	8 -	Brevard	72	88
January	9 -	Wingate	77	72
January	14 -	Kittrell	99	96
January	25	Louisburg	85	90
		Double Header		
		U.N.C. Charlotte		
January	26	Louisburg	85	73
		Brevard		
February	4	Chowan	71	75
February	6	Ferrum	80	77
February	8	E.C.U. Fresh.	93	101
February	10	Southwood	71	76
February	13	Louisburg	79	83
February	17	Kittrell	83	69
February	19	Lenoir Community	97	83



Way to go Twinkle Toes.



Going, Going Gone.



It's a bird, a plane, — Super Cherry.



Touché



# TROJAN'S SOPHOMORE

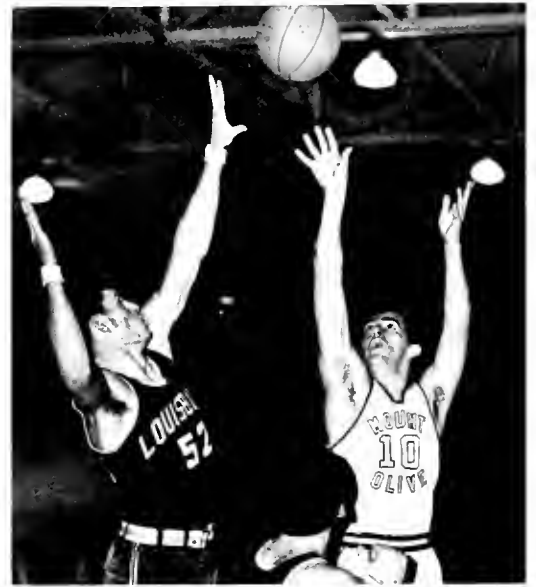
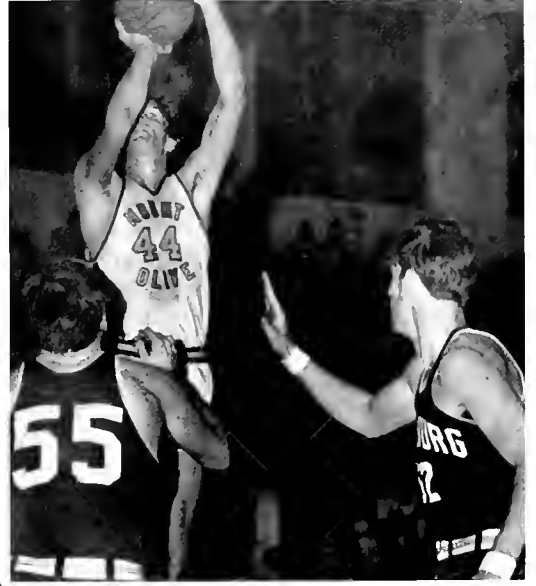





T  
R  
O  
J  
a  
n



V  
I  
C  
T  
O  
R  
Y







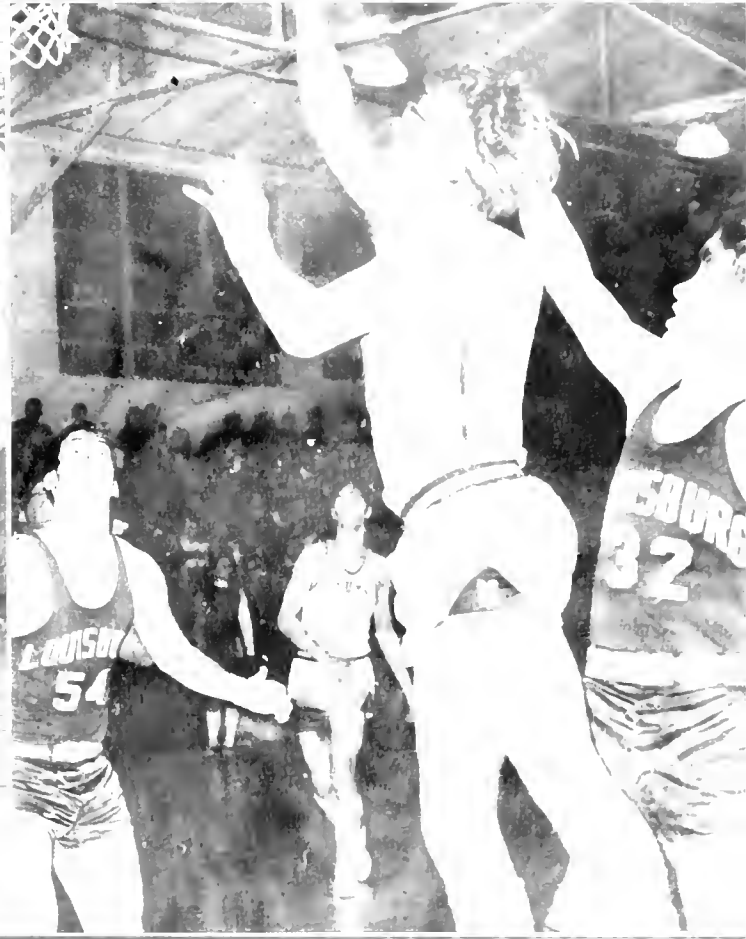
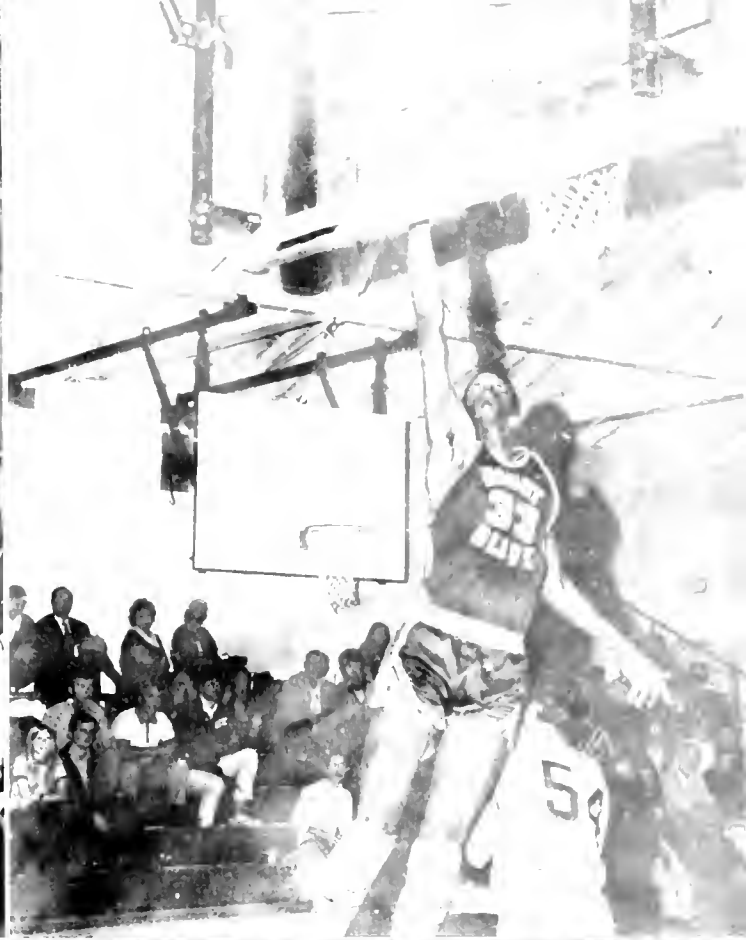



... it is by logic  
that we prove, but by intuition  
that we discover.

— Jules Henry Poincaré

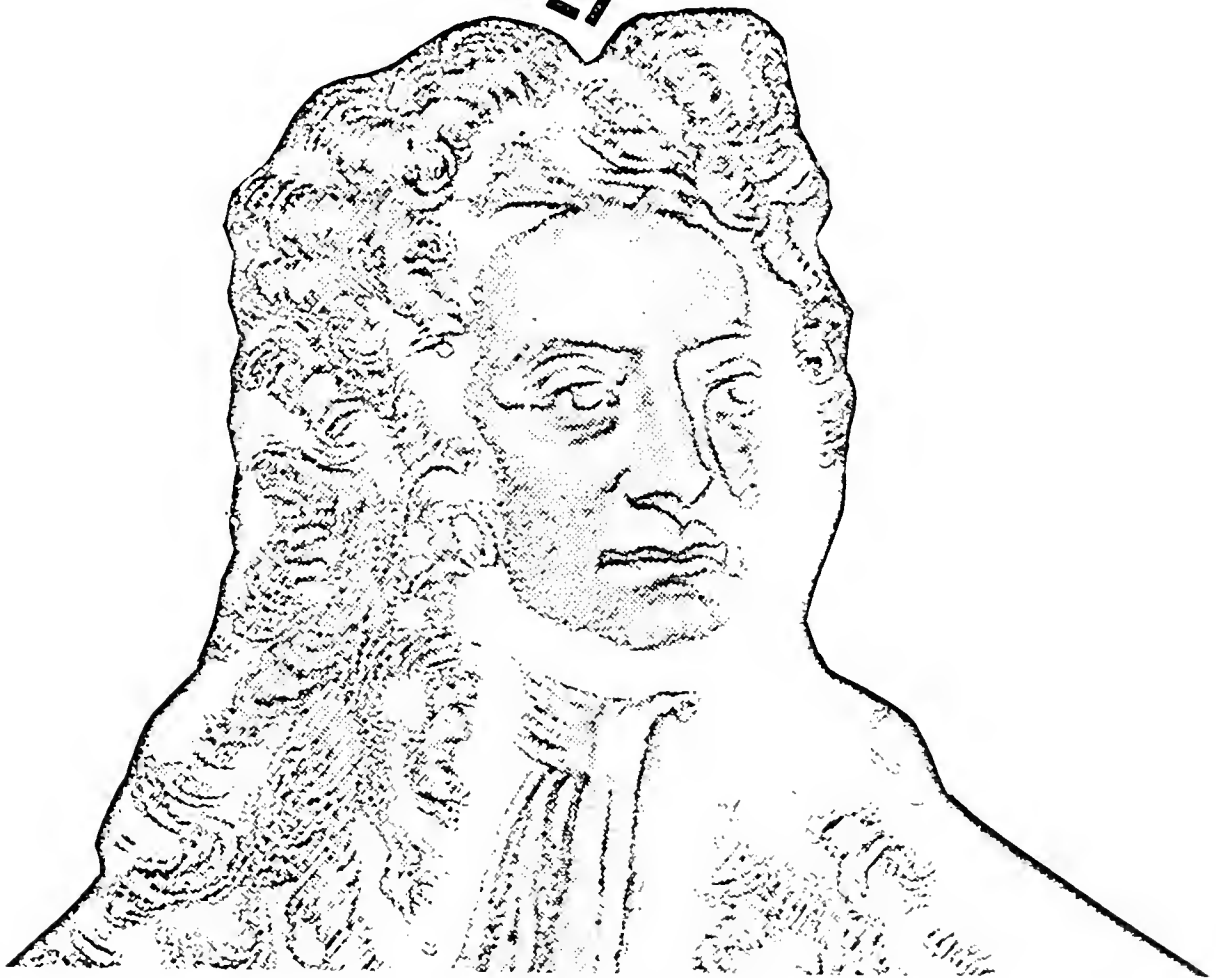
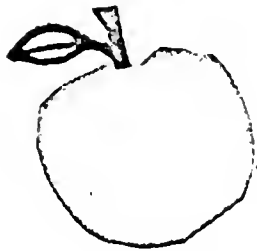

# TRACK TEAM



Standing: Ned Williams, Eddie Moore, Gene Riggs, Ronald Stokes, Al Conrad, Doug Skinner, Rudy Edmondson. Kneeling: Lynn McConnell, Robert Currie, George Bancroft, Tim Smith, Chris Johnson, Butch Williams, Stan Frye.

Mount Olive College has added a new sport in their athletic department for the year 1970 through 1971. With the cooperation of several students, a track team was established. Our assiduous team has shown great improvement during preseason practices. The faculty and students wish the team a successful year.





George Bancroft practices leaping over low hurdles.



A few of our track members in preseason workout.



Rudy and Eddie get set for the 220 run.

# GIRLS EXTRAMURAL BASKETBALL



Kneeling: Janie McCray, Elaine Darden, Taffy Hollowell, Connie Dickens. Standing: Ellen Davis, Susan Moore, Denise Midyett, Beryl Hodgkin, Dianne Ennis.



It's got to come down sometime!



Somebody's got to be able to catch it!



Who keeps moving the goal?

# CHEERLEADERS



Babs Bouras, June Rapp, Rae Marie Douglas, Pam Ketchie; chief.



Although this year's cheerleading squad was small in number, they were a powerful "four." With untiring enthusiasm they led our team through a successful season.



Rae Marie Douglas



Pam Ketchie



Babs Bouras



June Rapp

# GOLF





Doug Smith, Jim Laing, Bob Bonner, John Jernigan, Tom Semaske, Milton Nowell.



Tom Semaske and Milton Nowell discuss the ranges of their irons with Coach Edwards.

# TROJAN tennis



Kneeling: Randy Gibson, Jerry Powell, Dwight Wiggs, Buddy Sasser. Standing: Wanda Parker, Pam Ketchie, Coach Sutton, Danny Mercer, Tommy Kerns, Ronald Creel.

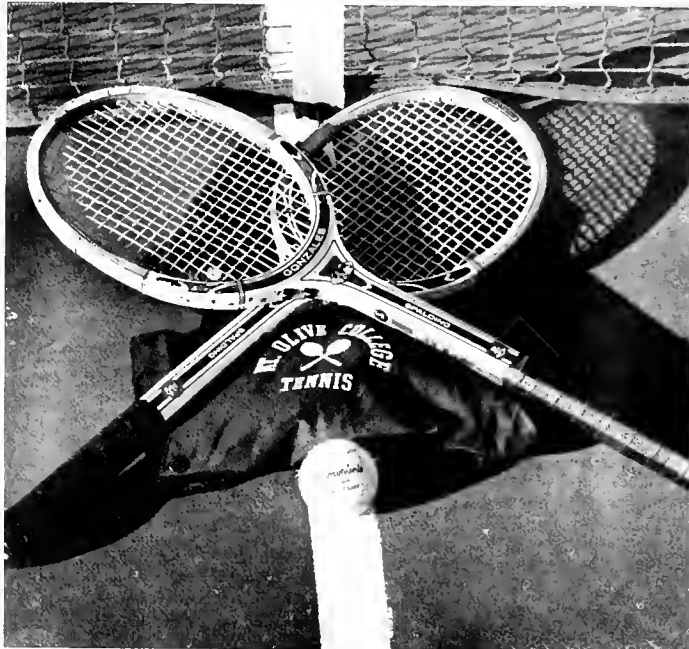



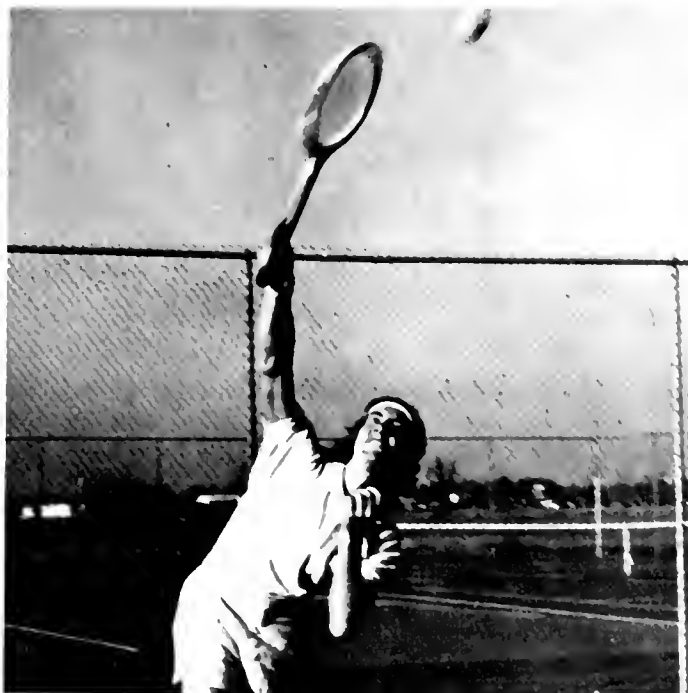

I never could reach those high ones.



Rats, Missed again.



How's that for style?



Oh no, here it comes.

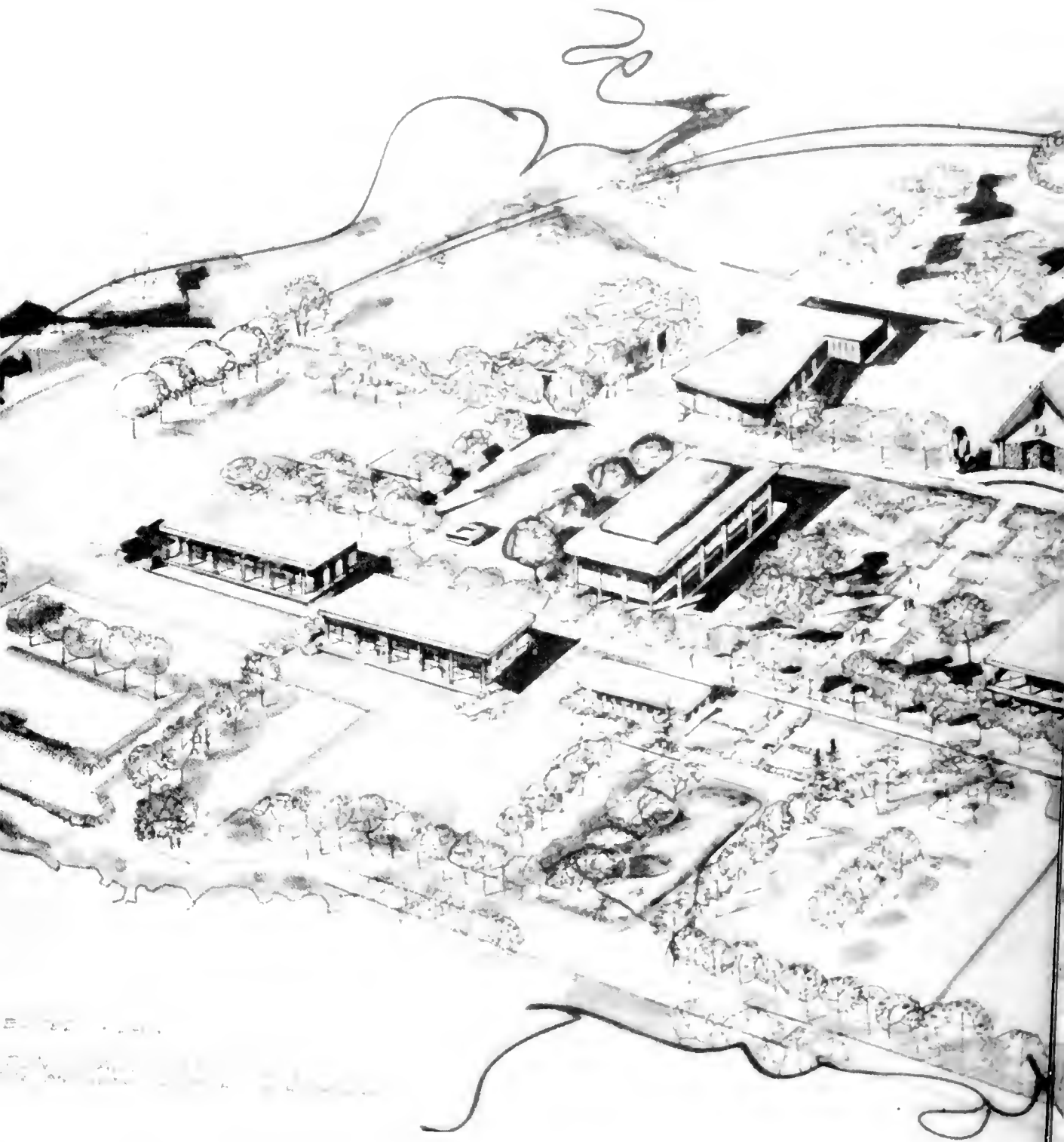



This is an architect's sketch of what the campus will look like when completed. The eventual completion of this beautiful walking campus is a dream coming true. Several of the buildings are now in use and plans for the others are in the making.





# faces



## sophomore officers

Darryl Wiley, President  
Jimmy White, Vice-President



Samuel Vernon Albea



Donna Frances Allegood



Cynthia Marie Anderson



Frederick Edward Anthony



James Lawson Arthur



Carolyn Lucille Asbell



George Francis Bancroft



Amelis Kris Barnes



Richard Grosvenor Blanken



Babbette Kaye Bouras



Jerry James Bradshaw



Marcia Ann Bryan



George Ronald Casey



Raymond Bruce Casey



Janice Marie Clark



Sylvia Faye Cratch

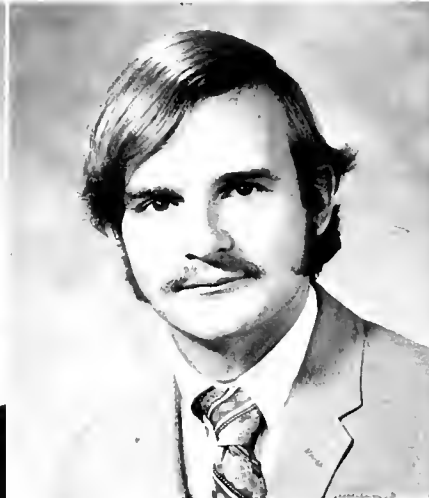

Ronald David Creel



Robert Duncan Currie





Helen Elaine Darden



Sarah Ellen Davis



Thomas Edwin Davis



James Grady Dixon



Rae Marie Douglas



John Thomas Evans



Robah Walter Frye



Lena Louise Gaskill



Randall Wayne Gibson



Marcia Diane Goins



Glenda Elaine Hall



Sharon Kay Hall



David Patrick Hargraves



Dennis Lynn Hawes

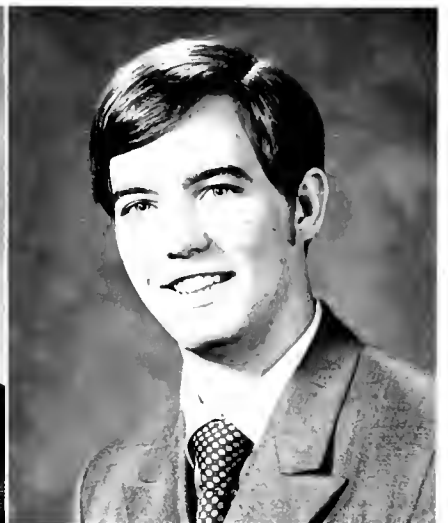

Charles Michael Hegarty



Donald Sprunt Hill



Kathryn Ann Hinnant



Sylvia Mae Holloway



Taffy Ann Holowell



Deborah Carol Holmes



Esther Lorraine Horton



Brenda Gail Humphrey

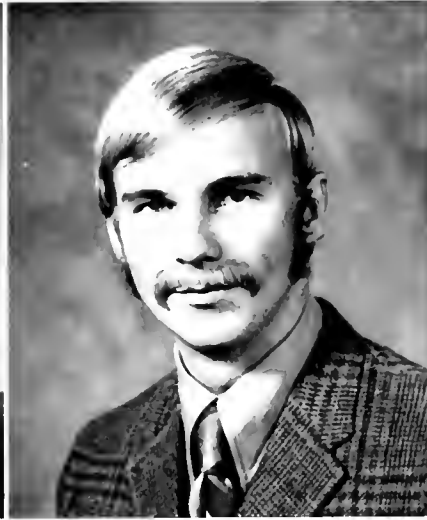

Ronny Eason Jennette



Walter Bruce Jones



Leslie Carol Joyner



Thomas Marshall Kerns



Pamela Jean Ketchie



Harry Tipton Kincaid



Deborah Hines King



James Robert Laing



Carolyn Arlene Lea

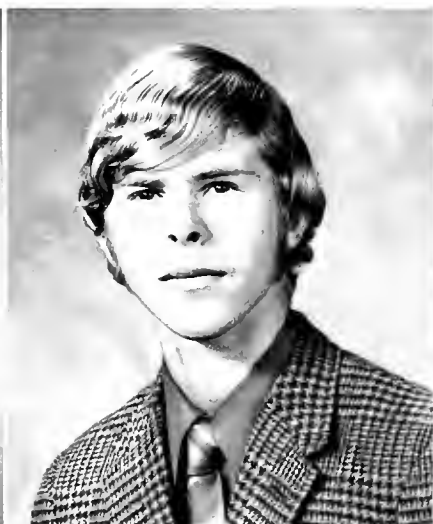

Jasper Ward Lee



Deborah Vaughn Little



Maureen McClenahan



Jo Anne Massey

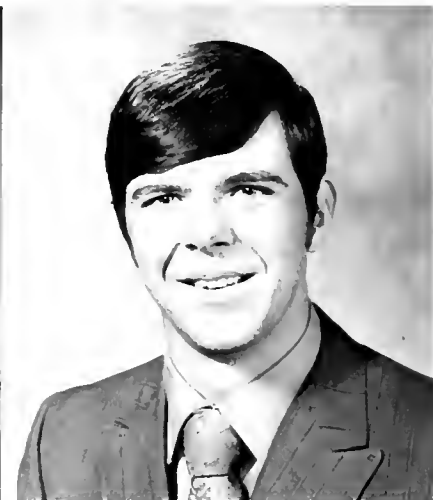

Charles Edward Morris



Susan Diane Moore

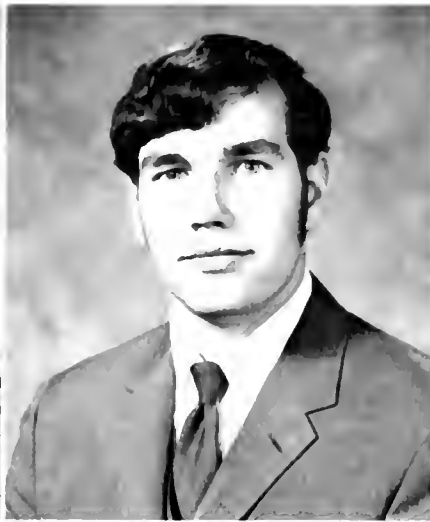

Paul Wayne Moser



Edna Ann Murray



Freida Jane Nolley

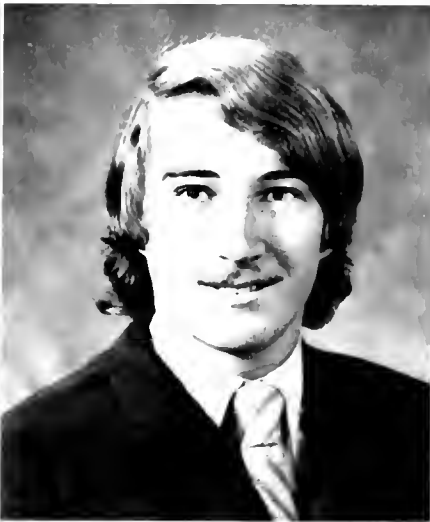

Carl Dwight Oliver



Gloria Ann Outlaw

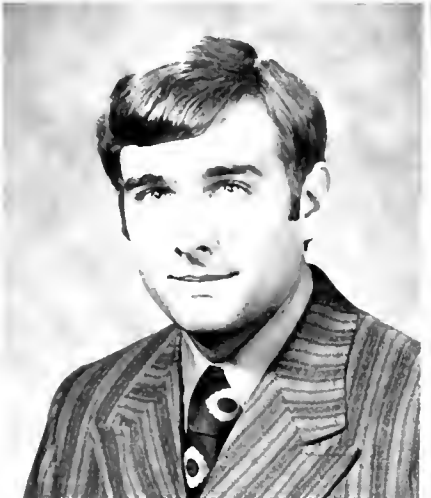

Charles Madison Pace



Jackie Elaine Phillips



Susan Ellen Poole



Donna Gaye Poore

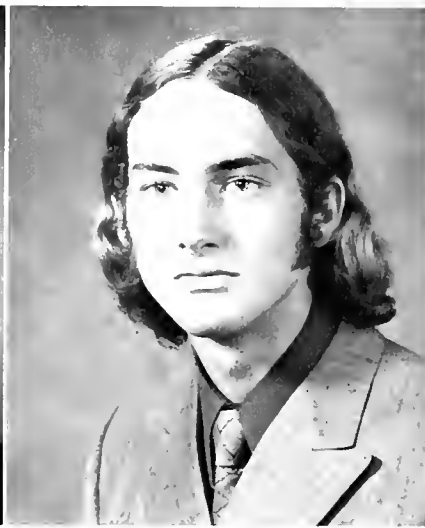

Henry Jerald Powell



Deborah Elizabeth Rivenbark



Wifiedo Juan Ruiz



Eunice Spurgeon Sasser



Rita Deann Schlegel



Nell Rose Shaw



Kathy Lynn Strickland



Sandra Kay Southerland



Oliva Taylor



James Joseph Tighe



Rebecca Ann Troutman



Monte Brantley Uzzell

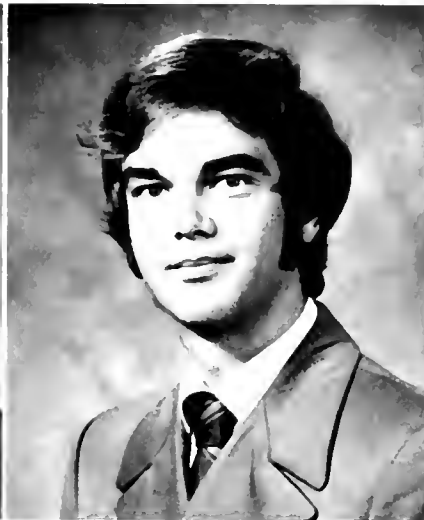

Joseph Van Leer

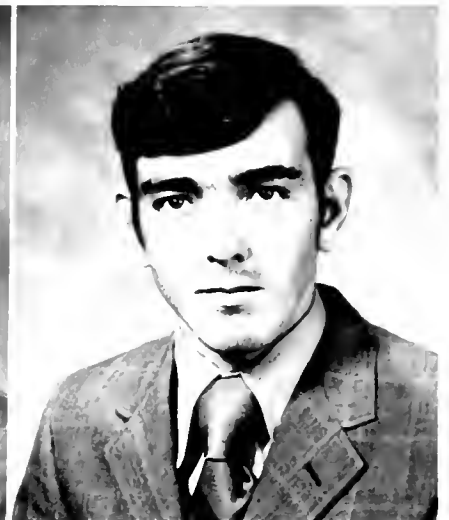

Jerry David Whaley

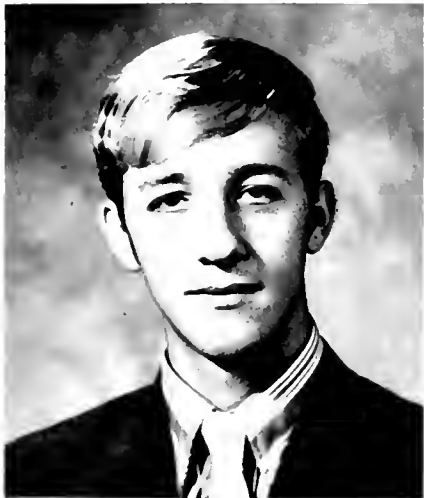

James Graham White



Darryl Edward Wiley



Edwin Thomas Williams



Thomas Fleming Williams



Wanda Sue Williams



Vicki Lynn Williams

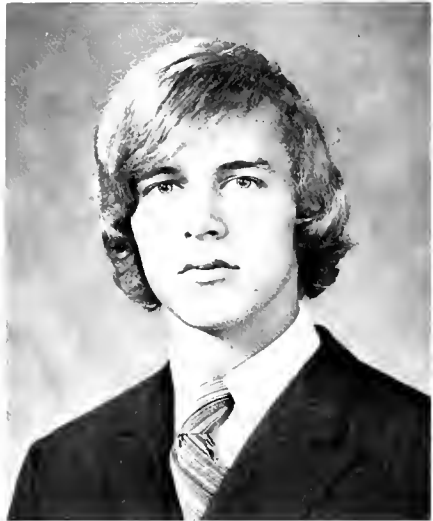

Thomas Russell Woodall



Terry Richard Woodard



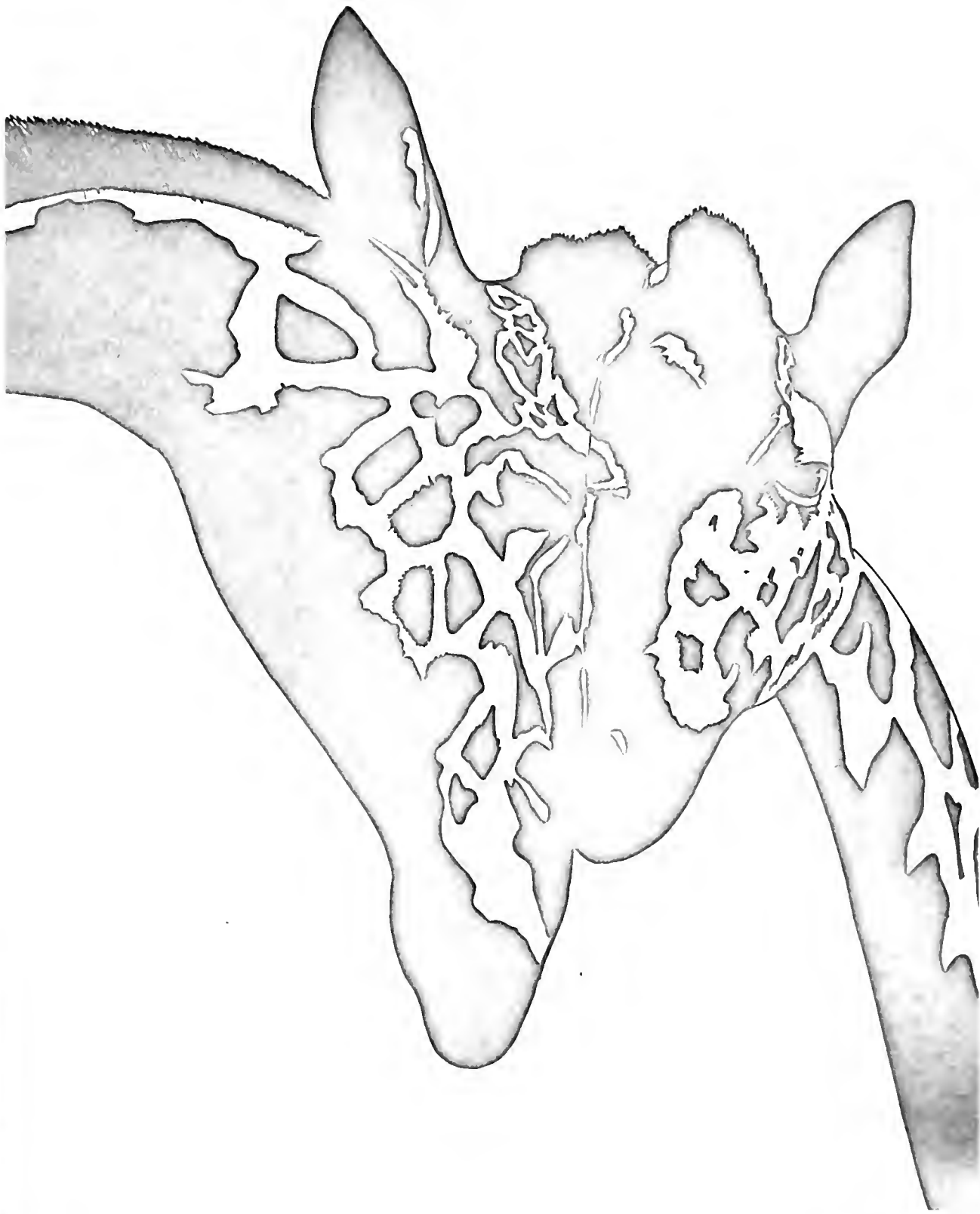



## freshman officers

Larry Gwaltney, President  
Mike Davis, Vice-President



Sharon Allen



Jerry Clark



Jimmy Andrews



Clyde Bailey



Gary Bailey



Wayne Baker



Amy Barbour



Mike Barnes



Rita Basden



Kenneth Bass



Winky Batson



Pat Bengel



Steven Bennet



Vicki Best



Eddie Bright



Venice Brown



Mary Jo Bundy



Debbie Bunn



Susan Butler

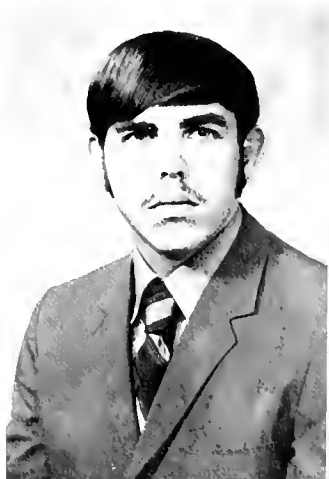

Dale Byrns



Bob Carroll



Del Carter



Leigh Chamblee



Mike Cherry



Jerry Clark



Larry Cleaves



Jimmy Collier



Cindy Collins



Al Conrad



Travis Cooke



Bonnie Cox



Tim Creech



Susan Creed



Brenda Davis



Karen Davis



Mike Davis



Linda DeHoog



Judy Denning



Ronald Draughon



Eddie Dutton

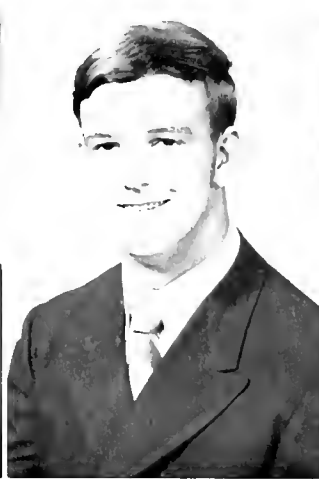

Rudy Edmondson



George Edwards



Penny Edwards



Rose Edwards



Dianne Ennis



Ric Ervin



Cindy Everett



Sandy Fisher



Stan Frye



Phyllis Garner



Teresa Garner



Jeannie Gaskins



Larry Graham



Theodore Gray



Warren Greenfield



Olivia Griffin



Elizabeth Grimes



Larry Gwaltney



Melvin Hamby



Geraldine Hargroves



Timmy Harper



Deborah Hart



Tommy Hawkins



Donnie Heath



James Heath



Fran Hemby



Steven Herring



Mary Jane Hill



Beryl Hodgkin



June Holoman



Beth Horne





Deborah Horne



Betty Jackson



Wanda Jenkins



Chris Johnson



Diane Johnson



Hiawatha Jones



Ann Kearney



Leslie Kennedy



Rose King



James Lambert



Mike Lancaster

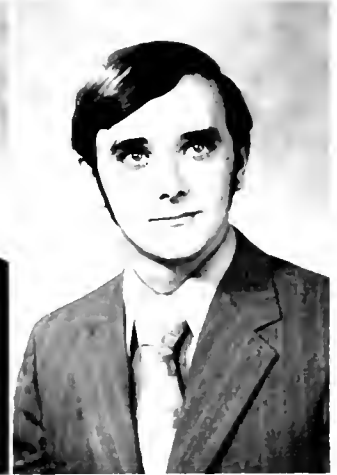

Samuel Lane



Carolyn Lee



Suzanne Leis



Glassie Locklear



Mike McCaffity



Lynn McConnell



Janie McCray



Arlene McGowan



Art McIntosh



Beth McPhail



Billy Mann



Bob Marion



Terrie Mascioli



Robert Matthis



Danny Mercer



Dalise Merritt



Denise Midyette



Jane Mihalyka



Karl Miller



Marilyn Miller



Eddie Moore



Eldridge Moore



Glennwood Moore

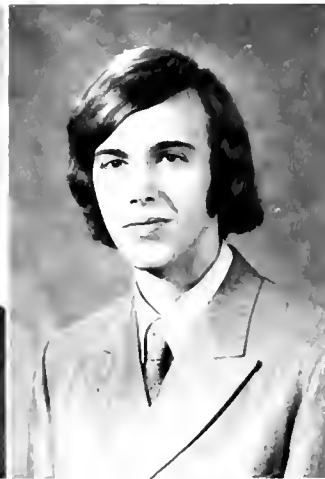

Steve Morgan



Michelle Moser



Larry Newsome



Melba Newsome



Deborah Newton



Joe Nobles

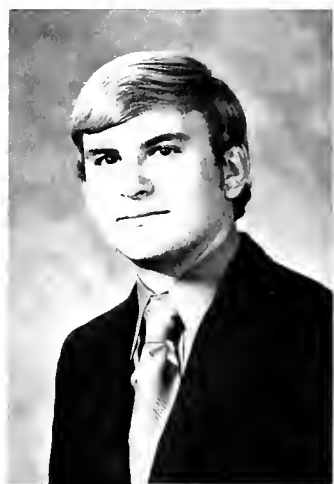

Milton Nowell



Allen O'Neal



Chip Owens



Betty Joe Page



Ann Parker



Wanda Parker



Vickie Perkins



Charlotte Proctor



Tommy Purvis



Lanna Quick



Vicki Radford



June Rapp



Peggy Raynor



Gene Riggs



Jeff Riley



Susan Riley



Keith Roach



Davor Robbins



June Roberts



Frances Rowe



Mike Scott



John Seale



Julia Semaske

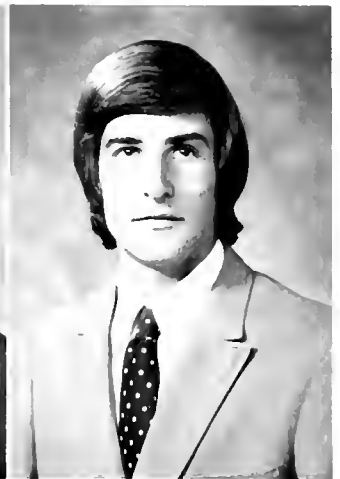

Steve Sheffield

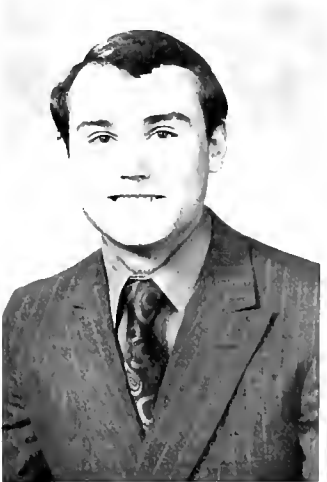

Larry Shipp



Doug Skinner



Cathy Smith



Doug Smith



Reid Spencer



Doug Stephens



Van Stocks



Ronnie Stokes



Linda Statham



Brent Sumner



John Tart



Debbie Thompson



Jackie Turner



Linda Tutor



Roxie Vines

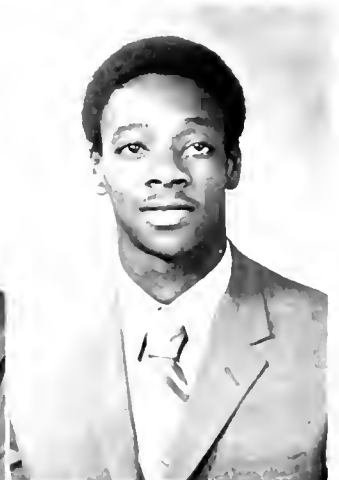

Calvin Wade



Lucy Walker



Mary Alice Ward



Vicki Ward



Benny Warren

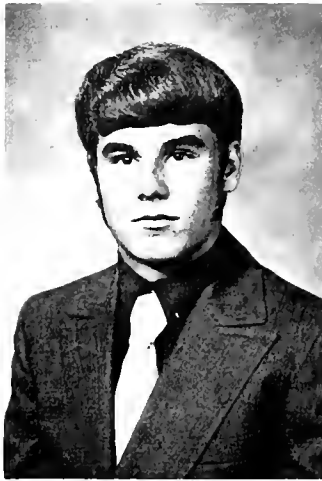

Ricky Watson



Betty Whaley



Gray Wheeler



Trudy Whitley



Dwight Wiggs



Butch Williams



Jimmy Williams



Nancy Williams



Arlinda Wilson



Jane Woodard



Sharon Woolard



Chris Yeager





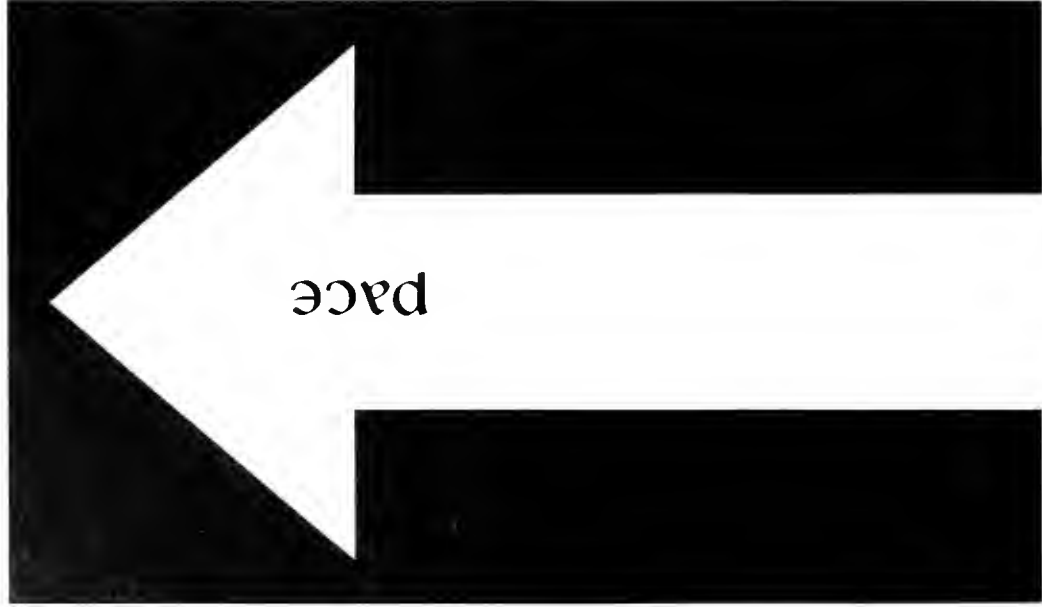
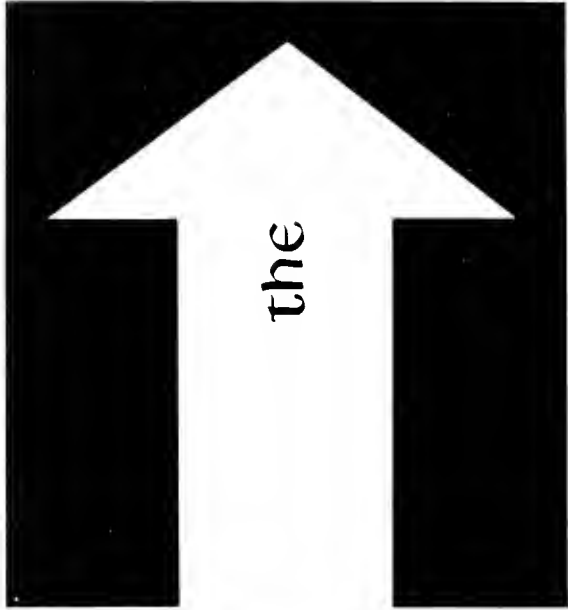

LOVE IS...



US - DOING OUR THING



When you loved me, I gave you a whole sun and stars to play with. I gave you eternity in a single moment.

G.B. Shaw



I loved you, so I drew these tides of men into my hands and wrote my will across the sky in stars.

T.E. Lawrence





Nobody loves me; I'm going into the garden and eat worms.  
Anonymous





I loved you ere I knew you;  
Know you now, and having  
known you, love you better still.  
Owen Meredith

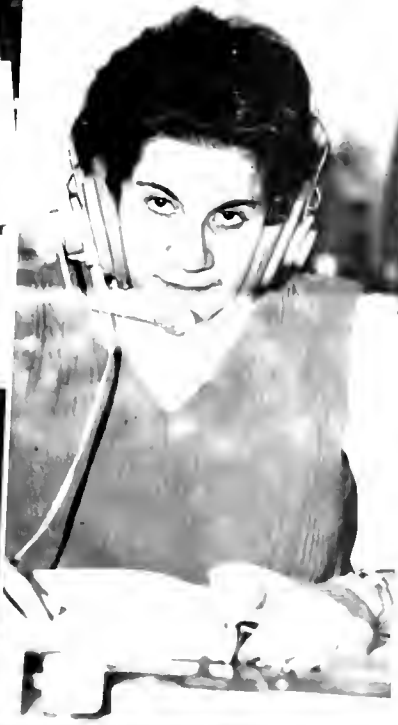



Love is the most fun you can  
have without laughing.  
Anonymous

Take away love and our earth is  
a tomb.

Robert Browning







**Tom Noel**

... as **MARK TWAIN AT HOME**

**A Monument Of All The Virtues.  
A Rather Nice Looking Mess**

**Sinners Love Him . . .**

**THIS IS  
THE CHARLIE BYRD QUINTET  
IN CONCERT POSTER**



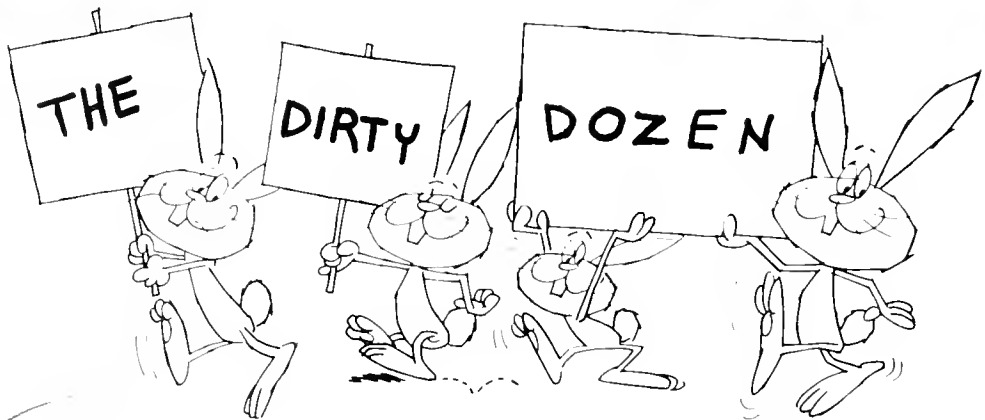

If I love you, what business is that of yours?—Goethe

Perhaps they were right in putting love into books . . . Perhaps it could not live anywhere else.

William Faulkner



Love is like linen: often changed, the sweeter.

P. Fletcher



Love makes all hard hearts  
gentle.

George Herbert





If I do not love myself, who then will love me?

Yiddish saying

All, everything that I understand, I understand only because I love.

Leo Tolstoy





Love, love, love . . .  
all you need is love.  
The Beatles





People want to love each  
other but they do not know how.  
Ferenczi

from

the

desk

Fun, excitement, rain  
slush, worry, reward,  
hunger, no sleep, exams,  
packages, papers, water fights,  
demerits, biddy, physical conditioning,  
colored chalk, drink machines, cups  
to cans, mystery meat, required chapel,  
Henderson time, overdue books, probation,  
lab practicals, the lingering fragrance of  
formaldehyde, SGA momies, Yahweh and the  
Israelites, "The Curfew", eightball in the  
corner, room inspection, newly paved parking  
lot, spades, Bonjour and Adios, new faces,  
old faces, tricycle races, basketball,  
softball "Get your bodies out here!",  
EAST, telephone call, an appointed time,  
a short walk, registration, caps and gowns,  
speeding tickets, hung gung gee, air-conditioning  
in the winter, heat in in the summer, blessed  
cold water all year round, transfer papers,  
high school days, the delightful scent of pickles,  
mice, rain, rain, rain, and more rain, —  
"No ENEMY WOULD EVER BOMB THIS PLACE AND END  
ALL THIS CONFUSION."



HANDLE WITH  
PEACE.

of

me

This year's book has been a challenge. We have strived to create a unique edition of *The Olive Leaves*. I feel we have succeeded. For the very first time, most of the photography of the yearbook has been our own (taking, developing and printing of all contacts.) Without the help of Kenn Atkinson this effort would have been impossible. We would also like to thank all other persons involved in the production of this book. Ann Hinnant-Editor





Love and a cough cannot be hid.  
G. Herbert





Earth's the right place for love  
I don't know where it is likely to go  
better.

Robert Frost

Oh, love will make a dog  
howl in rhyme.  
Beaumont and Fletcher





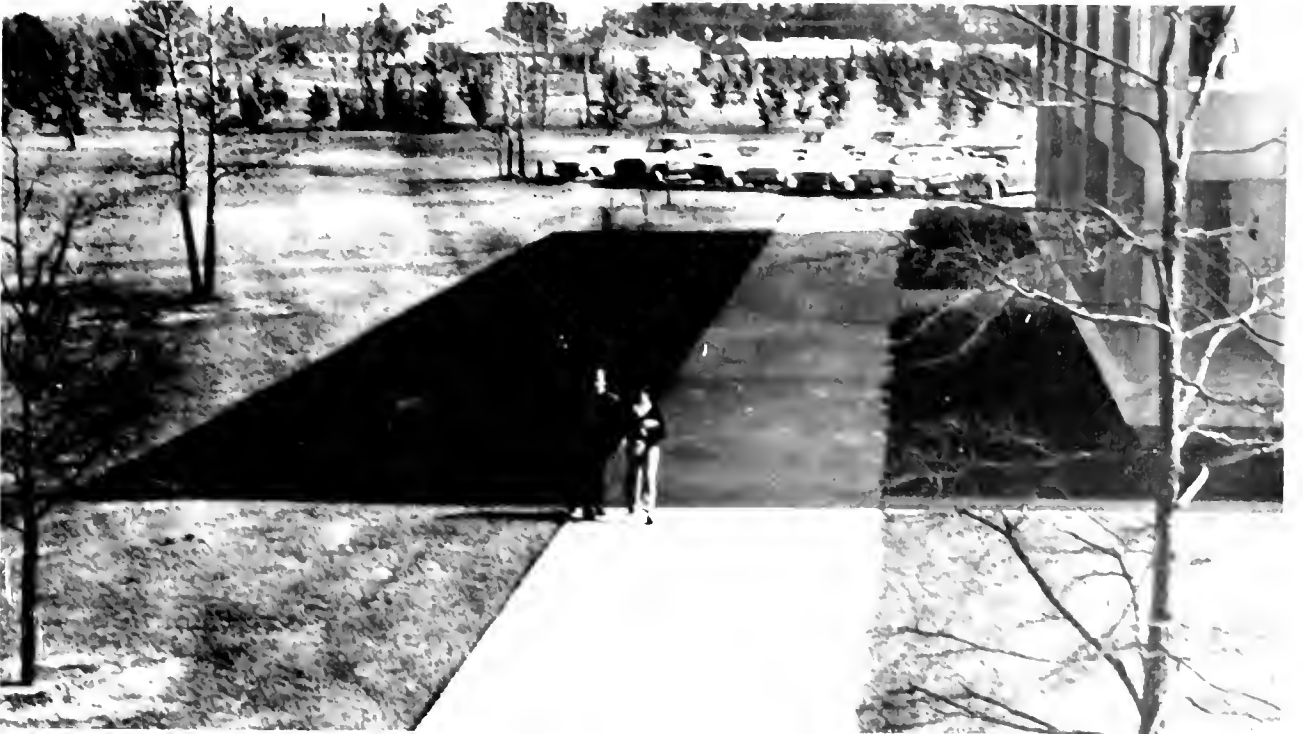



Love is a delightful musical instrument  
of which love is the bow, and man the artist.  
Stendhal





The chains of love are never so binding as when the links are made of gold.

R. Tyler



Kindness in giving creates love.  
Lao - Tse



"Resist no end" means "Do no violence to another," which means "Commit no act that is contrary to love."

Leo Tolstoy





Those who love deeply cannot age.  
A.W. Pinero

Love is the wisdom of the fool and the  
folly of the wise.

Samuel Johnson



Were it not for love, poor life would  
be a ship not worth the launching.  
E.A. Robinson



Freely we serve because we freely  
love, as in our will to love or not: In  
this we stand or fall.  
John Milton





They do not love that do not show their love.

John Heywood

Doubt thou the stars are fire;  
Doubt that the sun doth move;  
Doubt truth to be a liar;  
But never doubt I love.

Shakespeare



# sophomore credits

Allegood, Donna Frances  
Drama Club, 1; Pep Club, 1; S.G.A., 1,2; Intramurals,  
volleyball, softball.

Cratch, Sylvia Fay  
Henderson Science Club, 1,2; Phi Theta Kappa, 1, vice pres-  
ident, 2; Free Will Baptist Fellowship, 2; French Club, 1; Out-  
standing Sophomore; Bryan Scholar; Marshal; Dean's list.

Asbell, Carolyn Lucille  
B.S.U., 1, president, 2; Science Club, 2; French Club, 1;  
S.G.A., 1,2.

Creel, Ronald David  
Drama Club; Fellowship of Christian Athletes; Intramurals,  
football, softball, basketball, volleyball; track team; tennis  
team; Lettermens Club; Pep Club; Bryan Scholar, 1; SGA  
president, 2, treasurer 1.

Barnes, Amelia Kris  
Student Affairs Committee, 2; Women's Dorm Council, pres-  
ident, 2; Concert and Lecture Committee 2.

Douglas, Rae Marie  
Pep Club, 1; Fellowship of Christian Athletes, 2; Lettermen's  
Club, 2; Drama Club, 1; S.G.A., 1,2; Intramurals, volleyball,  
softball; cheerleader, 2; Homecoming Queen.

Blanken, Richard Grosvenor  
Phi Beta Lambda, historian, 2; Intramurals, football,  
basketball, softball; Men's Dorm Council; S.G.A., vice pres-  
ident, 2.

Evans, John Thomas  
SGA, 1,2; Intramurals, football, softball, basketball.

Bouras, Babette Kaye  
Pep Club, Lettermens Club, FCA, French Club, Olive Leaves  
Co-Editor 1, Cheerleader, Judicial Board 1.

Gaskill, Lena Louise  
French Club, 1; International Club, 2; Phi Theta Kappa;  
Science Club, 2; Bryan Scholar; Intramurals, basketball;  
SGA, 1,2; Dean's list.

Bryan, Marcia Ann  
Phi Beta Lambda, 2; Phi Theta Kappa, 2; Pep Club, 1; Dean's  
list, 1.

Gause, Ellen Davis  
SGA secretary, 2, Girl's basketball, Intramurals, softball,  
volleyball. Teacher scholarship.

Clark, Janice Marie  
Phi Theta Kappa, 2.

Gibson, Randall Wayne  
BSU, president, 1,2; Lettermen's club, 1, president, 2;

Fellowship of Christian Athletes, 2; Spanish Club, 1,2; chorus; S.G.A., 1,2; tennis team; Intramurals, ping pong, basketball, football, softball, Freshman Sophomore Committee, 1.

Hollowell, Taffy Ann  
Science Club, Historian, 1; Basketball team, 2; S.G.A., Secretary, 1,2; Women's Dorm Council, 2,3; May Queen.

Hall, Glenda Elaine  
Phi Theta Kappa, 2; Free Will Baptist Fellowship, secretary, 2; Henderson Science Club, 2; Who's Who Among Student in American Junior Colleges; Bryan Scholar; Intramurals, softball; Outstanding sophomore.

Humphrey, Brenda Gail  
French Club, 1; Phi Theta Kappa, 2; Pep Club, 1, Henderson Science Club, treasurer, 2; Bryan Scholar, Marshal, May Court, Outstanding Sophomore.

Hall, Sharon Kay  
Free Will Baptist Fellowship, 1, Treas. Science Club, 2; Drama Club, 1; Nurses Club, 2.

Johnson, Shelila Joanne  
Drama Club, president, 1; Pep Club, secretary, 2; State Teacher's Scholarship.

Hegarty, Charles Michael  
SGA, Men's Dorm Council, Dean's list, Basketball.

Joyner, Leslie Carol  
Phi Beta Lambda, parliamentarian, 1, corresponding secretary, 2; SGA, 1,2; Dean's List, 1,2.

Hinnant, Kathryn Ann  
Chorus, 1, Vice President, 2; Free Will Baptist Fellowship; Women's Dorm Council, May Court; Olive Leaves, Editor, Outstanding Sophomore.

Kennedy, Arthur Frederic  
Free Will Baptist Fellowship; Pep Club; HSC, Bryan Scholar, FWB Scholarship.

Hoke, James David  
Free Will Baptist Fellowship, 1,2; Spanish Club, 1,2; Phi Theta Kappa, 1,2; Kappa Chi, Vice president 1,2; Bryan Scholar; Ministerial Scholarship; Dean's list.

Kerns, Thomas Marshall  
Phi Beta Lambda; FCA, Pep Club, softball; tennis team; Men's Dorm Representative; Homecoming Chairman.

Holloway, Sylvia Mae  
Ministerial Scholarship.

King, Deborah Hines  
Henderson Science Club, secretary 1, president, 2; Phi Theta Kappa, 2; Spanish Club, 1; Free Will Baptist Fellowship 1, Program chairman, 2; Bryan Scholar; Chorus, 1,2; Music

Scholarship; MOC rep. to UN, 1, Cheerleader, 1; Who's Who in American Junior Colleges; Outstanding Soph.

Moser, Paul Wayne  
Phi Theta Kappa; Henderson Science Club, historian, 2; Bryan Scholar; Marshal; Perret Award; Who's Who Among Students American Junior Colleges; Dean's list; Outstanding Sophomore.

Lee, Deborah Ann  
S.G.A. Representative 2; Intramurals, volleyball, softball.

Nolley, Freida Jane  
Phi Theta Kappa; Free Will Baptist Fellowship, 1; Chorus, 1,2; Dean's list; Music Scholarship; Who's Who Among Students in American Junior Colleges.

Lee, Jasper Ward  
SGA 1,2.

Outlaw, Gloria Ann  
Henderson Science Club, Sec., 2; Free Will Baptist Fellowship, 1; SGA., 1,2; Dean's list.

Massey, Jo Anne  
Henderson Science Club, 2; International Club, 2; S.G.A., 1,2; Dean's list, 2.

Pace, Charles Madison  
Judicial Council, 2; Representative, 1; Dean's List.

McClenahan, Maureen  
French Club, secretary, 1; Phi Theta Kappa; Olive leaves, 1; Henderson Science Club, International Club, 2; girl's Intramural basketball 1; Marshal; Dean's list; Bryan Scholar; Academic Affairs Committee; SGA., 1,2; Outstanding Sophomore.

Poole, Susan Ellen  
Henderson Science Club, 1,2; SGA., 1,2.

Moore, Susan Dianne  
Phi Theta Kappa, 2; French Club, president, 1; International Club, president, 2; Girl's Intramural basketball; Dean's List.

Powell, Henry Jerald  
Lettermen's Club, 1,2; Fellowship of Christian Athletes; Landscaping Committee; Freshman Sophomore Committee, 1; tennis; Homecoming Committee, 2; Tennis Scholarship; Intramurals, Basketball, softball, volleyball; Summer School Council; Men's Dorm Council, president, 2; Student Affairs Committee; Who's Who in American Junior Colleges.

Morris, Charles Edward  
Free Will Baptist Fellowship, historian, 1, president, 2; French Club, 1; International Club, vice president, 2; Phi Theta Kappa; Bryan Scholar; Dean's list; Outstanding Sophomore.

Sasser, Eunice Spurgeon  
Henderson Science Club, 1,2; Free Will Baptist Fellowship



1,2; FCA, secretary, 1,2; Kappa Chi, 1,2, Chorus, 1, president, 2; Ministerial Association, 1,2; Most Outstanding Athlete 1; Bryan Scholar, 1; Music Scholarship, 1,2; Basketball, 1,2; tennis, 2; Religious Life Committee, 1,2; Outstanding Soph.

Williams, Edwin Thomas  
Henderson Science Club, 2, Yearbook Staff 2; French Club 1

Schlegel, Rita Deann  
Henderson Science Club, 2; Nightingale Society, president, 2; Johnston Scholarship, Dean's list.

Woodard, Terry Richard  
Kappa Chi, president, 1,2; Free Will Baptist Fellowship; French Club, Vice president, 1, Ministerial Scholarship, Smith Scholarship.

Strickland, Kathy Lynn  
Phi Theta Kappa; Phi Beta Lambda, recording secretary, 2; Dean's list Representative to President's Coun.

Troutman, Rebecca Ann  
Henderson Science Club, 1,2; Phi Theta Kappa; Bryan Scholar; Prospective Teachers Scholarship.

Vann Leer, Joseph  
Phi Theta Kappa; Dean's list.

White, James Graham  
Phi Theta Kappa 1,2; President, Chief Marshal 2; Who's Who in American Junior Colleges, Soph. Class President, Varsity Basketball manager, intramurals: football, basketball.

Williams, Eddie Ray  
Phi Theta Kappa, Bryan Scholar; Marshal, Faculty Scholarship; Commuter Representative to Judiciary Council.

# STUDENT DIRECTORY

Adler, Judith Rachel  
Clinton, N.C.

Bailey, Gary Maehue  
Williamston, N.C.

Bennett, Steven Richard  
Goldsboro, N.C.

Albea, Samuel Vernon  
Raleigh, N.C.

Baker, Wayne, Edward  
Wilmington, N.C.

Best, Vikki Lynn  
Mount Olive, N.C.

Allegood, Donna Frances  
Ayden, N.C.

Baker, Wayne Thomas  
Virginia Beach, Va.

Blaken, Richard Grosvenor  
Silver Spring, Md.

Allen, Sharon Ann  
Pantego, N.C.

Bancroft, George Francis  
Groton, N.Y.

Bonner, Robert Harrison  
Conway, S.C.

Aman, Iris Marlene  
Dunn, N.C.

Banks, Wallace Randolph  
Trenton, N.C.

Bouras, Babette Kaye  
Goldsboro, N.C.

Anderson, Cynthia Marie  
Mount Olive, N.C.

Barbour, Amy Grace  
Washington, N.C.

Bowden, Sandra Gail  
Mount Olive, N.C.

Andrews, James Kelce  
Carrboro, N.C.

Barnes, Amelia Kris  
Lucama, N.C.

Boyd, Paul Kinsman  
Rocky Mount, N.C.

Anthony, Frederick Edward  
Morehead City, N.C.

Barnes, Michael  
Clayton, N.C.

Bradshaw, Jerry James  
Clinton, N.C.

Arthur, James Lawson  
Princeton, N.C.

Baden, Rita Jo  
Dudley, N.C.

Bright, Eddie Davis  
Vanceboro, N.C.

Asbell, Carolyn Lucille  
Tyner, N.C.

Bass, Kenneth Paul  
Mount Olive, N.C.

Brooks, Franklin Vinson  
Candler, N.C.

Atkinson, Kenneth Nelson  
Goldsboro, N.C.

Batson, Edwina Warters  
Wilmington, N.C.

Brooks, Paul McArthur  
Staley, N.C.

Avery, Darlene Cecilia  
Havelock, N.C.

Beasley, Earl Ronald  
Warsaw, N.C.

Brown, Nicholas Fouts  
Clinton, N.C.

Bailey, Clyde Clifton  
Rocky Mount, N.C.

Beavers, Roy Lee  
Mount Olive, N.C.

Brown, Venice Lee  
Mount Olive, N.C.

Bailey, Den McGee  
Rocky Mount, N.C.

Bengel, Patricia Jean  
New Bern, N.C.

Bryan, Marcia Ann  
Chinquapin, N.C.

Bulla, John Herbert  
Lucama, N.C.

Clark, Janice Marie  
Warsaw, N.C.

Culp, Robert  
Concord, N.C.

Bullock, Raymond Nelson  
Havelock, N.C.

Cleaves, Larry Gray  
Colonial Beach, Va.

Currie, Robert Duncan  
Mount Olive, N.C.

Bundy, Mary Jo  
Mount Olive, N.C.

Coker, Herman David  
Turkey, N.C.

Darden, Helen Elaine  
Beaufort, N.C.

Bunn, Deborah Anne  
Bailey, N.C.

Collier, Jimmy Ray  
Wilson, N.C.

Davis, Brenda Joyce  
Bladenboro, N.C.

Butter, Susan Louise  
Bladenboro, N.C.

Collins, Cynthia Mae  
Pleasant Garden, N.C.

Davis, Edward J.  
Mount Olive, N.C.

Byrns, Dale Martin  
Richlands, N.C.

Conrad, Alvin Sprinkle  
Winston-Salem, N.C.

Davis, Karen Loretta  
Calypso, N.C.

Cantelli, Robert Joseph  
Morehead City, N.C.

Cook, Joyce  
Mount Olive, N.C.

Davis, Michael Burnard  
Raleigh, N.C.

Carroll, Robert Joseph  
Kinston, N.C.

Cooke, Travis Keith  
Wilmington, N.C.

*Davis, Sarah Ellen*  
Bladenboro, N.C.

Carter, Del Jean  
Belhaven, N.C.

Cox, Bonnie Ann  
Mount Olive, N.C.

Davis, Thomas Edwin  
Burlington, N.C.

Casey, Raymond Bruce  
Goldsboro, N.C.

Cratch, Sylvia Fay  
Aurora, N.C.

DeHoog, Linda Ruth  
Plymouth, N.C.

Casey, George Ronald  
Kinston, N.C.

Creech, Charles Parker  
Tarboro, N.C.

Denny, Judy Kay  
Pilot Mountain, N.C.

Chamblee, Jane Leigh  
Winston-Salem, N.C.

Creech, Timothy Howard  
Smithfield, N.C.

Dixon, Guy Carlton  
Rocky Mount, N.C.

Cherry, Michael Jerome  
Ahoskie, N.C.

Creed, Susan Jane  
Fayetteville, N.C.

Dixon, James Grady  
Faison, N.C.

Clark, Jerry Donald  
Clinton, N.C.

Creel, Ronald David  
Goldsboro, N.C.

Douglas, Rae Marie  
Aurora, N.C.

Draughon, Ronald Gray  
Dunn, N.C.

Framer, William Herbert  
Mount Olive, N.C.

Goins, Marcia Diane  
Brooklyn, N.Y.

Dunning, James Grancis  
Wilmington, Delaware

Fisher, Sandra Ruth  
New Bern, N.C.

Grady, Kenneth Earl  
Mount Olive, N.C.

Dutton, Lewis Eddie  
Peachland, N.C.

Francis, David Henry  
Mount Olive, N.C.

Graham, Larry Hugh  
Mount Olive, N.C.

Easley, Roger Michael  
Goldsboro, N.C.

Frye, Robah Walter  
Liberty, N.C.

Graham, Rhonda Lynn  
Raleigh, N.C.

Edmondson, Larry Rudolph  
Hamilton, N.C.

Frye, Stanley Shelton  
Sophia, N.C.

Gray, Theodore  
Greenville, N.C.

Edwards, George Roland  
Clinton, N.C.

Garner, Phyllis Ann  
Mount Olive, N.C.

Greenfield, Warren Harding  
Seven Springs, N.C.

Edwards, Penny Lucas  
Wilson, N.C.

Garner, Phyllis Ann  
Mount Olive, N.C.

Griffin, Emma Olivia  
Dudley, N.C.

Edwards, Rosemary Lynne  
Mount Olive, N.C.

Garner, Teresa Darnell  
Newport, N.C.

Grimes, Elizabeth Amelia  
Mount Olive, N.C.

Edwards, Timothy Lawson  
Clinton, N.C.

Garris, Donell Gordon  
Goldsboro, N.C.

Grubbs, James Christopher  
Winston-Salem, N.C.

Ennis, Elizabeth Dianne  
Buies Creek, N.C.

Garris, Milton Ray  
Ayden, N.C.

Gwaltney, Joseph Lawrence  
New Bern, N.C.

Ervin, Richard Franklin  
Morehead City, N.C.

Gaskill, Lena Louise  
Hobucken, N.C.

Hall, Ernest Lynwood  
Clinton, N.C.

Evans, John Thomas  
Clinton, N.C.

Gaskins, Jeannie Kaye  
Newport, N.C.

Hall, Sharon Kay  
Kenansville, N.C.

Evans, Johnny Webster  
England

Gay, James Dwight  
Smithfield, N.C.

Hall, Glenda Elaine  
Pink Hill, N.C.

Everett, Cynthia Lou  
Kinston, N.C.

Gibson, Randall Wayne  
High Point, N.C.

Hamby, Melvin Lewis  
Raleigh, N.C.

Hargraves, David Patrick  
Camp Lejeune, N.C.

Hill, Donald Sprunt  
Clinton, N.C.

Humphrey, Michael Jordon  
Clinton, N.C.

Hargrove, Mildred Geraldine  
Mount Olive, N.C.

Hill, Mary Jane  
Mount Olive, N.C.

Hunnings, Donna Jo  
Beaufort, N.C.

Harper, Joseph Timothy  
Grantsboro, N.C.

Hill, Richard C.  
Seven Springs, N.C.

Hunt, Garry Duran  
Henderson, N.C.

Harrington, Patrick Russel  
Bath, N.C.

Hinnant, Kathryn Ann  
Selma, N.C.

Jackson, Betty Joan  
Mount Olive, N.C.

Hart, Deborah Burney  
Ayden, N.C.

Hodgin, Beryl Ellen  
Asheboro, N.C.

Jenkins, Wanda Joyce  
Wilson, N.C.

Hartsoe, Angela  
Clinton, N.C.

Hollowman, Carolyn Sue  
Mount Olive, N.C.

Jennette, Ronny Eason  
Goldsboro, N.C.

Harward, Ralph Wayne  
New Bern, N.C.

Holloway, Margaret  
Mount Olive, N.C.

Jernigan, John Grank  
Goldsboro, N.C.

Hawes, Dennis Lynn  
Clinton, N.C.

Holloman, Sylvia Mae  
Goldsboro, N.C.

Johnson, Christopher Vann  
Warsaw, N.C.

Hawkins, Tommy  
Warrenton, N.C.

Hollowell, Taffy Ann  
Aurora, N.C.

Johnson, Sheila Joanne  
Greensboro, N.C.

Heath, James Donald  
Mount Olive, N.C.

Holmes, Deborah Carol  
Mount Olive, N.C.

Johnson, Sherry Diane  
Benson, N.C.

Heath, James Erven  
Cove City, N.C.

Horne, Elizabeth Inez  
Beulaville, N.C.

Jones, Hiawatha Yvonne  
Mount Olive, N.C.

Hegarty, Charles Michael  
Brooklyn, N.Y.

Horton, Esther Lorraine  
Morehead City, N.C.

Jones, Walter Bruce  
Ayden, N.C.

Hemby, Frances Moseley  
Richmond, Va.

Howell, Fred Thomas  
Pinetown, N.C.

Joyner, Leslie Carol  
Greenville, N.C.

Herring, Larry Steven  
Mount Olive, N.C.

Humphrey, Brenda Gail  
Richlands, N.C.

Kearney, Eolyne Ann  
Windsor, N.C.

Kennedy, Leslie Robert  
Lucama, N.C.

Lee, Jasper Ward  
Arapahoe, N.C.

Marion, Bobby Eugene  
Mount Olive, N.C.

Kerns, Thomas Marshall  
Knoxville, Tenn.

Leis, Suzanne Rose  
Cherry Point, N.C.

Martin, Joan Sutherland  
Dudley, N.C.

Ketchie, Pamela Jean  
Winston-Salem, N.C.

Little, Deborah Vaughn  
Clinton, N.C.

Mascioli, Theresa  
Valley Cottage, N.Y.

Kincaid, Harry Tipton  
Wrightsville Beach, N.C.

Locklear, Glassie  
Red Springs, N.C.

Massey, Jo Anne  
Goldsboro, N.C.

King, Deborah Hines  
Pink Hill, N.C.

Lunsford, Warren Jack  
Chantilly, Va.

Matthis, Robert Butler  
Clinton, N.C.

King, Rose Marie  
Mount Olive, N.C.

McCaffity, Michael Thomas  
Mount Olive, N.C.

Mercer, Millard Daniel  
Lucama, N.C.

Laing, James Robert  
Allison Park, Pennsylvania

McCaffity, Sallie Barker  
Mount Olive, N.C.

Merritt, Dalise  
Clayton, N.C.

Lambert, James Royal  
Calypso, N.C.

McClenahan, Maureen  
Goldsboro, N.C.

Midyette, Denise Belle  
Inverness, Florida

Lancaster, Michael Emmette  
Pikeville, N.C.

McConnell, Lynn Marcus  
Raleigh, N.C.

Mihalyka, Jane Beaumont  
Lakewood, Ohio

Lane, Samuel Graham  
New Bern, N.C.

McCray, Janie Juanita  
Selma, N.C.

Miller, Karl Earl  
Mount Olive, N.C.

Lawson, Dennis Roger  
Winston-Salem, N.C.

McGowan, Arlene  
Faison, N.C.

Miller, Marilyn Michele  
Kenansville, N.C.

Lea, Carolyn Arlene  
Morehead City, N.C.

McIntosh, William Arthur  
New Bern, N.C.

Miller, William Bryan  
Clinton, N.C.

Lee, Carolyn Sue  
Greenville, N.C.

McPhail, Norma Elizabeth  
New Bern, N.C.

Moore, George Eldridge  
Rocky Mount, N.C.

Lee, Deborah Ann  
Clayton, N.C.

Mann, Billie Arnell  
Camp Lejeune, N.C.

Moore, Glenwood Vann  
Clinton, N.C.

Moore, William Edgar  
Winston-Salem, N.C.

O'Neal, Michael Allen  
Wilson, N.C.

Proctor, Charlotte Lanavada  
Rocky Mount, N.C.

Morgan, Stephen Charles  
Rocky Mount, N.C.

Outlaw, Gloria Ann  
Mount Olive, N.C.

Purvis, Tommy  
Hobgood, N.C.

Morris, Charles Edward  
Wilson, N.C.

Outlaw, James Craig  
Mount Olive, N.C.

Quick, Lanna Lea  
Jacksonville, N.C.

Moser, Michelle Yvonne  
Winston-Salem, N.C.

Owen, Haskell Edward  
Wilson, N.C.

Radford, Vickie Lynn  
Dudley, N.C.

Moser, Paul Wayne  
Raleigh, N.C.

Pace, Charles Madison  
Rocky Mount, N.C.

Rapp, June Grey  
Jacksonville, N.C.

Murray, Edna Ann  
Fountain, N.C.

Page, Betty Joe  
Warsaw, N.C.

Raynor, Peggy Jean  
Beulaville, N.C.

Newsome, Lawrence Jeffery  
Selma, N.C.

Parker, Sarah Ann  
Chinquapin, N.C.

Riggs, Kenneth Eugene  
New Bern, N.C.

Newsome, Melba Ilene  
Blountstown, Florida

Parker, Wanda Sue  
Clayton, N.C.

Riley, Jeffrey Wayne  
Rocky Mount, N.C.

Newton, Deborah Rose  
Fremont, N.C.

Perkins, Vicki Lou  
Goldsboro, N.C.

Riley, Susan Gail  
Goldsboro, N.C.

Nobles, Joseph Russell  
Vanceboro, N.C.

Phillips, Jackie Elaine  
Selma, N.C.

Rivenbark, Deborah Elizabeth  
Wallace, N.C.

Nolley, Freida Jane  
Beulaville, N.C.

Poole, Susan Ellen  
Badin, N.C.

Roach, William Keith  
Washington, N.C.

Nowell, William Milton  
Mount Olive, N.C.

Poore, Donna Gaye  
Fancy Gap, Virginia

Robbins, Betty Davor  
Goldsboro, N.C.

Nunn, Parham Vann  
Mount Olive, N.C.

Potter, William Roscoe  
Magnolia, N.C.

Roberts, Debra June  
Wilmington, N.C.

Oliver, Carl Dwight  
Pine Level, N.C.

Powell, Henry Jerald  
Rocky Mount, N.C.

Rowe, Frances Elethra  
Newport News, Va.

Ruiz, Wifredo Juan  
Mount Olive, N.C.

Smith, Johnny McEnnis  
Mount Olive, N.C.

Taylor, Gary Wayne  
Bath, N.C.

Russell, Carl Stanley  
Goldsboro, N.C.

Smith, Mildred Catherine  
Wilson, N.C.

Taylor, Oliva  
Wendell, N.C.

Sasser, Diane  
Goldsboro, N.C.

Smith, Timothy Clay  
Turkey, N.C.

Thompson, Linda Deborah  
Bladenboro, N.C.

Sasser, Eunice Spurgeon  
Lucama, N.C.

Southerland, Sandra Kay  
Albertson, N.C.

Thompson, Walter Keith  
Dudley, N.C.

Schlegel, Rita Deann  
Greenville, N.C.

Spencer, Douglas Reid  
Belhaven, N.C.

Tighe, James Joseph  
Staten Island, N.Y.

Scott, Charles Michael  
New Bern, N.C.

Statham, Linda Ann  
Richmond, Va.

Tillman, James Weldon  
Mount Olive, N.C.

Seale, John Clarence, Jr.  
Fayetteville, N.C.

Stephens, Douglas Inman  
Garner, N.C.

Troutman, Rebecca Ann  
Mount Olive, N.C.

Sears, Patricia  
Charleston, S.C.

Stevens, Charles H.  
Warsaw, N.C.

Turner, Jacquelyn  
Mount Olive, N.C.

Semaske, Julia Ann  
Mount Olive, N.C.

Stocks, William Van  
Greenville, N.C.

Tutor, Linda Gray  
Turkey, N.C.

Semake, Thomas W.  
Mount Olive, N.C.

Stokes, Ronald Wayne  
Greenville, N.C.

Uzzell, Monte Brantley  
Goldsboro, N.C.

Shaw, Nell Rose  
Goldsboro, N.C.

Strickland, Kethy Lynn  
Middlesex, N.C.

Van Leer, Joseph  
Westmont, New Jersey

Sheffield, Stephen Patrick  
Warsaw, N.C.

Sumner, Leslie B.  
Pink Hill, N.C.

Vernon, Simone  
Mount Olive, N.C.

Shipp, George Larry  
Clinton, N.C.

Tart, John Lisker  
Goldsboro, N.C.

Vines, Roxie Jean  
Greenville, N.C.

Skinner, Jeddie Douglas  
Wilson, N.C.

Taylor, Art Randolph  
Morehead City, N.C.

Wade, Calvin Jefferson  
Mebane, N.C.



Walker, Lucy Ann  
Wallace, N.C.

Whitley, Trudy Juanita  
Kenly, N.C.

Woolard, Sharon Lynn  
Washington, N.C.

Ward, Mary Alice  
Dublin, N.C.

Wiggs, Dwight Milton  
Smithfield, N.C.

Worthington, Ted Wayne  
Kinston, N.C.

Ward, Victoria Jean  
Burlington, N.C.

Wiley, Darryl Edward  
Wilmington, N.C.

Yeager, Christine Ann  
Havelock, N.C.

Warren, Bennie Thomas  
Dunn, N.C.

Williams, Eddie Ray  
Faison, N.C.

Waters, Milford Howell  
Mount Olive, N.C.

Williams, James Arnold  
Winston-Salem, N.C.

Watson, Richard Glen  
Wilson, N.C.

Williams, Nancy Ruth  
Merritt, N.C.

Watson, Robert Benjamin  
Pine Level, N.C.

Williams, Robert Mangum  
Wilmington, N.C.

Wetherington, Gary Garner  
Cove City, N.C.

Williams, Thomas Fleming  
Hertford, N.C.

Whaley, Betty Lou  
Jacksonville, N.C.

Williams, Wanda Sue  
Autryville, N.C.

Whaley, Jerry David  
Wallace, N.C.

Williamson, Vicki Lynn  
Clinton, N.C.

Wheeler, Oliver Gray  
New Bern, N.C.

Wilson, Arlinda Gail  
New Bern, N.C.

White, James Graham  
Mount Olive, N.C.

Woodall, Thomas Russell  
Garner, N.C.

White, Nancy Cox  
Mount Olive, N.C.

Woodard, Jane Tyndall  
Selma, N.C.

Whitfield, Steve Mark  
Clinton, N.C.

Woodard, Terry Richard  
Mount Olive, N.C.

# The Mad World College

# Cracker

1971

IRIN

PURE-PAK



Equipment  
Wanted  
ANT TO  
Chair,  
Reasonab

PHOTO COPY  
112, 540; Webs  
mchine with  
phones, foot  
ording wire, \$25;  
nderwood type  
Stenographic  
Gold Professional  
237-2625.



## FREE SPIRIT

REGULAR SIZE  
9.33 x 8.58 IN. SPACE SAVER®



# This is Made for Each One

NEED OF PHOTOGRAPHERS  
BLOOD, SWEAT & TEARS  
3  
including  
Symptoms of the Bear, sympathy of the Devil,  
Surrealism, Comm On, The Banter,  
All 1000 Headlines in De Ho



# Wild in Wonderland

FROM THE  
FUN TOMORROWS.  
WHAT DO  
WANT  
DO TODAY?

# WANTED

miles apart

Assorted  
No. 1 Red POWDERS 10 Lb.  
Canned PEACHES 7 F  
No. 303 Large Piv  
BANANAS  
Large Ripe  
9¢ CHEWING GUM  
SUBLEMINT  
LEY'S



Ja  
Automobile  
1964 CHEV  
PORT 4 dr  
factory air  
owner. \$545.  
1964 CHEVY STATION Wa  
PS, air cond Extra clean  
291-2268 after 6 p m  
1965 CHEVY BEL AIR  
R&H, AT One owner  
condition \$650. Call 23  
1966 IMPERIAL CHRY  
Excellent condition Low  
age. Priced to sell. Cal  
1968 CHEVROLET Bel Air  
AT 37,000 actual miles \$  
Call Kenly 284 2092 after 6 p  
1970 MONTE CARLO AC P  
PS, tilt steering wheel an  
tereo radio. Wife's pers.  
Best sell. \$3300 Sold for  
in new Call 243-6

**Toy Surprise INSIDE!**

**RICE KRISPIES**

Johnson's baby powder

33-  
Buy  
used wheel  
condition.  
291-3070.

CANS  
WANTED  
BEST PRICES  
PAID  
Real Poultry Market  
5 Stantonburg St.  
Tel. 237 1780

CASH  
Clean U-  
Cr



Love  
movement  
out

SHERMAN  
LOVE, BOBBY



Youth Wants to Know

little tenderness?

Where are you going from here?

to  
THE  
S  
P  
N  
r Advertisers

Coke



W  
Romantic

Save 33¢  
King Size  
TV TRAYS  
Choice Patt  
**66**  
Reg. 99¢  
**BARGA**



Washington Mess

---

## Southern Belle Motel



---

## Southern Belle Restaurant



---

## Southern Belle Texaco



"The Southern Belle serves Mount Olive and travelers with courteous service and modern facilities."

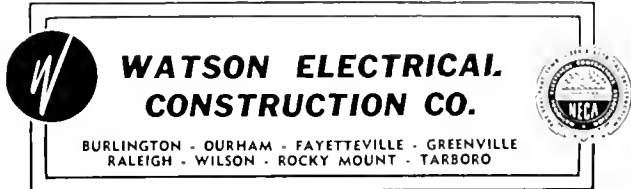

**WATSON ELECTRICAL.  
CONSTRUCTION CO.**

BURLINGTON - DURHAM - FAYETTEVILLE - GREENVILLE  
RALEIGH - WILSON - ROCKY MOUNT - TARBORO

**LEWIS DRUG CO.**

Mount Olive, North Carolina

Continuous drug and  
prescription service  
since 1915

**GREENE'S TV & APPLIANCE COMPANY**

215 North Queen Street  
Kinston, North Carolina

One of the largest selections  
of 8-track tapes  
in eastern North Carolina

**SOUTHERN BANK & TRUST COMPANY**

Mount Olive, North Carolina

**There's  
More to  
Burlington  
than fabric  
a Future**

Mt. Olive Plant / Burlington House Consumer Products division

 **Burlington Industries, Inc.**  
EXECUTIVE OFFICES, GREENSBORO, NORTH CAROLINA

An Equal Opportunity Employer

# MOUNT OLIVE PICKLE COMPANY

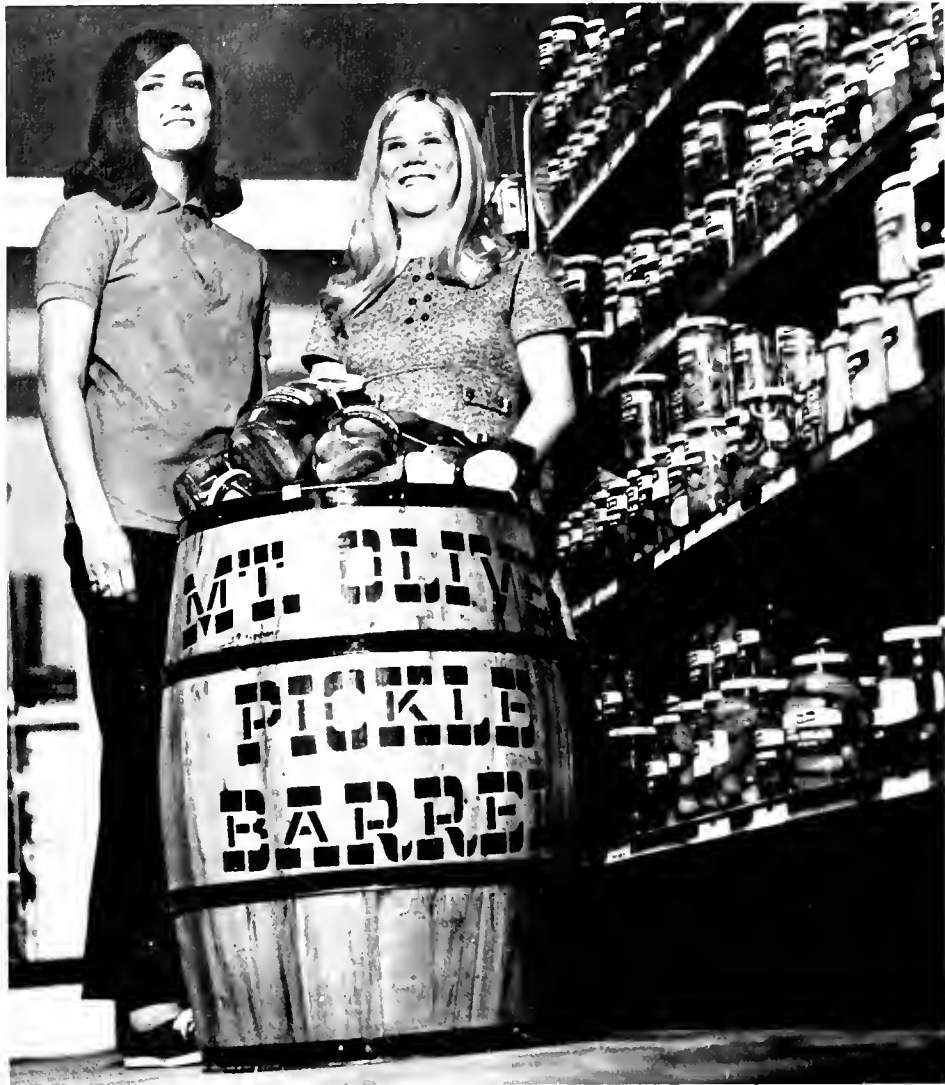

The MOUNT OLIVE PICKLE COMPANY takes pride in its products which are distributed throughout the eastern half of the United States by its own fleet of delivery trucks. It processes a wide variety of cucumber delicacies, including sour, sweet, dill, sweet chips and strips, kosher dills, Polish dills, and numerous other taste-tempting delights. The pickle-packing paradise of Mount Olive always remembers its hometown college and its role in higher education.



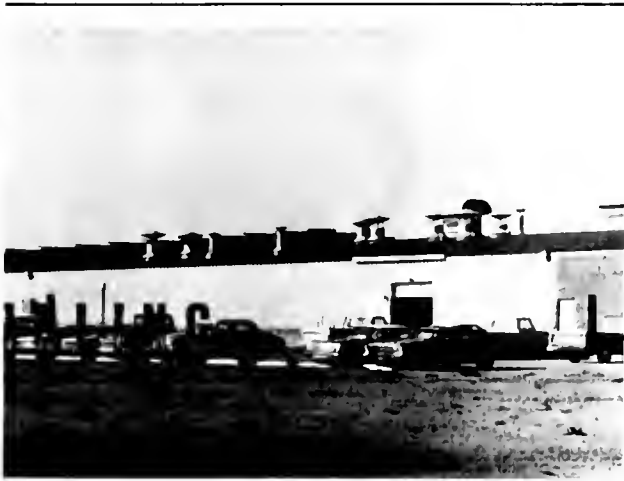

Compliments of

## the employees of Boling Chair Company

Mount Olive, North Carolina



## Mount Olive Tribune

Mount Olive, North Carolina

## Serotta's

Goldsboro, North Carolina



## IGA Food Stores

Mount Olive, North Carolina

---

THE  
NORTH CAROLINA STATE CONVENTION  
OF  
ORIGINAL FREE WILL BAPTIST CHURCHES

Commends  
Mount Olive College  
for  
It's Achievements in the Field of Higher  
Christian Education

As the Convention that first gave life to  
Mount Olive College we are proud  
of our fine institution

OFFICERS

Rev. C.F. Bowen, President; Rev. C.H. Overman, Vice-President;  
Rev. Cedric D. Pierce, Secretary; Mrs. Bill Futch,  
Assistant  
Secretary; Mrs. Frank Walston, Treasurer

Rev. Lynwood Boyette  
Rev. Norman Ard  
Rom Mallard, Honorary



---

NORTH CAROLINA STATE  
WOMAN'S AUXILIARY  
OF  
ORIGINAL FREE WILL BAPTISTS

Salutes  
Mount Olive College  
and  
Christian Service

OFFICERS OF THE CONVENTION

President—Mrs. N. Bruce Barron  
Vice-President—Mrs. D.W.Hancock  
Recording Secretary—Mrs. C.F. Bowen  
Treasurer—Mrs. Raymond T. Saller  
Field Secretary—Mrs. Hattie Adcox Bright  
Missions Chairman—Mrs. D.W. Hansley  
Study Course Chairman—Mrs. James A. Evans  
Program-Prayer Chairman—Mrs. Matthew Parker  
Benevolence Chaiman—Mrs. Walter Carter  
Anna Phillips—Loan Fund Chairman  
Mrs. Lillie Mae Sasser—Honorary Member  
Mrs. J.C. Griffin, Sr.

---

O'NEAL'S  
MIDWAY MARKET

GROCERIES—PRODUCE—FRESH MEATS  
"Where Shopping Is A Pleasure"  
Dial 243-6054

705 Stantonsburg St.     Wilson, N.C.

---

H.B. JERNIGAN

Groceries

Selma, N.C.

---

Compliments of

*Leder Brothers*  
INCORPORATED

Mount Olive  
"Shop with confidence and  
wear with pride."

Home of  
Famous Name Brands  
in Clothing and Shoes.

---

BELK TYLER

Your Happy Shopping Store

Mt. Olive

---

---

DUPLIN MOTORS, INC.

Warsaw, N.C.  
28398

Plymouth  
Chrysler Dodge

Large stocks of late used cars  
Telephone 293-4529

---

Compliments

of

SHEFFIELD MOTOR  
COMPANY

Warsaw, N.C.

---

Compliments

of

VETS GROCERY

Warsaw, N.C.

---

---

THE FLORIST GIFT SHOP

Owner—Al Smith  
Main Street

Warsaw, North Carolina 28398  
Phone 293-4914 — 293-4655

---

---

W D J S

Radio Station

1430 on your Radio Dial  
serving Wayne, Duplin,  
Johnson, and Sampson  
Counties

Mount Olive, North Carolina

---

Lovick's Cafe

320 N. Heritage St.

Kinston, N.C.

Sandwiches—Meals

Come in and eat or  
we will deliver

Dial 523-6854

---

John Patterson Furniture  
Co.

Moderate Prices . . . Easy Terms

Post Office Box 271  
Telephone 658-3151

South Center Street

Mount Olive, North Carolina

Specialize in Carpeting

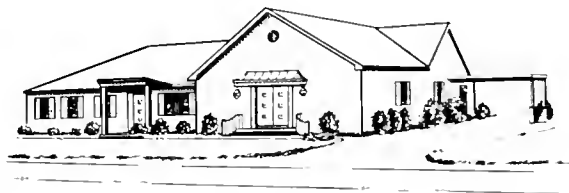

*Tyndall Funeral Home, Inc.*

1005 North Church Street

Mount Olive, N. C. 28365

Telephone 658-2303

---

**Reeves  
Brother's, Incorporated**

Kenansville, North Carolina

---

**Smitty's Drive-In**

N. Breazeale Avenue

"Good Food is our Business"

"Service is our Pleasure"

Mount Olive, North Carolina

---

**Bill Patterson Furniture  
Company**

"Furniture for Better Living"

Mount Olive, North Carolina



**Mount Olive Savings &  
Loan**

215 North Center Street

Phone 658-4132

Mount Olive, North Carolina

---

BIRD OIL CO.

Owner—Shelton Taylor  
and Sam Taylor

Mount Olive, N.C.  
Atlantic Gas  
Heating oils  
Coal

MOUNT OLIVE GAS COMPANY

Gas Home Appliances and Tobacco Curers

Phone 658-2455

127 N. Center St

Mt. Olive, N.C.

Compliments of

HASTY PLUMBING &  
HEATING CO., INC.

510 N. Breazeale Ave.  
Mt. Olive, N.C. 28365  
Phone 658-2584

WESTERN AUTO

Owned by H.J. Morris, Jr.  
133 N. Center St. Mt. Olive, N.C.  
Phone 658-2412

OLIVE FARMS  
Brand

Aged, State-inspected Quality Hams

H.D. ANDREWS CO.

100 E. James Street—Dial 658-2666  
Mount Olive, N.C. 28365

*Belk Tyler*

Downtown Goldsboro



GLENN-MARTIN  
DRUG COMPANY



"You can save with safety at this  
Rexall Store"

Mount Olive, North Carolina

---

FROSTY MORN MEATS

Hams—Bacon—Sausage  
Wieners—Pork—Beek

U.S.D.A. Federal Inspected

---

---

R.E. BENDEL SHEETMETAL CO.,  
INC.

1311 N. Craven Street  
Everything in Metal & Warm  
Air Heating  
New Bern, North Carolina 28560

---

---

ARMY SURPLUS STORE

Army Fatigues  
Boots, Field Jackets  
119 S. Center St.  
Mount Olive, North Carolina

---

---

ELECTRIC SUPPLY COMPANY OF  
WILSON, INC.

Phone 237-0150  
P.O. Box 1968  
Wilson, North Carolina 27893

---

---

COGDELL CYCLE CENTER

You meet the  
nicest people  
on a Honda

HONDA

Goldsboro, North Carolina

---

---

THE CREAMERY  
DRIVE IN

Wilson, North Carolina 27893

---

---

Telephone 237-0972

PARKER'S BAR-B-Q

"A Famous Eating Place"  
Steaks, Chicken, Bar-B-Q, Oysters  
Highway 301 South Wilson,  
North Carolina 27893

---

---

*Albritton's*  
JEWELRY STORE

*Mount Olive, North Carolina*

---

# MADE-RITE SUNBEAM BAKERY

for freshness' sake...

**Go  
Sunbeam  
Bread**

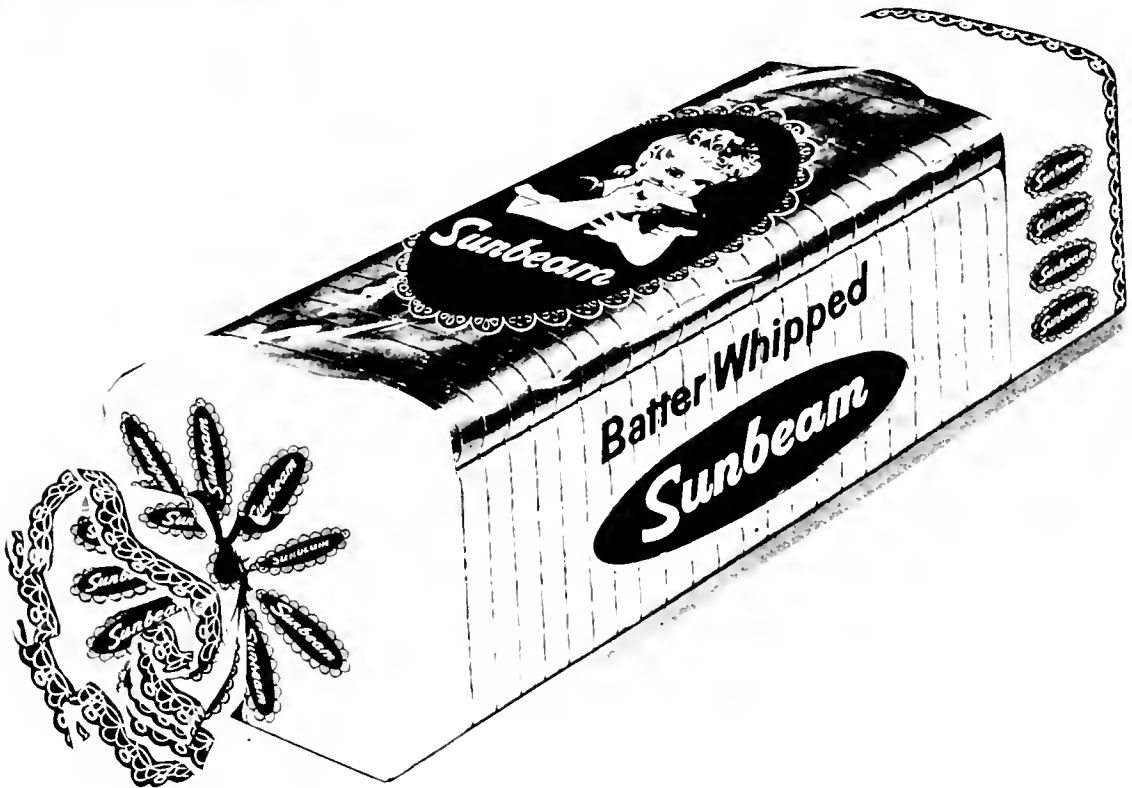

For bread with that home  
baked taste, get

MADE-RITE SUNBEAM.

It's always FRESH!

Goldsboro, North Carolina

---

WEIL'S

Goldsboro, North Carolina

---

Compliments of

WARNER BROTHERS

---

Mount Olive Auto Parts Company

Wholesale Distributors

Mount Olive, North Carolina

---

LOWE'S HOME  
AND  
AUTO SUPPLY, INCORPORATION

Mount Olive, North Carolina

---

Compliments of

HALL'S GROCERY

on

401 South

Center Street

Mount Olive, North Carolina

Phone 658-3832

---

WITHERINGTON  
THOMPSON

Insurance Agency

Durwood Kennedy

Charles Thompson

Curtiss Cates

Post Office Box 408

209 W. John St.  
Mount Olive, N.C.

---

WALGREEN AGENCY

Shelton Boyd. Bob Boyd  
Two Registered Pharmacists  
To Serve You."

Filling prescriptions is what  
we do best — — —

Save Daily at your Walgreen  
Agency—Every day Discount prices

---

**GLAM-O-RAMA**

YOUR PRESTIGE CLEANER

601 NORTH BREAZEALE AVE., MT. OLIVE, NORTH CAROLINA 28365

---



---

Compliments of  
ANDERSON ROOFING AND  
SHEET METAL WORKS

M.C.S. CHERRY & SON

General Insurance  
Since 1892

Mount Olive  
Goldsboro

---

HOME FURNITURE COMPANY

"The finest in home furniture  
for Eastern North Carolina"

Mount Olive, N.C.

Compliments of

HATCH AND HARPER

---

## Edwards Electric Company, Inc.

Electrical Contracting

P.O. Box 3755  
Wilson, N.C. 27896

Commercial Industrial,  
Institutional, Residential

Phone 291-0820

Compliments of  
FREE WILL BAPTIST PRESS  
FOUNDATION, INC.

P.O. Box 158 — Highway 11 North  
Ayden, North Carolina

Walter Reynolds, Manager

*Thigpen - Ficken Insurance Agency*

INSURANCE — REALTORS

104 E. Main Street  
Mount Olive, North Carolina 28365  
Phone: 658-2088

ALIGNMENT SERVICE, INCORPORATED

Cargill Avenue

Wilson, North Carolina

W.R. JENNETTE FURNITURE COMPANY

Quality Furniture Since 1917

You've seen her before.  
Across the face of America. Across the table from you.  
She could be your girl, your sister,  
your daughter. She's a natural.  
And so's that cold Pepsi in her hand. Pepsi belongs,  
whether you're sharing good times with friends...  
or a quiet moment alone.  
Pepsi-Cola... it's got a lot to give.

**You've got a lot to live. Pepsi's got a lot to give.**



---

**GARRIS JEWELERS, INC.**

108 N. Center Street  
Goldsboro, N.C. 27530

---

**W I S P**

1230  
Kinston, N.C.

---

**Branch**

MEMBER FEDERAL DEPOSIT INSURANCE CORPORATION



Goldsboro, N.C.

---

**PARKER'S REPAIR SHOP**

Auto Rebuilding — Painting  
107 Station Street Mount Olive, N.C.  
Telephone 658-2640



---

**Garris Funeral Home, Inc.**

810 South Center Street  
Mount Olive, North Carolina

Telephone 658-2816



"A Sympathetic Service Giving Personal Attention to all Details."

---

**Contributors**

E.T. Ferrell & Sons  
Mt. Olive, N.C.

Lane Brothers Garage  
Mt. Olive, N.C.

Summerlin Electric  
Mt. Olive, N.C.

Summerlin's Market  
Mount Olive, N.C.

---

today  
is the first day  
of the rest of your life.

the past

is behind,

the present

is for living,

and tomorrow,

for looking forward to.

plan as you'll live forever,

live as though you'll die today.

strive for happiness!

be your self.







