

NYPL RESEARCH LIBRARIES

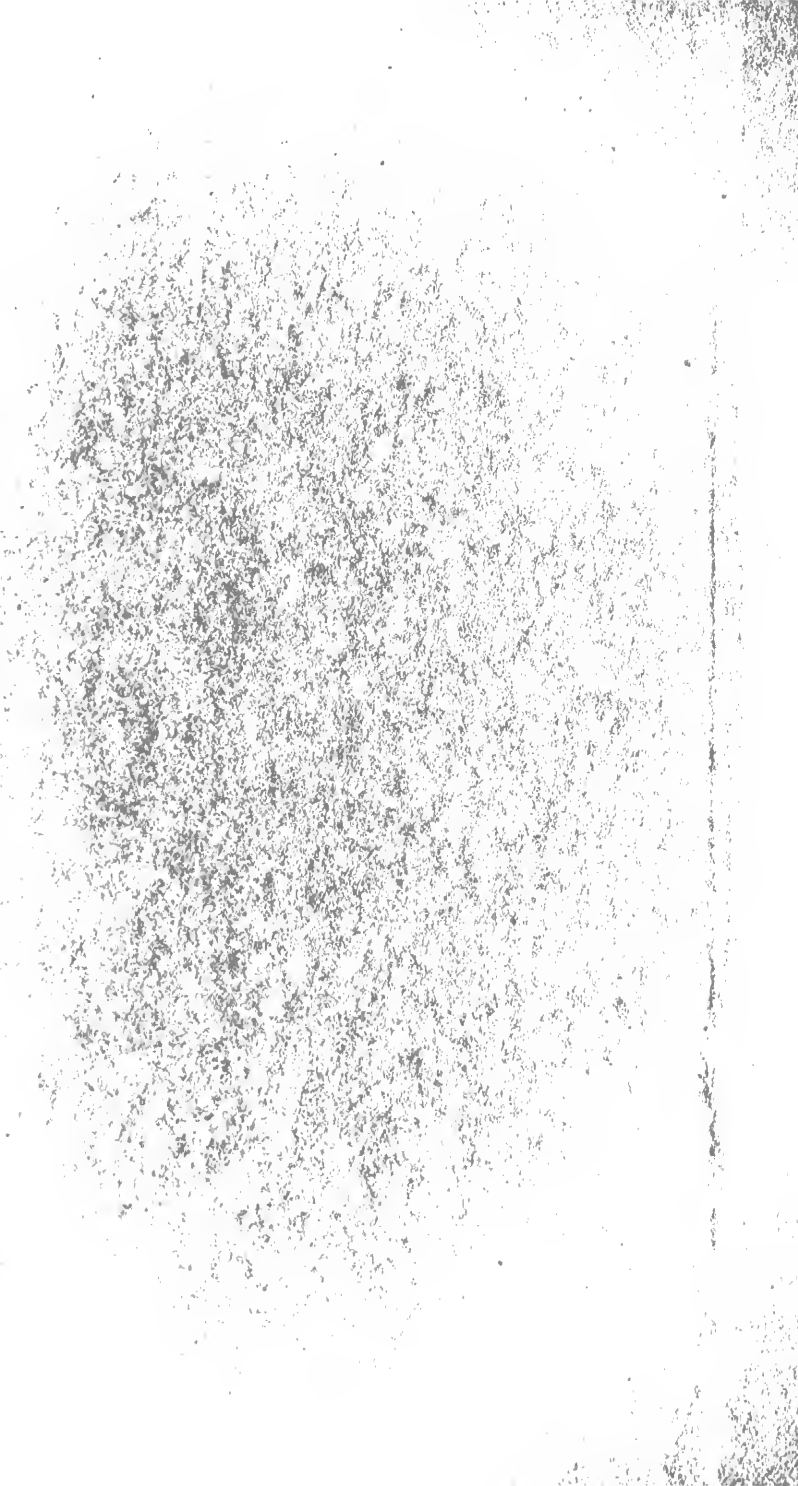

3 3433 06252194 7



Bradford
Bradford's
APV



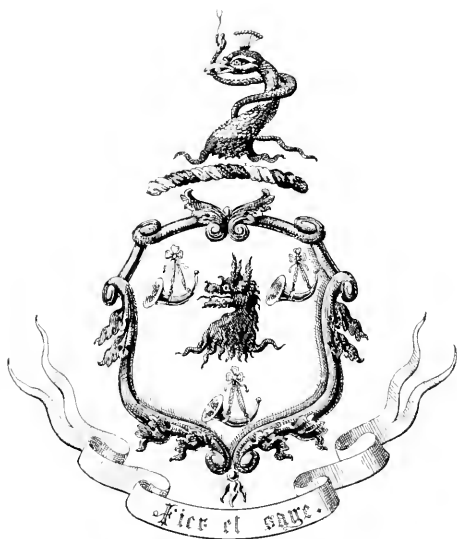

Bradford

The New England Historic Genealogical Society, 9 Ashburton Place, Boston, Mass., has the unpublished four-volume manuscript of the Bradford family from which the data in this pamphlet was taken.

Digitized by the Internet Archive
in 2008 with funding from
Microsoft Corporation

ONE BRANCH

OF THE

BRADFORD FAMILY

OR

Descendants of Capt. Gamaliel Bradford.



TAKEN FROM

Descendants of Gov. Wm. Bradford of Plymouth,

In Course of Preparation by

HORACE STANDISH BRADFORD.



PRIVATE PRINT.

NEW YORK.

1895.

12507

XROY WAM
CLERK
YHABU

BRADFORD FAMILY.

No. 733.

Capt. **Gamaliel Bradford**, 3rd child Col. Gamaliel and Sarah (Alden) Bradford.

B. Nov. 4, 1763, at Duxbury, Mass.; d. March 7, 1824, at Cambridge, Mass. He served in the War of the Revolution with his father and held the rank of Lieutenant at the age of 17 years. At one time he commanded an armed merchantman, and in an engagement with pirates in the Mediterranean, he lost a leg, but came off victorious. He was appointed Warden of the Mass. States Prison, which office he held for many years. He m. Aug. 6, 1792, Elizabeth Hickling, dau. William and Elizabeth (Hudson) Hickling, b. Aug. 22, 1770, at Boston, Mass.; d. May 19, 1817, at Duxbury, Mass. 9 children.

7198. 1. SARAH ALDEN, b. July 31, 1793. +
7199. 2. ELIZABETH, b. Oct. 9, 1794; d. March 31, 1796.
7200. 3. GAMALIEL, b. Nov. 17, 1795. +
7201. 4. DANIEL NEIL, b. Sept. 15, 1797; d. Oct. 3, 1821.
7202. 5. MARTHA TILDEN, b. April 24, 1799. +
7203. 6. JOHN BROOKS, b. June 10, 1803; d. young.
7204. 7. MARGARET STEVENSON, b. April 19, 1805. +
7205. 8. GEORGE PARTRIDGE, b. Feb. 16, 1807; unm.; d. Jan. 26, 1890.
7206. 9. HANNAH ROGERS, b. July 7, 1810. +

No. 1.—Capt. Gamaliel Bradford was a direct descendant from Gov. Wm. Bradford on his father's side, and on his mother's side from John Alden of the Mayflower, as follows:

Gov. Wm. Bradford,¹ b. 1589, Austerfield, Eng; d. May 9, 1657, Plymouth, Mass. He m. as his 2d wife, Aug. 14, 1623, Mrs. Alice (Carpenter) Southworth, b. ——— 1591; d. March 26, 1670.

Major Wm. Bradford,² b. June 17, 1624; d. Feb. 20, 1704. He m. as his 1st wife in 1652, Alice Richards, dau. of Thos. Richards, who came over in ship "Mary and John" in 1630, and settled at Dedham.

Lieut. Sam'l Bradford,³ b. ——— 1668, at Plymouth, d. April 11, 1714, at Duxbury. He m. June, 1680, Hannah Rogers, dau. John and Elizabeth (Dennison) Rogers.

Judge Gamaliel Bradford,⁴ b. May 18, 1704, at Duxbury, and d. there April 24, 1778. He m. Aug. 30, 1718, Abigail Bartlett, dau. Benjamin and Ruth (Pabodie) Bartlett.

Col. Gamaliel Bradford,⁵ b. Sept. 2, 1731, at Duxbury, and d. there Jan. 4, 1807. He m. as his 1st wife, Sarah Alden, on March 10, 1757.

No. 2.—Also, John Alden¹ was of the Leydeu Church and came over in the Mayflower. He was b. — 1590, and d. Sept. 12, 1687. He was last survivor of signers of the Compact. He m. Priscilla, dau. of Wm Mullins.

David Alden,² b. — ; d. — 1719. He m. Mercy Southworth, dau. Constant and Elizabeth (Collier) Southworth.

Capt. Samuel Alden,³ b. — 1689, at Duxbury, and d. there Feb. 24 1781. He m. Feb. 26, 1728, Sarah Sprague, b. — 1703; d. March 28, 1773.

Sarah Alden,¹ b. Dec. 2, 1731, at Duxbury; m. March 10, 1757, Col. Gamaliel Bradford.

No. 7198.

Sarah Alden Bradford, 1st child Gamaliel and Elizabeth (Hickling) Bradford.

B. July 31, 1793, at Duxbury, Mass., d. July 26, 1867, at Waltham, Mass. She m. Sept. 15, 1818, Rev. Samuel Ripley, son of Rev. Ezra Ripley, D. D., and Mrs. Phebe (Bliss) Emerson, widow of the Rev. Wm. Emerson of Concord, and dau. of Rev. Daniel and Phebe C. (Walker) Bliss, b. Mar. 11, 1783, at Concord, Mass., and d. Nov. 24, 1847, at Concord. See note. 8 children.

1. ELIZABETH BRADFORD RIPLEY, b. Sept. 15, 1819, d. unm. at Cambridge, Dec. 25, 1893.

A. 2. MARY EMERSON RIPLEY, b. Nov. 19, 1820. +

B. 3. CHRISTOPHER GORE RIPLEY, b. Sept. 6, 1822. +

4. PHEBE BLISS RIPLEY, b. June 15, 1824; d. unm. — 1890, at Georgetown, D. C.

C. 5. EZRA RIPLEY, b. Aug. 10, 1826. +

6. SARAH CAROLINE RIPLEY, b. Jan. 12, 1828; d. Sept. 16, 1828.

D. 7. ANN DUNKIN RIPLEY, b. July 12, 1829. +

E. 8. SOPHIA BRADFORD RIPLEY, b. July 14, 1833.

No. 3.—Wm. Ripley¹, with his wife, two sons and two daughters, came in 1638 from Hingham, Eng., and settled in Hingham, Mass. He m. the second time Aug. 29, 1654. Mrs. Elizabeth Thaxter, widow of Thos. Thaxter, and d. July 20, 1656. She m. again for third time Jan. 20, 1658, John Dwight, of Dedham, and d. July 17, 1660.

John Ripley², b. in England; d. Feb. 12, 1684, at Hingham. He m. Elizabeth Hobart dau. Rev. Peter Hobart, who was b. in England in 1632, and d. 1692 at Hingham.

Peter Ripley³, b. Oct. 24, 1698; d. April 22, 1742. He lived in Hingham. He m. April 27, 1706, Sarah Lazelle, dau. John and Elizabeth (Gates) Lazelle, b. Nov. 29, 1666; d. Sept. 12, 1706.

Peter Ripley⁴, b. Oct. 25, 1695; d. April 28, 1765. He lived at Hingham. He m. Jan. 5, 1721, Silence Lincoln.

Nathaniel Ripley⁵, b. Sept. 18, 1721, at Hingham. He moved first to Woodstock, Conn. and late in life to Barre, where he d. — 1788. He m. Dec. 20, 1753, Lydia Kent, dau. Ebenezer and Hannah (Gannett) Kent; b. April 24, 1725; d. June 27, 1816, both at Hingham.

Rev. Ezra Ripley, D. D., b. April 20, 1750, at Woodstock, Conn.; d. Sept. 21, 1841, at Concord, Mass. He was grad. H. C. in 1776, and pastor of church at Concord for fifty years. He m. Nov. 16, 1778, Mrs. Phebe (Bliss) Emerson, widow of Rev. Wm. Emerson, and dau. Rev. Daniel and Phebe (Walker) Bliss; b. Oct. 28, 1741, and d. Feb. 16, 1825.

Rev. Saml. Ripley, D.D., b. Mar. 11, 1723; m. Sarah Alden Bradford, No. 7198. He fitted for college in the public schools of his native town, and graduated from H. C. in 1804. On Nov. 29, 1809, he was settled over the Unitarian Church at Waltham, as the successor of Dr. Cushing. He resigned after the union of the two Unitarian churches, and was minister of the church at Lincoln. In 1846 he resigned this pastorate and returned to his early home at Concord. He died suddenly of disease of the heart in his carriage, on his way home from the depot, on Nov. 24, 1847. Ralph Waldo Emerson says of him; "He was a man of ardent temperament frank, generous, affectionate, public spirited, and with an humble estimate of himself."

No. 7198-A.

Mary Emerson Ripley, b. Nov. 19, 1820, at Waltham, and 1897, living at No. 5 Phillips Place, Cambridge. She m. at Waltham Oct. 16, 1845, Rev. George Frederick Simmons, b. Mar. 28, 1814, at Boston; d. at Concord, Mass., Sept. 5, 1855. He was son of William and Lucia (Hammatt) Simmons. 4 children.

1. ELIZABETH RIPLEY SIMMONS, b. April 9, 1847, at Boston, and 1897 living unm. at 145 Brattle Street, Cambridge.
2. WILLIAM HAMMATT SIMMONS, b. Dec. 27, 1848, at Springfield, Mass., and 1897 a physician at Bangor, Maine.
3. EDWARD EMERSON SIMMONS, b. Oct. 27, 1852, at Concord, Mass., and 1897 living in N. Y. City. He m. Dec. 4, 1883, in England, Vesta Schallenberger, dau. of Cyrus and Sarah (Ball) Schallenberger; b. in De Kalb Co., Ill., Sept. 14, 1862, and still living. 2 children.
 1. Wm. Francis Simmons, b. July 2, 1884, in Elche, Spain.
 2. Geo. Bradford Simmons, b. Dec. 6, 1886, at St. Ives, Cornwall, Eng.
4. LUCIA HAMMATT SIMMONS, b. Feb. 15, 1855, at Albany, N. Y.; d. at Concord, Mass., Aug. 8, 1860.

No. 7198-B.

Christopher Gore Ripley, b. Sept. 6, 1822, Waltham, Mass.; d. Aug. 15, 1881, at Concord, Mass. For many years he lived in Minnesota, and was Judge of Supreme Court and a very influential man. He m. in England Mrs. Fanny Houghton Gage, widow of Mr. Gage of Boston. No children.

No. 7198-C.

Ezra Ripley, b. Aug. 10, 1826, at Waltham, Mass.; d. July 28, 1863, near Helena, Arkansas. He m. May, 1853, Harriet M. Hayden, now 1897 living on Centre St., Jamaica Plain, Mass. No children.

No. 7198-D.

Ann Dunkin Ripley, b. July 12, 1829, at Waltham, Mass.; d. ~~1897~~; at Concord, Mass.

She m. Nov. 22, 1848, George Loring, son of David and Susanna (Sherman) Loring; b. Aug. 26, 1825, at Concord, Mass., and 1897 living at Sweetwater, Tenn. 1 child.

1. DAVID LORING, b. Mar. 26, 1850, at Concord, and 1897 living at Portland, Oregon. He m. May 6, 1889, Mrs. Francis Ingraham (Bosworth) Borden, widow of W. H. H. Borden, and dau. of Richard Taylor and Sarah Ann (Hills) Bosworth; b. Dec. 18, 1847, at Augusta, Me., and 1897 still living. 1 child.

1. David Loving, b. May 20, 1893, at Portland, Oregon.

No. 7198-E.

Sophia Bradford Ripley, b. July 14, 1833, at Waltham, Mass., and 1897 living at Cambridge, Mass.

She m. April, 1861, Prof. James B. Thayer of Harvard College, son of Abijah Wyman and Susan (Bradley) Thayer; b. June 15, 1831, at Haverhill, Mass., and still living.

1. WILLIAM THAYER, b. June 23, 1864; unm.

2. EZRA RIPLEY THAYER, b. Feb. 21, 1866; unm.

3. THEODORA WILLARD THAYER, b. June 2, 1868; unm.

4. SARAH RIPLEY THAYER, b. Mar. 31, 1874; unm.

No. 7200.

Gamaliel Bradford, 3d child Capt. Gamaliel and Elizabeth (Hickling) Bradford.

B. Nov. 17, 1795, at Boston, Mass.; d. Oct. 22, 1839, at Cambridge, Mass. He graduated at Harvard in 1814, and took his degree of M. D. in 1819. He m. Mar. 1, 1821, Sophia Rice, dau. Nathan and Sophia (Blake) Rice; b. Dec. 20, 1796, at Hingham, Mass.; d. Feb. 20, 1878, at Cambridge, Mass. 4 children.

1. HARRIET MILLS, b. Feb. 2, 1827; d. Feb. 16, 1828.

8266 2. FRANCES CLARK, b. Feb. 2, 1829. †

8267 3. GAMALIEL, b. Jan. 15, 1831. †

4. SARAH HICKLING, b. May 9, 1833. unm.

No. 7202.

Martha Tilden Bradford, 5th child Gamaliel and Elizabeth (Hickling) Bradford.

B. April 24, 1799, at Boston; d. June 17, 1860, at Concord, Mass. She m. Nov. 24, 1821, Dr. Josiah Bartlett, son of Hon. Josiah and Elizabeth (Call) Bartlett; b. Nov. 20, 1796, at Charlestown, Mass.; d. Jan. 5, 1878, at Concord Mass. (See note.) 9 children.

- A. 1. DAVID BRADFORD BARTLETT, b. Sept. 6, 1822. +
- 2. MARTHA BARTLETT, b. April 24, 1824; unm.; d. Mar. 27, 1890.
- 3. GORHAM BARTLETT, b. Jan. 22, 1826; d. June 17, 1854.
- B. 4. JAMES WALKER BARTLETT, b. Dec. 18, 1827. +
- 5. ELIZABETH BRADFORD BARTLETT, b. Sept. 6, 1830; unm. Living at Concord, Mass.
- 6. GEORGE BRADFORD BARTLETT, b. July 10, 1832; unm.; d. June 30, 1896.
- C. 7. SAMUEL RIPLEY BARTLETT, b. May 27, 1837. +
- 8. ANNA KEYES BARTLETT, b. Oct. 11, 1840; unm.; d. May 7, 1890.
- D. 9. EDWARD JARVIS BARTLETT, b. Aug. 12, 1842. +

No. 4. The pedigree of this Bartlett family is not from Robert the Pilgrim ancestor.

George Bartlett¹ was son of Benj., and was b. 1733 at Slocum Regis, Devonshire, Eng. He was a Sea Captain and d. Mar. 5, 1771, of small pox at Dominico. He m. at Charlestown, Mass., July 18, 1758, Katharine Whittemore, dau. Josiah and Katharine (Fowler) Whittemore, b. Jan. 28, 1731-2. She m. 2d July, 1774, John Hay as his 2d wife and d. Dec. 8, 1787, at Charlestown, Mass.

Hon. Josiah Bartlett², b. Aug. 1, 1759, at Charlestown, Mass. and d. there Mar. 5, 1820. He was a physician, Representative and State Senator and Councillor. He m. April 6, 1783, Elizabeth Call, dau. Caleb and Rebecca (Stimpson) Call, b. Nov. 27 (Dec. 2) 1759, at Charlestown, Mass.

Dr. Josiah Bartlett, b. Nov. 20, 1796, at Charlestown, Mass.; grad. H. C. 1816; d. Jan. 5, 1878, at Concord, Mass. He m. Martha Tilden Bradford, No. 7202.

No. 7202-A.

Daniel Bradford Bartlett, 1st child Dr. Josiah and Martha Tilden (Bradford) Bartlett.

B. Sept. 6, 1822, at Concord, Mass.; d. July 10, 1897, at Lowell, Mass. He m. March 15, 1854, at Lowell, Rebecca Dana, dau. David and Elizabeth Davis (Eames) Dana, b. Jan. 16, 1827, at Lowell, Mass., and still living 1898. Two children.

1. **MARTHA BRADFORD BARTLETT**, b. June 26, 1857, at Lowell, Mass., and 1898 living at Billerica, Mass. She m. Oct. 7, 1891, Ferrer Talbot, son Joseph White and Frances (Ferrer) Talbot, b. May 1, 1866, at Georgetown, Texas, and still living.
 - (1.) Elizabeth Bradford Talbot, b. Feb. 9, 1893, at North Billerica.
2. **DAVID DANA BARTLETT**, b. Oct. 19, 1861, at Lowell, Mass., and 1898 living at 313 Nesmith St., Lowell. He m. June 16, 1885, Agnes Ward Coburn, dau. Charles Butterfield and Elizabeth (West) Coburn, b. June 29, 1861, at Lowell, Mass., and still living.
 - (1.) Rebecca Bartlett, b. Oct. 2, 1887, in Malden, Mass.
 - (2.) Charles Bradford Bartlett, b. Jan. 10, 1892, Winchester, Mass.
 - (3.) Priscilla Bartlett, b. Sept. 18, 1893, Winchester, Mass.
 - (4.) Josiah Bartlett, b. Jan. 24, 1896, and d. Aug. 11, 1896, but at Lowell, Mass.

No. 7202-B.

James Walker Bartlett, 4th child Dr. Josiah and Martha Tilden (Bradford) Bartlett.

B. Dec. 18, 1827, at Concord, Mass., and 1898 living at Detroit, Mich. He m. Sept. 14, 1853, Achsah Ballou, dau. Oliver and Dorothy (Kidder) Ballou, b. Feb. 11, 1833, at Alexandria, N. H., and 1898 still living in Detroit. 7 children.

1. **GEORGE BRADFORD BARTLETT**, b. Aug. 22, 1854, Boston, Mass., and 1898 living 70 Oakenwald Ave., Chicago, Ill. He m. Aug. 22, 1881, Adna M. Gifford, dau. James and Anna M. (Preston) Gifford, b. Aug. 23, 1841, Wattsburgh, Pa., and still living.
 - (1.) Florence Gifford Bartlett, b. April 15, 1886, Detroit, Mich.
 - (2.) Adna Bartlett, b. Oct. 14, 1889, d. May 5, 1891.
2. **FRANK WALKER BARTLETT**, b. Aug. 15, 1856, Boston, Mass., and 1898 living in Detroit, Mich., though serving as Chief Engineer in U. S. S. "Vesuvius." He m. Jan. 3, 1883, Harriet Effie Owen, dau. William A. and Lydia Lovina (Fish) Owen, b. July 11, 1860, Detroit, Mich.
 - (1.) Owen Bartlett, b. Sept. 2, 1884, Southampton, Eng.
 - (2.) Marjorie Bartlett, b. April 4th, 1898, Detroit, Mich.
3. **MARY SIMMONS BARTLETT**, b. June 1, 1860, Boston; d. Feb. 9, 1867.
4. **FANNY BRADFORD BARTLETT**, b. March 11, 1864, Detroit, Mich., and 1898, living there. She m. Sept. 17, 1890, Wm. C. Jupp, son Wm. Thomas and Jane (Smith) Jupp, b. July 23, 1859, in Detroit.

- (1.) Wm Bradford Jupp, }
 (2.) Frances Bartlett Jupp, } b. March 23, 1892, Detroit.
 (3.) Stanley Dexter Jupp, b. Aug. 4, 1894, Detroit.

5. ELIZABETH A. BARTLETT, b. Aug. 1, 1866, at Alexandria, N. H., and 1898 living unm. in Detroit, Mich.
 6. WM. BRADFORD BARTLETT, b. March 23, 1869, Detroit, Mich.; d. Aug. 2, 1870.
 7. MARGARET FISH BARTLETT, b. Sept. 8, 1872, Detroit, and 1898 living unm. there.

No. 7202-C.

Samuel Ripley Bartlett, 7th child Dr. Josiah and Martha Tilden (Bradford) Bartlett.

B. May 27, 1837, at Concord, Mass., and d. there March 17, 1888. He m. Sept. 10, 1881, E. Myrtella Whitcomb, dau. William C. and Harriet Lincoln (Wheeler) Whitcomb, b. Jan. 6, 1853, at Stoneham, Mass., and still living. 1 child.

1. SARAH BARTLETT, b. June 10, 1883, Brooklyn, N. Y.

No. 7202-D.

Edward Jarvis Bartlett, 9th child Dr. Josiah and Martha Tilden (Bradford) Bartlett.

B. Aug. 12, 1842, at Concord, Mass., and 1898 living there. He m. June 19, 1873, Sarah Flagg French, dau. Henry Flagg and Anna (Richardson) French, b. ———, at Exeter, N. H.; d. June 25, 1883, at Concord. 2 children.

1. MARY BRADFORD BARTLETT, b. Feb. 25, 1875, Concord.
 2. WM. BRADFORD BARTLETT, b. Dec. 32, 1880, Concord.

No. 7204.

Margaret Stevenson Bradford, 7th child Gamaliel and Elizabeth (Hickling) Bradford.

B. April 19, 1805, at Boston, Mass.; d. Oct. 17, 1847, at Lowell, Mass. She m. Sept. 15, 1830, Judge Seth Ames, son Hon. Fisher and Frances D. (Worthington) Ames (see Note), b. April 19, 1805, at Dedham, Mass.; d. Aug.

19, 1805, at Brookline, Mass. He m. again after death of 1st wife, ——— 1849, Abigail Fisher Dana, dau. Rev. Samuel and ——— (——) Dana, b. ———, at ———, who is still living. 6 children by first wife, all born in Lowell.

- A. 1. FRANCES WORTHINGTON AMES, b. Aug. 13, 1832. +
- B. 2. JOHN WORTHINGTON AMES, b. Nov. 23, 1833. +
- C. 3. FISHER AMES, b. Jan. 24, 1838. +
- D. 4. PELHAM WARREN AMES, b. April 22, 1839. +
- 5. RICHARD AMES, b. Dec. 25, 1840; d. May 6, 1841.
- 6. SUSAN D. AMES, b. Aug. 6, 1842; d. July 26, 1844.

No. 5.—William Ames,¹ was son of Richard Ames, of Bruton, Somersetshire, England. He came to America in 1639 and settled at Braintree, Mass. By wife Hannah he had:

John Ames,² b. March 24, 1647, at Braintree, and d. at Bridgewater, ———, 1726. He m. 1672, Sarah Willis, dau. John Willis and Mrs. Elizabeth (Hodgkins) Palmer;

Capt. Nathaniel Ames,³ b. Oct. 9, 1677, at Bridgewater, and d. there ———. He m. Dec. 2, 1702, Susanna Howard, dau. John and Sarah (Latham) Howard, b. ——— 1677.

Dr. Nathaniel Ames,⁴ b. ——— 1708, at Bridgewater; moved to Dedham, where he d. July 31, 1794. He m. 1st, Sept. 14, 1735, Mary D. Fisher, dau. of Jabez, who d. Nov. 11, 1737. He m. 2d, Oct. 30, 1749, Delorah D. Fisher, dau. Jeremiah. She survived her husband and m. 2d, Feb. 23, 1772, Richard Woodward.

Hon. Fisher Ames,⁵ b. April 9, 1758, Dedham, and d. there April 25, 1800. He m. July 18, 1772, Frances D. Worthington, dau. Hon. John Worthington, and 2d wife Mary Stoddard (see Note 8), b. Oct. 24, 1794, at Springfield, Mass.; d. Aug. 8, 1837.

Judge Seth Ames,⁶ b. April 10, 1805; m. Margaret Stevenson Bradford, No. 7204.

No. 6.—Nicholas Worthington¹ came early to New England and settled in Hatfield, Mass., where he d. Sept. 9, 1688. He m. 1st Mrs. Sarah White, widow of John White, of Hatfield, and dau. of Thos. Bunce, of Hartford. She d. June 20, 1676, and he m. 2d Susanna ———, and had two children.

John Worthington,² b. Aug. 17, 1670; d. Dec. 30, 1744. He m. May 22, 1713, Mary Pratt, dau. John Pratt, of Saybrook, b. 1687; d. Oct. 29, 1759.

Hon. John Worthington, LL.D., b. Nov. 24, 1710; d. April 25, 1806. He m. 1st Jan. 10, 1737, Hannah Hopkins, dau. Rev. Sam'l and Esther (Edwards) Hopkins, bap. Jan. 29, 1734; d. Nov. 1, 1800. He m. 2d Dec. 7, 1758, Mary Stoddard, dau. Col. John and Prudence (Chester) Stoddard, b. Nov. 17, 1722, at Northampton, d. July 12, 1812, Springfield.

Francis D. Worthington,³ b. Oct. 16, 1744; m. Hon. Fisher Ames.

No. 7204-A.

Frances Worthington Ames, 1st child Jude Seth and Margaret Stevenson (Bradford) Ames.

B. Aug. 19, 1832, at Lowell, and 1897 living in San Francisco, Cal. She m. Sept. 30, 1854, Francis Howland, son Benjamin Jenkins and Hannah (Clarke) Howland, b. Feb. 8, 1832, at Charleston, S. C., and d. April 21, 1896, at New York City. No children.

No. 7.—John Howland¹ came over in the "Mayflower" as a servant or attendant on Gov. Carver. He became a prominent man in the Colony and d. Feb. 23, 1672-3. He m. soon after his arrival Elizabeth Tilley, dau. of Edward Tilley.

Lieut. John Howland,² b. Feb. 24, 1626-7, at Plymouth. He removed to Barnstable about 1658. He m. Oct. 26, 1651, Mary Lee, dau. of Robert.

John Howland,³ b. Dec. 31, 1674, at West Barnstable, and d. there March, 1738. He m. as his 3d wife, June 19, 1719, Mary Crocker, dau. Dea. Job. Crocker, and his 2d wife Hannah Taylor. She was b. June 29, 1681.

Job Howland,⁴ b. June, 1726, at West Barnstable. He m. Dec. 6, 1753, Hannah Jenkins, dau. Benj. and Mehitable (Blush) Jenkins, b. Jan. 25, 1734-5.

Benjamin Howland,⁵ b. June 18, 1770, at West Barnstable. He m. ———, 1794, Hephsebah Hastings.

Benj. Jenkins Howland,⁶ b. ——— 1795, at Boston. He m. Hannah Slade Clarke.

Francis Howland,⁷ b. Feb. 8, 1830; m. Frances Worthington Ames.

No. 7204-B.

John Worthington Ames, 2d child Judge Seth and Margaret Stevenson (Bradford) Ames.

B. Nov. 23, 1833, at Lowell, Mass.; d. April 6, 1878, at Cambridge, Mass. He served with distinction in the Civil War, as Capt., Brevet-Major, and Brevet-Lieut. Col. in U. S. A. and Brig. Gen'l U. S. Volunteers. He m. at Springfield, Mass., May 17, 1865, Margaret C. Plumley, dau. of Benj. Rush and Rebecca (Wilson) Plumley, b. May 22, 1843, at Trenton, N. J., and 1897 still living at Cambridge. 3 children.

1. FRANCIS MARGARET BRADFORD AMES, b. Sept. 13, 1866, at ———, and 1897 living unnl.

2. REBECCA AMES, b. Mar. 13, 1868. On Aug. 24, 1896, she m. Edward Brinley Adams, son Benj. Fanueil Dunkin and Catharine Hutchinson (Brinley) Adams, b. May 6, 1871, at Waltham, Mass.

3. JOHN WORTHINGTON AMES, b. June 17, 1871. He m. ^{Oct 13} Sept. 30, 1896, his cousin, Sarah Ripley Thayer, dau. James Bradley and Sophia Bradford (Ripley) Thayer, b. Mar. 31, 1874, at Milton, Mass. 4 children

(1.) John W. Ames, b. Nov. 23, 1897, at Paris, France.

No. 7204-C.

Fisher Ames, 3d child Judge Seth and Margaret Stevenson (Bradford) Ames.

B. Jan. 24, 1838, at Lowell, Mass., and 1897 a Counsellor at Law, Boston, Mass. He m. Dec. 19, 1865, Virginia Lee, dau. George and Sarah Goodwin (Starr) Lee, b. Jan. 30, 1843, at New Orleans, La., and still living. 4 children, all born at Boston.

1. ROSALIE AMES, b. Feb. 14, 1867; unml.
2. FISHER AMES, b. April 17, 1869; unml.
3. ABBY DANA AMES, b. Sept. 21, 1871; unml.
4. BRADFORD AMES, b. Nov. 24, 1874; d. Jan. 28, 1885.

No. 7204-D.

Pelham Warren Ames, 4th child Judge Seth and Margaret Stevenson (Bradford) Ames.

B. April 22, 1839, at Lowell, and 1897 living at San Francisco. He m. Oct. 18, 1865, Augusta W. Hooper, dau. William and Charlotte Augusta (Wood) Hooper; b. May 10, 1844, at Honolulu, Hawaiian Islands, and still living. 7 children.

1. ABBY BRADFORD AMES, b. April 13, 1867, at Boston; d. Aug. 24, 1868.
2. GERTRUDE HOOPER AMES, b. June 29, 1868, at Boston, and 1897 unml.
3. WORTHINGTON AMES, b. Mar. 26, 1871, Brookline, Mass., and 1897 unml.
4. ALICE BRADFORD AMES, b. Sept. 18, 1873, at San Francisco, Cal., and 1897 unml.
5. ELIZABETH GARDNER AMES, b. July 23, 1877, at San Francisco, Cal., and 1897 unml.
6. PELHAM BRADFORD AMES, b. July 10, 1879; d. Aug. 7, 1887, at San Francisco, Cal.
7. ALDEN AMES, b. Dec. 19, 1885, at San Francisco.

No. 7206.

Hannah Rogers Bradford, 9th child Gamaliel and Elizabeth (Hickling) Bradford.

B. July 7, 1810, at Boston, Mass., and d. there Oct. 29, 1880. She m. May 25, 1830, Augustus Henry Fiske (see Notes), son Isaac and Susan (Hobbs) Fiske; b. Sept. 19, 1805, at Weston, Mass.; d. Mar. 22, 1865, at Boston Mass. 10 children.

1. SUSAN A. FISKE, b. Mar. 22, 1831; d. Jan. 16, 1838.
- A. 2. EDWARD FISKE, b. Sept. 2, 1832. +
3. MARGARET FISKE, b. Aug., 1834; d. Jan. 16, 1837.
- B. 4. MARGARET FISKE, b. Nov. 25, 1837. +
- C. 5. SARAH RIPLEY FISKE, b. Feb. 14, 1839. +
- D. 6. CHARLES HENRY FISKE, b. Oct. 26, 1840. +
- E. 7. LUCY ANN FISKE, b. June 25, 1843. +

F. 8. MARY ELIZABETH FISKE, b. May 10, 1846. +

G. 9. GEORGE FISKE, b. Dec. 28, 1850. +

H. 10. ANDREW FISKE, b. June 4, 1854. +

No. 8.—Nathan Fiske, John Fiske and David Fiske were early settlers at Watertown, Mass., and are supposed by Bond to be grandchildren of Robert and Sibil (Gold) Fiske, of Broad Stairs, Loxfield, Suffolk Co., England. Mr. Augustus Henry Fiske is a descendant from all three of these settlers.

Nathan Fiske¹ was admitted as freeman at Watertown May 10, 1643. He d. June 21, 1676. He m. ——— Susanna ———.

Lieut. Nathan Fiske², b. Oct. 17, 1642; d. Oct. —, 1694. He m. ——— Elizabeth ———, who d. May 15, 1693.

Dea. Nathan Fiske³, b. Feb. 9, 1665-6; d. ——— 1741. He m. Oct. 14, 1636, Sarah Coolidge, dau. John and Hannah (Livermore) Coolidge, who d. May 22, 1729.

Nathan Fiske⁴, b. Feb. 25, 1701-2, at Watertown; d. at Weston. His will was dated Oct. 13, 1765. He m. as his 2d wife, Feb. 1, 1728-9, Mary Fiske, dau. Jonathan and Abigail (Reed) Fiske see Note 9): b. June 30, 1712, at Lexington, though living at Sudbury.

Jonathan Fiske⁵, b. Dec. 15, 1739, at Weston; d. ———. He m. April 30, 1760, Abigail Fiske, dau. Thomas and Mary (Pierce) Fiske; b. Aug. 16, 1739, at Waltham (see Note 10).

Isaac Fiske⁶, b. Dec. 4, 1778, at Weston. For more than 30 years he was Register of Probate, Middlesex Co., Mass. He d. ——— 1861. He m. Nov. 7, 1802, Sukey Hobbs, dau. Ebenezer and Eunice (——) Hobbs; b. Nov. 19, 1782, d. ———.

Augustus Henry Fiske⁷, b. Sept. 19, 1805; m. Hannah Rogers Bradford, No. 7206.

No. 9 —David Fiske¹ came to America in 1636 and settled at Watertown. His will was dated Sept. 10, 1660. He m. Sarah Smith, dau. of Edward Smith, of Wrentham, England.

David Fiske², b. ——— 1624. He settled at Cambridge Farms, and d. Feb. 14, 1710. He m. 1st Lydia Cooper.

David Fiske³, b. Sept. 1, 1648; d. Oct. 23, 1729. He m. ——— Sarah ———, who d. Oct. 23, 1729.

Jonathan Fiske⁴, b. May 19, 1675. He moved to Lexington and m. Abigail Reed. He had a family of 14 children, 5 of whom were born at Lexington, and the rest at Sudbury.

Mary Fiske⁵, bap. June 30, 1712; m. Feb. 1, 1739, Nathaniel Fiske, of Weston.

No. 10.—John Fiske¹, b. about 1619; took the oath of fidelity at Watertown, 1652, and d. Oct. 28, 1684. He m. Dec. 11, 1651, Sarah Wyeth, dau. of Nicholas Wyeth, of Cambridge, England.

William Fiske², b. Feb. 23, 1663; d. ——— 1742. He m. Oct. 20, 1693, Hannah Smith, dau. of John and Mary (Beers) Smith, b. Dec. 27, 1672; d. Dec. 27, 1728.

Thomas Fiske³, b. Sept. 12, 1701; d. June 24, 1725. He m. Mary Pierce, dau. Joseph and (2d wife) Hannah (Munroe) Peirce; b. Mar. 28, 1705; d. ———.

Abigail Fiske⁴, b. Aug. 16, 1739, at Waltham. M. April 30, 1760, Jonathan Fiske, son Nathan and Mary (Fiske) Fiske; b. Dec. 15, 1739.

No. 7206-A.

Edward Fiske, 2d child Augustus Henry and Hannah Rogers (Bradford) Fiske.

B. Sept. 2, 1832, at Concord, Mass.; d. Jan. 31, 1870, at Weston, Mass. He m. Oct. 15, 1863, Adelaide P. Frost, dau. of Willard and Jane (Hodgdon) Frost; b. March 15, 1840, at Milo, Maine, and 1897 living at Weston, Mass. 2 children.

1. EDWARD FISKE, b. July 8, 1864, at Sullivan, Me., and 1897 living. He m. April 20, 1893, Ethel Warren Kidder, dau. of Dr. Moses W. and Francis Maria (Palmer) Kidder; b. Oct. 14, 1867, at Lowell, Mass.; d. Nov. 6, 1893, at —.
2. SUSAN HOBBS FISKE, b. Jan. 23, 1868, at — and 1897 living unm. at Weston.

No. 7206-B.

Margaret Fiske, 3d child Augustus Henry and Hannah Rogers (Bradford) Fiske.

B. Nov. 25, 1837, at Concord, Mass.; d. Mar. 31, 1885, at Boston, Mass. She m. Aug. 21, 1873, at Paris, France, Prof. Wm. Watson, of Harvard College, son William and Mary (Macy) Watson; b. Jan. 19, 1834, at Nantucket, Mass., and 1897 still living. No children.

No. 7206-C.

Sarah Ripley Fiske, 4th child Augustus Henry and Hannah Rogers (Bradford) Fiske.

B. Feb. 14, 1839, at Concord, Mass., and 1897 living at Weston, Mass. She m. 1st Aug. 21, 1862, Sidney Willard, son of Joseph and Susanna Hickling (Lewis) Willard, b. Feb. 3, 1831, at Lancaster, Mass.; d. Dec. 14, 1862, Fredericksburg, Va. He was Capt. 35th Mass. Vol. (Infantry), Aug. 20, 1862, and Major Aug. 27, 1862. She m. 2d, June —, 1874, Rev. Chandler Robbins, D. D. (see Note 11), son Dr. Peter Gilman and Abba (Dowse) Robbins, b. Feb. 14, 1817, at Lynn, Mass.; d. Sept. 11, 1882, at Weston. Dr. Robbins had previously married Mary Eliza Frothingham, and had 1 son and 6 daughters. 3 children by 2d marriage, all born at Weston, Mass.

1. WM. BRADFORD ROBBINS, b. April 9, 1877.
2. THOS. HINCKLEY ROBBINS, b. April 9, 1877.
3. CHANDLER ROBBINS, b. July 12, 1878.

No. 11—Richard Robbins¹ appeared in Charleston, Mass., 1639, and had a wife Rebecca. He moved to Boston and then Cambridge.

Nathaniel Robbins² b. 1641, d. — 1719. He m. Mary Brazier.

Nathaniel Robbins³ b. Feb. 28, 1677, at Cambridge, and d. there Jan. 16, 1741, though he lived at Charlestown most of his life. He m. — Hannah Chandler, who d. Sept. 15, 1735.

Philemon Robbins¹, b. Sept. 19, 1709 at Charlestown, Mass.; d. — 1781. He was grad. H. C. 1729, and minister of church at Branford, Conn. He m. 1st — 1735, Hannah Foot, who d. — 1776. He m. 2d — Widow Jane Mills.

Chandler Robbins⁵, b. — 1738, at Branford, Conn. Grad. Yale 1756. Pastor First Church, Plymouth, Mass., 1760; d. — He m. — 1761, Jane Prince.

Peter Gilman Robbins⁶, b. — 1781. Was a physician at Roxbury, Mass. He m. Abia Dowse.

Chandler Robbins⁷, b. Feb. 14, 1810; m. Mrs. Sarah Ripley (Fiske) Willard.

No. 7206-D.

Charles Henry Fiske, 5th child of Augustus Henry and Hannah Rogers (Bradford) Fiske.

B. Oct. 26, 1840, at Concord, Mass., and 1897 a Counsellor at Law at 60 Congress St., Boston. He m. June 4, 1868, Cornelia Frothingham Robbins, dau. Rev. Dr. Chandler and Mary Eliza (Frothingham) Robbins, b. July 29, 1840, at Cambridge, Mass., and d. Feb. 29, 1872, at Boston. 1 child.

1. CHAS. HENRY FISKE, JR., b. Feb. 18, 1872, at Boston, where he is now practising law. He m. June 20, 1895, Mary Duncan Thorndike, dau. of S. Lothrop and Anna L. (Wells) Thorndike, b. Aug. 30, 1871, at Beverly, Mass. 1 child.

(1.) Chas. H. Fiske, 3rd, b. Dec. 3, 1896.

No. 7206-E.

Lucy Ann Fiske, 6th child Augustus Henry and Hannah Rogers (Bradford) Fiske.

B. June 25, 1843, at Concord, Mass., d. May 2, 1866, at Florence, Italy. She m. Oct. 10, 1865, Frank Morison, son of Nathaniel Holmes and Sidney Buchanan (Browne) Morison, b. March 18, 1844, at Baltimore, Md., and d. Dec. 9, 1894, at Boston, Mass. No children.

No. 7206-F.

Mary Elizabeth Fiske, 7th child Augustus Henry and Hannah Rogers (Bradford) Fiske.

B. May 10, 1846, at Concord, Mass., and 1897 living at Hotel Brunswick, Boston. She m. June 5, 1866, Brenton Haliburton Dickson, son of Daniel and Margaret (Patterson)

Dickson, b. Aug. 22, 1842, at Pictou, Nova Scotia, and still living. 2 children.

1. BRENTON HALIBURTON DICKSON, JR., b. June 25, 1867, at ——
2. EDWARD DICKSON, b. Feb. 15, 1878; d. March 22, 1897, at Boston.

No. 7206-G.

George Fiske, 8th child Augustus Henry and Hannah Rogers (Bradford) Fiske.

B. Dec. 28, 1850, at Boston, Mass., and 1897 residing at Concord, Mass. He m. Dec. 13, 1885, Mary Elizabeth Rood, dau. Stephen and Mary Ann (Irish) Rood, b. —— at ——. 1 child, lived 1 day.

No. 7206-H.

Andrew Fiske, 9th child Augustus Henry and Hannah Rogers (Bradford) Fiske.

B. June 4, 1854, at Weston, Mass., and 1897 an Attorney at Law, 10 Tremont St., Boston. He m. June 22, 1878, Gertrude Hubbard Horsford, 3rd dau. Prof. Eben Norton Horsford, of Harvard College, and his 1st wife, Mary L'Hommedieu (Gardiner) Horsford, b. July 9, 1852, at Cambridge, Mass., and still living. 6 children, all born at Boston, except Cornelia, who was born at Weston, Mass.

1. GERTRUDE HORSFORD FISKE, b. April 16, 1879.
2. AUGUSTUS HENRY FISKE, b. May 28, 1880.
3. EBEN NORTON HORSFORD FISKE, b. May 3, 1883.
4. GARDINER HORSFORD FISKE, b. Sept. 14, 1892.
5. CORNELIA HORSFORD FISKE, b. Aug. 20, 1895.
6. HANNAH BRADFORD FISKE, b. Sept. 22, 1897.

No. 8266.

Frances Clark Bradford, 2d child Gamaliel and Sophia (Rice) Bradford.

B. Feb. 2, 1829, at Boston, Mass., and 1898 living at Cambridge, Mass. She m. 1st Feb. 20, 1853. Dr. Eliphallet Mackenzie Clark, b. —— 1815, and d. July 21, 1871,

at Detroit, Mich. She m. 2d July —, 1878, Prof. G. M. Lane, of Harvard University, son Martin and Lucretia (Swan) Lane, b. Dec. 24, 1823, at Charlestown, Mass., d. June 30, 1897, at Cambridge, Mass. 3 children by 1st marriage.

1. WILLIAM B. CLARK, b. June 1, 1857, and 1898 living at Colo. Springs.
2. DR. FRANKLIN H. CLARK, b. March 17, 1862, and 1898 in Japan.
3. REBECCA H. CLARK, b. Oct. 13, 1863; d. Oct. 1, 1875.

No. 8267.

Gamaliel Bradford, 3d child Gamaliel and Sophia (Rice) Bradford.

B. Jan. 15, 1831, at Boston, and 1898 still living there. He m. Oct. 30, 1861, Clara Crowingshield Kinsman, dau. Henry W. and Elizabeth (Willis) Kinsman, b. Nov. 24, 1837, at Boston, and d. there June 9, 1866. 3 children.

9224. 1. GAMALIEL, b. Oct. 9, 1863. +
2. CLARA, b. Dec. 22, 1864; d. Dec. 22, 1864.
3. CHARLES KINSMAN, b. March 26, 1866; d. July 24, 1875.

No. 9224.

Gamaliel Bradford, 1st child Gamaliel and Clara C. (Kinsman) Bradford.

B. Oct. 9, 1863, at Boston, Mass., and 1898 living at Wellesley Hills. He m. ——— Helen Hubbard Ford, dau. Lucien Collins and Maria Louisa (Hubbard) Ford, b. May 11, 1865, at Cincinnati, O., and still living. 2 children.

1. GAMALIEL, b. June 18, 1888.
2. SARAH RICE, b. July 1, 1892.

Index to Proper Names.

NUMBERS REFER TO PAGES OF THE BOOK.

Adams—

- Benj. Fanueil Dunkin. 13.
- Catherine Hutchinson (Brinley).
13.
- Edward Brinley. 13.

Alden—

- David. 6.
- John. 5, 6.
- Sarah (Bradford). 5, 6.

Ames—

- Abby Bradford. 14.
- Abby Dana. 14.
- Alden. 14.
- Alice Bradford. 14.
- Augusta W. (Hooper). 14.
- Bradford. 14.
- Elizabeth Gardner. 14.
- Fisher, Hon. 11, 12.
- Fisher. 12, 13.
- Fisher 2d. 14.
- Frances D. (Worthington). 11.
- Frances Worthington. 12, 13.
- Frances Margaret. 13.
- Gertrude Hooper. 13.
- John. 12.
- John Worthington. 12, 13.
- John Worthington 2d. 13.
- John Worthington 3d. 13.
- Margaret C. (Plumley). 13.
- Nathaniel. 12.
- Nathaniel, Dr. 12.
- Pelham Bradford. 14.
- Pelham Warren. 12, 14.
- Rebecca. 13.

- Richard. 12.
- Rosalie. 14.
- Sarah (White). 12.
- Sarah (Willis). 12.
- Seth, Judge. 11, 12.
- Susan D. 12.
- William. 12.
- Worthington. 14.

Ball—

- Sarah. 7.

Ballou—

- Achsah. 10.
- Dorothy (Kidder). 10.
- Oliver. 10.

Bartlett—

- Abigail. 5.
- Achsah (Ballou). 10.
- Adna. 10.
- Adna M. (Gifford). 10.
- Anna Keyes. 9.
- Benjamin. 5, 9.
- Charles Bradford. 10.
- David Bradford. 9.
- David Dana. 10.
- Edward Jarvis. 9, 11.
- Elizabeth A. 11.
- Elizabeth Bradford. 9.
- Elizabeth (Call). 9.
- Fanny Bradford. 10.
- Florence Gifford. 10.
- Frank Walker. 10.
- George. 9.
- George Bradford. 9, 10.
- Gorham. 9.

Harriet E. (Owen). 10.
James Walker. 9, 10.
Josiah, Hon. 9.
Josiah, Dr. 9.
Josiah. 10.
Margaret Fish. 11.
Marjorie. 11.
Martha. 9.
Martha Bradford. 10.
Mary Bradford. 11.
Mary Simmons. 10.
Owen. 10.
Priscilla. 10.
Rebecca. 10.
Robert. 9.
Ruth (Pabodie). 5.
Samuel Ripley. 9, 11.
Sarah. 11.
Sarah Flagg (French). 11.
William Bradford. 11.

Beers—

Mary. 15.

Blake—

Sophia. 8.

Bliss—

Daniel, Rev. 6.

Phebe. 6.

Phebe C. 6.

Blush—

Mehitable. 13.

Borden—

Francis Ingraham (Bosworth). 8.

Richard. 8.

Sarah Ann (Hills). 8.

Bosworth—

Frances Ingraham. 8.

Bradford—

Abigail (Bartlett). 5.

Alice (Carpenter Southworth). 5.

Alice (Richards). 5.

Clara C. (Kinsman). 19.

Clara. 19.

Charles Kinsman. 16.

Daniel Neil. 5.

Elizabeth. 5.

Elizabeth (Hickling). 5, 8.

Frances Clarke. 8, 18.

Gamaliel, Col. 5, 6.

Gamaliel, Capt. 5, 8.

Gamaliel. 8.

Gamaliel 2d. 8, 19.

Gamaliel 3d. 19.

Gamaliel 4th. 19.

George Partridge. 5.

Hannah (Rogers). 5.

Hannah Rogers. 5, 14.

Harriet Mills. 8.

Helen H. (Ford). 19.

John Brooks. 5.

Martha Tilden. 5, 9.

Margaret Stevenson. 5, 11.

Samuel, Lieut. 5.

Sarah (Alden). 5.

Sarah Alden. 5, 6, 7.

Sarah Hickling. 8.

Sarah Rice. 19.

Sophia (Rice). 8.

William, Gov. 5.

William, Mayor. 5.

Bradley—

Susan. 8.

Brazier—

Mary. 16.

Brinley—

Catherine Hutchinson. 13.

Browne—

Sidney Buchanan. 19.

Bunce—

Sarah. 12.

Call—

Caleb. 9.

Elizabeth. 9.

Rebecca (Stimpson) 9.

Carpenter—

Alice. 5.

Chester—

Prudence. 12.

Clarke—

Eliphalet Mackenzie, Dr. 18.

Franklin H., Dr. 19.

Hannah. 12.

Rebecca H. 19.

William B. 19.

- Coburn—**
 Agnes, Ward. 10.
 Chas. Butterfield. 10.
 Elizabeth (West). 10.
- Collier—**
 Elizabeth. 6.
- Coolidge—**
 John. 15.
 Hannah (Livermore). 15.
 Sarah. 15.
- Cooper—**
 Lydia. 15.
- Crocker—**
 Job. 13.
 Hannah (Taylor). 13.
 Mary. 13.
- Dana—**
 Abigail Fisher. 12.
 David. 9.
 Elizabeth Davis (Eames). 9.
 Rebecca. 9.
 Samuel, Rev. 12.
- Dennison—**
 Elizabeth. 5.
- Dickson—**
 Brenton Haliburton. 19.
 Brenton Haliburton, Jr. 18.
 Daniel. 17.
 Edward. 18.
 Margaret (Patterson). 17.
 Mary E. (Fiske). 17.
- Dowse—**
 Aba. 17.
- Dwight—**
 John. 6.
- Eames—**
 Elizabeth Davis. 9.
- Emerson—**
 Phebe (Bliss). 6.
 Ralph Waldo. 7.
 William, Rev. 6.
- Ferrer—**
 Francis. 10.
- Fish—**
 Lydia Lorena. 10.
- Fiske—**
 Abigail. 15.
 Abigail (Reed). 15.
- Adelaide P. (Frost). 15.
 Andrew. 15, 18.
 Augustus Henry. 14, 18.
 Chas. Henry. 14, 17.
 Chas. Henry, Jr. 17.
 Chas. Henry 3d. 17.
 Cornelia F. (Robbins). 17.
 Cornelia Horsford. 18.
 David. 15.
 Eben Norton. 18.
 Edward. 14, 15, 16.
 Ethel W. (Kidder). 19.
 Gardiner Horsford. 18.
 Gertrude H. (Horsford). 18.
 Gertrude Horsford. 18.
 George. 15, 18.
 Hannah R. (Bradford). 14.
 Hannah Bradford. 18.
 Hannah (Smith). 15.
 Isaac. 15.
 John. 15.
 Jonathan. 15.
 Lucy Ann. 14, 17.
 Lydia (Cooper). 15.
 Margaret. 14, 16.
 Mary. 15.
 Mary (Peirce). 15.
 Mary D. (Thorndike). 17.
 Mary E. (Rood). 17.
 Mary Elizabeth. 15, 17.
 Nathan. 15.
 Nathan, Lieut. 15.
 Nathan, Dr. 15.
 Robert. 15.
 Sarah (Coolidge). 15.
 Sarah (Smith). 15.
 Sarah Ripley. 14, 16.
 Sarah (Wyeth). 15.
 Sibil (Gold). 15.
 Susan A. 14.
 Susan (Hobbs). 14.
 Susan Hobbs. 16.
 Thomas. 15.
- Fisher—**
 Deborah D. 12.
 Jabez. 12.
 Jeremiah. 12.
 Mary D. 12.

- Foot**—
Hannah. 17.
- Ford**—
Helen H. 19.
Lucia Collins. 19.
Maria S. (Hubbard). 19.
- Fowler**—
Katherine. 9.
- French**—
Anna (Richardson). 11.
Henry. 11.
Sarah Flagg. 11.
- Frost**—
Adelaide P. 15.
Jane (Hodgdon). 15.
Willard. 15.
- Frothingham**—
Mary Eliza. 15, 17.
- Gage**—
Fanny (Houghton). 7.
- Gannett**—
Hannah. 6.
- Gardiner**—
Mary L'Hommedieu. 18.
- Gates**—
Elizabeth. 6.
- Gifford**—
Adna M. 10.
Anna M. (Preston). 10.
James. 10.
- Gold**—
Sibil. 15.
- Hammatt**—
Lucia. 7.
- Hastings**—
Hepoibah. 13.
- Hay**—
John. 9.
- Hayden**—
Harriet M. 7.
- Hills**—
Sarah Ann. 8.
- Hickling**—
Elizabeth. 5.
Elizabeth (Hudson). 5.
William. 5.
- Hobart**—
Elizabeth. 6.
Peter, Rev. 6.
Peter. 6.
- Hobbs**—
Ebenezer. 15.
Eunice. 15.
Susan. 14, 15.
- Hodgdon**—
Jane. 15.
- Hodgkins**—
Elizabeth. 12.
- Hooper**—
Augusta W. 14.
Charlotte A. (Wood). 14.
William. 14.
- Hopkins**—
Esther (Edwards). 12.
Hannah. 12.
Samuel, Rev. 12.
- Horsford**—
Eton Norton, Prof. 18.
Gertrude Hubbard. 18.
Mary L'Hommedieu (Gardiner)
18.
- Howard**—
John. 12
Sarah (Latham). 12.
Susan. 12.
- Houghton**—
Fanny. 7.
- Howland**—
Benjamin. 13.
Benj. Jenkins. 12.
Francis. 12.
Hannah (Jenkins). 13.
Hannah (Clarke). 12.
Hannah S. Clarke.
Job. 13.
John. 13.
John Lunt. 13.
Mary (Crocker). 13.
- Hubbard**—
Maria Louisa. 19.
- Hudson**—
Elizabeth. 5.
- Irish**—
Mary Ann. 18.

Jenkins—

Benj. B. 13.
Hannah. 13.
Mehitable (Blush). 13.

Jupp—

Francis Bartlett. 11.
Jane (Smith). 10.
Stanley Dexter. 11.
Wm. Bradford. 11.
William C. 10.
Wm. Thomas. 10.

Kent—

Ebenezer. 6.
Hannah (Gannett). 6.
Lydia. 6.

Kidder

Dorothy. 10.
Ethel W. 16.
Francis M. (Palmer). 16.
Moses W., Dr. 16.

Kinsman—

Clara Crowningshield. 19.
Elizabeth (Walker). 19.
Henry W. 19.

Lane—

Frances C. (Bradford). 18.
G. M., Prof. 19.
Lucretia (Swan). 19.
Martin. 19.

Latham—

Sarah. 12,

Lazelle—

Elizabeth (Gates). 6.
John. 6.
Sarah. 6.

Lee—

George. 13.
Mary. 13.
Robert. 13.
Sarah G. (Starr). 13.
Virginia. 13.

Lewis—

Susannah Hickling. 16.

Lincoln—

Silence. 6.

Livermore—

Hannah. 15.

Loring—

David. 8.
David 2d. 8.
David 3d. 8.
George. 8.
Susanna (Sherman). 8.

Mills—

Jane. 17.

Morison—

Frank. 17.
Lucy A. (Fiske). 17.
Nathaniel Holmes. 17.
Sidney B. (Browne). 17.

Mullins—

Priscilla. 6.
William. 6.

Munroe—

Hannah. 15.

Owen—

Harriet Effie. 10.
Lydia Lovina (Fish). 10.
William. 10.

Pabodie—

Ruth. 5.

Palmer—

Elizabeth. 12.
Francis M. 12.

Patterson—

Margaret. 17.

Pierce—

Hannah (Munroe). 15.
Joseph. 15.
Mary. 15.

Plumley—

Benj. Rush. 13.
Margaret C. 13.
Rebecca (Wilson). 13.

Pratt—

John. 12.
Mary. 12.

Prince—

Jane. 7.

Preston—

Anna M. 10.
Abigail. 15.

Reed—

Abigail. 15.

Richards—

Alice. 5.
Thomas. 5.

Richardson—

Anna. 11.

Rice—

Sophia. 8.
Sophia (Blake). 8.
Nathan. 8.

Ripley—

Ann Dunkin. 6, 8.
Christopher Gore. 6, 7.
Elizabeth Bradford. 6.
Ezra, Rev. 6.
Ezra. 6, 7.
John. 6.
Mary Emerson. 6, 7.
Nathaniel. 6.
Phebe Bliss (Emerson). 6, 7.
Phebe Bliss. 6.
Sarah Caroline. 6.
Samuel, Rev. 6, 7.
Sophia (Bradford). 6, 8, 13.
William. 6.

Robbins—

Abla (Dowse). 17.
Chandler. 16, 17.
Chandler, Rev. 16, 17.
Cornelia Frothingham. 17.
Hannah (Chandler). 16.
Hannah (Ford). 17.
Jane (Prince). 17.
Mary (Brazier). 16.
Mary E. (Frothingham). 16, 17.
Nathaniel. 16.
Philman. 17.
Peter Gilman. 17.
Richard. 16.
Thos. Hinckley. 16.
Wm. Bradford. 16.

Rogers—

Elizabeth (Dennison). 5.
Hannah. 5.
John. 5.

Rood—

Mary A. (Irish). 18.
Mary E. 18.
Stephen. 18.

Schallenberger—

Cyrus. 7.
Sarah (Bull). 7.
Vesta. 7.

Sherman—

Susanna. 8.

Simmons—

Edward Emerson. 7.
Elizabeth Ripley. 7.
Geo. Frederick, Rev. 7.
George Bradford. 7.
Lucia (Hammatt). 7.
Lucia Hammett. 7.
William. 7.
Wm. Hammatt. 7.

Smith—

Edward. 15.
Jane. 10.
John. 15.
Hannah. 15.
Mary (Beers). 15.
Sarah. 5.

Southworth—

Alice Carpenter. 5.
Constant. 6.
Elizabeth (Collins). 6.
Mercy. 6.
Samuel, Capt. 6.

Sprague—

Sarah. 6.

Starr—

Sarah Gardiner. 13.

Stimpson—

Rebecca. 9.

Stoddard—

John. 12.
Mary. 12.
Prudence (Chester). 12

Talbot—

Elizabeth. 10.
Ferrer. 10.
Frances (Ferrer). 10.
Joseph White. 10.

Taylor—

Hannah. 13.

Thaxter—

Elizabeth M. 6.
Thomas. 6.

Thayer—

Abigail Wyman. 8.
Ezra Ripley. 8.
James B., Prof. 9.
James Bradley. 8.
Sarah Ripley. 8, 13.
Sophia B. (Ripley). 13.
Susan (Bradley). 8.
Theodora Willard. 8.
William. 8.

Thorndike—

Mary Duncan. 19.
S. Lathrop. 19.
Annie L. (Wells). 19.

Tilley—

Edward. 13.
Elizabeth. 13.

Watson—

Margaret (Fiske). 16.
Mary (Macy). 16.
William. 16.
William, Prof. 16.

Walker—

Phebe C. 6.

Wells—

Anna L. 17.

West—

Elizabeth. 10.

Wheeler—

Harriet Lincoln. 10.

White—

John. 12.
Sarah (Bunce). 12.

Whitcomb—

E. Myrtella. 11.
Harriet Lincoln (Wheeler). 11.
William C. 11.

Whittemore—

Katherine. 9.
Katherine (Fowler). 9.
Josiah. 9.

Willard—

Joseph. 16.
Sarah Ripley (Fiske). 16.
Sidney. 16.
Susanna H. (Lewis). 16.

Willis—

Elizabeth (Hodgkins-Palmer). 12.
Elizabeth. 16.
John. 12.
Sarah. 12.

Wilson—

Rebecca. 13.

Worthington—

Frances D. 12.
Hannah (Hopkins). 12.
John, Hon. 12.
John. 12.
Mary (Stoddard). 12.
Nicholas. 12.
Sarah (Bunce-White). 12.

Wyeth—

Nicholas. 15.
Sarah. 15.



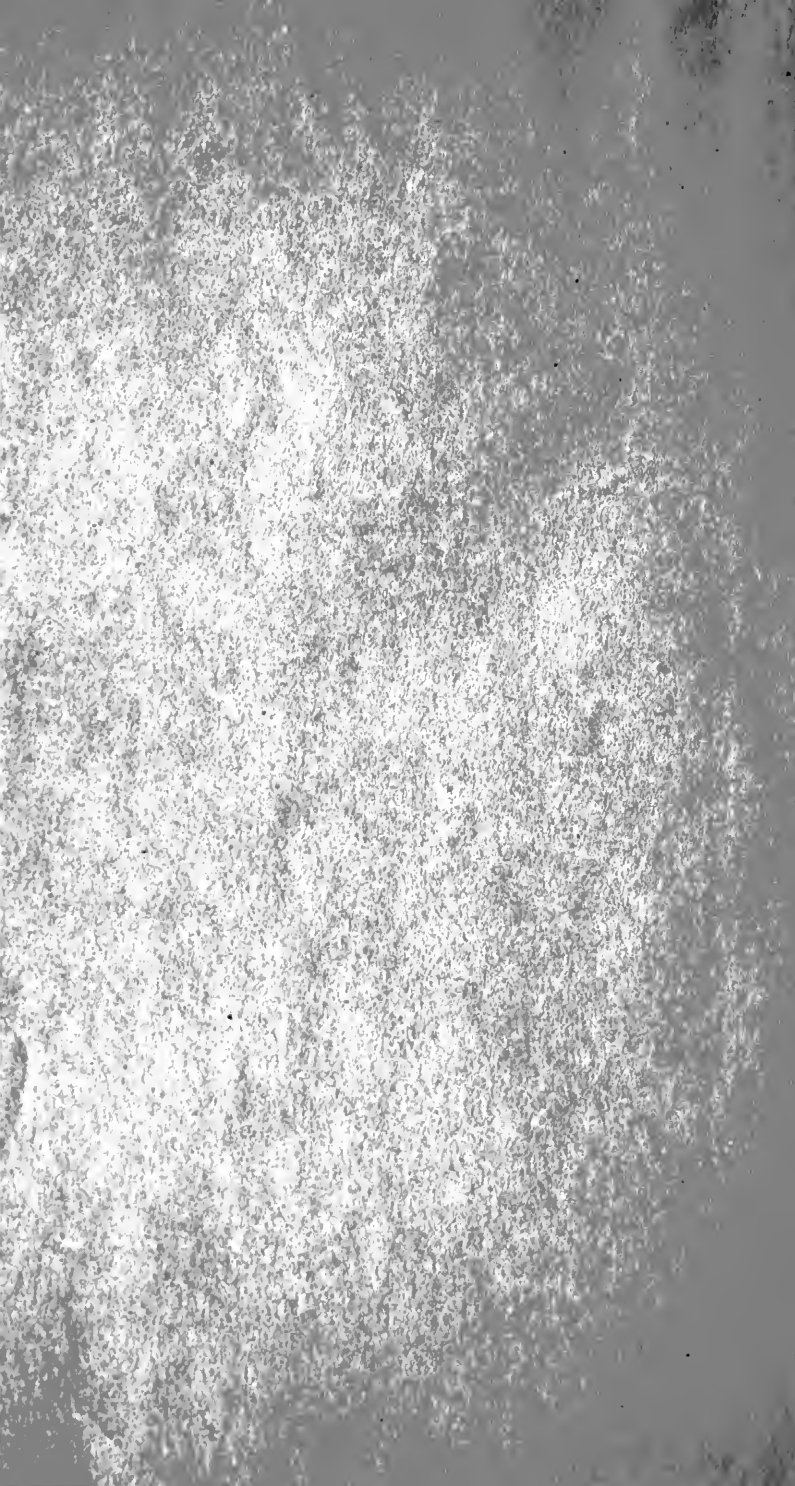

SEP 14 1928

