



Digitized by the Internet Archive
in 2010 with funding from
Lyrasis Members and Sloan Foundation

<http://www.archive.org/details/opus10unde>



OPRESS

10

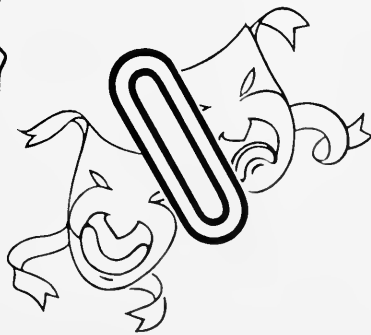

Presented by

The Publications Department

of

Jordan College of Music

Indianapolis, Indiana

Foreword

The Publications Department of Jordan College of Music wishes to present this book as a tribute to the high achievements attained by both the Administration and the Student Body during the year 1949-50.

As the seniors leave us to go to their new fields of endeavor, we wish them every success.

—THE EDITOR

Board of Trustees



HILTON U. BROWN, *Chairman*

H. FOSTER CLIPPINGER

BERNARD R. BATTY

EMSLEY W. JOHNSON

FERMOR S. CANNON

THOMAS H. KAYLOR

EVAN WALKER

Emsley W. Johnson's untimely death on April 11, 1950, came as he was completing his twenty-second year as an outstanding member of the Board of Trustees. During that time he took a great deal of pride in the growth and progress of the college, and took an active part in making that advancement possible.

Chairman, Board of Trustees



MR. HILTON U. BROWN

Dedication

We would like to dedicate this book to the Chairman of the Board of Trustees, Mr. Hilton U. Brown who, by his untiring efforts and genial personality, has done much towards the progress of the school.

Administration



GERALD V. CARRIER

STANLEY O. NORRIS

NILO HOVEY

Departmental Chairmen



NILO HOVEY
Music Education
Concert Band



OZAN MARSH
Piano



JULIUS HUEHN
Voice



DAVID HUGHES
Orchestra



WILLIAM PELZ
Theory



ROBERT GETCHEL
Graduate Division
Training Band

Departmental Chairmen



BELDON LEONARD
*Student Teaching
Symphonette*



CHARLES HENZIE
*Music Department
Butler University*

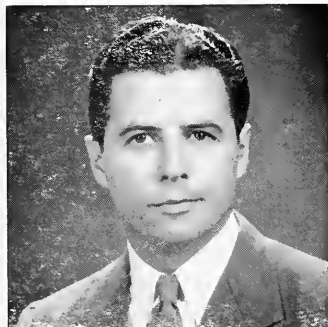

DALE YOUNG
Organ



MARY JANE MARR
Dance



JAMES R. PHILLIPPE
Speech and Drama



TOM CARNEGIE
Radio

Collegiate Faculty and Staff

Avery, Patricia <i>Piano</i>	Hovey, Nilo <i>Music Education</i> <i>Concert Band</i> <i>Clarinet</i>	Phillippe, James <i>Speech, Drama</i>
Bassett, Richard <i>Clarinet</i>	Huehn, Julius <i>Voice</i>	Poston, Eileen <i>Dance</i>
Bransford, Mallory <i>Organ</i>	Hughes, David <i>Orchestra</i>	Reed, Clint <i>Theory</i> <i>Contrabass</i>
Campbell, Harriette <i>Voice</i>	Jefry, Fred <i>Voice</i>	Saunders, Joseph <i>Cello</i>
Carlson, Marguerite <i>Speech, Drama</i>	Hungerford, Carl <i>Brass Class</i>	Scott, Farrell <i>Voice</i>
Carnegie, Tom <i>Radio</i>	Jones, Nellie <i>Flute</i>	Slocum, Elizabeth <i>Radio</i>
Chenoweth, Gene <i>Guidance, Theory</i>	Kilinski, Eugene <i>Violin</i>	Spalding, Mary <i>Harp</i>
Colbert, John <i>Trumpet</i>	Koehrn, Fred <i>Voice</i>	Strinson, David <i>Oboe</i>
Collins, Sid <i>Radio</i>	Lang, Rosemary <i>Clarinet</i>	Stone, Ruth <i>Language Survey</i>
Conner, Harold <i>Cello</i>	Laut, Marian <i>Piano</i>	Turner, Leola <i>Voice</i>
Engle, Mae <i>Piano</i>	Leonard, Beldon <i>Student Teaching</i> <i>Symphonette</i>	Walker, Mark <i>Theory</i>
Ennes, Harold <i>Radio</i>	Lindstaedt, Paul <i>Piano</i>	Whittington, Richard <i>Chorale</i>
Fields, Dall <i>Double Reeds</i>	Ludwig, Lyell <i>Radio</i>	Willhite, Lois <i>Music Education</i>
Getchel, Robert <i>Graduate Division</i> <i>Training Band</i> <i>Trumpet</i>	Marsh, Ozan <i>Piano</i>	Young, Dale <i>Organ</i>
Harlan, Helen <i>Piano</i>	Marr, Mary Jane <i>Dance</i>	Zinkan, Joseph <i>Theory</i>
Henzie, Charles <i>Percussion</i> <i>Music Department</i> <i>Butler University</i>	Michels, Harry <i>French Horn</i>	Bailey, Jack <i>Public Relations</i>
Holzhausen, Donald <i>Trombone</i>	Munger, Dorothy <i>Piano</i>	Munger, Charles <i>Director of Admissions</i>
	Pelz, William <i>Theory</i>	Thompson, Wilma <i>Administrative Secretary</i>



SENIORS



J. THOMAS ADKINS
A.B., Speech and Drama
French Lick
President of Intermission

CAROL R. BAILEY
B.M., Music Education
Indianapolis
Sinfonia



ARTHUR L. BERIAULT
A.B., Speech and Drama
Indianapolis
Intermission

ROBERT O. BIRCHLER
B.M., Music Education
Tell City
Phi Sigma Mu





ROBERT O. BRAINARD
B.M., Music Education
Goshen

ROBERT P. BRUCE
B.M., Voice
Indianapolis
Omego Psi Phi



ROBERT W. CARITHERS
B.M., Music Education
Newport

RAY E. CHURCHMAN
B.M., Percussion
Indianapolis





DALLAS COFFMAN
B.M., Music Education
Glenwood



ODETTE CRAIGHEAD
B.M., Music Education
Indianapolis



JOHN D. DALZELL
B.S., Radio
Indianapolis



WALTER E. DAWSON
B.M., Music Education
Indianapolis



KENNETH DOOLEY
B.M., Music Education
Indianapolis



REGINALD A. DUVALLE
B.M., Music Education
Indianapolis



JULES D. GOUDY
B.M., Music Education
Fortville
Phi Sigma Mu



HAL GRAY
B.M., Organ
Frankfort



JOSEH HABOUSH
B.M., Music Education
Indianapolis

JAMES D. HARVEY
B.S., Radio
Huntington



FRED HEILMAN
B.M., Composition
New Hampshire

ROBERT J. HINE
B.M., Music Education
South Bend
Phi Sigma Mu





BERTHA G. HOWARD

B.M., Voice

Indianapolis

ROBERT HULCE

B.S., Radio

Marion



R. DALE JACKSON

B.M., Music Education

Indianapolis

Phi Sigma Mu

Sinfonia



DOROTHY JARRETT

B.M., Piano

Indianapolis

President of Mu Phi Epsilon





ANDREW J. JEFFRIES
B.M., Music Education
Indianapolis
Sinfonia

BARBARA JEFFRIES
B.M., Music Education
Indianapolis
Sigma Alpha Iota



HERMAN S. JOHNSON
B.M., Music Education
Indianapolis

CHARLES E. JONES
B.M., Music Education
Indianapolis
Sinfonia





WILMA KATZBACH
B.M., Music Education
Rensselaer

FRANCIS J. KIDWELL
B.M., Music Education
Martinsville
Phi Sigma Mu



PHYLLIS J. KOEHLER
B.M., Music Education
Indianapolis
Mu Phi Epsilon
Phi Sigma Mu

JOAN L. LEATHERMAN
B.M., Piano, Music Education
Tipton





EDGAR LEES
B.M., Music Education
Noblesville
Phi Sigma Mu

JAMES C. LEWALLEN
B.M., Music Education
Indianapolis
President of Sinfonia



RICHARD D. LOVIN
B.M., Music Education
Richmond
Sinfonia

CLYDE B. McMILLAN
B.S., Radio
Indianapolis
Alpha Epsilon Rho





JAMES E. MAXSON
B.M., Music Education
Frankfort

DONALD E. MAY
B.M., Music Education
Indianapolis



JOHN F. MEDJESKI
B.M., Music Education
Indianapolis

ROBERT MEYER
B.M., Music Education
Indianapolis
Phi Sigma Mu





WILLIAM G. MILLER
B.M., Music Education
Indianapolis

ROBERT E. MOORE
B.M., Music Education
New Albany
Phi Sigma Mu
Sinfonia



JOHN NETTLETON
B.M., Music Education
Indianapolis
Phi Sigma Mu



CARL W. NICHOLAS
B.M., Music Education
Markleville
Phi Sigma Mu





MARJORIE A. NORTH

B.M., Music Education

Portland

President of Sigma Alpha Iota

O. DONALD OVERBY
B.M., Music Education
Indianapolis
Omega Psi Phi



CLAUDE E. PARSONS

B.S., Radio

Indianapolis

Intermission

Alpha Epsilon Rho



DELBERT B. PRICE
B.M., Music Education
Nappanee
Sinfonia





HARRY PROPOLIS
B.M., Voice
Indianapolis

GERALD QUINN
B.M., Music Education
Delphi
Phi Sigma Mu



ELEANOR REED
B.M., Music Education
Bourbon



IRVIN ROSE
B.S., Radio
Indianapolis
Alpha Epsilon Rho





HUGH J. ROSS
B.M., Composition
Indianapolis

BILL E. SCHMALFELDT
B.M., Music Education
Indianapolis



JANE L. SCHNELL
B.M., Music Education
Evansville

FREDERICK W. SHULTZ
B.M., Composition
Toledo, Ohio





LEONARD E. SKINNER
B.M., Music Education
Lafayette
Phi Sigma Mu

BETTY SMITH
B.M., Piano
Youngstown, Ohio



CHARLES SPOHN
B.M., Percussion
Plymouth
Sinfonia

DORENE TEAGARDIN
B.M., Music Education
Indianapolis





ROBERT A. TERRY
B.M., Music Education
Indianapolis
Phi Sigma Mu
Sinfonia

VIRGINIA VAUGHN
B.M., Music Education
Indianapolis
Phi Sigma Mu



ROBERT L. WARNICK
B.M., Music Education
Attica
Sinfonia

ETTA JEAN WILSON
B.M., Music Education
Whiting
Phi Sigma Mu





MARY D. WILSON
B.M., Music Education
Indianapolis

DONALD R. YOUNG
B.M., Music Education
Danville



SENIORS NOT SHOWN

HAROLD CONNER
B.M., Music Education, Cello

GEORGE H. KELLER
B.S., Radio

PAUL DUFEK
B.S., Radio

VICTOR M. KNIGHT
B.S., Radio

OWEN FITHIAN
B.M., Music Education

RICHARD LIEBER
B.M., Music Education

RITA FUSZEK
B.M., Music Education

JOHN MAXSON
B.M., Music Education

HERBERT GUY
B.M., String Bass, Composition

RICHARD METCALF
B.M., Music Education

FLOYD HURST
B.M., Violin

MARY JANE ROLEN
B.S., Radio

RICHARD JANEWAY
B.M., Composition

JACK SCOTT
B.M., Music Education

HARRY JENNINGS
B.M., Music Education

RUTH THISTLETHWAITE
A.B., Speech and Drama

CHARLES GALLAGHER
B.M., Piano



MASTERS DEGREES

MARGARET H. HOWELL
M.M., Voice

VICTOR J. RUMBLE
M.M., Music Education

DON RATCLIFF
M.M., Music Education



UNDERCLASSEMEN

BACHELOR OF MUSIC EDUCATION



Raymond Abbott

Ramon Barlow

Dean Barnette

Clinton Bartman

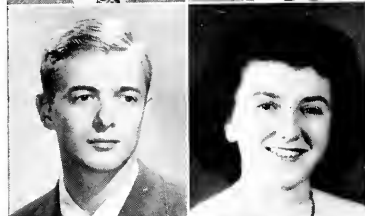
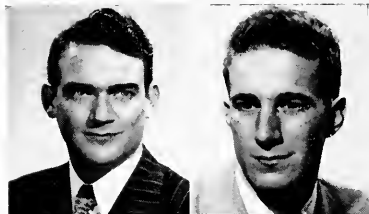

Frederick Bawel

Katherine Beck

William Bielski

Margaret Blocksom

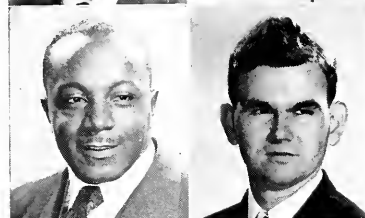

Cleve Bottoms

Edward Bradley

Reid Brooks

Ralph Burkhardt

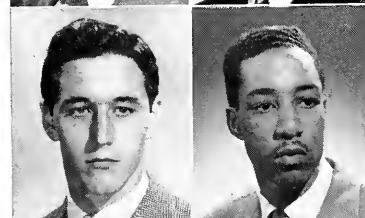
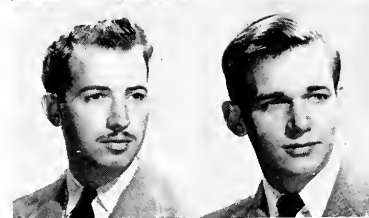

Charles Byfield

Victor Campbell

Nancy Carothers

Margaret Carpenter



Winston Churchill

James Coe

Marianne Cohee

Charles Craig



Dana Crapo

Wilbur Daringer

Wilburn Elrod

Leon Esch



BACHELOR OF MUSIC EDUCATION



Dolores Fischvogt
Raymond Funk

Robert Gerken
Naomi Grabill



William Gregory
William Handley

Lois Harmon
Oliver Hardy

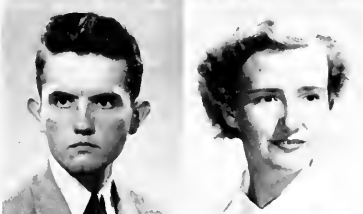

Paul Hatfield
Mildred Henninger

Robert Herold
Mary Ann Herzberger

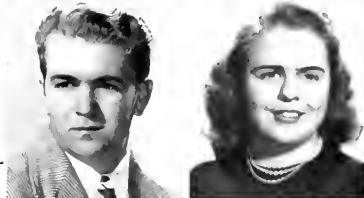

Dolores Hoffmark
Edward Holeman

Jerry Holeman
Alfred Hood

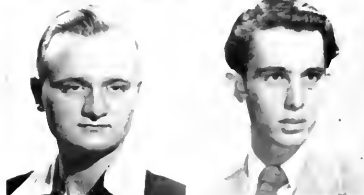

Joseph Horton
Harry Jennings

Donald Kelly
Donald Kissling

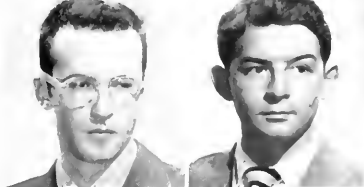

James Kozlowski
Joseph Kuyoth

Robert Lavery
Rosemary LeRoy



BACHELOR OF MUSIC EDUCATION

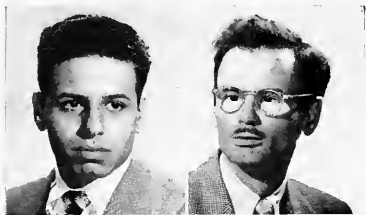

Malcom Lewis
Benjamin Loveall



Norma McQuoun
Alice Magazine



Jack May
Gerald Meier



Joseph Mitchell
Charles Montgomery

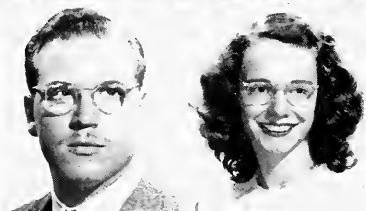

William Morrow
Irma Nelson



Frederick Niemeyer
Morgan O'Dell



Shirley Peacock
Lester Powell



Stanton Pritchard
Mary June Rice



June Rodousakis
Richard Ross



Carol Saunders
Paul Saunders



James Sewrey
Clyde Smith



Donald Stevens
John Stubbs

BACHELOR OF MUSIC EDUCATION

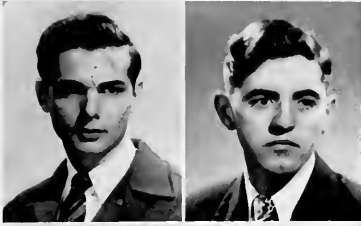

James Tilton
David Timmerman

Marilyn Walters
Merrill Van Cleve



Joy Lou Weevie
Paul Wehmeyer

John Wharten
Wanda White



Kenneth Wilson
Richard Womack

Miriam Wright
Mary Ann Yuill



David Baker
Rozan Baldwin
Thomas Batson
Gordon Beck
Oliver Bell
Helen Binkley
Gladys Birch
Robert Boling
Thomas Braeuer
Dorothy Brainard
Elizabeth Breedlove
Vey Carpenter
James Christie
John Cox
Elizabeth Cramer
Robert Dale
Elizabeth Dammrich
Rice Davis
James Dupee
Martha Evans
Ira Ferguson



Stanley Zaley

Robert Fleck
John Franzee
Edward Freeland
Michael Giarrantano
James Harrison
John Hedges
Elizabeth Keller
Donald Kimbel
Dolores Littell

Elizabeth Lowery
Patricia Martin
Mary Mason
Wilbur Miller
Ruth Myers
William Niemarer
John O'Neal
William Parrish
Richard Powers
Frank Raedez
Joan Richer
Barbara Ridgeway
Richard Sack
Hubert Sauter
Charles Smith
Richard Suesy
William Taylor
William White
Henry Williams
Dorothy Wollam

BACHELOR OF MUSIC



Carol Alpine
Voice
James Alverson
Voice

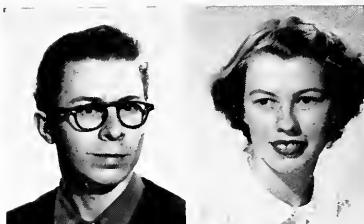

Ronald Barber
Composition
Ann Boatman
Piano



Lillian Brown
Piano
Patti Browne
Voice



Elaine Buck
Piano
Imagine Bush
Piano



Leaine Byfield
Piano
John Convertino
Composition

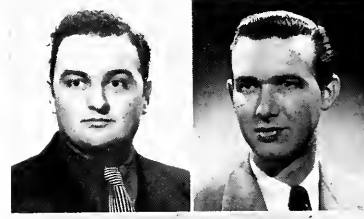

Joseph Cusanelli
Voice
Carrol DeCamp
Composition



Wilhelmine DeCamp
Piano
Randall Dennison
Voice



Joseph Ecktman
Voice
Robert Eldridge
Voice



Cledith Farmer
Piano
John Gates
Piano



Marilyn Gernstein
Piano
Gloria Harvey
Harp



Milton Hehr
Composition
Beth Hilton
Voice



Mary Elizabeth Hite
Organ
Charles Jones
Clarinet



Robert Lancaster
Voice

Donald Lehnen
String Bass

Marjorie Lower
Piano
William Maxson
Composition

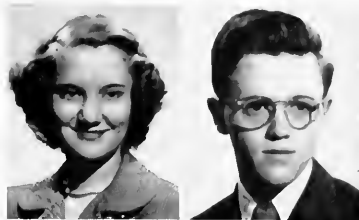

Barbara McKinsey
Voice

Audrey Marshall
Piano

Carol Maugans
Piano
Charles Moore
Voice



Elizabeth Phillips
Piano

John Rooney
Voice

Helen Shadle
Voice
Jeanni Singleton
Voice



Shirley Smith
Organ

Marvin Taylor
Organ

Justus Webber
Voice
Esther Wilson
Voice



Richard Winterheimer
Voice

Freda Zambara
Voice



Elmore Alexander
Gerald Bordner
Bettye Brown
Martha Bunch
John Daniel
Herbert Engle
Nancy Ford
Carol Gambill
Sim Graves

Claudette Hadden
Violet Hadden
Edward Hail
Carl Hann
Roseline Intrater
Virginia Jarvis
Irma Judkins
Clark Keen
Veda Owen
Carl Piepper

Kenneth Ralston
Thomas Riley
Thomas Robertson
Frederick Schmidt
Ernest Siph
Shirley Wallace
Elizabeth Werner
Frederick Williams
Jane Wymond

BACHELOR OF SCIENCE IN RADIO



Donald England
William Fagan

James Gates
Alfred Morley



Richard Harvey
Wallace Waters



John Baston
Thomas Bauer
Merle Callahan
James Greenfield
Richard Higgs

Joel Marsh
Stanley Nickbarg
Dorothy Romine
Donald Schlademan
Carol Schnelle

Gerald Shoemaker
Richard Stanfield
Robert Sirwell
William Wandersee
Paul West
Robert Wenger

BACHELOR OF ARTS IN SPEECH AND DRAMA

Mary Cox



William Watters

Mary Margaret Quinnell

Louise Davis

BACHELOR OF ARTS IN DANCE

Lou Ann Klus



Jack Vaughn

Charles Stoner

Rosemary Soots



STUDENT COUNCIL



Frederick Niemeyer

Delbert Price

Ralph Burkhardt

Richard Lovin

Elaine Buck

Donald Kelly, *President*

Patti Browne

ORGANIZATIONS

PHI MU ALPHA SINFONIA

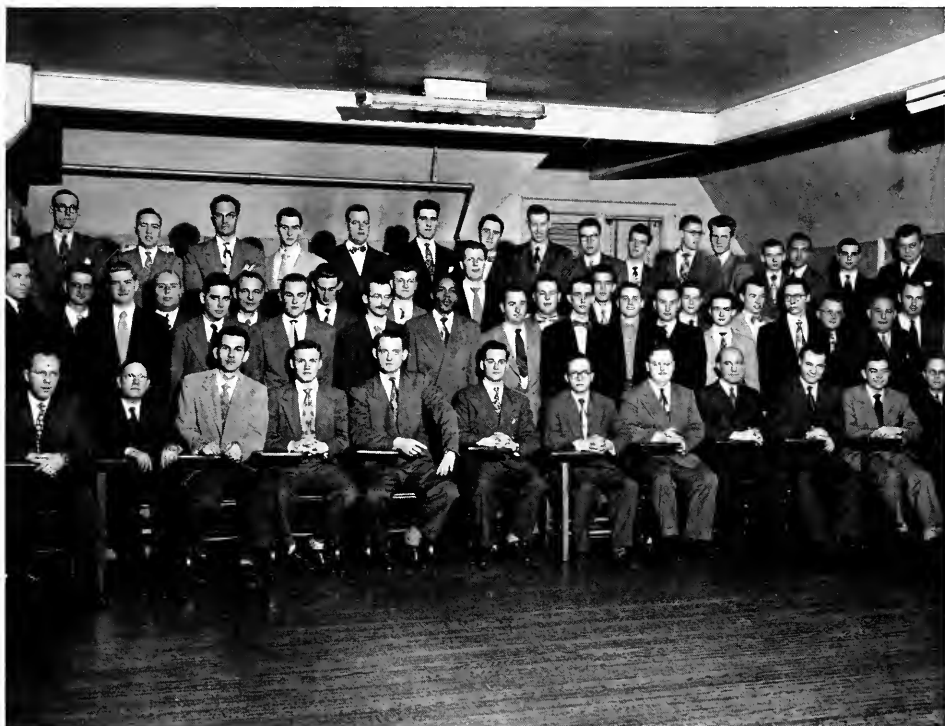

ACTIVES

Carol Bailey
Raymon Barlow
Ralph Burkhardt
Winston Churchill
Gene Chenoweth
John Colbert
Owen Fithian
Robert Getchell
Charles Henzie
Donald Holzhausen
Nilo Hovey
Carl Hungerford
Dale Jackson
Andrew Jefferies
Harry Jennings
Charles Jones
Earl Howe Jones
Donald Kelly
Donald Kimble

Robert Lavery
Beldon Leonard
James Lewallen
Richard Lovin
John Maxson
Robert Moore
Charles Munger
Stanley Norris
William Pelz
Delbert Price
John Scott
James Sewrey
Charles Spohn
William Taylor
Robert Terry
Jean Vickery
Mark Walker
Robert Warnick
Joseph Zinkan

PLEDGES

Eugene Bahlman
Ronald Barber
Raymond Churchman
Robert Gerken
Thomas Hobart
Alfred Hood
David Hughes
Richard Janeway
Clark Keen
Frederick Koehn
Robert Meyer
Morgan O'Dell
Richard Powers
Lancaster Price
Frederick Schmidt
James Tilton
Paul Wehmeyer
Harold Wilkins
Donald Young



Carol Alpine
 Evelyn Aufderheide
 Rozan Baldwin
 Catherine Bray
 Gale Bray
 Bettye Brown
 Patti Browne
 Imogene Bush
 Leaine Byfield
 Nancy Carothers
 Margaret Carpenter
 Marilyn Cook
 Nancy Ford
 Marilyn Gernstein

Naomi Grabill
 Jo Hatt
 Carolyn Harvey
 Gloria Harvey
 Mildred Henninger
 Elizabeth Hilton
 Mary Elizabeth Hite
 Margaret Howell
 Barbara Jefferies
 Joan Jolly
 Irma Judkins
 Elizabeth Keller
 Audrey Marshall
 Carol Maugans

Norma McQuoun
 Irma Jean Nelson
 Marjorie North
 Elaine Patterson
 Shirley Peacock
 Elizabeth Phillips
 Ruth Rasmussen
 Carol Sauders
 Helen Shadle
 Shirley Smith
 Shirley Wallace
 Marcia Wolf
 Mary Wood
 Jane Wymond

MU PHI EPSILON



Jacquelyn Bernhard
 Ann Boatman
 Bettye Brown
 Marianne Cohee
 Lila Cullen
 Barbara Dennison
 Carol Ann Emrich
 Mary Fekete
 Rita Fuszek
 Esther Garrettsen
 Lois Harmon

Lucille Hoss
 Gertrude Irestone
 Mary Ann Jamison
 Dorothy Jarrett,
President
 Virginia Jarvis
 Phyllis Koehler
 Mildred Koehn
 Rosemary Lang
 Marian Laut
 Joan Leatherman

Joann McCord
 Dorothy Munger
 Evelyn Piel
 Juanita Poulos
 Juanita Pyritz
 Dorothea Reagan
 Mary June Rice
 Jeanni Singleton
 Joy Lou Weevie
 Mary Williamson



Dave Baker
 Robert Birchler
 Betty Breedlove
 Reid Brooks
 Ralph Burkhardt
 James Christie
 Delbert Dale
 Betty Dammrich
 Reginald DuValle
 Wilburn Elrod
 Owen Fithian
 Rita Fuszek
 Robert Gerken
 Jules Goudy
 Barbara Grubbs
 William Handley
 Owen Hardey
 Charles Henzie

Robert Hine
 Ed Holeman
 Jerry Holeman
 Nilo Hovey
 David Hughes
 Dale Jackson
 Francis Kidwell
 Don Kimbel
 Phyllis Koehler
 James Kozlowski, *President*
 Edgar Lees
 Robert Meyer
 Charles Montgomery
 Robert Moore
 John Nettleton
 Carl Nicholas
 Morgan O'Dell
 James O'Nan

Richard Powers
 Gerald Quinn
 Mary June Rice
 Barbara Ridgeway
 Jack Scott
 Leonard Skinner
 Charles Smith
 John Stubbs
 Robert Terry
 Virginia Vaughn
 Marilyn Walters
 Paul Wehmeyer
 Don White
 Wanda White
 Etta Jean Wilson
 Mary Ann Yuill
 Stanley Zaley

ALPHA EPSILON RHO



Tom Carnegie
Paul Dufek
William Fagan
James Gates
James Greenfield
James Harvey

Alfred Morley
Clyde McMillan
Gloria Novak
Claude Parsons, *President*
Raymond Potts
Laura Jean Ray
Dorothy Romine

Irvin Rose
Bettie Slocum
Myron Taylor
Wallace Waters
Justus Webber
Thomas Wright



Thomas Adkins, *President*
Arthur Beriault
Patti Browne
Mary Cox
William Fagan

Rita Fuszek
Lou Ann Klus
Rosemary LeRoy
Alfred Morley
Marjorie North

Claude Parsons
Jeanni Singleton
Ruth Thistlethwaite
William Watters
Freda Zambara



Katherine Beck, *Editor*



Alice Magazine, Katherine Beck, Shirley Smith, Leon Esch
Mary Quinnell, Mary Cox, Mary Ann Herzberger, William Morrow, Joseph Kuyoth, Jack May

Opus 10 cover was designed by Robert Dolinger and Jack Vaughn.

G. Marguerite Carlson, *Advisor*



Richard Harvey
Claude Parsons
Leon Esch, Louis Davis, Ramon Barlow, Mary Cox, Harry Propalis
Jack Bailey, *Advisor*



Claude Parsons
Editor, First Semester



Richard Harvey
Editor, Second Semester

BASKETBALL



Lester Powell, Donald Kissling, Wilbur Daringer, John Hedges, Delbert Dale
Alfred Hood, Donald Lehnen, *Coach*, William Bielski, Clinton Bartman
Robert Hine, Robert Fleck

PERFORMING GROUPS

CONCERT ORCHESTRA



Kenneth Alyea
Rozan Baldwin
Ronald Barber
Raymon Barlow
Thomas Batson
Frederick Bawel
Gordon Beck
Gladys Birch
Robert Birchler
Raymond Brandes
Ralph Burkhardt
Martha Burton
Leaine Byfield
Gene Chenoweth
Dallas Coffman
Harold Conner
Charles Craig
Elizabeth Cramer
Wilbur Daringer
Owen Fithian

George Flexman
Raymond Funk
John Gates
Jules Goudy
Herbert Guy
William Handley
Gloria Harvey
John Hedges
Frederick Heilman
Janet Heller
Mary Hite
Edward Holeman
Alfred Hood
Floyd Hurst
Roseline Intrater
Barbara Jefferies
Andrew Jefferies
Charles Jones
Elizabeth Keller

Donald Kelly
Eugene Kilinski
Joan Leatherman
Donald Lehnen
Beldon Leonard
James Lewallen
Richard Lieber
Robert Lowery
Mary Mason
Marie McMillan
Norma McQuoun
John Medjeski
Gerald Meier
Truman Moyer
Irma Nelson
James Newton
Frederick Niemeyer
Morgan O'Dell
Joseph Parker

Shirley Peacock
Elizabeth Phillips
Delbert Price
Clint Reed
Charlotte Reeves
Barbara Ridgeway
June Rodousakis
Hugh Ross
Richard Ross
Joseph Saunders
Paul Saunders
Jane Schnell
William Taylor
Robert Terry
Robert Warnick
Donald White
Richard Whittington
Dorothy Wollam
Miriam Wright

David Hughes, *Conductor*

CONCERT BAND



Carol Bailey
 David Baker
 Rozan Baldwin
 Ronald Barber
 Ramon Barlow
 Gordon Beck
 Robert Birchler
 Gerald Bordner
 Edward Bradley
 Thomas Braeuer
 John Brainard
 Imogene Bush
 Charles Byfield
 Leaine Byfield
 James Christie
 Dana Crapo
 Delbert Dale
 Wilbur Daringer

Reginald DuValle
 Owen Fithian
 Robert Gerken
 Jules Goudy
 Olin Hardy
 John Hedges
 Edward Holeman
 Jerry Holeman
 Joseph Horton
 Dale Jackson
 Charles Jones
 Elizabeth Keller
 Donald Kelly
 Donald Kimbel
 Phyllis Kochler
 Joan Leatherman
 James Lewallen

Richard Lieber
 Richard Lovin
 William Maxson
 Norma McQuoun
 Robert Meyer
 Robert Moore
 William Niemeyer
 Morgan O'Dell
 Jean Paxson
 Shirley Peacock
 Richard Powers
 Delbert Price
 Gerald Quinn
 Eleanor Reed
 John Robertson
 Richard Ross
 Richard Sack

Paul Saunders
 Bill Schmalfelde
 Frederick Schmitt
 Jane Schnell
 John Scott
 James Sewrey
 Charles Smith
 Charles Spohn
 Leonard Suesz
 Robert Terry
 James Tilton
 David Timmerman
 Marilyn Walters
 Paul Wehmeyer
 Etta Jean Wilson
 Mary Ann Yuill
 Stanley Zaley

Nilo Hovey, *Conductor*

CHORALE



Carol Alpine	Nancy Ford	Barbara McKinsey	Mary Rice
Margaret Blocksom	Marilyn Gernstein	Richard Metcalf	John Rooney
Bettye Brown	William Gregory	Ruth Meyers	William Rothkopf
Robert Bruce	Mildred Henninger	Charles Montgomery	Carol Sauders
Charles Carlson	Mary Ann Herzberger	Charles Moore	Helen Shadle
Winston Churchill	Margaret Howell	John Nettleton	John Stubbs
Elizabeth Cramer	Dorothy Jarrett	Carl Nicholas	James Tippet
Randall Dennison	Irma Judkins	James O'Nan	Virginia Vaughn
Joseph Eckman	Marjorie Lower	William Parrish	Shirley Wallace
Leon Esch	Patricia Martin	Evelyn Petrovitch	Joy Lou Weevie
Robert Fleck	Carol Maugans	Donald Ratcliff	Mary Wilson

Jane Wymond, Freda Zambara, Audrey Marshall, *Accompanist*

Richard Whittington, *Conductor*



"THE MAGNIFICENT YANKEE"



"ANTIGONE"



"Lady of Larkspur Lotion"



"Before Breakfast"



Moony's Kid Don't Cry"

DANCE





"THE OLD MAID AND THE THIEF"



SYMPHONETTE



CHOIR



SNAPSHOTS AND ADS

1309 N. Pennsylvania St. Riley 0054

7 A. M. — 7:30 P. M.

CARSON'S CAFETERIA

11 - 1:30 Steamtable 5 - 7:30

Homemade Pies and Salads
Sandwiches

SHORT ORDERS — ALL HOURS

Thomas E. Deering's

ST. REGIS CLEANERS

Fourteenth at Pennsylvania

Prompt Pickup
and
Delivery Service

Riley 0194



INDIANA MUSIC CO.

Wholesale and Retail

Accordions, Band and Orchestral
Instruments

PAUL H. RINNE, *President*

115 East Ohio Street Franklin 1184
Indianapolis, Indiana

ST. REGIS BEAUTY SHOP

18 East Fourteenth St. Riley 6722

Open Evenings By Appointment

GEORGIA DOLEY, *Proprietor*

Compliments to 1950 Grads

A Friend of Jordan College

DOWNEY DUNKER

1102 North Pennsylvania Street

16 North Pennsylvania Street

27 East Market Street

808 Fort Wayne Avenue

Special price on Donuts for parties

BEST PLACE FOR A QUICK LUNCH

—DAY OR NIGHT—

Indiana's Leading Sporting Goods Store

**EM ROE
SPORTING GOODS CO.**

209-11 West Washington St.
INDIANAPOLIS, INDIANA
Lincoln 3446 Lincoln 3447

Congratulations Graduates of 1950

LAUNDRY MAGIC

Self-Serve Laundry

Your "Clean-Up" Spot
Fluff Dry Service

1220 N. Pennsylvania St. Riley 0631



Fine Instruments - - Expert Repair

FID'S FIDDLE SHOPPE

136 N. Delaware St. Indianapolis, Ind.

N. K. FOLAND, *Manager*

FRanklin 8490 - CHerry 3333

Where Musicians Meet

**GLADYS ALWES
MUSIC SHOPPE**

in

Wilking Music Company

Standard Sheet Music — Octavo Music

**120 North Pennsylvania Street
Indianapolis 4, Indiana
Franklin 9501**

WE Are Glad As Always
to Please You



St. REGIS GRILLE

6. A. M. — 8 P. M.

"Everything we have is fresh
—except the help"

1402 N. PENNSYLVANIA ST.



CONTINENTALE FOOD SHOP

1210 North Pennsylvania Street

Remember! Cafeteria Service All Day

and

Choice of Cafeteria or Table Service

After 5 P.M. to Midnight

WE ARE OPEN FROM 7 A.M. TO 12 P.M.

CIRCLE ENGRAVING CO.

MARket 4334

151 East Maryland St.

Indianapolis, Indiana

Best Wishes to the 1950 Graduates



Autographs

Autographs

Autographs

Autographs

Autographs

