

D  
0  
0  
0  
3  
1  
3  
5  
3  
6

UC-SOUTHERN REGIONAL LIBRARY FACILITY

ifornia  
onal  
ity

UNIVERSITY OF CALIFORNIA  
AT LOS ANGELES

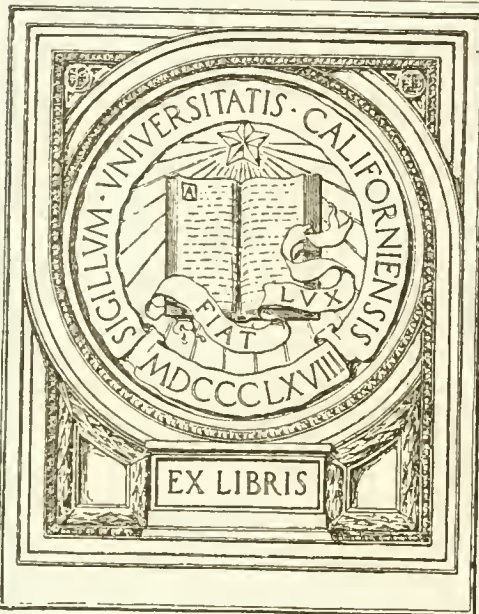

EX LIBRIS

*Our Old  
Nursery Rhymes*

*The original tunes harmonized*

*by*

*Alfred Moffat*  
27574

*Illustrated by*

*H. Willebeek Le Mair*

Philadelphia:  
David McKay, Publisher,  
604-8 So. Washington Square.

Angerer Ltd.  
London

M  
1037  
200

## Contents

	Page		Page
<i>Pussy cat, pussu cat</i> . . . . .	5	<i>Georgy Porgy</i> . . . . .	35
<i>Mary had a little lamb</i> . . . . .	7	<i>Little Miss Muffet</i> . . . . .	37
<i>Sing a song of sixpence</i> . . . . .	9	+ <i>Dickory, dickory dock</i> . . . . .	39
<i>Little Jack Horner</i> . . . . .	11	<i>Girls and boys come out to play</i> . . . . .	41
<i>Ding dong bell</i> . . . . .	13	<i>Jack and Jill</i> . . . . .	43
<i>Three blind mice</i> . . . . .	15	<i>Yankee Doodle</i> . . . . .	45
<i>Here we go round the mulberry bush</i> . . . . .	17	<i>Twinkle, twinkle, little star</i> . . . . .	47
<i>Three little kittens</i> . . . . .	19	<i>Little bo-peep</i> . . . . .	49
- <i>Pat-a-cake</i> . . . . .	21	<i>Oranges and lemons</i> . . . . .	51
<i>Mary, Mary, quite contrary</i> . . . . .	23	+ <i>Ride a cock horse</i> . . . . .	53
<i>Lucy Locket</i> . . . . .	25	<i>What are little boys made of?</i> . . . . .	55
<i>I love little pussy</i> . . . . .	27	<i>There was a little man</i> . . . . .	57
<i>Baa, baa, black sheep</i> . . . . .	29	<i>Little Boy Blue</i> . . . . .	59
+ <i>Humpty dumpty</i> . . . . .	31	<i>Polly put the kettle on</i> . . . . .	61
<i>O where is my little dog gone?</i> . . . . .	33	+ <i>Hush-a-by Baby</i> . . . . .	63

374-8

27574  
PUSSY CAT, PUSSY CAT, WHERE HAVE YOU BEEN?

"Pus - sy cat, pus - sy cat, where have you been?"

"I've been to Lon - don to see the new Queen." Pus - sy cat, pus - sy cat,

what did you there?" "I caught a lit - tle mouse un - der her chair."

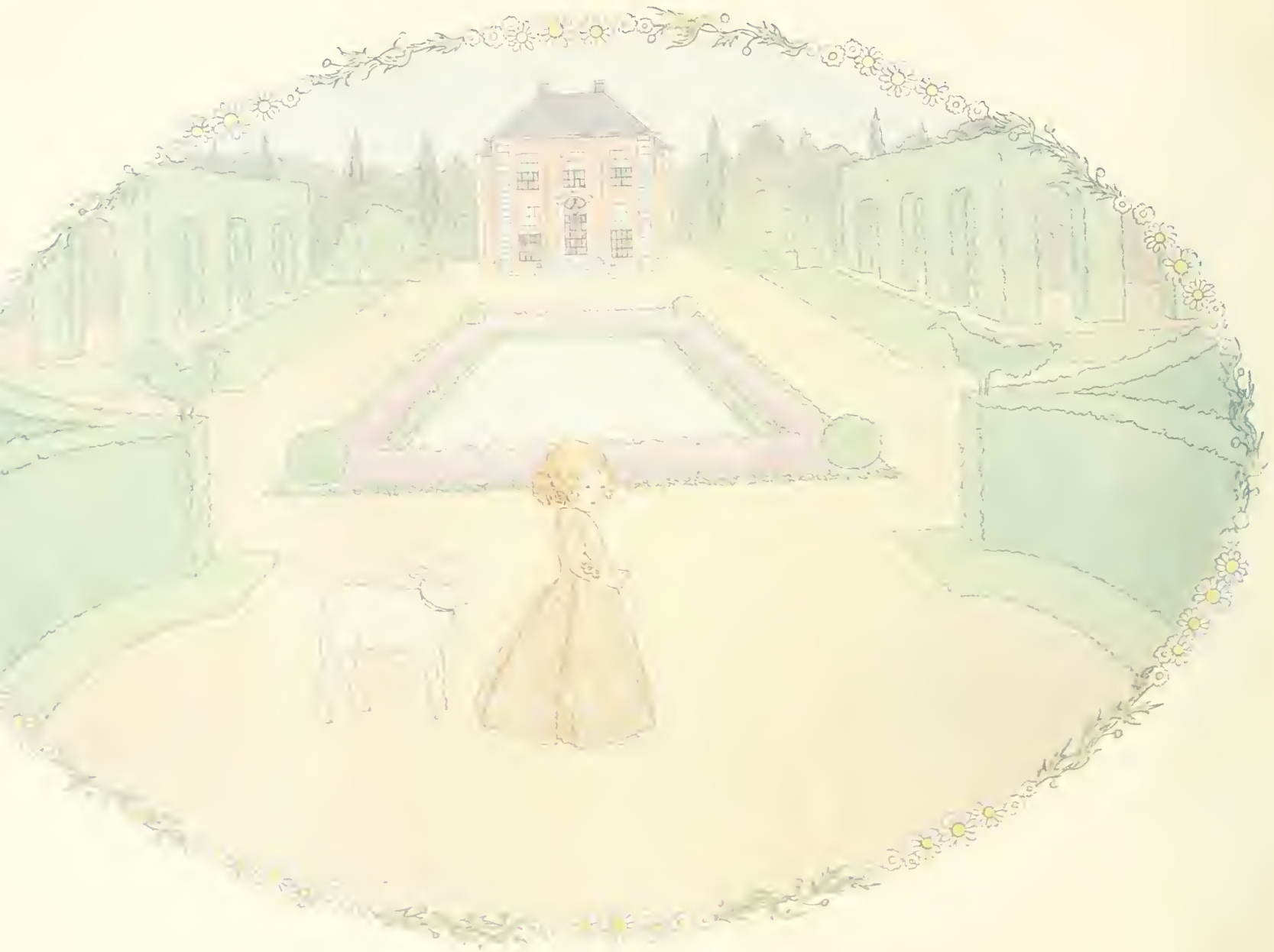

## MARY HAD A LITTLE LAMB.

Ma-ry had a lit-tle lamb Its fleece was white as snow— And

e-very where that Ma-ry went The lamb was sure to go— He fol-lowed her to school one day. That

was a-gainst the rule— It made the chil-dren laugh and play To see a lamb at school.

2. So the Teacher turned him out  
But still he lingered near,  
And waited patiently about  
Till Mary did appear;  
And then he ran to her and laid  
His head upon her arm  
As if he said "I'm not afraid,  
You'll keep me from all harm!"

3. "What makes the lamb love Mary so?"  
The eager children cry,  
"O, Mary loves the lamb you know,  
The Teacher did reply:  
And you 'each gentle animal  
In confidence may bind.  
And make them follow at your call  
If you are always kind."

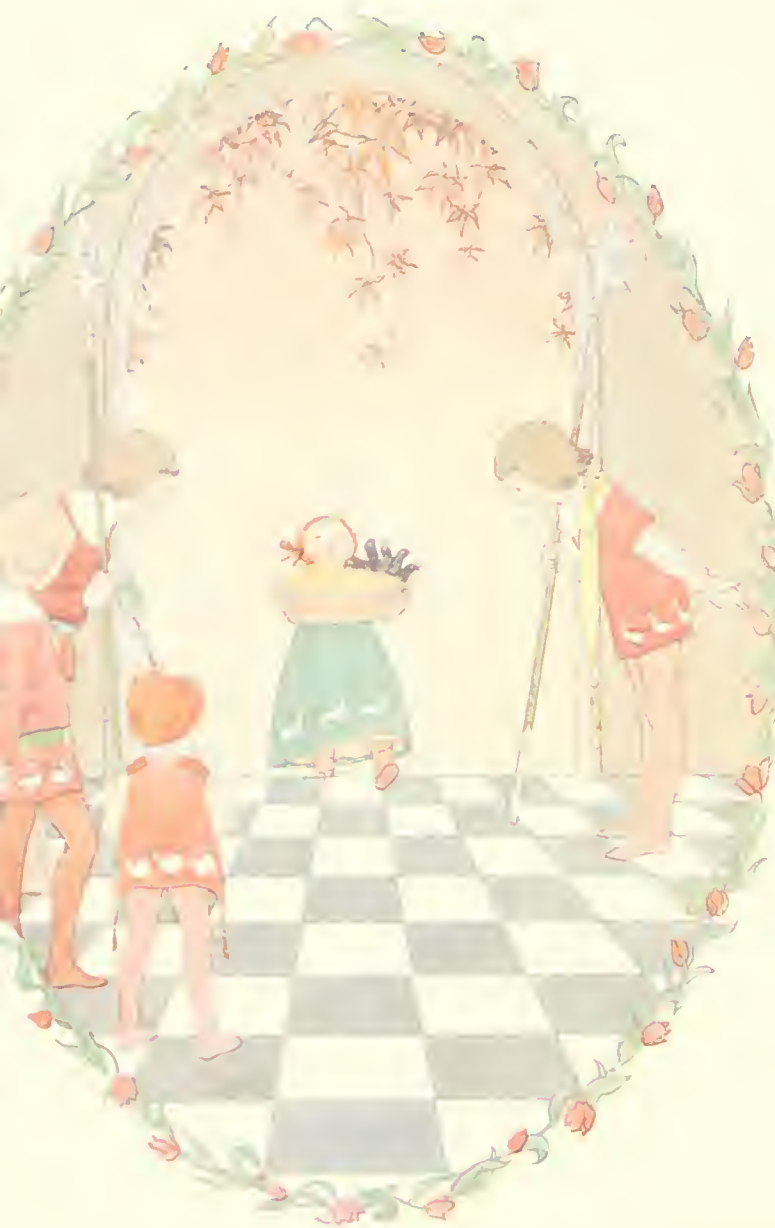

SING A SONG OF SIXPENCE.

Sing a song of Six.pence A pocket full of rye; Four and twen.ty

Black .birds Baked in a pie; When the pie was o . pen'd The birds be.gan to

sing, Oh, was not that a dain . ty dish to set be . fore the King.

2. The King was in his counting-house  
Counting out his money,  
The Queen was in the parlour  
Eating bread and honey;  
The Maid was in the garden  
Hanging out the clothes,  
There came a little blackbird  
And pecked off her nose.

# LITTLE JACK HORNER.

Lit - tle Jack Hor - ner Sat in a cor - ner

Eat - ing his Christ - mas pie; He put in his Thumb And

pulled out a plum And said "What a good boy am I!"

# DING DONG BELL.

Ding dong bell! Pus\_sy's in the well! Who put her in?

Lit\_tle Tom\_my Green. Who pulled her out? Lit\_tle Tommy Stout. What a naugh\_ty boy was that To

drown poor pus\_sy\_cat, Who ne'er did an\_y harm, But killed all the mice in fa\_ther's barn.

# THREE BLIND MICE.

Three blind mice, — see how they run! — They

all ran af - ter the far - mer's wife, Who cut off their tails with a car - ving knife, Did

you e - ver hear such a tale in your life, As three blind mice! —

## THE MULBERRY BUSH.

Here we go round the Mul - berry bush, The

Mul - berry bush, The Mul - berry bush; Here we go round the

Mul - berry bush On a cold and fros - ty morn - ing.

Verse 2.

This is the way we wash our hands  
 We wash our hands  
 We wash our hands  
 This is the way we wash our hands  
 On a cold and frosty morning.

Verse 3. 4. 5 sing:

"dry our hands"  
 "clap our hands"  
 "warm our hands"

## THE THREE LITTLE KITTENS.

1. Three little kittens they lost their mittens, And they began to cry, — "Oh,  
 2. Three little kittens they found their mittens, And they began to cry, — "Oh,

mam-my dear! We sad-ly fear, Our mittens we have lost." — What! lost your mittens, you naughty kittens, Then  
 mam-my dear! See here, see here! Our mittens we have found." — What! found your mittens, you lit-tle kittens, Then

you shall have no pie." Mi ew, mi ew, mi ew, miew. —  
 you shall have some pie." Purr, purr, purr, rr-rr. —

3. The three little kittens put on their mittens  
 And soon ate up the pie,  
 "Oh, mammy dear!  
 We greatly fear,  
 Our mittens we have soiled."  
 "What! soiled your mittens, you naughty kittens,"  
 Then they began to sigh,  
 Miew, miew, miew, miew,  
 Miew, miew, miew.

4. The three little kittens they washed their mittens,  
 And hung them up to dry,  
 "Oh, mammy dear!  
 Look here, look here!  
 Our mittens we have washed."  
 "What! washed your mittens, you darling kittens,  
 But I smell a rat close by.  
 Hush, hush! miew, miew,  
 Miew, miew, miew."

PAT - A - CAKE.

Pat - a - cake pat - a - cake, ba - ker's man! That I will mas - ter as

quick as I can Prick it and nick it and mark it with T And there will be plen - ty for ba - by and me For

ba - by and me For ba - by and me And there will be plen - ty for ba - by and me.

MARY, MARY, QUITE CONTRARY.

"Ma - ry, Ma - ry, quite con - tra - ry.

How does your gar - den grow?" "With sil - ver bells and

co - ckle - shells, And pret - ty maids all in a row."

LUCY LOCKET.

Lu - cy Lock - et      lost her pock - et

Kit - ty Fish - er      found it But      ne'er a pen - ny

was there in't Ex - cept the bind - ing      round it.

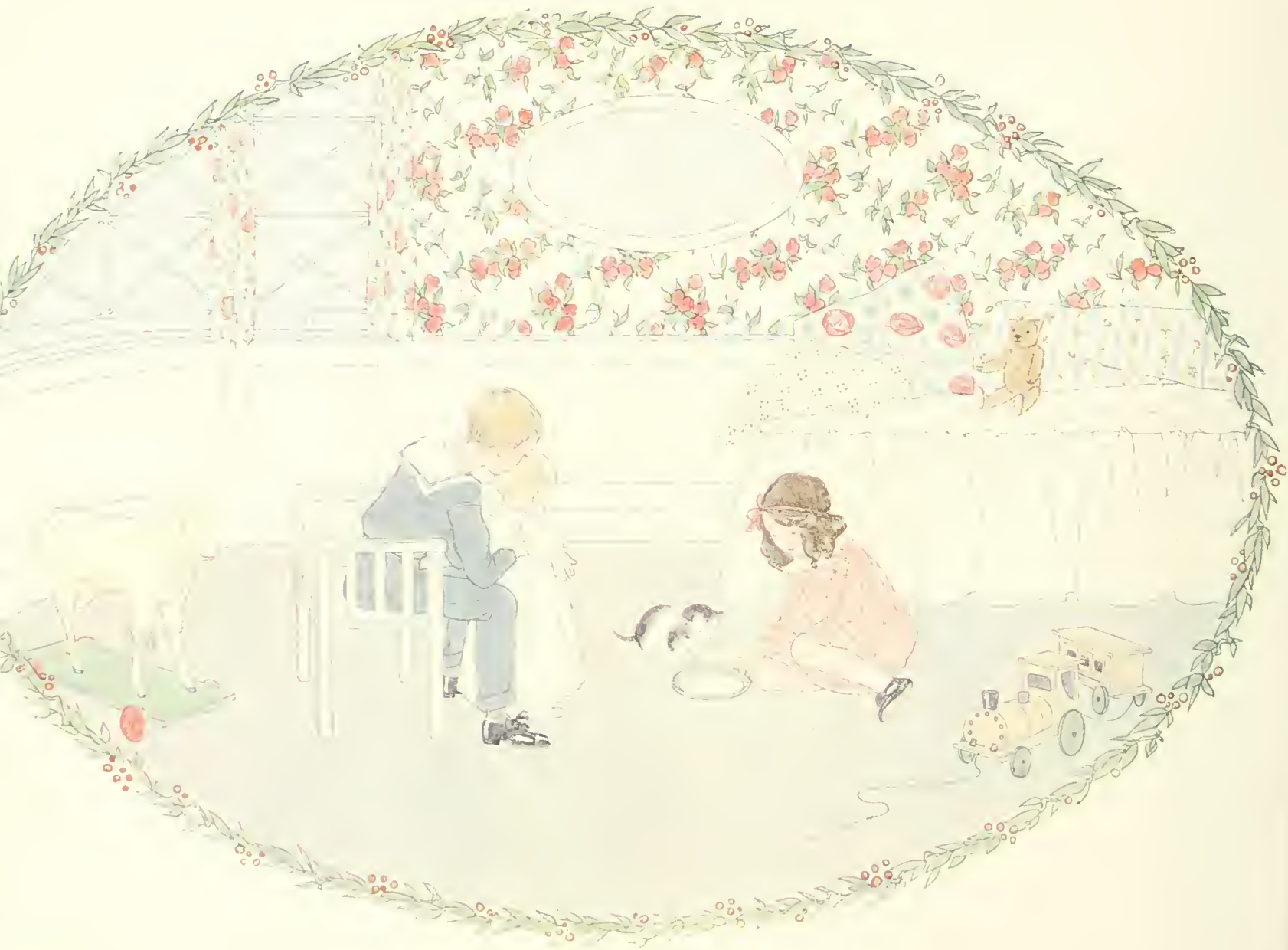

# I LOVE LITTLE PUSSY.

1. I — love lit - tle puss - y, Her

coat is so warm And — if I dont

hurt her, She'll do me no — harm.

2. So I'll not pull her tail,  
Or drive her away;  
But Pussy and I  
Together will play.

3. She will sit by my side  
And I'll give her some food;  
And she'll like me because  
I'm gentle and good.

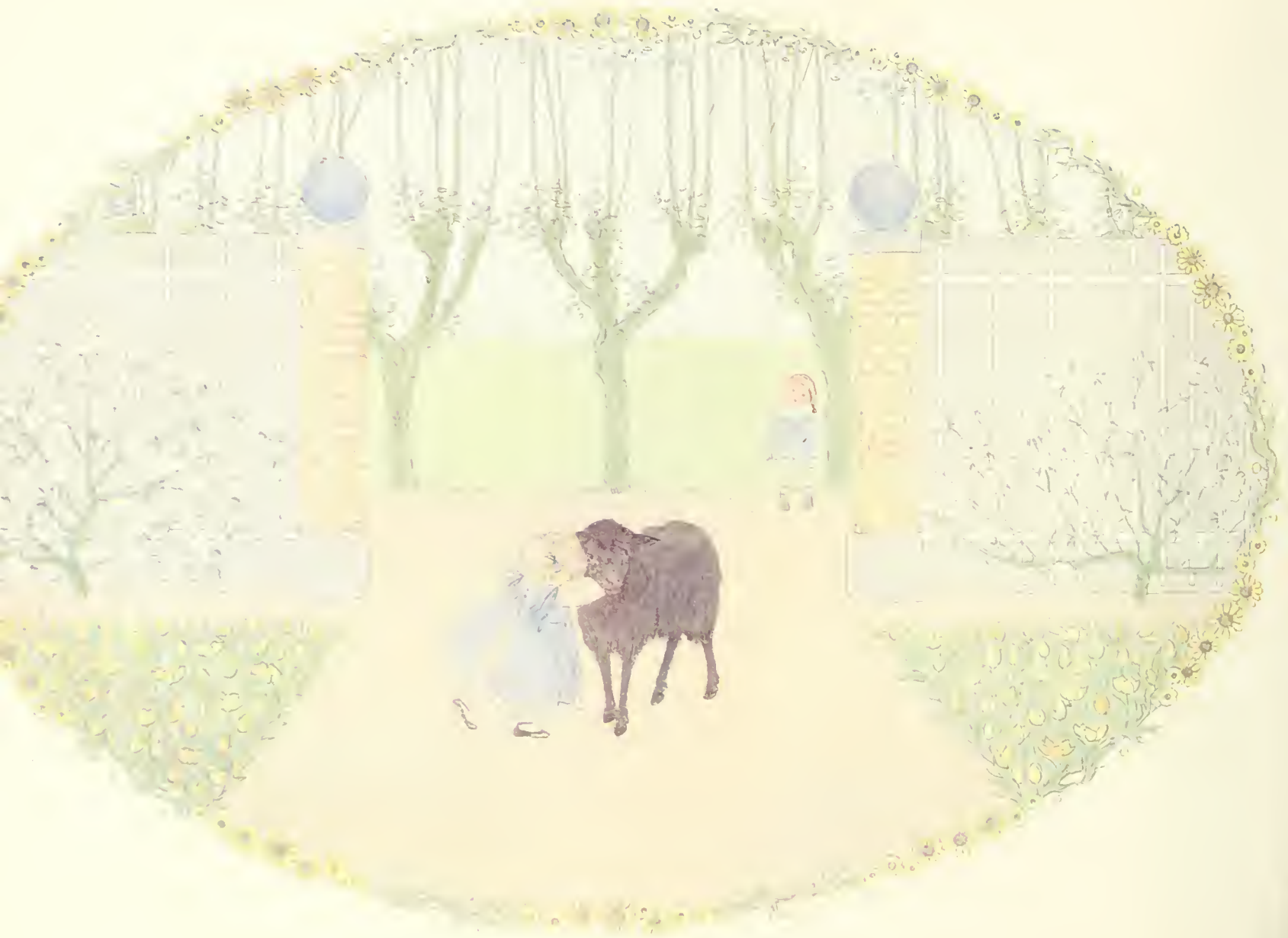

BAA! BAA! BLACK SHEEP.

"Baa! Baa! Black sheep, have you any wool?" Yes, ma-ry

have I, Three bags full; One for my mas-ter, and one for my

dame, But none for the lit-tle boy That cries in the lane!"

# HUMPTY DUMPTY.

Hump - ty Dump ty sat on a wall.

Hump - ty Dump - ty had a great fall All the King's hor - ses and

all the King's men Couldn't put Hump - ty Dump - ty to - geth - er a - gain.

OH WHERE, OH WHERE IS MY LITTLE DOG GONE.

Oh where, oh where is my lit - tle dog gone Oh

where, oh where can he be? With his ears cut short and his

tail cut long Oh where, oh where is he?

# GEORGY-PORGY.

Geor . gy - Por . gy pud . ding - gy pie;

Kissed the girls — and made them cry; When the boys came

out to play — Geor . gy - Por . gy ran a . way.

# LITTLE MISS MUFFET.

Little Miss Muffet, She sat on a tuffet,

Eating her curds and whey; — Down came a spider, which

sat down beside her And frightened Miss Muffet away. —

## DICKORY, DICKORY, DOCK

1. Dick - or - y, Dick - or - y, Dock! — The

mouse — ran up — the clock — The clock struck one, The

mouse ran down Dick - or - y, Dick - or - y, Dock! —

2. Dickory, dickory, dare!  
The pig flew up in the air  
The man in brown  
Soon brought him down,  
Dickory, dickory, dare.

GIRLS AND BOYS COME OUT TO PLAY.

Girls and boys come out to play. The moon doth shine as  
Leave your supper and leave your sleep And join your playfellows

bright as day  
down the street

Come with a whoop and come with a call And come with a good-will or

not at all

Up the ladder and down the wall A half penny loaf will serve us all.

# JACK AND JILL.

Jack and Jill went up the hill To

fetch a pail of wa - ter; Jack fell down and

broke his crown, And Jill came tumb - ling af - ter.

## YANKEE - DOODLE.

1. Yan - kee doo - dle came to town, Up - on a lit - tle po - ny, He

stuck a fea - ther in his cap And called it mac - a - ro - ni. Yan - kee doo - dle, doo - dle d -

Yan - kee doo - dle dan - dy. All the las - ses are so smart, And sweet as sugar can - dy.

2. Marching in and marching out,  
And marching round the town, O!  
Here there comes a regiment  
With Captain Thomas Brown, O!  
Yankee doodle, &c

3. Yankee doodle is a tune  
That comes in mighty handy;  
The enemy all runs away  
At Yankee doodle dandy.  
Yankee doodle, &c

## TWINKLE, TWINKLE, LITTLE STAR.

1. Twinkle, twinkle, lit-tle star How I won-der what you are; Up a-bove the

world so high Like a dia-mond in the sky When the blaz-ing sun is gone When he no-thing

shines up-on, Then you show your lit-tle light, Twinkle, twinkle, all the night.

2. Then the traveller in the dark  
Thanks you for your little spark,  
He could not see which way to go  
If you did not twinkle so,  
In the dark blue sky you keep,  
And often through my curtains peep,  
For you never shut your eye  
Till the sun is in the sky.

## LITTLE BO-PEEP.

Little Bo-Peep has lost her sheep, And  
can't tell where to find them; Leave them alone, and  
they'll come home And bring their tails behind them

2. Little Bo-Peep fell fast asleep  
And dreamt she heard them bleating.  
But when she awoke, she found it a joke,  
For they were still a-fleeing

3. She took up her crook, intending to look,  
Determined for to find them;  
She found them indeed, but it made her heart bleed  
For they'd left their tails behind them.

4. She heaved a sigh, and wiped her eye  
And ran over hill and dale, O!  
And tried what she could, as a shepherdess should,  
To tack to each sheep its tail, O!

## ORANGES AND LEMONS.

1. "Oranges and lemons," say the bells of St. Clements; You  
 ("When will that be?" say the bells of Stepney—

1. "I owe me five farthings," say the bells of St. Martins; "When will you pay me?" say the  
 "I do not know" says the great bell of Bow; *gods*

bells of Old Bailey; "When I grow rich," say the bells of Shore-ditch; Here comes a

candle to light you to bed, And here comes a chopper to chop off your head!

## WHAT ARE LITTLE BOYS MADE OF?

1. What are lit - tle boys made of, made of? What are lit - tle boys

made of? Frogs and snails and pup - py dog's tails, And such are lit - tle boys made of.

Chorus

Frogs and snails and pup - py dog's tails, And such are lit - tle boys made of.

2. What are little girls made of, made of?  
 What are little girls made of?  
 Sugar and spice and all things nice,  
 And such are little girls made of;  
 Sugar and spice and all things nice,  
 And such are little girls made of.

3. What are our young men made of, made of?  
 What are our young men made of?  
 Sighs and leers, and crocodile tears,  
 And such are our young men made of;  
 Sighs and leers, and crocodile tears,  
 And such are our young men made of.

4. What are young women made of, made of?  
 What are young women made of?  
 Ribbons and laces, and sweet pretty faces  
 And such are young women made of;  
 Ribbons and laces, and sweet pretty faces,  
 And such are young women made of.

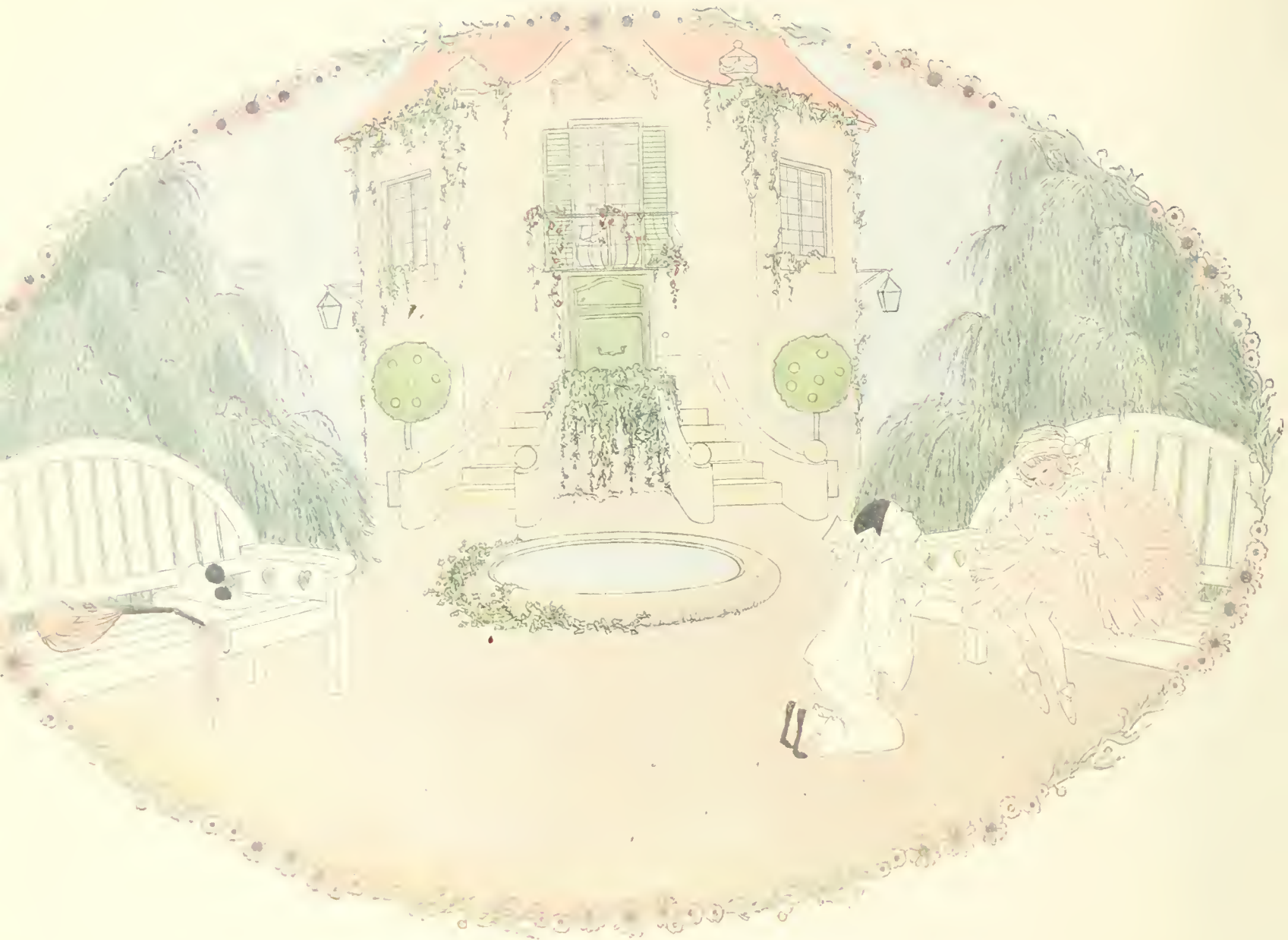

## THERE WAS A LITTLE MAN.

4. There was a lit-tle man, And he wooed a lit-tle maid, And he said "Lit-tle

maid! will you wed, wed, wed? I have lit-tle more to say, Then will you? yea, or

nay! For least said is soon-est men-ded, ded, ded, ded!"

2. The little maid replied,  
 (Some say a little sighed)  
 But what shall we have to eat, eat, eat?  
 Will the love that you're so rich in,  
 Put a fire into the kitchen?  
 Or the little God of Love turn the spit, spit, spit.

3. The little man replied,  
 (Some say a little cried.)  
 For his little heart was filled with sorrow, row;  
 With the little that I have,  
 I will be your little slave,  
 And the rest my little dear we will borrow, row.

4. Thus did the little gent,  
 Make the little maid relent,  
 For her little heart began to beat, beat, beat;  
 Though his offers were but small,  
 She accepted of them all,  
 Now she thanks her little stars for her fate, fate, fate.

LITTLE BOY BLUE.

Little Boy Blue, come blow your horn, The sheep's in the m... w, the

cow's in the corn Where's the boy that looks af-ter the sheep? He's un-der the hay. Look fast & sleep

Will you wake him No, not I! For if I do, he'll be sure to cry

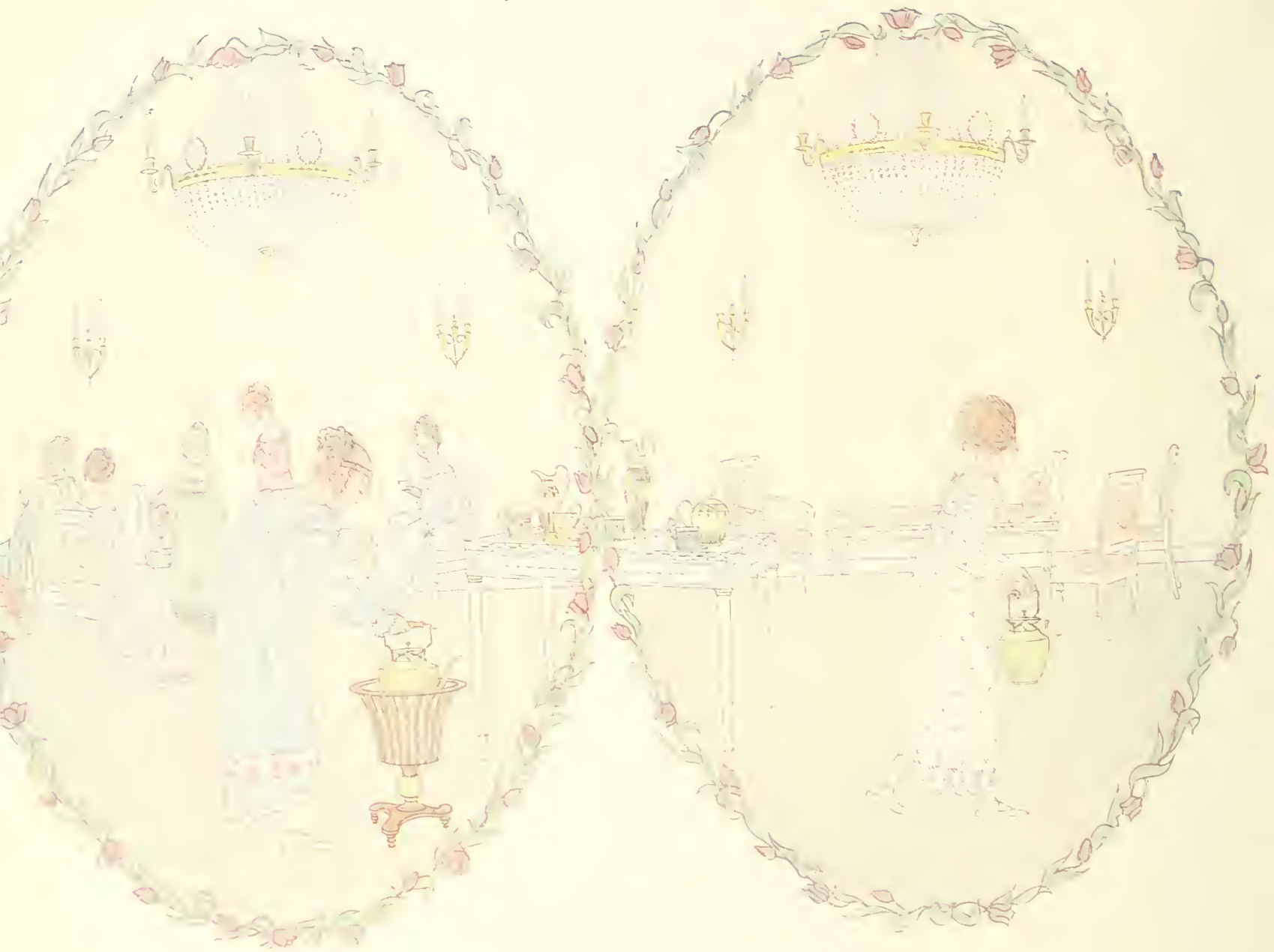

POLLY PUT THE KETTLE ON.

Pol-ly put the ket-tle on, Pol-ly put the ket-tle on.

Pol-ly put the ket-tle on, We'll all have tea. Su-key take it off a-gain,

The second system continues the melody and accompaniment. The lyrics are 'Pol-ly put the ket-tle on, We'll all have tea. Su-key take it off a-gain,'. The melody remains simple and repetitive.

Su-key take it off a-gain, Su-key take it off a-gain, They've all gone a-way.

The third system concludes the piece. The lyrics are 'Su-key take it off a-gain, Su-key take it off a-gain, They've all gone a-way.' The melody and accompaniment continue in the same simple style.

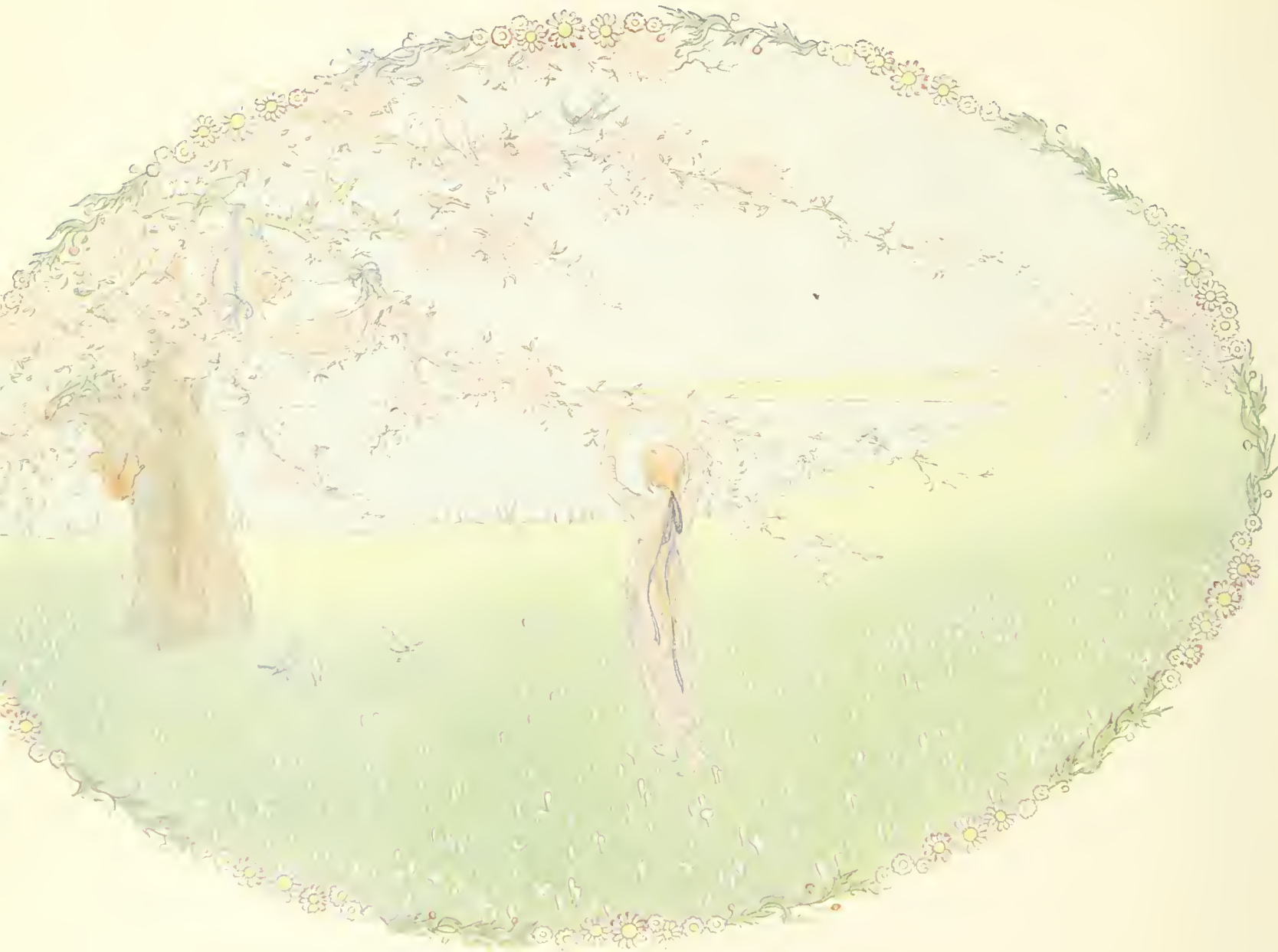

# HUSH-A-BY BABY.

Hush a . by Ba . by on the tree - top

When the wind blows The cra - dle will rock; When the bough breaks the

cra - dle will fall Down-comes ba - by, cra - dle and all!

University of California  
SOUTHERN REGIONAL LIBRARY FACILITY  
Return this material to the library  
from which it was borrowed.

--	--

UNIVERSITY OF CALIFORNIA  
LOS ANGELES  
THE

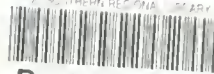
UNIVERSITY OF CALIFORNIA LIBRARY  
  
D 000 031 353

M  
1997  
093  
LIBRARY

UNIVERSITY of CALIFORNIA  
AT  
LOS ANGELES  
LIBRARY

Uni  
S