



• THE •
• BLUE •
BOOK

SHREVE & CO.
GOLD AND SILVER SMITHS
MARKET AND POST STREETS
• SAN FRANCISCO •

1903



3 1223 90039 1005

KAST'S

GALIFORNIANA ★ ★



BOOK NO.

ACCESSION

917.943226 14

126199

NOT TO BE TAKEN FROM THE LIBRARY

Form No. 37-1500-12-19-17  96

Kast's Bootery

104 to 110 Geary St.

H. C. AHLERS



No Imitation Goods

Telephone Bush 451



*Fine Diamond Jewelry and
High-Grade Complicated
Swiss Watches a Specialty*

126 KEARNY ST.
THURLOW BLOCK
TAKE ELEVATOR
San Francisco

The St. Helena Sanitarium



With its beautiful surroundings, congenial climate, commodious buildings, up-to-date facilities and full corps of competent physicians and trained nurses stands at the head of all such institutions on the Pacific Coast.

Here those seeking rest from dull care or relief from ills which flesh is heir to, may find the coveted boon.

Full catalogue of the institution sent on request

POSTOFFICE: SANITARIUM, NAPA CO., CAL.
RAILROAD STATION AND EXPRESS OFFICE ST. HELENA



San Francisco Blue Book

EMBRACING IN DEPARTMENTS

San Francisco	Stockton
Oakland	San Jose
Alameda	San Mateo
Berkeley	Burlingame
San Rafael	San Diego
	Sacramento



Containing Names and Addresses, Reception Days and Country Residences, also Private Telephones of prominent Families Alphabetically Arranged with San Francisco Street Railway Guide giving the Car Direct to any Number, with Transfer Points and Car Routes



Together with the Personnel of the Press and Diagrams of the Theatres



Also a list of Club Members, giving Business Addresses: Permanent Guests of the Leading Hotels



SAN FRANCISCO STREET AND AVENUE GUIDE
LADIES' SHOPPING GUIDE
ETC., ETC., ETC.,

The
Fashionable
Private
Address
Directory

Season of 1903

SAN FRANCISCO
CHARLES C. HOAG, Editor and Publisher
225 Post Street

Price, Five Dollars

Copyrighted, 1903

No. 1467

WM. F. WILSON CO.

1917.94
\$226.14
126199

**PLUMBING, DRAINAGE
VENTILATION**



Solid Porcelain and Porcelain-Lined Baths
Needle and Shower Baths
Pedestal Closets. Fancy Lavatories
Fine Plumbing Material
Latest Sanitary Appliances

328-330 Stockton St.

SAN FRANCISCO

Special Systems of Plumbing for Residences, Hotels, Schools, Colleges,
Office Buildings, Etc.

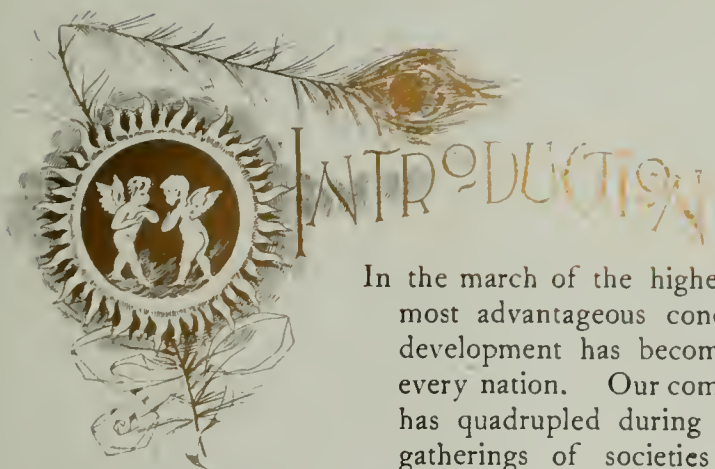

INTRODUCTION

In the march of the higher civilization, westerly, through most advantageous conditions, the Pacific Coast in its development has become the Mecca for the people of every nation. Our commerce through the Golden Gate has quadrupled during the last year, and the notable gatherings of societies and select excursions to the Metropolis of California has been increasing annually for the last decade. The manifold comforts of our equable climate has attracted people of thrift and ample fortune, and we say without vanity or boastfulness that the resident population of California is a representative class of an enlightened, select and prosperous community.

In selecting the names of 25,000 families from what is known as people of social standing and the highest respectability, we have found it a growing and difficult task to keep a reliable record of the noted families who have within the last year chosen this favored land for their future home.

It is most satisfactory to feel that our efforts have been appreciated by the Society people of California during the sixteen years of our publication. The Blue Book has become one of the leading features of our State.

Each year we have added some new feature that has made the work an attractive, reliable and most useful reference among select families, merchants, visitors and professional men.

We have by diligence endeavored to make addresses of each family or individual correct to date of publishing, and in presenting this volume we do so with a conscious pride that it is the best issue ever published on the Pacific Coast, and compares favorably with any similar work in the United States or Europe. The large subscription list we have already secured attests the growing popularity of this publication, and in this connection we have the highest endorsement by the most prominent business houses by their patronage in advertisements.

We have not only enlarged our work, but made many improvements and substantial utilities. Among these are a high-grade and superior quality of paper manufactured especially for our use; the names of the club members are printed with their business addresses; several prominent clubs added, the leading ladies' clubs of San Francisco and suburban cities; the permanent guests of the leading hotels and summer resorts; official diagrams of the leading theatres; a shopping guide and business reference which shows the leading firms and professional people, classified and alphabetically arranged.

We take this opportunity to acknowledge with thanks the many suggestions and invaluable assistance given by our friends in the compilation of the Blue Book, making it an authority and reference for those who have attained the highest social standing in the community.

THE PUBLISHER.

PRINTING, PRESSWORK AND ART WORK EXECUTED BY
THE E. D. BEATTIE PRINTING CO.

Shopping by Mail and by Telephone is a convenience extended to Blue Book subscribers. Introducing a selected list of the very best places to trade, of the various business houses who cater to the wants of the wealthy and fashionable people of California.
Please mention the Blue Book when shopping.

Gage
229 SUTTER ST.

Exclusive
Novelties in

Imported
Pattern
Hats

Latest Designs for

229 Sutter Street
San Francisco

Spring Summer
Autumn and Winter

Telephone Bush 769

1903



Wolfe & Hawley

SOLE AGENTS
FORSYTHE SHIRT WAISTS

HIGH GRADE
FURNISHERS
FOR MEN AND
WOMEN . . .

COR. POST AND KEARNY STS.
SAN FRANCISCO



Table of Contents

Alphabetical List	77-171	Rolker, Edward Xavier	396
Title Page	Front of Book	Lange, Miss Johanna	396
Introduction	Front of Book	Minetti, G.	396
Additional List	32	King, F. Loui.....	396
Alphabetical Index	1-11	Educational Institutions	393-399
Bay and River Steamers.....	29	Beringer's Conservatory of Music.....	396
Churches of San Francisco.....	74	Boone's University School (Berkly).....	395
Points of Interest Outside S. F.	28-29	Berlitz School of Languages, The.....	394
Points of Interests in S. F.	21-24	Barrett, Miss M. G.....	397
San Francisco Street Guide.....	33-72	California Business College.....	397, 398
Street Railways	13-19	Gogswell Polytechnic College	393
San Francisco Transfer Guide, First and Last Cars, etc.	13-19	Dominican College	399
Cities and Suburban Towns.....	77-240	Hamlin School	393
Alameda List	200-206	Heald's Business College	opp. 225
Belmont List	222	Irving Institute (Rev. E. B. Church).....	108
Belvedere List	229	Lycenum School (Professor Grau).....	527
Berkeley List	207-211	Trinity School	393
Burlingame List	221	Von Meyerinek School of Music.....	396
Los Angeles List	235	West's School for Girls.....	393
Menlo Park List	222	Wisner, Hather	396
Oakland List	175-195	Polytechnic Business College	397
Palo Alto & Stanford University.....	223	Raymond Coaching School.....	397
Redwood City List	221	Keramic Studio	397
Ross Valley List	225	Oekenden, Mrs. Belle P.....	398
Sacramento List	230	Frain, Mrs. Louise C.....	398
San Carlos List	221	Dingle, Prof. Wm. N.....	398
San Diego List	240	Bouviere, Miss Blanche.....	398
San Francisco (alphabetical list).....	77-171	Porter, Mrs. B. R.....	398
San Francisco (street list).....		Channing Auxiliary	361
San Jose List	212-217	Cal. Outdoor Art League.....	329
San Mateo List	219-220	Children's Hospital	381
San Rafael List	226	Colonial Dames of America.....	350
Santa Cruz List	218	Contemporary Club	381
Sausalito List	224	Papyrus Club	388
Stockton List	233	Richelieu Club	350
Ayres Business College	397	Pioneer Women of California.....	357, 358
Barnhart, Harry H.....	397	San Francisco Riding Club.....	329
Carrington, Mme. Abbie.....	396	Scratch Club	381
Culp, S. V.	397	Tea Club	350
Golden Gate College	397	Town and Country Club.....	361
Farrell, Prof.	394	Wimodnysis Club	350
Gregory School of Music	394, 199	Women's Auxiliary Cal. Pioneers.....	381
Lachmund, Mrs. Ernest	396	Women's Hospital	361

TABLE OF CONTENTS.

Clubs and Societies.....	303-388	Hotel Atlanta	432, 433
Alden Club	381	Hotel Regina	442, 443
Art Association	367, 371	Hotel Bertling	446, 447
Bohemian Club	309, 315	Ralston, The	436, 437
Burlingame Country Club.....	335, 336	The Vendome	463
California Club	363, 366	Bella Vista Hotel	416, 417
California Jockey Club	390	Beresford Hotel	456, 457
California Ceramic Club.....	361	Berkshire Hotel	422, 423
Century Club	353, 355	Bradbury Hotel	434, 435
Cercle Francais	349, 350	California Hotel	408, 409, 410, 411
Concordia Club	346, 348	Colonial Hotel	402, 414, 415
Corona Club	373, 374	Cumberland Hotel	420, 421
Cosmos Club	337, 338	Hotel Del Monte	426, 427
Ebell Society of Oakland.....	196, 198	Knickerbocker Hotel	429
Forum Club	383, 384	Langham Hotel	462-463
Laurel Hall Club	385	Lenox, The	454-455
Mechanics' Institute	329	Nordhoff, The	418, 419
Merchants' Club	325, 327	Occidental Hotel	412, 413
Mills Club	376	Oliver, The	464-465
Olympic Club	348	Palace Hotel	404, 405, 406, 407
Pacific-Union Club	303, 306	Roanoke Hotel	
Philomath Club	387, 388	Russ House (New).....	430, 431
Press Club	339, 341	Stewart, The	438, 439
San Francisco Art Association.....		Sutherland Hotel	458-459
San Francisco Club	317, 318	Wellesley, The	448, 449
San Francisco Golf Club.....	332, 333	Wentworth Hotel	444-445
San Francisco Verein.....	329	Personnel of the Press.....	467-478
Sketch Club	377, 379	Bulletin, The	470-471
Sorosis Club	360, 361	Call, The San Francisco.....	472-473
Union League Club	342, 344	Chronicle, The San Francisco...	468-469
University Club	319, 322	Examiner, The	474-475
Verein Arion	331	Post, The Evening	476-477
Young Men's Christian Association.....	388	Town Talk	466
Hotels and Summer Resorts... 402-465		Wasp, The	478
Edgemere Hotel	452-453	Classified Business Houses.....	512-521
Byron Hot Springs	428	Railroad Agencies	324
Garland, The	450-451	Steamship Companies	323
Holyrood, The	440-441	Liquor Merchants	386
Hotel Rochambeau	460-461	Shopping Guide	559, 574
Hotel Clarendon	424, 425		

TABLE OF CONTENTS

Banking, Insurance, Office Buildings and Professional Men	
Attorneys	491, 492, 493
Banks of San Francisco	374, 481-482, 483
Claus Spreckels Building	488
Dentists	507-511
Insurance (Fire & Marine)	484, 485, 486
Insurance (Life)	487
Mills Building Directory	489
Oculists and Aurists	495, 496
Pacific Mutual Building	359
Parrott Building Directory	490
Physicians and Surgeons	494-506
Real Estate Agents	315
Theatre Diagrams	523-555
Alcazar Theatre	27, 535
California Theatre	27, 547, 549
Columbia Theatre	27, 537, 539
Grand Opera House	27, 543, 545
Orpheum Theatre	27, 533
Tivoli Opera House	27, 525
Alhambra Theatre	27, 557
Central Theatre	27, 541
Chufes Theatre	27, 533
Fischer's Theatre	27, 529, 531
Republic Theatre	551

Alphabetical Index

AACHEN-MUNICH INSURANCE CO.	485
ABRAHM, DR. HENRY	494, 499
ADAMS, CHARLES	556
ADAMS, Dr. FRANK L. (Oakland)	173
ADDITIONAL LIST	32
AETNA LIFE INSURANCE CO.	487
AGRICULTURAL INSURANCE CO.	
AHLERS, H. C.	First Page
ALAMEDA LIST	200
ALASKA TREADWELL GOLD MIN. CO.	489
ALCAZAR THEATRE	535
ALDEN CLUB	381
ALDERSON, Dr. H. E.	503
ALHAMBRA THEATRE	555
ALEXANDER, L. & M. Co.	330
ALLEN, CHAS. R.	555
ALLEN'S KUSHION KOMFORT SHOE CO.	547
ALLEN, WILEY B. CO.	530
ALLISON, D. E. & CO.	514
ALLISON, NEFF & CO.	516
ALMAGIA & PATRIZI	324
ALTA SOAP CO.	519
ALVEY, Dr. L. A.	505
AMELN, W. (Berlitz School)	
AMERICAN CENTRAL INS. CO.	484
AMERICAN INS. CO., N. J.	484
AMERICAN PRESS ASS'N	341
AMERICAN STEEL AND WIRE CO.	553
ANDREWS, A.	538
ANGLO-CALIFORNIAN BANK	482
APARTMENTS & ROOMING HO'S.	26
ARCHITECTS	307
ARDENYI, Dr. JOS.	504
ARNDT, Dr. H. R.	501
ARTHUR, Miss B. M.	351
ARTIGUES, Dr. JOSEPH E.	499
ART SALES GALLERIES	356
ASAHI, THE	512
ASS'N PIONEER WOMEN of Cal.	357
ATCHISON, B. M. & CO.	336
ATCHISON, TOPEKA & SANTA FE.	Inside Back Fly-Leaf
ATEN, Dr. W. O.	509
ATLANTA HOTEL	432, 433
AUDITORIUM HOTEL	542
AUGUSTINE MFG. & GRAIN'G CO.	529
AVERILL, A. B. & CO.	530
AVERY, WILLIAM H.	323
AVERILL, G. W.	490
AYERS BUSINESS COLLEGE	397
AYRES, Dr. CHAS. D. (Oakland)	172
BABCOCK, The JAMES H. CATER- ING CO.	308
BABCOCK & WILCOX CO.	548
BAB'S EPICUREAN RESTAURANT	308
BACIGALUPI, Dr. LOUIS D.	491, 504
BAILEY, JAMES D.	484
BAKER, F. W. (Oakland)	174
BAKER, JOHN Jr.	489
BALDWIN & HOWELL	345
BALDWIN, S. C. (Oakland)	174
BALFOUR, GUTHRIE CO.	323
BALLOU, ADDIE L.	382
BANK OF CALIFORNIA	481
BANKS OF SAN FRANCISCO	481
BARKAN, Dr. A.	496
BARON'S CLOAK & SUIT HOUSE	351
BARR, Mrs. F. CO.	556
BARR, Dr. THOMAS I. C.	510
BARKER, JOHN G.	414-415
BARNES & LAYTON	382-547
BARNHART, HARRY H.	397
BARKER, Prof. (Academy, Oakl'd)	195
BARRETT, Miss M. G.	397
BARSOZZI, Dr. CAMILLO	491, 503
BARTH, RUDOLPH	517
BASCH AUCTION CO.	540
BASFORD, Dr. C. R.	358, 509
BAUCHOU BROS.	531
BAUER DANDRUF CUBE	530
RAY & RIVER STEAMERS	29
BEACH, Dr. W. S.	511
BEATTIE, E. D. PRINTING CO.	opp. 61
BECK, Col. F. E.	483
BECK, Dr. H. M.	501
HECKETT, F. A. & CO.	526
BEHND, GUSTAV ALBERT	318
BELDEN & PALACHE	485
BELKNAP, Dr. FLORENCE A.	501
BELL, HARMON	491
BELLA VISTA HOTEL	416, 417
BELMONT LIST	223
BELVEDERE LIST	239
BEMIS, C. C.	531
BENEDICT BROS.	526
BENGUIAT, H. E. & SON	528

TABLE OF CONTENTS.

BENJAMIN, Dr. ELMER H.....	507	CAHILL, B. J. S.....	307
BENNETT, Dr. D. GATES.....	501	CAHILL & HALL ELEVATOR CO.....	515
BENNETT'S BUTTER DEPOT.....	551	CAL. ART GLASS WORKS.....	512
BERESFORD HOTEL, The.....	456, 457	CAL. BUSINESS COLLEGE.....	398
BERGREN, J. (Foxhall Market).....	382	CAL. EYE AND EAR HOSPITAL.....	496
BERINGER, Prof. JOSEPH.....	396	CAL. HARDWOOD HOUSEFINISH CO.....	371
BERINGER SCHOOL.....	396	CAL. INCANDESCENT LAMP CO.....	515
BERGSTEIN, Dr. HENRY.....	503	CAL. OUTDOOR ART LEAGUE.....	329
BERKELEY FARM DAIRY.....	515	CAL. PHOTO-ENGRAVING CO.....	389
BERKELEY LIST.....	207	CAL. SAFE DEPOSIT & TRUST CO.....	481
BERKSHIRE HOTEL.....	422, 423	CAL. STATE FLORAL SOCIETY.....	384
BERLITZ SCHOOL, The.....	394	CAL. WOMAN'S HOSPITAL.....	361
BERTHEAU, CESAR.....	485	CALIFORNIA CAFE.....	355
BERTIN, F.....	513	CALIFORNIA CANNERS' ASS'N.....	513
BERTLING HOTEL.....	446, 447	CALL FRUIT CANNERS' ASS'N.....	513
BERTLING OPTICAL CO.....	534	CALIFORNIA CLUB.....	363
BERTON, G. A. & CO.....	484	CALIFORNIA ELECTRICAL WKS.....	515
BERWIN & GASSNER.....	528	CALIFORNIA FIG SYRUP CO.....	316
BETTERTON, Dr. E. L.....	509	CALIFORNIA GAS FIXTURE CO.....	516
BIBO-NEWMAN CO.....	516	CALIFORNIA HOTEL.....	408 to 411
BICKEL, HOMER T.....	345	CALIFORNIA JOCKEY CLUB.....	390
BIEBESHEIMER, J.....	528	CALIFORNIA KERICAM CLUB.....	361
BIGLER, J. R.....	463	CALIFORNIA MOTOR CO.....	538
BISHOP, WHEELER & HOEFLER.....	492	CALIFORNIA POWDER WORKS.....	519
BLACK GOODS HOUSE, The.....	545	CALIFORNIA STABLES.....	539
BLACK, H. M. & CO.....	513	CALIFORNIA THEATER.....	547, 549
BLACK, J. (Oakland).....	199	CALL, The SAN FRANCISCO.....	472, 473
BLACK, Dr. JAMES A.....	495	CAMAS COAL.....	514
BLAKE, MOFFITT & TOWNE.....	348	CAMPE, HENRY & CO.....	386
BLANCKENBURG, E.....	380	CAMERON, A. & CO.....	345
BLANCO, A. B.....	opp. 367	CAMERON, Dr. HOWARD.....	496
BLAND, GEORGE P.....	530	CANNEY, Dr. FREDERICK G.....	500
BLISS, CHARLES.....	488	CAREW, Dr. JOS. A.....	510
BLISS, Dr. F. A.....	365	CARPENTER, Dr. F. WESLEY.....	503
BLISS & FAVILLE.....	307	CARPENTER, Dr. L.....	499
BOARDMAN, LOUIS P.....	488	CHANNELL, Dr. D. B. (Oakland).....	173
BOERICKE, Dr. WILLIAM.....	500	CHANNING AUXILIARY.....	361
BOHEMIAN CLUB.....	309	CHAPMAN, EDGAR C.....	489
BON TON, The (Hairdress'g P'rs).....	516	CHAPMAN, WM. H.....	489
BONMARCHE CLOTHING REV.....	534	CARLSON, Dr. C. HADLEY.....	494, 504
BOONE, JNO. L.....	12	CARRINGTON, Mme. ABBIE.....	396
BOONE'S UNIVERSITY SCHOOL.....	395	CARY, L. H.....	538
BOOTH KELLY LUMBER CO.....	518	CAVANAUGH, Dr. CHAS. S.....	508
BOTHIN, H. E.....	519	CENTENNIAL STABLES.....	546
BOUVIERE, Miss BLANCHE.....	398	CENTRAL BANK (Oakland).....	172
BOWEN, E. J.....	520	CENTRAL THEATER.....	541
BRADBURY, The.....	434, 435	CENTRAL TRUST CO. of CAL.....	375
BREUNER, JOHN C.....	514	CENTURY CLUB.....	353
BRIDGE, W. E.....	546	CERCLE FRANCAIS.....	349
BRIDGFORD, EUGENE A.....	493	CHABAN, J.....	519
BRITISH AM. ASSURANCE CO.....	484	CHALFANT, Dr. JOHN.....	507
BRITTAIN & CO.....	517	CHENEV, Dr. WILLIAM FITCH.....	497
BROMO KOLA.....	531	CHICAGO & NORTHWESTERN RY.....	324
BROOKS-FOLLIS CO.....	206	CHICAGO TAILORING CO.....	382
BROOKS, Dr. W. E.....	511	CHICKERING & GREGORY.....	492
BROUGHTON, Miss J.....	352	CHILDREN'S HOSPITAL.....	381
BROWN, EDWARD & SONS.....	485	CHINN-BERETTA OPTICAL CO.....	533
BROWN, GEORGE H.....	551	CHRISTENSEN, EDWARDS & GOODWIN.....	484
BROWN, I. L.....	489	CHRONICLE, SAN FRANCISCO.....	468, 469
BROWN, J. DALZELL.....	481	CHURCH, Rev. E. B.....	108, 393
BROWN, T. H.....	528	CHUTES THEATER.....	553
BRUNSWICK - BALKE - COLLEN- DER CO.....	531	CITY & COUNTY BANK.....	483
BRYANT, Dr. E. R.....	500	CITY HALL DIRECTORY.....	23
BUCKLAND, Dr. OWEN.....	496	CITY HALL STABLES (Oakland).....	174
BULINGAME LIST.....	221	CITY OF PARIS DRY GOODS CO.....	opp. 80
BULLOCK & JONES CO., opp. 130 & BULLETIN, The.....	548 470, 471	CLARK, Dr. W. R. P.....	494, 502
BUNCE, E. E. (Oakland).....	174	CLAVELOUX, Mme. A. J.....	362
BUNKER & LUNT.....	521	CLAXTON, GEORGE K.....	535
BURCHAELL & CO. (San Rafael).....	225	CLEAGE INVESTMENTS.....	541
BURKE, Captain WILLIAM J.....	530	CLEMENT, JABISH.....	493
BURLINGAME COUNTRY CLUB.....	335	CLERFAVT, JULES.....	324
BURLINGTON ROUTE.....	324	CLOSE, Dr. R. M. (Oakland).....	172
BURGESS, Dr. O. O.....	497	CLOW, Dr. G. B. N.....	504
BURNELL & CO.....	380	CLUBS AND SOCIETIES.....	303
BURT, J. J.....	491	CLUFF, WILLIAM CO.....	516
BUSH & MALLETT CO.....	518	COCHRANE, Dr. E. O.....	507
BYINGTON, LEWIS F.....	491	COCHRANE, JAMES W.....	493
BYRON, Dr. E. H.....	499	COGSWELL POLYTECHNIC COL- LEGE.....	393
BYRON HOT SPRINGS.....	428	COHN, ———.....	547
BYXBE & CLARK.....	518	COHN, Dr. ROBERT D.....	495
CAFE ZINKAND.....	opp. 319		
CAFFREY, JOHN.....	opp. 309		

PACKING

SHIPPING

Telephone South 750

GILBERT & MOORE

STORAGE

— FOR —

PARTICULAR
P E O P L E

Goods Moved at Lowest Rates by Our Own Teams

Carpets Cleaned, Sewed and Laid

Goods Packed and Shipped to All Parts of the World



1236 MARKET STREET

Corner of Jones



OFFICE :

Room 84, 4th Floor Murphy Building

SAN FRANCISCO, CAL.



E. Schraubstadter

A. Finke's Widow

E. A. Groezinger

... CHAMPAGNES ...

WIDOW FINKE "Brut"

GOLD SEAL "Extra Dry"

809 MONTGOMERY STREET

PHONE RED 161

SAN FRANCISCO

GOOCH'S OYSTER GROTTO

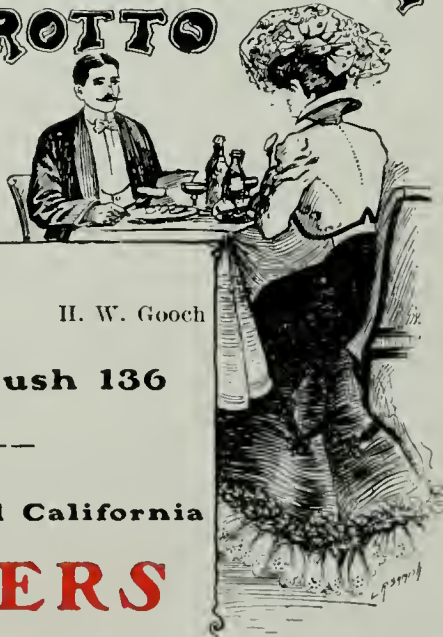

GEN. A. J. Gooch

H. W. Gooch

Phone Bush 136

Eastern and California

OYSTERS

Wholesale and Retail

Oysters received every day direct from our own Oyster Beds at San Leandro.

Orders filled for Banquets, Weddings and Families at Short Notice.

Oysters put up in Bottles for Family use and Delivered.

Oyster Loafs and Oyster Cocktails a Specialty.

Ideal Apartments for Theatre Parties and Families.

113 Ellis Street

San Francisco, Cal.

TABLE OF CONTENTS.

COLE, GEORGE A.	515	DORNIN, GEORGE D.	486
COLE, JOHN R.	515	DORRANCE, S. A.	528
COLLINS, THOS. W. & CO. opp.	240	DOW, GEO. E. PUMPING ENGINE	
COLMAN CO.	548	CO.	518
COLONIAL DAMES OF AMERICA.	350	DRAKE, EDWARD E.	517
COLONIAL FIRE UNDEWRITERS.	485	DRESS CHART. opp.	161
COLONIAL, The.	402, 414, 415	DUNN, Dr. JOHN (Oakland)	472
COLUMBIA DAIRY.	506	DUNNE, PETER F.	493
COLUMBIA PHONOGRAPH CO.	550	DURHAM, R. L.	398
COLUMBIA THEATER.	537, 539	DU VAL, WILLIAM S.	486
COLUMBIAN BANKING CO.	513	DWIGHT, Dr. WILDER.	504
COLUMBUS BUGGY CO.	513	EASTON, J.	544
COMPTOIR, NATIONAL DE ES		EASTON, Dr. S. F. WAGNER.	508
COMPTE DE PARIS.	482	EBELL SOCIETY (Oakland)	196
COMMERCIAL BANK & TRUST CO.	375	EBRIGHT, Dr. GEORGE E.	494 & 501
COMMERCIAL HOTEL.	517	EDGEMERE HOTEL.	452, 453
CONCORDIA CLUB.	346	EDWARDS, Dr. CARRIE.	490
CONLON, M.	546	EGYPTIAN DEITIES.	356
CONNECTICUT FIRE INS. CO.	485	EISEN, Dr. E. G.	509
CONTEMPORARY CLUB.	381	ELVIDGE, Dr. G. F.	510
CONTINENTAL B. & LOAN ASS'N.	480	ENGLE, Dr. HOWARD M.	501
CONTINENTAL FIRE INS. CO.	485	ENOS, Dr. M. M. (Oakland)	473
COOL, Dr. W.P.	507	ENTERPRISE LAUNDRY (Santa	
COOK, THOMAS & SON.	324	Clara)	217
COOK'S MINERAL WATER. opp.	303	EPPLER'S BAKERY.	525
COOPER, J.	382	EPSTEEN, Dr. HENRY.	510
CORBIN, WILLIAM.	480	EQUITABLE LIFE INS. CO.	487
CORBUS, A. T.	489	EVANS, J. W.	542
CORNWALL, Dr. FRANK.	505	EWELL, E. C. & CO.	345
CORONA CLUB.	373, 374	EXAMINER, The.	474, 475
CORSON, HENRY L.	493	FAIRBANK, The N. K. CO.	380
CORTLAND WAGON CO.	344	FARMERS' & MERCHANTS' BANK.	172
COSMOS CLUB.	337	FARRELL, Prof. G.	394
COSTIGAN, Dr. GEO. D.	497	FINKE'S, A. WIDOW (Champagne).	opp. 4
COX BROS.	12	FIREMAN'S FUND INSURANCE CO.	
CRAIG, COCHRAN & CO.	12 & 521 Inside back cover	
CRAIG, STEPHENS & RUPPRECHT		FIRST NATIONAL BANK.	483
CO.	12	FIRST NAT'NAL BANK (Oakland).	172
CRAWFORD, Dr. A. K. (Oakland).	173	FISHER & CO., INC.	517
CREAGH, Dr. J. W.	511	FISCHER, S. E. & CO. opp.	192
CROCKER, Dr. H. BOSWORTH.	496	FISCHER, S. E. & CO. opp.	160
CROSETT, J. P. & CO.	528	FISCHER'S THEATER.	529 & 531
CROTHERS & CROTHERS.	489	FOLKERS, G. A. W.	548
CULP, S. V.	397	FOLTZ, CLARA.	490
CUMBERLAND, The.	420, 421	FONTANA, M. J.	513
CUNNINGHAM, CURTISS & WELCH.	532	FORD, Miss.	372
CURRIER, Dr. C. B.	500	FORUM CLUB.	383
CURTAZ, BENJ. & SON.	533	FOSTER, C. M. & CO.	344
CURTIN'S DETECTIVE AGENCY.	12	FOWLER, Dr. BENJAMIN L.	502
CURTIS, JOHN M.	307	FLETCHER, Dr. THOMAS.	507
CURTIS & WILCOX.	307	FLOURNOY, JOHN.	489
CYPRESS LAWN CEMETERY.	391	FLYNN, THOMAS.	478
DALZIEL, IRA BARKER.	545	FRAIN, Mrs. LOUISE C.	398
DANIELS, Dr. GEORGE E.	509	FRANKLIN FIRE INS. CO.	486
DAVIS, Dr. HENRY C.	508	FRANKLIN, Dr. W. SCOTT.	496
DAY, THOMAS CO. opp.	308	FRASER, Dr. EDWIN J.	499
DEAL & TAUSZKY.	492	FREDERICKS, JOSEPH & CO.	516
DEAL, W. E. F.	492	FREEMAN, Dr. CLARA H.	504
DEANE, Dr. LOUIS CHARLES.	496	FREEMAN, I.	538 & 520
DEARDORFF, Dr. A. G.	494 and 499	FRENCH-AMERICAN BANK.	483
DE CHANTREAU, Dr. J. D.	497	FRIEDLANDER, Dr. D.	502
DE GOLIA, GEORGE E. (Oakland).	199	FRIEDMAN, M. & CO.	430
DE KALB FENCE CO.	516	FRISBIE, Dr. EDWARD G.	498
DE LA MONTANYA, J. CO.	520	FUGAZI, J. F. & CO.	324
DE TURK, I.	534	G. STATE & MINERS' IRON WKS.	518
DE VECCHI, Dr. PAOLO.	498	GADNER, A.	527
DE WITT, Dr. T. BYRON.	499	GAGE, Miss MAUDE.	543
DECOURTIEUX, A.	522	GAGE, Mrs. S. A. opp.	4
DECKER, Dr. CHARLES W.	511	GALLAGHER BROS. opp.	366
DEKKER, W. N.	520	GALLAGHER, H. J. UNDERTAKING	
DEL MONTE HOTEL.	426, 427	CO.	521
DEL MONTE MILLING CO.	516	GALLAGHER, Miss R. A.	538
DENSON & SCHLESINGER.	488	GALLWEY, Dr. JOHN.	498
DENVER, Mrs. M. W.	416, 417	GANTNER & MATTERN CO.	334
DIAMOND PALACE.	538	GARCIA & MAGGINI.	527
DICKSON, FRANK W.	485	GARGOYLE SIGN (ANTIQUES). opp.	533
DIEBOLD SAFE AND LOCK CO.	520	GARLAND, The.	450, 451
DINGLE, Mrs. WM. N.	351	GARRETT, THOMAS.	476
DINGLE, Prof. WM. N.	398	GASKILL, Dr. PERCY DE WITT.	509
DINKELSPIEL, HENRY G. W.	488	GEERDTS, W. F.	547
DODGE & ZIMMERMAN.	556	GEILFUSS, H. & SON.	307
DOMINICAN COLLEGE.	399	GERIE, Dr. GEORGE G.	505
D'ORLAN CIE.	354	GERMAN SAVINGS BANK.	482
DORN & DORN & SAVAGE.	493		

TABLE OF CONTENTS.

GERMANIA LIFE INS. CO.....	487	HENSHAW, BULKLEY & CO.....	518
GIBBONS, Dr. HENRY Jr.....	497	HENESEY, Dr. W. J.....	502
GIBBONS, Dr. MORTON RAYMOND.....	497	HENDRICKSON, WILLIAM Jr.....	488
GIBBS, J. D.....	545	HENDY, JOSHUA, MACHINE W'KS.....	518
GIER, THEO. CO (Oakland).....	174	HERON & HOLCOMB.....	174
GILBERT & MOORE.....	opp. 5	HERRING - HALL - MARVIN SAFE	
GLADDING, McBEAN & CO.....	336	HERZOG, Dr. GEORGE KRAMER.....	358
GLASER, Dr. EDWARD F.....	496	HERZOG & CO.....	323
GLENN, A. G. and J. Q.....	513	HILBERT MERCANTILE CO.....	opp. 303
GODEAU, J. S.....	521	HILDEBRAND, Dr. JENNIE L.	
GODON, Mme. GEOGETTTE.....	352	(Oakland).....	173
GODWIN, J. C.....	538	HINOMOTO, The.....	512
GOLDBERG, HOWEN & CO.....	opp. 17	HOBBS, WALL & CO.....	513
GOLDEN GATE ADVERTISING CO.....	316	HOCKER, Dr. JOS. M.....	511
GOLDEN GATE COLLEGE.....	397	HOFLICH, MAX.....	opp. 81
GOLDEN GATE UNDERTAKING		HOLMES, EDWARD L.....	307
CO.....	521	HOLT, W.....	512
GOLDEN GATE YEAST CO.....	341, 555	HOLYROOD, The.....	440, 441
GOLDEN WEST BAND.....	513	HOOVER UNIVERSITY.....	30
GOLDMAN (Ladies' Tailor).....	384	HOPPE & McCONNELL.....	195
GOOCH'S OYSTER GROTTTO.....	opp. 4	HOPKINS, Dr. E. K.....	497
GOODALL, PERKINS & CO.....	323	HOPKINS, Dr. W. E.....	497
GOODMAN, A.....	opp. 49	HOTEL DEPARTMENT.....	403
GOODMAN, A. (Ladies' Tailor).....	49	HOTEL BERKSHIRE.....	422, 423
GOODMAN, GEORGE.....	512	HOTEL DEL MONTE.....	426, 427
GOODMAN & SCHWEETZER.....	538	HOTELS, The LEADING.....	403 to 465
GOODYEAR RUBBER CO.....	opp. 76	HOTEL CLARENDON.....	424, 425
GOSS, Dr. ALICE M.....	505	HOUSTON, Dr. ALBERT J.....	494 and 496
GRADY, JOHN H.....	345	HOWARD, Dr. JOSEPH LOUIS.....	502
GRAHN, W. A.....	541	HOWES, H. C. & CO.....	opp. 65
GRAND OPERA HOUSE.....	543, 545	HOYLE, Dr. PETRIE.....	500
GRANDJEAN, HENRY.....	524	HUGUENIN, A.....	517
GRANT, GEORGE F.....	486	HICKS, JOEL & WHITTEN.....	487
GRAU, Prof. L. H.....	527	HUNT, M.....	553
GRAVE, B. & CO.....	513	HUNSAKER, Dr. H. W.....	505
GRAY & CO., N.....	521	HURD, Dr. LAUDA B.....	500
GREENHOOD, L. H.....	opp. 48	HUTCHINSON, JOSEPH.....	488
GREENBERG & GREENBERG.....	528	HUTCHINSON, J. S.....	488
GREGORY, E. H. LESTOCK.....	487	HUTT, H. D.....	545
GREGORY SCHOOL OF MUSIC.....	199, 394	IACCHERI & BACIGALUPI.....	12
GRIFFIN, MARION.....	345	IDE, GEORGE P. & CO.....	344
GRISWOLD, Dr. W. H.....	504	ILS, JOHN G. & CO.....	542
GROSS, CARL C.....	488	IMPERIAL STUDIO.....	380 and 522
GROSSMAN, Dr. EDWARD L.....	504	INGERSON & GLASER CO.....	512
GRUENHAGEN'S CANDY FACTORY.....	514	INS. CO. OF NORTH AMERICA.....	484
GUITTARD CO.....	514	INTERNATIONAL BANKING CORP.....	483
GULF BAG CO.....	520	INTERNATIONAL MERC. MARINE	
GUMP S. & G. CO.....	512	CO.....	323
GUNST, M. A. & CO.....	315	IRVING, EMMA MASON.....	380
HALE BROS., INC.....	382	IRVING INSTITUTE.....	393 and 108
HALE, Dr. REUBEN L.....	510	ITALIAN-AMERICAN BANK.....	482
HALL, Dr. ANSON P.....	495	JACKSON, BYRON.....	518
HALL, FREDERIC W.....	489	JACKSON FURNITURE CO.....	174
HALL, LULU DELL.....	547	JACKSON'S NAPA SODA.....	356
HALLWOOD CASH REGISTER.....	538	JACOBS, W. A. & SON.....	487
HALSTED & CO.....	521	JANSON, The Misses.....	538
HAMBURG-AMERICAN LINE.....	323	JELLETT & MEYERSTEIN.....	492
HAMILTON, Dr. J. W.....	505	JENKINS, W. N. (Oakland).....	199
HAMMOND & BROD, INC.....	opp. 48	JENKINS, LIVINGSTON.....	489
HAMLIN SCHOOL.....	393	JENTZSCH, REINHOLD.....	536
HAMMAM BATHS (Post Street).....	opp. 48	JEPSEN SONS & KRAFT.....	334
HANSEN, Dr. THEO., D.D.S.....	171, 510	JERSEY FARM DAIRY.....	506
HANSEN, C. R. & CO.....	553	JERSEY RANCH DAIRY.....	526
HARMS, Dr. M. F. E.....	511	JOHANSON, J.....	517
HARRIS, M. ELLA.....	546	JOHNSON, Dr. JOHN W.....	539
HARRISON, M. C. & CO.....	486	JONES, Dr. H. ISAAC.....	496
HARRON, RICKARD & McCONE.....	518	JORDAN, WILLIAM H.....	491
HARTLAND, Mrs. M.....	543	JOSEPHINE, The (Millinery).....	372
HARTMAN PAINT CO.....	382	JOY, EDWIN W.....	515
HARRISON & COUNTRYMAN.....	171	JUDELL, Dr. MALVINE.....	501
HARDING & MITCHELL.....	410	JUDSON DYNAMITE & POWDER	
HARMON, Dr. R. (Oakland).....	173	CO.....	515
HARRIS, HENRY & CO.....	549	JUDSON MANUFACTURING CO.....	519
HARRIS, Dr. HENRY.....	504	JURGENS, Dr. CHAS. H.....	510
HARRISON, Mrs. NETTIE.....	528	KAHN, GEORGE H.....	522
HART, Dr. CHARLES S.....	507	KAI, O. & CO.....	512
HARTFORD FIRE INS. CO.....	375 and 485	KAS'T & CO. inside front cover; opp.	161
HATCH, C. E.....	491	KATTENHORN, H. C.....	532
HAUB BROS.....	355	KECK, Dr. F. C.....	499
HEALD'S BUSINESS COLLEGE.....	opp. 224	KELLER, The M. J. CO.....	199
CO.....	520	KELLOGG, Dr. ALBERT C.....	511
HERRINGTON, Dr. W. M.....	507	KELLOGG, SHELDON G.....	492
HEESEMAN, C. J. (Oakland).....	174	KELLY, Dr. E. E.....	494 and 498
HEININGER, C. P. & CO.....	513	KELLY, THOMAS & SONS.....	31

TABLE OF CONTENTS.

7

KENNEDY, RABJOHN CO.....	527	MAGNIN, I. & CO.....	336
KENNEDY, The R. T. CO.....	545	MAGUIRE, JAMES G.....	490
KENT, THOMAS E.....	158	MAGEE, THOMAS & SONS.....	345
KENYON, Dr. C. G.....	498	MAHER, Dr. THOS. D.....	501
KENDALL, JAMES & CO.....	528	MANN, C. M. CO.....	534
KENNEDY & CO.....	527	MAPLES, EDWARD T.....	492
KENNEDY & CO., J. GRAEFF.....	549	MARTIN, A. W. & CO.....	521
KEYES, ALEX D.....	489	MARTIN, Dr. GEORGE H.....	500
KING VIBRATOR CO.....	opp. 32	MARTIN, Dr. WILLIAM.....	510
KING, F. LOUI.....	396	MARTY BROS.....	528
KILGARIF & BEAVER.....	487 and 359	MATHER, Dr. S. R.....	494 and 503
KINNE, C. MASON.....	484	MATTHEWS, Dr. J. NELSON.....	495
KIRKPATRICK, JOHN C.....	404 and 407	MATTNER, Dr. E. H.....	497
KIRK, Dr. A. W.....	495	MAU, SADLER & CO.....	542
KNEASS, GEORGE W.....	540	MAUK, Dr. EDWIN H.....	511
KNIGHT, GEO. H.....	380	MAUZY, BYRON.....	542
KNICKERBOCKER, The.....	429	MAUVIAS MUSIC CO., The ZENO.....	552
KNIGHT & HEGGERTY.....	492	MAYO, HENRY B.....	549
KNOWLES, Dr. CALVIN WM.....	505	McAFEE BROS.....	345
KNOWLES, WILLIAM.....	307	McCLELLAN & McCLELLAN.....	355
KNOX, Dr. HENRY B. (Oakland).....	172	McCORMICK, J. C.....	535
KOENIG'S.....	318	McCARTHY CO., The.....	345
KOCOUR, AD.....	opp. 77	McCLENEGAN, J. (Oakland).....	199
KOLLOFRATH & DEANE.....	307	McDONALD, Dr. THOS. P.....	498
KONA KOFFEE CO.....	382	McKEE, Dr. ALBERT B.....	495
KOONS, Dr. J. F.....	506	McKENNA L.....	542
KORN, EUGENE.....	517	McLAUGHLIN, Dr. W. F.....	510
KOSAI (Japanese Artist).....	512	McLAUGHLIN, Dr. ALFRED.....	498
KREUTZMANN, Dr. HENRY J.....	503	McLEAN, E. E.....	372
KRONE, F. W.....	514	McLEAN, A. C.....	506
KUGELER, Dr. H.....	501	McMURRAY, Dr. MILTON.....	507
LA BELLE MILLINERY.....	351	McNEIL, Dr. A.....	400
LACHMUND, Mrs. ERNEST.....	396	MEAD, L. R.....	428
LAKE, FREDERICK B.....	491	MEAGHER, WM. F.....	555
LANE & CONNELLY.....	12	MECHANICS' INSTITUTE.....	329
LANGDON, W. G.....	327	MEDINA, FRANK P.....	493
LANGE, Miss JOHANNA.....	396	MEL. SYSTEM SCHOOL.....	318 and 351
LANGHAM HOTEL.....	462	MELBOURNE, Miss TERESE (Mil- linery.....	351
LARKINS & CO.....	526	MENLO PARK LIST.....	222
LARZELERE, H. B.....	534	MENSSDORFFER, C. A.....	307
LASH'S BITTERS CO.....	517	MERCANTILE F. & M. INS CO.....	484
LASK, HARRY J.....	12	MERCHANTS' CLUB.....	325
LAUREL HALL CLUB.....	385	MERRITT, HARRY W.....	195
LAYMANCE REAL ESTATE CO.....	175	JESSE MOORE-HUNT CO.....	386
LAYNG, WM. G.....	554	METROPOLITAN FIXTURE CO.....	539
LUNENBERGER, Mme. L.....	523	METCALFE, Capt. JOHN.....	484
LEFFLER, Dr. J.....	504	METZNER, WILLIAM.....	374
LEIPNITZ, G. & CO.....	515	MEYER, Dr. HERBERT S.....	508
LENOX, The.....	454, 455	MEYER, Dr. PERCIVAL J.....	508
LENT & HUMPHREY.....	491	MHIRAN, M. B.....	528
LEVIN, Dr. Z.....	503	MILL VALLEY & MT. TAMALPAIS SCENIC RY.....	330
LEVY, L. CO.....	522	MILLER, C. V.....	529
LEWYS, EMELYN.....	396	MILLER, Dr. C. N.....	505
LEWITT, Dr. W. B.....	497	MILLBRAE COMPANY.....	548
LEWIS, Dr. WALTER FREDERICK.....	508	MILLS, CHARLES W.....	487
LIBBY, DORVILLE.....	351	MILLS CLUB.....	376
LIECHTI, ARNOLD W.....	490	MINETTI, Prof. G.....	396
LLOYD'S PLATE GLASS INS. CO.....	484	MINOT, T. S.....	490
LLOYD, H. J. Facing inside back cover		MISH, Dr. S. CHARLES.....	494 and 499
LINDSAY & NETHERTON.....	490	MITCHELL, WILLIS S.....	471 and 490
LINFORTH, WALTER H.....	488	MONAHAN & CO., INC.....	521
LINDSTROM & JOHNSON.....	513	MONTAGUE, W. W. & CO.....	opp. 318
LINDSTROM'S SWEDISH GYMNAS- TIC INSTITUTE.....	506	MOONEY, SQUIRE V.....	382
LIVERPOOL & LONDON & GLOBE INSURANCE CO.....	484	MOORE, CHARLES C. & CO.....	548
LOEWENTHAL'S (Tailor).....	opp. 367	MOORE, ARTHUR W.....	12
LOGAN, Dr. ROSCOE L.....	505	MOORE, Dr. R. I.....	509
LONG, JENNIE M.....	12	MOORE, Dr. G. S.....	534
LONDON, PARIS & AMER. BANK.....	481	MOORE, Dr. WILLIAM G.....	502
LONDON & LANCASHIRE INS. CO.....	471	MOOSER, WILLIAM & SON.....	307
LORD, C. C.....	362	MORRIS, Miss G. E.....	543
LOS ANGELES LIST.....	236	MORRISSEY, W. H.....	488
LOUISON, Dr. Wm. S.....	507	MORONEY, J. FRANK.....	386
LOWENBERG, A. J.....	483	MURPHY, Dr. R. NELLIS.....	508
LOW & FRANCE.....	515	MORAGHAN, M. B. & CO.....	opp. 319
LUKENS, ED G.....	515	MORRISEY, Dr. JOSEPH G.....	498
LUKENS, G. R.....	492	MORTON, THOMAS.....	514
LYON & HOAG.....	345	MOUNT OLIVET CEMETERY.....	514
LYCEUM SCHOOL, The.....	527	MULVHILL, HENRY.....	490
MABEY, J. T.....	516	MUTUAL SAVINGS BANK.....	375
MACDONALD, WILLIAM.....	479	NAGEL, Dr. C. S. G.....	495
MACKAY STUDIOS, The.....	20	NAPA SODA.....	356
MAGGS, HERBERT B.....	307	NASON, ARTHUR G.....	485

TABLE OF CONTENTS.

NATIONAL FIRE INS. CO.....	486	PIERCE, WALTER S.....	532
NATIVE SONS' DYING WKS.....	513, 365	PIERCE & CO.....	513
NATIONAL ELECTRIC CO.....	opp. 303	PIPPY, GEORGE H.....	506
NAYLOR, CHARLES E.....	489	PITTS, F. M.....	382
NELSON, N. J.....	515	PLUMBE, JOHN F.....	345
NORDIN, Dr. JOHN A.....	506	PLUM, CHARLES M. & CO.....	514
NEVILLE & CO.....	520	PLYMIRE, Dr. D. BRANDLEY.....	494, 501
NEWELL, D. E.....	533	POHEIM, JOE.....	542
NEWELL, M. A. & CO.....	486	POINTS OF INTEREST IN S. F.....	21
NEWMAN & LEVISON.....	12	POINTS OF INTEREST OUTSIDE S. F.....	28
NIEHAUS, EDW. F. & CO.....	518	POLICE AND FIRE DEPTS.....	25
N. Y. LIFE INS. CO. (G. G. Branch).....	487	POLYTECHNIC BUSS. COLLEGE.....	397
NOBLE, Dr. J. ALBERT.....	505	POMMER-EILERS MUSIC CO.....	Lines
NOBLE, Dr. PAUL B.....	498	POMMEY SEC CHAMPAGNE.....	opp. 309
NOBLE, Dr. MAUDE.....	504	POND, Dr. GARDNER PERRY.....	495
NOLAN, JOHN & SONS.....	539	POODLE DOG RESTAURANT.....	opp. 367
NONOTUCK SILK CO.....	374	POPULAR DINING ROOMS.....	514
NORDHOFF, The.....	418, 419	PORTER & WHITE.....	521
NORDLUND, L. B.....	534	PORTER, Mrs. B. R.....	398
NORTH GERMAN LLOYD S. S. C.....	323	PORTER, Dr. WM. S. (Oakland).....	173
NORTHWESTERN LINE.....	328	POSTAL INFORMATION.....	22
NORTH GERMAN FIRE INS. CO.....	484	POST ST. TURKISH BATHS & HAMMAM.....	opp. 48
OAKLAND GAS LIGHT & HEAT CO.....	199	POST, The EVENING.....	476, 477
OAKLAND CONSERVATORY OF MUSIC.....	199	POTTER, Dr. CLARENCE DENVER.....	501
OAKLAND BANK OF SAVINGS.....	172	POTTER, EDWARD E.....	485
OAKLAND CALLING LIST.....	175	POWELL, HOWELL A.....	493
O'CALLAGHAN, NELSON & CO.....	308	POWERS, Dr. GEORGE H.....	495
O'CALLAGHAN, NELSON & CO.....	308	PRATT, O. C.....	488
OCCIDENTAL HORSE EXCHANGE.....	554	PRESCOTT (Milliner).....	538
OCCIDENTAL HOTEL.....	412, 413	PRESS CLUB, The.....	339
OCEANIC STEAMSHIP COMPANY.....	322	PRESTON, Dr. WALTON.....	498
OCKENDEN, Mrs. BELLE P.....	398	PRICE, Dr. T. L.....	503
OHRWALL, Dr. H.....	171 and 499	PROVIDENT LIFE & TRUST CO.....	487
OKUNO, T.....	512	PROGRESS BEER.....	308
OLIVER HOTEL.....	464, 465	PROVIDENT LIFE ASS'N.....	488
OLYMPIC CLUB.....	348	PUTNAM, Dr. V. E.....	506
O'NEILL, Dr. ARTHUR A.....	503	PURITAN DINING ROOMS.....	327
O'ROURKE, EDW. J.....	555	PURVES, Dr. JOHN (Oakland).....	173
ORELLA, Dr. V. P.....	509	PUBLIC SCHOOLS OF S. F.....	27
ORPHEUM THEATER DIAGRAM.....	533	RALSTON, The.....	436, 437
ORSI, G.....	382 and 519	RAPID ADDRESSING CO.....	532
OSBORNE, D. M. & CO.....	512	RATHJEN CO.....	195
OTT, A. L.....	12	RATHJEN BROS.....	516
PABST BLUE RIBBON BEER.....	opp. 240	RAYE, A. P. & CO.....	159
P. C. LUMBER & FUR. MFG. CO.....	516	RAY, W. S. MFG. C.....	519
PACIFIC COAST PRESS.....	351	REALTY SYNDICATE.....	345
PACIFIC STEAM NAV. CO.....	323	RAYMOND COACHING SCHOOL.....	397
PACIFIC CLEANING WORKS.....	513	RAYE, A. P. & CO.....	514
PACIFIC COAST S. S. CO.....	323	REDDING, A. P.....	486
PACIFIC COAST WAITERS' ASS'N.....	524	REDMOND, J. J.....	510
PACIFIC GRAPHOPHONE CO.....	545	BEED FILTER CO.....	544
PACIFIC IMPROVEMENT CO.....	426, 427	REDINGTON & CO.....	515
PAC. MUTUAL LIFE INS. CO.....	487, 359	REDWOOD CITY LIST.....	221
PAC. REFINING & ROOFING CO.....	519	REGAL SHOE CO.....	538
PACIFIC SURETY CO.....	486	REGINA HOTEL.....	442, 443
PACIFIC TEL. & TEL. CO.....	opp. 16	REHNSTROM, C. H.....	558
PAC. STATES TEL. & TEL. CO.....	opp. 16	REINIE, Dr. GEO. G. E. (Oakland).....	173
PACIFIC TRANSFER CO.....	401	REPUBLIC THEATER.....	551
PACIFIC UNION CLUB.....	303	RENFRO, A. D.....	424, 425
PAGE, McCUTCHEON, HARDING & KNIGHT.....	493	RICHMOND GARDEN, The.....	531
PAIGE PIANO CO.....	336	RICHARDS, Dr. C. W.....	507
PALACE HOTEL.....	404 to 407	RICE, Dr. PHILIP.....	503
PALO ALTO LIST.....	223	RICHELIEU CLUB.....	350
PALMER, Dr. GEORGE H.....	500	RING BROS.....	opp. 303
PAPYRUS CLUB.....	388	RIORDAN, THOS. D.....	491
PARCELLS, GREENWOOD CO.....	520	RISDON, Dr. CAROLINE A. (Oak- land).....	173
PASQUALE, The B. C.....	545	ROBERTSON & HALL.....	486
PEARL, SYL.....	516	ROBERTS (Candies).....	opp. 367
PELICANO, FRANK & CO.....	528	ROBINSON, WALTER H.....	491
PENN. R. R. CO. SYSTEM.....	324	ROBINSON, J. A.....	429
PERNAU BROS.....	535	ROCHAMBEAU HOTEL.....	460, 461
PERIAM, C. J. & CO.....	520	ROBLINGS, The JNO. A. & SON CO.....	382
PERLEY, Mrs. M. E.....	397	ROLKER, EDWARD XAVIER.....	396
PERRIN, HOWARD.....	487	ROLLINS, E. H. & SONS.....	482
PERSONNEL OF THE PRESS.....	467	RUMPLE, Mrs. A. T.....	352
PETERSEN & CO., H. P.....	521	ROOS BROS.....	514
PHILOMATH CLUB.....	387	ROSS VALLEY LIST.....	225
PHILIP, Dr. JOHN HAROLD.....	495	BOTHSCHILD, JOSEPH.....	429
PHILLIPS, Mme. J.....	351	BOULSTON, Miss.....	393
PHOENIX MUTUAL LIFE INS. CO.....	487	ROYAL EXCHANGE ASSURANCE.....	485
PHREANER, A. F.....	362		
PIEDMONT AIR LINE.....	324		

TABLE OF CONTENTS.

ROYAL HOUSE, The.....517
 RUINART VIN BRUT CHAM-
 PAGNEopp. 303
 RUSS HOUSE, New.....430, 431
 RUTLEY, BYRON (Oakland).....174
 SACRAMENTO LIST.....230
 SAMUEL'S D., LACE HOUSE CO.....553
 SMITH, ROBERT MASON.....489
 SMITH, J. A. H. CO.....362
 SMITH'S CASH STORE.....555
 S. F. COMP. AIR CLEANING CO... 53
 S. F. SAVINGS UNION.....481
 S. F. ART ASSOCIATION.....367 to 372
 S. F. & NORTH PAC. RY. CO.....324
 S. F. STREET & AVENUE GUIDE... 33
 SAN FRANCISCO RIDING CLUB... 329
 SAN FRANCISCO VEREIN.....329
 SAN FRANCISCO CLUB.....317
 SAN FRANCISCO GOLF CLUB.....332
 SAN FRANCISCO NAT. BANK.....375
 SAN JOSE CALLING LIST.....212
 SAN MATEO LIST.....219
 SAN RAFAEL LIST.....226
 SANTA CRUZ LIST.....218
 SANITARY CLEANING CO.....543
 SANBORN, VAIL & CO.....519
 SANBORN, W. D.....324
 SAN CARLOS LIST.....221
 SAN DIEGO LIST.....235
 SANDERSON, Dr. A. J.....506
 SARTORI, Dr. HENRY J.....499
 SAUSALITO LIST.....224
 SAVINGS & LOAN SOCIETY.....482
 SAYLOR, D. W.....545
 SCHMIDTS, VAL.....515
 SCHLAMM, S.....341
 SCHRAUBSTADTER & GROEZING-
 ER 5
 SCOTT & MAGNER.....516
 SCOTT & VAN ARSDALE.....518
 SCHEIER, Dr. RALPH B.....508
 SCHOHAY, A. & SON.....540
 SCOTT, A. W. Jr.....488
 SCOTT, Dr. CATHARINE V. C.....509
 SCOTTISH UNION & NAT. INS. CO. 484
 SCRATCH CLUB.....381
 SEAL ROCK COFFEE & SPICE
 MILLS524
 SERVISS, Dr. THOMAS WILSON... 496
 SHARP, Dr. WM. FULLER.....507
 SHEPARD, W. C.....490
 SHIELDS, Dr. GEO. FRANKLIN... 497
 SHREVE & CO.....opp. 96
 SIEVERS & BOLAND.....545
 SILVESTER, M.....482
 SIMS, JAMES C.....492
 SKINNER CO., H. E.....551
 SOMMER & KAUFMANN.....549
 SERVEAU BROS.....522
 SHEA, BOCQUERAZ CO.....386
 SHERMAN, CLAY & CO.....518
 SHIELDS, A. M.....487
 SHIELDS, Dr. J. WILSON.....497
 SHORTRIDGE, SAMUEL M.....491
 SING FAT & CO.....536
 SINGER MFG. CO.....519
 SKETCH CLUB, The.....377, 378
 SMITH, BENJAMIN J.....485
 SMITH BROS. (Oakland).....199
 SMITH, ERNEST R.....487
 SMITH, Mrs. M.....530
 SMITH PREMIER TYPEWRITER
 CO.....330
 SNYDER, A. J. & CO (Oakland)... 174
 SONNENFELD, S.....361
 SOROSIS CLUB OF S. F.....361
 SOUTHARD, Dr. W. F.....495
 SPOHN-PATRICK CO.....538
 SPALDING, Dr. ALFRED B.....502
 SPAULDING, J. & CO.....513
 SPECK & CO.....344
 SPEERY FLOUR CO.....541
 SPEYER, WALTER.....484
 SPRATTS' FOOD.....520
 SPRINGFIELD FIRE INS. CO.....486
 SPRECKELS, J. D. & BROS. CO... 323
 SPRECKELS ROTISSERIE.....11
 ST. HELENA SANITARIUM opp. title
 STANDARD MILK CO.....358
 STARK, Dr. BERTHA WAGNER... 501
 STANDARD ELECTRIC CO.....348
 STATE SAVINGS BANK (Oakland) 172
 STEEBLE & ATEN, Drs.....509
 STECKER, H.....372
 STEIGER TERRA COTTA & POT-
 TERY WORKS520
 STEPHENS, Dr. CHARLES J.....507
 STEPHENS, Dr. W. B.....495
 STEWART, THE438, 439
 STEWART, G. E.....352
 STILLMAN, Dr. STANLEY.....497
 STINSON, Dr. J. COPLIN.....497
 STOKES, Dr. T. P.....508
 ST. PAUL F. & M. INS. CO.....481
 STONE, Dr. LUELLA (Oakland)... 173
 ST. LAWRENCE LIVERY STABLE... 546
 ST. NICHOLAS LAUNDRY.....523
 STOCKTON LIST.....233
 STONE, Dr. D. H.....509
 STRIPPEL, C. G.....548
 STUDEBAKER BROS.' MFG. CO... 513
 STULZ BROS.516
 STURDIVANT & CO.....553
 SULLIVAN, Miss N.....549
 SULLIVAN, Dr. WM. N.....502
 SULLIVAN'S SHOE HOUSE552
 SULLIVAN & SULLIVAN490
 SUNSET PRINTING & ENGRAVING
 COMPANYopp. 129
 SUNSET PHOTO ENG. CO.....opp. 129
 SUPERIOR & U. S. COURTS.....24
 SUTTER STREET HAMMAM.....513
 SUTHERLAND, THE458, 459
 SUNSET ROUTE PIEDMONT AIR
 LINE324
 SUTTON, ALBERT307
 SVEA INSURANCE CO.....519
 SWAIN'S BAKERY.....549
 SWEENEY, MARIE L.....549
 SYKES, Dr. A. E.....509
 SYRUP OF FIGS316
 TAFT & PENNOVER (Oakland)... 199
 TAFT, Dr. F. D.....511
 TABER PHOTOGRAPHIC CO.....524
 TAYLOR, A. MILES (Sanatorium)... 506
 TAYLOR, CHARLES D.....323
 TEA CLUB350
 TEAGUE, Dr. L. A.....510
 TECHAU TAVERNopp. 303
 TENNYSON, Dr. H. A.....508
 TELEPHONE CO., The.....opp. 16
 TERRY, Dr. WALLACE I.....491, 502
 TEUTONIA INSURANCE CO.....481
 THAT MAN PITTS382
 THARP, NEWTON J.....307
 THERKOF, Dr. GUSTAV H.....509
 THOMS, F.11
 THOMAS, Dr. HAYWARD G. (Oakl'd) 173
 THOMAS, Dr. P. M.....498
 THOMAS & GERSTLE171
 THIEDEMANN, T. J. A.....484
 TITLE INS. & GUARANTY CO.....486
 TIVOLI OPERA HOUSE525, 526, 527
 TODD, WM. P.315
 TOMKINSON'S LIVERY STABLE... 557
 TOWN TALK166
 TOWN & COUNTRY CLUB.....361
 TOYE, Dr. W. O.....510
 TOYO KISEN KAISHA323
 TRANSFER SYSTEM AND CAR
 ROUTES17
 TREAT, R. B.....490
 TRINITY SCHOOL393
 TRUMBULL & HERBE520
 TRUMAN, I. J.....482
 TRUMAN, CHARLES H. J. & CO... 521
 TRVON, Dr. W. M.....541
 TURKISH RUG CO.....528

TABLE OF CONTENTS.

TUCHLER, Dr. A. S.	505	WOOD, H. P. (San Rafael).....	225
TURPIN, F. L.	482, 517	WOOD, CHAS. H.	174
TWANLEY & SMITH.....	490	WOODRUFF, Dr. H. R.....	372
UNION DRUG CO.	opp. 303	WADSWORTH, Dr. CHAS. C.....	498
UNION OIL CO.	489	WAITERS' ASS'N. OF PAC. COAST	524
UNION PHOTO. ENG. CO.	392	WALLEY, E. E.	538
UNION PULP & PAPER CO.....	519	WALSH, Dr. J. W. (Oakland).....	172
UNION CENTRAL LIFE INS. CO....	487	WARD, Dr. JAMES W.	500
UNION LEAGUE CLUB.....	342	WARFIELD, R. H. & CO.....	408-411
UNION METALLIC CARTRIDGE CO.	517	WASHINGTON LIFE INS. CO.....	487
UNION SAVINGS BANK (Oakland)	172	WAYMAN, WILLARD O.	485
UNION TRUST COMPANY	481	WEBSTER, F. A. (Oakland).....	199
UNITED CARRIAGE CO.	400, 401	WEIL, WILLIAM M. CO.....	514
UNITED STATES FIRE INS. CO....		WELLESLEY, THE 448,	449
UNIVERSITY CLUB 319		WELLINGTON, B. F.	520
U. S. FIDELITY & GUARANTY CO.	486	WELLS FARGO & CO.'S BANK....	375
UNIVERSAL SERVICE SOC. (Inc.)	356	WELSBACH CO.	525
VALADIE, Miss L.	351	WEMPLE, Dr. E. Le ROY.....	494, 502
VAIL & ELDREDGE 487		WENTWORTH HOTEL 444,	445
VAN TREES, FRANK S.....	307	WESTERN EXPANDED METAL & FIRE PROOFING CO.	488
VAN METER, Dr. M. E.....	505	WHEELER, CHAS. STETSON	492
VANDEVER, Dr. GEO. Y.....	509	WETMORE-BOWEN CO.	535
VENDOME, The 463		WHITELAW WRECKING CO.	551
VEREIN ARION 331		WICHMAN, LUTGEN & CO.....	386
VIENNA MODEL BAKERY 530.		WILCOX, WILLIAM H.	307
VILLAIN, Dr. ALBERT J.....	499	WILLEY, O. F. & CO.....	528
VOGUE, The (Corsets) 362		WOLFE, A.	11
VIGNIER, A. CO.	386	WILL & FINK CO.	515
VISTA DEL VALLE WINES....	opp. 17	WILLIAMSON, Dr. JOHN M.	503
VOGEL, E. J.	307	WILSON, CHARLES E.	
VOGELSANG, ALEX. T.....	489	WILSON, WM. F. CO. opp. Introduction	
VOGELSANG & BROWN.....	489	WILSON, F. A.	
VON MEYERINCK SCHOOL 396		WISMER, HOTHER 396	
VON TIEDEMANN, Dr. C. W.....	505	WOLF, Dr. FRED O.....	511
VOORSANGER, Dr. WM. C.	502	WOLFE & HAWLEY.....	opp. 1
WAKELEE & CO.....	537	WOLFF, WILLIAM & CO..	531, opp. 366
WAKEFIELD, Dr. FRANCIS B. 171,	504	WOODIN & LITTLE 552	
WASP PUBLISHING CO.....	478-389	WOMEN'S AUXILIARY of the Soc. of. Cal. Pioneers 381	
WATKINS, Dr. JAS. T.....	503	WOODWARD, WATSON & CO. (Oakland) 174	
WATSON, TAYLOR & SPERRY....	484	WORTH, Dr. SIDNEY 500	
WAYMAN, GUY T.	345	WREDEN KOHLMOOS CO.	386
WELLS, GEORGE R.	492	WRIGHT, FRANCIS M.	490
WENIGER, P. J. & CO.....	opp. 303	WRIGHT & LUKENS 492	
WESTERN AGENCIES CO.	341	WRIGHT, Dr. ROY B. (Oakland)...	172
WESTERN ASSURANCE CO.	484	YE SIGN OF YE PEACOCK.....	549
WHELAN, Dr. WM. A.....	508	YOKOTA & CO.	536
WHITMORE, WELLES 489		YUZUK & CO.	356
WHITE, Dr. FILLMORE 508		YAMANASHI, THE 512	
WHITE, BURRELL G.	493	YAMATO & CO.	552
WIBORN, Dr. J. AUBURN.....	496	YOKOHAMA SPECIE BANK 483	
WILCOX & GIBBS SEWING M. CO.	519	YOUNG MEN'S CHRISTIAN ASS'N. 388	
WILLIAMS, Miss CHARLOTTE F..	352	ZINKAND CAFE opp. 319	
WIMODAUSSIS CLUB 350			
WILSON, Dr. FRANK P.....	502		
WILSON, Dr. HERMON F.....	494, 502		
WISMER, Dr. Paul.....	511		

Telephone John 1561

DR. A. J. HINIKER

DENTIST

135 Geary Street

San Francisco, Cal.

Suite 127, Spring Valley Building

JOHN L. BOONE

Attorney and Counselor at Law

Practices in all State and Federal Courts. Patent and Trade-mark Law a Speciality

Rooms 80-81, 120 Sutter Street

San Francisco, Cal.

KENNEDY RABJOHN ART CO.

Removed to 324 Post Street

Spreckels Rotisserie

A. WOLFF, Proprietor



Part of Dining Room
210 feet above the street

15th Floor, Call Building

We may live without poetry, music and art,
We may live without conscience and live without heart,
We may live without friends, we may live without books;
But civilized man cannot live without cooks.

ICE CREAM
PARLOR
CAFE AND
RESTAURANT

Short Orders and Light
Refreshments
AT ALL HOURS

F. THOMS

Manufacturer of Tents, Awnings and Flags

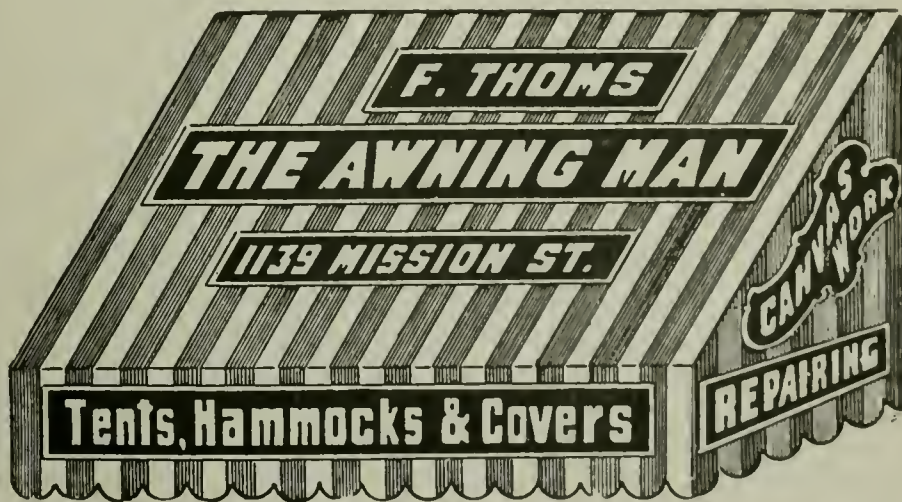

Awnings, Camp Stoves, Camp Furniture, Gun Cases, Cartridge Belts, Shooting Bags,
Guitar Covers, Banjo Covers, Tool Bags, Carpenter Aprons, Leather and Canvas Teamster
Aprons, Feed Bags, Horse and Wagon Covers, Trunk Covers, Furniture Covers
Dealer in all kinds of Canvas, Rope and Burlaps

PHONE SOUTH 849.

Tents, Covers and Canopies to Rent.

BROKERS

ARTHUR W. MOORE

Office Telephone Bush 351
Member Stock and Bond Exchange
STOCK AND BOND BROKER

407 Montgomery Street San Francisco

Telephone Main 955

CURTIN'S DETECTIVE AGENCY

Montgomery St., Safe Deposit Bldg.
San Francisco

This Agency is independent of Government or Municipal control, and is prepared to undertake all proper Detective business intrusted to it by Railroads or other Corporations, Banks, Mercantile Houses, Attorneys or Private Individuals. It does not operate for rewards nor engage in divorce cases.

Tell the True Thing in the True Way

JENNE M. LONG

Reading, Elocution, Oratory, Pulpit and Stage Training, also Children's Classes. Engagements for Lectures, Public Readings : : : : : : : :

Terms in Advance

Studio, 2152 Sutter Street, bet. Steiner and Pierce

Phone Pine 46

Newman and Levinson.
INCORPORATED

FANCY DRY GOODS

Kearny and Sutter Streets San Francisco
Telephone Main 802

HARRY J. LASK

Notary Public

210 Sansome St.

Phone Main 1724

Res., 1610 1/2 California St., Phone Polk 1341

Smoke

THE LANE AND CONNELLY CIGAR

and

FIESTA DE ORO CIGARS

COX BROTHERS

SHEFFIELD FARM

3373 Eighteenth Street, bet. Mission and Howard
Pure Country Milk and Cream

Families wishing Pure Country Milk can be accommodated by sending their address to our office. Our milk is sent fresh from the country every morning and evening. The cows are fed on meal, hay, shorts and grass, which makes a healthy article of milk especially adapted for invalids and children. References will be given to other customers in the city or farmers in the country. TELEPHONE MISSION 221

A. L. OTT

Manufacturing Jeweler, Diamond Setter and Dealer in precious Stones

All kinds of Society Charms and Presentation Jewels Made to Order

121 Post St., Rooms 15 & 16 San Francisco
Telephone Red 3753

Telephone Main 893

IACCHERI & BACIGALUPI

Undertakers and Embalmers

627 Broadway Street, San Francisco

Warerooms, 637 Broadway Street

CRAIG, STEPHENS AND RUPPRECHT CO., (Inc.)

52 MINT AVE., Rear U. S. MINT

We do our own embalming. W. A. Stephens, proprietor of Craig & Cochran Co., for five years, manager. Phone South 1078

REMOVAL NOTICE

CRAIG, COCHRAN & CO

Funeral Directors and Embalmers. Formerly of 52-56 Mint Avenue. Have removed to their new and modern quarters.

429 Golden Gate Avenue

Telephone South 47

THE UNION TRANSFER COMPANY will call for and check baggage from hotels and residences. Tel. Exchange 83. Inquire of Ticket Agents for time cards and other information.

BRYANT & BRANNAN STREETS LINE

Transfers will be given only to passengers who ask conductor for same when settling fare.
 First Car Leaves—2d 6 40 am. 26th 6 03 am
 Last Car Leaves—2d 11 50 pm. 26th 11 20 pm
 Sundays—1st Car Leaves—2d 6 36 am. 26th 6 03 am
 Last Car Leaves—2d 11 08 pm. 26th 10 32 pm
NOTE—Transfers re-issued to all passengers paying cash fare or presenting transfers to East 22d & 24th (at 24th), San Bruno Cars (at 26th), Mall Dock Line (to Brannan) or KEARNY & MISSION ST. CARS (South of 26th) (terminal lines).

Route—Outbound—From 2d & Market via 2d, Bryant, 26th to Mission & 26th sts
Route—Inbound—From 26th & Mission, via 26th, Bryant, 10th, Brannan, 2d, to Market & 2d

Transfers issued outbound from 2d & Market to Mission St. Cars (E.) for ferry (W.) for 22d & 29th, Howard St. Cars (E.) for ferry (W.) for San Bruno av., Folsom St. Cars (E.) for ferry (W.) for Guerrero st., Mall Dock Line (east on Brannan) for P. M. S.S. Wharf Third & Kearny St. Cars (S. on 3d) for S. P. Depot, Kentucky St. Cars (south) for Potrero & South S. P. Ellis & O'Farrell St. Cars (S.) on 4th for Potrero, Ferris, Park & Ocean Cars (north on 6th) for Cliff, Eighth & 18th St. Cars (N. on 8th) for City Hall, or East on 15th for Potrero, via 16th, 17th & 18th, Polk & Larkin St. Cars (north on 9th) for Pacific av., Fillmore & 16th St. Cars (W.) on 16th for Fillmore at East 22d & 24th St. Cars (E. on 24th) for Rhode Island at or (West on 24th) for 22d & Mission sts., San Bruno Cars (South on Folsom) at 26th & Folsom, Kearny & Mission St. Cars (S. on Mission) at 26th, Mission St. Cars (main line) S. on Mission for 29th.

Transfers issued inbound from 26th & Mission to Folsom St. Cars (North) on Folsom for ferry at 26th, San Bruno Cars (S.) on Folsom for San Bruno av., East 22d & 24th St. Cars (E.) on 24th (for Rhode Island, Fillmore & 16th St. Cars (West on 16th) for Fillmore, Eighth & 18th St. Cars (N. on 8th) for Market (at 10th or East on 10th for Potrero) at 16th & Bryant, Montgomery & 10th St. Cars (N. on 10th) for Montgomery, Polk & Larkin St. Cars (N.) on Larkin (S. on 9th, Ferris, Park & Ocean Cars (N. on 6th) for Cliff, Powell Fifth & Sansome St. Cars (N. on 6th) for Market, Ellis & O'Farrell St. Cars (N.) for Park (S.) on 4th, Kentucky St. Cars (S.) for Potrero or (N.) for Market, 3d & Kearny St. Cars (N.) on Kearny (S.) for S. P. Depot Mall Dock Line (E. on Brannan) for P. M. S.S. Wharf, San Mateo Cars (E.) on Bryant for Harrison (at 2d), Folsom St. Cars (E.) for ferry (at 2d & Folsom), Fifth & Sansome St. Cars (E.) on Folsom (at 2d), Howard St. Cars (east) for Ferry (at 2d & Howard), Mission St. Cars (east) for Ferry (at 2d & Mission), Market St. Cars (east) for Ferry (at 2d & Market), Montgomery St. Cars (north) for Hall of Justice

BOSWORTH STREET LINE (Terminal)

ROUTE—From Bosworth & Mission, via Bosworth & Berkshire sts to Glen Park, crossing San Mateo Line
 Transfers issued Inbound—From Glen Park—TO—San Mateo Cars (N. or S.) on Diamond (N.) for ferry via Guerrero, 14th & Bryant (S.) for Cemeteries, Kearny & Mission St. Cars (N. or B.) at Mission

BUSH & BATTERY STREETS LINE.

Transfers will be given only to passengers who ask conductor for same when settling fare.
 First car leaves Kearny 7 25 am., California 7 34 am
 Last car leaves Kearny 6 02 pm., California 6 12 pm
ROUTE from Battery & California, via Battery, Bush, Kearny to Union Square av. (near Market).
 Transfers issued Outbound—From California & Battery Fifth & Sansome St. Cars (S. on 1st for S. P. Depot, Montgomery & 10th St. Cars (N.) for Hall of Justice or (S.) for 10th, via Post, Leavenworth & City Hall av., Kearny & Mission st. cars (S.) for 29th (N.) for Broadway, 3rd & Kearny st. cars (S) for 3d (N.) for North Beach, Sutter St. Cars (W. on Sutter) for Central av., Montgomery & 10th at cars (West on Post) for 10th at
 Transfers issued Inbound—From Kearny & Union Square, Montgomery St. Cars (N.) for Hall of Justice (at Bush), Sansome St. Cars (North for Chestnut & Sansome or south on 1st for S. P. Depot, California (horse Cars (for ferry) (at Battery)

CALIFORNIA STREET LINE

First Car Leaves—Drumm, 6 10 a.m., Central av 6 45 a.m. Beach, 5 55 a.m. O'Farrell & Mkt. or Jones 6 17 a. m. Last Car Leaves—Drumm 12 33 a.m. Central av. 12 10 a.m. Beach 12 12-2 a.m. O'Farrell or Jones 12 33 a.m. For Car House—Beach 12 60 a.m., Central av. 12 53 a.m. Sundays—First car leaves Central av 6 32 a.m. Drumm 6 56 a.m. Beach 6 34 1-2 a.m. O'Farrell 6 56 1-2 a.m.
Route Outbound—From Market & Drumm west on California to Central av.
Transfers issued Outbound—From Market—TO—O'Farrell, Jones & Hyde St. Cars (S.) for Jones, O'Farrell & Market or (N.) for North Beach
NOTE—Transfers reissued to Union (either way), west for Presidio or Harbor View
 California & Cliff Cars (W.) for Cliff (at Central av.) Eddy & Fulton St. Cars (W.) on Sacramento for Park
Transfers issued Inbound—From Central av.—TO—O'Farrell, Jones & Hyde St. Cars (either way)

CALIFORNIA STREET & CLIFF LINE (Terminal)

Transfers will be given only to passengers who ask conductor for same when settling fare.
 First Car Leaves—Central av 6 30 a.m., Cliff 7 00 a.m. Last Car Leaves—Central av 9 30 p.m., Cliff 10 p.m. Sundays—First car leaves one hour later
NOTE—Transfers from California & Cliff Line same as cash fare on Eddy & Fulton, Jackson, Sacramento or California st.
Route—From Central av & California—via California 33d av. Ocean Front to Sutro Heights & Cliff House
NOTE—Cars stop at 3d av., Children's Hospital 6th av. 9th 13th, 19th, 22d & 24th av., Cemetery, Baker's Beach, Land's End, French Cemetery & Cliff
Transfers issued Inbound—Going east from Cliff House, Eddy & Fulton St. Cars (In or out) south for Park & Chutes or east for Market, Eddy & Powell via Turk at 6th av. or (E.) at Central av. & Sacramento
 California St. Cars (East) for ferry via California or transfers reissued to O'Farrell, Jones & Hyde at branch (N.) for Union & Presidio (S.) for Jones, O'Farrell & Market sts.
 Jackson St. Cars (In)—N on Central av. (for Washington) Sacramento St. Cars (In) for Ferry (at Central av.)
Transfers issued Outbound—At 6th av. and California—TO Eddy & Fulton St. Cars (S on 6th av.) for Park & Chutes

CALIFORNIA STREET (Horse Car) LINE

Transfers will be given only to passengers who ask conductor for same when settling fare.
 First Car Leaves—Ferry 8 15 a.m., Montgomery 8 22 a.m. Last Car Leaves—Ferry 6 09 p.m., Montgomery 6 07 p.m.
Route Outbound—From Ferry via Market & California.
Returning Inbound—From Montgomery via Calif & Mkt.
Transfers issued Outbound—From Ferry—TO—Battery & Bush St. Cars (South on Battery) for Kearny Sansome St. Cars (N.) for Chestnut (S.) for 1st Montgomery & 10th St. Cars (N.) or (S.) on Montgomery

CASTRO STREET LINE

Transfers will be given only to passengers who ask conductor for same when settling fare.
 First Car Leaves—Ferry 6 40 a.m., 26th & Castro 6 06 a.m. Last Car Leaves—Ferry 1 10 a.m., 26th & Castro 12 35 a.m. Sundays—First car leaves one-half hour later
NOTE 1—Passengers boarding outbound Castro st. cars, south of Valencia paying cash fare transfer inbound to West 22d & 24th st. cars, going towards 22d & Mission
NOTE 2—Passengers boarding inbound Castro st. cars south of Church, paying cash fare, transfer either way north or south of Market from Fillmore & 16th st. cars
Route Outbound—From Ferry, via Market & Castro
Returning Inbound—From 26th via Castro & Market

Transfers issued Outbound—From Ferry—TO—Battery St. Cars (North) for California (at Market) Fifth & Sansome St. Cars (S) on 1st (for S. P. Depot) or (N.) for Sansome & Chestnut (at Battery & Market) Second & Bryant St. Cars (S on 2d) for 26th & Brannan, Montgomery & 10th St. Cars (W on Post) for 10th at or (N.) on Montgomery for Hall of Justice, 3d & Kearny St. Cars (N) on Kearny (S.) for S. P. Depot, Kearny & Mission St. Cars (S.) for 29th & Extension Third & Kentucky St. Cars (S.) for S. P. Depot & Potrero, Geary St. Cars (west) for Richmond, Park & Chutes, Ellis & O'Farrell St. Cars (S.) on 4th or (W.) on Ellis, Powell St. Cars (N.) for North Beach, via Powell & Mason
NOTE—Also Jackson at cars when running on Powell, Eddy & Fulton St. Cars (W. on Eddy) for Park & Chutes, Ferris, Park & Ocean Cars (S.) on 6th or (N.) on Taylor, Eighth & 18th St. Cars (S. on 8th) for Potrero & S. S. P. Polk & Larkin St. Cars (S.) on 9th or (N.) on Larkin, Tenth St. Cars (S.) for Bryant & Division (at Market), Fillmore & 16th St. Cars (N. or S.) at 16th & Market, Eighteenth St. Cars (E.) for Guerrero (W.) for Park, West 22d & 24th St. Cars (W.) for Hoffman av., West 22d & 24th St. Cars (East on 24th) for Mission
 Only to Cash Passengers boarding car (W.) of Valencia

Transfers issued Inbound—From 26th & Castro—TO—West 22d & 24th St. Cars (either way) at 24th & Castro, Eighteenth St. Cars (E.) for Guerrero (W.) for Park, Fillmore & 16th St. Cars (N. or S.) at Church & Market, Haight St. Cars (W.) for Park (at Haight & Gough), Montgomery & 10th St. Cars (N. or Post) for Montgomery or (S) on 10th for Bryant & Division, Polk & Larkin St. Cars (S) on 9th or (N.) on Larkin, Hayes St. Cars (W.) on Hayes (for Park) at Market, Eighth & 18th St. Cars (S.) on 8th for Potrero & S. B. F. Alhambra St. Cars (W.) on Alhambra for Park & Chutes, Fifth & Sansome St. Cars (S on 6th) for S. P. Depot, Ferris, Park & Ocean Cars (S.) on 6th or (N.) on Taylor, Powell St. Cars (N.) for North Beach, via Powell
NOTE—Also Jackson St. Cars (when running on Powell), Eddy & Fulton St. Cars (W. on Eddy) for Park & Chutes

CASTRO STREET LINE—Continued

Ellis & O'Farrell St. Cars (S.) on 4th or (W.) on Ellis, Third & Kentucky St. Cars (S.) for S. P. Depot & Potrero, Kearny & Mission St. Cars (N.) on Kearny (at Market), 3d & Kearny St. Cars (N.) on Kearny (S.) on 3d, Montgomery St. Cars (N.) for Hall of Justice, Sutter St. Cars (West on Sutter) at Market & Sansome, Battery St. Cars (N.) for California & Battery, Sansome St. Cars (N. on Sansome) at Battery & Market

CENTRAL AVENUE & CLEMENT STREET LINE

(Terminal Line.)

Transfers will be given only to passengers who ask conductor for same when settling fare.
 First Car Leaves—Central av 6 30 a.m., Cliff 6 00 a.m. Note—Car leaves 32d av 6 10 a.m. connecting with Sutter
 Last Car Leaves—Central av at 1 20 a.m.; Cliff 12 00 midnight. Note—Cars leave Cliff at 1 10, 1 50, & 2 00 a.m., connecting with "Owl" cars of Eddy & Fulton at line (at Central av. & Sacramento).
Sunday—First car leaves one hour later
Note 1—Transfers from Central av. & Clement line (when coming from Cliff) same as cash fare on Park Branch (at 8th av.), Eddy & Fulton, Jackson, Sacramento or Sutter st.
Route—From Central av. & Sutter via Central av., California, Parker av., Richmond av., 1st av., Clement, 33d av., Point Lobos av., to Cliff House & Sutter Baths
Transfers issued Inbound—East from Cliff—TO—Central & 8th Ave. Cars (S on 8th av.) for Park & Eddy & Fulton St. Cars (S on 6th av.) for Park & Chutes, or (N.) for Lake, Sacramento, Divisadero, Turk & Market, also at Sacramento & Central av. (E on Sacramento) for Market
 Jackson St. Cars (N. on Central av.) for Washington at Sacramento St. Cars (E.) for ferry (at Central av.) Sutter St. Cars (East on Sutter) for Market & Ferry
Transfers issued Outbound—West from Central av.—TO—Eddy & Fulton St. Cars (S) on 6th av. for Chutes, Central Av. & 8th Av. Cars (S) on 8th av. for Park

CENTRAL & EIGHTH AVS LINE (Terminal)

Transfers will be given only to passengers who ask conductor for same when settling fare.
 First Car Leaves—Central av 6 15 a.m., Park 6 30 a.m. Last Car Leaves—Central av 12 30 a.m., Park 12 24 a.m. Sundays—1st car leaves Central 7 35 a.m., Park 7 50 p.m.
NOTE 1—Transfers from Central & 8th av. line, coming from Park same as cash fare on Central av. & Clement (for Cliff), Eddy & Fulton, Jackson, Sacramento or Sutter st. cars
Route—From Central av. & Sutter via Central av., California, Parker av., Richmond av., 1st av., Clement, 8th av., to Fulton (top Park)
Transfers issued Outbound—From Central av.—TO—Eddy & Fulton St. Cars (S) on 6th av. for Park, Central Av. & Clement St. Cars (W.) for Cliff, Fulton St. Cars (W.) for Park & Chutes (at 8th av.)
Transfers issued Inbound—From Park—TO—Central Av. & Clement Cars (West) for Cliff, Eddy & Fulton St. Cars (N on 6th av.) for Lake, Sacramento, also (E.) on Sacramento (at Central av.) Jackson St. Cars (N.) on Central av. (for Washington) Sacramento St. Cars (East) for ferry (at Central av.) Sutter St. Cars (East on Sutter) for ferry (at Market & Ferry)

(D.) TRANSFER SYSTEM AND CAR ROUTES.

DEVISADERO STREET LINE (Terminal)

Transfers will be given only to passengers who ask conductor for same when settling fare.

First Car Leaves—Sacramento 6:00 a.m.; Jackson 6:05 a.m.
Last Car Leaves—Sacramento 11:50 p.m.; Jackson 11:55 p.m.

NOTE 1—Transfers from Devisadero st. line same as cash fare on Jackson, Sacramento or Eddy & Fulton st. cars.

Route—On Devisadero from Sacramento to Jackson.

Transfers Issued—Northbound—From Sacramento—TO—Jackson St. Cars (E) for Washington (W) on Jackson

Transfers Issued—Southbound—From Jackson—TO—Sacramento St. Cars (E) for ferry (W) for Central av. Eddy & Fulton St. Cars (W) for Park (S) for Turk

EAST 22D & 24TH STS. LINE (Terminal)

Transfers will be given only to passengers who ask conductor for same when settling fare.

First Car Leaves—22d 5:20 a.m. Rhode Island 6:30 a.m.
Last Car Leaves—22d & Mission 12:25 a.m. Rhode Island 12:35 a.m.

Sundays—First Car Leaves—one-half hour later 22d & Mission 5:50 a.m. Rhode Island 6:00 a.m.

NOTE 1—Transfers from East 22d & 24th st line, same as cash fare on Bryant, Folsom, Howard, Mission or West 22d & 24th sts. cars.

Route—Outbound—From 22d & Mission, via 22d, Howard, 24th, to Rhode Island & 24th sts (near City & County Hospital)

Returning—Inbound—From Rhode Island to 22d & Mission

Transfers Issued Outbound—East from 22d—TO—Howard St. Cars (N) for Ferry (S) for 26th & Mission, Folsom St. Cars (N) for Ferry (S) for San Bruno av. Bryant St. Cars (N) for 2d via Bryant & Brannan

Transfers Issued Inbound from Rhode Island—TO—Bryant St. Cars (N) for Ferry or 2d. (S) for 26th & Mission, Folsom St. Cars (N) for Ferry (S) for San Bruno av. Howard St. Cars (S) for 26th & Mission, (N) for Ferry, Mission St. Cars (N) for Ferry (S) for 29th & Extension, West 22d & 24th St. Cars (W) for Hoffman av. & 24th.

EDDY & FULTON STREETS LINE

(Terminal Line West of Central Av.)

Transfers will be issued only to passengers who ask conductor for same when settling fare.

Outbound Cars leave Eddy & Market at 1:15 a.m., 1:45 a.m., 2:45 a.m., 3:45 a.m., 4:45 a.m., & 5:45 a.m.

5:45 a.m. car to car house only. First car after "owl," 6:05 a.m. for Park & Chutes

Inbound Cars leave 11th & Fulton at 12:45 a.m., 1:15 a.m., 2:15 a.m., 3:15 a.m., 4:15 a.m., & 5:15 a.m.

Route—from Powell, Market via Eddy, Devisadero, Sacramento, Lake, 5th av., Fulton, to 11th av. opp. Golden Gate Park & Chutes.

NOTE 2—Passengers boarding eastbound car west of Central av. cars as cash fare on California & Cliff, Jackson, Sacramento, Central av. & Clement or California st. cars.

Returning Inbound—Via Fulton, 6th av., Sacramento, Devisadero, Turk, Mason to Eddy & Market sts.

Transfers Issued Outbound—From Eddy & Market—TO Montgomery & 10th St. Cars (N or S) on Leavenworth, Polk & Larkin St. Cars (S) on 9th or (N) on Larkin, Fillmore & 16th St. Cars (N) for Bay (S) for 15th, Ferries, Park & Ocean Cars (E) on Fillmore (at Eddy)

NOTE—Only on Sundays & Holidays.

Ellis & O'Farrell St. Cars (S) on Devisadero (for Park), Sutter St. Cars (West) for Central av., Park & Cliff, Sacramento St. Cars (East) for Ferry & Powell st., Devisadero St. Cars (North) for Jackson & Devisadero, California & Cliff Cars (W) at Central av. or 6th av. Central Av. & Clement St. Cars (W) for Cliff Central & 8th Aves. Cars (W) for Park & 8th av. Fulton St. Cars (W) for Strawberry Hill (at 11th av.)

Transfers Issued Inbound—From Park & Chutes—TO—Central av. & Clement St. Cars (W) on Clement, Central & 8th Ave. Line (E. or W.) on Clement, California (Cliff) Cars (W) for Cliff (E) for Central av. Jackson St. Cars (N) on Central av. (for Washington st.), Sacramento St. Cars (E) at Central av. or Devisadero, California St. Cars (East) for Hyde, Union or Market sts. Devisadero St. Cars (N) for Jackson & Devisadero Sutter St. Cars (E) for Ferry (at Devisadero).

Ellis & O'Farrell St. Cars (E) for S. P. Depot (at Ellis), (S) on Devisadero (for Affiliated Colleges) at Turk, Fillmore & 16th St. Cars (S) for 15th st. & Potrero, Polk & Larkin St. Cars (S) on Larkin for Market or 9th, Montgomery & 10th St. Cars (N or S) on Leavenworth or (N) on Taylor for Montgomery

Ferries, Park & Ocean Cars (S) on Taylor & 6th, Market St. Cars (E) for Ferry (W) on outbound cars, except Hayes or McAllister of Market st. system

NOTE—Haight (for Park) Castro (for 25th) & Castro Valencia (for 29th & Mission or S. P. Depot)

Fifth & Sanome St. Cars (S) on 5th for S. P. Depot, Powell St. Cars (N) for N. Beach via Powell & Mason, NOTE—Also Jackson St. Cars (when running on Powell).

EIGHTH & EIGHTEENTH STREETS LINE

Transfers will be given only to passengers who ask conductor for same when settling fare.

First Car Leaves—8th 5:50 a.m., 23d & Kentucky 5:25 a.m., Last Car Leaves 8th 12:30 a.m., 23d & Kentucky 12:05 a.m.

Sundays—1st Car Leaves—8th 6:00 a.m., Kentucky 5:35 a.m., Last Car Leaves—8th 12:05 a.m., Kentucky 11:41.2 p.m.

Route Outbound—From 8th & Market & City Hall, via 5th, Bryant, 16th, Kansas, 17th, Connecticut, 18th, Kentucky to 23d & Kentucky (Car House)

Transfers Issued Outbound—From 8th & Market—TO—Mission St. Cars (E) for Ferry (W) for 22d & 29th sts. Howard St. Cars (E) for Ferry (W) for 26th & Mission, Folsom St. Cars (E) for Ferry (W) for San Bruno av. San Mateo St. Cars (E) on Bryant (W) on Harrison, Bryant St. Cars (S) at 10th for 2d via Brannan or (S) at Fillmore & 16th St. Cars (W) on 16th for Fillmore, Kentucky St. Cars (N on Kentucky) at 18th or (S) at 23d for Hallroad av. & County line

Transfers Issued Inbound—North from Kentucky—TO—Bryant St. Cars (S) for 26th & San Bruno av. (at 16th) or (S) on 10th for Market, via Brannan & 2d sts. Montgomery & 10th St. Cars (N) on 10th for Montgomery, Fillmore & 16th St. Cars (W) on 16th (for Fillmore), Polk & Larkin St. Cars (S) on 9th or (N) for Larkin, San Mateo Cars (W) on Harrison or (East on Bryant), Folsom St. Cars (E) for Ferry (W) for San Bruno av., Howard St. Cars (E) for Ferry (W) for 26th & Mission, Mission St. Cars (E) for Ferry (W) for 22d & 29th sts., Market St. Cars (E or W) except McAllister

EIGHTH & 18TH STS. LINE—Continued

When Running to and from 16th & Mission—

Transfers Issued—East from 16th & Mission—TO—Folsom St. Cars (N) for Ferry (S) for San Bruno av. Bryant St. Cars (N) for 2d & Market (S) for 25th

Transfers Issued—West from Potrero—TO—Bryant St. Cars (N) for 2d & Market (S) for 26th, Folsom St. Cars (N) for Ferry (S) for San Bruno av. Howard St. Cars (N) for Ferry (S) for 25th & Mission, Mission St. Cars (N) for Ferry (S) for 22d & 29th, Fillmore & 16th St. Cars (W) on 16th for Fillmore

EIGHTEENTH STREET LINE (Terminal)

First Car Leaves—Guerrero 6:03 a.m. Park 6:21 a.m. Guerrero for Danvers only 6:31 a.m.

Last Car Leaves—Guerrero 11:43 p.m. Park 12 midnight

Sundays—Last Car Leaves—15th 11:28 p.m. Park 11:50 p.m.

Last Car—for Danvers only 12:13 a.m.

NOTE 1—Transfers from Eighteenth St. Line same as cash fare on San Mateo cars, Castro, 6th, Park & Ocean or Masonic av. cars.

Route—Outbound—From 15th & Guerrero via 18th, Moss av., Cassell av., Falcon Road, Ashbury, Frederick, Clayton, Waller, Golden Gate Park at Stanyan & Waller.

Returning Inbound to 15th & Guerrero sts.

Transfers Issued Outbound—W from 15th & Guerrero—TO Castro St. Cars (S) for 26th (N) for Market & Ferry, Masonic Av. Cars (S) on Clayton (E) on Frederick, Sixth, Park & Ocean Cars (N or S) on Stanyan

Transfers Issued Inbound—From Park—TO—Masonic Av. Cars (E) on Frederick for Masonic avenue.

NOTE—Transfers reissued, inbound, on a transfer Castro St. Cars (S) for 26th (N) for ferry via Market, San Mateo Cars (N) for Ferry (S) for San Jose av.

ELLIS & O'FARRELL STREETS LINE

All Night Cars—From Park to S. P. Depot (at 3d & Townsend) from 1:00 a.m. to 2:00 a.m. every 15 minutes, from 2:00 a.m. to 5:30 a.m. every 30 minutes

NOTE—After 5:45 a.m. cars run on 6 minutes headway

NOTE 1—Transfers will be given only to passengers who ask conductor for same when settling fare.

NOTE 2—Passengers transferring to 4th (Ellis & O'Farrell st. line) from intersecting lines south of Market may transfer to cars on Powell (for North Beach) or to Jackson st. cars (when running on Powell)

NOTE 3—Passengers transferring to inbound cars on Ellis (toward 4th) from southbound Jackson or Powell street cars, may transfer to any intersecting 4th st. (via Mission, Howard, Folsom, Bryant, Fifth & Sansome, San Mateo line or Bryant st. cars)

Route—from S. P. Depot via Townsend, 4th, Ellis, Hyde, O'Farrell, Devisadero, Oak, Stanyan to Stanyan & Haight (Golden Gate Park)

Route Inbound—From Park via Stanyan, Page, Devisadero, Ellis, 4th, Townsend & 3d to S. P. Depot

Transfers Issued Outbound—From S. P. Depot—TO—Bryant St. Cars (E on Brannan) or (W) on Bryant, San Mateo Cars (E on Bryant) or (W on Harrison), Folsom St. Cars (E) for Ferry (W) for San Bruno av. Howard St. Cars (E) for Ferry (W) for 26th & Mission, Mission St. Cars (E) for Ferry (W) for 22d & 29th sts., Market St. Cars (E) for Ferry (W) on outbound cars.

NOTE—McAllister (for Chutes), Hayes or Haight (for Park), Castro (for 26th) or Valencia (for 22d & 29th), Powell St. Cars (N) for North Beach via Powell & Mason.

NOTE—Also Jackson st. cars (when running on Powell), Montgomery & 10th St. Cars (N or S) on Taylor, or (N or S) on Leavenworth, (N) for Montgomery (S) for 10th via Leavenworth, City Hall av. & Polk & Larkin St. Cars (S) on Pacific av. (S) for 9th, Fillmore & 16th St. Cars (N) for Eddy or (S) for 15th, Eddy & Fulton St. Cars (N) on Devisadero for Park, McAllister St. Cars (W) for Park & Chutes, Hayes St. Cars (W on Hayes) for Park (at Fillmore), Ferries, Park & Ocean Cars (S) on Stanyan for Cliff, Masonic Av. Cars (S) for Affiliated Colleges

Transfers Issued Inbound—From Park—TO—Ferries, Park & Ocean Cars (E) on Page (at Devisadero), Hayes St. Cars (E) for Ferry (at Devisadero), McAllister St. Cars (E) for Ferry (W) for Park Eddy & Fulton St. Cars (N on Devisadero) for Chutes or (E) on Turk for Market, Powell & Eddy sts., Fillmore & 16th St. Cars (N) for Bay (S) for 15th, Larkin & Polk St. Cars (N) for Pacific av. (S) for 9th, Montgomery & 10th St. Cars (N) or (S) on Leavenworth or (N) or (S) on Taylor (at Ellis)

Powell St. Cars (N) for North Beach (at Ellis)

NOTE—Also Jackson st. cars (when running on Powell), Market St. Cars (E) for Ferry (at Ellis & Market), Market (W) on Castro or Valencia st. cars

Mission St. Cars (E) for Ferry (W) for 22d & 29th sts. Howard St. Cars (E) for Ferry (W) for 25th & Howard, San Mateo Cars (E on Bryant) or (W on Harrison), Bryant St. Cars (E on Brannan) or (W) on Bryant, Kentucky St. Cars (S) for Potrero & South, S. P.

FERRIES, PARK & OCEAN LINE

(Terminal West of Stanyan.)

Transfers will be issued only to passengers who ask conductor for same when settling fare.

First Car Leaves—6th & Brannan 6:20 a.m. Cliff 6:46 a.m.

Last Car Leaves—6th (for Cliff) 9:27-1:2 p.m.

NOTE—A Short Line is operated between Haight & Stanyan after 9:27-1:2 p.m.

Last Car Leaves—Stanyan 12:10 a.m. Beach 12:30 a.m. Connecting with Ellis (owl).

Route—Outbound—From 6th & Brannan via 6th, Taylor Eddy, Fillmore, Oak, Stanyan, Frederick, H. to Ocean Beach. NOTE—

Passengers for Affiliated Colleges transfer re-issued to Masonic av. cars (at Oak & Masonic)

Returning Inbound—From Cliff & Beach via 49th av., H. Page, Fillmore, Turk, Taylor 6th to Brannan

Transfers Issued Outbound—From 6th & Brannan—TO—Bryant St. Cars (W) for 26th & Mission, San Mateo Cars (E) on Bryant or (W) on Harrison, Folsom St. Cars (E) for Ferry (W) for San Bruno av. Howard St. Cars (E) for Ferry (W) for 26th & Mission, Mission St. Cars (E) for Ferry (W) for 22d & 29th sts., Market St. Cars (E) for Ferry (W) on outbound cars.

NOTE—McAllister (for Chutes), Hayes or Haight (for Park), Castro (for 26th) or Valencia (for 22d & 29th), Montgomery & 10th St. Cars (N on Taylor or Leavenworth) for Montgomery or (S) on Leavenworth, Larkin & Polk St. Cars (N) for Pacific av. (S) for 9th, Fillmore & 16th St. Cars (N at Eddy or S at Oak), Eddy & Fulton St. Cars (W) for Park & Chutes (at McAllister St. Cars (W) for Park & Chutes (at Hayes St. Cars (W) for Park (at Devisadero), Masonic Av. Cars (S) on Masonic av. (at Oak)

On Sundays—Transfers Issued Outbound—TO—Eddy & Fulton St. Cars (N) on Devisadero for Chutes

FERRIES, PARK & OCEAN LINE—Continued.

Transfers issued Inbound—From Cliff & Beach—TO—
Masonic Ave. Cars (E.) on Carl or (S.) on Stanyan.
18th St. Cars (E. on Walter) for 18th & Guerrero.
Haight St. Cars (E.) for Ferry & Market st.
Ellis & O'Farrell St. Cars (N.) on Stanyan or Devisadero.
Fillmore & 16th St. Cars (S.) at Page (N.) at Turk.
Hayes St. Cars (E.) on Hayes (for Ferry & Market st.).
Fillmore & 16th St. Cars (N.) on Fillmore at Turk.
Larkin & Polk St. Cars (N.) for Pacific av. (S.) for 9th.
Montgomery & 10th St. Cars (S.) on Leavenworth for 10th
or (N.) on Taylor or Leavenworth for Montgomery.
Market St. Cars (E.) for Ferry (at Taylor & Market).
or (W.) on Castro, or Valencia st. cars (at 6th).
Mission St. Cars (E.) for Ferry (W.) for 22d or 29th.
Howard St. Cars (E.) for Ferry (W.) for 26th & Mission.
Folsom St. Cars (E.) for Ferry (W.) for San Bruno av.
San Mateo Cars (E.) on Bryant or (W.) on Harrison.
Bryant St. Cars (either way) at 8th & Bryant or Brannan.

On Sundays—Transfers issued Inbound—TO—
Eddy & Fulton St. Cars (N.) on Devisadero for Chutes.
Ellis & O'Farrell St. Cars (N.) on Devisadero.
Potrero Park & Ocean Cars (E.) on Page for 16th.
NOTE—On Sundays—Line is operated—from 6th & Brannan
via 6th, Taylor, Eddy, Devisadero, Oak, Stanyan,
Frederick, H. st. to Ocean Beach.
Returning from Cliff via H. st., Frederick, Stanyan, Page,
Devisadero, Turk, Taylor, 6th to Brannan & 6th sts.

SIXTH STREET LINE (short line), bet. Market & 6th,
via 6th to Brannan—after 9:27 1-2 p.m.
Sundays—First Car Leaves—6th 7:09 a.m. Cliff 7:59 a.m.

FIFTH & SANSONE STREETS LINE.

Transfers will be issued only to passengers who ask
conductor for same when settling fare.

First Car Leaves Beach—6:20 a.m. 5th 6:12 1-2 a.m.
Last Car Leaves Beach—8:50 p.m. NOTE—Leaving 5th
& Market at 8:20 p.m. (Last Through Car to Sansome).
Last Car Leaves—S. P. Depot (for Market)—11:30 p.m.
Last Car Leaves—Market for S. P. Depot (only) 11:40 p.m.
Route Inbound—From 6th & Market via 5th, Brannan,
4th, Townsend, 3d, Brannan, 2d, Folsom, 1st, Bush,
Sansome.
Returning Outbound—From Sansome & Chestnut to 5th.

Transfers issued Inbound—South on 5th—TO—
Mission St. Cars (E.) for Ferry (W.) for 22d & 29th.
Howard St. Cars (E.) for Ferry (W.) for 26th & Mission.
Folsom St. Cars (E.) for Ferry (W.) for San Bruno av.
Bryant St. Cars (W.) on Bryant or (E.) on Brannan.
San Mateo Cars (E.) on Bryant (W.) on Harrison.
Kentucky St. Cars (S.) for Potrero & South S. F.
Mail Dock Line (E. on Brannan) for P. M. S. S. Wharf.
Second St. Cars (N.) on 2d for Market (at Folsom).
Folsom St. Cars (East at 1st) for Ferry.
Howard St. Cars (East at 1st) for Ferry.
Mission St. Cars (East at 1st) for Ferry.
Market St. Cars (East for Ferry) at 1st & Market.
Sutter St. Cars (West on Market & Sutter) at 1st.
Bush & Battery St. Cars (W.) on Bush nr N. on Battery.
California St. (horse) Cars (East on California).
Sacramento St. Cars (East on 3d) for Potrero & Clay.
Also Jackson St. Cars when running to & from Ferry.
Union (horse) Cars (East on Washington) for Ferry.
Kearny & Mission St. Cars (East or West) on Broadway.

Transfers issued Outbound—From Sansome & Chestnut to
Kearny & Mission St. Cars (E. or W.) on Broadway.
Sacramento St. Cars (East for Ferry) or (West on Clay).
NOTE—Also to Jackson St. Cars (when running to Ferry).
California St. (horse) Cars (East on California).
Bush St. Cars (West at Bush) for Kearny.
Market St. Cars (E.) at 1st or (W.) at 1st or 5th.
NOTE—McAllister (for Chutes), Hayes or Haight (for
Park), Castro (for 26th) or Valencia (for 22d & 29th).
Sutter St. Cars (E.) for ferry or (W.) on Sutter (at 1st).
Mission St. Cars (E. or W.) on Mission) at 1st on Clay.
Howard St. Cars (E. for Ferry) or (W.) for 26th & Mission
Folsom St. Cars (E. at 1st or W. at Folsom).
San Mateo Cars (W.) on Harrison for 14th or Guerrero.
Bryant St. Cars (out) at 2d & Folsom (for 26th).
Mail Dock Line (E. on Brannan) for P. M. S. S. Wharf.
Kentucky St. Cars (South on 3d) for Potrero & South S. F.
Bryant St. Cars (for 26th & San Bruno) at 5th & Bryant.
San Mateo Cars (West on Harrison) at 2d or 6th.
Folsom St. Cars (West on Folsom) for San Bruno at 5th.
Howard St. Cars (W. at 5th) for 26th.
Mission St. Cars (out) for 22d & 29th.
Powell St. Cars (N.) for North Beach, via Powell and
Also Jackson St. Cars when running to & from Ferry.
Eddy & Fulton St. Cars (W. on Eddy) for Park & Chutes.
Market St. Cars (West on outboard cars) at 5th.
NOTE—McAllister (for Chutes), Hayes or Haight (for
Park), Castro (for 26th) or Valencia (for 22d & 29th).

FILLMORE HILL LINE (Terminal).

First Car Leaves—Bay 6:08 a.m. Broadway 5:56 a.m.
NOTE—First car leaves Green & Fillmore 5:56 a.m. for
Broadway.
Last Car Leaves—Bay 12:20 a.m. Broadway 12:53 a.m.
NOTE—Last Car Leaves—Bay & Fillmore (for Car House
only) 1:00 a.m.
Route—on Fillmore, from Broadway to Bay sts.
Transfers issued Southbound—From Bay—TO—
Fillmore & 16th St. Cars (S.) on Fillmore at Broadway.
Polk & Larkin St. Cars (W.) for Devisadero (E.) for 9th.
Jackson St. Cars (W.) on Jackson (E.) on Washington

FILLMORE & SIXTEENTH STREETS LINE.

First Car Leaves—Bryant 5:32 a.m. Broadway 5:51 a.m.
Last Car Leaves—Bryant 1:00 a.m. Broadway 1:00 a.m.
Route—Northbound—from 16th & Bryant via 16th, Church,
13th, Fillmore to Broadway & Fillmore (connecting with
Fillmore Hill Line) for Bay & Fillmore.
Returning—Southbound—from Fillmore & Broadway via
Fillmore, 13th, Church, 10th to Bryant & 16th (connect-
ing with 8th & 18th for Potrero).
NOTE 1—Transfers will be given only to passengers who
ask conductor for same when settling fare.
NOTE 2—Passengers traveling upon transfer tickets from
outbound cars released outboard.
NOTE 3—Passengers traveling upon transfers from in-
bound Polk & Larkin (from Devisadero), Jackson (on
Washington), Sacramento (from Central av.), Sutter
(from Central av.), Geary, McAllister or Eddy & Fulton
(from Chutes & Park), Ferris, Park & Ocean cars
(from Cliff). Hayes or Haight (from Park); transfers
released inbound north of Market; also in or out on
Market or south of Market.
NOTE 4—Passengers traveling upon transfer tickets from
inbound cars on Bryant, Folsom, Howard, Mission, Valen-
cia, Guerrero or 8th & 18th (from Potrero) transfers
re-issued to Inbound south of Market, also inbound or
outbound on Market or north of Market.

FILLMORE & 16TH STS. LINE—Continued

Transfers issued Northbound—From 16th & Bryant—TO—
Folsom St. Cars (N.) for Ferry or (S.) for San Bruno av.
Howard St. Cars (E.) for Ferry (S.) for 26th & Mission.
Mission St. Cars (N.) for Ferry (S. on Mission).
Valencia St. Cars (N.) for Ferry (S.) for 26th
San Mateo Cars (S.) for Glen Park & San Jose av.
Castro St. Cars (E.) for Ferry (W.) for 26th (at Market).
Haight St. Cars (East) for Ferry (W.) for Park & Cliff.
Ferris, Park & Ocean Cars (W. on Oak or E. on Turk).
Potrero, Park & Ocean Cars (West on Oak) for Cliff.
NOTE—Only on Sundays & Holidays.
McAllister St. Cars (East) for Ferry (West) for Park,
Chutes & Sansome St. Cars (E.) for Ferry (W.) for Park & Chutes
Eddy & Fulton St. Cars (E. on Turk, or W. on Eddy).
Ellis & O'Farrell St. Cars (E.) on Eria (W.) on O'Farrell.
Geary St. Cars (West) for Richmond, Park & Chutes.
Sutter St. Cars (E.) for Ferry (W.) for Park & Cliff.
Sacramento St. Cars (E.) for Ferry (W.) for Central av.
Jackson St. Cars (E. on Washington or W. on Jackson).
Polk & Larkin St. Cars (E.) or (W.) on Pacific av.
Fillmore Hill Line (N.) on Fillmore at Broadway.

Transfers issued Southbound—From Bay & Fillmore—TO
Polk & Larkin St. Cars (E.) for Polk (W.) for Devisadero.
Jackson St. Cars (E. on Washington or W. on Jackson).
Sacramento St. Cars (E.) for Ferry (W.) for Central av.
Sutter St. Cars (E.) for Ferry (W.) for Central av. & Cliff.
Geary St. Cars (W. on Geary) for Park & Chutes.
Hayes St. Cars (E.) for Ferry (W.) on Ellis W. on O'Farrell.
Eddy & Fulton St. Cars (E. on Turk) for Market & Ferry.
Ferris, Park & Ocean Cars (E.) on Turk (W.) on Oak.
Potrero, Park & Ocean Cars (West on Oak) for Cliff.
NOTE—Only on Sundays & Holidays.

McAllister St. Cars (E.) for Ferry (W.) for Park & Chutes.
Hayes St. Cars (East for Ferry (West) for Park.
Haight St. Cars (East) for Ferry (West for Park.
Castro St. Cars (E.) for Ferry (W.) for 26th (at Market).
San Mateo Cars (N.) for Ferry (S.) for San Jose av.
Valencia St. Cars (N.) for Ferry (S.) for 25th.
Mission St. Cars (N.) for Ferry (S.) for 22d & 29th sts.
Howard St. Cars (N.) for Ferry (S.) for 26th & Mission.
Folsom St. Cars (in or out) at 16th N. or B. on Folsom.
Bryant St. Cars (N.) for 2d & Market (B.) for 26th.
Eight & 18th St. Cars (E.) for Potrero (N.) for 8th.

FOLSOM STREET CAR LINE.

First Car Leaves—Ferry 5:56 a.m. Precita av. 5:26 a.m.
Last Car Leaves—Ferry 12:33 a.m. Precita av. 12:03 a.m.
NOTE—Last Car Leaves Dwyight av. (connecting with Folsom)
11:45 p.m. Ferry (for Dwyight) 11:35 p.m.
Sundays—1st Car Leaves—Ferry 6:10 a.m. Precita 5:40 a.m.
Last Car Leaves—Ferry 12:33 a.m. Precita av. 12:03 a.m.
Route Outbound—From Ferry, via East South & Folsom.
Returning Inbound—From Precita av. or San Bruno av.

Transfers issued Outbound—From Ferry—TO—
Fifth & Sansome (N. on Sansome, S. on 2d).
Second & Bryant St. Cars (N. on 2d (S.) for 26th.
3d & Kearny St. Cars (N. on Kearny or (S.) on 3d.
Kentucky St. Cars (N.) for Market (S.) for Potrero
Fifth St. Cars (N.) on 6th for Market & Powell sts.
Ellis & O'Farrell St. Cars (S.) on 4th (N.) for Park.
Ferris, Park & Ocean Cars (S. on 6th) or (N.) for Cliff.
Eighth & 18th St. Cars (N.) on 8th (B.) for Potrero
Polk & Larkin St. Cars (S.) on 9th or (N.) for Pacific av.
Montgomery & 10th St. Cars (S.) on 10th (N.) for Post.
San Mateo Cars (East on 14th) for Ferry & Bryant at
Folsom & 16th St. Cars (E.) for Bay or (W.) for Potrero.
East 22d & 24th St. Cars (East or West on 24th).
Bryant St. Cars (W. on 36th) for Mission & 29th.
San Bruno Cars (out) for San Bruno av. (at Precita av.)
Transfers issued Inbound—From Precita av.—TO—
Bryant St. Cars (in or out) E. or W. on 26th.
East 22d & 24th St. Cars (E.) on 24th or (W.) for 22d.
Fillmore & 16th St. Cars (E.) for Bay (W.) for Bryant.
Eighth & 18th St. Cars (E.) on 18th (for Post).
San Mateo Cars (East on 14th) for Ferry & Bryant at
Montgomery & 10th St. Cars (S.) on 10th (N.) for Post.
Polk & Larkin St. Cars (North or South on 9th).
Eighth & 18th St. Cars (N. on 8th) for 8th & Market.
Ferris, Park & Ocean Cars (S.) on 6th or (N.) for Post.
Fifth & Sansome St. Cars (N.) for Market or (S.) on 6th.
Ellis & O'Farrell St. Cars (S.) on 4th or (N.) for Park
Kentucky St. Cars (N.) for Market or (S.) for Potrero
3d & Kearny St. Cars (S.) on 3d (N.) for North Beach.
2d & Bryant St. Cars (N. on 2d) for Market & Montgomery
Fifth & Sansome St. Cars (N. on 1st) for Sansome.

(FULTON STREET LINE (Terminal).

NOTE—Transfers from Fulton St. Line same as cash fare
on McAllister, Eddy & Fulton, Geary or Central & 8th
av. lines.
Route—Fulton from 11th av. (Chutes) to 24th av. (near
Stowe Lake).
First Car Leaves—11th av. 7:00 a.m. 24th av. 7:15 a.m.
Last Car Leaves—11th av. 9:00 p.m. 24th av. 8:45 p.m.

GEARY STREET LINE.

First Car Leaves 5th av. 5:28 a.m. Park 5:54 a.m. Geary,
Kearny & Market 5:53 a.m.
Last Car Leaves Kearny & Mkt 12:40 a.m. Park 10:07 a.m.
Route Outbound—From Market, Geary & Kearny via
Geary, Point Lobos av., 6th av., Fulton to 11th av.
Transfers issued Inbound—From Park—TO—
Fillmore & 16th St. Cars (N.) for Bay & (S.) for 16th.
Market St. Cars (E. on Market) for Ferry
Transfers issued Outbound—From Market
Fulton St. Cars (W.) for Strawberry Hill & 22d av

HAIGHT STREET LINE.

Transfers will be given only to passengers who ask
conductor for same when settling fare.
First Car Leaves—Ferry 5:58 a.m. Park 5:58 a.m.
Last Car Leaves—Ferry 1:08 a.m. Park 12:35 1-2 m.
Sundays—First Car Leaves—One-half hour later.
Route, Outbound—From Ferry, via Market & Haight.
Transfers issued Outbound—From Ferry—TO—
Bush & Battery St. Cars (N.) on Battery for California.
Fifth & Sansome St. Cars (S.) on 1st (for B. P. Depot)
or (N.) on Sansome (for Sea Wall at Battery & Market).
Sacramento & Inbyan St. Cars (S.) on 2d (for 26th & Mission).
Montgomery & 10th St. Cars (W. on Post) for 10th st.
or (North) on Montgomery for (Hall of Justice).
Geary St. Cars (west) for Richmond, Park & Chutes
3d & Kearny St. Cars (S.) on 3d or (N.) on North Beach
Kearny & Mission St. Cars (S.) on 23rd & Extension.
Third & Kentucky St. Cars (S.) for B. P. Depot & Potrero.
Ellis & O'Farrell St. Cars (S.) on 4th or (W.) on Ellis
Powell St. Cars (N.) for North Beach via Powell & Mason.
NOTE—Also Jackson Bl. Cars (when running on Powell).
Eddy & Fulton St. Cars (W. on Eddy) for Park & Chutes.
Ferris, Park & Ocean Cars (B.) on 4th or (N.) on Taylor
Eighth & 18th St. Cars (S. on 8th) for Potrero & S. B. F.
Larkin & Polk St. Cars (B.) on 9th or (N.) on Larkin.
Montgomery & 10th St. Cars (S.) on 10th (for Bryant).
Mission & Inbyan St. Cars (S.) for Milvia College at 16th & U.
Fillmore & 16th St. Cars (N.) for Bay (E.) for 16th.
Ferris, Park & Ocean Cars South on Stanyan for Cliff

(H.) TRANSFER SYSTEM AND CAR ROUTES.

HAIGHT ST. LINE—Continued.

Transfers issued Inbound—From Park—TO—
 Fillmore & 16th St. Cars (north or south) at Haight, Valencia St. Cars (S) for Gough (at Gough), Castro St. Cars (W.) for 26th & Castro (at Gough & Mkt.) Montgomery & 10th St. Cars (S.) on 10th or (N.) on Polk, Larkin & Polk St. Cars (N.) on Larkin or (S.) on 9th, Eighth & 18th St. Cars (S.) on 6th) for Potrero & S. S. F. Sixth St. Cars (S.) on 6th) for Bryant & Brannan, Fifth & Sansome St. Cars (S.) on 5th) for S. P. Depot, Eddy & Fulton St. Cars (W.) on Eddy for Park & Chutea, Powell St. Cars (N.) for North Beach via Powell & Mason.
 NOTE—Also Jackson St. Cars (when running on Powell), Fourth St. Cars (south on 4th) for S. P. Depot, Third & Kearny St. Cars (S.) for S. P. Depot or (N.) for North Beach, via Kearny, Broadway & Powell sts., Third & Kentucky St. Cars (S.) for S. P. Depot & Potrero, Kearny & Mission St. Cars (N.) on Kearny for Broadway, Montgomery St. Cars (N.) for Hall of Justice, Sutter St. Cars (West on Sutter) at Market & Sansome, Bush & Battery St. Cars (north) for California, Sansome St. Cars (N.) on Sansome (at Battery & Mkt.)

HAYES STREET LINE.

Transfers will be given only to passengers who ask conductor for same when settling fare.

First Car Leaves—Ferry 6:44 a.m. Park 6:19 1-2 a.m. Last Car Leaves—Ferry 1:00 a.m. Park 12:29 a.m.
 Sundays—First Car Leaves—One-half hour later.
 Route—Outbound—From Ferry via Market & Hayes.

Transfers Issued Outbound—From Ferry—TO—

Bush & Battery St. Cars (N.) on Battery for California, Fifth & Sansome St. Cars (south on 1st) for S. P. Depot, or (N.) on Sansome (for Chestnut) at Battery & Market, Second & Bryant St. Cars (S.) on 2d) for 26th & Mission, Montgomery & 10th St. Cars (W.) on Post) for 10th st. on Montgomery for Hall of Justice, Geary St. Cars (west) for Richmond, Park & Chutes, 3d & Kearny St. Cars (S.) on 3d or (N.) for N. Beach, Kearny & Mission St. Cars (S.) for 29th & Extension, Third & Kentucky St. Cars (S.) for S. P. Depot & Potrero, Ellis & O'Farrell St. Cars (S.) on 4th or (W.) on Ellis, Powell St. Cars (N.) for North Beach via Powell & Mason, NOTE—Also Jackson St. Cars (when running on Powell), Eddy & Fulton St. Cars (W.) on Eddy for Park & Chutes, Ferries, Park & Ocean Cars (S.) on 8th or (N.) on Taylor, Eighth & 18th St. Cars (S.) on 8th) for Potrero & S. S. F. Polk & Larkin St. Cars (S.) on 9th (N.) for Pacific av., Tenth St. Cars (S.) on 10th for Bryant (at Market), Fillmore & 16th St. Cars (N.) for Broadway (S.) for 16th, Ellis & O'Farrell St. Cars (S.) on Devisadero (for Park),

Transfers Issued Inbound—From Park—TO—

Ellis & O'Farrell St. Cars (N.) on Devisadero, Fillmore & 16th St. Cars (N.) for Broadway (S.) for 16th, Montgomery & 10th St. Cars (N.) on Polk or S. on 10th), Polk & Larkin St. Cars (S.) on 9th (N.) for Pacific av. Market St. Cars (west) Castro or Valencia st. lines, Eighth & 18th St. Cars (S.) on 8th) for Potrero & S. S. F. Sixth St. Cars (S.) on 6th for Brannan (at Market), Fifth & Sansome St. Cars (S.) on 5th) for S. P. Depot, Powell St. Cars (N.) for North Beach via Powell & Mason, NOTE—Also Jackson St. Cars (when running on Powell), Fourth St. Cars (south on 4th) for S. P. Depot, 4th st., 3d & Kearny St. Cars (S.) on 3d (N.) for North Beach, Third & Kentucky St. Cars (S.) for S. P. Depot & Potrero, Kearny & Mission St. Cars (N.) on Kearny for Broadway, Montgomery St. Cars (N.) for Hall of Justice, Sutter St. Cars (west on Sutter) at Market & Sansome, Bush & Battery St. Cars (N.) for California & Battery, Sansome St. Cars (N.) on Sansome (at Battery & Mkt.)

HOWARD STREET LINE.

Transfers will be given only to passengers who ask conductor for same when settling fare.

First Car Leaves—Ferry 6:02 a.m. 26th & Mission 6:32 a.m. Last Car Leaves—Ferry 12:07 a.m. 26th & Mission 11:37 pm
 Sundays—First Car Leaves—Ferry 6:31 a.m., 26th 6:00 a.m. Sundays—Last Car Leaves—Ferry 12 midnight, 26th & Mission 11:30 p.m.

NOTE—Transfers re-issued on a transfer to East 22d & 24th or Kearny & Mission st. cars (at 26th) terminal lines.

Route Outbound—From Ferry, via East, Howard & 26th, Return Inbound—From 26th, via Howard & East.

Transfers Issued Outbound—From Ferry—TO—

5th & Sansome Cars (north) on 1st & Sansome, Second & Bryant St. Cars (N.) for Market (S.) for 26th, Kentucky St. Cars (N.) for Market (S.) for Potrero, Third & Kearny St. Cars (S.) on 3d (N.) on Kearny, Ellis & O'Farrell St. Cars (N.) for Park or (S.) on 4th, Fifth & Sansome St. Cars (N.) on 6th) for Market & Powell, Ferries, Park & Ocean Cars (N.) for Cliff or (S.) on 6th, Eighth & 18th St. Cars (N.) for Market (S.) for Potrero, Larkin & Polk St. Cars (N.) for Pacific av. or (S.) on 9th, Montgomery & 10th St. Cars (S.) on 10th or (N.) for Post, San Mateo Cars (west on 14th) for Guerrero & Glen Park, Fillmore & 16th St. Cars (E.) for Bryant (W.) for Bay, East 22d & 24th St. Cars (west on 22d) or (east) on 24th, Mission St. Cars (out) for 29th (at 26th & Mission).

Transfers Issued Inbound—From 26th & Mission—TO—

East 22d & 24th St. Cars (E.) on 24th or (W.) on 22d, Fillmore & 16th St. Cars (E.) for Bryant (W.) for Bay, San Mateo Cars (east on 14th) for Ferry & Bryant st., Montgomery & 10th St. Cars (S.) on 10th or (N.) for Post, Larkin & Polk St. Cars (N.) for Pacific av. or (S.) on 9th, Eighth & 18th St. Cars (N.) on 8th or (S.) for Potrero, Ferries, Park & Ocean Cars (N.) for Cliff or (S.) on 6th, Fifth & Sansome St. Cars (N.) for Market (S.) on 5th, Ellis & O'Farrell St. Cars (N.) for Park or (S.) on 4th, 3d & Kearny St. Cars (S.) on 3d (N.) for Kearny, Kentucky St. Cars (N.) for Market (S.) for Potrero, Second St. Cars (north on 2d) for Market & Montgomery, Fifth & Sansome St. Cars (north on 1st & Sansome).

INGLESIDE LINES.

Kearny & Mission St. Line—San Mateo Line issues transfers at Ocean av.

NOTE—Should any change in route, take place both Kearny & Mission and San Mateo Lines issue and receive transfers at San Jose av.

JACKSON STREET LINE—Via Sacramento & Clay.
 —Cars via Powell indicated by flag.

Transfers will be given only to passengers who ask conductor for same when settling fare.

First Car Leaves—Ferry 6:05 a.m. Central av. 6:46 a.m. NOTE—First Car Leaves—Power House for ferry 5:48 a.m., connecting with Powell st. cars.
 First Car Leaves—Powell & Market 10:36 1-2 a.m., Ceo- leaving Central av. 10:06 1-2 a.m.
 Last Car Leaves—Ferry 6:32 p.m. (Central 6:02 p.m.)
 Last Car Leaves—Market 12:53 a.m. (Central 6:22 a.m.)

Route—Outbound from ferry, via East, Clay, Washington, Jackson, Central av. to Central av. & California (connecting with California & Cliff), Eddy & Fulton, Central & 8th avs. Central av. & Clement (at Central av., also Fillmore Hill at Fillmore),

JACKSON STREET LINE—Continued.

Route—Inbound—From Central av. & California, via Central av., Jackson, Steiner, Washington, Stockton, Sacramento to ferry.

NOTE—From 6:46 a.m. until 10:01 1-2 a.m. ALL CARS run through ferry (from 10:05 1-2 a.m. until 6:32 p.m. One-half the cars run through to ferry and one-half via Powell. After 6:32 p.m. all cars run via Powell.

NOTE 3—On Sunday all cars run on Powell, therefore it is impossible to transfer to Kearny on a transfer, those desiring to go to S. P. Depot transfer to 6th, or to Ellis st. cars (East bound) for 4th

NOTE—When running to ferry transfers issued to Powell, with the privilege of re-transferring up to 10 a. m.

Transfers Issued Outbound—From Ferry—TO—

Sansome St. Cars (N.) for Chestnut, (S) for S. P. Depot, Montgomery & 10th St. Cars (S.) for Post & 10th, Kearny & Mission St. Cars (S.) for 29th & Extension, Third & Kearny St. Cars (S.) on 3d or (N.) on Kearny, Powell St. Cars (N.) for North Beach or (S.) for Market, Sacramento St. Cars (W.) on Clay for Central av., Polk & Larkin St. Cars (N.) for Pacific av. (S.) for 9th, Fillmore & 16th St. Cars (N.) for Bay (S.) for 16th, Devisadero St. Cars (S.) on Devisadero (at Jackson), Eddy & Fulton St. Cars (W.) for Park (at Central av.), California (Cliff) Cars (west on California) at Central av., Central & 8th Avs. Cars (W.) for Park & 8th av., Central Av. & Clement St. Cars (W.) for Cliff.

Transfers Issued Inbound—From Central av.—TO—

Devisadero St. Cars (S.) on Devisadero (at Jackson), Fillmore & 16th St. Cars (N.) for Bay & S. for Potrero), Polk & Larkin St. Cars (south on Polk) for 9th, Powell St. Cars (N.) for North Beach or (S.) for Market, Kearny & Mission St. Cars (N.) for Broadway (S.) for 29th, Third & Kearny St. Cars (S.) on 3d (N.) on Kearny, Montgomery & 10th St. Cars (S.) on Montgomery for 10th Fifth & Sansome St. Cars (S.) on Sansome) for S. P. Depot, or (N.) for Chestnut & Sea Wall (at Sansome).

JACKSON STREET LINE (Via Powell).

Transfers will be given only to passengers who ask conductor for same when settling fare.

First Car Leaves—Powell & Market 10:05 1-2 a.m., Central av. 10:01 1-2 a.m.
 Last Car Leaves—Powell 12:53 a.m. Central av. 12:22 a.m.

Route—Outbound—From Powell & Market, via Powell, Jackson & Central av.

Route—Inbound—From Central av. & California via Central av., Jackson, Steiner, Washington, Powell to Eddy & Market sts.

Transfers Issued Outbound—North on Powell—TO—

Montgomery & 10th St. Cars (east or west) on Post, Sutter St. Cars (E.) for Ferry (W.) for Park & Cliff, Sacramento St. Cars (East on Sacramento) for Ferry & (west on Clay) for Clay, Sacramento, Park & Chutes, Powell St. Cars (N.) for North Beach, via Mason, Polk & Larkin St. Cars (N.) for Pacific av. (S.) for 8th, Fillmore & 16th St. Cars (N.) for Bay & S. for Potrero), Devisadero St. Cars (S.) on Devisadero (at Jackson), Eddy & Fulton St. Cars (W.) for Park (at Central av.), Cliff & Motor Cars (W. for Cliff & Sutter Hgts) at Central, Central & 8th Avs. Cars (W.) for Park (at Central av.), Central Av. & Clement St. Cars (W.) for Cliff (at Central)

JACKSON STREET LINE—Via Powell.

When Running on Powell—Transfers Issued Inbound—TO

Devisadero St. Cars (S.) on Devisadero (at Jackson), Fillmore & 16th St. Cars (N.) for Bay (S.) for 16th, Polk & Larkin St. Cars (S.) on Polk & Larkin) for 9th, Powell St. Cars (N.) for North Beach, via Mason & Taylor, Sacramento St. Cars (East on Sacramento) for ferry, When Running on Powell, transfers issued to Sacramento St. cars (for Ferry & Chinatown District) at Powell, Sutter St. Cars (east) on Sutter (for Ferry) at Market, Montgomery & 10th St. Cars (east or west) on Post, Ellis & O'Farrell St. Cars E. for S. P. Depot or W. for Park, Fifth & Sansome St. Cars (S.) on 5th) for S. P. Depot at 5th Market St. Cars (E.) for Ferry or (W.) outbound cars, NOTE—McAlister (for Chutes), Hayes or Haight (for Park), Castro (for 26th) or Valencia (for 22d & 29th).

KEARNY & MISSION STREETS LINE.

Transfers will be given only to passengers who ask conductor for same when settling fare.

TERMINAL LINE—(Southerly at 26th, at 29th and at San Jose ave).

NOTE—This includes Howard or Bryant (at 26th), Mission (at 29th), San Mateo line at San Jose av. and Ocean av.

NOTE—Kearny & Mission St. Line is NOT A "CROSS-TOWN" when running on KEARNY & 3D STS.

All Night Cars—From 29th & Mission to Kearny & Washington (from 2:00 a.m. to 2:00 a.m.) on 15 minutes headway; (from 2:00 a.m. until 6:00 a.m.) every 30 minutes.

Route—From ferry via East, Broadway, Kearny, 3d, Mission, Mission Road, Onondaga av. (crossing San Mateo line at San Jose av.)

NOTE—Cars turning back at 29th issue transfers to Extension line.

First Car Leaves—29th for ferry 6:10 a.m. Ferry 6:50 a.m.

First Car Leaves 29th & Mission for Onondaga av. 5:09 a.m. Leaves Onondaga av. for 29th 5:22 a.m.

First Car Leaves—29th for Ingleside 6:15 a.m. Ingleside Leaves for 29th (for 29th 6:38 a.m.)

Last Car Leaves—29th for Ingleside 12:41 a.m., connecting with the 12:04 a.m. car from the ferry.

Leaves Ingleside 1:08 a.m.

Sundays—First Car Leaves—29th for Ingleside 5:42 a.m. Leaves Ingleside for 29th & Ferry 6:05 a.m.

Sundays—Last Car Leaves—Ferry for 29th 12:52 a.m., arriving at 29th & Mission 1:29 a.m.

NOTE—After 1:29 "Owl" cars run from 29th & Mission to Kearny & Washington.

Sundays—Last Car Leaves—Ferry for Ingleside 12:03 a.m., arriving at 29th 12:40 a.m.; leaves Ingleside for 29th 1:09 a.m., connecting with "Owl" cars.

Transfers Issued Outbound—From Ferry—TO—

Sansome St. Cars (N.) for Chestnut (S.) for S. P. Depot, Kearny & 3d St. Cars (W.) on Broadway (for N. Beach), Montgomery & 10th St. Cars (E.) on Washington, Sacramento St. Cars (E.) for ferry (W.) on Clay, Also Jackson St. Cars when running to & from Ferry, Bush & Battery St. Cars (east on Bush) for Battery, Sutter St. Cars (west) for Park, Cliff & Chutes, Montgomery & 10th St. Cars (W.) on Post) for 10th st, Market St. Cars (West) at Kearny & Market sts, Kearny & 3d St. Cars (S.) on 3d (for S. P. Depot), Kentucky St. Cars (S.) for Potrero & South S. F. (at 3d), Ellis & O'Farrell St. Cars (N.) for Park or (S.) on 4th, Fifth & Sansome St. Cars (N.) on 5th (S.) for S. P. Depot, Ferries, Park & Ocean Cars (N.) for Cliff (S.) on 6th, Eighth & 18th St. Cars (S.) for Potrero (N.) for Market,



Telephone Rates

FOR SAN FRANCISCO

Business

Individual Long Distance, per month, \$5.00 ; and a graduated scale of 5c down to 1c per City switch.

† Individual Long Distance, limited 40 calls, per month, \$5.50.

† Two Party Long Distance, limited 40 calls, per month, \$4.50.

* Two Party Long Distance, XX.

* Ten Party Long Distance, V.

Residence

Individual Long Distance, unlimited, per month, \$5.00.

Two Party Long Distance, unlimited, per month, \$4.00.

* Two Party Long Distance, X.

* Ten Party Long Distance, V.

† Subscribers having limited service pay 5c for each City switch over number allowed.

* Subscribers having V, X and XX rates guarantee that receipts from the telephone will be at least 5c, 10c and 20c per day respectively.

Call on or address,

L. H. JACOBI, CONTRACT AGENT,

216 Bush Street, San Francisco, Cal.

SEND YOUR TELEGRAMS BY TELEPHONE

You can easily send 50 words in a minute and get immediate answers.

Rates from San Francisco

Oakland	1	minute	15	cents
San Jose	1/2	"	25	"
San Rafael	1	"	20	"
Sacramento	1/2	"	25	"
Stockton	1/2	"	25	"
Los Angeles	1/4	"	50	"
Portland, Ore.,	1/4	"	75	"
Tacoma	1/4	"	75	"
Seattle	1/4	"	75	"
Spokane	1/4	"	\$1	00

VISTA

del **V**alle

WINES

Choicest products of California's vineyards
Selected and bottled for our fine trade
Compare with imported at twice the price
Samples for the asking

They are natural wines

Goldberg, Bowen & Co.

432 Pine 232 Sutter
2800 California

San Francisco

Cor. 13th and Clay
Oakland, Cal.

KCARNY & MISSION STS. LINE—Continued

Transfers issued Outbound—From Ferry—TO— Polk & Larkin St. Cars (N) for Pacific av (S) for 9th, Montgomery & 10th St. Cars (S) on 10th (for Bryant) San Mateo Cars (out) West on 14th (for Guerrero) East 22d & 24th St. Cars (out) for Rhode Island (at 22d) West 22d & 24th St. Cars (out) for Hoffman av (at 22d) Twenty-ninth St. Cars (W on 29th) for Noe & Sanchez Mission St. Extension Cars (S on Mission) at 29th

NOTE—From cars terminating at 29th & Mission Sts Bosworth St. Line (West on Bosworth) for Glen Park San Mateo Cars (South on San Jose av) at Ocean av Ocean View, Baden, Colma or Cemeteries

Transfers issued Inbound—Mission—TO— San Mateo Cars (S) for Cemeteries or (N) for ferry Bosworth St. Line (West for Glen Park) Mission St. Cars (South on 29th) for Noe & 29th Sts Valencia St. Cars (N) for Ferry (at 28th & Mission) Bryant St. Cars (in) east on 26th (for Park & Market) Howard St. Cars (in) east on 26th (for Ferry) at Mission, East 22d & 24th St. Cars (out) for Rhode Island (at 22d) West 22d & 24th St. Cars (out) for Hoffman av (at 22d) Fillmore & 16th St. Cars (E on Potrero) or (W for Bay) Eighth & 18th St. Cars (E on 18th) for Potrero (at 16th)

NOTE—When running from 16th & Mission, otherwise transfer to Fillmore or Potrero, Park & Ocean cars. San Mateo Cars (in), east on 14th for Harrison & Bryant, Montgomery & 10th St. Cars (N) for Post (S) for 10th, Polk & Larkin St. Cars (N) for Pacific av (S) for 9th, Eighth & 18th St. Cars (N) on 8th or (S) for Potrero, Ferries, Park & Ocean Cars (N) for Cliff or (S) on 6th, Fifth & Sansome St. Cars (N) for Market (S) on 4th, Ellis & O'Farrell St. Cars (N) for Park or (S) on 5th, Thro & Kentucky St. Cars (S) for S. P. Depot or Potrero Mission St. Cars (east) on Mission (for Ferry), Market St. Cars (E) for ferry (at 3d & Market).

McAllister St. Cars (Market st system) west for Park Montgomery & 10th St. Cars (N) for Ferry (W) for Park & Cliff Bush & Battery St. Cars (east on Bush) for Battery Sacramento St. Cars (E) for Ferry or (W on Clay)

Also Jackson St. Cars when running to and from Ferry, Kearny & 3d St. Cars (W) on Broadway (for N Beach), Sansome St. Cars (north on Sansome) for Chestnut St

KENTUCKY STREET LINE Terminal Line (South of 23d.)

Transfers will be given only to passengers who ask conductor for same when settling fare. Route—From 3d & Market via 3d, Berry, 4th, Kentucky, to 16th av. (S) & Railroad av., connecting with Railroad av cars for Six Mile House First Car Leaves—3d & Market 6:35 a.m. 16th 6:40 a.m. Last Car Leaves—3d & Mkt 12:42 a.m. 16th av. 12:05 a.m. Sundays—1st Car Leaves—Market 6:03 a.m. 16th 6:12 a.m. Last Car Leaves—3d 11 a.m. 16th av. 11:43 a.m. Route Outbound—From 3d & Market, via 3d, Berry, 4th, Kentucky, Railroad av. NOTE—Transfers issued to cars running on Railroad av. to Co. line at 16th av. (S.)

Transfers issued Outbound (S. from 3d & Market)—TO— Mission St. Cars (E) for Ferry or (W) for 2d & 29th Sts. Howard St. Cars (E) for Ferry or (W) for 26th Folsom St. Cars (E) for Ferry or (W) for San Bruno av. San Mateo Cars (east) on Bryant or (west) on Harrison, Bryant St. Cars (West) on Bryant or (East) on Brannan. Fifth & Sansome St. Cars (East) on Brannan for First Mail Dock Line (E. on Brannan) for P.M.S.S. Wharf at 3d. Eighth & 18th St. Cars (W) on 18th for 16th 17th, 18th, Railroad av. Cars (south on Railroad av.) for County line.

KENTUCKY ST. LINE—Continued.

Transfers issued Inbound—North from Potrero—TO— Eighth & 18th St. Cars (W on 18th) for 8th & Market, Ellis & O'Farrell St. Cars (West on Townsend) for Park 8th & Sansome St. Cars (W) on Townsend (E. on Bryant St. Cars (in) for out) for 2d or (W) for 29th Third & Kearny St. Cars (N) for North Beach Mail Dock Line (E. on Brannan) for P.M.S.S. Wharf at 3d San Mateo Cars (east on Bryant) or west on Harrison, Folsom St. Cars (E) for Ferry (W) for San Bruno av. Howard St. Cars (E) for Ferry (W) for 26th & Mission Mission St. Cars (E) for Ferry (W) for 22d & 29th Market St. Cars (E) for Ferry or (W) outbound cars. NOTE—McAllister (for Chutes), Hayes or Haight (for Park), Castro (for 26th) or Valencia (for 22d & 29th), Kearny & Market St. Cars (N) on Kearny for Broadway Kearny & 3d St. Cars (N) for Broadway & North Beach

MAIL DOCK LINE (Terminal)

Transfers will be given only to passengers who ask conductor for same when settling fare. Route—On Brannan from 3d & Brannan to Pacific Mail Steamship Dock (at First & Brannan) NOTE—Transfers from Mail Dock Line same as cash fare on Third & Kearny, Kentucky, Bryant or Fifth and Sansome st. cars. First Car Leaves—Brannan 6:45 a.m. Mail Dock 6:52 a.m. Last Car Leaves—3d 8:30 p.m. Mail Dock 8:37 p.m. Transfers Issued Westbound—From Mail Dock—TO— Bryant St. Cars (N) on 2d or Market & 2d Third & Kearny St. Cars (S) on 3d or (N) for N. Beach Kentucky St. Cars (N) on 3d or (S) for Potrero & S. S. F. Fifth & Sansome St. Cars (N) on 2d or (S) on 3d.

MASONIC AVENUE LINE (Terminal Line).

Transfers will be issued only to passengers who ask conductor for same when settling fare. NOTE—Transfers from Masonic at line same as cash fare on Ellis & O'Farrell, Haight, 18th st or Sixth, Park & Ocean (Cliff) lines. Route—From Oak & Masonic av. via Masonic av., Frederick, Clayton, Carl, Stanyan, Farnassus av. to Affiliated Colleges. First Car Leaves Oak 6:50 a.m. Affiliated Colleges 6:00 a.m. Last Car Leaves Oak 12:57 a.m. Affiliated Colleges 1:08 a.m. Route Outbound—From Oak & Masonic av., via Masonic av., Frederick Clayton Carl, Stanyan to Frederick Transfers issued Outbound—From Oak & Masonic av.—TO Eighteenth St. Cars (South on Ashbury) for Clarendon Hights & Guerrero or (N) on Clayton for Park Ferries, Park & Ocean Cars (W) on Frederick for Cliff Transfers issued Inbound from Affiliated Colleges—TO— Eighteenth St. Cars (S) on Ashbury for Guerrero & 15th Haight St. Cars (E) for ferry & Market (at Masonic av) Ellis & O'Farrell St. Cars (E) on Page (for Market & 4th) Ferries, Park & Ocean Cars (East on Page) for 6th

McALLISTER STREET LINE

Transfers will be given only to passengers who ask conductor for same when settling fare. First Car Leaves—Ferry 6:02 a.m. 11th av. 5:35 a.m. Last Car Leaves—Ferry 1:13 a.m. 11th av. 12:38 a.m. Sundays—First Car Leaves—One-half hour later. Route Outbound—From Ferry via Market, McAllister & Fulton (for Park & Chutes) Returning Inbound—From 11th av. via Fulton, McAllister & Market (to Ferry)

McALLISTER STREET LINE—Continued

Transfers issued Outbound—From Ferry, To— Bush and Battery St. Cars (N) for California (at Mkt) Fifth & Sansome St. Cars (S) on 1st (for S. P. Depot) or (N) on Sansome (at Battery & Market) Second & Bryant St. Cars (S) on 3d (for 26th & Mission) Montgomery & 10th St. Cars (W on Post) for 10th (or (N) on Montgomery (for Hall of Justice) Kentucky St. Cars (S) on 3d (for S. P. Depot & Potrero) Kearny & Mission St. Cars (S) for 29th & Extension Third & Kearny St. Cars (S) on 3d or (N) for Kearny Geary St. Cars (west) for Richmond Park & Chutes Ellis & O'Farrell St. Cars (S) on 4th or (W) for Park Powell St. Cars (N) for North Beach, via Powell & Mason NOTE—Also Jackson St. Cars when running on Powell Eddy & Fulton St. Cars (W on Eddy) for Park & Chutes, Ferries, Park & Ocean Cars (S) on 4th or (N) on Taylor Montgomery & 10th St. Cars (W) on City Hall av Larkin & Polk St. Cars (N) for Polk or (S) on 9th, Fillmore & 16th St. Cars (N) for Broadway (S) for 16th, Ellis & O'Farrell St. Cars (S) on Broadway (S) for 16th, Central & 8th Avz. Cars (N) on 8th av. for Central av. NOTE—Transfers issued to Central av. & Clement cars Fulton St. Cars (W on Fulton) for Strawberry Hill

Transfers issued—Inbound from Park—TO— Ellis & O'Farrell St. Cars (N) or (S) on Pevisadero Fillmore & 16th St. Cars (N) for Bay or (S) for 16th Larkin & Polk St. Cars (N) for Polk (S) for 9th Montgomery & 10th St. Cars (N) on Leavenworth (at McAllister) or West on City Hall av Market St. Cars (W) at Market & Jones (Valencia or Castro st lines) of Market st system) Sixth St. Cars (south) for Brannan (at 6th & Market) Fifth & Sansome St. Cars (N) for 5th (for S. P. Depot) Powell St. Cars (N) for North Beach (via Powell) NOTE—Also Jackson st cars (when running on Powell) Ellis & O'Farrell St. Cars (S) on 4th (for S. P. Depot) Third & Kearny St. Cars (S) for S. P. Depot & Potrero Kearny & Mission St. Cars (S) on 3d (for Potrero or (N) on Kearny for Broadway & East Sts for Ferry 3d & Kearny St. Cars (S) on 3d (N) for North Beach Montgomery & 10th St. Cars (N) on Montgomery Sutter St. Cars (West on Sutter) at Market & Sansome Bush & Battery St. Cars (N) for California Sansome St. Cars (N) on Sansome (at Battery & Market)

MISSION STREET LINE

Transfers will be given only to passengers who ask conductor for same when settling fare. First Car Leaves—Ferry 6:35 a.m. 29th & Noe 5:01 a.m. Last Car Leaves—Ferry 1:04 a.m. 29th & Noe 12:30 a.m. Sundays—First Car Leaves—Ferry 6:00 a.m. 29th & Noe 4:30 a.m. Last Car Leaves—Ferry 1:04 a.m. 29th & Noe 12:30 a.m. All Night Cars—From 29th & Mission to Kearny & Washington (from 1:00 to 2:00 a.m.) on 15 minutes headway (from 2:00 a.m. until 5:00 a.m.) every 30 minutes. Route—From ferry, via East Mission and 29th to Noe Transfers issued—Outbound from Ferry—TO— Fifth & Sansome St. Cars (N or S on 1st) at Mission) Second & Bryant St. Cars (N on 2d) or (S) (for 26th) Third & Kearny St. Cars (N) for Mkt (S) for Potrero & S. P. 3d & Kearny St. Cars (S) on 3d (N) for North Beach Ellis & O'Farrell St. Cars (N) for Park (or S) on 4th Fifth St. Cars (N on 6th) for Market & Powell at Ferries, Park & Ocean Cars (N) for Park or (S) on 4th Eighth & 18th St. Cars (N) on 8th or (S) for Potrero

MISSION & 29TH ST. LINE—

Transfers issued Outbound—From Ferry—TO— Larkin & Polk St. Cars (N) for Polk (S) on 9th, Montgomery & 10th St. Cars (S) on 10th for Bryant, San Mateo Cars (out) (W) on 14th (for Guerrero) Fillmore & 16th St. Cars (E) for Potrero (at 16th) East 22d & 24th St. Cars (East on 22d) for Rhode Island West 22d & 24th St. Cars (West on 22d) for Hoffman av Mission St. Extension Cars (S on Mission) for Cemeteries San Mateo Cars (S) at San Jose av (for Cemeteries) Transfers issued Inbound from 29th—TO— San Mateo Cars (N) or (S) at San Jose av & 29th Kearny & Mission St. Cars (S) for Mission road (at 29th), Valencia St. Cars (N) for Ferry (at 28th & Mission) Bryant St. Cars (in) east on 26th (for 2d & Market) Howard St. Cars (in) east on 26th (for Ferry) at Mission East 22d & 24th St. Cars (out) for Hoffman av (at 22d) West 22d & 24th St. Cars (out) for Potrero (at 22d) Eighth & 18th St. Cars (E on 16th) for Potrero (at 16th)

NOTE—When running from 16th & Mission otherwise transfer to Fillmore on 16th st San Mateo Cars (in) East on 14th (for ferry) on Bryant Montgomery & 10th St. Cars (S) on 10th (N) for Hay Larkin & Polk St. Cars (S on 9th) or (N) for Pacific av Eighth & 18th St. Cars (N on 8th) or (S) for Potrero Ferries, Park & Ocean Cars (S) on 6th or (S) for S. P. Depot 8th & Sansome St. Cars (N) on 8th (N) for S. P. Depot Ellis & O'Farrell St. Cars (S) on 4th or (N) for Park Kearny & Mission St. Cars (N) for Kearny & Broadway Third & Kentucky St. Cars (S) for S. P. Depot or Potrero 3d & Kearny St. Cars (S) on 3d (N) for North Beach Second St. Cars (North on 2d) for Market & Montgomery Fifth & Sansome St. Cars (N on 1st & Sansome)

MONTGOMERY & TENTH STREETS LINE

Transfers will be given only to passengers who ask conductor for same when settling fare. First Car Leaves—Kearny 5:55 a.m. 10th & Bryant 5:30 a.m. Last Car Leaves—Kearny 12:47 a.m. 10th & Bryant 12:20 a.m. Sundays—1st Car Leaves—Kearny 5:56 a.m. 10th 5:30 a.m. Last Car Leaves—Kearny 12 midnight 10th 11:30 p.m. Cars With White Panels (even Noe) run via Taylor Eddy & Turk Route Outbound—From Washington & Kearny via Washington, Montgomery Post (NOTE—Cars with white panels, even numbers via Taylor & Eddy) Leavenworth City Hall av., Grove, Polk 10th to Bryant & 10th Returning Inbound—From 10th & Bryant, via 10th, Polk Grove, City Hall av., Leavenworth (NOTE—Cars with white panels, via Turk & Taylor) Post, Montgomery & Washington to Kearny (at Hall of Justice) Transfers issued Outbound—From Washington—TO— California St. (thorpe) Cars (E. on California) for Ferry Bush & Battery St. Cars (E) for Battery & Market Sutter St. Cars (west on Sutter) for Cliff & Park Market St. Cars (E) for Ferry or (W) for outbound cars Second & Bryant St. Cars (S) on 2d (for Bryant & 26th) Kearny & Mission St. Cars (S) on Kearny (the 24th) Third & Kearny St. Cars (S) for S. P. Depot (S) for Market Powell St. Cars (S) for North Beach (S) for Market NOTE—Also Jackson St. Cars (when running on Powell) Ellis & O'Farrell St. Cars (W on Ellis) for Park or (West on Eddy) for Cliff & Park Ferries, Park & Ocean Cars (S on Taylor & 6th) at Taylor Eddy & Fulton St. Cars (West) for Park and Chutes

MONTGOMERY & 10TH STS. LINE—Continued.

Transfers issued outbound
 McAllister St. Cars (West) for Park & Chutes
 Larkin & Polk St. Cars (N.) on Larkin for Pacific av.
 Hayes St. Cars (West on Hayes) for Park (at Polk).
 Haight St. Cars (W. on Market) for Park (at Polk).
 Castro St. Cars (W. on Market) for 26th (at Polk).
 Valencia St. Cars (W. on Market) for 29th (at Polk).
 Mission St. Cars (West on Mission) for 22d & 29th.
 Howard St. Cars (E.) for ferry or (W.) for 26th.
 Folsom St. Cars (E.) for ferry (W.) for San Bruno av.
 San Mateo Cars (E.) for ferry or (W.) for Guerrero.
 Bryant St. Cars (W. on Bryant) for 26th (at 10th).
 Eighth & 18th St. Cars (West on Bryant) for Potrero.
Transfers issued inbound—From 10th & Bryant—TO—
 Folsom St. Cars (E.) for ferry or (W.) for San Bruno av.
 Howard St. Cars (E.) for ferry (W.) for 23th & Mission.
 Mission St. Cars (E.) for ferry (W.) for 22d & 29th sts.
 Market St. Cars (E.) for ferry (W.) on outbound cars.
 Hayes St. Cars (W. on Hayes) for Park (at Polk).
 Larkin & Polk St. Cars (N.) on Larkin for Polk at
 McAllister St. Cars (West) for Park & Chutes.
 Eddy & Fulton St. Cars (E.) on Turk (W.) on Eddy.
 Ferriles, Park & Ocean Cars (E.) on Turk (W.) on Eddy,
 or (S.) at Taylor on cars with white panels.
 Ellis & O'Farrell St. Cars (W.) for Park or (E.) for 4th.
 Powell St. Cars (N.) for North Beach (S.) for Market.
NOTE—Also Jackson St. Cars when running on Powell.
 Kearny & Mission St. Cars (N.) on Kearny (at Post).
 Kearny & 3d St. Cars (N.) on Kearny (S.) on 3d.
NOTE—Not good on Mission St. cars (outbound).
 Market St. Cars (E. on Market) for Ferry (at Post).
 Bush & Battery St. Cars (E. on Bush) for Battery.
 California St. (horse) Cars (E. on California) for Ferry.
 Sacramento St. Cars (E.) for ferry or (W.) for Park.
 Also Jackson St. Cars when running to & from Ferry.
 Kearny & 3d St. Cars (N. on Kearny) for North Beach.
 Kearny & Mission St. Cars (N. on Kearny) for Ferry.

O'FARRELL, JONES & HYDE STREETS LINE.

First Car Leaves—Grant av. & Market 6:17 a.m. Jones 6:17
 a.m. Beach 6:56 a.m. Drumm 6:10 a.m. Central 6:45 a.m.
 Last Car Leaves—Grant av. & Market or Jones 12:33 a.m.
 Beach 12:12 1-2 a.m. Central, 12:10 a.m. Drumm 12:33 a.m.
 Car House—Central av. 12:53 a.m., Beach 12:50 a.m.
 Sundays—First Car Leaves Central av. 6:32 a.m. Drumm
 6:56 a.m. Beach 6:34 1-2 a.m. O'Farrell 6:56 1-2 a.m.
Transfers issued inbound—South from North Beach—TO—
 Union St. Cars (E.) for ferry or (W.) for Presidio.
 California St. Cars (E.) for Market & Drumm or (W.) on
 California for Park, Chutes & Cliff.
 Jones St. Branch Line (S.) for Market & McAllister.
Transfers issued outbound—From M'kt & O'Farrell—TO—
 Jones St. Branch Line (S.) for Market & McAllister.
 California St. Cars (E.) for Market & Drumm or (W.) on
 California for Park, Chutes & Cliff.
 Union St. Cars (E.) for ferry or (W.) for Presidio.

POLK STREET LINE (Horse Car).

**Transfers will be given only to passengers who ask con-
 ductor for same when settling fare.**
 Runs from 7:00 a.m. until 6:00 p.m.
**NOTE—Terminal Line—Transfers from Polk St. Line same
 as cash fare on Polk & Larkin st. cars.**
Transfers issued—Southbound—From Polk & Union—TO—
 Polk & Larkin St. Cars (W.) on Pacific av. (S.) on Polk.

POLK & LARKIN STREETS LINE.

(CROSSTOWN LINE).

First Car Leaves—9th 5:46 a.m. Devisadero 5:49 a.m.
 Last Car Leaves—9th 1:00 a.m. Devisadero 12:32 a.m.
NOTE—Last car leaves 9th for Car House 1:27 a.m.
**NOTE 1—Transfers will be given only to passengers who
 ask conductors for same when settling fare.**
**NOTE 2—Passengers riding on outbound cars will not be
 given transfers inbound.**
**NOTE 3—Passengers travelling upon inbound Jackson (on
 Washington), Sacramento, Sutter, Hayes or Ellis &
 O'Farrell, Eddy & Fulton or McAllister (from Chutes),
 will be given transfers to inbound cars on Market or
 North of Market, also (either way) South of Market,
 and West on Valencia or Castro St. Lines (at Market).**
**NOTE 4—Passengers travelling upon transfers from in-
 bound Bryant, San Mateo cars (from 30th), Folsom,
 Howard or Mission will be given transfers to inbound
 cars on Market or South of Market, also (either way)
 in (North of Market).**
**Route—Northbound—From 9th & Brannan via 9th, Lar-
 kin, Post, Polk, Pacific av. to Devisadero & Pacific av.
 Route—Southbound—From Devisadero via Pacific av.,
 Polk, Post, Larkin, 9th to Brannan.**
Transfers issued Outbound—North from 9th & Brannan
 Bryant St. Cars (W. on Bryant) for 26th & Mission.
 Eighth & 18th St. Cars (E.) for Market or (W.) for 16th.
 San Mateo Cars (E.) for ferry (W.) for Guerrero.
 Folsom St. Cars (E.) for ferry (W.) for San Bruno av.
 Howard St. Cars (E.) for ferry (W.) for 26th & Mission.
 Mission St. Cars (E.) for ferry (W.) for 22d & 29th sts.
 Market St. Cars (E.) for ferry or (W.) on outbound cars.
 Hayes St. Cars (West) for Park (at Larkin & Market).
 Montgomery & 10th St. Cars (E. on City Hall av.)
 McAllister St. Cars (E.) for ferry (W.) for Park & Chutes.
 Eddy & Fulton St. Cars (E.) for Market (W.) for Park.
 Ferriles, Park & Ocean Cars (E.) on Turk (W.) on Eddy.
 Ellis & O'Farrell St. Cars (E.) for 4th (W.) for Park.
 Sutter St. Cars (E.) for ferry (W.) for Central av.
 Sacramento St. Cars (E.) for ferry (W.) for Central av.
 Jackson St. Cars (W.) on Jackson or (E.) on Washington.
 Polk St. (horse) Cars (N. on Polk) for Union.
 Fillmore & 16th St. Cars (N.) for Bay or (S.) for 16th.
Transfers issued inbound—From Devisadero & Pacific
 Fillmore & 16th St. Cars (N.) for Bay or (S.) for 16th.
 Polk St. (Horse) Cars (N. on Polk) for Union & Polk.
 Jackson St. Cars (East on Washington).
 Sacramento St. Cars (East) for Ferry (at Polk).
 Sutter St. Cars (E.) for Ferry (W.) for Park & Cliff.
 Ellis & O'Farrell St. Cars (E.) for 4th (W.) for Park.
 Eddy & Fulton St. Cars (E.) for Market (W.) for Park.
 Ferriles, Park & Ocean Cars (E.) on Turk (W.) on Eddy.
 McAllister St. Cars (E.) for Ferry (W.) for Park & Chutes.
 Hayes St. Cars (W.) for Park (at Hayes & Market).
 Market St. Cars (East) for Ferry or (W.) on outbound
 cars; Castro (for 26th & Castro) on cars for 26th &
 Mission). Haight (for Park) at Stanyan & Haight
 Mission St. Cars (E.) for Ferry (W.) for 22d & 29th sts.
 Howard St. Cars (E.) for Ferry (W.) for 26th & Mission.
 Folsom St. Cars (E.) for Ferry (W.) for San Bruno av.
 San Mateo Cars (E.) for Ferry (W.) for Guerrero.
 Bryant St. Cars (E.) on Bryant or (W.) on Brannan.
 Eighth & 18th St. Cars (W.) on Bryant for Potrero.
NOTE—Not good on 8th st. cars (East on Bryant).

POTRERO, PARK & OCEAN LINE.

**Transfers will be given only to passengers who ask con-
 ductor for same when settling fare.**
NOTE—First Car Leaves—23d & Kentucky 3:16 a.m.
NOTE—Cars only run on Sundays and holidays.
First Car Leaves—16th & Bryant 8:32 a.m. Beach 9:17 a.m.
Last Car Leaves—16th & Bryant 8:26 p.m. Beach 6:11 p.m.
**Route—Outbound—From 16th & Bryant via 16th, Church,
 13th, Fillmore, Oak, Stanyan, Frederick, H. to Ocean
 Beach.**
**Returning Inbound—From Cliff & Beach, via 49th av., H.
 Frederick, Stanyan, Page, Fillmore, Church, 16th.**
Transfers issued Outbound—West from 10th & Bryant
 Folsom St. Cars (N.) for Ferry or (S.) for San Bruno av.
 Howard St. Cars (N.) for Ferry or (S.) for 26th & Mission.
 Mission St. Cars (N.) for Ferry (S.) for 22d & 29th.
 Valencia St. Cars (N.) for Ferry & Market (S.) for 28th.
 San Mateo Cars (South on Guerrero) for Glen Park.
 Castro St. Cars (E.) for Ferry & Market (W.) for 26th.
 Haight St. Cars (E.) for Ferry (W.) for Park.
 Fillmore St. Cars (N.) for Broadway & Fillmore.
 Ellis & O'Farrell St. Cars (N.) on Devisadero for 4th.
 Masonic Av. Cars (S.) for Clarendon Heights (at Oak).
Transfers issued Inbound—East from Cliff & Beach—TO—
 Masonic Av. Cars (E.) on Carl or (S.) on Stanyan.
 Eighteenth St. Cars (E.) on Waller (for Guerrero).
 Haight St. Cars (E.) for Ferry (at Stanyan or Fillmore).
 Ferriles, Park & Ocean Cars (N.) on Stanyan
 Ellis & O'Farrell St. Cars (N.) on Stanyan
 Fillmore & 16th St. Cars (N. on Fillmore) for Bay at
 Castro St. Cars (E.) on Market for Ferry or (W. for 26th).
 San Mateo Cars (N.) for Ferry (S.) for Glen Park.
 Valencia St. Cars (N.) for Ferry (S.) for 28th & Mission.
 Mission St. Cars (N.) for Ferry (S.) for 29th & Extension.
 Howard St. Cars (N.) for Ferry (S.) for San Bruno av.
 Bryant St. Cars (N.) for 2d & Market (S.) for 26th.
 Eighth & 18th St. Cars (E.) on 16th for Potrero & S. S. F.

POWELL STREET LINE.

**Transfers will be given only to passengers who ask
 conductor for same when settling fare.**
First Car Leaves—Market 6:06 a.m. North Beach 6:00 a.m.
Last Car Leaves—Market 1:15 a.m. North Beach 1:00 a.m.
Sundays—1st car leaves Powell 6:27 a.m. N. Beach 6:28 a.m.
**Route—Northbound—From Market & Powell, via Powell
 Jackson, Mason, Montgomery av., Taylor to Bay & Tay-
 lor sts (North Beach).**
**Returning Inbound—Via Taylor, Montgomery av., Mason,
 Jackson & Powell to Market & Powell.**
Transfers issued Inbound—South from North Beach—TO—
 Jackson St. Cars (E.) on Washington or (W.) on Jackson
 Sacramento St. Cars (East on Sacramento) for Ferry &
 (west on Clay) for Clay, Sacramento, Park & Chutes.
 Sutter St. Cars (E.) for ferry or (W.) for Central av.
 Montgomery & 10th St. Cars (E.) or (W.) on Post.
 Ellis & O'Farrell St. Cars (E.) for 4th, (W.) for Park.
 Fifth & Sansome St. Cars (S. on 6th) for S.P. Depot at 5th
 Market St. Cars (E.) for Ferry or (W.) on outbound cars.
**NOTE—McAllister (for Chutes), Hayes or Haight (for
 Park), Castro (for 26th) or Valencia (for 22d & 29th).
 Eddy & Fulton St. Cars (West) for Park & Chutes.**
Transfers issued Outbound—North on Powell—TO—
 Montgomery & 10th St. Cars (E.) or (W.) on Post.
 Sutter St. Cars (E.) for ferry or (W.) for Central av.
 Jackson St. Cars (W. on Jackson) for Park & Chutes
 Sacramento St. Cars (East on Sacramento) for Ferry &
 (west on Clay) for Clay, Sacramento, Park & Chutes.

RAILROAD AVENUE LINE (Terminal).

**NOTE—Transfers from Railroad Av. Line same as cash
 fare on Kentucky or 8th & 16th st. lines.**
**First Car Leaves—23d & Kentucky 5:22 a.m. 16th av. 5:30
 a.m. Six Mile House 6:46 a.m.**
**Last Car Leaves—16th av. S. for Six Mile House 11:30
 p.m. Six Mile House 11:45 p.m. Arrives at Car House
 12: 03 a.m.**
Transfers issued Inbound—From Six Mile House—TO—
 Kentucky St. Cars (N.) for Market & 3d (at 16th av. (S.)

SACRAMENTO STREET LINE.

**Transfers will be given only to passengers who ask
 conductor for same when settling fare.**
First Car Leaves—Ferry 6:14 a.m. Central av. 5:46 a.m.
Last Car Leaves—Ferry 1:14 a.m. Central av. 12:46 a.m.
Sundays—1st Car Leaves—Ferry 6:33 a.m. Central 6:06 a.m
**Route—From ferry, via Clay, Larkin & Sacramento to
 Central av. & Sacramento, connecting with following
 terminal lines: Sacramento, Eddy & Fulton, California
 & Cliff, Central & 8th avs., or Central av. & Clement**
Transfers issued Inbound—From Central av.—TO—
 Devisadero St. Cars (N.) for Jackson St. (at Sacramento).
 Eddy & Fulton St. Cars (S. on Devisadero) for Market &
 Fillmore & 16th St. Cars (N.) for Bay (S.) for 16th.
 Polk & Larkin St. Cars (N.) for Pacific av. (S.) for 9th
 Powell St. Cars (N.) for North Beach or (S.) for Market.
 Kearny & Mission St. Cars (S.) for 29th (N.) for Edwy.
 3d & Kearny St. Cars (S.) for 3d (N.) for North Beach.
 Montgomery & 10th St. Cars (S.) on Montgomery for 10th
 Sansome St. Cars (N.) for Chestnut or (S.) for S.P. Depot.
Transfers issued Outbound—From Ferry—TO—
 Fifth & Sansome St. Cars (S. on Sansome) for S. P. Depot
 or (North) for Chestnut & Sansome.
 Montgomery & 10th St. Cars (S.) for Post & 10th sts.
 Kearny & Mission St. Cars (S.) for 29th or Extension.
 Third & Kearny St. Cars (N.) for N. Beach (S.) on 3d.
 Powell St. Cars (N. for North Beach or S. for Market).
 Jackson St. Cars (W.) on Jackson (for Central av.).
 Fillmore & Larkin St. Cars (N.) for Pacific av. (S.) for 9th.
 Fillmore & 16th St. Cars (N.) for Bay (S.) for 16th.
 Devisadero St. Cars (N.) on Devisadero (for Jackson).
 Eddy & Fulton St. Cars (W.) for Park (at Central av.)
 or south on Devisadero (for Market & Eddy).
 California & Cliff Cars (W.) for Cliff & Battery Heights.
 Central & 8th Avs. Cars, West for Park & Chutes.
 Central av. & Clement St. Cars, West for Cliff.

SAN BRUNO AV. LINE (Terminal).

**NOTE—Transfers from San Bruno cars same as cash fare
 on Folsom or Bryant at lines.**
First Car Leaves—Precita av. 5:20 a.m. Dwight 5:45 a.m.
Leaves—Car House 5:13 a.m. (at 29th & Mission)
Last Car Leaves—Precita av. 12:07 a.m. Dwight 11:46 p.m.
**NOTE—Last car leaves Dwight for Car House at 12:30
 a.m. connecting with "OWL CARS" on Mission.**
**Sundays—First Car Leaves—Precita 6:20 a.m. Dwight
 6:45 a.m.**
 Kearny & Leaves—Dwight (for Ferry) 11:25 a.m.
 Mission 12:50 a.m. connecting with "OWL" Kearny cars.
**Last Car Leaves—Precita av. 12:07 a.m. connecting with
 11:25 p.m. Folsom (from Ferry).**
**Route—From 26th & Castro via Folsom, Army, Precita
 av. to San Bruno av. to Dwight & San Bruno av.**
Transfers issued Inbound—From San Bruno av.—TO—
 Folsom St. Cars (N.) for Ferry, via Folsom & Eddy
 Bryant St. Cars (W.) for 16th or (E.) for 2d & 3rd.

TRANSFER SYSTEM AND CAR ROUTES. (S.)

SAN MATEO LINE.

Transfers will be given only to passengers who ask conductor for same when settling fare.
First Car Leaves—Ferry 6:43 a.m., 30th & San Jose av. for ferry, 6:06 a.m., Ocean View 6:46 a.m., Baden Station 8:36 a.m., Holy Cross 6:49 a.m., Colma 6:46 a.m., Comeries 6:49 a.m.
Last Car Leaves—(Ferry to Ocean View) 12:20 a.m. (Ferry for Car House) 12:30 a.m. (Ferry to Holy Crds 11:42 a.m. Ferries to Baden 8:23 p.m.)
18th St. Line Leaves—Park 12 midnight, 18th for Park 11:42 p.m. NOTE—For Danvers only 12:35 a.m.
Route—From ferry via East, Folsom, Stewart, Harrison, 14th, Guerrero, 20th, Chenery, Diamond, San Jose, crossing Mission st. cars at San Jose and Ocean av.
Route—Inbound—Via San Jose av., Diamond, Chenery, 30th, Guerrero, 14th, Harrison, 8th, Bryant, Stanley Place, Harrison, Stewart, Folsom, East st. to Ferry.

Transfers Issued Outbound—From Ferry—TO—
 Second & Bryant St. Cars (N.) for 2d or (S.) for 26th, 3d & Kearny St. Cars (S.) on 3d (N.) for North Beach, Kentucky St. Cars (N.) for Market (S.) for S. P. Depot, Ellis & O'Farrell St. Cars (S.) on 4th (N.) for Park, Fifth St. Cars (N.) for Market, Powell & Eddy sts., Ferries, Park & Ocean Cars (S.) on 6th (N.) for Cliff, Eighth & 18th St. Cars (N.) on 8th or (S.) for Potrero, Polk & Larkin St. Cars (S.) on Montgomery, Montgomery & 10th St. Cars (N.) for Larkin or (S.) on 9th, Folsom St. Cars (S.) on Folsom (at 14th for San Bruno, Howard St. Cars (S.) on Howard) at 14th (for 26th), Mission St. Cars (S.) for 22d, 23th & Extension, Valencia St. Cars (S.) on Valencia for 23th & Mission, Fillmore & 16th St. Cars (E.) for Park & Waller at Eighteenth St. Cars (West on 18th) for Park & Waller at West 22d & 24th St. Cars (West on 22d) for Hoffman av. Twenty-Ninth St. Cars (West on 29th for Noe, Bosworth St. Cars (N.) on Diamond (for Glen Park), Kearny & Mission St. Cars (W.) on Ocean av. for Inglesida

Transfers Issued Inbound—From San Jose Av.—TO—
 Kearny & Mission St. Cars (West on Ocean av.) for Inglesida or (East on Ocean av.) for Ferry, via Mission, Kearny, Broadway & East sts.
Bosworth St. Line—(W. at Diamond) for Glen Park.
 Twenty-ninth St. Cars (W.) for Noe or (E.) for Mission, West 22d & 24th St. Cars (E.) on 22d or (W.) for 24th, Eighteenth St. Cars (West on 18th) for Park & Waller at Fillmore & 16th St. Cars (E.) for Bryant (W.) for Bay, Valencia St. Cars (N.) for Ferry, via Valencia & Market, Mission St. Cars (N.) for Ferry, via Mission main lina, Howard St. Cars (N.) on Howard (for ferry) at 14th, Folsom St. Cars (N.) for Folsom (at 14th), Montgomery & 10th St. Cars (N.) on 10th for Post, Polk & Larkin St. Cars (N.) for Larkin or (S.) on 9th, 8th & 16th St. Cars (S.) on 8th for 8th & Market, Ferries, Park & Ocean Cars (N.) on 6th for Market, Fifth & Sansome St. Cars (S.) on 6th for Park & Cliff, Ellis & O'Farrell St. Cars (S.) on 4th or (N. for Park), Kentucky St. Cars (N.) for Market (S.) for S. P. Depot, 3d & Kearny St. Cars (N.) for North Beach (S.) for 3d, Second St. Cars (N.) on 2d for Market.

SUTTER STREET LINE.

Transfers will be given only to passengers who ask conductor for same when settling fare.
First Car Leaves—Ferry, 5:57 a.m. Central av. 5:27 a.m. Last Car Leaves—Ferry 1:00 a.m. Central av. 12:23 a.m. 12:42 a.m. NOTE—First car leaves one hour later.
NOTE—Last car leaves Central av. for Sansome only
Route—From ferry via Market, Sutter to Central av.

SUTTER STREET LINE—Continued.

Transfers Issued Outbound—From Ferry—TO—
 Fifth & Sansome St. Cars (S.) on 1st (for S. P. Depot), or (N.) on Battery & Sansome (at Market & Bush), Bush & Battery St. Cars (N.) for California, Montgomery & 10th St. Cars (N.) or (S.) on Montgomery, 3d & Kearny St. Cars (N.) for North Beach (S.) for 3d, Kearny & Mission St. Cars (S.) for 29th & Extension, Powell St. Cars (N.) for North Beach or (S.) for Mkt. **NOTE—Also Jackson St. Cars when running on Powell.**
 Polk & Larkin St. Cars (N.) for Pacific or (S.) for 9th, Fillmore & 16th St. Cars (N.) for Bay or (S.) for 16th, Eddy & Fulton St. Cars (N.) on Devisadero (for Park & Central av. & Clement St. Cars (N.) on Central av., Central & 8th Ave. Cars (N.) for Park & Chutes.

Transfers Issued Inbound—From Central av.—TO—
 Eddy & Fulton St. Cars (N. or S.) on Devisadero, Fillmore & 16th St. Cars (N.) for Bay or (S.) for 16th, Polk & Larkin St. Cars (N.) or (S.) on Polk, Powell St. Cars (N.) for N. Beach (S.) for Market, **NOTE—Also to Jackson st. cars when running on Powell.**
 Kearny & Mission St. Cars (N.) or (S.) on Kearny, Third & Kearny St. Cars (N.) or (S.) on Kearny, Montgomery St. Cars (N.) on Montgomery, Market St. Cars (W.) at Sansome & Sutter, Fifth & Sansome St. Cars (S.) on First for S. P. Depot or (N.) on Sansoms (at Battery & Market), Bush & Battery St. Cars (N.) for California.

THIRD & KEARNY STREETS LINE.

Transfers will be given only to passengers who ask conductor for same when settling fare.
First Car Leaves—S. P. Depot 6:14 a.m. N. Beach 6:43 a.m. Last Car Leaves—S. P. Depot 1:00 a.m. N. Beach 1:23 a.m. Sundays—First Car Leaves—S. P. Depot 6:28 a.m. North Beach 6:51 a.m.
Last Car Leaves—S. P. Depot 12:18 a.m. N. Beach 12:41 a.m. NOTE—2—Transfers re-issued outbound on a transfer from outbound cars.
NOTE 3—Passengers travelling upon transfers from inbound, Mission, Howard, Folsom, San Mateo cars (on Bryant), Bryant st. cars (in on Brannan or Kentucky st. cars (from Potrero), transfers re-issued inbound on Market, Post or South of Market, also either way on Sutter or North of Sutter.
NOTE 4—Passengers travelling upon transfers from inbound Sacramento; or (Jackson on Washington); Sutter, or Montgomery & 10th St. Cars (at Post) transfers re-issued inbound on Market or North of Market, also either way South of Market.
Route—Northbound from 3d & Townsend (S. P. Depot) via 3d, Kearny, Broadway, Powell to North Beach
Route—Southbound from North Beach via Powell, Union, Stockton, Broadway, Kearny, 3d to S. P. Depot
Transfers Issued Outbound—From S. P. Depot—TO—
 Mall Dock Line (E. on Brannan) for P.M.S.S. Wharf at 3d, Bryant St. Cars (East on Brannan) or West on Bryant, Fifth & Sansome St. Cars (East on Brannan) for First San Mateo Cars (E.) on Bryant or (W.) on Harrison, Folsom St. Cars (E.) for ferry (W.) for San Bruno av. Howard St. Cars (E. for Ferry) or (W.) for 26th & Mission, Mission St. Cars (E.) for Ferry or (W.) for 22d & 29th sta. Market St. Cars (E. or W. on Market) for Ferry or out, Montgomery & 10th St. Cars (E. or W.) on Post, Sutter St. Cars (E.) for ferry (W.) for Park & Cliff, Bush & Battery St. Cars (E. on Bush) for Battery, Sacramento St. Cars (East) for ferry (W.) on Clay, Also Jackson St. Cars when running to & from Ferry, Kearny & Mission St. Cars (E. on Broadway) for Ferry.

Third & Kearny Streets Line—Continued.

Transfers Issued Inbound—S. from North Beach—TO—
 Kearny & Mission St. Cars (E. on Broadway) for Ferry, Montgomery & 10th St. Cars (out) at Washington for 10th, Sacramento St. Cars (E.) on Sacramento (W.) on Clay, Bush & Battery St. Cars when running to & from Ferry, Sutter St. Cars (E.) for ferry (W.) for Battery, Market St. Cars (E.) for Ferry (W.) for Park & Cliff, Montgomery & 10th St. Cars (W.) on Post for City Hall, Mission St. Cars (E. for ferry) (W.) on outbound cars, Howard St. Cars (E.) for ferry (W.) for 22d & 29th sta, Folsom St. Cars (E.) for ferry (W.) for 26th & Mission, San Mateo Cars (West) on Harrison (E.) on Bryant, Bryant St. Cars (West on Bryant) or (East on Brannan), Fifth & Sansome St. Cars (East on Brannan) for 1st, Mall Dock Line (E. on Brannan) for P.M.S.S. Wharf at 3d, Kentucky St. Cars (S.) for Potrero & South S. F. (at 3d).

UNION STREET LINE.

First Car Leaves—Ferry 6:00 a.m. Presidio Reservation 6:05 a.m. Horse cars leave ferry 6:15 a.m.
Last Car Leaves—Presidio 11:53 (connecting with Hyde) at 11:53 p.m. Washington 12:22 a.m. Ferry 10:03 p.m.
Route Outbound—From Ferry via East, Jackson, Montgomery av. & Union, connecting with motor cars
Transfers Issued Outbound & Inbound—TO—
 O'Farrell, Jones & Hyde St. Cars (N.) for Beach (S.) for California, Jones, O'Farrell & Market.

VALENCIA STREET LINE.

Transfers will be given only to passengers who ask conductor for same when settling fare.
First Car Leaves—Ferry 6:26 a.m. 28th 6:02 1-2 a.m. Last Car Leaves—Mission 12:41 1-2 a.m. Ferry 1:16 a.m. NOTE—First car leaves one-half hour later.
Route Outbound—From Ferry, via Market & Valencia
Returning Inbound—From 28th, via Valencia & Market
Transfers Issued Outbound—From Ferry—TO—
 Fifth & Sansome St. Cars (S.) on First (for S. P. Depot or (N.) on Sansoms (at Battery & Market) at 2d, Second & Bryant St. Cars (S.) on 2d (for Bryant & 26th, Montgomery & 10th St. Cars (W. on Post) for 10th at Geary St. Cars (west) for Richmond, Park & Chutes, Kearny & Mission St. Cars (S.) for 29th, Extension, Kentucky St. Cars (S.) for S. P. Depot & Potrero (at 3), Ellis & O'Farrell St. Cars (S.) on 4th or (W.) on Ellis, Powell St. Cars (S.) on Beach via Powell & Mason, **NOTE—Also Jackson st. cars when running on Powell.**
 Eddy & Fulton St. Cars (W. on Eddy) for Park & Chutes, Ferries, Park & Ocean Cars (S.) on 6th or (N.) on Taylor, Eighth & 18th St. Cars (S.) on 8th for Potrero & S. S. F., Larkin & Polk St. Cars (S.) on 9th or (N.) on Larkin, Montgomery & 10th St. Cars (S.) on 10th (for Bryant), San Mateo Cars (W. on 14th) for Glen Park at 14th, Fillmore & 16th St. Cars (E.) for Bryant (W.) for Bay, West 22d & 24th St. Cars (out) for Hoffman av. (at 22d), Mission St. Cars (out) for 29th & extension (at 22th).

Transfers Issued Inbound—From 28th & Mission—TO—
 West 22d & 24th St. Cars (E.) on 22d (W.) for Hoffman, Fillmore & 16th St. Cars (E.) for Bryant (W.) for Bay, San Mateo Cars (in) East on 14th (for ferry) & Bryant, Haight St. Cars (West on Haight) for Park (at O'ough), Montgomery & 10th St. Cars (S. on 10th) or (N. on Polk, Larkin & Polk St. Cars (S.) on 9th or (N. on Larkin), Hayes St. Cars (W.) on Hayes for Park (at Market), Eighth & 18th St. Cars (E.) on 8th for Potrero & S. S. F., McAllister St. Cars (West) for Park & Chutes.

Valencia St. Line—Continued.

Transfers Issued Inbound—From 29th & Mission—TO—
 Ferries, Park & Ocean Cars (S.) on 6th or (N.) on Taylor, Fifth & Sansome St. Cars (S.) on 6th, Eddy & Fulton St. Cars (W. on Eddy for Park & Chutes), Powell St. Cars (N.) for North Beach via Powell & Taylor, **NOTE—Also to Jackson st. cars when running on Powell.**
 Ellis & O'Farrell St. Cars (W.) for Park or (S.) on 4th, 3d & Kearny St. Cars (N.) for North Beach (S.) on 3d, Kearny & Mission St. Cars (N.) on Kearny for Broadway, Montgomery & 10th St. Cars (N.) on Montgomery, Sutter St. Cars (West on Sutter) at Market & Sansome, Sansome St. Cars (N.) on Sansome (at Battery & Market).

WEST 22D & 24TH ST. LINE.

(Terminal Line) West of 22d & Mission.

NOTE—Mornings, evenings and Sundays this line is operated to ferries via Mission & East.
NOTE—Saturday evenings West 22d & 24th st. cars run along 3d & Kearny to Washington st., transfers received same as Kearny & Mission St. Cars to 22d & Mission sta.
First Car Leaves Ferry—5:57 a.m. Hoffman av. 6:21 a.m. Last Car Leaves—22d 12:48 a.m. Hoffman av. 1:00 a.m. Sundays—First Car Leaves—Hoffman 6:50 a.m. ferry 6:02 a.m. Last Car Leaves—22d 12:42 a.m. Hoffman av. 12:44 a.m.
Route—From 22d & Mission via 22d, Chattanooga, 24th
Returning Inbound—Via 24th, Dolores, 22d & Mission
Transfers Issued Inbound—From Hoffman av.—TO—
 Castro St. Cars (N.) for Ferry (S.) for 26th, San Mateo Cars (S.) for Glen Park (N.) for Ferry at 22d, Valencia St. Cars (N.) for Ferry (S.) for 28th & Mission, Kearny & Mission St. Cars (N.) for 3d (S.) for Extension, Mission St. Cars (S.) for 29th & Extension (at 22d), East 22d & 24th St. Cars (out) for Rhode Island (at 22d), Fillmore & 16th St. Cars (E. for Potrero) or (W. for Bay) Eighth & 18th St. Cars (E. on 16th) for Potrero, San Mateo Cars (in) for Ferry at 14th, Mission St. Cars (N.) on 10th (N.) for Post, Polk & Larkin St. Cars (S.) on 9th or (N.) for Pacific av., Eighth & 18th St. Cars (N.) on 8th or (S.) for Potrero, Ferries, Park & Ocean Cars (S.) on 6th or (N.) for Cliff, Fifth & Sansome St. Cars (N.) for Market (E.) on 6th, Ellis & O'Farrell St. Cars (S.) on 4th (N.) for the Park, Kentucky St. Cars (S.) for S. P. Depot or Potrero & S. S. F., 3d & Kearny St. Cars (S.) on 3d (N.) for North Beach, Kearny & Mission St. Cars (N.) on Kearny for Broadway, Second & Bryant St. Cars (N.) on 2d, Fifth & Sansome St. Cars (N. or S.) on 1st (at Mission)

Transfers Issued Outbound—From Ferry—TO—
 Fifth & Sansome St. Cars (N. or S.) on 1st at Mission, Second & Bryant St. Cars (N.) for Market (S.) for 26th Third & Kentucky St. Cars (S.) for S. P. Depot or Potrero 3d & Kearny St. Cars (S.) on 3d (N.) for North Beach, Ellis & O'Farrell St. Cars (S.) on 4th or (N.) for Park, Fifth St. Cars (N.) on 6th (for Market & Powell), Ferries, Park & Ocean Cars (S.) on 6th or (N.) for Cliff, Eighth & 18th St. Cars (N.) on 8th or (S.) for Potrero, Polk & Larkin St. Cars (S.) on 9th or (N.) for Pacific av., Tenth St. Cars (south) on 10th for Bay, San Mateo Cars (W.) for Glen Park at 14th, also at 22d, Fillmore & 16th St. Cars (E.) for Bay (W.) for Bryant, East 22d & 24th St. Cars (out) for Rhode Island (at 22d), Mission St. Cars (S.) for 29th & Extension (at 22d), Valencia St. Cars (S.) for 28th & Mission (at 22d), San Mateo St. Cars (S.) on Guerrero for cetermetrie at 22d, Castro St. Cars (S.) on Castro for 26th at 24th, Castro St. Cars (N.) for Ferry via Castro & Market sta. Only to cash passengers boarding car West of Mission

THE MACKAY STUDIOS

31-37 Sutter Street

Phone Black 3186

Church Windows
Domestic Windows
Glass Mosaics
Glass Tile

Mural Decoration
Church Furnishings
Altars
Memorials

All Work Designed and Executed Under Personal Supervision of
JOSEPH EVAN MACKAY



Design for a Window to be Erected to the Memory of Admiral D. G. Farragut, Rear-Admiral John D. Sloat, and Commodore R. F. Stockton, in the Chapel of Mare Island Navy Yard

ALL WINDOWS AND MOSAICS MADE FROM AMERICAN MOSAIC GLASS

POINTS OF INTEREST.

OBSERVATION ROUTE.

Route—Daily—From cor. Montgomery, Post & Market etc. at 10 a. m. & 2 p. m., west on Post, to Leavenworth, to City Hall av., to Grove (passing City Hall) to Polk; to 10th, to Bryant, to Flower, to Union, to Sixteenth, to Church, to Fillmore, to Oak, to Stanyan, to Parnassus, to Affiliated Colleges, to Page, to Devisadero to Sacramento, to Lake, to Sixth av., to Clement, to 33d av., to Point Lotos, Sutter House, Sutro Heights and Baths.

Returning—From Cliff, via Point Lotos av. 33d av. Clement, Sixth av., Lake, Sacramento, Devisadero, Ellis, Fillmore, Broadway, returning along Fillmore to Ellis, to Taylor, to Post, to Market and Montgomery (starting point).

ACADEMY OF SCIENCES, 819 Market, near 4th. Open daily, from 9 a. m. to 6 p. m. Admission free. All Market st cars (direct), Ellis & O'Farrell (1-2 blk), Powell, Eddy & Fulton or O'Farrell, Jones & Hyde (1 blk), Third & Kearny (transfer to Market).

AFFILIATED COLLEGES, on Parnassus av. Dental & Medical or Pharmaceutical, Masonic av cars direct; Haight, Ellis & O'Farrell or 5th, Park & Ocean cars transfer at Masonic av.; also 18th st. line. NOTE—Masonic av. & 18th st. lines are "terminals," which gives passengers privilege to transfer to Haight, Ellis, Castro or San Mateo line, and transfers will be reissued to Masonic av. cars for single fare.

ALCATRAZ & ANGEL ISLANDS, PRESIDIO & FORT MASON (Black Point). Washington at Wharf, Pier No. 3. For permit apply to U. S. Army headquarters, Phelan Building.

ART ASSOCIATION, cor. California & Mason, California st. cars (direct), Powell (1-2 blk), O'Farrell, Jones & Hyde or Union, Eddy & Fulton (from Park & Chutes) or California & Cliff from Sutro Heights transfer direct. Open daily from 9 a. m. to 5 p. m. Free of charge. First Friday in each month public admitted free.

BASEBALL, RECREATION PARK (San Francisco Oakland, Los Angeles & Sacramento). 5th & Harrison, 8th & 18th st. cars (direct). Market st. cars transfer to 8th. NOTE—Only passengers who pay cash fare or present transfers from "terminal" line are entitled to transfers to 8th st. cars (direct). West of 8th, 3d & Kearny transfer to Harrison (direct), or Polk & Larkin or Fillmore transfer to San Mateo cars (direct) on transfers as well as passengers paying cash fare.

BAY OF SAN FRANCISCO. Strangers coming to San Francisco desire to see the places of interest, the beauties of which can be seen from the deck of the new steamer General Frisbie, which leaves Mission st., Dock Pier No. 2 at 9:45 a. m. and 3:15 p. m. daily, arriving at San Francisco at 2:30 and 7:45 p. m. daily. Sunday return at 6 p. m. only. Week days, 50-mile Bay ride between San Francisco, Vallejo and Mare Island Navy Yard. Round trip \$1.00. Sundays, 80-mile Bay and River ride, between San Francisco, Mare Island Navy Yard and Vallejo, passing Port Costa, Benecia, Martinez, Crockett, Valona and the Big Sugar Mill. Round trip 75 cents.

BOARD OF TRADE AND MINING BUREAU, Union Ferry Depot, 3d floor. Open from 9 a. m. to 5 p. m. Admission free. All car lines (run direct) or transfer (direct).

CALIFORNIA PIONEERS' HALL—Pioneer place, at 24 4th st., near Market. Interesting collection of relics of early California history: Market Mission or Ellis & O'Farrell st. cars.

CHILDREN'S PLAYGROUNDS, Tennis Courts & Baseball Grounds—Golden Gate Park. Haight, 6th, Park & Ocean or 18th st. lines most convenient lines to take.

CHINATOWN—Bounded by California, Stockton, Pacific & Kearny sts., covering ten square blocks in the heart of the city. The Chinese live here, pursuing their occupations and existing very much as they would to their native land, so imperious are they to the more enlightened influences of western life. Sacramento or California st. cars (direct), Powell or Jackson (transfer to Sacramento), Kearny (1 blk), Sansome, Kearny or Montgomery (transfer to Clay). The Joss-House at 35 Waverly, near Sacramento. Theatre at 720 Washington or 623 Jackson, Chinese Restaurant, Woei Sen Low, 508 Dupont Opium Dens, 614 Jackson (known as "Palace Hotel"), Underground, 126 Washington Alley, Chinese Japanese Bazaar, Sing Cat & Co, 814 Dupont, next to St. Mary's Church Telephone China 33.

CHINESE THEATERS, at 723 Jackson and 814 Washington. Kearny or Montgomery st. cars (1-2 blks), Sacramento or Clay (2-3 blks), Powell st. cars transfer to Sacramento.

CHUTES, Fulton, bet. 10th & 11th avs. (See under Theaters and Places of Amusement) McAllister, Eddy & Fulton or Geary st. cars (direct); Central & 8th avs. lines (2 blks).

CLIFF HOUSE—This is pre-eminently the show place of San Francisco. In close vicinity are the famous Sutro Baths, Sutro Heights and Ocean Beach. From the glass-enclosed balconies of the Cliff House overlooking the Pacific Ocean, the Farallones Island 20 miles distant, can be seen on a clear day. Reached by the Sixth, Park & Ocean, Central av. & Clement or California & Cliff lines (direct). Under the new transfer system any line transferring to Jackson, Sacramento, California, Eddy & Fulton, Sutter, Haight, Ellis & O'Farrell or issue to Cliff. Ask for transfers.

DRAKE'S CROSS—Near Stow Lake, Golden Gate Park. McAllister, Geary or Eddy & Fulton transfer to cars on Fulton—nearest line.

FIRE PATROL, 105-108 Jessie, bet. 2d & New Montgomery. Drill daily at 12 m. Bryant st. cars (direct) at 2d; Market, Mission or Montgomery & 10th (1-2 blk).

FORT MASON (Black Point). Government Reservation, north of Bay st., from Van Ness av. to Laguna. Residence of the Commanding General of the Department of California. O'Farrell, Jones & Hyde branch of California, or Fillmore Hill line (2 blks), Union at cars (5 blk), Union transfers to Hyde & Clay or line of United Railways transfer to Fillmore Hill line.

GLENN PARK (Mission Zoo). E. Steiner, lessee (Tel. Capp 2358). San Mateo line (direct), Kearny & Mission or San Mateo line transfer to Boxworth or Cliff (direct).

GOLDEN GATE—The natural entrance to the bay from the ocean; a narrow strait about 2-3 miles long and only 1 mile across at its narrowest point. Guarded on the high bluffs, both north and south, by heavy land batteries of modern type and having a picturesque feature in the large brick Fort Winfield Scott, now abandoned, on the sea level at its narrowest point. Can be viewed from the steam cars, California & Cliff line, or take O'Farrell, Jones & Hyde; transfer to Union for Presidio. NOTE—Jackson, Powell, Sacramento, Eddy & Fulton or California & lines transferring to same—reissue to Cliff cars at Central av.

GOLDEN GATE PARK—Containing 1013 acres, with artificial flower beds blooming the year round, several and bicycle paths, monuments, miles of fine driveways, such as the children's playground, many special features, deer and Buffalo paddocks, Museum, Strawberry Hill, Panorama, Japanese Garden, Music Stand with Saturday and Sunday afternoon concerts, etc. One of the most beautiful and the third largest park in the world.

HARBOR VIEW PARK, Jefferson, near Baker. O'Farrell, Jones & Hyde transfer to Union st. cars (direct). NOTE—at Greenwich take Motor cars, fare 5 cents. Cable cars go to Presidio.

HUNTER'S POINT—South S. F. 3d & Kearny or 6th & 18th st. cars (nearest) to 16th av. (South).

INGLESIDE RECREATION TRACK, Ocean av., 1 mile west of San Jose av. Kearny & Mission at (yellow) cars run (direct). It is a "Terminal line" at 26th, 29th or Ocean av., which entitles passengers transferred from Mission, Bryant, Howard or San Mateo outbound cars to another transfer.

LATIN QUARTER—Bet. Broadway, Dupont, Montgomery & Chestnut. Kearny & 3d st. cars, Union or Kearny & 3d at cars (direct), Market or Kearny & Mission transfer to 3d & Kearny (N).

LICK BATHS—10th, near Howard, open 1 to 7 p. m. Sunday 7 to 10 a. m. Take Montgomery & 10th st. cars transfer to 10th & (direct).

THE MARK HOPKINS INSTITUTE OF ART, corner California and Mason, is under the management of the San Francisco Art Association. The Building itself is of Gothic architecture, is beautiful, and commands a superb view of San Francisco and the surrounding country. Primarily a princely residence, erected by one of our pioneer citizens, and presented to the State for an Art Institute, its interior decoration and finishing, particularly in the matter of rare and costly woods elaborately carved and inlaid, is alone well worth a visit, while the Paintings, Sculpture and other Works of Art that it contains are admirable examples of both local and foreign studios. Admission, Tuesday to Friday, California street cars pass the door; Powell street cars pass within one block. Open daily, including Sundays, from 9 a. m. till 5 p. m. Free first Friday of each month.

MASON'S WHARF—End of Powell st., Take 3d & Kearny st. cars (direct). Transfers received from Market or any cross line.

MINT—Situated on the northwest corner of Mission and Fifth sts., and is the largest of the United States mints. Visitors admitted daily from 9 to 11:30 a. m.

MISSION DOLORES CHURCH—Founded and dedicated in 1776 and built of adobe walls, and roofed with tiling. An interesting relic of the past. It is still used as a Sunday School for the modern church recently erected beside it. It is situated on Dolores street, between Fillmore & 16th st. cars (direct) any intersecting lines transfer to Fillmore, Castro, (Market st. system), most direct route, transfers to Fillmore.

NOB HILL—California west of Powell. Famous for the residences of Stanford, Crocker, Hopkins, Flood, Huntington and others. NOTE—Hopkins residence now Institute of Art. See Mark Hopkins Institute of Art.

PRESIDIO—On the north shore of the bay, extending to the Golden Gate on the west. The principal military station on the Pacific Coast. Reached by O'Farrell, Jones & Hyde st. cars transferring to Union st. line (direct) or Powell at cars transferring to Jackson st. line to the Central av. gate.

RINCON HILL, Harrison, bet. 1st & 3d Howard & Bryant. San Mateo cars (direct) on Bryant, or 1st at cars (1 blk) at Folsom.

SEAL ROCKS, & CLIFF HOUSE terminal of Cliff av. 7 miles from ferry depot via Clay, Sacramento & Cliff cars, fare 5 cents. California & Cliff, Central av. & Clement or 6th, Park & Ocean cars (direct). Any outbound car of the Jackson, Sutter, Sacramento, California, Eddy & Fulton, Haight, Ellis & O'Farrell or San Mateo lines reissue to Cliff.

SUTRO BATHS, Cliff av., near Cliff House. The most superb bathhouse in the world, containing a number of swimming tanks of sea water at various temperatures. An interesting exhibition of natural curiosities, and many articles of interest may be viewed in promenade galleries. Open daily from 7 a. m. to 10:30 p. m. Admission 10 cents, children 6 cents. Bathing, including admission, 25 cents; children, 20 cents. Fare on car lines from ferry to Sutro Baths, 5 cents. Sutter, Jackson, Sacramento, California or Eddy & Fulton transfer to Central av. & Clement or California & Cliff lines (direct), 6th, Park & Ocean cars to Beach, but it is necessary to walk quite a distance.

SUTRO HEIGHTS, Point Lotos av. from 49th av. to Ocean. Admission free (see Sutro Baths for car lines), Central av. and Clement or California & Cliff (direct).

UNION IRON WORKS—Potrero California. See for ferry and California Dry Docks. Kentucky at cars (direct) run from Market & 3d (Red) cars or 8th & 15th, from Market & 8th, opp. City Hall (direct). NOTE—Get permit from 222 Market st.

U. S. WEATHER BUREAU, 10th floor Mills bldg. Montgomery & 10th st. cars (direct) at 10th.

THE MOST PICTURESQUE RIDE TO THE CLIFF, is via 13th st. line, which rivals the California & Cliff route, so the motor cars along the Ocean front. Any passenger paying a cash fare (6 cents) on any line transferring to the Castro (of Market st. system) or San Mateo line, is entitled to another transfer to 15th st. cars, which line reissues to the Market st. cars for Affiliated Colleges, or to 6th, Park & Ocean cars on (Stanyan) for Cliff, in all about 6 miles from ferry.

WESTERN ADDITION, bounded by California, Vallejo, Powell & 1st av. (noted for the "Terminal" line). Reached by California, Sacramento & Clay Jackson & Washington or Polk & Larkin st. cars.

HOW TO USE THE STREET DIRECTORY

FIRST—Transfers will be given only to passengers who ask conductor for same when getting fare.

TAKE SUTTER STREET LINE AS AN EXAMPLE

Transfers Issued Outbound—Transfers Received Inbound

From—	To—
Sansome & 1st (N) or S	Sansome & 1st (N or S.)
Bush & Battery (N)	Bush & Battery (S)
Montgomery & 10th (N or S)	Montgomery & 10th (N or S.)
3d & Kearny (N or S)	3d & Kearny (N or S.)
Kearny & Mission (S)	Kearny & Mission (N)
Powell (N or S)	Powell (N or S.)
Polk & Larkin (N or S)	Polk & Larkin (N or S.)
Fillmore & 16th (N or S)	Fillmore & 16th (N or S.)
Eddy & Fulton (N)	Eddy & Fulton (S)
Central av. & Clement (W.)	Central av. & Clement (E)
Central & 8th avs. (West)	Central & 8th avs. (E)

POINTS OF INTEREST IN SAN FRANCISCO.

BOARD OF TRADE AND MINING BUREAU, Union Ferry Depot, 3d Dock. Open from 9 a.m. to 6 p.m. Admission free. All car lines (run direct) or transfer (direct).

HALL—Pioneer place, at 2 1/2 4th st., near Market. Interesting collection of relics of early California history. Market, Mission or Ellis & O'Farrell st. cars.

CHILDREN'S PLAYGROUNDS, Tennis Courts & Baseball Grounds—Golden Gate Park. Haight, 6th, Park & Ocean or 18th st. lines most convenient lines to take.

CHINA TOWN—Bounded by California, Stockton, Pacific & Kearny sts., covering ten square blocks in the heart of the city. The Chinese live here, pursuing their occupations and existing very much as they would in their native land, so impervious are they to the more enlightened influences of western life. Sacramento or California st. cars (direct), Powell or Jackson (transfer to Sacramento), Kearny (1 blk), Sansome, Kearny or Montgomery (transfer to Clay). The Joss-House at 36 Waverly, near Sacramento. Theatres at 720 Washington or 822 Jackson. Chinese Restaurant, Woyei Sen Low, 808 Dupont. Opium Dens, 614 Jackson (known as "Palace Hotel"). Underground, 26 Washington Alley. Chinese & Japanese Bazaar, Sing Fat & Co., 814 Dupont, next to St. Mary's Church. Telephone China 32.

CHINESE THEATERS, at 723 Jackson and 814 Washington. Kearny or Montgomery at cars (1-2 blks). Sacramento or Clay (2-2 blks), Powell st cars transfer to Sacramento.

CHUTES, Fulton, bet. 10th & 11th avs. (See under Theaters and Places of Amusement). McAllister, Eddy & Fulton or Geary st. cars (direct). Central & 8th avs. lines (2 blks).

CLIFF HOUSE—This is pre-eminently the show place of San Francisco. In close vicinity are the famous Sutro Baths, Sutro Heights and Ocean Beach. From the glass-enclosed balconies of the Cliff House, overlooking the Pacific Ocean, the Farallones Island, 20 miles distant, can be seen on a clear day. Reached by the Sixth, Park & Ocean, Central av. & Clement or California & Cliff lines (direct). Under the new transfer system any line transferring to Jackson, Sacramento, California, Eddy & Fulton, Sutter, Haight, Ellis & O'Farrell rR issue to Cliff. Ask for transfers.

DRAKE'S CROSS—Near Stow Lake, Golden Gate Park. McAllister, Geary or Eddy & Fulton transfer to cars on Fulton—great line.

FIRE PATROL, 109-109 Jessie, bet. 2d & New Montgomery, Drift Hill at 12 m. Bryant st. cars (direct) at 3d; Market, Mission or Montgomery & 10th (1-2 blk).

FORT MASON (Black Point), Government Reservation, north of Bay at, from Van Ness av. to Laguna. Residence of the Commanding General of the Department of California. O'Farrell, Jones & Hyde branch of California, or Fillmore Hill line (2 blks), Union st. cars (6 blks). Union transfers to Hyde. Any car line of United Railways transfer to Fillmore Hill line.

GLEN PARK (Mission Zoo), E. Stader, lasse (Tel. Capp 2350). San Mateo line (direct), Kearny & Mission or San Mateo lines transfer to Bosworth st. cars (direct).

GOLDEN GATE—The natural entrance to the bay from the ocean; a narrow strait about 2-4 miles long and only 1 mile across at its narrowest point. Guarded on the high points, both north and south of it, by heavy land batteries of modern type, and having a picturesque feature in the large brick Fort Winfield Scott, now abandoned, on the sea level at its narrowest point. Can be viewed from the steam cars, California & Cliff line, or take O'Farrell, Jones & Hyde; transfer to Union for Presidio. NOTE—Jackson, Powell, Sacramento, Eddy & Fulton or California & lines transferring to same—relieve to Cliff cars at Central av.

PUBLIC BUILDINGS.

CITY HALL, bounded by City Hall av., McAllister & Larkin. This handsome public edifice was twenty years building, and cost nearly six million dollars. It covers an area of four acres, and its principal feature is an artistic tower-dome 336 feet high, surmounted by the figure of "Progress." McAllister, Polk & Larkin, or Montgomery & 10th (direct), Jones branch California system (1 blk), Market at cars, 8th & 18th (1-2 blk).

COUNTY HOSPITAL—Pulverer av., near 22d. San Jose 22d & 24th st. cars (2 blks). NOTE—Any line transferring to Mission, Howard, Tolson or Bryant st. cars entitles passengers to transfer to East 22d & 24th (terminal line).

COUNTY JAIL—Broadway, bet. Kearny & Dupont, Kearny & Mission, or Kearny & 2d st. cars (direct) Union (1-2 blk). NOTE—Market st. cars transfer to Kearny, north.

BRANCH JAIL—West of San Jose av. and north of Ocean av., also west of S. R. R. track. San Mateo line or Kearny & Mission (extension line) within short distance.

CUSTOM HOUSE—NW cor. Battery & Washington. Union (horse) cars (direct), Clay (from Ferry) or Sansome st. cars (1 blk), Montgomery or Sacramento (2 blks), Market st. cars transfer to Sansome (at Battery & Market).

HALL OF JUSTICE—SE cor. Kearny & Washington. Kearny or Montgomery & 10th st. cars (direct), Market st. cars; transfer to Kearny or Montgomery (north).

HALL OF RECORDS—(See City Hall).

POST OFFICE—NW cor. Washington & Battery (see Custom House for car lines) NUPE—New post office not completed. cor. Mission & 7th sts.

UNITED STATES APPRAISERS' BUILDING—Sansome, bet. Washington & Jackson. Sansome st. cars (direct), Market st. cars; transfer to Sansome (at Battery), Clay (from Ferry), or Montgomery & 10th st. cars (1 blk).

UNITED STATES MARINE HOSPITAL—Presidio, O'Farrell, Jones & Hyde; transfer to Union (direct). Jackson (within short distance).

UNITED STATES MINT—NW. cor. Mission & 6th sts. Mission or 6th st. cars (direct), Market st. cars (1-2 blk), Powell, Eddy & Fulton or Howard (1 blk).

UNITED STATES TREASURY & LAND OFFICE, 610 Commercial, Montgomery & 10th or Kearny & Mission. Third & Kearny, Clay (1-2 blk), Sacramento (1-2 blks).

BUILDERS' ASSOCIATIONS.

BUILDERS' ASSOCIATION OF S. F., 318 Bush. Open daily from 8 a.m. to 5 p.m. Exchange hours 12 m. to 2 p.m.

BUILDERS' EXCHANGE, 40 New Montgomery. Open daily from 8 a.m. to 5 p.m. Exchange hours 12 m. to 2 p.m. Board of Directors meet last Friday at 1.15 pm.

LIBRARIES.

Mercantile Library Assn., 223 Sutter—76,000 volumes. Sutter st. cars (direct), Kearny (1-2 blk), Montgomery or Post (1-2 blks), 2-1-2 blks from Market.

Mechanics' Institute—31 Post

Public Library—NE wing of City Hall, 127,716 volumes; McAllister st. cars (long Hyde) direct, Polk & Larkin or Montgomery & 10th (1 blk)

Branch 1—2664 Mission, Mission at cars (direct)

Branch 2—1152 Kentucky, Kentucky or 8th & 18th st. cars (direct)

Branch 3—1505 Powell near Vallejo Third & Kearny st. cars (direct)

Branch 4—264 Fourth, Ellis & O'Farrell st. cars (direct)

BRANCH 5—NW cor. 4th & Clay. Ellis & O'Farrell at cars (direct), Folsom (1 blk)

BRANCH 6—2016 Fillmore—Fillmore & 16th st. cars (direct). California or Sacramento (1-2 blk).

POSTAL INFORMATION.

Mail Deposited in Street Letter Box should reach Ferry Station at least one-half hour prior to time given in this schedule to be detached on outgoing mails.

ARRIVAL AND DEPARTURE OF PRINCIPAL MAILS.

	ARRIVES		CLOSES	
	FERRY	MAIN P.O.	FERRY	MAIN P.O.
OVERLAND via Ogden.....	8.30 A.M.	8.45 A.M.	9.45 A.M.	9.18 A.M.
OVERLAND via Ogden.....	6.30 P.M.	8.00 A.M.	6.45 P.M.	6.23 P.M.
OREGON EXPRESS.....	8.00 A.M.	8.10 A.M.	8.15 A.M.	7.48 A.M.
OREGON EXPRESS.....	8.00 P.M.	8.00 A.M.	7.50 P.M.	7.23 P.M.
LOS ANGELES EXPRESS.....	8.30 A.M.	8.10 A.M.	8.45 A.M.	8.23 A.M.
THE OWL, LOS ANGELES FILTER.....	8.09 A.M.	8.10 A.M.	4.16 P.M.	3.18 P.M.
SOUTHERN OVERLAND.....	11.00 A.M.	12.10 P.M.	6.05 P.M.	5.48 P.M.
FRESKO LOCAL.....	12.30 P.M.	1.10 P.M.	3.45 P.M.	3.18 P.M.
SAN LUIS OBISPO.....	11.00 A.M. and way points 11.30 P.M.	1.10 P.M. 1.55 P.M.	7.15 A.M. 8.05 P.M.	6.33 A.M. 6.23 P.M.
PACIFIC GROVE.....	11.15 A.M. and way points 11.45 P.M.	1.10 P.M. 1.55 P.M.	7.15 A.M. 8.05 P.M.	6.33 A.M. 6.23 P.M.
UKIAH, CLATSOP and way points.....	10.45 A.M. and way points 11.35 P.M.	1.10 P.M. 1.55 P.M.	7.10 A.M. 8.10 P.M.	6.33 A.M. 6.23 P.M.
UKIAH, CLATSOP and way points.....	7.50 P.M.	8.00 A.M.	7.40 A.M.	6.23 A.M.
SACRAMENTO via Beale's.....	11.00 A.M.	1.10 P.M.	2.45 P.M.	2.18 P.M.
GAZADERO and way points.....	8.00 P.M.	6.00 A.M.	7.25 A.M.	6.23 A.M.
GAZADERO and way points.....	8.15 P.M.	6.00 A.M.	7.40 A.M.	6.23 A.M.
SACRAMENTO via Niles.....	4.30 P.M.	6.00 A.M.	6.15 A.M.	7.48 A.M.
GALISTOCA, SAN RAMON and way points.....	8.30 P.M. and way points 11.15 P.M.	1.10 P.M. 1.55 P.M.	7.10 A.M. 8.05 P.M.	7.10 P.M. 6.33 P.M.
VISALIA LOCAL, PORTERVILLE and way points.....	4.30 P.M.	6.00 A.M.	7.45 A.M.	6.23 A.M.
SANTA CRUZ and way points.....	11.00 A.M.	1.10 P.M.	2.00 P.M.	1.18 P.M.
SANTA CRUZ and way points.....	6.00 P.M.	6.00 A.M.	8.00 A.M.	6.23 A.M.
BAKERSFIELD & STOCKTON via Santa Fe.....	8.15 A.M. and way points 8.15 P.M.	9.10 A.M. 9.35 P.M.	9.40 A.M. 10.35 P.M.	7.40 A.M. 6.33 P.M.
SANTA FE OVERLAND.....	6.15 P.M.	6.00 A.M.	7.35 P.M.	6.53 P.M.
LOS ANGELES, Santa Barbara and way points.....	11.00 A.M. and way points 11.15 P.M.	1.10 P.M. 1.55 P.M.	7.15 A.M. 8.05 P.M.	6.33 A.M. 6.23 P.M.

FIRST CLASS MATTER—2c per oz.—Letters and other written matter (whether sealed or not).

SECOND CLASS MATTER—1c for 4 oz.—Newspapers, Periodicals, published at least quarterly, and not for free distribution.

THIRD CLASS MATTER—1c for 2 oz.—Books (printed) circulars and other printed matter; proof sheets, valentines, sheet music, photographs, chromos, posters, lithographs, and printed advertising matter to general.

FOURTH CLASS MATTER—1c per oz.—Merchandise and samples, blank books, and all matter not included in first, second or third class.

STATIONS.

Station A, Polk & Sacramento sts.; Station S, 1610 Market st.; Station C, corner Twentieth and Mission; Ferry Station, foot of Market; Station E, Fourth and Townsend; Station F, Sacramento & Fillmore; Station G, 17th & Market; Station H, Hayes, near Laguna; Station K (no delivery), 23 New Montgomery; Station L, Ocean View; Station M, Sixth av. & Clement, and Station O, Emporium (no delivery); open from 8:00 a.m. to 6:00 p.m. Presidio Reservation, Presidio Hospital.

SUB STATIONS.

- 1—Kentucky & 20th
- 2—Retail & 11th avs. B
- 3—1702 Develadero. 28—539 McAllister
- 4—1809 Union. 30—Mission & Washington
- 5—SW cor. 24th & Castro 31—18th & Dolores
- 6—3315 Mission 32—2926 Washington
- 7—Turk & Pierce. 33—Hale Brus., 957 Market.
- 8—Cliff House. 34—Ferry Depot
- 9—435 Montgomery ave 35—1212 9th
- 10—137 21th 36—207 Montgomery
- 11—Haight & Shrader 37—1138 Page, near Baker.
- 12—San Bruno & Dwight 38—720 Point Loma av
- 13—1941 Mission. 39—301 Develadero.
- 14—2000 Market 40—2229 Fulton.
- 15—4263 Mission. 41—Geary & Develadero.
- 16—542 Haight 42—Geary & Octavia
- 17—7th & Minna 43—NE cor. 23d & Hampden
- 18—1639 1-2 Geary 44—Fillmore & Sutter.
- 19—Folsom & 6th 45—Central av. & Sacramento
- 20—McAllister & Baker 46—1298 Pacific.
- 21—Powell & Post 47—109 Filbert.
- 22—76 & Theatres 48—226 Sutter.
- 23—Duncan & Church 49—NE cor. Eddy & Taylor
- 24—806 Larkin 50—NE cor. Philk & Sutter.
- 25—Sutter & Taylor 51—SW cor. 1st & Folsom.
- 26—114 McAllister 52—Cor. Hayes & Franklin.

NOTE—Sub-Stations issue domestic money orders or registered letters, also foreign registered letters, but not foreign money orders, except at 9 and 34.

To the Business Men of San Francisco:

The prompt dispatch of mail in a matter which equally interests both you and the Post Office Department.

I ask you to deposit your mail in the letter boxes often and early to insure its being forwarded by the first outgoing mail.

If I delay their mail until late in the afternoon a portion must be left over, as some of it cannot be dispatched for the want of time.

If you will have your mail "faced up," that is, have the stamps on the right hand upper corner, and tie in a package with a string or elastic band, on arriving at the station it will immediately go to the cancelling machine and then to the distributors, having prompt dispatch, but if loose they go on the general table taking much time in facing up.

Please take an interest and instruct that your mails go into the boxes early. If a large mail and late send it to Ferry Station "faced up." It will be a benefit to you and assist the Department in prompt dispatch of mail.

W. W. MONTAGUE, Postmaster.

CITY HALL DIRECTORY.

Mayor—Eugene E. Schmitz. (Tel. South 68)
Secretary—George B. Keane.
Board of Supervisors—Hon. Eugene E. Schmitz (Mayor), President ex-officio; George Alpers, 355 5th; Fred N. Bent, 2540 Folsom; James F. Booth, 123 Ellis; Charlie Boxton, 403 Powell; Henry U. Brandenstein, 530 California; Samuel Brauhart, 752 a Harrison; A. Comte, Jr., 534 1-2 California; John Connor, 246 1-2 Oak; Peter J. Curtis, 117 Front; A. D'Ancona, 1022 Sutter; Frederick Eggers, 3 Front; Robert J. Loughery, 414 Sansome; John A. Lynch, 314 California; George B. McClellan, 2295 16th; Henry Payot, 204 Pine; George R. Sanderson, 238 Montgomery; Horace Wilson, 201 Sansome; William J. Wynn, 337 Pine.

STANDING COMMITTEES.

Artificial Lights—Wilson, Loughery, McClellan.
 Meets 11 a. m. Thursdays.
Charities and Correction—Lynch, Sanderson, Eggers
 Meets—First Monday, noon.
Charter Amendments—Bent, Brandenstein, D'Ancona
 Meets—Call of chairman.
Civil Service—Alpers, D'Ancona, Lynch
 Meets—Call of chairman.
Education—Payot, D'Ancona, Alpers
 Meets—Call of chairman.
Equalization of Assessments—Wynn, Curtis, Connor
 Meets—Call of chairman.
Finance—Brandenstein, Wilson, Loughery
 Meets—2 p. m. Mondays.
Fire—Loughery, Wilson, Lynch
 Meets—11:30 a. m. Thursdays.
Hospital and Health—D'Ancona, Payot, Alpers
 Meets—Fourth Friday.
Judiciary—Comte, Brandenstein, Booth
 Meets—Alternate Fridays at 4 p. m.
Licenses and Orders—McClellan, Bent, Sanderson
 Meets—Call of chairman.
Outside Lands—Eggers, Payot, McClellan
 Meets—Tuesdays at 2 p. m.
Police—Boxton, Eggers, Curtis
 Meets—Thursday at 4 p. m.
Printing and Salaries—Booth, Wynn, Bent
 Meets—Tuesday at noon.
Public Buildings—Sanderson, Brauhart, Booth
 Meets—First Monday of each month.
Public Utilities—Brauhart, Boxton, Connor, Loughery,
 Wynn, Curtis, D'Ancona. Meets—Call of chairman.
Streets, Sewers and Parks—Curtis, Connor, Brauhart
 Meets—Thursdays at 10 a. m.
Water Rates—Connor, Comte, Boxton
 Meets—Call of chairman.
Wharves and Water Front—Payot, Alpers, McClellan
 Meets—Call of chairman.
Board of Education—James Donnan, President; Cecil W.
 Mark, Alfred Rancovieri, and Thomas P. Woodward,
 Superintendent—William H. Langdon. Term of R. E.
 Webster expires Jan. 1, 1903.
Secretary—John H. Hansen
 Asst. Secretary—Chas. A. Berliner
 Asst. Secretary—R. P. Hoob.
Storekeeper—Chas. E. McCalliffe.
Board of Health—Room 111—First floor, main corridor.
 Hours—8:30 am. to 4 pm. Sundays—8:30 am. to 10:30 am.
Health Officer—A. P. O'Brien
Chemical and Bacteriological Laboratories—Room 314.
Bureau of Food Inspection—Room 131—Main corridor.
Park Commissioners—A. B. Spreckels, R. H. Lloyd, M.
 Jasper McDonald, A. Altmann, Frank J. Sullivan.
Secretary—Herbert E. Schmitz.
INSANITY COMMISSIONERS—C. D. McGettigan, M. D.,
 Chas. C. Wadsworth, M. D., Daniel D. Lustig, M. D.,
 Theo. Rethers, M. D.

Assessor—Washington Dodge, Chief Deputy—John Ginty,
 Cashier—William J. Blattoer.
Auditor—Harry Baehr, Chief Deputy—Wm. Wilkinson.
City Attorney—Franklin K. Lane,
 Assistants—G. Whitfield Lane, Wm. J. Brobeck, Hugo
 K. Asher, and William E. Dorn.
Clerk—Richard M. Sims.
City Engineer—C. Ewald Grunsky. (See Board of Public
 Works).
Coroner—Thomas B. W. Leland, M. D., Hall of Justice.
Chief Deputy—P. J. McCormick.
Autopsy Surgeon—Louis D. Bachigalupi, M. D., Telephone,
 Main 1847.
County Clerk—Albert B. Mahony.
County Recorder—Edmond Godchaux
District Atty.—L. F. Byington.
Fire Marshal—Chas. Towe.
Public Administrator—John Farnum, Frank McGowan,
 Attorney, office Chronicle bldg. (compensation fees).
Sheriff—John Leckmann, Under Sheriff—George A. Hare
 Superintendent Alms House—Wm. J. Kelly,
 Chief Deputy—Charles M. Stolz.
 Superintendent Alms House—William J. Kelly,
 Resident Physician—W. E. Conlon, M. D.
Matron—Mrs. E. A. Reddy, Clerk—C. Walsh.
Superintendent Electricity—William R. Hewitt
Superintendent C. & C. Hospital—J. N. Elbert.
 Resident Physician—B. N. Mc Elroy, M. D.
Superintendent City Cemetery—Lawrence Walsh
Tax Collector—E. J. Smith, Cashier—Edward W. Hulford
 Chief Deputy—Jas. A. Simpson.
Treasurer—John E. McDougald,
 Chief Deputy—L. A. Devato.
Civil Service Commissioners—L. J. Ohnismus, President,
 P. H. McCarthy and Chas. A. Murdock,
 Secretary and Chief Examiner—Edward E. Moran
 Clerk—James J. Maher.
Election Commissioners—S. G. Kellogg, Pres. A. W.
 Voorsanger, Jeremiah Deasy, Oliver Everett, Thomas F.
 Boyle, Registrar of Voters—Thomas J. Walsh.

Law Library—James H. Deering, Librarian, John F.
 Tyler, Frank G. McGuire and Joseph H. Mayer, Assistants.
BOARD OF PUBLIC WORKS.
 Members of Board—Marsden Manson, President, Michael
 Cnsry, and A. Van der Nalder, Jr.;
 Secretary—Leo Park.
City Engineer—C. Ewald Grunsky,
 Chief Assistant—E. J. Mosser.
Draughtsmen—F. W. Himmerston,
Bureau of Streets—Chief—Benjamin Heath, Jr.
 Assistant Bureau of Streets—Chief—Andrew J. Donovan,
 Draughtman and Assessment Clerk—J. L. Bevans,
 Architect—W. J. Cuthbertson,
 Draughtsmen—H. G. Corwin.
Public Buildings—Superintendent—John Barnett
 Inspectors—J. B. Horgan, Michael Clark, J. H. Jordan,
 Patrick Fitzsimmons.
Bookkeeper—Leonard S. Leavy
Gas and Water Inspector—Otis M. Tupper
Public Library.
 Trustees—Collin M. Royd, Horace Davis, George T.
 Shaw, Phillip N. Lillenthal, Azira L. Mann, Thomas
 Bishop, Joseph O'Connor, Edward R. Taylor, John H.
 Wise, and Ralph C. Hazelton.
Librarian—George T. Clark, Secretary—George A. Mollin,
 Asst. Secretary—Miss Martha T. Tyler.

MAYOR—Room 125—First floor, central corridor.
ASSISTANT MAYOR—Room 116—First floor, main corridor.
ASSOCIATED VETERANS of Mexican War—Room 142.
AUDITOR—Room 101—First floor, main corridor.
BOARD OF EDUCATION—
 Main Office—Room 223—Second floor, center corridor.
 Supply Dept.—Room 132—First floor, main corridor.
 Superintendent of Schools—Room 106—2d floor, cor. c & f.

BOARD OF HEALTH—Room 111—First floor, east cor.
BOARD OF SUPERVISORS—
 Main Office—Room 211—Second floor, main corridor.
 Chambers—Room 213—Second floor, main corridor.
 Mayor Eugene E. Schmitz, President ex-officio. Mem-
 bers of Board: Geo. Alpers, Fred N. Bent, J. P.
 Booth, Chas. Boxton, Henry U. Brandenstein, Samuel
 Brauhart, A. Comte, Jr., John Connor, Peter J. Cur-
 tis, A. A. D'Ancona, Fred Eggers, Robt. J. Loughery,
 John A. Lynch, Geo. B. McClellan, Henry Payot, Geo.
 R. Sanderson, Horace Wilson, Wm. J. Wynn.

BUREAU OF STATISTICS—Statellan—E. M. Coffey
CITY ATTORNEY—Room 343—Third floor, west cor. cor.
CIVIL SERVICE COMMISSIONERS—143—1st floor, W. cor.
COUNTY CLERK—Room 226—Second floor, west cor. cor.

BOARD OF PUBLIC WORKS—
 Main Office—Room 164—First floor, south corridor.
 Bookkeeper—Room 150—First floor, south corridor.
CITY ENGINEER—Room 163—First floor, west cor. cor.
BUREAU OF STREETS—Room 166—First floor, W. cor.
ARCHITECT—Room 153—First floor, west corridor.
SUPT. OF PUBLIC BLDGS.—Room 151—1st floor, W. cor.
LIGHT & WATER INSPECTOR—Room 166—1st floor S.

ELECTION COMMISSIONERS—
 Main Office—Room 112—First floor, east corridor.
REGISTRAR—Room 112—First floor, east corridor.
REGISTRATION—Basement—East corridor.
FIRE COMMISSIONERS—Room 173—First floor, W. cor.
FIRE MARSHAL—Room 171—First floor, west corridor.
GRAND JURY—Room 256—Second floor, west corridor.
INSPECTORS—(Plumbing, Health and Market) Room 19.
JUDGES' DEPARTMENTS—
 Department 1—Room 354—Third floor, west corridor.
 Department 2—Room 257—Second floor, west corridor.
 Department 3—Room 368—Third floor, south corridor.
 Department 4—Room 201—Second floor, main corridor.
 Department 5—Room 313—Third floor, main corridor.
 Department 7—Room 251—Second floor, west corridor.
 Department 8—Room 270—Second floor, south corridor.
 Department 9—Room 271—Second floor, west corridor.
 Department 10—Room 359—Third floor, west corridor.

JUSTICES' CHAMBER—
 Room 275—Second floor, west corridor.
 Room 276—Second floor, south corridor.
 Room 254—Second floor, west corridor.
 Room 232—Second floor, main corridor.
 Room 233—Second floor, main corridor.

JUSTICES' CLERK—Room 263—Second floor, W. corridor.
HASTINGS COLLEGE OF LAW—228—2d floor, main cor.
LAW LIBRARY—Room 359—Third floor, west corridor.
MARRIAGE LICENSE—Room 238—Second floor, W. cor.
PUBLIC LIBRARY—Entrance on McAllister, opp Hyde st.
 Newspaper Department—Basement—3d floor, cor.

SHERIFF'S OFFICE—Room 135—First floor, main cor.
TAX COLLECTOR—Room 119—First floor, main corridor.
TREASURER—Room 106—First floor, main corridor.
TEACHERS' MUTUAL AID SOCIETY—Room 356, west
 Southern Police Station—Basement—W. corridor.
CENTRAL DISPENSARY HOSPITAL—Basement—W. cor.
JANITOR—Room 172—First floor, south corridor.

HALL OF JUSTICE DIRECTORY.

BOARD OF POLICE COMMISSIONERS—Room 9—1st fl.
CHIEF OF POLICE—Office—First floor.
DISTRICT ATTORNEY—3d floor, elevator, Louis
 F. Byington, Dist. Atty. John T. Grady and Wm. H.
 Alford, Assistants.
LICENSE OFFICE—Room 10—First floor.
PROPERTY CLERK—First floor, south corridor.
POLICE DEPARTMENT—Room 8—First floor.
POLICE REPORTERS ROOM—2nd floor, left of elevator.
**RECORDS OF POLICE DEPARTMENT AND POLICE
 COURTS**—2nd floor.
SHERIFF'S BRANCH OFFICE—2nd floor.
WARRANT AND BOND DEPARTMENT—2nd floor.
SUPERIOR COURTS (Criminal Departments).
 Department 6—Frank H. Dunne, Judge.
 Department 11—William P. Lawrence, Judge.
 Department 12—Carroll Cook, Judge.
POLICE COURTS—Hall of Justice—Second floor.
 Department 1—Edmund P. Moran, Judge; 1—Charles
 T. Asst. Dist. Atty.
 Department 2—2nd floor, left of elevator—1 Harris T.
 Conlon, Judge, Charles L. Weller, Asst. Dist. Atty.
 Department 3—2nd floor, left of elevator, Alfred J.
 Fritz, Judge, R. V. Whiting, Asst. Dist. Atty.
 Department 4—2nd floor, left of elevator—George H.
 Abalos, Judge; Jas. M. Hanley, Asst. Dist. Atty.

APPRAISERS BUILDING DIRECTORY.

APPRAISERS—Room 23—Second floor.
ASSISTANT APPRAISERS—Room 30—Second floor.
CHINESE BUREAU—Room 78—Fourth floor.
COAST AND GEODETIC SURVEY—Room 23—2nd floor.
INTERNAL REVENUE—MAIN OFFICE—Room 4—1st
 floor.
COAST SURVEY STORE ROOM—Room 35—Fourth floor.
COLLECTOR OF INTERNAL REVENUE—Room 3—
 First floor.
John C. Lynch, Collector
GRAND JURY—Room 55—Fourth floor.
LOCAL INSPECTORS OF STEAM VESSELS—Room 11—
 4th floor.
GRANT JURY—Room 83—Fourth floor.
REVENUE AGENT—Room 11—First floor.
SPECIAL AGENT OF TREASURY—Room 7—1st floor.
**SUPERINTENDING CONSTRUCTION & REPAIR (U.
 S. STEAMSHIP SERVICE)**—Room 73—1st floor.
SUPERVISING INSPECTOR STEAM VESSELS—Room
 23—First floor.
SUPERINTENDING U. S. LIFE SAVING SERVICE—
 Room 35—Second floor.
U. S. ATTORNEY—Room 61—Third floor.
U. S. ASSISTANT DISTRICT ATTORNEY—Room 59—
 Third floor.
U. S. ASSISTANT DISTRICT ATTORNEY—Room 58—
 Third floor.
UNITED STATES CIRCUIT COURT—1st floor.
CLERKS U. S. CIRCUIT COURT—Room 61—3rd floor.
U. S. CIRCUIT JUDGE—Room 64—Third floor.
U. S. CIRCUIT COURT OF APPEALS—11th—1st fl.
CLERKS U. S. CIRCUIT COURT OF APPEALS—Room 44
 1st floor.
U. S. COAST AND GEODETIC SURVEY—Room 23—2nd
 floor.
U. S. COMMISSIONER OF IMMIGRATION—Rooms 73 and
 75—Fourth floor.
**U. S. CHANCERY COMMISSIONER AND MASTER IN
 CHANCERY**—Room 67—Fourth floor.
U. S. DISTRICT COURT—Room 60—Third floor.
UNITED STATES DISTRICT JUDGE—R. 58—3rd floor.
CLERKS U. S. DISTRICT COURT—Room 42—3rd floor.
U. S. GEOLOGICAL SURVEY—Room 11—Fourth floor.
U. S. INSPECTOR OF FOREIGN VESSELS—Room 20—
 4th floor.
U. S. INTERNAL REVENUE LABORATORY—Room 17
 1st floor.
U. S. MARINE HOSPITAL—1st floor.
 hours 10 a. m. to 3 p. m. Saturdays 10 a. m. to 1 p. m.
UNITED STATES MARSHAL—Room 46—Third floor.
U. S. REVENUE CUTTER SERVICE—Rt. 37—4th floor.
U. S. SECRET SERVICE—Room 41—Fourth floor.
U. S. SHIPPING COMMISSIONER—Room 15—1st floor.

SUPERIOR COURT.

Secretary of Superior Judges—James W. Cofforth.
 Superior Court Commissioners—Finlay Cook, Eugene W. Levy, Frank W. Taylor, J. F. Pinkham, John F. Tyler.
 Department 1—City Hall 354—Third floor.
 Judge—James M. Seawell. Clerk—Thomas Wilson.
 Reporter—A. L. Coombs. Bailiff—J. T. Costello.
 Department 2—City Hall 257—Second floor.
 Judge—Frank J. Murasky.
 Clerk—E. J. Welch. Reporter—J. L. Holland.
 Department 3—City Hall 368—Third floor.
 Judge—Frank H. Kerrigan. Clerk—Thomas J. Quinn.
 Reporter—Ernest J. Mott. Bailiff—W. H. Smith.
 Department 4—City Hall 201—Second floor.
 Judge—J. C. B. Hebbard. Clerk—R. H. Fitzgerald.
 Reporter—H. A. Jones. Bailiff—G. G. Hillman.
 Department 5—City Hall 313—Third floor.
 Judge—John H. L. Watson. Clerk—Conrad Troell.
 Reporter—E. S. Belden. Bailiff—C. A. Watson.
 Department 6—Hall of Justice—Third floor. (Criminal.)
 Judge—Frank H. Dunne. Reporter—Luke Kavanaugh.
 Clerk—Donald De V. Graham. Bailiff—J. D. McCarthy.
 Dist. Attorney—L. F. Byington.
 Asst. Dist. Atty.—J. T. Greary.
 Department 7—City Hall 251—Second floor.
 Judge—Thomas F. Graham. Clerk—Charles E. Corey.
 Reporter—Roy Gallagher. Bailiff—Otto Lemcke.
 Department 8—City Hall 270—Second floor.
 Judge—M. C. Biosa. Clerk—C. C. Morris.
 Reporter—J. J. Maginis. Bailiff—J. R. Doyle.
 Department 9—City Hall 270—Second floor. (Probate.)
 Judge—James V. Coffey. Clerk—John J. Boyle.
 Register Clerk—E. J. Casey. Bailiff—T. W. Costello.
 Department 10—City Hall 369—Third floor.
 Judge—James M. Troutt. Reporter—H. W. Walter.
 Clerk—William J. Kennedy. Bailiff—P. J. Walsh.
 Department 11—Hall of Justice—Third floor. (Criminal.)
 Judge—William F. Lawlor. Bailiff—J. Mann.
 Reporter—Frank C. Drew. Clerk—James B. McElroy.
 Dist. Atty.—L. F. Byington.
 Department 12—Hall of Justice—Third floor. (Criminal.)
 Judge—Carroll Cook. Clerk—W. H. Phelps.
 Reporter—J. P. Stevens. Bailiff—George Ryan.
 Dist. Attorney—Lewis F. Byington.
 Asst. Dist. Attorney—R. P. Ashe.

OFFICERS OF STATE OF CALIFORNIA.

Governor—George C. Pardee.
 Lieut. Governor—Alden Anderson.
 Secretary of State—Charles F. Curry.
 Controller—Edward P. Colgan.
 Treasurer—Truman Reeves.
 Attorney General—U. S. Webb.
 Surveyor General—Victor H. Woods.
 Superintendent of Public Instruction—Thomas J. Kirk.
 Superintendent of State Printing—W. W. Shannon.
 Clerk of the Supreme Court—Frank C. Jordan.

SUPREME COURT.

Parrott Bldg., 826 Market.
 Commissioners—John Haynes, George P. Smith, N. P. Chipman, Wheaton A. Gray, James A. Cooper.
 Secretary—D. B. Woolf.
 San Francisco Session—Second Monday in January; Third Monday in July.
 Los Angeles Session—First Monday in April; Second Monday in October.
 Sacramento Session—First Monday in May; Second Monday in November.

Chief Justice—Wm. H. Beatty.

Justice—T. B. McFarland. Justice—Walter Van Dyke.
 Justice—Jackson Temple. Justice—P. M. Angliotti.
 Justice—F. W. Henshaw. Justice—Lucien Shaw.
 Terms of Justices Garoutte and Harrison expire Jan. 1.
 Secretary—H. C. Finkler. Secretary—L. A. Washburne.
 Attorney General—U. S. Webb.
 Reporter—C. F. Pomeroy.
 Assistant Reporter—H. L. Gear.
 Clerk—Frank C. Jordan.
 Phonographic Reporters—E. A. Girvin, W. J. Nicholson.
 Librarian—Benjamin Edson.
 Bailiff—A. W. Poole. Bailiff—Ezra E. Washburne.
 Telephones—Justices—South 568. Commissioners—South 217. Clerks—South 443.

UNITED STATES COURTS.

U. S. CIRCUIT COURT OF APPEALS.

Ninth Judicial District—Composed of Districts of California, Oregon, Nevada, Idaho, Washington, and Montana, and Territories of Alaska, Arizona and Hawaii.
 Circuit, Justice—J. McKenna—Washington, D. C.

CIRCUIT JUDGES.

William B. Gilbert, Portland Oregon.
 Erakine M. Ross, Los Angeles.
 William W. Morrow, San Francisco.
 DISTRICT JUDGES.
 Hiram Knowles, Helena, Montana.
 C. H. Hanford, Seattle, Washington.
 T. P. Hawley, Carson City, Nevada.
 James H. Beatty, Boise, Idaho.
 C. B. Bellinger, Portland, Oregon.
 Olin Wellborn, Los Angeles.
 J. J. De Haven, San Francisco.
 Clerk—Frank D. Monckton.
 U. S. Marshal—J. H. Shine.
 Crier—John T. Grey—San Francisco.
 Callender Sessions—San Francisco—First Monday in October, February and May.
 Seattle, Washington—Second Monday in September.
 Portland, Oregon—3rd Monday in September.

UNITED STATES CIRCUIT COURT.

(Telephone Main 6335.)

Circuit Judge—Wm. W. Morrow.
 U. S. Attorney—M. B. Woodworth.
 Assistant U. S. Attorneys—Edward J. Banning, Duncan E. McKinlay, Benjamin L. McKinley.
 Master in Chancery—E. H. Heacock. U. S. Commissioner.
 U. S. Marshal—John Shine.
 Clerk—Southard Hoffman.
 Deputy Clerk—Wm. B. Beatzler.
 Assistant Clerk—J. A. Schartzler, Jr.
 Crier—John T. Grey.
 Court Terms—First Monday in March; 2nd Monday in July, and 1st Monday in November.

UNITED STATES DISTRICT COURT.

(Telephone Main 1487)

Judge—J. J. De Haven.
 U. S. Attorney—M. B. Woodworth.
 Assist. U. S. Attorneys—Edward J. Banning, Duncan E. McKinlay, Benj. L. McKinley.
 U. S. Marshal—J. H. Shine.
 Clerk and U. S. Commissioner—George E. Morse.
 Deputy Clerk and U. S. Commissioner—James B. Manley.
 Deputy Clerk—John Fonga.
 Crier—O. W. Briggs.
 Court Terms—First Monday in March; 2nd Monday in July, and 1st Monday in November.

CITY HALL, bounded by City Hall av., McAllister & Larkin. This handsome public edifice was twenty years building, and cost nearly six million dollars. It covers an area of four acres, and its principal feature is an artistic tower-dome 335 feet high, surmounted by the figure of Minerva. McAllister, Larkin, or Montgomery & 10th (direct), Jones branch California system (1 blk), Market et. cars, 8th & 18th (1-2 blk).
 COUNTY HOSPITAL—Putero av., near 22d, East 22d & 24th et. cars (2 blks). NOTE—Any line transferring to Mission, toward, Folsom or Bryant st. cars entitles passengers to transfer to East 22d & 24th (terminal line)
 COUNTY JAIL—Broadway, bet. Kearny & Dupont, Kearny & Mission or Kearny & 3d st. cars (direct) Union (1-2 blk). NOTE—Market et. cars transfer to Kearny, north.
 BRANCH JAIL—West of San Jose av. and north of Ocean av., also west of S. P. R. R. track. San Mateo line or Kearny & Mission (extension line) within short distance.
 CUSTOM HOUSE—NW. cor. Battery & Washington. Union (horse) cars (direct), Clay (from Ferry) or Sansome st. cars (1 blk), Montgomery or Sacramento (2 blks), Market st. cars transfer to Sansome (at Battery & Market).
 HALL OF JUSTICE—SE. cor. Kearny & Washington, Kearny or Montgomery & 10th st. cars (direct), Market at cars transfer to Kearny or Montgomery (north).
 HALL OF RECORDS—(See City Hall).
 POST OFFICE—NW. cor. Washington & Battery (see Custom House for car lines). NOTE—New post office not completed cor. Mission & 7th sts.
 UNITED STATES APPRAISERS' BUILDING—Sansome, bet. Washington & Jackson. Sansome et. cars (direct), Market et. cars; transfer to Sansome (at Battery), Clay (from Ferry), Kearny & Mission or Kearny & 10th et. cars (1 blk).
 UNITED STATES MARINE HOSPITAL, Presidio O'Farrell, Jones & Hyde; transfer to Union (direct), Jackson (within short distance).
 UNITED STATES MINT—NW. cor. Mission & 5th st. Mission or 5th et. cars (direct), Market et. cars (1-2 blk), Powell, Eddy & Fulton or Howard (1 blk).
 UNITED STATES SUB-TREASURY & LAND OFFICE, 610 Commercial, Montgomery & 10th or Kearny & Mission, Third & Kearny, Clay (1-2 blk), Sacramento 1-1-2 blks).

BUILDERS' ASSOCIATIONS.

BUILDERS' ASSOCIATION of S. F., 313 Bush. Open daily from 8 am. to 5 pm. Exchange hours 12 m. to 2 pm.
 BUILDERS' EXCHANGE, 40 New Montgomery. Open daily from 8 am. to 5 pm. Exchange hours 12 m. to 2 pm. Board of Directors meet last Friday at 1:15 pm.

LIBRARIES.

Mercantile Library Assn., 223 Sutter—75,000 volumes. Sutter st. cars (direct), Kearny (1-2 blk), Montgomery or Post (1-1-2 blks), 2-1-2 blks from Market.
 Mechanics' Institute—31 Post.
 Public Library—NE. wing of City Hall, 137,716 volumes; McAllister et. cars (opp. Hyde) direct. Folk & Larkin or Montgomery & 10th (1 blk).
 Branch 1—2654 Mission, Mission & cars (direct).
 Branch 2—1162 Kentucky, Kentucky or 8th & 18th et. cars (direct).
 Branch 3—1505 Powell, near Vallejo, Third & Kearny st. cars (direct).
 Branch 4—254 Fourth, Ellis & O'Farrell et. cars (direct).
 BRANCH 5—NW. cor. 4th & Clay. Ellis & O'Farrell et. cars (direct). Folsom (1 blk).
 BRANCH 6—3011 Fillmore—Fillmore & 18th et. cars (direct), California or Sacramento (1-2 blk).

FEDERAL GOVERNMENT.

ARMY, United States, embracing States of California; Nevada & Hawaiian Islands. Headquarters—Phelan Bldg., residence, Fort Mason, Major-General Robert P. Hughes, commanding.
 COLLECTOR OF THE PORT, Frederick Stratton; office, Custom House.
 INTERNAL REVENUE COLLECTOR, John C. Lynch.
 NAVAL OFFICER, John P. Irish.
 POSTMASTER, W. W. Montague.
 SURVEYOR OF CUSTOMS, Joseph S. Spear, Jr.
 UNITED STATES APPRAISER OF MERCHANDISE, John T. Dare.
 UNITED STATES CIRCUIT COURT, room 46 Appraisers' Bldg.
 JUDGES, W. B. Gilbert, E. M. Ross, W. W. Morrow.
 DISTRICT JUDGES, Hiram Knowles, C. H. Hanford, T. P. Hawley, J. H. Beatty, C. B. Bellinger, O. Wellborn, J. J. de Haven.
 MARSHAL John H. Shine.
 MINT, (U. S.), office hours 9 am. to 4 pm. Gold Bullion received daily from 9 a.m. to 12 m. Visitors Admitted daily from 9 to 11:30 am.
 NAVY PAY OFFICE, 330 Phelan Bldg.
 SUB-TREASURY, Julius Jacob, 10th floor.
 UNITED STATES WEATHER BUREAU, 10th floor of the Mills Bldg.

CEMETERIES.

CALVARY, bet. Geary & Turk, Broderick and Masonic av. (entrance end of Ellis). Geary et. cars, Eddy & Fulton or Ellis & O'Farrell et. cars (2 blks); at Ellis City, 34th av. & Clement, Central av. & Clement or California & Cliff. NOTE—Cemetery closed.
 CYPRESS LAWN, in San Mateo Co., office 1504 Market. San Mateo line or Kearny & Mission et. cars.
 HILLS OF ETERNITY—San Mateo Co. San Mateo line or Kearny & Mission (transfer at Ocean av.), fare 10 cents. Office N.E. cor. Post & Taylor.
 HOLY CROSS—San Mateo Co. San Mateo line or Kearny & Mission. Transfer at Ocean av. Fare 10 cents.
 HOME OF PEACE—San Mateo Co. San Mateo line. Kearny & Mission (transfer at Ocean av.). Office 1525 Stockton.
 KNIGHTS OF PYTHIAS ASS'N, 909 Market.
 LAUREL HILL, Central av. bet. Post & California (entrance end of Bush); late Lone Mountain. West 68, Sutter, Central & 8th avs., Central av. & Clement (direct) at Bush, Jackson or California (2 blks), Geary, Sacramento or Eddy & Fulton (3 blks).
 MASONIC—Turk, bet. Masonic & Parker avs. (Office Masonic Temple, 8 Post, McAllister et. cars (direct)).
 MISSION DOLORES—16th & Dolores (closed), Fillmore & 18th et. cars (direct). San Mateo line (1 blk).
 MOUNT OLIVET CEMETERY ASSOCIATION, John Henderson, Pres. & Mgr. Office 916 Market. (Tel. Bush 367).
 MOUNTAIN VIEW CEMETERY, Oakland, Col. End of Piedmont av.
 NATIONAL CEMETERY, Presidio Reservation, O'Farrell, Jones & Hyde branch California et. line. Transfers to Union (direct), Jackson et. line (1 blk), from south end Presidio.
 ODD FELLOWS, bet. Point Lobos av. & Turk, Parker av. & 1st av., Geary et. cars (direct). Any outboard car transferring to Fillmore releases transfers to Geary (west), Market from ferry also transfers (at Kearny), Central av. cars (1 blk).
 SALEM (New), San Mateo Co. Office 3 Battery, San Mateo line.
 ST. MICHAEL'S, in San Mateo Co. San Mateo line Captain Seymour's Office.

POLICE AND FIRE DEPARTMENTS.

POLICE DEPARTMENT.

Hell of Justice, Kearny & Washington. Kearny or Montgomery & 10th st. cars (direct). Clay et. cars (1-2 blk).
 Telephone Private Exchange 179
 Commissioners—Geo. A. Newhall, President; Andrew J. Patton, Josiah R. Howell.
 Chief of Police—George W. Wittman.
 Clerk to Chief of Police—F. H. Norman.
 Property Clerk—William E. Dinan.
 Police Surgeon—Louis Bazet, M.D.
 Captains—John Spillane, Andrew J. Dunlevy, M. O. Anderson, George Eldsall, John Mooney, J. B. Martin.
 Lieutenants—William Price, B. McManus, Joseph Burnett, James Kelly, M. J. Conboy, John Ayres, Thomas Duke, Henry Colby, Henry Gleason.
 Detectives—John B. Martin, Captain; Robert Hogan, Edward Byram, Gustavus D. Harper, Jeremiah F. Dinan, Thomas L. Thomas, Charles J. Cody, Arno Bainbridge, Edward J. Wren, Roscoe J. Whitaker, Edward L. Gibson, Charles Crockett, Thomas Dillon, Thomas B. Gibson, Harry C. Reynolds and George W. T. McMahon.

POLICE STATIONS.

Central Station, Kearny & Washington
 City Hall Station, Larkin near McAllister.
 Golden Gate Park Station, 506 Stanyan
 Harbor Station, Commercial & Drumm
 Mission District Station, 215 Seventeenth.
 North End Station, 1712 Washington.
 O'Farrell Street Station, 2117 O'Farrell.
 Ocean View Station, Plymouth near Sagamore
 Potrero Station, 509 20th
 South S. F. Station, Railroad av. & 14th av. S.
 Southern Station, City Hall, Capt. Spillane.
 New Station In being erected at 4th & Clary
 Ocean View Station, (Tel. Mission 1-3 bells)
 Surgeon, Receiving Hospital. (Tel. South 504)

FIRE DEPARTMENT

Commissioners—Rolla V. Watt, President; John H. Grady, J. S. Parry, M. H. Hecht.
 Secretary—John W. McCarthy
 Assistants—D. Couniff, E. I. Church
 Chief Engineer—D. T. Sullivan
 First Assistant Chief—John Dougherty.
 Second Assistant Chief—P. H. Shaughnessy
 Battalion Chiefs.
 First—John McKinstry. Seventh—W. D. Walters.
 Second—John Wells. Fifth—J. J. Conlan.
 Third—T. M. Fernandez. Sixth—M. J. Dolan.
 Fourth—E. F. McKiltrick.

FIRE DEPARTMENT HOUSES.

Carpenter Shop, 712 13th. (Tel. Park 327.)
 Chief Engineer's Office, City Hall. (Tel. Main 1539.)
 Corporation Yard, 50 Sacramento. (Tel. Main 1688.)
 Department of Electricity, 9 Brenham Pl. (Tel. Main 491.)
 Inspector Bureau, City Hall Ct. (Tel. Main 468.)
 Fire Alarm Telegraph Office, 9 Brenham Pl. (Tel. M. 491.)
 Fire Marshal, City Hall. (Tel. South 10.)
 Fire Patrol, Sinton 1, Jessie near 2d. (Tel. Main 1000.)
 Station 2, 65 City Hall av. (Tel. South 243.)
 Fire Patrol House No. 1—112 Jessie. (Tel. Main 1000.)
 Station 65, City Hall av. (Tel. South 243.)
 Station 3, 1816 Bush. (Tel. West 1016.)
 General Office, City Hall. (Tel. Main 1859.)
 Inspection Bureau, Dept. Electricity, City Hall Ct. M. 468.
 Stables, 544 10th. (Tel. South 550.)
 Fire Underwriters Inspection Bureau, 303 Cal. Tel. M. 6295.

CHEMICAL ENGINES.

Chemical Engine No. 1, 144 2d. (Tel. Main 5149.)
 Chemical Engine No. 2, 1819 Post. (Tel. West 119.)
 Chemical Engine No. 3, 112 Jackson. (Tel. Main 1871.)
 Chemical Engine No. 4, 451 McAllister. (Tel. South 465.)
 Chemical Engine No. 5, 627 Broadway. (Tel. Main 1552.)
 Chemical Engine No. 6, 214 8th. (Tel. South 347.)
 Chemical Engine No. 7, 3060 17th. (Tel. Mission 274.)

ENGINE HOUSES.

Engine No. 1, 419 Pacific. (Tel. Main 1894.)
 Engine No. 2, 410 Bush. (Tel. Main 1141.)
 Engine No. 3, 1317 California. (Tel. East 352.)
 Engine No. 4, 240 3d. (Tel. Main 685.)
 Engine No. 5, 1219 Stockton. (Tel. Main 1853.)
 Engine No. 6, 311 6th. (Tel. South 347.)
 Engine No. 7, 3160 18th. (Tel. Mission 42.)
 Engine No. 8, 1648 Pacific av. (Tel. East 40.)
 Engine No. 9, 320 Main. (Tel. Main 1769.)
 Engine No. 10, 516 Bryant. (Tel. Main 6872—1 bell.)
 Engine No. 11, 1642 16th av. S. F. Tel. Dun 118.)
 Engine No. 12, 101 Commercial. (Tel. Main 1770.)
 Engine No. 13, 1458 Valencia. (Tel. Main 115.)
 Engine No. 14, 1017 McAllister. (Tel. Park 157.)
 Engine No. 15, 2114 California. (Tel. West 383.)
 Engine No. 16, 1009 Tennessee. (Tel. South 332.)
 Engine No. 17, 34 Mint av. (Tel. South 349.)
 Engine No. 18, 317 Duncan. (Tel. Mission 218.)
 Engine No. 19, 1421 Market. (Tel. South 348.)
 Engine No. 20, 2119 Elbert. (Tel. West 355.)
 Engine No. 21, 1152 Oak. (Tel. Park 121.)
 Engine No. 22, 1248 10th av. (Tel. Park 282—3 bells.)
 Engine No. 23, 3032 Washington. (Tel. West 925.)
 Engine No. 24, 419 Douglas. (Tel. Mission 246.)
 Engine No. 25, 2547 Folsom. (Tel. Mission 185.)
 Engine No. 26, 327 2d av. (Tel. West 613.)
 Engine No. 27, 521 Hermann. (Tel. Park 136.)
 Engine No. 28, 303 Francisco. (Tel. Main 1412.)
 Engine No. 29, 1305 Bryant. (Tel. South 389.)
 Engine No. 30, 1737 Waller. (Tel. Park 281.)
 Engine No. 31, 1230 Pacific. (Tel. East 618.)
 Engine No. 32, Holly Park & West. (Tel. Mission 220.)
 Engine No. 33, 117 Brond. (Tel. Mission 19—5 bells.)
 Engine No. 34, 1119 Ellis. (Tel. West 173.)
 Engine No. 35, 38 Bluzome. (Tel. South 133.)
 Engine No. 36, CHH House. (Tel. Pine 2047.)
 Engine No. 37, 2919 23d. (Tel. Mission 239.)

TRUCK HOUSES.

Truck No. 1, 22 O'Farrell. (Tel. Main 1771.)
 Truck No. 2, 627 Broadway. (Tel. Main 1553.)
 Truck No. 3, 1421 Market. (Tel. South 218.)
 Truck No. 4, 1648 Pacific av. (Tel. East 40.)
 Truck No. 5, 1819 Post. (Tel. West 119.)
 Truck No. 6, 1152 Oak. (Tel. Park 121.)
 Truck No. 7, 3059 17th. (Tel. Mission 374.)
 Truck No. 8, 38 Bluzome. (Tel. South 133.)
 Truck No. 9, 2919 24th. (Tel. Mission 240.)
 Water Tower No. 1, 144 2d. (Tel. Main 5149.)

CONSULS

Argentine Republic—George de Urloste, 202 Mkt Main 412.
 Austro-Hungarian Empire—Francis Korbel, 203 Battery.
 Belgium—Rene Halewsky, Consul, 207 Battery. Wilfrid B. Chapman (Honorary), 123 California Main 175.
 Bolivia—Felipe Gallcia, 421 Market Main 1377.
 Brazil—Enrique de la Vega, 459 Parrott bldg. South 599.
 Chile—Juan M. Astorga Pereira, 606 Montgomery r 20.
 China—Ho Yow, Consul General, 606 Stockton. China 3.
 Chow Yu Kwan, Acting Consul.
 Columbia—Escipion Canal, 605 Montgomery.
 Costa Rica—J. M. Tinoco, Consul General, 500 Montgomery.
 Denmark—H. H. Birkholm, 1230 Market, r 62.
 Ecuador—Santos E. Cantos, Consul, Carlos B. Lestrate, Vice-Consul, Jose E. de Ycaza Sec'y, 306 Pine, r 12.
 France—Henry Dallemagne, 316-A Post rrs tel. Jkan 1591.
 German Empire—Adolph Rosenthal, Consul General, Oswald Lohan, Vice-Consul, 318 Sacramento.
 Great Britain—Courtenay Walter Bennett, C. I. E., Consul General, Wellesley Moore, Vice Consul, 506 Battery.
 Greece—Henry S. Martin, 529 California.
 Guatemala—Felipe Gallcia, Consul-General, Pedro Acosta, Secretary, 421 Market.
 Honours—Estorilo Calderon, 513 Sutter.
 Italy—Chevalier Carlo F. Serris, 508 Battery.
 Japan—Kikaburo Ueno, 420 California, rooms 10 & 12.
 Liberia—Nap. P. Saffold.
 Mexico—Alex. K. Coney, Consul-General; Gustava Levy, Chancellor, 601 Ely.
 Netherlands—C. J. G. Marsly, 207 Battery.
 Nicaragua—L. F. Lastrero, Honorary Consul, Jose E. de Ycaza Secretary, 306 Pine st, room 1.
 Paraguay—P. J. Van Loben Seis, University Club.
 Persia—George W. Hall, Consul-General, 625 Market (Parrott Building), room 540.
 Peru—Enrique Grau, 606 Montgomery room 13.
 Portugal—J. de Costa Duarte, Consul, 605 Clay, H. Laidrey, Vice Consul, 318 Montgomery.
 Russia—Paul Kosakewitch, Consul NE cor O'Farrell & Octavia Horace G. Platt, Vice Consul, Crocker building.
 Salvador—E. Mejia, Consul-General, Safe Deposit Bldg., room 217.
 Spain—Dr. O. del Amo, Consul, 1708 Bush st.; E. Mejia, Acting Consul, Safe Deposit Bldg., room 217, Orel Martin Galdaracena y Echevarria, Honorary Vice-Consul.
 Sweden and Norway—Henry Lund, 214 California.
 Switzerland—Antoine Borel, 311 Montgomery.
 Turkey—George E. Hall, Consul-General, Parrott Bldg., room 540.
 Uruguay—Jose Costa, 114 Montgomery.
 Venezuela—Enrique de la Vega, Acting Consul, Parrott Visit Breuss' Restaurant, 19 Third st. The finest coffee served in the city. Reached by 3d & Kearny Kearny & Mission or Kentucky (direct). Geary, Mission or Market st. cars (1-2 blk).

CUSTOM HOUSE, Battery & Washington. (Tel. Call for Custom House.) This is the name of the private system of the Custom House. When the operator answers this is the Custom House, please give the name of the department desired. Collector, F. S. Stratton, Deputy Collector, 1st Div. N. S. Farley, Deputy Collector, 2d Div. W. D. Hamilton, Chief Clerk, E. B. Jerome, Surveyor, Jos. S. Spear, Jr., Deputy Surveyor, Chauncey M. St. John, Naval Officer, John P. Irish, Infantry Naval Officer, E. W. Maslin; Cashier, C. G. Perkins; Adjutant of Duties, Harlow H. White; Appraiser, John T. Dare; Chief of Bureau, James Dunn; U. S. Special Agents, G. E. Channing; Auditor, Geo. W. Cooper; Seizure Clerk, Cress Unger.

MEDICAL AND DENTAL COLLEGES.

CALIFORNIA COLLEGE OF PHARMACY—Parnassus & Mission 19 cars Any line transferring to Haigh, Ellis & O'Farrell or 6th, Park & Ocean cars release to Masonic av cars.
CALIFORNIA MEDICAL COLLEGE—1423 Folsom. Folsom st cars (direct).
**COLLEGE OF PHYSICIANS & SURGEONS—14th, bet. Mission & Valencia, San Mateo line (direct), Mission or Valencia (1-2 blk).
COOPER MEDICAL COLLEGE—NW cor Sacramento & Webster. San Francisco st cars (direct), Fillmore & 16th or California (1 blk).
DENTAL DEPT. P. COLLEGE (P. & B.) (See College of Physicians & Surgeons).
DENTAL DEPT. U. C.—Affiliated College Bldg (See Cal College of Pharmacy).
HANNEMANN MEDICAL COLLEGE (Homeopathic)— NE cor Sacramento & Maple, Eddy & Fulton st cars (direct), Sacramento, Jackson, California & lines transferring to same release to Eddy & Fulton.
MEDICAL DEPT. U. C.—Affiliated College**

Rates of Hack and Cab Fares

Within district bounded by Broadway, Gough and Twelfth Streets and the City Front, or for one mile

COOPER	UNITED CARRIAGE CO'S RATES	CARRIAGE
51	One or two passengers	1.00
	Three or four passengers	2.00
	Each additional mile (each passenger)	.25
1.00	Calling and shopping, first hour	2.00
2.00	Theatre, balls, parties both ways reserved	4.00
4.00	Weddings	4.00
5.00	Funerals	4.00
6.00	Funerals, Holy Cross Cemetery	6.00
6.00	Funerals, Home of Peace Cemetery	6.00
6.00	Uplands and Ocean House, via Park	6.00
6.00	Uplands and Ocean House, via Park and return	6.00
6.00	CHH House, via Park and return via Ocean House	10.00
2.00	City and County Hospital	2.00
2.00	German Hospital	2.00
6.00	Uplands and Port Point Drive (furnage car)	6.00
4.00	Park Drive	5.00
5.00	Park Dr. to end of Beach Road	1.00
2.00	Presidio	4.00
6.00	Uplands and Port Point Drive	6.00
6.00	Uplands, Port Point and Park Drive	6.00
10.00	Uplands, Port Point, CHH House and Park Drive	10.00
2.00	St. Luke's Hospital	1.00
4.00	Durkey	3.00
6.00	14-Mile House	6.00

UNITED CARRIAGE CO. PALACE HOTEL

123 BROADWAY

IN ADDITION TO OUR REGULAR CARRIAGE AND COACH SERVICE WE HAVE THE HONOR OF CALLING ON ALL BUSINESSES AND NIGHTS WE HAVE AN ASSORTMENT OF SPECIAL CARRIAGES, DRAGHAGES, DANCING COACHES, VEHICLES, PONY CARRIAGES, ETC.

123 BROADWAY

FOR MORE COMPLETE INFORMATION SEE PAGES 123 & 124

123 BROADWAY

From Registrar's Office.

Abbotsford, The 1416 B'way.
Addams House, 639 Clay.
Adelphia, 909 Kearney.
Admiral, The 207 Powell.
Ahnborn House, 319 Grant av.
Albermarle, The 6 Mason.
Aldine, The 404 Turk.
Almonte, 1 Fifth.
Almora Hotel, 2336 Mission.
Afton, The 85 O'Farrell.
Antrim, The 30 Kearny.
Arcade, The 317 Market.
Argyle, The 234 McAllister.
Arlington House, 112 Kearny.
Astor, The 118 McAllister.
Astor House, 510 Pacific.
Asteria, The 111 Grant av.
Ashworth Hotel, 329 Mason.
Audubon House, 1108 Hyde.
Avandell, The 420 Ellis.
Avenue House, 904 Kearny.
Avoca House, 837a Mission.
Avondale House, 456 Sixth.
Avondale, The 236 Post.
Bakers' Home, 712 Mission.
Baldwin Annex, 930 Market.
Baldwin House, 39 Ellis.
Baltimore, 1015 Van Ness.
Bay View Hotel, 528 Second.
Bella Vista, 1001 Pine.
Bellevue House, 801 Vallejo.
Belmond, The 1126 Market.
Belvedere Hotel, 571 Folsom.
Berkeley, The 600 Bush.
Berkeley, 18 Mason.
Berkshire, The 711 Jones.
Bertling, The 736 Bush.
Bohemia, The 236 Post.
Bonanza House, 669 Market.
Boston House, 982 Howard.
Bradbury, 1604 California.
Branch House, 361 Market.
Brighton, The 24 Ellis.
Brooklyn Hotel, 208 Bush.
Broving, The 1001 Sutter.
Brunswick, The 118 Sixth.
Bryan, 1001 1/2 Market.
Buena Vista, 777 1/2 Market.
Buffalo, 511 20th.
Burlington, The 695 1-2 Mkt.
Burnett, The 243 Market.
Cable Hotel, 23th & Tiffany.
Cable, House, 219 Tenth.
California Hotel, 426 Bush.
California, 210 Mont'ny av.
California State, 571 Market.
Cambridge, The 916 Howard.
Capitol House, 537 Sacra.
Carleton House, 118 Grant av.
Carlton House, 415 Kearny.
Carroll, 124 4th.
Castleton, The 207 Mason.
Centennial, The 115 Drumm.
Central Hotel, 522 Third.
Central Hotel, 121 Sixth.
Chatham, The 967 Mission.
Chicago, 615 Sacramento.
Chicago Hotel, 222 Pacific.
Church Home, 485 Second.
City Hall House, 1203 Market.
Clarence, The 653 Geary.
Clarendon, The 142 1-2 4th.
Clifford Hotel, 20 Ellis.
Clifton, The 502 Powell.
Clifton House, 233 Powell.
Clinton House, 17 Polk.
Clairmont, 515 Taylor.
Clyde, The 219 Grant av.
Colonial, 1099 Pine.
Colonnade, 219 Eddy.
Colton, 220 Third.
Colton House, 448 1-2 Third.
Columbia House, 72 Jackson.
Columbia House, 17 Vallejo.
Columbia Theater, 16 Powell.
Commercial, Pac & Mont av.
Continental Hotel, 621 Pacific.
Continental Ha, 547 Mission.
Contra Costa, 14 Jackson.
Corbin, The 836 Sutter.
Corona, The 416 Sixth.
Cosmopoliten, 100 Fifth.
Cosmos, The 1020 Market.
Coco, 411 Sansome.
Cragum, The, 139 Larkin.
Crocker, The 915 Leavenworth.
Crown, The 138a Fourth.
Crystal Palace, 633 Broadway.
Custer, The 806 Market.
Dahl, 724 California.
Dallas, The 314b O'Farrell.
Dallas, 17 Powell.
Dartmouth, 865 Post.
Del Aveyro, 405 Broadway.
Delaware House, 1144 Market.
Del Campdoglio, 418 Broadway.
Del Monte Ha, 1030 Howard.
Deniston Hotel, 391 Valencia.
Dewey, 766 Market.
Dewey House, 32 East South.
Denver House, 217 Third.
Dolan House, 147 Third.
Duchess, The, 841 Broadway.
Dunlap, The 246 O'Farrell.
Eagle, 78 Third.
Earl, The 310 Stockton.
Eastlake, Webster & Bay.
Edgemoor, The 731-741 Bush.
Edinburgh, The 239 Powell.
Elcho House, 883 1-2 Market.
Eldridge, The 130a Eddy.
Elite, 411 Geary.
Ellisdale, The 217 Post.
Ellisford House, 11 Polk.
Elk, 520 Bush.
Elmer House, 324 Bush.
Elmora House, 304 Third.
Elston House, 209 Grant av.
Elwood, The, 139 Market.
Elyburn, The 856 Geary.
Empire, 626 Commercial.
Empire House, 640 Clay.
Engelwood, Mason.
Enterprise Hotel, 890 Pol'm.
Eppworth House, 1037 Market.
Emond House, 43 Sixth.
Etelia, The 145 1-2 Mission.
Eugene, The 265 O'Farrell.
Eureka Hotel, 415 Brannan.
Eureka House, 28 Sixth.
Eureka House, 366 Minna.
Europa Hotel, 628 Broadway

Department of Elections.

European, 930 Market.
Excelsior, The, 39 Turk.
Favorite House, 23 1-2 Sixth.
Favorite House, 158 Fifth.
Favorite House, 307 Fourth.
Federal Hotel, 1205 Stockton.
Fermilow House, 34 Kearny.
Finn Hotel, 48 East.
Fillmore House, 651 Broadway.
Florence, The, 192 Ellis.
France House, 149 Third.
Francisco Hotel, 107 Turk.
Franklin Hotel, 1904 Market.
Fulton House, 617 Mission.
Fulton, The, 141 Larkin.
Gape, The 428 Geary.
Galihard Hotel, 609 Pine.
Oak House, 1206 Market.
Garibaldi Hotel, 222 Broadway.
Germi, 816 Sansome.
Gasman House, 428 B'dy.
Geek Hotel, 621 Battery.
German Hotel, 660 Howard.
Gilbert House, 824 Mont'ny.
Gillespie, 119 Ninth.
Gladstone, 37 Seventh.
Gladston, The, 706 Polk.
Glenbrook, 116 Sixth.
Golden Eagle, 404 Broadway.
Golden Gate, 818 Kearny.
Golden Gate, 1619 Tonquinn.
Golden Star House, 411 Pac.
Golden State, The, 106 Eddy.
Golden State, 1207 Market.
Golden State House, 409 Pac.
Golden West Hotel, 68 Ellis.
Golden West, The, 438 Geary.
Graham, 308 O'Farrell.
Granada, 1900 Sutter.
Grand Army House, 426 Bush.
Grand Hotel, 616 Market.
Grand Carnot, 418 Ellis.
Grand Central, 683 Mission.
Grand Southern, 1067 Mission.
Grenoble, The, 617 Bush.
Hancock House, 1235 Market.
Hampshire, 119 Fourth.
Hancock House, 731 Mission.
Hanover House, 837a Howard.
Harmony Hotel, 739 Brannan.
Harvey, The, 501 Post.
Harrison, The, 326 Hyde.
Hawthorne House, 1925 Mkt.
Heath, 312 Eddy.
Hermann House, 2013 Folsom.
Hiladale, The, 33 Sixth.
Hobson House, 417 Kearny.
Hoffman, The, 25 Grant av.
Holland, The 1007 Bush.
Hotel Bella Vista, 1001 Pine.
Hughes House, 44 Third.
Humboldt Ha, 1309 Stockton.
Il Capitano Hotel, 702 Front.
Imperial, The, 220 Powell.
Imperial, 121 Sixth.
International, 824 Kearny.
Inverae, The, 1002 Polk.
Irving, The 816 Sutter.
Irving, The, 1070 Valencia.
Irving House, 568 Mission.
Irvingdale, The, 626 Eddy.
Irwin, The, 131a O'Farrell.
Jessie-St. House, 174 Jessie.
Jewel, The, 115 Hayes.
Juneau House, 1020 Howard.
Kenova, The, 725 Pine.
Kentucky, 1502 Kentucky.
Kentucky Home, 1824 Knty.
King House, 150 Fourth.
Kipping, The, 108 1-2 Ellis.
Koster House, 205 Third.
Knickerbocker, 651 Van Ness.
Knole house, 709 Jones.
Laarthe, 239 Montgomery av.
Lafayette, 11 Lafayette.
Lafayette house, 809 Bush.
La Normandie, 326 Eddy.
Lake, The, 268 Turk.
Lambourne, 420 Eddy.
Langham Hotel, 143 Ellis.
Langham, 816 Jones.
Las Palmas, The, 1820 Mkt.
Launston, The, 110 Eddy.
Laurel House, 930 Mission.
Leavenworth, 361 Leavenworth.
Leland, 1113 Market.
Le Domicile, 819 Mission.
Lendrum, 239 Bush.
Lenox, The, 625 Sutter.
Lexington, The 212 Eddy.
Liberty Hotel, 633 Broadway.
Lick House, 13 Montgomery.
Lindell House, 202 Sixth.
Little Palace, 25 Third.
Lombgrin, The, 1036 Market.
Lombardo Hotel, 249 Pacific.
Longworth, The, 532 Geary.
Lousian, 675 Bush.
Louisiana Ha, 323 Mont'ny av.
Lowell, The, 469 Geary.
Lunston, The, 110 Eddy.
Luxembourg, The 113 Stuckn.
Lyndon, 733 Market.
Maine, The, 34 Sixth.
Maine House, 614 Kearny.
Malford, The, 104 Turk.
Manchester, 348 Third.
Manhattan House, 825 Battery.
Manston House, 961 Mission.
Manitou House, 17 Fourth.
Marshall, The, 21 Post.
Maple House, 865 1-2 Market.
Marchioness, 160 Golden Gate.
Marchal Niel, 404 Ellis.
Marguerite, The, 511 Turk.
Mariposa, 1169 Mission.
Marlborough, The, 404 Eddy.
Martinet, 1101 Geary.
Maynard, 644 Sacramento.
Mechanics' Home, 542 20th.
Melbourne, The, 31 Fifth.
Melbourne, The, 235 Kearny.
Melrose, The, 1021 Valencia.
Melrose, The, 402 Pacific.
Mentone, The, 901 Powell.
Meredith, The, 218 Turk.
Metropole, The, 6 Turk.
Metropole, 629 Third.
Metropolis, 1654 Market.
Miramar, 703 Geary.
Miles, 436 Fourth.
Millward House, 1228 Market.
Milton House, 166 Third.
Mines' Hotel, 261 First.

Minna-St. House, 111 Minna.
Mission House, 933 Mission.
Mistletoe House, 79 Sixth.
Model House, 737 Mission.
Moltraco, 222 Mason.
Monroe, The, 612 Bush.
Montana House, 764 Mission.
Montgomery's Hotel, 227 2d.
Montgomery, 613 Mission.
Montrac, 1020 Van Ness av.
Natic Hotel, 337 26th.
Navy, The, 119 Larkin.
Nevada House, 501 Twentieth.
Nevada House, 132 Sixth.
Nevada, 629 O'Farrell.
Navarre, The, 405 Geary.
Navillus, The, 415 Mason.
New Adelaide, 1614 Howard.
New Ancon Hotel, 422 Drumm.
New Arlington, 1015 Market.
New Atlantic, 620 Pacific.
New California, 620 Sacto.
New Eastern, 249 Steuart.
New Europe, 729 Sansome.
New Franklin, 321 Pacific.
New Golden House, 134 4th.
New Grand, 246 Third.
New Guillaume Tell, 619 Pac.
New Home, 241 Steuart.
New Manchester, 64 Sixth.
New Mechanic, 444 Brannan.
New Orleans, 1237 Stockton.
New Pyrene, 1314 Stockton.
New Union, 617 Howard.
Niagara House, 217 3d.
New Washington, 384 Fourth.
New Western, 800 Kearny.
New Wisconsin, 510 Mont'ny.
New York, 231 Post.
New York House, 237 Minna.
Newport House, 116a Grant.
Newport House, 46 Franklin.
Niagara House, 721 Mission.
Northwood, The 539 Bush.
North Beach, 402 Bay.
North End Ha, 802 Mont'ny.
North Western, 802 Mont'ny.
Norwood, The 619 Taylor.
Oakdale House, 1191 Oak.
Oakland House, 654 Howard.
Oak, The, 119 Third.
Occidental, 128 Montgomery.
Odeon, The, 740 Geary.
Ohio, The, 142 Sixth.
Old Europe, 814 Montgomery.
Old Stevenson, 616 Lockton.
Olive, The, 623 California.
Oliver, The, 899 Pine.
Oliver House, 966 Folsom.
Olympia Hotel, 600 20th.
Olympic, 331 1-2 Bush.
Oriental, The, 74 Geary.
Orlando, The, 989 Howard.
Orleans, The, 1104 Mission.
Osborn House, 807 Kearny.
Oswald, 202 Stockton.
Our Home, 11 Taylor.
Overland House, 633 Sacto.
Oxford, The, 719 Market.
Oxford, The, 731 O'Farrell.
Pacific Ha, 209 Leidesdorff.
Palace Hotel, 619 Market.
Palm House, 222 1-2 Fourth.
Palmer House, 326 Pacific.
Palmerlee, The, 173 Ellis.
Palmetto, The, 322 Ellis.
Paris House, 829 Stevenson.
Park Hotel, 1880 Baker.
Park Hotel, 26 Turk.
Park House, 2759 Mission.
Park View, 9th av. & c.
Pearl, The, 68 Ninth.
Pearl, 309 Grant av.
Piedleton, The 900 Sutter.
Pennsylvania, 228 Michigan.
Phillip House, 322 Third.
Philadelphia, 203 Geary.
Pioneer, 318 O'Farrell.
Piedmont, The, 113a Sixth.
Pioneer Hotel, 247 Stuart.
Pioneer House, 48 Fourth.
Piasanton Hotel, 106 Sutter.
Piaz House, 611 Wash'nt.
Plymouth, Bush and Jones.
Potrero Hotel, 316 Broad'y.
Leavenworth, 361 Leavenworth.
Poplar House, 104 1-2 Mission.
Prescott House, 933 Kearny.
Princess, 280 O'Farrell.
Progress, The, 114 Sutter.
Providence, 348 Fourth.
Pyrene, 614 Broadway.
Railway Hts, 28th & Val'dia.
Railroad House, 633 Com.
Ralston, The, 1292 Pine.
Rassette House, 829 Howard.
Racamer, 632 Post.
Ramona, The, 139 Ellis.
Reut House, 1031 Vallejo.
Red Light House, 435 Dupont.
Redondo Hotel, 637 Post.
Reidy's Hotel, 1606 Kentucky.
Reidy, The, 112 Sutter.
Reno House, 631 Sac.
Repeller, The, 781 Sutter.
Revere, 118 1-2 Ellis.
Revere House, 675 Mission.
Richfield, The 107 Van Ness.
Richelle Ha, 271 Mont'ny av.

Riverside, 6 1-2 Sacramento.
Roanoke, The, 808 Bush.
Robinson, 1048a Market.
Rock House, 739 Broadway.
Roma Hotel, 818 Sansome.
Root House, 126 Fourth.
Rosedale Ha, 712 Kearny.
Rosedale, The, 32 Ellis.
Rosedale, The 614a Pitt.
Rowland Aptm'ts, 817 V. Ness.
Royal House, 324 Ellis.
Royal, The, 114 Fourth.
Rue House, 216 Mont'ny.
Sallybury, The 299 Hyde.
San Bruno House, 116-4th.
San Antonio, The 21 Taylor.
San Francisco 737 Howard.
San Gotardo, 511 Broadway.
San Jose, 368 Geary.
San Pedro Hotel, 6 Howard.
San Rafael House, 267 7th.
Sao Remi, The 703 Sutter.
Saphire, The 413 Jones.
Saracga, The 118 6th.
Savoy, Hotel, 336 Post.
Schwerdt House, 248 Third.
Seal Rock, 239 Steuart.
Seattle House, 106 1-2 3rd.
Seattle House, 1231 Mkt.
Select, The, 120 1/2 Geary.
Shasta House, 26 Sacto.
Sherman Aptm'ts, 28 8th.
Sherman, 716 Howard.
Shirley King, The, 614 Bush.
Siring, 1606 Stockton.
Soto House, 32 Fourth.
Southern Hotel, 419 Brannan.
Southerner, The 407 Mason.
Sovereign, 823 Ellis.
St. Augusta, 436 Geary.
St. David's Ha, 715 Howard.
St. Dunstan's, 1298 Van Nea.
St. Francis, Geary & Powell.
St. George Hotel, 811 Kearny.
St. James, The 824 Laguna.
St. Malo Hotel, 608 Folsom.
St. Nicholas, 1630 Market.
St. Patrick, 227 1/2 Geary.
Stafford, The 222 Powell.
Standard House, 179 Fourth.
Stanford, The 348 Sutter.
Stanley House, 366 6th.
Stanley, The, 780 Kentucky.
Steinour Hotel, 436 Pine.
Sterling, 404 Third.
Sterling, The, 304 Sutter.
Sunny Brook, 388 Sough.
Stewart, The 431 Ellis.
Stewart Hotel, 1101 Pine.
Stockton, 163 1-2 Third.
Stockton St., 225 Lock'n.
Stockton, The 207 Larkin.
Sunberg, The 315 Ellis.
Sunnyside, 247 Second.
Sunset, 901 Sacramento.
Suryland, 202 Sutter.
Sutherland, The 791 Sutter.
Sutter St. House, 308 Sutter.
Swiss Hotel, 627 Commercial.
Terrace, 739 O'Farrell.
Terra House, 916 Michigan.
Ticino Hotel, 616 Pacific.
Tivoli, 29 Eddy.
Toscano Hotel, 619 Broadway.
Toscano Hotel, 626 B'way.
Tremont House, 629 Kearny.
Touraine, The 408 Ellis.
Union Hotel, 912 Michigan.
Union Place, 14 Union Pl.
Union Square, 249 Stockton.
U. S. Hotel, 113 Eddy.
Utica, The 629 Taylor.
Valencia St. Hotel, 718 Val.
Valencia, The 1655 Valencia.
Valencia, The 313 Larkin.
Vasco Do Gama, 116 Jackson.
Van Dyke, 330 McAllister.
Van Ness House, 1312 Mkt.
Van Winkle, The 207 Jones.
Velda, The, 409 Turk.
Vendome, The 1104 Market.
Vermont, The 3031-2 Sutter.
Violet House, 233 Stevenson.
Virginia, The 1905 Powell.
Waldo House, 765 Mission.
Waldeamar, 300 Baker.
Ward, The 657 Bush.
Wallace, The 940 Van Ness.
Warren, 303 Jesse.
Washington Hotel, 642-4th.
Weldon, The 473 Eddy.
Welby, The 1437 Cal.
Wellington, The 75 Third.
Wellington, The 21 Grant.
Wenban, The 606 Sutter.
Wentworth, The 683 Bush.
Western, 212 Broadway.
Westminster, 614 Sutter.
Weston, The 311 Grant av.
What Cheer House, 629 Sac.
White House, The 414 Jack.
William Tell, 317 Bush.
Winchester Hotel, 41 3rd.
Wilson House, 775 Mission.
Wilmot, The 725 Sutter.
Windsor, The 905 Market.
Winter Home, 634 Sac.
Wisconsin House, 229 6th.
Yale, The 107 Post.
Yale, 112 Taylor.
Yolo Lodging House, 11 East.
Yosemite House, 1043 Mkt.

HOSPITALS.

CALIFORNIA GENERAL HOSPITAL, bet. 18th & 19th.
CALIFORNIA EYE & EAR HOSPITAL, 1007 Sutter.
CALIFORNIA WOMAN'S HOSPITAL, 3118 Sacramento.
bet. Baker & Lyon.
CITY AND COUNTY HOSPITAL, Potrero av. Sacramento st. East 22d & 24th st. cars; any line transferring to Howard.
FRENCH HOSPITAL, Point Lobos av., bet. 5th & 16th.
GERMAN HOSPITAL, No. bet. 13th & 14th.
CASTRO LANE HOSPITAL, SE. cor. Clay & Webster.
PACIFIC HOSPITAL, Stockton & Chestnut.
RECEIVING HOSPITAL, City Hall.
SOUTHERN PACIFIC CO. HOSPITAL, west side Mission, bet. 14th & 15th.
MISSION or Harrison & Guerrero cars.
ST. JOSEPH'S HOME HOSPITAL, SW. cor. Buena Vista & Park Hill av.
ST. LUKE'S HOSPITAL, Valencia, near junction of Valencia.
ST. MARY'S HOSPITAL, cor. Bryant & 11st st.

PUBLIC SCHOOLS OF SAN FRANCISCO.

Adams Coasopolitan, Eddy, bet. Polk & Van Ness
 Agassiz Primary, Bartlett, bet. 22d & 23d.
 Argosy Primary, NW, cor. 25th & Point Lobos
 Bernal Primary, Cortland av., bet. Andover av. & Broadway Grammar, Broadway, bet. Powell & Buena Vista Primary, York, bet. 18th & 19th
 Burnett Grammar, 14th av. South & L near R R Chinese Primary, 330 Clay.
 Clement Grammar, Geary, bet. Jones & Leavenworth
 Cleveland Primary, Harrison, bet. 10th & 11th.
 Cooper Primary, Greenwich, bet. Jones & Leavenworth
 Columbia Grammar, Florida, bet. 25th & 26th.
 Crocker Grammar, Fage, near Baker.
 Denman Grammar, NW, cor. Bush & Taylor.
 Douglass Primary, SW, cor. 19th & Collingwood.
 Dudley Stone Primary, Halght, bet. Central & Mason.
 Edison Primary—Cor. Church & Hill.
 Emerson Primary, Pine, bet. Scott & Devleadero
 Everett Grammar, Sanchez, bet. 16th & 17th.
 Fairmont Grammar, Chenery, near Handall.
 Franklin Grammar, 8th, near Bryant.
 Fremont Primary, McAllister, bet. Baker & Broderick
 Garfield Primary, Union, bet. Kearny & Montgomery
 Giria' High School, Geary & Scott.
 Golden Gate Primary, Golden Gate av., bet. Pierce & So. Grant Primary, Pacific av., bet. Broderick & Baker
 Halght Primary, Mission, bet. 25th & 26th.
 Hamilton Grammar, Geary, bet. Steiner & Scott
 Hancock Grammar, Filbert, bet. Taylor & Jones
 Harrison Primary, Grove, near Laguna
 Hawthorne, Shotwell, bet. 22d & 23d
 Hearst Grammar, cor. Hermann & Fillmore.
 Henry Durant Primary, Turk, bet. Buchanan & Webster
 Horace Mann Grammar, Valencia, bet. 23d & 23d
 Humboldt Primary, Golden Gate av., near Hyde.
 Hunter's Point, 8th av. South, bet. C & D sts
 Irving Primary, Broadway, bet. Montgomery & Sanso
 Irving M. Scott Grammar, Tennessee, near 22d.
 Jackson Primary, 424 Stany, cor. Noe & 25th.
 James Lick Grammar, cor. Noe & 25th.
 Jean Parker Grammar, Broadway, bet. Powell & Mason
 Jefferson Primary, Tehama, near First
 John Swett Grammar, McAllister, bet. Franklin & Gough
 John W. Taylor School, Cora, near Sunny Oaks av
 Lafayette Primary, cor. Kearny & Filbert
 Laguna Honda Primary, 7th av., bet. I & J
 Lincoln Grammar, Filth, near Market
 Longfellow Grammar, Silver, near 2d.
 Lowell High, Sutter, bet. Gough & Octavia
 Madison Primary, Clay, bet. Walnut & Laurel
 Marshall Primary, Mission, bet. 16th & 16th near Mission Grammar School.
 Mission Grammar, Mission, bet. 16th & 16th.
 Mission High, cor. 18th & Dolores.
 Monroe Primary, London and China av
 Moulder Primary, cor. Fage & Gough
 Noe Valley, cor. 25th & Castro.
 Ocean House Primary, Corbett av., near Ocean av
 Pacific Heights Grammar, Jackson, bet. Webster & Fillmore.
 Park Primary, 6th av., bet. B & C.
 Peabody Primary, West Mission, bet. Hermann & 13th
 Polytechnic High, cor. Bush & Stockton
 Public Commercial (formerly Commercial Dept.) Lincoln Grammar
 Redding Primary, Pine, near Larklin.
 Richmond Primary, First av., near Point Lobos av
 Rincon Grammar, Silver, near 2d.
 Sheridan Primary, Minerva, near Flvmouth av
 Sherman Primary, Union, bet. Franklin & Gough
 South End Primary, Someraet, bet. Felton & Burrows
 Starr Valley Grammar, Broadway, near Polk
 Spring King Primary, Bryant, near 7th
 Sunnyside School, 116 Flood av.
 Sutro Primary, 12th av., near Clement.
 Washington Grammar, SW, cor. Washington & Mason.
 West End, 5630 Mission.
 Whittier Primary, Harrison, near 4th.
 Winfield Scott Primary, Lombard, bet. Baker & Broderick.

Evening Schools.
 Hamilton, Geary, near Scott.
 Horace Mann, Valencia, near 22d.
 Humboldt, Golden Gate av., near Hyde.
 Irving Scott, Tennessee, near 22d.
 Lincoln, Lincoln School Bldg., 5th near Market.
 Richmond, First av., near Point Lobos av
 Washington, cor. Washington & Mason

PRINCIPAL BANKS OF SAN FRANCISCO.

American National Bank, Mills bldg, Montgomery & Bush
 Anglo-California Bank, Limited, Sansome & Pine.
 Bank of British North America, 120 Sansome
 California Safe Deposit & Trust Co., California & Montg'y.
 California Savings & Loan Society, 28 Mills Bldg
 Canadian Bank of Commerce, BE, cor. Calif. & Sansome.
 Columbian Banking Co., C. Spreckels bldg., Market & 3d.
 Columbus Savings & Loan Society, 514 Washington.
 Comptoir National d'Escompte de Paris, 122 Sansome
 Crocker-Woolworth National Bank, Montgomery & Mkt.
 Onochoe-Kelly Banking Co., Montgomery & Sutter
 First National Bank of S. F., 101 Sansome
 French Savings Bank, 534 California
 Garman Savings & Loan Society, 525 California
 Germania Trust Co., 42 Montgomery.
 Hibernia Savings & Loan Society, Market & McAllister.
 Hongkong & Shanghai Banking Corporation, 401 Montg'y
 Humboldt Savings & Loan Society, 18 Geary
 Italian-American Bank, 518 Montgomery
 London & San Francisco Bank (Limited), 424 California.
 London, Paris & American Bank (Limited), Sansome & Sutter
 Mercantile Trust Co. of San Francisco, 236 Bush New bldg. 426 California.
 Mutual Savings Bank of San Francisco, 53 Post New bldg. Market & Geary.
 Nevada National Bank of San Francisco, Montg'y & Pine.
 San Francisco National Bank, SE, cor. Sansome & Pine.
 San Francisco Savings Union, 532 California.
 Savings & Loan Society, 101 Montgomery
 Security Savings Bank, 222 Montgomery
 Swiss-American Bank, 524 Montgomery
 Bank of California, cor. California & Sansome
 Union Trust Co. of S. F., Montgomery Post & Market.
 Wells Fargo & Co. Bank, cor. Market & Sansome.
 Western National Bank of S. F., Flood bldg. Market & 4th.
 Yokohama Specie Bank, The (Ltd), 516 Montgomery

LEADING CLUBS.

Bohemian—130 Post. (Tel. Private Ex 89)
 California Jockey—23 Kearny. (Tel. Main 5025)
 California Camera—819 Market. (Tel. South 169)
 Carle Francais, 336 Post.
 Concordia—Post & Van Ness av. (Tel. East 400)
 Cosmos—134 Sutter. (Tel. West 286).
 Iroquois, 909 Market.
 Olympic—24 Post. (Tel. Main 1064).
 Pacific Union—306 Post. (Tel. Private Ex 72)
 San Francisco Club, Call Building
 University—722 Sutter. (Tel. Main 233).
 Ladies' Dept.—Main 224 Sec'y's office Main 331
 Union League—Palace Hotel. (Tel. Main 1387)
 Merchants—229 Sansome. (Tel. Main 633)
 Verein Arion, 421 Post.

THEATERS.

ALCAZAR, 116 O'Farrell. O'Farrell, Jones & Hyde branch California street line (direct) Union st. cars transfer to Hyde (direct), Powell at cars (1-2 blk). Ellis & 4th, Geary or Market (1-2 blk). NOTE—Market, 5th, Ellis, Post or Sutter at cars transfer to Powell. (Telephone call for Alcazar theater. Ask for box mica for seats), or Fred Belasco, Sam Thall, or E. Mayer, Charlee F. Bryant if desired.

ALHAMBRA, SW, cor. Eddy & Jones. See daily papers. Eddy & Fulton, Montgomery & 10th (with white panels). Jones branch O'Farrell, Jones & Hyde, 5th, Park & Ocean cars (direct), Market (3 blks) (transfer to Taylor north) 5th, Park & Ocean line (direct)

CALIFORNIA, 416 Bush, above Kearny Kearny & Mission or Third & Kearny at cars (1-2 blk). Sutter or Montgomery at cars (1-2 blk). NOTE—Market, Sutter Sacramento & Clay or Post at cars transfer to Kearny at cars (N.) within (1-2 blk) (Telephone Main 173)

CENTRAL, Market, near 8th (South side). All Market at cars (except McAllister) (direct), 8th & 15th (1-2 blk). Under the new transfer system the Market at cars receive transfers from all intersecting lines. NOTE—Coming from points west of Polk, the Polk & Larkin at cars reissue to Market at cars (direct) (Telephone South 533) for seats.

CHUTES THEATER, Fulton, bet. 10th & 11th (n. av. Eddy & Fulton, Geary or McAllister at cars (direct), Sutter, Center & 8th av. line (2 blk) at Park From the ferry take McAllister at cars (direct) or any Market at cars, and transfer to Eddy (W.) or Geary (W.) (direct). NOTE—Passengers taking Castro, Valencia, Mission, Howard, Polson, Bryant, 8th & 18th or San also cars transferring to Fillmore & 16th at line ask conductor for transfer to Eddy & Fulton (W.) Geary (W.) or McAllister (W.). NOTE—District south of Park and west of Steiner take Ellis & O'Farrell or 6th Park & Ocean cars ask for transfer to McAllister (W.) or Eddy & Fulton (W.). Passengers paying cash fare on 18th, Masonic av. cars or Cliff cars are entitled to same privileges as those paying cash fare on Ellis & O'Farrell or 6th, Park & Ocean cars.

COLUMBIA, 9 Powell. Powell or Jackson street cars (direct), Market, 6th (from S. P. Depot), Eddy & Fulton (on Turk), or Ellis & O'Farrell at cars (1-2 blk). O'Farrell, Jones & Hyde (1-2 blk) NOTE—Sacramento, Montgomery & 10th (at Post), or Sutter at cars transfer to Powell (direct). (Telephone call for Columbia theater, ask for ticket office those desiring seats).

FISCHER'S THEATER, 122 & 124 O'Farrell (O'Farrell, Jones & Hyde branch California st. line (direct), Union st. cars transfer to Hyde (direct), Powell at cars (1-2 blk), Ellis & 4th, Geary or Market at cars (1-2 blk). (Telephone call for Fischer's, ask for Box Office for seats, or for Bar. Manager, E. A. Fischer and C. W. Rebmahn.)

GRAND OPERA HOUSE, 710 Mission, near 3d, Mission at cars (direct), Third & Kearny (1-4 blk), Ellis & O'Farrell (on 4th) (1-2 blk), Powell or Jackson (transfer to Ellis and reissued to Mission (direct), Market (1-4 blk) (Telephone call for Grand Opera House, ask for Box Office for seats) or H. W. Bishop and S. L. Ackerman, Managers; Lewis H. Bishop, Business Manager.

ORPHEUM, 119 O'Farrell. O'Farrell, Jones & Hyde branch California st. line (direct), Union at cars transfer to Hyde (direct), Powell at cars (1-2 blk), Ellis & 4th, Geary or Market at cars (1-2 blk). NOTE—Market, 5th, Ellis, Post or Sutter at cars transfer to Powell. (Telephone call for Orpheum, ask for Box Office for seats), or President's office, M. Meyerfeld, Press Agent's office.

GRAUMAN'S THEATER, Old Fellows Hall, Market & 6th, Market & 6th at cars (1-2 blk), 7th.

TIVOLI OPERA HOUSE, 30 Eddy, Turk & Eddy, & Fulton at cars (direct), Powell, Market & 5th at cars (1-2 blk), Ellis at cars (1-2 blk), O'Farrell, Jones & Hyde branch California at cars (2-3 blks). (Telephone call for Tivoli Opera House, for seats).

POINTS OF INTEREST

BERLITZ SCHOOL OF LANGUAGES

Two Gold and two Silver Medals at Paris Exposition 1900 for "best and most practical method of teaching Foreign Languages." All languages taught by the Berlitz method. The best and quickest ever devised. Competent native teachers. Private and class instruction. Nearly 200 branches, with 75,000 students in the principal cities of America and Europe. Where there are no Berlitz schools, the following books are highly recommended: French, German, Spanish, with or without a master. Translations to and from all languages.

General Managers for Pacific Coast, W. Ameln, E. George, Starr King Bldg., 1201 GEARY ST., SAN FRANCISCO

LATE CHANGES IN CAR ROUTES

The following changes in car routes were made on the Mission, San Mateo, Ingleside and Kearny and Mission St. car lines: The San Mateo cemetery cars are now operated on Mission St. to the Ferry. The Kearny and Mission street cars run to 20th and Noe Streets instead of to Ingleside. The Guerrero street cars of the San Mateo line are operated to Ingleside. The Mission Street green cars run out to old St. Mary's College, stopping at Bosworth and Mission streets.

POINTS OF INTEREST OUTSIDE S. F.

POINTS OF INTEREST OUTSIDE S. F.

ASTNA SPRINGS—A deservedly popular resort by stage from St. Helena, sixteen miles. The waters are rejuvenating. The altitude of one thousand feet carries you above the valley fogs. The stage road and surrounding springs are picturesque.

ALAMEDA, suburban city, across Bay, reached by ferry, foot market, fare round trip 20 cents. Boat leaves every 15 minutes. Half hour by broad gauge, quarter hour by narrow gauge.

First Boat leaves S. F. (Broad) 6 a.m., (Narrow) 6:15 a.m. Last Boat, Broad Gauge 12:25 a.m., Narrow Gauge 11:45 a.m. Last Train leaves Park st. Alameda Broad Gauge 11:15 p.m. Last Train leaves Park st. 11:35 p.m., High at 11:31 p.m.

BARTLETT SPRINGS—By stage, a short distance north-erly from Clear Lake, reached by three routes from San Francisco. It is a quiet and much favored resort. The springs enjoy a growing reputation of the highest class, particularly in the cure of rheumatic complaints.

BELVEDERE, Marin Co., 6 miles from S. F.; time 35 min-utes. One of the prettiest places on the bay. Yacht-ing, boating, fishing, etc. The home of the "Corinthian Yacht Club." Here is also located Hotel Belvedere and many beautiful and picturesque residences. Leave S. F. for Belvedere, via Tiburon ferry Cal. N. W. Ry.—Week Days—7:30, 9, 11 a. m., 12:35, 3:50, 5:10, 6:30 p. m. Thurs- days—Extra trips at 1:40 p. m., arriving at Belvedere 12:05 a. m. Saturdays—Extra trips from S. F. at 1:50 and 11:30 p. m. Sundays—8, 9:30, 11 a. m., 1:50, 3:50, 5, 6:20 p. m. NOTE—Stage at Tiburon for Belvedere, 1 mile, 10 cents. Leave Tiburon & Belvedere for San Francisco—Week Days—6:40, 8:05, 9:45, 11:35 a. m., 1:10, 4, 6:45 p. m. Saturdays—Extra trips at 2:25 and 7:05 p. m. Sundays—8:40, 10:05, 11:35 a. m., 2:05, 4:05, 6:30, 8:50 p. m.

BERKELEY, Alameda Co.—Reached by ferry foot of Market. University of California located here (see Oakland). First boat & train, B. F. 6 a. m., Berkeley 5:25 a. m. Last boat & train, B. F. 12:25 a. m., Berkeley 11:15 p. m.

BIG TREES—It should be understood that while these are called, and are, "big trees," they are not sequoia gigantea, but sempervirens, a younger branch of the same family. Their growth is very impressive and foliage more abundant and graceful than that enjoyed by sequoia gigantea.

CLOVERDALE, Sonoma Co., 63 miles from S. F. Fare \$3. Tiburon Ferry (Cal. N. W. Ry.) (See Ukiah). NOTE—Stage daily at 12:15 p. m. for Geysers, 16 miles, \$2; round trip, \$3.60; baggage allowance, 40 pounds. Daily except Sunday at 12 m., for Hermitage, 10 miles; White Hall, 14 miles; Yorkville, 18 miles.

DONNER LAKE, near the city of Truckee and is in full view of trains on this route. It is a great resort for angling, and in common with Tahoe and other lacustrine and flowing waters in the vicinity, swarms with trout of many varieties.

FULTON, Sonoma Co., 87 miles from S. F.—fare \$17.5. Leaves S. F. Via Tiburon Ferry (Cal. N. W. Ry.)

GEYSERS, VALLEY OF NAPA AND TRIBUTARY SPRINGS—These especially interesting points can be quickly reached by rail of Southern Pacific Company to Callstoga, a distance of seventy-three miles, and these twenty-six miles by stage to the Geysers, a Plutonian object lesson in the study of habitable world-making.

The route to the Napa Valley will make you acquainted with one of the loveliest parts of California. A.180 by California Northwestern Ry., foot of Market, via Cloverdale. Leaves S. F. 7:30 & 3:30. Sundays, 8 and 5 p. m.

GEYSERSVILLE, Sonoma Co., 70 miles from S. F. Fare \$2.40 Tiburon Ferry (Cal. N. W. Ry.) (See Ukiah). NOTE—Stage daily to Skaggs Springs, 9 miles, \$1.

GILROY HOT SPRINGS—This well known resort is, by stage, fourteen miles from Gilroy Station, on the line from San Francisco to Monterey. They combine a large number of curative waters that appeal to the various ills of life.

GLEN ELLEN—Sonoma Co., 49.1-2 miles from S. F. Fare \$1:20. Leave S. F. via Tiburon ferry (Cal. N. W. Ry.)—Week Days—7:30 a. m., 5:10 p. m. Sundays—8 and 5 p. m. Leave Glen Ellen—6 a. m., 3:05 p. m. Sundays—6:10 & 3:15 p. m. Arrive in S. F. at—Week Days—8:40 a. m. and 6:20 p. m. Sundays—9:10 a. m. & 6:05 p. m.

GUERNEVILLE—Sonoma Co., 72 miles from S. F. Fare \$2.60. Leave S. F. via Tiburon ferry (Cal. N. W. Ry.)—Week Days—7:30 a. m. & 3:30 p. m. Sundays—8 a. m. & 6 p. m. Leave Guerneville (Sonoma Co.) arrive in S. F. at—Week Days—6:45 a. m. and 1:50 p. m. Sundays—7 a. m. and 3:40 p. m. Arrive in S. F. at—Week Days—12:20 a. m. and 7:20 p. m. Sundays—10 a. m. & 7:35 p. m.

HEALDSBURG, Sonoma Co., 66 miles from S. F.—fare \$2.25. Tiburon Ferry (Cal. N. W. Ry.) (See Ukiah).

HOPLAND—Mendocino Co., 93 miles from S. F., fare \$3.00. Tiburon ferry, Cal. N. W. Ry. (See Ukiah). NOTE—Stage daily at 12 m. for Duncan Springs, Highland Springs, Kelseyville, New Carlsbad Springs, Soda Bay. Stages daily except Sunday at 1 p. m. for Lakeport, 20 miles, Bartlett Springs, 41 miles.

HOTEL DEL MONTE—125 miles from S. F.—time 4 hours—fare \$3.—E. S. Senator Chauncey M. Depue made a recent visit and said: "I call it the most beautiful place in the world;" and another distinguished cosmopolitan wrote of California: "See all you can, but if your limit is to be 'one thing only,' let that be Monterey and Hotel del Monte." It cannot be fittingly de-scribed; you must see it for a life-time memory of a visible harmony that has no discord.

HOTEL VENOOME, San Jose, Cal., is ranked among the most luxurious resorts of the Pacific Coast, and is the atoping place for Mt. Hamilton visitors. In architecture the building is an imposing structure of welcome aspect. Secluded as it is from the outside world, it is yet conveniently situated on all the avenues of travel—only two blocks from the railroad station. Wide verandas, a beautiful promenade, a welcoming rotunda and assembly hall, old-fashioned fireplaces, wide corridors, reading rooms, billiard parlors and elegantly furnished apartments. The canteen are a few of the many attractions to be found at Hotel Venome. There are two hundred guest rooms mostly en suite, supplied with bath and other modern conveniences. The sewerage system is perfect; the water supply excellent. House lighted throughout by electricity. The cuisine is a feature not to be spoken of lightly. A competent chef is in charge. No reasonable delicacy is missing from the menu nor attraction from the service. The grounds immediately surrounding the buildings consist of an exquisite labyrinth of shrub and foliage and green lawns and bewildering vistas of beauty.

George P. Sault, Manager, Headquarters for all tourists to Lake Observatory.

LICK OBSERVATORY—On Mount Hamilton, over a most exhilarating stage, road, twenty-three miles from San Jose. The Observatory is affiliated with the University of California in its work, and proud in possession of Alvan Clark & Sons' thirty-six inch object glass.

LODI, Marin Co., 23 miles from S. F. (Fare 80 cents). Tiburon Ferry, foot Market. (See Novato) Cal. N. W. Ry.

LELAND STANFORD JUNIOR UNIVERSITY—Thirty-four miles from San Francisco, at Palo Alto Station, the grounds of this University are reached. It is a noble conception of wealth, and inspection will reward a special trip.

LAKE TAHOE—This high Sierra lake and its associated attractions have been the fruitful themes of romance, poetry and art. It is reached by way of the Southern Pacific Company's Ogden Route. Connections are made at Truckee, two hundred and nine miles from San Francisco, with the newly completed narrow gauge railway of the Lake Tahoe Railway and Transportation Company, which extends to Tahoe City, fourteen miles distant. There is a fine steamer on the lake and art vies with nature to make the attractions irresistible.

LOS ANGELES—482 miles from San Francisco—This delightful city, in some respects the most interesting in the west. It is not a reasonable assumption that any one would visit California and fail of Los Angeles and its literary attractions of paramount importance to strangers within its gates—Its inviting caravansaries, royally led by Hotel Van Nuys, by Nadeau, Hohenbeck, Westminster and Angelus.

LOS GATOS—Los Gatos is an attractive town nine miles from San Jose, and enjoys large benefits from its location, with romantic Santa Cruz mountain range on one side, and fruitful, floral Santa Clara Valley on the other.

LYTTON, Sonoma Co., 70 miles from S. F.—Fare \$2.40. Tiburon Ferry (Cal. N. W. Ry.) (See Ukiah).

MONTEREY—Rich in civil and ecclesiastical memories. It was here that Vizcalzo landed in 1601, set up a rude cross and celebrated the sacrament of the Lord's Supper in the strict presence of pagan thousands, and here came Junipero Serra in 1770 and planted a faith that lives and shall live while dynasties perish and empires crumble into dust. He was a Catholic, but Protestant hands, in recognition of a love that inspired him to give his life to the heathen, perpetuate his memory in sculptured granite.

MOUNT SHASTA—338 miles from San Francisco—Taking the entire line of the world's highest mountains, this one, under inspection, is perhaps the most satisfactory. The railway station at Sleson stands on one of its buttresses, and the summit, 14,444 feet above ocean-level, is unvexed with nothing to obstruct or mar the transcend-ent vision.

MOUNT TAMALPAIS—The Crookedest Railroad in the world, reached by the Mill Valley and Mount Tamalpais Scenic Railway via Sausalito ferry, foot of Market et.; about two hours' trip. Fare, round trip, \$1.90. Ticket office 621 Market and Sausalito ferry. Tel. Main 5062. Week Days—Leave S. F. 9:30 a. m., 1:45 and 6:25 p. m. NOTE—The 6:25 p. m. train remains over night at the tavern. Leave Mt. Tamalpais at 7:20 a. m., 1:35, 4:10 p. m., arriving in S. F. at 9:15 a. m., 3:55 and 6:55 p. m.

NOTE—Saturdays—Extra trains at 9:30 p. m., arriving in S. F. 11:35 p. m. Sundays & Holidays—Leave S. F. at 8, 9, 10, 11:30 a. m., 1:30 & 2:30 p. m. Leave Mt. Tamalpais at 10:08 11:15 a. m., 1:15, 2:40, 4 and 6:10 p. m.; arrive in S. F. at 12:15, 1:15, 3:30, 4:50, 6:50 and 8:25 p. m.

NAPA SODA SPRINGS—With appreciation known to the world's epicures, are half an hour's drive from Napa, the seat of county government. To visit them will be an ever-renewed treat.

NOVATO, Marin Co., 28 miles from S. F. (Fare 70 cents). Leaves S. F. Tiburon Ferry—

Week Days—7:30 a. m., 3:30 p. m. and 6:10 p. m. Sundays—8:00 a. m., 8:30 a. m. and 5:00 p. m.

Leave Novato Ignatio—privately to San Francisco at Week Days—8:40 a. m., 10:20 a. m. and 6:20 p. m. Sundays—9:10 a. m., 10:40 a. m., 6:05 p. m. and 7:35 p. m.

PACIFIC CONGRESS SPRINGS—In medicinal qualities these are closely allied to their namesake at Saratoga, and can be pleasantly visited by a five-mile stage ride from Los Gatos on the narrow gauge line, San Francisco to Santa Cruz.

OAKLAND, Alameda Co.—Special all-day excursions to Alameda county include round-trip across the Bay of San Francisco; visits Oakland, Berkeley & University of California; Piedmont heights, Springs and Gardens; lunch at Hotel Metropole, Oakland, and electric ride to Haywards and return. Boats via Creek route leave San Francisco 9 a. m. Mondays & Fridays, returning at 5:25 p. m. Highways in order the auspices of the Oakland Board of Trade; and visitors are cordially invited to become acquainted with the attractions on the eastern side of the bay.

PACIFIC GROVE, CARMEL MISSION AND EIGHTEEN-MILE DRIVE—The beauty of this drive has no equal. By making small detours, the stambour Carmel Mission may be visited, and Pacific Grove, the Loma of Chautauqua and of much moral sweetness, the shrine at which the annual conference of the Methodist Episcopal Church in its assemblies from year to year, in blessing, giving and receiving. The drive covers Cypress Point and makes you personally acquainted with the famed Monterey cypress in its chosen habitat.

PETALUMA, 37 miles from S. F.; time 2 hours; fare \$1.00. Leave S. F. via Tiburon Ferry (Cal. N. W. Ry.) at Week Days—7:20 a. m., 3:30 p. m. and 6:10 p. m. Sundays—8:00 a. m., 8:30 a. m. and 6:00 p. m.

NOTE—Stage daily, except Sunday, at 2:15 p. m. for Stony Point, 8 miles; Roomfield, 14 miles. Valley Ford, 18 miles.

Leave Santa Rosa and Petaluma—Arriving in S. F. at Week Days—8:40 a. m., 10:20 a. m. and 6:20 p. m. Sundays—10:10 a. m., 12:10 p. m., 6:05 p. m. and 7:35 p. m.

SAN DIEGO AND CORONADO BEACH—By cars of the Southern California Railway, San Diego is distant one hundred and twenty-six miles from Los Angeles, over a very interesting route, giving fine views of the ruins of Mission San Juan Capistrano, and a refreshing run for miles along the ocean beach. San Diego and its tributar-ies are full of interest, to be seen, rather than read about. They include the ruins of the first mission founded in California by Junipero Serra. From San Diego a short trip by rail reaches Sweet Water Dam, located at Tia Juana (Aunt Jane) on the line of old Mex-ico. San Diego is a proud, well-built city, with nota-worthy public buildings and numerous and excellent hotels. The most famed of them, known when our set-tlers have penetrated, is Hotel del Coronado, dominant of historic Peninsula Coronado.

SAN JOSE—Well named "Garden City," fifty-one miles from San Francisco, is a fine constellation of 95,000 souls and the center of a fruit cultivation that caters to most of the world's markets. It is the metropolis of Santa Clara Valley, a region of Egyptian fatness and floral beyond descriptive numbers. The city can also be reached by two other lines of rail, one over a broad gauge via Oakland and Niles, and the other a narrow gauge via Alameda.

HOTEL VENOME is the time-honored starting place for Mount Hamilton, and to follow the custom is to preserve the untiles. It is a restful and satisfying caravansary.

SANTA CATALINA ISLAND—Reached by steamboat from San Pedro is a popular summer resort, and especially celebrated for the abundance of its ocean fish. Hotel Metropole at Avalon can respond favorably to demand for high-class modern entertainment.

SANTA ROSA, Marin Co., 52 miles from S. F.—fare \$1.50. Leaves S. F. Via Tiburon Ferry. (See Petaluma). NOTE—Stages connect at Santa Rosa for Mark West Springs and White Sulphur Springs.

DA SPRINGS—All the track-end is a kiosk over a limited Soda Spring, at which trains stop for a few minutes.

BAY AND RIVER STEAMERS.

POINTS OF INTEREST OUTSIDE S. F.

SAN RAFAEL. Mill Valley & Ross Valley. Leave San Francisco, foot of Market, via Sausalito ferry—Week Days—7:45, 9:45, 9:30, 11 a. m., 12:20, 1:45, 3:15, 4:15, 5:15, 6:15, 9:45, 11 a. m. (Except Mill Valley on 7:45 a. m. boat). Sundays—7, 8, 9, 10, 11, 11:30 a. m., 12:30, 1:30, 2:30, 3:45, 5, 6, 7:30, 9:45, 11:45 p. m.

Leaves San Rafael—via Sausalito—for San Francisco— Week Days—7:45, 9:45, 9:30, 11 a. m., 12:25, 2:15, 3:30, 4:40, 5:30, 6:45 & 10:15 p. m. Sundays—8:00, 8, 9:30, 11 a. m., 12 m., 1, 2:15, 3:30, 4:15, 5:45, 6:45, 7:30, & 10:15 p. m.

SAN RAFAEL, via Tiburon Ferry—10-12 miles from S. F. Take ferry foot of Market (California N. W. Western Railway). Time from S. F., 1 hour; fare 60 cents round trip.

Leave San Francisco for San Rafael via Tiburon:
Week Days—7:30, 7:50, 9:00, 11:00 1. m., 12:35, 3:30, 5:10, 6:30 p. m.
Saturdays—Extra trips at 1:00 p. m. & 11:30 p. m.
Sundays—8:00, 9:30, 11 00 a. m.; 1:30, 3:30, 6:00, 6:20 p. m.

Leave San Rafael, via Tiburon, for San Francisco:
Week Days—7:50, 9:20, 11:15 a. m.; 12:50, 3:40, 5:20 p. m.
Saturdays—Extra trips—2:05 p. m. & 6:20 p. m.
Sundays—3:00, 9:40, 11 15 a. m.; 1:40, 3:40, 5:05, 5:25 p. m.

HOTEL—RAFAEL. The society resort, winter and summer of California; fifty minutes from San Francisco; 23 trains daily each way; service, tables and appointments not excelled by any hotel. Average thermometer in the winter months 64 degrees, except the temperature of Montone, the famous health resort of Southern France. Open all the year. The climate will give immediate relief to the worst case of asthma, and seldom fails to permanently cure. There is no more handsome, comfortable or desirable resort hotel in the United States than the Hotel Rafael, with its beautiful grounds, handsome cottages, elegant drives, magnificent scenery, and all forms of amusements. No tennis courts, bowling alleys and club house can be found.

—R. V. Halton, Proprietor.

Places of interest in the vicinity—Mt. Tamalpais, elevation 2,700 feet, 12 miles; Bolinas Ridge, and Bay a grand drive along the Coast Range, 13 miles; Camp Taylor, fine hunting, deer, etc., 16 miles; Olema, also fine hunting, 20 miles; Bear Valley, magnificent scenery, hunting, fishing, etc., 21 miles; San Quentin, the State Penitentiary, 3 miles; San Pedro Point, fishing and fishing with beautiful view of the Bay, 6 miles; Novato, a valley town, 11 miles; Ross Valley, containing a number of elegant suburban residences, 3 miles; Lake Lagunitas elevation 700 feet, prettiest body of water within 60 miles of San Francisco, 7 miles; F. C. DeLung's Ranch, largest apple orchard in the world, 12 miles.

SANTA CLARA.—In suburban touch with San Jose is Santa Clara, seat of the University of the Pacific, born to the pioneer zeal of Episcopal Methodism. In early days its foundations were laid, resting upon an abiding faith in a good Providence.

SANTA CRUZ.—This popular watering place lies on the northern, as Monterey is on the southern horn of the bay that takes its name from the latter, and is forty-five miles by the railroad line from Hotel del Monte, California has no more deserving or popular resort than this.

SANTA CRUZ MOUNTAINS.—The distance by narrow gauge line from San Francisco to Santa Cruz is eighty miles, refreshing and beautiful in unusual degree, traversing a redwood and laurel mountain region full of delights, and passing through the town of Los Gatos, cities of San Jose and Santa Clara and a wide surrounding wealth of orchards and vines that should be seen by all.

SUBURBAN SAN MATEO.—After its disentanglement from the suburbs of San Francisco the train traverses the highway improved and picturesque valley of San Mateo showing constantly alternating towns and villas, and the entire country parked in native oaks.

SAUSALITO.—6 miles from San Francisco; time 35 minutes; fare 25 cents round trip. Take ferry foot of Market, North Shore Railroad (Holidays Sunday time). Leaves San Francisco for Sausalito, Mill Valley, Ross Valley San Rafael—Week Days—6:45, 7:45, 8:45, 9:30, 11 a. m., 12:30, 1:45, 2:15, 3:15, 6:15, 6:45, 9:45 & 11:45 p. m. (Except Mill Valley on 7:45 boat). Sundays—7, 8, 9, 10, 11, 11:30 a. m., 12:30, 1:30, 2:30, 3:45, 5, 6, 7:30, 9:45, 11:45 p. m. Leaves Sausalito for San Francisco—Week Days—6, 7, 8:05, 8:45, 10:10, 11:40 a. m. & 1:35, 2:05, 5:25, 6:10, 7:10, 8:15 & 11 p. m. Sundays—5:55, 8:15, 9:45, 10:10, 10:40, 11:40 a. m., 12:45, 1:45, 2:55, 4:15, 5:15, 5:30, 7:40, 8:15, 11 p. m.

TIBURON & BELVEDERE.—6-12 miles from S. F. Time 35 minutes; fare 25 cents round trip. Take ferry foot of Market, Cal. N. W. Railway). Leave San Francisco for Tiburon, Belvedere & San Rafael—week Days—7:30, 9, 11 a. m., 12:35, 3:30, 6:10, 6:30 p. m. Thursdays—Extra trip at 11:30 p. m. Saturdays—Extra trips at 1:50 p. m. & 11:30 p. m. Sundays—7:30, 9, 11 a. m., 1:30, 3:30, 5:20 p. m. NOTE—Stage for Belvedere, 1 mile 10 cents. Leave Tiburon & Belvedere for San Francisco—Week Days—6:40, 8:08, 9:46, 11:35 a. m., 1:10, 4:05, 5:40 p. m. Saturdays—Extra trips at 1:25, 4:05, 7:05 p. m. Sundays—8:40, 10:05, 11:35 a. m.; 2:05, 4:05, 6:30, 6:55 p. m.

UKIAH, Mendocino Co., 112-13 miles from S. F. Fare \$4.50. Leaves S. F. via Tiburon ferry (California N. W. Ry.) at—Week Days—7:30 a. m., 9:30 p. m. Sundays—8 a. m., 5 p. m. Leaves Ukiah—6 a. m., 1:30 p. m. Sundays 8:50 a. m., 2:15 p. m., arriving in San Francisco at—Week Days—10:20 a. m., 6:20 p. m.; Sundays 10:40 a. m., 1:35 p. m.

NOTE.—Stages leave Ukiah for Vichy Springs, Saratoga Springs, Blue Lakes, Laurel Dell Lake, Witter Springs, Upper Lake, Pomo, Potter Valley, John Days, Lierley's, Riverside, Bucknell's, Banhedrin Heights, Hulville, Orr's Hot Springs, Hopkins, Camp Stevens, Handley, Half Way House, Comptche, Mendocino City, Fort Bragg, Westport, Ussel.

WHITE SULPHUR SPRINGS.—These hygienic waters are one mile from St. Helena Station, and similarly to the Bode Springs may be achieved by a short 40-over-

WILLITS.—Mendocino Co., 137-145 miles from S. F. Fare \$5.50. Leaves S. F. via Tiburon ferry (Cal. N. W. Ry.) at—Week Days—7:30 a. m. Sundays—8 a. m., Leave Willits—arrive in S. F. at—Week Days—2:10 p. m. Sundays—3:55 p. m. NOTE—Stage, Tiburon, Fort Bragg, Rows, Sherwood, Laytonville, Idolo House, Covalo, Cummings, Bell's Springs, Harris, Olsen's, Dyer, Scotia, Pepperwood, Eureka.

WINDSOR.—Sonoma Co., 61 miles from S. F. Fare \$1.95. Tiburon ferry Cal. N. W. Ry. (See Ukiah).

UNIVERSITY OF CALIFORNIA—Berkeley. Cal. Take Ferry foot of Market for Berkeley fare 20c round trip. Boat every half hour.

EXCHANGES.

BUILDERS' EXCHANGE. 40 New Montgomery.
MERCHANTS' EXCHANGE. Merchants' Exchange Bldg., O. W. McNear Pres.; T. Cary Friedlander, Secy.
PACIFIC STOCK EXCHANGE. 8 Leidesdorff.
F. F. STOCK EXCHANGE BOARD. 331 Pine. Meets 9:30 a. m. & 2:30 p. m.
STOCK & BOND EXCHANGE. room 62, Merchants' Bldg. Sessions—at 10:30 a. m. & 2 p. m.

BAY AND RIVER STEAMERS.

ALVISO & SAN JOSE. Leave Washington at wharf (Pier No. 3) daily (except Saturday) at 10 a. m. fare Alvisp 60 cents; San Jose 60 cents. Steamer San Jose.

BODEGA & FORT ROSS. Gasoline schooner "Mary A." sails Wednesday a. m., arrives Monday a. m. (Main 1151).

MOKELUMNE RIVER LANDINGS, BLACK DIAMOND, ANTIOCH. Leave Jackson at wharf (Pier No. 2). Steamer Aurora, Monday, Wednesday & Friday at 12 m., Sundays at 9 a. m. ALSO—Steamer Constance leaves Jackson at wharf (Pier No. 5), Tuesday, Thursday & Saturday at 12 m. NOTE—For New Hope Landing on Saturday only.

NAPA.—Steamer "Zinfandel" leaves Washington at wharf (Pier No. 3), Tuesday, Thursday & Saturday at 5 p. m. (Main 1140). Steamer St. Helena leaves Monday, Wednesday & Friday at 6 p. m. (Tel. John 451). Passengers & freight.

PETALUMA.—(Direct) Point Pedro & Lakeville, steamer "Gold" leaves Bulkhead Washington at wharf (Pier No. 3) daily (Sundays excepted) at 3:00 p. m.

PETALUMA.—(Direct) Steamer "Napa City" leaves Jackson st. wharf (Pier No. 6) daily (except Sunday) at 3:00 p. m.

POINT REYES. Gasoline schooner "Ida A." sails Saturday p. m., arrives Friday a. m. O'Callaghan, Nelson & Co., 114 Davis, Leaves Jackson at wharf (Pier No. 5).

SACRAMENTO, Knight's Landing, Colusa, Princeton, Butte City, Jacinto, Monroeville, Tuesday & Friday also to Chico & Squaw Hill on Fridays only. Steamer "San Joaquin" leaves Jackson st. wharf (Pier No. 6) at 6:00 p. m. Sacramento Trans. Co. (Tel. Main 1256).

SACRAMENTO RIVER LANDINGS, Martinez, Dutton's, Collinsville, Rio Vista, Isleton, Walnut Grove, Trask & Courtland on Monday, Wednesday & Friday at 11:00 a. m. Steamer "Fride of the River" from Jackson st. wharf (Pier No. 6). ALSO Steamer "Onward" Tuesday, Thursday & Saturday at 11:00 a. m. except to Dutton's.

SACRAMENTO, Beneta, Collinsville, Rio Vista, Walnut Grove, Courtland, Isleton's, Trask's & Clarkburg Strm. "Modoc" on Monday, Wednesday & Friday. ALSO, Strm. "Apache" on Tuesday, Thursday & Saturday at 1:00 p. m. from Market at wharf.

SACRAMENTO RIVER POINTS—to Colusa—Strm. "Valletta" leaves Mission st. wharf No. 1 (Pier No. 2) on Wednesday at 6 p. m.

SONOMA, Shellville & Way Landings. Gasoline schooner "Forked Trees" leaves Jackson at wharf (Pier No. 5), Thursday & Saturday at 10 a. m. Telephone Main 1256.

STOCKTON, Black Diamond, Antioch, Beneta, Tyler, Bouldin & way points. Strm. "Cant Weber" leaves Monday, Wednesday & Friday. ALSO—Strm. "Columbia" leaves Tuesday, Thursday & Saturday at 5 p. m. from Clay st. wharf (Pier No. 5). California Navigation & Improvement Co. Main 805.

STOCKTON, Antioch, Bouldin Island, Martinez & Way Landings. Strm. "3 D Peters" leaves Monday Wednesday & Friday. ALSO—Strm. "T. C. Walker" on Tuesday, Thursday & Saturday leaves Washington at wharf (Pier No. 3) at 6 p. m. Strm. "Mary Garratt" leaves Stockton Sunday at 6:00 p. m. California Navigation & Improvement Co., Main 805.

VALLEJO & MARE ISLAND. Strm. "Harold" leaves Market st. wharf daily (Sundays excepted) at 9:00 a. m.

VALLEJO, MARE ISLAND & SELBY'S. Strm. "Sunol" leaves Washington st. wharf (Pier No. 3) at 10:00 a. m.

WEST BERKELEY (Selby's) for freight only. Strm. "Resolute" leaves Bulkhead Pacific & Jackson, at wharves at 3:30 p. m. daily (except Sundays).

SANTA FE TRAINS.

(Leave Ferry Depot—Foot of Market Street, S. F.)
NO DUST ON THE SANTA FE.—Where the track has not been heavily ballasted with gravel it has been sprinkled with crude oil, and today you can ride from San Francisco to Salignon with open windows, for the engines throw no cinders and the track is dustless.

8 a. m.—BAKERSFIELD EXPRESS No. 6.—Daily, stopping at all points in the San Joaquin Valley. Corresponding train San Francisco Express, daily, No. 5, leaves Bakersfield at 9:10 p. m., arriving to S. F. at 7:50 a. m.

9:30 a. m.—CALIFORNIA LIMITED No. 4.—Leaves B. F. semi-weekly, Mondays & Thursdays, carrying Palace Sleeping Cars and Dining Cars through to Chicago. Chair cars run through to Bakersfield for the accommodation of local first-class passengers. No extra charge except for Pullman and sleeping cars, but only first-class tickets will be accepted for passage on it. Corresponding train—California Limited No. 3—leaves Bakersfield Tuesdays and Fridays at 2:50 p. m., arriving to San Francisco at 11:58 p. m.

4:20 p. m.—STOCKTON EXPRESS No. 42.—Leaves S. F. daily. Corresponding train, No. 41, leaves Stockton daily at 8:10 a. m., arriving in San Francisco at 11:10 a. m.

9:00 p. m.—DAILY OVERLAND No. 8.—Leaves S. F. This train carries wide vestibuled Pullman Palace sleeping cars and wide vestibuled Pullman tourist sleeping cars through to Chicago without change, for two parties free reclining chair car. PERSONALLY CONDUCTED—On Mondays, Thursdays and Saturdays this train is in charge of experienced excursion conductors, who pay special attention to the comforts of ladies and children. Direct connection made at Chicago with personally conducted tourist sleeping cars for Boston every day in the week.

CORRESPONDING TRAIN OVERLAND DAILY—No. 7.—Leaves Bakersfield at 7 a. m., arriving to S. F. at 8 p. m. Round trip 12.75.

11:30 P. M.—OPERA TRAIN—No. 44.—Leaves S. F. Tuesday & Friday, arriving at Point Richmond 12:10 & Richmond 12:15 a. m.

YOSEMITE VALLEY—Via Santa Fe.—Leaves S. F. daily at 8 a. m. on Overland; also extra train at 9:20 a. m. on Mondays & Thursdays (The California Limited) arriving Merced at 1:55 p. m. Train leaves Merced 2:30 p. m., arriving at Sentinel Hotel at 5:00 p. m. the same day.

The Santa Fe takes you direct, via Merced, through the most diversified group of Big Trees, passing Buena Vista, the Cascade and Bridal Veil Falls.

WRITE to nearest Santa Fe agent for copy of "To the East in a Tourist Sleeper." Please mention S. F. Street Railway Directory.

COLLEGES AND PRIVATE SCHOOLS.

Amiliated College, Parnassus at
Bartiz School of Languages, The Star King Bldg
Boyle's Jeanna, Miss, School, 2734 Pico
California School of Mechanical Arts, The, cor 36th & Folsom.
Hastings College of the Law, City Hall, 3d cor Irving Institute, NE cor California & Buchanan
Trinity School, 1309 Washington
University of the Pacific, 1037 Market
Wilmington School of Industrial Arts, NE cor Utah
Women's Educational and Industrial Union, 7 Van Ness.

Hoover University

PHYSICAL
VOCAL
STAGE
DRAWING
ROOM
AND MUSICAL

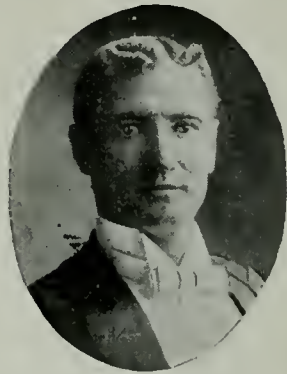

JOHN D. HOOVER
M. D., L. L. D., President.
Has taught over 120,000
pupils, 17 000 in San
Francisco

CULTURE

DRAMATIC ART
OPERATIC TRAINING

HEALTH

HOOVER PHYSICAL
CULTURE

For Health, Strength, Grace
and Symmetry

*Nervousness, Rheumatism
Stomach Trouble, Weak Eyes
Cured, Fat Reduced,
Flesh Gained, Perfect Bust
Developed*

MRS. BROWNE. 318 Van Ness Ave.,
reduced fifty-five pounds in one month.
We rejuvenate the aged. Captain
Diamond is 107 years old.

TEACHERS WANTED
It is an enviable profession
GLORIOUS WORK
Degrees of M. P. C., B. M., and M. O.,
conferred for proficiency

100 Page Catalogue Free



HOOVER'S
MERCURY
Try it. Ten seconds
on right foot, then
ten seconds on the
left. Heel three
inches from floor.

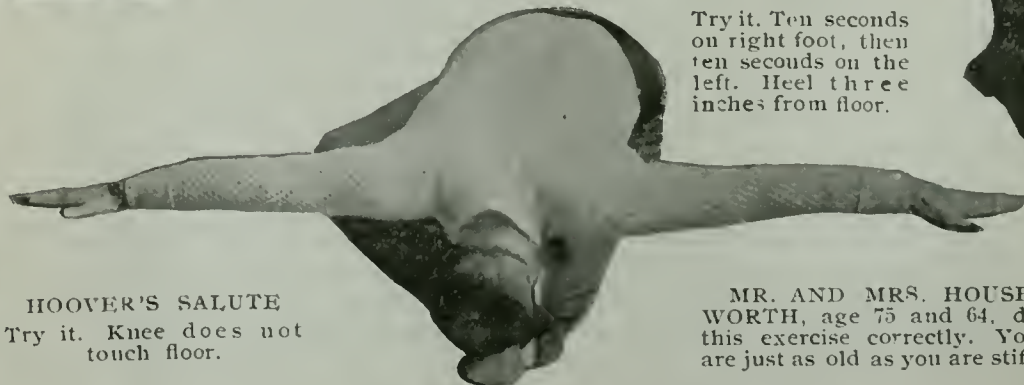

HOOVER'S SALUTE
Try it. Knee does not
touch floor.

MR. AND MRS. HOUSE-
WORTH, age 75 and 64, do
this exercise correctly. You
are just as old as you are stiff.



The San Francisco Street and Avenue Guide is arranged numerically, one hundred numbers allowed for each block. The streets are alphabetically arranged giving the duplicate system of cross streets and numbers, also the street cars, routes, points of transfer, also first and last cars.

TELEPHONE
EAST 247

Carriages, Broughams
Victorias, Four-in-Hands

THOMAS KELLY & SONS

Livery and
Boarding Stable

1629-1631 PINE STREET

Near Van Ness Avenue

SAN FRANCISCO, CAL.

ADDITIONAL LIST

Too Late for Classification

Boole, Mr. Wm. A.; Miss Barbara A.; Miss Lilla L.; St. Dunstans
 Barnard, Mr. and Mrs. Arthur F., 3124 Clay St. 4th Friday
 Basford, Dr. and Mrs. C. R.; 160 Golden Gate Avenue
 Bishop, Mr. and Mrs. Thos. P. St. Dunstans
 Brackett, Mr. Frank O.; 320 Sansome St.; Room 48
 Burns, Col. and Mrs. Daniel M.; 2179 Pacific Avenue
 Callaghan, Mr. and Mrs. Daniel J.; 2922 California St. 1st and 2nd Fridays
 Callaghan, Miss Florence Irene, 1900 Washington Street
 Currier, Mr. and Mrs. J. Parker, St. Dunstans
 Carroll, Miss Margaret E.; Miss Frances A., St. Dunstans
 Costigan, Mr. Augustus B., St. Dunstans
 Drysdale, Mr. and Mrs. Daniel, St. Dunstans
 Dunphy, Mr. and Mrs. Charles, 2179 Pacific Avenue
 De Greayer, Mrs. Josephine, St. Dunstans
 Fischer, Mr. S. E. Haywards, California
 Fischer, Mr. Emil Albert, 2912 Buchanan (Tel. Grace 3155)
 Fiterre, Mr. and Mrs. Henry; Miss Genevieve; 3004 Steiner, Wednesday
 Fraser, Mrs. Gregor Grant, St. Dunstans
 Fulton, Miss A. M., 901 Stanyan, The Frederick
 Gray, Mr. and Mrs. Harry N., St. Dunstans
 Gray, Mr. and Mrs. Henry, 2500 Green
 Greer, Mr. Robert P., St. Dunstans
 Hall, Mr. and Mrs. Henry E. St. Dunstans
 Henne, Mr. John H. St. Dunstans
 Hansen, Dr. C. Theodore, 1006 McAllister (Tel. Page 2420)
 Houston, Dr. Albert J., 123 Ellis (Tel. James 2776)
 Hoag, Mr. Chas. C.; Office 320 Sansome, Room 48 (Tel. Main 1760)
 Jones, Mrs. S. A.; Miss Sallie, Miss Helen, 1617 Sacramento
 Judd, Mr. N. A.; Cosmos Club (Phone West 286)
 Kellogg, Dr. Albert C., 1230 Ellis (Phone Pine 2211)
 Kelly, Dr. and Mrs. E. E.; 1408 Washington (Tel. East 557)
 Landers, Mr. and Mrs. Wm. J.; Miss, St. Dunstans
 Larzelere, Mr. Harold B., St. Dunstans
 Loewenthal, Mr. Goodman, 132 Central Ave. (Tel. Fell 1707)
 MacDonald, Col. and Mrs. Wm., St. Dunstans
 Mather, Dr. and Mrs. S. R., 404 Ellis (Tel. Private Exchange 402)
 Mitchell, Mr. Willis S. 554 Parrott Bldg. (Tel. Folsom 2778)
 Moore, Mr. and Mrs. Charles Caldwell, 3100 Washington, 1st and 2d Friday
 McMullin, Mrs. John, St. Dunstans
 McMullin-Belvin. Mrs., St. Dunstans
 McDonald, Mr. and Mrs. M. Jasper, St. Dunstans
 McMurray, Dr. and Mrs. Milton, 65 Portola (Tel. Fell 1286)
 —Miss Florence, Dr. Milton, Tuesday
 McClellan, Mrs. R. Guy 3546A, 20th St. (Tel. Capp 2111)
 —Mr. Clifford, Mr. R. B.
 Parlin, Mr. and Mrs. E. E.; 124 Fourth Ave. (Tel. Steiner 1169)
 Parker, Mrs. Stafford, 2299 Sacramento, Friday
 Porter, Mrs. B. R., 1006 Van Ness Avenue
 Pratt, Mr. Orville C., St. Dunstans
 Pierron, Mr. and Mrs. E. J.; Miss Louise J., 1633 Mason
 Reid, Mr. Merritt J., St. Dunstans
 Schraubstadter, Mr. and Mrs. Ernst, 1951 Pine (Tel. Baker 1732)
 Somers, Dr. and Mrs. George Burbank, 2416 Webster
 Sullivan, Mr. and Mrs. R. E., 57 Eighth St., Oakland, (Tel. Red 1766) **Thursday**
 Taggart, Mrs. Virginia P., 443 Broderick Wednesday
 Taggart, Mr. and Mrs. John P., 443 Broderick, Wednesday
 Terry, Dr. and Mrs. Wallace Irving, 2627 Pierce, Wednesday
 Waters, Mr. and Mrs. W. J., 411 Van Ness (Tel. Mint 3091) 2d and 4th Tuesdays
 Wiborn Dr. and Mrs. J. Auburn, Hote' Oliver, 899 Pine
 Wilsou. Mrs. Agnes. Mr. John C., St. Dunstans
 Wright, Mr. and Mrs. John M., Miss Belle N., St. Dunstans
 Zoller, Mr. W. L., 612 Page (Tel. Page 1183)

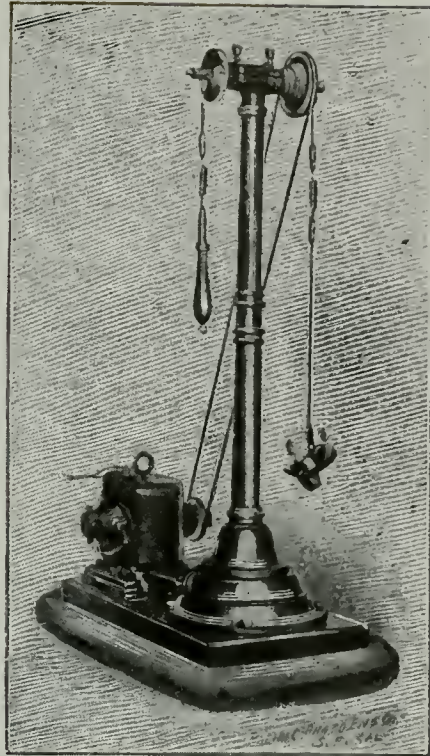

King's Harmonic Vibrator Style A

Handsomely finished in Enamel, Nickel and Gold. Solid oak base, hardwood handles. Weight about 125 lbs., including electric motor. Height 3 feet. Occupies space 1 x 2 feet and is run by electric, gas, water or foot power motor

Family Machines—All Styles

MANY of the leading families of San Francisco and other cities and towns are using King's Vibrators in their homes. Testimonial after testimonial could be multiplied telling of the splendid results of this, the greatest of all home treatments. Many of them would seem so exaggerated as to be scarcely believed. No possible description can give any adequate idea of the effects of this vibratory massage. They must be experienced to be understood. A manual accompanies each instrument and a little practice and training will make one proficient in operating on one's self or others.

Consultations and demonstrations always free at our offices for treatments and sales of machines. Send for testimonials of cures and Catalogues

King Vibrator Co.

2nd Floor Phelan Building, 806 Market Street

Telephone Black 5144

San Francisco, Cal.

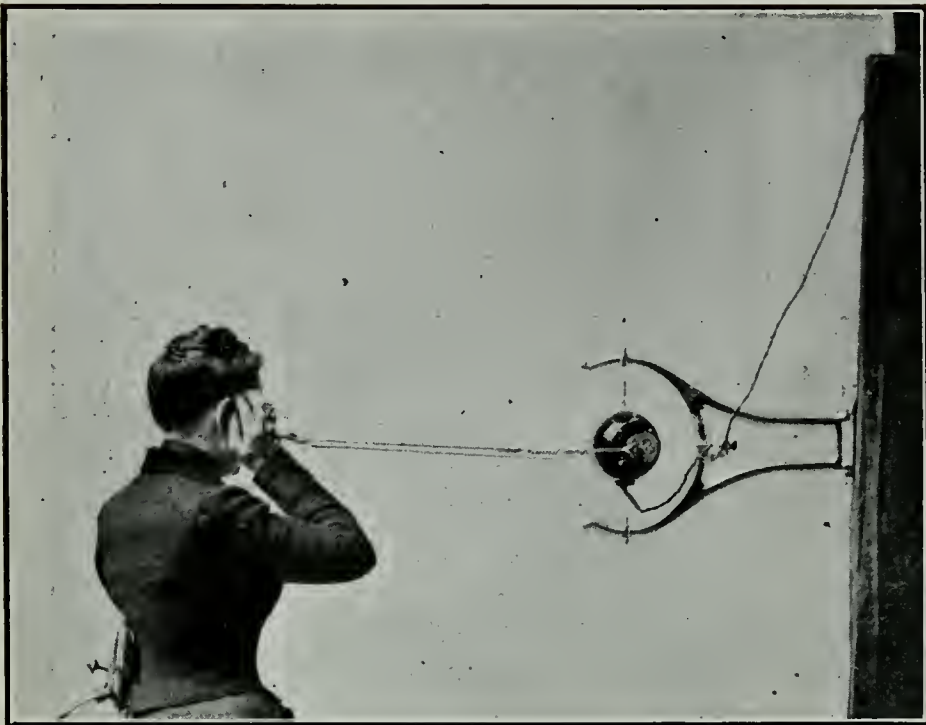

King's Vibratory Massage

The Most Perfect Up-to-Date Scientific Treatment of Scalp and Face

IT IS NOT ELECTRICITY

It is a rapid movement of the fingers in a most thorough massage. This movement is brought about by an eccentric driven by an electric motor. The fingers act as little soft firm hammers giving 1,800 to 2,000 strokes per minute.

Of all the processes and applications combined, which have ever been invented for face and scalp treatment, they cannot for a single moment compare with the marvelous results obtained by this thorough and common-sense method.

Headaches and Neuralgia are invariably cured. The delightful soothing sensation to the entire nervous system cures Insomnia and many nervous affections. The treatment is the most delightful, restful and invigorating of any that has ever been invented and can only be appreciated or understood after once trying.

Demonstrations Always Free. Send for complete illustrated catalogues and prices of the various styles of machines

Phone Black 5144

Main Office, Salesrooms and Treatments

Second Floor, Phelan Bldg., 806 Market St., San Francisco

THE KING VIBRATOR CO.

A. ST. (Richmond District) bet. Point Lobos av. & R. from 1st av. (at Odd Fellows' Cemetery) W. to Great Boulevard (at Suiro Heights).
 1-100 (601 1st to 600 2d avs.) Geary (1 blk), Sutter & Clement (2 blks), McAllister or Cal. Cliff cars (3 blks), 200-300 (600 3d to 600 4th avs.); same as 1-100 above.
 400-500 (600 5th to 600 6th avs.) Geary or Eddy & Fulton st. cars (direct), Sutter & Clement (2 blks), McAllister or California Cliff cars (3 blks).
 500-700 (500 7th to 600 8th avs.) Park branch Sutter & Clement (direct), Eddy & Fulton or Sutter & Clement (Cliff) cars or California Cliff cars (3 blks).
 800-900 (500 9th to 600 10th & Central 3rd avs. (Park branch (1 blk), Sutter & Clement cars (2 blks), McAllister, Geary, Eddy & Fulton, or Cal. Cliff cars (3 blks)).
 1000-1100 (500 11th to 600 12th avs.) Sutter, Clement & Central avs. cars (2 blks), McAllister, Geary, Eddy & Fulton, or California Cliff cars (3 blks).
 1200-2200 (600 13th to 600 23d avs.) same as 2200-3100.
 2300-3100 (600 24th to 600 32d avs.) Sutter, Clement & Central avs. cars (2 blks), California Cliff cars (3 blks).
 3100-4700 (600 33d to 600 48th avs.) Sutter, Clement & Central av. cars (1 blk) on Point Lobos av.

A. SOUTH, bet. Ship & B. (south), from Hunter's Point California Dry Dock (at 6th av. South); SW. to county line (South S. F.) 5th to 9th avs. south, 6th & 18th or 3d & Kentucky at cars (12 blks).

ABERDEEN, east of Mission & west of San Bruno av. bet. Donah & Albert, from Visitation SW. to Medford; **ACADEMY**, bet. San Jose av. (S. P. R. R.) & Cheney, from Fairmount S. to Charles; (Fairmount Tr., near Glen Park) Harrison & Guerrero st. cars (direct at 200 Cheney); Mission st. cars (1 blk) across R. R. track.

ACADIA or **ARCADIA**, bet. Circular av. (S. P. R. R.) & Baden, from Mangels av. to Circular av. (S. P. R. R.) 1-100 (Clinton av. near Glen Park to Joost av.) Harrison & Guerrero (S. P. R. R.) cars (1 blk).
 100-199 (Joost to Sunnyside avs.); (same as 1-100 above).

ACCACIA, W. of Howth, from 1001 Ocean av. SW. to Lee & Lakeview avs. Ocean av. cars or Cemeteries line.

ACORN ALLEY, bet. California & Sacramento st. cars from 116 Leavenworth W. California or Sacramento st. cars from 116 Leavenworth W. of Oliver, from 6901 Mission (opp. Sicklea av. S. to Bellevue av. to San Mateo C. (West End Tr.) Cemeteries line (3 blks at Ocean View Station).

ADA ALLEY, bet. Leavenworth & Hyde, from Ada Court E. (entrance from 620 O'Farrell). (See Ada Court).
ADA COURT, bet. Leavenworth & Hyde, from 620 O'Farrell N. to Ada Alley, Ellis & O'Farrell (from S. P. Depot) or Montgomery & 10th (with red panels) 1-2 blk; Ellis (from Park); Geary, Larkin & Polk or O'Farrell, Jones & Hyde, branch California (1-2 blks).

ADAIR, bet. 15th & 16th, from Howard W. to Capp. 1-99 (1950 Howard to 40 Capp) Howard st. cars (direct); Fillmore & 16th (1-2 blk); Mission or Folsom (1-2 blk).

ADAM, bet. Holladay & San Bruno avs., from 2781 Army St. to Eve (Bernal Heights); Folsom & San Bruno

NOTE—San Bruno cars receive transfers from 5th & Sansone (S. on 1st), Bryant (S. on 2d) 3d & Kentucky or 3d & Kearny (either way), Ellis & O'Farrell (N. or S. on 4th), 5th & Sansone (N. or S. on 5th), Ferries, Park & Ocean cars (N. or S. on 6th), Larkin & Polk (N. or S. on 9th), Montgomery & 10th (N. or S. on 10th), Harrison & Guerrero (out) at 14th, Fillmore & 16th (either way, East 2d & 24th (either way), 8th & 18th (S. on 8th) or from Potrero on a transfer from Fillmore and direct, when running (on 8th) to Mission on Potrero Park & Ocean cars; also Bryant at cars (either way) at 26th. **NOTE**—Passengers presenting transfers to Bryant at cars are entitled to another transfer to San Bruno cars.

ADDISON, W. of Cheney, from 200 Bemis, W. to 2901 Castro (Fairmount Tr., near Glen Park) Harrison & Guerrero (S. P. R. R.) cars (2 blks) at 400 Cheney

ADELE or **ADELA**, E. of San Bruno av., bet. Alcatraz & Stringham, from Kossuth, near Islals Creek S. to Hecker, (S. S. F.) San Bruno cars (5 blks).
ADELAIDE PLACE, bet. Geary & Post, from 521 Taylor (W.) Montgomery & 10th or Geary at cars (1-2 blk), Sutter or O'Farrell, Jones & Hyde (1-2 blk).

ADELE ALLEY, bet. Stockton & Powell, from 824 Jackson (N.) Powell or Jackson st. cars (1-2 blk).

ADLER, bet. Pacific & Broadway, from 225 Montgomery av. W. to 132 Dunbart (10th or 3d & Kearny at 100).

AGATE ALLEY, bet. Taylor & Jones, from 828 Post N. to Lewis Place; Montgomery & 10th st. cars (direct); O'Farrell, Jones & Hyde, branch California (1-2 blk); Sutter or Geary (1-2 blks). (See 600-700 Post).

AGNES LANE, bet. Dupont, Stockton, from 617 Green (S.); Union st. cars (direct) Kearny & 3d (1-2 blk).

ALHES'S COURT, bet. Buchanan & Webster, from S. P. Filbert, Union or Fillmore & 16th cars (1-2 blk).

ALLEN AVENUE, bet. Guerrero & Dolores, from 1876 15th (N.) Harrison & Guerrero (S. F. & S. M.) cars (1-2 blk); Fillmore & 16th, Castro or Valencia (1-2 blks).

ALABAMA, bet. Florida & Harrison, from Divison (near 14th) S. to Esmeralda av. (at Bernal Heights).
 1-100 (Division to Esmeralda 2d & Bryant 6th & 15th or Harrison & Guerrero (2 blks), Folsom st. cars (2 blks)).
 200-300 (1200 15th to 2000 16th) Fillmore & 16th (direct); 8th & 18th or Bryant (2 blks), Folsom at cars (2 blks).
 400-500 (2601 16th to 2900 17th) Fillmore & 16th (1-1/2 blks); 2900-3000 (Folsom or 8th & 12th st. cars (2 blks)).
 500-600 (2900 Mariposa to 3000 18th) 2d & Bryant st. cars (2 blks), Folsom st. cars (3 blks).
 700-800 (3000 19th to 3100 20th) 2d & Bryant st. cars (2 blks), Folsom at cars (3 blks).
 900-1000 (2850 21st to 2850 22d) 2d & Bryant st. cars (2 blks), Folsom st. cars (3 blks).
 1100-1200 (2950 23d to 2950 24th) East 22d & 24th st. cars (direct), 2d & Bryant (2 blks), Folsom (3 blks).
 1300-1400 (3050 25th to 3050 26th) 2d & Bryant at cars. (direct) East 22d & 24th or Folsom (2 blks).
 1500-1600 (3051 Army to 421 Precita av.) Folsom & San Bruno cars (direct); Bryant (2 blks); (see Adam).

ALMADA, bet. Division or Morrill & 15th or El Dorado from China Basin (at Louisiana) W. to Harrison, Louisiana in Indiana & South, 3d or Kentucky et cars; 8th & De Haro to Harrison, 8th & 15th, or Bryant st.

ALAMO SQUARE, bounded by Steiner, Scott, Hayes & Fulton; Hayes st. cars (direct), Fillmore & 16th, Ferries, Park & Ocean, McAllister, or Ellis & O'Farrell (1 blk)

ALASKA, bet. Water Front & Mexico from the Bay S. to India Basin (S. S. F.) 17 blks from 3d & Kentucky at cars (at R. R. av.) **NOTE**—This street is submerged.

ALASKA PLACE, bet. Bay & North Point, from 2423 Mason (W.), 3d & Kearny or Powell at cars (1-2 blks).

ALBANY, S. of Buena Vista av., bet. 16th & Tilden or Park Hill av., encircling Rocky Point.

at Halght at cars (at Buena Vista av.) or Masonic av. cars (at Frederick & Masonic av.); also 18th at Line 6 blk (at Ashbury). **NOTE**—Ellis or 6th, Park & Ocean cars transfer to Masonic av. cars.

ALBERT, West of San Bruno av. & E. of Mission, bet. Aberdeen & Ida, from Visitation SW. to Medford (near Union line); Mission (17 blks); 3d & Kentucky (22 blk).

ALBERT ALLEY or **WELLS AV.**, bet. 16th & 16th, from 210 Dolores W. to 124 Leland; Fillmore & 16th (1-2 blk); Harrison & Guerrero (S. F. & S. M.) cars (1-2 blk); Valencia or Castro (2 1-2 blk);

ALBION AVENUE, bet. Valencia & Guerrero, from 1763 15th S. to 3453 17th.

1-100 (1763 15th to 3160 15th) Fillmore & 15th (1-2 blk) (direct), Valencia or Harrison & Guerrero (1-2 blk); Mission st. cars or Kearny & Mission (1-2 blk); 100-199 (3121 15th to 3150 17th), same cars as 1-100

ALCATRAZ, bet. Bourne & Adola, from Islals Creek near 11th av. & 11. South S. to Hecker (South S. F.) San Bruno cars (6 blks), (see Adam).

ALDER ALLEY or **CRONQUE ALLEY**, bet. Guerrero & Dolores, from 21st S. to 23d.

1-100 (21st to 23d) Mission & West 2d or Harrison & Guerrero (direct) (between 3100 34th 2d & 100-199 (22d to 23d) same cars as 1-100 above).

ALDINE, bet. McAllister & Turk, from Perry av. W. to North Willard; McAllister st. (2 blks), Geary (3 1-2 blks).

ALEMANY, bet. Dolores Church, from 3041 7th N. to Church Lane; Fillmore & 16th or Harrison & Guerrero (S. F. & S. M.) cars 16th at branch (1-2 blks).

ALEMANY AVENUE, W. of parallel to Mission from point S. of Sprigdale SW. to Ocean av. (Academy Tr., near Jewish Old People's Home); Mission st. cars (direct) (E.) Harrison & Guerrero (San Mateo cars (1-2 blk))

ALEMANY AVENUE, W. of parallel to Mission from point S. of Sprigdale SW. to Ocean av. (Academy Tr., near Jewish Old People's Home); Mission st. cars (direct) (E.) Harrison & Guerrero (San Mateo cars (1-2 blk))

ALEMANY AVENUE, W. of parallel to Mission from point S. of Sprigdale SW. to Ocean av. (Academy Tr., near Jewish Old People's Home); Mission st. cars (direct) (E.) Harrison & Guerrero (San Mateo cars (1-2 blk))

ALEMANY AVENUE, W. of parallel to Mission from point S. of Sprigdale SW. to Ocean av. (Academy Tr., near Jewish Old People's Home); Mission st. cars (direct) (E.) Harrison & Guerrero (San Mateo cars (1-2 blk))

ALEMANY AVENUE, W. of parallel to Mission from point S. of Sprigdale SW. to Ocean av. (Academy Tr., near Jewish Old People's Home); Mission st. cars (direct) (E.) Harrison & Guerrero (San Mateo cars (1-2 blk))

ALEMANY AVENUE, W. of parallel to Mission from point S. of Sprigdale SW. to Ocean av. (Academy Tr., near Jewish Old People's Home); Mission st. cars (direct) (E.) Harrison & Guerrero (San Mateo cars (1-2 blk))

ALEMANY AVENUE, W. of parallel to Mission from point S. of Sprigdale SW. to Ocean av. (Academy Tr., near Jewish Old People's Home); Mission st. cars (direct) (E.) Harrison & Guerrero (San Mateo cars (1-2 blk))

ALEMANY AVENUE, W. of parallel to Mission from point S. of Sprigdale SW. to Ocean av. (Academy Tr., near Jewish Old People's Home); Mission st. cars (direct) (E.) Harrison & Guerrero (San Mateo cars (1-2 blk))

ALEMANY AVENUE, W. of parallel to Mission from point S. of Sprigdale SW. to Ocean av. (Academy Tr., near Jewish Old People's Home); Mission st. cars (direct) (E.) Harrison & Guerrero (San Mateo cars (1-2 blk))

ALEMANY AVENUE, W. of parallel to Mission from point S. of Sprigdale SW. to Ocean av. (Academy Tr., near Jewish Old People's Home); Mission st. cars (direct) (E.) Harrison & Guerrero (San Mateo cars (1-2 blk))

ALEMANY AVENUE, W. of parallel to Mission from point S. of Sprigdale SW. to Ocean av. (Academy Tr., near Jewish Old People's Home); Mission st. cars (direct) (E.) Harrison & Guerrero (San Mateo cars (1-2 blk))

ALEMANY AVENUE, W. of parallel to Mission from point S. of Sprigdale SW. to Ocean av. (Academy Tr., near Jewish Old People's Home); Mission st. cars (direct) (E.) Harrison & Guerrero (San Mateo cars (1-2 blk))

ALEMANY AVENUE, W. of parallel to Mission from point S. of Sprigdale SW. to Ocean av. (Academy Tr., near Jewish Old People's Home); Mission st. cars (direct) (E.) Harrison & Guerrero (San Mateo cars (1-2 blk))

ALEMANY AVENUE, W. of parallel to Mission from point S. of Sprigdale SW. to Ocean av. (Academy Tr., near Jewish Old People's Home); Mission st. cars (direct) (E.) Harrison & Guerrero (San Mateo cars (1-2 blk))

ALEMANY AVENUE, W. of parallel to Mission from point S. of Sprigdale SW. to Ocean av. (Academy Tr., near Jewish Old People's Home); Mission st. cars (direct) (E.) Harrison & Guerrero (San Mateo cars (1-2 blk))

ALEMANY AVENUE, W. of parallel to Mission from point S. of Sprigdale SW. to Ocean av. (Academy Tr., near Jewish Old People's Home); Mission st. cars (direct) (E.) Harrison & Guerrero (San Mateo cars (1-2 blk))

ALEMANY AVENUE, W. of parallel to Mission from point S. of Sprigdale SW. to Ocean av. (Academy Tr., near Jewish Old People's Home); Mission st. cars (direct) (E.) Harrison & Guerrero (San Mateo cars (1-2 blk))

ALEMANY AVENUE, W. of parallel to Mission from point S. of Sprigdale SW. to Ocean av. (Academy Tr., near Jewish Old People's Home); Mission st. cars (direct) (E.) Harrison & Guerrero (San Mateo cars (1-2 blk))

ALEMANY AVENUE, W. of parallel to Mission from point S. of Sprigdale SW. to Ocean av. (Academy Tr., near Jewish Old People's Home); Mission st. cars (direct) (E.) Harrison & Guerrero (San Mateo cars (1-2 blk))

ALEMANY AVENUE, W. of parallel to Mission from point S. of Sprigdale SW. to Ocean av. (Academy Tr., near Jewish Old People's Home); Mission st. cars (direct) (E.) Harrison & Guerrero (San Mateo cars (1-2 blk))

ALEMANY AVENUE, W. of parallel to Mission from point S. of Sprigdale SW. to Ocean av. (Academy Tr., near Jewish Old People's Home); Mission st. cars (direct) (E.) Harrison & Guerrero (San Mateo cars (1-2 blk))

ALEMANY AVENUE, W. of parallel to Mission from point S. of Sprigdale SW. to Ocean av. (Academy Tr., near Jewish Old People's Home); Mission st. cars (direct) (E.) Harrison & Guerrero (San Mateo cars (1-2 blk))

ALEMANY AVENUE, W. of parallel to Mission from point S. of Sprigdale SW. to Ocean av. (Academy Tr., near Jewish Old People's Home); Mission st. cars (direct) (E.) Harrison & Guerrero (San Mateo cars (1-2 blk))

ALEMANY AVENUE, W. of parallel to Mission from point S. of Sprigdale SW. to Ocean av. (Academy Tr., near Jewish Old People's Home); Mission st. cars (direct) (E.) Harrison & Guerrero (San Mateo cars (1-2 blk))

ALEMANY AVENUE, W. of parallel to Mission from point S. of Sprigdale SW. to Ocean av. (Academy Tr., near Jewish Old People's Home); Mission st. cars (direct) (E.) Harrison & Guerrero (San Mateo cars (1-2 blk))

ALEMANY AVENUE, W. of parallel to Mission from point S. of Sprigdale SW. to Ocean av. (Academy Tr., near Jewish Old People's Home); Mission st. cars (direct) (E.) Harrison & Guerrero (San Mateo cars (1-2 blk))

ALEMANY AVENUE, W. of parallel to Mission from point S. of Sprigdale SW. to Ocean av. (Academy Tr., near Jewish Old People's Home); Mission st. cars (direct) (E.) Harrison & Guerrero (San Mateo cars (1-2 blk))

ALEMANY AVENUE, W. of parallel to Mission from point S. of Sprigdale SW. to Ocean av. (Academy Tr., near Jewish Old People's Home); Mission st. cars (direct) (E.) Harrison & Guerrero (San Mateo cars (1-2 blk))

ALEMANY AVENUE, W. of parallel to Mission from point S. of Sprigdale SW. to Ocean av. (Academy Tr., near Jewish Old People's Home); Mission st. cars (direct) (E.) Harrison & Guerrero (San Mateo cars (1-2 blk))

ALEMANY AVENUE, W. of parallel to Mission from point S. of Sprigdale SW. to Ocean av. (Academy Tr., near Jewish Old People's Home); Mission st. cars (direct) (E.) Harrison & Guerrero (San Mateo cars (1-2 blk))

ALEMANY AVENUE, W. of parallel to Mission from point S. of Sprigdale SW. to Ocean av. (Academy Tr., near Jewish Old People's Home); Mission st. cars (direct) (E.) Harrison & Guerrero (San Mateo cars (1-2 blk))

ALEMANY AVENUE, W. of parallel to Mission from point S. of Sprigdale SW. to Ocean av. (Academy Tr., near Jewish Old People's Home); Mission st. cars (direct) (E.) Harrison & Guerrero (San Mateo cars (1-2 blk))

S. F. STREET AND AVENUE GUIDE. (A-B)

ARLINGTON, bet. San Jose av. & Chenery, from San Jose av. & Charles E. to Roanoke, near Glen Park 1-100 (Charles to Miguel) Harrison & Guerrero (1 blk), 200-300 (Mateo to Roanoke); (same as 1-100 above).

ARLINGTON AVENUE, bet. Lakes & Orizaba avs., from 1901 Ocean av. E. to Lake View av. near Ingleside 1-100 (Lakeview av. to Grafton av.) Ocean av. cars 200-300 (Holloway av. to De Montfort av.) Ocean av. cars (2 blks).

ARMY, bet. 26th & 27th or Marin, from Water Front (at Ohio) W. to Fowler av.

1-900 (Ohio to Illinois) submerged.

900-1000 (1600 Illinois to 2000 Kentucky) 8th & 18th or 3d & Kentucky st. cars (direct).

1100-1200 (Tennessee to 1500 Minnesota) 3d & Kentucky or 8th & 18th st. cars (2 blks) at Kentucky.

1300-1400 (1200 Indiana to 900 Iowa) 3d & Kentucky or 11th & 18th st. cars (4 blks) at Kentucky.

1500-1600 (900 Pennsylvania av. to 900 Mississippi) 3d & Kentucky or 8th & 18th st. cars (6 blks).

1700-1800 (900 Texas to 900 Missouri) 3d & Kentucky or 8th & 11th, San Bruno or East 2d & 24th (3 blks).

1800-1900 (900 Missouri to 900 Connecticut) Mission & East 2d & 24th or San Bruno cars (2 blks).

2000-2100 (300 Arkansas to 1200 Wisconsin) Folsom & San Bruno or East 2d & 24th st. cars (5 blks).

2200-2300 (1200 Carolina to 1500 De Haro) Folsom & San Bruno or Mission & East 2d & 24th st. cars (3 blks).

2400-2500 (1500 Rhode Island to 1600 Kansas) Folsom & San Bruno or East 2d & 24th st. cars (2 blks).

2600-2700 (1500 Vermont to 1500 San Bruno av.) Folsom & San Bruno cars (direct). (see Adam).

2800-2900 (Holladay av. to 1600 Park & Fietta av.) Folsom & San Bruno cars (direct). (see Adam).

2900-2950 (1600 York to 1600 Bryant) Folsom & San Bruno cars (direct), 2d & Bryant st. cars (1 blk).

3000-3050 (1499 Florida to 1600 Alabama) Folsom & San Bruno cars (direct), see Adam & Bryant (1 blk).

3100-3200 (3100 Harrison to 3100 Folsom) Harrison & Guerrero or San Bruno cars (direct), Bryant (2 blks).

3200-3200 (3100 Folsom to 3099 Howard) Folsom & San Bruno cars, 2d & Bryant or Howard st. cars (direct).

3400-3500 (3100 Mission to 1549 Valencia) Valencia or Mission (direct), Harrison & Guerrero (1 blk).

3600-3700 (500 San Jose av. to 1451 Guerrero) Harrison & Guerrero (direct), Valencia (1 blk), Mission (2 blks).

3700-3800 (1450 Guerrero to 1650 Dolores) Harrison & Guerrero (1 blk), Valencia or Mission (2 blks).

3900-4000 (1450 Church to 1322 Sanchez) Harrison & Guerrero, Mission & 29th or West 2d & 24th st. cars.

4100-4200 (1350 Noe to 1800 Castro) Castro st. cars (1 blk), Mission & West 2d & 24th st. cars.

4300-4400 (1300 Diamond to 1200 Douglas) Castro st. cars (1 blk), Mission & West 2d & 24th st. cars (4 blks).

4500-4600 (800 Hoffman av. to Bellevue) Castro st. cars.

ARMY ST. NORTH, north of Army, from San Bruno road, west to Army, San Bruno cars (direct).

ASH AVENUE, bet. Fulton & McAllister, from 231 Larkin (Opp. City Hall) W. to 918 Buchanan.

1-99 (231 Larkin to 216 Polk) Larkin & Polk st. branch Sutter (direct), McAllister st. cars (1-2 blk).

100-199 (256 Polk to 414 Van Ness av.) McAllister st. cars (1-2 blk), Hayes st. cars (1-2 blks).

200-299 (412 Van Ness av. to 615 Franklin; (see 100-199).

300-399 (E. of Gough to 618 Gough; (see 100-199 above).

400-499 (Gough to Octavia); not opened through).

500-599 (718 Taylor to 818 Laguna); (see 100-199 above).

600-699 (818 Laguna to 918 Buchanan) McAllister st. cars (1-2 blk), Hayes st. cars (1-2 blks).

ASHBURTON PLACE, bet. Post & Sutter, from 212 Grant av. (E.), Sutter or Post st. cars (1-2 blk).

ASHBURY, bet. Masonic av. & Clayton, from Polton S. to Corbett av.) NOTE—Even numbers east side.

200-299 (1900 Hayes to 1800 Fell) Hayes at cars (direct), 200-399 (Fell to Oak) Pan Handle Golden Gate Park. (direct), 400-500 (1700 Oak to 1600 Page) Ellis & O'Farrell st. (direct), 6th, Ferriss, Park & Ocean cars (1 blk).

600-600 (1600 Page to 1600 Haight) Haight st. cars (direct), Ferriss, Park & Ocean or 18th st. cars (1 blk).

700-800 (1400 Waller to 200 Frederick) Masonic av. cars 18th st. line (direct).

800-900 (200 Frederick to 4200 16th) 18th st. branch line (direct), Ellis, Haight or 6th, Park & Ocean trans-fer line (direct), 900-1000 (4200 16th to 4500) 17th 18th st. line (direct), or Masonic av. cars (direct).

1000-1199 (4599 18th to 401 Corbett av. & Opal Alley) (see 100-199 above).

ASTOR, (W.) of San Bruno av. & (E.) of Mission, bet. Medford & Walbridge, from La Grande av. SE. to county.

ATHENS, bet. Vienna & Moscow, from Madison SW. to Amazon av., near Jewish Old People's Home (Excel H'd), 1-100 (Madison to India av.) Mission st. cars.

200-300 (Japan to China avs.) Mission st. cars.

400-500 (Brazil to Persia avs.) Mission st. cars.

600-700 (Russia to France avs.) Mission st. cars.

800-900 (Italy to Amazon avs.) Mission st. cars.

AUBURN, bet. Mason & Taylor, from 1118 Jackson N. to 1041 Pacific, Powell or Jackson st. cars (direct).

AUGUST ALLEY, bet. Powell & Mason, from 722 Green N. to 719 Union.

ATTRIDGE ALLEY, bet. Jones & Leavenworth, from Filbert (N.) Union or Hyde st cars (1-2 blks).

AUGUSTA, E. of San Bruno av., bet. Helena & Silver av. from Scott & Silver av. to Etouben.

AUSTIN AVENUE, bet. Bush & Pine, from 1223 Larkin W. to 1708 Octavia.

1-100 (1223 Larkin to 1230 Polk) Larkin & Polk branch Sutter (direct), Sutter or California (1-2 blks).

100-199 (1211 Polk to 1412 Van Ness av.); Larkin & Polk branch Sutter (direct), Sutter or California (1-2 blks).

200-299 (1411 Van Ness av. to 1610 Franklin) Sutter or California st. cars (1-2 blks).

300-399 (1511 Franklin to 1520 Gough; (see 200-299).

400-499 (1609 Gough to 1708 Franklin); (see 200-299).

AVERY, bet. Fumore & Stetler, from Geary to Post.

1-99 (1838 Geary to 1916 Post) Geary st. cars (direct), Filmore & 16th (1-2 blk).

AVOCA, bet. 31st & 32d, from Lincoln av. (at Glen Park W. to Fowler av. (Stanford Heights), Harrison & Guerrero (E. & S. M. cars) (near Glen Park).

AZTEC, bet. Montezuma & Stoneman, from Coso av. W. to Shotwell (Bernal Heights); Folsom & San Bruno cars.

B. ST. (Richmond District) bet. A & C. from 1st av. (at Odd Fellows Cemetery) (W.) to Great Boulevard.

1-100 (701 1st to 600 2d av.) McAllister or Geary st. cars (2 blks), Sutter & Clement (3 blks).

200-800 (600 3d to 600 4th av.); (same as 1-100 above).

800-900 (600 5th to 600 6th av.) Geary or Eddy & Fulton.

900-700 (600 7th to 600 8th av.) Park branch Sutter & Clement (direct), McAllister, Geary, Eddy & Fulton or Sutter, Clement & Central av. cars (3 blks).

800-900 (600 9th or 600 10th av.) Park branch Sutter & Clement (1 blk), McAllister, Geary or Eddy & Fulton (2).

1000-1100 (600 11th to 600 12th av.) McAllister, Geary or Eddy & Fulton (2 blks), Sutter & Clement (3 blks).

1200-2200 (600 13th to 600 23d av.) Eddy & Fulton, Geary or McAllister transfer to Fulton at cars (2).

2300-3100 (700 24th to 700 32d av.), Sutter, Clement & Central av. cars (3 blks), California Cliff cars (4 blks).

3100-4700 (700 32d to 700 48th av.) Sutter, Clement & Central av. cars (2 blk), on Point Lobos av.

B. SOUTH (South S. F.) bet. A. & C. (S.) from Water Front at 3d av. (S.), SW. to county line at 28th av. (S.) 1-900 (3d to 12th av. S.), 8th & 18th or 3d & Kentucky st. cars (1 blk) at Railroad av.

1000-3500 (13th to 38th av. S.); submerged.

BACHE, bet. Andover av. & Porter, from 264 Crescent av. S. to Benton (Bernal Heights) E. of St. Mary's Col-lege, Mission st. cars (6 blks), Mission & Crescent av. Oak av. (1 blk) E. of San Bruno W. to La Grande av. (University Mound). (For cross streets see Wayland).

BACON, bet. Furrrows & Wayland av., from Charter Oak av. (1 blk) E. of San Bruno W. to La Grande av. (University Mound). (For cross streets see Wayland).

1-1100 (Charter Oak to University) San Bruno cars 1100-1500 (University to Cambridge) Old Ladies Home 1600-2400 (Oxford to La Grande) Mission st. 12 blks.

BACON PLACE, bet. Kearny & Dupont, from S. 6. Pine; Kearny st. cars (1-2 blk), California (1 blk), Sutter or Montgomery (2 blks); (see 600-600 Pine).

BAEEN, bet. Acadia & Congo from Circular av. S. P. R. (N.) Mangels av. (Sunnyside, near Glen Park).

1-100 (Circular av. to Hearst av.) Harrison & Guerrero 200-300 (Sunnyside av. to Joost av.); (see 1-100 above).

BADGER, W. of Cotta, bet. Mission & San Jose av. from 1819 N. (Spring Valley Homestead); Mission st.

BAGLEY PLACE, bet. Grant av. & Stockton, from 18 O'Farrell, N. O'Farrell, Jones & Hyde (direct); Market st. cars (1-2 blk); Geary, Kearny & 3d, Kearny & Mis-sion, Ellis & O'Farrell or Powell st. cars (1-2 blks);

BAKER, bet. Broderick & Lyon, from 1100 Haight, W. to the Bay (at Lewis).

1-100 (1100 Haight to 1200 Page) Haight st. cars (direct), Ellis & O'Farrell or 5th (F. P. & O.) cars (1 blk).

100-200 (1200 Page to 1300 Oak) Ellis & O'Farrell st. (6th) or Ferriss, Park & Ocean cars (direct).

300-400 (1400 Fell to 1600 Hayes) Hayes at. cars (di-rect), 500-600 (1600 Grove to 1600 Fulton) McAllister or Hayes at cars (1 blk), Ellis & O'Farrell (2 blks).

BAKER, bet. Broderick & Lyon, from 1100 Haight, W. to the Bay (at Lewis).

800-900 (1900 Golden Gate av. to 2000 Turk) McAllister or Turk st. cars (1 blk), Ellis & O'Farrell (2 blks).

1500-1600 (2400 Geary to 2600 Post) Geary st. cars (di-rect), 1600-1700 (2600 Post to 2600 Fulton) Sutter or California 1700-1800 (2900 Pine to 3000 California) California st. cars (1 blk), Hyde transfer to California.

1900-2000 (3100 Sacramento to 3100 Clay) Sacramento or Eddy & Fulton at cars (direct), California (1 blk).

2100-2200 (3100 Washington to 3000 Jackson) Jackson st. cars (direct).

2300-2400 (3000 Pacific av. to 2900 Broadway) Larkin & 11th at cars (on Pacific av.) (direct).

2400-2500 (2900 Broadway to 2900 Vallejo); (see 2300-2400).

2600-2700 (2800 Green to 2800 Union) Union st. cars (direct). NOTE—O'Farrell, Jones & Hyde branch Cal-ifornia st. line transfer Union st. cars.

2800-2900 (2800 Filbert to 2800 Greenwich); (see 2600-2700).

3000-3100 (2700 Lombard to 2600 Chestnut); (see 2600-2700).

3200-3300 (2600 Francisco to 2400 Bay); (see 2600-2700).

3400-3500 (2300 North Point to 2000 Beach); (see 2600-2700).

3600-3700 (2300 Jefferson to Tonquin); (see 2600-2700).

3700-3799 (Tonquin to Lewis) end; (see 2600-2700 above).

BAKER ALLEY, bet. Jackson & Pacific, from Dupont W. to Sullivan Alley (entrance at 722 Jackson) Kearny, Montgomery or Union st. cars (1-2 blks);

BAKER AVENUE, E. of San Bruno av. near Islala Creek, bet. Kossuth or Freedom & 16th av. (S.). from Barneveld av. E. to Islala Creek (South S. F.). Folsom San Bruno cars at 1801 San Bruno av. (see Adam).

BALANCE, bet. Sansome & Montgomery, from 412 Jackson N. to Gold; Sansome st. cars (1-2 blk).

BALDWIN COURT, bet. Fremont & 1st, from 410 Folsom (N.); Folsom st. cars (direct), 6th & Sansome (1-2 blk), Howard or Harrison & Guerrero (S. E. & S. M.) cars (1-2 blks), 6th & Sansome or Bryant transfer.

BALMY, bet. Harrison & Folsom, from 24th S. to 26th; Mission & East 2d & 24th st. cars (direct), Howard (1-2 blks), Folsom st. cars (1-2 blk).

BANKS (Bernal Heights) bet. Prentiss & Folsom (ex-tended) from Esmeralda av. S. to Crescent av.

1-100 (Esmeralda av. to Powhattan) San Bruno cars (9 blks) (at 1900 San Bruno av.), Mission st. (4 blks).

200-300 (Eugenia av. to 1200 Cortland av.) San Bruno 400-600 (Jefferson av. to Union av.) San Bruno cars 600-700 (Old Hickory to Crescent av.) San Bruno cars

BANNAM PLACE, bet. Dupont & Stockton, from 612 Green N. to 612 Union; Union st. cars (1-2 blk), 612 Green (O'Farrell, Jones & Hyde) transfer at Union; Kearny & 3d (green) cars (1-2 blks); Powell 2 1-2 blk).

BARNEVELD AVENUE, E. of San Bruno av. (2 blks); from Islala Creek SW. to Silver av., Folsom & San Bruno cars (direct) at 201.

BARRY, (Loomis to Kossuth) San Bruno cars (4 blks); from Loomis to Kossuth) San Bruno cars (4 blks);

BARRY, W. of San Bruno av. S. of Wilde, from 3700 San Bruno av. W. to Bomerset; 3d & Kentucky at cars

BARTLETT, bet. Mission & Valencia, from 3261 51st S. to 3450 Army.

1-99 (3261 21st to 3250 22d) Mission or Mission & W. 22d & 24th st. cars (direct), Valencia st. cars (1-2 blk).

100-199 (3265 22d to 3250 23d) Mission or Valencia (1-2 blk), Howard or Harrison & Guerrero (1-2 blks).

200-299 (3259 22d to 3250 24th); (same as 100-199 above).

300-399 (3251 24th to 3458 26th) (same as 100-199 above).

400-499 (3451 25th to 3468 26th) Mission, Howard, Bry-ant or Valencia st. cars (1-2 blk); (see 100-199 above).

BARTLETT ALLEY, bet. Kearny & Dupont, from 634 Jackson N. to 643 Pacific (Chinatown Dist.), Kearny, Montgomery or Union st. cars (1-2 blk), Powell (2 blks), Sacramento (3 blks). (see 600-700 Jackson or Pacific).

BARTOL, bet. Sansome & Montgomery, from 328 Broadway N. to 321 Vallejo, Kearny & Mission st. (yel- low) cars (direct); Sansome st. cars (1-2 blk).

BATTERY, bet. Front to Sansome, from 400 Market (opp 1st) N. to East, North (at Chestnut).

1-100 (400 Market & 104 Bush to 400 Pine) all Market Bush & Battery, Sutter or Sansome & 1st st. cars (di-rect), California st. cars (1 blk).

100-200 (200 Pine to 300 California) California or Bush & Battery at cars (direct), Sacramento, Sansome & 1st st. cars (1 blk), Sutter or Market st. cars (1 blk).

200-300 (300 California to 400 Sacramento) California, Bush & Battery, Sacramento or Jackson st. cars (di-rect), Sansome (1 blk), also (horse) cars on California.

300-400 (400 Sacramento to 400 Clay) Sacramento, Jack-son or Clay at cars (from ferry) (direct) Sansome, Cal-son or Clay at cars (from ferry) (direct) Sansome, Cal-son or Clay at cars (from ferry) (direct) Sansome (1 blk).

400-500 (400 Clay to 400 Washington) Clay st. cars (from ferry) or Union (direct), Sacramento or Sansome (1 blk).

500-600 (400 Washington to 300 Jackson) Union (horse) cars (1 blk), Clay (from ferry) or Sansome (1 blk).

600-700 (300 Jackson to 300 Pacific) Sansome st. cars Union or Kearny & Mission st. cars (1 blk).

700-800 (300 Pacific to 200 Broadway) Kearny & Mis-sion st. cars (direct), Sansome st. cars (1 blk).

800-900 (200 Broadway to 200 Vallejo) (see 700-800 above).

900-1000 (200 Vallejo to 100 Green) Sansome st. cars (1 blk), Kearny & Mission (transfers to Sansome st. cars).

1000-1100 (100 Green to 100 Union). (see 900-1000 above).

1100-1200 (100 Union to 100 Ferry). (see 900-1000 above).

1300-1399 (100 Greenway to 2 Lombard); (see 900-1000).

BAUER (Academy Tr.) bet. Norton & Ocean av., from 4650 Mission W. to Alamy av., Mission st. cars (direct).

S. F. STREET AND AVENUE GUIDE. (B) 35

BAY, bet Francisco & North Point, from East North (at Sea Wall W. to Presidio Reservation (at Lyon). 1-50 (East North to 2000 Kearny) Sansonite or Kearny & 3d st. cars (3 bks) at 2300 Powell. 7-700 (East North to 2100 Dupont) Kearny & 3d st. cars (3 bks) at 2300 Powell. 200-300 (2300 Stockton to 2300 Powell) Kearny & 3d st. cars (direct) at 2300 Powell. 300-400 (2300 Powell to 2400 Mason) Kearny & 3d st. cars (direct). Powell st. cars (1 blk). 400-500 (2400 Mason to 2500 Taylor) Powell st. cars (direct). Kearny & 3d st. cars (1 blk). 500-700 (2500 Taylor to 2500 Jones) Powell st. cars. 700-800 (2500 Leavenworth to 2500 Hyde) O'Farrell Jones & Hyde (direct). Union or California transfers. 900-1000 (2500 Larkin to 3000 Polk) O'Farrell, Jones & Hyde st. cars (2 bks). (see 700-800 above). 1100-1500 (Van Ness av. to Laguna) Fort Mason 1101-1201 (3101 Van Ness av. to 3199 Franklin) O'Farrell, Jones & Hyde st. cars (6 bks). 1301-1401 (3999 Gough to 3999 Octavia) Fillmore & 16th st. cars (2 bks). O'Farrell, Jones & Hyde or Union (5 bks). 1500-1600 (3501 Laguna to 3601 (Buchanan) Fillmore & 16th st. cars (2 bks). Union (5 bks). Lobos Square on (S.) side. 1700-1800 (3700 Stockton to 3700 Fillmore) Fillmore & 16th st. cars (direct). Union (5 bks). 1900-2000 (3600 Steiner to 3500 Pierce) Fillmore & 16th st. cars (2 bks). Union (5 bks) on Baker. 2100-2200 (3500 Scott to 3500 Devisadero) Union st. (motor) cars (withn 3 bks) on Baker. 2300-2400 (3400 Broderick to 3300 Baker) Union st. (motor) cars (direct) on Baker. 2400-2499 (3300 Baker to 3300 Lyon) see 2300-2400

BAY VIEW (South S. F.) N. of Thornton av., from 18th & Redwood av. to 3800 Harbor View. 18th & 3d & Kentucky st. cars (direct) at 18th & R. E. avs

BAY VIEW PLACE, bet Jones & Leavenworth, from 1048 Union N. Union st. cars (direct) at 1048 Union. Union VIEW ROAD, south of 16th av. South, from Anela (W.) San Bruno cars

BEACH, bet North Point & Jefferson, from East North (at Dupont) W. to Presidio Reservation (at Lyon). 1-100 (2300 Dupont to 2400 Stockton) (see 1-100 Bay st) 100-200 (2400 Stockton to 2500 Powell) Kearny & 3d st. cars (direct). Powell st. cars (1 blk). 300-400 (2600 Mason to 2700 Taylor) Kearny & 3d st. cars or Powell at cars (withn 2 bks). Hyde (5 bks) 500-600 (2800 Jones to 2800 Leavenworth) O'Farrell Jones & Hyde branch California st. cars (1 blk). 700-800 (2900 Hyde to 3100 Larkin) O'Farrell, Jones & Hyde branch California st. cars (direct). Union transfers. 900-999 (2300 Polk to 3000 Van Ness av.) O'Farrell, Jones & Hyde (2 bks). Union (transfers at Hyde) 1000-1399 (Van Ness av. to Laguna) Fort Mason. 1400-1500 (3701 Laguna to 3901 Buchanan) Fillmore & 16th st. cars (withn 2 bks). 1500-1700 (3700 Webster to 3800 Fillmore) Fillmore & 16th st. cars (3 bks). Union (7 bks). 1800-1900 (3600 Steiner to 3800 Pierce) Fillmore & 16th st. cars (5 bks). Union st. cars (5 bks) on Baker. 2000-2100 (3700 Scott to 3700 Devisadero) Union st. (motor) cars (3 bks) on Baker; (see 2000-2300 below). 2200-2300 (3500 Broderick to 3500 Baker) Union st. (motor) cars (direct). O'Farrell, Jones & Hyde branch California st. cars (transfers to Union) at Hyde. 2300-2399 (3500 Baker to 3500 Lyon) Harbor View Park.

BEACON, bet. 30th & 31st, from Diamond W. to Castro; thence SE. to Bemis (Fairmount Tr., near Glen Park). Harrison & Guerrero (S. F. & S. M.) cars (4 bks) at Cheryny.

BEALE, bet. Main & Fremont, from 301 Market (opp. Davis) SE. to Brannan. 1-100 (301 Market to 300 Mission) Market, Mission or Sutter (direct). Howard or California st. cars (1 blk). 100-200 (300 Mission to 300 Howard) Mission or Howard st. cars (direct). Market, Sutter or Folsom (1 blk). California or Harrison & Guerrero (2 bks). 200-300 (300 Howard to 300 Folsom) Howard or Folsom st. cars (direct). Mission or Harrison & Guerrero (1 blk). Sutter or Market st. cars (2 bks). 300-400 (300 Folsom to 300 Harrison) Folsom or Harrison & Guerrero (direct). Howard (1 blk). Mission 3 bks). Market or Sutter at cars (4 bks). 400-500 (200 Harrison to 200 Bryant) Harrison & Guerrero (direct). Folsom (1 blk). Howard (2 bks). Mission 600-599 (100 Bryant to 2 Brannan); (see 400-500 above).

BEALE PLACE, bet. Folsom & Harrison, from 335 Main W. & 335 Beale; Folsom or Harrison & Guerrero (S. F. & S. M.) cars (1-2 blk). NOTE—2d & Bryant or 5th & Sansome transfer to Folsom; (see 300-400 Beale).

BEAVER, bet. 15th & 16th, from 254 Noe W. to 221 Castro. Castro st. cars (1-2 blk). Fillmore & 16th (1-2 blk)

BECKER PLACE, bet. Post & Sutter, from 518 Taylor (E.) Sutter or Montgomery & 10th (1-2 blk). O'Farrell Jones & Hyde (1 1/2 bks). (see 500-700 Taylor).

BEDFORD, bet. Stockton & Powell, from 808 Jackson N. Powell or Jackson st. cars (1-2 blk)

BEIDEMAN, bet. Scott & Devisadero, from 1690 Ellis W. to 2013 O'Farrell. Ellis & O'Farrell st. cars (direct). Eddy & Fulton (1-2 blk). Geary (1-2 blk)

BELCHER, bet. Church & Sanchez, from 729 13th S. to 720 14th; Fillmore & 16th or Castro st. cars (1-2 blk) at 14th & Church; (see 700-800 Thirteenth or Fourteenth).

BELCHER COURT, bet. Church & Sanchez, from S. a. 14th. Fillmore & 16th or Castro st. cars (1-2 blk)

BELDON, bet. Montgomery & Kearny, from 350 Bush N. to 437 Pine, Montgomery or Kearny st. cars (1-2 blk)

BELGRAVE AVENUE, (Clarendon Heights) bet. 18th & Clarendon, from Cole W. to Stanyan. 18th st. branch Harrison & Guerrero (2 bks). Ellis & O'Farrell (5 bks). at Parnassus av., 5th (P. F. & O.) (blue) cars on Masonic

BELLAIR PLACE, bet. Dupont & Stockton, from 390 Chestnut N. to 225 Francisco (crossing No. 152 Pfeiffer). Kearny & 3d (green) cars 1-2 bks. Powell (3 bks);

BELLEVUE, west of Hoffman av., from 1009 Elizabeth B. to 30th; Mission & W. 22d & 24th st. cars (1 blk). Valencia (from Ferry). transfer to W. 22d st. cars, numbers 300 lower than Hoffman av.

BELLEVUE AVENUE, (near Ocean View) SE or Mission 3 bks). S. of Hanover, from Watt av. SW to Co. line. 1-100 (Watt av. to Gullinberg) Cemeteries line (3 bks). 200-300 (Lowell to Whittier) Cemeteries line (3 bks). 400-500 (Oliver to Acton) Cemeteries line (4 bks)

BELMONT AVENUE, west of Stanyan, from Colonial Terrace, near Willard SW to Woodland av. (near Lynde). Ellis & O'Farrell (to Affiliated Colleges) (1-2 bks). (see 100-500 Ashbury). Ferriss, Park & Ocean (blue) cars (3 bks)

BELMONT PLACE, bet. Bryant & Brannan, from 539 7th (E.) 2d & Bryant or San Mateo cars (from 30th) 1-2 bks). 8th & 18th, Ferriss, Park & Ocean (1-2 bks)

BELVEDERE, bet. Clayton & Cole, from 1521 Waller B. to Frederick; 18th at branch S. F. & San Mateo cars (direct). (see 900-1000 Ashbury). Ferriss, Park & Ocean (blue) cars (1-2 blk). NOTE—Haight (1-1/2 bks) or Ellis & O'Farrell (3-1/2 bks) transfer to Ferriss, Park & Ocean (blue) cars (at Masonic av.) (1-2 blk);

BEMIS, west of Cheryny (2 bks), from Bacon SE. & SW to Castro (near Glen Park). Harrison & Guerrero (S. F. & S. M.) cars (2 bks) at Cheryny

1-100 (Beacon to Miguel) Harrison & Guerrero (2 bks) 200-300 (Addison & Mateo to Roanoke). (see 1-100 above)

BENNINGTON, east of Mission, from junction of Eureka & North ave. S. to East av. (Bernal Heights). 1-100 (Eureka & North ave. to Eureka) Mission st. cars (7 bks) at Cortland av. & 3431 Mission 100-200 (Cortland av. to Ellert Mission st. cars (7 bks) 300-399 (Newman to East av.) Mission st. cars (7 bks)

BENTON AVENUE, south of Crescent av. from Anderson av. W. to Rossen (Bernal Heights)

BENTON ST. cars (6 bks) at Mission & Crescent av

BERGIN ALLEY (or Bergen Alley), bet. Hay & North Point, from 2607 Hyde W. O'Farrell, Jones & Hyde branch California st. cars (direct). (see 2500-2700 Hyde)

BERKSHIRE, west of San Jose av. (S. P. & R.) opp. Bosworth from Arlington & Circular avs W. to Glen Park. Harrison & Guerrero (S. F. & S. M.) cars (direct)

BERLIN, bet. Girard & Goettingen, from Silver av. (S.) to San Bruno av. (University Mound); (for cross streets see Somerset or Girard)

BERNAL AVENUE, south of Precita av. from California av. S. to Shotwell (Bernal Heights)

100-199 (Coso av. to Shotwell) Mission or Valencia st. cars (1 blk) 25th & Mission, Folsom & San Bruno cars (2 bks) at Precita av.

BERNARD, bet. Pacific & Broadway, from 1629 Taylor W. to 1612 Leavenworth. 1-99 (1629 Taylor to 1610 Jones) Jackson or Powell at cars (1-1-2 bks). O'Farrell, Jones & Hyde (2-1-2 bks) 100-199 (1611 Jones to 1612 Leavenworth) Jackson st. cars 1-1-3 bks). O'Farrell, Jones & Hyde (1-1-2 bks)

BERNICE, bet. Folsom & Harrison, from 230 12th SW. 18 & 13th, Ferriss or San Mateo cars (1-2 blk)

BERRY, bet. King & Channel, from 24 SW to 8th 1-100 (798 2d to 800 3d) Kentucky st. cars (direct). Ellis & O'Farrell, 5th & Sansome, 2d & Bryant or 3d & Kearny st. cars (1 blk) 17 transfers issued to Kentucky 200-300 (800 4th to 800 5th) Kentucky st. cars (direct); 300-400 (800 5th to 800 6th) Ferriss, Park & Ocean cars (8 on 6th), or Bryant (in from 26th) (4 bks). Bryant (5 bks). Kentucky st. cars (3 bks).

600-599 (701 8th & De Haro) (same as 300-400 above)

BERRY PLACE, bet. Sutter & Rush, from 318 Grant av. E. to Mary Lane (from 425 Bush S.). Sutter (1-2 blk). Kearny or Montgomery & 10th at cars (1-1-2 bks)

BEULAH, bet. Waller & Frederick, from 751 Cole W. to San Francisco Golden Gate Park (Ashbury Heights). 1-100 (750 Cole to 800 Shrader) Ellis & O'Farrell (to Affiliated Colleges) or 18th at branch Harrison & Guerrero (S. F. & S. M.) cars (1 blk). Haight or Ferriss Park & Ocean st. cars (1 blk) 17 transfers issued to Kentucky 100-199 (801 Shrader to 800 Stanyan) cars (1 or 1 car) (direct). 18th at branch Harrison & Guerrero (1 blk).

BIGLOW (Visitation Valley) bet. Whiland & Schiller, from Mission av. SW to Medford 3d & Kentucky

BIGGS (South S. F.) E. of Mazzini (5 bks) from San Bruno av. near Islala Creek, from Napoleon (opp. Carolina) SE to Tulare. San Bruno cars (at Army)

BIRCH AVENUE, bet. Grove & Fulton, from 131 Larkin (at City Hall) W. to 812 Buchanan. 1-99 (131 Larkin to 210 Polk) Larkin & Polk branch Sutter or Montgomery & 10th st. cars (direct) at 131 Larkin (City Hall) McAllister or Hayes (1-1-2 bks) 100-200 (E. of 312 Van Ness av. to W. of 311 Van Ness av.) Hayes or McAllister st. cars (1-1-2 bks) 300-400 (Franklin to Gough); not opened through 500-599 (611 Octavia to 714 Laguna) McAllister or Hayes 600-700 (733 Laguna to 812 Buchanan) McAllister or Hayes

BIRD AVENUE, bet. 17th & 18th. Guerrero or Valencia, from 5 Dearborn E. (entrance from 3465 17th), (see Dear-

BLANCHE ALLEY, bet. Sanchez & Vicksburg or Church, from N. & S. 23d E. to Elizabeth, Mission & West 2d & 4th st. cars (1 blk).

BISMARCK, bet. Goethe & Prim, from 6150 Mission NW to De Long (4 bks S. to 4th) North Point Cemetery line (direct) at Ocean View Station;

BLACKSTONE, bet. Greenwich & Lombard, from W. S. Franklin, W. Union st. cars (2-1-2 blk). Hyde & Jones at cars (transfers at Hyde). (see 2800-2900 Franklin)

BLAKE, bet. Collins & Cook, from near Laurel Hill Cemetery. S. to Lone Mountain (at Turk)

1-100 (Laurel Hill Cemetery to 500 1st. Lobos av.). Geary st. cars (direct) NOTE—Fillmore (either way) & Market (from Ferry) transfer to Grand (west)

200-300 (St. Hose's av. to Juniper). (same as 1-100 above)

BLUXOME, bet. Brannan & Townsend, from 622 1th SW to 625 6th 1-99 (622 4th to 625 5th). 5th & Sansome, 2d & Bryant or Ellis & O'Farrell st. cars (direct). NOTE—5th, 6th, 7th, 8th, 10th, 16th, 24th & 26th transfer to Brannan. 100-199 (625 5th to 625 6th (5th & Sansome, 5th (Ferriss, Park & Ocean or Bryant (1-2 blk). (see 1-100 above)

BORDMAN PLACE, bet. 6th & 7th, from 437 Bryant E. to 732 Brannan 1-99 (437 Bryant to 732 Brannan) Bryant at cars (direct). Ferriss, Park & Ocean (south of 6th) (1-2 blk)

BONDI, bet. 12th & 13th, from L. 51 Mission F. to 37 Glen Park av. Mission st. cars (direct) at 12th or 13th. Haight, Valencia, Castro (1-1-2 bks) at 12th & Market). Howard st. cars (1 blk at 12th & Glen Park av.). Folsom at cars (2 bks) at 12th; (see 1600-1700 Mission)

BONOMO AVENUE, bet. Stockton & Fulton, from 623 Greenwich (S. Kearney & 3d (direct). Powell (1-1-2 blk)

BONITA, bet. Vallejo & Green, from 2211 Polk (W.) Union st. cars (1-1-2 bks). O'Farrell, Jones & Hyde, transfer at Union). Larkin & Polk at (three) cars (at 2211 Polk) or cash cars (1-1-2 blk) at Pacific av.

BOSTON PLACE, bet. Folsom & Harrison, from 351 lat (E.) Fifth & Sansome. Folsom or San Mateo (1-2 blk)

BOSWORTH, south of Crescent av. opp. St. Mary's College, from 4900 Mission W. to San Jose av. (S. P. & R.) opp. Berkshire near Glen Park (Spring Valley Home) 1-100 (4900 Mission to 100 Marshall) Mission at (direct) 200-300 (1000 Taylor to 100 Milton) Harrison & Guerrero at (1 blk) Mission st. cars 400-600 (100 Rousseau to 100 Rotteck) Harrison & Guerrero (San Mateo cars) or Mission st. cars 600-800 (Rotteck to Lyell). (same as 400-500 above)

BOURBIN PLACE, bet. Steiner & Pierce, from 1624 Eddy (N.) to 1613 Ellis 1-99 (1624 Eddy to 1613 Ellis) Eddy & Fulton at cars (1-2 blk). Ellis & O'Farrell (1-1-2 bks). Inbound Ellis (from Park) (1-2 blk). Fillmore & 16th at cars (1-1-2 bks)

BOURBON (South S. F.) south of Army av. east of San Bruno av., near Islala Creek, bet. Norman & Martin, from Orleans (E.) to De Haro, Folsom & San Bruno cars (2 bks)

BORNE, east of San Bruno av., near Islala Creek (S.) 1-100 (Wellan & Alameda, from Preston (S. P. & R.) (8th S. F.). Folsom & San Bruno cars (7 bks) at San Bruno

BOUTWELL, east of 2301 San Bruno av. bet. Steuben & Charter Oak av. from Islala Creek (S.) to San Bruno 1-100 (Charter Oak to 2301 San Bruno) San Bruno cars (2 bks) 200-299 (Augusta to San Bruno av.) San Bruno (1 blk)

BOWDON, bet. Hamilton av. & Hartmuth from Silver av. (S.) to Mansell. San Bruno cars (7 bks)

BOWEN PLACE, bet. Dupont & Stockton, from 819 6th (S.) Union (1-2 blk). Kearny & 3d at (1-1-2 blk)

BOWIE AVENUE, bet. Howard & Folsom, from 11th (SW) Howard or Folsom at cars (1-1-2 blk). Mission & Valencia, & both of San Mateo cars (1-1-2 blk)

BOYCE, bet. Cook & Parker, av. from Laurel Hill Cemetery S. to Turk 1-100 (Laurel Hill Cemetery in Point Lobos av.) Geary 200-300 (St. Hose's to Juniper) Geary st. cars (1-1-2 blk)

BOLSTON, west of San Bruno av. (3 bikes) bet. Merrill & Payson Tr., from Bliver av. (N.) to Rickard, Folsom & San Bruno cars (3 bikes); (see Adam).

BOVD, bet. Harrison & Bryant, 7th & 8th (entrance from 1143 Harrison or 942 Bryant).

BRADFORD, bet. Peralta av. & Carver, from Esmeralda av. S. to Crescent av. (NOTE—Hd. 6th, 10th, 24th, 25th of 1-100 (Esmeralda to Powhattan) San Bruno cars (4 bikes), 200-300 (Cortland av. to Jefferson) San Bruno cars (4 bikes), 400-500 (Union av. to Crescent av.) San Bruno (2 bikes).

BRADY, bet. 12th & Hermann, from 1701 Market SE. to 35 West Mission; (Miss. cars to West Mission), Valencia, Castro, Haight or Mission at cars (direct).

BRANNAN, bet. Bryant & Townsend, from 593 Beale (SW.) to Division & Potrero av. (near 10th), 1-100 (599 Beale to 599 Fremont) Harrison & Guerrero 200-300 (500-1st to 600-2d) Mill Dock Line, (direct) 6th & Sansome or 2d & Bryant st. cars (1 bk), 300-400 (600-2d to 600-3d) 6th & Sansome, 2d & Bryant, 3d & Kearny, Kentucky or Mill Dock line (direct).

400-500 (600 3d to 6th 4th) Ellis & O'Farrell (direct) (see 4th st.), 2d & Bryant, 6th & Sansome st. cars (direct), 3d & Kearny or Kentucky (1 bk).

500-600 (600 4th to 600 5th) Fifth & Sansome (direct) (see 5th st.), 2d & Bryant or Ellis & O'Farrell (direct). NOTE—6th, 8th, 9th, 10th, 12th or 14th transfer (direct). 600-700 (600 5th or 6th) Fifth & Sansome (direct) (see 5th st.), Bryant (in bound) (direct), 2d & Bryant (1 700-800 (600 6th to 600 7th) Ferries, Park & Ocean cars or Bryant (inbound) (direct), 2d & Bryant or Harrison (from 30th), 10th & Kearny, (10th, 24th, 25th of Fillmore & 16th st. cars transfer to Brannan). 800-900 (600 7th to 600 8th) Bryant (inbound) direct; 2d & Bryant or 8th & 18th st. cars (1 bk); (see 700-800.) 900-1000 (600 8th to 600 9th) Bryant (inbound); 8th & 18th or Larkin & Polk st. cars (direct), 2d & Bryant (1 bk). 1000-1099 (600 9th to 699 10th) Larkin & Polk, branch Sutter, Montgomery & 10th, 8th & 18th or Bryant st. cars (direct). NOTE—Market, Mission, Howard or Harrison (from ferry); also 3d, 4th, 5th (S.), 6th (S.) 9th (S.) 10th (S.) 24th (in) Folsom, Mission (in) or Fillmore & 16th transfer to Bryant.

BRANNAN PLACE, bet. 6th & 7th, from 735 Brannan (SE.) Bryant & Brannan st. cars (inbound, direct) or Ferries, Park & Ocean cars (direct).

BRAZIL AVE., bet. China & Persia avs., from 4601 Mission (SE.) to La Grande av. (Excelsior Homestead) 1-100 (Mission to London) Mission st. cars (direct).

200-300 (Paris to Lisbon) Mission at cars (2 bikes). 400-500 (Madrid to Edinburgh) Mission st. cars (4 bikes). 600-700 (Napoli to Vienna) Mission at cars (6 bikes). 800-900 (Athens to Moscow) Mission st. cars (8 bikes). 1000-1100 (Munich to Prague) Mission at cars (10 bikes).

BRENNHAM PLACE, bet. Kearny & Dupont, from 760 Clay (N.) to 727 Washington (Chinatown Dist.) 1-99 (760 Clay to 727 Washington) Clay st. cars (from Ferry direct), Kearny or Montgomery (1-2 bk).

BREWSTER, (Bernal Heights) west of San Bruno av. (2 bikes), bet. Holladay av. & Franconia, from junction of Montcalm & Cable (SW.) to Esmeralda av., San Bruno cars (2 bikes); (see Adam).

BRIDGE PLACE, bet. Leavenworth & Hyde, from 1223 Broadway (S.) Hyde & Jones st. branch California st. (direct), Sansome (1 bk), Market st. cars transfer

100-200 (Palmetto av. to Stanley) Cemeteries line (3 bikes). 200-300 (Randolph to Sargent) Cemeteries line (5 bikes). 400-500 (Shields to Garfield) Cemeteries line (7 bikes).

BRITON, east of San Bruno av., east of Mission, bet. Rey & Loehr, from Visitation (S.) to county line.

BRIGHTON AVENUE (Lakeview), bet. Lea & Plymouth avs., from 1801 Ocean av. (S.) to Lakeview av. 1-100 (Lakeview to Grafton av.) Ocean av cars (2 bikes), 200-299 (Holladay to Ocean av.) Ocean av cars (direct).

BROAD, bet. Farallones & Sadava, from 2800 San Jose av. W. to Orizaba av. (Railroad Homestead, Ocean View), 1-100 (San Jose av. to Plymouth av.) Cemeteries line 200-299 (Capitol to Orizaba av.) Cemeteries line (2 bikes).

BROAD'S BRIDGE, bet. Hyde & Larkin (N. & S.), also 5th (N.) O'Farrell, Jones & Hyde branch California, Sutter & Larkin & Polk st. (1-1-2 bikes); (see 1200-1300 Bush).

BROADWAY, bet. Pacific (or Pacific av.) beyond Larkin from East North (Fiers 9 & 11) (N.) to Presidio 1-100 (East North to 800 Front), Kearny & Mission st. cars (direct), Sansome (1 bk), Market st. cars transfer 100-200 (600 Front to 800 Battery) Kearny & Mission st. cars (direct), Market st. cars transfer to Kearny.

200-300 (600 Battery to 900 Sansome) Kearny & Mission or Sansome (direct), Market transfers to Kearny.

300-400 (900 Sansome to 1000 Montgomery) Kearny & Mission, 3d & Kearny or Sansome st. cars (direct).

400-500 (1000 Montgomery to 1100 Kearny) Kearny & Mission or Kearny & 3d st. cars (direct), Union (1 bk).

600-603 (1100 Kearny to 1300 Dupont) Kearny & 3d (direct) cars, Union & Kearny & Mission st. cars (direct).

600-700 (1200 Dupont to 1300 Stockton) Kearny & 3d (direct), Union (1 bk), Market transfers to Kearny.

700-800 (1300 Stockton to 1400 Powell) Kearny & 3d cars (direct), Powell (1 bk), Union st. cars (1 bk).

800-900 (1400 Powell to 1500 Mason) Powell st. cars or Kearny & 3d st. cars (direct), Market transfers.

900-1000 (1500 Mason to 1600 Taylor) Powell st. cars (direct), Kearny & 3d st. cars (1 bk), Union (3 bikes).

1000-1100 (1600 Taylor to 1700 Jones) Russian Hill; O'Farrell, Jones & Hyde branch California or Jackson st. cars (2 bikes), Union (3 bikes). NOTE—Grade from Mason to Jones is 265 feet. Hyde to Jones 107 feet.

1100-1200 (1700 Jones to 1700 Leavenworth) O'Farrell, Jones & Hyde branch California (1 bk), Jackson (2 bikes), Union (3 bikes). NOTE—Grade at Jones is 297 feet.

1200-1300 (1700 Leavenworth to 1700 Hyde) O'Farrell, Hyde & Jones branch California (1 bk), Jackson (2 bikes), cars (2 bikes). NOTE—Union transfers to Hyde (direct).

1300-1400 (1700 Hyde to 2000 Larkin) O'Farrell, Hyde & Jones branch California (direct), Jackson or Larkin & Polk (horse) cars (2 bikes), Union transfers to Hyde.

1400-1500 (2000 Larkin to 2100 Polk) O'Farrell, Jones & Hyde st. cars (1 bk), Larkin & Polk (horse) cars (direct), Pacific av. cars (1 bk), Jackson (2 bikes).

1500-1600 (2100 Polk to 2200 Van Ness av.), Larkin & Polk (1 bk) (horse) cars (direct) Jackson (2 bikes).

NOTE—Larkin & Polk receive transfers from Bryant, Harrison & Guerrero, Folsom, Howard, Mission, Market, McAllister, Eddy & Fulton, Ellis & O'Farrell, Sutter et al. cars (either way); also Hayes (from park), Polk (from Union) Sacramento & Clay or Jackson (westbound), 1600-1700 (2200 Van Ness av. to 2300 Franklin); (see 1600-1800-1900 (2400 Gough to 2500 Octavie) (same as 1500-1600) 2000-2100 (2500 Laguna to 2700 Buchanan) (see 1600-1600) 2200-2300 (2600 Webster to 2700 Fillmore) Fillmore & 16th st. cars (1 bk), Larkin & Polk at cars (direct); (see 1800-1900) 2300-2400 (2700 Steiner to 2900 Pierce) Larkin & Polk at cars (1 bk), Fillmore & 16th transfers to Pacific av., Jackson (2 bikes); (see 1600-1600 above).

2500-2600 (2600 Pierce to 2600 Scott) Larkin & Polk at cars (1 bk), Jackson (2 bikes); (see 2400-2500 above).

2700-2800 (2600 Devisadero to 2600 Broderick) Larkin & Polk branch Sutter (1 bk); (see 2400-2500 above).

2900-2999 (2400 Baker to 2400 Lyon) Larkin & Polk branch Sutter or Jackson st. cars (2 bikes); (see 1900-1600 above).

BRODERICK, bet. Devisadero & Baker, from Waller (N.) to Bay (at Lewis).

1-100 (900 Waller to 1000 Haight) Haight at cars (direct); 200-300 (1100 Page to 1200 Oak) Ferries, Park & Ocean (from 6th) or Ellis & O'Farrell (direct), Haight (2 bikes), 400-500 (1300 Fell to 1400 Hayes) Hayes at cars (direct) Ellis & O'Farrell st. cars (1 bk) on Devisadero.

600-700 (1400 Grove to 1400 Fulton) McAllister, Haye Ellis & O'Farrell (on Devisadero) (1 bk).

700-800 (1400 Fulton to 1700 McAllister) McAllister at cars (direct), Ellis & O'Farrell (1 bk) on Devisadero.

900-1000 (1800 Golden Gate av. to 1900 Turk) McAllister or Ellis & O'Farrell (1 bk), Eddy & Fulton (2 bikes).

1000-1100 (1900 Turk to 2000 Eddy) Eddy & Fulton (see note), (direct) or Ellis & O'Farrell at cars (1 bk).

NOTE—Eddy receives transfers from Powell (S.), 6th Market (from ferry), Market (East), except Hayes, or McAllister, Montgomery & 10th, Larkin & Polk (S.), or Fillmore (16th) (N., from 16th).

1200-1300 (2100 Ellis to 2200 (O'Farrell) Eddy & Fulton Ellis & O'Farrell or Geary st. cars (1 bk).

1300-1400 (2200 O'Farrell to 2300 Geary) Geary st. cars (direct), Ellis & O'Farrell (1 bk) from Park (2 bikes).

1500-1600 (2400 Post to 2500 Sutter) Sutter at cars (direct), transfers rec'd from Sansome (S.) 1st (N.) Battery (S.), Market (East), Montgomery (S.), Kearny (N. or S.), Powell (N. or S.), Lal- & Polk, Fillmore (N. or S.), Eddy & Fulton (N. or S.), or Eddy & Fulton (S.).

1700-1800 (2700 Bush to 2800 Pine) Sutter, California or Eddy & Fulton st. cars on Devisadero (1 bk).

1800-1900 (2600 Pine to 2900 California) California st. cars (direct), Eddy & Fulton (1 bk). NOTE—Union or O'Farrell transfers to Jones & Hyde branch California.

2000-2100 (3000 Sacramento to 2000 Clay) Eddy & Fulton or Sacramento st. cars (direct), California (2 bikes).

2200-2300 (3000 Washington to 2900 Jackson) Jackson st. cars (direct), Eddy & Fulton or Sacramento (2 bikes).

2300-2400 (2900 Jackson to 2900 California) Larkin & Polk st. cars (on Pacific av.) (direct), Fillmore transfers.

2600-2700 (2800 Vallejo to 2700 Green) Union st. cars (1 bk), O'Farrell, Jones & Hyde branch California st. line (direct), Ellis & O'Farrell (1 bk) from Park (2 bikes).

2700-2800 (2700 Green to 2800 Union) Union st. cars (direct), O'Farrell, Jones & Hyde branch California st. line transfers to Union st. cars (at Hyde & Union).

2900-3000 (2700 Filbert to 2700 Greenwich); (see 1700-2800). 3000-3100 (2900 Lombard to 3000 Chestnut) Union st. cars.

3200-3400 (Francisco to Bay); (same as 3100-3200 above).

3500-3600 (North Point to Beach) same as 3100-3200.

3700-3800 (Jefferson to Tonquin) (same as 3100-3200 above).

3800-3999 (Tonquin to Lewis); (same as 3100-3200 above).

BRONTE, (Bernal Heights), bet. Bradford & Putnam, from Cortland av. (S.) to Geary av. (S.).

1-100 (Cortland av. to Jefferson av.) Folsom & San Bruno 200-300 (Union av. to Old Hickory) (same as 1-100 above).

BROOK, south of 30th, near Cortland av., from 3500 Mission (W.) to 900 San Jose av.; Mission at cars (direct) BRUCK, bet. Dupont & Stockton, from 321 Sacramento (S.) (Chinatown Dist.); Sacramento st. cars.

BROOKS, bet. Kearny & Grant av., from 738 Market (N.) to 31 Geary (private property); all Market or Geary st. cars (direct), 3d & Kearny, Kearny & Mission & O'Farrell, Jones & Hyde (2-2 bikes).

BROSNAN, bet. 13th & 14th, from 268 Valencia (W.) to 121 Guerrero; Valencia or Harrison & Guerrero.

BROWN, west of San Bruno av. & E. of Mission, bet. Castro & 16th, from Visitation av. (SW.).

BROWN'S ALLEY (or City Hall Place), bet. Hyde & Larkin, from 224 McAllister (N.); McAllister at cars (direct), Larkin & Polk branch Sutter (1-2 bk).

BRUCE AVENUE (Lakeview), south of Ocean av., from Alcazar (W.) to Harold, (Ocean av.) cars (1 bk).

BRUCE PLACE, bet. Folsom & Harrison, 7th & 8th entrance from 1127 Folsom at Harrison av.; Folsom st. cars (direct), 8th & 18th (1-2 bk).

BRUNSWICK, bet. New Morse av. & Hanover, from Reed (SW.) to Co. line (West End Tr., near Ocean View).

1-100 (Reed to Curtis) Cemeteries line (12 bikes).

200-300 (Eope to Alisson) Cemeteries line (10 bikes).

400-500 (Esmond to Guttentburg) (Cemeteries line (8 bikes)).

600-700 (Lowell to Whittier) Cemeteries line (6 bikes).

900-900 (Oliver to Acton) (in San Mateo Co.).

BRYANT, bet. Harrison & Branson, from Spear (SW.) to Division, thence (S.) to Army.

1-100 (488 Spear) (Santa Fe F. R. Yards) to 500 Beale Harrison & Guerrero at cars (1 bk), Folsom (2 bikes), Howard (3 bikes), Mission (4 bikes), Market (2 bikes).

NOTE—2d, 3d, 4th, 6th, 8th, 9th (N. or S.), also 5th (S.) 10th (S.) Folsom, Howard Mission or Valencia at 14th) or Fillmore & 16th (E. or W.) transfer to Harrison & Guerrero at cars.

100-200 (488 Spear to 500 Fremont); same as 1-100 above).

300-400 (500 1st to 500 2d) Inbound Harrison & Guerrero 5th & 8th (N. or S.) or 2d & Bryant or 3d & Kearny.

400-500 (500 2d to 500 3d) Inbound Harrison & Guerrero 500-600 (500-3d to 500-4th) 2d and Bryant or Harrison & Guerrero (inbound), Ellis & O'Farrell (on 4th), 3d & Kearny, Kentucky transfers to Bryant (direct).

600-700 (500 4th to 500 5th) 2d & Bryant at cars (direct), Ellis & O'Farrell, 6th & Sansome or Harrison & Guerrero cars (inbound) (direct). NOTE—2d & Bryant at cars receive transfers from Montgomery (S.), Market, Mission, Howard, Folsom (from ferry), 3d or 4th (either way) or Kentucky at cars (N. or S.).

700-800 (500 5th to 500 6th) Inbound Harrison & Guerrero, 3d & Bryant, 6th & Sansome or Ferries, Park & Ocean 800-900 (500-6th to 500-7th) Harrison & Guerrero (in) or 2d & Bryant (out) (direct), Ferries, Park & Ocean cars (on 6th) direct. NOTE—3d, 4th, 6th, 8th or 8th transfers to Bryant.

900-1000 (600 7th to 500 8th) 2d & Bryant or 8th & 18th or inbound Harrison & Guerrero (direct). NOTE—3d, 4th, 6th, 8th or 8th (N. or S.) transfers to Bryant.

1000-1100 (500-8th to 600-9th) 2d & Bryant or 8th & 18th or Polk & Larkin (direct), Harrison & Guerrero or Bryant (in) (1 bk); (see 800-1000 above).

1100-1200 (600 9th to 500 10th) 2d & Bryant (see 800-900 above) or 8th & 18th, Montgomery & 10th, or Larkin & Polk st. cars (at 9th) (direct).

1200-1300 (500 10th to 500 11th) 2d & Bryant or 8th & 18th st. cars (direct). NOTE—2d, 3d, 4th, 5th, 6th, 8th, 9th, 10th or Fillmore & 16th transfer to Bryant.

1400-1500 (Divisadero to 18th) or 8th & 18th st. cars (direct); (see 1200-1300 above).

1500-1700 (1000 15th to 2400 16th) Fillmore & 16th st. cars 2d & Bryant or 8th & 18th st. cars (direct).

1800-1900 (2700 17th to 2700 Mariposa) 2d & Bryant at cars (direct). NOTE—Transfers received from Market, Mission, Howard, Folsom (from ferry) Montgomery & 10th (S. at 2d or 10th), 3d, 4th, 6th, 8th, 9th, 18th, 2000-2100 (2800 18th to 2800 19th); same as 1600-1900 above.

2200-2300 (2900 20th to 2750 21st); same as 1800-1900 above.

2400-2500 (2950 22d to 2850 23d) same as 1800-1900 above.

2500-2600 (2863 23d to 2850 24th) Bryant or Mission & East 22d & 24th st. cars (direct). NOTE—Bryant, Folsom, Howard, Mission or West 22d & 24th at cars transfer to East 22d & 24th st. cars.

2700-2800 (2950 26th to 2950 26th) Bryant at cars

2800-2900 (2955 26th to Army) 3d & Bryant (see 1800-1900

BUCHANAN, bet. Laguna & Webster, from 13th N. to the Bay (at Lewis).
 1-100 (500 13th to 400 Hermann) Castro st. cars (1 blk).
 200-300 (200 Haight to 300 Haight) Haight st. cars (direct).
 400-500 (400 Page to 600 Oak) Haight (1 blk).
 600-700 (600 Fell to 700 Hayes) Hayes st. cars (direct).
 800-900 (700 Grove to 700 Fulton) McAllister or Hayes (1 blk). Fillmore or 5th (F. & O.) cars (2 blks).
 900-1000 (700 Fulton to McAllister) McAllister cars.
 1000-1100 (1000 McAllister to 1100 Golden Gate av.) McAllister st. cars (direct), Eddy & Fulton, 6th (Ferries, Park & Ocean cars or Fillmore & 16th (2 blks)).
 1200-1300 (1200 Turk to 1200 Eddy) Eddy & Fulton st. cars, or 6th, (Ferries, Park & Ocean cars (direct)).
 1400-1500 (1400 Ellis to 1500 O'Farrell) Ellis & O'Farrell st. cars (direct), Eddy or Geary (within 2 blks).
 1600-1800 (1600 O'Farrell to 1600 Geary) Geary st. cars (direct), Ellis & O'Farrell (1 blk), from Park (2 blks).
 1700-1800 (1700 Post to 1800 Sutter) Sutter st. cars (direct); (see 1600-1600 Broderick for transfers).
 1900-2000 (2000 Bush to 2100 Pine) Sutter st. cars (see Broderick 1600-1600) or California st. cars (1 blk).
 2000-2100 (2100 Pine to 2200 California) California st. cars (direct) O'Farrell, Jones & Hyde or Union transfer.
 2200-2300 (2300 Sacramento to 2300 Clay) Sacramento st. cars (direct), California st. cars (within 2 blks).
 2400-2500 (2300 Washington to 2200 Jackson) Jackson & Washington st. cars (direct), Polk & Larkin (1 blk).
 2500-2800 (2200 Jackson to 2200 Pacific av.) Larkin & Polk st. cars (direct) on Pacific av.
 2700-2800 (2100 Broadway to 2100 Vallejo) Larkin & Polk st. cars (1 blk), Union (within 3 blks).
 2900-3000 (2000 Green to 2000 Union) Union st. cars (direct), O'Farrell, Jones & Hyde, transfers to Union.
 3100-3200 (2000 Filbert to 2000 Greenwich) Union st. cars (2 blks), Fillmore & 16th (2 blks); see 2900-3000.
 3200-3300 (2000 Greenwich to 1900 Lombard).
 3300-3399 (1900 Lombard to 1900 Chestnut) Fillmore & 16th st. cars (2 blks), Union st. cars (1 blk).
 3400-3599 (Chestnut to Bay); Lobos Square.
 3600-3700 (Bay to North Point) Fillmore & 16th st. cars
 3800-3900 (Beach to Jefferson) Fillmore & 16th st. cars
 4000-4100 (16th to Lewis) water lots.
BUENA VISTA (Bernal Heights), bet. Elsie & North av., from Coso av. (S.W.) to Cortland av.
 1-100 (Coso av. to Esmeralda av) Mission st. cars (opp. 200-229 Esmeralda av. to Cortland av.) Mission st. cars (6)
BUENA VISTA AVENUE, surrounding Buena Vista Park, from Haight (opp. Baker to Haight & Central av.)
 1-101 (Haight to Waller) Haight st. cars (direct).
 201-251 (10th & South Broderick to Park Hill av.)
 301-401 (Park Hill av. to Congress) Haight st. cars (direct).
 Haight or 18th st. branch San Mateo line (4 blks).
 421-451 (Piedmont to Java) Masonic av. cars (3 blks).
 Haight or 18th st. branch San Mateo line (4 blks).
 601-801 (Frederick to Central av.) 5th, Ferries, Park & Ocean cars (1 blk), Haight st. cars (2 blks).
 701-799 (Waller to Haight) Haight st. cars (direct), F. P. & O. cars (from 6th or Cliff) (1-2 blks).
BUENA VISTA PARK, south of Haight, bet. South Broderick & Central av., Haight st. cars (direct), Ferries, Park & Ocean or Ellis & O'Farrell st. cars (2 blks), 18th st. branch S. F. & S. M. cars (3 blks).
BUENA VISTA SQUARE (Potrero), bounded by 20th, 21st, Vermont & Utah; 2d & Bryant st. cars (4 blks);
BURCHARD PLACE, bet. Golden Gate av. & Turk, from 103 Leavenworth (W.) Montgomery & 10th (direct), Turk st. cars (1-2 blk), Eddy, Fulton or McAllister (1-2 blk),
BURGOYNE PLACE, bet. Leavenworth & Hyde, from 1307 Pacific (S.), O'Farrell, Jones & Hyde st. branch California st. cars (direct), Jackson (1-2 blk).
BURNETT PLACE, bet. Sansome & Montgomery, from 203 Bush (N.), Montgomery & 10th, Bush & Battery or Fifth & Sansone (direct), Market or Sutter or Kearny st. cars (1 blk).
BURNSIDE AVENUE, bet. Folsom & Howard, from 11th (W.) near Berkeley & west of Hamilton (1 blk).
BURRITT, bet. Stockton & Powell, from 623 Bush (S.), Powell st. cars (1-2 blk).
BURROWS, bet. Felton & Bacon, from Charter Oak av. (S.W.) to La Grande av. (University Mound).
 1-900 (Charter Oak to Dartmouth) San Bruno cars.
 1000-1500 (University to Cambridge) Old Ladies Home.
 1600-2100 (Oxford to Mansfield) Mission st. cars
BUSH, bet. Sutter & Pine, from 330 Market (Clark Bldg.) (W.) to Laurel Hill Cemetery (at Central av.)
 1-100 (330 Market to 2 Battery) all Market, Sutter, Bush & Battery or 5th & Sansone st. cars (direct), Mission (1 blk), California or Montgomery st. cars (2 blks).
 100-200 (2 Battery to 100 Sansone); see 1-100 above).
 200-300 (100 Sansone to 200 Montgomery) Bush & Battery, 5th & Sansome or Montgomery & 10th st. cars (direct) Sutter or Market st. cars (1 blk), California (2 blks); Kearny transfer to Bush (direct).
 300-400 (200 Montgomery to 300 Kearny) Bush & Battery, Montgomery & 10th, Kearny & Mission or Kearny & 3d st. cars (direct), Sutter or Sansone (1 blk), Market, California or 2d & Bryant st. cars (2 blocks).
 400-500 (300 Kearny to 399 Grant av. or 400 Dupont) Kearny & Mission or Kearny & 3d or Bush & Battery st. cars (direct), Sutter (1 blk), Montgomery & 10th or California (2 blks), Market transfers to Kearny.
 The California Hotel & Theater, 415 Bush.
 600-600 (399 Grant av. or 400 Dupont to 600 Stockton) Powell, Sutter, Kearny & 3d or Kearny & Mission st. cars (1 blk), Montgomery & 10th (at Post) (2 blks).
 600-700 (600 Stockton to 600 Powell) Powell st. cars (direct), Sutter (1 blk), Montgomery & 10th (2 blks).
 The Beresford Hotel, 600 Bush, cor. Stockton.
 700-800 (600 Powell to 700 Mason) Powell st. cars (direct) Sutter (1 blk), O'Farrell, Jones & Hyde st. cars (2 blks).
 800-900 (700 Mason to 800 Taylor) O'Farrell, Hyde & Jones branch California, Sutter or Powell st. cars (1 blk).
 Hotel Roanoke, 808 Bush, near Taylor.
 900-1000 (800 Taylor to 800 Jones) O'Farrell, Jones & Hyde, branch California st. line (direct), Sutter (1 blk), Powell (2 blk), Union transfers to Hyde (direct).
 The Nordhoff Hotel, 939 Bush, bet. Taylor & Jones.
 1000-1100 (900 Jones to 900 Leavenworth) O'Farrell, Hyde & Jones st. cars (direct), Sutter (1 blk); (see 800-900).
 The Cambridge Hotel, 1076 Bush, near Jones.
 1200-1300 (900 Hyde to 1200 Larkin) Butler or Polk (1 blk),
 1300-1400 (1200 Larkin to 1300 Polk) Larkin & Polk st. cars (direct), Sutter (1 blk), California (2 blks).
 1600-1600 (1600 Van Ness av. to 1600 Franklin) Sutter st. cars (1 blk), California st. cars (2 blks), Union & Hyde transfers to California (2 blk).
 1700-1800 (1600 Gough to 1700 Octavia) (see 1600-1600).
 1800-2000 (1800 Laguna to 1900 Buchanan); (see 1600-1600).
 2100-2200 (1800 Webster to 1900 Fillmore) Fillmore & 16th (direct), Sutter (1 blk), California (2 blks).
 2300-2400 (1900 Steiner to 1800 Pierce) Sutter st. line (1 blk), California or Fillmore (1 blk) & 16th (2 blks).
 2500-2600 (1800 Scott to 1800 Divisadero) Eddy & Fulton st. cars (direct) Sutter (1 blk), California (2 blks).
 2700-2800 (1700 Broderick to 1600 Baker) Sutter street line (1 blk), California or Eddy & Fulton (2 blks).
 2900-3000 (1600 Lyon to 1700 Central av.) Sutter & Clement (direct) California or Jackson (2 blks).
BUSH STREET PLACE, bet. Powell & Mason, from 752 Bush (N.), Powell (1-2 blk), Sutter (1-2 blk).

BYINGTON AVENUE, bet. Ellis & O'Farrell, from 1141 Webster (W.) to 1410 Fillmore, Fillmore & 16th st. cars (1 blk), Ellis & O'Farrell (1-2 blk), Eddy & Fulton (1-1 blk) (see 1410-1600 Fillmore).
BYRNE, east of San Bruno av., from Isais Creek Channel (SE) to Baker av., opp. Nashua (South S. F.) Folsom & San Bruno cars (10 blks).
BYXSEE, bet. Halston & Monticelli, from Worcester av. (N. to Garfield near Land Ass'n Tr., near Ocean View).
 1-100 (Worcester to Sargent) Cemetery (see 100-100 above).
 200-300 (Shields to Garfield) Cemeteries line (12 blks).
C STREET, bet. B & Fulton, from lat av. (W.) to Great Highway (at Suro Heights).
 1-100 (801 1st to 700 2d av.) McAllister st. cars within (1 blk), Geary (2 blks), Clement & Sutter (4 blk).
 200-300 (790 3d to 700 4th av.); (same as 1-100 above).
 400-500 (700 5th to 700 6th av.) Eddy & Fulton (direct).
 McAllister or Geary st. cars (1 blk).
 1-100 (Worcester to Sargent) Cemetery (see 100-100 above).
 600-700 (700 7th to 700 8th av.) McAllister, Geary, Eddy & Fulton or Sutter, Central & 8th av. cars (1 blk).
 1000-1100 (700 11th to 700 12th av.) McAllister, Geary or Eddy & Fulton transfer to ultron st. cars (at 11th av.).
 1200-1300 (700 13th to 700 24th av.) (see 1000-1100 above).
 2300-3100 (800 24th to 800 32d) Central & Clement (1 blk).
 3100-4800 (800 32d to 49th av.) Central & Clement (3 blks).
C SOUTH, bet. B & D (S.), from the Bay (at front av. (S.W.) to 40th av. (S)).
 1-600 (Front av. to 6th av. S); water lots.
 700-1300 (6th av. to 13th av. South) 3d & Kentucky (11 1400-4000 (14th to 40th av. S); water lots).
CABOT, bet. Sansone & Star from Franconia (S.W.) to near Bay (Bernal Heights).
 Folsom, San Bruno cars (3 blks), (see Adam for transfers).
CADELL ALLEY, bet. Dupont & Stockton, from 512 Union (N.); Union or Kearny & 3d st. (green) cars (1-2 blk) (see 100-100 above).
CAINE AVENUE (Ocean View), west of San Jose av. (1 blk) bet. San Jose av. & Majestic from Ridge Lane, crossing Lakeview av. to Lobos. Cemeteries line
CALAFERAS (South S. F.), bet. Amador & Mission line (front of Taylor, after Front st. to 10th (S. F. 18); 15th & 18th of Kentucky st. cars (submerged).
CALEODONIA ALLEY, bet. Mission & Valencia, from 1699 15th (S.) to 3036 16th).
 1-99 (1699 15th to 3036 16th) Fillmore & 16th (direct); Mission or Valencia st. cars (1-2 blk); see 3000-3100 16th.
CALHOUN (Telegraph Hill), bet. Sansome & Montgomery, from 226 Green (N.) to 287 Union.
 1-99 (226 Green to 287 Union) Kearny & 3d st. (green) cars 2-2 (2nd to 287 Union st. cars (2 1/2 blks) NOTE—Sansone st. cars (1 blk) but elevation from Sansome is 150 feet, Sansome 21 feet, Montgomery 170 feet.
CALIFORNIA, bet. Pine & Sacramento, from 100 Market & Drumm (opp. Main) (W.) to City Cemetery.
 1-100 (100 Market & 2 Drumm to 100 Davis) California st. car (direct). NOTE—Union or O'Farrell, Jones & Hyde transfer to California (direct), Market, Sutter, Mission, Sacramento, Washington & Jackson (for ferry) within 1 blk, cars terminating at cars (2 blks).
 100-200 (100 Davis to 200 Front); (see 1-100 above).
 200-300 (200 Front to 200 Battery) California st. cars (direct), Union or O'Farrell, Jones & Hyde transfer to California (direct); Union or O'Farrell, Jones & Hyde transfer to California (direct); Market, Sansome & 5th, Bush & Battery or Washington & Jackson for California st. cars (direct) Union or O'Farrell, Jones & Hyde transfer to California (cable cars (direct), Bush & Battery or 5th & Sansone (direct), Montgomery (transfer to horse) cars (direct), Sacramento, Washington & Jackson (for ferry) (1 blk); Market & Sutter (transfer to Battery).
 400-500 (300 Sansome to 400 Montgomery) California st. cable cars (direct). NOTE—Union or O'Farrell, Jones & Hyde transfer to cable cars on California, Montgomery & 10th or Sansome & 1st st. cars (direct).
 500-600 (400 Montgomery to 600 Kearny) California st. cars (direct). NOTE—Union or O'Farrell, Jones & Hyde transfer to cable cars (direct); Montgomery & 10th, Kearny & Mission or Kearny & 3d st. cars (direct), Union or O'Farrell, Jones & Hyde transfer to California, Kearny & Mission, Kearny & 3d, Sacramento (also Jackson & Washington (1 blk).
 700-800 (600 Dupont to 600 Stockton) California (direct), Sacramento (1 blk), Clay, Powell, Kearny (2 blk), Union or Hyde transfer to California.
 800-900 (700 Stockton to 800 Powell) California st. cars
 900-1000 (800 Powell to 900 Mason) California st. cars (direct) Union or O'Farrell, Jones & Hyde transfer to California (Powell st. cars) (direct) (see note).
NOTE—Powell st. cars receive transfers from Market, 5th, Eddy & Fulton (from Charter Oak), Ellis & Montgomery & 10th (at Post) Sutter, Sacramento & Clay, Jackson (in on Washington) (or from ferry) (on Clay).
 Hopkins Institute of Art, California & Mason.
 1000-1100 (900 Mason to 1000 Taylor) California st. cars (direct) Union or Sacramento (1 blk), California (1 blk).
 1100-1200 (1000 Taylor to 1100 Jones) California st. cars (direct), Sacramento (1 blk), Clay st. cars (2 blks).
 1300-1400 (1100 Leavenworth to 1100 Hyde) California or O'Farrell, Jones & Hyde (direct) Union transfers (at 1100 Hyde) to 1100 Hyde (1 blk) California or O'Farrell, Jones & Hyde (direct), Larkin transfers to Hyde Larkin & Polk or Sacramento (1 blk), Clay (2 blks), Hotel Wellesley, 1433 California, cor. Larkin.
 1500-1600 (1400 Larkin to 1500 Polk) California st. cars (direct) Union or O'Farrell, Jones & Hyde transfer to California, Larkin & Polk (direct), Sacramento & Clay (1 blk).
 1600-1700 (1600 Polk to 1600 Van Ness av.) California or Larkin & Polk (direct), Sacramento & Clay (1 blk).
 Hotel Bradford, 1604 California, cor. Larkin.
 1700-1800 (1600 Van Ness av. to 1700 Franklin) California (direct) Clay & Sacramento st. cars (1 blk).
 1900-2000 (1800 Gough to 1900 Octavia) California st. cars (direct) Clay & Sacramento st. cars (1 blk).
 2100-2200 (2000 Laguna to 2100 Buchanan) California (direct) Clay & Sacramento st. cars (1 blk).
 2300-2400 (2000 Webster to 2100 Fillmore) California st. or Fillmore & 16th st. (direct), Sacramento (1 blk).
 2500-2600 (2100 Steiner to 2000 Pierce) California st. cars (direct) Sacramento (1 blk), Fillmore (2 blks).
 2700-2800 (2000 Scott to 2000 Divisadero) California st. or Eddy & Fulton st. cars (direct), Sacramento (1 blk).
 2900-3000 (1900 Hydro-lic to 1800 Baker) California (direct) Eddy & Fulton, or Sacramento & 16th (1 blk).
 3100-3200 (1800 Lyon to 1900 Central av.) California st. cars (direct), Jackson, Sacramento, Eddy & Fulton, Central av. & Clement or Cliff motor cars (1 blk).
 3201-3701 (Central av. to Maple) Lower Hill Cemetery
 3800-3900 (499 Spruce to 499 Laurel) Sutter & Clement & Central av., California Cliff motor cars (direct), Eddy & Fulton st. cars (1 blk) on Sacramento NOTE—Jackson, Sacramento or California transfer to California Cliff cars or Eddy & Fulton st. cars.
 3500-3600 (499 Spruce to 499 Spruce); (see 3200-3400).
 3700-3800 (499 Maple & Parker av. to 499 Cherry) Butler Central & 8th av., Central av. & Clement or Cliff (motor) cars (direct), Eddy & Fulton st. cars (1 blk).
 3900-4000 (3900 Laurel to 3900 2d av.) Cliff motor cars (direct).
 4100-4200 (200 3d to 200 4th av.); (see 2400 4th above).

California—Continued.
 4300-4400 (200 5th ave.); (see 3-00-4300 above).
 4500-4600 (200 7th to 200 8th ave.). California. Sacramento Jackson transfers to California Cliff motor cars (at Central av.). Eddy & Fulton transfer at 8th av. Sutter, Clement & Central av. cars (1 blk) on Clement.
 4700-4800 (200 10th to 200 11th ave.); (same as 4500-4600).
 4900-5000 (200 11th to 200 12th ave.); (same as 4500-4600).
 6100-5200 (200 13th to 200 14th ave.); same as 4500-4600.
 5300-5400 (200 15th to 200 16th ave.); (same as 4500-4600).
 5500-5600 (200 17th to 200 18th ave.); same as 4500-4600.
 5700-5800 (200 19th to 200 20th ave.); (same as 4500-4600).
 5900-6000 (200 21st to 200 22d ave.); (same as 4500-4600).
 6100-6200 (200 23d to 200 24th ave.); (same as 4500-4600).
 6300-6400 (300 25th to 300 26th ave.); (same as 4500-4600).
 6500-6600 (300 27th to 300 28th ave.); (same as 4500-4600).
 6700-6800 (300 29th to 300 30th ave.); (same as 4500-4600).
 6900-7000 (300 31st to 300 32d ave.); (same as 4500-4600).

CALIFORNIA AVENUE, south of & parallel to Mission, from Precita av. (2161 Mission) to Cortland av. (3601 1-24 (Coso av. to Powell av.) Mission et. cars (1 blk)
 200-250 (Virginia av. to Goddard & Hyman) Mission et. cars
 300-360 (Eugenia av. to Lizzie) Mission et. cars
 371-399 (Lizzie to 66 Cortland av.) Mission et. cars

CALIFORNIA ST. SOUTH, bet. Clement & California, from 301 1st av. to 200 8th av. (Richmond District).
 1-100 (301 1st to 200 2d ave.) Sutter & Sutro or Cliff motor cars (direct). Eddy & Fulton (1 blk N. Lake Jackson or California transfer to Eddy & Fulton or Cliff motor cars 200-300 (200 2d to 200 4th ave.); (same as 1-100 above).

CAMBRIDGE, bet. Yale & Oxford, from Silver av. (S.) to Mansell (University Ground); San Bruno cars (14 bks), Mission et. cars (17 bks); (for Cross Precita see Yale).
 CAMP, bet. 16th & 17th, from 154 Albion av. (W.) to 451 Guerrero
 1-99 (184 Albion av. to 461 Guerrero) Harrison & Guerrero (S. F. & S. M.) cars (direct). Valencia or Mission from Ferry (transfer at 14th). Fillmore & 16th (1-2 blk)
 CANAL, north of Trumbull, from 4101 Mission (E.) to St. Mary's College (College Homestead); Mission st. cars.
 CAPITOL AVENUE, bet. Plymouth & Orizaba ave., from Palmetto av. (S. P. R. R.) (N.) to Ocean av.
 1-100 (100 Palmetto av. to 200 Sacramento) Cemeteries cars 200-300 (200 Sadowa to 200 Broad) Cemeteries line (2 bks).
 400-500 (200 Farallones to 200 Lobos) Cemeteries (4 bks).
 600-700 (200 Inverna to 200 Montano) Cemeteries line.
 800-900 (200 Thirt to 200 Lakeside av.) Ocean av. (4 bks)
 1000-1100 (700 Grafton av. to 600 Holloway av.) (Ocean 1200-1299 (De Montfort to Ocean av.) Ocean av. (direct).
 CAPP, bet. Howard & Mission, from 1561 16th (S.) to 3350 24th.

1-99 (1561 16th to 2938 16th) Fillmore & 16th (direct). Howard or Mission (1 blk). Folsom or Valencia (1-2 100-199 (2961 16th to 3260 17th) Mission or Howard st. cars (1-2 blk). Folsom or Valencia (1-2 blk).
 200-299 (2263 17th to 3360 18th); (see 100-199 above).
 300-399 (3361 18th to 3364 19th); (same as 100-199 above).
 400-499 (3326 19th to 3160 20th); (same as 100-199 above).
 600-699 (3149 20th to 3168 21st); (same as 100-199 above).
 800-899 (3173 21st to 3161 22d); (same as 100-199 above).
 900-799 (3171 22d to 3210 23d); (same as 100-199 above).
 800-899 (3267 23d to 3264 24th); (same as 100-199 above).
 900-999 (3267 24th to 3360 25th); (same as 100-199 above).
 1000-1099 (3361 25th to 3350 26th); (same 100-199 above).

CARD ALLIANCE, bet. Vallejo & Grand, from 144 Stockton (W.) to Vulcan Lane); (see 1400-1600 Stockton).
 CARL, bet. Frederick & Parnassus av., from 900 Clayton (W.) to 1st av. (Ashbury Heights).
 1-100 (900 Clayton to 900 Cole) Masonic av. cars.
 200-300 (101 Stanton to 200 Willard) Masonic av. or Cliff cars on Stanton.
 CARLOS PLACE, bet. Powell & Mason, from 261 O'Farrell (S.). O'Farrell, Jones & Hyde st. branch California (direct). Powell (1-2 blk), Ellis & O'Farrell or Geary.
 CARMEL, bet. 17th & 18th, from Ashbury near Clay-to (W.); 18th st. branch Harrison & Guerrero st. cars
 CARMELITA, bet. Pierce & Scott, from Duques Park (N) to 667 Waller; Haight st. cars (1-2 blk).
 CAROLINA, bet. Wisconsin & Do Haro, from 8th & 15th (S.) to Tular (Potrero).
 1-100 (1-15th to 1400 16th) 8th & 18th st. cars (direct).
 200-300 (1700 17th to 1700 Marinova); (see 1-100 above).
 400-500 (1800 18th to 1800 19th) 8th & 18th st. cars (3 bks).
 600-800 (1900 20th to 1900 21st) 8th & 18th st. cars (4 bks).
 700-800 (1900 22d to 1999 Humbolt) Mission & East 22d st. cars (3 bks), Mission, Howard, Folsom or Bryant; also West 22d & 24th (in) transfer to East 22d & 24th st. cars 900-1000 (2200 25th to 2200 24th) (same as 700-800 above).
 1100-1200 (2100 25th to 2200 Army) Folsom & San Bruno (see Adam) or East 22d & 24th (see 700-800 above).

CAROLINE PLACE, bet. Jackson & Pacific, from 1120 Powell, East Powell or Jackson et. cars (1-2 blk);
 CARR (Cash St. Tr., South St. Tr., east of San Bruno av., bet. Railroad at Gould, from Paul (S.) to Salfina ave., 3d & Kentucky or 8th & 18th (1 blk) at R. R. av. & 31st
 CARRIE, west of Castro from 601 Cherry (S.) to San Jose av. (Fairmount Tr.) Harrison & Guerrero (S. F. & S. M.) cars (1 blk) at 601 Cherry, west of Glen Park.
 CARTER, bet. Schiller & Brown, from Vieltation av. (SW.) to county line; 3d & Kentucky (18 bks) at county
 CARVER, (Hernal Heights), bet. Bradford & Rose cars, from Esmeralda av. (S.) to Powhattan; San Bruno cars (6 bks) at 1300 San Bruno av.
 CASE, west of San Bruno av., bet. Hunter & Crescent av., from Paul (SW.) to Salem, near Payson Tr.; Folsom, San Bruno cars (1 blk) at 2200 San Bruno av.
 CASTRO, bet. Roe & Diamond, from 13th (S.) to San Jose av. (at Glen Park).
 1-100 (1000 13th to 1000 14th) Eighth st. cars (2-1-2 hks) at Devisadero). Castro or Fillmore & 16th (3 bks).
 100-200 (1000 14th to 2000 15th) Castro et. cars (2 bks), Fillmore & 16th or Haight st. cars (4 bks).
 200-300 (2300 15th to 3700 16th) Castro et. cars (1 blk);
 300-400 (3700 16th to 4000 17th) Castro et. cars (direct).
 400-500 (4000 17th to 4100 18th) 18th at branch Harrison & Guerrero st. cars (direct).
 600-600 (4100-18th to 4100-19th) Castro st. cars or 18th st. branch Harrison & Guerrero et. cars (direct).
 700-761 (4200 20th to 699 Liberty); (see 700-800 below).
 700-800 (4200 20th to 3900 21st) Castro et. cars (direct).
 800-827 (3900 21st to 699 Hill); (see 700-800 above).
 900-1000 (3900-22d to 600 Alvarado); (see 700-800 above).
 1100-1200 (4100 23d to 600 Elizabeth) Mission & West 22d & 24th st. cars or Castro et. cars (direct).
 1300-1400 (4100 24th to 400 Jersey Mission & West 22d & 24th st. cars or Castro et. cars (direct).
 1500-1600 (4200 25th to 400 Clipper); (see 700-800 above).
 1700-1800 (4200 25th to 4200 Army); (see 700-800 above).
 1900-2000 (500 27th to 500 Duncan) Castro et. cars (2 bks), Mission & 25th st. cars (4 bks).
 2100-2200 (500 28th to 600 Valley) Mission & 23rd st. or Mission & 29th st. cars (2 bks).
 2300-2400 (600 29th to 600 Day) Mission & 29th or Kearny & Mission et. cars (direct).
 2500-2600 (600 30th to 600 Beacon) Mission & 29th or Kearny & Mission (4 bks). Harrison & Guerrero (7 bks).
 2700-2800 (31st & El Monte to Beacon) opp Glen Park; Harrison & Guerrero (6 bks), 29th et. cars (6 bks).
 2900-3000 (Arroyo to Bemis & Success) Harrison & Guerrero (3 bks) at 400 Chenery & Mateo.
 3100-2199 (Laidley & Surrency to Chenery) Harrison & Guerrero (direct) at Glen Park.

CASELLI AVENUE, south of 13th, from 220 Douglass (W.) to Danvers; thence (SW.) to 401 Corbett av. (Clarendon Heights).
 1-100 (230 Douglass to Danvers) 18th at. branch Harrison & Guerrero st. cars (1 blk); (see Danvers).
 100-130 (Danvers to Missa av.); (same as 1-100 above).
 200-300 (200 Falcon av. to 401 Corbett av.) (see 1-100 above)
 CAYUCA AVENUE, west of 4300 Mission (1 blk) from Ocean av. (SW.) to Onedra av. (crossing No. 100 Onondaga av.) (West End Tr.)
 1-100 (Ocean av. to Onondaga av.) Mission et. cars
 CEDAR, bet. Davie & Front, from 220 Clay (N.) to 216 Washington.
 1-90 (220 Clay to 216 Washington) Sacramento (1-2 blk). California or Sansome (1-2 blk). Lyon st. (horse) cars (direct); (see 200-300 Clay or Washington).

CEDAR AVENUE, bet. Geary & Post, from 913 Larkin (W.) to 1804 Laguna.
 1-99 (913 Larkin to 1018 Polk) Larkin & Polk branch Sutter (direct). Geary 1-2 blk), Sutter (1-2 blk).
 100-199 (1018 Polk to 1112 Van Ness av.); see 1-100 above.
 200-299 (Van Ness av. to Gough; not opened through.
 400-499 (1416 Octavia to 1604 Laguna) Geary st. cars (1-2 blk), Sutter or Ellis & O'Farrell (1-2 blk).
 CENTER PLACE, bet. 2d & 3d from 436 Bryant (SE.) to Brannan, passing south Park; 6d & Bryant or 5th & Sansome st. cars (direct). 3d or Kentucky (1-2 blk), Harrison & Guerrero (inbound) cars (direct).
 CENTRAL AVENUE, bet. Lyon & Masonic av. from Brannan Vista av. (N.) to Fresno; (Reservation 1-60 (501 Buena Vista to 1200 Waller) Haight or Ferris, Park & Ocean cars (1 blk).
 100-200 (1300 Haight to 1400 Page) Haight st. cars (direct). Ferris, Park & Ocean cars (1 blk).
 200-299 (1400 Page to 1501 Oak) Ellis & O'Farrell (direct) or Ferris, Park & Ocean cars (direct).
 300-399 (Oak to Fell) Panhandle Golden Gate Park.
 400-500 (1600 Fell to 1700 Hayes) Hayes st. cars (direct);
 600-700 (1700 Grove to 1700 Fulton) Hayes st. cars (see transfers) or McAllister st. cars (1 blk).
 700-800 (1700 Fulton to 2000 McAllister) McAllister st. cars (direct). Hayes st. cars (2 bks).
 900-999 (2100 Golden Gate av. to 2201 Turley) McAllister st. cars (withhold 1 blk).

1000-1359 (Turk to Geary) Calvary Cemetery.
 1400-1500 (2599 Geary to 2699 Post) Geary st. cars (direct).
 1500-1600 (2699 Post to 2799 Sutter) Sutter, Clement, 8th & Central av. cars (direct).
 1600-1800 (2799 Bush to 2699 Pine) Sutter & Clement, 8th & Central av. cars (direct). California (1 blk).
 1900-2030 (3100 California to 3200 Sacramento) California, Sutter & Clement, Central & 8th ave., or Jackson (direct), Eddy & Fulton or Sacramento et. cars (1 blk).
 200-299 (1400 Page to 1501 Oak) Ellis & O'Farrell (direct) or Ferris, Park & Ocean cars (direct).
 2100-2200 (3300 Clay to 3300 Washington) Jackson st. cars (direct). Eddy & Fulton or Sacramento (1 blk).
 2300-2400 (3200 Jackson to 3200 Pacific av.) Jackson st. cars (direct). Eddy & Fulton or Sacramento (3 bks).
 CENTRAL AVENUE, bet. Geary & Post, from 3rd st. Haight; Haight st. cars (direct); (12th Prec. 35th Dist.);
 CENTRAL PLACE, bet. Kearny and Dupont, from 616 Pine (S.); Kearny et. cars (1-2 blk), California or Montsomery st. cars (1-2 blk); Sutter (2-2 blk).
 CERES, bet. Pacific & Broadway, from 714 Front Jupiter, from Thornton av. (SW.) to Williams av.; 8th & 18th or 3d & Kentucky et. cars (2 bks). Railroad av.
 CHAMBERS, bet. Pacific & Broadway, from 714 Front (S.); Kearny & Mission cars (1 blk).

CHAMBERS PLACE (now Greenwich Alley), bet. Powell & Mason, from 714 Greenwich to 616 Lombard; Powell st. cars (direct). Kearny & 3d cars (1-2 blk);
 CHANNEL, bet. Berry & Hooper, from the Bay (at 3d st.) (SW.) to 6th. NOTE—This is waterway spanned by bridges at 4th, 6th & 8th sts.
 (3d to 4th) Kentucky st. cars (direct); receives (5th to 6th) Brannan or Kentucky st. cars (see 3d to 4th. (7th to 8th) 2d & Bryant or Brannan (4 bks).
 CHARLES PLACE (Berns Heights), bet. Prospect av. and Elsie, from Coso av. (SW.) to Cortland av.
 1-100 (Coso av. to Esmeralda av.) Mission st. cars (4 200-299 (Virginia av. to Eukenia av.) Mission st. cars (4 500-399 (Eugenia av. to Cortland av.) Mission st. cars.

CHARITY, east of San Bruno av., near Islais Creek (San Bruno Tr.); Folsom & San Bruno cars; (see Adam)
 CHARLES, bet. Fairmount and Highland, from 3150 Mission (W.) to Chenery, near Arlington (Fairmount Tr.); Harrison & Guerrero or Mission st. cars.
 CHARLES PLACE, bet. 1st & 2d, from 672 Harrison (South Hill) 2d & Bryant (1-2 blk).
 200-300 (Augusta to Silver av.) Folsom & San Bruno 400-500 (Thornton av. to Burrows & 23rd av. S.) Folsom & San Bruno cars (1 blk) (see Adam for transfers).
 600-700 (Scot & 29th av. to Folsom & San Bruno cars (1 blk); (see Adam for transfers).
 CHASE PLACE (now Magna Place), bet. Broadway & Vallejo, from E. S. Mason; (see Magna Alley).
 CHATHAM PLACE, bet. Dupont & Stockton, from 620 Bush (N.). Sutter, Powell or Kearny et. cars (1-2 blk);
 CHATTANOOGA, bet. Dolores & Church, from 21st (S.) to Jersey or 24th.
 1-99 (3567 21st to 3560 22d) Mission & West 22d et. cars Harrison & Guerrero st. cars (1-2 blk);
 100-199 (3573 22d to 3750 23d); (same as 1-99 above).
 200-299 (3751 23d to 3766 24th); (same as 1-99 above).
 300-399 (3751 24th to Jersey) Mission & West 22d & 24th et. cars (1 blk); (see Adam for transfers).
 CHENERY, west of San Jose av. (S. P. R. R.) from 30th (S.) to Randall, thence (SW.) to Castro (extended);
 1-99 (30th to Randall) Harrison & Guerrero cars (direct).
 100-200 (Randall to Fairmount) Harrison & Guerrero 200-300 (Fairmount to Mikuel); (same as 100-200 above).
 400-500 (Mateo to Roanoke); (same as 100-200 above).
 600-700 (Castro & Carrie to Diamond) (same as 100-200).

CHERRY, bet. Maple & 1st av. from Presidio Reservation (at 1st av.) (see 700-800 above).
 1-100 (Presidio to 3900 Jackson) Eddy & Fulton st. cars (2 bks), Sutter & Clement or Cliff (motor) cars (3 bks).
 200-300 (3900 Washington to 3900 Clay) Eddy & Fulton (direct). Sutter & Clement or Cliff (motor) cars (1 blk).
 400-499 (3900 Sacramento to 3900 California) Eddy & Fulton, Sutter & Clement, or Cliff (motor) cars (direct).
 CHESLEY, bet. 7th & 8th from 1143 Harrison (S.) to 942 Bryant; Harrison & Guerrero or Bryant st. cars (direct).
 CHESTNUT, bet. Francisco & Lombard, from East North (at Sansome) (W.) to Presidio (at Lyon).
 1-100 (1699 Sansome to 1700 Montgomery) Sansome st. cars (direct).
 200-300 (1800 Kearny to 1500 Dupont) (Telegraph Hill); Kearny & 3d (2 bks), Powell et. cars (4 bks).
 300-400 (1900 Dupont to 2000 Stockton) Kearny & 3d et. cars (1 blk). Powell et. cars (3 bks).
 400-500 (2000 Stockton to 2100 Powell) Kearny & 3d car (direct). Powell et. cars (2 bks).
 600-700 (2200 Mason to 2300 Taylor & Montgomery av.) Powell et. cars (direct). Kearny & 3d (2 bks).

CHESLEY, bet. 7th & 8th from 1143 Harrison (S.) to 942 Bryant; Harrison & Guerrero or Bryant st. cars (direct).
 CHESTNUT, bet. Francisco & Lombard, from East North (at Sansome) (W.) to Presidio (at Lyon).
 1-100 (1699 Sansome to 1700 Montgomery) Sansome st. cars (direct).
 200-300 (1800 Kearny to 1500 Dupont) (Telegraph Hill); Kearny & 3d (2 bks), Powell et. cars (4 bks).
 300-400 (1900 Dupont to 2000 Stockton) Kearny & 3d et. cars (1 blk). Powell et. cars (3 bks).
 400-500 (2000 Stockton to 2100 Powell) Kearny & 3d car (direct). Powell et. cars (2 bks).
 600-700 (2200 Mason to 2300 Taylor & Montgomery av.) Powell et. cars (direct). Kearny & 3d (2 bks).

CHESLEY, bet. 7th & 8th from 1143 Harrison (S.) to 942 Bryant; Harrison & Guerrero or Bryant st. cars (direct).
 CHESTNUT, bet. Francisco & Lombard, from East North (at Sansome) (W.) to Presidio (at Lyon).
 1-100 (1699 Sansome to 1700 Montgomery) Sansome st. cars (direct).
 200-300 (1800 Kearny to 1500 Dupont) (Telegraph Hill); Kearny & 3d (2 bks), Powell et. cars (4 bks).
 300-400 (1900 Dupont to 2000 Stockton) Kearny & 3d et. cars (1 blk). Powell et. cars (3 bks).
 400-500 (2000 Stockton to 2100 Powell) Kearny & 3d car (direct). Powell et. cars (2 bks).
 600-700 (2200 Mason to 2300 Taylor & Montgomery av.) Powell et. cars (direct). Kearny & 3d (2 bks).

CHESLEY, bet. 7th & 8th from 1143 Harrison (S.) to 942 Bryant; Harrison & Guerrero or Bryant st. cars (direct).
 CHESTNUT, bet. Francisco & Lombard, from East North (at Sansome) (W.) to Presidio (at Lyon).
 1-100 (1699 Sansome to 1700 Montgomery) Sansome st. cars (direct).
 200-300 (1800 Kearny to 1500 Dupont) (Telegraph Hill); Kearny & 3d (2 bks), Powell et. cars (4 bks).
 300-400 (1900 Dupont to 2000 Stockton) Kearny & 3d et. cars (1 blk). Powell et. cars (3 bks).
 400-500 (2000 Stockton to 2100 Powell) Kearny & 3d car (direct). Powell et. cars (2 bks).
 600-700 (2200 Mason to 2300 Taylor & Montgomery av.) Powell et. cars (direct). Kearny & 3d (2 bks).

CHESLEY, bet. 7th & 8th from 1143 Harrison (S.) to 942 Bryant; Harrison & Guerrero or Bryant st. cars (direct).
 CHESTNUT, bet. Francisco & Lombard, from East North (at Sansome) (W.) to Presidio (at Lyon).
 1-100 (1699 Sansome to 1700 Montgomery) Sansome st. cars (direct).
 200-300 (1800 Kearny to 1500 Dupont) (Telegraph Hill); Kearny & 3d (2 bks), Powell et. cars (4 bks).
 300-400 (1900 Dupont to 2000 Stockton) Kearny & 3d et. cars (1 blk). Powell et. cars (3 bks).
 400-500 (2000 Stockton to 2100 Powell) Kearny & 3d car (direct). Powell et. cars (2 bks).
 600-700 (2200 Mason to 2300 Taylor & Montgomery av.) Powell et. cars (direct). Kearny & 3d (2 bks).

Chestnut—Continued.

700-800 (3300 Taylor to 2400 Jones) Powell st. cars (direct). O'Farrell, Jones & Hyde, branch, California (3 900-1000 (2400 Leavenworth to 2409 Hyde) (O'Farrell, Jones & Hyde, branch California (direct), Union trans-1000-1200 (2700 Larkin to 2800 Polk) O'Farrell, Jones & Hyde, branch California (2 bks), Union (transfer to Union (4 bks), Fillmore & 15th st. cars (5 bks.) 1701-1800 (2300 Laguna to 2399 Buchanan) Fillmore & 15th (4 bks). Hyde transfers to Union (4 bks) 1900-2000 (2301 Webster to 2400 Fillmore) Fillmore & 15th st. cars (direct), Union (4 bks.) 2100-2200 (3400 Steiner to 3300 Pierce) Fillmore & 15th st. cars (2 bks), Union st. cars (4 bks.) 2300-2400 (3300 Scott to 3200 Devaldesdor) Union st. cars (3 bks on Baker), Fillmore & 15th st. cars (4 bks) (transfer to Union (4 bks). 2500-2600 (3200 Broderick to 3100 Baker) Union (motor) cars on Baker (direct). Hyde transfers to Union.

CHESTNUT ALLEY, bet. Stockton & Powell from 478 Chestnut (N.); Kearny & 3d st cars (1-2 bks).

CHINA, northwest of Dry Dock Basin & SE. of C South, from Water Front (S. S. S. S. S. S.) (South S. F.); 8th & 18th or 3d & Kentucky st cars
CHINA AVENUE, bet. Japan & Brazil avs., from 4501 Mission (SE.) to La Grande av. (Excelsior Homestead). 1-100 (4501 Mission to 200 London) Mission cars (direct). 200-300 (200 Paris to 300 Lisbon) Mission cars (2 bks) 400-500 (300 Madrid to 300 Edinburgh) Mission cars 4 bks 600-700 (300 Naples to 300 Vienna) Mission cars (6 bks). 800-900 (300 Athens to 300 Moscow) Mission cars (8 bks). 1000-1100 (200 Prague to 200 London) Mission cars (2 bks).

CHURCH ALLEY, bet. Dupont & Stockton, from N. & Washington; Powell, Jackson or Sacramento st. cars, or Kearny st. cars (1-2 bks); (see Washington 800-900).

CHURCH AVENUE, bet. Stockton & Powell, from 734 Broadway (N.) to 731 Vallecjo
CHURCH LANE, bet. 10th & 17th, from 344 Dolores (W) to 421 Church; Fillmore & 16th st. cars (1-2 bks).
CHURCH, bet. Dolores & Sanchez, from 700 13th (S.) to 70th.

1-100 (Hermann to 700 13th) Fillmore & 16th st. cars (direct). 200-300 (700 13th to 700 14th) Fillmore & 16th (see 1-100) 200-300 (700 14th to 200 15th) Fillmore & 16th (see 1-100) (direct), Castro st. cars (1 bks) at Market.
300-400 (2000 15th to 3400 16th) Fillmore & 16th st. cars 500-600 (3700-17th to 3800-18th) 18th st. branch Harrison & Guerrero st. cars (direct), Fillmore & 16th (2 bks). 600-700 (3800 18th to 3800 19th) (see 500-600 above). 700-740 (3800 18th to 300 Cumberland); (see 500-600 above). 800-830 (3800 20th to 300 Liberty) Mission & West 22d or Harrison & Guerrero, 18th st. or West 22d (2 bks). 900-1000 (3600 21st to 3600 22d) Mission & West 22d st. cars (direct) at Chattanooga
100-1150 (3800 23d to 300 Elizabeth); (same as 900-1000). 1200-1250 (3800 24th to 100 Jersey); (see 900-1000 above). 1300-1326 (3900 25th to 100 Clipper) Mission & West 22d & 24th st. cars (1 bks), Harrison & Guerrero (2 blocks). 1400-1450 (3900 26th to 3900 Army) (see 1300-1326). 1500-1550 (300 27th to 300 Duncan) Harrison & Guerrero or Mission & 29th st. cars (2 bks)
1600-1621 (200 29th to 200 Valley); (see 1500-1550 above). 1700-1723 (300 29th to 200 Day); (see 1500-1550 above).

CIRCULAR AVENUE, west or San Jose av., from Joost av. (SW.) to Havelock (Sunnyside).
1-100 (Acadia to Baden) Harrison & Guerrero (1 bks). 200-300 (Flood av. to Spreckels av.); (same as 1-100)
CITY HALL AVENUE (was Park av.) facing City Hall from McAllister, near Leavenworth (SW.) to Larkin & Grove, Montgomery & 10th st. cars (direct), McAllister, Larkin & Polk, Haight, Hayes, Castro, Valencia, 8th & 18th st. cars; also Jones st. branch California at

CITY HALL PLACE (see Brown's Alley), bet. Hyde & Larkin, from 222 McAllister (N.). McAllister st. cars (direct) to Larkin & Grove, Montgomery & 10th st. cars (direct), McAllister, Larkin & Polk, Haight, Hayes, Castro, Valencia, 8th & 18th, Larkin & Polk or Montgomery & 10th st. cars; McAllister (1 bks).

CLARA (see Clary), bet. Folsom & Harrison, from Ritch (SW.) to 6th.
CLARA AVENUE, west of Douglass, from 16th (S) 1-99 (Point N. to 300 17th) 18th st. line.
100-199 (4301 17th to 4550 13th) 18th st. branch Harrison
CLARA LANE, bet. Kearny & Grant av., from 206 Sutter (N.) to 411 Bush; Kearny & 3d or Kearny & Mission (1-2 bks) Montgomery & Foster or Sutter (1-2 bks).

CLARENCE COURT, bet. O'Farrell & Geary, from 1514 Buchanan (E.); Ellis & O'Farrell or Geary st. cars (1-2)
CLARENCE PLACE, bet. 2d & 3d, from 150 Townsend (N.). 2d & Bryant, 3d & Kearny or Kentucky, 4th (Ellis & O'Farrell, 5th & Sansome); (see Townsend 100-200).
CLARENDON AVENUE, south of Eighteenth, from Ashbury (SW.) to Lincoln av., thence (W.) to Stanyan (bet. Belgrave & Mt. Spring) (Clarendon Heights), connecting with Alms House Road, 15th st. branch

CLARION ALLEY, bet. 17th & 18th, from 2113 Mission to 611 Valencia.
1-99 (2113 Mission to 611 Valencia); Mission or Valencia st. cars (1-2 bks), Fillmore & 16th (1-2 bks);
CLARK, bet. Jackson & Pacific, from 413 Drumm (W.) to 616 Front.
1-99 (413 Drumm to 616 Davis) Kearny & Mission (1-2 bks) on Broadway, Union st. cars (1-2 bks)
100-199 (617 Davis to 616 Front); (same as 1-99 above).

CLARKSON (Stanford Heights), bet. 80th & 31st from Lincoln av. (Glen Park) (W.) to Fowler av.; Mission & 29th or Harrison & Guerrero (about 10 bks).
CLARY (incorrectly called Clark), bet. Folsom & Harrison, from Ritch (E.) of 4th (SW) to 6th.
1-99 (42 Ritch to 337 4th) Ellis & O'Farrell at cars (8.) on 4th (direct), Folsom cars (1-2 bks) or Harrison from ferry (1-2 bks).
100-199 (372 4th to 371 5th) Ellis & O'Farrell (on 4th) or 6th & Sansome st. cars (direct), Folsom (1-2 bks)
200-299 (370 5th to 331 6th) 6th & Sansome (6th), Ferries, Park & Ocean cars or Harrison (1-2 bks)

CLAY, bet. Sacramento & Washington from 101 East North (Pier No. 1) (W.) to 1st av.
1-100 (101 East North to 200 Drumm) Sacramento st. cars (1 bks), Market, Union, Kearny & Mission, Howard, Folsom, Harrison & Guerrero or Sutter at cars at ferry (1-2 bks), California (2 bks).
200-300 (300 Davis to 400 Front) Clay st. cars (from ferry) (direct), Sacramento, Washington (for ferry), Sansome or California (2 bks) or Union (1 bks).

400-500 (400 Battery to 600 Sansome) Clay (from Ferry), or Sansome at cars (direct), Sacramento, Washington & Jackson (for ferry), Union, Montgomery & 10th (1 bks), California or Bush & Battery st. cars (2 bks).
600-600 (600 Sansome to 600 Montgomery) Clay (from ferry), Sansome or Montgomery & 10th (direct), Union, Sacramento, Washington & Jackson (for ferry), or Kearny st. cars (1 bks).

700-800 (700 Kearny to 900 Dupont) (Chinatown District), Clay st. cars (from ferry) (direct), Sacramento or Washington & Jackson (for ferry) (1 bks) NOTE—Sansome, Montgomery or Kearny transfer to Clay (direct), California at cars (2 bks).

Clay—Continued.

800-900 (900 Dupont to 900 Stockton) (Chinatown Dist) (Clay st. cars (direct).
900-1000 (900 Stockton to 1000 Powell) Clay at cars (from ferry) Sacramento, Powell or Jackson & Washington at 1000-1100 (1000 Powell to 1100 Mason) Clay st. cars (direct); (see 800-900 above). Powell, Jackson & Washington st. cars (direct), Sacramento (1 bks), California (2 NOTE—Market, 6th, Eddy (on on Turki), Ella, Montgomery & 10th, or Sutter at cars transfer to Powell
1100-1200 (1300 Mason to 1200 Taylor) Clay at cars (direct), Powell, Jackson or Washington (1 bks)
1200-1400 (1300 Jones to 1200 Leavenworth) Clay at cars (direct), Sacramento or Washington (1 bks) NOTE—Clay st. cars receive transfers from Sansome, Montgomery, Kearny or Powell at cars, California (2 bks).
1400-1500 (1300 Leavenworth to 1300 Hyde) O'Farrell, Jones & Hyde or Clay at cars (from ferry) (direct); (see 1300-1400 above). NOTE—Union or California transfers to O'Farrell, Jones & Hyde st. cars (at Hyde).
1500-1600 (1300 Hyde to 1600 Larkin) O'Farrell, Jones & Hyde or Clay st. cars (direct); (see 1400-1600 above).
1600-1700 (1600 Larkin to 1700 Polk) Larkin & Polk st. cars (direct), Washington or Sacramento & Clay (1 bks).
1700-1800 (1700 Polk to 1800 Van Ness av.) Clay & Sacramento, Larkin & Polk or Washington at cars (1 bks), California or Jackson st. cars (2 bks)
1900-1999 (1800 Franklin to 2000 Gough) Sacramento & Clay st. cars (1 bks), Washington (1 bks), Jackson or California st. cars (2 bks).
2000-2199 (Gough to Laguna) Lafayette Park.
2200-2300 (2201 Laguna to 2300 Buchanan) Sacramento & Clay at cars (1 bks), or Washington at cars (1 bks), Jackson or California at cars (2 bks).
2400-2500 (2200 Webster to 2300 Fillmore) Fillmore & 16th st. cars (direct), Sacramento & Clay or Washington & 16th (1 bks), Jackson or California (2 bks).
2600-2700 (2300 Steiner to 2103 Pierce) Sacramento & Clay st. cars or Washington st. cars (1 bks), Jackson or Eddy & Fulton or Sacramento & Clay st. cars (1 bks), California or Sutter & Central av. line (2 bks).

2800-2900 (2201 Secor to 2201 Pierce) Sacramento & Clay st. cars (1 bks), Eddy & Fulton st. cars (direct), California or Jackson st. cars (2 bks).

3000-3100 (2100 Broderick to 2000 Baker) Eddy & Fulton, Sacramento & 16th (1 bks), Jackson or California (2 bks).
3200-3300 (2000 Lyon to 2100 Central av.) Sacramento & Sacramento & Clay or Eddy & Fulton at cars (1 bks), Jackson or California at cars (2 bks).

3400-3500 (300 Walnut to 300 Laurel) Eddy & Fulton at cars (1 bks), Sutter & Clement or Clay (motor) cars (2 3600-3700 (300 Locust to 300 Spruce); (see 3400-3500 above).
3800-3900 (300 Maple to 300 Cherry); (see 3400-3500 above).
3900-3999 (300 Cherry to 1st av.); (see 3400-3500 above).

CLAY AVENUE, bet. Stockton & Powell, from 312 Clay (N.); Powell, Jackson or Sacramento at cars (1-2)
CLAYTON, bet. Ashbury & Cole, from 1501 Fulton (S.) to Ashbury
1-100 (2001 Fulton to 2000 Grove) McAllister st. cars
100-200 (2000 Grove to 2000 Hayes) Hayes st. cars
200-299 (2000 Hayes to 1500 Hayes) Hayes st. cars (direct).
300-399 (Fell to Oak) Panhandle Golden Gate cars
400-500 (1801 Oak to 1700 Page) Ella & O'Farrell st. cars or 16th). F. P. & Ocean cars (direct) Haight (1 bks).
500-599 (1700 Page to 1600 Haight) Haight st. cars (direct). Ella & O'Farrell st. cars (1 bks)
700-800 (1500 Waller to 300 Frederick) 18th at branch Guerrero or Masonic av. cars (direct), Haight, Ella or 5th Park & Ocean cars transfer to Masonic av. cars.
900-999 (Grattan to Ashbury 18th st. branch Harrison or Masonic av. cars (see 700-800).

CLEMENT, bet. Point Lobos av. & California from 1st av. (W.) to 4th av. (Sutro Heights).
1-100 (1st to 3d avs) Sutter & Clement st. cars (direct). Cliff motor cars (1 bks) (N.) on California.
400-600 (5th to 7th av.) Sacramento st. cars
1-100 (1st to 3d avs) 2400-2500 (25th to 26th avs) 2600-2700 (27th to 28th avs) 2800-2900 (29th to 30th avs) 3000-3100 (31st to 32d avs) 3200-3300 (33d to 34th avs) 3400-3500 (35th to 36th avs) 3600-3700 (37th to 38th avs) 3800-3900 (39th to 40th avs) 4000-4100 (41st to 42d avs) 4200-4300 (43d to 44th avs) 4400-4500 (45th to 46th avs) 4600-4700 (47th to 48th avs) 4800-4900 (49th to 50th avs) 5000-5100 (51st to 52d avs) 5200-5300 (53d to 54th avs) 5400-5500 (55th to 56th avs) 5600-5700 (57th to 58th avs) 5800-5900 (59th to 60th avs) 6000-6100 (61st to 62d avs) 6200-6300 (63d to 64th avs) 6400-6500 (65th to 66th avs) 6600-6700 (67th to 68th avs) 6800-6900 (69th to 70th avs) 7000-7100 (71st to 72d avs) 7200-7300 (73d to 74th avs) 7400-7500 (75th to 76th avs) 7600-7700 (77th to 78th avs) 7800-7900 (79th to 80th avs) 8000-8100 (81st to 82d avs) 8200-8300 (83d to 84th avs) 8400-8500 (85th to 86th avs) 8600-8700 (87th to 88th avs) 8800-8900 (89th to 90th avs) 9000-9100 (91st to 92d avs) 9200-9300 (93d to 94th avs) 9400-9500 (95th to 96th avs) 9600-9700 (97th to 98th avs) 9800-9900 (99th to 100th avs)

CLEMENTINA, bet. Folsom & Howard, from 262 1st (SW) to 236 9th.
1-99 (262 1st to 242 2d) Sansome & 5th (on 1st) or Dry-corn (direct), Folsom or Howard (1-2 bks)
100-150 (2d to Hawthorne); not opened through
161-199 (E. of 3d to 247 3d) 3d & Kearny cars (direct), Howard or Folsom at cars (1-2 bks)
200-299 (E. of 4th to 243 4th) Ellis & O'Farrell (S on 4th) direct to Howard or Folsom cars (1-2 bks)
300-399 (244 4th to 233 5th) Ellis & O'Farrell (on 4th) or 5th & Sansome (direct), Howard or Folsom (1-2 bks)
400-499 (260 5th to 229 6th) 6th & Sansome or Ferries, Park & Ocean (on 6th) (direct), Howard or Folsom (1-2 bks)
500-599 (6th to 6th); not opened through 1-2 bks
65-699 (Summer to 236 5th) 8th & 18th (direct), Folsom or Howard st. cars (1-2 bks) (at 8th)
70-799 (246 8th to 235 9th) 8th & 18th or Larkin & Polk st. cars (at 9th), Howard or Folsom at cars (1-2 bks)

CLEVELAND, bet. Folsom & Harrison, from 312 7th (E. to Sherman) Folsom at cars (1-2 bks) 6th (Ferries, Park & Ocean) or 8th & 18th at cars (1-2 bks)
CLIFF AVENUE, bet. Point Lobos & Clement, from 4th av. (W.) to Ocean Boulevard.
1-100 (40th to 48th avs.) Central av. & Clement (direct)
200-300 (42d to 43d avs.); (same as 1-100 above)
400-500 (41th to 46th avs.); (same as 1-100 above)
500-700 (46th to 47th avs.); (same as 1-100 above)
700-800 (48th to 49th avs) Sutter & Clement st. cars (1 bks) cars

CLINTON AVENUE, bet. Lippard & Hamilton from (N. & S.) of Berkshire, west of Circula av. near Glen Park, Harrison & Guerrero (1 bks) (at Bridge)
CLINTON PARK, bet. 13th & 14th, from Valencia (W) to Dolores.
1-99 (431 Stevenson to 216 Valencia) Valencia at cars (direct), Harrison & Guerrero (1-2 bks)
100-200 (220 Valencia to 115 Valencia) Valencia at cars (direct), Harrison & Guerrero (1-2 bks) Castro (1 bks)
200-299 (116 Guerrero to Dolores & Market) Castro st. cars (direct) Valencia or Fillmore & 16th (1 bks)
300-399 (115 Guerrero to 123 Church) Mission & West 22d st. cars (direct) Valencia or Fillmore & 16th (1 bks)
400-500 (123 Sanchez to 1212 Noel) Mission & West 22d & 24th st. cars (for Castro st. cars (1-2 bks)
400-500 (1500 Castro to 1500 Diamond) Castro st. cars (direct) Mission & West 22d & 24th at cars (1-2 bks)
600-700 (Douglass to Hoffman avs) Mission & West 22d & 24th at cars (1-2 bks), Castro (2 bks)
(Mountain to Hellcreek, West 22d & 24th (3 bks)
(Twin Peaks to Stanyan av.) West 22d & 24th (5 bks)
(Stanford Heights to Fowler av.) West 22d & 24th (9 bks)

CLOVER ALLEY, bet. Douglass & Danvers from 4601 18th (S.) to Caselli av.; 18th at branch

- CLYDE, bet. 2d & 4th, from 222 Townsend (N.); 2d & Bryant, Ellis & O'Farrell, 5th & Sansome, 6d & Kearny or Kentucky st cars; see Townsend 209-300.
- COOMAN PLACE**, bet. Powell & Mason, from 1001 Clay to 1007 Washington; Powell, Sacramento or Jackson
- COHEN PLACE**, bet. Leavenworth & Hyde, from 621 Ellis St., Ellis & O'Farrell or Montgomery & 10th st
- COLLEGE**, bet. Dartmouth & University, from Silver av. (SE.) to Mansell (University Mound); San Bruno cars
- COLE**, bet. Clayton & Shrader, from 2101 Fulton (S.) to Clarendon av.
- 1-100 (2101) Fulton to 2100 Grove McAllister st. cars (di-
100-200 (2100 Grove to 2100 Hayes) Hayes st. cars (di-
200-299 (2100 Hayes to 2000 Fell) Hayes st. cars (direct)
300-399 (Fell to Oak) Panhandle Golden Gate Park.
400-500 (1900 Oak to 1800 Farrow) Ellis & O'Farrell (direct).
500-600 (1800 Farrow to 1700 Haight) Haight st. cars (di-
700-800 (1600 Waller to 400 Frederick) 18th st. branch
Guerrero or Mission st. cars
900-1000 (Carl to Farnsworth av.), Masonic av. cars.
1100-1200 (Grattan to Alma av.) 18th st. branch Harrison
& Guerrero st. cars, Masonic av. cars (2 blks).
1300-1399 (Divoll av. to 17th extended) 18th st. branch
COLLINGWOOD, bet. Castro & Diamond, from 17th
(S.) to 22d
- 1-100 (4001 17th to 4201 18th) 18th st. branch Harrison
& Guerrero (direct), Castro st. cars (1 blk)
200-300 (4200 18th to 4300 20th) Castro st. cars (1 blk);
400-499 (4300 20th to 4400 22d) Castro st. cars (1 blk);
COLLINS, bet. Wood & Blake, from Laurel Hill Ceme-
tery (S.) to Turk
- 1-100 (Laurel Hill Cemetery to 4., Pt. Lobos av.) Geary
200-300 (St. Rose's av. to Junipero), same as 1-100 above.
COLORADO, bet. Mexico & Arizona, from Water Front
(S.) to India Basin (South S. F.); 16 blks from 8th &
18th or Kentucky st. cars at Railroad av. NOTE—This
street is submerged.
- COLTON**, bet. Market & West Mission, from Brady
to Clucker
- 1-100 (7 Brady to 24 Brady) Mission, Valencia, Haight or
Castro st. cars (1-2 blk)
- COLTON COURT**, bet. Colton & West Mission, from
Colton Place (see Colton).
- COLTON PLACE**, bet. 12th & Brady, from Colton (S.)
to Colton Court (see Colton).
- COLUMBIA SQUARE**, bet. 5th & 7th from 1023 Folsom.
(SE.) to 1022 Harrison; Folsom st. cars (direct).
Market st. cars transfer (S.) on 6th (1-2 blk).
- COLUMBIA SQUARE PARK**, bounded by Folsom, Har-
rison, Columbia Square & Sherman; (see Columbia Square)
- COMMERCE**, bet. Green & Union, from 1019 Front (W.)
to 1012 Battery; Sansome st. cars (1-2 blks); Kearny &
Mission cars (1-2 blks). (see 1000-1000 Battery).
- COMMERCIAL**, bet. Sacramento & Clay, from East
North (W.) to Dupont
- 1-99 (19 East North to 114 Drumm (Sacramento or Jack-
son st. cars (1-2 blk), Market or California st. cars (1-2
100-199 (115 Drumm to 214 Davis) Sacramento or Jack-
son st. cars (1-2 blk), California (1-2 blk).
200-299 (215 Davis to 316 Front) Sacramento or Jackson
st. cars (1-2 blk), California st. cars (1-2 blks).
300-399 (317 Front to 316 Battery) Sacramento & Clay or
400-499 (316 Battery to 416 Sansome) Sacramento & Clay,
Jackson or Sansome (1-2 blk), California (1-2 blks).
500-599 (417 Sansome to 518 Montgomery) Sansome, Mont-
gomery, Sacramento & Clay or Jackson st. cars (direct),
California st. cars (1-2 blk).
- 600-699 (517 Montgomery to 622 Kearny) Montgomery,
Kearny, Sacramento & Clay, Jackson & Washington.
700-799 (625 Kearny to 714 1/2 Dupont) Kearny at cars,
Sacramento & Clay, Jackson & Washington (1-2 blk).
- COMMONWEALTH AVENUE**, bet. Parker & Central &
av., from California (S.) to Point Lobos (S.) & Jordan
& 8th av., from Central av. & Clement or California & Cliff
- CONCORA AVENUE**, bet. Allison & Florence Alley,
from 5401 Mission (S.) to Morse (West End Tr., near
Ocean View); 6 blks from Mission st. cars at Onondaga.
CONCORD, east or Mission (2 blks) from Canal (St.
Mary's College) (S.) to Silver av. (College Homestead)
1-100 (Canal to Trumbull) Mission st. cars (1-2 blks)
200-300 (Ney to Marshall) Mission st. cars.
- CONGO**, bet. Bardell & Detroit, from Circular av. (N.)
to Mangels av. (Sunnyside, near Glen Park).
- 1-100 (Circular av. to Flood av.) San Mateo cars.
200-300 (Hurst av. to Sunnyside av.) (See 1-100 above).
400-499 (Joost av. to Mangels av.); same as 1-100 above.
CONGRESS, east of Ashbury & south of Frederick,
from 401 Buena Vista av. (SW.) to point N. of 1600 Ma-
sonic av.; 18th st. branch S. F. & S. M. cars
- CONKLING**, east of San Bruno av., bet. Waterville &
Layton, from Silver av. (N.) to point near 20th av. (S.);
San Bruno av. cars 8 blks at Silver av. & 2401 San Bruno.
- CONNECTICUT**, bet. Mission & Arkansas, from 1001
16th (S.) to Tulare (Potrero).
- 1-100 (1101 16th to 1400 17th) 8th & 15th st. cars (direct).
200-300 (1400 17th to 1500 18th); (see 1-100 above).
400-500 (1500 19th to 1600 20th) 8th & 18th (2 blks)
600-700 (1600 22d to 1700 23d) Mission & East 22d 1/4th
or st. cars NOTE—Bryant, Folsom.
800-900 (1700 23d to 1800 24th) Mission & East 22d & 24th.
West 22d & 24th st. cars transfer to East 22d & 24th.
900-999 (1800 25th to 1900 Army) Folsom & San Bruno (see
Adam), or East 22d & 24th st. cars (see 600-700 above).
1000-1099 (1900 Army to Tulare); (see 800-900 above)
- CONVERSE**, bet. 8th & 9th, from 1017 Bryant (SE.) to
pt. near Brannan, 2d & Bryant or 8th & 18th at cars
(direct), Harrison & Guerrero (1-2 blk), Larkin & Polk
st. cars (1-2 blk); (see 1000-1100 Bryant).
- COOK**, bet. Blake & Boyce, from Laurel Hill Cemetery
(S.) to Turk
- 1-100 (Laurel Hill Cemetery to Pt. Lobos av.) Geary st.
cars (direct), Sutter & Clement (2 blks).
- 200-300 (St. Rose's av. to Junipero) (same as 1-100 above).
- COOPER'S ALLEY**, bet. Kearny & Dupont, from 623
Jackson (S.) (Chinatown District); Kearny & Mission
& Kearny & 3d at cars (1-2 blk), Montgomery & 10th or
(1-2 blk), Union (1-2 blks), Sacramento (2 blks at Clay
& 1/2 blks).
- COPPER ALLEY**, bet. Iron Alley & Glendale, from 300
Falcon av. (SW.) across 6th Corbett av. to Lincoln av.;
18th st. branch Harrison & Guerrero; (see Clover Alley).
- CORA**, bet. Rutland & Vassahoro, from Visitation av.
(SW.) to Sunnyside av.; about 20 blks from San Bruno
(SW.) to Sunnyside av. west of Bellevue, from 17th &
CORBETT AVENUE, west of Danvers, thence (SW.) to Ashbury,
thence (S.) to 26th, thence (W. & SW.) to Ocean av.
- 1-700 (18th st. branch Harrison & Guerrero)
800-1200 (Mission & West 22d & 24th st. cars above)
1-100 (1900 14th to 100 Douglas to 123 Clara av.)
200-300 (Corbett Place (at 4401 17th) to Mars & Danvers)
400-500 (1100 Ashbury & Casell av. to Iron Alley)
675-681 (Copper Alley to Glendale); (see 1-700 above).
675-700 (Romana to Pearl Alley);
800-900 (Diamond Alley to Hopkins av. & Silver Alley).
1000-1100 (Gold Alley & 24th to Fitch Alley & 26th).
1200-1350 (Lincoln av. to Twin Peaks av.); (see 1-1200).
1500-1550 (Stanyan av. to Stanford Heights av.)
1600 to end 18th av. to Ocean av.
- CORBETT PLACE**, bet. from Corbett av. (N.) to 4401-
17th opp Temple, 18th st. line (1 blk).
- CORTLAND AVENUE**, from 3501 Mission (SW) to
North av. thence (E.) to Folsom, thence (NW.) to Nev-
ada av., thence (E.) to 2000 San Bruno av. (Bernal Hts.)
1-1000 (Mission to Gates) Mission st. cars
1000-1800 (Folsom to San Bruno) San Bruno cars
- Cortland Avenue—Continued.**
1-65 (3501 Mission to California av.)
100-131 (Prospect av. to Chapultepec).
200-232 (Elsie to Buena Vista).
300-450 (North av. to Bennington).
500-600 (Andover av. to Moultrie).
700-800 (Anderson av. to Ellsworth).
800-1000 (Gates to Folsom).
1000-1100 (Folsom to Banks).
1200-1300 (Prentiss to Nevada av.)
1400-1500 (Putnam & Nebraska av. to Bradford).
1600-1700 (Peralta av. to Heath & Holladay av.)
175-198 (See to Bernal Heights), from Precita av.
COSO AVENUE (Bernal Heights), from Precita av.,
near 28th & Mission (SE.) to North av. & Shotwell.
1-100 (Precita av. to California av.) Mission st. cars.
101-25 (Montezuma & Bernal av. to Aztec; (see 1-100).
200-299 (Chapultepec to Shotwell & North av.)
COSTA, bet. Rutledge av. & Faith, from Holladay av.
(W.) to Brewster; Folsom & San Bruno cars (1 blk)
- COTTA**, west of 4400 Mission, bet. Danton & Badger,
from point north of Springdale (S.) to Springdale, near
Silver av. (Spring Valley Homestead); Mission st. cars
or Harrison & Guerrero.
- COTTAGE PLACE**, bet. Geary & Post, from 618 Jones
E. & O'Farrell, Jones & Hyde, Geary or Montgomery &
10th st. cars at Post (1-2 blk); (see Jones 600-700).
- COTTAGE ROW**, bet. Webster & Fillmore, from 1914
Sutter to 2115 Bush.
- 1-99 (1914 Sutter to 2115 Bush) Sutter st. cars (direct).
Fillmore & 10th st. cars (1-2 blk), Geary (2 blks).
- COTTER** (Academy Tr.), bet. Theresa & Francis, from
4360 Mission (NW.) to Albany.
- COVELL PLACE**, bet. Battery & Sansome, from Valle-
jo (N.); (see Vallejo 200-300).
- CRAM PLACE**, bet. Buchanan & Webster, from N. S.
Golden Gate av.; McAllister or Ellis & O'Farrell or Eddy
(Inbound) cars (1-2 blks), westbound Eddy 2 1-2 blks,
(Outbound) cars (1-2 blk); (see 1100-1200 Golden Gate av.
Fillmore & 10th (1-2 blk); (see 1100-1200 Golden Gate av.)
- CRANE**, bet. Exeter & Wheat, from Paul av. (S.) to
Salinas av. (Garden Tr., South S. F.); San Bruno cars
- CRAUT**, east of Mission, from Canal to Silver av.
- 1-100 (Mission to Trumbull) Mission st. cars (direct)
200-300 (Ney to Marshall).
- CRESENT AVENUE**, from 3350 Mission (E.) to Pren-
tiss & San Bruno av.
- 700-1200 (San Bruno av. cars at 2200 San Bruno av.)
1-100 (Mission to Holly) Mission st. cars (see California
av.) at 850 Mission, near St. Mary's College.
200-300 (South av. & Inoceno to Anderson) (same as 1-100 above).
400-500 (Moultrie to Gates); (same as 1-100 above).
600-700 (Ellsworth to Bates); (same as 1-100 above).
800-900 (Folsom to Banks); San Bruno cars (see Adam).
1000-1100 (Prentiss to Bronte & Weldon); (see 800-900).
1100-1199 (Paul & Bradford to San Bruno); (see 800-900).
- CROCKER**, bet. Brady & Hermann, from 50 West Mis-
sion to 1339 Stevenson; Mission, Valencia, Castro or
Haight st. cars (1-2 blk);
- CROKE**, bet. Francis & Harrington, from 4500 Mission
(NW.) to Academy (Academy Tr.); Mission st. cars (di-
rect) at 4500 Mission.
- CRONOQUE ALLEY**, bet. Guerrero & Fair Oaks, from S.
S. 21st; Harrison & Guerrero (1-2 blk), Valencia or
West 22d & 24th (1-2 blk).
- CROOKS**, bet. 3d & 4th, from 236 Townsend (N.) to
Lusk Alley; Ellis & O'Farrell, Fifth & Sansome, & 2d &
Bryant (direct), 3d & Kearny or Kentucky st. (1 blk);
to Concord av., near county line, Cemeteries line or Mission
st. cars (2 blks at Onondaga).
- CROTON AVENUE** (now Diamond), near intersection
of San Jose av. & Castro, from Chenery to Joost av.
- CRYSTAL**, west of San Jose av.; see av. near county line, from
Palmetto (S.) to De Long; Cemeteries line.
- CUMBERLAND**, bet. 19th & 20th, from 724 Guerrero to
651 Noe.
- 1-99 (724 Guerrero to 637 Dolores) Harrison & Guerrero
(San Mateo cars (direct) Valencia (1-2 blks).
100-199 (numbers have not been allowed).
200-299 (Dolores to Church); not opened through.
300-400 (740 Church to Sanchez) Castro & 18th st. branch
300-400 (740 Church to Sanchez) Castro & 18th st. branch
400-499 (Sanchez to 661 Noe); (same as 300-400 above).
- CUMBERLAND PLACE**, bet. 19th & 20th, from 824
Valencia (W.) to 23 Angelica; Valencia st. cars (direct),
Mission or S. F. & S. M. cars (1-2 blk).
- CUM COOK ALLEY**, bet. Jackson & Pacific, from W. S.
Dupont (Chinatown Dist.); Kearny & 3d, Kearny & Mis-
sion or Montgomery & 10th st. cars (1-2 blks), Powell
& Jackson (1-2 blks); (see 1000-1100 Dupont).
- CURTIS**, bet. Pope & Newton, from Morse S. to pt. S.
of Brunswick, near county line; 8 blks from Mission st.
(N.) to 1117 Sacramento; California or Sacramento at
cars (direct); (see 1000-1100 California).
- CUSTOM HOUSE PLACE**, bet. Battery & Sansome,
from 420 Washington (N.) to 321 Jackson (Appraiser's
Bldg. & Postoffice & Custom House Bldg.); Sansome st.
cars (1-2 blk), Union (direct), Sacramento transfers to
same; (see 400-500 Washington or 300-400 Jackson).
- CUVIER**, bet. Marsilly & Milton, from 1200 San Jose
1-100 (San Jose av. to Bosworth) Harrison & Guerrero or
Mission st. cars.
- CYPRESS ALLEY**, bet. Howard & Mission, from 3223
21th (S.) to 26th
- 1-99 (24th to 25th) Howard or Mission st. cars (1-2 blk).
East 22d & 24th or Bryant st. cars (1 blk).
100-199 (25th to 26th); (same as 1-99 above).
- D (now Fulton) from 1st to 49th av.
- D SOUTH** (South S. F.), bet. South & E. South, from
Water Front (SW.) to county line.
- 1-600 (Water Front to 6th av.); water lots.
700-1400 (6th to 15th av., South) 8th & 13th or 3d; Ken-
tucky st. cars (3 blks); (see Kentucky).
150-400 (16th to 42d av., South); water lots.
- DAISY** (now Portola), bet. Steiner & Pierce.
- DAKOTA**, bet. Idaho & Wyoming, from Water Front
(S.) to India Basin, 12 blks from 8th & 18th st. or Ken-
tucky st. cars at Railroad av. NOTE—Trust street
is submerged.
- DALE PLACE**, bet. Leavenworth & Hyde, from 221
Golden Gate av. (S.); Montgomery & 10th (1-2 blk), Mc-
Allister (1-2 blks), Eddy & Fulton (2 1-2 blks), 1-1-2
blks (at Turk), Larkin & Polk, or Jones st. branch Cal-
ifornia (1-2 blks); (see 200-300 Golden Gate av.)
- DAME**, west of Chenery, from 20th, near Church (S.)
to 150 Randall, bet. Chenery & Wiltney (Fairmount Tr.);
Harrison & Guerrero (1 blk).
- DANTON** (Spring Valley Homestead), bet. Cotta &
Lyell, from 1501 San Jose av. S. to Springdale—W. of
Mission, near Silver av.; Mission st. cars
- DANVER**, bet. Hattie av. & Moss Alley, from 301 Cor-
bett av. (SE.) to Casell av. (near 4401 18th); 13th at
branch Harrison & Guerrero cars (direct); transfers re-
ceived from Harrison & Guerrero (San Mateo cars), Cas-
selle, Masonic av. cars or Cliff cars or Stanyan & Ferries,
Clay & Ocean cars (at Clayton or Frederick)
- DARTMOUTH**, bet. Bowdoin & College, from Silver av.
& 8 blks from University Mound (San Mateo cars) from San
(SE.) to Mansell (University Mound) 8 blks from San
Bruno av. cars (24 blks from Mission st. cars); (see
University for cross streets).
- DAWSON PLACE**, bet. Sacramento & Clay, from 1018
Mission (E.); Sacramento st. cars (1-2 blk), Powell trans-
fer to Clay (W.), Jackson or California (1-2 blks);

DAVIS, bet. Drumm & Front, from 200 Market & 11th opp Beale, N. to East North & Vallejo.
 1-100 (200 Market & 2 Pine to 100 California) Market, Sutter or California st. cars (direct), Sacramento or Jackson & Washington (for ferry), Mission (1 blk).
 100-200 (100 California to 200 Sacramento) California or Sacramento & Clay, Jackson & Washington (for ferry) (direct), Sutter & Market at cars (1 blk).
 200-300 (200 Sacramento to 300 Clay) Sacramento & Jackson & Washington (for ferry), Union or California (1 blk), Sutter or Market at cars (2 blks).
 300-400 (300 Clay to 200 Washington) Sacramento or Jackson & Washington (for ferry) (1 blk), Union (direct), California or Kearny & Mission (on East) (3 blk), Sutter or Market at cars (3 blks).
 400-500 (200 Washington to 100 Jackson) O'Farrell & Jones & Hyde branch California or Sansome (in) transfers to Union (direct), Kearny & Mission or Sacramento (2 blks), California (4 blk), Market (4 blks).
 500-600 (100 Jackson to 100 Pacific) Kearny & Mission cars (1 blk); (see 600-700 below); Union (1 blk), Sansome transfers to Union or Kearny & Mission.
 600-700 (100 Pacific to Broadway) Kearny & Mission cars NOTE—Sansome, 4th, 5th, 6th, 8th, 9th, 16th, 22d (either way), Sutter, Post, Market or 14th (E.), Sacramento & Jackson (E.), Montgomery & 10th, 3d (at Mission or Broadway), (W.) & 16th (in) transfer to Kearny & Mission at cars (direct).
 700-800 (Broadway to Vallejo) (same as 500-700 above).
 DAY, bet. 29th & 30th, from San Jose av. (W.).
 1-100 (760 San Jose av. to 1651 Dolores), Harrison & Guerrero st. cars (direct).
 100-300 (1723 Church to 1675 Sanchez) Mission & 29th or Harrison & Guerrero (San Mateo) 1 blk.
 400-500 (Noe to Castro) Mission & 29th st. cars (1 blk).
 600-700 (Diamond to Douglas) Mission & 29th st. cars 800-899 (Hoffman av. to Berneville av.) 29th at (5 blks).
 1000-1200 (Twin Peaks to Stanyan av.) 29th st. (7 blks).
 1300-1399 (Stanford Hgts to Fowler av.) 29th st. (9 blk).
 DE BOOM, bet. Bryant & Brannan, from 531 2d (NE.); Bryant or 5th & Sansome (direct), 3d & Kentucky at cars (1-2 blk) inbound, Harrison & Guerrero (1-2 blk) (see 600-650 second).
 DE HARO, bet. Carolina & Rhode Island, from Division & 18th (S) to Islala Creek (Potrero).
 1-100 (Division & 8th to Alameda) 8th & 18th st. cars (2 200-300 (100 18th to 1600 18th) 8th & 18th cars (2 blks).
 400-500 1800 17th to 1800 Mariposa 8th & 18th at cars 800-700 (1900 18th) to 1900 18th) 8th & 18th st. cars (5 800-900 (2000 20th to 2000 22d) 8th & 18th st. cars (5 1000-1100—(2100 Humbolt to 2100 23d) Mission & East 22d & 24th at cars (direct), Bryant, Folsom, Howard, Mission or West 22d & 24th transfer to E 22d & 24th.
 1200-1300 (2100 24th to 2200 25th); (same as 1000-1100).
 1400-1499 (Pismo to Norman) Folsom & San Bruno or Mission & East 22d & 24th at cars (2 blks).
 DE LONO, west of San Jose av., bet. Palmetto ave. & county line, from Blismark (W.) (4 blks from station at Ocean View), Cemeteries line (1 blk) at San Jose av.
 DE LONG AVENUE, bet. Masonic av. & Ashbury, from 1319 Waller (S) to 15th.
 1-99 (1319 Waller to 124 Frederick) Masonic av. cars or 18th st. line (direct), Ellis, Haight or 6th, Park & Ocean cars transfer.
 100-199 (124 Frederick to pt. N. of Piedmont); (see 1-99).
 DE MONTFORT AVENUE, bet. Ocean av. & Holloway ave. from Miramar W. to Arlington near Ingledele.
 1-100 (Miramar av. to Capitol av.) Ocean av. cars (1 blk).
 200-300 (Faxon av. to Julia av.) Ocean av. cars (1 blk).
 DE WOLF, bet. Wyoming & San Jose av., from Sherman av. (SW) to Slickies av. (Ocean View), Cemeteries line.
 DEARBON PLACE, bet. Valencia & Guerrero, from 3469 17th (S) to Bird av.; Valencia, Harrison & Guerrero or 18th st. branch (1-2 blk), Mission at cars (1-2 blk).
 DECATUR, bet. 7th & 8th, from 971 Bryant to pt. near Brannan; bet. Bryant or 8th & 12th, from 13th, from S. F. & S. M. cars (direct); (see 900-1000 Bryant).
 DECKER ALLEY, bet. Folsom & Harrison, from 308 7th (SW.) to Langton; Folsom st. cars (1-2 blk) or Harrison & Guerrero (1-2 blk); (see 1100-1200 Folsom).
 DEMON, bet. Church & Sanchez, from 3433 16th (S) to 170 16th; Fillmore & 16th st. cars (direct), Castro (1-2 blk), 16th st. branch Harrison & Guerrero (1-2 blk).
 DELAWARE, bet. Massachusetts & Maryland, from Water Front (S) to lat. av.; 8th & 13th or 3d & Kentucky
 DELAWARE AVENUE, east of San Jose av., near San Miguel (W.) Eod Tr., bet. Osigo & San Jose av. from Ocean av. (SW.) to Ottawa av.
 1-100 (Ocean av. to Onida av.) Cemeteries line (1 blk).
 200-300 (Seneca av. to Geneva av.) Cemeteries line (1 blk).
 400-500 (Union av. to Mt. Vernon av.) Cemeteries line.
 600-599 (Mt. Vernon to Ottawa av.) Cemeteries line (1 blk).
 DELAWARE COURT, bet. Powell & Mason, from 553 Sutter (N.); Sutter st. cars (direct), Powell at cars.
 DELCADILLAGE, bet. Union & Green, from 1310 Hyde (E.) O'Farrell & Hyde branch California (direct).
 DELTA PLACE, bet. Sutter & Bush, from 618 Mason E., Sutter st. cars (1-2 blk), Montgomery & 10th (1-2 blk).
 DERBY, bet. Geary & Post, from 409 Mason (W.); Montgomery 10th or Geary (1-2 blk).
 DERBY PLACE, bet. Geary & Post, from 508 Taylor (E.), Montgomery & 10th, Geary or O'Farrell, Jones & Hyde branch California at cars; (see 600-600 Taylor).
 DESMOND, west of San Bruno, near county line, bet. San Bruno av. & Talbert, from Visitation av. (NE.); 3d & Kentucky (1 blk) at county line).
 DETROIT, bet. Congo & Edna, from Circular av. (N.) to Surrey (Sunnyside).
 1-100 (Circular av. to Weland av.) Harrison & Guerrero 200-300 (Spreckels to Flood) Harrison & Guerrero (3 blks) 400-500 (1nearst to Sunnyside) Harrison & Guerrero (5 blks) 500-700 (Joost to Mangels) Harrison & Guerrero (7 blks).
 800-900 (Mangels av. to 34th) Harrison & Guerrero (2 blks).
 DEVISADERO, bet. Scott & Broderick, from 13th (N.) to the Bay at Lewis.
 1-100 (1100 13th to 800 Waller) Haight st. cars (1 blk); 100-200 (800 Waller to 800 Haight) Haight st. cars (1 blk); 300-400 (1000 Pace to 1100 Oak) Park & Ocean or Ellis & O'Farrell (direct), Haight (2 blks).
 500-600 (1200 Fell to 1350 Hayes) Hayes or Ellis & O'Farrell st. cars (from 4th or Park) (direct).
 700-800 (1300 Grove to 1200 Fulton) Ellis & O'Farrell (direct), Hayes or McAllister st. cars (1 blk).
 800-900 (1300 Fulton to 1600 McAllister) McAllister or Ellis & O'Farrell at cars (from 4th or Park) (direct).
 1000-1100 (1700 Golden Gate av. to 1600 Turk) Ellis & O'Farrell at cars or Eddy & Fulton (on Turk) direct.
 1200-1200 (1900 Eddy to 2000 Ellis) Eddy & Fulton or Ellis & O'Farrell (from 4th or Park) (direct).
 1400-1500 (2100 O'Farrell to 2200 Geary) Geary, Eddy & Fulton or Ellis & O'Farrell at cars (direct).
 1600-1700 (2300 Post to 2400 Sutter) Sutter or Eddy & Fulton (from Market or Chutes) (direct).
 1800-1900 (2600 Bush to 2700 Pine) Eddy & Fulton (direct), Sutter or California at cars (1 blk).
 1900-2000 (2700 Pine to 2800 California) Eddy & Fulton or California st. cars (direct), Union or O'Farrell, Jones & Hyde transfer to California at cars.
 2100-2200 (2900 Sacramento to 3500 Clay) Eddy & Fulton or Sacramento at cars (direct), California (1 blk).
 2300-2400 (2900 Washington to 2800 Jackson) Jackson at cars, or Eddy & Fulton on Devisadero (direct).

Devisadero—Continued.
 2500-2600 (2500 Pacific av. to 2700 Broadway) Larkin & Polk at cars (direct) on Pacific av.
 2600-2700 (2700 Broadway to 2700 Vallejo); (see 2500-2600).
 2800-2900 (2600 Green to 2600 Union) Union at cars (direct), O'Farrell, Jones & Hyde transfers to Union.
 3000-3100 (2600 Filbert to 2600 Greenwich) Union at cars.
 3200-3300 (2600 Lombard to 2400 Chestnut) Union at cars (12 blks on Baker), O'Farrell, Jones & Hyde transfers.
 3400-3500 (Francisco to Bay); (same as 3200-3300 above).
 3600-3700 (North Point to Beach); (see 3200-3300 above).
 3800-3900 (Jefferson to Tonquin) (see 3200-3300 above).
 DEWEY BOULEVARD, west of Corbett av., from Vir. House Tr. (SW.) to Ocean av., near Ingledele
 DEWEY, bet. 3d & 4th, from King to Berry, Kentucky at cars (direct).
 DIAMOND, bet. Castro & Douglas, from 17th (S.) to 1st, thence interruptedly to Joost & San Jose av. (crossing 6300 Park).
 1-100 (4101 17th to 4300 18th) 18th line (direct), Castro or San Mateo transfer at 18th.
 200-300 (4300 19th to 4400 20th) Castro at cars (2 blks) 400-500 (4100 21st to 4000 22d), Castro at cars (2 blks); 600-700 (4200 23d to 700 Elizabeth) Castro or Mission & West 22d & 24th at cars (direct), Castro (1 blk).
 800-900 (4100 24th to 500 Jersey) Mission & West 22d & 24th (direct), Castro at cars (1 blk).
 1000-1100 (4300 25th to 500 Clipper) Castro at cars (1 blk).
 1200-1300 (1900 25th to 4300 Army) Castro at cars (1 blk).
 1400-1500 (700 27th to 100 Duncan) Castro or Mission & 29th st. cars (2 blks).
 1600-1700 (600 28th to 600 Valley) Mission & 29th (1 blk).
 1800-1900 (700 29th to 500 Day) Mission & 29th (direct).
 2000-2100 (700 30th to 31st) Mission & 29th (2 blks), Harrison & Guerrero st. cars (5 blks).
 2200-2300 (31st to N. of Sussex) Glen Park.
 2600-2700 (Sussex to Surrey) Harrison & Guerrero (2 blk).
 2800-2900 (Cherry to Joost & San Jose av.) Harrison & Guerrero st. cars (direct) at Glen Park.
 DIAMOND ALLEY, opp. Alvarado, from View av. (NW.) across Falcon & Corbett av. to Lincoln av. (Clarendon Heights); Mission & West 22d at cars.
 DIANA, bet. Jupiter & Neptune, from Thornton (S) to Silver av. (Silver Terrace, South S. F. 8th & 15th or 3d & Kentucky at cars (3 blks at it av.), San Bruno cars (3 blk).
 DICKENSON, east of San Bruno av. (1 blk), near River St. & San Bruno av. (SE) to Islala Creek Channel, opp. Helena (South S. F.), Folsom & San Bruno av. cars (at 2001 San Bruno av.).
 DIGBY east of Castro, from El Monte (S) to Bacon, Harrison & Guerrero (6 blks at Cherry, near (3) a Park).
 DIKEMAN PLACE, bet. Ellis & O'Farrell, from 215 Mason (W.); Ellis or Farrell, Jones & Hyde (1-2 blk).
 Powell, Geary or Eddy (1-2 blk), Market at cars (2 1-2 blk) (see 200-300 Mason).
 DIVISION, north of Alameda, from 7th & Channel (W) to Florida, thence (SW.) to 18th.
 1-100 (7th & Channel to 8th & Kansas) Bryant (inbound) (1 blk), Bryant, 8th & 18th, or Larkin & Polk (2 blks).
 200-300 (8th & 18th) Bryant or Larkin & Polk.
 400-500 (Bryant to Alameda) 2d & Bryant or 8th & 18th.
 600-700 (15th to 16th & Harrison) Folsom (2 blk), 3d & Bryant or 6th & 18th.
 800-899 (17th to 18th) Folsom (1-2 blk), Howard or Bryant & 2d at cars.
 DOCK, bet. Tavia & Ship, from Water Front at 10th av., South (S) to county line (South S. F.), 8th & 18th or 3d & Kentucky at cars (at Railroad av. 14 blk).
 NOTE—This street is submerged.
 DODGE, bet. Hyde & Larkin, from 437 Turk (S) & Eddy & Fulton or Polk & Larkin st. cars (direct).
 Eddy at cars (1-2 blk); (see 400-500 Turk).
 DOLORES, bet. Guerrero & Church from 244 Market and 600 17th (S) to San Jose av.
 1-100 (2342 Market to 600 17th) Castro st. cars (direct), Harrison & Guerrero (or Fillmore & 16th) (1 blk).
 200-300 (1900 15th to 3200 16th) Fillmore & 16th at cars (direct), Harrison & Guerrero (1 blk), Castro (2 blks).
 300-400 (1300 16th to 3600 17th) Fillmore & 16th (direct) Harrison & Guerrero or 18th at branch (1 blk).
 400-500 (3500 17th to 3700 18th) 18th at branch Harrison & Guerrero (18th at branch) (direct).
 600-700 (3700 19th to 3800 20th) Harrison & Guerrero (1 800-900 (3500 21st to 3600 22d) Mission & West 22d at cars (direct), Harrison & Guerrero (1 blk).
 1000-1100 (3700 23d to 3700 24th) (same as 800-900 above).
 1100-1200 (3700 24th to 3800 26th) (same as 800-900 above).
 1200-1300 (3800 25th to 3800 26th) (same as 800-900 above).
 1300-1350 (3800 26th to 3800 Army), same as 600-700 above).
 1400-1450 (200 27th to 200 Duncan), same as 600-700 above).
 1500-1600 (100 28th to 100 Valley) Harrison & Guerrero or Mission & 29th at cars (1 blk).
 1600-1650 (200 29th to 100 Day) Mission & 29th (direct), Harrison & Guerrero at cars (1 blk).
 1700-1799 (200 30th to 900 San Jose av.), (see 600-700).
 DONAH, west of San Bruno av., near county line, bet. La Grande av. & Aberdeen, near Logan, Mission at cars (3 blks).
 DORE, bet. 9th & 10th, from 1326 Howard (S.) to Brannan.
 1-99 (1326 Howard to 1330 Folsom) Howard or Folsom at cars (direct), Polk & Larkin or Montgomery & 10th at cars (1-2 blk).
 100-199 (1331 Folsom to S of Folsom) Folsom at cars (direct), Polk & Larkin or Montgomery & 10th (1-2 blk).
 200-299 (1351 Harrison to 1115 Bryant) 2d & Bryant or Harrison & Guerrero (direct); (see Danvers).
 300-399 (1117 Bryant to 1634 Brannan) Bryant at cars or Inbound Harrison & Guerrero (direct), Larkin & Polk or Montgomery & 10th (1-2 blk).
 DORE ALLEY, bet. Powell & Mason from 527 Jackson (S); Powell or Jackson at cars (direct). (see 900-1000).
 DORLANO, bet. 17th & 18th, from 526 Guerrero (W) to 143 Sanchez.
 1-99 (526 Guerrero to 419 Dolores) 18th at branch Harrison & Guerrero (1-2 blk), Fillmore & 16th (1-2 blk).
 100-199 (420 Dolores to 661 'church') (same as 1-99 above).
 200-299 (661 'church' to 419 Sanchez) same as 1-99 above.
 DOUGLASS, bet. Diamond & Hoffman av., from 3500 16th & 200 States (S) to 30th.
 1-100 (3800 16th & States to 4200 17th) 18th at branch 200-230 (4500 18th to Caswell av. 18th at branch Harrison & Guerrero (12 blk); (see Danvers for transfers).
 300-400 (4499 19th to 4599 20th) 18th at branch Harrison & Guerrero (3 blk), Castro st. cars (4 blk).
 500-600 (4300 21st to 4200 22d) Castro or 18th at branch Harrison & Guerrero or West 22d & 24th (1 blk) at cars (3 blk).
 600-630 (4200 22d to 800 Alvarado) Mission & West 22d & 24th at cars (3 blk).
 700-727 (4300 33d to 800 Elizabeth) West 22d & 24th at cars 800-851 (4300 34th to 699 Jersey) West 22d & 24th at cars 900-1000 (4400 35th to 600 Clipper) West 22d & 24th at cars 1100-1200 (4400 36th to 4400 Army) West 22d & 24th at cars 1300-1400 (800 27th to 800 Duncan) Mission & 29th at cars (1 blk). West 22d & 24th at cars (1 blk).
 1500-1600 (700 28th to 700 Valley) Mission & 29th at cars 1700-1800 (800 29th to 700 Day), Mission & 29th at cars.
 DOUGLASS AVENUE, bet. 31st & 32d, near Diamond Castro at Addition, near Glen Park, Harrison & Guerrero (4 blks).

DOVER, bet. 1st & 2d, from 250 Brannan (N.); Bryant & 2d, or 5th & Sansome (1-2 bks); 3d & Kentucky (transfer to Mail Dock line on Brannan) (direct);

DOW'S PLACE (on Vernon Place), bet. Folsom & Harrison, from 2d (SW) to Hawthorne; 2d & Bryant, or 6th & Sansome (direct), Folsom or Harrison & Guerrero (from Ferry 1-2 bks); (see 600-700 Folsom).

DRUMM, bet. East North & Davis, from 100 Market & California (opp. Main) (N.) to Pacific & East North 1-100 (3 California to 100 Sacramento) California, Sacramento, Jackson & Washington (for ferry), Sutter or Market (direct), Kearny & Mission, Mission, Howard, Folsom, Harrison & Guerrero (Union 1 blk).

100-200 (100 Sacramento to 100 Clay) Sacramento st. cars or Jackson & Washington (for ferry) (direct), Union, California, Sutter or Market st. cars (1 blk).

200-300 (100 Clay to 100 Washington) Union st. cars (direct), Sacramento or Jackson & Washington (1 blk), California, Sutter, Market or Kearny & Mission (2 bks).

300-400 (100 Washington to 50 Jackson) Union st. cars (direct), Kearny & Mission (2 bks), Sacramento (3 bks).

400-600 (Jackson to Pacific & East North), Kearny & Mission st. cars (on Broadway) (direct).

DRURY LANE (or Decker Alley), bet. Folsom & Harrison, from 107 Langton to 307 7th; Folsom (1-2 bks), 8th & 18th or Ferries, Park & Ocean cars (on 6th) (1-2 bks).

DUBLIN, east of Prague, from La Grande av. & Persia av. (SW.) to France av. (Excelsior Homestead); 12 bks from Mission at cars at 4701 Mission.

DUBCE PARK, bounded by Sutter & Scott, 13th & Waller; Haight, or Fillmore & 16th (2 bks); (see Portola)

DUMCOMBE ALLEY, bet. Dupont & Stockton, from 724 Jackson (N.) (Chinatown Dist.); Sacramento, Kearny or Montgomery st. cars (1-1-2 bks); (see 700-800 Jackson).

DUNBAR & EXAR, bet. Montgomery & Kearny, from 626 Merchant (N.) to 643 Washington (at Hall of Justice); Montgomery & 10th or Kearny & Mission or Kearny & 13 st. cars (direct), Clay (from Ferry) or Union (1 blk), Sacramento or Jackson (1-2 bks).

DUNCAN, bet. 27th & 28th, from San Jose av. W 1-100 (600 San Jose av. to 1626 Guerrero) Harrison & Guerrero (direct), Mission or Valencia (1 blk).

200-300 (450 Jones to 1550 Church) Harrison & Guerrero (2 bks), Mission & 29th at cars (3 short bks).

400-600 (1417 Sanchez to 1460 Noe) Mission & 29th (3 bks), Castro st. cars (4 bks).

600-700 (2000 Castro to 1600 Diamond) Castro (3 bks), Mission & 29th st. cars (4 bks).

800-900 (1400 Douglas to 1000 Hoffman av.) West 22d & 24th, Mission & 29th or Castro st. cars (5 bks).

1000-1100 (Bellevue to Lincoln av.) West 22d & 24th

DUNCAN CURT, bet. Dupont & Stockton, from 612 Broadway (N.), Kearny & 3d or Union st. cars.

DUNNE'S ALLEY, bet. Broadway & Vallejo, from 1118 Kearny (E.); Kearny st. cars (1-2 blk), Union (1 blk);

DUNSHIE (South S. F.), bet. P. & Q. (S.), from 18th av. (S.) (S.) 3d & Kentucky, or 8th

DUPONT, bet. Kearny & Stockton, from 399 Grant av. (N.) to East North & Beach. NOTE—This is a continuation of Grant av.)

400-500 (500 Bush to 600 Pine) Kearny & Mission, Kearny & 3d, Sutter or California (1 blk), Powell, Montgomery, Sacramento or Jackson (for ferry) (2 bks).

600-700 (700 California to 800 Sacramento) (Chinatown Dist.), California, Jackson & Washington, Clay & Sacramento (direct), Kearny st. cars (1 blk), O'Farrell, Jones & Hyde or Union, transfers to California (direct); Powell transfers to Sacramento; 3d & Kearny, Kearny & Mission, Sansome or Montgomery transfer to Clay 5th Dupont, Sink Fat & Co., Chinese & Japanese Bazar 800-900 (800 to 800 Washington) Chinatown Dist., Clay (from ferry), Sacramento or Jackson & Washington (for ferry) (1 blk), California (2 bks). NOTE—Sansome, Montgomery or Kearny transfers to Clay (W.)

1000-1000 (700 Jackson to 700 Pacific) Union, Kearny or Montgomery (1 blk), Clay (2 bks), Sacramento (3 bks).

1100-1200 (700 Pacific to 600 Broadway) Union or Kearny st. cars (direct), Montgomery & 10th transfer

1200-1300 (600 Broadway to 600 Vallejo) 3d & Kearny or Union st. cars (direct) at Broadway

1300-1400 (600 Vallejo to 600 Green) 3d & Kearny or Union 1500-1600 (600 Union to 600 Filbert) Union or 3d & Kearny st. cars (2 bks) at 1500 Powell.

1600-1700 (500 Filbert to 600 Greenwich) 3d & Kearny (2 bks), Union or Powell st. cars (3 bks).

1700-1800 (500 Greenwich to 400 Lombard) 3d & Kearny (2 bks), Powell (3 bks), Union st. cars (4 bks).

1800-2000 (300 Chestnut to 200 Francisco) 3d & Kearny (2 bks), Powell (4 bks), Union st. cars (6 bks).

2100-2200 (100 Bay to 100 North Point) 3d & Kearny (2

DWIGHT, bet. Woolsey & Olmstead, from 3000 San Bruno av. (W.) to La Grande av. (University Mound).

1-1900 (San Bruno av. to Rex) San Bruno av. cars

1900-2500 (Knox to La Grande) Mission st. cars at Persia av.; (see Woolsey for cross streets).

E. SOUTH, bet. D (South) & F. (South) from India & 1st av. (South) (SW.) to county line.

700-1600 (6th to 15th av. S.) 8th & 18th or 3 & Kentucky

EAGLE, south of Casell av. from 4999 19th & 300 Douglas 15th to 200 Falcon & Casell av. (Clarendon Heights); 18th st. branch Harrison & Guerrero (1 blk);

EAST NORTH, from Market (at Ferry Depot) (N.).

1-101 (Market to Clay) Kearny & Mission, Sacramento, Jackson or Union st. cars (direct); Haight, Hayes, McAllister, Castro, Valencia, Sutter, Mission, Howard, Folsom or Harrison & Guerrero (1 blk), California (2 bks).

151-201 (Merchant to Washington) Piers No. 5 & 3; Kearny & Mission or Union (direct), Sacramento or Jackson (1 blk), Market at cars (2 short bks).

301-401 (Jackson to Pacific) Piers No. 5 & 7; Kearny & Mission (direct), Union (1 blk), Market st. (4 bks).

501-601 (Broadway & Drumm to Vallejo) Piers 9-11 & 13; Kearny & Mission cars (direct), Union (3 bks) or Sansome (3), Piers 9 & 11, Broadway Wharf Nos. 1 & 2.

701-801 (Green & Davis to Union) Piers 16 & 17, Kearny & Mission or Sansome st. cars (3 bks).

901-1001 (Filbert & Front to Greenwich) Fisherman's Wharf; Sansome st. cars (2 bks), Kearny & Mission st. cars (5 bks), Piers 21, 23 & 25.

1101-1201 (Lombard & Battery to Chestnut & Sansome) Pier 27, Sansome st. cars (direct).

EAST SOUTH, from Market (at Ferry Bldg) south & parallel with Sea Wall & east of Steuart.

1-100 (Market to Mission) Piers 2 & 4; Mission, Howard, Folsom, or Harrison & Guerrero (direct), Hayes, Haight, McAllister, Castro or Valencia, Sacramento, Jackson, Sutter, Union, or Kearny & Mission st. cars (1 blk), som. Howard or Harrison & Guerrero (direct), Mission (1 blk), Market st. cars (2 bks).

(Harrison to Stuart) Piers 16 & 20, Harrison & Guerrero (direct), Folsom (1 blk), Howard (2 bks), Mission (3 bks), Market st. cars (4 bks).

(Spear to Main) Piers 24 & 28, Santa Fe Freight Ship Merchants Dry Docks, Harrison & Guerrero (1 blk), Folsom (2 bks), Market (5 bks).

(Beale to Fremont) Piers 32 & 34 Oregon Improvement Co.'s slips; Harrison & Guerrero (2 bks), Folsom (First to Japan) Pier 40, Pacific Mail S. S. Wharf & S. F. Co.'s Slips, San Mateo cars (2 bks), Folsom (3 bks), 2d, 3d, 4th, 5th, transfer to Mail Dock Line (direct).

EAST AVENUE, bet. Newman & East Park, from Holly (E.) to Andover av. near Holly Park (Bernal Heights); Mission cars (5 bks at West av.)

EAST LAKE AVENUE, west of Mission, near county line, from Geneva (W.) to Mt. Vernon av. (West End Tr.) (2 bks) west of Mission & (2 bks) east of San Jose av.; Cemeteries line (2 bks).

EAST PARK, bet. East av. & Richland av., from Holly Park av. (E.) to Andover av. (Bernal Heights); Mission at cars (4 bks) at 3701 Mission.

EATON ALLEY, bet. Powell & Mason, from 736 Green (S.), Kearny & 3d or Powell at cars (1-2 blk). NOTE—6th, Market, Sacramento, Jackson or Post (E) from 10th transfer to Powell. (See 700-800 Green).

ECKER, bet. 1st & 2d, from 529 Market (SW.) to 630 Mission

1-99 (Market to Mission) Market, Sutter or Mission st. cars (direct), 5th & Sansome, or 2d & Bryant or Montgomery & 10th (1 blk); (see 500-600 Mission).

Also, bet. 1st & 2d, from 31 Clementina (SW.) to 526 Folsom; Folsom st. cars (direct) 2d & Bryant or 6th & Sansome st. cars (1-2 blk); (see 1-99 above).

EDDY, bet. Turk & Ellis, from 1000 Market & Powell (opp. Emporium) (W.) to Calvary Cemetery (at St. Joseph's av. (1 blk beyond Broderick).

1-100 (Powell & 1000 Market to 100 Mason) all Market, Jackson & Powell, Turk, Eddy & Fulton, 6th (from 3 P. Depot) (direct); Ellis & Fulton or Mission (1 blk), Howard transfers to 6th (direct), O'Farrell, Jones & Hyde branch California (2 bks), Montgomery & 10th (1 blk), or Ferries, Park & Ocean cars (1 blk). NOTE—Plus Theater 24 Eddy

100-200 (100 Mason to 200 Taylor) Eddy & Fulton, or Turk, Ferries, Park & Ocean or Montgomery & 10th (direct), Ellis, Powell, Market or 6th (1 blk).

200-300 (200 Taylor to 300 Jones) Eddy & Fulton, Ferries, Park & Ocean, or Montgomery & 10th, or Jones branch O'Farrell, Jones & Hyde (cars of California st. system) (direct), Ellis, Turk & Montgomery & 10th (1 blk).

Alhambra Theater, Eddy & Jones

300-400 (300 Jones to 300 Leavenworth) Eddy & Fulton (from Market), Ferries, Park & Ocean (from 6th), Montgomery & 10th or Jones branch O'Farrell, Jones & Hyde (direct), Ellis, Turk or F. P. & O. (from Cliff) (1 blk)

600-600 (300 Hyde to 600 Larkin) Larkin & Polk branch Sutter & Sutro, Eddy & Fulton or Ferries, Park & Ocean cars (from Market) (direct), Turk (from Develadero) or F. P. & O. (from Cliff), Ellis (from Park) (1 blk) Ellis (from S. P. Depot) (2 bks).

700-800 (700 Polk to 800 Van Ness av.) Eddy & Fulton or Ferries, Park & Ocean (from Market) (direct).

800-900 (800 Van Ness av. to 900 Franklin) Eddy & Fulton, or Ferries, Park & Ocean (from 6th) (direct); (see 700-800 above).

1000-1100 (1000 Gough to 1100 Octavia) Eddy & Fulton or Ferries, Park & Ocean (from 6th) (direct); (see 700-800)

1100-1200 (1200 Laguna to 1300 Euclid) Eddy or 6th (F. P. & O.) cars (direct); (see 700-800 above).

1400-1500 (1200 Webster to 1300 Fillmore) Fillmore & 16th, Eddy & Fulton or F. P. & O.; (see 700-800 above)

1500-1700 (1500 Steiner to Eddy & Fulton (direct), Market (from Ferry), 6th or Fillmore or F. P. & O. transfer to Eddy.

1700-1800 (1200 Scott to 1200 Develadero) Eddy & Fulton, Ellis & O'Farrell (direct)

1900-2000 (1200 Broderick to Calvary Cemetery).

EDGAR AVENUE, bet. Accacia & Harold, from Bruce av. (S.) (Lakeview); 2 bks from Ocean av. cars

EDGAR PLACE, bet. Greenwich & Lombard, from 1717 Dupont (W) 3d st. cars (2 1-2 bks), Powell 43 1-2 bks), Union (4 1-2 bks); (see 1700-1800 Dupont).

EDINBURGH, bet. Madrid & Naples, from Silver av. (SW.) to Amazon av. (Excelsior Homestead).

1-100 (Silver av. to India av.) Mission st. cars (5 bks).

200-300 (Japan av. to China av.); (same as 1-100 above)

400-500 (Brazil av. to Peru av.) (same as 1-100 above)

600-700 (Russia av. to France av.); (same as 1-100 above)

800-900 (Italy av. to Amazon av.); (same as 1-100 above)

EDITH, bet. Greenwich & Lombard, from 1711 Dupont (W.) Kearny & 3d at cars (2 1-2 bks).

EDNA, bet. Detroit & Forester, from Havelock (N.) to Surrey (Sunnyside).

1-100 (Havelock to Milton av.) Harrison & Guerrero (4 200-300 (100 Wieland to 200 Spreckels av.) (see 1-100)

400-500 (300 Flood to 400 Hearst); (see 1-2 bks above)

600-700 (600 Sunnyside to Joost); (same as 1-100 above)

800-900 (Mangels av. to Melrose av.) west of Glen Park.

1000-1099 (34th to Surrey); West Glen Park.

EIGHTHENTH, bet. 17th & 19th, from Delaware & Central Basin (W.) (Chinatown)

1-499 (Delaware to Illinois) Union Iron Works (facing Central Basin); 8th & 18th or 3d & Kentucky.

500-600 (700 Illinois to 1100 Kentucky) 3d & Kentucky or 8th & 18th st. cars

700-800 (700 Tennessee to 600 Minnesota) 8th & 18th (direct); (see Kentucky)

900-1000 (300 Indiana to 300 Iowa) 8th & 18th (direct);

1100-1200 (300 Pennsylvania av. to 300 Missisappi) 5th & 18th (direct), Kentucky (1 blk), Union (1 blk).

1300-1400 (300 Texas to 300 Missouri) 8th & 18th (direct).

1500-1600 (300 Connecticut to 300 Arkansas) 5th & 18th

1700-1900 (500 Wisconsin to 400 Carolina) 8th & 18th

1900-2900 (600 De Haro to 600 Rhode) 8th & 18th

2100-2200 (600 Kansas to 600 Vermont) 8th & 18th (2 bks)

2300-2400 (600 San Bruno to 600 Utah) 8th & 18th (3 bks)

2500-2600 (600 Potrero av. to 600 Hampshire) 2d & Bryant, or 8th & 18th (3 bks)

2700-2800 (600 York to 2000 Bryant) 2d & Bryant or 8th

2900-3000 (600 Florida to 600 Alabama) 8th & 18th or 2d & Bryant (2 bks)

3100-3151 (2200 Harrison to Division & 600 Treat av.) Folsom (direct), Howard (1 blk).

3200-3250 (2200 Folsom to 400 Shotwell) Folsom (direct), Howard (1 blk)

3300-3350 (2200 Howard to 300 Capp) Howard (direct), Mission or From (1 blk)

3400-3500 (2200 Mission to 700 Valencia) Mission or Valencia (direct), Howard or Harrison & Guerrero (1 blk)

3500-3600 (700 Valencia to 600 Guerrero) Valencia or Harrison & Guerrero (1 blk)

3600-3700 (600 Guerrero to 600 Dolores) Harrison & Guerrero (direct)

3800-3900 (600 Church to 600 Sanchez) 18th (direct) (see Danvers).

4000-4050 (600 Church (2 bks) (see 300-400 Castro)

4000-4050 (600 Noe to Hartford); (see 400-400 below)

4100-4200 (600 Castro to 100 Collingwood) Castro st. cars (direct) or 18th at

4300-4400 (Diamond to 200 Eureka); (see 4100-4200 above)

4500-4550 (300 Clara av.) 18th at branch

Harrison & Guerrero (see Danvers).

4600-4700 (Hattie to Danvers) 18th st. branch Harrison & Guerrero (direct) (see Danvers)

4800-4999 (Transit to 1100 Ashbury); (see 4600-4700 above).

EIGHTEENTH AVENUE SOUTH, bet. 17th & 18th av. South, from Water Front

1-1100 (Water Front to G South) South Basin

1200-1300 (1400 H to 1700 J South) 3d & Kentucky or 8th

1400-1500 (1700 J to 1700 K) 3d & Kentucky or 8th

1600-1700 (1700 L to 1600 R. av. & M South) 3d & Kentucky or 8th & 18th (direct).

1800-1900 (1700 N to 1700 P South) 3d & Kentucky or 8th

2000-2100 (1700 Q & Silver av. to 1600 R South) 3d & Kentucky (4 bks) or San Bruno av. (4 bks)

EIGHTEENTH AVENUE, bet. 17th av. & 19th av. from Presidio (at Lobos Creek) (S.) to X (near Ocean av.) 1-150 (17th av. to 17th Lake) Cliff Motor cars (1 blk), Sutter & Clement st. cars (2 blks).
 100-200 (1700 Lake to 5000 California) Cliff Motor cars (direct) (Sutter, Central av. & Clement cars) (1 blk).
NOTE—Sacramento, Jackson, California, or Eddy & Fulton transfer to Cliff motor cars.
 200-300 (5000 California to 1700 Clement) Central av. 300-400 (1700 Clement) to 2900 Point Lobos av.; same as 200-300 above.
 500-600 (1700 A to 1700 B.) Fulton (2 blks), Sutter Central av. & Clement (2 blks).
 700-799 (1700 C to 4200 Fulton) McAllister, Geary or Eddy & Fulton (transfer to Fulton for Strawberry Hill).
 800-1199 (Fulton to H) Golden Gate Park.
 1200-1300 (H to I) Ferriss, Park & Ocean Cars (from 6th) Transfers received from Market or Folsom (from Ferry).
 1400-1500 (J to K) F. P. & O. cars (2 blks).
 1600-1700 (L to M) F. P. & O. cars (4 blks).
 1800-1900 (N to O) F. P. & O. cars (6 blks).
 2000-2100 (P to Q) F. P. & O. cars (8 blks).
 2200-2300 (R to S) F. P. & O. cars (10 blks).
 2400-2500 (T to U) F. P. & O. cars (12 blks).
 2600-2700 (V to W) F. P. & O. cars (14 blks).

EIGHTH, bet. 7th & 9th, from (1500 even numbers) or 1701 Market (odd numbers) (opp. City Hall) (SW.) to Division.
 1-100 (1201 Market to 1200 Mission) 8th & 18th, Market (except McAllister) or Mission (direct).
 100-200 (1200 Mission to 1200 Howard) 8th & 18th, Mission or Howard (direct).
 200-300 (1200 Howard to 1200 Folsom) 8th & 18th, Howard or Folsom (direct), Mission (1 blk).
 300-400 (1200 Folsom to 1200 Harrison) 8th & 16th, Harrison & Guerrero, or Folsom st. cars (direct), Howard (1 blk), Mission (2 blks).
 400-500 (1200 Harrison to 1000 Bryant) 8th & 18th, Bryant or Harrison & Guerrero, San Mateo cars (direct).
 500-600 (1000 Bryant to 1000 Fulton) McAllister (400-500 above).
 600-700 (900 Brannan to Townsend) Bryant (in) direct

EIGHTH AVENUE, bet. 7th & 9th av., from Mountain Lake Park (S.) to O.
 1-100 (Mountain Lake Park to 700 Lake) Cliff motor cars (1 blk), Sutter & Suro (2 blks) (see 100-200 above), Eddy & Fulton (2 blks).
 100-200 (700 Lake to 4600 California) Cliff motor cars (1 blk) Central av. & Sutter (1 blk), NOTE Sacramento, Jackson, California or Eddy & Fulton (transfer to Cliff motor cars).
 200-300 (4600 California to 700 Clement) Central av. & Clement or Cliff motor cars (direct).
 300-400 (700 Clement to 1500 Point Lobos av.) Sutter & Central & 8th av., line or Central av. & Clement (direct) Cliff cars (2 blks).
 500-600 (700A to 700B) Central & 8th av., Park Branch direct, Eddy & Fulton, McAllister (2 blks).
 700-799 (700 C to 3200 Fulton) Park branch Eddy & Fulton, McAllister, Geary (on Fulton) or Park branch Sutter & Suro (direct).
 800-1200 (Fulton to H) Golden Gate Park.
 1200-1300 (H to I) Ferriss, Park & Ocean cars (direct).
 1400-1500 (J to K) F. P. & O. cars (2 blks);
 1600-1700 (L to M) F. P. & O. cars (4 blks);
 1800-1900 (N to O) F. P. & O. cars (6 blks).

EL DORADO, bet. Alameda & 16th, from Water Front to 8th (Potrero); 3d & Kentucky st. cars (direct); (see Kentucky).

ELORIOGE, bet. Harrison & Bryant, from 7th & 18th (entrance at 1137 Harrison or 940 Bryant); 8th st. cars (1-2 blk), 2d & Bryant or Harrison & Guerrero (direct);

ELEVENTH, bet. 10th & 12th from 1501 Market SE. to Bryant & Division.
 1-100 (1501 Market (opp. Van Ness av.) to 1500 Mission), NOTE—Number on north side Market (1728); Haight, Valencia or Castro or Mission (direct).
 100-200 (1500 Mission to 1500 Howard) Mission or Howard (direct), Montgomery & 10th, Haight, Valencia or Castro (1 blk).
 200-300 (1500 Howard to 1500 Folsom) Howard or Folsom (direct), Mission, Howard & Guerrero or Montgomery & 10th (1 blk).
 300-400 (1500 Folsom to Harrison) Folsom or Harrison & Guerrero (direct), Howard or Montgomery & 10th (1 blk).
 400-500 (1500 Harrison to 1500 Bryant), 2d & Bryant, 8th & 18th or Harrison & Guerrero (direct).

ELEVENTH AVENUE, bet. 10th & 12th av., from Mountain Lake Park (at Presidio) (S.) to S. at 1-100 (Mountain Lake Park to 1000 Lake) Cliff motor cars (1 blk), Sutter & Suro (2 blks).

100-200 (1000 Lake to 4900 California) Cliff motor cars (direct), Sutter & Suro (1 blk).
 200-300 (4900 California to 1000 Clement) Sutter & Suro Cliff motor cars (direct).
 300-400 (1000 Clement to 2900 Point Lobos av.) Sutter & Suro (direct), Cliff motor (1 blk).
 500-600 (1000 A to 1000 B) Sutter & Suro, Eddy & Fulton, McAllister or Geary (2 blks).
 700-799 (1000 C to 3500 Fulton) McAllister, Geary or Eddy & Fulton (1 blk) on Fulton.
 800-1200 (Fulton to H) Golden Gate Park.
 1200-1300 (1000 H to 1000 I) Ferriss, Park & Ocean
 1400-1500 (J to K) F. P. & O. cars (2 blks);
 1600-1700 (L to M) F. P. & O. cars (4 blks);
 1800-1900 (N to O) F. P. & O. cars (6 blks);
 2000-2100 (P to Q) F. P. & O. cars (8 blks);
 2200-2300 (R to S) F. P. & O. cars (10 blks).
ELEVENTH AVENUE SOUTH, bet. 10th & 12th av. (South); (NW.) to Islals Creek (South S. F.).

1-100 (Tevls to Dock) submerged.
 200-300 (Ship to A South) 3d & Kentucky (13 blks).
 300-400 (B to C South) 3d & Kentucky (11 blks).
 400-500 (D to E South) 3d & Kentucky (9 blks).
 500-600 (F to G South) 3d & Kentucky (7 blks).
 600-700 (H to I South) 3d & Kentucky (5 blks).
 700-800 (J to K South) 3d & Kentucky (3 blks).
 800-900 (L to M South) 3d & Kentucky (1 blk).
 1000-1100 (N & B. R. av. to P South) 3d & Kentucky
 1800-1900 (Q to R South) 3d & Kentucky (2 blks).

ELGIN PARK AVENUE, bet. Valencia & Market, from 125 Hermann (S.) to 415 13th; Valencia st. cars (direct).

ELIZABETH, bet. 23d & 24th, from 112 San Jose av. interrupted to View av.
 1-99 (112 San Jose av. to 1127 Guerrero) Harrison & Guerrero (direct), Valencia (1 blk).
 100-299 (Guerrero to Church) not opened.
 300-400 (1124 Church to 1020 Sanchez, Mission & West 23d & 24th (1 blk), or Castro (3 blks).
 500-600 (1020 Nee to 1200 Castro) Mission & West 23d & 24th or Castro st. cars (direct).
 700-800 (700 Diamond to 727 Douglas) Mission & West 23d & 24th (1 blk), Castro (2 blks).
 900-1000 (300 Hoffman av. to Bellevue) Mission & West 23d & 24th st. cars.

ELIZABETH PLACE, bet. 3d & 4th, from 725 Folsom (S.) to Shipley; Folsom st. cars (direct), Ellis & O'Farrell or 3d & Kearny (1-2 blk); (see 700-800 Folsom).

ELLERT, bet. Cortland av. & Newman, from North av. (E.) to Andover (Bernal Heights).

1-99 (399 North av. to 200 Bennington) Mission st. cars (5 ELERY, bet. 1st & 2d, from 321 Bryant (S.) 2d & Bryant, 5th, Sansome or Harrison & Guerrero (direct);

ELIZA PLACE, bet. Taylor & Jones, from Washington (N.), Washington st. cars (direct) Jackson or Clay (1-2)

ELICK ALLEY (or Pacific Alley), bet Dupont & **ELICK LANE**, bet. Stockton & Powell, from 512 Call (see Call); California st. cars (direct) Powell (1-2 blk)

ELLIOTT LANE, bet. Steiner & Scott (S.), from 222 O'Farrell, connecting with Elliott Park, Ellis & O'Farrell or Geary st. cars; (see 1900-1900 O'Farrell).

ELLIOTT PARK, bet. O'Farrell & Geary, from 1523 Steiner (W.); Ellis & O'Farrell or Geary st. cars (1-2 blk), Fillmore & 16th (1-2 blk); (see 1500-1600 Steiner).

ELLIS, bet. Eddy & O'Farrell, from 900 Market & Stockton (opp. 4th) (W.) to Calvary Cemetery (at Broderick); 1-200 (Market to Develander) Ellis & O'Farrell st. cars direct from S. P. Depot), run on Ellis (1-600) (Market to Hyde), thence on O'Farrell (from Hyde to Develander)

1-100 (900 Market & Stockton to 100 Powell) Ellis & O'Farrell, Powell or Market st. cars (direct), Eddy & Turk or 5th (from S. P. Depot), or O'Farrell, Jones & Hyde branch California (1 blk).

100-200 (100 Powell to 200 Mason) Ellis & O'Farrell or Powell st. cars (direct) (see 1-200 above), Eddy, Market, 5th, or O'Farrell, Jones & Hyde branch California (1 blk) 300-400 (300 Taylor to 400 Jones) Ellis & O'Farrell, Montgomery & 10th, O'Farrell, Jones & Hyde or Jones st. branch California (direct), Eddy or 6th F. P. & O. cars (from Brannan (1 blk).

400-500 (400 Jones to 400 Leavenworth) Ellis & O'Farrell or Montgomery & 10th (direct), Eddy or Jones at branch California st. cars (1 blk)

500-600 (400 Leavenworth to 400 Hyde) Ellis & O'Farrell (direct), 6th, Eddy or Larkin & Polk branch Sutter (1 600-700 (400 Hyde to 700 Larkin) Ellis & O'Farrell or Larkin & Polk branch Sutter (direct), Eddy or 6th (F. P. & O.) cars (from Brannan) (1 blk); (see 1-2000 above).

700-800 (700 Larkin to 800 Polk); (same 600-700 above).
 900-1000 (900 Van Ness av. to 1000 Franklin) Ellis (from Park) (direct), Ellis, Eddy or 6th (F. P. & O.) cars (from Market) (1 blk); (see 1-2000 above).

1100-1200 (1100 Gough to 1200 Octavia) Ellis (from Park) (direct) Ellis, Eddy, 6th (F. P. & O.) cars (from Market) (1 blk); (see 1-2000 above).

1300-1400 (1300 Laguna to 1400 Buchanan) Ellis (from Park) (direct), Ellis, Eddy or 6th (F. P. & O.) cars (from Market) (1 blk); (see 1-2000 above).

1500-1600 (1300 Webster to 1400 Fillmore) Fillmore & 16th, or Ellis (from Park), Ellis, Eddy or 6th (F. P. & O.) cars (1 blk); (see 1-2000 above).

1700-1800 (1400 Steiner to 1300 Pierce) Ellis (from Park) (direct), Ellis, Eddy or 6th (F. P. & O.) cars (1 blk); (see 1-2000 above).

1900-2000 (1300 Scott to 1200 Develander) Ellis & O'Farrell, or Eddy & Fulton (direct); (see 1-2000 above).

2100-2199 (1200 Broderick to St. Joseph's av.) Geary, Ellis & O'Farrell or Eddy & Fulton (1-2 blks)

ELSWORTH, bet. Andover & 10th, from Esmeralda (S.) to Crescent av. (Bernal Heights).

1-100 (Esmeralda to Powhattan) Mission st. cars (11 blks), San Bruno cars (11 blks).

200-300 (Esmeralda to 500 Cortland av.); same as 1-100 above
 400-500 (Jefferson to Union av.); (same as 1-100 above).
 600-700 (Old Hickory to Crescent); (same as 1-100 above).

ELM AVENUE, bet. Golden Gate av. & Turk. from Park (W.) to Scott.

100-199 (555 Polk to 610 Van Ness av.) Larkin & Polk branch Sutter (direct), Turk (1-2 blk), 6th, F. P. & O., McAllister or Eddy (1-2 blks).

200-299 (599 Van Ness av. to 720 Franklin); (see 100-199).
 300-399 (713 Franklin to 420 Gough) Turk (1-2 blk) (6th) F. P. & O. or Eddy or McAllister (1-2 blks).

400-1099 (Gough to Pierce) not opened through.
 1100-1199 (1031 Pierce to 1012 Scott) Turk (1-2 blk), 6th) F. P. & O. Eddy or McAllister (1-2 blks).

EL MONTE, from Beacon, near Bemis (W.) to Castro (Fairmount Tr., near Glen Park); Harrison & Guerrero

ELMIRA, bet. Charter Oak av. & Waterville, from Islals Creek (S.) to Thornton (south S. F.)

100-200 (Hollister to August) San Bruno cars (4 blks at 200-399, Silver to Thornton av.); (same as 100-200 above).

ELSIE, bet. Chapultepec & Buena Vista, from Coso av. (SW.) to Holly Park av. (Bernal Heights).

1-100 (Coso st. to Cortland av.); (same as 1-100 above).
 200-300 (Eugenia to Cortland av.); (same as 1-100 above).
 300-399 (Cortland to Holly Park av.) (same as 1-100 above).

ELWOOD, bet. Powell & Mason, from 250 O'Farrell (N. & W.) to 418 Mission; O'Farrell, Jones & Hyde, Eddy, Geary or Powell (1-2 blk), Ellis & O'Farrell (1-2 blk), Montgomery & 10th (1-2 blk); (see 200-300 O'Farrell).

EMMA, bet. Bush & Pine, from 506 Stockton (E.), Powell st. cars (1-2 blk), Sutter (1-2 blk), Kenny (2 1-2 blk), California (1-2 blk); (see 600-600 Stockton).

EMMET PLACE, bet. California & Sacramento, from 713 Stockton (W.), California or Sacramento st. cars (1-2

ENTERPRISE, bet. 16th & 17th, from 2015 Folsom (E.); Folsom st. cars (direct) at 16th (1-2 blk), Howard (1-2 blk); (see 2000-2100 Folsom).

ERIE, bet. 13th & 15th, from 1149 Mission (S.) to 1708 Folsom.

1-10 (1749 Mission to 1720 Howard) Mission or Howard (direct), Harrison & Guerrero (1-2 blk), Folsom or Valencia (1-2 blk).

100-199 (1751 Howard to 1732 Folsom) Howard or Folsom (direct), Harrison & Guerrero (1-2 blk), Mission or Bryant (1 blk).

ERKSON COURT, bet. Develander & Broderick from 2220 Post (N.); Eddy & Fulton (1-2 blk), Ellis & O'Farrell, Sutter or Geary st. cars (1-2 blk).

ESMERALDA AVENUE, bet. Coso & Virginia av. from California av. (SE & E) to Holladay av. (Bernal Hgts).

1-100 (101 California av. to 100 Prospect av.) Mission st. cars (1 blk) (see 100-199 above).
 400-500 (100 Buena Vista to 100 North & Andover av.) Mission (6 blks); (see California av.)

600-700 (100 Moultrie to 100 Ellsworth & Shotwell) Mission or Folsom & San Bruno cars

800-900 (3500 Folsom to Roserens & 1739 Alabama) San Bruno cars (see Adam (2 blks).

1000-1100 (Beratta av. to Holladay av.) San Bruno cars

ESMOND, east of Mission, bet. Allison & Florence av., from New Market (SE.), to Watt av., near county line; (see letter's line (7 blk).

ESSEX (Rincon Hill) bet. 1st & 2d, from 645 Folsom (SE.) to 640 Harrison; 5th & Sansome or Folsom st. cars (direct) at 5th; Folsom; S. F. & San Bruno (1-2 blk) (Harrison), 2d & Bryant (direct), 3d or Kentucky st. cars (1-2 blk).

ESSEX PLACE, bet. Folsom & Harrison from Essex (W.) to Charles Place (Rincon Hill); Folsom, 5th & Bryant (1-2 blk), Harrison & Guerrero (direct), 2d & Bryant (1 blk).

ESTEFANA, east of San Bruno av., near Islals Creek, bet. Barneveld & Adela, from Hecker (SW.) to Islals Creek (SE.) (see 100-199 above).
ESTER, bet. South S. F., San Bruno cars (4 blks) at Cortland

EUGENIA AVENUE, north of Cortland, from 2501 Mission (SE & E.) to Irentias (Bernal Heights)

1-1000 (Mission to Anderson) Mission st. cars at 2501
 1000-1200 (Anderson to Irentias) San Bruno cars (at 2000
 1-100 (2501 Mission to 200 California av.) Mission st. cars
 200-300 (300 Prospect av. to 200 Chapultepec) Mission
 400-500 (200 Ellis & 299 Virginia av. to 200 Buena Vista) Mission st. cars (1-2 blk); (see 100-199 above).
 600-700 (200 North av. to 100 Woolf Mission (6 blks), (see 800-900 (200 Andover av. to 200 Moultrie) Mission (8 blks),
 1000-1300 (200 Anderson to 200 Ellsworth) Mission (10 blks).
 1200-1300 (200 Gates to 200 Folsom) Folsom & San Bruno or Mission (12 blk) (see Adam).

1400-1499 (Banks to Irentias) Folsom & San Bruno (10

EUGENIE, bet. Josephine & Wood, from Laurel Hill Cemetery (S.) to Point Lobos av. NOTE—Market (from Ferry) or Fillmore transfer to Geary (direct).

EUREKA, bet. Diamond & Douglas, from 17th to 23d. 1-100 (411 17th to 440 18th) 18th st. branch Harrison & Guerrero (see Danvers)

200-300 (440 18th to 4500 20th) 18th st. branch or Castro st. cars (3 blks).

400-500 (420 21st to 4100 22d) Mission & West 22d & 24th or Castro (4 blks).

500-599 (4100 22d to 4224 23d) Mission & West 22d & 24th et. cars or Castro (3 blks).

EUREKA, bet. 15th & 16th cars South, from P (South) NW. to Q (South) O'Neill & Haley Tr., South S. F.; 8th & 18th or 3d & Kentucky at cars (3 blks).

EUREKA PLACE, bet. Bush & Pine, from 1204 Larkin (E.), California, Sutter or Larkin & Folk st. cars (1-1-2 EVARTT, Folsom & San Bruno av., bet. Hart & Hoffman, from Visitation (SE.) to beyond county line (South S. F.)

EVE, south of Army, from 1800 San Bruno av. (W.) to Holladay av. (Bernal Heights); San Bruno cars (direct);

EVEBROOK, bet. Bond & Addison, from Fairmount Plaza (W.) to Beacon at Glen Park (Fairmount Tr.); Harrison & Guerrero cars (3 blks at Chenery).

EWER PLACE, bet. Sacramento & Clay, from 1013 Mason (W.) to Clay or Folsom (blks) (1-2 blk)

EWING PLACE, bet. Post & Sutter, from 1819 Laguna (W.); Sutter st. cars (1-2 blk), Geary (1-2 blk);

EXCHANGE PLACE, bet. Sansome & Montgomery, from 339 Filmore (S.); Bond & Addison st. cars (1-2 blk); California or Kearny st. cars (1-2 blk); (see 300-EXETER, bet. Crane & Gould, from Paul av. (S.) to Sallinas av. (Garden Tr., South S. F.); 3d & Kentucky (3 blks); San Folsom & Folsom (blks) et. cars (1-2 blk)

F SOUTH, bet. E & G (South), from India Basin (at 2d av. (S.), SW. to 33d av. (S.), (South S. F.)

1-600 (India to 8th av. (S.); this portion is submerged.

700-1400 (300 to 2000) 18th st. cars (1-2 blk) & Kentucky st. cars (8 blks); (see Kentucky for transfers).

1500-3100 (17th to 33d av. (S.); this portion is submerged.

FAIR AVENUE, opp. Valencia, from 3201 Mission (SE.) to California (direct)

FAIR OAKS, bet. Guerrero & Dolores, from 21st (S.) to 28th.

1-99 (3451 21st to 3460 22d) Mission & West 22d & 24th st. cars (direct); Harrison & Guerrero (1-2 blk)

100-189 (3469 22d to 3468 23d); (same as 1-99 above).

300-399 (3468 24th to 3745 26th); (same as 1-99 above).

400-499 (3745 26th to 3746 26th); (same as 1-99 above).

FAIRMOUNT, bet. Randall & Charles, from 3810 San Jose av. (S. F. R. L.) (W.) to Fairmount Plaza, near Glen Park (Fairmount Tract)

1-100 (3810 San Jose av. to 200 Chenery) Harrison & Guerrero st. cars (direct); (see Chenery for transfers).

200-300 (200 Palmer to 200 Laidley) Harrison & Guerrero

FAIRMOUNT PARK, west of Bemis, at Miguel, San Mateo cars (2 blks)

FAITH, bet. Corbett & Joy, from Holladay av. (W.) to Brewster; Folsom & San Bruno cars (1 blk) at 1800 San Bruno av.; (see Adam).

FALCON AVENUE, from 4700 18th & Danvers (SW.) to Caselli av. thence (SE.) to Romain, thence (S.) to 23d 1-100 (Danvers to Moss Alley) 18th st. branch Harrison & Guerrero (direct); (see Danvers for transfers)

200-300 (Iron Alley & Caselli av. to Stanton & Glendale) 18th st. branch Harrison & Guerrero (2 blks);

400-500 (Romain to Pearl Alley) 18th st. branch Harrison & Guerrero (4 blks) (see Danvers West 22d & 24th 600-700, Diamond Alley to Silver Alley) Mission & West 22d & 24th (4 blks), 18th st. branch Harrison & Guerrero (8 blks).

700-799 (Silver Alley to 23d & View av.)

FALCON PLACE, bet. Broadway & Vallejo, from 1814 Taylor (E.); Powell st. cars (1-2 blk), 3d & Kearny or Union (2 1-2 blk); (see 1800-1700 Taylor).

FALMOUTH, bet. 5th & 6th, from 951 1-2 Folsom (S.) to 248 Shipley; Folsom (direct), 5th & Sansome or 6th (F. P. & O.) cars (1-2 blk)

FARALLONES, bet. Lobos & Broad, from 2700 San Jose av. (W.) to Orizaba (Railroad Homestead, Ocean View) 1-100 (2700 San Jose av. to 400 Plymouth av.) Cometerias line (direct).

200-299 (400 Capitol av. to 300 Orizaba av.) Cometerias line (2 blks).

FARGO PLACE, bet. Bryant & Brannan, from Boardman Place (SW.) to point near 7th (entrance at 837 Bryant or 732 Brannan); 2d & Bryant st. cars or Harrison & Guerrero (1n) (direct); (see 800-800 Bryant).

FARNSWORTH LANE, south of Farnassus av., from Willard to Sunset av.; Ellis & O'Farrell (1 blk), Ferries, Park & Ocean cars (2 blks).

FARRAGUT AVENUE, bet. Worden & Sherman avs., from 5700 Mission (W.) to San Jose av. (Ocean View).

1-100 (4700 Mission to 800 Huron) Cometerias line (2 blks)

200-299 (500 Wyoming av. to 2301 San Jose av.) Cometerias line (direct) at 2800 San Jose av.

FAREN LANE, bet. Pierce & Scott, from 1760 Eddy (N.) to 1819 Ellis; Eddy & Fulton, or Ellis (from Park) (direct); Turk (from Chutes) or Ellis (from S. P. Depot) 1-2 blks).

FAXON AVENUE, bet. Capitol & Julia avs., from Lakeview av. (N.) to Ocean av. (Lakeview).

1-100 (Lakeview to Grafton av.) Ocean av. cars (4 blks).

200-300 (Holloway to De Montfort) Ocean av. cars (2 blks).

300-399 (De Montfort to 1801 Ocean av.) Ocean av. cars (direct) & Brvant & Brannan, from 518 1st (W.) & from 598 2d (E.)

1-50 (518 1st to Rincon Place) Harrison & Guerrero (1-1-2 blks), Folsom (2 1-2 blk); (see 500-600 Flrst).

51-99 (Stanley Place to 609 2d) 5th & Sansoma or Bryant (direct), Harrison & Guerrero (1-2 blk)

FELL, bet. Oak & Hayes, from 1700 Market & Polk (opp. 10th) (W.) to Golden Gate Park (at Stanyan).

1-100 (1700 Market & Polk to 100 Van Ness av.) Montgomery & 10th, Haight, Valencia, Castro or Hayes

100-200 (100 Van Ness av. to 200 Franklin) Hayes (see 500-600 below), Haight, Valencia or Castro & Montgomery & 10th transferring to Hayes (within 1 blk);

300-400 (300 Gough to 400 Octavina) Hayes st. cars (1 blk)

500-600 (500 Laguna to 600 Buchanan) Hayes at cars (1 700-800 (500 Webster to 600 Fillmore) Fillmore & 16th or 6th (F. P. & O.) cars (see 900-1000 below), Hayes at cars (1 blk), (see 500-600 above)

900-1000 (800 Steiner to 600 Pierce), Hayes st. cars (see 800-800 above), or 8th, Ferries, Park & Ocean cars (1 1100-1200 (500 Scott to 600 Devisadero) Ellis & O'Farrell et. cars (direct), Hayes (see 500-600 above), or Ferries, Park & Ocean cars (see 800-1000 above) (within 1 blk).

1200-1400 (400 Broderick to 400 Baker); (see 1100-1200).

NOTE—Fanhandle Golden Gate Park (from Baker to Stanyan).

1500-1600 (300 Lyon to 400 Central av.) Hayes st. cars (1 blk) (see 600-800 above), Ferries, Park & Ocean cars or Ellis & O'Farrell (1 blk) across Panhandle Park)

1700-1800 (599 Masonic av. to 299 Ashbury) Hayes (1 blk)

1900-2000 (299 Clayton to 299 Cole) Hayes (1 blk)

2100-2199 (299 Shrader to 299 Stanyan) Hayes (1 blk)

FELLA PLACE, bet. Bush & Pine, from 518 Powell (E.); Powell at cars (direct), Sutter or California (1-1-2 blk); (see 600-700 Powell).

FELTON, bet. Sillman & Burrows, from 2450 San Bruno av. (SW.) to La Grande av. (University Mound); San Bruno av. cars (at 2450 San Bruno av.) (see Adam for transfers); (see Sillman for cross streets).

FIFDING, bet. Mission & Taylor, from Lombard (N.)

FERN AVENUE, bet. Sutter & Bush, from 1113 Lan. 1 to Gough.

1-100 (1113 Larkin to 1212 Polk) Larkin & Polk or Sutter st. cars (direct); Harrison & Guerrero transfers (at 9th).

100-199 (1216 Polk to 1314 Van Ness av.); (see 1-100 above)

200-299 (1316 Van Ness av. to 1450 Franklin) Sutter st. cars (direct); (see 1-100 above)

300-399 (1415 Franklin to 1650 Gough); (see 1-100 above).

FIFTEENTH, bet. 14th or Alameda & 16th, from Carolina (W.) beyond Castro.

1-100 (Carolina to 200 De Haro) 8th & 18th st. cars (1 200-300 (200 Rhode Island to 200 Kansas) (see 1-100 above)

400-500 (200 Vermont to 500 San Bruno); (see 1-100 above)

600-700 (200 Utah to 200 Potrero); (see 1-100 above).

800-900 (200 Hampshire to 200 York); (see 1-100 above).

900-1000 (300 York to 1600 Bryant) 2 & Bryant or 8th & 18th st. cars (direct), Fillmore & 16th (1 blk).

1100-1200 (200 Florida to 200 Alabama) 2d & Bryant or 8th & 18th (1 blk)

1300-1400 (1900 Harrison to 1900 Folsom) Folsom st. cars (direct), Harrison & Guerrero or Howard (1 blk).

1400-1500 (1900 Folsom to 1900 Howard) Howard st. cars (direct), Folsom, Mission or Harrison & Guerrero (1 1500-1600 (1900 Howard to 1900 Mission) Mission or Howard st. cars (direct), Folsom or Valencia or Harrison & Guerrero (1 blk)

1600-1700 (1900 Mission to 400 Valencia) Valencia or Mission st. cars (direct), Howard, Harrison & Guerrero or Fillmore & 16th et. cars (1 blk,

1700-1800 (400 Valencia to 300 Guerrero) Harrison & Guerrero or Valencia st. cars (direct), Mission or Fillmore & 16th (1 blk)

1800-1900 (300 Guerrero to 200 Dolores), Harrison & Guerrero (direct), Valencia or Fillmore & 16th (1 blk).

1900-2000 (200 Dolores to 300 Church) Fillmore & 16th (direct), Castro or Harrison & Guerrero (1 blk).

2000-2100 (300 Church to 200 Sanchez) Castro or Fillmore, & 16th et. cars (direct).

2100-2200 (200 Noe to 200 Castro) Castro st. cars (1 blk), Fillmore & 16th (2 blks).

FIFTEENTH AVENUE, bet. 14th & 16th av., from Presidio (S. to W.)

1-100 (Isala Creek to Lake) Cliff motor cars (1 blk).

100-200 (Lake to California) Cliff motor cars (see 18th av.) Sutter & Sutro (1 blk).

200-300 (California to Clement) Sutter & Sutro or Cliff motor cars (see 18th av.)

300-400 (Clement to Point Lobos av.) Sutter & Sutro (direct), Cliff motor (1 blk).

500-600 (A to B) Sutter & Sutro (2 blks), Cliff motor (3 blks).

700-799 (C to Fulton) Sutter & Sutro & Fulton (direct).

1200-1700 (H to I) Ferries, Park & Ocean cars (see 18th av.)

FIFTEENTH AVENUE SOUTH, bet. 14th & 16th av. (South), from Water Front (at Von Schmidt) NW. to San Bruno av.

1-600 (Water Front to C. South) submerged.

700-800 (D to E South) 3d & Kentucky (8 blks).

900-1000 (F to O South) 3d & Kentucky (6 blks).

1100-1200 (H to I South) 3d & Kentucky (4 blks).

1300-1400 (J to K South) 3d & Kentucky (2 blks).

1500-1600 (L to M South) R. & O. cars (2 blks).

1700-1800 (N to P South) 3d & Kentucky (2 blks).

1900-2000 (Q to R South) 3d & Kentucky (4 blks).

FIFTH AVENUE SOUTH, bet. 4th & 6th av. (S.) from Water Front (to Union) to Islals Creek.

1-300 (Dock to H South) submerged.

1000-1100 (I to J South) 3d & Kentucky or 8th & 18th (5 blks)

1200-1300 (K to L South) 3d & Kentucky or 8th & 18th (5 blks)

1400-1500 (M to N South) 3d & Kentucky or 8th & 18th (5 blks)

1600-1700 (O to P South) 3d & Kentucky or 8th & 18th (5 blks)

1800-2100 (R to T South) submerged. 8th & 18th

FIFTH, bet. 4th & 16th, from S. Market (opp. Powell) (SE.) to Channel.

1-100 (901 Market to 900 Mission) 5th, Market, Mission (direct), Powell, Turk or Howard -transfers to 5th).

100-200 (900 Mission to 900 Howard) 5th, Mission, Howard st. cars (direct), Folsom (1 blk).

200-300 (900 Howard to 900 Folsom) 5th, Howard or Folsom (direct).

300-400 (900 Folsom to 900 Harrison) 5th or Folsom

400-500 (900 Harrison to 900 Bryant) 5th, Harrison & Guerrero or 2d & Bryant (direct).

500-600 (900 Bryant to 500 Brannan) Bryant or 5th st. cars (direct), Brannan to Townsend) 6th & Sansome, or 2d & Bryant (direct).

700-800 (Townsend to Ferry) S. P. Freight Yards

FIFTH AVENUE, bet. 4th & 5th av., from Presidio (S.) to Serpentine Road.

1-100 (Presidio to 400 Lake) Eddy & Fulton (direct).

100-200 (400 Lake to 4300 California) Eddy & Fulton or Cliff motor cars (direct) Sutter & Clement (1 blk)

300-400 (400 Clement to 1600 Point Lobos av.) Sutter & Sutro or Geary (direct), Eddy & Fulton (1 blk)

500-600 (500 A to 500 B) Geary st. cars (direct) (see 300-400 above), Sutter & Sutro or Eddy & Fulton (1 blk).

700-799 (C to Fulton) McAllister or Geary st. cars (direct) 800-1200 (Fulton to H) Golden Gate Park.

1200-1250 (H to Hugo) Ferries, Park & Ocean cars

1300-1400 (I to J) F. P. & O. cars (2 blks).

1500-1600 (K to Serpentine Road) F. P. & O. cars (4 blks).

FILBERT PLACE, bet. Kearny & Dupont, from 410 Union to 407 Filbert.

1-99 (410 Union to 407 Filbert) Union or Kearny & 3d st. cars (direct), bet. Union & Greenwich, from East North (at Front) (W.) to Presidio Reservation (at Lyon).

1-100 (1059 Front & 901 East North to 1200 Battery) Sansome st. cars (1 blk)

200-300 (1300 Sansome to 1400 Montgomery) Sansome st. cars (direct) (see 1-100 above). NOTE—Elevation from Sansome to Montgomery is 172 feet.

300-400 (1400 Montgomery to 1501 Kearny) Telegraph Hill (elevation 209 feet at Kearny), Kearny & 3d st. cars (3 500-600 (1600 Dupont to 1700 Stockton) 3d & Kearny (1 blk), Union or Powell (2 blks).

700-600 (1800 Powell to 1900 Mason) Powell or 3d & Kearny cars (direct) (see 300-400 above), Union (1 blk).

900-1000 (2000 Taylor to 2100 Jones) O'Farrell, Jones & Hyde branch California transfers to Union (1 blk), Powell (1 blk) (see 700-800 above), 3d & Kearny (within 2 blks). NOTE—Elevation at Jones 120 feet).

1000-1100 (2100 Jones to 2100 Leavenworth) Union or O'Farrell, Jones & Hyde branch California (1 blk). NOTE—Elevation at Leavenworth 205 feet.

1100-1200 (2100 Leavenworth to 2100 Hyde) O'Farrell, Jones & Hyde branch California (direct), Union (1 blk).

cars (Eddy & Fulton (1 blk)

NOTE—Elevation at Hyde 280 feet.

1300-1400 (2400 Larkin to 2500 Polk) O'Farrell, Jones & Hyde branch California transfers to Union (1 blk).

1500-1600 (2600 Van Ness av. to 2700 Franklin) O'Farrell Jones & Hyde branch California, trans. to Union (1 blk).

1700-1800 (2800 Gough to 2900 Octavina) O'Farrell, Jones & Hyde branch California transfers to Union (1 blk).

1900-2000 (3000 Taggart to 3100 Buchanan) O'Farrell, Jones & Hyde branch California transfers to Union (1 blk).

2100-2200 (3000 Webster to 3100 Fillmore) Fillmore & 16th (northbound) (direct), O'Farrell, Jones & Hyde transfers to Union (1 blk)

2300-2400 (3100 Steiner to 3000 Pierce) O'Farrell, Jones & Hyde branch California transfers to Union (1 blk).

2500-2600 (2900 Broderick to 2800 Baker) O'Farrell, Jones & Hyde transfers to Union (direct) on Baker.

2800-2900 (2800 Baker to 2800 Lyon); (see 2300-2800).

FILLMORE, bet. Webster & Steiner, from 13th (N.) to the Bay (at Lewis).
 1-400 (13th to Lewis) Fillmore & 16th st. cars (direct).
 1-100 (13th to Herman) Fillmore & 16th st. cars (direct).
 200-300 (Waller to Halght) Fillmore & 16th or Halght st. cars (direct).
 400-500 (Page to Oak) Fillmore & 16th or 6th Ferries, Park & Ocean cars (direct).
 600-700 (Fell to Hayes) Fillmore or 16th, 6th. (Ferries, Park & Ocean cars) or Hayes st. cars (direct).
 800-900 (Grove to Fulton) Fillmore & 16th or 6th (Ferries, Park & Ocean) cars (direct).
 1000-1100 (McAllister to Golden Gate) Fillmore & 16th, 6th (Ferries, Park & Ocean) cars, or McAllister st. cars (direct).
 1200-1300 (Turk to Eddy) Fillmore & 16th st. cars (direct).
 1400-1500 (Ellis to O'Farrell) Fillmore & 16th or Ellis & O'Farrell st. cars (direct).
 1500-1700 (Coars to Post) Fillmore & 16th or Geary st. cars (direct).
 1800-1900 (Sutter to Bush) Fillmore & 16th or Sutter st. cars (direct).
 2000-2100 (Mine to California) Fillmore & 16th or California st. cars (direct).
 2200-2300 (Sacramento to Clay) Fillmore & 16th or Sacramento st. cars (direct).
 2400-2500 (Washington to Jackson) Fillmore & 16th or Jackson st. cars (direct).
 2600-2700 (Pacific av. to Broadway) Fillmore & 16th st. cars or Larkin & Polk st. cars (direct).
 2800-2900 (Larkin & Polk st. cars) Fillmore Hill line (direct).
 3000-3100 (Union to Filbert) Fillmore Hill or Union st. cars (direct).
 3200-3300 (Greenwich to Lombard) Fillmore Hill cars (direct).
 3400-3500 (Chestnut to Francisco) (see 2900-2900 above); Fillmore & 16th st. cars (direct).
 3600-3700 (Market to North Point) (see 2900-2900 above); Fillmore Hill st. cars (direct).
 3800-3900 (Beach to Tonquin); (see 2900-2900 above).

FILLMORE PLACE, bet. Pine & California, from 2011 Fillmore (W.); Fillmore & 16th or California st. cars.

FIRST, bet. Fremont & 2d, from 501 Market (opp. Battery) (SE.) to Townsend at P. M. S. S. Wharf.
 1-100 (501 Market to 500 Mission) all Market, Sutter, Mission or 5th & Sansome cars (direct).
 100-200 (500 Mission to 500 Howard) Howard, Mission or 6th & Sansome st. cars (direct).
 200-300 (500 Howard to 500 Folsom) Folsom, Howard, or 6th & Sansome st. cars (direct).
 300-400 (500 Folsom to 500 Harrison) Folsom, Harrison & Guerrero or 5th & Sansome (direct).
 400-500 (500 Harrison to 200 Bryant) Harrison & Guerrero (direct).
 500-600 (300 Bryant to 200 Brannan) elevation of Bryant is 28 feet above Brannan (Small Dock Line); 6th & Sansome, 2d & Bryant, or 3d & Kentucky cars transfer to Small Dock line (direct) on Brannan.
 600-700 (200 Brannan to Townsend) Pacific Mall S.S. Wharf (see 600-600 above).

FIRST AVENUE SOUTH, from India Basin (NW.) to Islals Creek (South S. F.) 8th & 18th or 3d & Kentucky 1-101 (India Basin to I South).
 201-301 (J to K South).
 401-501 (L to M South).
 601-701 (N South to Railroad av.)

FIRST AVENUE, east of 2d av., from Presidio Reservation (S.) to Farnassus av. (at Affiliated Colleges).
 1-100 (3899 Jackson to 3295 Washington) Eddy & Fulton st. cars (2 bks), Sutter & Clement or Cliff motor cars (3 bks). NOTE—Eddy & Fulton receives transfers from Sacramento, Jackson, or California (at Central).
 100-200 (3295 Washington to 2929 Sacramento) Eddy & Fulton (1 bk) (see 1-100 above), Sutter & Clement or Cliff motor cars (2 bks).
 200-300 (2929 Sacramento to California South Eddy & Fulton, Sutter, Central av. & Clement or Cliff motor cars (direct).
 400-500 (Clement to 1200 Point Lobos av.) Geary or Sutter & Clement (direct).
 600-700 (A to B) Geary or McAllister st. cars.
 800-899 (C to 2500 Fulton) McAllister st. cars (direct).
 900-1299 (Fulton to H) Golden Gate Park.
 1300-1350 (H to Hugo) Ferries, Park & Ocean cars (direct).
 1400-1499 (I to Farnassus av.) 11th, P. F. & O. cars (2 bks). Masonic av. cars (1 bk).

FISHER ALLEY, bet. Pacific & Broadway, from 1214 Powell (E.), Kearny & 3d cars (1-2 bks), Union (1-1-2 Fitch ALLEY, west from 1100 Corbett av. to Lincoln av., near 23d (Stanford Heights); Mission & West 22d
FLINT AVENUE, bet. 16th & Tilden, from Albany, near President, to 3794 16th (Clarendon Heights); Castro or 18th st. cars (2 bks).
FLINT ALLEY, bet. Battery & Sansome, from 211 Val- le, S.; Sansome st. cars (1-2 bks), Kearny & Mission cars (1-2 bks); (see 200-300 Vallejo).

FLOOD AVENUE, bet. Hearst & Spreckels avs., from Circular av. (S. P. R. R.) (W.) to Hamburg (Sunny-side).
 1-100 (Circular av. to Congo) Harrison & Guerrero 1700 San Jose ave.
 200-300 (Detroit to Edna); (same as 1-100 above).
 400-500 (Foerster to Genesee), (same as 1-100 above).

FLORA, bet. Pomona & N st. (South), from Bay View (S.) to Thornton av. (Silver Terrace, South S. F.); 9th & 18th or Kentucky st. cars (3 bks) at Railroad av.
FLORENCE, bet. Taylor & Jones, from 1075 Broadway (N.) to 1031 Vallejo.
 1-99 (1075 Broadway to 1031 Vallejo) Powell (1-1-2 bks), O'Farrell, Hyde & Jones (2 1-2 bks), Union (transfers to Hyde).

FLORENCE AVENUE, bet. Concord & Watt av., from 6401 Mission (SE.) to Morse; Cemeteries line (3 bks).

FLORIDA, bet. Bryant & Alabama, from Division (S) to Fretts av.
 1-100 (Division to Alameda) 8th & 18th or 2d & Bryant (1 bk), Harrison & Guerrero 43 bks, Folsom (4 bks).
 200-300 (1100 18th to 3000 16th) Fillmore & 16th (direct) 8th & 18th (1 bk) & 2d & Bryant (1 bk).
 400-500 (2800 17th to 2800 Mariposa) 2d & Bryant st. cars (1 bk).
 600-700 (2900 18th to 2900 19th) 2d & Bryant st. cars (1 bk).
 800-900 (3000 20th to 2800 21st) 2d & Bryant st. cars (1 bk).
 1000-1100 (2800 22d to 2900 23d) 2d & Bryant street cars or Mission & Fant 22d & 24th st. cars (direct).
 1200-1300 (2900 24th to 3000 25th) Fillmore & 16th (1 bk), or East 22d & 24th st. cars (1 bk).
 1400-1500 (3000 26th to 3000 Army) 2d & Bryant, East 22d & 24th or San Bruno cars.

FLOWER, south of 16th av. (South), from 1801 San Bruno av. (SE.) to Loomis (South S. F.); San Bruno cars
FOERSTERS, bet. Edna & Genesee, from pt. E. of Spreckels av. (N.) to 254 (Sunny-side); Harrison & Guerrero (at Glen Park).
 100-200 (300 Spreckels av. to 400 Flood av.)
 300-400 (500 Hearst av. to 600 Runyon av.)
 500-600 (600 Joost av. to Mangels av.)
 700-799 (McDose av. to 33d).

Ellis (S.); Ellis & O'Farrell or Fillmore & 16th (1-2 bks), Eddy (from Market) (1 1-2 bks).
FOLSOM, bet. Howard & Harrison, from 300 East South (SW.) to 13th, thence (S.) to Crescent av.
 1-12 (300 East South to 300 Steuart) Folsom or Harrison & Guerrero (direct), Howard (1 bk), Market (3 bks).
 100-200 (300 Spear to 300 Main) Folsom at cars (direct).
 200-300 (300 Main to 300 Beale); (see 100-300 above).
 300-400 (300 Beale to 300 Fremont); (see 100-300 above).
 400-500 (300 Fremont to 300 lat) Folsom or 6th & Sansome st. cars (direct).
 500-600 (300 1st to 300 2d) Folsom at cars (direct).
 600-700 (300 2d to 300 3d) Folsom, 2d & Bryant or 3d & Kearny cars (direct).
 700-800 (300 3d to 300 4th) Folsom, 2d & Kearny or Ellis & O'Farrell (S. on 4th (direct).
 800-900 (300 4th to 300 5th) Folsom (direct), Ellis & O'Farrell or 6th & Sansome (1 bk).
 900-1000 (300 5th to 300 6th) Folsom, 6th & Sansome or Ferries, Park & Ocean cars (direct), Harrison & Guerrero (in), or Howard (1 bk).
 1000-1200 (300 7th to 300 8th) Folsom, 8th & 18th (di rect).
 1200-1300 (300 8th to 300 9th) Folsom, 8th & 18th or Lar- kin & Polk branch Sutter (direct).
 1300-1400 (300 9th to 300 10th) Folsom (direct), Montgom ery & 10th or Larkin & Polk branch Sutter, Harrison & Guerrero or Howard (1 bk).
 1400-1500 (300 10th to 300 11th) Folsom or Montgomery & 10th (direct), Harrison & Guerrero or Howard (1 bk).
 1500-1600 (300 11th to 300 12th) Folsom at cars (direct).
 1700-1800 (100 13th to 100 14th) Folsom or Harrison & Guerrero st. cars (direct).

1900-2000 (1400 15th to 2500 16th) Fillmore & 16th or Folsom st. cars (direct).
 2100-2200 (3100 17th to 3200 18th) Folsom st. cars (direct).
 2300-2400 (3200 19th to 3300 20th) Folsom at cars (direct).
 2500-2600 (3000 21st to 3000 22d) Folsom st. cars (direct).
 2700-2800 (3000 23d to 3100 24th) Folsom or Mission & East 22d & 24th (direct).
 2900-3000 (3200 25th to 3200 26th) Folsom & San Bruno 3100-3200 (3200 Army to 349 Precita av.) Folsom & San Bruno cars (direct).
 3300-3400 (Stoneman to 100 Ripley) San Bruno cars & Folsom (4 bks);
 3500-3600 (Esmeralda av. to Powhattan) Folsom & San Bruno cars (6 bks);
 3700-3800 (Eugene av. to Cortland av.) Folsom & San Bruno cars (8 bks);
 3900-4000 (Jefferson av. to Union av.) Folsom & San Bruno cars (8 bks);
 4100-4200 (Oak Alley to Crescent av.) Folsom & San Bruno cars (8 bks).

FOLSOM AVENUE, bet. 7th & 8th, from 1149 Folsom (S.); Folsom or 8th & 18th at cars; (see 1100-1200 Folsom (N. side); (see Zoe Place, same car line).

FOLSOM PLACE, bet. Beale & Fremont, from 310 Folsom (N. side); (see Zoe Place, same car line).

FOOTE AVENUE, bet. Outawa & Naglee av., from 6600 Mission (NW.) to 26th San Jose av. (West End Tr., near Ocean View); Cemeteries line (direct).
FORD, bet. 17th & 18th, from 468 Sanchez (W.) to 433 Noe, 18th st. branch Harrison & Guerrero (1-2 bks).

FORTIETH AVENUE, bet. 39th & 41st av., from Clement (S.) to X.
 1-399 (Ocean Beach to Clement) U. S. Military Reserve.
 400-500 (Clement to Point Lobos av.) Sutter & Clement.
 600-700 (A to F) Sutter, Central av. & Clement (2 bks).
 800-899 (C to E) Sutter, Sutter & Clement & Central av.
 900-1299 (Fulton to H) Golden Gate Park.
 1300-1400 (H to I) Ferries, Park & Ocean cars (direct).
 1500-1600 (J to K) 6th (F. P. & O. cars) (2 bks).
 1700-1800 (L to M) 6th (F. P. & O. cars) (4 bks).
 1900-2000 (N to O) 6th (F. P. & O. cars) (8 bks).
 2100-2200 (P to Q) 6th (F. P. & O. cars) (8 bks).
 2300-2400 (R to S) 6th (F. P. & O. cars) (10 bks).
 2500-2600 (T to U) 6th (F. P. & O. cars) (12 bks).
 2700-2800 (V to W) 6th (F. P. & O. cars) (14 bks).

FORTIETH AVENUE SOUTH (South S. F.) bet. 39th & 41st avs. South, from County line (at C South) (NW.) to 3501 San Bruno av.; 3d & Kentucky or 8th & 13th
FORTY-FIRST AVENUE, bet. 40th & 42d av., from 40th Clement (S.) to X. (Sunset District).
 1-399 (Ocean Beach to Clement) U. S. Military Reserve.
 400-900 (Clement to Fulton) Central av. & Clement cars.
 1300-end (H to X) Ferries, Park & Ocean cars. (see 40th

FORTY-FIRST AVENUE SOUTH, bet. 40th & 42d av. (South) from county line (at E South), (NW.) to 3501 San Bruno av.; 3d & Kentucky (direct).
FORTY-SECOND AVENUE, bet. 41st & 43d av., from 41st Clement S. to X st. (Sunset District).
 400-900 (Clement to Fulton) Central av. & Clement cars.
 1300-end (H to X) Ferries, Park & Ocean cars. (see 40th

FORTY-SECOND AVENUE SOUTH, bet. 41st & 43d av. (South) from county line (at E South), (NW.) to 3501 San Bruno av.; 3d & Kentucky or 8th & 13th (direct).
FORTY-THIRD AVENUE, bet. 42d & 44th av., from 42nd Clement (S.) to X st.
 400-900 (Clement to Fulton) Central av. & Clement cars.
 1300-end (H to X) Ferries, Park & Ocean cars. (see 40th

FORTY-THIRD AVENUE SOUTH, bet. 42d & 44th av. (South), from county line (at E South), (NW.) to 3500 San Bruno av.; 3d & Kentucky or 8th & 13th (direct).
FORTY-FOURTH AVENUE, bet. 43d & 45th av., from 43rd Clement (S.) to X st.
 400-900 (Clement to Fulton) Central av. & Clement cars.
 1300-end (H to X) Ferries, Park & Ocean cars. (see 40th

FORTY-FOURTH AVENUE SOUTH, bet. 43d & 45th av. (South), from county line (at E South), (NW.) to 3500 San Bruno av.; 3d & Kentucky or 8th & 13th (direct).
FORTY-FIFTH AVENUE, bet. 44th & 46th av., from 44th Clement (S.) to X st.
 400-900 (Clement to Fulton) Central av. & Clement cars.
 1300-end (H to X) Ferries, Park & Ocean cars. (see 40th

FORTY-FIFTH AVENUE SOUTH, bet. 44th & 46th av. (South), from county line (at E South), (NW.) to 3500 San Bruno av.; 3d & Kentucky or 8th & 13th (direct).
FORTY-SIXTH AVENUE, bet. 45th & 47th av., from 45th Clement (S.) to X st.
 400-900 (Clement to Fulton) Central av. & Clement cars.
 1300-end (H to X) Ferries, Park & Ocean cars. (see 40th

FORTY-SIXTH AVENUE SOUTH, bet. 45th & 47th av. (South), from county line (at E South), (NW.) to 3500 San Bruno av.; 3d & Kentucky or 8th & 13th (direct).
FORTY-SEVENTH AVENUE, bet. 46th & 48th av., from 46th Clement (S.) to X st.
 400-900 (Clement to Fulton) Central av. & Clement cars.
 1300-end (H to X) Ferries, Park & Ocean cars. (see 40th

FORTY-SEVENTH AVENUE SOUTH, bet. 46th & 48th av. (South), from county line (at O South), (NW.) to 3500 San Bruno av.; 3d & Kentucky or 8th & 13th (direct).
FORTY-EIGHTH AVENUE, bet. 47th & 49th av., from 47th Clement (S.) to X st.
 400-900 (Clement to Fulton) Central av. & Clement cars.
 1300-end (H to X) Ferries, Park & Ocean cars. (see 40th

FORTY-EIGHTH AVENUE SOUTH, bet. 47th & 49th av. (South), from county line (at O South), (NW.) to 3500 San Bruno av.; 3d & Kentucky or 8th & 13th (direct).
FORTY-NINTH AVENUE, bet. 48th & 50th av., from 48th Clement (S.) to X st.
 400-900 (Clement to Fulton) Central av. & Clement cars.
 1300-end (H to X) Ferries, Park & Ocean cars. (see 40th

FORTY-NINTH AVENUE SOUTH, bet. 48th & 50th av. (South), from county line (at O South), (NW.) to 3500 San Bruno av.; 3d & Kentucky or 8th & 13th (direct).
FORTY-FIFTH AVENUE, bet. 44th & 46th av., from 44th Clement (S.) to X st.
 400-900 (Clement to Fulton) Central av. & Clement cars.
 1300-end (H to X) Ferries, Park & Ocean cars. (see 40th

FORTY-FIFTH AVENUE SOUTH, bet. 44th & 46th av. (South), from county line (at E South), (NW.) to 3500 San Bruno av.; 3d & Kentucky or 8th & 13th (direct).
FORTY-SIXTH AVENUE, bet. 45th & 47th av., from 45th Clement (S.) to X st.
 400-900 (Clement to Fulton) Central av. & Clement cars.
 1300-end (H to X) Ferries, Park & Ocean cars. (see 40th

FORTY-SIXTH AVENUE SOUTH, bet. 45th & 47th av. (South), from county line (at E South), (NW.) to 3500 San Bruno av.; 3d & Kentucky or 8th & 13th (direct).
FORTY-SEVENTH AVENUE, bet. 46th & 48th av., from 46th Clement (S.) to X st.
 400-900 (Clement to Fulton) Central av. & Clement cars.
 1300-end (H to X) Ferries, Park & Ocean cars. (see 40th

FORTY-SEVENTH AVENUE SOUTH, bet. 46th & 48th av. (South), from county line (at O South), (NW.) to 3500 San Bruno av.; 3d & Kentucky or 8th & 13th (direct).
FORTY-EIGHTH AVENUE, bet. 47th & 49th av., from 47th Clement (S.) to X st.
 400-900 (Clement to Fulton) Central av. & Clement cars.
 1300-end (H to X) Ferries, Park & Ocean cars. (see 40th

FORTY-EIGHTH AVENUE SOUTH, south of 47th av. (South) from county line (at G South), (NW.) to 4000 Sao Bruno av.; 2 & Kentucky or 18th (direct).

FORTY-NINTH AVENUE, bet. 48th av. & Ocean boulevard from Suto Heights (S.) to 8 at 400-900 (Clement to Fulton) Central av. & Clement cars, 1300-end (H to S) Ferries, Park & Ocean cars; (see 40th Fountain, bet. Hoffman av. & Bellevue, from 461 24th (S.) to Clipper.

1-100 (4151 24th to 4700 25th) Mission & West 23d & 24th st. cars (1 blk).

FOURTEENTH, bet. 13th & 16th, from Harrison (W.) to Beyond Castro.

1-100 (1800 Harrison to 1800 Folsom) Harrison & Guerrero et. cars (direct), Folsom (1 blk), Howard (2 blks).

100-200 (1800 Folsom to 1800 Howard) Harrison & Guerrero, Folsom or Howard (direct)

200-300 (1800 Howard to 1800 Mission) Mission, Howard or Harrison & Guerrero (direct), Valencia or Folsom (1 blk)

300-400 (1800 Mission to 300 Valencia) Valencia, Mission or Harrison & Guerrero (direct), Howard (1 blk).

400-500 (300 Valencia to 200 Guerrero) Valencia or Harrison & Guerrero (direct), Mission (1 blk)

600-600 (200 Guerrero to 100 Dolores) Harrison & Guerrero (direct), Valencia, Castro or Fillmore & 16th (1 blk)

600-700 (100 Dolores to 200 Church & Market) Fillmore & 16th or Castro st. cars (direct), Harrison & Guerrero

700-800 (200 Church & 2400 Market to 100 Sanchez) Castro or Fillmore & 16th (direct)

800-900 (100 Sanchez to 100 Noe) Castro st. cars (2 blks)

900-1000 (100 Noe to 100 Castro) Castro st. cars (2 blks), Fillmore & 16th (3 blks)

1000-1100 (100 Castro to 100 Alpine) Castro (3 blks).

FOURTEENTH AVENUE, bet. 13th & 16th avs., from Presidio (S.) to V st.

1-800 (Presidio to Park) Clement or Cliff motor cars.

600-800 (B to Fulton) Park motor cars (on Fulton).

1200-2700 (H to W) Ferries, Park & Ocean cars (on H);

FOURTEENTH AVENUE SOUTH, bet. 12th & 16th avs. (South) from Water Front at Von Schmidt st. (NW.) to Islas Creek Channel.

1-800 (Water Front to E South); submerged.

900-1000 (F to G South) Kentucky st. cars (5 blks).

1100-1200 (H to I South) Kentucky st. cars (4 blks).

1300-1400 (J to K South) Kentucky st. cars (2 blks).

1500-1600 (L to M South) Kentucky st. cars (direct).

1700-1800 (N to P South) Kentucky st. cars (2 blks).

1900-2000 (Q to R South) Kentucky st. cars (4 blks).

FOURTH, bet. 3d & 5th, from 801 Market (opp. Stockton & Ellis (SE.) to Kentucky & South.

1-100 (801 Market to 800 Mission) Market, Mission or Ellis & O'Farrell st. cars (direct), O'Farrell, Jones & Hyde branch California (1 blk).

100-200 (800 Mission to 800 Howard) Howard, Mission or Ellis & O'Farrell (direct), Market or Folsom (1 blk).

200-300 (800 Howard to 800 Folsom) Howard, Folsom or Ellis & O'Farrell st. cars (direct), Mission, 3d or 6th (1 blk), Market (2 blks).

300-400 (800 Folsom to 800 Harrison) Ellis & O'Farrell, Harrison & Guerrero (inbound), or Folsom (direct), Howard, 3d or 5th (1 blk), Mission (2 blks), Market (3 blks)

400-500 (800 Harrison to 600 Bryant) 2d & Bryant, Harrison & Guerrero, 5th & Sansome or Ellis & O'Farrell (direct), Folsom or 3d (1 blk).

600-600 (600 Bryant to 600 Brannan) 2d & Bryant, 6th & Sansome or Ellis & O'Farrell (direct), 3d (1 long blk).

600-650 (500 Brannan to 300 Taylor) 3d & Taylor (same as 400-500).

700-800 (300 King to 300 Berry) 3d & Kentucky st. cars (direct); transfers received from 300 & Sansome, 2d & Bryant, 3d & Kentucky or Ellis & O'Farrell st. cars

800-899 (200 Berry to 400 Kentucky); (see 700-800 above).

FOURTH AVENUE, bet. 3d & 5th avs., from Presidio (S.) to K st.

1-100 (Presidio to 300 Lake) Eddy & Fulton (direct).

100-200 (300 Lake to 4200 California) Eddy & Fulton, Sutter, Central av. & Clement or Cliff motor cars (direct).

300-400 (300 Clement to 1500 Point Lobos av.) Sutter & Clement or Geary (direct), Cliff motor cars (1 blk).

500-600 (300 A to 300 B) Geary (1 blk), Sutter & Clement McAllister or Eddy & Fulton (2 blks).

700-799 (300 C to 2800 Fulton) McAllister st. cars (direct), Geary (1 blk), Eddy & Fulton (2 blks).

800-1199 (Fulton to H) Golden Gate Park.

1200-1300 (H to I) Ferries, Park & Ocean cars (direct).

1400-1499 (J to K) 6th (F. P. & O.) cars (2 blks).

FOURTH AVENUE SOUTH, bet. 3d & 5th avs. (S.) (NW.) from California Dry Docks at A South, (NW.) to Islas Creek.

1-700 (Hunters Point to H South); submerged.

800-900 (I to J South) Kentucky st. cars (5 blks).

1000-1100 (K to L South) Kentucky st. cars (3 blks).

1200-1300 (M to N South) Kentucky st. cars (1 blk).

1400-1500 (R to S) South & P South to Q South) Kentucky cars

1600-1700 (R to S South) Kentucky st. cars (3 blks).

FWLER AVENUE, west of Stanford Heights at 23d or 24th st. cars (6 blks from Hoffman av.)

FOX, from Baker av. (SW.) to 30th av. east of San Bruno av. (near Islas Creek, South S. F.); San Bruno cars at 1801 San Bruno & 15th av. (South); (see Adam

FRANCE AVENUE, bet. Russia & Italy avs., from Mission (SE.) to Munich (Excelsior Homestead); Mission st. cars (at 401 Mission); (see Brazil av. for cross streets).

FRANCIS, bet. Cotter & Coke, from 450 Mission (W.) to Academy av. (Academy Tr.); Mission st. cars.

FRANCISCO, bet. Chestnut & Rav, from East North (at Montgomery) to Presidio Reservation (at Lyon).

1-100 (East North to 1800 Kearny) Sansome st. cars (2 blks), 2d & Kearny (3 blks).

200-300 (2000 Dupont to 2100 Stockton) Kearny & 3d (1 blk), Sansome (4 blks)

300-400 (2100 Stockton to 2200 Powell) Kearny & 3d st. cars (direct); Powell (3 blks).

600-620 (2200 Mason to 2400 Taylor) Powell (direct), Kearny & 3d (1 blk)

600-700 (2400 Taylor to 2600 Jones) Powell (direct), 2d & Kearny or O'Farrell, Jones & Hyde st. cars (2 blks).

800-900 (2500 Leavenworth to 2500 Hyde) O'Farrell, Jones & Hyde branch California (direct) O'Farrell, Jones & Hyde branch California (direct) O'Farrell, Jones & Hyde branch California (direct) Union transfer to Hyde (2 blks), Union (3 blks) on Baker or 5 blks on Union).

1300-1400 (2100 Franklin to 3200 Gough) Union or Hyde (5 blks), Fillmore Hill line (6 blks).

1500-1600 (3300 Octavia to 3400 Laguna) Fillmore & Hill (4 blks), 1600-1799 (Laguna to Webster) Lobos Square Park

1800-1900 (2401 Webster to 3500 Fillmore) Fillmore & 16th

1900-2000 (3500 Fillmore to 3600 Steiner) Fillmore & 16th

2100-2200 (3600 Steiner to 3600 Scott) Fillmore & 16th (2 blks), Union (3 blks) on Baker or 5 blks on Union).

2300-2400 (3400 Devisadero to 3200 Broderick) Union st. cars (1 blk) on Baker. NOTE—O'Farrell, Jones & Hyde branch California line transfers to Union (at Hyde.)

2500-2599 (3200 Baker to 3200 Lyon); (see 2300-2400 above).

FRANCIA AVENUE, bet. Peralta av. & Brewster, from Peralta av. (S.) to Esmeralda av. (Bernal Heights).

1-100 (Peralta av. to Wolf (San Bruno cars

200-300 (Montealm to Rutledge av.) San Bruno cars

300-399 (Rutledge av. to Esmeralda av.) San Bruno cars

FRANK PLACE, bet. Pine & California, from 817 Mason (W.); California (1-2 blk), Powell (1-2 blk);

FRANKFORT AVENUE, bet. Mission & Howard, from N. a. 13th; Mission or Howard (1-2 blk).

FRANKLIN, bet. Van Ness av. & Gough, from 1900 Market (opp. 12th) (N.) to Fort Mason (Black Point) 1-100 (1900 Market to 100 Oak) Haight, Valencia or Castro st. cars (direct), Hayes (2 blks).

200-300 (300 Fell to 300 Hayes) Hayes st. cars (direct)

400-500 (300 Grove to 300 Fulton) Hayes or McAllister st. cars (direct)

600-700 (600 McAllister to 700 Golden Gate av.) McAllister st. cars (direct), Turk (2 blks), Eddy (3 blks).

800-900 (800 Turk to 900 Eddy) Eddy & Fulton st. cars

1000-1100 (1000 Ellis to 1000 O'Farrell) Ellis & O'Farrell st. cars (direct).

1100-1200 (1000 O'Farrell to 1200 Geary) Geary st. cars (direct), Ellis & O'Farrell (1 blk) (see 1000-1100 above)

1300-1400 (1300 Post to 1400 Sutter) Sutter & Suto lines

1500-1600 (1600 Bush to 1700 Pine) California or Sutter st. cars (1 blk);

1600-1700 (1700 Pine to 1800 California) California st. cars (direct). NOTE—Transfers received from Union or O'Farrell, Jones & Hyde branch line.

1800-1900 (1900 Sacramento to 1900 Clay) Sacramento & Clay st. cars (direct), California (1 blk)

2000-2100 (1900 Washington to 1800 Jackson) Washington & Jackson st. cars (direct).

2200-2300 (1800 Jackson to 1800 Pacific) Polk & Larkin cars

2300-2400 (1700 Broadway to 1700 Vallejo) Larkin & Polk branch (3 blks), Union or Mission (3 blks).

2500-2600 (1600 Green to 1600 Union) Union st. cars

2700-2800 (1600 Filbert to 1600 Greenwich) Union (2 blks).

2900-3000 (1600 Lombard to 1400 Chestnut) Union (4 blks).

3100-3199 (1400 Chestnut to 1201 Bay) O'Farrell, Jones & Hyde branch California (5 blks), Union cars (6 blks).

FRANKLIN PARK, bet. Bryant, Hampshire, 16th & 17th, Bryant or 8th & 18th st. cars.

FREDERICK, bet. Waller & Carl, from 601 Buena Vista (W.) to 1301 1st av. (Ashbury Heights).

1-100 (601 Buena Vista av. to 1400 Masonic av.) Masonic av. cars (direct).

200-300 (800 Ashbury to 800 Clayton) 18th st. Iné or Masonic av. cars (direct); (see 400-600 below)

400-500 (800 Cole to 900 Stanyan) Ellis & O'Farrell or Haight or 10th transfer to Masonic av. cars (direct).

600-699 (100 Willard to 1201 1st av.) (see 400-600 above).

FREEDOM, bet. Islas Creek & Baker av., from Bryne (W.) to Aleatraz (at Kossuth); Folsom & San Bruno

FREELON, bet. Bryant & Brannan, from 48 Zoe to point (W.) of 654 4th.

1-99 (48 Zoe to 567 4th) Ellis & O'Farrell st. cars (S. or 4th) (direct), 2d & Bryant or 6th & Sansome; also Harrison & Guerrero (In) (1-2 blk).

100-99 (554 4th to W. of 4th); (see 1-99 above).

FREMONT, bet. Beale & 1st, from 401 Market (opp. Front) (SE.) to Brannan (to Pier No. 34).

1-100 (401 Market to 400 Mission) Market, Mission or Sutter st. cars (direct), 5th & Sansome (at 1st), or Howard (1 blk), Folsom or California (2 blks).

100-200 (400 Mission to 400 Howard) Mission or Howard st. cars (direct), Market, Sutter, Folsom or 6th & Sansome (1 blk); (see Beale for transfers to Mission).

200-300 (400 Howard to 400 Folsom) Howard or 6th st. cars (direct), Market, 6th & Sansome or Harrison & Guerrero (1 blk), Market or Sutter (2 blks).

300-400 (400 Folsom to 400 Harrison) Folsom or Harrison & Guerrero st. cars (direct), Howard or 5th & Sansome (1 blk), Market (3 blks).

400-500 (400 Harrison to 200 Bryant) Harrison & Guerrero st. cars (direct), Folsom (1 blk), Howard (2 blks)

500-599 (200 Bryant to 100 Brannan) Harrison & Guerrero (1 blk), Folsom (2 blks).

FREMONT COURT, bet. Powell & Mason, from 1006 Clay (S.); Powell, Jackson, Sacramento or Clay st. cars

FRESNO, bet. India & Plumas, from Water Front (W.) to 1st av. (S.) (South S. F.); 3d & Kentucky or 8th & 18th st. cars (4 blks) at R. L. ac. NOTE—This street is submerged.

FRONT, bet. Davis & Battery, from 300 Market (opp. Fremont) (N.) to Filbert & East North (to Fisherman's Wharf).

1-100 (300 Market to 100 Pine) Market or Sutter st. cars (direct), California, Bush & Battery, Mission, or 6th & Sansome (1 blk)

100-200 (100 Pine to 200 California) California st. cars (direct), Market, Sutter, Sacramento, Bush & Battery or 6th & Sansome (1 blk). NOTE—Montgomery & 10th transfer to (horse) cars; O'Farrell, Jones & Hyde or Union transfer to California (direct).

200-300 (200 California to 300 Sacramento) California or Sacramento & Jackson (on Washington) (direct), Market, Sutter & Sansome (2 blks)

400-500 (300 Clay to 300 Washington) Union (horse) cars or Jackson st. cars (direct), California or Union (horse) cars (1 blk), Market or Sutter (3 blks).

600-700 (300 Clay to 300 Washington) Union (horse) cars (direct), Sacramento or Jackson (1 blk), Clay (from Ferry) (direct), Market or Sutter (4 blks)

800-900 (300 Washington to 200 Jackson) Union (horse) cars (direct), Sacramento or Jackson (2 blks), California (3 blks), Market or Sutter (4 blks).

600-700 (200 Jackson to 200 Pacific) Kearny & Mission or Union (horse) cars (1 blk), Sansome (N.) transfers to Union, Sacramento (3 blks), Sansome (2 blks).

700-800 (200 Pacific to 100 Broadway) Kearny & Mission st. cars (direct) Sansome (2 blks).

800-900 (100 Broadway to 100 Vallejo) (see 700-800 above).

900-1000 (100 Vallejo to 2 Green); (see 700-800 above).

1000-1100 (Green to Union) Sansome st. cars or Kearny & Mission st. cars (2 blks).

1100-1199 (Union to Filbert) Sansome (2 blks), Kearny & Mission st. cars (3 blks).

FRONT AVENUE, bet. Water Front & 1st av. (S.) from C South (NW.) to India Basin (at E South) (South S. F.); 3d & Kentucky st. cars (12 blks). NOTE—Submerged street.

FULTON, bet. Grove & McAllister, from 201 Larkin (W.) to Ocean (49th av.) (Suto Heights).

1-100 (201 Larkin to 300 Polk) Larkin & Polk branch Sutter & Montgomery or Montgomery & 10th (1 blk).

200-400 (400 Van Ness av. to 600 Franklin) McAllister st. cars (1 blk), Hayes (2 blks).

400-500 (600 Gough to 700 Octavia) McAllister st. cars (1 blk), Hayes st. cars (2 blks).

600-700 (800 Laguna to 900 Buchanan) McAllister st. cars

800-900 (800 Webster to 900 Fillmore) Fillmore & 16th st. cars (direct), McAllister (1 blk), Hayes (2 blks).

1000-1100 (900 Steiner to 800 Pierce) McAllister st. cars (1 blk), Ellis & O'Farrell or Fillmore & 16th st. cars (2 blks)

1200-1200 (800 Scott to 800 Devisadero) Ellis & O'Farrell st. cars (direct), McAllister (1 blk), Hayes (2 blks).

1400-1500 (700 Broderick to 600 Baker) McAllister st. cars.

1600-1700 (600 Lyon to 500 Central av.) McAllister st. cars.

1800-1900 (600 Masonic av. to 2 Ashbury) McAllister st. cars.

1901-2001 (2 Ashbury to 2 Clayton) McAllister st. cars.

1700-2000 (Masonic av. to Parker av.) Masonic Cemetery.

2103-2201 (2 Cole to 2 Shradur) McAllister st. cars.

2200-2400 (North Stanyan to North Willard) McAllister

2500-2600 (839 1st to 799 2d avs.) McAllister st. cars.

NOTE—Golden Gate Park S. S. Fulton (from Stanyan

2700-2800 (799 2d to 799 4th avs.) McAllister st. cars.

2900-3000 (799 5th to 799 6th avs.) McAllister, Geary or Fulton st. cars (direct).

Fulton—Continued.
 3100-3200 (799 7th to 799 8th avs.). McAllister, Geary, Eddy & Fulton (Central av. & 8th av. line).
 3300-3400 (799 9th to 799 10th avs.). McAllister, Geary, or Eddy & Fulton st. cars (direct). Sutter, Central & 8th avs. (2 bks). NOTE—Chutes, 10th av. & Fulton (opp. Tunnel Entrance Park).
 3500-3600 (799 11th to 799 12th avs.); (see 3300-3400 above).
 3700-3800 (799 13th to 799 14th avs.); (see 3300-3400 above).
 3900-4000 (799 17th to 799 18th avs.); (see 3300-3400 above).
 4100-4200 (799 17th to 799 18th avs.); (see 3300-3400 above).
 4300-4400 (799 19th to 799 20th avs.); (see 3300-3400 above).
 4500-4600 (799 21st to 799 22d avs.); (see 3300-3400 above).
 4700-4800 (799 23d to 899 24th avs.); (see 3300-3400 above).
 4900-5600 (899 25th to 899 32d avs.); (see 3300-3400 above); Central av. & Clement (6 bks); Cliff Motor (6 bks).
 6700-7200 (899 33d to 899 49th avs.). Sutter & Sutro (4 bks).
FULTON AVENUE, bet. Diamond & Lippard av., from Joost av. (N.) to Glen av. (near Glen Park, 2 bks).
 1-100 (Joost av. to Berkshire) Harrison & Guerrero (1 bks).
G SOUTH, bet. F & H (S.) from India Basin (at 4th av. (S.)) (S.W.) to 33d av. (S.). South S. F.
 1-400 (4th to 8th avs. South); India Basin (submerged).
 600-1600 (900 9th to 1100 20th avs. South) 8th & 18th or 3d & Kentucky st. cars (7 bks) at R. R. av.
 1700-2200 (21st to 26th avs. South); South Basin.
 2300-2900 (1200 27th to 800 33d avs. South) 3d & Kentucky or 8th & 18th (4 bks) at R. R. av.
GABRIELLE PLACE, bet. Harrison & Bryant, from 417 1st (E.); Harrison & Guerrero (1-2 bks), Folsom or 5th & Sansome, cars (2 bks).
GAINES, bet. Battery & Sansome, from 120 Green (N.) to Union; Sansome st. cars (1 bks).
GALE, bet. 1st & 2d, from S. a. Townsend to King; 2d & Bryant, 5th & Sansome, or Mail Dock 1000 above.
GAMBER or **GAMBIER**, bet. Harvard & Madison, from Silver av. (SE.) to Olmstead (University Mound); Mission or Folsom & San Bruno cars (17 bks); (see Madison).
GARDEN AVENUE, bet. Geary & Post, from 1617 Devisadero (N.) to 1420 Broderick; Geary st. cars (1-2 bks). Eddy & Turk (direct). Ellis & O'Farrell (1-2 bks).
GARDNER, bet. Kearny & Grant av., from 112 Post (N.); Montgomery & 10th (direct); Kearny & 3d or Kearny & Mission (1-2 bks), Market, Geary or Sutter st. cars (1-2 bks).
GARFIELD, south of Ingleside Track & north of Shields from Arlington (W.) to Webster av. & Ocean av. cars (3 bks) at Arlington; Cemeteries line (9 bks) at San Jose av.; (see Shields for cross streets).
GARFIELD AVENUE, bet. Folsom & Harrison, from 26th (S.) to 26th; Bryant (direct), Folsom or Howard st. cars (1-2 bks).
GARFIELD SQUARE, bet. 25th, 26th, Harrison & Treat av.; Bryant st. cars (direct), Folsom (1-2 bks).
GATES, bet. Folsom & Ellsworth, from Esmeralda (S.) to Crescent av. (Bernal Heights) (3 bks from San Bruno).
 1-100 (Esmeralda av. to Powhattan) Folsom & San Bruno (8 bks) (see Adam for transfers).
 200-300 (Eugenia av. to Cortland av.); (see 1-100 above).
 400-500 (Jefferson av. to Union av.); (see 1-100 above).
 600-700 (Old Hooker to Crescent av.); (see 1-100 above).
GAVEN, west of San Bruno, bet. Rickard & Sweeney, from San Bruno (W.) to Boylston, near Islala Creek; Folsom & San Bruno cars (direct), (3 bks above Silver av.).
GAVEN PLACE, bet. Folsom & Harrison, from 704 Montgomery av. (N.) to 703 Greenwich; Powell or Kearny & 3d st. cars (1-2 bks); (see 700-800 Greenwich).
GEARY COURT, bet. Jones & Leavenworth, from 656 Geary (N.); Geary st. cars (direct), Montgomery & 10th, or O'Farrell, Jones & Hyde (1-2 bks); (see 600-700 Geary).
GEARY PLACE, bet. Taylor & Jones, from 629 Geary (S.); Geary st. cars (direct), O'Farrell, Jones & Hyde or Montgomery & 10th (1-2 bks).
GEARY, bet. O'Farrell & Post, from 700 Market & Kearny (opp. 3d) (W.) to 22d av. NOTE—the continuation beyond Central av. is Point Lobos av.
 1-100 (Market & Kearny to 100 Grant av.) Geary, Market, Kearny & Mission, Third & Kearny or Kentucky st. cars (direct), Montgomery & 10th, or O'Farrell, Jones & Hyde (1 bks), Powell or Sutter (2 bks).
 100-200 (100 Grant av. to 200 Stockton) Geary (direct), Market, Kearny, Montgomery & 10th (at Post), Powell or O'Farrell, Jones & Hyde st. cars (1 bks).
 200-300 (200 Stockton to 301 Powell) Powell or Geary st. cars (direct), Montgomery & 10th (at Post), or O'Farrell, Jones & Hyde (1 bks), Kearny or Sutter (2 bks).
 300-400 (301 Powell to 400 Mason); (see 200-300 above).
 500-500 (400 Mason to 600 Taylor) Montgomery & 10th or Geary st. cars (direct), O'Farrell, Jones & Hyde, Powell or Post st. cars (1 bks), Ellis or Sutter (2 bks).
 500-600 (600 Taylor to 600 Jones) O'Farrell, Jones & Hyde branch California or Geary st. cars (direct), Montgomery & 10th (1 bks), Ellis or Sutter (2 bks).
 600-700 (600 Jones to 600 Leavenworth) Geary, Montgomery & 10th or O'Farrell, Jones & Hyde (direct).
 800-900 (600 Hyde to 900 Larkin), Polk & Larkin branch Sutter or Geary st. cars (direct), Ellis & O'Farrell (from S. P. Depot) (1 bks), Ellis (from Park or Sutter (2 bks)). NOTE—Market (from Ferry) transfers.
 900-1000 (900 Larkin to 1000 Polk); (see 800-900 above).
 1100-1200 (1100 Van Ness av. to 1200 Franklin) Geary st. cars (direct), Ellis & O'Farrell (from S. P. Depot) (1 bks), Ellis (from Park or Sutter (2 bks)).
 1300-1400 (1300 Gough to 1400 Octavia); (see 1100-1200).
 1500-1600 (1500 Laguna to 1600 Buchanan); (see 1100-1200).
 1700-1800 (1600 Webster to 1800 Fillmore) Geary or Fillmore & 16th st. cars (direct), Ellis (from S. P. Depot) (1 bks), Ellis (from Park or Sutter (2 bks)).
 1800-1900 (1600 Fillmore to 1600 Steiner); (see 1700-1800).
 1900-2100 (Steiner to Scott) Hamilton Square.
 2100-2200 (1601 Scott to 1500 Devisadero) Geary or Eddy & Fulton st. cars (direct).
 2300-2400 (1400 Broderick to 1300 Baker) Geary st. cars (direct), Market (from Ferry) or Fillmore (either way), transfer to Geary (direct).
 2500-2600 (1300 Lyon to 1400 Central av.); (see 2300-2400).
NOTE—The continuation of Geary (from Central av. to Ocean) is known as Point Lobos av.; Geary st. cars run as far as 6th av.
GENESE, bet. Foerster & Hamburg, from Spreckels (N.) to Sussex (Sunnyside) (1 bks from Glen Park).
 100-200 (Spreckels av. to Flood av.) Harrison & Guerrero (6 bks) at 1600 San Jose av., near Glen Park.
 300-400 (Hearst av. to 700 Sunnyside av.); (see 100-200).
 500-600 (700 Joost av. to Mangels av.); (see 100-200 above).
 700-800 (Mangels to 3d); (see 100-200 above).
 900-999 (34th to Sussex); (see 100-200 above).
GENEVA, bet. 6th & 7th, from 723 Brannan (S.); inbound Bryant st. cars (direct), 2d & Bryant or Harrison & Guerrero (1-2 bks), Ferries, Park & Ocean (on 5th (direct) receives transfers from Market st. cars).
GENEVA AVENUE, near San Miguel, bet. Mohawk & Niagara r.s., from 6100 Mission (N.W.) to Ocean av. 1-101 (Mission to Huron av.) Mission st. cars (6 bks).
 200-300 (West Lake & Negro to Delaware av.) Cemeteries line (1 bks) (at 2300 San Jose av.).
 400-600 (2300 San Jose av. to San Miguel) Cemeteries line.
 600-700 (Tara to Lounsbury) Cemeteries line (2 bks.) at San Jose av.; Ocean av. cars (2 bks) (at Ocean av.).
 800-899 (Howth to W. of Howth) Ocean av. cars (2 bks), Cemeteries line (4 bks).

GEORGE, bet. 5th & 6th, from Hooper (S.) to Hubbell, 3d & Kentucky st. cars (1-2 bks), 7d, 4th or 5th trans-1-100 (Starbuck to Alameda) 3d & Kentucky.
GEORGIA, bet. Loughana & Michigan (from El Dorado (S.) to 1st av. South).
 1-800 (Ed Dorado to 18th) Central Basin.
 800-900 (20th to 21st) Union Iron Works.
 1000-1100 (400 2d to Humboldt to Independent Electric Light Co's plant; 3d & Kentucky or 5th & 14th (3 bks).
GERKE ALLEY, bet. Filbert & Greenwch, from 1624 Dupont (E.); Union or Kearny & 3d at cars (2-12 bks).
GERMANIA AVENUE, bet. Hermann & Waller, from 81 Webster (W.) to 128 Steiner.
 1-99 (81 Webster to 112 Fillmore) Fillmore & 16th (direct).
 Haight st. cars (1-2 bks); (see 100-200 Fillmore).
 100-199 (129 Fillmore to 128 Steiner); (same as 1-99 above).
GERTRUDIS, east of San Bruno av., near Islala Creek, east of Estefana, from Hecker (S.) to Islala Creek Channel (South S. F.); Folsom & San Bruno cars (6 bks).
GETZ, west of Howth, from Mt. Vernon av. (SW.) to Harold (San Miguel); Cemeteries or Mission cars (5 hills).
GIBB, bet. Washington & Jackson, from 23 Montgomery av. (W.) (direct); Union st. cars (direct), Montgomery (1-2 bks), Kearny (1 bks).
GIBSON, bet. Green & Union, from E. a. Larkin. NOTE—Union st. cars or O'Farrell st. cars, Jones & Hyde transfers to Union st. cars.
GILBERT, bet. 6th & 7th, from 865 Bryant (SE.) to Townsend.
 1-100 (865 Bryant to 752 Brannan) 5th (F. P. & O.) cars (1-2 bks), Bryant, Harrison & Guerrero (1n) (direct).
GIRARD, bet. Berlin & San Bruno av., from Silver av. (SE.) to 3800 San Bruno av. & 43d av. South.
 1-100 (Silver av. to Silliman) Folsom & San Bruno cars (200-300) (Folsom to Burrows) San Bruno cars.
 400-500 (Bacon to Wayland) San Bruno cars.
 600-700 (Woolsey to Dwight) San Bruno cars.
 800-900 (Olmstead to Mansell) San Bruno cars.
 1000-1100 (Orway to Ward) San Bruno cars.
GLADSTONE, south of Castro, from 3250 San Jose av., near 6200 Mission (N.W.) to Head, Cemeteries line.
GLADYS, east of & parallel to Mission, from Santa Marina (SE.) to West av. (Bernal Heights), Mission st. cars (1 bks) (at 26th Mission).
GLASGOW (see Anna Lane).
GLEN AVENUE, north of Berkshire, from Valley & Diamond (N.W.) to Glen Park (Van Buren), Harrison & Guerrero (direct) (at Glen Park).
GLEN PARK, west of Castro, south of 30th & east of Lincoln av.; Harrison & Guerrero st. cars (direct).
GLEN PARK AVENUE, bet. Mission & Howard, from 129 12th (S.) to Bond; Mission or Howard (1-2 bks), Haight, Valencia or Castro st. cars (1-2 bks) (at 14th & Market). NOTE—Montgomery & 10th transfers to Mission, 6th & Market transfers to Howard; (see 100-200 12th).
GLENDALE, bet. Copper Alley & Romani, from Falcon Road (W.) to 681 Corbett av. (Clarendon Heights), 18th st. branch Harrison & Guerrero (6 bks); (see Bays).
GLOVER, bet. Broadway & Vallejo, from 1713 Jones (W.) to 1712 Leavenworth; O'Farrell, Jones & Hyde (1-2 bks), Jackson (2-12 bks) or Union (2-12 bks). NOTE—Union st. cars (direct) transfers to Union st. cars.
GODEUS, bet. Virginia & Eugenia avs., from 3360 Mission (SE.) to California av. (Bernal Heights); Mission st. cars (direct).
GOETHE, bet. Blismark & Liebig, from 6100 Mission (N.W.) to Palmcourt av. (Clarendon Heights), 18th st. branch Harrison & Guerrero (6 bks); (see Bays).
GOETTINGEN, bet. Berlin & Somerset, from Silver av. (SE.) to San Bruno av. (University Mound); Folsom & San Bruno cars (4 bks parallel) to San Bruno av.; (see Girard for cross streets).
GOLD, bet. Jackson & Pacific, from 707 Sansome (W.) to 810 Montgomery; Sansome st. cars (direct), Montgomery (1-2 bks), Kearny or Union (1-2 bks).
GOLD ALLEY, opp. 999 Elizabeth, from View & 24th (N.E.) to 22d av. (N.E.) (at 24th) (1 bks).
GOLDEN COURT, bet. Jones & Leavenworth, from 351 Sacramento (S.); O'Farrell, Jones & Hyde, Chalfontia or Clay st. cars (1-2 bks), Sacramento (in) direct; (see 1300-1400 Sacramento).
GOLDEN GATE AVENUE, bet. McAllister & Turk, from 1200 Market & Taylor (near opp. 5th) (W.) to 1st av. 1-100 (1200 Market & Taylor to 100 Jones) Jones at branch California st. line, (6th) Ferries, Park & Ocean cars) or Market st. cars (direct (S.)).
 100-200 (100 Jones to 100 Leavenworth) Jones at branch California, or Montgomery & 10th at cars (direct), Market, or Ferries, Park & Ocean cars (1 bks).
 200-300 (100 Leavenworth to 100 Hyde) Montgomery & 10th st. cars (direct), McAllister or Turk (1 bks), Eddy, Market or 6th (F. P. & O.) cars (2 bks).
 300-400 (100 Hyde to 400 Larkin) Larkin & Polk branch Sutter (direct), McAllister or Turk (1 bks), Montgomery & 10th or Eddy st. cars (1 bks).
 400-500 (400 Larkin to 500 Polk); (see 100-400 above).
 600-700 (600 Van Ness av. to 700 Franklin) McAllister st. cars (1 bks), Eddy & Fulton (2 bks), Turk (in) from Park & Chutes (1 bks).
 701-1000 (Franklin to Laguna) Jefferson Square.
 801-901 (800 Gough to 899 Octavia); (see 600-700 above).
 1000-1100 (1001 Laguna to 1001 Buchanan); (see 600-700).
 1200-1300 (1000 Webster to 1100 Fillmore) Fillmore & 16th (direct), McAllister or Turk (from Park (1 bks)).
 1400-1500 (1100 Steiner to 1000 Pierce) McAllister & Turk (from Park), or Fillmore & 16th at cars (1 bks), Eddy & Fulton (2 bks).
 1600-1700 (1000 Scott to 1000 Devisadero) Ellis & O'Farrell st. cars (direct), McAllister (1 bks).
 1800-1900 (1600 Broderick to 800 Baker) McAllister st. cars.
 2000-2100 (800 Lyon to 900 Central av.) McAllister at cars.
 2100-2199 (900 Central av. to 400 Masonic av.) McAllister st. cars.
 2200-2600 (Masonic av. to Parker av.) Masonic Cemetery.
 2700-2800 (N. Stanyan to N. Willard) McAllister st. cars.
GOLDEN GATE PARK, bet. Fulton & H from Stanyan to Green (inbound) ALL CAR LINES run direct or transfer to Eddy & Chutes (from Park & Chutes).
NOTE—Harrison & Sutter & Clement, Haight, Hayes, Ferries, Park & Ocean, Ellis & O'Farrell, or 19th st. branch Harrison & Guerrero (San Mateo line) (direct).
GOLDEN PLACE, bet. Hill & Larkin, from 318 Golden Oats av. N. Larkin & Polk (1-2 bks), McAllister or Turk (1-2) or Eddy (2-12 bks).
GOLDEN STATE AVENUE, bet. Plymouth & Miramar av. from Lakeview av. N. to 1500 Ocean av. (Lakeview).
 1-100 (Lakeview to Grafon av.); Ocean av. cars.
 200-299 (Holloway to Ocean av.) Ocean av. cars.
GOOD CHILDREN, bet. Kearny & Dupont from Lombard to Telegraph Place; Kearny & 3d (green) cars (1-2 bks), Dowling (1-2 bks), Union (4-12 bks). NOTE—Entrance of Telegraph Place is 432 Greenwich.
GOODSELL PLACE, bet. Harrison & Bryant, from 133 1st (E) Harrison & Guerrero (S. F. & M.) cars (1-2 bks), Folsom or 5th & Sansome (1-2 bks).
GORDON, bet. R. & 5th, from 1230 Harrison (N.) near Recreation Park, Harrison & Guerrero (direct) 4th & 15th st. cars (1-2 bks) Market (from Ferry) (except McAllister) transfer to 8th Larkin Polk (1-2 bks).
GOULD, bet. Car & Excelsior from Paul av. to S. Ralston av. (Garden tract, South S. F.) 3d & Kentucky (1 bks), San Bruno cars (6 bks).

GOUGH, bet Franklio & Octavia, from 2000 Market (opp. Valencia) N. to Fort Mason (at Bay st.).
1-100 (2000 Market & Haight to 100 Page) Haight, Valencia or Castro st. cars (direct); Hayes (3 bks).
100-200 (100 Page to 200 Oak) Haight, Castro or Valencia (1 blk) Hayes st. cars (2 bks).
300-400 (300 Fella to 400 Hayes) Hayes st. cars (direct).
500-600 (400 Grove to 400 Fulton) McAllister or Hayes st. cars (1 blk).
600-700 (400 Fulton to 700 McAllister) McAllister st. cars 700-800 (700 McAllister to 601 Golden Gate av.) McAllister st. cars (direct) Turk (1 blk) Eddy (2 bks).
900-1000 (899 Turk to 100 Eddy) Eddy & Fulton or 6th F. & O. cars (direct).
1100-1200 (1100 Ellis to 1200 O'Farrell) Ellis & O'Farrell st. cars.
1200-1300 (1200 O'Farrell to 1300 Geary) Geary st. cars (direct) Ellis & O'Farrell st. cars (1 blk).
1400-1500 (1400 Post to 1500 Sutter) Sutter st. cars 1600-1700 (1700 Bush to 1500 Fine) California or Sutter st. cars (1 blk).
1700-1800 (1800 Pine to 1900 California) California st. cars. 1900-2000 (2000 Sacramento to 2000 Clay) Sacramento st. cars (direct) California (2 bks).
2100-2200 (2000 Washington to 1900 Jackson) Jackson or Washington st. cars (direct).
2200-2300 (1900 Jackson to 1900 Pacific av.) Larkin & Polk branch of Sutter or Jackson st. cars (direct).
2400-2500 (1600 Broadway to 1800 Vallejo) Larkio & Polk branch Sutter (1 blk) Union st. cars (2 bks).
2600-2700 (1700 Green to 1700 Union) Union st. cars.
2800-2900 (1700 Filbert to 1700 Greenwich) Union (1 blk).
3000-3100 (1600 Lombard to 1500 Chestnut) Union (3 bks).
3200-3299 (1400 Francisco to 1301 Bay) Union, O'Farrell Jones & Hyde or Fillmore & 16th st. cars (5 bks).
GRACE TERRACE, bet Dupont & Stockton, from 127 California (S. California st. cars (direct). Powell, Jackson, Sacramento or Kearny st. cars (1-2 bks).
GRAFTON AVENUE, bet. Lakeview av. & Holloway av., from Getz (W.) to Orizaba, Lakeview.
100-200 (Harold av. to 100 Lee av.) Ocean av. cars
300-400 (100 Brighton av. to 300 Plymouth av.)
500-600 (100 Golden State av. to 100 Miramar av.)
700-800 (1000 Capitol av. to 100 Faxon av.) Ocean av. cars.
900-1000 (100 Jules av. to 100 Arlington st.) Ocean av. cars.
1000-1099 (100 Arlington av. to 600 Orizaba av.)
GRAHAM PLACE, bet. Dupont & Stockton, from 540 Green to 510 Union; Union or Kearny & 3d cars (1-2 bks); Powell (1-2 bks).
GRAND, bet 9th & 10th, from 1325 Mission (S. E.) to 1334 Howard. Mission or Howard st. cars (direct); Larkin & Polk or Montgomery & 10th (1 1/2 blk).
GRAND PLACE or HARWOOD ALLEY, bet. Kearny & Dupont, from 487 Filbert (S.) Union, Kearny & 3d (1-1/2 blk).
GRANT AVENUE, bet. Kearny & Stockton, from 800 Market (at Phelan Bldg.) & O'Farrell, N. to Bush.
The continuation of Grant av. is known as Dupont.
1-100 (800 Market & O'Farrell to 100 Geary) O'Farrell, Jones & Hyde branch Sutter, Geary, or Market st. cars (direct) Kearny or Montgomery & 10th at. cars (1 blk).
100-200 (100 Geary to 200 Post) Geary or Montgomery & 10th st. cars (direct); O'Farrell, Jones & Hyde, Kearny or Sutter st. cars (1 blk) Powell (2 bks).
200-300 (200 Post to 300 Sutter) Sutter or Montgomery & 10th at. cars (direct); Geary or Kearny (1 blk); O'Farrell, Jones & Hyde or Market st. cars (2 bks).
300-399 (300 Sutter to 600 Bush) Sutter st. cars (direct), Montgomery & 10th (at Post) or Kearny (1 blk) Geary or Powell (2 bks) Market (3 bks).
GRANT, bet. ion & Saratoga, from La Grande av. (near China av.). (S. E.) to Dwight (University Mound)
GRANT PLACE, bet. Fremont & 1st, from 411 Folsom
GRANT ALLEY, bet. Guerrero & Dolores, from 18th to 16th, Fillmore & 16th (direct); San Mateo cars (1-2 blk)
CRATTAN, bet. Parnassus av. & Alma, from 901 Clayton to 1150 Stanyan. Ellis & O'Farrell (1 blk); at Parnassus av.; Ferriss, Park & Ocean cars (2 bks)
GREECE, west of 4900 Mission, bet. Mohawk & Oneida av. from Ketchikan Place (W.); Mission st. cars (4 bks).
GREEN, bet. Vallejo & Union, from East North (Pier No. 15), (W.) to Presidio Reservation (at Lyon).
1-50 (East North & 539 Davis to 900 -ront) Kearny or Sansome st. cars (2 bks).
100-200 (1000 Battery to 1100 Sansome) Sansome st. cars 200-300 (1100 Sansome to 1200 Montgomery) Telegraph Hill, elevation from Sansome 150 feet; Kearny & 3d or Union st. cars (at Dupont) (2 bks).
300-400 (1200 Montgomery to 1300 Kearny) Telegraph Hill, Union or Kearny st. cars (2 bks) at Dupont.
Hyde branch California transfers to Union.
400-500 (1300 Kearny to 1400 Dupont) Union st. cars (1 blk), Kearny & 3d (2 bks).
500-600 (1400 Dupont to 1500 Stockton) Union (direct), Kearny & 3d st. cars (1 blk).
600-700 (1500 Stockton to 800 Montgomery av. to 1600 Powell) Union or Kearny & 3d st. cars (direct), Powell (1 700-800 (1600 Powell to 1700 Mason) Powell or Kearny & 3d st. cars (direct), Union (1 blk).
800-900 (1700 Mason to 1800 Taylor) Powell or Union cars.
1000-1100 (1900 Jones to 1900 Leavenworth) Union or O'Farrell, Jones & Hyde branch California (1 blk).
1100-1200 (1900 Leavenworth to 1900 Hyde) O'Farrell, Jones & Hyde branch of California (direct) Union (1 1300-1400 (2200 Larkin to 2300 Polk) Union st. cars (1 blk), O'Farrell, Jones & Hyde (2 bks); horse cars run on * Polk. NOTE—Green is 3 bks from Pacific av.
1500-1600 (2400 Van Ness av. to 2500 Franklin) O'Farrell, Jones & Hyde, branch California line (1 blk), Larkin & Polk branch Sutter (3 bks), Jackson (4 bks).
1700-1800 (2600 Gough to 2700 Octavia); (see 1600-1800 1900-2000 (2800 Laguna to 2900 Buchanan); (see 1600-1800).
2100-2200 (2900 Webster to 2900 Fillmore) Fillmore & 16th st. cars (direct) Hyde transfers to Union (1 blk).
2200-2300 (2900 Fillmore to 2900 Steiner); (see 2100-2200).
2400-2500 (2600 Pierce to 2800 Scott) Union st. cars (1 blk).
2600-2700 (2800 Devisadero to 2700 Broderick); (see 2400-2600-2899 (2600 Baker to 2600 Lyon) Union st. cars.
GREEN PLACE, bet. Montgomery & Kearny, from 328 Green (N.) Union or Kearny & 3d at. (3 1-2 bks).
GREEN'S COURT, bet. Stewart & Spear, from N. S. Howard (direct), Harrison & Guerrero cars (1-2 blk), Folsom or Mission (1-2 bks).
GREENWICH, bet. Filbert & Lombard, from East North (sea wall) (W.) to Presidio reservation (at Lyon).
1-100 (East North to 100 Battery) Sansome st. cars (1 100-200 (1000 Battery to 1400 Sansome) Sansome st. cars 200-300 (1400 Sansome to 1500 Montgomery) Telegraph Hill. NOTE—Grade from Sansome 126 feet.
400-500 (1600 Kearny to 1700 Dupont) Telegraph Hill (elevation at Kearny 231 feet). Kearny and 3d st. cars (2 blocks) Powell (3 bks), Union (4 bks).
500-600 (1700 Dupont to 1800 Stockton) Kearny & 3d at. cars (1 blk), Powell (2 bks), Union (3 bks).
600-700 (1800 Stockton to 1900 Powell) Kearny & 3d (direct), Powell (1 blk), Union (2 bks).
700-800 (1900 Powell to 2000 Mason) Kearny & 3d or Powell st. cars (direct); Union (2 bks).
800-900 (2000 Mason to 2100 Taylor) Powell (direct); Kearny & 3d or Union (2 bks).

Greenwich—Continued.
1000-1100 (2200 Jones to 2100 Leavenworth) Russian Hill (elevation 182 feet at Leavenworth), O'Farrell, Jones & Hyde st. cars (2 bks).
1100-1200 (2200 Leavenworth to 2200 Hyde) O'Farrell, Jones & Hyde st. cars (direct). Union or California transfer to Hyde. NOTE—Elevation at Hyde 286 feet.
1200-1400 (2500 Larkin to 2600 Polk) Union or O'Farrell, Jones & Hyde (3 bks) California transfers to Hyde.
1500-1600 (2700 Van Ness av. to 2600 Franklin) Union (2 bks). NOTE—O'Farrell, Jones & Hyde branch California line transfers to Union.
1700-1800 (2900 Gough to 3000 Octavia); (see 1500-1600).
1900-2000 (3100 Laguna to 3200 Buchanan); (see 1600-1800).
2100-2200 (3100 Webster to 3200 Fillmore) Fillmore & 16th Hill line (direct) Union (3 bks).
2200-2300 (3200 Fillmore to 3200 Steiner) (see 2100-2200).
2400-2500 (3100 Pierce to 3100 Scott); (see 1500-1600).
2600-2700 (3100 Devisadero to 3000 Broderick) (see 1500-2800-2899 (2900 Baker to 2900 Lyon) Union st. cars (direct), O'Farrell, Jones & Hyde transfer to Union.
GREENWICH PLACE, bet. Powell & Mason, from 714 Greenwich N. to 615 Lombard. Powell or Kearny & 3d
GRIMM'S PLACE, bet. Hyde & Larkin, from 1413 Pacific (S.), O'Farrell, Jones & Hyde branch California (1-2 blk), Jackson (1-1/2 bks).
GROVE, bet. Hayes & Fulton, from 100 Larkin (City Hall) & Golden Gate Park (at Stanyan)
1-100 (100 Larkin to 200 Polk) Montgomery & 10th at. cars or Larkin & Polk branch Sutter (direct); Hayes, Haight, Valencia or Castro (1 blk), McAllister (2 bks).
200-300 (300 Van Ness av. to 400 Franklin) Hayes at. cars 400-500 (500 Gough to 600 Octavia) California transfers to Hyde.
600-700 (700 Laguna to 800 Buchanan) see 200-100 above.
800-900 (700 Webster to 800 Fillmore) Fillmore & 16th at. cars (direct). Hayes (1 blk), McAllister (2 bks).
900-999 (800 Webster to 900 Steiner) see 800-900 above.
1000-1200 (Steiner to Scott) Alameda Square.
1200-1300 (700 Scott to 700 Devisadero) Ellis & O'Farrell st. cars (direct) Hayes (1 blk), McAllister (2 bks).
1400-1500 (600 Broderick to 500 Baker) Hayes st. cars (1 1600-1700 (500 Lyon to 500 Central av.) see 1400-1500 above.
1800-1900 (700 Market to 100 Ashbury) Hayes or McAllister st. cars (1 blk).
2000-2100 (100 Clayton to 100 Cole); (see 1800-1900 above).
2200-2299 (100 Shrader to 100 Stanyan); (see 1800-1900)
GUERRERO, bet. Valencia or Dolores, from 1301 Market (S. to 1000 Laguna St. to San Jose (near 28th).
1-100 (1901 Market to 500-13th) Castro st. cars (direct) Valerica or Harrison & Guerrero (1 blk).
100-200 (500-13th to 500-14th) Harrison & Guerrero st. cars (direct) Valencia or Castro st. cars (2 bks).
200-300 (500-14th to 1800-15th) Harrison & Guerrero (direct), Fillmore & 16th or Valencia (1 blk).
300-400 (1800 15th to 3200 16th) Fillmore & 16th or Harrison & Guerrero st. cars (direct); Valencia (1 blk).
500-1000 (3500 17th to 3500 18th) Harrison & Guerrero or 17th at. (Park branch) (direct), or Valencia (1 blk).
600-700 (3600 18th to 3600 19th); (see 500-600 above).
800-820 (3700-20th to 100 Liberty); (see 500-600 above).
900-935 (3400-21st to 99 Hill) Harrison & Guerrero or Mission (direct) West 22d st. cars (direct) Valencia (1 blk).
1000-1023 (3400 22d to 99 Alvarado) Harrison & Guerrero or Mission & West 22d & 24th (direct). Valencia (1 blk).
1100-1127 (3600-23d to 99 Elizabeth) Harrison & Guerrero (direct). Valencia or Mission & West 22d & 24th (1 1200-1300 (3600-24th to 3700-25th) Harrison & Guerrero (direct). Valencia (1 blk).
1400-1449 (3700-26th to 3700 Army); (see 1200-1300 above).
1500-1600 (37th to 25th); (see 1200-1300 above).
GUNDLACH, west of San Bruno av., bet. Spreckels & Wieland, from Claitton av. 3d & Kentucky 1st bks.
GUTENBERG, bet. Lowell & Watt av., from Watt av. (S. to Bellevue av., West End Tract, near Ocean View).
1-100 (Watt av. to Brunswick) Cemeteries line (6 bks).
200-299 (Hanover to Bellevue) Cemeteries line (6 bks).
GUY PLACE, bet. Folsom & Harrison, from 522 1st (W. side) Folsom, 5th & Sansome, Harrison, Guy (S. F. & S. M.) cars 2d & Bryant (transfers to Folsom).
H STREET, south of Golden Gate Park & north of 1 st., from 1st av. (W.) to Ocean Beach.
1-100 (1301 1st to 1200 2d av.) Ferriss, Park & Ocean cars (direct) from 6th (at Brannan).
200-300 (1200 3d to 1200 4th av.) 6th (F. P. & O. cars 400-500 (1200 5th to 1200 6th av.) 6th (F. P. & O.) cars 600-700 (1200 7th to 1200 8th av.) 6th (F. P. & O.) cars 800-900 (1200 9th to 1200 10th av.) 6th (F. P. & O.) cars 1000-1100 (1200 11th to 1200 12th av.) 6th (F. P. & O.) 1200-1300 (1200 13th to 1200 14th av.) F. P. & O. cars 1400-1500 (1200 15th to 1200 16th av.) F. P. & O. cars. 1600-1700 (1200 17th to 1200 18th av.) F. P. & O. cars. 1800-1900 (1200 19th to 1200 20th av.) F. P. & O. cars. 2000-2100 (1200 21st to 1200 22d av.) F. P. & O. cars. 2200-2300 (1200 23d to 1300 24th av.) F. P. & O. cars. 2400-2500 (1300 25th to 1300 26th av.) F. P. & O. cars. 2600-2700 (1300 27th to 1300 28th av.) F. P. & O. cars. 2800-2900 (1300 29th to 1300 30th av.) F. P. & O. cars. 3000-3100 (1300 31st to 1200 32d av.) F. P. & O. cars. 3200-3300 (1300 33d to 1300 34th av.) F. P. & O. cars. 3400-3500 (1300 35th to 1300 36th av.) F. P. & O. cars. 3600-3700 (1300 37th to 1300 38th av.) F. P. & O. cars. 3800-3900 (1300 39th to 1300 40th av.) F. P. & O. cars. 4000-4100 (1300 41st to 1300 42d av.) F. P. & O. cars. 4200-4300 (1300 43d to 1300 44th av.) F. P. & O. cars. 4400-4500 (1300 45th to 1300 46th av.) F. P. & O. cars. 4600-4700 (1300 47th to 1300 48th av.) F. P. & O. cars. 4800-4900 (1300 49th to Ocean Boulevard) F. P. & O. cars.
H SOUTH, bet. G to J South from India Basin (at 4th av. South) (SW) to 33d av. (S.); 3d & Kentucky or 8th
HAGGIN, bet. 3d & 4th from King to Berry. Kentucky st. cars (direct).
HAMN, west of San Bruno av., bet. Sawyer & Spreckels, from Visitation av.; 3d & Kentucky (12 bks).
HAIGHT, bet. Waller & Page, from 2000 Market & Gough (opp Valencia) (W.) to Park (at Stanyan).
1-100 (2000 Market to 100 Octavia) Haight st. cars (direct), Castro or Valencia (1 blk).
200-300 (200 Laguna to 300 Buchanan) Haight at. cars 400-500 (200 Webster to 300 Fillmore) Haight or Fillmore & 16th at. cars (direct).
600-700 (300 Steiner to 200 Pierce) Haight cars (direct).
800-900 (200 Scott to 200 Devisadero) (see 600-700 above).
1000-1100 (100 Broderick to 2 Baker) (see 600-700 above).
1200-1300 (2 Lyon to 100 Central av.) (see 600-700 above).
1400-1500 (2000 Masonic av. to 600 Ashbury) Haight or Ferriss, Park & Ocean cars (see 600-700 above).
1600-1700 (600 Clayton to 600 Haight) Haight st. cars.
1800-1899 (600 Shrader to 601 Stanyan) Haight, or Ellis & O'Farrell or 6th Park & Ocean cars (direct).
HALE, bet. Sweeny & Silver av., from San Bruno av. (SW) to Boyston; San Bruno cars.
HALL ALLEY, bet. Sansome & Montgomery, from 323 Vallejo (S.); Sansome (1-2 blk), Kearny & Mission or Kearny & 3d (1-1/2 bks).
HALL COURT, bet. Washington & Jackson, from 923 Dupont (W. District) to 2000 Sansome; Kearny, Montgomery or Sacramento st. cars (1-1/2 blk).
HALL PLACE, bet. Leavenworth & Hyde, from 1306 Jackson (N.); Jackson st. cars (direct), O'Farrell, Jones & Hyde (1-2 blk).

A. Goodman

Maker and Designer of the Highest Class Tailor Gowns
and Ladies' Garments

1113-1115 Geary Street above Van Ness Avenue

Exclusive Tailor Gowns made in the
latest style with Imported Materials

PURVEYORS FOR

Comtesse de Breteuil
Comtesse de Brissac
Marquise d'Hautpool
Princess Colonna
Marquise de Longchamps
Comtesse de Ridjway
Duchess d'Alencon
Madame Romero
Duchess of Fife
Duchess Manchester
Duchess Westminster
Comtesse La Rochefoucauld
Marquise Demores
Comtesse Castellane
Princess de Tarente
Duchesse d'Uzes
Duchesse de Beaufort

Our stock of imported woolsens
is complete in every detail. The
public are cordially invited to call
and inspect our novelties. Take
Geary Street cars direct, Ellis and
O'Farrell Street cars within one
block from (S. P. Depot) Ellis
Street cars (from Park) one block,
Sutter Street cars within two blocks.
All lines of cars transfer you to the
above lines by asking conductor for
same when settling fare.



A. Goodman

LADIES TAILOR

1113-15 Geary Street

Above Van Ness Avenue

Telephone East 855

San Francisco

Hammond & Brod, Inc.



“Nothing but the Best”

Phone Private Exchange

562

Spreckels Market 727-729 Market St.



A Panacea for Good Health and a Clear Complexion

Post Street Turkish Baths and Hammam

SULPHUR AND ELECTRIC BATHS
CLEAN! GOOD!



Special and Carefully Conducted Department for Ladies
Chiropodist in Attendance. Open Day and Night



222 POST STREET

Phone Bush 337

W. H. GREENHOOD

SAN FRANCISCO

- HALLECK**, bet. California & Sacramento, from 218 Front (W.) to 116 Leidesdorff.
1-99 (218 Front to 214 Battery) California, Bush & Battery, Sacramento or Jackson (in on Washington (1-2 blk.)), Sansone (1 blk.)
- 100-199 (218 Battery to 312 Sansone) Sansone (direct), California or Sacramento & Jackson (1-2 blk.), 200-299 (312 Sansone to 116 Leidesdorff) (see 100-199).
- HAMBURG**, west of Genesee from Flood av. (N.) to Melrose av. (Sunnyside, near Glen Park).
1-100 (Flood av. to Hearst av.) Harrison & Guerrero
200-300 (Sunnyside av. to Joost av.) (see 1-100 above).
400-499 (Mangela av. to Melrose av.) (see 1-100 above).
- HAMILTON**, bet. Holyoke & Bowdoin, from Silver av. (S.) to Mansell (University Mound); 6 blks from San Bruno cars (see Girard & Brunsid above).
- HAMILTON AVENUE**, bet. Clinton & Burnside av., from Berkeley (Fairmount Tract); Harrison & Guerrero
- HAMILTON SQUARE**, bet. Steiner, Scott, Geary & Post, Geary (direct), Fillmore or Eddy & Fulton (1 blk.).
- HAMLIN**, bet. Leavenworth & Hyde, from 1120 Green (N.), O'Farrell, Jones & Hyde branch California (1-2 blk.), Union (1-2 blk.).
- HAMMOND PLACE**, bet. 2d & 3d, from 148 Townsend (S.) to Berry (1-4th or 6th st. cars).
- HAMPSHIRE**, bet. Potrero av. & York, from Division (S.) to Army.
1-100 (Division to Alameda) 2d & Bryant, 8th & 18th or Montgomery & 10th st. cars (2 blks.)
200-300 (500 16th to 2200 16th) 8th & 18th st. cars (direct), 2d & Bryant or Fillmore & 16th (2 blks.)
400-500 (2501 17th to 2600 Mariposa) Bryant st. cars (2 blks) 600-700 (2600 18th to 2500 19th) (see 400-500 above).
800-900 (2700 20th to 2650 21st) (see 400-600 above).
1000-1100 (2650 22d to 2760 23d) Mission & East 2d & 24th or 2d & Bryant st. cars. NOTE—Bryant, Folsom, Howard, Mission, or West 2d & 24th st. cars transfer to East 2d & 24th st. cars.
1200-1300 (2750 24th to 2850 25th) Mission & East 2d & 24th (direct). NOTE—Transfers received from Bryant Folsom, Howard, Mission or West 2d & 24th st. cars
1300-1399 (Serpentine av. to Army) not opened through.
- HAMPSON COURT**, bet. Hawthorne & 3d, from 670 Harrison (N.); Harrison & Guerrero (direct), Folsom (1-2 blks), 3d & Kearny cars (1-2 blk.).
- HAMPTON PLACE**, bet. 2d & 3d, from 659 Folsom (old No. 649); Folsom at cars (direct), 3d & Kearny cars (1-4 blk.), 5th & Sansone or 2d & Bryant (1-2 blk.).
- HANCOCK**, bet. 18th & 19th, from 650 Church (W.) to 527 Noe.
1-99 (650 Church to 621 Sanchez) 18th st. branch Harrison & Guerrero (1-2 blk.)
100-199 (620 Sanchez to 627 Noe) Harrison & Guerrero (1-2 blk.), Castro st. cars (1-2 blk.).
- HANNA**, South of Brunswick from Pope (W.) to Watt av., near county line; Cemeteries line (7 blks).
- HANOVER**, bet. Brunswick & Bellevue av., from Watt av. (SW.) to beyond county line West End Tract.
1-00 (Watt av. to Guttenberg) Cemeteries line (6 blks), 200-300 (Lowell to Whittier) Cemeteries line (6 blks), 400-500 (Olivet to Acton) Cemeteries line (8 blks).
- HANOVER PLACE**, bet. Powell, from 1042-1076 Sacramento (N.); Sacramento at cars (direct), Powell or Clay at cars or Jackson (on Powell), California (1-2 blk.).
- HARDIE PLACE**, bet. Sutter & Bush, from 222 Kearny (E.); Kearny st. cars (direct), Sutter (1-2 blk.), Bush (1-2 blk.).
- HARDY**, bet. Church & Sanchez, from 3417 16th (W.) to 3740 17th; Fillmore & 16th st. cars (direct), Castro or 18th st. cars (1-2 blk.).
- HARNESS**, west of San Bruno, bet. Ward & Wilde from 3509 San Bruno av. (SW.) to Goettgen (5 blk. from San Bruno cars at Dwight); 3d & Kentucky (2 blks)
- HARLAN PLACE**, bet. Sutter & Bush, from 317 Grant av. (W.), Sutter st. cars (1-2 blk.), Kearny or Montgomery & 10th (1-2 blk. at Grant av.)
- HARLEM ALLEY**, bet. Leavenworth & Hyde, from 506 O'Farrell (N.), Montgomery & 10th (1-2 blk.), Larkin & Polk (1-2 blk.), 5th & Sansone (1-2 blk.).
- HAROLD AVENUE**, east of Lee av., from 1001 Ocean av. (S.) to Getz (Lakeview).
1-100 (Ocean av. to Bruce av.) Ocean av. cars
200-299 (Grafton av. to Getz) Ocean av. cars
- HARPER**, bet. Sanchez & Noe, from 451 39th (S.) to Palmer (Fairmount Tract); Harrison & Guerrero (4 blks), Mission & 29th (2 blks).
- HARRIET**, bet. 6th & 7th, from 1021 Howard (SE.) to Brannan.
1-99 (1021 Howard to 1016 Folsom) Howard or Folsom (direct), 6th (Ferries, Park & Ocean cars (1-4 blk.)),
100-199 (1016 Folsom to 1012 Harrison) Folsom (direct), 6th (Ferries, Park & Ocean cars (1-3 blk.)), Harrison (from Ferry) (direct).
200-299 (1011 Harrison to 820 Bryant) Harrison & Guerrero or 2d & Bryant at cars (direct), 6th (Ferries, Park & Ocean cars (1-4 blk.)).
300-399 (815 Bryant to 720 Brannan) 2d & Bryant st. cars or Harrison & Guerrero (from 30th) direct; 6th, Ferries, Park & Ocean cars (1-4 blk.)
- HARRINGTON**, bet. Croke & Norton, from 4550 Mission (W.) to Alameda (Academy Tract); Mission st. cars
- HARRISON**, bet. Folsom & Bryant, from East South (at Stewart) (SE. & S.) to Bernal Heights at Precita av.
1-100 (400 Stewart to 400 Spear) Harrison & Guerrero at cars (direct), Folsom (1 blk.), Howard (2 blks).
200-300 (400 Main to 400 Beale) (see 1-100 above).
400-500 (404 Fremont to 400 1st) (see 1-100 above).
500-600 (400 1st to 400 2d) Rincon Hill (elevation 85 feet). Harrison & Guerrero (direct), Folsom or 6th & Sansone (1 blk. at 1st & Folsom).
600-700 (400 2d to 400 3d) Rincon Hill (70 feet elevation from 2d to 3d), Harrison & Guerrero (direct) 3d & Kearny or Kentucky (1 blk.)
700-800 (400 3d to 400 4th) Harrison & Guerrero (from Ferry), 3d or Kearny or Kentucky, Ellis & O'Farrell (on 4th) (direct), Folsom, Bryant or Harrison & Guerrero (from 30th) (1 blk.).
900-900 (400 4th to 400 6th) Harrison & Guerrero (from Ferry), Ellis & O'Farrell or 6th & Sansone (direct), Harrison & Guerrero (in), Folsom or 2d & Bryant (1 blk.), Market at cars (4 blks.).
900-1000 (400 6th to 400 8th) Harrison & Guerrero (from Ferry), 6th & Sansone or 6th (Ferries, Park & Ocean cars direct), Folsom, Bryant or San Mateo cars (1 blk.) cars (direct), Folsom, 2d & Bryant or Harrison & Guerrero (from Ferry) to 400 7th Harrison & Guerrero (from Ferry) or 8th (Ferries, Park & Ocean) cars (direct), Harrison & Guerrero (from 30th), Folsom or 2d & Bryant (1 blk.).
1100-1200 (400 7th to 400 8th) 8th & 18th or Harrison & Guerrero (direct), Folsom or 2d & Bryant (1 blk.).
1200-1300 (400 8th to 400 9th) Harrison & Guerrero, Larkin & Polk branch Sutter or 8th & 18th (direct).
1300-1400 (400 9th to 490 10th) Harrison & Guerrero, Larkin & Polk branch Sutter or Montgomery & 10th (direct), Folsom or 2d & Bryant (1 blk.).
1400-1500 (400 10th to 400 11th) Montgomery & 10th or San Mateo cars (direct), Bryant or Folsom (1 blk.).
1500-1600 (400 11th to 400 12th) Harrison & Guerrero (direct), Folsom (1 blk.).
- Harrison—Continued.
1700-1800 (13th to 14th) Harrison & Guerrero (direct), Folsom st. cars (1 blk.). NOTE—S. P. R. R. runs on Harrison from 16th to 21st.
1900-2000 (139 17th to 2160 16th) Folsom st. cars (1 blk.), 2100-2200 (3000 17th to 3100 18th) Folsom st. cars (1 blk.), 2300-2400 (3100 19th to 3200 20th) Folsom st. cars (1 blk.), 2500-2600 (2900 21st to 2900 22d) Folsom at cars (1 blk.), 2700-2800 (3000 22d to 3000 24th) Mission & East 2d & 24th (direct), Folsom (1 blk.).
2900-3000 (3100 25th to 3100 26th) Bryant (direct), Folsom (1 blk.), Howard (2 blks).
3100-3200 (3100 Army to 401 Precita av.) Folsom at San Bruno cars; (see Adam for transfers).
3200-3300 (Bernal Park to Norwich) (see 3100 3200)
3300-3399 (Norwich to Ripley); (see 3100-3200).
- HARRISON AVENUE**, bet. 7th & 8th, from 1129 Folsom (S.). Folsom st. cars (direct), 8th & 18th (1-2 blk.), Howard (S.) or Harrison & Guerrero (1-2 blk.).
- HARRY**, bet. Non & Harper, from 100 Laidley (SW.) to Beacon (Fairmount Tract), near Glen Park, Mission & 29th (3 blks), Harrison & Guerrero (5 blks at Cherry).
- HARRY PLACE**, bet. Filbert & Greenwich, from 3010 Laguna (E.) Union st. cars (1-2 blk.), O'Farrell, Jones & Hyde branch California (transfer at Union).
- HART**, East of San Bruno av., near County line, from from Visitation (SW.) 3d & Kentucky (at County line), San Bruno cars (15 blks).
- HARTFORD**, bet. Noe & Castro, from 1951 17th (S.) to 1050 20th, Castro at cars (1-2 blk.) or 18th at branch 1-99 (3951 17th to 4050 18th) 18th et. branch Harrison & Guerrero or Castro st. cars (direct).
100-199 (4051 18th to 4050 19th); (see 1-99 above).
200-299 (4051 19th to 4150 20th) Castro (1-3 blk.), 15th at branch Harrison & Guerrero (1-2 blk.).
- HARTMAN**, bet. Mason & Taylor, from 807 Montgomery av. (S.), Powell (direct), Kearny & 3d st. (1-2 blk.).
- HARVARD**, bet. Oxford & Gambler, from Silver av. (SE.) to University Mound; Mission st. cars (12 blks), San Bruno cars (16 blks); (see Madison for cross streets).
- HARWOOD ALLEY**, bet. Kearny & Dupont, from 457 Filbert (S.), Kearny & 3d (1-2 blks), Union or Powell (3-1-2 blks).
- HATTIE**, West of Clara av., from Corbett av. (W.) to 4600 18th (Clarendon Heights), 18th st. branch Harrison & Guerrero (direct); (see Danvers).
- HAVELOCK**, from San Jose av. (W.) to House of Refuge lot, near County Jail, Harrison & Guerrero (direct) at 1900 San Jose av. NOTE—S. P. R. crosses Have-lock at Circular av.
- HAYES**, bet. Union & Filbert, from 2011 Leavenworth (W.), Union st. cars (1-2 blk.), O'Farrell, Jones & Hyde (1-2 blk.) (transfer to Union).
- HAWTHORNE**, bet. 2d & 3d, from 636 Howard (SE.) to 662 Harrison.
1-99 (636 Howard to 638 Folsom) Howard or Folsom at cars (direct), 2d & Bryant, 3d & Kearny or Kentucky (1-2 blk.).
100-199 (661 Folsom to 656 Harrison) Folsom or Harrison & Guerrero (from ferry) (direct); (see 39 above).
- HAYES**, bet. Fell & Grove, from 1600 Market (Hotel St. Nicholas) (opp. 9th) (W.) to Park (at Stanyan).
1-100 (1600 Market & Larkin to 1000 Polk) Hayes, Valencia, Castro, Haight, Montgomery & 10th or Larkin & Polk branch Sutter (direct).
200-300 (200 Van Ness av. to 200 Franklin) Hayes at cars (direct). NOTE—St. Ignatius College & Church bet. Van Ness & Franklin.
400-500 (400 Gough to 500 Octavia) Hayes et. cars.
600-700 (600 Laguna to 700 Buchanan) Hayes at cars.
800-900 (600 Webster to 700 Fillmore) Fillmore & 16th Hayes st. or 6th, F. P. & O. cars (direct).
1000-1100 (700 Steiner to 600 Pierce) Hayes at (direct).
1200-1300 (600 Scott to 600 Devissadero) Hayes, Ellis & O'Farrell at cars (direct).
1400-1500 (500 Broderick to 400 Baker) Hayes (direct).
1600-1700 (400 Lyon to 600 Central av.) Hayes (direct).
1800-1900 (600 Masonic av. to 200 Ashbury) Hayes at cars.
2000-2100 (200 Clay to 200 Cole) Hayes at cars.
2200-2299 (200 Shredler to 201 Stanyan) Hayes at cars.
- HAYWARD**, bet. 7th & 8th, from 1163 Harrison (S.) Harrison & Guerrero (direct), 6th & 18th (1-2 blk.), Folsom (1-2 blk.). NOTE—Market at (except McAllister) (transfers south on 8th).
- HEAD**, West of San Jose av., bet. Bright & Victoria, from De Long (N.) to Garfield (West End Land Assn.).
100-200 (De Long to Palmetto av.) Cemeteries line (4 300-400 (Stanley to Randolph) Cemeteries line (4 blks).
500-600 (Sargent to Shields) Cemeteries line (4 blks).
600-700 (Shields to Garfield) Ocean av. cars (2 blks).
- HEARST AVENUE**, bet. Sunnyside & Flood av., from Circular (H. R. (N.) to Hamburg, Sunnyside 1-100 (Circular av. to Baden) San Mateo cars.
200-300 (200 Congo to Detroit); (see 1-100 above).
400-500 (500 Edna to 300 Forrester); (see 1-100 above).
600-900 (300 Genesee to Hamburg); (see 1-100 above).
- HEAT**, bet. Leach & Pershing, from Cortland (at Holiday av.) (S.) to 2000 San Bruno av. San Bruno cars
HECKER, East of San Bruno, from Loomis, near Barn-evold av. (E.) to Islala Creek Channel (South S. F.). San Bruno cars (2 blks) at San Bruno av., & 15th av. (S.).
- HELEN**, bet. Leavenworth & Hyde, from 1307 California (S.) California or O'Farrell, Jones & Hyde (direct).
- HELENA**, East of San Bruno av., bet. Islala Creek Channel & Augusta, from Waterville to Islala Creek Channel, near Steuben (South S. F.). San Bruno cars (at 2001 San Bruno av.); (see Adam).
- HENDERSON AVENUE**, bet. Johnston av. & Odd Fellows' cemetery, from 1001 Point Lobos av. (S.) to St. Rose's av., Geary at cars (direct).
- HENRIETTA SQUARE**, bet. Howard & Folsom, from 236 11th (E.), Howard or Folsom at cars (1-2 blk.).
- HENRY**, bet. 14th & 16th, from Sanchez (W.) to Castro.
1-99 (172 Sanchez to 151 Noe) Castro st. cars (1-2 blk.), Fillmore & 16th (1-2 blk.).
100-200 (150 Noe to 126 Castro) Castro (1-2 blk.), Fillmore & 16th (3-1-2 blk.).
- HERMANN**, bet. 13th & Brady or Waller, from 100 West Mission (N.) to Duboce Park (at Steiner).
1-100 (100 West Mission to 100 Valencia) Valencia st. cars (direct), Mission, Castro or Haight (1 blk.).
100-200 (100 Valencia to Market & Elgin Park) Castro or Valencia (direct), Haight (1 blk.).
200-300 (Market & Elgin Park to Laguna) Castro (direct), Valencia, Haight or Fillmore & 16th (2 blks.).
300-400 (2 Laguna to 100 Buchanan) Castro (direct), Fillmore & 16th (1-2 blk.), Haight at cars (2 blks).
400-500 (100 Buchanan to 60 Webster) Fillmore & 16th (1-2 blk.), Castro (1 blk.), Haight (2 blks).
500-600 (60 Webster to 100 Fillmore) Fillmore & 16th st. (direct), Haight or Castro (2 blks.).
600-999 (100 Fillmore to 100 Steiner); (see 500-600).
- HERON**, bet. Folsom & Harrison, from 385 8th (S.), 5th & 18th at cars (direct), Harrison & Guerrero or Folsom (1-2 blk.).
- HEWLETT ALLEY**, bet. Powell & Mason, from S. e.) Pacific, Powell (1-2 blk.), Kearny & 3d (1-1-2 blk.)

- HEYMAN AVENUE**, bet. Virginia & Eogenia avs., from 261 California av. (SE.) to Prospect av. (Bernal Heights). Mission st. cars at 3401 Mission, near 30th.
- HICKORY AVENUE**, bet. Oak & Fell, from 29 Van Ness av. (W.) to Webster
- 1-99 (39 Van Ness av. to 112 Franklin) Haight, Valencia or Castro (1-2 blk), Hayes st. cars (1-1-2 blks), Montgomery & 10th (transfer at Market).
- 100-199 (111 Franklin to 212 Gough) Hayes, Haight, Valencia or Castro (1-1-2 blks) at Franklin, Montgomery & 10th (transfers at Market).
- 200-299 (211 Gough to 312 Octavia) Hayes st. cars (1-1-2 blks), Haight, Valencia or Castro (2-1-2 blks).
- 300-399 (311 Octavia to 416 Laguna) Hayes st. cars (1-1-2 blks), Haight (2-1-2 blks).
- 400-499 (415 Laguna to 510 Buchanan) Hayes st. cars 400-599 (516 Buchanan to 419 Webster); (same as 300-399)
- HIGH**, bet. Bellevue & Corbett av. from 4899 26th & Corbett av. (S.) to 4850 26th (Clarendon Heights). Mission & West 22d & 24th st. cars (4 blks).
- HIGHLAND AVENUE**, bet. West Park & West av. of Charles, from San Jose av. (E.) to Holly Park av.
- 1-100 (San Jose av. to 3700 Mission) Mission st. cars.
- 100-199 (3701 Mission to Holly Park av.); see 1-100.
- HILL**, bet. 21st & 22d, from 1055 Valencia (W.) to Castro
- 1-99 (1058 Valencia to 935 Guerrero) Valencia or Harrison & Guerrero st. cars (direct).
- 100-299 (Guerrero to Church) not opened through.
- 300-399 (951 Church to 853 Sanchez) Mission & West 22d & 24th st. cars (1 blk), Harrison & Guerrero (3 blks), Castro (2 blks).
- 400-499 (850 Sanchez to 981 Noe) Castro st. cars (1 blk), West 22d & 24th st. cars (2 blks).
- 600-699 (934 Noe to 827 Union) Castro st. cars (direct).
- HIMMELMANN PLACE**, bet. Mason & Taylor, from 1055 Pacific to 927 Broadway Powell st. cars (1-2 blk), Kearny & 3d (1-1-2 blks) Jackson (1-1-2 blks)
- HINCKLEY**, bet. Broadway & Vallejo, from 1123 Kearny to 1232 Dupont
- 1-19 (1123 Kearny to 34 Pinkney) Kearny st. cars (1-2 blk), Union st. cars (1-1-2 blks).
- 21-99 (24 Pinkney to 1232 Dupont) Union or Kearny st. cars (1-2 blk).
- HINCKLEY PLACE**, bet. Broadway & Vallejo, from 1120 Kearny (E.), Kearny & 3d or Kearny & Mission (1-2 blk), Union st. cars (1-1-2 blks)
- HOBERT ALLEY**, or **BECKER PLACE**, bet. Post & Sutter, from E. Taylor Sutter or Montgomery & 10th
- HOGES ALLEY**, bet. Sansome & Montgomery, from 350 Vallejo (N.) Sansome st. cars (1-2 blk)
- HOFF AVENUE**, bet. Mission & Valencia, from 3047 16th (S.) to 3350 17th, Fillmore & 15th st. cars (direct), Mission or Valencia st. cars (1-2 blk).
- HOFFMAN AVENUE**, bet. Douglas & Bellevue, from 4300 22d (S.) to Glen Park (at 900 30th).
- 1-100 (4300 22d to 900 Alvarado) West 22d & 24th (2 blks), 200-300 (4400 23d to 900 Elizabeth) West 22d & 24th (4 blks), 400-500 (4400 24th to 4600 25th) West 22d & 24th (direct), 600-700 (700 Clipper to 4500 26th) West 22d & 24th (2 blks), 800-900 (4600 Army to 1900 27th) West 22d & 24th (4 blks), 1000-1100 (4900 Duncan to 1900 28th) Mission & West 22d & 24th st. cars (6 blks), 22d (7 blks)
- 1200-1300 (800 Valley to 900 29th) Mission & 29th st. cars (4 blks), West 22d & 24th (3 blks).
- 1400-1499 (800 Day to 900 30th) Mission & 29th (5 blks).
- HOFFMAN**, east of San Bruno av. (4 blks) bet. Ewart & Clive, from Visitation av. & 47th av. (South) (S.) to County line R. R. av. line (direct) receives transfers from 3d & Kentucky or 8th & 18th.
- HOLLADAY AVENUE**, West of & parallel to San Bruno av., from 3819 Army (SW.) to 1600 Cortland av.
- 1-100 (2819 Army to Eve & Peralta av.) Folsom & San Bruno cars (1 blk); (see Adam for transfers)
- 150-200 (Tommas to Rutledge av.); (see 1-100 above)
- 300-400 (Esmeralda av. to Powhattan); (see 1-100 above).
- 400-499 (Powhattan to Cortland av.); (see 1-100 above).
- HOLLIS**, bet. Buchanan & Webster, from 1466 Ellis (N.) to 1619 O'Farrell, Ellis & O'Farrell (direct), Fillmore & 16th; Eddy (from Market) or Geary (1-1-2 blks).
- HOLLOWAY AVENUE** (Lakeview) bet. Grafton & Ocean avs., from Harold (W.) to Orizaba (near Ingleside)
- 1-100 (200 Harold av. to 200 Lee av.) Ocean av. cars.
- 200-300 (200 Brighton av. to 200 Golden State av.)
- 400-500 (200 Miramar av. to 1000 Capitol av.); (see 1-100), 600-700 (200 Faxon av. to 200 Jules av.); (see 1-100), 700-799 (200 Jiles av. to 200 Arlington av.); (see 1-100).
- HOLLY**, East of Mission, from Junction of Highland & 3701 Mission (SE.) to Crescent av. Mission st. cars
- 1-53 (100 Highland av. to 116 West Park).
- 100-199 (211 Highland av. to 113 Crescent av.)
- HOLLY PARK**, East of Mission, bet. Cortland & Crescent avs. & East of Elsie, Mission st. cars (2 blk)
- HOLLY PARK AVENUE**, East of Mission, from Elsie & West av., encircling Holly Park, 1-799 (Elsie to West av.), Mission st. cars (at West av.)
- 1-100 (339 Elsie to 399 North av.) Mission (4 blks), 200-300 (2 Newman to 2 East av.) Mission (6 blks), 400-500 (2 East Park to 2 South av.) Mission (4 blks), 600-700 (180 West Park to 189 Highland av.) Mission (2 blks), 700-799 (139 Highland av. to 139 West av.) Mission (2 blks)
- HOLYOKE**, East of San Bruno av., bet. Somerset & Hamilton, from Silver av. (S.) to Mansell (University Mound); (see Adam for transfers), San Bruno cars (4 blks) NOTE—See Girard for cross streets.
- HOMER**, bet. 7th & 8th, Harrison & Bryant, from E. & W. s. of Chesley, Harrison & Guerrero (direct) at 1143 Harrison or 942 Bryant; 8th & 18th (1-2 blk), Market st. cars (except McAllister) (transfer south on 8th); Bryant & 2d or San Mateo cars (direct).
- HOMESTEAD**, bet. Douglas & Hoffman av., from 4351 24th (S.) to Clipper, Mission & West 22d & 24th (direct).
- HOOKER ALLEY**, bet. Bush & Pine from 714 Mission (E.), Powell or Sutter st. cars (1-2 blk).
- HOOPER**, bet. Channel & Irwin, from the bay (at Kentucky) (SW. to 8th).
- 1-100 (Kentucky to 4th) 3d & Kentucky st. cars (direct), 200-300 (5th to 1000 6th) 6th, Ferries, Park & Ocean; Bryant (at 6th) or Kentucky st. cars (at 4th).
- 400-499 (1000 7th to 8th) Bryant (in) (6 blks) at 7th, 8th & 18th (5 blks) at 16th & Kansas.
- HOPETON TERRACE**, bet. Stockton & Powell, from 912 Washington (S.) (opp. Trenton), Powell st. cars or Jackson st. cars (1-2 blk), Sacramento (2-1-2 blks).
- HOPKINS AVENUE**, bet. Diamond & Gold Alley, from 900 Corbett av. (W.) to Lincoln av. Mission & West 22d st. cars (4 blks).
- HORACE ALLEY**, bet. Folsom & Howard, from 25th to 26th, Bryant st. cars or Howard st. cars (direct), Folsom st. cars (1-2 blk); (see 2900-3000 Folsom).
- HOUSTON**, bet. Chestnut & Francisco, from 1047 Montgomery av. (W.) to 1416 Jones, Powell st. cars (1-2 blk).
- HOWARD COURT**, bet. 4th & 5th, from 818 Howard (N.) to 900 Niagara, Howard st. cars (direct), Ellis & O'Farrell or 5th & Sansome st. cars (1-2 blk).
- HOWTH**, West of San Jose av., from 1901 Ocean av. (SW.) to Mt. Vernon av., bet. Louisburg & Accacia.
- 1-100 (Ocean av. to Geneva av.) Ocean av. cars (direct), Cemetery line (4 blks)
- 200-299 (Madalla av. to Mt. Vernon av.); (see 1-100).
- HOWARD**, bet. Mission & Folsom, from East South st. (SW.) to 15th; (see 5 S.) to Anny.
- 1-15 (200 East South to 200 Stewart) Howard, Harrison & Guerrero or Folsom st. cars (direct), Market st. cars (at ferry) (2 blks).
- 15-100 (200 Stewart to 200 Spear) Howard, Harrison & Guerrero or Folsom (direct), Market, Sutter or California (2 blks), Mission (1 blk).
- 100-200 (200 Spear to 200 Main) Howard st. cars (direct), Folsom or Mission (1 blk), Market, Sutter, California or Harrison & Guerrero (2 blks).
- 200-300 (200 Main to 200 Beale) Howard (direct), Folsom or Mission (1 blk), Market, Sutter or Harrison & Guerrero (2 blks).
- 300-400 (200 Beale to 200 Fremont) Howard (direct), Folsom or Mission (1 blk), Sansome (1 blk), Market, Sutter or Bush & Battery (2 blks).
- 400-500 (200 Fremont to 200 1st) Howard or 5th & Sansome (at 1st) (direct), Mission or Folsom (1 blk), Sutter or Market (2 blks).
- 600-600 (200 1st to 200 2d) Howard, 5th & Sansome or 2d & Bryant (direct), Mission or Folsom (1 blk), Sutter or Market, Montgomery & 10th (2 blks).
- 600-700 (200 2d to 200 3d) Howard, 2d & Bryant, 3d & Kearny or Kentucky (direct), Market, Geary or Montgomery & 10th (2 blks), Folsom or Mission (1 blk)
- 700-800 (200 3d to 200 4th) Howard, 3d & Kearny, Kentucky, or Ellis & O'Farrell (direct), Mission or Folsom (1 blk), Market, O'Farrell, Jones & Hyde (2 blks)
- 800-900 (200 4th to 200 5th) Howard, Ellis & O'Farrell (at 4th), 5th & Sansome (at 5th) (direct), Mission or Folsom (1 blk), Market, Turk or Powell (2 blks).
- 900-1000 (200 5th to 300 6th) Howard, 5th & Sansome (6th), Ferries, Park & Ocean cars (direct), Mission or Folsom (1 blk), Market, Powell or Turk (2 blks).
- 1000-1100 (200 6th to 200 7th) Howard or 6th (Ferries, Park & Ocean cars) (direct), Mission or Folsom (1 blk)
- 1100-1200 (200 7th to 200 8th) Howard or 8th & 18th (direct), Mission or Folsom (1 blk), Market (except McAllister) (2 blks).
- 1200-1300 (200 8th to 200 9th) Howard, 8th & 18th or Larkin & Polk (at 9th) (direct), Mission or Folsom (1 blk), Market (except McAllister) (2 blks).
- 1300-1400 (200 9th to 200 10th) Howard, Larkin & Polk (at 9th), or Montgomery & 10th (direct), Mission or Folsom (1 blk), Market (except McAllister) (2 blks).
- 1500-1600 (200 11th to 200 12th) Howard (direct), Mission or Folsom (1 blk), Market (Castro, Haight or Valencia) (2 blks).
- 1700-1800 (200 13th to 200 14th) Howard (direct), Mission or Folsom (1 blk), Market (Castro, Haight or Valencia) (2 blks).
- 1900-2000 (1500 15th to 2900 16th) Howard or Fillmore & 16th (direct), Mission or Folsom (1 blk), Market (Valencia) (2 blks).
- 2100-2200 (3200 17th to 3300 18th) Howard (direct), Mission or Folsom (1 blk), Valencia (1 blk).
- 2300-2400 (3300 19th to 3400 20th); (see 2100-2200 above).
- 2500-2600 (3100 21st to 3100 22d); (see 2100-2200 above).
- 2700-2800 (3200 23d to 3200 24th) Howard or Mission & East 22d & 24th st. cars (direct), Mission or Folsom (1 blk), Valencia (2 blks).
- 2900-3000 (3300 25th to 3300 26th) Howard or Bryant st. cars (direct), Mission or Folsom (1 blk), Valencia (2 blks)
- HUBBELL**, bet. Irwin & South, from the bay (at Kentucky) (SW.) to 16th 3d & Kentucky at cars.
- HUDSON**, bet. 4th & 5th, from Channel, near 4th (SE.) to South, 3d & Kentucky st. cars (1 blk) (at bridge).
- HUGO**, bet. H. & L., from 1st av. (W.) to 7th av., Ferries, Park & Ocean cars (1-2 blk).
- HULBERT PLACE**, bet. 4th & 6th, from Clary (N.) (entrance at 371 5th), 5th & Sansome (direct), Folsom or Harrison & Guerrero (1-2 blk), Ellis & O'Farrell (1-2 blk).
- HUMBOLDT**, bet. 22d & 23d, from the bay (at New York) Intercity (E.) to San Bruno av. (at C. & G. Hospital).
- 1-1900 (New York to Wisconsin) not opened through.
- 2000-2100 (700 Carolina to 1000 De Haro) Bryant, Folsom, Howard or Mission transfers to East 22d & 24th cars.
- 2200-2299 (Rhode Island to Kansas) not opened through.
- 2300-2400 (Rhode Island to 1100 Vermont); (see 2000-2100).
- 2400-2499 (1100 Vermont to 1101 San Bruno av.) Mission & West 22d & 24th (2 blks), (see 2000-2100 above).
- HUNT**, bet. Mission & Howard, from 147 3d (E.), 3d & Kearny (direct), Kearny & Mission, Mission or Howard (1-2 blk), Market st. cars (1-1-2 blks)
- HUNTER**, East of San Bruno av., bet. Case & Islals Creek, from Paul & Barneveld av. (SW.) to beyond Weldon, near head of Islals Creek, San Bruno cars
- HURON AVENUE**, West of Mission bet. Porter & Wyoming avs., from Mohawk (SW.) to 5550 Mission (West End) (bet. near Ocean View); Mission st. cars 3 blks
- 1-100 (Mohawk av. to Geneva av.), 200-300 Niagara av. to Mt. Vernon av.), 400-500 (Ottawa av. to Foote av.), 600-700 (Naples av. to Worden av.), 800-900 (Ferguson av. to Sherman av.), 1000-1099 (Sickies av. to Mission).
- HYDE**, bet. Leavenworth & Larkin from City Hall (at McAllister) (N.) to the bay (at Lewis).
- 1-100 (200 McAllister to 300 Golden Gate av.) McAllister Branch, California or 10th or Larkin & Polk (1 blk), 200-300 (400 Turk to 600 Eddy) 6th (Ferries, Park & Ocean) (from 6th or Cliff), or Eddy & Fulton (from Market or Chutes) (direct); Ellis, Larkin & Polk, or Montgomery & 10th (1 blk).
- 400-500 (100 Ellis to 700 O'Farrell) Ellis & O'Farrell (from 4th or Park) (direct), Larkin & Polk (1 blk), Montgomery & 10th (transfers to Ellis).
- 600-700 (800 Geary of 900 Post) Geary st. cars (direct), Larkin & Polk or Sutter (1 blk), Montgomery & 10th (with red panels) (1 blk).
- 700-800 (900 Post to 1000 Sutter) Sutter st. cars (direct), Larkin & Polk (2 blks) (transfers to Sutter)
- 900-1000 (1200 Bush to 1300 Pine) O'Farrell, Jones & Hyde Branch, California (direct), Sutter (1 blk).
- 1000-1100 (1300 Pine to 1400 California) O'Farrell, Jones & Hyde or California (direct), Union (transfers to Hyde).
- 1100-1200 (1400 California to 1500 Sacramento) O'Farrell, Jones & Hyde, California or Sacramento st. cars (direct), Union (transfers to Hyde).
- 1200-1300 (1500 Sacramento to 1500 Clay), O'Farrell, Jones & Hyde branch, California, or Sacramento st. cars (direct). NOTE—Kearny, Montgomery or Sansome (transfer to Clay (N.) (direct).
- 1400-1500 (1500 Washington to 1400 Jackson), O'Farrell, Jones & Hyde branch of California, Jackson or Washington (direct).
- 1600-1700 (1400 Pacific to 1300 Broadway), O'Farrell, Jones & Hyde branch California st. line (direct). NOTE—Union (transfers at Hyde).
- 1700-1800 (1300 Broadway to 1300 Vallejo); (see 1600-1700).
- 1900-2000 (1200 Green to 1200 Union) Union or O'Farrell, Jones & Hyde branch, California (direct).
- 2100-2200 (1200 Robert to 1200 Green) (see 1600-1700).
- 2300-2400 (1100 Lombard to 1000 Chestnut) O'Farrell, Jones & Hyde branch California (direct), Union st. cars (transfer at Hyde).
- 2500-2600 (900 Francisco to 800 Rav); (see 2200-2400).
- 2700-2800 (800 North Point to 700 Beach); (see 2300-2400).
- 2900-3000 (600 Jefferson to Tonquin) submerged.

HYDE PLACE, bet. Turk & Eddy, from W s Hyde 6th (P, F & O cars) or Turk & Eddy st cars (direct), Larkin & Polk (1-2 bks).

HYDE TERRACE, bet. California & Sacramento, from 11th Hyde (E) California O'Farrell Jones & Hyde (direct), Sacramento st cars (1 bk).

I ST, bet H & I from 1st to Ocean Boulevard (at 4th av.) Ferris Park & Ocean cars (1 bk North), (see H for cross streets).

I SOUTH bet H & I (south) from India Basin (at 1st av.) (south) (SW) to 14th av. (south) near County line 8th & 18th or Kentucky st cars (1 bk at R R av.) 1-3200 (1st to 3rd avs) 3d & Kentucky or 3th & 18th st 1-100 (1st to 2d avs, south submerged) 200-300 (3d to 10th 4th avs, South) 400-500 (10th 5th to 10th 6th avs South) 600-700 (11th 7th to 11th 8th avs South) 800-900 (11th 9th to 11th 10th avs South) 1000-1100 (11th 11th to 12th 12th avs South) 1200-1300 (12th 12th to 12th 14th avs South) 1400-1500 (12th 15th to 12th 16th avs South) 1600-1700 (13th 17th to 13th 18th avs South) 1800-1900 (13th 19th to 13th 20th avs South) 2000-2100 (13th 21st to 13th 22d avs South) 2200-2300 (14th 23d to 14th 24th avs South) 2400-2500 (14th 25th to 14th 26th avs South) 2500-2700 (14th 27th to 14th 28th avs South) 2800-2900 (13th 29th to 13th 30th avs South) 3000-3100 (12th 31st to 11th 32d avs South)

IOAHO, bet Arizona & Dakota, from Water Front (S) to India (12 bks from Kentucky st cars) (at R R av.)

IDAENE, West of San Bruno, bet Brown & Albert, from Visitation (SE) to Medford (1s bks from Mission st cars at Onondaga) or 3d & Kentucky (22 bks).

ILLINOIS, bet Michigan & Kentucky, from China Basin (at South st) (S) to 1st av. (S) 1-700 (South to 500 18th) 3d & Kentucky st cars (direct), 700-800 (500 18th to 500 19th) 8th & 18th or 3d & Kentucky st cars (direct) 900-1000 (600 20th to 21st), (see 700-800 above) 1100-1200 (500 22d to 500 23d), (see 700-800 above) 1300-1800 (24th to Tulare) submerged

INDIA (South S F) South of Fresno, from Water Front (W) to 1st av. thence (S) to 4th av. & (H) South, thence (E) to Water Front & (I) (south) enclosing India Basin (about 7 bks from 8th to 18th or Kentucky st cars)

INDIA AVENUE, bet Japan & Silver avs, from Silver av. (near Jewish Old Peoples Home) (SE) to La Grande av. (Excelsior Homestead) Mission st cars (at Silver av.) 100-200 (Silver av. to Lisbon) Mission st cars (3 bks) 300-400 (Edinburgh to Naples) Mission st cars (5 bks) 500-600 (Vienna to Athens) Mission st cars (7 bks) 700-799 (Moscow to La Grande av.) Mission 9 bks

INDIANA, bet Minnesota & Iowa, from South st (S) to Tulare 3d & Kearny st cars (1 bk) 500-600 (San Mariposa to 500 18th) 8th & 18th st cars (direct) 3d & Kentucky (3 bks) 700-800 (1000 20th to 1000 21th) 3d & Kentucky or 8th & 18th st cars (3 bks) 900-1000 (1000 22d to 1100 23d), (see 700-800) 1100-1200 (1200 24th to 1200 25th), (see 700-800) 1300-1400 (1200 26th to 1300 Arroyo), (see 700-800) NOTE—According to Official maps the numbers are 200 lower

300-400 (500 Mariposa to 500 18th) 500-600 (1000 19th to 1000 20th) 700-800 (1000 22d to 1100 23d) 900-1000 (1200 24th to 1200 25th) 1000-1099 (Marin to Tulare), (see 600-700 above)

IRON ALLEY, from Falcon Road & Caselli av (SW) across Corbett to Lincoln av 18th st cars

IRWIN, bet Hooper & Hubbard, from China Basin (at Kentucky) (SW) to 18th & Wisconsin 1-100 (Kentucky to 1st) Kentucky st cars 200-300 (1st to 6th) Kentucky st cars (2 bks) 400-500 (7th to 8th) 8th & 18th st cars (2 bks) at Jackson Park or 17th & Washington

ISABEL, bet Tomasa & Franconia, from Wolfe (SE) to Rutledge (Bernal Heights) (Brewster) Folsom & San Bruno cars (2 bks), (see Adair) 200-299 (Angle to Rutledge), (see 1-100 above)

ISIS, bet Folsom & Harrison, from 314 12th to 72 13th Folsom or San Bruno cars (2 bks)

ISLAIS, South of Islais Creek Channel from Water Front to Barnveld av near San Bruno av South S F) Water Front to 3d av (south) 8th & 18th or Kentucky st cars (South to Barnveld av) San Bruno cars

ITALY AVENUE, bet France & Amazon avs, from 5001 Mission (SE) to Munich (Excelsior Homestead) Mission st cars (at 6001 Mission)

IVY AVENUE, bet Hayes & Grove from 111 Polk to 514 Webster 1-99 (111 Polk to 218 Van Ness av.) Montgomery & 10th st cars (direct) Hayes st cars (1-2 bks) Larkin & Polk (Haight, Valencia or Castro st cars 1-1-2 bks) 100-199 (Van Ness av. to Franklin) St Ignace College 200-299 (311 Franklin to 411 Gough) Hayes (1-2 bks) 400-499 (11 Gough to 514 Octavia), (see 200-299 above)

NOTE—The buildings on this block should be 300-399, 500-599 (515 Octavia to 621 Laguna), (see 200-299 above) 600-699 (625 Octavia to 711 Buchanan), (see 200-299 above) 700-799 (715 Buchanan to 614 Webster), (see 200-299 above)

IVY TERRACE, bet Dupont & Stockton, California & Sacramento, from W s Selma Place (California) (direct) at J S, bet J & K, from 1st av. (W) to Ocean Boulevard (at 4th av.) Ferris Park & Ocean cars (2 bks parallel on H), (see H for cross streets)

J ST, SOUTH, bet J & K (south) from 1st to 4th avs, south) 8th & 18th or 3d & Kentucky at cars (3 1-100 (1st to 2d avs South) 200-300 (3d to 4th avs South) 400-500 (11th 5th to 11th 6th avs South) 600-700 (12th 7th to 12th 8th avs South) 800-900 (12th 9th to 12th 10th avs South) 1000-1100 (12th 11th to 12th 12th avs South) 1200-1300 (13th 13th to 13th 14th avs South) 1400-1500 (13th 15th to 13th 16th avs South) 1600-1700 (14th 17th to 14th 18th avs South) 1800-1900 (14th 19th to 14th 20th avs South) 2000-2100 (14th 21st to 14th 22d avs South) 2200-2300 (15th 23d to 15th 24th avs South) 2400-2500 (15th 25th to 15th 26th avs South) 2600-2700 (15th 27th to 15th 28th avs South) 2800-2900 (14th 29th to 13th 30th avs South) 3000-3100 (13th 31st to 13th 32d avs South)

JACKSON COURT, bet Dupont & Stockton from Jackson (N) W s Sullivan, bet

JACKSON, bet Washington & Pacific from East North (at Drum) (W) to President (at 1st av.) 1-50 (East North to 100 Drum) (see 1-100 below) 1-100 (East North to 500 Taylor) Union (from Mission st cars) (1 bk) San Francisco (2 bks) Union (1 bk) 200-300 (500 Davis to 600 Front) (see 200-300 below) 300-400 (600 Front to 600 Battery) Union (from battery) (1 bk) Kearny & Mission (1 bk) Union (1 bk) 500-600 (600 Battery to 700) Sansome, Union (from ferry) (1 bk) (house) cars (direct) Kearny & Mission (2 bks) Union (1 bk) Sacramento (3 bks)

400-500 (700 Sansome to 400 Montgomery) Union or Sansome (direct), Montgomery (1 bk) Kearny (2 bks) 500-600 (400 Montgomery to 500 Kearny) Union or Kearny & Mission, 3d & Kearny, Montgomery & 10th (1 bk) 600-700 (500 Kearny to 1000 Dupont), (see 500-600) 800-900 (11th Stockton to 1300 Powell) (see 500-600) 100-1100 (1200 Powell to 1300 Mason) Powell or Jackson st cars (direct), Washington (1 bk) NOTE—6th Market, Eddy & Fulton, Ellis, Post, Sutter or Sacramento transfer to Powell

1100-1200 (1400 Taylor to 1500 Jones) Jackson st cars (direct) Washington (1 bk) NOTE—6th Market Post Sutter, Sacramento (from ferry) or Powell (transfer) to Jackson when running on Powell, also when running to ferry transfers received from Sansome Montgomery or Kearny st cars (either way)

300-1400 (1500 Leavenworth to 1500 Hyde), Jones & Hyde branch of Jackson st cars (direct) 1500-1600 (1500 Larkin to 1500 Polk) Larkin & Polk or Jackson (direct), (see 1100-1200 above) 1700-1800 (1600 Van Ness av. to 2100 Franklin) Jackson (direct), Washington or Larkin & Polk (1 bk) 1900-2000 (2200 Gough to 2300 Octavia) Jackson (direct), Washington or Larkin & Polk (1 bk), (see 1100-1500) 2100-2200 (2400 Laguna to 2500 Buchanan), Jackson (direct) Washington or Larkin & Polk (1 bk) 2300-2400 (2400 Webster to 2500 Fillmore) Jackson or Fillmore & 16th (direct) Washington or Larkin & Polk on Pacific av. (1 bk)

2500-2600 (2500 Steiner to 2400 Pierce), (see 1100-1200) 2700-2800 (2100 Scott to 2100 Developer) Jackson or Eddy & Fulton (on Developer) (direct) 2900-3000 (2300 Broderick to 2200 Baker) Jackson st cars 3100-3200 (2200 Lyon to 2300 Central av.) Jackson st cars 3300-3400 (100 Walnut to 100 Laurel) Jackson (2 bks) Eddy & Fulton (3 bks) Central & Clement (1 bk) 3500-3600 (100 Locust to 100 Spruce) Eddy & Fulton (3 bks) Jackson, Central av. & Clement (4 bks) 3700-3800 (100 Maple to 100 Cherry) Eddy & Fulton (3 bks) Clement & Cliff (motor) (4 bks) Jackson (5 bks)

JACKSON PARK, bet 17th Mariposa Arkansas & Carolina 8th & 18th (direct) Market (except McAllister) (transfer) to 8th (south)

JANSEN, bet Mason & Taylor from 850 Greenwich to 713 Lombard Powell (direct) Kearny & 3d (1-1-2 bks)

JAPAN, bet 1st & 3d, from Brannan (SE) to Townsend, Mail Dock line (direct) 1st, 2d, 3d or 6th (transfer) to same), 6th & Sansome or Bryant (1-2 bks)

JAPAN AVENUE, bet China & India avs (from Mission (at Lisbon) (SE) to La Grande av 300-400 (Lisbon to Madrid) Mission (3 bks) 500-600 (Edinburgh to Naples) Mission (5 bks) 700-800 (Vienna to Athens) Mission (7 bks) 900-1000 (Moscow to Munich) Mission (9 bks)

JARNAC, North of Equalling from 1700 San Jose av (N) to Greater (at Union) R s San Mateo (direct)

JASPER ALLEY, bet Union & Filbert, from Jasper Place NOTE—Entrance (at 500 Union or 519 Filbert) Union or Kearny & 3d st cars (1-1-2 bks)

JASPER PLACE, bet Dupont & Stockton, from 520 Union to 519 Filbert Union or Kearny & 3d (1-1-2 bks)

JAVA, South of Frederick from Buena Vista av. to 15th Masonic av. (Ashbury Heights), Masonic av. or 18th st cars (1 bk)

JEFFERSON, bet Beach & Tonquin, from 560 Powell (at Meigs Wharf) to Presidio (at Lyon) 1-101 (1229 Baker to 2000 Mason) Meigs Wharf, Kearny & 3d st cars (direct) 201-301 (2800 Taylor to 2899 Jones) Hyde (2 bks) Kearny & 3d or Powell st cars (3 bks) 401-501 (2900 Leavenworth to 2850 Hyde) O'Farrell, Jones & Hyde branch of California (direct) 601-701 (3200 Larkin to 3300 Polk) O'Farrell, Jones & Hyde (2 bks), California transfers to Hyde

700-799 (3300 Polk to 3400 Van Ness av.) O'Farrell Jones & Hyde branch, California (3 bks) 800-1200 (Van Ness av. to Laguna) Fort Mason 1200-1300 (3800 Laguna to 3900 Buchanan) Fillmore & 16th 1400-1500 (3800 Webster to 3900 Fillmore) Fillmore & 16th 1600-1700 (3900 Steiner to 3900 Pierce) Fillmore & 16th (2 bks) Union cars (4 bks) on Baker 1800-1900 (3800 Scott to 3900 Developer) Union at cars 2000-2100 (3700 Broderick to 3600 Baker) Union at cars 2100-2199 (3600 Baker to 3600 Lyon) Union at cars

JEFFERSON AVENUE, bet Cortland & Union avs (at 1st) (E) to San Bruno (at Bernal Heights) 1-100 (Anderson av. to Moultrie) Mission (7 bks) 200-300 (Anderson to Ellisworth) Mission or San Bruno cars (10 bks) 400-500 (Haines to Folsom) San Bruno cars (5 bks) 600-700 (Banks to Brentiss) San Bruno cars (6 bks) 800-900 (Nevada av. to Putnam) San Bruno cars (4 bks) 1000-1100 (Bronze to Bradford) (San Bruno direct) 1200-1299 (Perritt to San Bruno av.) San Bruno (direct)

JEFFERSON SQUARE, bounded by Gough, Golden Gate av. & Eddy, Eddy & Fulton st cars

VERMONT ALLEY, bet Montgomery & Kearny from 8 s Pacific, Kearny & Mission (1-2 bks), Sansome at cars (1-1-2 bks)

NEW JERSEY, bet 24th & 25th from Dolores (W) 1-100 (1150 Dolores to 1251 Church), (see 100-200) 100-200 (1150 Church to 1151 Sanchez) Mission & West 22d & 24th st cars (1 bk) 300-400 (100 Diamond to 551 Douglas), (see 100-200)

JESSIE, bet Mission & Market 1/2 south of Stevenson, from 48 1st st (SW) to point above of Hermann 1-69 (48 1st to Wells Fargo & Co Bldg), 6th & Sansome (see 1-100) Mission 3d & Bryant or Market (1-2 bks) 100-115 (52 2d to 31 New Montgomery) 2d & Bryant (direct) Market or Mission, Montgomery & 10th (1-2 bks) 117-199 (31 New Montgomery to 71 3d) 3d & Kearny (direct) Mission, Market or any (1-2 bks) 200-299 (E. 4th to 63 1th) Ellis & O'Farrell (at 4th) (direct), Mission or Market (1-2 bks) 300-399 (38 4th to 31 6th) Ellis & O'Farrell (at 4th) or 6th & Sansome (direct) Market or Mission (1-2 bks) 400-499 (62 Mission to 8 Alameda) Ferris Park & Ocean (at 31 6th) (direct), Market or Mission (1-2 bks) 600-599 (40 6th to New Postoffice) Ferris Park & Ocean cars (at 4th 6th) (direct) Mission or Market (1-2 bks) 600-699 (38 4th to west of 7th) Mission or Market (1-2 bks) 700-799 (40 9th to west of 9th) Larkin & Polk (direct) (at 9th) Mission or Market (except McAllister) (1-2 bks) 900-999 (10th to 12 of 10th) Montgomery & 15th (direct), Mission, Castro, Valencia, Haight (1-2 bks) 1000-1299 (11th to Hermann) not opened through 1300-1399 (4 of Hermann to 8 of Hermann) Valencia or Mission (1-2 bks), Howard (1-1-2 bks)

JEWETT, bet Townsend & King, from 4th to 6th, 6th & Sansome, Ellis & O'Farrell, 3d & Kearny or Kentucky

JOHN, bet. Jackson & Pacific, from 1213 Powell (W) to 1315 Mason, Powell st. cars (direct), Jackson (1-2 blk)

JONSTON AVENUE, bet. Parker & Henderson avs., from 901 Point Lobos av. (S) to St. Rose's av., near Odd Fellows Cemetery, Geary st. cars (direct), Sutter & Clement line (1 blk)

JOICE, bet. Stockton & Powell, from 712 Pine (N) to 821 California, California cars (direct), Powell (1-2 blk)

JONES, bet. Taylor & Leavenworth, from 1200 Market & McAllister (nearly opp 7th) (N) to Bay (at Jefferson), 1-100 (1200 Market & McAllister to 100 Golden Gate av.), Jones st. branch California st. system (direct) or Market st. cars (direct)

200-300 (200 Turk to 300 Eddy) Eddy & Fulton (6th) Ferris, Park & Ocean or Jones at branch O'Farrell, Jones & Hyde at cars (direct)

400-500 (400 Ellis to 500 O'Farrell) O'Farrell Jones & Hyde branch of California or Ellis & O'Farrell (from Park or S. P. Depot) (direct)

600-700 (600 Geary to 700 Post) O'Farrell Jones & Hyde branch California, Montgomery & 10th or Geary st. cars

700-800 (700 Post to 800 Sutter) O'Farrell, Jones & Hyde branch California Sutter or Montgomery & 10th (direct), 711—Berkshire Hotel, bet. Post & Sutter

900-1000 (900 Bush to 1000 Pine) O'Farrell Jones & Hyde branch California (direct) (Union transfer to Hyde & Jones) NOTE—Colonial Hotel, cor. Pine & Jones

1100-1200 (1200 California to 1200 Sacramento) California or Sacramento st. cars (direct), Clay (1 blk)

1300-1400 (1300 Clay to 1300 Washington) Clay st. cars from Ferry (direct), Washington (from Central av. (direct) Jackson or Sacramento (1 blk)

1400-1500 (1300 Washington to 1200 Jackson) Jackson or Washington st. cars (direct)

1600-1700 (1200 Pacific to 1100 Broadway) Jackson or O'Farrell Jones & Hyde or Powell at cars (2 blks)

1800-1900 (1100 Vallejo to 1000 Green) Union, O'Farrell Jones & Hyde or Powell at cars (2 blks)

1900-2000 (1100 Green to 1000 Union) Union at cars (direct) Hyde transfers to Union, Powell (2 blks)

2100-2200 (1000 Filbert to 1000 Green) Union (1 blk), O'Farrell Jones & Hyde (2 blks) or Powell (2 blks)

2300-2400 (800 Lombard to 800 Chestnut) O'Farrell Jones & Hyde (2 blks) California or Union transfer to Hyde or Powell (2 blks)

2500-2600 (700 Francisco to 600 Bay) Powell (1 blk) O'Farrell Jones & Hyde (2 blks)

2700-2800 (500 North Point to 500 Beach) O'Farrell Jones & Hyde (2 blks), Powell (3 blks)

2900-3000 (300 Jefferson to Tonquin) submerged

JONES ALLEY, bet. Sansome & Montgomery from 531 Washington (N) to 435 Jackson Union or Montgomery & 10th (direct)

JOOST AVENUE, bet. Sunnyside & Mangels avs. from San Jose av. (S. P. R. R.) to Hamburg (Sunnyside) San Mateo cars (1 blk) near Glen Park

1-100 (Diamond to Acadia) Cemeteries line

200-300 (Boden to Congo) Cemeteries line (2 blks)

400-500 (Detroit to Edgemoor) Cemeteries line (1 blk)

600-700 (Foster to Geneva) Cemeteries line (6 blks)

JORDAN AVENUE, bet. Comstock & Michigan avs. from California (S) to 1000 Point Lobos av., Geary Sutter Central av. & Clement or Cliff cars (direct) Eddy & Fulton (1 blk)

JOSEPHINE, bet. Central av. & Eugenia from 100 Point Lobos av. (N) to Laurel Hill Cemetery Geary av. cars

JOSIAH AVENUE, west of San Jose av. near Ocean View west of Margaret near Lakeview av. from Ridge Lane (SW) to Summit at Cemeteries line (4 blks)

JOW, bet. Faith & Esmeralda av. from Holladay av. (W) to Brewster (Serrano Heights) San Bruno cars (1 blk)

JULES AVENUE, bet. Fayon & Arlington avs. from Lakeview av. (N) to 1901 Ocean av. (Lakeview) 1-100 (Lakeview to Grattan av.) Ocean av. cars

200-300 (Holloway to De Montfort) (see 1-100)

JULIA, bet. 7th & 8th, from 1155 Mission (SE) to 449 Minna, Mission at cars (direct) 8th & 18th (1-2 blk)

JULIAN AVENUE, bet. Mission & Valencia from S. F. Hospital to 14th (S) to 20th 16th

1-99 (11th to 15th) Harrison & Guerrero (direct) Mission or Valencia (1-2 blk)

100-199 (15th to 16th) Fillmore & 16th (direct) 1st 20th 16th Mission or Valencia (1-2 blk)

JULIUS, bet. Kearny & Dupont, from 331 Lombard (N) to Whiting, Kearny & 3d st. cars (2 blks)

JUNIPER, bet. 10th & 11th, from 1417 Folsom (SE), 1-99 (1417 Folsom to S. of Folsom) Folsom at cars (direct) Montgomery & 10th (1-2 blk)

100-199 (13th Harrison to 1270 Bryant) Harrison & Guerrero or 2d & Bryant (direct) Montgomery & 10th (1-2 blk) Bryant (in) (1-2 blk)

JUNIPERO, bet. St. Rose's av. & Turk from Masonic av. (Caly City Cemetery), (W) to Parker av. (Lone Mountain), Geary at cars (2 blk)

JUNO, east of Plum from 16th (R) to Lower Terrace near Statue of Liberty (Clarendon Heights) 18th st. line of Masonic av. cars (4 blks)

JUPITER, bet. Cores & Duke, from Thornton av. (S) to Williams av. (Silver Terrace South S. F. 8th & 15th or Kentucky at cars (3 blks) San Bruno cars (10 blk)

JURI, bet. 7th & 26th, from 321 San Jose av. (W) to 1912 Guerrero, San Mateo cars (direct) Valencia (1-2 blk)

K STREET, bet. J & L, from 4th av. (W) to Ocean

1-1000 (4th to 14th avs.) Ferris, Park & Ocean cars

1-100 (1500 4th to 1500 6th avs) 6th F. P. & O. cars (3 blks)

200-300 (1500 6th to 1500 7th avs) 6th F. P. & O. cars

400-500 (1500 7th to 1500 8th avs) 6th F. P. & O. cars

600-700 (1500 8th to 1500 11th avs) 6th F. P. & O. cars

800-900 (1500 11th to 1500 13th) 6th F. P. & O. cars (2 blks) (for balance see H) numbers on H 300 higher

K SOUTH, bet. J & L (South), from 1st av. (South) (SW) to Railroad av.

1-100 (1st to 2d av. South) submerged

200-300 (3d to 4th av. South) submerged

400-500 (1200 5th to 1200 6th av. South)

600-700 (1300 7th to 1300 8th av. South)

800-900 (1300 8th to 1300 10th av. South)

1000-1100 (1300 11th to 1400 12th av. South)

1200-1300 (1400 13th to 1400 14th av. South)

1400-1500 (1400 15th to 1400 16th av. South)

1600-1700 (1500 17th to 1500 18th av. South)

1800-1900 (1500 19th to 1500 20th av. South)

2000-2100 (1500 21st to 1500 22d av. South)

2200-2300 (1500 23d to 1500 24th av. South)

2400-2500 (1500 25th to 1500 26th av. South)

2600-2700 (1500 27th to 1500 28th av. South)

2800-2900 (1500 29th to 1500 30th av. South) & R. R. av. 1

KANSAS, bet. Rhode Island & Vermont from 8th & Division (at railroad crossing) (S) to Main Creek

1-100 (Division to Alameda) Bryant or 2th & 18th at cars (2 blks) across railroad track

200-300 (300 18th to 300 16th) 8th & 18th st. cars (direct) NOTE—Market at cars except McAllister transfer to 8th

400-500 (2000 17th to 2000 Mariposa) (see 200-300 above)

600-700 (2100 18th to 21 19th) 8th av. 8th st. cars (2 blks)

800-900 (2200 30th to 21st) East 22d & 24th at cars to 1600-1700 (2200 22d to 2200 Homestead) East 22d & 24th at cars (2 blks) Mission Howard Folsom Bryant or West 2d transfer to East 7 2d st. cars

1200-1300 (2300 23d to 2300 24th) Mission & East 22d & 24th

1400-1500 (2400 25th to 2500 Army) Mission & East 22d & 24th at cars (1 blk) (see 1000-1100)

KAPPELER COURT, bet. Geary & Post, from 419 Mason (W) Geary or Montgomery & 10th (1-2 blk), Powell or O'Farrell, Jones & Hyde or Sutter (1-1-2 blks)

KATE, bet. 7th & 8th, from Bryant (S.) 2d & Bryant et. cars (direct), Harrison & Guerrero (from 30th) (direct), from Ferry (1 blk), 6th & 18th (1-2 blk), Market (except McAllister) transfer to 8th

KEARNEY, bet. Montgomery & Grant av. (or Dupont) from 700 Market & Geary (opp 3d), Chronicle Bldg (N.) to Sea Wall at North Point

1-100 (700 Market & Geary to 100 Post) 3d & Kearny, Kearny & Mission, Montgomery & 10th, Geary or Market st. cars (direct) Sutter at cars (1 blk)

100-200 (100 Post to 200 Sutter) Kearny & Mission, 3d & Kearny or Montgomery & 10th (direct), Geary or Market st. cars (1 blk)

200-300 (200 Sutter to 400 Bush) Sutter, Kearny & Mission, Kearny & 3d (direct) Montgomery & 10th (1 blk)

300-400 (400 Bush to 500 Pine) Kearny & 3d or Kearny & Mission (direct) Sutter California or Montgomery (1 blk) Montgomery & 10th (2 blks) NOTE—Market, Sutter or Sacramento & Clay transfer to Kearny (direct), 400-500 (500 Pine to 600 California) Kearny & 3d or Kearny & Mission or California at (cable) cars (direct); Sacramento or Montgomery (1 blk) NOTE—Market, Sutter or Sacramento & Clay transfer to Kearny (direct), 500-600 (600 California to 700 Sacramento) Kearny or California (also Sacramento & Clay at cars (direct))

600-700 (700 Sacramento to 800 Clay) Sacramento & Clay or Kearny (direct), Montgomery & 10th or California (1 blk) NOTE—Market or Sutter transfer to Kearny

700-800 (700 Clay to 700 Washington) Kearny & Mission, 3d & Kearny or Montgomery & 10th (direct), Market, Sutter or Sacramento & Clay transfer to Kearny

Hall of Justice—Cor. Washington & Kearny

800-900 (700 Washington to 600 Jackson) Kearny & Mission Kearny & 3d or Montgomery & 10th (direct)

1000-1100 (600 Pacific to 600 Broadway) Kearny and Mission, Kearny & 3d at cars (direct), Union (1 blk)

1200-1300 (500 Vallejo to 400 Green) Telegraph Hill—Kearny & 3d or Union (2 blks) at Dupont NOTE—Elevation from Broadway to Vallejo is 82 feet

1400-1500 (1000 25th to 400 Filbert) Telegraph Hill, Kearny & 3d or Union (4 blks), at Union

1600-1700 (400 Greenwich to 300 Lombard) Telegraph Hill—Kearny & 3d (3 blks) at 2000 Powell, Powell (4 blks) Union (5 blks) NOTE—Elevation at Green-nich is 23 feet

1800-1900 (200 Chestnut to 100 Francisco) Sansome st. cars (2 blks) Kearny & 3d (3 blks), Powell (6 blks)

2000-2200 (150 Pay to North Point) Kearny & 3d (3 blks) at 2200 Powell—Sansome (4 blks)

KENTUCKY (Porter), bet. Illinois & Tennessee, from China Basin (at Channel S) to 2d av. (S)

1-100 (1st & Channel to Hooper) Kentucky at cars

200-300 (Irwin to Hubbell)

400-500 (South to Merriman)

600-700 (Alameda to El Dorado)

800-900 (200 16th to 600 17th)

1000-1100 (500 Mariposa to 600 18th) 3d and Kentucky or 8th & 18th at cars (direct) (See 1-100 above) NOTE—Market except McAllister transfer to 8th or 18th

1200-1300 (600 19th to 700 20th) See 1000-1100 above

1400-1500 (Kentucky Place to 700 22d) (See 1000-1100)

1600-1700 (800 23d to 800 24th) (See 1000-1100 above)

NOTE—United Railroads carhouse at 23d & Kentucky 800-1900 (900 25th to 900 26th) Kentucky at cars

2000-2200 (Army to Marin) Kentucky at cars

2200-2300 (Isais to 1st av. South) Kentucky st. cars

2300-2399 (1st av. to 2d av. South) Kentucky st. cars

KENTUCKY PLACE, bet. 21st & 23d, from 900 Minnesota (E) to 1400 Kentucky 8th & 15th, or Kentucky at

KENT, bet. Union & Filbert from 1811 Mason (W) Union or Powell (direct), Kearny & 3d (1-1-2 blk)

KENTON ALLEY, bet. Powell & Geary, from 806 Pacific (N) Powell or Jackson st. cars (1-2 blk)

KIMBALL PLACE, bet. Leavenworth & Hyde, from 1420 Sacramento (N) to 1423 (S) Sacramento at carst (direct), City of California at cars (1-1-2 blk)

KING, bet. Townsend & Berry, from the Bay (at 2d) 8W to 8th

1-100 (Gate to 749 2d) (See 100-200 below)

100-200 (199 2d to 300 3d) 3d & Kentucky at cars (direct), 3d Bryant 3d & Kearny or 6th & Sansome (1 blk); 200-300 (400 3d to 700 4th) (See 100-200 above)

300-400 (4th to 6th) Freight Sheds S. P. Co

600-800 (700 6th to 800 6th) 6th F. P. & O. cars (2 blks), Bryant (3 blks) Brannan (2 blks) NUTE—S. yards and sheds on north side King

KINGSTON, bet. 30th & Brook from 3470 Mission (W) to 321 San Jose av. Mission or San Mateo cars (direct)

KINGSLING, bet. Howard & Folsom from 22 11th W to 21 12th Howard or Folsom at cars (1-2 blk)

KNIGHT'S PLACE, bet. Mission & Otsego from Mohawk av. NE West End Tract near San Miguel Mission or San Mateo cars (3 blks)

KNIGHT, bet. Market & Mansfield from Felton 8 to Dwight (Clark & Crocker Tract) University Mound, Mission at cars (14 blks), San Bruno cars (19 blks)

KOHLER'S PLACE, bet. Montgomery & Kearny, from 271 Union (S) Kearny or Union at cars (1-1-2 blk)

KOSSUTH, bet. Isais Creek & Baker av. from Freedom W to Barneveld av. South S. F. San Bruno cars (3 blks) at 1801 San Bruno av. & 16th av. south

KRAMER PLACE, bet. Dupont & Stockton, from 503 Greenwich S. to Fardee Alley Kearny & 3d (1-1-2 blk), Powell (1-2 blk)

KRAUSGRILL PLACE, bet. Dupont & Stockton, from 626 Filbert N. thence E. to Medua Place, Kearny & 3d (green) cars (1-1-2 blks), Powell or Union (2-1-2 blks.)

L ST., bet. K & M from 7th av. (W) to Ocean

1-2000 (7th to 49th av. 1 Ferris Park & Ocean cars (1 See H at numbers on H at 700 higher than L at.)

L SOUTH, bet. K & M South from 1st av. SW to 27th av. South

1-2500 (1st av. SW to 26th av. South) 8th & 15th & 3d & Kentucky at cars (2 blks)

1-100 (1st to 2d av. South) submerged

200-300 (3d to 4th av. South) submerged

400-500 (1300 5th to 1300 6th av. South)

600-700 (1400 6th to 1400 8th av. South)

800-900 (1400 9th to 1400 10th av. South)

1000-1100 (1400 11th to 1400 12th av. South)

1200-1300 (1400 13th to 1500 14th av. South)

1400-1500 (1500 15th to 1500 16th av. South)

1600-1700 (1500 17th to 1600 18th av. South)

1800-1900 (1500 19th to 1500 20th av. South)

2000-2100 (1500 21st to 1500 22d av. South)

2200-2300 (1700 23d to 1700 24th av. South)

2400-2500 (1700 25th to 1700 26th av. South)

LAFAYETTE, bet. 11th & 12th from 1629 Mission SE to 1850 Howard Mission or Howard (1-2 blk) Valencia, Hight or Castro at cars (1-1-2 blk) at Market & 11th

LAFAYETTE PARK, bounded by Gough, Laguna, Sacramento or Washington at cars (direct), California or Jackson at cars (1 blk), Fillmore at 16th (3 blks)

LAFAYETTE PLACE, bet. Kearny & Dupont, from 424 Green N. to 421 Union Union at cars (1-1-2 blk), Kearny & 3d at cars (2-1-2 blk) at Broadway

L A GRANDE AVENUE, from India SW to Camp's Tract, Mission at cars (12 blks), Excelsior Homestead

LAGUNA, bet. O'Farrelly & Buchanan, from Market & Hermann N to the bay (at Lewis).
 1-100 (300 Hermann to 100 Waller) Castro st. cars (direct); Haight st. cars (1 blk).
 100-200 (100 Waller to 200 Haight); Haight st. cars.
 200-400 (300 Page to 400 Oak); Haight st. cars (1 blk);
 500-600 (600 Fell to 600 Hayes); Hayes st. cars.
 700-800 (600 Grove to 900 McAllister); McAllister st. cars. st. cars (within 1 blk).
 900-900 (600 Grove to 900 McAllister); McAllister st. cars.
 900-1000 (900 McAllister to 1000 Golden Gate av.); McAllister st. cars (direct), Turk (1 blk).
 1100-1200 (1100 Turk to 1200 Eddy) Eddy & Fulton or (6th) Ferries Park & Ocean cars (direct).
 1300-1400 (1200 Ellis to 1400 O'Farrell) Ellis & O'Farrell at cars (direct); Geary (2 blk).
 1600-1800 (1600 Geary to 1600 Post) Geary (direct), Sutter at cars (2 blk).
 1800-1700 (1800 Post to 1700 Sutter) Sutter st. cars.
 1800-1900 (1900 Bush to 2000 Pine) Sutter or California cars.
 1900-2000 (2000 Pine to 2100 California) California st. cars (direct), O'Farrell, Hyde & Jones or Union transfer.
 2100-2200 (2200 Sacramento to 2300 Clay) Sacramento & Clay st. cars (direct); California or Washington (1 blk), Jackson st. cars (2 blk).
 2300-2400 (2300 Washington to 2108 Jackson) Jackson or Washington st. cars (direct).
 2400-2500 (2100 Jackson to 2100 Jaciffe av.) Larkin & Polk st. cars (on Pacific av.) or Jackson (direct).
 2600-2700 (2000 Broadway to 2000 Vallejo) Larkin & Polk st. cars (on Pacific av.) or Union (1 blk).
 2800-2900 (1900 Green to 1900 Union) Union st. cars (direct). NOTE—O'Farrell, Jones & Hyde branch California transfer to Union (at Hyde).
 3000-3100 (1900 Filbert to 1900 Greenwich) Union st. cars.
 3200-3300 (1800 Lombard to 1700 Chestnut) Union or Fillmore & 16th st. cars (Hill Line) (4 blk).
 3400-3499 (1600 Francisco to 1600 Bay) Fillmore & 16th (Hill Line) (4 blk).
LAIDLEY, bet. Noye & Castro, from 30th SE to Fairmount, thence S & SW to Castro, near Glen Park Park. Fair-
 1-100 (30th to Harry & Harper) Mission & 29th st. cars (2 blk), Harrison & Guerrero (3 blk).
 200-300 (Fairmount to Miguel) Harrison & Guerrero (3 blk).
 400-500 (Matteo to Bonnoke) (See 290-300).
LAKE, bet. California & Presidio, from 1st av W to City Cemetery (at 33d av.)
 1-100 (201 1st to 100 2d av.) Eddy & Fulton st. cars (direct); California Cliff (1 blk); Sutter & Clement (2 blk).
 200-300 (100 2d to 100 4th av.) (See 1-100 above).
 400-500 (100 6th to 100 6th av.) (See 1-400 above).
 600-700 (100 7th to 100 8th av.) (See 1-100 above).
 800-900 (100 9th to 100 10th av.) California Cliff (motor) cars (1 blk); Sutter, Central av. or Clement (2 blk).
 1000-1100 (100 11th to 100 12th av.) (See 800-900 above).
 1200-1300 (100 13th to 100 14th av.) (See 800-900 above).
 1400-1500 (100 15th to 100 16th av.) (See 800-900 above).
 1600-1700 (100 17th to 100 18th av.) (See 800-900 above).
 1800-1900 (100 19th to 100 20th av.) (See 800-900 above).
 2000-2100 (100 21st to 100 22d av.) (See 800-900 above).
 2200-2300 (100 23d to 200 24th av.) (See 800-900 above).
 2400-2500 (200 25th to 200 26th av.) (See 800-900 above).
 2600-2700 (200 27th to 200 28th av.) (See 800-900 above).
 2800-2900 (200 29th to 200 30th av.) (See 800-900 above).
 3000-3100 (200 31st to 200 32d av.) (See 800-900 above).
 3100-3199 (200 32d to 200 33d av.) (See 800-900 above).
LAKEVIEW AVENUE, (NW), from San Jose av. to Lee av., thence W to Grizaba av. bet. Thrift to Graton av. Lakeview, (San Jose av. to Lee av.) Cemetery line.
LANDERS, bet. Dolores & Church, from 14th (S.) to 15th & from Albert Alley to 16th, Fillmore & 16th (1-2 1-99 (14th to 15th) Castro or Fillmore & 16th (1-2 blk).
 124-199 (Albert Alley to 15th (opp. Mission Dolores) Fillmore & 16th st. cars (direct), Castro (1-2 blk).
LANGTON, bet. 7th & 8th, from 1113 Howard (SE) to Bryant.
 1-99 (1113 Howard to 1118 Folsom) Howard or Folsom st. cars (direct), 8th & 19th (1-2 blk).
 100-199 (1115 Folsom to 1120 Harrison) Harrison (from ferry) or Folsom (direct), 8th & 18th (1-2 blk).
 200-299 (1119 Harrison to 916 Bryant) 2d & Bryant or Harrison & Guerrero (direct), 8th & 18th (1-2 blk).
 300-399 (915 Bryant to S. of Bryant) 2d & Bryant or San Mateo line (direct), 8th & 18th (1-2 blk).
LAPIDE, bet. Valencia & Guerrero from 3541 18th (S) to 3549 19th, Harrison & Guerrero or Valencia (1-2 blk).
LARKIN, bet. Hyde & Polk, from 1600 Market & Hayes (opp. 6th) (N.) to the bay (at Tonquin).
 1-100 (200 Market & Hayes to Grove & City Hall av.) Larkin & Polk, Montgomery & 10th or Market at cars. Hayes, Haight, Valencia or Castro (direct).
 200-300 (2 Fulton to 300 McAllister) Larkin & Polk or McAllister (direct), Montgomery & 10th (1 blk), Market (at 9th) (2 blk). NOTE—City Hall on east side.
 300-400 (300 McAllister to 400 Golden Gate av.) Larkin & Polk or McAllister of (Market at system) (direct), Turk or Montgomery & 10th (2 blk).
 500-600 (500 Turk to 600 Eddy) Larkin & Polk; Eddy & Fulton or (6th) Ferries Park & Ocean cars (direct).
 700-800 (700 Ellis to 800 O'Farrell) Ellis & O'Farrell, or Larkin & Polk (direct), Eddy & Fulton or Geary (2 800-900 (800 O'Farrell to 900 Geary) Geary or Larkin & Polk (direct), Ellis & O'Farrell (1 blk).
 1000-1100 (1000 Post to 1100 Sutter) Sutter or Larkin & Polk st. cars (direct).
 1200-1300 (1300 Bush to 1400 Pine) Sutter, California or O'Farrell, Jones & Hyde, Larkin & Polk (1 blk).
 Lurline Salt Water Bath, cor. Bush & Larkin.
 1300-1400 (1400 Pine to 1500 California) California at cars (direct), or O'Farrell, Jones & Hyde or Larkin & Polk (1 blk), Sacramento (1 blk).
 1500-1600 (1600 Sacramento to 1600 Clay) Sacramento & Clay st. cars (direct), Larkin & Polk or O'Farrell, Jones & Hyde (1 blk), California or Washington (2 blk).
 1700-1800 (1600 Washington to 1600 Jackson), Jackson or Washington (direct), O'Farrell, Jones & Hyde, Larkin & Polk st. cars or Clay (from ferry) (1 blk).
 1800-1900 (1600 Jackson to 1500 Pacific) Jackson at cars (direct), Washington or Larkin & Polk or O'Farrell, Jones & Hyde st. cars (1 blk).
 2000-2100 (160 Broadway to 1400 Vallejo) O'Farrell, Jones & Hyde or Larkin & Polk (horse cars) (1 blk), Jackson (2 blk), Washington or Union (3 blk).
 2200-2300 (1300 Green to 1300 Union) Union at cars (direct), O'Farrell, Jones & Hyde, Larkin & Polk (horse) cars (1 blk). NOTE—Hyde or California (transfer).
 2400-2500 (1300 Filbert to 1300 Greenwich) Union at cars (1 blk), O'Farrell, Jones & Hyde (1 blk).
 2600-2700 (1800 Lombard to 1100 Chestnut) O'Farrell, Jones & Hyde at cars (1 blk); Union or California (transfer) at Hyde.
 2800-2900 (1000 Francisco to 900 Bay); see 2600-2700.
 3000-3100 (300 North Point to 800 Beach); (see 2600-2700).
 3200-3300 (100 J. Green to Tonquin); (see 2600-2700).
LARKIN AVENUE, bet. Ellis & O'Farrell, from 1718 Larkin (E), Larkin & Polk (direct), Ellis & O'Farrell (1-2 blk), Eddy or Geary at cars (1-2 blk).
LASKIE, bet. 8th & 9th, from 1232 Mission (N.), Mission (direct), 8th & 18th or Larkin & Polk (1-2 blk) Market at cars, (except McAllister) (1-1 blk).

LATHAM PLACE, bet. Ellis & O'Farrell, Jones & Mason (W.) Ellis & O'Farrell or O'Farrell, Jones & Hyde (1-2 blk), Powell, Geary, Eddy or Montgomery & 10th (with white panels) (1-1-2 blk).
LATONA, bet. Railroad & Pomona from Bay View (S) to Thornton (Silver Terrace, South S. F.) 8th & 13th or 3d & Kentucky (direct) at 16th R. R. av.
LAURA PLACE, bet. Sansome & Montgomery, from 325 Pine (S) to Mills Bldg., Montgomery & 10th or Sansome at cars (1-2 blk), California, Kearny or Bush & Battery (1-2 blk).
LAUREL, bet. Walnut & Locust from Presidio (at Pacific av.) (S.) to California.
 1-100 (3300 Pacific av. to 3400 Jackson) Jackson at cars (2 blk), Eddy & Fulton (3 blk).
 200-300 (Washington to Clay) Eddy & Fulton (1 blk), Jackson or Sutter & Central av. (2 blk).
 400-499 (Sacramento to California) Eddy & Fulton, California (Cliff), Sutter & Clement or Central & 6th cars (direct), Jackson, California or Sacramento (transfer) to Eddy & Fulton.
LAUREL AVENUE, bet. Turk & Eddy, from Larkin (interruptedly) to Fillmore.
 1-99 (Larkin to Polk) not opened through.
 100-199 (Polk to Van Ness av.) not opened through.
 200-299 (709 Van Ness av. to 803 Franklin) Eddy & Fulton st. cars (on Turk or Eddy) (1-3 blk).
 300-399 (Franklin to Gough) not opened through.
 400-599 (Gough to Laguna) Jefferson Square.
 600-699 (Laguna to Buchanan) not opened through.
 700-799 (1227 Buchanan to 1114 Webster) Eddy & Fulton at cars (1-2 blk).
 800-899 (1116 Webster to 1216 Fillmore) Fillmore & 16th st. cars (direct), Eddy & Fulton (1-2 blk).
LAUREL PLACE, bet. Folsom & Harrison, from 350 1st st. (W.) to 31 Essex. Folsom, 6th & Sansome or Harrison & Guerrero, San Mateo cars (1-2 blk).
LAVASAT AVENUE, bet. Van Ness & Haight, from Buchanan (opp. Protestant Orphan Asylum) (W) to 214 Steiner.
 1-99 (216 Buchanan to 116 Webster) Haight (1-2 blk).
 100-199 (Webster to Fillmore) not opened through.
 200-299 (213 Fillmore to 214 Steiner) Fillmore & 16th or Haight at cars.
LAWRENCE PLACE, bet. Harrison & Bryant, from 425 Fremont (W) (left side), Harrison & Guerrero (S. F.) (S. M.) cars (1-2 blk), Folsom (1-2 blk), 6th & Sansome (1-2 blk) at 1st, Market (1-2 blk).
LAYTON (SE) of Conkling, from Silver av. (N. to point near R. at South (South S. F.). San Bruno cars (5 blk).
LEAVENWORTH, bet. Jones & Hyde, from City Hall (at 100 McAllister) (N.) to Bay at Jefferson.
 1-100 (100 McAllister to 200 Golden Gate av.) Montgomery & 10th or McAllister (direct), Jones at branch O'Farrell, Jones & Hyde or Market at cars (1 blk).
 200-300 (300 Eddy to 400 Eddy & Fulton or (6th) Ferries Park & Ocean cars (direct), Ellis, O'Farrell or Jones & Hyde (1 blk).
 300-400 (400 Eddy to 600 Ellis) Montgomery & 10th, Ellis & O'Farrell or Eddy & Fulton (direct), O'Farrell, Jones & Hyde (1 blk).
 500-600 (600 O'Farrell to 700 Geary) Geary or Montgomery & 10th (with red panels) (direct), Ellis (transfer) to Leavenworth (N.), O'Farrell, Jones & Hyde (1 blk).
 700-800 (800 Post to 900 Sutter) Sutter or Montgomery & 10th (with red panels) (direct), O'Farrell, Jones & Hyde (1 blk).
 900-1000 (1100 Bush to 1200 Pine) Sutter or California (1 blk), or O'Farrell, Jones & Hyde (direct).
 1100-1200 (1200 Pine to 1300 California) California or O'Farrell, Jones & Hyde (direct).
 1200-1300 (1400 Sacramento to 1400 Clay) Sacramento or Clay at cars (direct), California, O'Farrell, Jones & Hyde or Washington (O'Farrell, Jones & Hyde) (1 blk).
 1400-1500 (1400 Washington to 1300 Jackson) Jackson or Washington (direct), O'Farrell, Jones & Hyde (1 blk).
 1500-1600 (1300 Jackson to 1300 Pacific) Jackson st. cars (direct), Washington or O'Farrell, Jones & Hyde (1 blk).
 1700-1800 (1200 Broadway to 1200 Vallejo) Larkin & Jones & Hyde (1 blk), Jackson (2 blk), or Union (3 blk).
 1900-2000 (1100 Green to 1100 Union) Union at cars (direct), O'Farrell, Jones & Hyde (transfer) at Hyde).
 2100-2200 (1100 Filbert to 1100 Greenwich) O'Farrell, Jones & Hyde (1 blk), Union (2 blk).
 2300-2400 (1000 Lombard to 900 Chestnut) O'Farrell, Jones & Hyde (1 blk). NOTE—Union or California (transfer).
 2500-2600 (800 Francisco to 700 Hay); (see 2300-2400).
 2700-2800 (700 North Point to 600 Beach); (see 2300-2400).
 2900-3000 (400 Jefferson to Tonquin) submeter.
LEOYARD, bet. Charter Oak & Scott av., from Silver av. (SE.) (South S. F.). San Bruno cars (3 blk).
LEE, bet. San Bruno av. & Heath, from Cortland av. (S.), Folsom & San Bruno cars (direct) at 2000 San Bruno av.; (see Adam).
LEE AVENUE, bet. Harrow & Brighton av., from Lakeview (W) (N.) to 1201 Ocean av. (Lakeview).
 1-100 (Lakeview av. to Graton av.) Graton av. cars.
 200-299 (Holloway av. to Ocean av.) Ocean av. cars.
LEIQSDORFF, bet. Sansome & Montgomery, from Pine (N.) to Clay.
 1-99 (322 Pine to 426 California) California at cars (direct), Montgomery & Sansome (1-2 blk), Sacramento (1 blk), Kearny (1-1-2 blk).
 100-199 (426 California to 627 Sacramento) California or Sacramento (direct), Montgomery or Sansome (1-2 blk), Kearny (1-1-2 blk).
 200-299 (627 Sacramento to 527 Clay) Sacramento & Clay st. cars (direct), Sansome or Montgomery (1-2 blk), California (1 blk), Kearny (1-1-2 blk).
LENA PLACE, bet. 20 & 21st, from 1001 Illinois (E) (Patterson, 5th & 18th or 3d & Kentucky (1-1-2 blk).
LEONARD PLACE, bet. Turk & Eddy, from 209 Leavenworth (W.) Montgomery & 10th (direct), Eddy & Fulton or Turk at cars (1-2 blk).
LERDY PLACE, bet. Jones & Leavenworth, from 1254 Sacramento (N.) or 1153 Sacramento (S.) Sacramento at cars (direct), California or Clay (1-2 blk).
LESSING, bet. Mission & San Jose av. from Liebig (NE.) near County line (Ocean View) San Mateo (1 blk).
LEVANT, bet. Park Hill av. & Congress, from Mission av. & State (S.) (6th) Ferries Park & Ocean (4 blk), 18th st. branch San Mateo line (5 blk).
LEWIS, bet. Tonquin & the bay, from Polk (W) to Presidio (at Lewis). This street is submetered.
LEWIS PLACE, bet. Post & Sutter, from 607 Taylor (W) to 506 Jones. O'Farrell, Jones & Hyde or Montgomery & 10th at cars (direct), Sutter (1-2 blk).
LEXINGTON AVENUE, bet. Valencia & Mission, from 49 Sacramento av. to 256 21st.
 1-99 (49 Sacramento av. to 210 15th) Mission or Valencia (1-2 blk), Howard or Harrison & Guerrero (1-1-2 blk).
 100-199 (2475 18th to 2476 19th) same as 1-99 above.
 200-299 (2475 19th to 2475 20th) same as 1-99 above.
 300-399 (2475 20th to 2266 21st) same as 1-99 above.
LIBERTY, bet. 20th & 21st, from Valencia (W) to Castro.
 1-99 (256 Valencia to 819 Guerrero) Valencia or Harrison & Guerrero (direct), Mission & West 22d (1-1-2 blk).
 100-199 (820 Guerrero to 719 Dolores) Harrison & Guerrero (direct), Valencia or West 22d (1-1-2 blk).

Liberty—Continued.

200-299 (720 Dolores to 836 Church) Harrison & Guerrero or Mission & West 22d (1-2 bks)

300-399 (830 Church to 739 Sanchez) Harrison & Guerrero (2 bks). Castro, 18th or West 22d & 24th (2 1-2 bks)

400-499 (745 Sanchez to 745 Noel) Castro st cars (1-2 bks)

600-599 (746 Noe to 761 Castro) Castro st cars.

LICK, or REDFIELD ALLEY, bet Union & Filbert, from 1915 Taylor (W). Union st cars (1-2 bks)

LICK ALLEY, bet. Market & Mission, from 59 First (W) to Ecker, 6th & Sansome (at 58 1st) (direct) Mission (1-2 bks). Market or Sutter (2 1/2 bks) at 1st & Market.

LICK PLACE, bet Montgomery & Kearny from 14 Post (N) to 113 Sutter, Montgomery & 18th or Sutter (direct) 3d & Kearny Kearny & Mission or Market at cars (1-2 bks)

LIDA PLACE, bet Mission & Valencia from 3026 16th (S) to 16th, Fillmore & 16th st east (direct) Mission or Valencia (1-2 bks). San Mateo or Howard (1 1/2 bks).

LIEBIG, bet Goethe & Regent, from 6000 Mission (NW) to Palmetto av. (S. F. R. R.) 2 bks from Ocean View Station, Cemeteries line (direct) at 3100 San Jose av.

LILAC ALLEY, bet Howard & Mission, from 3275 24th (S) to 3386 26th

1-99 (3257 24th to 3386 26th) Mission st cars (1-4 1/2 bks) at 2800 Mission, Howard or East 22d & 24th (1-2 bks). Valencia or Howard (1 1/2 bks)

100-199 (3387 26th to 3386 26th) Howard, Bryant or Mission st cars (direct)

LILY AVENUE, bet. Page & Oak from 17 Franklin to point W of 420 Buchanan

1-99 (17 Franklin to 134 Gough) Haight, Valencia or Castro (1-2 bks). Hayes (2 1-2 bks)

100-199 (1911 Jones to 1910 Leavenworth) (see 1-99 above). Castro (1 1-2 bks). Hayes (2 1-2 bks)

200-299 (251 Octavia to 312 Laguna) Haight st cars (1-2 bks). Hayes (2 1-2 bks). Castro (1 1-2 bks)

300-400 (319 Laguna to 420 Buchanan) Haight at cars (1 1-2 bks). Hayes (2 1-2 bks)

LILY TERRACE, bet Bush & Pine from 625 Powell (W). Powell (direct). Sutter or California (1 1-2 bks)

LINCOLN, bet Green & Union from 1811 Taylor (W) to 1901 Leavenworth

1-99 (1811 Taylor to 1910 Jones) Union st cars (1-2 bks). Powell (1 1-2 bks) NOTE—O'Farrell Jones & Hyde transfer to Union (1-2 bks)

100-199 (1911 Jones to 1910 Leavenworth) (see 1-99 above).

LINCOLN AVENUE, west of Corbett av., from 18th (S) to Army, hence bet. Bellevue & Twin Peaks av. (S) (Clarendon av. to Roman) 18th at branch Harrison & Guerrero (4 bks)

(Remain to 28th) Mission & West 22d & 24th at cars (28th to 34th) Mission & 24th 16 bks West 22d & 24th st cars (4 bks)

LINCOLN PLACE, bet Howard & Folsom from 145 Fremont (E. side) Howard or Folsom at cars (1-2 bks). Fifth & Sansome (1 1/2 bks)

LINCOLN PLACE, bet Union & Filbert from 2008 Hyde (E). O'Farrell Jones & Hyde or Union (direct)

LINDEN AVENUE, bet Fell & Hayes from point E of 111 Van Ness av. (W) to 512 Webster

1-100 (E. of Van Ness av. to Van Ness av.). Hayes st cars (1-2 bks)

100-199 (111 Van Ness av. to 250 Franklin) Hayes st cars (1-2 bks). Haight Valencia or Castro (1 1-2 bks)

200-299 (231 Franklin to 312 Gough) Hayes st cars (1-2 bks)

300-399 (311 Gough to 416 Castro) Hayes st cars (1-2 bks)

400-499 (461 Octavia to 616 Laguna) Hayes (1 1/2 bks)

600-599 (617 Laguna to 612 Buchanan) Hayes (1-2 bks)

600-699 (613 Buchanan to 512 Webster) Hayes st cars (1-2 bks). Fillmore & 16th (1 1/2 bks)

LIPPARD AVENUE, bet Fulton & Clinton av., from N & S sides of Bonhairs, near intersection of 30th & Castro (near Glen Park). San Mateo cars (2 bks)

LISBON, bet Paris & Madrid (from Silver av. (SW) to Amazon av. (Excelsior Homestead)

1-299 (Silver av. to Amazon) Mission st cars (3 bks). (see Madrid for cross streets)

LIZZIE, bet Eugene & Cortland av., from 3421 Mission (SE) to Prospect av. (Bernal Heights)

1-99 (Mission to California) Mission st cars

100-199 (California av. to Prospect av.) Mission st cars

LLEWELLYN, east of San Bruno av. bet Bourne & Orsenlin from Freedom (S) to Nashua (South S. F.) San Bruno cars (8 bks) at San Bruno av. & 16th av.

LLOYD, bet 13th & Walter from 21 Scot (N) to 92 Deaverd, Haight st cars (1 1/2 bks). Fillmore & 16th (3 bks). Castro or Valencia (from Mission) transfer

LOBOS, bet Paratallones & Minerva from Lee av. & Caine (W) to Orizaba (R. R. Homestead Ocean View)

1-100 (Lee av. to Plymouth) at Cemeteries line

200-299 (Capitol av. to Orizaba) at Cemeteries line

LOBOS SQUARE, bet Laguna, Webster, Chestnut & Bay, Fillmore (Hill line). (1 bks). Union (4 bks)

LOCUST, bet Laurel & Spruce from Presidio (at Pacific av.) (S) to California

1-100 (Presidio to 3500 Jackson) Eddy & Fulton or Jackson st cars (2 bks)

200-300 (3600 Washington to 3600 Clay) Eddy & Fulton st cars (1 bks). Sutter & Clement (2 bks). Jackson (3 bks)

400-499 (3600 Sacramento to 3500 California) Eddy & Fulton or Sutter, Clement Central av. or Cliff motor cars (direct)

LOCUST AVENUE, bet McAllister & Golden Gate av. from Larkin (W) to Buchanan

1-100 (319 Larkin to 414 Polk) Larkin & Polk (direct) McAllister (1-2 bks)

100-199 (351 Polk to 512 Van Ness av.) McAllister st cars (1-2 bks). Turk or Larkin & Polk (1 1/2 bks)

200-299 (515 Van Ness av. to 618 Franklin) McAllister at cars (1-2 bks). Turk (1 1/2 bks). Eddy (2 1-2 bks)

300-399 (617 Franklin to W of Franklin) (see 200-299)

600-599 (607 Frank to Laguna) not opened through

600-699 (611 Laguna to W of Laguna) (see 200-299)

LOEHR, west of San Bruno av., bet Britton & Sawyer from Visitation av. (SW) to Medford Railroad av. cars (10 bks). San Bruno cars (26 bks)

LOGAN, west of Saratoga & east of Dublin from La Grange av. (SE) to point bet. Dwight (University Mound) Mission st cars (17 bks)

LOMBARD, bet Greenwish & Chestnut from East North (at Battery) (W) to Presidio Reservoir

1-100 (East North & Battery to 1600 Sansome) Sansome st cars (direct)

200-300 (1600 Montgomery to 1700 Kearny) Telegraph Hill (elevation 176 feet) Kearny & 3d (3 bks)

400-500 (1800 Dupont to 1600 Stockton) Kearny & 3d (1 bks) (at 2008) Powell, (1 bks) at cars (3 bks)

500-600 (1800 Stockton to 2600 Powell) Kearny & 3d (direct) Powell (2 bks)

600-700 (2000 Powell to 2100 Mason) Powell or Kearny & 3d st cars (direct)

800-900 (2000 Taylor to 2300 Jones) Powell (direct)

1000-1100 (2300 Leavenworth to 2300 Hyde) Russian Hill (elevation at Hyde 270 feet) O'Farrell Jones & Hyde branch California (direct) Union transfers at Hyde

1200-1300 (2200 Larkin to 2700 Polk) O'Farrell Jones & Hyde (2 bks). Union (2 bks)

1400-1500 (2800 Van Ness av. to 2900 Franklin) Union (3 bks). O'Farrell Jones & Hyde (4 bks)

Lombard—Continued.

1600-1700 (3000 Gough to 3100 Octavia) Union (3 bks).

O'Farrell, Jones & Hyde transfer to Union

1800-1900 (3200 Laguna to 3300 Buchanan) Union or Fillmore & 16th at cars (3 bks)

2000-2100 (3200 Webster to 3300 Fillmore) Fillmore & 16th st cars (direct). Union (3 bks)

2200-2300 (3300 Steiner to 3200 Pierce) Fillmore & 18th (2 bks). Union (3 bks)

2400-2500 (3200 Scott to 3200 Devisadera) Union (3 bks).

O'Farrell, Jones & Hyde transfers to Union st cars

2500-2700 (3100 Broderick to 3000 Baker) Union st cars

2700-2900 (3000 Baker to 3000 Lyon) (see 2500-2700)

LOMBARD PLACE, bet Stockton & Powell, from 609 Lombard (S). Kearny & 3d (1 1/2 bks) Powell (1 1-2 bks)

LONDON, bet Mission & Paris, from Jewish Orphan Asylum (E) to Amazon av. Mission st cars (1 bks) (Excelsior Homestead)

100-200 (Jewish Old People's Home to China av.) Mission

300-400 (Brazil to Persia av.) Mission at cars (1 bks).

600-600 (Russia to France av.) Mission st cars (1 bks)

700-799 (Italy to Amazon av.) Mission st cars (1 bks)

LOOMIS, east of San Bruno av. (1 bks) from continuation of Vermont near Army (S) to Barneveld av. (South S. F.). San Bruno cars (1 bks) at 16th av.

LOTTA, bet Stanyan & Willard, from Parnassus av. (S) to Woodland av., Ellis & O'Farrell or Ferris, Park & Ocean cars

LOUISA ALLEY, bet Folsom & Harrison, 3d & 4th (entrance at 323 4th) from N a Shipley, Ellis & O'Farrell at cars (direct), Folsom or Harrison (from Ferry 1-2 bks)

LOUISBURG, bet West of San Bruno av. (3 bks) near San Miguel, bet Tara & Howth, from 801 Ocean av. to Ridge Lane

1-100 (Ocean av. to Geneva av.) Mission or San Mateo cars (4 bks)

200-300 (Geneva av. to Mt Vernon av.) (see 1-100 above)

LOUISIANA, bet Maryland & Georgia, from China Basin (at Alameda) (S) to lat av. (S) (Potrero)

200-300 (18th to 20th) Union Iron Works

300-400 (20th to 22d) 5th & 18th or 3d & Kentucky st cars (4 bks) NOTE—Risdon Iron Works & Sugar Refinery on east side, Union Iron Works & Independent Light Co. on west side

500-600 (23d to 24th) 8th & 18th or 3d & Kentucky st cars.

LOWELL, east of Mission, bet Gutenberg & Whittier, from New Morse av. (SE) to county line

1-100 (Mission to Morse) Cemeteries line (4 bks)

200-300 (Brunswick to Hanover) (see 1-100 above)

LOWER TERRACE, from Serpentine Place, near Juno, (18th (SW) to 17th (opp Uranus) (Clarendon Heights); 18th st branch San Mateo cars.

1-100 (Serpentine Place to Angle (W) of Juno & Pluto)

100-199 (Angle to Serpentine Place near 4500 17th)

LUCK, opp Napoleon, from Loomis (E) to Orleans (South S. F.). San Bruno cars (2 bks) at Army

LUCKY, bet Folsom & Harrison, from 24th (S) to 25th, Folsom or Mission & West 22d & 24th st cars

LUCKY, bet Railroad av. & Ceres from Thornton av. (S) to Williams av. (Silver Terrace, South S. F.) 6th & 18th or 3d & Kentucky st cars at 1700 Railroad av.

LULL, bet Vance & Veu de Leau, from Genesee (W) to Hamburg, San Mateo cars (2 bks) at Glen Park

LUNDY'S LANE, bet California av. & Prospect av., from Coso av. (W) to Virginia av. (Bernal Heights)

1-100 (Coso to Esmeralda av.) Mission st cars (1-2 bks) at 29th

100-199 (Esmeralda to Virginia av.) (see 1-100 above)

LUSK ALLEY, from Clyde, near Townsend (entrance at Townsend) 2d & Bryant, Ellis & O'Farrell or Fifth & Sansome at cars (direct)

LYELL, bet Rotteck & Danton, from Bosworth (S) to Springdale (Springdale Valley Homestead), Mission or San Mateo cars (6 bks)

LYNCH, bet Pacific & Broadway, from 1607 Leavenworth (W) to 1612 Hyde O'Farrell Jones & Hyde

LYNCH PLACE, bet King & Townsend from 7th (E)

LYON, bet Baker & Central av. from 1200 Haight (N) to the bay (at Lewis)

1-100 (1200 Haight to 1300 Page) Haight (direct) Ellis & O'Farrell or 6th) Ferris, Park & Ocean cars (1 bks)

100-200 (1300 Page to 1401 oak) Ellis & O'Farrell or 6th) Ferris, Park & Ocean cars (direct) Haight (2 bks)

300-400 (1500 Fell to 1500 Hayes) Hayes st cars

500-600 (1500 Grove to 1500 Fulton) McAllister or Hayes st cars (1 bks)

600-700 (1500 Fulton to 1900 McAllister) McAllister at cars (direct)

800-899 (2300 Golden Gate av. to Calvary Cemetery (at 2310 Turk) McAllister st cars (2 bks)

900-1299 (Turk to Geary) Calvary Cemetery

1300-1400 (2900 Geary to 2600 Post) Geary st cars

1400-1500 (2600 Post to 2700 Sutter) Sutter st cars

1600-1700 (2900 Bush to 3000 Pine) Sutter, Clement & Central av. cars or California (1 bks)

1700-1900 (3000 Pine to 3100 California) California st cars (direct) Clement & Central av. cars (1 bks)

1900-2000 (3200 Sacramento to 3200 Clay) Eddy & Fulton or Sacramento (direct), Jackson or California (1 bks)

2100-2200 (3200 Washington to 3100 Jackson) Jackson st cars (direct)

2200-2300 (3100 Jackson to 3100 Pacific av.) Jackson cars (direct)

2400-2500 (3000 Broadway to 3000 Vallejo) Jackson at cars (2 bks). Union st cars (3 bks)

2600-2700 (2900 Green to 2900 Union) Union st cars (direct) O'Farrell Jones & Hyde transfer to Union

2800-2900 (2900 Filbert to 2900 Greenwich) (see 2600-2700)

3000-3100 (2800 Lombard to 2700 Chestnut) (see 2600-2700)

3200-3300 (2800 Francisco to 2500 Bay) (see 2600-2700)

3400-3500 (2500 North Point to 2400 Baker)

3600-3700 (2200 Jefferson to Tonquin)

LYSETT PLACE, bet Jones & Leavenworth from 1335 Sacramento (S) Sacramento (direct) Clay (1 1/2 bks) Powell transfer to Clay (W) California (1 1-2 bks)

M. S. bet L. & N. from 17th av. (W) to the ocean, 6th Park & Ocean cars (6 bks)

M. SOUTH (South S. F.) bet L. & N. (S) from 1st av. (S) (SW) to 25th av. (S)

1-1500 (bet to Railroad av.) 8th & 18th or 3d & Kentucky 1-100 (1500 2d av. to 1600 12th av. South)

200-300 (1st to 4th av.) subdivided

400-500 (1400 5th to 1400 6th av. South)

600-700 (1500 7th to 1500 8th av. South)

800-900 (1500 9th to 1500 10th av. South)

1000-1100 (1600 11th to 1600 12th av. South)

1200-1300 (1600 13th to 1600 14th av. South)

1400-1500 (1600 15th to 1600 Railroad av.)

MABEL ALLEY, bet O'Farrell & Geary from 516 Hyde (E) Ellis & O'Farrell or Geary st cars (1-2 bks), Larkin & Polk or Montgomery & 16th (1 1-2 bks)

MACEDONIA, bet Isabel & Fronton av. from Montcalm (SW) to Brewster (Bernal Heights) San Bruno

MACKEY, bet Esmond & West av. from Morse (E).

MADDEN, bet 3d & 4th from King (SE) to Berry, Kentucky st cars (direct) 2d 3d 4th or 5th st cars transfer at S. F. Depot

MADISON, bet Gambler & Knox, from Silver av. (SE) to Homestead (at Crocker & Clark Tract) (University Mound), Mission st cars (10 bks) San Bruno cars (18 bks). (see Glard for cross streets)

MADISON AVENUE, bet 5th & 6th, from 919 Harrison (SE), 5th & Sansome or 6th Ferriss, Park & Ocean cars (1-2 blk); Harrison & Guerrero (from Ferry); (direct);

MADRID, bet Lisbon & Edinburgh, from Silver av. SW to Amazon av. (Excelsior Homestead).

1-100 (Silver av to India av.) Mission st. cars (4 blks).

200-300 (Japan av to China av.) Mission st. cars (4 blks).

400-500 (Brazil av to France av.) Mission st. cars (4 blks).

600-700 (Russia av to France av.) Mission st. cars (4 blks).

800-899 (Italy av to Amazon av.) Mission st. cars (4 blks).

MAGGIE ALLEY, bet Geary & Post, from 608 Jones E.,

MAGNOLIA AVENUE, bet Lombard & Chestnut (from Laguna W. to Webster, Fillmore Hill line (1-1-2 blks).

MAGNER PLACE, bet Broadway & Vallejo, from 1608 Mason E., Powell (direct), Kearny & 3d (1-2 blks).

MAIDEN LANE, bet Washington & Jackson, from Montgomery av. (S.), Union st. cars (direct), Montgomery & 10th & Mission or Kearny & 3d (1-2 blk).

MAIN, bet Spear & Beale, from 201 Market (opp. Drumm & California SE to Bryant).

1-100 (201 Market to 200 Mission) Market, Mission or Sutter (direct), California or Howard (blk).

100-200 (200 Mission to 200 Howard) Mission or Howard (direct), Market, Sutter or Folsom (1 blk).

200-300 (200 Howard to 200 Folsom) Folsom or Howard (direct), Market (2 blks), Harrison & Guerrero (1 blk).

300-400 (300 Folsom to 200 Harrison) Folsom or Harrison & Guerrero (San Mateo Lane) (direct); Howard (1 blk); Market (3 blks).

400-500 (200 Harrison to Bryant) Harrison & Guerrero (San Mateo cars) (direct), Folsom (1 blk), Market (4 blks).

MAJESTIC AVENUE, West of San Jose av. (2 blks), bet. Caine & Margaret, from Ridge Lane (SW.) to Summit av., Cemeteries line (2 blk) at 2000 San Jose av.

MALDEN ALLEY, bet 1st & 2d, from 873 Howard (SE.), bet 79 Webster, Ellis & O'Farrell.

MALLOY, bet 30th & Randall from San Jose av. (W.).

MALVINA PLACE, bet Sacramento & Clay, from 1019 Mason (W.), Sacramento or Clay st cars (1-2 blk), California or Washington (1-2 blks).

MANCHESTER, bet Folsom & Shotwell, from Precita av. S to Ripley (Bernal Heights).

1-100 (Precita av to Stoneman) Folsom & San Bruno cars (2 blks). (see Adam)

MANGELS AVENUE, N. of Joost av., bet Joost av. & Melrose av. W to Hamburg (near Glen Park).

1-100 (Hamilton to Baden) San Mateo cars (3 blks).

200-300 (Congo to Detroit) San Mateo cars (5 blks).

400-500 (Edna to Foerster) San Mateo cars (7 blks).

600-700 (Genesee to Hamburg) San Mateo cars (9 blks).

MANNING PLACE, bet Market & Mission, from 8th (SW.), 8th & 18th (direct), Market (except McAllister) or Mission (1-2 blk).

MANSEL, bet Olmstead & Ordway, from 3200 San Bruno av. SW to Oxford (University Mound); Folsom & San Bruno cars (2 blks) (For cross streets see Dwight).

MANSFIELD, bet Knox & Ion, from Burrows (S.) to Clark & Crocker Tract, Mission st. cars (13 blks).

MAPLE E., bet Spruce & Chestnut, from 1000 Reservoir S to Laurel Hill Cemetery (at California).

1-100 (Presidio to 3700 Jackson) Eddy & Fulton (3 blks); Sutter, Clement & Central av. or Cliff cars (4 blks).

100-200 (3700 Jackson to 3800 Washington) Eddy & Fulton (2 blks); Sutter & Central av. or Cliff cars (3 blks).

200-300 (3800 Washington to 3800 Clay) Eddy & Fulton (1 blk); Sutter & Central av. or Cliff (Motor) cars (2 300-400 (3800 Clay to 3800 Sacramento) Eddy & Fulton (direct), Sutter & Central av. or Cliff (Motor) cars (1 400-499 (3800 Sacramento to 3700 California) Eddy & Fulton or Sutter & Central av. or Cliff (Motor) cars.

MAPLE COURT, bet Guerrero & Dolores, from 14th (N) San Mateo cars (1-2 blk), Castro st. cars (1-2 blk).

MARCY PLACE, bet Mason & Taylor, from 1007 Jackson (S.), Folsom or Jackson st. cars (direct).

MARENGO, bet San Bruno av. & Barneveld avs., from Waterloo (SW.) to Dickenson, South S. F.; San Bruno & Folsom st cars (1 blk) at 2001 San Bruno av.

MARGARET AVENUE, bet. Majestic & Josiah avs., from Ridge Lane (SW.) to Summit av., Cemeteries line (3 blks) at 2000 San Jose av.

MARGARET COURT, bet. Mason & Taylor, from 16 Turk (N.), Turk st. cars (direct), Market, Ferriss, Park & Ocean (6th), Montgomery and 10th (with white panels) (1-2 blk).

MARGARET PLACE, bet. Kearny & Dupont, from 532 Vallejo (N.), Union (1 blk) Kearny (1-1-2 blks) at Dupont & Broadway.

MARIN, bet Army & Tulare, from the bay (at Water Front), (W) to Pennsylvania av., South S. F.; 8th & 18th or 3d & Kentucky st. cars.

MARION PLACE, bet Taylor & Jones, from 910 Union (N.); Union st. cars (direct) Powell (1-1-2 blks), O'Farrell, Jones (transfer to Union).

MARIPOSA, bet 17th & 18th, from Central Basin (at Maryland) (W) to Harrison (Potrero).

1-100 (Maryland to Louisiana) (Central Basin).

200-300 (Georgia to Michigan) Central Basin.

400-500 (600 Illinois to 1000 Kentucky) 3d & Kentucky, or 8th & 18th st. cars.

500-700 (600 Tennessee to 600 Minnesota) 8th & 18th st. cars (1 blk) 3d & Kentucky st. cars (within 3 blks).

800-900 (200 Indiana to 200 Iowa) 8th & 18th st. cars (1 blk) 3d & Kentucky st cars (within 3 blks).

1000-1200 (200 Pennsylvania av to 200 Mississippi) 8th & 18th st. cars (1 blk).

1200-1300 (200 Texas to 200 Missouri) 8th & 18th st. cars (1 blk).

1400-1500 (200 Connecticut to 200 Arkansas) 8th & 18th st. cars (1 blk).

1600-1700 (300 Wisconsin to 300 Carolina) 8th & 18th st. cars (1 blk).

1800-1900 (500 De Haro to 500 Rhode Island) 8th and 18th st. cars (1 blk).

2000-2100 (600 Kansas to 600 Vermont) 8th & 18th st. cars (1 blk).

2200-2300 (600 San Bruno av. to 600 Utah) 8th & 18th st. cars (1 blk).

2400-2500 (600 Potrero av. to 600 Hampshire) 8th & 18th st. cars (2 blks) or Bryant st cars.

2800-2700 (600 York to 1300 Bryant) Bryant & 2d at cars.

2700-2800 (1300 Bryant to 500 Florida) Bryant st. cars.

2900-3000 (600 Alabama to 2000 Harrison) Bryant st cars (within 2 blks), Folsom st. cars (within 2 blks).

MARIPOSA TERRACE, bet 7th & 8th, from point (N) of Heron, near 8th (S.) to 1170 Harrison; Harrison & Guerrero (San Mateo cars), or 8th & 18th (direct), Market st. cars (transfer to 8th) except McAllister.

MARKET, from ferry (SW.) to 17th & Castro. This is the base street for numbering all streets extending it, except the following cross streets, viz 13th 14th, 15th, 16th, 17th, Hermann, Church, Sanchez, Noe & Castro, all (SW.) of Valencia.

The Market st. system includes McAllister (yellow); Hayes (green), Haight (red), Valencia (blue), and Castro (white) cars. The Sutter horse cars run on Market. Inbound cars transfer W to Market; cars Note—Passengers taking Market St. Cars going west from ferry, transfers will not be issued to McAllister, Hayes, Haight, Valencia or Castro st. cars. Take McAllister for Park & Church, Hayes (for Park) Haight (for Park & Affiliated Colleges), Valencia (for Valencia, S. P. Depot at 26th & Valencia), Castro for Fairmount, Market or 25th. Inbound Castro or Valencia, issue transfers (2 points) Haight, 14th, 15th, 16th, 17th, or McAllister (16 pts), transfers to Valencia or Castro (West on Market)

Market—Continued

1-1300 (Ferry to Jones or 7th M-A, for st. cars

1-1600 (Ferry to Larkin or 9th) Hayes st. cars

1-2000 (Ferry to Gough) Haight st. cars

1-2000 (Ferry to Valencia) Valencia st. cars

1-2639 (Ferry to Castro) Castro st. cars

1-500 (Ferry to Sutter & Sansome) Sutter st. cars

S. S.—North side—INTERSECTING STREETS.

Even Nos. on North Side—Odd Nos. on South Side

1 2 (East South & East North) at Ferry

2 (Sacramento & East North)

21 (Steuart) nearly opp. Sacramento

01 (Spear) (opp. California) 45 even Nos.

100 (California & Drumm) (Luning Bldg. opp. Man. (Main) (opp. Drumm & California) 100 even Nos.

301 200 (Davis & Pine) (opp. Beale) 3rd odd Nos.

401 (Beale) (opp. Davis & Pine) 5th even Nos.

200 (Front) (opp. Fremont) 401 odd numbers

301 (Fremont) (opp. Front) 300 even numbers

330 (Bush) (Clark Bldg) (opp. 1st).

400 (Battery & Bush) (opp. 1st) 601 odd numbers (First) (opp. Bush & Battery)

801 (Ecker) (opp. Sansome & Sutter)

129 500 (Sutter & Sansome) odd numbers 635

601 (Second) (opp. Hobart Bldg) 632 even numbers.

600 (Montgomery & Post) (Crocker Bldg).

619 (Neary) (Santa Fe Ry. & Ocean) (odd S. offices)

641 (Annie) (Montgomery) (Palace & Grand Hotels).

700 (Kearny & Geary) (Chronicle Bldg) (to 31).

701 (Third) (Examiner & Call Bldg) (opp. Kearny).

723 (Brooks) (private property) (opp. History Bldg).

800 (O'Farrell & Grant av.) (Ethan Allen) (10th (Fourth) (Flood Bldg) (opp. Stockton & Ellis).

900 (Ellis & Stockton) (Custer Hotel).

1000 (Powell & Eddy) (opp. Emporium & Tarrott (Fifth) (nearly opp. Powell & Eddy) (Bldg. 1).

801 1100 (Mason & Turk) (Vendome) (odd Zinkand's (Sixth) (opp. Taylor & Golden Gate av.)

1200 (Taylor & Golden Gate av.) (Donehue Bldg)

1300 (McAlister & Jones) (Callaghan Bldg)

1101 (Seventh) (Odd Flood Bldg) (opp. 1300 even. 1410 (Art Saloon) (north side) (opp. 1311 odd Nos. (Central Theater) (South Side) near 9th.

1201 (Eighth) (Central Park) (opp. City Hall Square.

1500 (City Hall Square) (opp. 8th) (opp. 15th).

1600 (Larkin & Hayes) (Hotel St. Nicholas) (opp. 9th.

1301 (Ninth) (opp. Larkin & Hayes) 1600 even Nos.

1401 (Tenth) (opp. Park & Fell) 1700 even Nos.

1700 (Park & Fell) (Hotel Manhattan) (opp. 10th.

1601 (Eleventh) (nearly opp. Van Ness av. & Oak

1800 (Van Ness av. & Oak) (nearly opp. 11th.

1601 (Twelfth) (nearly opp. Franklin & Page

1900 (Franklin & Page) (Hotel Franklin) (opp. Brady.

1701 (Brady) (opp. Hotel Franklin) 1300 even Nos.

1922 (Rose Avenue) (opp. Brady) 1701 odd Nos.

2000 (Haight & Gough) (opp. Valencia) 1789 odd Nos.

1801 (Valencia) (opp. Haight & Gough) 2000 even Nos.

1831 (Frank & Taylor) (opp. Waller & Octavia

2100 (Octavia & Waller) (opp. Hermann) 1531 odd.

1901 (Guerrero) (opp. Laguna & 300 Hermann

2200 (Laguna & 300 Hermann) (opp. Guerrero

1958 (659 Thirteenth) (nearly opp. Buchanan

2001 (Booker & Clinton Park) (opp. Buchanan & 11th.

2300 (Buchanan & 600 Thirteenth) (opp. Dolores

2364 (Reservoir) (opp. Clinton Park & Dolores.

2401 2400 (200 Church & 700 Fourteenth).

2500 (Sanchez & 200 15th) (Fifteenth).

2601 2600 (300 Noe & 300 Sixteenth).

2699 2699 (400 Castro & 400 Seventeenth).

MARS, west of Clara av., east of Uranus, from (31 15th (S.) to 300 Corbett av.; 18th at branch San Mateo

MARSHALL, bet Silver av. & Ney, from Mission (E.) to St. Michael's Tract (College) (direct).

1-100 (401 Mission to Crant); Mission st. cars (direct).

200-298 (Congdon to College Tract); Mission st. cars

MARSILLY, west of Mission, from 101 St. Mary's av. (S.) to point beyond 100 Foworth.

100-200 (St. Mary's av. to Boworth); Mission st. cars

MARTHA PLACE, bet. Mason & Taylor, from 455 Geary (S.), Geary st. cars (direct), Montgomery & 10th (with white panels, 1-2 blk), O'Farrell, Hyde & Jones, Montgomery & 19th or Powell (1-2 blk).

MARTIN, bet. Castro & Diamond, from Sussex (NE.); San Mateo cars (3 blks) at Glen Park.

MARY, bet. 8th and 6th, from 527 Mission (SE.) to 325 Howard; Mission or Howard at cars (direct), Fifth & Sansome or 6th), Ferriss, Park & Ocean cars (1-2 blk).

MARY LANE, bet. Kearny & Grant av. from 425 Bush (opp. California Hotel) (S.) to Berry Place, Kearny & 3d, or Kearny & Mission or Bush & Battery at cars (1-2 blk), Montgomery & 10th or Sutter (1-2 blk).

MARYE TERRACE, bet. Hyde & Larkin, from Turk (N.), Turk st. cars (direct), Larkin & Polk at cars 1-2 blk); Eddy at cars (1-1-2 blks) (see 400-600 Turk).

MARYLAND, bet Delaware & Louisiana, from Central Basin (S.) to Inala Creek (Potrero).

1-700 (16th to 23d) 3d & Kentucky or 8th & 18th st. cars (5 blks).

1-200 (16th to 18th) Central Basin.

200-300 (18th to 19th) Union Iron Works.

400-500 (20th to 21st) Risdon Iron Works

600-700 (22d to 23d) Gas Works, California Sugar Refinery.

MASON, bet. Powell & Taylor, from 1100 Market to opp. Emma Sprechels Bldg. (N.) to the Bay at Jefferson.

1-100 (1100 Market & Turk to 100 Eddy) Turk & Eddy at cars (direct), Market, Ellis & O'Farrell, Powell, 5th & Sansome, Ferriss, Park & Ocean cars or Montgomery & 10th st. cars (with white panels) (within 1 blk).

200-300 (200 Ellis to 300 O'Farrell), O'Farrell, Hyde & Jones, Ellis & O'Farrell, Geary, Powell, nr Montgomery & 10th st. cars (with white panels) (within 1 blk).

400-500 (400 Geary to 500 Post), Montgomery & 13th, Geary, Sutter or Powell at cars (within 1 blk), O'Farrell, Hyde & Jones, or Sutter or Castro (within 2 blks).

600-700 (600 Sutter to 500 Lush), Sutter at cars or Powell at cars (1 blk), Montgomery & 10th st. cars (within 2 blks).

800-900 (800 Pin to 1000 California), California at cars (direct), Powell at cars (1 blk), O'Farrell, Hyde & Jones st. cars (transfer to California).

1000-1200 (1100 Sacramento to 1100 Clay), Sacramento & Clay at cars (direct), California or Washington at cars (within 2 blks).

1200-1300 (1100 Washington to 1000 Jackson); Powell, Jackson at cars (or Washington at cars (direct).

1400-1500 (1100 Pacific to 900 Broadway), Powell at cars (direct), Kearny & 3d at cars (1 blk).

1600-1700 (900 Vallejo to 800 Green), Powell at cars (direct), Union at cars (within 1 blk), Kearny & 2d st. cars (1 blk).

1800-1900 (800 Union to 800 Filbert), Powell at cars (direct), Union at cars (within 1 blk), or Kearny & 3d at cars (within 1 blk).

2000-2100 (800 Greenwich to 700 Lombard); Powell st. cars (direct), Kearny & 3d at cars (1 blk).

2200-2300 (600 O'Farrell to 600 Francisco), Powell & Kearny & 3d at cars (1 blk).

2400-2500 (400 Bay to 400 North Point) Kearny & 1d st. cars (1 blk), Powell at cars (within 3 blks).

2600-2699 (300 Beach to Jefferson) Kearny & 2d st. cars

- MASONIC AVENUE**, west of Central av., from Point Lobos av. (S.) to Congress; thence (E.) to Albany.
- 1-101 (Pt. Lobos av. to St. Rose's av.) Geary st. cars.
- 200-300 (Juniplero to 2300 Turk); Geary or McAllister st. cars (within 3 bks).
- 400-500 (2200 Golden Gate to 2100 McAllister); McAllister st. cars (direct).
- 600-700 (1800 Fulton to 1800 Grove); McAllister or Hayes
- 800-900 (1800 Hayes to 1700 Felton); Hayes st. cars (direct)
- 900-1000 (Fell to Oak); Panhandle Golden Gate Park.
- 1000-1100 (1601 Oak to 1500 Page); Ferriss, Park & Ocean cars or Ellis & O'Farrell st. cars (direct).
- 1200-1300 (1400 Haight to 1300 Waller); Ferriss, Park & Ocean cars, Ellis & O'Farrell or Haight st. cars (transfer to Masonic av. cars (direct)).
- 1400-1500 (1000 Frederick to Java); Masonic av. cars (2 bks).
- 1600-1699 (Congress to Levant); 18th st. branch San Mateo cars or Masonic av. cars (2 bks).
- MASSACHUSETTS**, bet. New York & Delaware, from the Bay (at Union Iron Works) (S.) to 1st av. south Potrero, 8th or 18th or Kentucky st. cars (7 bks).
- MASSASOIT**, north of Samoset, from Franconia av. (N.) to Rutledge, Bernal Heights; San Bruno & Folsom at cars (4 bks).
- MATEO**, near Glen Park, bet. Miguel & Roanoke, from Bemis (SE.) to San Jose av. (S.), Fairmount
- 1-100 (Bemis to Laidley); San Mateo cars.
- 200-300 (Chenery to Arlington); San Mateo cars.
- MAYFLOWER**, bet. Esmeralda av. & Powhattan, from Holladay av. (W.) to Nevada av. (Bernal Heights); Folsom & San Bruno cars (see Adam).
- MAZZINI**, south of Army & east of San Bruno av., near Islala Creek, from Tulare (NW.) to point (N.) of of Bourbon (opp. Rhode Island) (South S. F.); Folsom & San Bruno cars (3 bks).
- McALLISTER**, bet. Fulton & Golden Gate av., from 1300 Market & Jones (nearly opp. 7th) W. to Masonic Cemetery (at Masonic av.); thence (W.) from Parker to 1st av.
- 1-100 (1300 Market & Jones to Leavenworth) McAllister st. cars (direct), Hayes, Haight, Valencia or Castro of Market at system; Jones st. branch, O'Farrell, Jones & Hyde st. cars (of California st. system), or Montgomery & 10th st. cars (within 1 bks)
- 100-200 (2 Leavenworth to 2 Hyde) McAllister st. cars (direct), Montgomery & 10th (within 1 bks), Larkin & Polk branch Sutter or Jones st. branch O'Farrell, Jones & Hyde (2 bks)
- 200-300 (2 Hyde to 300 Larkin) Larkin & Polk st. branch Sutter or McAllister cars (direct), Montgomery & 10th (2 bks), Jones st. branch California (3 bks).
- 300-400 (200 Larkin to 400 Polk). Same as 200-300 above
- 400-500 (400 Polk to 600 Van Ness av.) McAllister st. cars (direct), Larkin & Polk st. cars (2 bks).
- 600-600 (600 Van Ness av. to 600 Franklin) McAllister cars.
- 700-800 (700 Gough to 800 Octavia) McAllister st. cars.
- 900-1000 (900 Laguna to 1000 Buchanan) McAllister st. cars
- 1100-1200 (900 Webster to 1000 Fillmore) McAllister or Fillmore & 16th st. cars; also (6th) Ferriss, Park & Ocean
- 1300-1400 (1000 Steiner to 900 Masonic) McAllister cars.
- 1500-1600 (900 Scott to 900 Devisadero) McAllister at cars (direct), Ellis & O'Farrell st. cars (1 bks).
- 1700-1800 (800 Broderick to 700 Baker) McAllister st. cars
- 1900-2000 (700 Lyon to 900 Central av.) McAllister st. cars
- 2000-2099 (900 Central to 601) McAllister cars.
- 2100-2500 (500 Masonic to 700 Parker) Masonic Cemetery.
- 2500-2600 (700 Parker to 200 N. Stanyan) McAllister cars.
- 2700-2799 (200 North Willard to 1st av.) McAllister st. cars
- MCCORMICK PLACE**, bet. 9th & Larkin, from 1425 Pacific (S.) to O'Farrell, Jones & Hyde (1-2 bks), Jackson, or Larkin & Polk st. cars (1-2 bks).
- MCDERMOTT PLACE**, bet. Turk & Eddy, from 217 Jones (W.); Jones st. branch O'Farrell, Hyde & Jones (direct), Turk & Eddy (1-2 bks), Ellis & O'Farrell (1-2 bks), Montgomery & 10th (within 2 blocks), or Ferriss, Park & Ocean (6th) cars (1-2 bks).
- MCLEA COURT**, bet. Harrison & Bryant, from 475 9th (E.); Harrison & Guerrero (San Mateo) or 2d & Bryant st. cars (1-2 bks), Larkin & Polk st. cars (direct).
- MEACHAM PLACE**, bet. Hyde & Larkin, from 921 Post (S.); Larkin & Polk st. cars (1-2 bks), Sutter or Geary 1-2 bks).
- MEDAU PLACE**, bet. Dupont & Stockton, from 505 Filbert (N.) to Krausgrill Place, Kearny & 3d, Union st. cars (1-2 bks) (at 1800 Powell) (Powell st. cars (1-2 bks)).
- MEDFORD**, bet. Astor & Sunnysdale av., from county line (at Hart) (NW.) to P. Somp's tract, beyond Aberdeen; Railroad av. cars (direct).
- MEDWAY ALLEY**, bet. Chattanooga & Church, from 3789 23d (N.); Mission & West 23d st. cars (1-2 bks).
- MELROSE AVENUE**, bet. 34th & Mangels av. from Chen Park (S.) to Harnage (Sunnyside), San Mateo cars.
- MENDOCINO**, bet. Calaveras & Plum, from the bay (at Arizona) (W.) to 1st av. (South S. F.); 8th and 18th or 3d & Kentucky st. cars. NOTE—Submerged.
- MERCHANT**, bet. Clay & Washington, from East North (W.) to Kearny
- 1-99 (129 East North to 214 Drumm) Pier No. 1, Kearny & Mission, Union (horse) cars (1-2 bks), Sacramento California or Market st. cars (1-2 bks).
- 100-200 (Drumm to Davis); not opened through.
- 300-400 (417 Front to 416 Battery); Clay st. cars from Ferry (1-2 bks), Sansome or Sacramento st. cars (1-2 bks), Union st. cars (1-2 bks).
- 400-500 (417 Battery to 618 Sansome); Sansome st. cars (direct), Sacramento (1-2 bks), Clay or Union (1-2 bks), Sacramento or Jackson st. cars (transfer to Sansome (north), Montgomery (1 bks)).
- 500-600 (619 Sansome to 622 Montgomery) Sansome or Montgomery st. cars (direct), Clay or Union (1-2 bks), California (1-2 bks).
- 600-699 (613 Montgomery to 716 Kearny) Kearny or Montgomery & 10th (direct), Clay st. cars (1-2 bks).
- MERRILL**, bet. Barneveld & Boylston, from Rickard (SE.) to Silver av. (People's Homestead).
- 1-100 (Rickard to Casen) San Bruno cars (2 bks).
- 200-300 (Sweeny to Hale) San Bruno cars (2 bks).
- MERRIMAC**, north of Alameda, from the bay (at Michigan) to Tennessee (closed); Kentucky cars.
- MERRITT**, bet. 18th & Corbett Road, from 12 Hattie (W.) to 19 Danvers; 18th st. line (1 bks).
- MERSEY ALLEY**, bet. Dolores & Chattanooga, from 3710 23d (N.); Mission & West 22d & 24th st. cars (1-2 bks), San Mateo (1-2 bks).
- METCALFE PLACE**, bet. Mason & Taylor, from 464 Geary (N.); Geary st. cars (direct), Montgomery & 10th (1-2 bks), Powell or O'Farrell, Jones & Hyde (1-2 bks).
- MEXICO**, bet. Alaska & Colorado, from Water Front (at Fresno (S.) to India Basin (South S. F.); 8th & 18th or 3d & Kentucky st. cars (12 bks).
- MICHIGAN**, bet. Georgia & Illinois, from China Basin (at Merrimac (S.)) to 1st av. South.
- 1-100 (Water Front to Merrimac) Kentucky st. cars.
- 200-300 (Alameda to El Dorado) Kentucky st. cars (3 bks)
- 400-500 (16th to 17th) Central East cars (1 bks)
- 600-700 (Mariposa to 18th) Central East.
- 700-900 (18th to 20th) Union Iron Works.
- 900-1000 (500 20th to 500 22d) 8th & 18th or 3d & Kentucky st. cars (8 bks).
- 1100-1200 (500 23d to 700 24th) (see 900-1000 above).
- 1300-1700 (26th to Islala Creek) submerged.
- MICHIGAN AVENUE**, bet. Jordan & 1st avs., from California (S.) to Point Lobos av. (Richmond District).
- 1-100 (3801 California to Richmond av.) Clement & Central (at Cliff or Park branch), Geary or Cliff motor cars st. cars (direct), Eddy & Fulton st. cars (2 bks).
- MICHIGAN PLACE**, bet. 21st & 22d, from Michigan (W.) opp. Union Iron Works; 8th & 18th or Kentucky st. cars (3-2 bks).
- MIDDLE**, bet. Webster & Fillmore, from 2220 Pine (N.) to 2319 California; California st. cars (direct). Fillmore & 15th (1-2 bks).
- MIDWAY**, bet. Dupont & Stockton, from 222 Francisco (N.) to 169 Bay; Kearny & 3d st. (1-2 bks).
- MIGUEL**, near Glen Park, bet. Fairmount & Mateo, from Fairmount Plaza (at Bemis) (SE.) to San Jose av.
- 1-100 (101 Bemis to 300 Laidley) San Mateo cars.
- 200-300 (300 Palmer & 300 Chenery to 100 Arlington).
- MIGUEL AVENUE** (part of Corbett avenue), from Stanford Heights av. (W.) to Fowler av. (Stanford Hgts).
- MILES COURT**, bet. Stockton & Powell, from 534 California (N.) California (direct), Powell or Jackson (1-3 bks).
- MILFS PLACE**, bet. Stockton & Powell, from 938 Sacramento (N.); Powell or Sacramento st. cars (direct), California or Clay (1-2 bks).
- MILLER PLACE**, bet. 4th & 6th, from 835 Folsom (SE.) to 150 Shipley; Folsom st. cars (direct), 4th or 6th st. cars (1-2 bks).
- MILLIKEN**, bet. Temple & Desmond, from Visitation (SW.) to county line; Railroad av. cars (direct), 3d & Kentucky transfer at 15th av. (S.).
- MILTON**, bet. Curvier & Rousseau, from San Jose av. (S. P. R. R.) (S.) to Springdale (Spring Val. Homestead).
- 1-100 (San Jose av. to Bosworth) Mission st. cars.
- MILTON AVENUE**, bet. Wieland av. & Havelock, from Circular av. (W.) to House of Refuge lot (Sunnyside); San Mateo cars (2 bks), 1800 San Jose av.
- MINERVA**, bet. Montana & Lobos, from point E. of Plymouth av. (W.) to Orizaba av. (Railroad Homestead).
- 1-100 (Lee to Plymouth) Cemeteries line (3 bks).
- 200-300 (Orizaba to Orizaba av.) Cemeteries line (5 bks).
- MINNA**, bet. Mission & Howard, from 122 1st (SW.) to Lafayette, thence (S.) to 16th.
- 1-99 (122 1st to 119 2d) 6th & Sansome (at 122 1st) or 2d & Bryant (direct), 1-1, Howard or Mission (1-2 wk), Market or Sutter (1-2 bks).
- 100-115 (122 2d to 113 New Montgomery) Mission, Howard 1-2 bks.) or 2d & Bryant (direct), Market (1-2 bks)
- 139-199 (112 New Montgomery to 125 3d) 3d & Kearny, Kearny & Mission or Howard (1-2 bks) market st. cars (1-2 bks).
- 200-299 (120 3d to 137 4th) 3d & Kearny, Kearny & Mission, Ellis & O'Farrell (at 137 4th), Mission or Howard (1-2 bks), Market (1-2 bks).
- 300-399 (118 4th to 117 6th) Ellis & O'Farrell (at 118 4th), 6th & Sansome, Howard or Mission st. cars (1-2 bks), Market (1-2 bks).
- 400-499 (118 6th to 119 6th) Ferriss, Park & Ocean (at 119 6th) 6th & Sansome (at 118 6th); Howard or Mission st. cars (1-2 bks).
- 500-599 (114 6th to 131 7th) Ferriss, Park & Ocean (at 114 6th), Mission or Howard (1-2 bks), Market (1-2 bks)
- 600-699 (136 7th to 121 8th) 8th & 18th (direct), Howard or Mission st. cars (1-2 bks).
- 700-799 (116 8th to 117 9th) Larkin & Polk (at 117 9th) or 8th & 18th (direct), Mission or Howard (1-2 wk), Market (except McAllister (1-2 bks)).
- 800-899 (E. of 10th to 10th) (see 900-999)
- 900-999 (10th to W. of 10th) Montgomery & 10th (direct), Howard or Mission (1-2 bks), Market (except McAllister or Hayes) (1-2 bks).
- 1000-1023 (116 11th to 20 Lafayette) Howard or Mission (1-2 bks), Folsom, Haight, Valencia or Castro (1-2 bks)
- 100-1299 (12th to 14th) not opened through.
- 1300-1399 (231 16th to 1972 16th) San Mateo (Harrison & Guerrero) cars (direct), Mission or Howard (1-2 bks), MINNESOTA, bet. Tennessee & Indiana, from South (at 6th & Merrimac (S.) to Tulare (Potrero).
- 1-100 (South of Alameda) Kentucky st. cars (2 bks).
- 200-300 (El Dorado to 16th) Kentucky cars (2 bks).
- 400-500 (700 17th to 700 Mariposa) (see 600-700).
- 600-700 (800 18th to 800 19th) 8th & 18th st. cars (direct), 3d & Kentucky st. cars (2 bks).
- 800-900 (900 20th to Kentucky Place) 8th & 18th (at Kentucky) or Kentucky st. cars (2 bks).
- 1000-1100 (900 22d to 1000 23d) (see 800-900 above).
- NOTE—Tubbs Cordage Co. bet. 22d & 23d.
- 1200-1300 (24th to 25th) (see 800-900).
- 1400-1900 (1100 26th to 1200 29th) (see 800-900).
- 1600-1699 (Marin to Tulare) (see 800-900).
- MINT AVENUE**, bet. Market & Mission, 5th & 6th, from 25 5th (SW.), also from 924 Mission (NE.); (north & south side to United States Blvd); 5th & Sansome or Mission (direct), Market, Powell, Turk or Eddy or (6th) Ferriss, Park & Ocean cars (1-2 bks), Ellis & O'Farrell or Howard (1-2 bks).
- MIRAMAR AVENUE**, bet. Market & Mission, 5th & 6th from North Ocean av. (Lakeview).
- 1-100 (Lakeview to Grafton avs.) Ocean av. cars (4 bks).
- 200-300 (Holloway to De Montfort) Ocean av. (2 bks).
- 300-399 (De Montfort to Ocean av.) Ocean av. cars.
- MISSION**, bet. Market & Howard, from the bay (at East South) (SW.) to 12th, thence (S.) to county line
- 1-4800 (Ferry to Onondaga) Mission st. main line cars.
- 1-21 (100 East South to 100 Steuart) Mission (direct), Howard, Sutter, Folsom, San Mateo or cars terminating at Ferry (within 1 bks).
- 100-200 (100 Spear to 100 Main) Mission (direct), Market, Sutter, California or Howard st. cars (1 bks).
- 300-400 (100 Beale to 100 Fremont) Mission st. cars (direct), Market, Sutter, Howard or Fifth & Sansome st. cars (1 bks).
- 500-600 (100 1st to 100 2d) Mission, Fifth & Sansome or 3d & Bryant st. cars (direct), Market, Sutter, Howard, Montgomery & 10th (within 1 bks).
- 700-800 (100 3d to 100 4th) Mission, Kearny & Mission, 3d, & Kearny or Ellis & O'Farrell st. cars (direct), Howard, Market, Geary, O'Farrell, Hyde & Jones (1 bks).
- 900-1000 (100 5th to 100 6th) Mission, Kearny & Mission, 5th & Sansome or Ferriss, Park & Ocean cars (direct), Market, Powell, Turk or Howard (within 1 bks).
- 1100-1200 (100 7th to 100 8th) Mission, Kearny & Mission or 8th & 18th st. cars (direct), Market st. cars (except McAllister) or Howard (within 1 bks).
- 1300-1400 (100 9th to 100 10th) Mission or Kearny & Mission (direct), Howard, Haight, Castro or Valencia st. cars (1 bks).
- 1500-1600 (100 11th to 100 12th) Mission st. cars (direct).
- 1700-1800 (300 13th to 300 14th) Mission, Kearny & Mission or San Mateo cars (direct), Howard or Valencia st. cars (1 bks).
- 1900-2000 (1600 15th to 3000 16th) Mission, Kearny & Mission or Fillmore & 16th (direct), Howard or Valencia st. cars (1 bks).
- 2100-2200 (3300 17th to 3400 18th) Mission, Kearny & Mission, East or Howard or Valencia st. cars (1 bks).
- 2300-2400 (3400 19th to 3500 20th) Mission, Kearny & Mission st. cars (direct), Howard or Valencia st. cars (1 2500-2600 (3200 21st to 3200 22d) Mission, or Kearny & Mission, East, or West 22d & 24th st. cars (direct), Howard or Valencia (1 bks).

Mission—Continued.

241-2800 (1300 23d to 3300 21th) Mission, or Kearny & Mission's cars 16-19-21, Howard or Valencia (1 blk)
 290-3000 (1628 Valencia & Fair av. to 29th) Mission, or Mission (direct), Bryant, Howard or Valencia (1 blk)
 311-3150 (3400 Army to Precita av.) Mission, or Kearny & Mission, Bryant, Howard or Valencia st. cars
 3200-3300 (1628 Valencia & Fair av. to 29th) Mission, Kearny & Mission, Valencia, Howard or Bryant cars
 3300-3351 (29th to Virginia av.) Kearny & Mission st. cars.
NOTE—Cars run direct to Onondaga av on Mission.
 340-3500 (10th & Eugenia av. to Cortland av & Brook)
 3600-3700 (West to Highland av.) Mission st. cars
 3800-3900 (Richland av to St. Mary's av.) Mission st. cars.
 4000-4100 (Bosworth to Springdale & Craut).
 4200-4300 (Marshall to Tingley & Silver av.)
 4400-4500 (Center to Croke & China av.) Mission st. cars.
 4600-4700 (Norton & Brazil av. to Persia av.)
 4800-4900 (Onondaga & Bussala to France & Oneida av.) Mission st. cars (direct).

5000-5100 (Monk & Italy to Geneva & Amazon av.)
 5200-5300 (Pope & Niagara av. to Allison & Mt. Vernon).
 5400-5500 (Concord & Ottawa av. to Foote av.)
 5600-5650 (Lowell & Nagle av. to Worden av.)
 5700-5800 (Whittier & Farragut to Oliver & Sherman av.)
 5900-6000 (Acton & Sicksles av. to Liebig)
 6000-6100 (Liebig to Coethe) in San Mateo county.
 6200-6299 (Prim to San Jose av.) in San Mateo county.

MISSION ALLEY, bet 7th & 8th, from Mission (N), bet 1100-1200 Mission, Mission (direct) 8th & 18th (1-2) **MISSION COURT**, bet 15th & 16th, from 1905 Mission (W), Mission (direct), Fillmore & 16th (1-2) blk, Valencia or Howard st cars (1 1-2 blks)
MISSION ROAD (now Mission st.) beyond 29th at **MISSISSIPPI**, bet Pennsylvania av & Texas, from 801 16th (S) to Tulare (Potrero).
 1-100 (1901 16th to 1100 17th) 8th, 18th st cars (3 blks).
 3d & Kentucky st cars (6 blks)
 200-300 (1100 Mariposa to 1200 17th) 8th & 18th (direct)
 400-500 (1200 15th to 1300 20th) 8th & 18th st cars (2 blks)
 500-700 (1300 22d to 1400 23d) 8th & 18th st cars of 3d & Kentucky st cars (within 6 blks)
 800-900 (1500 25th to 1600 Army) 8th & 18th or 3d & Kentucky st cars (6 blks).

MISSOURI, bet Texas & Connecticut, from 1001 16th (S) to Tulare (Potrero).
 1-100 (1001 16th to 1300 17th) 8th & 18th (within 2 blks).
 200-300 (1300 Mariposa to 1400 18th) 8th & 18th (direct).
 400-500 (1400 19th to 1500 20th) 8th & 18th (within 2 blks).
 600-700 (1500 22d to 1600 23d) 8th & 18th (within 4 blks).
 800-900 (1700 25th to 1800 Army) 8th & 18th st cars or Kentucky st cars

MOHAWK AVENUE, bet Onondaga & Geneva, from 1000 Mission (NW) to Knights Place, near San Miguel (West End Tract); Mission st cars (3 blks) at Onondaga. B & San Mateo cars (4 blks)

MORROE, bet Stockton & Powell, from 612 Bush (N) to 726 Pine, Powell st cars (1-2 blk), Sutter (1 1-2 blks).

MONTANA, bet Thrift & Minerva, from point E. of Plymouth av (W) to Orizaba av. (Railroad Homestead, 100-700 (100 Plymouth to 700 Capitol av.) Cemeteries line (1 blk)

MONTCALM, bet Wolfe & Rutledge, from Isabel & Brewster SW to Peralta av., thence W to Alabama. 1-100 (Isabel & Brewster to Franconia av.) (see 200-299).
 200-299 (Peralta av. to Alabama) Folsom & San Bruno cars (3 blks)

MONTEZUMA, bet Bernal av & Shotwell, from Coso av (E) to Shotwell (Bernal Heights), Mission, Folsom & San Bruno cars (2 blks) at Precita av.

MONTGOMERY, bet Sansome & Kearny, from 600 Market (up Grand Hotel) (N) to East North. 1-100 (600 Market & Post to 100 Sutter) Market, Montgomery & 10th or Sutter st. cars (direct), Kearny, or 3d & Bryant st. cars (1 blk).
 Lick House bet Post & Sutter, west side.
 100-200 (100 Sutter to 300 Bush) Sutter, Bush & Battery or Montgomery (direct), Market or Kearny (1 blk).
 Occidental Hotel bet Sutter & Bush, east side.
 200-300 (100 Bush to 400 Pine) Montgomery & 10th (direct), Kearny, Sansome, California or Sutter (1 blk).
 Mills Building bet Bush & Pine, east side.
 Russ House bet Bush & Pine, west side.

300-400 (400 Pine to 500 California) Montgomery & 10th or California st cars (direct), Sacramento, Kearny or Sansome st. cars (1 blk).
 311—Nevada Block, west side. 328—Safe Depot Bld.
 400-500 (500 California to 600 Sacramento) Montgomery & 10th, California or Sacramento (direct).
 500-600 (600 Sacramento to 600 Clay) Sacramento Clay or Montgomery & 10th st cars (direct), California, Kearny or Sansome (1 blk)

600-700 (600 Clay to 600 Washington) Montgomery & 10th st cars (direct).
 700-800 (600 Washington to 600 Union) Union or Sacramento st cars (1 blk), California st cars (3 blks).
 700-800 (600 Washington to 600 Jackson) Union (direct), or Montgomery (direct), Kearny or Sansome (1 blk).
 800-900 (500 Jackson to 600 Pacific) Union st cars (direct), Kearny, Sansome, Montgomery, Kearny & 10th (direct), 3d & Kearny or Sansome (1 blk), Union (2 blks)
 1000-1100 (400 Broadway to 400 Vallejo) Telegraph Hill, Kearny (direct), Sansome (1 blk) Union cars (2 blks).
 1200-1300 (800 Green to 800 Union) Telegraph Hill, Kearny or Union st cars (walk to Dupont & Broadway, 4 blks)
 1400-1500 (300 Filbert to 300 Greenwich) Telegraph Hill, Kearny & 3d st cars (4 blks), Powell or Union (5 blks)
 1600-1700 (200 Lombard to 100 Chestnut) Telegraph Hill, Kearny & 3d st cars (4 blks) Powell (5 blks).
 1800-1899 (50 Francisco to East North) Sansome at cars (2 blks) Kearny & 3d (4 blks).

MONTGOMERY AVENUE, from junction of Montgomery & Washington NW to Beach & Hyde.
 1-100 (600 Washington & 700 Montgomery) to 522 Jackson) Union, Montgomery & 10th or Kearny st cars (1 blk).
 100-200 (522 Jackson to 600 Pacific) Union or Kearny st.
 200-300 (1000 Kearny & 600 Pacific to 531 Vallejo & 1201 Dupont) Kearny & 3d or Union st cars (direct), or Kearny & Mission (1 blk).
 300-400 (1201 Dupont & Broadway to 421 Vallejo) Kearny & 3d or Union (direct), Kearny & Mission (1 blk).
 400-500 (426 Vallejo to 1500 Stockton & 600 Green) Union st cars (direct), Kearny & 3d st cars (1 blk).
 600-600 (1501 Stockton & 600 Green to 423 Union & 1701 Powell) Union st cars (direct), Kearny & 3d (1 blk).
 800-700 (1701 Powell & 700 Union to 709 Filbert) Union, Kearny & 3d st cars (direct), Powell (1 blk).
 700-800 (710 Filbert & 1801 Powell to 1001 Mason & 800 Greenwich) Kearny & 3d or Powell st cars (direct).
 800-900 (1800 Greenwich & 2001 Mason to 713 Lombard) Powell (direct), Kearny & 3d (1 1-2 blks).
 900-1000 (710 Lombard to 2301 Taylor, & 700 Chestnut) Powell (direct), Kearny & 3d (2 blks).
 1000-1100 (2301 Taylor & 700 Chestnut to 651 Francisco) Powell st cars (direct), Kearny & 3d (2 blks).
 1200-1300 (2001 Jones & 630 Bay to North Point & 2701 Leavenworth, O'Farrell & Hyde, or Powell at cars

MONTGOMERY COURT, bet Pacific & Broadway, from 817 Montgomery, (W), Kearny & Mission at cars (1-2 blk), Sansome (1 1-2 blks)

MONTGOMERY PLACE, bet Union & Filbert, from W. a Montgomery, Union or Kearny & 3d (4 blks).

MONTICELLO, west of San Bruno av, bet Byxhile & Thornton, from Worcester (N) to point N of Garnfield 1-100 (Worcester to Sargent) Cemeteries line (12 blks)
 200-300 (Shields to Garfield) Cemeteries line (12 blks)

MOORE PLACE, bet Hyde & Larkin, from 1230 Union (N), O'Farrell, Jones & Hyde or Union at cars

MORRELL PLACE, bet Hyde & Larkin, from Pacific (N) to Broadway, O'Farrell, Jones & Hyde or Larkin & Park (2 blk), Jackson (1 1-2 blks)

MORRIS AVENUE, bet 6th & 6th, from 973 Harrison (SE) to Point S of 759 Bryant.
 1-100 (973 Harrison to 759 Bryant) San Mateo (Harrison & Guerrero) or Bryant (direct), 5th or 6th (1-2 blk)
MORSE, bet Mission & Brunswick, from point E. of Reed (W) to Mission (opp Worden av & 4 (Syndicate Add.)
 1-100 (Crocker Tract to Newton) Cemeteries line (7 blks).
 200-300 (Curtis to Pope (Cemeteries line (6 blks).
 4-500 (Allison to Esmond & Concord av.)
 600-700 (Webster to Lowell) Cemeteries line (4 blk)

MORSE PLACE, bet Leavenworth & Hyde, from 1203 Broadway (S), O'Farrell, Jones & Hyde at branch California (1-2 blk), Jackson at cars (2 1-2 blks).

MOSCOW, bet Athens & Munich, from Silliman (SW) to Amazon av.; Mission st cars (9 blks) (see Athens).
MOSS, bet 6th & 7th, from 1071 Howard (SE) to 1044 Folsom

1-99 (1071 Howard to 1046 Folsom) Howard or Folsom (direct), 6th) Ferris Park & Ocean cars (1-2 blk), Market at cars transfer to 6th.
MOSS AVENUE, from Short, near Falcon (NW) to Corbett av., near Clarendon av. (Clarendon Heights), 18th at line.

MOULTON AVENUE, bet Greenwich & Lombard, from Buchanan (W) to Steiner.
 1-99 (Buchanan to Webster) Union at cars (2 1-2 blks), Fillmore & 16th st cars (1 blk).
 100-200 (Webster to Fillmore) Fillmore & 16th st cars (direct), Union (2 1-2 blks).
 200-299 (Fillmore to Steiner) (see 100-200 above).

MOULTON PLACE, bet Green & Union, from 1209 Montgomery (W), Kearny & 3d or Union (3 1-2 blks).
MOUTRIE, bet Anderson & Andover, from North & av., near Coso av (S) to Crescent av (Bernal Heights).
 1-100 (North av to Esmeralda av.) Mission st cars (10 blks).
 San Bruno cars (13 blk).

200-300 (Post to Eugene av.) (see 1-100).
 400-500 (Cortland to Jefferson av.) (see 1-100)
 600-700 (Union to Old Hickory) (see 1-100)
 800-899 (Present av. to Crocker Tract) (see 1-100)

MOUNT VERNON AVENUE, bet Niagara & Ottawa av., from Mission (NW) to Cemeteries line.
 1-100 (Mission to Union av.) Cemeteries line.
 200-300 (Wyoming & W Lake av. to Delaware)
 400-500 (San Jose av. to San Miguel) Cemeteries line.
 600-700 (Taia to Louisburg) Ocean av. cars (2 blks), Cemeteries line (4 blks).
 800-899 (Howth to Fetz)

MOUNTAIN LAKE PARK, bet 7th & 14th av. from north of Lake to Presidio Reservation, near U. S. Marine Hospital, Eddy & Fulton st cars (3 blks), Cliff motor cars (4 blks) or Sutter & Greenleaf (4 blks).

MOUNTAIN SPRING AVENUE, bet Clarendon av & St Germain from Lincoln av W to Stanyan, 18th at cars.

MULFORD ALLEY, bet Bush & Pine, from 814 Taylor (E), O'Farrell, Jones & Sutter st cars (1 1-2 blk).
MUNICH, bet Moscow & Prague, from India & La Grange av (SW) to Amazon av., Mission cars (10 blks).
MYRA, bet Oswego & Geneva S. of Susac, near Glen Park; San Mateo cars (12 blks) at Glen Park).

MYRTLE AVENUE, bet O'Farrell & Geary, from 817 Larkin (W) to 144 Laguna.
 1-99 (817 Larkin to 906 Polk) Larkin & Polk (direct), Ellis & O'Farrell or Geary (1-2 blk)

100-199 (911 Polk to 1010 Van Ness av.) Geary or Ellis & O'Farrell (1-2 blk), Ellis (1 1-2 blks), Sutter (2 1-2 blks)
 200-299 (1010 Van Ness av. to 110 Franklin) (see 100-199)
 300-399 (1111 Franklin to 1210 Gough), (see 100-199)
 400-499 (Gough to Octavia), not opened through
 600-599 (1317 Octavia to 1432 Laguna), (see 100-199)

N STREET, bet M & O, from 7th av (near Lake Mon Day) (W) to Ocean Boulevard (at 4th av.) (Sunset District), Ferris Park & Ocean cars

N SOUTH, bet M & P South from 1st av South (SW) Thornton (Silver Terrace Tract), then again from Willams av SW to 29th av (south), South S F
 1-2700 (1st to 24th av. south) 8th & 18th or 3d & Kentucky
 1-100 (1st to 24th av. south), submerged
 200-300 (3d to 18th av. south), submerged
 400-500 (1500 6th to 1500 6th av. south)
 600-700 (1600 7th to 1600 8th av. south)
 800-900 (1600 9th to 1600 10th av. south)
 1000-1100 (1600 11th to 1700 12th av. south)
 1200-1300 (1700 13th to 1700 14th av. south)
 1400-1500 (1700 15th to 1700 16th av. south)
 1600-1700 (1800 17th to 1800 18th av. south)
 1800-1900 (Hay View to Thornton av.)
 2000-2100 (1st to 23d av. south)
 2200-2300 (23d to 24th av. south), not opened through
 2400-2500 (25th to 26th av. south)

NAGLEE AVENUE, bet Worden & Foote av. 5600 Mission (NW) to 251 San Jose av (West End Tract)
 1-100 (Mission to Huron av.) Cemeteries line
 200-299 (Wyoming av. to San Jose av.) Cemeteries line

NAPIER ALLEY (Telegraph Hill) bet Sansome & Montgomery from 250 Filbert (N) Union or Kearny & 3d st cars (3 1-2 blks) NOA—Sansome at cars 1 blk up very steep grade, elevation 175 feet, from Sansome

NAPLES, bet Edinburgh & Vienna, from Silver av (SW) to Amazon av (Evelsler Homestead).
 1-100 (Silver to India av.) Mission st cars (6 blk)
 200-300 (Japan to China av.) Mission st cars (6 blk)
 400-500 (Brazil to Persia av.) Mission st cars (6 blk)
 600-700 (Russia to France av.) Mission st cars (6 blk)
 800-899 (Italy to Amazon av.) Mission st cars (6 blk)

NAPOLEON, east of San Bruno av, south of Army bet Tulare & Norman, from Orleans (N) to point east of Kansas (South S F) San Bruno & Folsom at cars (4 blk)

NASHUA, east of San Bruno av, near 151st (Greek from 15th av (south) NE to Baker av (South S F) San Bruno & Folsom st cars (7 blks) at 15th av (S)

NATICK, from 601 Cheney near Castro (S) to 351 Arlington (Fairmount Tract) (San Mateo line)

NATOMA, bet Mission & Howard from Fremont (W) to 1st
 1-10 (118 Fremont to 179 1st) See 1-99
 1-99 (159 1st to 141 21st S) Sansome (direct), Mission or Howard (1 1-2 blk) Market at cars (1 1-2 blk)
 100-99 (140 1st to 145 New Montgomery) 3d & Bryant (41 rect), Mission or Howard (1-2 blk), Market (1 1-2 blk)
 200-299 (140 3d to 171 4th) Kentucky 3d & Kearny or Ellis & O'Farrell (on 4th) (direct), Mission or Howard (1-2 blk), Market at cars (1 1-2 blks)
 300-399 (181 Howard & Court to 143 6th) 6th & Sansome (direct), Mission or Howard at cars (1-2 blk)
 100-499 (140 5th to 133 6th) 6th & Sansome Ferris Park & Ocean (on 6th) (direct), Howard st cars (1-2 blk)
 500-600 (130 6th to 143 7th) Ferris, Park & Ocean cars (direct) Howard or Mission (1-2 blk)

Natoma—Continued.
 600-700 (170 to 183 8th) 8th & 18th st. cars (direct).
 Howard or Folsom (1-2 blk).
 700-799 (134 8th to 133 31st) 8th & 18th or Larkin & Polk st. cars (direct). Howard or Mission st. cars (1-2 blk).
 800-900 (9th to 10th), not opened through.
 900-1000 (183 10th to 181 11th) Montgomery & 10th st. cars (direct). Howard or Mission st. cars (1-2 blk).
 1000-1099 (134 11th to 36 Lafayette) Mission or Howard st. cars (1-2 blk). Valencia, Haight or Castro st. cars (1-1-2).
 1100-1200 (12th to 14th), not opened through.
 1300-1399 (126 14th to 126 16th) Harrison & Guerrero (direct). Howard or Mission st. cars (1-2 blk).
 NEBRASKA AVENUE, bet. Bradford & Nevada av., from Powhattan south to 1401 Cortland av. (Bernal Heights), San Bruno & Folsom st. cars (5 blks).
 NEPTUNE AVENUE, bet. Diana & Venus, from Thornton av. (SW.) to Williams av. (Silver Terrace, South S. F.) 8th & 18th or 3d & Kentucky st. cars (4 blks).
 NEVADA AVENUE, bet. Prentiss & Rosecrans, from Esmeralda S. to Crescent av. (Point Heights).
 1-50 (Esmeralda to Mayflower.) San Bruno cars (6 blks).
 100-200 (Powhattan to 1301 Cortland av.) San Bruno cars. 300-400 (Jefferson to Union av.) San Bruno cars (6 blks).
 500-599 (Old Hickory to Crescent av.) San Bruno cars (6 blks).
 NEW ANTHONY, bet. Ecker & Taylor, from 713 Jessie (SE.) to 510 Mission. Mission st. cars, or 2d & Bryant (direct), or 1st & Sansome at cars (1-2 blk), Market st. cars (1-1-2).
 NEW GROVE AVENUE, bet. Castro & Diamond, from 27th (S.) to Duncan. Castro st. cars (1-2 blk).
 NEW MONTGOMERY, bet. 24 & 3d, from 617 Market (at Palace Hotel) (SE) to 624 Howard.
 1-100 (617 Market to 628 Mission) Market, or Mission st. cars (direct), 3d & Kearny, Kearny & Mission, 2d & Bryant, Montgomery & 10th at cars (1 blk).
 100-199 (628 Mission to 624 Howard) Mission or Howard st. cars (direct), 3d & Kearny, 2d & Bryant or Market st. cars (1 blk), Montgomery & 10th st. cars (2 blks).
 NEW ORLEANS ALLEY, bet. Leavenworth & Hyde, from Green (N.) to Farrell. Hyde & Jones st. branch California st. cars (1-2 blk). Union at cars (1-1-2 blks).
 NEW YORK, bet. Virginia & Massachusetts, from 24th (S.) to 1st av. (S.). Kentucky at cars (3 blks).
 NEWELL PLACE, bet. Mason & Taylor, from 710 Lombard (N.). Powell st. cars (direct), Kearny & 3d 11-2 blks.
 NEWMAN, bet. Eliott & East av., from Holly Park av. (E.) to Andover av. (Bernal Heights).
 NEWTON (was Reed), East of Curtis & South of Morse; MEY, bet. Trumbull & Marshall, from Mission (E.) to point east of Congdon (College Homestead).
 1-100 (Mission to Craut) Mission st. cars (direct).
 200-299 (Congdon to St. Mary's College Tract) Mission st. cars (direct).
 NIAGARA AVENUE, bet. Geneva & Mt. Vernon av., from West End Tract, near San Miguel) 5200 Mission (NW.) to East Lake av. Cemeteries line (3 blks).
 NINETEENTH AVENUE, bet. 18th & 20th av., from Presidio (S.).
 1-100 (Lobos Creek to 1800 Lake) California (Cliff) cars (1 blk), Sutter & Clement (2 blks).
 200-300 (5700 California to 1800 Clement) California (Cliff) cars or Sutter & Clement (direct).
 300-400 (1800 Clement to 3000 Point Lobos av.) Sutter & Clement (direct). California (Cliff) cars (1 blk).
 500-600 (1800 A. to 1800 B.) Sutter & Clement (2 blks).
 700-799 (1800 C to 1800 Fulton) Fulton st. cars.
 800-1200 (Fulton to H) Golden Gate Park.
 1200-1300 (1800 H to 1800 I) Ferris, Park & Ocean cars.
 1400-1500 (1400 J to 1500 K) F. P. & O. cars (2 blks).
 1600-1700 (1300 L to 1300 M) F. P. & O. cars (4 blks).
 1800-2200 (N to W) F. P. & O. cars.
 NINETEENTH, bet. 18th & 20th, from Delaware (at Union Iron Works (W.) to Dooglass.
 1-100 (Delaware to Maryland) Union Iron Works.
 200-300 (Louisiana to Georgia) Union Iron Works.
 400-600 (Michigan to Illinois) Union Iron Works.
 600-600 (800 Illinois to 1200 Kentucky) 3d & Kentucky or 8th & 18th st. cars (direct).
 600-700 (1200 Kentucky to 800 Tennessee) 8th & 18th st. cars (1 blk) or Kentucky at cars (3 blks).
 800-900 (700 Minnesota to 400 Indiana) 8th & 18th st. cars.
 1000-1100 (400 Iowa to 400 Pennsylvania) 8th & 18th st. cars.
 1200-1300 (400 Mississippi to 400 Connecticut) 8th & 18th st. cars.
 1400-1500 (400 Missouri to 400 Connecticut) 8th & 18th st. cars.
 1600-1700 (400 Arkansas to 600 Wisconsin) 8th & 18th st. cars.
 1800-1900 (600 Carolina to 700 De Haro) 8th & 18th st. cars.
 2000-2100 (700 Rhode Island to 700 Kansas) 8th & 18th st. cars.
 2200-2300 (700 Vermont to 700 San Bruno av.) 8th & 18th st. cars (5 blks). Bryant st. cars (6 blks).
 2400-2500 (700 Utah to 700 Romero av.) Bryant at cars (3 blks).
 2600-2700 (700 Hampshire to 700 York) Bryant at cars.
 2700-2800 (700 York to 700 Alabama) Bryant st. cars.
 2900-3000 (700 Florida to 700 Alabama) Bryant st. cars.
 3100-3150 (2500 Harrison to 600 Treat av.) Folsom st. cars (1-2 blk). Howard at cars (1-1-2 blk).
 3200-3250 (2300 Folsom to 600 Shotwell) Folsom st. cars (direct). Howard at cars (1-2 blk).
 3300-3350 (2300 Howard to 400 Capp) Howard at cars (direct). Mission at cars (1-2 blk). Folsom st. cars (1 blk).
 3400-3500 (2300 Mission to 800 Valencia) Mission st. cars or Valencia st. cars (direct).
 3600-3700 (700 Guerrero to 600 Dolores) Harrison & Guerrero (direct), or 18th st. branch (1 blk).
 3800-3900 (700 Church to 600 Sanchez) 18th st. branch Harrison & Guerrero (1 blk).
 4000-4050 (600 Noe to 200 Hartford) Castro st. cars (1-2 blk), 18th st. branch Harrison & Guerrero (1 blk).
 4100-4200 (600 Castro to 200 Collingwood) Castro st. cars (direct), 18th at, branch Harrison & Guerrero (1 blk).
 4200-4300 (200 Collingwood to 200 Diamond) Castro st. cars at, branch Harrison & Guerrero.
 4400-4499 (200 Eureka to 300 Douglas) 18th st. line.
 NINETEENTH AVENUE, SOUTH, bet. 18th & 20th av., south, from Water Front (NW.) to Railroad av., thence from R. (south) (NW.) to Islals Creek Channel. F. A. S. B. (S.).
 1-1000 (Water Front to F South) Railroad av. cars (5 blks).
 1100-1200 (1800 G to 1800 H South) Railroad av. cars (3 blks).
 1300-1400 (1800 I to 1800 J South) Railroad av. cars (3 blks).
 1500-1600 (1800 K to 1800 L South) Railroad av. cars.
 1600-1699 (L South to Railroad av.) Railroad av. cars.
 1800-2000 (N to Q South) Not opened through.
 NINTH AVENUE, bet. 8th & 10th av., from Presidio 1-100 (Mountain Lake Park to Lake) Eddy & Fulton st. cars (3 blks). Sacramento, Jackson or California st. cars (transfer at Central av. Cliff (motor) cars (1 blk), Sutter, Clement & Central av. cars (2 blks).
 100-200 (500 Lake to 400 California) Cliff (motor) cars (direct). Sutter & Clement at cars (1 blk), Eddy & Fulton st. cars (3 blks).
 300-400 (800 Clement to 2000 Point Lobos av.) Sutter & Clement st. cars (direct). Cliff (motor) cars (1 blk), Eddy & Fulton at cars (3 blks).
 500-600 (800 A to 800 B) Sutter & Clement at cars (1 blk), or Eddy & Fulton. McAllister or Geary st. cars (2 blks).
 700-799 (800 C to 3300 Fulton) McAllister & Geary, Eddy & Fulton or Sutter, Clement & Central av., 8th av. 800-1200 (Fulton to H) Golden Gate Park.
 1200-1300 (800 H to 800 I) 6th (Ferris, Park & Ocean).
 1300-1500 (400 J to 600 K) F. P. & O. cars (2 blks).
 1600-1700 (300 L to 300 M) F. P. & O. cars (4 blks).
 1800-1900 (300 N to Lake Honda) F. P. & O. cars (6 blks).

NINTH, bet. 3th & 10th, from 1301 Market (on south side) (SE) to North Division. NOTE—On North side is 1500 1-100 (1301 Market to 1300 Mission) Mission or Larkin & Polk st. cars, Howard or 3d Market st. cars (except McAllister) (direct), 8th & 18th or Montgomery & 10th st. cars (1 blk).
 200-300 (1300 Howard to 1300 Folsom) Folsom, Larkin & Polk or Howard st. cars (direct), 8th & 18th at cars, Montgomery & 10th or Harrison & Guerrero (1 blk).
 400-500 (1300 Harrison to 1100 Bryant) Larkin & Polk, Harrison & Guerrero, Bryant or 8th & 18th (direct), Montgomery & 10th or Folsom at cars (1 blk).
 600-699 (1000 Brannan to 1000 Montgomery) Larkin & Polk (direct). Bryant or Montgomery & 10th at cars (1 blk).
 NINTH AVENUE, SOUTH, bet. 8th & 10th av., (south) from Water Front (at Dock) (NW.) to Islals Creek.
 1-2000 (Dock to S. south) Kentucky at cars.
 1-60 (Dock to D., south) 8th & 18th or 3d & Kentucky st. cars.
 700-800 (900 E. to 700 F. south) 8th & 18th or 3d.
 900-1000 (600 G to 500 H South) 8th & 18th or 3d.
 1100-1200 (800 I to 800 J South) 8th & 18th or 3d.
 1300-1400 (800 K to 800 L. south) 8th & 18th or 3d.
 1500-1600 (800 M. to Railroad av.) 8th & 18th or 3d.
 1700-1800 (800 P. to 800 Q. south) 8th & 18th or 3d.
 1900-2000 (700 R. to 700 S. south) 8th & 18th or 3d.
 NOBLE, from Hubbell, near 6th (SE.) to South. NOTE—This street is closed 3d & Kentucky (3 blks).
 NOBLE'S ALLEY, bet. Union & Liberty, from 1605 Dupont (E.), Kearny & 3d st. or Union st. cars (2-1-2 blks).
 NOE, bet. Sanchez & Castro, from 900 13th (S.) to Glee Park (at Laidley).
 1-100 (900 13th to 300 14th) Fillmore & 15th or Castro st. cars (with 2 blks).
 100-200 (900 14th to 2200 15th) Castro st. cars (1 blk). Fillmore & 16th at cars (2 blks).
 200-300 (2200 15th to 3600 16th) Castro st. cars (direct), Fillmore & 16th at cars (2 blks).
 300-400 (3600 16th to 3900 17th); (see 200-300).
 600-600 (4000 18th to 4000 19th) 18th st. branch Harrison & Guerrero (direct), Castro at cars (1 blk).
 600-700 (4000 19th to 4100 20th) Castro at cars (1 blk).
 700-745 (4100 20th to 500 Liberty) Castro st. cars (1 blk).
 800-824 (3800 21st to 500 Hill) Castro st. cars (1 blk).
 900-951 (3800 22d to 500 Alvarado) Castro st. cars (1 blk).
 1000-1029 (4000 23d to 500 Elizabeth) Castro st. cars or Mission & West 22d & 24th at cars (1 blk).
 1100-1140 (4000 24th to 300 Jersey) Mission & West 22d & 24th st. cars (direct), Castro (1 blk).
 1200-1213 (4100 25th to 300 Clipper) West 22d & 24th st. cars or Castro st. cars (1 blk).
 1300-1350 (4100 25th to 4100 Army) Castro st. cars (3 blks). West 22d & 24th at cars (4 blks).
 1400-1450 (500 27th to 600 Duncan) Mission & 29th or Castro st. cars.
 1500-1519 (400 28th to 400 Valley) Mission & 29th st. cars.
 1600-1650 (500 29th to 400 Day) Mission & 29th st. cars.
 1700-1799 (500 30th to 100 Laidley) Mission & 29th st. cars (2 blks). Harrison & Guerrero (5 blks).
 NORFOLK, bet. 11th & 12th, from 1675 Folsom S. to 1510 Harrison. Folsom or San Mateo cars (direct).
 NORMA, from Junction of Lincoln & St. Germain av. S. to 20th (Extended) Clarendon Hgts. 18th st. cars.
 NORMAN, east of San Bruno av., near Islals Creek.
 NOME AVENUE, Clarendon Heights (Stuen G. P. O.): 18th st. line.
 NORTH AVENUE, East & parallel to Buena Vista, from Junction Coso av. & Shotwell (SW.) to Holly Park av.
 1-100 (Coso av. to Esmeralda av.) Mission at cars (6 blks).
 200-300 (Eugenia av. & Bennington to Cortland av.) Mission st. cars (6 blks), at 3501 Mission & Cortland av.
 NORTH POINT, bet. Bay & Beach, from East North (at Kearny) (W.) to Presidio (at Lyon).
 1-100 (2009 Kearny to 2200 Dupont) Kearny & 3d at cars.
 200-200 (2300 Stockton to 2400 Powell) Kearny & 3d.
 400-500 (2500 Mason to 2600 Taylor) Kearny & 3d at cars or Powell st. cars.
 600-700 (2200 Jones to 2700 Leavenworth) O'Farrell, Hyde & Jones (1 blk), Kearny & 3d or Powell (3 blks).
 800-900 (2700 Hyde to 3000 Larkin) O'Farrell, Hyde & Jones at, branch of California at, system (direct).
 1000-1099 (3100 Polk to 2200 Van Ness av.) O'Farrell, Hyde & Jones at cars (2 blks), California or Union st. cars.
 1100-1500 (Van Ness av. to Laguna) Fort Mason.
 1500-1600 (3601 Laguna to 3700 Buchanan) Fillmore & 16th.
 1700-1800 (3600 Webster to 3700 Fillmore) Fillmore & 16th.
 1900-2000 (3700 Steiner to 2600 Pierce) Fillmore & 16th.
 2100-2200 (3600 Scott to 3600 Divisadero) Union st. (motor).
 2300-2400 (3500 Broderick to 3400 Baker) Union st. (motor).
 2400-2499 (3400 Baker to 800 Lyon) Union st. (motor) cars (direct). O'Farrell, Hyde & Jones st. cars (transfers).
 NORTH STANYAN, bet. Parker av. & Willard (North) from Aldine (S.) to 2300 Fulton. McAllister st. cars.
 NORTH WILLARO, East of 1st av. from West Eddy (at Odd Fellows' Cemetery) (S.) to 2400 Fulton.
 1-100 (West Eddy to Turk) Geary at cars (3 blks), McAllister st. cars (2 blks).
 200-300 (2800 Golden Gate to 2700 McAllister) McAllister, 200-399 (2700 McAllister to 2400 Fulton) McAllister at cars (W.) to Valencia av. (Academy Tract), Mission at cars (W.) to Alameda st. cars (W.).
 NORTH PLACE, bet. Montgomery & Sansome, from 232 Filbert (N.) (Telegraph Hill) Montgomery, Kearny & 3d or Union st. cars (3-1-2 blks). Sansome st. cars (1 blk up very steep grade 176 feet from Sansome).
 NORWICH, bet. Precita av. & Ripley, from 1724 Alabama (W.) to Harrison (Bernal Heights), Folsom & San Bruno cars (2 blks), at Precita av. (see Adam).
 O'CONNELL PLACE, bet. Powell & Mason, from 618 Vallejo (N.) to Kearny & 3d st. cars.
 O'FARRELL, bet. Ellis & Geary, from 900 Market (Pheasant Bldg) & Grant av. (W.) to Calvary Cemetery.
 1-100 (800 Market & Grant av. to 100 Stockton) O'Farrell, Jones & Hyde branch California or Market st. cars (direct). Geary, Ellis & O'Farrell; Kearny st. cars or Powell, Geary, Ellis & O'Farrell; 10th st. cars (2 blks).
 100-200 (100 Stockton to 200 Powell) O'Farrell, Jones & Hyde branch California or Powell st. cars (direct). Hyde branch California or Powell at cars (1 blk). NOTE—Geary or Ellis & O'Farrell at cars (1 blk).
 200-300 (200 Powell to 400 Taylor) O'Farrell, Jones & Hyde branch California or Montgomery & 10th st. cars (with red panels) (direct). Powell, Geary or Ellis & O'Farrell or Leavenworth st. cars (1 blk).
 400-500 (400 Taylor to 600 Jones) O'Farrell, Jones & Hyde, Montgomery & 10th (with white panels) (direct); Ellis & O'Farrell, Geary or Montgomery & 10th (with red panels) (1 blk), Powell (2 blks).
 500-600 (500 Jones to 500 Leavenworth) O'Farrell, Jones & Hyde, branch California st. line, or Montgomery & 10th Hyde, branch California st. line, or Montgomery & 10th O'Farrell st. cars (with red panels) (direct); Geary or Ellis & O'Farrell (1 blk).

O'Farrell—Continued.
 600-700 (500 Leavenworth to 500 Hyde), Montgomery & 10th (with red panels), or Ellis & O'Farrell (from S. F. Depot) (direct), Geary, Ellis (from Park), or O'Farrell, Jones & Hyde (1 blk)
 700-800 (500 Hyde to 500 Larkin) Larkin & Polk st cars or Ellis & O'Farrell (from S. P. Depot) (direct) Ellis (from Park) or Geary (1 blk)
 800-900 (500 Larkin to 500 Polk) Polk & Larkin or Ellis & O'Farrell (direct) Geary (1 blk) Eddy (2 bks)
 1000-1100 (1000 Van Ness av. to 1100 Franklin) Ellis & O'Farrell st. (outbound) cars (direct), Ellis (from Park), or Geary st. cars (1 blk)
 1200-1300 (1200 Gough to 1300 Octavia) (see 1000-1100)
 1400-1500 (1400 Laguna to 1500 Buchanan) (see 1000-1100)
 1600-1700 (1400 Webster to 1500 Fillmore) Ellis & O'Farrell st. (out), or Fillmore & 16th st. cars (direct), Geary or Ellis (from Park) (1 blk), Eddy st. cars (2 bks)
 1800-1900 (1500 Steiner to 1400 Pierce) (See 1600-1700)
 2000-2100 (1400 Scott to 1400 Devisadero) Ellis & O'Farrell (outbound) cars or Eddy & Fulton st. cars (direct);
 2200-2300 (1300 Broderick to St. Joseph's av.) Geary st. cars (1 blk), Ellis & O'Farrell, or Eddy & Fulton st. cars (within 1-2 bks) (westbound).
OAK, bet. Park & Fell, from 1500 Market & Van Ness av. (opp. 11th) (W.) to Golden Gate Park (at Stanyan)
 1-100 (1800 Market & Van Ness av. to 100 Franklin) Hayes Haight, Valencia or Castro st cars (within 2 bks)
 200-300 (200 Gough to 300 Octavia) Haight at cars, or Hayes st cars (2 bks)
 400-500 (400 Laguna to 500 Buchanan) Haight or Hayes 600-700 (400 Webster to 500 Fillmore) 6th (Ferries, Park & Ocean) or Fillmore & 16th st. cars (direct), Haight or Hayes st cars (2 bks)
 800-900 (500 Steiner to 400 Pierce) 6th (Ferries, Park & Ocean) cars (outbound) (direct);
 1000-1100 (400 Scott to Devisadero) Ellis & O'Farrell, or 6th (Ferries, Park & Ocean) cars (outbound) (direct)
 1200-1300 (300 Broderick to 300 Baker) Ellis & O'Farrell or 6th (Ferries, Park & Ocean) cars (direct).
 1300-2100, (Baker to Stanyan) Panhandle G G Park
 1401-1501 (199 Lyon to 299 Central av.) Ellis & O'Farrell or 6th (Ferries, Park & Ocean) cars (direct)
 1501-1701 (1000 Masonic av. to 400 Ashbury) Ellis & O'Farrell or 6th (Ferries, Park & Ocean) cars (direct).
 1801-1901 (400 Clayton to 400 Cole) Ellis & O'Farrell (direct) also 6th, Park & Ocean cars (Cliff Line)
 2001-2099 (E. Shrader to 401 Stanyan) Ellis & O'Farrell or 6th, Park & Ocean cars (Cliff Line) (direct)
DAK GROVE AVENUE, bet. 5th & 6th, from 956 Harrison (SE.) to 740 Bryant, San Mateo cars (on Harrison) or 2d & Bryant st. cars (direct)
OAKWOOD, bet. Guerrero & Dolores, from 3663 18th St. to 15th St. Branch Harrison & Guerrero (direct).
OCEAN AVENUE, from 4700 Mission (at Bauer), opp. point bet. Brazil & Persia av. (W.) to Ocean Boulevard 1-100 (4700 Mission to Watson Place) Not opened through.
 200-300 (Cayuga to Otsega avs.), not opened through.
 400-2499 (Delaware to 300 Oak) Haight or Ocean av cars (direct), Mission or San Mateo line transfers.
 401-501 (Delaware to 2100 San Jose avs.)
 601-701 (San Miguel to 2 Tara)
 801-901 (Lousburgh to Hawth.)
 1001-1101 (Valencia to 249 Haight av.)
 1201-1301 (299 Lee to 299 Brighton avs.)
 1401-1501 (1199 Plymouth to 299 Golden State avs.)
 1601-1701 (399 Miramar to 1299 Capitol avs.)
 1801-1901 (399 Fulton to 399 Hayes avs.)
 2001-2101 (Arlington av. to Ingleside Track)
 2201-2301 (Ingleside Race Track), continuing to Ocean
OCEAN BOULEVARD, west of 48th av., from B. S. along Ocean Beach to Ocean av. (about 3 miles to Ocean B. S. or 2-1/2 miles to Ocean Side House).
OCEAN BLVD., bet. H. at. Ferries, Park & Ocean cars (direct)
OCEAN TERRACE (Sutro Heights), from Cliff & 4th avs. (NW). Sutter, Clement & Central avs., or Cliff motor cars (direct).
OCTAVIA, bet. Gough & Laguna, from 2000 Market & Cough (NW) to Fort Mason (at Bay)
 1-100 (2100 Market & Gough to 100 Haight) Haight, Valencia or Castro st. cars (direct)
 200-300 (200 Page to 300 Oak) Haight at cars (2 bks)
 400-500 (400 Fell to 500 Hayes) Hayes st cars (direct)
 600-700 (500 Grove to 500 Fulton) McAllister at cars, or Hayes st cars (1 blk)
 700-800 (500 Fulton to 500 McAllister) McAllister at cars 800-900 (500 McAllister to 900 Golden Gate av.) McAllister st cars (direct), Turk st cars (2 bks)
 800-1100 (Golden Gate av. to Eddy) Hamilton Square
 1100-1200 (1100 Eddy to 1200 Ellis) Eddy & Fulton or Ellis (from Park) (direct) from S. P. Depot (1 blk)
 1200-1300 (1200 Ellis to 1300 O'Farrell) Ellis & O'Farrell st cars (direct), Eddy & Fulton or Geary (2 bks)
 1300-1400 (1300 O'Farrell to 1400 Geary) Geary st cars 1400-1500 (1400 Geary to 1500 Post) Geary st cars (direct), Ellis & O'Farrell or Sutter (2 bks)
 1500-1600 (1500 Post to 1600 Sutter) Sutter at cars (direct) (Larkin & Polk st cars transfer to Sutter)
 1700-1800 (1800 Bush to 1900 Pine) Sutter or California at cars (2 bks)
 1900-1999 (2000 California to 2101 Sacramento) California or Sacramento st cars (direct)
 2000-2200 (Sacramento to Washington) Lafayette Park
 2200-2300 (2100 Washington to 2000 Jackson) Jackson & Washington st cars (direct)
 2400-2500 (2000 Pacific av. to 1900 Broadway) Larkin & Polk st cars (direct)
 2600-2700 (1900 Vallejo to 1800 Green) Union st cars (2 bks) O'Farrell, Jones & Hyde, transfer at Hyde Hyde & Union Larkin & Polk st. cars (2 bks)
 2700-2800 (1800 Green to 1800 Union) Union st cars (direct), O'Farrell, Hyde & Jones st branch California st cars (transfer at Hyde & Union)
 2900-3000 (1900 Fibert to 1800 Greenwic.), Union or Fillmore & 16th st. cars
 3100-3200 (1700 Lombard to 1600 Chestnut) Union at cars (4 bks) or Fillmore Hill line (4 bks)
 3300-3399 (1600 Francisco to 1400 Bay) Fillmore & 16th Hill cars (4 bks) Union at cars (6 bks)
OHIO, bet Wyoming & Virginia, from the bay (at 26th) S to 1st av. (S.) (South S. F.) 8th & 15th or Kentucky st cars (10 bks), submerged street
OHIO PLACE, bet Sansome & Montgomery, from 420 Pacific (N.) to 321 Broadway, Kearny & Mission & Sansome st cars (direct)
OLD HICKORY, bet Crescent & Union avs., from An Douer av. (2 1/2 to Crescent at Howard Heights)
 1-100 (Anderson av. to Moultrie) Folsom & San Bruno
 200-300 (Anderson to Ellsworth) San Bruno cars (9 bks)
 400-500 (Banks to Folsom) San Bruno cars (7 bks)
 600-700 (Banks to Folsom) San Bruno cars (5 bks)
 800-900 (Nevada to Putnam) San Bruno cars (3 bks)
 1000-1099 (Bronte to Crescent av.) San Bruno cars (1 blk)
OLIVE COURT, bet Laguna & Buchanan, from 1523 Union (S.), Union st cars (direct) O'Farrell, Hyde & Jones st. branch California (transfers at Hyde)
OLIVER, bet Acton & Whittier, from 5801 Mission (SE.) to County line (West End Homestead, near Ocean View) Cemerley line (3 bks) at Ocean View Station.

OLIVE AVENUE, bet Ellis & O'Farrell, from Larkin (W.) to Buchanan.
 1-99 (715 Larkin to 810 Polk) Larkin & Polk or Ellis & O'Farrell (direct), Eddy & Fulton st cars (1-1-2 bks)
 100-199 (810 Polk to 925 Van Ness av.) Larkin & Polk (direct) Ellis & O'Farrell at cars (1-2 blk)
 200-299 (909 Van Ness av. to 1015 Franklin) Ellis & O'Farrell at cars (1-2 blk), Eddy & Fulton or Geary at cars (1-1-2 bks)
 300-400 (Franklin to Gough), Not opened through.
 500-599 (1251 Octavia to 1310 Laguna) Ellis & O'Farrell (1-2 blk), Eddy & Fulton or Geary at cars (1-1-2 bks).
 600-699 (1327 Laguna to 1410 Buchanan) Ellis & O'Farrell (1-2 blk), Eddy & Fulton or Geary at cars (1-1-2 bks).
OLMSTEAD, bet. Dwight & Mansell, from 3100 San OLNEY PLACE, bet Townsend & Kink, from Hammond SW, near 3d-3 & Kearny or Kentucky (1-2 blk)
OLYMPUS, bet. Upper Terrace & Ashbury, from 4609, 17th (N.) to Mt Olympus, 15th at branch San Mateo
ONEIDA AVENUE, bet Onondaga & Seneca avs., from Cayuga av. (NW) to 2101 San Jose av
 1-100 (Cayuga av. to Otsego) Mission st cars (1 blk)
 200-299 (Delaware to San Jose st.) Mission or Cemeteries.
ONEIDA PLACE, bet Dupont & Stockton, from 825 Sacramento (S.), Sacramento st cars, Jackson & Washington (direct), Clay st cars (1-1-2 bks), Powell (transfers to Sacramento) (direct)
ONONDAGA AVENUE, from 4800 Mission (near Russia av.) (NW) to 2067 San Jose av. (West End Tract).
 1-100 (Mission to Cayuga av.) Mission at cars (direct).
 200-250 (Otsego to Ocean av.) Mission at cars (direct).
 300-399 (Delaware to San Jose av.) Mission or San Mateo cars (direct).
OPAL ALLEY, from 400 Corbett av., near Ashbury (NW) to Lincoln av. (Clarendon Heights) 15th at
OPAL PLACE, bet Golden Gate av. & Turk, from Taylor (E.) (Reay Donohoe Bldg), 6th (F. P. & O.) cars (direct), Market, Turk (1-2 blk), Eddy (1-1-2 bks)
OPERA ALLEY, bet 3d & 4th, from 710 Mission (N.) Mission at cars (direct) Kearny & Mission (direct), 3d & Kentucky or Ellis & O'Farrell (1-2 blk), Market (1-1-2 blk), Powell (transfer to Ellis & O'Farrell) (1-2 blk).
OPHIR ALLEY, bet Taylor & Jones, from 616 Post N to Lewis Place, Montgomery & 10th at cars (direct) O'Farrell, Hyde & Jones (1-2 blk) Geary or Sutter (1-1-2 bks)
ORANGE ALLEY, bet Valencia & Mission, from 24th 1-100 (24th to 26th) Valencia or Mission st cars (1-1-2 blk).
ORDWAY, bet Ward & Mansell, from 3300 San Bruno av. (W.) to Piper & Fries Tract (at Holyoke), San Bruno & Folsom st cars (3 bks)
OREGON, bet Washington & Jackson, from point east of Jhuum west to Battery
 1-100 (East side Drumm to west side Drumm) Union at (thence) cars (1-2 blk), Sansome (transfer to Union).
 100-199 (319 Drumm to 414 Davis) (See 1-100 above)
 200-299 (419 Davle to 516 Front) Union at (thence) cars (1-2 blk), north bound Sansome (transfer to Union at 300-399 (point east of Battery) Union at cars (direct).
ORIENT AVE, bet Church & Vicksburg, from 352 23d (N.) or 384 33d (S.) to Elizabeth, Mission & West, 22d & 24th at, cars (1 blk)
ORIZABA AVENUE, bet Capitol av. & Bright, from De Long av. (1st bet of Redwood) (near Ocean View)
 1-100 (De Long to Palmetto av.) Cemeteries line (2 bks).
 200-300 (Sadova & Stanley to Farrallones & Randolph)
 400-500 (Minerva & Sargent to Shields & Lakeview av.) Mission st cars (4 bks), Cemeteries line (5 bks).
 800-700 (Garfield & Crafton av. to Holloway av.) Ocean av cars (2 bks).
ORLEANS, east of San Bruno av. (2 bks), near Isala Creek, from Tulare (N.) to Kansas (South S. F.), San Bruno & Folsom st cars (2 bks) (See Adam)
ORSENIUS, east of San Bruno av. (8 bks) from Byrne (S.) to Nassau, east of Jewellyn, near Baker av., Folsom & San Bruno cars (5 bks)
OSAGE ALLEY, bet Mission & Bartlett, from 24th to 26th
 1-100 (24th to 25th) Mission or Valencia at cars (1-2 blk)
OSCAR ALLEY, bet 1st & 2d Howard & Folsom, from Clarendon (N.) entrance at 252 1st or 243 2d, Folsom or Howard at cars (1-2 blk), 2d & Bryant 6th & Sansome (on 1st) (1-1-2 bks)
OSWEGO, west of Stanford Heights av., from Center (S.) to 34th, San Mateo cars (9 bks) (at Glen Park)
OTEGA AVENUE, bet Delaware & San Jose avs., from Mt Vernon av. to Ottawa av. Cemeteries line (1-2 blk)
OTSEGO AVENUE, bet Cayuga & Delaware avs., from Ocean av. (SW) to Geneva av.
 1-100 (Ocean av. to Onondaga av.) Mission at cars
 200-300 (Delaware to Seneca av.) Mission at Cemeteries line (2 bks)
OTTOWA AVENUE, bet Mt Vernon & Folsom avs., from Mission (NW) to San Jose av.
 1-100 (Mission to Huron av.) Cemeteries line
 200-299 (Hwy connecting San Jose avs.) Cemeteries line
OXFORD, bet Cambridge & Harvard from Silver av. (SE.) to Mansell (University Mount) about 3 1/2 mile from Mission or San Bruno cars (See Somers)
P. SOUTH, bet N & G (south) from 1st av. (SW) to 14th av. (S), thence again from Williams av. (SW) to Charter Oak av.
 1-1900 (1st to 15th avs south) 8th & 15th or 3d & Kentucky st cars (at Railroad av.)
 1-100 (1st to 2d avs. south)
 200-300 (3d to 4th avs. south)
 400-500 (1500 5th to 1500 6th avs. south)
 600-700 (1700 7th to 1700 8th avs. south)
 800-900 (1700 9th to 1700 10th avs. south)
 1000-1100 (1700 11th to 1800 11th avs. south)
 1200-1300 (1800 13th to 1800 14th avs. south)
 1400-1500 (1800 16th to 1900 16th avs. south)
 1600-1700 (1900 17th to 1900 18th avs. south)
 1900-2000 (1900 19th to 1900 20th avs. south), not opened
 2500-2800 (Williams to 27th avs. south) San Bruno cars
 2700-2800 (12th to 29th avs. south) San Bruno cars (2
 2900-3000 (30th to Charter Oak av.) San Bruno cars (1 P. ST., bet D & G from 9th av. (W.) to Issan Boulevard (transfers to District 8 bks from Ocean cars, on 11
PACIFIC, bet Jackson & Broadway, from East North (at Drumm, W.) to Larkin NOTE: continuation of this street from Larkin to Laurel is known as Pacific av 1-100 (500 Drumm to 600 Davis) Kearny & Mission at cars (1 blk)
 200-300 (700 Front to 400 Battery) Kearny & Mission or Sansome at cars
 400-500 (500 Sansome to 500 Montgomery) Sansome st cars (1 blk)
 600-700 (1000 Kearny to 1100 Dupont) Kearny or Union st cars (direct), Montgomery at cars (transfer to Sansome)
 800-900 (1200 Stockton to 1300 Powell) Powell at cars (1 blk or Kearny & 3d (direct)
 1000-1100 (1400 Mason to 1500 Taylor) Powell at cars (direct) Jackson st cars (1 blk)
 1200-1300 (1600 Jones to 1600 Leavenworth) Jackson at cars (1 blk), Washington or Hyde & Jones (1-1-2 bks)
 1300-1400 (1600 Leavenworth to 1600 Hyde) O'Farrell, Jones & Hyde (1-1-2 bks) branch California (direct) Jackson (1-1-2 bks)
 1400-1499 (1600 Hyde to 1600 Larkin) Hyde & Jones at cars (direct) Larkin & Polk or Jackson at (1-1-2 bks).

PACIFIC AVENUE, bet Jackson & Broadway, from Larkin (W.) to Presidio (at Locust). NOTE—continuation of Pacific.
1500-1600 (1900 Larkin to 2000 Polk) Larkin & Polk (direct), Jackson (1 blk), Washington (2 blks), Hyde & Jones st. cars (2 blks)
1700-1800 (2100 Van Ness av. to 2200 Franklin) Larkin & Polk st. cars (direct), Jackson st. cars (1 blk)
1900-2000 (2300 Gough to 2400 Octavia) Larkin & Polk st. cars (direct), Jackson (1 blk), Washington (2 blks)
2100-2200 (2500 Laguna to 2600 Buchanan) Larkin & Polk st. cars (direct), Jackson (1 blk), Washington (2 blks)
2300-2400 (2600 Webster to 2600 Fillmore) Fillmore & 16th st. or Larkin & Polk st. cars (direct), Jackson (1 blk), Washington (2 blks)
2500-2600 (2600 Ulmer to 2500 Pierce) Larkin & Polk st. cars (direct), Jackson (1 blk)
2700-2800 (2600 Scott to 2600 Devisadero) Larkin & Polk st. cars (direct) Jackson st. cars (1 blk)
2900-3000 (2400 Broderick to 2500 Baker) Larkin & Polk st. cars or Jackson st. cars.
3100-2200 (2300 Lyon to 2328 Central av.) Jackson st. cars
3301-2401 (Walnut to Laurel) Jackson st. cars.

PACIFIC ALLEY, bet Dupont & Stockton, from N. s. Pacific (N.) Alao from Broadway (S.) Kearny & 3d (direct), Union st. cars (1 blk)

PAGE, bet. Haight & Oak, from Market & Franklin (opp. 10th) (W.) to Golden Gate Park (at Stanyan).
1-100 (1900 Market & Franklin to 100 Gough) Haight, Valencia or Castro st. cars.
100-200 (100 Gough to 200 Octavia) Haight st. cars (1 blk)
300-400 (300 Laguna to 400 Buchanan) Haight st. cars (1 blk)
600-600 (300 Webster to 400 Fillmore) Fillmore & 16th (direct), Haight or 6th (Ferries, Park & Ocean cars (1 blk)
700-800 (400 Steiner to 300 Ferries) Haight or 6th (Ferries, Park & Ocean cars (on Oak) (1 blk)
900-1000 (300 Scott to 300 Devisadero) Haight, Ellis & O'Farrell (1 blk) Ferries, Park & Ocean cars (1 blk)
1100-1200 (200 Broderick to 100 Baker) Haight, Ellis & O'Farrell or 6th (Ferries, Park & Ocean cars)
1300-1400 (100 Lyon to 200 Central av.) Haight, Ellis & O'Farrell or 6th (Ferries, Park & Ocean cars) 1 blk
1500-1600 (1100 Masonic av. to 600 Ashbury) Haight, Ellis & O'Farrell or 6th (Ferries, Park & Ocean cars).
1700-1800 (500 Clayton to 600 Cole) Haight or Ellis & O'Farrell or 6th (Ferries, Park & Ocean cars) 1 blk
1900-1999 (600 Shradler to 601 Stanyan) Haight, or Ellis & O'Farrell st. cars (1 blk), Ferries, Park & Ocean cars.

PALMER, (near Glen Park) bet. 30th & Laidley, from Harper to Randall & Whitney) San Mateo cars (1 blk)
PALMETTO AVENUE, north of De Long, from San Jose av. & Plymouth av. (W.) to Ramsell & Worcester.
1-100 (San Jose av. to Capitol & Liebig) Cemeteries line.
200-300 (Orizaba av to Head) Cemeteries line (2 blks)
400-499 (Victoria to Ramsell & Worcester) Cemeteries line
PARADE ALLEY, bet. Filbert & Greenwich, from 1623 Dupont (W.) Union or Kearny & 3d cars (2 1-2)
PARIS, bet London & Lisbon, from point (N.) of China (at Jewish Old Peoples' Home) (SW.) to Amazon av.
200-300 (Brazil av. to Persia av.) Mission st. cars (2 blks).
1-100 (Japan av. to China av.) Mission st. cars (2 blks)
200-300 (Brazil av. to Persia av.) Mission st. cars (2 blks).
400-500 (Russia av. to France av.) Mission st. cars (1 blk)
600-699 (Italy av. to Amazon av.) Mission st. cars (2 blks).

PARK HILL AVENUE, West of South Broderick, from Buena Vista (SW) to Masonic av.
1-100 (Buena Vista av. to Angle) Haight st. cars (3 blks).
100-112 (Angle to Tilden) Haight st. cars (4 blks).
112-150 (Tilden to Masonic av.) Haight st. cars or Ferries, Park & Ocean cars (5 blks).
PARK AVENUE, Snow City Hall Avenue).
PARK LANE, NORTH, bet. Bryant & South Park, from 2d (SW) to Center Place, 2d & Bryant, 6th & Sansome cars (direct), Harrison & Guerrero (1-2 blk).

PARK LANE, SOUTH, bet. South Park & Brannan, from Central Place (SW.) to 619, 3d, 3d & Kearny cars (direct); 6th & Sansome or Bryant st. cars (1-2 blk).

PARKER ALLEY, bet. Stockton & Powell, from 926 Clay (N.) Clay st. cars (direct); Powell & Jackson st. cars (1-2 blk); Sacramento st. cars (1-2 blks).
PARKER AVENUE, bet. Boyce & Commonwealth av., from California (S.) to Fulton, Clement & Sutter st. cars.
1-100 (3701 California to Richmond av.), Clement & Sutter st. cars (direct)
200-300 (800 Point Lobos av. to St. Rose's) Clement & Sutter st. cars (1 blk), Geary st. cars (direct).
400-500 (Junipero to Turki) Geary or McAllister st. cars.
600-700 (Golden Gate av. to McAllister) McAllister st. cars.
700-799 (McAllister to 2200 Fulton) McAllister st. cars.
PARASOL AVENUE, South of Carl, from Clayton (W.) to 5th av.
1-100 (Clayton to Cole) Haight, Ellis & O'Farrell, or 6th, Park & Ocean cars, also 18th st. line, transfer to Masonic av. cars (direct).
200-300 (Stanyan to Willard) (See 1-100 above)
400-500 (1st av. to 2d av.) (See 1-100 above)
600-700 (3d to 4th av.) (See 1-100 above)
700-799 (4th to 5th av.) (See 1-100 above)

PARROT ALLEY, bet. California & Sacramento, from Davis (W.) California or Sacramento & Jackson st. cars.
PATTERSON, bet. San Bruno av. & Loomis, from Flower (NE.) to point (N.) of 15th av. south (South S. F.) San Bruno & Folsom st. cars (1 blk).
PATTON, bet. Mission & Holly Park, from 124 West av. (S.) to 131 Highland av. (Bernal Heights). Mission st. cars (1 blk) at 3601 Mission.
PAUL, West of San Bruno av., near head of Islais Creek, from Crescent av., near Bradford (SE) to Channel, near Barneveld av. San Bruno & Folsom st. cars (1 blk).
PAUL AVENUE, North of Salinas av. from Railroad av. (at 31st av.) (south) (W.) to San Bruno av. (at Dwight) (Garden Tract, South S. F.), 3d & Kentucky (at R. R. av.) or San Bruno & Folsom st. cars (direct).
PAULINA AVENUE, bet. House of Refuge to bet. Havlock & Jarnac, from San Jose av. (NW.) to Circular av. (S. P. R. R.) (opp. Wieland av.), San Mateo cars (direct).

PEABODY, bet. Talbert & Rutledge, from Visitation av. (SW.) to Medford, near county line. Folsom & San Bruno av. cars (1 blk), Railroad av. line (5 blks).
PEARL, bet. Valencia & Guerrero, from 1831 Market (S.) to 434 12th Castro st. cars (direct), Valencia st. cars (1 blk), Haight st. cars (2 blks).
PEARL ALLEY, bet 21st & 22d, from View av. (W.) to Corbett av. crossing Falcon Road. Mission & West 22d, Castro or 18th st. bianch S. F. & San Mateo cars (4 blks).
PELHAM, East of San Bruno av. near Islais Creek, from Byrne (S.) to Baker av. & East of Orsenius (South E. F.) San Bruno & Folsom st. cars (3 blks).
PENNSYLVANIA AVENUE, bet. Hilde (Potrero), bet. Iowa & Mississippi, from 801 16th (S.) to Tulare.
1-100 (801 16th to 1000 17th) Kentucky st. cars (5 blks), 6th & 18th (within 3 blks).
200-300 (1000 Mariposa to 1000 18th) 8th & 18th st. cars.
400-500 (1000 8th to 1200 20th) 8th & 15th st. cars, (2 blks) 3d & Kentucky st. cars (5 blks).
600-700 (1200 22d to 1300 23d) 8th & 18th or 3d & Kentucky st. cars (5 blks).
800-900 (1400 25th to 1500 Army) 5th & 18th or 3d & Kentucky st. cars (5 blks).
950-1000 (Marin to Tulare) 8th & 18th or 3d & Kentucky,

PERALTA AVENUE (South of Army & West of San Bruno av.), from Holladay av. (SW.) to point (W.) of Franconia av. & South of Precita av.; thence (S.) to Union & San Bruno av.

1-100 (Holladay to Tomasa & York) San Bruno & Folsom st. cars (1 blk) at Precita av.
200-300 (Angle nr. Franconia to Montcaim) San Bruno & Folsom st. cars (within 2 blks) at Precita av.
400-500 (Rumage & Samoset to Ripley & Cabot) San Bruno & Folsom st. cars (4 blks), at San Bruno av.
600-700 (Esmeralda av. to Powhattan) San Bruno & Folsom st. cars (4 blks)
800-900 (Cortland to Jefferson av.) San Bruno cars (4 blks)
900-999 (Jefferson av. to Union & San Bruno av.) San Bruno & Folsom st. cars (direct).

PERINE PLACE, bet. California & Sacramento, from 2109 Steiner (W.) to 2023 Pierce. California & Sacramento st. cars (1-2 blk).

PERRY, bet. Harrison & Bryant, from point (E.) or 423 3d (SW.) to 6th.
1-100 (East of 3d to 423 3d) 3d & Kearny st. cars (direct), San Mateo or 2d & Bryant st. cars (1-2 blk).
100-199 (420 3d to 421 4th) 3d & Kearny or Ellis & O'Farrell (direct), 2d & Bryant or Harrison & Guerrero (1-2)
200-299 (424 4th to 413 6th) Ellis & O'Farrell (at 424 4th), 6th & Sansome; also San Mateo or 2d & Bryant at cars

PERRY AVENUE, bet. Parker av. & North Willard, from Aldine (S.) to Dewey av. (near McAllister) McAllister st. cars (1 blk) at 2300 Fulton.

PERSIA AVENUE, bet. Brazil & Russia av., from Mission (SE.) to La Grande av. (Excelsior Homestead), (see Brazil av. numbers)
1-1299 (4701 Mission to La Grande av.) Mission st. cars
PFEIFFER, bet. Chestnut & Francisco, from 1915 Dupont (W.) to 2012 Stockton, Kearny & 3d (1-1-2 blks).
1-99 (Pt. east of Dupont to Dupont)
100-199 (1915 Dupont to 2012 Stockton).

PIEDMONT, South of Frederick, from 1535 Masonic av., near Congress (SW.) to point near Ashbury). 6th, Ferries, Park & Ocean cars or 18th st. branch San Mateo cars

PIERCE, bet. Steiner & Scott, from 13th (at Duboce Park) (N.) to bay (at Lewis).
1-100 (13th to Duboce Park) Haight or Fillmore & 16th st. 100-200 (600 Waller to 700 Haight) Haight st. cars (direct), Fillmore & 16th st. cars (2 blks).
300-400 (200 Page to 300 Oak) 6th (Ferries, Park & Ocean) cars (direct), Haight st. cars (within 2 blks).
500-600 (1000 Fell to 1100 Hayes) Hayes st. cars (direct).
600-800 (Hayes to Fulton) Alamo Square.
800-900 (1100 Fulton to 1400 McAllister) McAllister st. cars
900-1000 (1400 McAllister to 1500 Golden Gate) McAllister (direct) (Turk at cars) (2 blks), Eddy st. cars (3 blks)
1100-1200 (1600 to 1700 Eddy) Eddy & Fulton st. cars.
1300-1400 (1800 Ellis to 1836 O'Farrell) Ellis & O'Farrell st. cars (direct), Geary st. cars (1 blk)

1500-1600 (Geary to Post) Hamilton Square
1600-1700 (2100 Post to 2200 Sutter) Sutter st. cars.
1800-1900 (2400 Bush to 2500 Pine) Sutter or California st.
1900-2000 (2600 Pine to 2600 California) California st. cars (direct), Sacramento st. cars (within 2 blks). O'Farrell, Sutter or California).
2100-2199 (2700 Sacramento to 2700 Clay) Sacramento st. cars (direct), California st. cars (within 2 blks).
2200-2400 (Clay to Jackson) Alta Plaza
2400-2500 (2600 Jackson to 2600 Pacific av.) Larkin & Polk st. cars (1 blk) at Jackson st. cars

2600-2700 (2500 Broadway to 300 Vallejo) Larkin & Polk st. cars (on Pacific av.) (within 2 blks), Union st. cars (within 4 blks), Fillmore & 16th st. cars (2 blks)
2800-2900 (2400 Green to 2400 Union) Union st. cars
300-3100 (2400 Filbert to 2400 Green) Green, Sutter or Fillmore & 18th st. cars (within 2 blks), O'Farrell, Hyde & Jones (transfer to Union).
3200-3300 (2300 Lombard to 2200 Chestnut) Fillmore & 16th st. cars (2 blks), Union st. cars (within 4 blks)
3400-3500 (2100 Francisco to 2000 Bay) Fillmore & 16th st. cars (2 blks), Union st. cars (4 blks on Baker).
3600-3700 (2000 North Point to 1900 Beach) Fillmore & 16th st. cars (or Union st. (motor) cars (within 4 blks).
3800-3900 (1700 Jefferson to Tonquin) Union st. (motor cars or Fillmore & 16th st. cars (6 blks).

PINE, bet. Bush & California, from Market & Davis (opp. Beale) (W.) to Laurel Hill Cemetery (at Central).
1-100 (200 Market & Davis to 100 Froot) California, Market or Sutter st. cars (within 1 blk), Sacramento, Sansome or Bush & Battery cars (within 2 blks).
200-300, (100 Battery to 200 Sansome), Sansome st. cars (direct), Montgomery & 10th or California (1 blk).
400-500 (300 Montgomery to 400 Kearny) Kearny st. cars or Montgomery st. cars (direct), California st. cars (1 blk), Sacramento st. cars (2 blks), Sutter st. cars (2 blks)
600-700 (500 Dupont to 600 Stockton) California st. cars (1 blk) Sacramento or Sutter st. cars (2 blks).
800-900 (700 Powell to 800 Mason) Powell st. cars (direct) Sutter (2 blks). 899 - the Oliver Hotel, cor. Mason.
900-1000 (800 Mason to 900 Taylor) O'Farrell, Hyde & Jones at branch California) or Powell st. cars (1 blk)
1000-1100 (1900 Taylor to 1000 Jones) O'Farrell, Jones & Hyde, branch California) or Sutter st. cars (1 blk) Sutter st. cars (2 blks). The Bella Vista Hotel, cor. Taylor.

The Colonial Hotel, cor. Jones.
1100-1200 (1000 Jones to 1000 Leavenworth) O'Farrell, Hyde & Jones st. cars (direct), California or Union st. cars (transfer at Hyde), Sutter at cars (2 blks).
1300-1400 1000 Hyde to 1300 Larkin) O'Farrell, Hyde & Jones st. cars (direct), California at cars (1 blk), Sutter st. cars (2 blks).
1400-1500 (1300 Larkin to 1400 Polk) Larkin & Polk st. cars (direct), California st. cars (1 blk), Sutter or Sacramento st. cars (2 blks).
1600-1700 (1500 Van Ness av. to 1600 Franklin) California st. cars (1 blk), Larkin & Polk, Sutter or Sacramento st. cars (within 2 blks), O'Farrell, Hyde & Jones at cars or Union st. cars (transfer to California), Sutter at cars (1 blk)
1800-1900 (1700 Gough to 1800 Octavia) California st. cars (1 blk), O'Farrell, Hyde & Jones or Union st. cars (transfer to California), Sacramento or Sutter st. cars (2 blks).

2000-2100 (1900 Laguna to 2000 Buchanan) California st. cars (1 blk), O'Farrell, Hyde & Jones at cars or Union st. cars (transfer to California), Sutter or Sacramento st. cars (2 blks).
2200-2300 (1900 Webster to 2000 Fillmore) Fillmore & 16th st. cars (direct), California st. cars (1 blk), Sacramento or Sutter st. cars (2 blks).
2400-2500 (2000 Steiner to 1900 Pierce) California st. cars (1 blk), O'Farrell, Hyde & Jones st. cars or Union st. cars (transfer to California), Fillmore, Sacramento or Sutter st. cars (within 2 blks).
2600-2700 (1900 Scott to 1900 Devisadero) Eddy & Fulton st. cars (direct), California st. cars (1 blk).
2800-2900 (3300 Broderick to 1000 Baker) California st. cars (1 blk), O'Farrell, Hyde & Jones st. cars or Union st. cars (transfer to California) (see California st. cars)
3000-3100 (1700 Lyon to 1800 Central av.) California st. cars (1 blk), or Sutter, Clement, Central & 8th av. lines (direct), Jackson st. cars (1 blk), Eddy & Fulton or Sacramento (2 blks).

PINE PLACE, bet. Mason & Taylor, from 908 Pine (N.). Powell st. cars or O'Farrell, Hyde & Jones (1-1-2 bks).

PINK ALLEY, bet. Market & 13th from Pearl (W.). Castro st. cars (1-2 bks) (at 1-2 Market), Valencia st. cars (1 bks), Haight st. cars (2 bks).

PINKNEY PLACE, bet. Kearny & Dupont, from 620 Broadway (N.) to 625 Vallejo. Kearny st. cars (direct), Union st. cars (1-2 bks).

PICHHE, bet. Silver & Silliman, from Silver av. & Yale (SW) to Madison (University Mound). San Bruno & Folsom st. cars.

PICOCHE ALLEY (closed), bet. Dupont & Stockton, from 830 Sacramento (N.) (in Chinatown District). Sacramento st. cars (direct).

PIONEER PARK, bet. Montgomery, Kearny, Filbert & Greenwich (Telegraph Hill). Kearny & 3d st. cars (3 bks), Union or Powell st. cars (4 bks).

PIONEER PLACE, bet. Market & Mission, from 24 4th (SW) 4th (Ellis) O'Farrell & bks cars (direct), Market or Mission st. cars (1-2 bks), O'Farrell, Hyde & Jones st. at cars, Howard or Kearny st. cars (1-2 bks).

PIPER ALLEY, bet. Mission & Jessie, from Ecker (NE), Mission st. cars (1-2 bks), Market or Sutter st. cars (1-2 bks) (at 627 Market), 15th & Sansome st. cars (1-2 bks at 1st). NOTE—Entrance at 629 Market or 639 Mission.

PIXLEY AVENUE, bet. Filbert & Greenwich, from Buchanan (W.) to Steiner.

PLYMOUTH AVENUE, bet. Webster, Union st. cars or Fillmore & 16th st. cars (within 1-1-2 bks).

PLEASANT, bet. Sacramento & Clay, from 1135 Taylor (W.) to 1216 Jones. Sacramento or Clay at cars (1-2 bks), California or Washington st. cars (1-1-2 bks).

PLUMAS, bet. Mendocino & Fresno, from the Water Front (at Colorado) (W.) to 1st av. (South S. F.), 8th & 18th or Kentucky st. cars (7 bks); (submerged street).

PLUTO, bet. Juno & Upper Terrace, from 16th (SW) to Lower Terrace, near Congress (Buena Vista Heights 18th st. branch San Mateo cars).

PLYMOUTH AVENUE, East of Capitol av., (at San Jose av. & Palmetto av.) (N.) to Ocean av.

1-100 (Palmetto av. to Sagamore) Cemeteries line, 200-300 (Sadova to Broad) Cemeteries line (1 bks).

400-500 (Farallones to Lobos) Cemeteries line (2 bks), 600-700 (Mina to Monterey) Cemeteries line (3 bks), 800-900 (Thrift to Lakeview av) Cemeteries line.

1000-1100 (Grafton av. to Holloway av.) Ocean av. cars 1100-1199 (Holloway av. to Ocean av.) Ocean av. cars.

POINT LOBOS AVENUE, bet. Clement & A, from Central av. (containing Sutter Geary) (W.) to Suito Heights.

1-100 (Central av. to Josephine) Geary st. cars (direct), 200-300 (Eugenie & Masonic av. to Wood) Geary st. cars 400-500 (Collins to Blake) Geary st. cars (direct), 600-700 (Cook to Boyce) Geary st. cars (direct), Clement & Central & 8th av. cars (2 bks).

800-900 (Parker av. to Commonwealth & Johnston av.) Geary st. cars (direct), Sutter, Clement, 8th & Central av. cars (1 bks).

1000-1100 (Jordan & Henderson avs. to Michigan av.) Geary st. cars (direct), Sutter & Clement, 8th & Central av. cars (1 bks).

1200-1300 (1st to 2d avs.) Geary st. cars (direct), Sutter & Clement Central & 8th av. cars (1 bks).

1400-1500 (3d to 4th avs.) Geary st. cars (direct), Sutter & Clement, Central & 8th av. cars (1 bks).

1600-1700 (5th to 6th avs.) Eddy & Fulton or Geary st. cars (direct), Sutter & Clement, Central & 8th av. cars.

1800-1900 (7th to 8th avs.) Sutter, Clement & Central av. st. cars (1 bks), 8th av. & Central av. Park branch (direct), Eddy & Fulton st. cars (within 1 bks).

2000-2100 (9th to 10th avs.) Sutter & Clement & Central av. (1 bks), Cliff (motor) cars (2 bks).

2200-2300 (11th to 12th avs.) Sutter, Clement & Central av. (1 bks), Cliff (motor) cars (2 bks).

2400-2500 (13th to 14th avs.) Sutter, Clement & Central av. (1 bks), Cliff (motor) cars (2 bks).

2600-2700 (16th to 16th avs.) Sutter, Clement & Central av. (1 bks), Cliff (motor) cars (2 bks).

5800-5900 (47th to 48th avs.); see 4400-4500 above, av. (1 bks), Cliff (motor) cars (2 bks).

3000-3100 (19th to 20th avs.) Sutter & Clement & Central av. (1 bks), Cliff (motor) cars (2 bks).

3200-3300 (21st to 22d avs.) Sutter & Clement st. (1 bks), Cliff (motor) cars.

3400-3500 (23d to 24th avs.) Sutter & Clement at cars (1 bks), Cliff (motor) cars (2 bks).

3600-3700 (25th to 26th avs.) Sutter & Clement st. cars (1 bks), Cliff (motor) cars (2 bks).

3800-3900 (27th to 28th avs.) Sutter & Clement st. cars (1 bks), Cliff (motor) cars (2 bks).

4000-4100 (29th to 30th avs.) Sutter & Clement st. cars (1 bks), Cliff (motor) cars (2 bks).

4200-4300 (31st to 32d avs.) Sutter & Clement at cars (1 bks), Cliff (motor) cars (2 bks).

4400-4500 (33d to 34th avs.) Central av. & Clement cars 4600-4700 (35th to 35th avs.); see 4400-4500 above,

4800-4900 (37th to 39th avs.); (see 4400-4500 above), 6000-5100 (39th to 40th avs.); (see 4400-4500 above), 6200-5200 (41st to 42d avs.); (see 4400-4500 above), 6400-5500 (43d to 44th avs.); (see 4400-4500 above), 5600-5700 (46th to 46th avs.); (see 4400-4500 above), 5800-5900 (47th to 48th avs.); (see 4400-4500 above).

POLK, bet. Larkin & Van Ness av., from 1700 Market & Larkin (opp. 10th) (N.) to the bay (at Lewis).

1-100 (1700 Market & Fell to 100 Hayes) Larkin & Polk, Montgomery & 10th or Market st. (except McAllister), 200-300 (100 Grove to 100 Fulton) Larkin & Polk, Montgomery & 10th or McAllister at cars.

400-500 (400 McAllister to 600 Golden Gate av.) McAllister st. cars (direct), Polk & Larkin st. cars (1 bks), 600-700 (600 Turk to 700 Eddy) Eddy & Turk st. cars (direct), Larkin & Polk at cars (1 bks), McAllister or Ellis & O'Farrell (within 2 bks).

800-900 (800 Ellis to 900 O'Farrell) Ellis & O'Farrell at cars (direct), Larkin & Polk (1 bks), Eddy or Geary at cars (within 2 bks).

1000-1100 (1000 Geary to 1100 Post) Geary or Larkin & Polk at cars (direct), Sutter at cars (1 bks).

1200-1300 (1200 Sutter to 1400 Bush) Sutter or Larkin & Polk at cars (direct).

1400-1500 (1600 Pine to 1600 California) California st. cars or Larkin & Polk at cars (direct), Sacramento (within 2 bks). NOTE—O'Farrell, Hyde & Jones st. cars (transfer to California st. cars).

1600-1700 (1700 Sacramento to 1700 Clay) Larkin & Polk at branch Sutter, or Sacramento at cars (direct).

1800-1900 (1700 Washington to 1600 Clay) Larkin & Polk branch Sutter, or Jackson & Washington cars (direct).

2000-2100 (1600 Pacific av. to 1600 Broadway) Larkin & Polk at cars (direct), Jackson st. cars (within 2 bks).

2200-2300 (1600 Vallejo to 1400 Green) Larkin & Polk at cars (direct), Union st. cars (within 2 bks), O'Farrell, Hyde & Jones st. cars (transfer to Union).

2400-2500 (1400 Union to 1400 Filbert) Union at cars (direct), O'Farrell, Hyde & Jones st. branch California at cars (3 bks), 3400-3499 (Tonquin to Lewis) water lots.

POLLAR PLACE, bet. Kearny & Dupont, from 624 Vallejo (N.) Kearny or Union st. cars (1-1-2 bks) at Broadway & Dupont (see 500-500 Vallejo).

POLLOCK, bet. Water Front & Von Schmidt from South Basin (at 24th av. south) (SW) to county line at 28th av. (south) (South S. F.), (submerged street).

POMONA, bet. Latona & Flora, from Ilay View (S) to Thornton av. 8th or Kentucky at cars (2 bks).

PONDIC, bet. Branch & Noe, from 26th (S) to 3570 17th (Castro st. cars (1-2 bks), Fillmore & 16th or 15th st. branch Harrison & Guerrero (1-1-2 bks).

POPE, East of Allison av. from 6201 Mission (opp. Niagara av.) (SE) to Crocker Tract, near County line (San Diego Addition) (Columbia line).

POPLAR ALLEY, bet. Valencia & San Jose av. from 24th (S) to 25th Valencia st. cars or San Mateo cars (1-2 bks), Mission st. cars (1-1-2 bks).

PORTER AVENUE, bet. Mission & Huron av. from Ottawa av. (SW) to Farragut av. & Mission.

PORTER AVENUE, bet. Buchanan & Geary, from 1000 Geary (N.) to 1000 Geary (S) (Nagles av. to Worden av.) Cemeteries line (3 PORTOLA, bet. Steiner & Pierce fm. Dubore Park (N.) to 505 Waller, Fillmore & 16th or Haight at (1-1-2 bks).

PORTRMOUTH SQUARE, bet. Clay, Washington, Kearny & Brenham Place, facing Hall of Justice, Kearny, Montgomery & 10th, Sacramento, Clay or Jackson st. cars.

POST, bet. Geary & Sutter, from 600 Market & Montgomery (Crocker Bldg.) (W.) to Central av.

1-100 (100 Market & Montgomery to 100 Kearny) Montgomery & Kearny cars (direct), Sutter & Mission, Kearny & 3d, Market, Geary, 2d & Bryant or Sutter st. cars (within 1 bks).

100-200 (100 Kearny to 200 Grant av.) (see 200-300).

200-300 (Schenman Club, cor. Post & Grant av. (north side), 200-300 (200 Grant av. to 300 Stockton) Montgomery & 10th st. cars (direct), Geary, or Sutter at cars (1 bks), Kearny, Powell, Market st. cars, or O'Farrell, Hyde & Jones at cars (within 2 bks).

300-400 (Book Office, bet. Grant av. & Stockton 300-400 (300 Stockton to 400 Powell) (see 400-600).

400-500 (400 Powell to 600 Mason) Powell, or Montgomery & 10th st. cars (direct), Geary or Sutter at cars (1 bks), 600-700 (600 Taylor to 700 Jones) Montgomery & 10th, or O'Farrell, Hyde & Jones st. branch California at cars (direct), Union st. cars (transfer to Hyde & Jones at cars), Geary or Sutter at cars (1 bks).

800-900 (700 Leavenworth to 700 Hyde) Montgomery & 10th st. cars (with red panels), Geary or Sutter at cars (1 bks).

1000-1100 (1000 Larkin to 1100 Polk) Larkin & Polk st. cars (direct), Sutter or Geary (1 bks).

1200-1300 (1200 Van Ness av. to 1300 Franklin) Geary or Sutter at cars (1 bks), Market st. cars (from ferry) (transfer to Geary), Ellis & O'Farrell at cars (1 bks).

1400-1500 (1400 Gough to 1500 Octavia) Geary or Sutter at cars (1 bks), Ellis & O'Farrell st. cars (2 bks).

1600-1700 (1600 Laguna to 1700 Buchanan) Geary or Sutter at cars (1 bks), Ellis & O'Farrell at cars (2 bks).

1800-1900 (1600 Webster to 1700 Fillmore) Fillmore & 16th st. cars (direct), Geary or Sutter at cars (1 bks).

2000-2100 (1700 Steiner to 1600 Pierce) Geary or Sutter at cars (1 bks), Scott to 1600 DeLacerda, Eddy & Fulton st. cars (direct), Geary or Sutter at cars (1 bks).

2400-2500 (1500 Broderick to 1400 Baker) Geary or Sutter at cars (1 bks).

2600-2659 (1400 Lyon to 1600 Central av.) Geary or Sutter at cars (1 bks).

POST STREET COURT, bet. Hyde & Larkin, from 378 Post (N.), Geary, Sutter or Larkin & Post at cars (1 bks).

POTRERO AVENUE, bet. Utah & Hampshire, from Brannan & Division (S) to Serpentine av.

1-100 (Brannan to Alameda) Montgomery & 10th or Larkin & Polk, Brannan, 2d & Bryant or 8th & 18th at cars (direct), 200-300 (100 15th to 2100 15th) 2d & Bryant (3 bks) (transfer to 8th & 15th at cars), 400-500 (2400 17th to 2400 Mariposa) 8th & 15th or 2d & Bryant at cars (direct).

600-700 (2500 18th to 2500 19th) 2d & Bryant at cars (3 800-900 (2600 20th to 2600 21st) 2d & Bryant at cars (2 1000-1100 (2600 22d to 2700 23d) 2d & Bryant or Mission & East 22d & 24th (3 bks), Mission, Howard, Folsom or Bryant (transfer to East 22d & 24th at cars).

1200-1300 (2700 24th to 1800 25th) 2d & Bryant at cars (2 2d st. cars (direct), Mission, Howard, Folsom or Bryant (transfer to East 22d & 24th at cars).

1400-1499 (26th to Serpentine av.) Folsom & San Bruno cars (direct), 2d & Bryant (3 bks).

POWELL, bet. Stockton & Mason, from 1000 Market & Eddy (opp. 6th, N. to Melk's Wharf, at Jefferson).

1-100 (1000 Market & Eddy to 100 Ellis) Powell, Markt, 6th & Sansome, Turk & Eddy, Ellis & O'Farrell, or O'Farrell, Hyde & Jones at branch California at cars (1 bks), Geary st. cars (2 bks), Sutter at cars (4 bks), Columbia Theater, (west side, near Market).

100-200 (100 Ellis to 200 O'Farrell) (See 1-100 above), 200-300 (200 O'Farrell to 300 Geary) Powell & Jackson, Geary, O'Farrell, Hyde & Jones or Montgomery & 10th st. cars (1 bks), Ellis & O'Farrell, Market & 5th at cars (direct), Sacramento & Jackson (East on Washington) transfer to Powell at cars (direct).

400-600 (400 Post to 500 Sutter) Powell or Sutter at cars (direct), Montgomery & 10th (1 bks).

600-700 (700 Bush to 600 Pine) Powell at cars (direct), Sutter or California at cars (2 bks).

800-900 (900 California to 1000 Sacramento) Powell, Sacramento or California at cars (direct), Kearny, Montgomery or Sansome at cars (transfer to Sacramento), Powell or Jackson at cars (direct), Kearny, Montgomery or Sansome st. cars (transfer to Sacramento st. cars (at Clay).

1200-1300 (900 Jackson to 900 Pacific) Powell or Jackson at cars (direct), Kearny & 3d at cars (2 bks), 1400-1500 (600 Broadway to 800 Vallejo) Powell at cars (1 bks), Kearny & 3d st. cars (direct).

1600-1700 (700 Green to 700 Union) Union or Kearny & 3d at cars (direct), Powell st. cars (1 bks), O'Farrell, Hyde & Jones at cars (transfer to Union).

1800-1900 (700 Filbert to 700 Greenwich) Kearny & 3d st. cars (direct), Powell (1 bks), Union at cars (3 bks).

2000-2100 (600 Lombard to 600 Chestnut) Kearny & 3d cars 2200-2300 (400 Francisco to 350 Neg) Kearny & 3d cars 2200-2500 (300 North Point to 2nd Beach) Kearny & 3d cars 2500-2599 (700 Beach to 3 Jefferson) Kearny & 3d st. cars.

POLK—Continued.

2600-2700 (1400 Gough to 1500 Lombard) Union st. cars (1 bks), Hyde & Jones st. cars (within 3 bks).

2800-2900 (1200 Chestnut to 1100 Francisco) Larkin, Hyde & Jones st. branch California st. cars (3 bks), Union st. cars (within 5 bks) (transfer to Hyde & Jones st. cars (4 bks), California or Union at transfer).

3200-3300 (900 Beach to 900 Jefferson) O'Farrell, Hyde & Jones st. branch California at cars (3 bks), 3400-3499 (Tonquin to Lewis) water lots.

POWELL AVENUE, bet. Precita & Fair avs., from 3177 Mission (opp. Valencia) SE. to California av., Mission, Kearny & Mission, Valencia, Bryant or Howard (at 26th)

POWHATTAN, bet. Eugenia & Emeraldas avs., from North av. (E.) to Holladay av. (Bernal -eights), 1-100 (North to Andover avs.) Mission st. cars (7 blks), 200-300 (Moultre to Anderson) Mission st. cars (9 blks), 400-500 (Elisworth to Gates) Mission st. cars, or Folsom & San Bruno cars (1 blk.)

600-700 (Folsom to Banks) Folsom & San Bruno cars (9 blocks), 800-900 (Prentiss to Nevada av., San Bruno cars (7 blks), 1000-1100 (Rosecrans & Nebraska to Carver & Bradford) San Bruno cars (6 blks)

1200-1299 (Peralta to Holladay avs.) San Bruno cars (3)

PRAGUE, bet. Munich & Dublin, from China & La Grande av. (SW.) to France av. (Excelsior Homestead).

PRATT PLACE, bet. Stockton & Powell, from California (N) California at cars (direct), Powell (1-2 blk).

PRECITA AVENUE, south of Army, from Mission (E.) to Army & York, General Heights

1-100 (Mission to Coso av.) Mission st. cars; Bryant & Howard st. cars (2 blks) (transfer to Mission st. cars).

200-299 (Angle (opp. Howard) to Shotwell) Folsom & San Bruno cars (1 blk), Bryant & Howard st. cars (2 blks).

349-421 (Folsom to Harrison) Folsom & San Bruno cars (direct), Bryant & 2d at cars (transfer). (See Adam.)

500-599 (Alabama to York) Folsom & San Bruno cars.

PRENTISS, bet. Banks & Nevada av., from Emeraldada av. (S. 1 to 10th) Folsom st. cars (1-2 blk.)

1-100 (Emeraldada av. to Powhattan) San Bruno cars (7 200-300 (Eugenia to Cortland avs.) San Bruno cars (7 blks) 400-500 (Jefferson to Union avs.) San Bruno cars (7 blks)

600-700 (Old Hickory to Crescent av.) San Bruno cars (7) Bryant st. cars (transfer to E. 22d & 24th)

PRESCOTT COURT, bet. Sansome & Montgomery, from 317 Vallejo (S.), Sansome st. cars (1-2 blk), Kearny & Mission (yellow) cars (1-2 blk)

PRESIDENT, bounded by Tilden, Albany, Castro & 16th from Flint (NW.) toward Albany (Clarendon Heights), Castro st. cars (at 16th & Castro) (4 blks), 18th st. cars (5 blks).

PRESIDIO, bet. Filbert & Greenwich, from Baker (E.), Union st. cars (direct), O'Farrell, Hyde & Jones branch California (transfer to Union st. cars at Hyde & Jones)

PRICE ROW or **GRAHAM PLACE**, bet. Dupont & Stockton, from Green (N.) to Union, Union st. cars (1-2 blk), Kearny & 3d (1-2 blks), Powell (2-2 blks)

PRIEST, bet. Jones & Leavenworth, from 1321 Washington (S.) Washington st. cars (direct) Jackson or O'Farrell, Jones & Hyde st. cars (1-2 blk.)

PRIM, from Mission to San Jose av., nr. county line, bet. Bismarck & Gladstone, from Mission (NW.) to De Long (5 blks) Ocean View Station, Cemeteries line

PRINCETON, bet. University & Amherst, from Silver av. (S.) to Mansell (University Homestead).

1-100 (Silver av. to Silliman) Folsom & San Bruno cars. 200-500 (Felton & Wayland) University Old Ladies' Home. 600-700 (Wayland to Dwight) Folsom & San Bruno cars 800-900 (Oldmated to Mansell) Folsom & San Bruno cars

PRINGLE COURT, bet. Sansome & Montgomery, from Greenwich (Telegraph Hill), Sansome at cars (1-2 blk) but it is necessary to climb very high grade; 3d & Kearny st. cars (4 1-2 blks)

PROSPECT AVENUE, bet. California & Chapultepec, from Coso av. (SW.) to Cortland av. (Bernal Heights).

1-100 (Coso to Emeraldada avs.) Valencia or Mission cars. 200-300 (Virginia to Eugenia avs.) Mission st. cars (3 350-399 (Lizola to Cortland) Mission st. cars (3 blks)

PROSPER, bet. Sanchez & Noe, from 16th (S.) to 17th, Castro st. cars (1-2 blk), Fillmore & 14th (1-2 blks)

PROSPECT PLACE, bet. Stockton & Powell, from 915 Clay (S.) to California.

1-100 (219 to 222 Sacramento) Sacramento & Clay st. cars (1-2 blk), California or Washington (1-2 blks), 100-199 (927 Sacramento to 822 California) California or Sacramento st. cars (direct), Clay at cars (1 blk).

PUTNAM, bet. Bronte & Nevada av., from Cortland to Crescent avs. (Bernal Heights).

1-100 (Cortland to Jefferson avs.) San Bruno cars (6 blks) 200-300 (Union av. to Old Hickory) San Bruno cars (3 blks) 300-399 (Old Hickory to Crescent av.) San Bruno cars (4)

Q, bet. P & R, from 10th av. (W.) to the Ocean Boulevard (Sunset District), Ferries, Park & Ocean cars (9 blks), about 1/2 mile south of H. (south of Golden Gate Park)

Q SOUTH, from 1st av. (S.) (SW., to 18th av. (S.), & from 26th av. (S.) to 28th av. (S.),

1-2500 (1st to 26th av., south) Kentucky or R. R. av. cars. 1-100 (1st to 2d avs., south).

200-300 (2d to 4th avs., south).

400-500 (5th to 6th avs., south).

600-700 (7th to 8th avs., south).

800-900 (9th to 10th avs., south).

900-1000 (11th to 12th avs. South).

1100-1200 (13th to 14th avs., south); (see P South for numbers beyond 14th av., south)

QUINCE ALLEY, bet. Dolores & Guerrero, from 21st 1-100 (21st to 22d) Mission & West 22d or San Mateo cars 200-300 (23d to 24th) San Mateo or Mission & West 22d

QUINCY, bet. Kearny & Dupont, from Pine (N.) to California, Kearny at cars (1-2 blk), California st. cars (direct), Montgomery or Sacramento st. cars (1-2 blks), R, bet. Q & S, from 10th av. (S.) to the Ocean (Sunset District), about 1 1/4 miles to & from Ferries, Park & Ocean cars on H (10 blks).

R SOUTH, bet. Q & S (S.), from Islala Creek (at 1st av. (S.) (SW.) to 20th av. (S.),

1-1700 (2d to 19th avs., south) 3d & Kentucky or 8th & 1-100 (2d to 3d avs., south), 18th st. cars.

200-300 (1800 4th to 1800 5th avs., south).

400-500 (1800 6th to 1900 7th avs., south).

600-700 (1900 8th to 1900 9th avs., south).

800-900 (1900 10th to 1900 11th avs., south).

1000-1100 (2000 12th to 2000 13th avs., south).

1200-1300 (2000 14th to 2000 15th avs., south).

1400-1500 (2000 16th to 2100 17th avs., south).

1600-1700 (2100 18th to 2100 19th avs., south).

RAILROAD AVENUE, from Kentucky & 2d av. south (SW.) to San Bruno av., nr. 40th av. south (South S. F.).

NOTE—Kentucky st. cars run on Railroad av. to 18th av. (S.) (10th) transfers related to 2d & 3d av. cars 8th & 18th also transfer at 23d & Kentucky.

1-100 (2d to 3d av., south).

200-300 (4th to 5th avs., south).

400-500 (6th to 7th avs., south).

600-700 (8th to 9th avs., south).

800-900 (10th to 11th avs., south).

1000-1100 (12th to 13th avs., south).

1200-1300 (14th to 15th avs., south).

1400-1500 (16th to 17th avs., south).

1600-1700 (18th & Bay View to Thornton & 20th avs., S.)

1800-1900 (22d & Williams to 23d avs., south).

2000-2100 (24th to 25th avs., south).

2200-2300 (26th to 27th avs., south).

2400-2500 (28th to 29th avs., south).

2600-2700 (30th to Paul & 31st avs., south).

2700-2750 (31st st. to 32d av., south).

2800-2900 (33d & Salinas to 34th avs. (S.) & K).

3000-3100 (35th to 36th avs., south).

3200-3300 (37th to 38th avs., south).

3400-3499 (39th av. (S.) to San Bruno av.).

RAILWAY AVENUE, bet. 17th & 18th, from Dolores (E.), Fillmore & 16th or S. F. & S. M. cars (1-1-2 blks), 18th st. cars (3-4 blk).

RAILSTON, west of San Jose av., nr. county line, bet. Vernon & Byxbee, from Worcester (N.) to point north of Garfield (south of Ingleside Track) (City Land Assn. 1-100 (Worcester to Randolph) Cemeteries line (11 blks), 200-300 (Sargent to Shields) Cemeteries line or Mission st. cars (13 blks).

RAMSELL, west of San Jose av. nr. county line, bet. Victoria & rch, from Palmetto av. (S. P. R.) (N) to point north of Garfield (City Land Assn. Tract).

1-100 (Palmetto av. to Stanley) S. F. & San Mateo cars 200-300 (Randolph to Sargent) S. F. & San Mateo cars 400-99 (Shields to Garfield) S. F. & San Mateo or Mission st. cars.

RANDALL, near Glen Park, bet. Brook & Fairmount, from Mission (W.) to Palmer & Whitney (Fairmount Tr.)

1-100 (Mission to Chenery) San Mateo cars (direct) Mission st. cars (1 blk).

150-199 (Dame to Palmer & Whitney) San Mateo cars.

RANDALL PLACE, bet. Leavenworth & Hyde, from 1124 Greenwich (N.), O'Farrell, Jones & Hyde st. cars (1-2 blk), Union & California st. cars (transfer).

RANDOLPH, west of San Jose av., nr. county line, bet. Sargent & Stanley, from Orizaba av. (W.) to Worcester 1-100 (Orizaba to Bright) Cemeteries line (3 blks), 200-300 (Head to Victoria) Cemeteries line (6 blks), 400-500 (Ramesse to Arch) Cemeteries line (1 blk), 600-700 (Vernon to Ralston) Cemeteries line (9 blks), 750-799 (Byxbee to Worcester).

RAPHAEL PLACE, bet. Mason & Taylor, from north side O'Farrell, O'Farrell, Jones & Hyde st. cars (direct).

RAUSCH, bet. 7th & 8th, from 1121 Howard (SE.) to 1130 Folsom, Howard or Folsom st. cars (direct), 8th & 18th st. cars (1-2 blk), Market at cars (from ferry) except McAllister (transfer to 8th & 18th).

REDFIELD LLEY, bet. Union & Filbert, from 1215 Taylor (W.) Union or Powell st. cars (1-2 blk) (also known as Lick st.) (See 1900-2000 Taylor).

REDWOOD COURT, bet. 16th & 17th, from Howard (W.), Howard st. cars (direct), Fillmore & 16th (1-2 blk), Folsom or Mission (1-2 blk) (See 2000-2100 Howard).

REED, bet. Jones & Leavenworth, from Clay (N) to Washington; Clay or Washington st. cars (direct), Sacramento or Jackson (1-1-2 blks). (See 1300-1400 Clay).

REED PLACE, bet. Montgomery & Kearny, from 329 Green (W.) Union or Folsom st. cars (1-2 blk) at Hyde & Jones

REGAN PLACE, bet. Powell & Mission, from 327 Geary (S.), Geary st. cars (direct), Powell st. cars (1-2 blk), Montgomery & 10th or O'Farrell, Jones & Hyde st. cars (1-2 blk).

REGENT, bet. Sickle & Liebig, nr. Ocean View Station, from Wyming av. to Palmetto av. (S. P. R. R.) Cemeteries line (direct).

REGLI PLACE, bet. Greenwich & Lombard, from Pierce (E.), Fillmore & 16th or Union at cars (2 1-2 blks), & Church; Fillmore & 16th or Castro st. cars (direct).

REY, west of San Bruno av., bet. Schwerin & Britton, from Visitation, av. SW. to Medford, San Bruno cars. (24 blks), 3d & Kentucky or Railroad av. (3 blks).

RHINE, west of San Jose av., nr. county line, from De Long (SW.) to San Mateo Co.; Cemeteries line (direct)

RICE, (NW.) from 3160 San Jose av. (NW.) to De Long, near county line (Ocean View); Cemeteries line

RICHMOND AVENUE, north of Crescent av., from San Jose av. (S. P. R. R.) (E.) across Mission to Andover av., 1-100 (San Jose av. to 3800 Mission) Mission st. cars. 200-300 (Holly to South av.) Mission at cars.

RHODE ISLAND, bet. De Haro & Kansas, from Division (S.) to Mazzini (Potrero)

1-100 (Division to Alameda & 8th) Brannan, or 8th & 18th st. cars (within 4 blks).

200-300 (200 16th to 1600 16th) 8th & 18th st. cars, Market at cars (except McAllister) transfer to 8th & 18th cars

400-500 (1900 17th to 1900 Mariposa) 8th & 13th st. cars 600-700 (2000 18th to 2000 19th) 8th & 18th cars (3 blks) 800-800 (2100 20th to 2100 21st) Mission & East 22d & 24th et. cars or 8th & 18th at cars (within 6 blks), or Bryant at cars (8 blks).

1000-1100 (2200 22d to 2200 Humboldt) Mission & East 22d & 24th st. cars (within 3 blks) Mission, Howard, Folsom or 2d & Bryant st. cars (transfer to East 22d & 24th).

1200-1300 (2200 23d to 2200 24th) Mission & East 22d & 24th st. cars (direct), Mission, Howard, Folsom or 2d & 24th st. cars (within 2 blks).

RICHMONO AVENUE, bet. Point Lobos av. & California, from Parker av. (W.) to 1st av.

1-100 (Parker av. to Commonwealth av.) Sutter, Clement & Central av. line, Geary st. cars or Cliff motor cars 200-300 (Jordan av. to Michigan av.) (See 1-100)

RICKARD, west of San Bruno av., near Islala Creek, bet. Channel & Gaven, from San Bruno av. (SW.) to Boylston; San Bruno cars (direct).

RIDGE LANE, south of Mt. Vernon av., from San Jose av. (W.) to Howth; San Mateo cars (direct).

RINGMAN AVENUE, bet. Townsend & Townsend, from Japan (SW.) to 2d, Third & Kentucky, Ellis & O'Farrell.

RILEY, bet. Sacramento & Clay, from 1215 Taylor, west to 1215 Jones. Sacramento or Clay st. cars.

RINCON COURT, bet. Folsom & Harrison, from 832 800 st. cars (1-2 blk).

RINCON PLACE (Rincon Hill), bet 1st & 2d, from 563 Harrison (SE.) to 332 Bryant; 6th & Sansome or 2d & Bryant st. cars (1-2 blk) (at 332 Bryant), Harrison & Guerrero (S. F. & S. M) direct (at 553 Harrison or 332 Bryant).

RINGGOLD, bet. Folsom & Harrison, from 316 8th (SW.) to 316 9th; 8th & 18th st. cars direct (at 316 8th), Larkin & Polk st. cars direct (at 316 9th), Folsom or San Mateo cars (1-2 blk), Market st. cars (except McAllister) transfer to 8th.

RIPLEY, bet. Precita av., bet. Esmeralda av. & Stoneman, from Shotwell (E.) to Peralta av.

1-100 (Shotwell to Folsom) San Bruno cars (3 blks).

200-299 (Alabama to Peralta av.) San Bruno cars (3 blks), 300-399 (Peralta to San Bruno av.) San Bruno cars (3 blks) Harrison, thence from 516 Bryant to 214 Townsend.

1-100 (725 Folsom to 715 Harrison) Folsom st. cars (direct), San Mateo cars (direct at Harrison), Ellis & O'Farrell or Third & Kearny (1-2 blk).

100-200 (Harrison to Bryant) street not opened through.

200-300 (515 Bryant to 415 Brannan) 2d & Bryant or 6th & Sansome st. cars (direct), Ellis & O'Farrell or Third & Kearny st. cars (1-2 blk).

300-399 (417 Brannan to 214 Townsend) Ellis & O'Farrell 6th & Sansome or 2d & Bryant st. cars (direct at 417 Brannan), Third & Kearny at cars (1-2 blk).

RIVOLI AVENUE, bet. Alma av. & 17th, from Clayton W. to Stanyan; Ellis & O'Farrell, Haight, 18th st. line or 6th Park & Ocean cars (transfer to Masonic st. cars).

ROACH, bet. Taylor & Jones, from 930 Filbert (N.) to 909 Greenwich; Union or Powell at cars (1-1-2 blk).

ROANOKE (Fairmount Tr.), bet. Mateo & Castro, from Benta (SE.) to San Jose av. (S. P. R. R.)

1-100 (Benta to Laidley) S. F. & San Mateo cars. 200-300 (Chenery to Arlington) S. F. & San Mateo cars.

Sansome—Continued.
 300-400 (400 California to 800 Sacramento) California, Sacramento or Sansome st. cars (direct), Montgomery & 10th (1 blk).
 Bank of California cor California & Sansome.
 400-500 (500 Sacramento to 500 Clay) Sansome, Sacramento or Jackson st. cars (direct), California or Montgomery & 10th (1 blk).
 500-600 (500 Clay to 500 Washington) Sansome or Clay st. cars (from Ferry (direct), Sacramento or Montgomery (1 blk), California (2 blks)).
 600-700 (500 Washington to 400 Jackson) Sansome or Union st. cars (direct).
 800-900 (400 Pacific to 300 Broadway) Sansome or Kearny & Mission st. cars (direct).
 1000-1100 (300 Vallejo to 200 Green) Sansome st. cars 1200-1300 (200 Union to 200 Filbert) (see 1000-1100).
 1400-1500 (200 Greenwich to 100 Lombard) (see 1000-1100).
 1500-1599 (100 Lombard to Chestnut) (see 1000-1100).
SANTA MARINA, south of & parallel to Cortland av. bet. 3501-3601 from Mission (SW.) to North av. (Bernal Heights); Mission st. cars (direct).
SARATOGA, bet. Grant & Logan, from La Grande av. (SE.) to Crocker & Clark Tract (University Mound); Mission st. cars (12 blks) at Mission & Persia av.
SARATOGA COURT, bet. Hyde & Larkin, from 850 1-2 Geary (N.); Geary st. cars (direct), Larkin & Polk st. cars (1-2 blk), Ellis & O'Farrell st. cars (1-2 blks).
SARGENT, City Land Assn. Tract, near Ocean View, bet. Shields & Randolph, from Orizaba (W.) to Worcester av.
 1-100 (Orizaba av. to Head) Cemeteries line (5 blks).
 200-300 (Victoria to Ramsell) Cemeteries line (7 blks).
 400-500 (Arch to Vernon) Cemeteries line (9 blks).
 600-700 (Raisin to Byxbee) Cemeteries line (11 blks).
 800-900 (Monticello to Thornton) Cemeteries line (13 blks).
SATURN, north of 17th, from point W. of Douglas or Clara av. (direct) Serpentine Place; 18th at branch San Mateo cars (2 blks).
SAWYER, bet. Lochr & Hahn, from Visitation av. SW. to Medford; 3d & Kentucky st. cars (11 blks), San Bruno
SCHERER PLACE, bet. Post & Sutter, from 613 Mason (W.) to Montgomery & 10th or Butte st. cars (1-2 blk), Powell or Geary (1-2 blks).
SCHILLER PLACE, bet. Bigelow & Carter, from Visitation SW. to Medford; 3d & Kentucky (17 blks) Mission (31 blk) to Bruno (1 blk).
SCHOLL PLACE, bet. Powell & Mason, from 718 Vallejo (S.); Powell or Kearny & 3d st. cars (1-2 blk).
SCHOOL ALLEY, bet. Union & Filbert, from 1311 Montgomery (W.) to Union or Kearny & 3d st. cars (3-2 blks).
SCHWERTZ, bet. Vaasborgh & Reyl, from Visitation av. (SW.) to Medford; 3d & Kentucky at near Ocean View.
SCOTLAND, bet. Powell & Mason, from 730 Filbert (N.) to 733 Montgomery av. (See 800-900 Broadway).
 1-99 (130 Filbert to 733 Montgomery) Powell or Kearny & 3d st. cars (2 blks), Union st. cars (6 blks).
SCOTT, bet. Pierce & Devilsadero, from 13th (N.) to bay (at Lewis).
 1-100 (700 13th to 700 Waller) Haight st. cars (1 blk).
 100-200 (700 Waller to 800 Haight) Haight st. cars (1 blk).
 300-400 (900 Page to 1000 Oak) (6th) Ferries, Park & Ocean (direct), Ellis & O'Farrell or Haight (1 blk).
 500-600 (1100 Fell to 1200 Hayes) Hayes st. cars (direct), Ellis & O'Farrell st. cars (1 blk).
 600-800 (Hayes to Fulton) Alton Square.
 800-900 (1200 Fulton to 1500 McAllister) McAllister st. cars (direct), Ellis & O'Farrell st. cars (1 blk).
 1000-1100 (1600 Golden Gate av. to 1700 Turk) Eddy & Fulton, McAllister or Ellis & O'Farrell at cars.
 1100-1200 (1700 Turk to 1800 Eu.) Eddy, Fulton or Turk st. cars (from Chutes) (direct), Ellis & O'Farrell (1 blk).
 1300-1400 (1900 Ellis to 2000 O'Farrell) Ellis & O'Farrell (direct), Geary or Eddy & Fulton (1 blk).
 1501-1601 (2100 Geary to 2300 Post) Geary st. cars (direct).
 1500-1600 (1600 Post to 1800 Eu.) Eddy, Fulton or Turk st. cars (from Chutes) (direct), Ellis & O'Farrell (1 blk).
 1600-1700 (2200 Post to 2300 Sutter) Sutter (direct), Eddy & Fulton st. cars (1 blk).
 1700-1800 (2500 Bush to 2600 Pine) Sutter, California or Eddy & Fulton st. cars (1 blk).
 1900-2000 (2700 Chestnut to 2700 California) California st. cars (direct), Eddy & Fulton (1 blk).
 2101-2201 (2800 Sacramento to 2800 Clay) Sacramento st. cars (direct), California st. cars (1 blk).
 2200-2400 (2900 to Jackson) Alita Plaza park.
 2301-2401 (2800 Washington to 2700 Jackson) Jackson & Washington st. cars (direct), Devilsadero (1 blk).
 2500-2600 (2700 Pacific to 2700 Broadway) Larkin & Polk st. cars (direct) (on Pacific av.).
 2700-2800 (2700 Alamo to 2900 Green) Union st. cars (O'Farrell, Hyde & Jones st. cars transfer at Hyde & Union), Larkin & Polk st. cars (1 blk).
 2900-3000 (2900 Union to 2600 Filbert) Union st. cars (direct), O'Farrell, Hyde & Jones (transfer at Hyde).
 3100-3200 (2500 Greenwich to 2400 Lombard) Union st. cars (2 blks).
 3300-3400 (2300 Chestnut to 2200 Franciso) Union st. cars (3 blks) on Baker) Hyde transfers to Union st. cars.
 3500-3600 (2100 Bay to 2100 North Point) (See 3300-3400).
 3700-3800 (2000 Beach to 1800 Jefferson) (see 3300-3400).
 3900-2999 (Tonquin to Lewis) (see 3300-3400).
SCOTT AVENUE (South S. F.), east of San Bruno av. from Silver av. (at 22d av. South) (SE.) to Thornton av. San Bruno & Folsom st. cars (6 blks).
SCOTT PLACE, bet. Powell & Mason, from 924 Pacific (N.) to 855 Broadway.
 1-99 (924 Pacific to 855 Broadway) (see 900-1000 Pacific or 800-900 Broadway).
SEARS, bet. Huron & Wyoming avs., from Sherman av (SW.) to 129 Sicksles av.; Cemeteries line 1-2 blks.
SECOND, bet. 1st & 3d, from 601 Market (opp Hobart bldg) (SE.) to Berry; (see Page for cross streets).
 1-100 (601 Market to 600 Mission) 2d & Bryant; Mission or Market st. cars (direct), Howard or Montgomery & 10th (1 blk), Sutter st. cars (2 blks).
 100-200 (600 Mission to 600 Howard) Mission, Howard or 2d & Bryant st. cars (direct), Market or Folsom (1 blk), 200-300 (600 Howard to 600 Folsom) Howard, Folsom, 5th & Sansome or 2d & Bryant st. cars (direct), Mission (1 blk) Market (2 blks).
 300-400 (600 Folsom to 600 Harrison) Folsom, 6th & Sansome or 2d & Bryant st. cars (direct), Market (3 blks).
 400-500 (600 Harrison to 400 Bryant) 2d & Bryant or Fifth & Sansome st. cars (direct), San Mateo line (from Guerrero) (direct), Market or Folsom (transfer to 2d (S.) NOTE—Brodge across 2d st. at Harrison).
 500-600 (400 Bryant to 300 Brannan) 2d & Bryant or 5th & Sansome (direct). 2d & Kentucky transfer to Mail Dock line (direct) NOTE—Market & Montgomery transfer to 2d (S.)
 600-700 (500 Brannan to 100 Townsend) Fifth & Sansome or 2d & Bryant (direct), 3d & Kentucky transfer to Mail Dock line (direct).
 700-799 (100 Townsend to Berry) Ellis & O'Farrell, 2d & Bryant, Fifth & Sansome, 3d or Kentucky (1 blk).
SECOND AVENUE SOUTH, bet. 1st & 3d av. South, from Dry Dock Basin at B. South (NW.) to Islala Creek Channel (South S. F.) 8th & 18th or 3d & Kentucky cars.
SELINA PLACE, bet. Dupont & Stockton, from 718 California (N.) to Ivy Terrace; California st. cars (direct),

SECOND AVENUE, bet. 1st & 3d avs., from Presidio (at Pacific av.) (S.) to Affiliated Colleges
 1-100 (Presidio to 100 Lake) Eddy & Fulton st. cars (direct), Sacramento, Jackson, California or Cliff motor cars (1 blk).
 100-200 (100 Lake to 4000 California) Eddy & Fulton or Cliff motor cars (direct).
 200-300 (400 California to 100 Clement) Sutter, Central av. & Clement or Cliff (motor) cars (direct), Eddy & Fulton (1 blk).
 300-400 (100 Clement to 1300 Point Lobos av.) Sutter & Central av. or Geary st. cars (direct).
 500-600 (A to B) Geary (1 blk), McAllister & Central av. cars (2 blks).
 700-799 (C to 2600 Fulton) McAllister st. cars (direct).
 800-1200 (Fulton to H.) Golden Gate Park.
 1200-1250 (H to Hugo) (6th) Ferries, Park & Ocean cars.
 1300-1399 (I to Parnassus av.) Ferries, Park & Ocean cars.
SENECA AVENUE, bet. Oneida & Geneva avs., from point south of Otsego (NW.) to Ocean av. (West End Tract, San Miguel); San Mateo or Mission st. cars (at SERPENTINE AVENUE, south of 25th, near Army, from Utah (W.) to Mission; San Bruno & Lombard or Bryant st. cars).
SERPENTINE PLACE, north of 4400 17th from junction Lower Terrace & Seturn (W.) to Lower Terrace, near 4500 17th & Union; 18th st. line (3 blks) at Danvers.
SERPENTINE ROAD, from 4th av. & K (near Affiliated Colleges) (SW. & S.) to 7th av. (N.); 6th (F. P. & O.) cars or Ellis & O'Farrell (4 blks).
SEVENTEENTH, bet. 16th & 18th, from Central Basin (at Maryland) (W.) to Stanyan.
 1-100 (Maryland to Louisiana) Central Basin.
 200-300 (Georgia to Michigan) Central Basin.
 400-500 (500 Illinois to 900 Kentucky) 3d & Kentucky or 8th & 18th st. cars.
 600-700 (500 Tennessee to 400 Minnesota) 8th & 18th st. cars or 3d & Kentucky st. cars (blks).
 800-900 (100 Indiana to 100 Iowa) 8th & 18th st. cars (2 blks), Kentucky st. cars (4 blks).
 1000-1100 (100 Pennsylvania to 100 Mississippi) 8th & 18th at cars (2 blks).
 1200-1300 (100 T to 100 Missouri) 8th & 18th st. cars.
 1400-1500 (100 Connecticut to 100 Arkansas) 8th & 18th
 1600-1700 (100 Wisconsin to 200 Carolina) 8th & 18th cars.
 1800-1900 (400 De Haro to 400 Rhude Island) 8th & 18th
 2000-2100 (400 Kansas to 400 Vermont) 8th & 18th st. cars.
 2200-2300 (400 San Bruno av. to 400 Utah) 8th & 18th st.
 2400-2500 (400 Potrero av. to 400 Hampshire) 8th & 18th st. cars (1 blk), Bryant & 2d st. cars (2 blks).
 2600-2700 (400 York to 3800 Bryant) Bryant st. cars
 2800-2900 (400 Florida to 400 Alabama) Bryant st. cars (1 blk), 8th & 18th or Fillmore & 16th (2 blks).
 3000-3100 (2100 Harrispr to Folsom) Folsom st. cars (direct), Fillmore & 16th st. cars or Howard (1 blk).
 3100-3150 (2100 Folsom to 300 Shotwell) Folsom st. cars (direct), Howard or Folsom (1 blk).
 3200-3250 (2100 Howard to 200 Capp) Howard at cars (direct), Fillmore & 16th, Folsom or Mission (1 blk).
 3300-3400 (2100 Mission to 500 Valencia) Mission or Valencia (direct), Fillmore & 16th or Howard (1 blk).
 3400-3500 (500 Valencia to 500 Guerrero) San Mateo or Valencia st. cars (direct), Fillmore & 16th or Mission (1 blk).
 3500-3600 (500 Guerrero to 400 Dolores) Harrison & Guerrero (San Mateo line) (direct), Valencia or Fillmore & 16th (1 blk).
 3600-3700 (400 Dolores to 500 Church) 18th st. ave. San Mateo cars or Fillmore & 16th st. cars (1 blk).
 3800-3900 (4000 Sanchez to 400 Noe) 15th st. branch
 3900-4000 (400 Castro to 400 Castro) Castro st. cars (direct) or 18th st. branch San Mateo line (1 blk).
 4000-4051 (400 Castro to 2 Collingwood) Castro at cars (direct), 18th at branch (San Mateo line).
 4100-4151 (2 Diamond to 2 Eureka) 18th st. branch San Mateo cars (1 blk), Castro st. cars (2 blks).
 4200-4300 (100 Douglas to 100 Clara av.) 18th st. branch San Mateo cars (1 blk), Castro st. cars (4 blks).
 4400-4500 (Temple & Corbett Place to Uranus & Lower Terrace) 18th at branch San Mateo line.
 4600-4700 (1000 Ashbury to Cole) 18th at line.
SEVENTEENTH AVENUE, bet. 16th & 18th avs., from Presidio (S.) to X.
 1-100 (Lobos Creek to 1700 Lake) California (Cliff) cars (1 blk), Clement & Central av. (2 blks).
 200-300 (100 California to 1700 Clement) Sutter, Central av. & Clement or California (Cliff) cars (direct).
 300-400 (1700 Clement to 2900 Point Lobos av.) Central av. & Clement (direct).
 600-600 (1700 A to 1700 B) Fulton st. cars or Central av. & Clement st. cars (2 blks).
 700-799 (1700 C to 4100 Fulton) Fulton st. cars.
 800-1200 (Fulton to H.) Golden Gate Park.
 1200-1300 (1700 H to 1700 I) (6th) Ferries, Park & Ocean
 1400-1500 (1400 J to 1600 K) 6th (F. P. & O.) cars.
 1600-2700 (L to X).
SEVENTEENTH AVENUE SOUTH, bet. 16th & 18th av. South, from Water Front (NW.) to Islala Creek
 1-1000 (Water Front to F South) submerged.
 1100-1200 (G to H South) Railroad av. cars (6 blks).
 1300-1400 (1600 I to 1800 J South) Railroad av. cars (4 blks).
 1500-1600 (1600 K to 1500 L South) Railroad av. cars (2 blks).
 1700-1800 (1600 M to 1600 N South) R. R. av. cars.
 1900-2000 (1600 P to 1600 Q South) R. R. av. cars (3 blks).
 2100-2200 (1600 R to 1400 S South) R. R. av. cars (3 blks).
SEVENTH, bet. 6th & 8th, from 1101 Market (at Odd Fellows' Hall) (SE.) to 16th & Mississippi.
 1-100 (1101 Market to 1100 Mission) Mission or Market st. cars (direct), Howard st. cars (1 blk).
 100-200 (1100 Mission to 1100 Howard) Mission or Howard st. cars (direct), Market or Folsom (1 blk).
 200-300 (1100 Howard to 1100 Folsom) Howard or Folsom st. cars (direct), Mission (1 blk), Market (2 blks).
 300-400 (1100 Folsom to 1100 Harrison) Folsom or San Mateo cars (from Ferry) (direct), Howard, 5th or 8th st. cars (1 blk).
 400-500 (1100 Harrison to 900 Bryant) 2d & Bryant or San Mateo cars (direct), Folsom, 8th & 18th, or 6th (F. P. & O.) cars (1 blk).
 600-600 (900 Bryant to 800 Brannan) 2d & Bryant or Sao Mateo cars (from 30th), 6th (F. P. & O.) cars or 8th st. cars (1 blk).
 600-700 (800 Brannan to 600 Townsend) Bryant & Brannan st. cars (direct), 6th (F. P. & O.) cars or 8th & 18th (1 blk).
 700-800 (600 Townsend to 600 King) Bryant (from 26th) (1 blk), Bryant & 16th or 5th (F. P. & O.) (2 blks).
 800-850 (600 King to Berry) (see 700-800).
 900-1000 (Channel to Hooper) Bryant, 8th & 18th or 6th (F. P. & O.) cars (5 blks), Brannan (4 blks).
 1100-1200 (Hirwin to Hubbell) 8th & 18th st. cars (2 blks).
SEVENTH AVENUE SOUTH, bet. 6th & 8th av., from Water Front (at Dock) (NW.) to Islala Creek Channel.
 1-1000 (Dock to H South) submerged.
 1100-1200 (600 I to 600 J) Railroad av. cars (5 blks).
 1300-1400 (600 K to 600 L) Railroad av. cars (3 blks).
 1500-1600 (600 M to 600 N) Railroad av. cars (1 blk).
 1700-1800 (600 P to 600 Q) Railroad av. cars (2 blks).
 1900-2000 (500 R to 400 S) Railroad av. cars (4 blks).



The E. A. Brattin
Printing Co.

INCORPORATED

330 Sansome

Phone 47 65 - 4th. St. 1710

Job Printing
Photo Engraving
Electrotyping
Bookbinding, Etc.

Our Blue Book is printed
in our office

THE water heating problem has been a hard one but the **DEASY HEATER** has solved it.

This Heater is of California design and workmanship and is superior to any water heater made, not only in economy of gas but in quietness with which temperature of water can be raised.

The cut in this page fully illustrates its construction and method of operation.

Thirty gallons of water can be heated to a temperature of 180° F. in thirty minutes with a consumption of thirty cubic feet of gas.

Within thirty seconds after lighting, hot water is available, making it especially an instantaneous heater. Ten cubic feet of gas will furnish hot water enough for a bath.

The heater is simple—pointing to gas will order. It solves the hot water problem in the gas kitchen.



*We are the San Francisco Agents
of this Heater*

H. C. HOWES & CO

442 Van Ness Avenue

Phone South 265

See NeAltoles

- SEVENTH AVENUE**, bet 6th & 5th avts. from Presidio (S) to (N) South.
- 1-100 (Presidio to 600 Lake) Eddy & Fulton st cars (direct) Sacramento, Jackson of California st. cars (transfer at Central av.).
- 100-200 (600 Lake to 4500 California) Eddy & Fulton st cars (see 1-100 above) & Cliff motor cars, Central av. & Clement st cars (1 blk).
- 300-400 (600) Clement to 1800 Point Lobos, Central av. Clement Geary or Eddy & Fulton st cars (1 blk).
- 500-600 (A to E) Eddy & Fulton of Central & 8th avs. cars (1 blk) Geary st cars (2 bks).
- 700-799 (C to E) McAllister or Geary st cars (direct) Eddy & Fulton or Central & 8th av cars (1 blk).
- 800-1200 (Fulton to H) Golden Gate Park.
- Olympic Grounds bet H & I.
- 1200-1300 (600 H to 600 I) Ferries, Park & Ocean cars.
- 1400-1500 (200 J to 300 K) 6th (F P & O) cars (2 bks).
- 1600-1700 (200 L to 100 M) 6th (F P & O) cars (4 bks).
- SEWARD**, bet 19th & 20th, from 350 Douglass (NW) to Eagle 18th bet branch San Mateo cars (1-2 bks).
- SEYMOUR AVENUE**, bet Scott & Devisadero from 1618 Golden Gate av (N) to 1717 Turk, Turk st cars (direct) Ellis & O'Farrell (on Devisadero) (1-2 blk).
- SHAKESPEARE**, south of Prim, from county line (at 3360 San Jose av) (NW) to point N of Leasing 15 bks from Ocean View Station. Cemeteries line (direct).
- SHARON**, Church & Sanchez from 2051 16th (S) to 3424 16th, Castro or Fillmore & 16th st cars (1-2 blk), 18th st branch San Mateo cars (1-2 bks).
- SHARP PLACE**, bet Leavenworth & Hyde from 1129 Union (S) Union or O'Farrell, Hyde & Jones at cars.
- SHAW ALLEY**, bet 1st & 2d, from 541 Mission (SE) to 40 Minna, Mission (direct) Fifth & Sansome or 2d & Bryant (1-2 blk), Market st cars (1-2 bks).
- SHEPHERD PLACE** (or Sheppard Place), bet Clay & Washington 1110 Mason (E) Ferry, Nos at cars.
- et cars (1-2 blk) Clay st cars (1-2 blk), Sacramento or Jackson st cars (1-2 bks).
- SHERIDAN**, bet Folsom & Harrison, from 326 9th (SW) to 335 10th, Montgomery & 10th or Larkin & Polk (direct) Folsom or San Mateo cars (1-2 blk).
- SHERMAN**, bet 6th & 7th, from 1035 Folsom (SE) to 1032 Harrison, Folsom or Inbound San Mateo cars (direct) 6th (F P & O) cars (1-2 blk).
- SHERMAN AVENUE**, bet Sickles & Farragut avs, from 5800 Mission (NW) to 2901 San Jose av (West End Tract, Ocean View).
- 1-100 (Mission to Huron av) Cemeteries line.
- 200-299 (Wyoming to San Jose avs) Cemeteries line (direct) Folsom or San Mateo cars (1-2 blk).
- SHIELDS**, bet Garfield & Sargent, from Orisaba av. (W) to Worcester av (see 10th numbers same).
- SHIP** (South S F), bet Dock & A South, from Hunters Point (at 5th av South) (SW) to county line (at 35th av South), submerged.
- SHIPLEY**, bet Folsom & Harrison, from Elizabeth Place (SW) to 6th.
- 1-99 (Elizabeth Place to 323 4th) Ellis & O'Farrell (direct), (at 323 4th), Folsom or Harrison (from Ferry) (1-2 blk).
- 100-199 (328 4th to Miller Place (see 1-99)).
- 160-189 (E of 5th to 317 6th) 6th & Sansome (direct) (at 317 6th), Folsom or Harrison (from Ferry) (1-2 blk).
- 200-299 (316 5th to 317 6th) 6th & Sansome (6th) Ferries, Park & Ocean cars (direct) Folsom or Harrison (from Ferry) (1-2 blk).
- SHORT**, near Caselli av from Eagle (SW & V) to 200 Fulton av, 18th st line.
- SHORT ALLEY**, opp Glendale, from Short (SW) to Falcon av (Clarendon Heights), 18th st line.
- SHOTWELL**, bet Folsom & Howard, from 14th (S) to Esmeralda av.
- 1-100 (19 14th to 1450 15th) San Mateo cars (direct) Folsom or Howard at cars (1-2 blk).
- 100-200 (1450 15th to 2850 16th) Fillmore & 16th (direct) Folsom or Howard at cars (1-2 blk).
- 300-400 (3150 15th to 3560 15th) Folsom or Howard at cars (1-2 blk), Mission (1-2 bks).
- 500-600 (3250 19th to 3350 20th) Folsom or Howard at cars (1-2 blk), Mission st cars (1-2 blk).
- 700-800 (3077 21st to 3078 22d) Folsom or Howard at cars (1-2 blk), Mission (1-2 bks), East 22d & 24th (1-2 blk).
- 900-1000 (3150 22d to 3160 24th) Mission & East 22d & 24th st cars (direct), Folsom or Howard at cars (1-2 blk).
- 1100-1200 (3250 25th to 3226 26th) Bryant at cars (direct) Folsom or Howard at cars (1-2 blk).
- 1300-1399 (3216 Army to 239 Presidio av.) Folsom San Bruno or Bryant st cars (see Adam).
- 1500-1900 (Bernal av to Coso av.) San Bruno cars (2 bks).
- 1601-1699 (Stone-man & Coso av to Esmeralda av.) Folsom & San Bruno cars (3 bks), Mission at cars (8 bks) (see Adam).
- SHRAOER**, bet Cele & Stanyan, from Fulton (S) to Frederick (from Grant) (S) to Carmel, not opened through.
- 1-100 (2201 Fulton to 2209 Greve) McAllister (direct) or Hayes st cars (1 blk).
- 200-299 (2100 Hayes to 2100 Fell) Hayes at cars (direct) McAllister at cars (2 bks).
- 300-400 (Fell to Oak) Panhandle Golden Gate Park.
- 400-500 (2001 Oak to 1900 6th) Ellis & O'Farrell st cars (direct) Haight st cars (1 blk).
- 600-700 (1800 Haight to 1700 Waller) 18th bet branch San Mateo line or Haight st cars (direct) Ellis & O'Farrell or 6th, Park & Ocean cars (Cliff line) blk.
- 800-900 (1100 Haight to 150 Frederick) 18th bet branch San Mateo line (direct), Ellis & O'Farrell or Ferries, Park & Ocean cars (1 blk) Haight st cars (2 bks).
- SICKLES AVENUE**, bet Regent & Sherman av., from 5300 Mission (NW) to 3001 San Jose av (West End Tract, Ocean View).
- 1-100 (Mission to Huron av.) San Mateo cars (2 bks).
- 200-299 (Wyoming to San Jose avs.) San Mateo cars.
- SILLIMAN**, bet Silver av & Feltton, from San Bruno av (SW) to Moscow (University Mound).
- 1-100 (San Bruno av to Girard) San Bruno cars.
- 200-300 (Rettig to Goettingen) San Bruno cars (2 bks).
- 400-500 (Somerset to Holyoke) San Bruno cars (4 bks).
- 600-700 (Hamilton to Bowdoin) San Bruno cars (6 bks).
- 800-900 (Dartmouth to College) San Bruno cars (8 bks).
- 1000-1100 (University to Princeton) San Bruno cars (10 bks).
- 1200-1300 (Amherst to Tale) San Bruno cars (12 bks), or Mission st cars (15 bks).
- 1400-1500 (Cambridge to Oxford) Mission at cars (13 bks).
- San Bruno cars (14 bks).
- 1600-1700 (Harvard to Gambler) Mission at cars (6 bks).
- 1800-1900 (Madison to Moscow) Mission at cars (8 bks).
- SILVER**, bet Harrison & Bryant from 434 2d (SE) to 433 4th.
- 1-99 (434 2d to 435 3d) 2d & Bryant 6th & Sansome, Renricks & 3d or 3d & Kearny st cars (direct) Harrison & Guerrero (1-2 blk).
- 100-199 (438 3d to 433 4th) Ellis & O'Farrell (at 433 4th) Third & Kearny or Kentucky (direct) Harrison & Guerrero or 2d & Bryant (1-2 blk).
- SILVER ALLEY**, bet Diamond alley & Old alley from View av (N of 23d) (W) to Corbett av Mission & West 22d & 24th st cars (4 bks).
- SILVER AVENUE**, east from 4201 Mission (E).
- 1-100 (Mission to Lisbon av.) Mission st cars.
- 200-300 (Edinburgh to 31adson) Mission at cars (5 bks).
- 400-500 (Harvard to Cambridge) Mission st cars (9 bks).
- 600-700 (Amherst to Princeton) San Bruno cars (19 blk).
- 800-900 (College to Bowdoin) San Bruno cars (7 blk).
- 1000-1100 (Holyoke to Goettingen) San Bruno cars (3 bks).
- 1200-1300 (Girard to San Bruno av.) San Bruno cars.
- SILVER STAR PLACE**, bet Battery & Sansome, from 322 Pacific (N) Sansome at cars (1-2 blk).
- SIMPSON PLACE**, bet Harrison & Bryant, from 418 1st (E), Harrison & Guerrero (San Mateo) cars.
- SIXTEENTH**, bet 16th & 17th, from Central Basin (at Louisiana (W.) to Ashbury.
- 1-100 (Louisiana to Georgia) Central Basin.
- 100-200 (Georgia to Michigan) Central Basin.
- 300-400 (Illinois to Kentucky) Kentucky st cars.
- 500-600 (Tennessee to 6th & Minnesota) Kentucky st.
- 700-800 (Iowa & Yuma to Pennsylvania av & West El Dorado) 8th & 16th st cars (3 bks) Kentucky (1 blk).
- 900-1000 (7th & Mississippi to Missouri & South) Kentucky st cars (6 bks) 8th & 16th st cars (2 bks).
- 1100-1200 (Connecticut & Hubbard to 8th & Arkansas) 8th 1300-1400 (Wilson to 100 Cardinal) 8th & 18th st cars.
- 1500-1600 (300 De Haro to 300 Rhode Island) 8th & 18th 1700-1800 (300 Kansas to 300 Vermont) 6th & 18th st cars.
- 1900-2000 (300 San Bruno av. to 300 Utah) 8th & 16th st 2100-2200 (300 Portero av to 401 Hampshire) 6th & 16th 2300-2400 (339 York to 1700 Bryant) 8th & 18th st cars.
- 2500-2600 (300 Florida to 300 Alabama) Fillmore & 16th st 2700-2800 (1900 Harrison to 2000 Folsom) Fillmore & 16th or Folsom st cars (direct), Howard st cars (1 blk).
- 2800-2951 (2000 Folsom to 200 Shotwell) Folsom or Fillmore & 16th st cars (direct), Howard (1 blk).
- 2900-2951 (2000 Howard to 100 Capp) Howard or Fillmore & 16th st cars (direct), Folsom or Mission (1 blk).
- 3000-3100 (2000 Mission to 500 Valencia) Fillmore & 16th, Mission or Valencia at cars (direct), Howard (1 blk).
- 3100-3200 (600 Valencia to 400 Guerrero) Fillmore & 16th San Mateo or Valencia st cars (direct).
- 3200-3300 (400 Guerrero to 300 Dolores) Fillmore & 16th or Harrison & Guerrero (San Mateo line) (direct).
- 3300-3400 (300 Dolores to 400 Church) Fillmore & 16th st cars (direct), Castro st cars (2 bks).
- 3500-3600 (300 Sanchez to 300 Noe) Castro st cars (direct), Fillmore & 16th st cars (2 bks).
- 3700-3700 (300 Noe to 300 Castro) (see 3500-3600).
- 3700-3800 (300 Castro to Douglass) Castro st cars.
- 4001-4051 (Juno to Pluto) 15th st branch San Mateo Line 4100-4199 (Lower Terrace to 900 Ashbury) 15th st line.
- SIXTEENTH AVENUE**, bet 16th & 17th avs., from Presidio (at Look Creek (E) to X).
- 1-100 (Presidio to 1500 Lake) (see 100-200).
- 100-200 (1500 Lake to 5400 California) Eddy & Fulton.
- 200-400 (1500) Clement to 2700 Point Lobos av.) Butter, Clement & central av cars (direct) (at Motor) (1 500-600 (1600 A to 1500 B) Sutter & Clement (2 bks).
- 700-799 (1500 C to 4000 Fulton) Fulton st cars.
- 800-1200 (Fulton to H) Golden Gate Park.
- 1200-1300 (1600 H to 1100 I) 6th, Ferries, Park & Ocean 1400-1500 (1200 H to 1000 I) 6th, Ferries, Park & Ocean.
- SIXTEENTH AVENUE, SOUTH**, bet 15th & 17th avs (S) from Water Front (at Von Sevmidill) (NW).
- 1000-1100 (1200 G to 1200 H South) Railroad av cars.
- 1200-1300 (1300 J to 1500 J S) Railroad av cars (5 bks).
- 1400-1500 (500 K to 1500 L S) Railroad av cars (3 bks).
- 1600-1700 (1400 Railroad av to 1600 N S) Railroad av 1800-1900 (1600 P to 1600 Q S) Railroad av cars (4 bks).
- 2000-2100 (1400 R to 1300 S S) Railroad av cars (6 bks).
- SIXTH**, bet 6th & 7th, from 1001 Market (opp Taylor) at Donohoe Ridge (SE) to 16th.
- 1-100 (1001 Market to 1000 Mission) (6th) Ferries, Park & Ocean cars, Mission or Market (direct), Howard (1 blk).
- 100-200 (1000 Mission to 1000 Howard) (6th) Ferries, Park & Ocean, Mission or Howard (direct), Market (1 blk), transfer (B) on 6th.
- 200-300 (1000 Howard to 1000 Folsom) Ferries Park & Ocean cars (6th) or Folsom st cars (direct), Howard (1 blk), Market (2 bks), transfer (B) on 6th.
- 300-400 (1000 Folsom to 1000 Harrison) 6th Ferries Park & Ocean, Harrison or Folsom at cars (direct) Market (3 bks), transfer (B) on 6th.
- 400-500 (1000 Harrison to 800 Bryant) 6th, Ferries, Park & Ocean or Harrison & Guerrero (San Mateo) cars or 2d & Bryant (direct).
- 500-600 (800 Bryant to 700 Brannan) 2d & Bryant or 6th Ferries, Park & Ocean cars (direct), San Mateo Line (from 30th) (1 blk), Market (5 bks), transfer to 6th (S).
- 600-700 (200 Brannan to 600 Townsend) 6th, Ferries, Park & Ocean cars or Brannan at cars (direct), Market at cars transfer South on 6th.
- 700-750 (500 Townsend to 500 King) S P yards & sheds; Ferries, Park & Ocean cars (1 blk), Bryant (2 bks).
- 800-900 (400 Bery to 300 Channel) 6th, Ferries, Park & Ocean cars (3 bks), Bryant (4 bks), Market transfer (S) on 6th Bridge across channel (at 6th).
- 900-1000 (300 Channel to 300 Hooper) 6th, Ferries, Park & Ocean cars (4 bks), NOT Eddy & Fulton transfer to 6th (S) Bryant (5 bks) Kentucky (2 long bks), Union Lumber Co's yards 6th & Channel.
- 1100-1200 (300 Irwin to 200 Hubbell).
- 1200-1299 (200 South to 16th & Minnesota).
- SIXTH AVENUE, WEST**, bet 5th & 7th avs., from Presidio (S) to Serpentine Road.
- 1-100 (Presidio to 500 Lake) Eddy & Fulton at cars (direct) Cliff motor (1 blk) Central & Clement (2 bks).
- 100-200 (500 Lake to 4400 California) Eddy & Fulton or Cliff Motor cars (direct) Clement & Central av (Sutter).
- 300-400 (600 Clement to 1700 Point Lobos av.) Central av & Clement (Sutter) or Eddy & Fulton at cars (direct).
- 500-600 (500 A to 600 B) Eddy & Fulton at cars (direct).
- Geary at cars (1 blk).
- 700-800 (600 C to 3000 Fulton) Eddy & Fulton, McAllister or Geary st cars (direct).
- 800-1200 (Fulton to H) Golden Gate Park.
- 1200-1300 (600 H to 600 I) 6th (Ferries, Park & Ocean).
- 1400-1500 (100 J to 200 R) 6th (Ferries, Park & Ocean).
- SIXTH AVENUE, SOUTH**, bet 5th & 7th avs., from Water Front (at Dock) (NW) to Islala Creek.
- 1-100 (Dock to Ship) submerged.
- 200-200 (A to B south) Hunter's Point.
- 400-500 (C to D south) submerged.
- 600-700 (E to G south) submerged.
- 800-900 (G to H south) submerged.
- 1000-1100 (500 I) to 500 J south Railroad av cars (5 bks).
- 1200-1300 (600 K to 600 L south) Railroad av cars (3 bks).
- 1400-1500 (100 M to 200 N south) Railroad av cars (1 blk).
- 1600-1700 (500 P to 600 Q south) Railroad av cars (2 bks).
- 1800-1900 (400 R to 300 S south) Railroad av cars (4 bks).
- SOLANO** (changed to 16th) bet Mariposa & 19th.
- SOMERSET**, bet Goettingen & Holyoke from Blivas av (SE) to San Bruno av (University Mound).
- 1-100 (Blivas to Silliman) San Bruno cars (4 bks).
- 200-300 (Feltton to Burrows) San Bruno cars (4 bks).
- 400-500 (Bacon to Wavland) San Bruno cars (4 bks).
- 600-700 (Woolsey to Dwight) San Bruno cars (1 blk).
- 800-900 (Dunlap to Mansell) San Bruno cars (5 bks).
- 1000-1100 (Birdway to Ward) San Bruno cars (2 bks).
- 1200-1300 (Harkness to Wild) San Bruno cars (9 bks).

SONOMA, bet. Kearny & Dupont, from 412 Green (N) to 409 Union. Union or Kearny & 3d st cars (1 1-2 blks)

SOPHIE TERRACE, bet. Dupont & Stockton, from 812 Pine (N) California, Powell or Kearny st cars (1 1-2 1/2 s)

SOUTH, south of Hubbell, from China Basin (at 4th & Kentucky) (SW) to 16th & Missouri (Poitroco), from 1-100 (4th to 16th) Kentucky st cars

200-299 (6th to 16th) 8th & 18th or Kentucky st cars.

SOUTH AVENUE, East of Mission, bet. Holly & Andover av., from Holly Park av. (S.) to Crescent av. (Bernal Heights), Mission st. cars.

SOUTH BRODERICK, from Tilden NW. to junction of 13th & Euena st. cars

1-100 (Tilden to 1099 14th) Haight st. cars (3 blks)

100-199 (1099 14th to 1099 13th & 200 Buena Vista av) Haight st. cars (2 blks).

SOUTH PARK, bet. Bryant & Brannan, from 520 2d (SE) to 551 3d.

1-100 (520 2d to Central Place) (See 100-199)

100-199 (Central Place to 551 3d) 3d & Kearny or Kenet at cars (direct) Howard or California (1 blk)

SPEAR, bet. Stuart & Main, from 101 Market (opp. Drumm & California) (SE.) to Bay (at Bryant).

1-100 (100 Market to 100 Mission) Mission, Sutter, Market st. cars (direct), San Mateo, Folsom, Howard or California (1 blk)

100-200 (100 Mission to 100 Howard) Mission or Howato direct), Folsom, San Mateo, Market or Sutter (1 blk)

200-300 (100 Howard to 100 Folsom) Folsom, Howard or San Mateo cars (direct), Mission (1 blk), Market or Sutter (2 blks)

300-400 (100 Folsom to 100 Harrison) (see 200-300.)

400-499 (Harrison to Bryant) San Mateo cars (direct), Folsom at cars (1 blk), Market (4 blks).

500-Santa Fe freight slips (foot of Spear).

SPENCER ALLEY, bet. Guerrero & Dolores, from 1875 15th (S.) to 3028 18th; Fillmore & 16th st. cars (direct), San Mateo cars (1-2 blk), Valencia (1 1-2 blks).

SPOFFORD (Chinatown District), bet. Dupont & Stockton, from 833 Clay (N) to 825 Barton; Clay at cars (from Ferry direct), Sacramento or Kearny (1 1-2 blks), Montgomery, Kearny & Sansome (transfer to Clay), California (2 1-2 blks).

SPRECKLE, bet. Hahn & Gundlach, from Visitation (SW) to McFord; Railroad av. cars (2 blks), Mission (25 blks), San Bruno cars (27 blks).

SPRECKELS AVENUE, bet. Flood & Wieland av. from Circular av. (S. P. R. R.) W. to N. G. Genesee.

1-100 (Circular av. to Detroit) San Mateo cars (1 blk).

200-300 (Edna to Foerster) San Mateo cars (3 blks).

400-500 (Genesee to Hamburg) San Mateo cars (5 blks)

SPRING, bet. Montgomery & Kearny, from 533 California (S.) to Summit California st. cars (direct), Union or Hyde (transfer to California, Kearny or Montgomery (1-2 blk).

SPRINGOALE, south of Bosworth & E. of Badger from 4100 Mission & Cuyler (W.) to Badger

1-100 (Mission to Botteck) Mission st. cars.

200-299 (Cotia to Ratter) San Mateo cars

SPRUCE, bet. Locust & Maple, from Presidio (S) to 5600 California (see Page).

1-100 (Presidio to 3000 Jackson) Eddy & Fulton st. cars (3 blks), Central av. & Clement (4 blks), Sacramento, California or Jackson st. cars (transfer to Eddy & Fulton st. cars).

200-300 (3700 Washington to 3700 Clay) Eddy & Fulton st. cars (1 blk), Central av., Clement & Sutter st. cars (2 blks), Cliff motor cars (2 blks)

400-499 (3700 Sacramento to 5600 California) Eddy & Fulton, Central av. & Clement or Cliff motor cars (direct).

ST. CHARLES PLACE, bet. Pacific & Broadway, from 1020 Kearny to Howland; Kearny & Mission or Kearny & 3d st. cars (direct), Union st. cars (1 blk).

ST. GEORGE ALLEY, bet. Kearny & Dupont, from 408 Bush (N.) to 507 Pine; Kearny & Mission or Kearny & 3d st. cars (1-2 blk), Bush & Battery (1-2 blk), Montgomery & 13th California Sutter st. cars (1 1-2 blks).

ST. GERMAIN AVENUE, bet. 20th & Mountain Springs av., from Lincoln av. (W.) to Stanyan (Clarendon Heights); 16th st. branch San Mateo cars (3 blks).

ST. JOSEPH'S AVENUE, bet. Broderick & Baker (east side of Calvary Cemetery) from Turk (N.) to Geary, 1-100 (1999 Turk to 2099 Eddy) Eddy & Fulton or Ellis & O'Farrell (1 1-2 blks), Geary or McAllister (3 blks).

200-300 (2199 Ellis to 2299 O'Farrell) Eddy & Fulton, Ellis & O'Farrell or Geary st. cars

1-399 (Turk to Geary) Calvary Cemetery on west side.

ST. LOUIS ALLEY (Chinatown District), bet. Dupont & Stockton, from 711 Jackson (S.) to Hall Court; Kearny & Mission, Kearny & 3d, Montgomery & 10th, Powell or Jackson (1 1-2 blks)

ST. MARY'S AVENUE, south of Crescent av., from 3900 Mission (NW.) to Circular av. (S. P. R. R.); Mission st. cars (direct)

ST. MARY'S PLACE, bet. Kearny & Dupont, from 522 Pine (N.) to 627 California; Kearny & Mission, Kearny & 3d or California (1-2 blk).

ST. ROSE'S AVENUE, south of Pont Lobos av., from Masonic av. (W.) to Henderson av. (near Lone Mountain) 1-100 (101 2d to 200 Wood) Geary st cars (direct)

200-300 (Collins to Blake) Geary st. cars (direct).

400-500 (Cook to Boyce) Geary st. cars (direct).

600-700 (Parker av. to Johnson av.) Geary st. cars (direct), Sutter, Central av., Clement st. cars (1 blk).

STABLE ALLEY, bet. 15th & 18th, from 431 Valencia (E) to Caledonia Alley; Valencia (direct), Fillmore & 16th (1-2 blk), Mission (1 1-2 blks).

STANFORD, bet. 2d & 3d, from 313 Brannan (SE.) to 12 Townsend, 5th & Sansome, ad - Bryant or Mail Dock line (direct), Ellis & O'Farrell, Third & Kearny or Kentucky (1-2 blk).

STANFORD HEIGHTS AVENUE, bet. Stanvan & Fowler av., from 25th (S.) to Melrose av. (Stanford Heights); Mission & West 22d & 24th st. cars (5 blks), 29th st. cars (9 blks).

STANLEY, bet. Palmetto av. (S. P. R. R.) & Randolph, from Orizaba (W) to Worcester av. (City Land Ass'n Tract, near Ocean View)

1-100 (Orizaba to Bright) San Mateo cars (3 blks).

200-300 (Head to Victoria) San Mateo cars (5 blks).

400-500 (Ramsell to Arch) San Mateo cars (7 blks).

STANLEY COURT, bet. Harrison & Bryant, 1st & 2d, from E. State Place (Rincon Hill); San Mateo cars (direct) at 565 Harrison, Larkin & Polk, Bryant & 2d or Fifth & Sansome (1-2 blk) at 344 Bryant

STANLEY PLACE, bet. 1st & 2d, from 865 Harrison (SE.) to 344 Bryant (Rincon Hill); Harrison & Guerrero (San Mateo) cars (direct), Bryant, 2d or Fifth & Sansome st. cars (1-2 blk) at Bryant; (see Stanley Court

STANTON, from 400 Douglass (NW. & S) to Falcon av., opp. Glendale; 18th at branch San Mateo cars (2 1-2 blks), Castro or West 22d & 24th st. cars (4 blks).

STANYAN, bet. Shrader & Golden Gate Park, from Fulton (S) to extension of 20th.

1-100 (2299 Fulton to 2299 Grove) McAllister st. cars (direct), Hayes st. cars (1 blk)

200-300 (2299 Hayes to 2199 Bell) Hayes at cars (direct).

300-400 (Fell to Oak) Panhandle Golden Gate Park.

400-500 (2095 Oak to 1999 Page) Ellis & O'Farrell (direct).

600-700 (1899 Haight to 1799 Waller) Ellis & O'Farrell, Haight or 18th st. branch San Mateo cars (direct).

Stanyan-Continued.

300-900 (199 Beulah to 500 Frederick) Ellis & O'Farrell st. cars or Ferries, Park & Ocean cars (dir.)

1200-1100 (Carl to Parassus av.) Ellis & O'Farrell or Haight, also 6th, Park & Ocean cars transfer to Masonic av. cars (direct) at Masonic av.

1131-1161 (Grattan to Alma av.) (see 1250-1329)

1200-1300 (Rival av. to Belgrave av.) Masonic av cars or 18th st. line

1300-1399 (Belgrave to 20th) 18th st. cars

STANYAN AVENUE, bet. Twin Peaks & Stanford Heights av., from 25th (S.) to Melrose av., 7 blks west of Castro, West 22d & 24th st. cars

STAR, bet. Cabo & Esmeralda av. from Franconia av. (W.) to Peralta av. (Bernal Heights), San Bruno

STARK, bet. Pacific & Broadway, from 1224 Stockton (E.); Kearny & 3d (direct), Union or Hyde st. cars (1-2 blk)

STARS, bet. 4th & 13th, from Castro (W.) to Douglass; thence (NW) to Levant (Clarendon Heights)

1-100 (Castro to angle opp. Diamond); Castro st cars

200-299 (Douglass to Levant) Castro or 18th st. branch

STEINER, bet. Fillmore & Pierce, from 13th (N) to 1st (at Lewis)

1-100 (13th to Hermann) Fillmore & 16th st. cars (1 blk), Haight st. cars (2 blks).

200-300 (Waller to Haight) Haight st. cars (direct) Fillmore & 16th st. cars (1 blk)

400-500 (700 Page to 500 Oak) (6th) Ferries, Park & Ocean cars (direct), Fillmore & 16th st. cars (1 blk)

600-700 (900 Fell to 1000 Hayes) Hayes st. cars (direct), Fillmore & 16th or Ferries, Park & Ocean cars (1 blk), 800-900 (Hayes to Fulton) Alamo Square.

800-900 (1000 Grove to 1000 Fulton) McAllister, Hayes, Ferries, Park & Ocean (6th), or Fillmore & 16th st. cars (within 1 blk)

1000-1100 (200 McAllister to 1400 Golden Gate) McAllister (direct), Ferries, Park & Ocean (6th), Fillmore & 16th or Turk st. cars (1 blk)

1200-1300 (1500 Turk to 1600 Eddy) Eddy & Fulton Turk or Eddy & Fulton st. cars (direct), Fillmore & 16th or Ferries, Park & Ocean cars (1 blk)

1400-1500 (1700 Ellis to 1800 O'Farrell) Ellis & O'Farrell at cars (direct), Fillmore & 16th st. cars, Geary or Eddy & Fulton st. cars (1 blk).

1500-1700 (1900 Geary to 2000 Post) Geary, Sutter or Fillmore & 16th st. cars (within 1 blk).

1800-1900 (2100 Sutter to 2300 Bush) Sutter st. cars (direct), Fillmore & 16th st. cars (1 blk).

2000-2100 (2400 Pine to 2500 California) California st cars (direct), O'Farrell, Hyde or Geary (transfer at Hyde), Sacramento or Fillmore & 16th (1 blk)

2200-2300 (2500 Sacramento to 2600 Clay) Sacramento st California or Fillmore & 16th (1 blk) cars (direct).

2400-2500 (2400 Washington to 2600 Jackson) Jackson st. cars (direct), Fillmore & 16th (1 blk)

2500-2700 (2500 Pacific av. to 2400 Broadway) Larkin & Polk st. cars (direct), Jackson (1 blk), or Fillmore & 16th st. cars (1 blk)

2800-2900 (2400 Vallejo to 2300 Green) Union st. cars (1 blk), O'Farrell, Hyde & Jones (transfer at Hyde to Union), Fillmore & 16th st. cars (1 blk)

3000-3100 (2300 Union to 2300 Filbert) Union st. cars (direct), O'Farrell, Hyde & Jones (transfer), Fillmore & 16th (1 blk)

3200-3300 (2300 Greenwich to 2200 Lombard) Fillmore & 16th (1 blk), Union st. cars (2 blks).

3400-3500 (2100 Chestnut to 2000 Francisco) Fillmore & 16th st. cars (1 blk), Union st. cars (4 blks)

3600-3700 (1900 Bay to 190 North Point) Fillmore & 16th

3800-3900 (1800 Beach to 1600 Jefferson) Fillmore & 16th

4000-4100 (Tonquin to Lewis) water lots.

STEPHENS COURT, bet. Stockton & Powell, from Sacramento (S.), Powell, Jackson or Sacramento st cars

STEUART, bet. East South & Spear, from 19 Market (SE.) to Harrison.

1-100 (19 Market to 52 Mission) Market, Mission or Sutter (direct), Sacramento, Howard, Folsom, San Mateo cars (1 blk), California (1-2 blks).

100-200 (65 Mission to 12 Howard) Mission or Howard st. cars (direct), Market, Sutter, Folsom or San Mateo cars (1 blk).

200-300 (12 Howard to 12 Folsom) Folsom, Howard or San Mateo cars (direct), Mission (1 blk), Market (2 blks).

300-399 (12 Folsom to 2 Harrison) San Mateo or Folsom st. cars (direct), Howard (1 blk), Mission (2 blks), Market (3 blks)

STUBEN, bet. San Bruno av. & Boutwell, from Channel (S) to 2301 San Bruno av., San Bruno cars (direct).

STEVENS ALLEY, bet. Battery & Sansome, from 219 Broadway (S.); Kearny & Mission (direct), Sansome st. cars (1-2 blk).

STEVELOE PLACE, bet. Ellis & O'Farrell, from 414 Jones (E), O'Farrell, Hyde & Jones branch California (direct), Ellis & O'Farrell (1-2 blk), Eddy or Geary 1 1-2 blks).

STEVENSON, bet. Market & Mission, from 1st (SW.) to 14th (1-2 blk S. of Market).

1-100 (26 1/2 to 23 2d) 2d & Lyman (direct), Market, Mission & Montgomery or 10th (1-2 blk), Sutter or Howard (1-2 blks).

100-111 (22 2d to 17 New Montgomery (see 1-100 above).

Palace Hotel on west side New Montgomery.

165-199 (10 Anale to 17 3d) 3d & Kearny or Kearny & Mission (direct), Market, Geary or Mission (1-2 blk), Post, Howard or O'Farrell, Jones & Hyde (1 1-2 blks).

200-299 (38 3d to 25 4th) 3d & Kearny, Kearny & Mission or Ellis & O'Farrell (direct), Market, Mission or Geary (1-2 blk), O'Farrell, Jones & Hyde (1 1-2 blks).

300-399 (4th to 5th), not opened through.

400-499 (18 5th to 17 6th) 5th & Sansome or (5th) Ferries, Park & Ocean cars (direct), Market, Mission, Powell or Turk & Eddy (1-2 blk).

500-599 (20 6th to 11 7th) (5th) Ferries, Park & Ocean cars (direct), Market or Mission or Jones branch California (1-2 blk).

600-699 (19 7th to W. of 7th) Market, Mission or Jones branch California (1-2 blk), Howard (1 1-2 blks).

722-799 (19 9th to E. of 9th) Larkin & Polk (direct) at 19 9th, Mission or Market (except McAllister) (1-2 blk), Montgomery & 10th or Howard (1 1-2 blks).

813-899 (21 10th to E. of 10th) Montgomery & 10th (direct), Mission, Haight, Valencia or Lastró (1-2 blk)

900-1000 (10th to 13th), not opened through.

1100-1199 (16 12th to W. of 10th) Mission, Haight, Valencia or Castro (1-2 blk), Howard (1 1-2 blks).

1200-1299 (18 Brady to Crocker) (see 1100-1199)

1300-1399 (63 Hermann to 340 13th) Valencia or Mission (1-2 blk), Howard (1-2 blks) (1-2 blks)

1431-1499 (32 Clinton Park to 14th) (see 1300-1399)

Rear of Woodward's Pavilion.

STEVENSON AVENUE, bet. Market & Hermann, from East Side of Valencia, Valencia st. cars (direct)

100 N. to 829 1/2 Jackson Washington (direct) Powerton

STOCKTON, bet. Grant av. or Dupont & Powell, from (opp. 4th) 900 Market (N.) to East North (Meigg's Wharf)

1-100 (900 Market to 100 O'Farrell) Market, Ellis & O'Farrell, Geary or Market (direct), Jones (direct), Powell (1 blk), or Montgomery & 10th (2 blks)

100-200 (100 O'Farrell to 200 Geary) O'Farrell, Jones & Hyde or Geary (direct), Market, Powell, Montgomery & 10th or Ellis & O'Farrell (1 blk)

Stockton—Continued.
 200-500 (300 Geary to 300 Post) Geary, Montgomery & 10th (direct), Sutter, O'Farrell, Jones & Hyde or Powell st. cars (1 blk).
 300-400 (300 Post to 400 Sutter) Sutter or Montgomery & 10th (direct), Geary or Powell st. cars (1 blk).
 400-500 (400 Sutter to 500 Bush) Sutter st. cars (direct), Powell or Montgomery & 10th (1 blk).
 600-700 (700 Pine to 800 California) California at cars (direct), Sacramento or Powell st. cars (1 blk).
 800-900 (800 Sacramento to 900 Clay) Sacramento or Clay st. cars (direct), Jackson or Washington (1 blk), Powell transfer to Clay (W.).
 1000-1100 (900 Washington to 800 Jackson) Powell or Jackson & Washington (1 blk), Kearny & 3d (2 blks).
 1200-1300 (800 Pacific to 700 Broadway) Kearny & 3d (direct), Union (1 blk), Powell (2 blks).
 1400-1500 (700 Vallejo to 600 Green) Union (direct), Kearny & 3d (1 blk), Powell (2 blks).
 1600-1700 (500 Union to 500 Filbert) Union st. cars or Kearny & 3d (1 blk), Powell (2 blks).
 1800-1900 (500 Greenwich to 500 Lombard) Kearny & 3d st. cars (1 blk), Powell (2 blks).
 2000-2100 (400 Chestnut to 300 Francisco) Kearny & 3d st. cars (1 blk), Powell (3 blks).
 2200-2300 (200 Bay to 200 North Point (see 2000-2100)).
 2400-2499 (100 Beach to East North) (see 2000-2100).
STOCKTON PLACE, bet. Post and Sutter, from 217 Grant av. (W.) to 322 Stockton; Sutter or Montgomery & 10th (1-2 blks), Kearny or Geary (1-2 blks).
STONE, bet. Stockton and Powell, from 920 Washington (N.) to 823 1-2 Jackson; Washington (direct), Powell or Jackson st. cars (1-2 blk).
STONEMAN, bet. Bernal av. & Ripley, from Shotwell (E.) to 3500 Folsom (Diamond Heights); Folsom & San Bruno cars (2 blks) at Frecita av.
STOUT'S ALLEY (Chinatown District), bet. Dupont & Stockton, from 830 Washington (N.) to 761 Jackson; Clay st. cars (1-2 blks), Sacramento st. cars (2 1-2 blks).
STRINGHAM, east of San Bruno av. nr. Islais Creek, bet. Barneveld av. & Adela from Kossuth (S.) to Hecker. San Bruno cars (4 blks) at 15th av. (S.).
SULLIVAN ALLEY, or Shaw Alley, bet. First and Second, from 54 E. to Mission (SE.) to Minna Mission at cars, Fifth & Sansome or 2d & Bryant st. cars (1-2 blk).
SUMMER, bet. Pine & California, from 321 Montgomery (W.) to California Market, thence (W.) to 416 Kearny, Montgomery & 10th (direct), California at cars (1-2 blk), Kearny (direct) at 416 Kearny.
SUMMIT, from Junction of Majestic av. & Minerva, NW. to Lakeview av. Cemetery line.
SUMNER, bet. 7th & 8th, from 1153 Howard S. to 672 Clementina; Union st. cars (direct) 8th & 18th (1-2 blk).
SUNNY COURT, bet. Buchanan & Webster, from 1619 Geary (S.) Geary (direct), Fillmore & 16th or Ellis & O'Farrell (1-2 blk).
SUNNYDALE AVENUE, west of San Bruno av., near county line, bet. Visitation av. & Medford, from P. Samps' Tract (SE.) to county line; Railroad av. cars
SUNNYSIDE AVENUE, bet. Joost & Hearst avs., from Circular av. (S. P. R. R.) near San Jose av. (W.) to Hamburg, near Glen Park (S. side).
 1-100 (Circular av. to Acadia) San Mateo cars (3 blks).
 200-300 (Haden to Congo) San Mateo cars (3 blks).
 400-500 (Detroit to Edna) San Mateo cars (6 blks).
 600-700 (Eureka to Geneva) San Mateo cars (7 blks).
SUNSET AVENUE, south of Farnassus av. & west of Willard, near Affiliated Colleges, from Farnassus Lane (S.) to Woodland av.; Ellis & O'Farrell (direct).
SUNSHINE COURT, bet. Howard & Folsom, from 207 8th (E.) 8th (direct), Howard or Folsom (1-2 blk).
SURREY, bet. 33d & 34th, from Castro to Glen Park; thence (W.) to Stanyan av.
 1-100 (Castro to 2700 Diamond) San Mateo cars (3 blks)
SUSSEX, from Castro near Bemis NW. & W. to Glen 1-100 Castro to 2700 Diamond) San Mateo cars.
SUTTER, bet. Post & Bush, from 500 Market & Sansome (W.) to Laurel Hill Cemetery at Central av. (1 blk).
 1-100 (500 Market & 1 Sansome to 100 Montgomery) Sutter or Montgomery & 10th cars (direct), Market, Kearny or 2d & Bryant st. cars (1 blk).
 100-200 (100 Montgomery to 200 Kearny) Montgomery & 10th, Kearny & Mission, 3d & Kearny or Sutter st. cars (direct).
 200-300 (200 Kearny to 300 Grant av.) Sutter or Kearny (direct) Montgomery & 10th (1 blk), Market (2 blks).
 300-400 (300 Grant av. to 400 Stockton) Sutter st. cars (direct), Powell or Kearny (1 blk).
 400-500 (400 Stockton to 500 Powell) Sutter or Powell st. cars (direct), Montgomery & 10th (1 blk).
 500-600 (500 Powell to 600 Mason) Sutter or Powell (direct), Montgomery & 10th (1 blk).
 600-700 (600 Mason to 700 Taylor) Sutter st. cars (direct), Montgomery & 10th (1 blk), Powell, O'Farrell, Hyde & Jones st. cars (1 blk).
 700-800 (700 Taylor to 800 Jones) Sutter or O'Farrell, Jones & Hyde (direct), Montgomery & 10th (1 blk), University Club 722 Sutter.
 800-900 (800 Jones to 800 Leavenworth) Sutter, O'Farrell Jones & Hyde st. cars (direct), Montgomery & 10th (1 blk).
 900-1000 (800 The Pleasant Hotel car, Sutter & Jones 900-1000 (800 Hyde Leavenworth to 800 Hyde) Sutter st. cars 1000-1100 (800 Hyde to 1100 Larkin) Sutter st. cars (direct), Larkin & Polk st. cars (1 blk).
 1100-1200 (1100 Larkin to 1200 Polk) Sutter or Larkin & Polk st. cars (direct).
 1200-1300 (1200 Polk to 1300 Van Ness av.); (see 1100-1200)
 1300-1400 (1300 Van Ness av. to J. Franklin) Sutter at cars or Larkin & Polk (1 blk) Geary (2 blks).
 1500-1600 (1500 Gough to 1600 Octavia) Sutter at cars
 1700-1800 (1700 Laguna to 1800 Buchanan) Sutter at cars (direct).
 1900-2000 (1700 Webster to 1800 Fillmore) Sutter or Fillmore & 16th st. cars (direct).
 2100-2200 (1800 Steiner to 1,000 Pevecer) Sutter at cars
 2300-2400 (1700 Scott to 1700 DeSadero) Sutter or Eddy & Fulton st. cars (direct).
 2600-2800 (1600 Broderick to 1500 Baker) Sutter st. cars.
 2700-2800 (1500 Lyon to 1,000 Central av) Sutter, Central av. & Clement, or Central & 8th avs. cars.
SUTTER PLACE, bet. Laguna & Buchanan, from 1720 Sutter (N.) Sutter st. cars (direct).
SWAN, bet. Loomis & Barneveld av., from 15th av. South (S.) to Loomis, South (S. side).
SWEENEY, bet. Gaven & Hale, from San Bruno av. (8W.) to Bavistan av. San Bruno cars (direct).
SYCAMORE AVENUE, bet. 17th & 18th, from 2122 Mission (W.) to 617 1-2 Valencia, Mission or Valencia at cars (direct).
T. STREET, bet. S. & U., from 12th av. (West to Ocean, Ferries, Park & Ocean cars, 12 blks).
T. SOUTH, bet. S. & U. South, from Snelder, near Islais Creek (W.) to 10th av. South (S. side).
TACOMA AVENUE, bet. Point Lobos av. & Clement, from 15th av. (W.) to 16th av. Sutter, Central av. & Clement cars (1-2 blk) at 1400 Clement.
TARA, west of San Jose av., bet. San Miguel & Louisburg, from 701 Ocean av. (SW.) to point beyond Mt. Vernon av. (San Miguel).
 1-100 (701 Ocean av. to Geneva av.)
 200-300 (Unadilla to Mt. Vernon avs.) San Mateo or Mission st. cars (2 blks).

TALBERT, west of San Bruno av., bet. DeWard & Peabody, from Visitation SW to Sunnydale av. near County Line; Railroad av. cars (direct).
TAY, bet. Powell & Mason, from 1013 Clay (S.) Clay st. cars (direct), Powell or Jackson (1-2 blk), Sacramento (1-2 blk).
TAYLOR, bet. Mason & Jones from (Donohoe K. lg.) 1200 Market (topp. 6th) (N.) to the Bay.
 1-100 (1200 Market & Golden Gate av. to 100 Turke) Market, 6th) Ferries, Park & Ocean, Montgomery & 10th (with white panels) or Turk st. cars (direct).
 100-200 (100 Turk to 200 Eddy) Eddy & Fulton (6th) Ferries, Park & Ocean or Montgomery & 10th (with white panels) (direct), Ellis or Market at cars (1 blk).
 300-400 (200 Ellis to 400 O'Farrell) Ellis & O'Farrell or Montgomery & 10th (with white panels) or O'Farrell, Jones & Hyde branch California (direct), Geary (1 blk).
 600-800 (500 Geary to 500 Post) Geary or Montgomery & 10th st. cars (direct), Sutter (2 blks).
 700-800 (700 Sutter to 900 Bush) Sutter at cars, O'Farrell, Jones & Hyde (1 blk).
 900-900 (900 Bush to 1000 Pine) O'Farrell, Jones & Hyde st. cars (1 blk), Sutter (2 blks).
The Hotel Bella Vista, cor. Pine & Taylor
 1000-1100 (1100 California to 1200 Sacramento) California or Sacramento st. cars (direct), Clay at cars (2 blks).
 1100-1200 (1200 Sacramento to 1200 Clay) Sacramento & Clay at cars (direct), Clay (1 blk).
 1300-1400 (1200 Washington to 1100 Jackson) Jackson or Washington at cars (direct), Clay or Powell (1 blk).
 1400-1500 (1100 Jackson to 1100 Pacific) Jackson at cars (direct), Powell (1 blk).
 1600-1700 (1000 Broadway to 1000 Vallejo) Powell at cars (1 blk), Jackson (2 blks).
 1800-1900 (900 Green to 900 Union) Union at cars (direct)
 2000-2100 (900 Filbert to 900 Greenwich) Powell at cars (1 blk), Union (2 blks).
 2200-2300 (800 Lombard to 700 Chestnut) Powell at cars.
 2400-2500 (600 Francisco to 500 Bay) Powell at cars.
 2600-2700 (500 North Point to 400 Beach) Powell at cars.
 2700-2799 (Beach to Jefferson) Geary & 3d or Powell st. cars (2 blks), Hyde & Jones at cars (3 blks).
TAYLOR PLACE, bet. Geary & Post, from Taylor (E.) Montgomery & 10th or Geary st. cars (1-2 blk), Hyde & Jones or Sutter st. cars (1-2 blk).
TAYLOR TERRACE, bet. Union & Filbert, from 1914 Taylor (E.) Union st. cars (1-2 blk), Powell (1-1 blk), Kearny & 3d (1-2 blk). (See 1900-200 Taylor)
TEHAMA PLACE, bet. Howard & Folsom, from 223 1st (E.) Fifth & Sansome av. cars (direct), Howard or Folsom (1-2 blk), Market (2 1-2 blks); (see 200-299 1st).
TEHAMA, bet. Howard & Folsom, from 224 1st (SW.) to 9th.
 1-99 (224 1st to 219 2nd) 5th & Sansome or 2d & Bryant (direct), Howard or Folsom (1-2 blk).
 100-126 (218 2d to west of 2d) 2d & Bryant (direct), Howard or Folsom (1-2 blk).
 145-199 (east of 3d to 225 3d) 3d & Kearny cars, Howard or Folsom (1-2 blk).
 200-299 (228 3d to 221 4th) 3d & Kearny or Ellis & O'Farrell (direct), Howard or Folsom (1-2 blk).
 300-399 (222 4th to 215 5th) Ellis & O'Farrell or Fifth & Sansome (direct), Howard or Folsom (1-2 blk).
 400-499 (232 5th to 215 6th) 5th & Sansome, Sixth, Park 4th & Ocean (direct), Howard or Folsom (1-2 blk).
 600-699 (6th to 8th) not opened through.
 700-799 (214 8th to 217 9th) 8th & 18th or Larkin & Polk (direct), Howard or Folsom (1-2 blk).
TELEGRAPH (West End Tract) from Mission near County Line.
TELEGRAPH PLACE, bet. Kearny & Dupont, from 430 Greenwich (N.) to 326 Lombard, Kearny & 3d at cars (3).
TEMPLE, bet. Clara av. & Lower Terrace, from 11th (N.) to Serpentine Place, 18th st. cars.
TENNESSEE, bet. Kentucky & Minnesota from South (near end of 4th) (S.) to Tulare (Potrero).
 1-1500 (South to Tulare) 3d & Kentucky at cars (1 blk).
 700-1500 (18th to Tulare) 8th & 18th or Kentucky at cars.
 1-100 (South to Merrimac) Kentucky at cars (1 blk).
 200-300 (Alameda to El Dorado) Kentucky at cars (1 blk).
 400-500 (500 12th to 600 17th) Kentucky at cars (1 blk).
 600-700 (600 Mariposa to 700 18th); (see 700-1500).
 800-900 (700 19th to 900 21st), (see 700-1500).
 1000-1100 (Kentucky pl. to 800 22d); (see 700-1500).
 1200-1300 (900 to 1000 23th); (see 700-1500).
 1400-1500 (25th to 24th) submerged.
TENTH, bet. 9th & 11th, from 1401 Market (odd numbers) opp. Polk 1700 even numbers) (SE.) to Division.
 1-100 (1401 Market to 1400 Mission) Mission, Haight, Valencia or Castro st. cars (direct), Howard (1 blk).
 100-200 (1400 Mission to 1400 Howard) Mission, Howard or Montgomery & 10th (direct), Market, Valencia, Haight or Castro & Folsom (1 blk).
 200-300 (1400 Howard to 1400 Folsom) Montgomery & 10th, Folsom or Howard st. cars (direct), Mission (1 blk), Market (2 blks).
 300-400 (1400 Folsom to 1400 Harrison) Folsom or Harrison & Guerrero (San Mateo) or Montgomery & 10th st. cars (direct), Howard (1 blk), Mission (2 blks).
 400-500 (1400 Harrison to 1400 Bryant) Montgomery & 10th, Harrison & Guerrero (San Mateo) 8th & 18th or Bryant st. cars (direct), Market (4 blks).
 600-599 (1200 Bryant (in Division) Montgomery & 10th, 8th & 18th or 2d & Bryant st. cars.
TENTH AVENUE, bet. 9th & 11th avs., from Mountain Lake Park (S.) to R st.
 1-100 (Presidio to 900 Lake) (Hill Motor cars, Sutter Clement & Central av. cars (2 blks).
 200-300 (4800 California to 900 Clement) Sutter Central av. & Clement or Cliff Motor cars (direct).
 300-400 (900 Clement to 2100 Point Lobos av.) Sutter, Central av. & Clement cars.
 500-600 (900 A. to 900 H) Sutter, Central av., Clement or Park branch on 8th av. (2 blks).
 700-799 (900 C to 3400 Fulton) Geary or McAllister at cars (1 blk), 8th & Central avs. (2 blks).
 800-1199 (Fulton to H) Golden Gate Park & Ocean cars.
 1200-1300 (900 H to 1000 J) Ferries, Park & Ocean cars.
 1400-1500 (500 J to 600 K) Ferries, Park & Ocean cars.
 1600-1700 (L to M) Ferries, Park & Ocean cars (4 blks).
 1800-1900 (N to O) Ferries, Park & Ocean cars (4 blks).
 2000-2100 (P to Q) Ferries, Park & Ocean cars (5 blks).
TENTH AVENUE, SOUTH, bet. 9th & 11th avs. (S.) from Water Front (NW.) to Islais Creek.
 1-900 (Water Front to O south) Railroad av. cars.
 1000-1100 (900 O to 900 I south) Railroad av. cars (4 blks).
 1200-1300 (900 J to 900 K south) Railroad av. cars (4 blks).
 1400-1500 (900 L to 900 M south) Railroad av. cars (2 blks).
 1600-1700 (900 R to 900 P south) Railroad av. cars.
 1800-1900 (900 Q to 900 H south) Railroad av. cars (2 blks).
 2000-2100 (S to T south).
TEVIS, bet. Von Schmidt & Dock, from 10th to 32 av. South (South S. F.) 3d & Kentucky nr. 8th & 18th to Tulare (Potrero).
TEXAS, bet. Mississippi & Missouri, from 901 14th (S.) to Tulare (Potrero).
 1-100 (901 14th to 1000 17th) 8th & 18th at cars (2 blks).
 200-300 (1200 Mariposa to 1300 18th) 8th & 18th cars.
 400-500 (1300 19th to 1400 20th) 8th & 18th at cars (1 blk).
 600-700 (1400 21st to 1500 23d) 8th & 18th or Kentucky.
 800-900 (1600 25th to 1700 Army) 8th & 18th or Kentucky.
 900-999 (Army to Tulare) 8th & 18th or Kentucky (7

THEODORE ALLEY, bet Stockton & Powell, from 723 Vallejo (S.) Kearny & 3d or Union (1-2 blk)

THERESA, bet. Tingley & Cotter, from Mission (W.) to Alemany (Academy Tract). Mission st. cars (direct)

THIRD, bet. 2d & 4th, from 701 Market (Call and Examiner Bldg.) (SE) to Channel

1-100 (701 Market (Call Bldg.) to 701 Mission) 3d & Kearny, Kearny & Mission, Kentucky, Mission or Market st. cars (direct), Geary or Howard (1 blk), Post, O'Farrell, Jones & Hyde (1 1/2 blks)

100-200 (700 Mission to 700 Howard); (see 1-100, 200-300 (700 Howard to 700 Folsom) 3d & Kearny or Kentucky, Folsom or Howard (direct) & Market (2 blks)

300-400 (700 Folsom to 700 Harrison) 3d & Kearny, Kentucky, Folsom or Harrison (San Mateo) from Ferry 400-500 (700 Harrison to 600 Bryant) 3d & Kearny, Kentucky, San Mateo cars (direct); (see 500-600 below)

500-600 (500 Bryant to 400 Brannan) 3d & Kearny or Kentucky (direct). NOTE: Market, Mission, Howard, Folsom, Harrison or Bryant transfer to 3d (direct)

600-700 (400 Brannan to 200 Townsend) 3d & Kearny, Kentucky, Fifth & Sansone, Ellis & O'Farrell or 2d & Bryant st. cars (direct); (see 600-600 above)

700-800 (200 Townsend to 200 King) S. P. Depot & yards, 3d & Kearny, Kentucky, 2d & Bryant, 5th & Sansone or Ellis & O'Farrell (direct); (see 600-600 above)

800-899 (Berkeley Channel & Kearny) st. cars (direct), 3d, 3d, 4th, 5th, Market, Mission, Howard, Folsom, Harrison, Bryant, or Ellis & 4th transfer

THIRD AVENUE, bet. 2d & 4th av. from Presidio (S.) 1-100 (Presidio to 200 Lake) Eddy & Fulton st. cars (direct) California (Cliff) Motor cars (1 blk)

100-200 (200 Lake to 400 California) Eddy & Fulton or California (Cliff) cars (direct)

200-300 (California to 200 Clement) California (Cliff) or Sutter, Central & Clement (direct), Eddy & Fulton or Geary (1 blk)

300-400 (200 Clement to 1400 Point Lobos av.) Geary, Central av. & Clement (direct)

500-600 (200 A. to 200 E.) Geary st. cars (1 blk), Central av. & Clement or McAllister st. cars (within 2 blks)

700-799 (200 C. to 2700 Fulton) McAllister st. cars, 800-1199 (Fulton to H.) Golden Gate Park

1200-1300 (H to I) Ferries, Park & Ocean cars (direct), 1400-1500 (I to J) Parnassus av., Ferries, Park & Ocean

THIRD AVENUE, SOUTH, bet. 2d & 4th av. (S.) from California Dry Dock (at B south) (NW) to Islais Creek 1-800 (B to H) India Basin

600-700 (H to I south) Railroad av. cars (6 blks), 800-900 (J to K south) Railroad av. cars (4 blks), 1000-1100 (L to M south) Railroad av. cars (2 blks), 1200-1300 (N to R. av.) Railroad av. cars

1400-1500 (Q to R. av.) Railroad av. cars (2 blks) THIRTEENTH AVENUE, bet. 12th & 14th av., from Presidio (S.) to U.

1-100 (Mountain Lake to 1200 Lake) California (Cliff) cars (1 blk), Sutter, Central av. & Clement (2 blks), 200-300 (5100 California to 1200 U.) California (Cliff) cars or Sutter, Central av. or Clement (direct)

300-400 (1200 Clement to 2400 Pt. Lobos av.); (see 200-300), 500-600 (1200 A. to 1200 H) Sutter, Central av. & Clement 700-799 (1200 C. to 3700 Fulton) Sutter, Central av. & Clement (4 blks), Fulton st. cars (direct)

800-1199 (Fulton to H.) Golden Gate Park, 1200-1300 (H to I) Ferries, Park & Ocean cars

1400-1500 (J to K) Ferries, Park & Ocean cars (2 blks), 1600-1700 (L to M) Ferries, Park & Ocean cars (4 blks), 1800-1900 (N to O) Ferries, Park & Ocean cars (6 blks), 2000-2100 (P to Q) Ferries, Park & Ocean cars (8 blks), 2200-2300 (R to S) Ferries, Park & Ocean cars (10 blks), 2400-2500 (T to U) Ferries, Park & Ocean cars (12 blks)

THIRTEENTH AVENUE, bet. 12th & 14th, from Harrison (NW) & (W.) to Buena Vista

1-100 (1700 Harrison to 1700 Folsom) Folsom st. cars (direct), San Mateo or Howard (1 blk)

100-200 (1700 Folsom to 1700 Howard) Folsom or Howard (direct) Mission or San Mateo cars (1 blk)

200-300 (1700 Howard to 1700 Mission) Mission or Howard et. cars (direct), Folsom, Valencia or San Mateo cars (1 blk)

300-400 (1700 Mission to 200 Valencia) Mission or Valencia st. cars (direct), Howard or San Mateo cars (1 blk), 400-500 (200 Valencia to 100 Guerrero) Valencia (direct) Castro, Mission or San Mateo cars (1 blk)

500-600 (100 Guerrero to Dolores & Market) Castro st. cars (direct), Valencia, San Mateo or Fillmore & 16th et. cars (1 blk)

600-700 (2342 Market to 1000 Church) Castro or Fillmore & 16th (direct)

700-800 (1000 Church to Sanchez) Fillmore & 16th st. cars 800-1000 (Steiner to Scott) Duboce Park

901-1001 (Noe to Castro & Scott) Haight or Fillmore & 16th et. cars (2 blks)

1100-1200 (Devisadero to Buena Vista av.) Haight (2 blks) THIRTEENTH AVENUE SOUTH, bet. 12th & 14th av. South, from Water Front (below Tevis (NW)) to Islais 1-900 (Water Front to F South) Railroad av. cars

1000-1100 (1000 G to 1000 H South) R. R. av. cars (5 blks), 1200-1300 (1200 I to 1200 J South) R. R. av. cars (3 blks), 1400-1500 (1200 K to 1200 L South) R. R. av. cars (1 blk), 1600-1700 (1200 M to 1200 N South) R. R. av. cars (1 blk), 1800-1900 (1200 O to 1100 Q South) R. R. av. cars (4 blks), 2000-2100 (1100 R to Islais Creek)

THIRTIETH, south of Day, from 3400 Mission W. to Fowler av. (at Stanford Heights)

1-100 (3400 Mission to 800 San Jose av.) San Mateo or Mission or Mission & 29th et. cars (1 blk)

200-300 (1700 Dolores to 1799 Church) San Mateo or 29th 400-500 (1700 Sanchez to 1700 Noe) Mission & 29th st. cars (2 blks), San Mateo cars (3 blks)

600-700 (2600 Castro to Diamond) Mission & 29th et. cars (3 blks), San Mateo cars (4 blks)

800-900 (Douglas to Hoffman av.) Mission & 29th st. cars (15 blks), San Mateo cars (8 blks)

1000-1100 (Bevieve to Lincoln av.) 29th st. cars (7 blks), 1200-1300 (Twin Peaks av. to Stanyan av.)

1400-1500 (Stanford Heights to Fowler av.) THIRTIETH AVENUE SOUTH, bet. 29th & 31st av., from Water Front (at Von Schmidt) (NW) to Railroad av. 1-900 (county line to F South) water lots

1000-1100 (G to H South) Railroad av. cars, 1200-1300 (I to J South) Railroad av. cars

THIRTIETH AVENUE, bet. 29th & 31st, from Bakers' Beach (S.) to X

1-100 (Baker Beach to North of Lake) Cliff motor cars (1 blk), Sutter, Central av. & Clement st. cars (2 blks)

200-300 (Lake to California) Cliff motor cars (direct), Sacramento, Eddy & Fulton, California or Jackson st. cars (transfer); also Sutter & Central av. cars (1blk)

400-500 (Clement to Point Lobos av.) Sutter, Central av. & Clement (direct), Cliff motor cars (1 blk)

600-700 (A to B) Sutter, Central av. & Clement (2 blks), 800-899 (C to D) Fulton) Sutter, Central & Clement (4 blks), 900-1299 (Fulton to H) Golden Gate Park

1500-1400 (H to I) Ferries, Park & Ocean cars, 1500-1600 (J to K) Ferries, Park & Ocean cars (2 blks)

1700-1800 (L to M) Ferries, Park & Ocean cars (4 blks), 1900-2000 (N to O) Ferries, Park & Ocean cars (6 blks), 2100-2200 (P to Q) Ferries, Park & Ocean cars (8 blks), 2300-2400 (R to S) Ferries, Park & Ocean cars (10 blks), 2500-2600 (T to U) Ferries, Park & Ocean cars (12 blk), 2700-2800 (V to W) Ferries, Park & Ocean cars (14 blk);

THIRTY-FIRST, bet. 30th & 32d, from Lincoln av. near Glen Park (W.) to Fowler av. (Stanford Heights), 1-100 (Lincoln av. to Twin Peaks av.) San Mateo cars, 200-300 (Stanford Heights av. to Twin Peaks av.)

THIRTY-FIRST AVENUE, bet. 30th & 32d av., from Baker's Beach (S.) to X; (see 30th av. numbers same)

THIRTY-FIRST AVENUE SOUTH, bet. 30th & 32d av. (S.), from county line (at Von Schmidt) (NW.) to Garden Tract (at 2701 Railroad av. cars

1000-1100 (G to H. South) Railroad av. cars, 1200-1300 (I. to J. South) Railroad av. cars

THIRTY-SECOND, bet. Avoca & Kent, from Lincoln av. (W.) to Fowler av. (see 31st, numbers same)

THIRTY-SECOND AVENUE SOUTH, bet. 32d & 33d av. from county line (at Tevis) (NW.) to Garden Tract 1-800 (county line to F South) South Basin

900-1000 (G. to H. South) Railroad av. cars, 1100-1200 (I. to J. South) Railroad av. cars

THIRTY-SECOND AVENUE, bet. 31st & 33d av., from Baker's Beach (S.) to X; (see Thirtieth avenue)

THIRTY-THIRD, bet. Kent & Surrey, from Lincoln av. (near Glen Park) (W.) to Fowler av. (Stanford Heights) San Mateo cars (8 blks) at Glen Park

THIRTY-THIRD AVENUE, bet. 32d & 34th av., from Baker's Beach (S.) to X; 30th av. numbers same, 200-300 (Lake to California),

400-500 (3200 Clement to 4000 Point Lobos av.) 600-700 (3200 E. to 3200 B)

THIRTY-THIRD AVENUE SOUTH, bet. 32d & 34th av. South, from county line (at Dock) (NW.) to Sausalitas av. & 2801 R. R. av.

1-700 (county line to F South) South Basin, 800-900 (G to H south) Railroad av. cars

1000-1100 (I to J South) Railroad av. cars THIRTY-FOURTH, bet. Surrea & Melrose av., from Lincoln av. (near Glen Park) San Mateo cars (6 blks) at Glen Park (see 31st, numbers same)

THIRTY-FOURTH AVENUE SOUTH, bet. 33d & 35th av. South) from county line (at Dock) (NW.)

1-1100 (county line to J South) not opened through, 1150-1200 (2300 Railroad av. to 3000) Railroad av.

THIRTY-FOURTH AVENUE, bet. 33d & 35th av., from City Cemetery (S.) to X

1-399 (Ocean Front to Clement) City Cemetery, 400-500 (Clement to Point Lobos) Sutter, Central av. & Clement st. cars (direct) on Point Lobos av.

600-700 (A to B) Sutter, Central av. & Clement (1 blk) 800-900 (C to Fulton) Sutter, Central av. & Clement st. cars (3 blks) (on Point Lobos av.)

900-1200 (Fulton to H) Golden Gate Park 1300-1400 (H to I) Ferries, Park & Ocean cars

1500-1600 (J to K) Ferries, Park & Ocean cars (2 blks), 1700-1800 (L to M) Ferries, Park & Ocean cars (4 blks), 1900-2000 (N to O) Ferries, Park & Ocean cars (6 blks), 2100-2200 (P to Q) Ferries, Park & Ocean cars (8 blks), 2300-2400 (R to S) Ferries, Park & Ocean cars (10 blks), 2500-2600 (T. to U.) Ferries, Park & Ocean cars (12 blks), 2700-2800 (V to W) Ferries, Park & Ocean cars (14 blks)

THIRTY-FIFTH AVENUE, bet. 34th & 36th av., from City Cemetery (S.) to X (see 34th av. numbers same)

THIRTY-FIFTH AVENUE SOUTH, bet. 34th & 36th av., south, from County line (at Ship) (NW.) to San Bruno av.

1-1000 (County line to J. south) not opened through, 1050-1100 (3000 Railroad av. to K. south) Railroad av.

1200-1299 (L. south to 3201) San Bruno av. THIRTY-SIXTH AVENUE SOUTH, bet. 35th & 37th av. south, from County line (NW.) to San Bruno av.

1-1000 (County line to J., south) not opened through, 1050-1100 (3100 Railroad av. to K. south) Railroad av.

1200-1299 (L. south to 3301) San Bruno av. THIRTY-SIXTH AVENUE, bet. 35th & 37th av., from City Cemetery (S.) to X (see 34th av. numbers same)

THIRTY-SEVENTH AVENUE, bet. 36th & 38th av., from City Cemetery, (S.) to X. See 34th av. numbers, same on page 191

THIRTY-SEVENTH AVENUE SOUTH, bet. 36th & 38th av., south, from County line (at A south) (NW.) to 3301 San Bruno av. (near Ward)

950-1000 (3200 Railroad av. to K. south) Railroad av. cars, 1000-1099 (K. to L. south) Railroad av. cars

THIRTY-EIGHTH AVENUE, bet. 37th & 39th av., from City Cemetery (S.) to X (see 34th av. numbers, same on page 191)

THIRTY-EIGHTH AVENUE SOUTH, bet. 37th & 39th av., south, from County line (at B. south) (NW.) to 3501 San Bruno av. (opp. Harkness)

1-800 (County line to J. south) not opened through, 800-850 (J. south to 3301 Railroad av.)

900-999 (K. south to 3501) San Bruno av. THIRTY-NINTH AVENUE, bet. 38th & 40th av., from City Cemetery (S.) to X. (See 34th av. numbers same)

THIRTY-NINTH AVENUE SOUTH, bet. 38th & 40th av. south, from County line (at B. st. south) (NW.) to San Bruno av. (near Wilde)

800-850 (J. south to 3400 Railroad av.) Railroad av. cars, 900-999 (K. south to San Bruno av.) Railroad av. cars

THOMPSON AVENUE, bet. 2d & 3d, from 34 Brannan (S.), Fifth & S. same (direct) 3d or Bryant (direct), 3d & Kearny, Kentucky or Ellis & O'Farrell et. cars (1-2 blk) at 3d & Townsend

THORNTON, west of Monticello, from Worcester av. (N.) to Garfield, City Land Assn. Tract, near Ocean View, (13 blks west of San Jose av.) Cemeteries lino.

THORNTON AVENUE, bet. Bay View & Williams av. from Railroad av. (W.) to Scott av.; thence (SW.) to San Bruno av. (Silver Terrace) Railroad av. cars

THRIPT, bet. Montana & Lakeview av. from Summit av. W. to Orizaba av. (near Ocean View)

1-100 (Summit av. to Plymouth av.) Cemeteries lino, 200-299 (Capitol to Orizaba av.) Cemeteries lino.

TIFFANY AVENUE, bet. Mission & San Jose av., from 1600 Valencia (SW.) to 88 29th, Valencia, Mission, 29th, or San Mateo cars (direct), Howard or Bryant (transfer)

TIFFANY PLACE, bet. Valencia & 29th, from 3238, Mission (W.); Mission and 29th st. cars (direct), Valencia or S. M. cars (1-2 blk), Howard or Bryant (transfer) to Mission st. cars (at 26th)

TILDEN, bet. 14th & 16th, from 220 Castro (W.) to 113 Park Hill av.; Castro (2 blks), Haight (4 blks)

TILLMAN ALLEY, bet. Post and Sutter, from 243, Grant av. (W.); Sutter or Montgomery & 10th (1-2 blk), Kearny or Geary 1 1/2 blks)

TINGLEY, opp. Jewish Old People's Home, bet. Silver & Theresa, from 4300 Mission (NW.) to Alemany (Academy Tract) Mission st. cars

TOMASA, south of Army, from Peralta av. (SE.) to Holladay av. (Bernal Heights), San Bruno cars (1 blk)

TONNINGSEN PLACE, bet. 12th & 13th, from 1830, Howard av. (W.) Howard (direct), Mission or Folsom st. cars (1-1/2 blks)

TONQUIN, bet. Jefferson & Lewis, from Larkin (W.) to Presidio (at Lyon)

1-199 (Larkin to Van Ness av.); Hyde at Mason, 200-399 (Van Ness av. to Laguna); Fort Mason, 600-1200 (Laguna to Scott); Water lots

1300-1500 (Devisadero to Baker); Union (motor) cars, 1500-1600 (Hyde & Larkin), from 1520, Clay (C.); Ferries, Park & Ocean cars (1-2 blk), Sacramento or Washington (1-1/2 blks)

TOUCHARD ALLEY, bet. Jones & Leavsworth, from 1105 Pine (S.); O'Farrell, Jones or Hyde & Jones branch, California (direct), Sutter (2 blks), Powell (3 blks)

TOWNSENO, bet. Brannan & King, from the oay (at 2d st) SW, to 6th & Division (S. P. R. R.)

1-100 (699 1st to 700 3d); 6th & Sansome (1 bk) 2d & Bryant, 3d or Kentucky transfers to Mall Oock line.

100-200 (700 2d to 700 3d); 2d & Bryant, 6th & Sansome, Ellis & O'Farrell, 3d & Kearny, or Kentucky st. cars

200-300 (700 1d to 700 4th) (see 100-200)

300-400 (700 4th to 700 6th); Ellis & O'Farrell, 6th & Sansome, or 3d & Bryant st. cars (direct).

400-500 (700 5th to 700 6th); Brannan, 5th & Sansome, (8th), Ferriss, Park & Ocean cars (1 bk), Bryant (2 600-699 (700 6th to 700 7th) (6th), Brannan, or Ferriss, Park & Ocean cars (1 bk), 2d & Bryant (2 bk).

TREAT AVENUE, bet. Folsom & Harrison, from 13th S. to Ripley (at Bernal Heights).

1-99 (23 13th to 22 14th) Harrison & Guerrero (San Mateo line) direct at 14th, Folsom st. cars (1-2 bk)

100-499 (14th to 18th), not opened through.

500-599 (3151 18th to 3150 19th) Folsom st. cars (1-2 bk), Howard st. cars (1-2 bk) Mission (2-12 bk).

600-699 (3151 19th to 3150 20th) (See 600-699 above)

700-799 (3251 20th to 3250 21st); Folsom at cars (1-2 bk)

800-899 (3251 21st to 3250 22d) Folsom at cars (1-2 bk)

900-999 (3251 22d to 3250 23d) (See 600-599 above)

1000-1099 (3251 23d to 3250 24th); Folsom or Mission & East 22d & 24th st. cars

1100-1199 (3251 24th to 3150 25th) (see 1000-1099 above)

1200-1300 (3150 25th to 3151 26th) Folsom or Bryant cars

1400-1500 (Arms. to Folsom); Folsom & San Bruno

TRENT AVENUE, bet. Ashbury & Cole, from (S.) S. Waller (Ashbury Heights).

1-99 (2419 Waller to 221 Frederick) Masonic av. cars (direct) 18th st. line (1-2 bk), Halght, Ellis & O'Farrell or 6th, Park & Ocean cars transfer to Masonic av. line.

100-199 (224 Frederick to 16th) (See 1-99 above)

TRENT ALLEY, bet. Dolores & Chattanooga, from 3712 24th (N.); West 22d & 24th at cars (direct).

TRENTON, bet. Stockton & Powell, from 916 Washington (N.) to 821 Pacific.

1-100 (916 Washington to 815 Jackson); Powell or Jackson st. cars (1-2 bk)

100-199 (815 Jackson to 821 Pacific); Powell or Jackson st. cars (1-2 bk), Kearny & 3d, (1-12 bk)

TRINITY, bet. Montgomery & Kearny, from 108 Sutter (N) to 305 Bush; Sutter at cars (direct), Kearny & 3d or Kearny & Mission or Bush & Kearny, (1-2 bk), Montgomery & 10th (1-2 bk)

TROY ALLEY, bet. Sacramento & Clay, from 1205 Hyde (W.); Ferris, Jones & Hyde (direct), Sacramento or Clay at cars (1-2 bk)

TRUETT, bet. Clay & Washington, from 1111 Mason (W.); Clay or Washington st. cars (1-2 bk), Jackson, Sacramento or Powell (1-2 bk)

TRUMBULL, bet. Canal & Ney, from 4161 Mission (E.) 1-100 (Mission to Craut), Mission st. cars

TULARE, south of Army & north of Islala Creek Channel, from the bay at Water Front to (W.) to Orleans, Potrero, 8th & 18th or Kentucky st. cars

TULIP ALLEY, bet. Howard & Minna, from Russ (SW.) Howard st. cars (at 1048 Howard) 6th st. cars (1-2 bk)

TURK, bet. Golden Gate & Eddy, from 1200 Market (W.) to 1st av.

1-1800 (Market to Devilsadero), Turk st. cars (direct)

1-100 (1100 Market & Mason to 100 Taylor); Turk and Eddy st. cars, or Ferris, Park & Ocean, or Market st. cars (direct), Montgomery & 10th (with white panels) (1 bk)

100-200 (100 Taylor to 200 Jones) Turk, (6th); Ferriss, Park & Ocean, Jones branch, O'Farrell, Jones & Hyde (direct), Eddy, Montgomery & 10th or Market (1 bk)

200-300 (200 Jones to 200 Leavenworth); Turk, Montgomery & 10th or Jones st. branch California st. cars (direct), Eddy or (6th), Park & Ocean cars (1 bk)

400-500 (200 Hyde to 600 Larkin); Turk, Larkin & Polk or (inbound) Ferriss, Park & Ocean cars (direct), Eddy Fulton or (E. P. & U.) cars (1 bk)

500-600 (600 Larkin to 600 Polk); (see 400-600 above)

700-800 (700 Van Ness av. to 800 Franklin); Turk or in-bound Ferriss, Park & Ocean cars (direct); Eddy or (6th) Ferriss, Park & Ocean (from Market) (1 bk)

900-1299 (Cough to Laguna); Jefferson Square

1100-1200 (1100 Laguna to 1200 Buchanan) (see 700-800)

1300-1400 (1100 Webster to 1200 Fillmore), Fillmore and 16th, Turk or Ferriss, Park & Ocean cars (direct), Eddy (6th) (1 bk)

1500-1600 (1200 Stelner to 1100 Pierce); Turk (from Chutes) (direct), Eddy & Fulton (1 bk)

1700-1800 (1100 Scott to 1100 Devilsadero); Eddy & Fulton or Ellis & Farrell at cars (direct)

1900-2000 (1000 Ferris to 900 Baker); McAllister, Eddy & Fulton or Ellis & O'Farrell at cars (2 bk)

2000-2299 St. Joseph's in Masonic av. Calvary Cemetery

2301-2201 (1st to Central av.); McAllister at cars (2 2201-2401 (Masonic av. to 1st av.); Masonic Cemetery.

2300-2400 (Masonic to Wood) McAllister or Geary (3 bk).

2500-2600 (Collins to Blake) (see 2300-2400)

2700-2800 (Cank to Bovee); (see 2300-2400)

2900-3200 (Parker av. to Stanyani) Odd Fellows Cemetery.

2901-3001 (Parker av. to North Stanyani) (see 2300-2401).

3101-3199 (North Willard to Stanyani) (see 2300-2400).

TWELFTH, bet. 11th & 13th, from 1501 Market (opp Franklin) SE, to Harrison.

1-100 (1501 Market to 1500 Mission) Halght, Valencia or Castro (at Market to 1500) or Mission (direct)

100-200 (1500 Mission to 1500 Howard); Mission or Howard st. cars (direct); Folsom or Market (Halght, Valencia or Castro) (1 bk)

200-300 (1500 Howard to 1500 Folsom); Folsom or Howard st. cars (direct), Mission or San Mateo cars (1 bk)

400-500 (Folsom to Harrison); Folsom or San Mateo cars (direct), Howard (1 bk), Market (2 bk).

TWELFTH AVENUE, bet. 9th & 11th av. from Presidio (at Mountain Lake) (S) to X.

1-100 (Presidio to 1100 Lake) California and Cliff motor cars (direct) Central av. & Clement cars (1 bk)

100-200 (1100 Lake to 5000 California) California (Cliff) motor cars (direct), Sutter, Central av. & Clement st. cars (1 bk)

300-400 (Clement to Point Lobos av.); Sutter, Central av. & Clement at cars (direct), Cliff motor cars (1 bk)

500-600 (1100 A. to 1100 B.); Sutter, Central av. & Clement at cars (2 bk)

700-799 (1100 C. to 3600 Fulton); Fulton st. lino (direct)

800-1199 (Fulton to H.) Golden Gate Park

1200-1300 (1100 H. to 1100 L.); Ferriss, Park & Ocean cars

1400-1500 (J. to K.); Ferriss, Park & Ocean cars (2 bk)

1600-1700 (L. to M.); Ferriss, Park & Ocean cars (4 bk)

1800-1900 (N. to O.); Ferriss, Park & Ocean cars (8 bk)

2000-2100 (P. to Q.); Ferriss, Park & Ocean cars (8 bk)

2200-2300 (R. to S.); Ferriss, Park & Ocean cars (10 bk)

2400-2500 (T. to U.); Ferriss, Park & Ocean cars (12 bk)

2600-2700 (V. to W.); Ferriss, Park & Ocean cars (14 bk)

TWENTY-FIRST AVENUE, bet. 20th & 22d av. from Presidio S. to X. (See 6th av. numbers same).

TWENTY-FIRST AVENUE, SOUTH, bet. 19th & 21st av. (south) from South Basin at A (south) (NW) to 1st Railroad av.

1-1200 (Water Front to H. south), submerged

1300-1400 (2000 I. to 2000 J.), Railroad av. cars (1 bk)

1500-1600 (2000 K. to 2000 L. south), Railroad av. cars

TWENTY-FIRST, bet. 20th & 22d, from the Bay at Massachusetts (W) to View av

1-300 (Massachusetts to Louisiana), Rison Iron Works

400-500 (Louisiana to Michigan), Union Iron Works

600-600 (Michigan to Illinois), Kentucky st. cars (4 bk)

600-2300 (Illinois to Vermont) not opened through

2300-2400 (900 Vermont to 900 San Bruno av.)

2300-2499 (Vermont to Utah) Buena Vista square

2401-2401 (900 San Bruno av. to 900 San Bruno av.) (15 bk), Mission & East 22d & 24th st. cars (4 bk)

2401-2499 (San Bruno av. to Utah) Madalen asylum

2500-2600 (Utah to Potrero) not opened through

2600-2700 (2000 Potrero to 900 Hampshire), 2d & Bryant

2700-2750 (900 York to 2300 Bryant) 2d & Bryant

2800-2850 (900 Florida to 900 Alabama), Bryant at cars

2900-2950 (2600 Harrison to 900 Treat av.); Folsom at cars

3000-3050 (900 Folsom to 700 Shotwell), Folsom at cars (direct), Howard at cars (1-2 bk)

3100-3150 (2500 Howard to 600 Copp); Howard at cars (direct); Mission (1-2 bk), Folsom (1 bk)

3200-3251 (2600 Mission to Bartlett); Mission at cars (2 bk), Howard (1-2 bk), Bryant (1 bk)

3300-3400 (1000 Valencia to 900 Guerrero), Valencia or Harrison & Guerrero (San Mateo) cars (direct), West 22d or Mission (1 bk)

3500-3507 (800 Dolores to Chattanooga), Mission & West 22d & 24th or San Mateo cars (1 bk)

3600-3700 (900 Church to 800 Sanchez), West 22d, Castro or San Mateo cars (2 bk)

3800-3900 (800 Nor to 600 Castro), Castro at cars

3900-4000 (500 Castro to 600 Colliwood), Castro cars

4100-4200 (400 Diamond to 400 Eureka), Castro at cars

4300-4400 (500 Douglas to View av.), Mission & West 22d & 24th or Castro st. cars (4 bk)

TWENTY-SECOND, bet. 21st and 22d, from the Bay (at Massachusetts) (W) to View av

1-300 (Massachusetts to Louisiana), Rison Iron Works

300-400 (Louisiana to Georgia) 6th & 18th or Kentucky st. cars (2 bk)

400-500 (1000 Georgia to 1000 Michigan) 8th & 18th or Kentucky at cars (2 bk)

600-700 (1100 Illinois to 1000 Kentucky) 8th & 18th or 3d & Kentucky st. cars (direct)

800-900 (1100 Tennessee to 1000 Minnesota), 6th & 18th or 3d & Kentucky at cars (1 bk)

1000-1100 (600 Indiana to 600 Iowa), 8th & 18th or 3d & Kentucky at cars (3 bk)

1200-1300 (600 Pennsylvania to 600 Mississippi), 8th & 18th or 3d & Kentucky at cars (5 bk)

1400-1500 (600 Texas to 600 Missouri), 8th & 18th at cars (4 bk), 2d & Kentucky at cars (2 bk)

1600-1700 (600 Connecticut to 600 Arkansas) 8th & 18th at cars (4 bk) 3d & Kentucky at cars (9 bk)

1800-1900 (700 Wisconsin to 700 Carolina), East 22d & 24th st. cars (1 bk), 8th & 18th at cars (1 bk)

2000-2100 (900 De Haro to 1000 Rhode Island), East 22d & 24th at cars (3 bk), 8th & 18th at cars (4 bk)

2200-2300 (1000 Kansas to 1000 Vermont), East 22d & 24th at cars (4 bk), Bryant at cars (2 bk)

2400-2600 (1000 San Bruno av. to 1000 Fresno av.); Bryant st. cars (4 bk) East 22d & 24th (3 bk) NOTE—Masonic Assn. on north side of City and County Hospital S. 1st at is not opened through)

2600-2650 (1000 Potrero at to 600 Hampshire), Bryant at cars (3 bk), East 22d & 24th (3 bk)

2700-2750 (1000 York to 2400 Bryant) Bryant at cars

TWENTIETH AVENUE, SOUTH, bet. 19th & 21st av. (south) from A (south) (NW.) to Railroad av. thence from N. South to S. South.

1-1000 (Water Front to F. south) South Basin.

1100-1200 (1600 O. to 1600 H. south), Railroad av. cars

1300-1400 (1900 G. south), Railroad av. cars

1500-1600 (1900 K. to 1900 L. south), Railroad av. cars

1700-2200 (M. to R. south) not opened through.

TWENTIETH, bet. 19th & 21st, from the bay at Massachusetts (W) to Stanyan.

1-200 (Massachusetts to 300 Louisiana), Union Iron Works (north side), Rison Iron Works (south side)

400-500 (300 Louisiana to 900 Michigan) Union Iron Works

600-700 (900 Illinois to 1300 Kentucky), 8th & 18th or 3d & Kentucky st. cars (direct)

800-900 (900 Tennessee to 900 Minnesota), 6th & 18th or 3d & Kentucky st. cars (1 bk)

1000-1100 (600 Indiana to 600 Iowa) 8th & 18th at cars (2 bk), or Kentucky at cars (3 bk)

1200-1300 (600 Pennsylvania to 600 Mississippi); 6th & 18th st. cars (2 bk), 3d & Kentucky at cars (6 bk)

1400-1500 (600 Texas to 600 Missouri), 8th & 18th (2 bk)

1600-1700 (600 Connecticut to 600 Arkansas); 8th & 18th or 3d & Kentucky at cars (9 bk)

1800-1900 (700 Wisconsin to 700 Carolina), East 22d & 24th at cars (1 bk), 8th & 18th at cars (1 bk)

2000-2100 (900 De Haro to 1000 Rhode Island); East 22d & 24th at cars (3 bk), 8th & 18th at cars (4 bk)

2200-2300 (1000 Kansas to 1000 Vermont), East 22d & 24th at cars (4 bk), Bryant at cars (2 bk)

2400-2600 (1000 San Bruno av. to 1000 Fresno av.); Bryant st. cars (4 bk) East 22d & 24th (3 bk) NOTE—Masonic Assn. on north side of City and County Hospital S. 1st at is not opened through)

2600-2650 (1000 Potrero at to 600 Hampshire), Bryant at cars (3 bk), East 22d & 24th (3 bk)

2700-2750 (1000 York to 2400 Bryant) Bryant at cars

2800-2850 (1000 Florida to 1000 Alabama) Bryant st. cars.
 2900-2950 (2800 Harrison to 900 Treat av.), Folsom st. cars.
 3000-3050 (2600 Folsom to 500 Shotwell) Folsom st. cars.
 (direct), Howard or East 22d & 24th (1-2 blk).
 3100-3050 (2600 Howard to 700 Capp); Howard or East 22d & 24th (direct), Mission st. cars (1-2 blk).
 3200-3250 (2600 Mission to 100 Bartlett); Mission or West 22d & 24th st. cars (direct), Valencia (1-2 blk).
 3300-3400 (1100 Valencia to 1000 Guerrero) Mission & West 22d & 24th, Valencia or San Mateo cars (direct).
 3500-3550 (900 Dolores to 100 Chattanooga); Mission & West 22d & 24th st. cars (direct).
 3600-3651 (1000 Church to Vicksburg) West 22d & 24th cars 37C-D-3800 (900 Sanchez to 900 Noe) West 22d & 24th st. cars or Castro st. cars (2 blks).
 3800-3900 (900 Noe to 900 Castro) Castro st. cars (direct).
 4000-4100 (500 Diamond to 500 Eureka); Castro st. cars (2 blks), or West 22d & 24th st. cars (1 blk).
 4200-4300 (800 Douglass to View av.); Castro or Mission & West 22d & 24th st. cars (4 blks).

TWENTY-SECOND AVENUE, bet. 21st & 23d avs., from Presidio S. to X. See 20th avenue (numbers same)

TWENTY-SECOND AVENUE, SOUTH, bet. 21st & 23d avs. (south), from South Basin at A. (south) (NW.) 1-1200 (Water Front to H South) submerged.
 1300-1400 (I to J, south); Railroad av. cars (3 blks).
 1500-1600 (K to L, south); Railroad av. cars (1 blk)

TWENTY-THIRD, bet. 22d & 24th from the Bay (at New York (W.) to View av.)

1-400 (New York to Louisiana) Cal. Sugar Refinery.
 400-600 (Louisiana to Michigan); 8th & 18th or 3d & Kentucky st. cars
 700-900 (1000 Illinois to 1000 Kentucky) 8th & 18th or 3d & Kenya West st. cars (direct, car house)
 900-1000 (1200 Tennessee to 1100 Minnesota); 8th & 18th or 3d & Kentucky st. cars (2 blks).
 1100-1200 (800 Indiana to 700 Iowa); 8th & 18th or 3d & Kentucky st. cars (4 blks)
 1300-1400 (700 Pennsylvania av. to 700 Mississippi); 8th & 18th or 3d & Kentucky st. cars (6 blks).
 1500-1600 (700 Texas to 700 Missouri); East 22d & 24th (7 blks), 8th & 18th or 3d & Kentucky (3 blks).
 1700-1800 (700 Connecticut to 700 Arkansas); East 24th 1900-2000 (900 Wisconsin to 900 Carolina); East 22d 2100-2200 (1100 De Haro to 1200 Rhode Island); Mission & East 22d & 24th st. cars (1 blk)
 2300-2400 (1200 Kansas to 1200 Vermont) (see 2100-2200).
 2500-2600 (1200 San Bruno av. to 1200 Utah) (see 2100-2200).
 2700-2750 (1100 Potrero av. to 1100 Hampshire); Mission & East 22d & 24th (1 blk) or 2d & Bryant st. cars (2 2800-2850 (1100 York to 2500 Bryant); 2d & Bryant (direct), East 22d & 24th (1 blk).
 2900-2950 (1100 Florida to 1100 Alabama); 2d & Bryant or Mission & East 22d & 24th st. cars (1 blk).
 3000-3050 (1200 Harrison to 1000 Treat av.); Folsom st. cars (direct), East 22d & 24th (1 blk).
 3100-3150 (2700 Folsom to 900 Shotwell); Folsom (direct), Howard or East 22d & 24th (1-2 blk).
 3200-3250 (2700 Howard to 800 Capp); Howard or East 22d & 24th (direct), Mission (1-2 blk), Folsom (1 blk).
 3300-3350 (2700 Mission to 200 Bartlett); Mission st. cars (direct), Valencia (1-2 blk), Howard (1 blk).
 3400-3500 (1200 Valencia to 100 San Jose av.), Valencia 3600-3669 (1100 Guerrero to 200 Fair Oaks) San Mateo cars (direct), Mission & West 22d & 24th (1-2 blk).
 (direct), Mission (1 blk), San Mateo st. cars (1-2 blk)
 3700-3750 (1000 Dolores to 200 Chattanooga) Mission & West 22d & 24th (direct) San Mateo cars (1 blk).
 3800-3850 (1200 Church to 100 Vicksburg) Mission & West 22d & 24th st. cars (1 blk).
 3900-4000 (1100 Sanchez to 1000 Noe) West 22d & 24th. 4000-4100 (1000 Noe to 1100 Castro) Castro st. cars (direct) West 22d & 24th st. cars (1 blk)
 4200-4224 (600 Diamond to 500 Eureka) Mission & West 22d & 24th, Castro st. cars (2 blks).
 4300-4400 (700 Douglass to 200 Hoffman av.) West 22d & 24th st. cars (2 blks) Castro st. cars (4 blks).
 4400-4500 (200 Hoffman av. to Bellevue) (see 4200-4300).
 4500-4599 (Bellevue to Corbett av.)

TWENTY-THIRD AVENUE, SOUTH, bet. 22d & 24th from South Basin (at A South) (NW.) to 1801 R. R. av. 1-1200 (Water Front to H South) submerged.
 1300-1400 (H to I South) Railroad av. cars.
 1400-1500 (2200 I to 2200 J South) R. R. av. cars (3 blks).
 1600-1699 (2200 K South to 1801 R. R. av.) R. R. av. cars.

TWENTY-FOUR AVENUE, bet. 22d & 24th avs., from Presidio (S) to X. (see 20th av., numbers same).

TWENTY-FOURTH, bet. 23d & 25th, from the Bay (at New York) (W.) to Corbett av.

1-100 (New York to Massachusetts) submerged.
 200-300 (Delaware to Maryland) submerged.
 400-500 (Louisiana to Georgia) submerged.
 600-700 (Michigan to Illinois) submerged.
 700-800 (Illinois to Kentucky); 8th & 18th or 3d & Kentucky st. cars (direct).
 900-1000 (Tennessee to Minnesota); 8th & 18th or 3d & Kentucky st. cars (1 blk).
 1000-1900 (Minnesota to Wisconsin). Not opened through.
 1500-2000 (1000 Wisconsin to 1000 Carolina); Mission & East 22d & 24th st. cars (3 blks).
 2000-2100 (Carolina to De Haro) not opened through.
 2100-2200 (1300 De Haro to 1300 Rhode Island); East 22d & 24th st. cars (direct). NOTE—Bryant, Folsom, Howard, Mission or West 22d transfer to East 22d.
 2300-2400 (1300 Kansas to 1300 Vermont) (see 2100-2200).
 2500-2600 (1300 San Bruno av. to 1300 Utah) (see 2100-2200).
 2700-2750 (1200 Potrero av. to 1200 Hampshire) (see 2100-2200).
 2800-2850 (1200 York to 2000 Bryant); 2d & Bryant or Mission & East 22d & 24th (direct).
 2900-2950 (1200 Florida to 1200 Alabama); Mission & East 22d & 24th (direct), 2d & Bryant (1 blk).
 3000-3050 (2800 Harrison to 1100 Treat av.); Folsom or Mission & East 22d & 24th st. cars.
 3100-3150 (2800 Folsom to 1000 Shotwell); Folsom or East 22d & 24th (direct), Howard (1-2 blk).
 3200-3250 (2800 Howard to 900 Capp); Howard or East 22d & 24th (direct), Mission (1-2 blk), Folsom (1 blk).
 3300-3350 (2800 Mission to 300 Bartlett) Mission st. cars (direct), Valencia (1-2 blk), Howard or East 22d (1 blk).
 3400-3500 (1300 Valencia to 200 San Jose av.); Valencia st. cars (direct), Mission or San Mateo cars (1 blk).
 3600-3669 (1200 Guerrero to 200 Fair Oaks) San Mateo line (direct), Valencia or West 22d & 24th (1 blk).
 3700-3750 (1100 Dolores to 300 Chattanooga); Mission & West 22d & 24th (direct), San Mateo cars (1 blk).
 3800-3850 (1200 Church to 100 Vicksburg) West 22d & 24th 3900-4000 (1100 Sanchez to 1100 Noe) West 22d & 24th 4000-4100 (1100 Noe to 1300 Castro); Castro or Mission & West 22d & 24th st. cars (direct).
 4200-4300 (800 Diamond to 800 Douglass) see 4400-4500.
 4400-4500 (200 Hoffman av. to Bellevue); Mission & West 22d & 24th st. cars (direct).
 4500-4599 (Bellevue to Corbett av.)

TWENTY-FOURTH AVENUE, SOUTH, bet. 23d & 24th avs. (S), from South Basin (South S. F.) (at Water Front) (NW.) to Williams av.
 1-1300 (Water Front to H South) submerged.
 1400-1500 (2200 I to 2200 J South) Railroad av. cars.
 1600-1700 (2300 J South to 2001 Railroad av.) R. R. av. cars.
 1800-1900 (2300 M to Williams av.) Railroad av. cars.

ENTY-FOURTH AVENUE, bet. 23d & 25th avs., Presidio (S) to X.

1-30 (Baker's Beach to north of Lake) California (Cliff) motor cars (2 blks), Central av. & Clement (3 blks).
 200-300 (Lake to California) California (Cliff) motor cars (dir. cl), transfers received from Sacramento, California Jackson or Eddy & Fulton, Central av. & Clement (2) 400-500 (Clement to Point Lobos av.) Sutter, Central av. & Clement (direct) California & Cliff cars (2 blks).
 600-700 (A to B) Sutter, Central av. & Clement st. cars.
 800-999 (C to Fulton) Central av. & Clement cars (1 blk).
 900-1299 (Fulton to H) Golden Gate Park, cars (4 blks).
 1300-1400 (H to J) Ferriss, Park & Ocean cars.
 1500-1600 (J to K) Ferriss, Park & Ocean cars (2 blks).
 1700-1800 (L to M) Ferriss, Park & Ocean cars (4 blks).
 1800-2000 (N to O) Ferriss, Park & Ocean cars (6 b. s.).
 2100-2200 (P to Q) Ferriss, Park & Ocean cars (8 blks).
 2300-2400 (R to S) Ferriss, Park & Ocean cars (10 blks).
 2500-2600 (T to U) Ferriss, Park & Ocean cars (12 blks).
 2700-2800 (V to W) Ferriss, Park & Ocean cars (14 blks).

TWENTY-FIFTH, bet. 24th & 26th, from the bay (at Virginia (W.) to Corbett av.)

1-100 (Virginia to New York) submerged.
 200-300 (Massachusetts to Delaware) submerged.
 400-500 (Maryland to Louisiana) submerged.
 600-700 (Georgia to Michigan) submerged.
 800-900 (1400 Illinois to 1300 Kentucky) 8th & 18th or 3d & Kentucky st. cars.
 1000-1100 (1400 Tennessee to 1200 Minnesota) 8th & 18th or 3d & Kentucky st. cars (2 blks).
 1200-1300 (1000 Indiana to 900 Iowa) 8th & 18th or 3d & Kentucky st. cars (4 blks).
 1400-1500 (800 Pennsylvania av. to 800 Mississippi) 8th & 18th or 3d & Kentucky st. cars (6 blks).
 1600-1700 (800 Texas to 800 Missouri) East 22d & 24th (7 blks), 8th & 18th or 3d & Kentucky st. cars (8 blks).
 1800-1900 (800 Connecticut to 800 Arkansas) Mission & East 22d & 24th st. cars (5 blks).
 2000-2100 (1100 Wisconsin to 1300 Carolina) Mission & East 22d & 24th st. cars (3 blks).
 2200-2300 (1100 De Haro to 1400 Rhode Island) Mission & East 22d & 24th st. cars (1 blk).
 2400-2500 (1400 Kansas to 1400 Vermont) (see 2200-2300).
 2600-2700 (1400 San Bruno to 1400 Utah) (see 2200-2300).
 2800-2850 (1300 Potrero to 1300 Hampshire) (see 2200-2300).
 2900-2950 (1300 York to 2500 Bryant) 2d & Bryant st. cars (direct), East 22d & 24th st. cars (1 blk).
 3000-3050 (1300 Florida to 1300 Alabama) 2d & Bryant or East 22d & 24th st. cars (1 blk).
 3100-3150 (2900 Harrison to 1200 Treat av.) Folsom st. cars (direct), Bryant or East 22d & 24th (1 blk).
 3200-3250 (2900 Folsom to 1100 Shotwell) Folsom (direct), Howard (1-2 blk), East 22d or Bryant (1 blk).
 3300-3350 (2900 Howard to 1000 Capp) Howard (direct), Mission (1-2 blk), Folsom or East 22d cars (1 blk).
 3400-3450 (2900 Mission to 400 Bartlett) Mission st. cars (direct), Valencia (1-2 blk), Howard or Bryant (1 blk).
 3500-3600 (1400 Valencia to 200 San Jose av.) Valencia st. cars (direct), San Mateo cars (1-2 blk) Mission (1 blk).
 3700-3750 (1300 Guerrero to 400 Fair Oaks) San Mateo cars (direct), Valencia (1 blk).
 3800-3900 (1200 Dolores to 1300 Church) San Mateo cars or West 22d & 24th st. cars (1 blk).
 3900-4000 (1300 Church to 1200 Sanchez) West 22d & 24th 4100-4200 (1200 Noe to 1500 Castro) Castro st. cars (direct), Mission & West 22d & 24th st. cars (1 blk).
 4300-4400 (1000 Diamond to 900 Douglass) West 22d & 24th 4500-4600 (Hoffman av. to Bellevue) (see 4500-4600).
 4700-4800 (Bellevue to Corbett av.) (see 4500-4600).
 4800-4999 (Bellevue to Corbett av.) (see 4500-4600).

TWENTY-FIFTH AVENUE, bet. 24th & 26th, from Baker's Beach (S) to X; (see 24th avenue, numbers same)

TWENTY-FIFTH AVENUE, SOUTH, bet. 24th & 26th avs. South, from the bay (at Water Front) (NW.) to Williams av.

1-1300 (Water Front to H) submerged.
 1400-1500 (2400 I to 2400 J South) Railroad av. cars.
 1600-1700 (2400 K to 2400 L South) Railroad av. cars.
 1800-1900 (2400 M to 2400 N South) Railroad av. cars.
TWENTY-SIXTH, bet. 25th & Army, from the bay (at Virginia) (W.) to Fowler av.
 1-800 (Virginia to Illinois) submerged.
 900-900 (1500 Illinois to 1300 Kentucky) 8th & 18th or 3d & Kentucky st. cars (direct).
 1000-1100 (1100 Tennessee to Minnesota) see 800-900).
 1200-1300 (1100 Indiana to 900 Iowa) (see 800-900).
 1400-1500 (900 Iowa to 1400 North) not opened through.
 2900-2950 (1400 York to 2500 Bryant) 2d & Bryant st. cars.
 3000-3050 (1400 Florida to 1400 Alabama) Bryant st. cars.
 3100-3150 (2000 Harrison to 1300 Treat av.) Bryant st. cars.
 3200-3250 (3000 Folsom to 1200 Shotwell) Folsom or 2d & Bryant st. cars (direct), Howard (1-2 blk).
 3300-3350 (3000 Howard to 1100 Capp) 2d & Bryant or Howard (direct), Mission (1-2 blk), Folsom (1 blk).
 3400-3450 (3000 Mission to 600 Bartlett) Mission, Howard or Bryant st. cars (direct), Valencia (1-2 blk).
 3500-3600 (1500 Valencia to 200 San Jose av.) Valencia st. cars (direct), San Mateo cars (1-2 blk).
 3700-3746 (1400 Guerrero to 499 Fair Oaks) San Mateo cars (direct), Valencia (1 blk).
 3800-3900 (1300 Dolores to 1300 Church) San Mateo cars (1 blk), West 22d (2 blks).
 4000-4100 (1300 Sanchez to 1300 Noe) Castro (2 blks).
 4100-4200 (1300 Noe to 1700 Castro) Castro at cars.
 4300-4400 (1200 Diamond to Douglass).
 4500-4600 (Hoffman av. to Bellevue).
 4700-4800 (Lincoln av. to Twin Peaks av.)
 4900-5000 (Stanyan av. to Stanford Heights av.)

TWENTY-SIXTH AVENUE, bet. 25th & 27th avs., from Redwood (S) to X; (see 25th av., numbers same)

TWENTY-SIXTH AVENUE, SOUTH, bet. 26th & 27th avs. (S), (NW.) to Thornton av.

1-1200 (Water Front to H) submerged.
 1300-1400 (H to I South) Railroad av. cars (3 blks).
 1500-1600 (I to J South) Railroad av. cars (1 blk).
 1600-1800 (I to M South) Railroad av. cars (1 blk).
 1900-2000 (N to P South) Railroad av. cars (3 blks).

TWENTY-SEVENTH, bet. Army & Duncan, from San Jose (W.) to Fowler av.

1-100 (550 San Jose av. to 1500 Guerrero) San Mateo cars (direct), Valencia st. cars (1 blk).
 200-300 (1400 Dolores to 1500 Church) San Mateo cars (2 blks), Mission & 29th (4 blks).
 400-500 (499 Sanchez to 1400 Noe) Castro or Mission & 29th st. cars.
 600-700 (1900 Castro to 1400 Diamond) Castro st. cars.
 800-900 (1300 Douglass to 900 Hoffman av.) Mission & West 22d & 24th or Castro st. cars.
 1000-1100 (Bellevue to Lincoln av.)
 1200-1300 (Twin Peaks av. to Stanyan av.)
 1400-1500 (Stanford Heights av. to Fowler av.)

TWENTY-SEVENTH AVENUE, bet. 26th & 28th avs. South, from Water Front (NW.) to Thornton av.

1-1100 (Water Front to F South) submerged.
 1200-1300 (G to H South) Railroad av. cars.
 1400-1500 (I to J South) Railroad av. cars (3 blks).
 1600-1700 (K to L South) Railroad av. cars (1 blk).
 *1800-1900 (M to N South) Railroad av. cars (1 blk).
 *2100 (P in Q South) Railroad av. cars (3 blks).

TWENTY-EIGHTH AVENUE, bet. 27th & 29th avs., from Baker's Beach (S) to X; (see 24th av., No. a same).

TWENTY-EIGHTH, bet. Duncan & Valley, from Guerrero (W.) to Fowler av.
 1-100 (1600 Guerrero to 1500 Dolores) San Mateo cars (1 blk.) Mission & 29th st. cars (2 blks).
 200-300 (1600 Church to 1500 Sanchez) Mission & 29th or San Mateo cars.
 400-500 (1500 Noe to 1200 Castro) Mission & 29th st. cars (2 blks). Castro st. cars (4 blks).
 600-700 (1600 Diamond to 1500 Douglas) Mission & 29th st. cars (5 blks). Castro st. cars (6 blks).
 800-900 (Hoffman av. to Bellevue).
 1000-1100 (Lincoln av. to Twin Peaks av.)
 1200-1300 (Stanyan av. to Stanford Heights).

TWENTY-EIGHTH AVENUE SOUTH, bet. 27th & 29th av. South, from county line NW to Charter Oak.
 1-1000 (county line to F South) submerged.
 1100-1200 (G to H South) Railroad av. cars (1 blk.).
 1300-1400 (I to J South) Railroad av. cars (2 blks).
 1500-1600 (K to L South) Railroad av. cars (2 blks).
 1700-1800 (M to N South) Railroad av. cars (2 blks).
 1900-2000 (P to Charter Oak av.) Railroad av. cars (4 blks)

TWENTY-NINTH, bet. Valley & Day, from Mission (W.) to Fowler av.
 1-500 (Mission to 29th) Mission & 29th st. cars (direct)
 1-100 (3200 Mission to 700 San Jose av.) Mission st. cars
 100-200 (700 San Jose av. to 1600 Dolores) San Mateo or Mission & 29th st. cars (direct).
 300-400 (1700 Church to 1600 Sanchez) 29th st. cars.
 500-600 (1000 Noe to 2300 Castro) 29th st. cars.
 700-800 (1600 Diamond to 1700 Douglas) 29th (2 blks).
 900-1000 (1300 Hoffman av. to Bellevue) 29th (4 blks).
 1100-1200 (Lincoln to Twin Peaks av.)
 1300-1400 (Stanyan av. to Stanford Heights av.)
 1400-1499 (Stanford Heights to Fowler av.)

TWENTY-NINTH AVENUE, bet. 29th & 30th av., from Baker's Beach (S.) to X. (see 24th av. No's same).
TWENTY-NINTH AVENUE SOUTH, bet. 28th & 30th av. South, from county line (NW.) to Charter Oak av.
 1-1000 (county line to F South) submerged.
 1100-1200 (G to H South) Railroad av. cars.
 1300-1400 (I to J South) Railroad av. cars.
 1500-1600 (K to L South) Railroad av. cars.
 1700-1800 (M to N South) Railroad av. cars.

TWIN PEAKS AVENUE, bet. Lincoln & Stanyan av., from 8th (S.) to 3d (Stanford Heights); Mission & West 2d & 3rd st. cars (5 blks).

U. STREET, bet. T. & V., from San Miguel Rancho at Ocean Boulevard; Ferris, Park & Ocean cars (13 blks). Mission st. cars (at Ingleside House) (5 blks).

U. SOUTH, bet. T. & V., from 9th av. South SW. to Isiala Creek (at 11th av. S.) San Bruno cars.

UNAOLLA AVENUE, bet. Mt. Vernon & Geneva av., from Lake Geneva (NW) to Acacia (San Miguel); Cemetery line (direct), Ocean av. cars (2 blks).

UNION, bet. Green & Filbert, from East North & Front (Pier No. 17) (W.) to Presidio (at Lyon):
 1-100 (1100 Front to 1100 Battery) Sansome st. cars.
 100-200 (1100 Battery to 1200 Sansome) Sansome st. cars.
 300-400 (1200 Montgomery to 1000 Kearny) Telegraph Hill, Kearny & 3d or Union st. cars (3 blks).
 600-600 (1500 Dupont to 1600 Stockton) Kearny & 3d or Union st. cars (1 blk), Powell (2 blks).
 601-700 (1600 Stockton to 1701 Powell) Kearny & 3d or Union st. cars (direct), Powell (1 blk).
 700-800 (1701 Powell to 1500 Mason) Powell, Union, Kearny & 3d st. cars (direct).
 900-1000 (1900 Taylor to 2000 Jones) Union st. cars.
 1100-1200 (2000 Leavenworth to 2000 Hyde) Union or O'Farrell, Jones Hyde st. cars (direct).
 1300-1400 (2300 Larkin to 2400 Polk) Union or Horse car line on Polk (direct).

1500-1600 (2600 Van Ness av. to 2600 Franklin) Union at cars (direct), O'Farrell, Jones & Hyde branch California transfer at Hyde.
 1700-1800 (2700 Gough to 2800 Octavia) (see 1600-1600).
 1900-2000 (2900 Laguna to 3000 Buchanan) (see 1600-1600).
 2100-2200 (2900 Webster to 3000 Fillmore) Union or Fillmore & 16th st. cars (direct).
 2300-2400 (3000 Steiner to 2900 Pierce) (see 1600-1600).
 2500-2600 (2900 Scott to 2900 Devisadero) (see 1600-1600).
 2700-2800 (2800 Broderick to 2700 Baker) (see 1600-1600).
 2800-2900 (2700 Baker to 2700 Lyon) (see 1600-1600).

UNION AVENUE, bet. Old Hickory & Jefferson av., from Andover av. (E.) to San Bruno av. (Bernal Heights).
 1-100 (Andover to Moultrie) Mission or San Bruno (11 blks).
 200-300 (Anderson to Ellsworth) San Bruno cars (9 blks).
 400-500 (Gates to Folsom) San Bruno cars (5 blks).
 600-700 (Banks to Fremont) San Bruno cars (8 blks).
 800-900 (Nevada to Putnam) San Bruno cars (3 blks).
 1000-1100 (Bronte to Bradford) San Bruno cars (1 blk).
 1100-1199 (Bradford to San Bruno av.) San Bruno cars

UNION PLACE, bet. Dupont & Stockton, from 52d Green (N.) to 52d Union; Union st. cars (1-2 blk), Kearny & 3d (1-2 blks).

UNION SQUARE, bet. Geary, Post, Stockton & Powell, Geary & Montgomery & 10th (direct), O'Farrell, Jones & Hyde (1 blk), Market or Kearny st. cars (2 blks).

UNION SQUARE AVENUE, bet. Geary & Post, from 23 Kearny (W.) to Stockton.
 1-100 (23 Kearny to 112 Grant av.) Kearny st. cars (direct). Geary, Market, Montgomery & 10th (1-2 blk), Powell, Sutter or O'Farrell, Jones & Hyde (1-2 blks).
 100-199 (151 Grant av. to 210 Stockton) (see 1-100).

UNIVERSITY, bet. College & Princeton, from Silver av. SE. to point S. of Mansell. (See Girard for cross str.)

UPPER TERRACE, east of Ashbury, from Olympus, near 4500 15th NW, to 2300 Marlborough 5th & 18th st. line (1 blk).
URANUS, east of Ashbury, near Mars, from 4501 17th (S.) to 4500 18th; 18th st. branch San Mateo line (1 blk).

UTAH, bet. San Bruno & Potrero avs., from Division opp. Brannan (S.) to Army (Potrero).
 1-100 (Division to Alameda) Larkin & Polk or Bryant (from 26th) (1 blk), 2d & Bryant or Montgomery & 10th (2 blks).
 200-300 (600 15th to 2000 16th) 8th & 18th st. cars (direct).
 400-500 (2300 17th to 2300 Marlborough) 5th & 18th st. cars (2 blks), 2d & Bryant st. cars (4 blks).
 600-700 (2400 18th to 2400 19th) 8th & 18th or Bryant st. cars (4 blks).
 800-900 (2500 20th to 2600 16th) 8th & 18th st. cars (5 blks) at cars (1 blk), or East 23d & 24th st. cars (5 blks).
 900-1000 (21st to 22d) Magdalen Asylum.
 1000-1200 (22d to 23d) City & County Hospital; Mission & East 23d & 24th st. cars (1 blk), Bryant (3 blks).
 1200-1300 (2300 23d to 2000 24th) Mission & East 23d & 14th st. cars (direct).
 1400-1499 (2700 25th to 2711 Army) East 23d & 24th st. cars (1 blk).

V STREET, bet. U & W, from San Miguel Rancho (at 19th av.) to Ocean Boulevard (1 blk from Oncoaside House (Sunset District)).

VALENCIA, bet. Mission & Guerrero, from 1801 Market (S.) to Mission, near 24th
 1-1599 (Market to Mission) Valencia st. cars (direct).
 1-100 (1801 Market to 100 Hermann) Valencia st. cars (direct), Castro st. cars (1-2 blk), Haight (1 blk).
 200-300 (100 13th to 400 14th) Valencia or San Mateo cars.
 400-500 (1700 15th to 3100 16th) Valencia or Fillmore & 16th st. cars (direct).
 600-700 (3400 17th to 3500 18th) Valencia st. cars (direct).
 800-900 (3500 18th to 3600 20th) Valencia st. cars.

VALENCIA—Continued.
 1000-1100 (3300 21st to 3300 22d) Valencia or Mission & West 25d & 21th st. cars (direct), Mission or San Mateo cars (1 blk).
 1200-1300 (3400 23d to 3400 24th) Valencia st. cars.
 1400-1500 (3500 25th to 3500 26th) Valencia st. cars.
 1500-1549 (3500 26th to 3500 Army) Valencia st. cars.
 1600-1699 (Tiffany av. to 3200 Mission) Valencia or Mission st. cars (direct).

VALLEJO, bet. Broadway & Green, from East North & Davis (at Pier No. 13), (W.) to Presidio (at Lyon)
 1-100 (Davis to 500 Front) Kearny & Mission at cars (1 blk), Sansome st. cars (2 blks).
 200-300 (900 Battery to 1000 Sansome) Sansome at cars (direct), Kearny & Mission at cars (1 blk).
 400-500 (1100 Montgomery to 1200 Kearny) Telegraph Hill, Kearny or Union st. cars (1 blk).
 600-700 (1300 Dupont to 1400 Stockton) Union at cars (direct), or Kearny & 3d at cars (1 blk).
 700-800 (1400 Stockton to 1500 Powell) Kearny & 3d at cars (1 blk).
 800-900 (1500 Powell to 1600 Mason) Kearny & 3d or Powell st. cars (direct).
 900-1000 (1600 Mason to 1700 Taylor) Powell at cars (direct), Union or Kearny & 3d at cars (2 blks).
 1100-1200 (1800 Jones to 1800 Leavenworth), Russian Hill (26 feet elevation at Jones), O'Farrell, Jones & Hyde st. cars (1 blk), Union (2 blks).
 1200-1400 (1800 Hyde to 2100 Larkin) (see 1100-1200).
 1400-1500 (2100 Larkin to 2200 Polk); Larkin & Polk st. cars (direct), O'Farrell, Jones & Hyde (2 blks).
 1600-1700 (2300 Van Ness av. to 2400 Franklin); Larkin & Polk or Union st. cars (2 blks).
 1800-1900 (2500 Gough to 2600 Octavia) (see 1600-1700).
 2000-2100 (2700 Laguna to 2800 Buchanan); Larkin & Polk (2 blks) on Pacific av., Union st. cars (2 blks), Fillmore & 16th at cars (2 blks).
 2200-2300 (2700 Webster to 2800 Fillmore); Fillmore & 16th (direct), Larkin & Polk or Union st. cars (2 blks).
 2400-2500 (2800 Steiner to 2700 Pierce), Fillmore & 16th, Larkin & Polk or Union st. cars (within 2 blks).
 2600-2700 (2700 Scott to 2700 Devisadero), Larkin & Polk or Union st. cars.

2800-2900 (2600 Broderick to 2500 Baker), Union st. cars (2 blks), Jackson or Polk & Larkin at cars (3 blks).
 2900-2999 (2500 Baker to 2500 Lyon), Union st. cars (2 blks), Jackson (3 blks), Polk & Larkin (4 blks).

VALLEJO PLACE, bet. Montgomery av. & Stockton, from 61 Vallejo (S.) Union (direct), Kearny & 3d (1-2 blk).

VALLEJO TERRACE, bet. Mason & Taylor, from Vanhook Powell (1 blk), Kearny & 3d or Union st. cars.

VALLEY, bet. 25th & 29th, from San Jose av. (W.) to Fowler av.
 1-100 (572 San Jose av. to 1621 Dolores), San Mateo or Mission & 29th st. cars.
 200-299 (1621 Dolores to 1519 Sanchez), 29th at cars (1 blk).
 400-500 (1619 Noe to 2121 Castro), 29th at cars (1 blk).
 600-700 (Diamond to Douglas), 29th at cars (2 blks).
 800-900 (Hoffman to Bellevue), 29th at cars (2 blks).
 1000-1100 (Lincoln to 29th St.), 29th at cars (7 blks).
 1200-1300 (Stanyan to Stanford Heights av.), 29th at cars (9 blks).

VALPARAISO, bet. Filbert & Greenwich, from 1923 Mason (W.) to 2039 Taylor; thence from Roach (W.) to 211 Jones.
 1-39 (1929 Masoo to 2038 Taylor) Powell (direct), Union st. cars (1-2 blks).
 100-199 (Roach to 2114 Jones), Union or Powell (11-2 blks) or 2100 Jones & Hyde st. cars (2-1-2 blks).

VAN BUREN, west of Diamond, from Sussex (S.) to Surrey (at Glen Park), San Mateo cars.

VAN NESS BOULEVARD OR AVENUE, bet. Polk & Franklin, from 1800 Market & Oak (up 10th), (N.) to Bay (at Lewis).
 1-100 (1800 Market & Oak to 100 Fell, Haight, Valencia, or Castro (direct), Montgomery, 10th or Hayes (1 blk).
 100-200 (100 Fell to 200 Hayes), Hayes at cars (direct), Montgomery or 10th (1 blk), Haight, Valencia or Castro (2 blks) on Market.
 300-400 (200 Grove to 200 Fulton), Hayes; McAllister at cars or Montgomery & 10th (1 blk).
 400-500 (200 Fulton to 600 McAllister), McAllister st. cars.
 500-600 (600 McAllister to 900 Golden Gate av.), McAllister st. cars (direct), Turk st. cars (1 blk), Eddy (2 blks).
 700-800 (700 Turk to 800 Eddy), Eddy & Turk at cars.
 800-900 (800 Eddy to 900 Ellis), Eddy & Fulton or Ellis & O'Farrell st. cars.
 The Howland, 812 Van Ness av.
 900-1000 (1000 Ellis to 1000 O'Farrell), Ellis & O'Farrell st. cars (direct), Eddy or Geary (1 blk).
 1000-1100 (1000 O'Farrell to 1100 Geary), Geary st. cars, or Ellis & O'Farrell (direct), Ellis (from Park 1 blk) Sutter st. cars or Eddy from Market (2 blks).

The Richelleu Hotel, 1012 Van Ness av., cor. Myrtle av.
 The Baltimore Hotel, 1013 Van Ness av., cor. Myrtle av.
 1100-1200 (1100 Geary to 1200 Post) Geary at cars (direct).
 Sutter st. cars or Polk & Larkin (1 blk).
 The Concordia Club, cor. Post and Van Ness av.
 1200-1300 (1200 Post to 1300 Sutter) Sutter at cars (direct).
 Larkin & Polk at cars (1 blk), Geary (2 blks).
 St. Ounstan's Hotel, cor. Sutter.
 1400-1500 (1200 Post to 1600 Pine), California or Sutter or Larkin & Polk st. cars.
 1500-1600 (1600 Pine to 1700 California), California st. cars (direct), Larkin & Polk or Sacramento (1 blk).
 1600-1700 (1700 California to 1800 Sacramento), California or Sacramento st. cars (direct), Larkin & Polk (1 blk).
 The Knickerbocker Hotel, 1606 Van Ness av.
 1700-1800 (1800 Sacramento to 1800 4th), Sacramento & Clay st. cars (direct), California Washington or Larkin & Polk (1 blk), California or Jackson (2 blks).
 1900-2000 (1800 Washington to 1700 Jackson) Jackson or Washington st. cars (direct), Larkin & Polk (1 blk) or 2000-2100 (1700 Jackson to 1700 Pacific av.), Larkin & Polk or Jackson st. cars.
 2100-2200 (1700 Pacific av. to 1600 Broadway), Larkin & Polk st. cars (direct), Jackson at cars (2 blks).
 2200-2300 (1600 Broadway to 1600 Vallejo), Larkin & Polk at cars (1 blk), Union st. cars (2 blks).
 2300-2400 (1600 Vallejo to 1500 Green), Union at cars (1 blk), Larkin & Polk at cars (3 blks). NOTE—O'Farrell, Jones & Hyde branch California transfer to O'Farrell, Jones & Hyde Green to 1500 Lincoln, Union st. (direct), O'Farrell, Jones & Hyde transfer to Union at cars.
 2400-2700 (1500 Filbert to 1500 Greenwich), Union st. cars (2 blks), Hyde (3 blks), (see 2100-2500).
 2800-2900 (1400 Lombard to 1300 Chestnut), O'Farrell, Jones & Hyde at cars (3 blks), Union st. cars (1 blk).
 3000-3100 (1100 Francisco to 1100 Bay), O'Farrell, Jones & Hyde st. cars (3 blks), Union (6 blks).
 3200-3300 (1099 North Point to 999 Beach), O'Farrell, Jones & Hyde at cars (3 blks).
 3400-3500 (999 Jefferson to Tonquinn), see 3200-3100.
 3101-3599 (Hay to Lewis), Fort Mason (see 1200-3100).

VANDEWATER, bet. Francisco & Hay, from 2279 Powell (W.) to 2424 Taylor.
 1-100 (2279 Powell to 2314 Mason), Kearny & 3d (green) cars (direct), Powell (1 blk), see 2200-2300 Powell.
 100-199 (2316 Mason to 2424 Taylor), Powell at cars (direct), Kearny & 3d (green) cars (1 blk).
 200-300 Mason or 2400-2500 Taylor.

- VARENNES, bet. Kearny & Dupont, from 424 Union (N.) to 419 Filbert, Union or Kearny & 3d st. cars (2-1-2).
- VASSALBORO, west of San Bruno av. bet. Cora & Schwin, from 1st (SW) to county line, San Bruno (21 bks), Mission (31 bks), Railroad av. cars (6 bks).
- VASSAR PLACE, bet. 2d & 3d, from 617 Harrison, Rincon Hill; Third & Kearny st. cars (1-2 blk), Harrison & Guerrero (San Mateo) cars from Ferry (direct) inbound (1-2 blk) 2d & Bryant (1-2 bks).
- VASSEROT PLACE, bet. Hyde & Larkin from 855 Geary (S.), Geary (direct), Larkin & Polk (1-2 blk), Ellis & O'Farrell (1-2 bks).
- VENARD ALLEY, bet. Powell & Mason, from Chestnut (S.) bet. 600 & 600 Chestnut Kearny & 3d st cars (1-2 blk VENU6, bet. Neptune & Apollo, from Thornton (S.) to Williams av. (Silver Terrace, South S. F.), Railroad av. cars (5 bks car from San Bruno).
- VER MEHR, bet. Post & Sutter, from 120 Kearny (E.); Kearny (direct), Montgomery & 10th or Sutter (1-2 blk), Market st. cars (1-2 blk).
- VERMONT, Kansas & Nebraska, from Division (S. F. Div.) near 8th (S.) to Islals Creek (Potrero), or 1-100 (Barnes to Alameda), Larkin & Polk (at 9th), or Brannan (Bryant) at cars (1 blk).
- VERNON, 400 16th to 1800 16th, 8th & 18th st. cars (direct), 400-500 (2100 17th to 2100 Mariposa), 8th & 18th st. cars (1 blk).
- 500-700 (2200 18th to 2200 19th, 8th & 18th st. cars (3 bks), 300-900 (2300 20th to 2300 21st, 8th & 18th (5 bks), East 23d & 24th (4 bks), Bryant at cars (6 bks).
- 1000-1100 (2200 22d to 2400 24th), East 22d & 24th st. cars, st. cars (3 bks).
- 1200-1300 (2400 23d to 2400 24th), East 22d & 24th st. cars, 1400-1499 (2600 25th to 2600 Army), East 22d & 24th or San Bruno cars (1 blk).
- VERNA, bet. Stanyan av. & Foerster, from Melrose av. N. to 24th, San Mateo cars (10 bks) at Glen Park.
- VERNON, bet. Arch & Balston, from Worcester av. (N.) to point beyond Garfield, (City Land Assn. Tract, near Ocean View), Cemeteries line (10 bks).
- VERNON PLACE, bet. Green & Union, from 1928 Hyda (E.) O'Farrell, Jones & Hyde or Union st. cars (direct).
- VERNON PLACE, or Dow Place, bet. Folsom & Harrison, from 360 2d (W.) to Hawthorne, 5th & Folsom, or 2d & Bryant at cars (direct), or 3d & Kearny (1 blk), S. F. & S. M. cars (from Ferry) (1-2 blk), Folsom (1-2 blk).
- VERONA PLACE, bet. Folsom & Mason, from 339 3d (E.), Third & Kearny st. cars (10 bks), Folsom (1-2 blk), Harrison & Guerrero (San Mateo) cars (1-2 blk), inbound from Guerrero (1-2 bks).
- VESTA, bet. Mercury & Apollo, from Thornton av. S. to Williams av. San Bruno cars (4 bks).
- VEU DE L'EAU, bet. Lulu & Sussex, from Point East of Fowler av. W. to Hanburg, San Mateo cars (18 bks).
- VICKSBURG, bet. Church & Sanchez, from 3650 22d (S.) to 3950 26th.
- 1-100 (3650 22d to 3650 23d), Mission & West 22d & 24th st. cars.
- 100-199 (3860 22d to 334 Elizabeth) (see 1-100).
- 200-299 (321 Elizabeth to 3650 24th), (see 1-100).
- 300-399 (3851 24th to 123 Jersey) (see 1-100).
- 400-499 (123 Jersey to 3950 26th) see 1-100).
- VICTOR, bet. 7th & 8th, from 946 Bryant (SE.), 2d & Bryant st. cars (direct), 8th & 18th or inbound San Mateo cars (from Cemeteries) (1-2 blk).
- VICTORIA, Head & Ramsell, from Palmetto av. (S. P. E. R.) (N.) to point beyond Garfield, (City Land Ass'n Tract, near Ocean View), Cemeteries line (6 bks).
- VIENNA, bet. Naples & Athens from Silver av. (SW.) to Amazon av. (see Athens for cross streets).
- VIEW AVENUE, bet. Douglas & Falcon av. from Stanton & Falcon Road (SW. & SW.) to Corbett av.; West 22d & 24th st. cars.
- VILLA PLACE, bet. Pine & California from 908 Taylor (E.), California st. cars (1-2 blk), Hyde & Jones (1-1-2 bks), Powell at cars (1-1-2 bks).
- VINCENT, bet. Montgomery & Kearny from 320 Green (N.) 325 Union or Kearny & 3d (2-1-2 bks).
- VIRGIL ALLEY, bet. Howard & Folsom, from 26th (S.) to 26th; Howard, Folsom or Bryant st. cars.
- VIRGINIA, bet. Ohio & New York, from the Bay (at 26th) (S.) to Fresno (Potrero), 8th & 18th or 3d & Kentucky st. cars (9 bks).
- VIRGINIA AVENUE, bet. Fair & Godeus, from 3361 Mission (SE.) to Chapultepec, thence to Eugenia av. 1-100 (Mission to California av.), Mission st. cars, 200-300 (Project to Chapultepec), Mission st. cars.
- VIRGINIA COURT, bet. Pine & California, from 607 Dupont (W.), California st. cars (1-2 blk).
- VIRGINIA PLACE, bet. Stockton & Powell, from 810 Pacific (N.) to Broadway; Kearny & 3d, Powell or Jackson at cars (1-1-2 bks).
- VISITACION AVENUE, north of Sunnydale, near County line, from Point east of Hoffman (NW.) to (P. Somp's Tract), opp. Bussia av., Railroad av. cars (direct) Mission or San Bruno cars (14 bks).
- VOLL AVENUE, bet. Buchanan & Webster, from 1706 Post (N.), Sutter, Geary or Fillmore & 16th (1-1-2 bks).
- VON SCHMIDT, (South S. F.) bet. Pollock & Tevis, from 17th av. (SW.) to 30th av. (S.). NOTE—Submerged (16 bks) from Railroad av. to S. F. line.
- VULCAN, north of 17th & West of Clara av. from Juno, near Lower Terrace (E.), 18th st. branch San Mateo.
- VULCAN LANE, bet. Stockton & Powell, from 756 Vallejo (N.) to Card Alley, Kearny & 3d (green) or Union st. cars (1-2 blk).
- W. STREET, bet. V. & X., from 16th av. (W.) to Ocean Boulevard, Ocean av. cars (at Ingleside House) nearest WAGNER ALLEY, bet. Jones & Leavenworth, from 319 Eddy (S.), Eddy st. cars (direct), Jones branch O'Farrell, Jones & Hyde line, or Montgomery & 10th (1-2 blk).
- WALBRIDGE, south of Visitation (4 bks) bet. Astor & County line, near Mission Tract, 20 bks from Mission.
- WALDO ALLEY, bet. Broadway & Vallejo, from 171 Leavenworth (W.), O'Farrell, Jones & Hyde (1-1-2 bks) Union st. cars at Hyde (2-1-2 bks), transfer.
- WALL PLACE, bet. Leavenworth & Hyde, from 1331 Jackson (N.), O'Farrell, Jones & Hyde st. cars (1-2 blk), Jackson st. cars (direct), Washington (1-1-2 bks).
- WALLER, south of Haight, from the junction of Market & Octavia (W.) to Golden Gate Park (at Stanyan). 1-100 (Octavia to 2100 Market & 100 Laguna), Castro or Haight or Calcutta st. cars (1-2 bks).
- 100-200 (100 Laguna to 200 Buchanan), Haight st. cars, 300-400 (100 Webster to 200 Fillmore), Fillmore & 16th st. cars (direct) or Haight st. cars (1 blk).
- 400-600 (200 Steiner to 100 Pierce) Haight st. cars (1 blk) 700-800 (100 Scott to 100 Develadero) Haight st. cars 900-999 (Broderick to 101 Buena Vista), Haight st. cars 1000-1199 (Buena Vista to Central av.), Buena Vista Park. 1100-1200 (Buena Vista to 1201 Masonic av.) Masonic av. cars (direct), Haight, Ellis or 6th transfer.
- 1301-1319 (1200 Masonic to DeLong avs.) (See 100-1200), 1400-1419 (700 Asbury to Tremont av.), Haight or 18th branch San Mateo line.
- 1500-1531 (700 Boyton to Belvedere), 18th st. branch San Mateo line (direct), Haight, at cars (1 blk).
- 1600-1700 (700 Cole to 700 Shrader), 18th st. branch San Mateo line, Haight or Ellis & O'Farrell (1 blk) 1700-1799 (700 Shrader to 700 Stanyan), 18th st. branch San Mateo or Ellis & O'Farrell (1 blk).
- WALNUT, bet. Central av. & Laurel, from 3300 (at 3301, Pacific av.) (S.) to California.
- 1-100 (3201 Pacific av. to 3300 Jackson) Jackson st. cars, 200-300 (3400 Washington to 3100 Clay), Eddy & Fulton Sacramento or Jackson st. cars.
- 400-499 (3400 Sacramento to 3300 California), Sutter, Central av. & Clement, Jackson, California or Sacramento, & Eddy & Fulton at cars.
- WALNUT AVENUE, bet. Post & Sutter, from Larkin (W.) to 1620 Laguna.
- 1-100 (1013 Larkin to 1131 Polk), Larkin & Polk or Sutter st. cars (direct).
- 100-299 (31 Polk to 1296 Van Ness av.), Sutter or Larkin & Polk st. cars (direct).
- 200-499 (Van Ness av. to Octavia), not opened through.
- 600-599 (1627 Octavia to 1620 Laguna), Sutter st. cars.
- WALTER, bet. Sanchez & Noe, from 835 12th south to 876 14th, Fillmore & 16th or Castro st. cars (1-1-2 bks), Haight (2-1-2 bks).
- WALTHAM, bet. Ripley & Esmeralda avs., from Alameda (W.) to Folsom (Bernal Heights), Folsom & San Bruno cars (3 bks), at Precita av.
- WARD, bet. Ordway & Harkness, from 3400 San Bruno av. (W.) to Piper & Ries Tract, San Bruno or Railroad av. cars (at 3400 San Bruno av.).
- WARDEN, bet. Stockton & Powell, from N. s., Francisco; Kearny & 3d st. cars (1-2 blk).
- WARE, bet. Wheat & San Bruno av., from Paul av. (S.) to 3101 San Bruno av. (Garden Tract), San Bruno cars (1 blk), Railroad av. cars (6 bks).
- WARREN AVENUE, (closed), bet. Howard & Folsom.
- WARREN PLACE, bet. 16th & 17th, from 2029 Mission (E.), Mission st. cars (direct), Fillmore & 16th (1-2 blk).
- WASHINGTON, bet. Clay & Jackson from East North (at Pier No. 3) (W.) to 1st av.
- 1-100 (201 East North to 300 Drumm), Union (horse) cars (direct); Kearny & Mission, Sacramento or Market st. cars terminating at ferry (2 bks), California (3 bks), 200-300 (400 Davis to 600 Front), Union (direct), Sansome or Sacramento (2 bks), California (3 bks).
- 400-500 (600 Battery to 600 Sansome), Sansome or Union st. cars (direct), Clay (from ferry) (1 blk), Sacramento or Montgomery (2 bks), California (3 bks).
- Fostoffice, Appraisers, Bldg. & Customs House bet. Washington, Jackson, Battery & Sansome.
- 500-600 (600 Sansome to 700 Montgomery) Montgomery, Sansome or Union st. cars (direct), Clay (from ferry), or Kearny (1 blk), Sacramento (2 bks), California (3 bks).
- 600-700 (700 Montgomery to 800 Kearny), Montgomery or Kearny st. cars (direct), Clay or Union st. cars (1 blk), Sacramento (2 bks), California (3 bks).
- Hall of Justice, cor. Washington & Kearny.
- 800-900 (900 Dupont to 1000 Stockton) (Chinatown District), Washington (going to ferry), direct; Kearny, Montgomery, Powell, Jackson & Washington or Clay st. cars (1 blk), Sacramento st. cars (2 bks).
- 1000-1100 (1100 Powell to 1200 Mason), Washington, Jackson or Powell st. cars (direct).
- 1200-1300 (1300 Taylor to 1400 Jones), Washington st. cars (direct), Jackson or Clay (1 blk), Sacramento (2 bks).
- 1400-1500 (1400 Leavenworth to 1400 Hyde), O'Farrell, Jones & Hyde or Washington st. cars (direct), Jackson or Clay st. cars (1 blk), Sacramento (2 bks).
- 1600-1700 (1700 Larkin to 1800 Polk), Larkin & Polk or Washington st. cars (direct), Jackson or Clay st. cars (1 blk), Sacramento (2 bks).
- 1800-1900 (1900 Van Ness av. to 2000 Franklin), Washington st. cars (direct), Jackson (1 blk), Larkin & Polk or Sacramento & Clay (2 bks), California (3 bks).
- 2000-2100 (2100 Gough to 2200 Octavia), Washington st. cars (from Central av.) direct, Jackson st. cars (1 blk).
- 2200-2300 (2300 Laguna to 2400 Buchanan), Washington st. cars (direct) Jackson st. cars (1 blk) Polk & Larkin (on Pacific) or Sacramento or Sacramento & Clay (2 bks).
- 2400-2500 (2300 Webster to 2400 Fillmore) Fillmore & 16th or Washington st. cars (direct), Jackson st. cars (1 blk), Larkin & Polk or Sacramento & Clay (2 bks).
- 2500-2599 (2400 Fillmore to 2400 Steiner) (see 2400-2500).
- 2600-2799 (Steiner to Scott), Alta Plaza.
- 2800-2900 (2301 Scott to 2300 Develadero), Eddy & Fulton or Develadero st. cars (direct), Jackson st. cars (1 blk), Sacramento (2 bks).
- 3000-3100 (225 Broderick to 2100 Baker) Jackson st. cars (1 blk), Eddy & Fulton or Sacramento (2 bks).
- 3200-3300 (2100 Lyon to 2200 Central av.), Jackson st. cars (direct) Eddy & Fulton or Sacramento (2 bks) 3400-3500 (2000 Lincoln to 2000 Laurel), Jackson st. cars (1 blk), Sacramento or Eddy & Fulton st. cars (2 bks).
- 3600-3700 (200 Locust to 200 Spruce), Eddy & Fulton st. cars (2 bks), on Sacramento, Sutter, Central av. & Clement or Cliff (Motor) cars (3 bks).
- 3800-3899 (200 Cherry to 200 1st av.) (see 3600-3700).
- WASHINGTON ALLEY, bet. Kearny & Dupont, from 746 Washington (N.) to 635 Jackson; Kearny or Montgomery st. cars (1-2 blk), Sacramento (2 bks), Clay (from Ferry), (1 blk).
- WASHINGTON AVENUE, bet. 9th & 10th, from 1315 Mission (SE.) to 1815 Howard, Mission or Howard (direct) Montgomery & 10th or Larkin & Polk (1-2 blk), Market st. cars (except McAllister) (1-1-2 bks).
- WASHINGTON PLACE (See Washington Alley).
- WASHINGTON SQUARE, bet. Union, Filbert, Stockton, Montgomery av. & Powell; Union or Kearny & 3d st. cars (direct), Powell st. cars (1 blk).
- WASHOE PLACE, bet. Powell & Mason, from 316 Vallejo (N.), Kearny & 3d, or Powell st. cars (1-2 blk).
- WATER, bet. Chestnut & Francisco, from 2219 Mason (W.) to 2324 Taylor, Powell (direct), Kearny & 3d st. cars (1-1-2 bks).
- WATER FRONT, along the bay, from 21st (S.) to County line (at 27th av. south), (South S. F.) submerged.
- WATERLOO, south of Cortland, from 2001 San Bruno av. (E.) to Loomis (South S. F.), San Bruno cars.
- WATSON AVENUE, bet. Hamilton & Octavia, from Helena interruptedly (S.) to Thornton av. (South S. F.), San Bruno cars (4 bks).
- WATSON PLACE, west of & parallel to Mission, from Oondaga (SW.) to West End Tract, near San Miguel, Mission st. cars (direct).
- WATT AVENUE, from Morse near 5500 Mission (SE.) to Bellevue av. (West End Homestead, near County line), San Mateo cars (5 bks).
- WAYLAND, bet. Bacon & Woolsey, from Charter Oak av. (SW.) to La Grande av. (University Mound).
- 1-100 (Charter Oak av. to San Bruno), San Bruno cars, 200-300 (Giltrud to Berlin), San Bruno cars (1 blk), 400-500 (Goettingen to Somerset), San Bruno cars (3 bks), 600-700 (Holke to Hamilton), San Bruno cars (6 bks), 800-900 (Bowdoin to Dartmouth), San Bruno cars (7 bks), 1000-1100 (College to University), San Bruno cars (9 bks), 1200-1300 (Princeton to Amherst), San Bruno cars (11 bks), 1400-1500 (Yale to Cambridge), San Bruno cars (13 bks), 1600-1700 (Oxford to Harvard), San Bruno cars (15 bks), 1800-1900 (Gambler to Madison), San Bruno cars (17 bks), Mission (17 bks).
- 2000-2100 (Knox to Mansfield), San Bruno cars (19 bks), Mission (15 bks).
- 2200-2300 (fon to Grant), Mission st. cars (12 bks), San Bruno (21 bks).
- 2400-2500 (Saratoga to Logan), Mission st. cars (11 bks).

- WAVERLY PLACE**, bet. Dupont & Stockton, from 816 Sacramento (N.) to 815 Washington (Chinatown District).
1-99 (816 Sacramento to 815 Clay, Sacramento or Clay st. cars (direct), Kearny or California (1-2 bks)).
100-199 (816 Clay to 815 Washington, Clay st. cars (direct), Sacramento (2 bks), California (2-1-2 bks)).
NOTE—Sansome, Montgomery or Kearny transfer to Clay.
- WEBB**, bet. Montgomery & Kearny, from 524 California (N.) to 641 Sacramento, California or Sacramento st. cars (direct), Montgomery or Kearny st. cars (1-2 bks), Clay (from ferry) (1-2 bks).
- WEBB PLACE**, bet. Green & Union, from 1719 Mason (W.), Powell or Union at. cars (direct); Kearny & 3d (1-2 bks).
- WEBSTER**, bet. Buchanan & Fillmore, from Hermann (N.) to the bay (at Lewis).
1-3500 (Hermann to Bay), Fillmore & 16th st. cars (1 bks)
1-50 (13th to 900 Hermann), Fillmore & 16th (1-2 bks), Haight st. cars (2 bks).
100-200 (300 Waller to 400 Haight), Haight st. cars (direct) Fillmore & 16th (1 bks).
300-400 (500 Page to 600 Oak), 8th, Ferries, Park & Ocean (direct), Fillmore & 10th (1 bks), Haight (2 bks).
500-600 (700 Fell to 800 Hayes) Hayes at. cars (direct) Fillmore & 16th or (1 bks) Ferries, Park & Ocean cars.
700-800 (800 Fulton to 800 Fulton), Fillmore & 16th or Hayes, McAllister or 8th, Park & Ocean cars (1 bks).
800-900 (800 Fulton to 1100 McAllister), McAllister (direct), Fillmore & 16th, or 8th, Park & Ocean cars (1 bks).
900-1000 (1100 McAllister to 1200 Golden Gate av.), Fillmore & 16th or (6th), Ferries, Park & Ocean cars, McAllister or Turk (from Devilsden) (1 bks).
1100-1200 (1300 Turk to 1400 Eddy), Eddy & Fulton, (6th) Ferries, Park & Ocean cars (direct), Fillmore & 16th (1 bks), Ella (2 bks).
1300-1400 (1500 Ella to 1600 O'Farrell) Ella & O'Farrell st. cars (direct), Eddy or Fillmore & 16th (1 bks).
1400-1500 (1600 O'Farrell to 1700 Geary), Geary or Ella & O'Farrell st. cars (direct); Fillmore & 16th (1 bks).
1500-1700 (1800 Post to 1900 Sutter), Sutter st. cars (direct), Fillmore & 16th at. cars (1 bks).
1800-1900 (2100 Bush to 2200 Pine), Fillmore & 16th, California or Sutter st. cars (1 bks).
1900-2000 (2200 Pine to 2300 California), California st. cars (direct), Fillmore & 16th (1 bks).
2100-2200 (2400 Sacramento to 2400 Clay), Sacramento st. cars (direct), Fillmore & 16th or California (1 bks).
2300-2400 (2400 Washington to 2300 Jackson), Jackson or Washington st. cars (direct), Fillmore & 16th (1 bks).
2400-2500 (2300 Jackson to 2300 Pacific av.), Jackson or Larkin & Polk st. cars (direct), Fillmore & 16th (1 bks).
2600-2700 (2200 Broadway to 2200 Vallejo), Fillmore & 6th or Larkin & Colk st. cars (1 bks), Jackson (2 bks) or Union st. cars (3 bks).
2800-2900 (2100 Green to 2100 Union), Union st. cars (direct). **NOTE**—O'Farrell, Jones & Hyde transfer to Union, Fillmore & 16th (1 bks).
3000-3100 (2100 Fisher to 2100 Greenwich) Union or Fillmore st. cars (1 bks).
3200-3300 (2000 Lombard to 1900 Chestnut), Fillmore & 16th st. cars (1 bks).
3300-3500 (Chestnut to Bay), Lobos square, Fillmore and 16th st. cars.
3400-3500 (1800 Francisco to 1700 Bay), Fillmore & 16th
3500-3700 (1700 North Point to 1600 Beach), see 3400-3500.
3800-3900 (1400 Jefferson to Tonquin), see 3400-3500.
- WEBSTER PLACE**, bet. Jackson & Pacific, from 2414 Webster & Larkin & Park or Jackson st. cars (1-2 bks), Fillmore & 16th or Washington st. cars (1-2 bks).
- WELDON**, west of San Bruno av. (2 bks), from Crescent av. (SE.) to Rickard, San Bruno cars (2 bks).
- WELLS AVENUE**, or **Albert Alley**, bet. 16th & 18th, from 212 Dolores (W.) to Landers, Fillmore & 16th (1-2 bks), San Mateo cars (1-2 bks), Valencia or Castro (2-1-2 bks). **NOTE**—This street is closed.
- WELLS COURT**, bet. Dupont & Stockton, from 426 Lombard (S.), Kearny & 3d (1-2 bks), Powell (2-1-2 bks).
- WELSH**, bet. Bryant & Brannan, from 38 Zoe (W.) to 4th.
1-100 (38 Zoe to 537 4th), Ellis & O'Farrell (at 4th), 2d & Bryant or 5th & Sansome (1-2 bks), also inbound San Mateo cars (1-2 bks).
100-143 (522 4th to W. of 4th) (see 1-100).
150-199 (5th East to 6th) (see 1-100).
- WEST AVENUE**, bet. Highland & Cortland av., from 3601 Mission (SE.) to Holly Park (Bernal Heights), Mission st. cars (direct).
- WEST EDDY**, bet. Turk & Odd Fellows' Cemetery, from North Willard (W.) to 684 1st av., McAllister or Geary st. cars (2 bks).
- WEST EL DORADO**, bet. South & Yuma, from 16th & Mississippi, (NW.) to 6th, (Potrero), Kentucky st. cars (4 bks).
- WEST END ALLEY**, bet. Hyde & Larkin, from 1225 Green, (N.) to 1223 Union; Union or O'Farrell, Jones & Hyde st. cars (direct).
- WEST LAKE AVENUE**, east of San Jose av. (2 bks), from Geneva av. (SW.) to Mount Vernon av., bet. Delaware & Huron av., near San Miguel; San Mateo cars (2 bks).
- WEST MISSION**, bet. Mission & Market, from 1602 Mission & 12th (SW.) to Hermann; thence (S.) to 1700 Mission & 13th.
1-100 (1600 Mission & 100 12th to 100 Hermann), Mission st. cars (direct), Haight, Valencia or Castro (1 bks).
100-199 (100 Hermann to 1700 Mission & 100 13th), Mission st. cars (direct), Valencia at. cars (1 bks), Castro or Haight (1-2 bks).
- WEST PARK**, bet. Highland & Richmond av., from San Jose av. to Holly Park av. (Bernal Heights).
1-100 (San Jose av. to 3800 Mission), Mission st. cars.
100-199 (63 Holly to Holly Park), Mission st. cars.
- WESTON PLACE**, bet. 4th & 8th, from Bryant (closed).
- WETMORE PLACE**, bet. Powell & Mission, from 1015 Clay (N.) to 1019 Washington; Powell or Jackson st. cars (1-2 bks), Clay st. cars (direct), Sacramento (1-1-2 bks).
- WHEAT**, bet. Crane & Ware, from Paul av. (S.) to Salfinas av. (Park Tract, South S. P.). San Bruno cars (2 bks).
- WHELOCK PLACE**, bet. Stockton & Powell, from 734 Vallejo (N.); Union or Kearny & 3d (green) cars (1-2 bks), Powell (1-1-2 bks).
- WHITE**, bet. Hyde & Larkin, from 1322 Vallejo (N.), O'Farrell, Jones & Hyde st. cars (1-2 bks), Larkin & Polk (1-2 bks).
- WHITE'S PLACE**, bet. Sutter & Bush, from 806 Jones (E.), O'Farrell, Jones & Hyde or Sutter st. cars.
- WHITING**, bet. Lombard & Chestnut, from 1514 Dupont (E.) to Julius, Kearny & 3d at cars (2-1-2 bks); Powell (2-1-2 bks).
- WHITNEY**, bet. Dame & Sanchez, from 351 30th (S.) to 100 Randall (Fairmount Tract), San Mateo cars (4 bks).
WHITTE, bet. Oliver & Lowell, from 6661 Mission (SE.) to County line (at Hanover), (West End Home- stead, near Ocean View), Cemetery line (4 bks).
- WIELAND**, bet. Gundlach & Bigelow, from Vintonel (SW.) to Medford, Hillroad av. cars (15 bks), Mission (2 bks), San Bruno cars (30 bks).
- WIELAND AVENUE**, bet. Sprckels & Milton av. from Circular & Paulding av. (S. P. R. R.) (W.) to house of Refuge lot, Sunnydale, San Mateo cars.
- WILDE**, west of San Bruno av., bet. Harkness & Barry, from 3604 San Bruno (SW.) to Gortingen; Hillroad av. cars (direct), San Bruno cars (6 bks).
- WILDER**, north of Berkshire, bet. Cheney & Berkshire, from 374 Arlington, near San Jose av. (SW.) to Diamond, San Mateo cars (at Glen Park).
- WILDEY AVENUE**, bet. Bush & Pine, from 1819 Webster (W.) to 1918 Steiner.
1-99 (1819 Webster to 1915 Fillmore), Fillmore & 16th at cars (direct), California or Sutter (1-2 bks).
100-199 (1915 Fillmore to 1918 Steiner) (same as 1-99).
- WILLARD**, bet. Stanyan & 1st av., from Golden Gate Park (S.) to Belmont.
1-100 (G. G. Palace to 900 Frederick), Ferries, Park & Ocean (direct) Masonic at cars (1 bks).
200-300 (300 Carl to 300 Parnassus av.), Ferries, Park & Ocean cars (from 6th) or Masonic av. cars (direct).
300-399 (300 Parnassus av. to Belmont av.) Masonic av. cars, Ella, Maigh, 15th, or 8th st. cars transfer.
- WILLARD NORTH**, bet. Stanyan & 1st av., from West Eddy (S.) to Fulton.
1-100 (West Eddy to Turk), Geary or McAllister at cars
200-300 (Aldine & 2800 Golden Gate av. to McAllister) McAllister at cars (2 bks) on Fulton.
300-399 (1700 McAllister to 1400 Fulton), McAllister at.
WILLIAM, bet. Taylor & Jones, from 416 O'Farrell (N.) to 619 Post.
1-100 (416 O'Farrell to 551 Geary), Geary at or O'Farrell, Jones & Hyde (direct), Montgomery & 10th (1 bks).
100-199 (554 Geary to 619 Post), Geary, O'Farrell, Jones & Hyde, or Montgomery & 10th at. cars (direct).
- WILLIAMS AVENUE**, north of & parallel to Thornton av., from Railroad & 2d av. to P. south; Silver Terrace, South S. F., Railroad av. cars (direct), San Bruno cars (4 bks).
- WILLOW AVENUE**, bet. Eddy & Ella, from Larkin (W.) to Webster.
1-100 (519 Larkin to 723 Polk), Larkin & Polk or Eddy & Fulton st. cars.
200-300 (812 Van Ness av. to 920 Franklin), Eddy & Fulton st. cars (1-2 bks), Ella & O'Farrell at. cars (1-2 bks), Ella (from Park) (1-2 bks).
400-500 (925 Gough to 1016 Octavia) (see 200-300).
600-799 (1151 Laguna to 1318 Buchanan) (see 200-300).
700-799 (1317 Buchanan to (W.) of Buchanan) (see 200-300).
- WINSLOW**, bet. Peralta & Holiday av., from Esmeralda av. (E.) to Powhattan (Bernal Heights), San Bruno cars.
- WINTER LANE**, bet. Green & Union, from 1718 Mason (E.), Powell or Union (direct), Kearny & 3d (3-1-2 bks).
- WINTHROP**, bet. Montgomery & Kearny, from 2-4 Lombard (N.) to 124 Chestnut; Kearny & 3d at cars (3-1-2 bks). **NOTE**—This street is closed.
- WISCONSIN**, bet. Arkansas & Carolina, from 16th (opp. 8th) (S.) to Fuerte (Potrero).
1-100 (8th & Irwin to 1300 15th), 8th & 15th (1 bks).
100-200 (1300 16th to 1600 17th), 8th & 18th at. cars
200-300 (17th to Mariposa), Jackson Park.
300-400 (1500 Mariposa to 1700 18th), 8th & 15th at.
500-600 (1700 19th to 1800 20th), 8th & 18th (3 bks).
600-700 (1800 20th to 1800 22d), 8th & 15th or East 22d & 24th at cars (4 bks).
800-1000 (1800 23d to 1900 24th), East 22d & 24th at cars
1000-1200 (2000 24th to 2100 Army), East 22d at cars.
- WOLFE**, bet. Peralta av. & Montcalm, from Isabel (SW.) to Peralta av. (2 bks south of Army).
1-100 (Isabel to Franconia av.), San Bruno cars.
- WOOD**, bet. Masonic av. & Collins, from Laurel Hill Cemetery (S.) to Lone Mountain (at) Turk.
1-100 (Laurel Hill Cemetery to 800 Point Lobos av.).
200-300 (St. Rose's av. to Juniper), Geary at cars.
- WOODLAND AVENUE**, south of Parnassus av., from Belmont av. to Gotta; Ellis & O'Farrell at cars or Ferries Park & Ocean cars.
- WOODWARD AVENUE**, bet. Mission & Valencia, from 319 13th (S.) to 324 14th (to S. P. Hospital), Mission, Valencia or San Mateo cars (1-2 bks).
- WOOL**, bet. Andover av. & Bennington, from Powhattan & North av. (S.) to Cortland av. (Bernal Heights).
1-100 (North to Eugenia av.), Mission at cars (16 bks).
- WOOLSEY**, bet. Wayland & Dwight, from Charter Oak av. (SW.) to La Grande av. (at Logan), University Mount, (see Wayland numbers same).
- WORCESTER AVENUE**, west of San Jose av., from Palmetto av. (S. P. R. R.) (NW.) to Rancho Laguna da la Merced, beyond Thornton; Cemetery line (7 bks).
- WORDEN**, bet. Stockton & Powell, from 306 Francisco (N.) Kearny & 3d cars (1-2 bks), Powell (2-1-2 bks).
- WORDEN AVENUE**, bet. Montgomery, Farragut av. from 6650 Mission (NW.) to 2701 San Jose av.; Cemetery line
- WORTH**, bet. Douglas & View av. from 4031 21st (S.) to 4300 22d; West 22d & 24th (4 bks), Castro (5 bks).
- WYOMING**, bet. Ohio, to Dekota, from Islais Creek Channel (S.) to India (submerged).
- WYOMING AVENUE**, bet. San Jose av. & Huron, from Mt. Vernon av. (SW.) to Regent.
1-100 (Mt. Vernon av. to Otisova av.) Cemetery line
200-300 (Foot av. to Naglee av.) Cemetery line
400-500 (Worden av. to 200 Farragut av.) Cemetery line
500-700 (200 Sherman av. to 200 Sicles av.) Cemetery line
700-799 (200 Sicles av. to 48 Regent) Cemetery line
- Y** STREET, bet. Division & south of W. from 16th av. (W.) to Ocean Boulevard; Ocean av. cars to Ingle- alde nearest car line.
- YALE**, bet. Amherst & Cambridge, from Silver av. (SE.) to Mansell, (University Mount).
1-100 (Silver av. to Sullivan), San Bruno cars (13 bks).
200-500 (Felton to Wayland), Old Ladies' Home
600-700 (Woolsey to Dwight), (see 1-100).
800-900 (Homestead to Mansell), (see 1-100).
- YERBA BUENA**, bet. Mason & Taylor, from 1118 Sacramento (N.) to 1113 Clay; Sacramento or Clay at cars (direct); Powell, California (1-1-2 bks).
- YORK**, bet. Hampshire & Bryant, from Division (S. P. 1-100 (10th to Division) not opened through
100-200 (Division to Alameda), 2d & Bryant, 8th & 15th or Montgomery & 10th at cars (1 bks).
300-399 (500 15th to 2300 16th), 8th & 18th, Bryant or Fillmore & 16th at cars (1 bks).
- NOTE**—Bet. 16th & 17th, Franklin Park, no numbers have been allowed.
400-500 (2600 17th to 2600 Mariposa), Bryant at cars
600-700 (2700 18th to 2700 19th), Bryant at cars (1 bks).
800-900 (2700 20th to 2700 21st), Bryant at cars (1 bks).
1000-1100 (2700 22d to 2700 23d), 2d & Bryant or Mission & East 22d & 24th at cars.
1200-1300 (2800 24th to 2900 25th) (see 1000-1100 above)
1400-1499 (2900 26th to 2900 Army), Bryant at cars
1500-1600 (16th & West El boards from 4th (SW) to 16th (Potrero); Kentucky at cars (5 bks).
ZOE, bet. 3d & 4th, from 537 Bryant (SE.) to 412 Brannan, Bryant & 2d, Fifth & Sansome, or inbound San Mateo cars (direct), Ella & O'Farrell (on 4th, or Third & Kearny) (2 bks), San Mateo cars (from ferry, (1-1-2 bks).
ZOE PLACE, bet. Beale & Fremont from 317 Folsom (S.), Folsom st. cars (direct) Harrison & Guerrero (S. F. & R. M.), or Howard (1-1-2 bks).

Additional and Corrections.

- BERNAL PARK**, bounded by Alabama, Folsom & Precita av. San Bruno cars (direct).
- BOVSLTON**, west of San Bruno av., bet. Merrill & Poyson Tract from Silver av. (N.) to Rickard San Bruno cars (1 bks).
- DUNKIRK** (New Nevada)

BAPTIST.

Chinese Baptist Church, NW. cor. Sacramento & Waverly
 Ammanul Baptist Church, Bartlett, bet. 22d & 23d
 First Baptist Church, 320 Eddy, near Jones.
 First Free Baptist Church, 1227 Bush.
 First German Baptist Church, cor. 17th & Dehon
 First Swedish Church, 266 10th st.
 Hamilton Square Baptist Church, Post, near Steiner
 Third Baptist Church, E. side Powell, bet. Sutter & Bush

CHRISTIAN

First Christian Church, E. side 12th, bet. Howard & Mission
 West Side Christian Church, Bush, bet. Scott & Davis'd'ro.
 Sunset Christian Church, 12th ave.

CONGREGATIONAL.

Bethany Congregational Church, Bartlett, bet. 26th & 26th
 Bethlehem Congregational Church, Vermont, near 24th.
 First Congregational Church, SE. cor. Post & Mason.
 Fourth Congregational Church, Green, near Stockton.
 Ocean View Congregational Church, Broad, near Plymouth
 Olivet Congregational Church, SW. cor. Noe & 17th.
 Park Congregational Church, Hayes near Lyon.
 Pierce Street Congregational Church, NW. cor. Pierce &
 Green.
 Plymouth Congregational Church, N. side Post, bet. Bu-
 chanan & Webster.
 Richmond Congregational Church, cor. 7th av. & Clement.
 Sunset Congregational Church, 9th av., near K.
 Swedish Mission Church, N. side Jesse, bet. 6th & 7th.
 Third Congregational Church, S. side of 15th, bet. Valencia
 & Mission.
 Cathedral Mission of the Good Samaritan, 2d, near Folsom.
 California Chinese Missions, 21 Branham pl. & 1818 Laguna

EPISCOPAL.

Church of St. John the Evangelist, 16th & Julian.
 Church of St. Mary the Virgin, cor. Union & Steiner.
 Church of the Advent, 11th, near Market.
 Grace Church, SE. cor. California & Stockton.
 Presidio Chapel, Presidio Reservation.
 St. James' Mission, Clement, near 6th av.
 St. Luke's Church, Van Ness av. & Clay.
 St. Paul's Church, California, near Fillmore.
 St. Peter's Church, cor. Stockton & Filbert.
 St. Stephen's Church, N. side Fulton, bet. Webster &
 Fillmore.
 Trinity Church, NE. cor. Bush & Gough
 Seaman's Church and Institute.
 Good Shepherd Mission of St. John's Church, Hall, cor.
 17th & Noe.
 Holy Innocents' Mission of St. John's Church, Fair Oaks,
 bet. 25th & 26th.

EVANGELICAL

Emanuel Church of the Evangelical Association, W. side
 of 12th, bet. Market & Mission.
 Salem Evangelical Church (German), NE. cor. 22d &
 Shotwell.
 United Evangelical Church (German), N. side 24th, bet.
 Treat av. & Harrison.
 Alice Hollman Memorial Chapel, W. side Parla, bet. China
 & Broadway.

GREEK RUSSIAN.

Trinity Cathedral of the Holy Orthodox Church, W. side
 Powell, near Filbert.

LUTHERAN.

Finnish Seamen's Mission, 9 Mission.
 First English Evangelical Lutheran Church, Geary, near
 Gough.
 First Finnish Evangelical Lutheran Church of San Fran-
 cisco, 9 Mission.
 Our Saviour's Scandinavian Evangelical-Lutheran Church,
 Howard, bet. 12th & 13th.
 Scandinavian Seamen's Lutheran Mission, 9 Mission.
 St. Johannes' German Evangelical Lutheran Church, 22d,
 bet. Howard & Capp.
 St. John's Evangelical Church, W. side Mason, bet. Jack-
 son & Pacific.
 St. Markus German Evangelical Lutheran Church, S. side
 O'Farrell, bet. Gough & Octavia.
 St. Matthew's Evangelical Lutheran Church, E. side 11th,
 bet. Market & Mission.
 St. Paul's German Evangelical Lutheran Church, 1419
 Howard.
 St. Paulus' German Evangelical Lutheran Church, SE.
 cor. Eddy & Gough.
 Swedish Evangelical Lutheran Ebenezer Church, S. side
 Mission, 10th & 9th.
 Trinity English Evangelical Lutheran Church, 17th, bet.
 Valencia & Guerrero.

METHODIST

Rev. John W. Hamilton, Resident Bishop of the Metho-
 dist Episcopal Church for the Pacific Coast, residence,
 456 Buchanan.
 Bethel (Second) African Methodist Episcopal Church, 1207
 Powell.
 California Street Methodist Episcopal Church, SE. cor.
 Broderick & California.
 Centenary Methodist Episcopal Church South, Bush, bet.
 Gough & Octavia.
 Central Methodist Episcopal Church, Mission bet. 6th
 & 7th.
 Chinese Mission House of the Methodist Episcopal Church,
 916 Washington.
 Deacons' Home of M. E. Church, 129 Haight.
 Epworth Methodist Episcopal Church, cor. 25th & Church.
 Fifteenth Avenue Methodist Episcopal Church, 15th av.
 South, bet. N and P. South.
 First African Methodist Episcopal Zion Church, 805 Stock-
 ton st.
 First Methodist Episcopal Church, Powell, bet. Washing-
 ton & Jackson.
 First Swedish M. E. Church—N. side Howard, near 6th.
 Folsom Street German Methodist Episcopal Church, 808
 Folsom.
 Grace Methodist Episcopal Church, cor. 21st & Capp st.
 Howard Street Methodist Episcopal Church, 643 Howard.
 Japanese Methodist Episcopal Church, 1329 Pine.
 Norwegian-Danish Methodist Episcopal Society, 2131 Mis-
 sion bet. 17th & 18th.
 Pacific Japanese Mission Rev. M. C. Harris Supt. 1329
 Pine.
 Park Methodist Episcopal, 1966 Page, near Stansyan.
 Potrero Methodist Episcopal Church, Tennessee, near 18th.
 Richmond Methodist Episcopal Church, 4th av., bet. Polot
 Lohos av. and Clement.
 Simpson Memorial Methodist Episcopal Church, SE. cor.
 Hayes & Buchanan.
 St. John's German Methodist Episcopal Church, 3718 Army
 St. Paul's German Methodist Episcopal Church, Broadway,
 bet. Stockton & Powell.
 Trinity Methodist Episcopal Church, cor. Market, Noe &
 16th.
 Union St. Church, SE. cor. Union & Octavia.
 Mission to Israel, Bethel Hall, 939 Howard.

Calvary Presbyterian Church, NW. cor. Jackson & Fillmore
 First Presbyterian Church, SE. cor. Van Ness & Sacra-
 mento.
 First United Presbyterian Church, NE. cor. Golden Gate
 av. & Polk.
 Franklin Street, Presbyterian Church, SW. cor. Franklin
 & Vallejo.
 Holly Park Presbyterian Church, California av. & Leslie.
 Howard Presbyterian Church, SW. cor. Oak & Baker.
 Japanese Presbyterian Church & Mission, 121 Haight.
 Labanon Presbyterian Church, E. side Sanchez, near 23d.
 Memorial Presbyterian Church, cor. 18th av. South &
 Latona.
 Mission Presbyterian Church, Harrison, near 6th.
 Olivet Presbyterian Church, Mississippi, bet. 19th & 20th.
 Presbyterian Chinese Church & Mission, 911 Stockton.
 Stewart Memorial Second United Presbyterian Church,
 Querrero, bet. 22d & 23d.
 St. John's Presbyterian Church, SE. cor. California &
 Octavia.
 Trinity Presbyterian Church, SW. cor. 28d & Capp.
 Welsh Presbyterian Church, K. of R. B. Hall, 1133 Mission.
 Westminster Presbyterian Church, SE. cor. Page &
 Webster.
 Presbyterian Mission House, 920 Sacramento.
 Presbyterian Hebrew Mission, 1127 Mission.

SWEDENBORGIAN.

First New Jerusalem Church, O'Farrell, bet. Webster &
 Fillmore.
 Second New Jerusalem Church, NW. cor. Lyon & Wash-
 ington.

UNITARIAN.

First Unitarian Church, SW. cor. Geary & Franklin.
 Second Unitarian Church, cor. Capp & 20th.

MISCELLANEOUS CHURCHES.

Advent Christian Church, Church, bet. 29th & Day.
 Believers Gathered to the Name of the Lord Jesus, Com-
 monly Called Brethren, 3035 16th st.
 California Mission of the Church of Jesus Christ or Latter-
 Day Saints, 909 Market.
 Catholic Apostolic Church, 3776 18th st.
 First Church of Christ, Scientist, Central blk. 223 Sutter.
 First Divine Science Church, 3380 17th.
 Friends' Meeting, 928 Harrison st.
 God's Christian Church, 32 Waverly place.
 Mariners' Church, The, of San Francisco, cor. Sacramento
 and Drumm etc.
 People's Church, 1280 Pacific st.
 Reorganized Church of Jesus Christ of Latter-Day Saints,
 Druid's Hall, Folsom, near 11th.
 Salvation Army, 1139 Market st.
 Seventh Day Adventist, 918 Laguna, nr. Golden Gate av.
 Silent Workers, 928 Harrison st.
 Volunteers of America, Mary's Law bldg. 1604 Market.
 Young Men's Christian Association, 208 Mason.
 Young Women's Christian Association, 1269 O'Farrell

HEBREW SYNAGOGUES.

CONGREGATIONS.

Beth-Israel, S. side Geary, bet. Octavia & Laguna.
 Beth-Menachim Stralsand, S. side Mission, bet. 4th & 5th.
 Temple Emanu-El, Sutter, bet. Powell & Stockton.
 Nevah Zedeck, 843 Mission.
 Onahal Shalom, 1831 Bush.
 Shaari Zedeck, NE. cor. California & Stockton.
 Sherith Israel, NE. cor. Post & Taylor.
 Anshe Sfard, 954 Folsom.
 Chabre Thilim, 1036 Folsom.

ROMAN CATHOLIC.

Most Rev. P. W. Riordan, Archbishop; Rev. P. Scanlan,
 Chancellor; Rev. P. E. Mulligan, Secretary, 1122 Eddy.
 St. Mary's Cathedral, NW. cor. Van Ness av. & O'Farrell.
 Chapels—Sacred Heart Academy, Sacred Heart Col-
 lege, Sacred Heart Presentation Convent, St. Francis
 Technical School.
 All Hallows Church, cor. 15th av. South & N.
 Chapels—Female Orphan Asylum, Mt. St. Joseph.
 Church of Corpus Christi, Croke, near Mission.
 Church of St. Charles Borromeo, NW. cor. 18th & Shotwell
 School—Sisters of Holy Cross.
 Church of the Holy Cross, Ed. bet. Scott & Devisadero.
 Church of the Most Holy Redeemer, cor. Diamond & 18th.
 Mission Dolores Church, 16th & Dolores.
 Chapel—Notre Dame, Mission Dolores
 School—Sisters of Notre Dame.
 Notre Dame des Victoires, N. side Bush, bet. Grant av.
 & Stockton. Sermons in French.
 Sacred Heart Church, S. side Fell, bet. Webster & Fillmore.
 Chapel—Sisters of Holy Family
 School—Sisters of St. Dominic.
 St. Agnes Church, W. side of Masonic av. bet. Page & Oak
 St. Anthony's Church (German), Army, bet. Shotwell &
 Chapel—Convent Sisters of St. Dominic
 School—Sisters of St. Dominic.
 St. Boniface's Church (German), S. side Golden Gate av.,
 bet. Jones & Leavenworth. Sermons in German.
 Chapel—St. Joseph's Home & Hospital.
 School—Sisters of St. Dominic.
 St. Brendan's Church, NE. cor. Fremont & Harrison.
 Chapel—St. Mary's Hospital
 School—Sisters of Mercy.
 St. Bridget's Church, Van Ness av. & Broadway
 Chapel—St. Bridget's Convent
 Mission—St. Vincent de Paul
 School—Sisters of Charity
 St. Dominic's Church & Monastery, NW. cor. Bush &
 Steiner.
 St. Francis Church, cor. Vallejo and Montgomery av.
 Chapel—Presentation Convent
 School—Presentation Sisters
 St. Ignatius Church, N. side Hayes near Van Ness av.
 School—St. Ignatius College.
 St. James Church, 26th & Guerrero
 Chapel—Immaculate Conception
 St. John's Church, N. side Mission, opp. St. Mary's av.
 St. Joseph's Church, 10th, bet. Folsom & Howard
 Chapel—Holy Name (10th st.)
 Schools—(Boys') Brothers of Mary; (Girls') Sisters of
 Holy Names of Jesus & Mary.
 St. Mary's Church, NE. cor. California & Dupont
 St. Michael's Church, Broad, near Plymouth av.
 St. Patrick's Church, Mission, bet. 3d & 4th.
 Schools—(Boys') Sisters of Charity; (Girls') Sisters of
 Charity. Chapel—St. Vincent's Convent.
 St. Paul's Church, 25th & Church.
 St. Peter's Church, E. side Alabama, bet. 24th & 26th
 Chapel—Magdalen Asylum, St. Peter's Academy, and
 County Hospital.
 Schools—(Boys') Brothers of Christian Schools; (Girls')
 Sisters of Mercy.
 St. Rose's Church, Brannan near 4th.
 School—Sisters of Holy Names.
 St. Teresa's Church, Tennessee st., near 19th.
 Chapel—Youth's Directory.
 St. Vincent De Paul Church, Green & Steiner.
 St. Pietro e Paolo Church, Filbert & Dupont.
 Star of the Sea Church, NW. cor. Point Lohos & 8th av.
 Iglesia de Nuestra Señora de Guadalupe, N. side Broad-
 way, bet. Mason & Taylor. Sermons in Spanish.

Edward H. Mitchell

ART
STATIONER



Fine Stationery
Leather Goods
Engraving
Souvenir Playing Cards
Mailing Cards
Calendars
Silver Novelties
Tourists' Outfitters

Telephone Grant 9

225 POST STREET

San Francisco, Cal.

Telephone Mint 1633

Established 16 Years



o o o

ACADEMY OF PHYSICAL CULTURE

o o o

W. C. Bean & Son

Successors to Bean Bros.

All branches of Physical Culture, including Scientific Boxing and Wrestling, Bag-punching and Fencing. Also exercises without apparatus. *Ralston System* and *Military Calisthenics*. Our own system of *Breathing* exercises and *Medical Gymnastics* for expanding the chest and straightening stoop shoulders. Ladies and Children are also taught at this school.

All Lessons by Appointment

305 LARKIN ST., SUPREME COURT BLDG.
Corner of McAllister Street

Osteopathy

A Progressive Science

A Rational Treatment of Disease regulates the distribution of nerve energy and controls blood supply. The blood being the source of all nourishment to the tissues, and the channel through which waste products are eliminated. If you are ailing consult W. C. BEAN, Osteopathic Physician, 305 Larkin Street, Cor. McAllister, S. F. Rooms 1, 2, 3, 4 and 5.

NOTE—Dr. Bean wishes to announce to his friends that he has added the most modern style of Electric Light Bath as an accessory to Osteopathy in the treatment of Rheumatism, Gout, Obesity, Lumbago; also diseases of the circulatory system, digestive organs, respiratory system, diseases of the Liver, Kidneys, and Blood. Our methods of treatment are particularly indicated in the above-mentioned pathological condition.



GOODYEAR'S

"GOLD SEAL"

MACKINTOSHES

Automobiles

ANY SIZE
ANY QUALITY
ANY STYLE

Storm Coats



Rain Coats for Men, Women and Children, Etc.

The Largest Manufacturers and
Dealers in Rubber Goods in the World

Rubber Clothing, Belting, Packing and Hose
Rubber Boots and Shoes, Oil Clothing, Etc.

GOODYEAR RUBBER COMPANY

R. H. PEASE
President

F. M. SHEPARD, JR.
Treasurer

C. F. RUNYON
Secretary

573-575-577-579 Market St., San Francisco

73-75 First St., Portland, Oregon

Ad.

KOCOUR

Telephone
Black 3743

RELIABLE

FURRIER

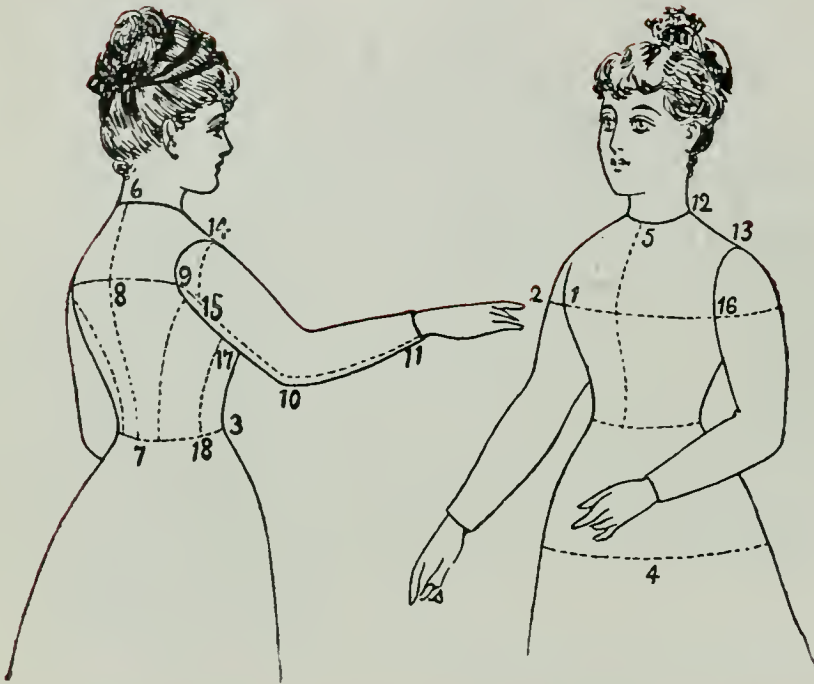

DIRECTIONS FOR SELF MEASUREMENT

- | | |
|---|-------------------------------------|
| 1 to 1—Around bust and back under arms. | 8 to 10—Center of back to elbow. |
| 2 to 2—Around bust and back over arms. | 8 to 11—Center of back to wrist. |
| 3 to 3—Around waist. | 12 to 13—Across shoulder. |
| 4 to 4—Around hips. | 14 to 15—Armhole. |
| 5 to 5—Around neck. | 1 to 16—Across bust, seam to seam. |
| 6 to 7—Length of waist. | 17 to 18—Length of waist under arm. |
| 8 to 9—Center of back to shoulder. | Length of garment. |

SEALSKIN GARMENTS A SPECIALTY

121 Post Street
Rooms 7 to 11

CABLE ADDRESS
KOCOUR, S. F.

REPAIRING AND DYEING DONE AT SHORT NOTICE

- Abbot, Mr. George; Pacific-Union Club. Cambridge, Mass.
 Abbot, Mr. and Mrs. S. Leonard Jr.; 2511 Pierce. (Tel. Baker 1571.)
 Abbott, Mr. and Mrs. A. H.; 2119 Bush. (Tel. Scott 1533.)
 —Miss Hermisne G.; Mr. Allan H. Jr.
 Abbott, Mr. and Mrs. C. H.; 1632 Vallejo. (Tel. Sutter 131.) 1st, 2d Friday.
 Abbott, Mrs. Maude Lee; 3032 California. 1st and 3d Tuesday.
 Abbott, Mr. and Mrs. F. H.; 39 Vicksburg, 1 & 2 Friday. (Tel. Capp 5112.)
 Abbott, Mr. Wm.; 345 Haight. Thursday.
 Abbott, Mr. and Mrs. Wm. M.; 31 Scott. (Tel. Page 3433.) 1st and 4th Tuesday.
 Abraham, Dr. Henry; 1426 Fulton. (Tel. Page 6506.)
 Abrams, Dr. and Mrs. Albert; SW. cor. Calif. & Van Ness Av. (Tel. East 188.)
 Abramson, Mr. and Mrs. E.; 623 Baker. (Tel. Park 35.) 1st Wednesday.
 Ackerman, Mr. Albert H.; 2419 Washington. (Tel. West 160.)
 Ackerman, Mr. and Mrs. C. L.; 2201 Van Ness. (Tel. East 243.) 1 & 2 Thursday.
 Ackerman, Mr. Henry L.; 1072 Ellis.
 Ackerman, Mr. and Mrs. I. S.; 2489 Jackson. (Tel. West 64.)
 —Sidney I.
 Ackerman, Mr. and Mrs. S. L.; 2120 Jackson. (Tel. West 406.)
 Ackerman, Mrs. S. S.; Hart S.; 2419 Washington. (Tel. West 160.)
 Adams, Mr. and Mrs. A. A.; Hotel St. Nicholas. Monday.
 Adams, Mr. Amos C.; 2401 Webster. (Tel. Steiner 2276.)
 Adams, Mr. and Mrs. C. A.; 2401 Webster. (Tel. Steiner 2276.) 1 & 3 Thursday.
 Adams, Mr. and Mrs. Charles H.; 2618 Pacific Av. (Tel. West 868.)
 Adams, Mr. Edward Mills; 508 Montgomery.
 Adams, Rev. and Mrs. George C.; 2710 Devisadero. (Tel. West 962.) Tuesday.
 —Miss Mary S.; Mr. Frank M.
 Adams, Miss Ruth; 2912 Jackson. (Tel. West 445.)
 Adams, Mr. and Mrs. Jay W.; 1686 Page. (Tel. Page 3382.) 1st & 3d Wednesday.
 —Miss Nonie L.
 Adams, Mr. John Q.; John Q. Jr.; 603 Polk.
 Adams, Mr. and Mrs. Lawson S.; 875 Bush. (Tel. Main 1637.)
 Adams, Mr. and Mrs. Lawson S. Jr.; 875 Bush. (Tel. Main 1637.)
 Adams, Mrs. L. E.; 2424 Pacific Avenue. Friday.
 Adams, Mr. and Mrs. William J.; Menlo Park. Friday.
 Adderson, Mr. and Mrs. George W.; 458 Fourteenth. Wednesday.
 Adler, Mrs. A. A.; cor. Green & Van Ness Av.
 Adler, Dr. Albert S.; 1113 Sutter. (Tel. East 590.)
 Agler, Mr. and Mrs. James; Oakland, Cal. 2d and 4th Wednesday.
 —Miss Maud. (Tel. Long Distance Main 106.)
 Ahlers, Mr. and Mrs. H. C.; 1106 Eddy. 1st Tuesday.
 —Miss Lillian.
 Aiken, Mr. and Mrs. A. C.; 1981 Pacific ave. (Tel. Geary 2701.) 1st & 3d Thurs.
 Alberger, Colonel and Mrs. W. C.; 568 Church. Wednesday.
 —Miss Ida W.; Miss Maud T.; Mr. Chas. Ranney.
 Alden, Mrs. V.; 519 Devisadero. (Tel. Park 216.)
 —Dr. Bertram F.; 519 Devisadero. (Tel. Page 7431.)
 Alderson, Dr. Harry E.; 765 Hayes. (Tel. Page 9341.)
 Alderson, Mr. and Mrs. F. L.; 2628 Sacramento. (Tel. Pine 2686.) Monday.
 —Miss Edith; Miss Margaret.
 Aldrich, Mrs. L.; 2322 Clay. (Tel. Scott 2082.)
 Aldrich, Mr Wm. F.; 2322 Clay. (Tel. Scott 2082.)
 Aldrich, Mr. and Mrs. Stuart; The Renton, 712 Sutter. Monday.
 Alexander, Mrs. C. W.; Mr. D. E.; 119 Hermann. Friday.
 Alexander, Mrs. G.; 1268 O'Farrell. Tuesday.
 —Dr. M. O.
 Alexander, Mr. Leo E.; Michael S.; Hotel Granada, 1000 Sutter.
 Alexander, Mr. and Mrs. William S.; Hotel Bertling, 736 Bush.
 Alexander, Mrs. C. O.; 2521 Broadway. (Tel. Baker 2311.)
 Alford, Mr. William Hayes; Olympic Club, 524 Post. (Tel. Main 172.)
 Allen, Mr. and Mrs. Charles R.; Oakland, Cal. (Tel. Main 1069.) Thursday.
 —Miss Gertrude; NW. cor. Jackson and Thirteenth, Oakland, Cal.
 Allen, Mr. Edgar L.; The Baltimore, 1013 Van Ness Avenue.
 Allen, Mr. and Mrs. Edward T.; 2204 Jackson. (Tel. West 103.) Friday.
 Allen, Mr. and Mrs. Frank Howard; 306 Laurell (Tel. West 1038.) Wednesday
 Allen, Mr. and Mrs. Henry F.; Ross Station, Marin County, Cal.
 Allen, Rev. and Mrs. G. B.; "Brentwood," Larkspur, Marin County, Cal.

- Allen, Rev. and Mrs. G. B.; "Brantwood," Larkspur, Marin County, Cal.
 ———Will C.; "Brentwood," Larkspur, Marin County, Cal.
- Allen, Mr. and Mrs. H. S.; 775 Clayton. Wednesday.
- Allen, Mr. and Mrs. James M.; 3400 Washington. (Tel. West 219.) Friday.
 ———Miss Ruth; Miss Beth.
- Allen, Mr. John de Witt; Pacific-Union Club.
- Allen, Mrs. Lalla T.; 2309 California. (Tel. East 478.) Thursday.
- Allen, Dr. Henry Graham; Philip G.; Dr. Lewis C.; Lorenzo S.
- Allen, Mr. and Mrs. Wiley B.; 45 Liberty. (Tel. Blue 1096.) 1st & 2nd Thursday.
- Allen, Mr. and Mrs. Wyatt H.; San Anselmo, Marin County, Cal.
- Allison, Mr. and Mrs. D. E.; 2423 Broadway. (Tel. Scott 669.) Friday.
 ———David E. Jr.; Edward R.
- Allison, Mr. and Mrs. J. E.; 1530 Fulton. 1st and 3d Wednesday.
- Allyne, Mrs. J. W.; N. W. cor. Gough and Green. 1st Wednesday.
 ———Miss; Miss Edith W. (Tel. West 487.)
- Almagia, Mr. and Mrs. G.; 566 Lombard. (Tel. Red 6215.) Wednesday.
- Alton, Mr. and Mrs. Thomas M.; San Mateo. (Tel. Red 211.)
- Altschul, Mr. Richard; 637 Post.
- Alvord, Mr. and Mrs. William; 2548 Jackson. (Tel. West 426.) Tuesday.
- Ambrose, Mr. J. R.; Berkeley, Cal.
- Ames, Miss Augusta; 1669 Washington. (Tel. Larkin 1595.)
- Ames, Miss Dorothy; 2131 Green. (Tel. Geary 301.) 1st and 3d Friday.
- Ames, Mr. and Mrs. E. E.; 530 Golden Gate Avenue. Wednesday.
- Ames, Mr. and Mrs. Edwin M.; 15 Broderick. Wednesday.
- Ames, Miss Eunice C.; 84 Murphy Bldg. (Tel. South 750.)
- Ames, Mr. and Mrs. Fisher; The Pendleton, 900 Sutter. Monday.
- Ames, Mr. George E.; 1244 California. (Tel. Larkin 840.)
- Ames, Miss Laura M.; 1244 California. (Tel. Larkin 840.)
- Ames, Mr. and Mrs. F. H.; 2500 Green. (Tel. West 632.)
- Ames, Mr. and Mrs. Frank M.; 2500 Green. (Tel. West 632.)
- Ames, Mr. and Mrs. Pelham W.; 1312 Taylor. (Tel. Main 1752.) Tuesday.
 ———Miss Elizabeth G.;
- Ames, Mr. and Mrs. Worthington; 1652 Broadway. (Tel. East 838.)
- Amphlett, Mr. and Mrs. Richard M.; 1795 Sutter. Last Thursday.
 ———Miss Edith Jane; Horace W. (Tel. Kate 3142.)
- Anderson, Mr. and Mrs. Andrew; 119 Capp. (Tel. Blue 704.)
 ———Miss Edna; Harry A.; Alvin.
- Anderson, Dr. and Mrs. Jerome A.; 3783 20th. (Tel. Mission 161.) Wednesday.
 ———Miss Ivy; Miss Jessamine; Miss Violet.
- Anderson, Mr. S. B.; 802 Jones. (Tel. Hyde 2521.)
- Anderson, Mrs. Lois; Miss Helen H.; 31 Guerrero.
- Anderson, Mr. and Mrs. Nels; 2826 Howard. Thursday.
 ———Miss Eva C.
- Anderson, Mr. and Mrs. James; 808 Bush. (Tel. Front 60.) Monday.
- Anderson, Mr. and Mrs. Frank Barton; Hotel Richelieu.
- Anderson, Dr. and Mrs. Winslow; 1914 Pacific Av. (Tel. West 123.) 1 & 3 Friday.
- Andrew, Mr. and Mrs. Adam; 1900 Pierce. (Tel. West 291.) Friday until Jan.
- Andrew, Mrs. William; Miss Edith; 646 Fell. (Tel. Fell 2541.) 1st Friday.
- Andrews, Colonel and Mrs. A.; Lick House. Monday.
- Andrews, Mrs. H.; 3402 Twenty-fourth. (Tel. White 1981.) Friday.
 ———Dr. Harry A.; 312 Bartlett.
- Andrews, Mr. and Mrs. J. S.; 2230 Broadway. (Tel. Pine 136.) 4th Friday.
- Andros, Mr. and Mrs. Milton; 1926 Broadway. (Tel. West 418.) Friday.
- Angus, Mr. and Mrs. William; Oakland, Cal. Wednesday.
- Ansbro, Mr. and Mrs. M. C.; 2419 Webster. (Tel. Geary 1223.) 1st & 3d Thursday.
 ———Miss Irene.
- Anspacher, Mr. and Mrs. Philip; 2315 Broadway. (Tel. West 251.)
- Anspacher, Mr. and Mrs. S.; 2604 Pacific Avenue. (Tel. West 991.) Friday.
- Archer, Mr. and Mrs. Thomas; 2031 Steiner. Wednesday.
- Argenti, Professor J. J. B.; 19 Belvedere. (Tel. Page 7401.)
- Armer, Mr. and Mrs. A. M.; 2100 Lyon. (Tel. Baker 1861.) 1st Saturday
- Armer, Mr. and Mrs. Ben; 2707 Sacramento. (Tel. Pine 3881.) 1st Wednesday.
 ———Ben Jr.
- Armistead, Dr. Cecil M.; 368 Page. (Tel. Park 368.)
- Armsby, Mr. and Mrs. Geo. N.; 2310 Gough. (Tel. East 169.) San Mateo.
- Armstrong, Mrs. George; Hotel Bella Vista, 1001 Pine. Monday.
- Arndt, Dr. and Mrs. H. R.; 2902 Bush. (Tel. Baker 3241.) Monday afternoon.

- Arnett, Mr. and Mrs. John; Grand Hotel.
- Arnhold, Mr. and Mrs. Benj.; 2342 Devisadero. (Tel. West 132.) Wednesday.
- Arnold, Mr. and Mrs. Austin; 413 Van Ness Av. (Tel. Folsom 40.) Thursday.
- Arnold, Mr. and Mrs. Cyrus M.; 1011 Haight. (Tel. Church 2675.) Wednesday.
- Arnold, Mr and Mrs. H. B.; 35 Hill. (Tel. Mission 128.)
- Arnold, Dr. and Mrs. J. Dennis; 1296 Van Ness Avenue. (Tel. East 62.)
- Misses.
- Artigues, Dr. and Mrs. Joseph E.; 2947 Fillmore. (Tel. West 359.) 2d Tuesday.
- Ardenyi, Dr. Joseph; 1022 Mission. (Tel. Jessie 3451.)
- Arthur, Miss Beulah; 2619 Sacramento. (Tel. Steiner 2321.)
- Ashburner, Mrs. William; 1014 Pine. (Tel. East 991.) Monday, January to May.
- Ashe, Mrs. Caroline L.; 2315 Sacramento. Friday.
- Miss Elizabeth; Mr. A. Sidney. Tres Pinos, Cal.
- Ashe, Mr. and Mrs. Gaston M.; Tres Pinos, Cal.
- Ashe, Mr. R. Porter; Bohemian Club, or 1416 Taylor. (Tel. Bush 474.)
- Ashe, Mr. and Mrs. W. L.; 3215 Sacramento. Thursday.
- Ashworth, Dr. and Mrs. Frank Parker; 901 Haight. (Tel. Park 341.)
- Ashworth, Dr. and Mrs. Fred D.; 2497 Mission. (Tel. Church 741.)
- Ashworth, Mr. and Mrs. Thomas; 806 McAllister. 1st Thursday.
- Aten, Dr. Wilbur O.; 1236 Market.
- Athey, Dr. Wiley Lee.; 705 Sutter.
- Atkins, Dr. Albert J.; 2115 Webster. (Tel. Baker 1971.)
- Atkins, Mr. Chester H.; 123 Montgomery.
- Atkins, Mr. and Mrs. Robert S.; 1306 Masonic Av. (Tel. Page 1217.) Friday.
- Atkins, Mr. and Mrs. Robert C.; 1348 Hyde.
- Atkinson, Miss Kate M.; 1032 Broadway. Tuesday. Shasta County.
- Atkinson, Mr. and Mrs. Edgar L.; 726 Octavia. (Tel. Page 1369.) 1 & 3 Weds.
- Atkinson, Mr. and Mrs. Thomas T.; 2327 Fillmore. 1st and 3d Wednesday.
- Miss Maud; Miss Ella R.
- Austin, Dr. and Mrs. Malcom O.; 469 Guerrero. (Tel. Church 91.) Tuesday.
- Austin, Mrs. Joseph; 340 Page. (Tel. Geary 2262.) 1st Thursday.
- Avery, Mrs. D. R.; Miss J. Marian; Mr. William; Alameda, Cal. Tuesday.
- Avery, Mr. and Mrs. William H.; Occidental Hotel, (Tel. Main 5863.) 3d Monday.
- Avis, Mr. and Mrs. John R.; 1237 McAllister.
- Miss Pearl; Miss Azel; Mr. Charles R.
- Axton, Mr. and Mrs. Henry C.; 862 Lombard. (Tel. Larkin 1253.) Thursday.
- Dr. Frederick R.
- Aydelotte, Mr. and Mrs. J. H.; East Oakland, Cal. (Tel. Vale 593.) 3d Thursday.
- Ayer, Mrs. Washington; 1622 Clay. (Tel. Larkin 1718.) 1st & 2d Thursday.
- Miss Mabel Adams.
- Ayers, Mr. and Mrs. Grosvenor P.; 2517 Octavia.
- Miss May; Miss Caroline.
- Babcock, Mr. and Mrs. James H.; 323 Larkin. (Tel. Folsom 3151.)
- Babcock, Mr. and Mrs. Harry; 2616 Scott. (Tel. West 397.) San Rafael.
- Babcock, General and Mrs. John B., U. S. A.; Hotel Richelieu.
- Babcock, Mr. and Mrs. William; San Rafael, Marin County, Cal.
- Babin, Mr. and Mrs. Landry C.; San Rafael.
- Babin, Mr. Norbert C.; 3120 Washington. (Tel. Geary 166.)
- Bach, Mr. and Mrs. Charles; "Quisisana," Ross Valley. 1st and 3d Friday.
- Miss Helene; Miss Margaret; Miss Elsie.
- Bachman, Mr. and Mrs. L. S.; 2323 Devisadero. (Tel. West 977.) Wednesday.
- Miss Blanche; David S.; Edwin D.
- Bachman, Mrs. Pauline; 2605 Steiner. (Tel. West 391.) Wednesday.
- Miss Alice; Miss Norma; Laurence; Samuel N.; Walter N.
- Bachman, Mr. and Mrs. S.; 1509 Gough. (Tel. West 856.) 2d, 3d and 4th Tuesday.
- Miss Beatrice.
- Bachman, Mr. Arthur; 2409 Scott. (Tel. West 985.)
- Backus, General and Mrs. Samuel W.; 1109 Jones. (Tel. East 678.) Tuesday.
- Sanborn.
- Bacon, Mr. and Mrs. Gaston E.; 2695 Sacramento. (Tel. West 3.)
- Bacigalupi, Dr. Louis D.; 1617 Powell. (Tel. Black 2511.)
- Badger, Mr. William G.; 1921 Sacramento.
- Badlam, Mr. and Mrs. Edgar B.; 1519 Grove. (Tel. Page 6371.) Friday.
- Badlam, Mrs. Mary; Commercial Hotel.
- Baggett, Mr. and Mrs. Wm. T.; The Strathmore, 207 Larkin; and Belvedere.

SAN FRANCISCO LIST.

- Baggs, Mr. and Mrs. Montgomery; San Rafael, Cal. (Tel. Black 761.)
 —Miss Geraldine C.
- Bagley, Mrs. Angeline D.; 28 Liberty. Wednesday.
 —Miss Adele; William F.; David B.
- Bahrs, Judge and Mrs. George H.; 914 Page. (Tel. Page 6641.) Thursday.
- Bailey, Mr. and Mrs. Charles H.; 236 Fair Oaks.
- Bailey, Mr. and Mrs. Jas. D.; 1915 Franklin. (Tel. East 632.) Friday.
- Bailey, Miss Grace H.; 2933 Pacific Av. 1st Friday.
 —Miss Florence M.
- Bailey, Mr. and Mrs. Milton D.; 1915 Franklin. 1st and 2d Friday.
- Baird, Mr. John Rush; David J.; 2513 Pacific Av. (Tel. West 794.)
- Baird, Dr. and Mrs. Edward E.; 669 Turk. Friday.
- Baird, Dr. and Mrs. F. G.; 958A Pine. (Tel. Private Ex. 50.) 3d Thursday.
- Baird, Mr. and Mrs. Miles T.; 3190 Clay. (Tel. West 770.)
- Baird, Mr. and Mrs. C. W.; 331 Capp. (Tel. Church 2461.) 2, 3 & 4 Wednesday.
- Baker, Mr. and Mrs. Abijah; Hotel Pleasanton. (Tel. Main 370.) Monday.
- Baker, Mr. Edmund; Wenban Hotel, 606 Sutter.
- Baker, Mr. Francis J.; 926A Fulton.
- Baker, Mr. and Mrs. John Jr.; 729 Ashbury. (Tel. Page 6706.)
- Baker, Mrs. L. L.; 2838 Pacific Avenue. (Tel. West 1021.)
 —Miss H.; Miss D.; Mr. Herbert R.
- Baker, Mr. and Mrs. Wakefield; 2701 Pacific Ave. (Tel. West 694.) Thursday.
- Bakewell, Mr. and Mrs. Wm. P.; 124 Diamond. (Tel. Church 6401.) 2 & 4 Wed.
- Baldwin, Mr. and Mrs. Edward L.; 8 Market, res. Alameda. Friday.
 —Edward.
- Baldwin, Mrs. A. R.; 2901 Devisadero, cor. Union. (Tel. West 213.)
- Baldwin, Mr. and Mrs. Alex. R.; 2900 Devisadero, cor. Union. (Tel. West 584.)
- Baldwin, Mr. and Mrs. A. S.; 2231 Washington. (Tel. West 422.) Wednesday.
- Baldwin, Mr. and Mrs. Chas. A.; Westside, Santa Clara County. Burlingame.
- Baldwin, Mr. Henry P.; 308 Market, and Hawaiian Islands.
- Baldwin, Mrs. Janet; Mr. John; 1521 Washington. (Tel. Hyde 2502.)
 —Mr. John.
- Baldwin, Mr. and Mrs. O. D.; Occidental Hotel. (Tel. Main 1745.)
- Baldwin, Mr. and Mrs. Orville R.; San Anselmo, Marin County, Cal.
- Baldwin, Mr. Orville C.; 619 Devisadero. (Tel. Fell 198.)
- Baldwin, Mr. and Mrs. Lloyd; 2872 Washington. (Tel. Jackson 3951.)
- Balfe, Mr. and Mrs. M. J.; Hotel Bella Vista, 1001 Pine. Monday.
- Ballard, Dr. and Mrs. J. Stow; 610 Hyde. (Tel. East 306.) 1st Wednesday.
- Ballou, Mrs. Addie L.; 1170 Market. (Tel. Folsom 2555.) Thursday.
- Bamberger, Mr. and Mrs. Oscar J.; 1612 Scott. 3d Tuesday.
- Bancroft, Mr. and Mrs. Charles E.; 2425 Green. (Tel. Jackson 264.) Friday.
- Bancroft, Mr. and Mrs. Paul; St. Dunstan's. Monday.
- Bandmann, Mr. and Mrs. Chas. J.; 1524 Vallejo. (Tel. Larkin 4221.) 2 & 4 Friday.
- Banks, Mr. and Mrs. Thomas; 2914 Mission. 1st & 3d Thursday.
 —Miss Ethel May; Mr. William E.
- Banner, Mr. and Mrs. Marcus; 1002 Van Ness Avenue. (Tel. East 216.)
- Bannerman, Mr. and Mrs. Thomas R.; 3432 Twentieth. 1st and 4th Friday.
 —Miss Julia E.; Miss Elizabeth E.; John S.
- Barbat, Dr. and Mrs. J. Henry; 1418 Sutter. (Tel. East 367.) Last Thursday.
- Barbat, Dr. William B. F.; 1310 Folsom. (Tel. South 630.)
- Barbee, Mrs. Emma H.; 1074 Union. (Tel. Larkin 4071.) Monday.
 —Miss Lizzie; Frank P.
- Barber, Mr. and Mrs. William; Ross Station, Marin County, Cal.
 —Miss Irene; Miss Mary.
- Barbier, Mr. and Mrs. Howard F.; 836 Sutter.
- Barclay, Mr. Peter T.; 1810 Fillmore. (Tel. Scott 1727.)
- Barendt, Mr. and Mrs. Arthur H.; Palace Hotel.
- Barkan, Dr. and Mrs. Adolph; 2209 Laguna. (Tel. Pine 281.) Tuesdays.
- Barker, Admiral and Mrs. A. S.; U. S. N.; The Colonial.
- Barker, Mr. and Mrs. John G.; The Colonial. (Tel. East. 812.) Thursday.
- Barnard, Mr. and Mrs. Hamilton W.; Mill Valley.
- Barnard, Mr. and Mrs. Arthur F.; 3124 Clay. 4th Friday.
- Barnes, Mr. and Mrs. Edwin A.; 1605 Sacramento. (Tel. Larkin 2991.)
- Barnes, Mr. and Mrs. Robert L. C.; 517 Fulton.
- Barnes, Mrs. William H. L.; The California Hotel. Monday.
- Barnes, Lieutenant John Winthrop, U. S. A.; Presidio.

G. VERDIER, PRES.

G. MOREAU, V. PRES.

WM. S. HENRY, MANAGER

ESTABLISHED 1862

City of Paris



DRY GOODS COMPANY

NEW YORK
486 BROADWAY

SAN FRANCISCO
133 141 GEARY ST.
17th 15 STOCKTON STREET
UNION SQUARE

PARIS
N° 2 FAUBOURG POIS
SONNEUSE

First Floor...

Silk Department
Dress Goods “
Lace Department
Glove “
Hosiery “
Gent's Furnishing
Department
Trimming Dept.
Ribbon “
Domestic “



Second Floor..

Muslin Under
wear Dept.
Curtain “
Art “
Millinery “
Cloak & Suit “

Third Floor...

Dress Making
Department

IMPORTED MILLINERY

ARTISTIC DRESS MAKING AND LADIES TAILORING
A SPECIALTY

CITY of PARIS DRY GOODS CO.

S. E. COR. GEARY AND STOCKTON STREETS, S. F.

UNION SQUARE

Country Orders Carefully and Promptly Filled

Phone
Private Exchange III

Largest Legitimate Dry Goods Store in San Francisco

Max Hoflich

MANUFACTURING

Sealskin Garments
a Specialty



Highest Price Paid
for Raw Furs

FURRIER

Remodeling and Repairing at Lowest Prices. Only First-Class
Work Done, and Perfect Fit and Latest
Styles Guaranteed

Formerly Cutter and Fitter with Revillon Freres, Paris
and London, and H. Libes & Co., of this City

107 Grant Avenue, San Francisco, Cal

TELEPHONE RED 1600

- Barnes, Mr. William S.; 2212 Van Ness Avenue.
 Barnes, Mr. and Mrs. Edwin A.; 1605 Sacramento. (Tel. Larkin 2991.)
 Barnum, Mr. and Mrs. Alexander M.; St. Nicholas Hotel. Monday.
 Barr, Miss Lottie; Miss Florence; 3030 Washington. Tuesday.
 ———Miss May; Mr. Marcus; 3030 Washington. (Tel. Scott 2473.)
 Barr, Mr. and Mrs. Wm.; San Rafael, Marin County.
 ———Dr. Thomas I. C.
 Barrett, General and Mrs. A. W.; California Hotel. Monday.
 Barrett, Mr. Charles L.; 1962 Bush.
 Barrett, Dr. Gilbert M.; 1870 Ellis. (Tel. Pine 326.)
 Barrett, Miss; Palace Hotel. Monday.
 Barrett, Mr. and Mrs. Webb W.; 1002 Ellis. (Tel. East 182.)
 Barrett, Mr. and Mrs. William G.; "Casa Madrona," Sausalito, Cal.
 Barrington, Mrs. A. O.; 110 Twelfth. (Tel. Mint 3161.)
 ———Miss Florence E.; Charles L.
 Barrows, Mr. William H.; 1450 Hayes.
 Barry, Judge Joseph E.; 417 Van Ness Avenue.
 Barsotti, Dr. and Mrs. Camillo; 2308½ Taylor. (Tel. Black 3661.)
 Barth, Mr. Rudolph; 310 Second Avenue.
 Bartnett, Mr. and Mrs. W. J.; 910 Lombard. (Tel. John 4291.) Thursday.
 Barton, Mr. Benjamin F.; 908 Pine.
 Barton, Miss Helen V.; 2503 Broadway. (Tel. West 447.)
 Barton, Mrs. John; Palace Hotel. Monday.
 ———William F.
 Baruch, Mr. and Mrs. Albert; 2121 Pacific Avenue. (Tel. West 723.)
 Basford, Dr. and Mrs. C. R.; 2036 San Antonia ave. (Tel. Homar 3464.) Alameda.
 Bass, Mrs. Ellen; Thomas J.; 2185 Fifteenth.
 Bassett, Mr. and Mrs. A. C.; Menlo Park, San Mateo County, Cal.
 Bassett, Mr. Charles F.; 2314 Fifteenth.
 Batchelder, Mr. and Mrs. George A.; Menlo Park. (Tel. Suburban 221.)
 Batchelder, Mr. and Mrs. H. L.; 1116 Golden Gate ave. (Tel. Pine 508.) Tues.
 Bateman, Dr. and Mrs. Frank L.; Berkeley.
 Bates, Mr. and Mrs. Dudley Conant; 1705 Octavia. 3d and 4th Friday.
 ———Miss Laura; Miss E. G.; Mr. Walter D. (Tel. West 196.)
 Bates, Mr. and Mrs. Frank D.; 2932 Clay. (Tel. West 724.) 1st and 3d Friday.
 Bates, Mr. and Mrs. George E.; 2767 Clay. (Tel. Baker 46.) 1st & 3d Friday.
 Battams, Mrs. B. J.; Sausalito, Marin County, Cal.
 Bauer, Mr. and Mrs. Adolph C.; 1249 Ninth Av. Thursday.
 Bauer, Mrs. Caroline; 1722 Buchanan. (Tel. West 681.) 3d Wednesday.
 ———Miss Carrie F.; Mr. George W.
 Bauer, Mr. and Mrs. Emile; 1838 Geary. (Tel. West 274.) 1st & 3d Wednesday
 ———Miss Ivy; Mr. Hamilton A.
 Baum, Dr. and Mrs. R. W.; 719 Scott, near Fulton. (Tel. Park 182.)
 Baumel, Mr. and Mrs. Fred J.; 4062 Twenty-fourth. Thursday.
 Baur, Mr. and Mrs. Arthur; 2955 Jackson. (Tel. Baker 6441.)
 Baxter, Mr. A. A.; 720 Shrader. (Tel. Park 336.)
 Baxter, Mr. Edward F.; 1138 Jackson. (Tel. Polk 2106.)
 Baxter, Mrs. Anna; Mr. Hiram D.; 1376 McAllister. 3d Wednesday.
 Baxter, Mr. J. H.; 1872 Eddy.
 Baxter, Mrs. H. M.; 1915 Gough.
 Bayer, Dr. and Mrs. J.; 1703 Geary. (Tel. West 20.) 2d and 4th Wednesday.
 Bayle, Mr. John F.; 1332 Fifth Avenue, South San Francisco.
 Bayne, Mr. and Mrs. Richard; 1525 Washington. Wednesday.
 Bazet, Dr. and Mrs. Louis; 910 Geary. (Tel. East 357.)
 Beach, Dr. Willard S.; 111 Leavenworth.
 Beadle, Mr. and Mrs. A. W.; 2426 Buchanan. (Tel. West 252.) 1st Tuesday.
 Beale, Mr. and Mrs. Truxton.
 Bean, Mr. and Mrs. Edwin S.; 781 Sutter. (Tel. South 540.)
 Bean, Mr. and Mrs. Jackson; 659 Guerrero.
 ———Dr. George L.
 Beam, Mr. and Mrs. I. Willard; 615 Steiner. (Tel. Park 52.) Wednesday.
 ———Miss Ethel; Mr. Willard M.
 Beamish, Mr. and Mrs. Percy; 2130 Howard. 2d and 4th Friday.
 Beardsley, Mrs. Margaret; 2901 Devisadero, cor. Union. 2d and 3d Friday.
 Beard, Rev. Dr. and Mrs. J. N.; 129 Haight.
 Beatty, Judge and Mrs. William H.; 2409 Octavia. (Tel. West 367.)

- Beatty, Mr. and Mrs. Henry Oscar; 2718 Filbert. (Tel. West 655.)
 Beattie, Mr. and Mrs. E. D.; Kent, Marin County.
 Beaver, Mr. and Mrs. Fred H.; 2207 Clay. (Tel. West 1443.) Tuesday.
 Beaver, Mrs. George W.; 1300 Taylor. Tuesday.
 —Miss; Miss Kate; Miss Ethel.
- Beck, Dr. H. M.; 305 Sutter. (Tel. Brown 161.)
 Beck, Col. F. E.; Int. Banking Corp., 32 Sansom. (T. Main 5167.) Res. 116 Lyon.
 Beck, Mrs. Robert; Hotel Bella Vista, 1001 Pine. Monday.
 Beck, Mrs. Ruth M.; 1906 Laguna; 2d Tuesday.
 Becker, Miss Emma; 837 Sutter. 2d Wednesday.
 Becker, Mr. and Mrs. H. H.; 3564 17th. (Tel. Kate 4165.) 2d Thursday.
 Beckett, Mr. and Mrs. F. A.; 115 Walnut. (Tel. Steiner 4477.) 2 & 4 Wednesday.
 Bee Mrs. S. Louise; 303 First Avenue. (Tel. Scott 1285.) 3d and 4th Monday.
 Bee, Mr. Everett N.; University Club, or 1017 Bush. (Tel. Hyde 2878.)
 Beers, Mrs. Hiram W.; Occidental Hotel. Monday. St. Helena.
 Beers, Mrs. Barrett; 914 Pine. Thursday.
 Behlow, Mrs. Bertha; 1807 Octavia. (Tel. Pine 3676.) Thursday.
 —Edgar A.
- Behrnd, Mr. and Mrs. G. A.; Lyfords Hygieia, Marin Co. (T. Red 5035.) Wed.
 Belcher, Judge and Mrs. E. A.; 1900 Broadway. (Tel. Scott 469.) Friday.
 Belcher, Mrs. Isaac S.; St. Dunstan's (Tel. Larkin 5126.)
 —William J.; 600 Sutter.
- Belden, Mr. and Mrs. Chas. A.; Ross Valley, Marin Co., Cal.; and New York.
 Belden Dr. Roy K.; 135 Geary. (Tel. Bush 625.)
 Belden, Mr. and Mrs. Henry K.; SW. cor. Oak & Lake, Oakland. (Tel. Black 226) 3d & 4th Tuesday.
 —Miss Louise.
- Belknap, Dr. Florence A.; 1025 Sutter. (Tel. East 29.)
 Belknap, Major and Mrs. Hugh R.; U. S. A.; The Colonial. Thursday.
 Bell, Mr. and Mrs. F. V.; 1702 Sacramento. (Tel. Larkin 2703.) 1 & 3 Thursday.
 Bell, Mr. and Mrs. Harmon; Prospect Heights, Oakland. (Tel. Sunset, Clay 401.)
 Bell, Mr. and Mrs. L. H.; 1104 Green. (Tel. Hyde 1016.)
 Bell, Mr. and Mrs. Nathan L.; 817 Van Ness Av. 1st & 3d Wednesday.
 Bemiss, Mr. and Mrs. W. C.; 1805 Fillmore. (Tel. Pine 1971.)
 Bemis, Mr. Charles C.; 419 Bryant. Friday.
 —Miss Angie C.; Miss Elizabeth A.; Miss Mary E.
- Benbough, Mr. Richard C.; California Hotel.
 Bendel, Colonel and Mrs. H.; 700 Alice, Oakland, Cal.
 —Miss; Miss Johanna; Mr. Herman Jr.; Mr. Emil.
- Bender, Mr. and Mrs. Charles G.; 1407 Washington.
 Bender, Mr. and Mrs. D. A.; 1020 Green. (Tel. East 514.) 1 & 2 Wednesday.
 —Miss Ella Margaret; Miss Elizabeth.
- Bender, Mr. and Mrs. George L.; 4521 Twentieth. (Tel. White 1876.) Frida
 Bender, Mr. William A.; 4521 Twentieth. (Tel. White 1876.)
 Benedict, Mr. and Mrs. Courtland S.; 328 Valencia. (Tel. Capp 926.)
 Benedict, Mr. J. S.; 334 Sanchez.
 Benedict, Mr. and Mrs. Charles E.; 4020 Eighteenth. Tuesday.
 Benepe, Mr. and Mrs. John L.; San Jose, Cal.
 Benjamin, Mr. and Mrs. E. J.; 1548 Page. (Tel. Fell 8521.)
 Benjamin, Dr. Elmer H.; 123 Ellis. (Tel. Black 5324.)
 Bennett, Mrs. A. A.; 1217 California. Thursday.
 —Miss Elba; Albert A.
- Bennett, Mr. and Mrs. C.; 3410 Washington. (Tel. West 806.) 1st and 2d Friday.)
 Bennett, Dr. and Mrs. D. Gates; 702 Van Ness. (Tel. East 358.) 3d Wednesday.
 Bennett, Consul Courtenay W. (C. I. E.) The California Hotel.
 Bennett, Mrs. Ellen; The Lenox, 628 Sutter. (Tel. Main 1278.) Monday.
 Bennett, Mr. and Mrs. George; 3430 Clay. (Tel. Scott 1473.)
 —Miss Florence; Mr. Arthur W.
- Bennett, Mr. and Mrs. J.; 1453 McAllister. (Tel. Page 1521.) 1st and 3d Thursday.
 Benner, Mr. and Mrs. Harry; 418 Plymouth Av., Oakland. (Tel. Brown 834.)
 2d and 4th Tuesday.
- Benson, Major and Mrs. Henry M.; 2603 Steiner.
 —Miss Maud.
- Benson, Mr. John; Pacific-Union Club, 803 Stockton.
 Benson, Mr. and Mrs. John A.; cor. 19th Ave. and I Street, and Alamo, Cal.
 Benson, Mr. and Mrs. P. F.; The Misses; 2018 Bush. Wednesday.

- Bent, Mr. and Mrs. Edward F.; Hotel Wenban, 606 Sutter. **Thursday.**
 Berg, Mr. and Mrs. William; Sausalito, Marin County, Cal.
 Bergerot, Mrs. John A.; Miss Marie; 14 Hollis. **Monday.**
 Bergin, Mr. Edward E.; Hotel Bella Vista, 1001 Pine.
 —Miss Elizabeth; Miss Edson.
 Bergin, Mr. Thomas I.; 2012 Jackson. (Tel. Pine 3290.)
 Bergstein, Dr. and Mrs. Henry; 826 Sutter. (Tel. East 114.) **Thursday.**
 Bergerot, Mr. and Mrs. P. Alexandre; 1019 Franklin. 1st and 3d **Monday.**
 Berghauser, Mr. and Mrs. Julius H.; Belvedere, Cal.
 Beringer, Prof. and Mme. Joseph; 1614 Geary. (Tel. Pine 2966.) **Tuesday.**
 —Miss Gladys.
 Birmingham, Capt. and Mrs. John; 741 Chestnut. (Tel. Main 5593.) 1 & 2 **Tues.**
 Birmingham, Mr. and Mrs. John Jr.; "White Columns," Pinole, Cal.
 Bernhard, Mr. and Mrs. Edwin A.; 781 Sutter. 2d & 4th **Wednesday.**
 Bernstein, Mr. and Mrs. Sylvan L.; 3020 Clay. (Tel. Pine 4586.)
 Berry, Mr. Thomas C.; 202 California. Res., Ross Valley, Marin Co., Cal.
 Berson, Mr. and Mrs. Gustav; 982 Post. Menlo Park, San Mateo County, Cal.
 —Adolph; Maurice A.; Mrs. A. (Tel. Polk 2566.)
 Bert, Mr. and Mrs. E. F.; 1423 California. (Tel. Hyde 1971.) 1st **Wednesday.**
 Bertheau, Mr. and Mrs. Cesar; 2112 Vallejo. (Tel. Jackson 1786.)
 —Miss Anita; Mr. Rudolf C.
 Bertheau, Mr. and Mrs. Max A.; 2416 Gough. (Tel. Polk 4234.) 1st **Friday.**
 Berton, Mr. and Mrs. G. A.; 847 Mason. (Tel. Main 5177.) 2d **Thursday.**
 Bertz, Mr. and Mrs. Jacob; 1326 Hayes. (Tel. Fell 148.) 1st & 3d **Tuesday.**
 Betterton, Dr. Edward L.; 502 Sutter. (Tel. Red 22.)
 Bethel, Dr. F. J.; The Berkshire, 711 Jones. (Tel. East 134.)
 Beveridge, Mr. and Mrs. George F.; 3362 Jackson. (Tel. Steiner 3361.)
 Beveridge, Mr. and Mrs. H.; 109 Lyon. (Tel. Page 4025.)
 —Miss A.
 Beylard, Mr. and Mrs. E. D.; San Mateo, Cal.
 Bibb, Mr. and Mrs. D. H.; 1118 Sacramento. (Tel. Main 5844.) **Thurs. & Sun. eve.**
 Bibo, Mr. and Mrs. N.; 1360 Post. Last two **Mondays.**
 —Miss Ruth; Irving.
 Bibo, Mr. and Mrs. Sol.; 2414 Clay. (Tel. Geary 2303.)
 Bickel, Mr. and Mrs. Homer T.; 18 Hill. (Tel. Church 4564.) 3d **Friday.**
 Bien, Mrs. H. M. 2d **Thursday.**
 —Miss L. A.; Joseph E.;
 Bien, Mr. Louis H.; Hotel Majestic.
 Bien, Mr. and Mrs. Louis; 2964 Steiner. (Tel. Geary 212.)
 Bienenfeld, Miss Cecile; 2158 Pine. (Tel. Baker 1431.) **Wednesday.**
 —Miss Sara; Miss Harriette; Bernard.
 Bier, Mr. and Mrs. C. S.; 1827 Clay. (Tel. East 387.)
 Bier, Mr. and Mrs. J. E.; 2302 Steiner. (Tel. Pine 4686.) 1st and last **Thursday.**
 Bigelow, Mr. Edwin W.; 429 Buchanan.
 Bigelow, Mr. and Mrs. J. F.; 2603 California. (Tel. Steiner 771.) 1 & 2 **Friday.**
 Bigelow, Mr. and Mrs. R. R.; 1069 Chestnut. (Tel. Polk 2381.)
 Bigelow, Mr. and Mrs. S. C.; 2303 Central ave. (Tel. West 2301.) 1st & 3d **Friday.**
 Biggs, Mr. and Mrs. Harrie C.; 1700 Pierce.
 Billings, Mr. and Mrs. George E.; 1612 Clay. **Tuesday. Mill Valley.**
 Bingham, Mr. and Mrs. H.; 1101 Pine. (Tel. Polk 3881.) **Millwood.**
 Birch, Mr. and Mrs. Frank C.; Hotel Oliver, 899 Pine. **Thursday.**
 Bird, Dr. and Mrs. Nelson J.; 2100 Bush.
 Birlem, Capt. and Mrs. J. F.; 2005 Green. (Tel. Scott 2802.)
 —Frederick W.
 Birmingham, Mr. and Mrs. Joseph E.; 1620 Gough. (Tel. Larkin 3011.)
 Birkmaier, Mr. and Mrs. George L.; 709 Cole. 2d and 4th **Tuesday.**
 —Miss Isabell; Miss Ethel R.
 Bishop, Mr. Charles R.; Occidental Hotel.
 Bishop, Mrs. I. H.; NW. cor. Baker and Haight. (Tel. Park 54.) 1 & 3 **Tuesday.**
 Bishop, Mr. and Mrs. Lewis H.; Hotel Oliver, 899 Pine. **Monday.**
 Bishop, Mr. and Mrs. Thomas B.; 2309 Washington. **Tuesday.**
 —Frank E.; Edward F.
 Bishop, Mr. and Mrs. Thomas P.; 1124 Hyde. (Tel. Larkin 4643.) **Thursdays.**
 Bishop, Mr. and Mrs. James Hall; 2103 Pacific Ave. (Tel. Scott 2714.)
 Bissell, Mr. and Mrs. William A.; Alameda, Cal.

- Bissinger, Mr. and Mrs. Samuel; 2129 Jackson. (Tel. Steiner 3221.) Thursday.
 ———Newton.
- Bixler, Mr. & Mrs. D.; 2845 Pierce, cor. Union. (Tel. West 89.) 2d, 3d, 4th Friday.
 ———David Jr.
- Black, Mr. and Mrs. A. P.; 1316 Green. (Tel. Sutter 2556.) 2d & 4th Wednesday.
 Black, Mr. Arthur L.; Bohemian Club.
- Black, Mr. and Mrs. Henry M.; 131 Broderick.
 ———Miss Anita.
- Black, Dr. and Mrs. Jas. A.; Pacific Av., bet. Franklin & Gough. (Tel. East 995.)
 Black, Miss S. E.; 1st Monday.
- Black, Mr. Joseph; The California Hotel.
- Black, Miss; 1303 Octavia. 1st and 2d Wednesday.
- Black, Mr. T. D.; 1678 Page.
- Blackwell, Mr. and Mrs. William; 1529 Green. (Tel. East 176.)
- Blackwood, Mrs. Elizabeth; Mr. Harry T.; 2002 Pacific Ave. (Tel. Baker 1491.)
- Blair, Mr. and Mrs. Edward S.; 2842 Sacramento.
- Blair, Mrs. Abbie B.; Hotel Richelieu. Monday.
 ———Miss Jennie; William S.
- Blake, Dr. and Mrs. A. E.; 50 Geary. (Tel. Red 586.) Monday.
- Blake, Mrs. Charles E.; 1807 Larkin.
- Blake, Mrs. Maurice B.; 808 Hyde. Thursday.
- Blake, Mr. and Mrs. Seth B.; The Colonial. Thursday.
 ———Miss Cornelia Shaw.
- Blake, Mrs. Emma B.; 800 Lyon. (Tel. Pine 4906.)
- Blakeman, Mr. and Mrs. T. Z.; 1607 Gough. (Tel. Steiner 4091.) Monday.
 ———Miss Leontine.
- Blanchard, Mr. H. P.; 703 Sutter.
- Blanchard, Mrs. Jennie S.; Mr. Milton E.; Mr. Manon S.; 32A Belvedere.
- Blanchard, Mr. John O.; 818 Chestnut. (Tel. Grace 5088.)
- Blanco, Mr. A. B.; 207 Mason. (Tel. Private Exchange 429.)
- Blanding, Mr. and Mrs. Gordon; 1900 Franklin. (Tel. East 511.) Thursday.
 ———Miss Susie; Mr. Tevis.
- Blankenship, Mr. and Mrs. George F.; 828 Powell. Monday.
- Blaskower, Mr. and Mrs. M.; San Rafael, Marin County, Cal.
- Blatchley, Mr. and Mrs. Harry B.; Alameda, Cal. Thursday.
- Blethen, Mr. Howard T.; The Colonial.
- Bliss, Mr. and Mrs. Charles; 1904 Golden Gate Avenue. Thursday.
 ———Charles; Herbert.
- Bliss, Mr. and Mrs. Duane L.; 2898 Broadway. (Tel. West 716.)
 ———Miss Hope; Mr. William S.; Mr. Duane L. Jr.; Mr. Walter D.
- Bliss, Dr. and Mrs. Frederick A.; Corte Madera, Marin County, Cal.
- Bliss, Mrs. Martha G.; 1581 Pacific Avenue. (Tel. East 65.) Monday.
 ———Richard; George D. Jr.
- Blitz, Mrs. Caroline; Hotel Wenban, 606 Sutter. (Tels. Main 635 or Bush 252.)
- Bloch, Mrs. Celine; 1520 O'Farrell. (Tel. West 697.) 1st Tuesday.
 ———Miss; Miss Estella; Miss Helen.
- Bloch, Dr. Herbert I.; 1520 O'Farrell. (Tel. West 697.)
- Block, Mrs. Elias M.; 1613 Larkin. 1st and 2d Tuesday. October to March.
- Block, Mr. and Mrs. James N.; 1208 Leavenworth. (Tel. East 702.)
 ———Norburn.
- Blodgett, Mr. and Mrs. E. A.; 2308 Buchanan. (Tel. Steiner 3341.) 2d Thursday.
- Blow, Mr. and Mrs. Alfred W.; 2210 Hyde. (Tel. Hyde 1401.)
- Blum, Mr. Marcus M.; 1834 Bush. (Tel. Private Ex. 219.)
- Blum, Dr. Sanford; 1243 Franklin. (Tel. East 964.)
- Blum, Mr. and Mrs. Jacques; 2201 Buchanan. (Tel. West 201.)
 ———Armand; Sylvian.
- Boalt, Mrs. John H.; Palace Hotel. Oakland, Cal.
- Boardman, Mr. and Mrs. G. C.; 1750 Franklin. (Tel. East 565.) Tues, Jan. & Mar.
 ———Samuel H.; T. Danforth.
- Boardman, Mr. and Mrs. George C. Jr.; 2885 Washington. (Tel. Steiner 2331.)
- Boardman, Mr. Louis P.; California Hotel.
- Bocqueraz, Mr. Leon; Bohemian Club.
- Bocqueraz, Mr. Roger; 1024 Franklin.
- Boericke, Dr. and Mrs. William; 1812 Washington. (Tel. East 283.) Friday.
 ———William Fay.
- Bogart, Mr. Arthur W.; 501 Devisadero. (Tel. Fell 7921.)

- Bogart, Mr. and Mrs. Orlando H.; Miss Maye; 1145 Bush. Wednesday.
 Bogart, Mr. W. F.; 888 Haight. (Tel. Park 226.)
 Bogg, Mrs. John; The Pendleton, 900 Sutter; or Princeton, Colusa Co., Cal.
 —Miss Alice J.; Fred H.
 Boldemann, Mr. Charles A.; 2624 Sutter. (Tel. West 1041.) Monday.
 —Miss Emma; Miss Alice; Dr. Lillie.
 Bolles, Captain and Mrs. O. F.; Menlo Park, San Mateo County, Cal.
 Bolte, Miss Jeanne; 2734 Pine. (Tel. Pine 1867.) Friday.
 Bolte, Mr. and Mrs. C. N.; 2803½ Mission. (Tel. Grant 2.) 2d Thursday.
 Bolton, Mr. and Mrs. A. E.; Berkeley, Alameda Co., Cal. (Tel. Dana 1490.)
 —Miss Edna. (Tel. Long Distance, Berkeley, Dana 1490.)
 Bolton, Mr. Robert C.; 2101A Webster. (Tel. West 379.) Mill Valley, Cal.
 Bond, Mrs. Ruby; 2009 Pacific Avenue. (Tel. Jackson 1496.) 1st and 3d Friday.
 Bonelli, Mr. and Mrs. E. S.; 303 Eddy. (Tel. South 470.)
 Bonestell, Mr. Chesley K.; 512 Stockton. (Tel. James 2511.) San Mateo.
 Bonestell, Mr. and Mrs. Cutler L.; Menlo Park, San Mateo County, Cal.
 Bonestell, Mrs. John T.; San Mateo, Cal. Thursday.
 Bonestell, Mr. Louis H.; 512 Stockton. (Tel. James 2511.) San Mateo, Cal.
 Bonestell, Mr. and Mrs. Robert Gray; San Mateo, Cal.
 Bonnell, Mr. Edwin; 1709 Gough. (Tel. Geary 1714.)
 Bonnell, Mr. James F.; 1709 Gough. (Tel. Geary 1714.)
 Bonnet, Mr. Theo. F.; Press Club, or 1903 Lyon. (Tel. West 1027.)
 Bonny, Mr. and Mrs. Bruce; Edge Cliff, Sausalito. 2d and 4th Wednesday
 Booker, Mr. and Mrs. Geo. E.; 2215 Steiner. (Tel. West 881.) Thursday.
 —Miss Edith; Miss Ethel; Howard; Allan.
 Boole, Mr. Fred W.; Belvedere, Marin County, Cal.
 Boomer, Mr. and Mrs. A. H.; 14 Sansome. 1st and 2d Tuesday.
 Boone, Mr. and Mrs. John L.; 3250 Twenty-first. Wednesday.
 Boone, Mr. and Mrs. P. R.; 2029 Durant Av. (Tel. Dana 341.)
 —Miss Florence; Charles P. Thursday.
 Booth, Mr. and Mrs. Andrew G.; 1001 Pine. (Tel. Main 583.) Monday.
 Booth, Mr. James P.; Press Club, 123 Ellis.
 Borden, Mr. and Mrs. Ivey L.; 1501 Van Ness Avenue.
 Borel, Mr. and Mrs. Antoine; 1930 Jackson & San Mateo. (Tel. East 324.) Fri.
 —Misses; Mr. Antoine Jr.
 Borland, Mr. James H.; 317 Powell. (Tel. Main 693.)
 Borland, Mrs. Margaret; 1724 O'Farrell. (Tel. Geary 1704.) Tuesday.
 —Miss Nellie; Miss May.
 Bornemann, Mr. and Mrs. Geo. C.; Oakland, Cal. Tuesday.
 Borrowe, Captain and Mrs. William; Sausalito, Marin County, Cal.
 —Miss.
 Borrowe, Mr. and Mrs. George W.; Ross Valley, Marin County, Cal. Tuesday.
 Boruck, Mr. Leland S.; 3312 California. (Tel. Steiner 1766.)
 Bosque, Miss Mary; 681 Hayes. (Tel. Park 195.) 2d Wednesday.
 Bosqui, Mr. and Mrs. Edward; Ross Valley; Marin County, Cal. Tuesday.
 Bostwick, Mr. Frank F.; Eastland, Mill Valley, Marin County, Cal.
 Bosworth, Mr. and Mrs. H. M.; 3976 Twenty-third. (Tel. Church 1271.)
 —Paul H.; George W.
 Bosworth, Mr. and Mrs. H. M.; 2976 23d.
 Bothin, Mr. and Mrs. Henry E.; 1630 Jackson. (Tel. East 402.) Friday.
 —Miss Genevieve; Edgewood, Ross Valley, Cal.
 Bourdette, Mr. John W.; Belmont, Cal.
 —Miss Minnie; Miss Kate L.
 Bourn, Mrs. Sarah E.; 2030 Broadway. (Tel. Pine 1431.) Wednesday.
 —Misses. Country residence, St. Helena, Cal.
 Bourn, Mr. and Mrs. W. B.; 2550 Webster. (Tel. West 115.) Grass Valley, Cal.
 Bovet, Mr. and Mrs. Louis; 1830 Jackson. (Tel. East 324.) Friday.
 Bouviere, Miss Blanche; 3552 Twenty-second st. Monday and Thursday.
 Bowen, Dr. Amy G.; 1425 California. (Tel. East 707.) Thursday evening.
 Bowen, Mr. and Mrs. Charles E.; Clinton & Union Sts., Alameda, Cal.
 Bowen, Mr. and Mrs. Edgar J.; 1718 Vallejo. (Tel. East 515.)
 —Miss Mary E.
 Bowen, Mr. and Mrs. Henry A.; Oakland, Cal.
 Bowers, Mr. A. B.; Palace Hotel.
 Bowes, Mr. Edward J.; 2933 Jackson. (Tel. Geary 2481.)

- Bowles, Mr. and Mrs. P. E.; 317 Boulevard Terrace. (Tel. Black 781.) Thurs.
 Bowie, Mr. Allan St. John; 1909 Jackson. (Tel. West 73.)
 ———Miss Jessie.
 Bowie, Mr. and Mrs. Augustus J.; 217 Sansome. Friday.
 ———Miss Bessie.
 Bowman, Mr. and Mrs. G. F.; 3198 Pacific Av. (Tel. West 895.) 2d Friday.
 ———Miss F. Agnes; Miss Elsie; Miss Bessie.
 Boxton, Major Charles E.; 60 Pierce. (Tel. Park 370.)
 Boyd, Mr. and Mrs. A.; 2020 Washington. (Tel. West 850.) 1st Friday.
 ———Miss McGregor M.; H. St. Clair.
 Boyd, Mr. and Mrs. Colin M.; Occidental Hotel. 1st & 3d Monday. "Casa Boyd."
 Boyd, Mr. and Mrs. George D.; 2525 Steiner. San Rafael.
 Boyd, Mr. Grant; Miss Nellie; 323 Haight. (Tel. Fell 5326.) Wednesday.
 Boyd, Dr. Samuel G.; 140 Geary. (Tel. Main 5445.)
 Boye, Mr. and Mrs. O. H.; 71 Pierce. (Tel. Page 878.) 1st & 3d Thursday.
 Boyes, Dr. Herbert D.; 606 Sutter. (Tel. Black 1782.)
 Boyes, Dr. William; 606 Sutter. (Tel. Black 1781.)
 Boyer, Mr. and Mrs. William E.; 1554 Fulton. (Tel. Page 8476.)
 Boyken, Mr. and Mrs. J. W.; 2231 Howard. (Tel. Mission 94.) Wednesday.
 ———Miss Tillie Gerhardt.
 Boyle, Mr. and Mrs. Thomas F.; 2027 Vallejo. 2d and 4th Tuesday.
 ———Miss Nina M. (Tel. West 430.)
 Boysen, Mr. Edward C.; 9 Montgomery.
 Brackett, Dr. and Mrs. George F.; 119 Noe. (Tel. Page 8191.) Thursday.
 Bradbury, Mr. Alfred W.; 2015 Devisadero. (Tel. Steiner 4046.)
 Bradbury, Mr. and Mrs. John L.; 1719 Pacific Avenue. 1st and 3d Friday.
 Bradford, Mr. Brodie M.; 620 Geary.
 Bradford, Mr. and Mrs. Frank; Commercial Hotel. (Tel. Main 5335.) Friday.
 Bradford, Mr. and Mrs. George H. C.; The Wenban. Monday.
 Bradford, Mrs. Mary I.; James O.; 2516 Union.
 Bradford, Mr. and Mrs. Waldo E.; Commercial Hotel. (Tel. Main 5335.) Wed.
 Bradford, Mr. and Mrs. Wallace; 305 Spruce. (Tel. Pine 1801.)
 Bradford, Mr. and Mrs. William B.; San Rafael, Cal.
 Bradley, Mr. and Mrs. F. W.; 1024 Pine. (Tel. Polk 4021.)
 Bradley, Mrs. V. S.; 1024 Pine. (Tel. Polk 4021.) 1st & 3d Tuesday.
 Bragg, Mr. and Mrs. Robert; 215 Castro. 1st and 3d Wednesday.
 ———Miss Mary J.
 Branch, Mrs. M. M.; 922 Hyde. 2d & 3d Friday.
 ———Miss; Miss Leona.
 Brand, Mr. and Mrs. Ernest; 2709 Buchanan. (Tel. Geary 704.) Wednesday.
 ———Miss Lottie; Arthur; Ernest, Jr.
 Brandenstein, Mr. Henry U.; cor. California and Gough. (Tel. West 102.)
 Brandenstein, Mr. and Mrs. J.; S. W. cor. Cal. and Gough. (Tel. West 102.)
 ———Alfred J.; Charles; Joseph J.; Edward.
 Brandenstein, Mr. and Mrs. Manfred; 2701 Sacramento. (Tel. West 586.)
 Brandenstein, Mr. and Mrs. M.; 1305 Van Ness Avenue. (Tel. East 141.)
 Brandenstein, Mr. and Mrs. M. J.; 2005 Franklin. (Tel. East 180.)
 Brander, Mr. and Mrs. Arthur J.; The Cumberland, 1076 Bush. Monday.
 Brandt, Mr. and Mrs. Jacob; 940 Haight. (Tel. Fell 7691.) 2d and 4th Friday.
 Brandt, Mr. and Mrs. Louis B.; 1909 Sutter. (Tel. Scott 1481.)
 Brandt, Mr. and Mrs. Maurice; 2213 Van Ness Avenue. (Tel. Sutter 71.)
 Brandt, Mr. and Mrs. Noah; 1631 Broadway. (Tel. Polk 4593.) 2 & 4 Thursday
 Brann, Mr. Walter S.; 1201 Taylor. (Tel. Larkin 4693.)
 Brastow, Mr. and Mrs. S. D.; 1116 Hyde. (Tel. East 801.) Thursday.
 ———Misses.
 Brayton, Mr. and Mrs. William H.; The Renton, 712 Sutter. Monday.
 Breckenfeld, Mr. William M.; 553 Liberty. (Tel. Capp 4011.)
 Breckenridge, Miss; 1316 Taylor. (Tel. Main 623.) Tuesday.
 Breed, Mr. and Mrs. L. N.; Hotel Pleasanton. (Tel. East 987.) Monday.
 Breeden, Mr. and Mrs. H. C.; 2714 Broadway. (Tel. West 900.) Friday.
 Breeze, Mrs. Thomas; 1330 Sutter. (Tel. East 222.) Thursday.
 ———Thomas H.; William F.
 Brennan, Mr. Owen M.; Hotel Pleasanton, 800 Sutter. (Tel. Main 370.)
 Breon, Mrs. Paul; Palace Hotel. Monday.
 Breslauer, Miss Sadie; 2158 Sutter. (Tel. Pine 3036.) 2d Thursday.
 Breuer, Mr. William J.; 938 Howard.

- Bresse, Mr. and Mrs. Eugene A.; 1829 Pacific Avenue.
 Breuner, Mr. John; Palace Hotel. (Tel. Bush 482.)
 Brewer, Dr. and Mrs. B. B.; 1341 O'Farrell. (Tel. Baker 1701.)
 —Miss Libbie.
 Breyfogle, Dr. and Mrs. Edwin S.; 864 Palace Hotel. (Tel. Main 1206.) Monday.
 Bridge, Mr. and Mrs. W. E.; 423 Post. (Tel. Main 1323.) 1st Tuesday.
 Bridgford, Judge and Mrs. Eugene A.; 1610 Turk. (T. Scott 1794.) Wednesday.
 —Miss Leone.
 Briggs, Mr. and Mrs. Arthur R.; Hotel Bella Vista, 1001 Pine. Monday.
 Briggs, Mr. and Mrs. Clarence F.; The California Hotel. Monday.
 Briggs, Mr. and Mrs. O. W.; 1600 Taylor. (Tel. Red 5832.)
 —Miss Eleanor.
 Briggs, Mr. and Mrs. Wallace W.; 1711 Broderick. (Tel. West 415.)
 Briggs, Mr. and Mrs. Daniel S.; 260 Frederick.
 Brigham, Dr. and Mrs. C. B.; 2202 Broadway. (Tel. West 79.) Friday.
 —Miss; Miss Kate.
 Brinegar, Mr. and Mrs. Edgar P.; 1612 Van Ness Av. (Tel. Sutter 2715.) Thurs.
 Brisac, Mr. and Mrs. B. F.; 932 Bush. (Tel. Polk 3156.) 1st & 3d Tuesday.
 Brison, Mrs. William M.; 1304½ Larkin. (Tel. Larkin 441.)
 Bristol, Mrs. J. K.; 724 Turk. (Tel. Larkin 3057.) Monday.
 —Miss Helen G.; Miss Maud K.
 Brittain, Mr. and Mrs. F. S.; 1344 Fell. (Tel. Baker 1931) 1st & 3d Tuesday.
 Brittain, Mr. John C.; 620 Sutter.
 Brittain, Mr. and Mrs. J. N.; 133 Steiner. (Tel. Fell 556.) 1st & 3d Thursday.
 Brittan, Mr. Henry M.; The California Hotel.
 Brittan, Miss M. B.; Hotel Pleasanton. Monday.
 Brittan, Mr. and Mrs. William G.; 1192 Page. (Tel. Fell 1173.)
 Brod, Mr. and Mrs. A. H.; 114 Broderick. (Tel. Fell. 5621.) Tuesday.
 Broad, Mr. and Mrs. R.; 1026 Capp. (Tel. Church 447.)
 —Dr. E. J.
 Bromley, Mr. George T.; 1418 Washington. (Tel. Hyde 2766.)
 Brooks, Mr. and Mrs. Elisha; 1763 Sutter. (Tel. Pine 1406.) Friday.
 —Miss Alice.
 Brooks, Dr. and Mrs. Joseph S.; 3773 Clay. (Tel. Steiner 1416.)
 Brooks, Mr. and Mrs. William; 1717 Vallejo.
 Brown, Mr. and Mrs. A.; Hotel Richelieu.
 Brown, Mr. and Mrs. A. L.; 609 Van Ness Av. 2d & 3d Thursday.
 Brown, Dr. and Mrs. Albert V.; 522 Hill. (Tel. Church 5074.) 1 & 3 Thursday.
 —Dr. James A.; C. G.
 Brown, Mrs. Anna M.; Miss A. W.; 1908 Sutter. Thursday.
 Brown, Mr. and Mrs. Arthur M.; Sausalito. (Tel. Main 57.) Tuesday.
 Brown, Dr. and Mrs. Calvin D.; 927 Valencia. (Tel. Grace 4244.)
 Brown, Mr. and Mrs. Charles; 1143 Geary. (Tel. East 747.)
 —Bernard C.; Isidor I.; Harry H.
 Brown, Mr. and Mrs. C. E.; 3201 Pacific Av. 2d, 3d & 5th Friday.
 Brown, Mr. and Mrs. George H.; 2117 Pine. (Tel. Geary 1196.) 2d Wednesday.
 Brown, Mr. Henry A.; 1212 Sutter. (Tel. East 339.) 1st and 3d Thursday.
 —Dr. Charlotte B.; Dr. Adelaide. 1st and 3d Thursday, after 4 P. M.
 Brown, Mr. and Mrs. J. Dalzell; 1812 Gough. (Tel. West 626.) Thursday.
 Brown, Mr. and Mrs. John Q.; 2506 Washington. Thursday.
 Brown, Mrs. Julia Randle; 743 Pine.
 Brown, Miss Margaret; 902 Devisadero. (Tel. Park 173.) 1st Thursday.
 Brown, Mr. and Mrs. Max M.; 1170 Ellis.
 Brown, Mr. and Mrs. Morris; 1400 Sutter. (Tel. East 958.) Friday.
 —Miss H.
 Brown, Mr. and Mrs. M. D.; 2514 Green. (Tel. Scott 66.) 1st & 2d Friday.
 Brown, Mrs. M. E.; The Browning, 1001 Sutter. (Tel. East 573.) Thursday.
 Brown, Miss M. T.; 902 Devisadero. 1st and 2d Thursday.
 Brown, Dr. and Mrs. Philip King; 1303 Van Ness Avenue. (Tel. East 933.)
 Brown, Mr. and Mrs. Samuel H.; 903 Treat Avenue. Thursday.
 Brown, Miss Alice; Miss Elizabeth; Miss Grace; 1059 Bush. (T. Bush 951.) Thur.
 Brown, Mrs. Wm. G.; 1535 Devisadero. Wednesday.
 Brown, Mr. and Mrs. William H.; Occidental Hotel. Monday, except 1st.
 Browne, Mr. and Mrs. Robert S.; 1827 Sacramento. 1st & 3d Monday.
 Brownell, Dr. and Mrs. Edward E.; Abroad.

- Brownell, Mr. James S.; 132 Market. (Tel. Drumm 20.)
 Brownlee, Mr. and Mrs. John P.; 628 Golden Gate Av. (T. Larkin 3086.) 1st Fri.
 Brownson, Mr. Charles C.; 1020 Polk.
 Brownstone, Mr. and Mrs. Jacob; 1360 Post. 1st Monday.
 Bruce, Capt. and Mrs. J. H.; 1262 Jackson. (Tel. Larkin 4161.) 1 & 3 Thursday.
 —Miss; Miss Dollie; Miss Louise.
 Bruce, Mr. and Mrs. Robert; 2546 Jackson. (Tel. Pine 1341.) 1st and 2d Friday.
 —Miss Janet; Miss Bertie.
 Bruguere, Mrs. E. A.; 1800 Franklin. (Tel. East 692.) Tuesday.
 —Dr. Peder S.; Mr. and Mrs. Emil A.; Francis J.; Louis S.
 Brun, Mr. and Mrs. B. J.; 1166 Ellis. Thursday.
 Brun, Dr. and Mrs. Louis E.; NE. cor. Lake and Eighth Avenue.
 Brune, Mrs. Anna; 2249 Geary.
 Brune, Dr. and Mrs. A. E.; 1556 Fulton. (Tel. Fell 6501.)
 Brune, Mr. and Mrs. H.; 824 Grove. (Tel. Page 6546.) 1st & 2d Thursday.
 —Miss Minnie; Miss Adele.
 Brunn, Dr. and Mrs. Harold; 2930 Sacramento. (Tel. Pine 3846.)
 Brunner, Mr. and Mrs. Henry; 1133 Taylor. (Tel. East 549.)
 Brunt, Mrs. Catherine N.; 813 Shotwell. Tuesday.
 Brunt, Mr. and Mrs. Walter N.; 2828A Folsom. (Tel. Church 6193.) 1st Thurs.
 Brusie, Mr. and Mrs. Judson C.; Belvedere. (Tel. Main 15.)
 Bryan, Mrs. Linda H.; 2422 Buchanan. (Tel. West 674.) 1st Tuesday.
 Bryan, Captain and Mrs. William J.; 2002 Buchanan. (Tel. West 53.) Wednesday
 Bryan, Mr. William V.; 2002 Buchanan. (Tel. West 53.)
 Bryan, Mr. and Mrs. W. J.; 2614 Laguna.
 Bryant, Mrs. Andrew J.; 2727 Clay. 1st and 3d Friday.
 —Miss Rosalind.
 Bryant, Mr. and Mrs. Calhoun; 2916 Clay. Tuesday.
 Bryant, Dr. and Mrs. Edgar Reeve; 3869 Jackson. (Tel. West 815.) 3d Friday.
 Bryant, Mr. and Mrs. H.; "Oakmead," Fulton P. O., Sonoma County, Cal.
 Bryant, Dr. and Mrs. William August; 820 Sutter. (Tel. Larkin 2326.) Thurs.
 Bryant, Mr. and Mrs. William F.; 2107 Pine. (Tel. Pine 3811.)
 Buchanan, Dr. and Mrs. Robert A.; 514 Hayes. (Tel. Page 5121.) Wednesday.
 —Miss Edith; Miss Reba.
 Buck, Mr. Charles W.; The Knickerbocker, 1606 Van Ness Avenue.
 Buck, Mrs. J. S.; Miss Anna Catharine; 1060 Post. 1st and 2d Wednesday.
 Buck, Mr. and Mrs. Henry A.; 1330 Fell. 2d Tuesday.
 Buck, Mr. and Mrs. John A.; 619 Hampshire. Thursday.
 Buckbee, Rev. Dr. and Mrs. C. A.; 2009 California. (Tel. Pine 1571.) Friday.
 Buckbee, Mr. and Mrs. Samuel G.; 2510 Pacific Av. (Tel. West 124.) Thurs.
 Buckbee, Mr. and Mrs. Spencer C.; 3504 Clay, near Laurel. (Tel. West 464.)
 Buckingham, Mr. and Mrs. A.E.; 2808 Jackson. (Tel. West 629.) 1st & 2d Friday.
 Buckingham, Miss Edith D.; 1016 Franklin. (Tel. East 738.) Tuesday.
 Buckingham, Mr. and Mrs. G. H.; 615 Sutter. (Tel. Main 5482.) Tuesday.
 Buckingham, Mrs. Thomas H.; Hotel Pleasanton. Monday.
 —Miss Gertrude; Miss Grace.
 Buckingham, Mr. and Mrs. W. P.; 2115 Sacramento. (Tel. West 205.)
 Buckland, Dr. Owen; 546 Sutter. (Tel. Red 5604.)
 Buckley, Dr. and Mrs. C. F.; 2505 Pacific Av. (Tel. West 512.)
 —Miss Grace; Miss Gertrude. 1st & 2d Friday.
 Buckley, Mrs. E. P.; 580 Lombard. (Tel. Black 6331.) 2d, 3d & 4th Tuesday.
 —Miss.
 Buckley, Dr. and Mrs. Vincent P.; 1547 Taylor. (Tel. East 984.) Tuesday.
 Bucknall, Dr. and Mrs. George J.; 1121 Laguna. (Tel. West 338.) Thursday.
 Bufford, Mr. and Mrs. Samuel F.; 1814 Sutter. (Tel. Jackson 1271.) Wednesday.
 —Miss Alice S.; Miss Nellie; Miss Frances; Charles.
 Buhler, Mr. and Mrs. W. H.; The Radston, 276 Turk. Monday.
 Bulger, Mr. and Mrs. John K.; 1425 Webster.
 Bulkley, Mr. and Mrs. Milton; Oakland, Alameda County, Cal.
 Bull, Mr. and Mrs. A. Jr.; 3230 Jackson. (Tel. West 634.) 1st and 2d Friday.
 Bull, Miss Marie; 3230 Jackson. (Tel. West 634.) 1st and 2d Friday.
 Bull, Mr. and Mrs. Henry M.; 3230 Jackson. (Tel. West 634.)
 Bull, Mr. and Mrs. Franklin P.; 1417 Scott.
 Buislay, Mr. and Mrs. A.; Wellesley Hotel. (Tel. East 921.) 1st Tuesday.
 Bullock, Mr. and Mrs. J. H.; 823 Shrader. (Tel. Fell 5676.) 2d & 4th Monday.
 Bullock, Mr. and Mrs. T. S.; 2610 Jackson.

- Bunce, Mr. and Mrs. E. E.; Oakland, Alameda County, Cal. Thursday.
 ———Miss Mary; 4391 Piedmont, Oakland, Cal.
- Bundschu, Mr. and Mrs. Charles; 245 Chestnut. 2d and 3d Wednesday.
 ———Miss; Miss Alma; C. E.; W. B. (Tel. Main 1889.) "Rhinefarm."
- Bunker, Mr. and Mrs. C. F.; 1714 Clay.
 Bunker, Mr. and Mrs. George D.; 1131 Geary. Thursday.
 ———Miss Alfretta H. A.
- Bunker, Mr. and Mrs. H. C.; Hotel Denniston. Thursday.
 Bunker, Dr. and Mrs. R. Elmer; 630 Sutter. (Tel. Red 1071.)
- Bunnell, Dr. and Mrs. E.; 887 Fulton. (Tel. Fell 7221.) 1st and 3d Tuesday.
 Burd, Mr. and Mrs. William; 1617 Golden Gate Av. (Tel. Page 1197.)
 Burdick, Mr. George R.; Miss Fannie; 1519 Scott.
 Burgess, Dr. O. O.; 375 Geary. (Tel. Bush 526.)
 Burgin, ²¹⁰⁹ California, near Laguna. Friday.
 ———Miss; Miss Kate B.; Miss Agnes B.; J. Fred.
- Burke, Mr. Martin J.; Pacific-Union Club. La Siesta Ranch. Menlo Park.
 Burke, Miss Mary; 3855 Twentieth. (Tel. Mission 278.) Tuesday.
 Burke, Mr. and Mrs. Walter D.; 1406 Fifteenth. (Tel. Church 3246.)
 Burke, Captain William J.; 309 Fremont.
- Burling, Mr. and Mrs. G. B.; 2424 Sutter. (Tel. Pine 601.) Wednesday.
 Burnell, Mr. and Mrs. Frederick B.; 1826 Vallejo. 2d & 4th Thursday.
 Burnell, Mr. and Mrs. Martin; San Rafael, Marin County, Cal. Thursday.
 Burnett, Miss Frances E.; 1450 Franklin. (Tel. East 414.) Thursday.
 Burnett, Lieutenant J. C., U. S. A.; 1450 Franklin. (Tel. East 414.)
 Burnett, Mr. and Mrs. John M.; 1713 Larkin. (Tel. Hyde 2356.) Friday.
 ———Miss Mira.
- Burnett, Mr. and Mrs. Wellington C.; 1922 Broadway. (Tel. Pine 2526.)
 ———Miss; Miss Gertrude A.; Lester G.
- Burnham, Dr. and Mrs. Clark J.; 1121 Devisadero. (Tel. West 47.) Tuesday.
 ———Miss Nanno M.
- Burnham, Mrs. Helen J.; Miss Helen A.; 1221 Filbert. Saturday.
 Burnham, Dr. and Mrs. William Parker; 729 Fillmore. (Tel. Fell. 5561.)
- Burns, Mr. and Mrs. A. M.; 1506 Washington. (Tel. East 786.) 2d Tuesday.
 ———Miss Daisy.
- Burns, Colonel and Mrs. Daniel M.; 2413 Octavia. (Tel. West 760.) 2d Tuesday.
 Burns, Mr. and Mrs. Elmer B.; 1713 Golden Gate Avenue.
 Burns, Mr. and Mrs. E. F.; 2627 Pierce.
 Burns, Mr. and Mrs. Edwin O.; 319 Page. (Tel. Fell 2382.) 1 & 3 Wednesday.
 Burns, Mr. and Mrs. Isidore; 404 Van Ness Avenue. (Tel. South 641.) Tuesday.
 Burns, Mr. Owen; Occidental Hotel.
- Burns, Mr. Thomas P.; Ross Valley, Marin County, Cal.
 Burr, Mr. and Mrs. Clarence C.; 1426 Filbert.
 Burr, Mr. and Mrs. Edmund C.; 1722 Vallejo. (Tel. East 649.)
 Burrige, Mr. and Mrs. Benjamin W.; 788 Clayton.
- Burt, Miss N. E. cor. Clay and Devisadero. (Tel. Steiner 1111.) 1st & 3d Friday.
 Burt, Mr. and Mrs. J. J.; 860 Shrader. (Tel. Page 3243.)
 ———Miss Fannie M.; Shirley.
- Burtis, Mr. and Mrs. Robert W.; 813 Webster. (Tel. Page 2233.) Wednesday.
 ———Miss Jean F.
- Burton, Mr. Charles E.; 432 Pine; residence, Oakland, Alameda County, Cal.
 Burton, Mr. A. J.; Hotel Westminster. (Tel. James 6241.)
- Busby, Mr. Fred H.; The Colonial Hotel.
 Busch, Mr. and Mrs. William H.; 211 Frederick. (Tel. Fell 206.)
 ———Miss; Miss Alice; Will H., Jr.
- Bush, Dr. and Mrs. Charles G.; 1512 Octavia. (Tel. Steiner 2901.) Friday.
 Bush, Mr. and Mrs. H. T.; 614 O'Farrell. (Tel. Hyde 1116.) 2 & 4 Wednesday
 Bush, Mr. and Mrs. Hyman P.; The Ralston, 1222 Pine. Santa Cruz, Cal.
 Bush, Mr. Walter N.; Olympic Club.
- Bushnell, Mr. and Mrs. F. H.; 1508 Market. (Tel. South 227.) Thursday.
 Bushnell, Dr. and Mrs. Geo. E.; 1421 Van Ness Av. (Tel. Sutter 1741.) Tuesday.
 Butler, Mr. and Mrs. A. B.; 2503 Broadway. (Tel. West 447.)
 ———George.
- Butler, Mr. and Mrs. Albert J.; 1510 Fell. Thursday.
 Butler, Mrs. C. C.; Occidental Hotel. San Jose, Cal.
 Butler, Mr. and Mrs. Frederick S.; 3209 Clay. Monday.
 ———Miss Alice M.; Fred P.
- Butler, Mr. and Mrs. George E.; Sausalito, Marin County, Cal.

SAN FRANCISCO LIST.

- Butler, Mr. and Mrs. John W.; 1721 Oak. (Tel. Page 9431.) Thursday.
 —Miss Mary Morgan.
- Butler, Mrs. Neva Bridgford; 1610 Turk. (Tel. Scott 1794.) Wednesday.
- Butler, Mr. P. F.; Miss; 818 Eddy. (Tel. Larkin 116.) Wednesday.
- Butler, Mr. and Mrs. R. B.; 21 Baker. (Tel. Page 9301.)
- Butters, Mr. and Mrs. Henry A.; Piedmont, Cal. (Tel. Oak. Black 1791.) Wed.
- Byington, Mrs. Catherine; 1412 Post. (Tel. Steiner 2131.) 2d and 4th Thursday.
 —Miss Kate L.; Miss Clara M.; Lewis F.
- Byrne, Mrs. K. L.; 1514 O'Farrell. (Tel. Pine 794.) Thursday.
 —Miss Ethel; Miss Camille.
- Byrne, Mr. and Mrs. Daniel; 744 Hayes. (Tel. Page 1132.) Tuesday.
 —Miss Tessie; Mr. Allan; Mr. Joseph.
- Cabaniss, Judge and Mrs. G. H.; SE. cor. California & Webster. 1 & 2 Thursday.
- Cabrera, Mr. and Mrs. Edward; 841 O'Farrell. (Tel. Polk 3783.) 2d Tuesday.
 —Ernest; Bernard.
- Caduc, Mrs. M. C.; Hotel Bella Vista, 1001 Pine. Monday.
- Cadwalader, Mrs. Eliza B.; 2111 Pacific Av. (Tel. Baker 831.)
 —Misses; Mr. Bertram L.; George L.
- Caffrey, Mr. John; Palace Hotel. (Tel. Main 5435.)
- Caglieri, Mr. and Mrs. George; 1068 Filbert. (Tel. East 618.) Tuesday.
 —Dr. Guido E.; 1068 Filbert. (Tel. East 618.)
- Cahen, Mr. and Mrs. I. W.; 1917 Franklin. (Tel. East 271.) 4th Friday.
- Cahill, Mr. B. J. S.; NE. cor. Van Ness Av. & California St. (Tel. Jessie 541.)
- Cahill, Mr. and Mrs. Edward F.; 3634 Nineteenth
- Cahill, Mr. and Mrs. P.; 1012 56th, Golden Gate Station, Oakland, Alameda Co.
 —Miss Edna; Wendell E.
- Calame, Mr. and Mrs. Edward; 823 Hyde. Tuesday.
- Caldwell, Mrs. L. G.; 1321 Sutter. (Tel. East 683.) 1st and 3d Thursday.
 —Miss.
- Caldwell, Mr. and Mrs. A. B.; 925 Hyde.
- Calearis, Mr. and Mrs. Arnold; Commercial Hotel. (Tel. John 1486.) Monday.
- Call, Mr. and Mrs. George W.; 1231 Washington.
 —Miss Rose; Miss Emma; George H.; Carlos A.
- Callaghan, Mrs. Daniel; 1900 Washington. (Tel. Hyde 2486.) 1st and 3d We
 —Miss Minnie; Miss Maggie; Miss G.; Miss L.
- Callaghan, Mr. and Mrs. Arthur V.; 1602 Vallejo. (Tel. Sutter 1246.) 1 & 2 Fri.
- Callaghan, Mr. and Mrs. Daniel J.; The Colonial. 1st and 3d Monday.
- Callandreaux, Dr. Jules; 404 Post
- Cambron, Mr. and Mrs. Carroll G.; 529 Baker. (Tel. Page 7671.)
- Cameron, Dr. and Mrs. Howard; 1223 11th Av., Oakl'd. (T. Vale 1201.) 2d Thurs.
- Cameron, Miss Mary; 1730 Page. 2d Monday.
- Cameron, Mr. and Mrs. William H.; 312 Second Avenue. Wednesday.
- Cameron, Mr. William H.; 23 Post; residence, Berkeley, Cal.
- Cameron, Mr. and Mrs. W. P.; 3 Eddy.
- Cammack, Mrs. C.; Hotel Bella Vista, 1001 Pine. Monday.
- Campbell, Mr. Charles P.; 1264 Jackson.
- Campbell, Mr. and Mrs. Colin J.; Miss Fannie S.; 719 Bush.
- Campbell, Mr. and Mrs. E. L.; Occidental Hotel. Palo Alto, San Mateo Co.
- Campbell, Mr. and Mrs. G. D.; 810 Van Ness Ave. Last Tuesday.
- Campbell, Mr. Henry C.; Sausalito, Marin County, Cal.
- Campbell, Mr. and Mrs. H. J.; 1310 Hyde. 1st & 3d Thursday.
- Campbell, Mr. and Mrs. Joseph C.; 1819 California. 4th Friday.
 —Miss Gertrude.
- Campbell, Mrs. Lucy J.; 620 Baker. (Tel. Page 4085.)
- Campbell, Mr. and Mrs. Robert Willis; 1231 Taylor. (Tel. Hyde 456.) Thurs.
- Campbell, Mr. and Mrs. W. C.; 1820 Turk. (Tel. Pine 2551.) 1st & 3d Monday.
- Campbell, Mr. and Mrs. W. R. L.; 1618 California. (Tel. Polk 811.) 1 & 3 Thurs.
- Campe, Mrs. Elise; 20 Devisadero. (Tel. Page 1078.) 1st Tuesday.
 —Miss Clara.
- Campe, Mr. and Mrs. Harry M.; 1428 Hayes. 3d Thursday.
- Canfield, Mr. and Mrs. Chauncey L.; Palace Hotel. Monday.
- Canac-Marquis, Dr. F. P.; 1101 Van Ness Avenue, cor. Geary. Tel. East 270
 —Raoul F.
- Cannell, Mr. and Mrs. S. B.; Hotel St. Nicholas. Monday.
- Canney, Dr. and Mrs. Frederick G.; 606 Sutter. (Tel. Main 1848.) 2d Wednesday.
- Cannon, Mr. and Mrs. William M.; 3320 21st. (Tel. Church 4093.) 1st & 3d Wed.

- Capelle, Mr. and Mrs. Robert; 2019 Broderick. (Tel. Steiner 1616.) Last Fri
 Capwell, Mr. and Mrs. H. C.; Oakland, Alameda County, Cal.
 Cardinell, Mr. and Mrs. John D.; 1011 Guerrero. (Tel. Church 5084.) 3d Friday.
 Card, Dr. and Mrs. E. F.; 1623 McAllister. (Tel. Fell 7526.) 2 and 4 Thursday.
 ———Miss Margery.
 Carew, Mr. and Mrs. Thomas R.; 1533 Waller. (Tel. Fell 3202.) Thursday.
 Carey, Mr. and Mrs. Forrest W.; 446 Ashbury. (Tel. Fell 3365.)
 Carey, Mrs. R. S.; The Steward, 431 Ellis. Monday.
 Carlson, Dr. C. Hadley; 17 Noe. (Tel. Park 408.)
 Carlson, Mrs. Elizabeth P.; Miss Mary; Charles J.; 219 Kearny. Saturday.
 Carmany, Mr. John W.; "Fern Cliff," Mountain View, Santa Clara County.
 ———Miss Sara; "Fern Cliff," Mountain View.
 Carmany, Mr. and Mrs. Ringgold; 1026 Green. (Tel. Polk 2878.)
 ———Thornhill.
 Carmody, Mr. and Mrs. A. F.; 1613 Larkin, 1st & 2d Tuesday. October to March
 Carolan, Mr. and Mrs. James; 1714 California. (Tel. East 796.) Tuesday.
 ———Miss Emily; Miss Genevieve; Dr. Herbert C.; Edgar.
 Carolan, Mr. and Mrs. F.; Burlingame. (San Mateo Tel. Main 53; CityTel.5805.)
 Carpenter, Dr. and Mrs. L.; 1494 Fulton. (Tel. Park 363.) 2d Wednesday.
 ———Miss Nellie; M. Alyson; L. Eugene.
 Carpenter, Dr. and Mrs. F. Wesley; Stewart Hotel. (T. East 954.) Wednesday.
 Carpy, Mr. and Mrs. Charles; 2632 California. Country residence, San Jose.
 Carr, Mr. and Mrs. George G.; 2065 Green. (Tel. Geary 2801.) 1st Friday.
 Carr, Mrs. Lizzie M.; The Berkshire, 711 Jones. 1st and 3d Wednesday.
 Carrigan, Miss; Mr. William L.; 2840 Buchanan.
 ———John M.; Clarence.
 Carrigan, Mr. and Mrs. Andrew; 3356 Jackson. (Tel. West 761.) & Ross Valley.
 Carrigan, Mr. and Mrs. Louis R.; San Rafael, Marin County, Cal.
 Carrington, Mme. Abbie; Miss Mary; 1712 Bush. Tuesday.
 Carroll, Mr. and Mrs. E. B.; Hotel Bella Vista. Thursday.
 Carroll, Mr. and Mrs. F. H.; 1276 Eleventh Av. (Tel. Fell 1331.)
 Carroll, Mrs. Richard T.; The Knickerbocker, 1606 Van Ness Ave. Thursday.
 ———Miss Gertrude. "Pey View Ranch."
 Carson, Mr. and Mrs. John B.; 1927 Geary. (Tel. Jackson 3271.) Wednesday.
 Cartan, Mr. Frank M.; Sausalito, Marin County, Cal., or Bohemian Club.
 Carter, Mr. Frank J.; 3541 Twenty-first.
 Carter, Mr. George E.; 3637 Clay. (Tel. Steiner 1805.)
 Carter, Miss Jean W.; 1346 Hyde. 2d and 3d Tuesday.
 Carter, Miss H. Cecil; 2148 Post. (Tel. Pine 3121.) 1st and last Thursday.
 Cartan, Mr. and Mrs. Charles; 1119 Washington. 1st Wednesday.
 Cary, Miss; Mr. James H.; 930 Chestnut. Friday.
 Cary, Mr. and Mrs. L. H.; 1206 Masonic Avenue. Thursday.
 Casebolt, Miss Henrietta; 1911 Pine. Wednesday. Santa Barbara.
 Casey, Mr. and Mrs. Maurice; 1300 Taylor. (Tel. Main 1116.) Friday.
 Casey, Mr. and Mrs. William J.; Oakland. Alameda County, Cal.
 Cashin, Mr. and Mrs. John; 2023 Webster. (Tel. Steiner 3216.) Monday.
 ———Miss Margaret G.; Miss Lillie; John P.
 Caswell, Mr. and Mrs. G. W.; 1921 Sacramento. (Tel. Jackson 363.) 3 & 4 Tues.
 Cassell, Mrs. John F.; 2515 Gough. (Tel. Geary 2682.) Friday.
 Casserly, Mr. and Mrs. John B.; 2123 Buchanan. (Tel. West 496.)
 Casserly, Mrs. Teresa; 2123 Buchanan. (Tel. West 496.) "Fair Oaks."
 ———Miss. (Menlo Park.)
 Castelazo, Mr. Arthur; 526 Post.
 Castle, Miss Norma; 2346 Jones.
 Castle, Mr. and Mrs. Albert E.; 2440 Jackson. (Tel. Steiner 1341.)
 Castle, Mrs. Charlotte L.; Miss Eva; Mr. Arthur H.; 2510 Fillmore.
 Castle, Mr. and Mrs. Walter M.; 2613 Pacific Av. (Tel. Baker 261.)
 Caswell, Mr. E.; 2119 Fillmore. (Tel. Pine 2206.)
 Caswell, Mrs. E. E.; The Berkshire, 711 Jones.
 Caswell, Mr. and Mrs. G. W.; 1921 Sacramento. (Tel. J'ks'n 363.) 3d & 4th Tues.
 Catton, Mrs. Annie M.; 1417 Taylor.
 Catton, Mr. and Mrs. William M.; 1417 Taylor.
 Cavalasky, Dr. and Mrs. V.; 925 Post. (Tel. Mint 32.) 2d Wednesday.
 Cavagnaro, Mr. and Mrs. F.; 2618 Gough. (Tel. Larkin 2551.) Friday & Mon.
 ———Miss Christina; Miss F.; Carlo M.
 Cavagnaro, Mr. Joseph F.; 610 Montgomery. (Tel. Main 5659)

SAN FRANCISCO LIST.

- Cebrian, Mr. and Mrs. J. C.; 1801 Octavia. (Tel. West 333.)
 Center, Mr. and Mrs. A.; S. W. cor. Fillmore and Vallejo. Wednesday.
 —Miss Bessie; Alexander G. (Tel. West 561.)
 Center, Mr. John; 2828 Sixteenth, cor. Shotwell. (Tel. Church 3642.)
 Center, Mr. George L.; 2828 Sixteenth, cor. Shotwell. (Tel. Church 3642.)
 Center, Mrs. J. D.; Hotel Bella Vista, 1001 Pine. Monday.
 Chadbourne, Colonel Forrest S.; Palace Hotel.
 Chalfant, Dr. and Mrs. John; 311 Taylor. (Tel. Howard 1781.) 2d & 4th Friday.
 Chalmers, Mr. and Mrs. James C.; 328 Haight. Monday.
 —Miss Grace; Miss Alice.
 Chalmers, Dr. and Mrs. William P.; 1404 Page.
 Chamberlain, Miss Charlotte L.; Hotel Beresford. (Tel. James 1036.)
 —Miss Cherry; Miss Helen R.
 Chamberlin, Mr. and Mrs. Wm.; Hotel Baltimore, 1013 Van Ness. (T. East 978.)
 Chandler, Mr. and Mrs. Jefferson. (Abroad.)
 —Miss Mamie; Miss Lucile; Jeff Paul.
 Chandler, Mr. and Mrs. Richard D.; 997 Chestnut. Wednesday.
 Chandler, Mr. Charles A.; 231 Crocker Building; residence, Oakland, Cal.
 Channell, Dr. and Mrs. D. B.; 1011 Brush. (Tel. Clay 571.)
 Chapman, Mr. Edgar C.; Corte Madera, Marin County, Cal.
 Chapman, Mrs. E. C.; 1692 Fell. (Tel. Fell 4301.) Friday.
 —Miss Elizabeth A.; Miss Alys.
 Chapman, Mr. Edward K.; Hotel Pleasanton.
 Chapman, Mr. and Mrs. G. F.; St. Nicholas Hotel.
 —Geo. F. Jr.; (Tel. South 995.) Thursday.
 Chapman, Mr. and Mrs. Wilfrid B.; 1123 California. (Tel. East 77.) Tuesday.
 Chapman, Mr. and Mrs. Wm. H.; 4327 20th. (T. Church 5414.) Thurs. El Verano.
 Chapman, Mr. William S.; Palace Hotel.
 Chappell, Mr. Joseph J.; Cosmos Club, 1534 Sutter. Menlo Park.
 Chartrey, Mr. and Mrs. Raoul; 2323 Jackson. (Tel. Scott 442.) Friday.
 Chase, Mr. and Mrs. Cornelius H.; Berkeley, Alameda County, Cal.
 Chase, Mr. and Mrs. Quincy A.; Oakland, Cal. 2d and 4th Monday.
 —Miss Helen E.; Mr. George Q. (Tel. James 371.)
 Chase, Mr. and Mrs. Horace Blanchard; 2162 Pine. (Tel. West 875.) Friday.
 Summer res. "Stag's Leap," Napa Valley.
 Chase, Mr. John M.; University Club.
 Chase, Mrs. Charles M.; 2700 California. (Tel. Scott 724.)
 Chase, Mr. and Mrs. John B.; 1926 Pine. (Tel. West 156.) 1st Thursday.
 Chase, Mrs. Louise S.; 1592 Dolores.
 Chenery, Mr. and Mrs. Leonard; 1513 Clay. (Tel. East 473.)
 Cheney, Mrs. Grafton B.; 605 O'Farrell.
 Cheney, Dr. and Mrs. Wm. F.; 906 Polk. (Tel. East 7.) 1st and 3d Friday.
 Chesebrough, Mr. and Mrs. A.; 3508 Clay. (Tel. West 90.) 1st and 2d Friday.
 —Miss; Mr. Arthur S.
 Chickering, Mr. and Mrs. W. H.; Oakland, Cal. (Tel. Black 1401.)
 —Miss Emily; Miss Pattie; Mr. Allen L.; Mr. Roger.
 Childs, Mr. and Mrs. George; 230 Fair Oaks. (Tel. Church 2614.)
 Chipman, General and Mrs. Norton P.; Hotel Bella Vista.
 Chismore, Dr. George; 705 Sutter. (Tel. East 425.)
 Chittenden, Mrs. Joseph D.; Miss Alice B.; 2215 Octavia.
 Chown, Mr. and Mrs. James G.; 901 Powell. Friday.
 Christensen, Major and Mrs. Charles; San Rafael, Cal. (Tel. Black 571.)
 Christenson, Mr. and Mrs. A.; 119 Broderick. (Tel. Fell 6061.) Wednesday.
 —Miss Ada; George A.
 Church, Rev. and Mrs. Edward B.; 2126 California. (Tel. West 844.) Thursday.
 Church, Mr. Seymour R.; Cosmos Club, 1534 Sutter.
 Church, Mr. and Mrs. T. R.; 1016 Franklin. Tuesday. (October to May.)
 —Miss Gertrude M.
 Clark, Miss Clara; 312 Second Avenue. Wednesday.
 Clark, Mr. and Mrs. Edward H.; Mills Building; residence, New York, N. Y.
 —Fred; 32 Mills Building, ninth floor. (Tel. Main 5497.) res., Alameda.
 Clark, Mr. and Mrs. J. Fessenden; 1125 Leavenworth. (Tel. East 901. 1 Thurs.
 Clark, Mr. and Mrs. George; 1327 Sutter. 1st Thursday. Larkspur.
 Clark, Mr. and Mrs. G. D.; 120 Frederick. (Tel. Page 797.)
 Clark, Mr. and Mrs. John G.; 3321 Clay. (Tel. Jackson 2291.) 2d & 4th Friday.
 Clark, Mr. and Mrs. L. Curran; Redwood City, Cal. Thursday.

- Clark, Mrs. Mary Cheney; 2218 Webster. (Tel. West 975.) 2d Tuesday.
 Clark, Mr. and Mrs. Robert C.; 241 Castro. Thursday.
 Clark, Mr. and Mrs. Warren D.; 3500 Clay. (Tel. West 810.) Thursday.
 Clark, Mr. and Mrs. W. F.; 521 Van Ness Ave. (Tel. South 182.) Thursday.
 Clark, Mrs. Z. P.; 2104 Van Ness Avenue. (Tel. Sutter 2826.) Friday.
 ———Miss; Miss Elsie.
 Clarke, Dr. and Mrs. B. F.; 1009 Sutter. (Tel. East 466.) Wednesday.
 ———Miss Ethel; Miss Rowena.
 Clarke, Mr. Thomas Percy; 2130 Howard.
 Clarke, Dr. and Mrs. W. R. P.; 2050 Lyon. (Tel. Baker 1441.) 2d & 4th Mon.
 Clark, Mr. and Mrs. John Rogers; 1809 Gough.
 Clarke, Mr. and Mrs. C. W.; 2231 Washington.
 Clay, Mrs. Louise J.; Hotel Bella Vista, 1001 Pine. Monday.
 Clayton, Mrs. Charles; Hotel Pleasanton. Monday.
 Clayton, Mr. and Mrs. William; 809 Golden Gate Avenue.
 Claxton, Mr. G. Kellogg; 1609 Larkin. (Tel. East 993.)
 Cleary, Mr. and Mrs. P. J.; 2919 Howard. (Tel. Church 738.) Wednesday.
 ———Miss; Miss Alice; Miss Regina F.; Frank C.
 Cleland, Mr. Frank A.; 320 Sansome. (Tel. Main 5822.)
 Clement, Mrs. Henry N.; 687 Guerrero. (Tel. Blue 1896.) 1st and 3d Thursday.
 ———Miss Ada.
 Clement, Mr. and Mrs. Jabish; 402 Central Av. (Tel. Page 1675.) 1 & 3 Thurs.
 Clement, Col. and Mrs. Lyman H.; Hotel Bella Vista. 1st, 2d and 3d Monday.
 ———Miss Ethel.
 Clements, Mrs. Gilbert; 2098 Green. Wednesday.
 Clemmam, Mrs. M. A.; 826 Waller. (Tel. Page 875.)
 Clerfayt, Mr. and Mrs. Jules; 1607 Webster. Thursday.
 Cleveland, Dr. Marcia B.; 66 Fifth Avenue. (Tel. Steiner 391.)
 Cleveland, Mr. and Mrs. William W.; 66 Fifth Avenue. (Tel. Steiner 391.)
 Clinch, Mr. and Mrs. Charles G.; 2310 Buchanan. (Tel. West 807.) Friday.
 Cline, Mr. and Mrs. Walter H.; Mr. J. G. M.; Hotel Bella Vista, 1001 Pine.
 Cline, Mr. Wilfred M.; 610 Taylor.
 Clinton, Dr. and Mrs. C. A.; NE. cor. Howard and 21st. (Tel. Mission 133.)
 Clough, Mr. and Mrs. Charles L.; 2021 Webster. (Tel. Jackson 1971.) 1st Wed.
 Clough, Mr. and Mrs. Frank; 400 Ellis. (Tel. South 153.)
 Clough, Mrs. J. H.; 1909 Pine. (Tel. Steiner 3241.) Monday afternoon.
 Clover, Mr. and Mrs. John A.; Hotel St. Nicholas. Monday.
 Clow, Dr. and Mrs. G. B. N.; St. Nicholas Hotel. 1st Monday.
 Cluff, Major and Mrs. William; Abroad.
 ———Miss Maud; Miss Mabel.
 Cluness, Dr. and Mrs. W. R.; 900 Sutter, and Redwood City. Monday.
 ———Miss; Miss Mabel.
 Cluness, Dr. and Mrs. W. R. Jr.; 2640 Steiner. 1st Friday.
 Clunie, Mr. Andrew J.; 115 De Long Avenue. (Tel. Park 230.)
 Clunie, Mr. and Mrs. Thomas J.; 301 Fell. (Tel. Fell 4251.) Thursday.
 Coakley, Mr. Frank; The California Hotel.
 Coburn, Mr. and Mrs. Clarence W.; 1436 Post. (Tel. West 644.)
 Cochran, Mr. and Mrs. H. M.; 200 Eureka, cor. Nineteenth. (Tel. Blue 831.)
 Cochrane, Dr. and Mrs. Edwin O.; 326 Larkin. Monday. Santa Clara.
 Cockroft, Mr. and Mrs. Louis F.; 643 Market. Residence, Oakland, Cal.
 Code, Mr. and Mrs. Jas. A.; 1705 Oak. 1st and 3d Thursday.
 Code, Mr. and Mrs. Philip D.; 976 Valencia. (Tel. Mission 169.) Wednesday.
 ———Philip Jr.; T. Kimball.
 Coffey, Judge James V.; City Hall, Department 9, second floor.
 Coffey, Dr. W. B.; Palace Hotel. (Tel. Main 465.)
 Coffin, Mr. James; 2518 Broadway. (Tel. Jackson 3011.)
 Coffroth, Mr. James; Olympic Club.
 Cohn, Dr. and Mrs. David; 1404 Sutter. (Tel. Hyde 11.)
 ———Miss Edith; Dr. Robert D. (Tel. Hyde 11.)
 Cohn, Mr. and Mrs. Samuel; 1913 Franklin. (Tel. East 17.)
 ———Miss Edith L.; Mr. Ben. J. 1st and 2d Friday.
 Coit, Mrs. L. H.; Palace Hotel. Monday.
 Colburn, Mr. and Mrs. G. L.; 1117 Hyde. (Tel. Larkin 2936.) 1st, 2d, 3d Thurs.
 ———Miss Maye F.
 Cole, Mrs. C. M.; 2305 Scott. (Tel. Steiner 4891.)
 Cole, Mr. John R.; 2515 Broadway. (Tel. Pine 4481.)
 Cole, Mr. Charles M.; 2060 Fell. (Tel. Page 4241.)

SAN FRANCISCO LIST.

- Cole, Mr. and Mrs. Daniel T.; 1719 Geary. (Tel. West 642.) Tuesday.
 Cole, Mr. Edward F.; 2028 Green.
 Cole, Mr. Elmer K.; 246 Sutter; residence, Berkeley, Cal.
 Cole, Mrs. Florence C.; 2511 Van Ness Av. (Tel. Larkin 1642.)
 ———Miss Bessie.
 Cole, Mr. Foster P.; 1707 Gough. (Tel. Geary 1713.)
 Cole, Mr. George A.; 2305 Scott. (Tel. Steiner 4891.)
 Cole, Mr. and Mrs. N. P.; 212 Ashbury. (Tel. Fell 6596.) Wednesday.
 ———Misses.
 Cole, Mr. and Mrs. N. P. Jr.; 434 Webster. (Tel. Fell 2517.)
 Cole, Mr. and Mrs. W. K.; 33 Scott. (Tel. Page 3431.) Tuesday.
 Coleman, Mr. and Mrs. A. G.; 1631 Bush. (Tel. Polk 2830.) Wednesday.
 ———Miss Gertrude M.
 Coleman, Mr. and Mrs. Barry; 1215 Jones. (Tel. East 120.) Tuesday.
 ———Miss Sophie G.; Miss Lucy G.
 Coleman, Mr. Du Pont; (Tel. East 120.)
 Coleman, Mr. Edward; 1701 Franklin. (Tel. East 922.)
 Coleman, Mrs. E. B.; 2512 Fillmore. (Tel. West 370.)
 Coleman, Miss Lucy G.
 Coleman, Mr. James V.; Hotel Savoy. (Tel. Main 1863.)
 Coleman, Mr. and Mrs. John C.; 1834 California. 1st and 3d Tuesday.
 ———Miss Florence; Miss Persis. (Tel. East 462.)
 Coleman, Mr. and Mrs. Robert L.; 2516 Fillmore. (Tel. West 255.) Burlingame.
 Colley, Mr. and Mrs. Fred A.; 206 San Jose Av. (Tel. Church 206.) 1 & 3 Wed.
 Collier, Mr. and Mrs. Robert; 3019 Jackson.
 Collier, Maj. and Mrs. W. B.; 2509 Pacific Ave. (Tel. West 176.) "Villa Ka Bel."
 ———Mr. William B. Jr.; Mr. Page. Lakeport, Cal.
 Collins, Mr. Robert Hilliard; 2524 Union.
 Collins, Mr. and Mrs. Thomas W.; 2524 Union.
 Collinson, Mr. and Mrs. Walter M.; 1982 Eddy. (Tel. Kate 3086.) Wednesday.
 Colman, Mr. and Mrs. Charles; 2268 Franklin. (Tel. East 474.)
 ———Miss; Miss Vera; Mr. Jesse; Mr. Clarence.
 Colnon, Mr. and Mrs. Edward L.; 827 Haight.
 Colston, Dr. Mary T.; 247 Fair Oaks.
 Comings, Mr. and Mrs. O. L.; 3476 Seventeenth. (Tel. Capp 2546.) Wednesday.
 ———Miss Jennie.
 Comte, Mr. and Mrs. A. Jr.; 102 Guerrero. (Tel. Mission 174.) 1 & 3 Wed.
 Conklin, Mrs. Alvah R.; Hotel St. Nicholas. Woodside, San Mateo Co., Cal.
 Coney, Mr. and Mrs. Alex. K.; 1562 Post. (Tel. Pine 2841.) Thursday.
 Conklin, Mr. and Mrs. Frank; 335 Golden Gate Avenue. (Tel. East 126.)
 ———Miss Kate.
 Conklin, Mr. William M.; Mr. Maurice B.; 335 Golden Gate Ave. (Tel. East 126)
 Conklin, Mr. Charles H.; 657 Bush. (Tel. Main 5337.)
 Conlan, Judge and Mrs. Charles T.; 536 Page.
 Conly, Mrs. John; 2522 Union. (Tel. Geary 257.)
 Conlin, Mr. and Mrs. James; 1444 McAllister. (Tel. Fell 761.) Tuesday.
 ———Miss Mamie; Miss Alice; Edward; Warren; Arthur; Walter; Charle
 Conlisk, Mr. Charles W.; 1100 Page. (Tel. Page 882.)
 Conlon, Mr. and Mrs. Michael; 1521 California. (Tel. East 378.)
 ———Thomas P.
 Connelly, Mrs. F. J.; San Rafael, Marin County, Cal.
 Conrad, Mr. and Mrs. J. G.; 2234 Broadway. (Tel. West 708.) 1st Friday, 3d Tue
 Cook, Miss Caroline L.; 634 Sutter. Wednesday.
 Cook, Mr. Milton H.; 2115 Hyde. (Tel. Larkin 2051.)
 Cook, Miss Houston; Broadway & Scott. Friday.
 Cook, Mr. and Mrs. Morton L.; 202 Central Av. (Tel. Fell 7291.) 1 Wednesday.
 Cool, Dr. and Mrs. Russell H.; 1100 Lombard. (Tel. East 359.) 3d Friday.
 Cool, Dr. and Mrs. W. P.; 26½ Kearny. Wednesday.
 Cooley, Mr. and Mrs. E. D.; 3025 California. (Tel. Scott 2542.) Thursday.
 Coombs, Mr. and Mrs. A. Leslie; The Colonial. Thursday.
 Coon, Mr. Frederick H.; 628 Sutter.
 Cooper, Mr. and Mrs. Earle Fennimore; 870 Eddy. (Tel. Polk 81.)
 Cooper, Mrs. C. E.; 1824 Pacific Av. (Tel. East 778.) 2d and 3d Friday.
 Cooper, Mr. and Mrs. F. J.; 2723 Jackson. (Tel. Geary 2241.)
 Cooper, Mr. and Mrs. George D.; 2009 Buchanan. (Tel. West 678.) Wednesday.
 Cooper, Mrs. J. B. H.; 1926 Octavia. 1st and 4th Wednesday.
 Cooper, Mr. and Mrs. John R. B.; 1926 Octavia.

- Cooper, Judge and Mrs. J. A.; Hotel Pleasanton. (Tel. East 723.) 1 & 2 Monday.
 ———Miss; Mr. Oscar F.
- Cooper, Mr. Leo; Hotel Pleasanton, 800 Sutter.
- Cooper, Mrs. M. E.; Mr. Harry R.; 1001 Bush. (Tel. East 754.) 1st & 3d Fri.
- Cooper, Mr. Walter J.; 906 Eddy. (Tel. Larkin 3494.)
- Corbin, Mr. and Mrs. Wm.; 201 Buena Vista. (Tel. Park 246.) 1st & 3d Thursd'y.
- Corbus, Mr. and Mrs. Andrew T.; 1511 Jones. (Tel. Larkin 1446.) Monday.
 ———Miss Lizzie; Miss Sarah; A. T. Jr.
- Corlett, Mr. and Mrs. Thomas; 1075 Fell. Friday.
 ———Miss May; Miss Anna.
- Cormack, Mr. and Mrs. Charles F.; 2520 Folsom.
- Cornwall, Mr. and Mrs. A. W.; Hotel St. Nicholas. (Tel. South 649.) Monday.
- Cornwall, Dr. and Mrs. Frank; San Rafael. Wednesday.
- Cornwall, Mr. and Mrs. P. B.; SE. cor. Buchanan & Page. (Tel. Park 228.) Tues.
- Cornwall, Mr. Bruce; S. E. cor. Buchanan and Page. (Tel. Park 228.)
- Corran, Mr. and Mrs. W. H. L.; Belvedere. Monday.
 ———Miss May.
- Cortez, Mme. M.; Hotel Bella Vista, 1001 Pine. Monday.
- Corson, Mr. and Mrs. Henry L.; 572 Seventeenth St., Oakland. Tuesday.
- Cosgrave, Miss Patricia; 1300 Taylor.
- Cosgrave, Miss Millicent; 2619 Octavia. (Tel. Steiner 4186.) Thursday.
 ———James K.; Charles O'M.
- Cosgriff, Mr. Harry Hall, 801 Mason.
- Costello, Mr. and Mrs. James M.; 1808 Bush. (Tel. Pine 786.)
- Costello, Mr. Stephen V.; 726 Valencia.
- Costello, Mr. and Mrs. William; 923 Grove. (Tel. Park 196.)
 ———Miss Alice; Mr. Richard; Mr. Joseph; Mr. Francis.
- Costigan, Mr. Augustus B.; Bohemian Club. (Tel. Bush 61.) Sausalito.
- Costigan, Dr. and Mrs. George D.; (Tel. Clay 851.)
- Cotton, Judge and Mrs. Aylett R.; 2514 Clay. (Tel. Geary 2253.) 1 & 3 Friday.
 ———Miss Claudine; Aylett R. Jr.; Stewart W. (in Iloilo, Philippine Islds.)
- Coulson, Dr. Nat T.; 1236 Market, or 816 Railroad Avenue.
- Coulson, Captain and Mrs. Washington C.; Hotel Pleasanton. Monday.
- Coulter, Mr. and Mrs. Robert; 1921 Clay. (Tel. Polk 4601.) Thursday.
- Coulter, Mr. and Mrs. Winfield W.; 1721 Broadway. 2d and 4th Friday.
- Countryman, Mr. and Mrs. R. H.; 320 Walnut. (Tel. Steiner 1651.) Last Friday.
- Cowdery, Mr. and Mrs. J. F.; SW. cor. Jackson and Maple. (Tel. Pine 4121.)
 ———Miss Alice. 1st and 3d Friday.
- Cowell, Mr. and Mrs. Henry; 413 Hyde.
 ———Miss.
- Cowgill, Mr. and Mrs. Lewis I.; Bella Vista Hotel. (Tel. East 179.)
- Cowie, Mr. Wallace M.; 2 Fair Oaks.
- Cowles, Mr. Paul; 2518 Union.
- Cowles, Mr. and Mrs. Samuel W.; 1298 Van Ness Av. (T. Polk 2676.) 1 & 2 Mon.
- Cox, Mr. and Mrs. Alexander M.; 408 Jersey. (Tel. Mission 163.)
- Cox, Dr. Rosamond L.; 705 Sutter. (Tel. Hyde 1991.) 3d Wednesday.
 ———Miss Sarah.
- Cox, Mr. and Mrs. Thomas A.; 2243 Sutter.
- Coxe, Colonel and Mrs. F. M.; Hotel St. Nicholas. Monday.
 ———Miss Ella; Miss Mabel.
- Coxhead, Mr. and Mrs. Almeric W. S.; Los Angeles, Cal.
- Coxhead, Mr. and Mrs. Ernest; 2421 Green. 2d and 3d Friday.
- Craig, Mr. and Mrs. Alexander; 1851 Larkin. (Tel. Sutter 424.) 1st & 3d Wed.
- Craig, Mr. and Mrs. Campbell W.; 1312 Jones. Monday.
 ———William M.
- Craig, Mr. and Mrs. Harold A.; 1314 Page.
- Craig, Mr. and Mrs. Lee D.; 645 Baker. (Tel. Fell 115.)
- Craig, Mr. and Mrs. William; 2517 Washington. Friday.
 ———Miss Leila; J. Early; James F.; William B.
- Cramer, Mr. and Mrs. Edwin; 1623 Page. 1st and 3d Monday.
- Crane, Mrs. Byron G.; 2505 Green.
- Crane, Mr. Carleton C.; 637 Market; residence, Decoto, Cal.
- Crane, Mr. and Mrs. D. B.; 426 Frederick. (Tel. Page 3232.) 2 & 4 Thursday.
- Crane, Mr. Henry A.; 2316 Clay. Tuesday.
 ———Miss Alice; Miss Annie; Miss Elizabeth; Charles W.
- Crane, Col. and Mrs. Lemuel P.; 1324 Page. Wednesday.

- Crawford, Mr. E. M.; Pacific-Union Club; res. Golden Gate, Alameda Co., Cal.
 Crawford, Mr. and Mrs. John F.; 1783 Green. (Tel. Pine 2396.)
 Crawford, Mr. and Mrs. O. W.; 1025 Pine. 2d and 4th Wednesday.
 Creighton, Mr. and Mrs. Thomas F.; 3370 Twenty-third. Thursday.
 Creswell, Mr. and Mrs. Harry T.; 2412 Webster. (Tel. West 525.)
 Crim, Mr. and Mrs. George S.; 2360 Howard.
 Crim, Mr. and Mrs. William H.; 2526 Howard. (Tel. Church 283.)
 ———Miss Grace; William H., Jr.; Samuel M.
 Crocker, Mr. Charles H.; 217 Bush. Belvedere, Marin County, Cal.
 Crocker, Mr. and Mrs. Henry J.; 2301 Laguna. (Tel. West 341.) Friday.
 Crocker, Mr. and Mrs. Henry S.; The Pendleton, 900 Sutter. Monday.
 Crocker, Dr. H. Bosworth; Auzerais Building, 21 Powell. (Tel. Red 5200.)
 Crocker, Miss Jennie A.; Charles Templeton; San Mateo, Cal.
 Crocker, Mr. and Mrs. Nathan; Scott, bet. Ellis & O'Farrell. (Tel. Scott 1747.)
 Crocker, Mr. and Mrs. William; 955 Oak. (Tel. Fell 1357.)
 Crocker, Mr. and Mrs. William H.; 1150 California. (Tel. East 194.) Tuesday.
 Crockett, Mr. and Mrs. Joseph B.; 2029 California. (Tel. West 484.) Friday.
 Crooks, Mr. and Mrs. George B.; 514 Van Ness Av. (Tel. Grace 106.)
 Crooks, Mr. and Mrs. Jonathan J.; San Rafael, Marin County, Cal.
 Cropper, Mrs. L. W.; Hotel Bella Vista, 1001 Pine. Monday.
 Cronan, Miss A. T.; The Bradbury. (Tel. Hyde 2771.) Monday.
 Crosby, Mr. and Mrs. G. H.; 2623 Laguna. (Tel. Pine 3876.) Thursday.
 Crosett, Mr. and Mrs. J. F.; 1402 McAllister. Tuesday.
 Cross, Mr. and Mrs. Arthur Dudley; 1719 Broderick. (Tel. Scott 2491.)
 Cross, Mr. and Mrs. Charles W.; 19 Baker. Thursday.
 Crothers, Mr. George E.; 2928 Pacific Av. (Tel. Scott 205.)
 Crothers, Mr. J. H.; The Colonial. (Tel. East 99.)
 Crothers, Mr. R. A.; 1060 Bush. (Tel. East 331.)
 Crothers, Mr. and Mrs. Thomas G.; 2928 Pacific Av. (Tel. Scott 205.) 4th Fri.
 ———Will H.
 Crowell, Mrs. E. A.; 1603 Larkin. (Tel. East 949.) Wednesday.
 ———Miss; Walter H.
 Crowley, Mr. P.; 1629 Sacramento. (Tel. East 96.) Thursday. Sausalito.
 ———Miss Josie;; Miss Kate.
 Crozier, Miss M.; The California Hotel.
 Crux, Mr. and Mrs. George A.; 2115 Baker. (Tel. Scott 2378.) 3d & 4th Friday.
 Cudworth, Mr. and Mrs. Abel W.; 2420 Fillmore. (Tel. Geary 51.) Wednesday.
 ———Miss Lizzie; J. Judson; Arthur N.; Merrill P.
 Culp, Mr. and Mrs. D. S.; 1423 Webster. (Tel. Steiner 1564.)
 Cumming, Mrs. George; Miss; 20 Fell. Thursday.
 Cumming, Mr. and Mrs. J. M.; 1039A Dolores. (Tel. Blue 1726.)
 Cummins, Mr. and Mrs. John T.; 440 Page.
 Cummins, Mr. and Mrs. Wm. T.; 427 Buchanan. (Tel. Fell 2553. 2 & 4 Wed.)
 Cunningham, Dr. nad Mrs. C. McD.; 1939 Clay.
 Cunningham, Mr. Harry L.; residence, Hotel Crellin, Oakland, Cal.
 Cunningham, Mr. and Mrs. John F.; 2412 Sutter.
 Cunningham, Mrs. Robert B.; 1939 Clay. (Tel. Larkin 4606.)
 Curlett, Mr. and Mrs. William; 1510 Larkin. (Tel. Polk 2026.)
 Currey, Judge and Mrs. John; Palace Hotel. Monday.
 Currier, Dr. C. B.; 921 Geary. (Tel. East 542.)
 Currier, Col. John C.; 2922 Pacific ave. (Tel. John 3341.)
 ———Miss Nataline.
 Currier, Mr. and Mrs. J. Parker; St. Dunstan's. 1st and 3d Monday.
 Curry, Mrs. M. S.; Miss Frances; The Wellesley, 1433 California. Monday
 Curtaz, Mrs. Agatha; Otto; 50 Bartlett street.
 Curtaz, Mr. and Mrs. Benjamin A.; 1655 Page. (Tel. Park 242.) Wednesday.
 Curtaz, Mr. and Mrs. Henry J.; 1428 Fulton.
 Curtaz, Mr. Oscar H.; 712 Hayes.
 Curtis, Miss Emily; 664 Haight.
 Curtis, Dr. and Mrs. H. L.; 920 Ellis. (Tel. Hyde 1901.) 2d & 4th Wednesday.
 Curtis, Mr. and Mrs. James M.; 2518 Union. (Tel. West 504.) Friday.
 Curtis, Mr. and Mrs. J. B.; 1542 Page. (Tel. Page 3364.) 2d & 4th Thursday.
 Curtis, Mr. and Mrs. John M.; 2501 Buchanan. (Tel. Main 956.) 1st & 4th Thurs.
 Curtis, Mr. and Mrs. Jonathan; 701 Post. (Tel. East 369.) 1st Wednesday.
 Curtis, Mr. and Mrs. Marvin; 2506 Union. (Tel. Pine 4846.)

SHREVE & Co.

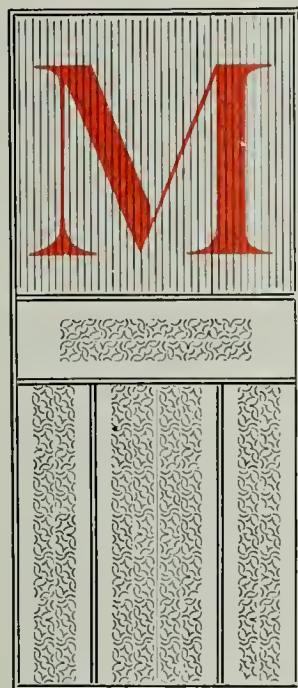

MAKERS of Ex-
clusive and
Highest-class

JEWELRY

Importers of
Precious Stones

and Finest Grade Swiss
Watches :: :: :: :: :: :: :: :: ::

CROCKER BUILDING

MARKET AND POST STREETS
SAN FRANCISCO, CALIFORNIA

SHREVE & Co.

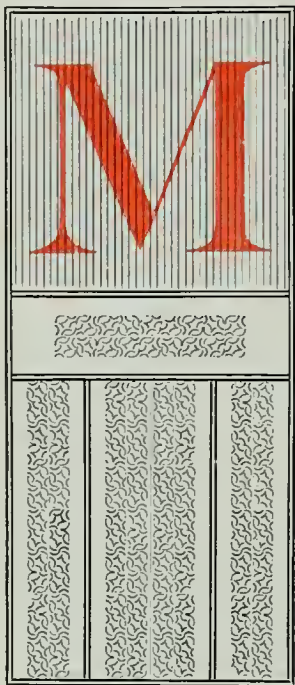

MAKERS of
STERLING
SILVERWARE

of every variety.

Importers of
European Wares,

Cut Glass, Leather and

Favrile Art Glass ::

CROCKER BUILDING

MARKET AND POST STREETS
SAN FRANCISCO, CALIFORNIA

- Curtis, Dr. and Mrs. Robert H.; 2205 Green. (Tel. Pine 1091.)
 Curti, Mr. F. P., 903 Sutter.
 Cushing, Mr. and Mrs. Oscar K.; 17 Seventh Avenue. (Tel. Baker 708.)
 Cushing, Mr. and Mrs. S. B.; San Rafael, Marin Co. (Tel. Sunset, Black 251.)
 Cuthbert, Mr. and Mrs. Joseph D.; 314 Cherry. Wednesday.
 —Miss Jessie; Mr. George F.
 Cuthbertson, Mr. and Mrs. W. Jones; 2565 Market. 2d Tuesday.
 —Miss; Walter J.
 Cutler, Mr. and Mrs. Alfred D.; 3540 Clay. (Tel. Pine 1416.) 2d Tuesday.
 —Pierce.
 Cutler, Mr. and Mrs. Elijah B.; 1737 Broadway.
 Cutrell, Mr. Henry D.; Hotel Bella Vista, 1001 Pine.
 Cutten, Mr. and Mrs. Edward L.; 2516 Sacramento. (Tel. Grace 3121.)
 Cutten, Mr. and Mrs. Joseph E.; 3454 Sacramento. (Tel. Pine 1834.)
 Cutter, Mrs. B. B.; 2611 California. (Tel. Pine 2301.) 2nd & 4th Friday.
 Cutter, Mr. and Mrs. Edward B.; 2810 Washington. (Tel. West 482.) Friday.
 Dahlbender, Mr. George; 214 Kearny. (Tel. Private Ex. 456.)
 Daingerfield, Mrs. William P.; The Renton, 712 Sutter. 1st Thursday.
 —Judge William R.
 Dalton, Mr. and Mrs. Frank; 3392 Twenty-first. (Tel. Capp 276.)
 Dalton, Mr. and Mrs. Thos. B.; 2510 Clay. (Tel. Scott 2252.)
 Dalziel, Mr. and Mrs. Ira Barker; 605 Golden Gate Avenue. (Tel. South 651.)
 Dan, Mr. Cleveland L.; Hotel Wellesley.
 Dana, Mr. and Mrs. Harry Stanwood; 1964 Pacific Av. (Tel. W. 199.) Thursday.
 D'Ancona, Dr. and Mrs. A. A.; 1022 Sutter. (Tel. East 273.) 1st Tuesday.
 D'Ancona, Mr. A. Dawson; 2116 Devisadero.
 Danforth, Mrs. Edward P.; 3427 Washington. (Tel. West 763.)
 Danforth, Mr. and Mrs. Edwin; 2027 Broadway. (Tel. West 565.) Friday.
 —Miss Fanny.
 Danglada, Mrs. I.; 3334 Clay. 1st Tuesday.
 Daniels, Dr. George Eaton; 843 Hyde. (Tel. Polk 3261.)
 Daniels, Mrs. Vesta M.; 843 Hyde. (Tel. Polk 3261.) Thursday.
 Daniels, Mr. Samuel Houston; 1321 Leavenworth. (Tel. Larkin 792.)
 —Miss Josephine. Tuesday.
 Dannenbaum, Mr. and Mrs. Joseph; 3000 Sacramento. (Tel. Steiner 1066.)
 —Arthur J.
 Dannenbaum, Mr. and Mrs. S.; 1827 Clay. (Tel. Hyde 926.)
 —Sidney.
 Dare, Mr. and Mrs. John T.; 2422 Clay. (Tel. Geary 2304.) 3d Friday.
 Darling, Mr. and Mrs. George L.; 2351 21st. (Tel. White 1528.) Tuesday.
 Dalton, Mr. and Mrs. Thomas B.; 2510 Clay. (Tel. Scott 2252.)
 Dasonville, Mr. Frederick; 122 Lyon.
 Davenport, Mrs. Elizabeth H.; 2519 Broadway. (Tel. West 351.)
 —Miss Eleanor; Mr. Dixwell; Mr. Hewitt.
 Davenport, Mr. William H.; 2052 Fell. (Tel. Page 9361.)
 Davidson, Mr. and Mrs. George; 2221 Washington.
 —George F.
 Davies, Mrs. Frances; Miss Fannie; Hotel Pleasanton. Monday.
 Davis, Mrs. A. M.; 1911 Pacific Avenue. Friday. Mill Valley.
 Davis, Miss; 1632 Vallejo. "El Tayon," Auburn. 1st and 2nd Friday.
 Davis, Mr. and Mrs. Andrew M.; 1722 Pine. (Tel. East 642.) Wednesday.
 Davis, Major Charles E. L. B.; Hotel St. Nicholas. (Tel. Main 118.)
 Davis, Mr. and Mrs. Eugene G.; 127 Lyon, & Belvedere, Cal. (Tel. Fell 8631.)
 Davis, Mr. Eugene J.; 1319 Octavia. (Tel. Scott 997.)
 Davis, Mr. G. A.; 1722 Pine. (Tel. East 642.)
 Davis, Dr. and Mrs. George E.; 942 Sutter. (Tel. Sutter 2201.) 3d Tuesday.
 Davs, Dr. and Mrs. G. W.; 406 Sutter. (Tel. James 3531.) 1st & 3d Tuesday.
 Davis, Dr. and Mrs. H. C.; S. E. cor. Scott and Green. 3d and 4th Friday.
 —Miss Eloise; Dr. Harold E. (Tel. Stelner 811.)
 Davis, Mr. and Mrs. Henry H.; 2621 California. (Tel. Scott 1915.)
 Davis, Mr. and Mrs. H. L.; 2108 Vallejo. (Tel. West 396.) 1st & 3d Friday.
 Davis, Mr. and Mrs. Horace; 1800 Broadway. (Tel. Sutter 836.)
 Davis, Mr. Norris King; 1800 Broadway. (Tel. Sutter 836.)
 Davis, Mrs. J. B. F.; Ross Valley, Cal.
 —Miss Grace E.

- Davis, Mr. and Mrs. Jas. H.; 146 Central ave. (Tel. Park 163.)
 —Miss Jessie; Howard Carlton; Dr. William E.
- Davis, Mr. and Mrs. J. Warner; 1625 Sacramento. (Tel. Hyde 1771.) San Mateo.
- Davis, Mr. and Mrs. Max; 1808 Pacific Avenue. (Tel. East 255.)
- Davis, Mr. and Mrs. M.; 2621 California. (Tel. Scott 1915.) Thursday.
 —Miss Flora; Miss Tena; Milton.
- Davis, Mr. and Mrs. Percy L.; 2367 Sutter. (Tel. Pine 4061.) Wednesday.
 —Miss Lillie.
- Davis, Mr. and Mrs. Robert J.; Ross Valley, Marin County, Cal.
- Davis, Mr. and Mrs. R. W.; 1524 Pacific ave. (Tel. East 1002.) 1st & 2d Tues.
- Davis, Mr. and Mrs. Willis E.; 2501 Scott. (Tel. West 347.) 2d & 4th Friday.
- Davis, Mr. and Mrs. Winfield S.; 2505 Devisadero. (Tel. West 795.) Ross Valley.
 —Miss Anita.
- Davis, Mr. and Mrs. Wm. H.; 1025 Pine.
- Day, Mr. Franklin H.; 974 Pine.
- Day, Mr. and Mrs. Robert; 1902 Vallejo.
- Day, Mr. and Mrs. Thomas H.; 1012 Devisadero. (Tel. Scott 1087.)
- Deacon, Mr. William; 3525 Twentieth.
 —Miss Lizzie; Miss Fannie; William D.
- Deahl, Mr. and Mrs. John Linden; 3750 Clay. (Tel. West 402.) 2 & last Thursday.
 Summer address, country res., "Idlewild," Redwood City, Cal.
- Deal, Mr. and Mrs. W. E. F.; 2702 Sacramento. 1st & 2d Friday each month.
 —Miss Janette L.; Miss Roberta V. (Tel. West 452.)
- Deamer, Mr. and Mrs. W. W.; 2117 Broderick. (Tel. Scott 2522.) 1st Friday.
- Dean, Dr. and Mrs. Charles O.; 3605 Twenty-first.
- Dean, Mrs. Eliza A.; 3406 Clay. (Tel. Pine 1816.) Friday.
 —Miss Annie E.; Miss Emily A.; Miss Lillian W.; B. Douglass; James W.
- Dean, Miss Ethel W.; 1920 Van Ness Avenue. (Tel. East 469.)
- Dean, Miss Sara; 2327 Sacramento. 1st and 3d Tuesday.
 —Robert A.; Mr. C. Dudley; Mr. Benjamin S. Also Belvedere, Marin Co.
- Dean, Mr. and Mrs. Walter Edwin; Palace Hotel. 1 and 3 Mon., Dec. and Jan.
 —Miss Helen. (Tel. Main 708.)
- Dean, Mr. and Mrs. Walter L.; 1815 Gough. (Tel. West 627.)
- Deane, Mr. and Mrs. C. B.; 646 Fell. 1st Friday.
- Deane, Dr. and Mrs. C. T.; 1217 Washington. (Tel. Hyde 1466.) 2 & 4 Tuesday.
- Deane, Mr. John J.; 2422 Gough. (Tel. Larkin 2301.)
- Deane, Dr. Louis C.; 1217 Washington. (Tel. Hyde 1466.) Sunny Slope.
- Deane, Dr. and Mrs. Tenison; 1217 Washington. (Tel. Hyde 1466.) Tuesday.
 —Master Joseph Tenison.
- Deane, Mrs. M.; 1919 California. (Tel. West 315.)
 —Miss Mary A.
- Deane, Mr. and Mrs. Wm. A.; 340 23d Avenue. (Tel. Pine 621.) 1st & 3d Wed.
- Deardorff, Dr. and Mrs. A. G.; 404 Ellis. (Tel. Larkin 1601.) 2d & 3d Thursday.
- De Bruhl, Mr. and Mrs. William J.; Hotel Granada, 1000 Sutter. Monday.
 —Arthur; Jesse.
- De Chantreau, Dr. Jacques D.; 607 Sutter.
- Decker, Dr. and Mrs. Charles W.; Palo Alto, Santa Clara Co., Cal. Thursday.
 —Miss Ethel.
- De Courcy, Mr. and Mrs. William S.; 1415 Bush. (Tel. Larkin 1163.) Thursday.
- Decourtieux, Mrs. Armand; 1518 Mason.
- Decourtieux, Mr. and Mrs. A.; California Hotel and San Rafael. (Tel. Red 431.)
- Deering, Mr. and Mrs. Chas. J.; 2023 Broderick. (Tel. Geary 2463.) 1 & 3 Friday.
- Deering, Miss Annie; Frank P.; 423 Baker. (Tel. Page 5801.) Thursday.
- Deering, Mr. and Mrs. James H., Jr.; 423 Baker. Thursday.
- De Ferrari, Mr. and Mrs. Fred; 1346 Mason. (Tel. Clay 67.)
- De Greayer, Mrs. Josephine A.; 1416 Jackson. (Tel. Polk 584.)
- De Guigne, Mr. Christian; 517 Sutter. (Tel. Sunset, Main 44.) San Mateo.
- De Haven, Judge and Mrs. John J.; 207 Larkin. 1st and 3d Saturday.
 —Miss Sadie.
- Deichmiller, Mr. and Mrs. C.; 616 Golden Gate Avenue. 1st and 3d Thursday.
- Deidesheimer, Mr. and Mrs. Philip; 2808 Clay. (Tel. Scott 2272.)
- Dekker, Mr. and Mrs. Wm. N.; 2423 Green. (Tel. West 622.) 4th Wednesday.
- De Lamare, Mr. and Mrs. August J.; Hotel Bella Vista, 1001 Pine. Monday.
- De la Montanya, Mrs. Sarah Jane; 1524 Taylor. 3d and 4th Tuesday.
- De la Montanya, Mr. and Mrs. James; 2605 Pt. Lobos Av. (Tel. Steiner 621.).
 —Miss Lorraine; Jacques.

- Delaporte, Mr. George; Lick House. (Tel. Main 622.)
 De Latour, Mr. and Mrs. G.; 2850 Washington. (Tel. Baker 3501.) Friday.
 De la Vega, Mr. Enrique; 1350 Bush.
 De Lavaeaga, Mr. Miguel A.; 1228 Geary. (Tel. East 208.)
 Delger, Mr. and Mrs. Edward F.; 3740 25th. (Tel. Mission 27.) 1st Wednesday.
 —Miss Pearl Gladys.
 Dellepiane, Mr. and Mrs. F.; Hotel Oliver. 2d and 3d Friday.
 De Long, Mr. and Mrs. F. C.; 2214 Broderick. (Tel. Jackson 2111.) 1 & 3 Friday.
 —Miss; Frank C.
 Delmas, Mr. D. M.; Pacific-Union Club. "Casa Delmas," Santa Clara County.
 De Marville, Dr. H. B.; 533 Sutter. (Tel. Main 5584.)
 Deming, Mr. Edmond O.; 748 Ellis. (Tel. East 768.)
 Deming, Mr. and Mrs. Joseph G.; 225 Page. (Tel. Park 208.)
 —Miss; Horace V.; Joseph G. Jr.
 Deming, Mr. and Mrs. William H.; Palace Hotel. (Tel. Main 5375.)
 Denicke, Mr. and Mrs. E. A.; 1000 Mason. 2d and 4th Thursday.
 —Miss; Ernest H. (Tel. Black 371.)
 Denicke, Mr. and Mrs. F. A.; 1744 Larkin. (Tel. Larkin 2951.) Last Friday.
 Denigan, Mr. and Mrs. Thomas; 1715 Octavia. (Tel. West 699.) Friday.
 —Miss Florence; Edward C.
 Denman, Mr. and Mrs. James; 2318 Steiner. (Tel. West 58.) Friday.
 —J. William.
 Dennett, Mr. and Mrs. W. D.; 1400 McAllister. (Tel. Page 8101.) Thursday.
 Dennison, Mr. A. L.; Hotel Bella Vista, 1001 Pine.
 Dennison, Mr. and Mr. Walter E.; San Mateo, Cal. (Tel. Sunset Black 261.)
 —Miss Isabel; (Poplar Avenue and C Street), San Mateo, Cal.
 Dennison, Mr. and Mrs. Wm. E.; 14 Broderick. (Tel. Page 537.)
 Dennison, Mr. and Mrs. Edward G.; 3454 Twenty-first. (Tel. Mission 135.)
 De Noon, Mrs. C.; Miss; 2024 Jackson. 3d and 4th Friday.
 Denson, Judge and Mrs. S. C.; 2018 Devisadero. (Tel. Baker 216.) 1 and 3 Friday
 —Miss Laura; Mr. Henry B. 1st and 3d Friday.
 Dent, Mrs. G. W.; 2201 Sacramento.
 Denver, Mrs. M. W.; Hotel Bella Vista, 1001 Pine. (Tel. Main 583.) Monday.
 Depew, Mr. and Mrs. Charles M.; 308 San Jose Avenue.
 De Pue, Mr. and Mrs. E. J.; 1107 Jones. (Tel. East 847.)
 Derby, Dr. Albert T.; 641 Golden Gate Avenue.
 Derby, Mr. and Mrs. Richard; Oakland, Cal. (Tel. Black 3726.)
 Dernham, Mr. and Mrs. Albert; 1354 Post. 1st & 3d Thursday.
 Dernham, Mr. and Mrs. Henry; 2317 Central Av. (Tel. West 918.) 1 & 3 Thurs.
 De Ruyter, Mr. and Mrs. John E.; 2640 Steiner.
 De Sabla, Mr. and Mrs. Eugene Jr.; 1916 Octavia. (Tel. West 433.) 1 & 3 Friday.
 Deuprey, Mrs. Florence H.; Mr. Hillyer; 2042 Scott. (Tel. West 232.)
 De Vecchi, Mr. and Mrs. Paolo; 1717 Jackson. (Tel. East 124.) Friday.
 Devlin, Mr. Frank J.; 2111 Pacific Avenue.
 De Witt, Dr. and Mrs. T. Byron; 952 Pine. (Tel. Bush 557.) 3d Wednesday.
 De Young, Mr. and Mrs. M. H.; 1919 California. (Tel. West 315.) Tuesday.
 —Miss Helen.
 Dibbern, Mr. J. Henry; Palace Hotel.
 Dibble, Mr. and Mrs. Henry C.; 2515 Van Ness Ave. (Tel. East 501.) Friday.
 —Mr. Warren; Mr. Oliver.
 Dibblee, Mr. and Mrs. Albert J.; Hotel Knickerbocker. Ross Valley, Marin Co.
 Dickins, Mr. and Mrs. Edmund F.; 1567 Clay. (Tel. Polk 2066.)
 Dickins, Mr. and Mrs. Walter; 506 Cole. (Tel. Fell 8231.)
 Dickinson, Mrs. A. E.; 1076 Bush. (Tel. East 29.) 1st and 3d Thursday.
 Dickinson, General and Mrs. John H.; Sausalito, Marin County, Cal.
 Dickson, Mr. and Mrs. Frank Watt; 423 Cole. (Tel. Fell 6571.) 2d and 4th Frida
 Dillon, Miss Kate P.; 3508 Clay. (Tel. West 901.) 1st and 2d Wednesday.
 Dillon, Mrs. Nano; Miss; Miss Mary; 2514 Fillmore.
 Dillon, Mrs. T. I.; 1926 Octavia. Thursday.
 Dimond, Mr. and Mrs. E. R.; 2204 Pacific Avenue. (Tel. West 48.) Friday.
 Dimond, Mr. and Mrs. H. P.; 412 Ashbury. 1st and 3d Friday.
 —Miss Ethel; Alan W.
 Dingee, Mr. and Mrs. William J.; 1882 Washington. (Tel. West 45.)
 Dingle, Mrs. Rennie J.; 626 Post. (Tel. Larkin 1951.) Thursday.
 Dingle, Prof. Wm. N.; 507 Sutter. (Tel. Red 1534.)
 Dinkelspiel, Mr. and Mrs. H. G. W.; 2101 Pacific. (Tel. Steiner 4511.) 1st Friday.

- Dixon, Mr. John; 947 Eddy.
 Dixon, Mr. and Mrs. Samuel W.; 1909 Larkin. Last Thursday.
 Doane, Mr. and Mrs. Wilbur C.; 29 Hill. (Tel. Capp 2144.)
 Doane, Mr. and Mrs. Isaac Y.; 1333 Leavenworth. (Tel. Sutter 2441.)
 Doane, Mr. and Mrs. W. G.; 230 Clayton. (Tel. Page 751.)
 ———Miss Florence Julia.
 Doak, Mr. and Mrs. D. P.; 2368 Broadway. (Tel. Scott 1277.)
 Dobbs, Mr. and Mrs. L. L.; Miss Emily G.; 1424 Bush. Tuesday.
 Dodd Mr. and Mrs. Willis G.; 1919 Pierce. (Tel. Geary 1913.)
 Dodge, Mr. and Mrs. Al; 2865 Washington. (Tel. Scott 2284.)
 Dodge, Mr. and Mrs. Washington; The Cumberland. Monday.
 Dodge, Mrs. Henry L.; 2015 Franklin. (Tel. Sutter 2751.)
 Dodge, Mr. and Mrs. Wm. G.; Bohemian Club, 1312 Van Ness. (T. Larkin 3161.)
 Dodge, Mr. Zenas U.; 2015 Bush. (Tel. Geary 1527.)
 Doe, Mr. Bartlett; 2002 Laguna. (Tel. Steiner 2516.)
 Doe, Mr. and Mrs. Charles F.; 2000 Laguna.
 Doe, Mr. and Mrs. Charles W.; 1941 Clay. (Tel. Polk 4603.)
 Doe, Mr. and Mrs. Frank P.; 2002 Laguna.
 Doherty, Miss Laura Mildred; 1840 California. (Tel. West 9.) 2 and 4 Tuesday.
 Dohrmann, Mrs. Elizabeth A.; 131 Post.
 Dohrmann, Mr. and Mrs. F. W.; 1815 California. Last Saturday.
 ———Frederick W., Jr.
 Dohrmann, Mr. and Mrs. A. B. C.; 2206 Green. (Tel. West 190.) 2d Friday.
 Dolbeer, Miss Bertha M.; 2112 Pacific Av. (Tel. West 690.) 1st & 3d Friday.
 Donaldson, Miss M. Cecilia; 510 Hermann, cor. Webster. 1st & 3d Thursday.
 ———Joseph F. (Tel. Grace 5063.)
 Donaldson, Mr. and Mrs. R. A.; 2828 Washington. (Tel. West 170.) 2d & 4th Fri.
 ———Misses.
 Donohoe, Mrs. Emile; 2410 Pacific Av. (Tel. West 927.) Friday.
 ———Mr. Edward.
 Donohoe, Mr. and Mrs. Joseph A.; 1409 Sutter. (Tel. East 788.) Friday.
 Donovan, Mr. D. P.; 20 Fifth St. (Tel. South 80.)
 Donzel, Mr. and Mrs. A. J.; 20 Latona. (Tel. Butchertown 35.)
 Doolan, Mr. and Mrs. R. P.; 1424 Mission. 3d and 4th Thursday.
 Doolan, Mr. Thomas; 1424 Mission.
 Doolittle, Mrs. B. M.; Hotel St. Nicholas. (Tel. South 778.) Monday.
 ———Miss Mame.
 Doolittle, Mr. and Mrs. J. E.; 1901 Page. (Tel. Park 105.) 4th Tuesday.
 Doolittle, Mr. and Mrs. J. H.; Hotel St. Nicholas, 1630 Market. (T. So. 778.) Mon.
 Dore, Mrs. E.; 2009 Pacific Avenue. (Tel. Jackson 1496.) 1st and 3d Friday.
 Dorian, Mr. and Mrs. J. H.; 123 Third Av. (Tel. Baker 1961.) Thursday.
 Dorn, Mr. and Mrs. D. S.; 1600 Fell. (Tel. Park 446.) 1st & 3d Thursday.
 Dornin, Mr. and Mrs. John Cushing; 2514 Octavia.
 Dornin, Mr. and Mrs. Geo. D.; 2521 Benvenue ave., Berkeley. (Tel. Dana 81.)
 Dornin, Mr. George W.;
 Dorr, Dr. and Mrs. L. L.; 1115 Hyde. (Tel. East 204.) 3d & 4th Thursday.
 ———Miss; Dr. William R.; Louis.
 Dorrance, Mr. S. A.; 1104 Market. (Tel. Folsom 442.)
 Dougherty, Mr. and Mrs. Charles M.; 2517 Pacific ave. (Tel. West 478.)
 ———Louis; James M. Dougherty Station, Contra Costa County, Cal.
 Dow, Dr. and Mrs. Burritt N.; The Berkshire. (Tel. James 1561.) Monday.
 Dow, Mr. and Mrs. Geo. E.; 1801 Laguna. (Tel. West 404.) Thursday.
 ———Miss M. Lillian; Wallace Hanscome; George A.; Edwin T.
 Dow, Mr. and Mrs. Percy A. R.; 1511 Larkin. (Tel. Larkin 4146.) 1 & 3 Friday.
 Dowling, Mr. Thomas H.; 722 Bay.
 Downs, Mr. B. F.; California Hotel. (Tel. Main 1220.)
 Downing, Mr. and Mrs. Edward A.; 1220 Geary.
 Doyen, Miss F. A.; 1032 Washington. (Tel. Main 1056.) 1st, 2d & 3d Tuesday.
 Doyle, Mrs. Henry; San Mateo, Cal. Wednesday.
 ———Miss; Thomas B.
 Doyle, Mr. John J.; 26 Mills Building, 4th floor. "Cupertino," Menlo Park.
 Doyle, Mr. and Mr. John T.; Menlo Park, San Mateo County, Cal.
 Doyle, Mr. and Mrs. Wm. A.; 2930 Pacific Av. 1st & 3d Friday.
 Dozier, Dr. and Mrs. C. A.; 1384 Masonic. (Tel. Park 378.) 1st & 3d Wed.
 Drake, Mr. and Mrs. E. E.; The Berkshire, 711 Jones. Monday.
 Dray, Dr. Frank R.; Hotel Baltimore. (Tel. East 978.)

- Dresel, Dr. Gustav.; 2210 Central Avenue. (Tel. West 230.)
 Drexler, Mrs. Louis P.; 2424 Gough. 1st & 3d Friday.
 Dreypolcher, Mr. William S.; San Rafael, Marin County, Cal.
 Driffield, Mr. and Mrs. V. Carus; 1917 Vallejo. (Tel. West 706.) Thursday.
 Drinkhouse, Mrs. J. A.; 2502 Broadway. (Tel. Scott 417.) Friday.
 Drinkhouse, Mr. Frederick A.; 2502 Broadway. (Tel. Scott 80.)
 Drinkhouse, Mr. Frederick A.; 2502 Broadway. Tel. Scott 417.)
 Driscoll, Mrs. J. M.; Mr. Thomas A.; 2102 California. (Tel. West 80.)
 Dross, Mr. and Mrs. Robert; 1232 Post.
 Drown, Mr. and Mrs. Albert N.; 2550 Jackson. (Tel. West 395.) Friday.
 -----Miss Bernie R.; Miss N. Newell.
 Brown, Mr. and Mrs. Willard N.; 2870 Washington. (Tel. Jackson 3501.)
 Drucker, Dr. George I.; 1456 Fulton. (Tel. Page 4701.)
 Drum, Mr. and Mrs. F. G.; 2211 Washington. (Tel. West 1034.) San Mateo, Cal
 Drum, Miss Sara G.; 2524 Broadway. (Tel. West 803.) Friday.
 -----John S.; William G.
 Drummond, Mr. and Mrs. Robert E.; 833 Shrader. (Tel. Page 3294.) Thursday.
 Drysdale, Mr. and Mrs. Daniel; St. Dunstan's. (Tel. East 290.)
 Drysdale, Mr. and Mrs. G. N.; 1369 Waller. 1st & 3d Tuesday.
 Dubedat, Mr. Eugene; Edward; 2003 Franklin. (Tel. Hyde 2071.)
 Du Bois, Mrs. Henry A.; San Rafael, Marin County, Cal.
 -----Miss Helen Jay.
 Duckett, Dr. and Mrs. C. S.; 1807 Post. (Tel. Pine 2784.) Thursday.
 Duffy, Miss Anna G.; Mr. William F.; 1944 California. (T. Scott 750.) Tuesday.
 Dugan, Mr. and Mrs. Charles E.; Belmont, San Mateo County. 2d Thursday.
 Dugan, Mrs. Emma F.; Miss Adela E.; Herbert F.; Charles; 696 Sutter.
 (Tel. East 444.)
 Duisenberg, Mrs. Chas.; The Knickerbocker. (Tel. Bush 45.) Wednesday.
 -----Miss Augusta W.
 Dunbar, Dr. and Mrs. Luis Lane; Hotel Wenban & "Craigellachie," Belvedere.
 -----Stuart Boyd; 606 Sutter. (Tel. Main 5474.) Tuesday.
 Dunbar, Mr. Aubrey T.; Hotel Bella Vista, 1001 Pine.
 Duncan, Mr. A. M.; 1746 Sutter
 Duncan, Mr. and Mrs. William L.; 2825 Pine.
 Duncomb, Mr. Edward J.; 2010 Devisadero. (Tel. Scott 726.)
 Dunham, Miss Florence E.; 2600 Jackson. 1st & 2d Friday.
 -----Miss Rose; Miss Mary C.
 Dunn, Mr. and Mrs. James R.; 2345 Broadway
 -----Miss; Mr. John.
 Dunn, Mr. and Mrs. P. Livingston; 88 Frederick. (Tel. Fell 1217.) Thursday.
 -----Miss Bessie.
 Dunn, Mr. Ritchie L.; 2005 Lyon. (Tel. West 514.)
 Dunne, Judge Frank H.; 1457 Leavenworth. (Tel. Polk 4291.)
 Dunne, Mrs. Peter; 2111 Broderick.
 Dunne, Mr. Joseph J.; 3023 Clay.
 Dunne, Mr. and Mrs. Peter F.; 3905 Clay. (Tel. West 299.) Wednesday.
 Dunphy, Mrs. C. U.; 2122 Washington. (Tel. West 489.) 2d & 4th Friday.
 -----Miss Jennie; James C. Cupertino.
 Dunphy, Mr. and Mrs. William H.; Millbrae, San Mateo County, Cal. Tuesday.
 Dunphy, Mr. and Mrs. Charles; Millbrae, San Mateo County, Cal
 Duperu, Mr. Redick McKee; 331 Montgomery. (Tel. Main 36.)
 Durand, Mrs. Clotilde; 503 Devisadero. (Tel. Fell 7681.)
 -----Miss Gabrielle.
 Durbrow, Mr. and Mrs. Alfred K.; 1615 Washington. 1st and 3d Tuesday.
 -----Miss Clara. (Tel. Hyde 2246.)
 Durbrow, Mr. and Mrs. C. J.; 1347 Lombard. (Tel. Larkin 2136.) Wednesday.
 Durbrow, Mr. and Mrs. Elbridge; 615A Mason. (Tel. Red 981.) Thursday.
 -----Ross L.
 Durbrow, Mr. and Mrs. Harry; 2308 Jackson. (Tel. Pine 3221.)
 Durbrow, Mrs. Joseph; 1124 Bush. (Tel. East 355.) Thursday.
 Durden, Mr. Henry S.; 1720 Union. (Tel Baker 2371.)
 Durham, Mr. and Mrs. R. L.; 989 McAllister. 2d Tuesday.
 Dutard, Mrs. H.; 2930 Clay. Friday.
 Dutton, Mr. and Mrs. George W.; 2178 Post.
 Dutton, Mr. and Mrs. Grayson; 824 Sutter.
 Dutton, Mr. and Mrs. Henry Foster; 1218 Hyde. 1st and 3d Tuesday.

SAN FRANCISCO LIST.

- Dutton, Mr. and Mrs. J. Warren; 1332 California. (Tel. Polk 4651.) Thursday.
 ———Warren.
- Dutton, Mr. and Mrs. Samuel E.; 733 Bush. Friday.
 ———Miss Louise.
- Dutton, Mr. and Mrs. Wm. J.; 2507 Pacific Ave. (Tel. West 61.) 1 and 3 Friday.
 ———Miss Mollie P.; Miss Gertrude E.; Mr. Harry S.
- Duval, Mr. and Mrs. William S.; 1012 Pine. (Tel. Brown 286.) Thursday.
 ———Miss Catharine.
- Dwyer, Miss J. A.; The Cumberland, 1706 Bush. Monday.
- Dwyer, Mr. J. J.; 739 Ellis. (Tel. Main 14.)
- Eagar, Mrs. Thos.; 413 Central Av. 1st & 3d Thursday.
- Eagar, Mr. and Mrs. T. C.; 413 Central Av. 1st & 3d Thursday.
- Eagleson, Mr. and Mrs. John G.; 509 Powell, and Los Angeles, Cal.
- Eagleson, Mr. Robert; 684 Geary.
- Eames, Mr. and Mrs. W. A.; 964 Geary. Friday.
- Earl, Mr. and Mrs. D. W.; 2121 Laguna. (Tel. Pine 4826.) 1st and 3d Friday.
- Earl, Mrs. John O.; Mr. Ogden M.; The Renton, 712 Sutter. Monday.
- Earl, Mr. Sumner F.; 944 Van Ness Avenue.
- Easton, Mr. and Mrs. Ansel M.; Milbrae, San Mateo County, Cal.
- Easton, Mrs. Crocker; San Mateo, Cal.
- Easton, Dr. and Mrs. Daniel E. F.; 900 Haight. (Tel. Fell 8311.) Thursday.
- Easton, Mr. and Mrs. Geo. K.; 2350 Union.
 ———Dr. S. F. Wagner. (Tel. Jackson 766.)
 ———George D.; 1617 Lyon. (Tel. West 882.)
- Easton, Mr. and Mrs. Jas. W.; 924 Haight. (Tel. Page 667.) Thursday.
- Easton, Mrs. Susan B.; Miss Elizabeth B.; 903 Sutter. Tuesday.
- Easton, Mr. and Mrs. T. Chalmers Jr.; 223 Devisadero. 1st and 3d Monday.
- Easton, Mr. and Mrs. Wendell; San Carlos Bld'g. (Tel. East 560.)
- Eaton, Mr. and Mrs. Arthur J.; 833 Shrader. (Tel. Page 3294.) Thursday.
- Eaton, Miss E. C.; Mr. Noble H.; 2031 Steiner. (Tel. West 294.) Wednesday.
- Eaton, Mr. and Mrs. Frederick W.; Redwood City, Cal.; Palace Hotel, S. F.
 ———R. Lloyd; San Mateo. (Tel. Main 5038.)
- Eaton, Mr. William L.; The Colonial.
- Ebbets, Mr. Arthur M.; 1401 Jones. (Tel. Larkin 1903.) 1st and 2d Tuesday.
 ———Miss Annie.
- Eberhard, Mr. George F.; The Oliver, 899 Pine.
- Ebner, Mr. and Mrs. G. Wendell; 718 Steiner. (Tel. Fell 5661.) Thursday.
- Ebright, Dr. and Mrs. Geo. E.; 2017 Sacramento. (Tel. West 437.) 2d & 3 Tues'y.
- Eckhardt, Mr. and Mrs. L. H.; 1427 Washington. (Tel. Polk 4711.) Thursday.
- Eckart, Mr. and Mrs. W. R.; 3014 Clay. (Tel. West 66.) 2d and 3d Friday.
 ———Miss Eleanor; William R., Jr.; Charles E.; Nelson A.
- Eddy, Colonel and Mrs. R. A.; Palace Hotel. Monday.
- Ede, Mrs. Catherine; 460 Guerrero. (Tel. Mission 327.) 1st Friday.
 ———Miss Louise.
- Ede, Mr. and Mrs. William; 3520 Seventeenth. (Tel. Church 3421.)
- Edgell, Mr. and Mrs. W. M.; Sausalito, Marin County, Cal.
- Edie, Capt. and Mrs. Guy L.;
- Edlin, Mr. and Mrs. J.; 1622 Geary. Wednesday.
- Edmondson, Miss; 1605 Franklin. (Tel. Polk 814.)
- Edwards, Dr. Carrie; 418 Golden Gate Av. (Tel. Hyde 2211.)
- Edwards, Mr. and Mrs. Dwight; 3739 Clay. (Tel. Pine 1845.) 1st & 3d Tuesday.
- Edwards, Mr. George D.; 1121 Laguna. (Tel. West 338.)
- Edwards, Mr. and Mrs. James W.; Occidental Hotel, and Belvedere. Monday.
- Edwards, Miss Lucretia; 425 Shrader. 1st and 3d Friday.
- Edwards, Mrs. John G.; Hotel Bella Vista, 1001 Pine. Monday.
 ———Miss Alnette.
- Edwards, Mr. and Mrs. L. B.; 317 Lyon. 1st Tuesday. Cazadero.
 ———Elven E.
- Edwards, Col. and Mrs. William; 1407 Gough. (Tel. Pine 4022.)
- Edwards, Mr. and Mrs. Wm. H.; The Stewart, 431 Ellis. Monday.
- Eells, Mr. and Mrs. Alexander G.; 1168 Haight. (Tel. Page 4033.)
- Eells, Mr. and Mrs. Charles P.; 2415 Pierce. (Tel. West 87.) Ross Valley.
- Eells, Mr. and Mrs. John S.; Miss Lulu M.; 2520 Folsom. (Tel. Church 6141.)
- Eggleston, Mr. and Mrs. A. T.; Berkeley, Alameda County, Cal. Wednesday.
 ———Miss Ethel E.; Charles P. (Tel. Sunset, Derby 213.)

- Ehrman, Mr. L.; 2328 Washington.
 Ehrman, Mr. and Mrs. M.; 2618 Jackson. (Tel. West 403.)
 -----Miss Annie.
 Ehrman, Mr. Sidney M.; 1935 Jackson.
 Ehrman, Mr. and Mrs. S. W.; 703 Leavenworth. 1st & 4th Friday.
 Eickhoff, Mr. and Mrs. Henry; 2500 California, and San Rafael.
 Eidenmuller, Dr. and Mrs. W. C.; 560 Lombard. (Tel. Bush 26.)
 Eisenbach, Mrs. Dina; 2140 Post. (Tel. West 919.)
 Eisen, Dr. and Mrs. E. G.; 713 Cole. 1st and 3d Thursday.
 Eisner, Mr. and Mrs. M. S.; 2319 Sacramento. (Tel. Steiner 3181.) 2d & 4th Fri.
 Elain, Mr. and Mrs. Thos.; 736 Bush. (Tel. Main 344.) 2d & 4th Wednesday.
 -----Mr. Grover C.
 Ehrman, Mr. and Mrs. Joseph; 1915 Van Ness Av. (Tel. East 930.)
 Elder, Mr. and Mrs. David Paul; 1218 Waller.
 Elder, Mr. and Mrs. R. Bruce; 1714 Hyde. 1st Friday.
 Elder, Mr. and Mrs. Scott; 2715 Buchanan. (Tel. West 473.)
 Eldredge, Rev. and Mrs. George; 2028 Broderick.
 Eldredge, Mr. and Mrs. Z. S.; 3412 Washington. (Tel. West 880.) 1 & 2 Friday.
 Eldredge, Mr. and Mrs. Edw. L.; San Mateo, Cal.
 Elkus, Mr. and Mrs. L.; 2328 Pacific Av. (Tel. West 127.) Sacramento, Cal.
 Ellert, Mrs. L. R.; 1915 Webster. (Tel. Geary 227.) 1st & 3d Wednesday.
 Ellicott, Mr. and Mrs. H. W.; Hotel Bella Vista, 1001 Pine. Monday.
 Ellinwood, Dr. and Mrs. C. N.; S. E. cor. Pacific and Devisadero. Friday.
 -----Miss Charlotte E. (Tel. West 984.)
 Eliot, Mr. Charles E.; The California Hotel. Monday.
 -----Miss Rose; Miss G. S.; Mr. Emory.
 Elliot, Mr. and Mrs. C. M.; 1502 Jackson. (Tel. Larkin 1879.)
 Elliot, Mr. and Mrs. Wm. Emerson; 1978 Broadway. (T. Scott 3183.) 1 & 4 Friday
 Ellis, Mrs. H. A.; 2900 Broadway. (Tel. West 528.)
 Ellsworth, Mrs. E. A.; Hotel Savoy. (Tel. John 3431.) Monday.
 Eloesser, Mr. and Mrs. A.; 1606 Van Ness Av. 2d & 4th Thursday.
 Eloesser, Mr. Leo.; 2442 Jackson. (Tel. Pine 1156.)
 Elvidge, Dr. G. F.; 912 Poplar St.; Oakland, Cal.
 Emanuel, Mrs. L.; 2640 Pacific Av. (Tel. Pine 2041.) 2d & 4th Monday.
 -----Miss.
 Emery, Rev. John A.; 731 California.
 Emery, Mr. Rufus C.; 1102 Devisadero. (Tel. West 179.)
 Emmal, Mr. Joseph B.; Dr. Frank S.; 2663 Howard.
 Emmons, Mrs. Mary J.; 3714 Sacramento.
 -----Miss Idella C.; Elmer S.
 Engwer, Mrs. M.; 870 Lombard. Thursday.
 -----Miss B. M.; Mr. W. A. Jr.; Mr. Arthur.
 Engelberg, Mr. and Mrs. E. A.; 925 Eddy. Sausalito.
 Engle, Dr. Howard M.; Starr King Bldg. (Tel. Pr. Ex. 216.)
 English, Mr. and Mrs. James; 565 Ells. Tuesday.
 -----Miss Lulu.
 English, Mrs. John F.; 2417 Howard. (Tel. Mission 85.)
 -----Miss; Miss Alice.
 Eppinger, Mr. and Mrs. Herman; 1707 Octavia. (Tel West 653.)
 Eppinger, Mr. and Mrs. J.; 202 Palace Hotel. (Tel. Main 5895.)
 Eppinger, Mr. and Mrs. I. Peck.; Palace Hotel.
 Eppinger, Mr. Morris.
 Eppinger, Mr. and Mrs. Joseph L.; Palace Hotel. (Tel. Bush 586.)
 Eppinger, Mr. and Mrs. Joshua; 2310 Sacramento. (Tel. Pine 4431.)
 Epsteen, Dr. Henry; 229 Hayes.
 Erskine, Mr. Douglas; 2001 San Jose Av., Alameda, Cal.
 Erskine, Capt. and Mrs. Melville C.; 3212 Washington. (Tel. West 344.)
 Esberg, Mr. Alfred I.; 2211 Pacific Ave. (Tel. West 938.)
 Esberg, Mr. and Mrs. Milton H.; 2332 Washington. (Tel. West 647.)
 Eshmann, Mr. and Mrs. C. L.; 1331 Laguna. (Tel. West 676.) 1st Friday.
 Esmond, Mr. J Wilson; 711 Taylor.
 Estep, Mr. and Mrs. W. C.; 2418 Pine. (Tel. West 853.)
 Eustis, Mr. Daniel F.; Hotel Pleasanton.
 Eustace, Mrs. M. V.; The Bradbury. (Tel. Hyde 2771.) Monday.
 Evans, Mr. and Mrs. Chester H.; The Berkshlre, 711 Jones. Belvedere.
 -----C. Willard; Cornell University, Ithaca, N. Y.

SAN FRANCISCO LIST.

- Evans, Mr. and Mrs. Edward J.; Alameda, Alameda County, Cal.
 Evans, Mr. and Mrs. J. W.; East Oakland, Alameda County, Cal.
 Evans, Judge and Mrs. Oliver P.; 2416 Washington. Friday, except 1st.
 -----Perry. (Tel. Steiner 4306.)
 Evans, Dr. and Mrs. Geo. H.; 2476 Howard.
 Everett, Mr. Leonard; 318 California.
 Everett, Mr. Wallace W.; 2104 Van Ness Ave.
 Everts, Mr. and Mrs. Philetus; 1000 Pine. (Tel. Hyde 501.)
 Ewell, Mr. and Mrs. E. Chapin; 1201 Taylor. 2d & 4th Wednesday.
 Ewing, Mrs. Charles G.; 2221 Scott. (Tel. Scott 2281.) 2d & 4th Thursday.
 -----Miss Grace; Miss Florence; Miss Jessie; Charles G.
 Ewing, Mr. and Mrs. Samuel M.; 1941 O'Farrell.
 Eyre, Miss Mary; Robert M.; 1513 Clay. Menlo Park.
 Eyre, Col. and Mrs. Edward L.; 2291 Sacramento. (Tel. West 660.) Menlo Park.
 Eyre, Mr. and Mrs. Perry; "Fair Oaks," Menlo Park, San Mateo County, Cal.
 Ezekiel, Mr. and Mrs. E. H.; 1003 Golden Gate Ave.
 -----Miss Dorothy.
 Fairweather, Dr. N. S.; Miss M.; 409 Steiner. (Tel. Page 3121.) 1 & 3 Tuesday.
 Fallon, Mr. and Mrs. Frank J.; 432 Oak. (Tel. Page 7411.) Thursday.
 Farnham, Mr. and Mrs. John; 994 Union. (Tel. Hyde 1351.) Thursday.
 -----Miss Mary Louise; J. Walter.
 Farnsworth, Mrs. D. L.; SE. cor. Golden Gate Av. & Broderick. (Tel. Park 294.)
 -----Miss Lotta; Mr. Silas D.
 Farnsworth, Mr. and Mrs. E. P.; 3019 Washington. (T. West 186.) 1 & 3 Monday.
 -----Miss Laura M.
 Farquharson, Mr. and Mrs. C. D.; 3220 Jackson. (Tel. Steiner 3206.) Wednesday.
 Farquharson, Mr. and Mrs. Davis; 801 Van Ness Avenue. Thursday.
 -----Miss Mary A.; Davis F. (Tel. Sutter 691.)
 Farrar, Mr. and Mrs. F. W.; Alameda, Cal. (Tel. Union 631.) 1st Wednesday.
 Farrell, Mrs. Anna; 2221 Pacific Av. (Tel. West 72.) 1st Thursday.
 Farrell, Prof. and Mrs. Geo. C.; 1616½ Bush. (Tel. Sutter 1533.)
 Farren, Mrs. Margaret A.; 500 Harrison. 2d and 4th Wednesday.
 -----Miss; Miss Agnes; John W. Jr.; Andrew J. (Tel. Black 1306.)
 Faull, Miss Sophie; 1628 Vallejo. (Tel. Hyde 1241.) 3d and 4th Friday.
 Faull, Mr. William C.; 2023 Broadway.
 Faull, Miss Mary; Mr. Henry F.; 2100 Bush.
 Faville, Mr. and Mrs. W. B.; Sausalito, Cal.
 Fay, Mr. Julius; 2371 Jackson. (Tel. Jackson 1231.)
 Fay, Mr. and Mrs. Charles W.; 834 Grove. (Tel. Park 399.)
 Fay, Mr. and Mrs. Philip J.; 1130 Vallejo. (Tel. Sutter 121.) And San Jose.
 Faymonville, Mr. and Mrs. Bernard; 2411 Broadway. (Tel. West 52.)
 Featherston, Mrs. Mary; 1805 Jones. Wednesday.
 -----Miss Lillian; Miss Marion; John N.
 Featherstone, Miss Jessie; Miss Mary E.; 2126 California.
 Fee, Mr. H. R.; 22 Beaver.
 Fehleisen, Dr. and Mrs. F.; 1210 Sutter. (Tel. East 935.)
 Feigenbaum, Mrs. B.; Mr. Julius; Hotel Richelieu.
 Feigenbaum, Mr. and Mrs. Lionel B.; 1364 Post. 2d and 3d Wednesday.
 Feigenbaum, Mr. and Mrs. Joseph; 2713 Clay. 1st Wednesday.
 -----Sanford. (Tel. Steiner 2851.)
 Feist, Mr. and Mrs. Adolph; Palace Hotel. (Tel. Main 5678.)
 Feldmann, Mrs. Louis; 691 Shotwell. (Tel. White 426.) 1st and 3d Wednesday.
 -----Miss; Miss Tillie M.; Louis Jr.; Edward; Walter H.
 Felton, Hon. Charles N.; Pacific-Union Club. Menlo Park.
 Felton, Mr. Charles N. Jr.; Pacific-Union Club. Menlo Park.
 Felton, Mr. and Mrs. W. W.; 2422 Buchanan. (Tel. W. 674.) Also Mazatlan, Mex.
 Fennimore, Mr. and Mrs. Watson D.; 2628 Steiner. (T. West 509.) 1 & 4 Friday.
 -----Arthur R.
 Ferguson, Mr. and Mrs. J. P.; Miss Irene; 2511 Baker.
 Ferguson, Mr. and Mrs. Phineas F.; 2 Vicksburg. (Tel. Mission 78.)
 Ferrari, Mme. Virginia F.; 1513 Hyde. (Tel. East 196.) 1st & 2d Monday.
 Feuchtwanger, Mr. and Mrs. S.; 1720 Pine. |
 Feusier, Mr. and Mrs. Louis; 1027 Green. (Tel. East 744.)
 -----Miss Maybelle L.; Miss Josephine E. G.
 Feusier, Mr. and Mrs. Clarence L.; 521 Ashbury. (Tel. Park 286.)
 Fichtner, Dr. and Mrs. G. C.; 954 McAllister. 4th Thursday.

- Field, Mr. and Mrs. Alfred B.; 2611 Pacific Avenue. (Tel. Steiner 1601.)
 —Miss.
- Field, Mr. Alfred G.; 2611 Pacific Avenue. (Tel. Steiner 1601.)
- Field, Dr. Edna R.; Mr. Charles L.; 1230 Geary. (Tel. Sutter 2001.)
- Field, Major and Mrs. Edward; The Pendleton, 900 Sutter. Monday.
 —Alexander.
- Field, Mr. George Russell; Bohemian Club.
- Field, Mr. and Mrs. H. S.; 2822 Pine. (Tel. Pine 591.) 1st and 2d Monday.
 —Miss Sallie.
- Fife, Mr. and Mrs. George S.; 1201 California. (Tel. East 276.) Tuesday.
 —Miss; Miss Beatrice L.; country residence, "Shady Eaves," Palo Alto.
- Filcher, Mr. and Mrs. J. A.; 934 Van Ness Av. Friday.
 —Miss Irma.
- Fillmore, Mrs. Jerome A.; 1930 Broadway. (Tel. West 1.)
 —Miss Jessie. 1st, 2d & 3d Monday.
- Filmer, Capt. and Mrs. George; 918 Sanchez. (Tel. Church 5035.) Thursday.
- Filmer, Mr. and Mrs. John; 336 Jersey. 3d Thursday.
- Filmer, Mr. and Mrs. William P.; 1219 Page. (Tel. Page 8631.) Wednesday.
- Findley, Mrs. Thomas. Sausalito, Marin County, Cal. Friday.
 —Miss Mamie; Miss Edith; Miss Louise; Frank B.
- Finley, Miss Mary C.; 749 Francisco. 2d & 4th Friday.
 —Miss Jennie C.; Mr. Peter J.
- Finnell, Mr. and Mrs. Bush; 2215 Green. (Tel. Jackson 3531.) 1st Friday.
- Firmstone, Mr. and Mrs. J. E.; 844 Shrader. (Tel. Kate 5082.) 1st Thursday.
- Firth, Mr. and Mrs. Joseph Kirk; 720 Franklin. (Tel. Polk 2191.) Wednesday.
- Fish, Mrs. N. T.; Hotel Bella Vista, 1001 Pine. Monday.
 —Miss Emily; Mr. C. B.
- Fisher, Mr. Charles A.; 2230 Broadway. (Tel. Pine 136.) Del Monte.
- Fisher, Mr. and Mrs. Henry E.; 2628 California. (Tel. Steiner 3936.) Thursday.
 —Miss Josie; Miss Flora.
- Fisher, Mr. Philip I.; 1610 Washington. (Tel. East 775.)
- Fisher, Mr. William H.; 2268 Franklin.
- Fisk, Mr. and Mrs. Cyren E.; Lyon and Golden Gate ave. Wednesday.
- Fisk, Mr. and Mrs. Arthur G.; 700 Hayes. (Tel. Park 347.)
- Fiske, Mrs. Henry M.; 2100 Bush. (Tel. Pine 211.) Tuesday.
- Fitch, Mr. and Mrs. George H.; 1528 Clay.
- Fitch, Mr. and Mrs. George K.; 703 Bush. Thursday.
 —Miss Virginia.
- Fitch, Mrs. Helen A.; 925 Chestnut. (Tel. Sutter 2236.)
- Fitch, Col. H. S.; 990 Pine. (Tel. Red 2811.)
- Fitch, Mr. and Mrs. Luther E.; 925 Chestnut. (Tel. Sutter 2236.)
- Fitzgibbon, Dr. and Mrs. Gerald J.; 204 Haight. (Tel. Park 260.)
 —Miss Marcella; Miss Lizzie.
- Flack, Mr. and Mrs. George D.; 2919 Folsom. (Tel. Church 6264.) Thursday.
 —Miss Minnie M.
- Flagg, Mr. Charles C.; The Berkshire Hotel, 711 Jones. (Tel. Main 1429.)
- Fleishhacker, Mrs. Delia; 2110 California. (Tel. West 762.) Tuesday.
 —Mortimer; Herbert.
- Fleishman, Mrs. B. M.; 2107 Pacific Av. (Tel. West 195.) 2d & 4th Friday.
 —Miss; Mr. Samuel G.
- Fleissner, Mr. and Mrs. Otto; 939 Bush. (Tel. Polk 3131.)
- Fletcher, Mr. Artemus T.; 1020 Pine.
- Fletcher, Mr. and Mrs. D. M.; 1037 Franklin. (Tel. Hyde 1986.) Wednesday.
 —Irwin L.
- Fletcher, Mr. George R.; 1027 Pt. Lobos Ave. (Tel. West 896.)
- Fletcher, Mr. and Mrs. George W.; Hotel St. Nicholas. (Tel. South 932.)
- Fletcher, Mr. and Mrs. Lyle M.; 1799 Pine. (Tel. Sutter 296.) San Mateo.
- Fletcher, Captain and Mrs. Robert H.; 2003 Steiner. (Tel. Scott 1902.)
- Fletcher, Dr. and Mrs. Thos.; 129 Collingwood. (Tel. Kate 4239.) 2 & 4 Monday.
- Flinn, Mr. and Mrs. John W.; 1004 Bush.
- Flint, Mr. and Mrs. B. P.; 1121 Hyde. (Tel. Larkin 1551.) 1st & 2d Thursday.
- Flood, Mr. and Mrs. J. L.; 2120 Broadway. (Tel. West 897.) Alma, S. Clara Co., Cal.
- Flood, Miss Cora Jane; 1010 California. (Tel. East 230.) Tuesday. Menlo Park.
- Flood, Dr. and Mrs. Philip H.; 841 Ellis. (Tel. Hyde 1441.)
- Flournoy, Mr. and Mrs. John; 1829 Clay. (Tel. East 26.) 2d and 4th Thursday.
- Flynn, Mr. Thomas E.; 206 Valencia.

SAN FRANCISCO LIST.

- Foley, Mr. and Mrs. H. J.; 112 De Long Ave. (Tel. Page 784.) 2d Monday.
 Folger, Mr. and Mrs. Herbert; 1335 Leavenworth. (Tel. Sutter 481.)
 Folger, Mr. and Mrs. Jas. Athearn; 2829 Pacific Av. (Tel. West 765.)
 Follis, Mr. Clarence G.; The Howland. (Tel. East 536.) San Mateo.
 Follis, Mr. and Mrs. James H.; 2604 Jackson. (Tel. West 480.) Friday.
 Folsom, Mr. and Mrs. George T.; Hotel Bella Vista. 2d and 4th Monday.
 Folsom, Mr. Joseph R.; 1918 Broadway.
 Foltz, Mrs. Clara; 771 Haight. (Tel. Page 7961.)
 Fonda, Mr. and Mrs. Chas. P.; 3714 Sacramento. (T. Scott 44.) 2 & 4 Thursday.
 Fonda, Mr. and Mrs. Harry S.; 3710 Sacramento. (Tel. Pine 1763.) 1 & 3 Monday.
 Fonda, Mr. and Mrs. Walter G.; 3710 Sacramento. (Tel. Pine 1763.) 1 & 3 Tue
 Fonda, Mrs. William M.; 3712 Sacramento. Wednesday.
 Fonda, Mr. and Mrs. Wm. T.; 3011 Sacramento. (T. Scott 2402.) 1 & 3 Thursday.
 Fontana, Mr. and Mrs. M. J.; 825 Francisco. (Tel. Main 5764.) 1 and 3 Tuesday.
 ————Miss Margaret; Mr. Mark E.; Mr. Roland D.; Mr. Richard G.
 Foorman, Mrs. S.; Mr. I. S.; 2022 California. (Tel. West 656.)
 Foote, Mr. and Mrs. H. S. Jr.; Corte Madera, Cal., or 1921 Sacramento.
 Foote, General Lucius H.; Bohemian Club, or 819 Market, r. 46.
 Forbes, Mrs. Alexander; Hotel Pleasanton, and Hotel Rafael, San Rafael.
 ————Miss Kate; Mr. William D.
 Forbes, Mr. and Mrs. Arthur W.; 2125 Sacramento. (Tel. Scott 345.)
 Forbes, Mr. and Mrs. Cleveland; 1501B Larkin. (Tel. East 31.)
 Forbes, Miss Euphemia; 1605 Franklin. (Tel. Polk 2790.)
 Forbes, Mr. and Mrs. Stanley; 2614 Scott. (Tel. West 1024.) Friday.
 Ford, Mr. and Mrs. Alfred B.; "Fairseat," San Mateo, Cal.
 Ford, Mr. Charles D.; Occidental Hotel. (Tel. Bush 619.)
 Ford, Mrs. C. L.; 1812 Sutter. (Tel. Steiner 1406.) 1st & 3 Tuesday.
 Ford, Miss Leah.
 Ford, Mr. and Mrs. Tirey L.; 952 Haight. (Tel. Park 364.) 4th Thursday.
 Ford, Mr. E. Courtney; Occidental Hotel.
 Forman, Mrs. Sands W.; Occidental Hotel. (Tel. James 3221.) Monday.
 Forster, Mr. and Mrs. E. L.; 2426 Howard. (Tel. Church 1718.) 1st & 3d Friday.
 Foster, Miss May; Hotel Regena. (Tel. Private Ex. 403.)
 ————Miss Florence Claire. Belvedere, Marin County, Cal.
 Forsyth, Mr. and Mrs. Robert; 1304 Leavenworth. (Tel. East 760.)
 Fortescue, Mr. and Mrs. H. M.; The Cumberland. (Tel. East 518.) Friday.
 ————Miss Margaret.
 Fortmann, Mr. and Mrs. Henry F.; 1007 Gough. (Tel. East 756.) Tuesday.
 ————Miss Stella F.
 Forwood, Colonel W. H.; Chief Surgeon, U. S. A.; Occidental Hotel.
 Foster, Mr. and Mrs. Arthur W.; "Fair Hills," San Rafael, Cal. Friday.
 ————Misses. (Tel. Sunset, San Rafael, Main 5.)
 Foster, Mr. and Mrs. Charles J.; Sausalito, Marin County, Cal.
 Foster, Mr. C. M.; Miss Lottie; 727 Market.
 Foster, Mr. and Mrs. Newton H.; 209 Walnut. (Tel. West 774.)
 Foster, Mr. and Mrs. Samuel; 1722 Washington. 1st and 3d Friday.
 Foster, Mr. and Mrs. W. P.; Hotel Repelier, 781 Sutter. (Tel. East 156.) Monday.
 ————Miss Nellie R. Couch.
 Foulkes, Mrs. M. K.; Miss May; 3645 Washington. 4th Tuesday.
 Foulkes, Mr. Wade H.; 2514 Clay.
 Foulks, Mr. George H.; 863 Bush.
 Foute, Rev. and Mrs. R. C.; 2123 California. (Tel. West 955.)
 ————George de K.
 Fowler, Mr. and Mrs. T. W.; 1220 Masonic. (Tel. Park 148.) 1st Thursday.
 Fowler, Dr. Benjamin L.; 239 Geary. (Tel. Black 5406.)
 Fox, Dr. and Mrs. Charles W.; Palace Hotel. Monday.
 Foye, Mrs. Alice M.; Hotel Bella Vista, 1001 Pine, and Sacramento, Cal.
 Frank, Mrs. F. P.; 1601 Van Ness Avenue. (Tel. East 82.) Friday.
 Frank, Mr. Ludwig; 1311 Leavenworth.
 Frank, Mr. and Mrs. Nathan H.; 2114 Central Avenue. (Tel. West 691.)
 Frank, Mr. and Mrs. William; 1910 Washington. (Tel. East 210.) Friday.
 ————William Rudolph.
 Franklin, Mr. Arthur C.; 655 Golden Gate Ave. (Tel. Jessie 2771.)
 Franklin, Dr. and Mrs. W. Scott; Hotel Savoy. Wednesday.
 Fraser, Dr. Edwin J.; The Ralston, 1222 Pine. (Tel. Polk 556.)
 Fraser, Mr. and Mrs. J. P.; 610 Mason. (Tel. Grant 196.)

- Fraser, Mr. and Mrs. Grant G.; St. Dunstan's. 1st & 3d Monday.
 Fratinger, Mrs. Julia; Miss Josie; 817 Eddy. (Tel. Polk 4491.) Wednesday.
 Frazer, Dr. Thomas; The Berkshire, 711 Jones.
 Frazier, Mr. and Mrs. James L.; 1902 Broderick.
 Fredericks, Mr. and Mrs. A. R.; 1810 Webster. (Tel. Pine 3191.)
 Fredericks, Mr. and Mrs. Charles E.; 2340 Vallejo. (Tel. Baker 2151.)
 Fredericks, Mr. and Mrs. Frank F.; 2615 Union. (Tel. Scott 310.)
 Freeman, Mr. and Mrs. Abraham C.; 3034 Washington. (Tel. Geary 2471.)
 Freeman, Mr. and Mrs. I.; St. Nicholas Hotel. Thursday.
 -----Miss Florence K.
 Freeman, Mr. and Mrs. J. Eugene; California Hotel. Monday.
 Freeman, Dr. Clara M.; Hotel Graystone, 66 Geary. (Tel. John 3331.)
 Freese, Captain and Mrs. A. C.; 812 Fell. (Tel. Park 180.) 1st & 3d Wednesday.
 French, Mrs. George K.; Hotel Bella Vista, 1001 Pine. Monday.
 French, Mrs. M. T.; 1811 Pine. (Tel. Geary 1132.)
 -----Miss; Miss Alice; Miss Ida; Walter E.
 Freshman, Mr. and Mrs. Sidney D.; ;
 Fretwell, Mr. and Mrs. Edwin; Belvedere, Marin County, Cal.
 Frick, Mr. J. E.; Lick House.
 Fricke, Mr. and Mrs. John W.; 751 Cole. |
 Friedlander, Mr. and Mrs. E.; 158 Central Ave. (Tel. Fell 6191.)
 -----Mr. A.; Mr. S.
 Friedlander, Mr. Joseph; 916 Sutter. (Tel. Sutter 2201.)
 Friedlander, Mr. Samuel H.; Palace Hotel.
 Friedlander, Dr. D.; Jackson & Broderick. (Tel. West 388.)
 Friedman, Mr. and Mrs. Max; 1736 Golden Gate Avenue.
 Friedman, Mr. I.; 1736 Golden Gate Avenue.
 Friedlander, Mr. and Mrs. T. Cary; California Hotel.
 Friele, Captain and Mrs. D. E.; Palace Hotel. Monday. Steamer "China."
 Fries, Mr. and Mrs. Wm.; Palace Hotel. (Tel. Main 5213.)
 Friend, Mrs. A. C.; 807 California. (Tel. James 201.)
 Frink, Dr. and Mrs. George K.; Belvedere, Marin County, Cal. Tuesday.
 Frink, Mrs. George W.; Hotel Pleasanton. Tuesday.
 Frisbie, Dr. and Mrs. E. G.; 1610 Van Ness Ave. (Tel. East 591.) 2d & 4th Friday.
 Fritch, Mr. and Mrs. George; 1008 Green.
 Fritch, Mr. and Mrs. J. Homer; 922 Page. (Tel. Page 3107.)
 Fritz, Judge Alfred J.; 131 De Long Avenue.
 Fritz, Mr. and Mrs. E. N.; 101 Frederick. (Tel. Page 780.) 1st & 4th Tuesday.
 -----Miss Dollie.
 Froelich, Mr. Christian; Pacific-Union Club.
 Frolich, Mr. and Mrs. Theo.; 1492 Fulton. (Tel. Fell 4072.)
 Frowenfeld, Mr. and Mrs. J.; 2411 Jackson. (Tel. West 737.)
 Fry, Mr. Robert D.; 20 Walnut. (Tel. West 335.)
 Fugazi, Mr. and Mrs. J. F.; 5 Montgomery Ave.; res., San Rafael, Marin Co.
 Fuller, Mr. and Mrs. Frank W.; 2605 California. (Tel. West 154.) 1st Friday.
 Fuller, Mr. and Mrs. George H.; 323 First Av. (Tel. Baker 596.)
 Fuller, Dr. and Mrs. George W.; 2101 Webster. (Tel. West 635.)
 Fuller, Colonel and Mrs. Jesse B.; 16 Broderick. (Tel. Page 1095.)
 -----John L.
 Fuller, Mrs. Margaret H.; 839 O'Farrell. (Tel. East 80.)
 -----Miss Nellie; Miss Bertha.
 Fuller, Mr. and Mrs. Sherwood W.; 34 Hill. (Tel. Capp 2141.) Thursday.
 -----Henry Hale.
 Fuller, Mr. J. L.; 314 California, residence Oakland, Alameda County, Cal.
 Fuller, Mr. and Mrs. William P.; Palace Hotel. (Tel. Main 5995.) Monday.
 -----Master.
 Fulton, Miss A. M.; 48 Potola St. Friday.
 Gardner, Mr. and Mrs. A.; 2012 Fillmore. (Tel. Scott 175.)
 Gaffney, Mrs. Mary A.; 2000 Lyon. 2d & 4th Tuesday.
 Gage, Mr. and Mrs. William S.; 2470 Broadway. (Tel. West 1032.)
 Gale, Mr. and Mrs. George; 3005 Jackson. (Tel. Jackson 646.) 1 and 2 Friday.
 Gallagher, Mr. and Mrs. E. J.; 1509 Baker. (Tel. Scott 742.) Thursday.
 Gallagher, Mr. James L.; 130 Steiner.
 Gallagher, Mr. and Mrs. John P.; Hotel Langham. (Tel. Bush 15.) 3d Tuesday.
 -----Miss Annie; Miss Tessie; Mr. J. Paul.

IRVING INSTITUTE

Boarding and Day School for Young Ladies
and Little Girls



This School, favorably known throughout the Pacific Slope for the past twenty-six years, is located on the northeast corner of California and Buchanan Streets. Its buildings are provided with every modern convenience for school and home comfort. It prepares its pupils for the University of California and Leland Stanford Junior University, to which Institutions any graduate of the School is admitted on the recommendation of the principal.

It also gives thorough preparation for any Eastern College admitting women.

It is a complete finishing school for those who do not wish to attend elsewhere.

Diplomas are given to those who complete any of the courses of the Academy, of those of the Conservatory of Music, for which the school provides a faculty of twenty-three instructors of culture and experience. The school accommodates thirty young ladies as home pupils, giving to them every care and city advantage—opportunity to see and hear all that tends to culture and refinement. For further information address :

REV. EDWARD B. CHURCH, A. M., PRINCIPAL

2126 California Street

Corner of Buchanan Street

SAN FRANCISCO, CAL.

SAN FRANCISCO LIST.

109

- Galland, Mrs. J. B.; 1321 Octavia. (Tel. West 910.) 1st & 3d Wednesday.
 Gallatin, Mr. and Mrs. Albert. 1st & 3d Friday.
 -----Miss Leta; Albert, Jr.
- Gallois, Mr. and Mrs. Eugene; 1709 California. (Tel. West 910.) Friday.
 -----Miss Jeanne; Mr. Jean.
- Galloway, Mrs. Martha; Miss Martha S.; William T.; 2203 Devisadero.
 Gallwey, Dr. and Mrs. John; Palace Hotel. (Tel. Bush 84.) Monday.
- Galpin, Mr. and Mrs. P. G.; 1738 Broadway. (T. Larkin 4234.) 1 & 3 Wednesday.
 Gambitz, Mrs. K.; Miss Nathalie; Miss Lillian M.; 1465 Oak. 1st Tuesday.
 -----Dr. Milton R.. (Tel. Fell 4022.)
- Gamble, Miss Sara B.; The Century Club, 1215 Sutter. Thursday.
 Gantner, Mrs. Nannette; 1027 Franklin. (Tel. Larkin 3646.) Monday.
 -----J. Oscar; Frederick G.
- Ganz, Mr. and Mrs. Max; 2297 Franklin. (Tel. Larkin 1401.)
 Garber, Miss E. B.; Hotel Pleasanton. Monday.
- Gardiner, Mr. R. M.; Columbian Banking Co., San Francisco.; Larkspur, Cal.
 Gardner, Mr. and Mrs. Charles F.; 208 Ashbury. 1st & 3d Thursdays.
 -----Miss Alice M.
- Gardner, Mr. Frank A.; Hotel Bella Vista, 1001 Pine.
 Gardner, Mr. and Mrs. John W.; 1114 Post. 1st & 3d Tuesday.
 Gardner, Dr. and Mrs. M.; 3501 Clay. (Tel. West 751.) San Mateo.
 Gardner, Dr. S. J.; S. P. Hospital, 14th and Mission. (Tel. Mission 18.)
 Garoutte, Judge and Mrs. Charles H.; 1890 Page. (Tel. Page 3333.)
 -----Misses.
- Garratt, Mrs. Anna G.; 1750 Washington. (Tel. Polk 1621.)
 Garrett, Mr. and Mrs. Wm. T.; 1823 Oak. (Tel. Page 3312.) Thursday.
 Garrett, Mr. Thomas; Hotel Savoy. (Tel. Bush 289.)
 Garratt, Mr. and Mrs. Benjamin F.; 1307 Guerrero.
- Gartenlaub, Mr. and Mrs. Adolf; 2300 Vallejo. (Tel. West 744.) 1st Friday
 Gartland, Mr. John B.; 632 Post.
- Gaskill, Mr. and Mrs. Varney W.; 993 Steiner. (Tel. Page 825.)
 Gatley, Mr. and Mrs. Richard H.; 1084 Howard. 1st Wednesday.
 Gaudin, Mr. and Mrs. Frederick; 1350 Webster. Monday.
- Gauld, Mr. and Mrs. George G.; 3009 Sacramento. (Tel. Geary 2402.) Tuesday.
 Gaylord, Mrs. H. C.; Miss; Mr. Richard; The Colonial.
 Gehret, Mr. and Mrs. Christian; 1257 Harrison. (Tel. South 148.) Tuesday.
 Gehret, Mr. Frederick; 1417 Eddy.
 -----Alfred C. Frederick.
- Geissler, Mr. and Mrs. Louis F.; 1618 Washington. (Tel. Larkin 3246.)
 -----Miss Eleanor; Mr. Arthur D.
- Geilfuss, Mr. and Mrs. Carl; 817 Treat Av. Last Friday.
 Geilfuss, Mr. and Mrs. Henry; 124 Fulton. (Tel. Mint 326.) First Tuesday.
 -----Miss Elsie.
- Genthe, Dr. Arnold; 790 Sutter. (Tel. Hyde 2361.)
 Georges, Mr. and Mrs. Leonard; 2200 Vallejo. (Tel. Jackson 1511.) 1st Friday.
 -----Egbert T.
- George, Prof. E.; 121 Geary, Director of Berlitz School of Languages.
 Gerberding, Mrs. Albert; 2815 Scott. (Tel. Jackson 3811.) Friday.
- Gere, Dr. and Mrs. George G.; 1732 Waller. (Tel. Fell 6211.) Wednesday.
 Gerst, Mr. and Mrs. G.; The California Hotel. 1st and 3d Monday.
 -----Edgar.
- Gerstle, Mrs. Lewis; 1517 Van Ness Av. (Tel. East 311.)
 -----Miss Bella F. "Violet Terrace," San Rafael.
- Gerstle, Mr. and Mrs. M. L.; 2330 Washington. (Tel. West 458.) Friday.
 Gerstle, Mr. and Mrs. William L.; 2340 Washington. (Tel. West 754.) Friday.
 Getz, Mr. and Mrs. Louis; 2719 Pacific Av. (Tel. West 393.)
 -----Miss Maud; Miss Lillian; Miss Daisy; Milton E.
- Ghirardelli, Mr. and Mrs. Domingo; 2617 Laguna. 2d and 4th Friday.
 -----Miss Alida; Mr. Lyle. (Tel. Steiner 2521.)
- Gibbons, Dr. Henry; 920 Polk. (Tel. East 177.) 2d & 3d Monday.
 -----Miss; Miss Margery.
- Gibbons, Dr. Morton Raymond; 920 Polk. (Tel. East 177.)
 Gibbons, Mr. Henry Walter; 920 Polk. (Tel. East 177.)
 Gibbs, Mrs. C. V. S.; Harry T. 1436 Page. Thursday. San Rafael.
 Gibbs, Mr. and Mrs. Charles E.; 3525 Washington. (Tel. Baker 1956.) Tuesday.
 -----Miss Mary P.; Miss Leni I.; Miss Helen; Miss Virginia; Geo.; C. E. Jr.

SAN FRANCISCO LIST.

- Gibbs, Mrs. George W.; 2622 Jackson. (Tel. West 319.) Friday.
 Gibbs, Mr. and Mrs. J. D.; 1135 Taylor. Tuesday.
 —Miss; Frederic M.
- Gibson, Mr. and Mrs. Chas. A.; 2713 Sac. (Tel. Jackson 3901.) 2d & 4th Thurs.
 Gibson, Mr. and Mrs. F. H.; San Rafael. Wednesday.
 —Miss Mae.
- Gibson, Mr. and Mrs. Walter D. K.; 2108 Broadway. (Tel. West 444.)
 Gibson, Mr. and Mrs. William F.; 912 Dolores.
- Giesting, Mr. and Mrs. J. G.; 1928 Pine. (Tel. Jackson 866.) 1 and 3 Thursday.
 —Miss Lavinia.
- Gifford, Mrs. Ernestine C.; Hotel Bella Vista, 1001 Pine. Monday.
 —Miss Ernestine.
- Gilbert, Mr. and Mrs. Frank L.; 831 Shrader. Thursday.
 Gilbert, Mr. and Mrs. James D.; 509 Stevenson. (Tel. Folsom 2969.) Thursday.
 —Miss May; Mr. James M.
- Gilbert, Mr. and Mrs. Walter P.; 822½ Shotwell. (Tel. Church 6312.) Thursday.
 —Miss Mignon; Viola.
- Gilbert, Mr. and Mrs. Wm. B.; 1215 Waller. 2d & 3d Wednesday.
- Gilham, Mr. and Mrs. F. M.; 2400 Fillmore
 —K. M.
- Gillespie, Mr. and Mrs. W. W.; 1700 Geary. (Tel. Steiner 3993.) Tuesday.
 Gilliland, Mr. and Mrs. Adam; 127 Sixth Avenue. (Tel. Baker 705.) Tuesday.
 Gillig, Mr. and Mrs. John; Hotel Bella Vista, 1001 Pine. Monday.
- Gilmartin, Mr. John T.; 1534 Jackson. (Tel. Polk 476.)
 Gilmore, Mr. and Mrs. John H.; 2032 Bush. Monday.
 Gilmour, Mr. and Mrs. Harry Wilkes; 962 Post.
 —Miss Isadore Lasker.
- Ginnini, Miss Grace; 3164 23d.
- Girvin, Mr. and Mrs. Richard D.; 2293 Sacramento. (Tel. West 583.)
 Giselman, Mr. and Mrs. Wm.; 1720 Golden Gate Av. (Tel. Pine 851.) 4 Thursday.
 Givens, Mr. Charles S.; Pacific-Union Club.
- Gladding, Mrs. Sarah A.; 1611 Franklin. (Tel. East 959.)
 Glascock, Mr. and Mrs. John R.; Hotel Bella Vista, 1001 Pine. Monday.
 Glaser, Dr. and Mrs. E. F.; 832 Sutter. (Tel. East 129.) 2d and 3d Wednesday.
 Glass, Mr. and Mrs. Louis; 1415 Jones. (Tel. East 24 and Main 1.)
 —Miss Frankie; Miss Leila Thompson.
- Gleason, Mrs. William; Miss Genevieve; William J. 2190 Sutter.
 Gleaves, Mr. and Mrs. James Malcom, Jr.; 1516 Hyde. (Tel. Larkin 4274.)
 Gleaves, Mr. and Mrs. Charles Beardley; 810 Chestnut. (Tel. Larkin 767.)
 Gleaves, Dr. C. C.; Hotel Oliver, 899 Pine.
- Glenn, Mr. and Mrs. A. G.; The Strathmore, 207 Larkin. Tuesday. Fruitvale.
 Glenn, Mr. and Mrs. John Q.; Fruitvale, Alameda County, Cal.
- Glynn, Miss Nellie; Miss Louise; 1980 Geary. (Tel. East 75.) Tuesday.
- Goad, Mr. William Frank, Palace Hotel.
 Godchaux, Mr. Edmond; 2620 Buchanan. (Tel. West 959.)
 Godchaux, Mr. and Mrs. Adolphe; 2620 Buchanan. (Tel. West 959.)
 —Miss H. J.; Miss R. (Tel. West 959.)
- Godeau, Mr. and Mrs. Julius S.; 419 Green. (Tel. Bush 539.) 2d Friday.
 Godfrey, Mr. and Mrs. Edward A.; 1312 Leavenworth. Tuesday.
 Godley, Mrs. Montgomery; 3036 California. Thursday.
 —Philip L.; Montgomery Jr.
- Godley, Mr. and Mrs. Jesse E.; 3001 California. (Tel. Baker 36.)
 Godwin, Mr. Thomas; 21 Mills Building, sixth floor. (Tel. Main 1384.)
 Godwin, Mr. and Mrs. J. C.; 671 Turk. Wednesday.
- Goewey, Mrs. James M.; 300 Page. (Tel. Fell 5321.) Tuesday.
 —Charles H.; Frank B.; J. Monroe.
- Golcher, Mr. and Mrs. Henry C.; 719 Cole.
 Golcher, Mr. and Mrs. W. J.; 712 Cole. (Tel. Fell 3201.) 1st & 3d Wednesday.
 —H. Montefiore; Mr. S. B.
- Goldstone, Mr. and Mrs. John B.; 432 Buchanan. Wednesday.
 Golly, Mr. and Mrs. Edward V.; 976 Filbert. 2d Wednesday.
- Gooch, General A. J.; 426 O'Farrell. (Tel. Bush 136.)
 Goodall, Mrs. Charles; 1345 McAllister. (Tel. Park 172.) San Mateo.
 Goodall, Mr. Harry W.; 3638 Washington. (Tel. West 605.)
 Goodloe, Mr. and Mrs. Paul T.; 2814 Webster.

SAN FRANCISCO LIST.

111

- Goodman, Mr. T. H.; Palo Alto, Cal. (Tel. Main 101.)
 Goodman, Mr. and Mrs. A.; 1115 Geary. (Tel. East 885.) 1st Friday.
 Goodman, Mrs. J. H.; Palace Hotel. (Tel. Main 5959.)
 Goodman, Mr. Theo.; Palace Hotel. (Tel. Bush 470.)
 Goodwin, Mr. and Mrs. Benjamin; St. Nicholas Hotel, and San Rafael.
 Goodwin, Mr. and Mrs. Eugene; 399 Laurel. (Tel. Pine 1837.) San Mateo, Cal.
 Goodwin, Mr. and Mrs. H. B.; 2004 Vallejo.
 Gordon, Mr. and Mrs. George F.; 401 Ashbury, cor. Oak.
 Gordon, Mrs. Julia N.; 2900 California. (Tel. Scott 2411.)
 Gordon, Mr. and Mrs. James E.; 2900 California. 1st and 3d Wednesday.
 -----Miss Mabel F.; Miss Edith L.; Miss Carrie I.
 Gordon, Mr. and Mrs. N. H.; The Plymouth, 952 Bush. 1st & 2d Monday.
 Gordon, Mr. and Mrs. Philip K.; 3956 Washington. (Tel. Steiner 76.)
 Gorham, Mr. and Mrs. Wesley T.; 1824 Vallejo. Friday.
 Goss, Dr. Alice M.; 606 Sutter. (Tel. Main 883.)
 Gottig, Mrs. L.; 1806 Pine.
 Gottlob, Mr. and Mrs. Jacob J.; Hotel Richelieu. (Tel. East 575.)
 Gottlob, Mr. Joseph; Hotel Richelieu.
 Gould, Mr. and Mrs. F. H.; 817 Page. (Tel. Fell 238.) 1 & 3 Wednesday.
 Gould, Mrs. Wm. O.; 201 Central Av. (Tel. Park 144.)
 -----Harry Folsom. 1st & 3d Thursday; Maria Monte Vista, Glenwood.
 Gove, Mr. and Mrs. Andrew J.; 925 Vallejo.
 -----Miss Alice; William R.
 Gove, Mr. and Mrs. D. M.; 1631 Pierce. 2d and 4th Tuesday.
 Grace, Mr. and Mrs. Eugene B.; 210 Locust. (Tel. Jackson 2146.)
 Grace, Mr. Frank J.; Bohemian Club, or 1000 Pine.
 Grady, Mr. and Mrs. John H.; 3526 24th. (Tel. Capp 5471.) Thursday.
 Graf, Mr. and Mrs. J. L.; 2065 Bush. (Tel. Scott 1522.) Monday.
 Graham, Mrs. Alice B.; Miss Bessie; Edward Y.; 1515 Masonic Ave.
 Graham, Mr. and Mrs. Charles E.; 1901 Pierce. Wednesday.
 -----Miss Margaret.
 Graham, Mr. and Mrs. G. D.; 109 De Long Avenue. (Tel. Fell 7601.) Thursday.
 Grahm, Mr. W. A.; 202 Hearst Bldg., 3d & Market.
 Graham, Dr. Gilbert F.; 2028 Broderick. (Tel. Scott 2211.)
 Graham, Dr. H. B.; 711 Taylor. (Tel. East 717.)
 Graham, Mr. and Mrs. M. A.; 332 O'Farrell. (Tel. Black 6532.)
 Graham, Mr. and Mrs. Thomas D.; 2127 Bush. Wednesday.
 Grandjean, Mr. and Mrs. Henry; East Oakland, Cal. (Tel. Vale 172.) Thursday.
 -----Miss Estelle; Miss Berthe; Mr. Eugene. (Tel. Sunset, Vale 172.)
 Grannis, Mrs. Elizabeth I.; Pacific Av., bet. Van Ness & Franklin.
 -----George W., Jr. (Tel. East 355.) Wednesday.
 Grant, Mr. and Mrs. Adam; 1112 Bush. (Tel. East 356.) Thursday.
 -----Douglas.
 Grant, Mrs. A. R.; The Cumberland, 1076 Bush. (Tel. East 518.) Friday.
 Grant, Mrs. Charles W.; 1814 Gough. Wednesday in Jan.
 -----Miss Fanny.
 Grant, Mr. Daniel G.; Palace Hotel, and Los Angeles, Cal.
 Grant, Mr. and Mrs. George E., Jr.; 2000 Sutter.
 Grant, Mr. and Mrs. George F.; The Plymouth, 952 Bush, cor. Jones.
 -----Spencer.
 Grant, Mr. and Mrs. Isaac; 1501 Golden Gate Ave. (Tel. Page 7831.) Friday.
 Grant, Mr. and Mrs. Joseph D.; 2200 Broadway. (Tel. West 461.)
 Grant, Mr. and Mrs. Tom C.; Miss Mary; "El Nido," Napa Valley, Cal.
 Grau, Professor and Mrs. L. H.; 859 Fulton. (Tel. Page 55.) Monday.
 -----Miss.
 Grauerholz, Mr. and Mrs. H. J.; 2450 Mission. (T. Church 3564.) 2 & last Thurs.
 Grave, Mr. B.; 1013 Filbert. (Tel. Larkin 1118.) 1st Wednesday.
 -----Miss Mamie; Miss Anna; Miss Lizzie.
 Grave, Mr. and Mrs. Joseph W.; Oakland, Alameda County, Cal.
 Graves, Mr. and Mrs. Robert N.; 2722 Sacramento.
 Graves, Mr. and Mrs. Walker C.; 2131 Howard. (Tel. Mission 202.) 2d Thursday.
 -----Jefferson, James; Walker C. Jr.
 Gray, Mr. and Mrs. Clarence H.; The Colonial. 1st and 3d Monday.
 Gray, Mr. and Mrs. George D.; The Cumberland, 1076 Bush. Monday.
 Gray, Mr. George E.; Miss Anna Spencer; 1155 Bush. (Tel. Hyde 1661.)
 Gray, Mr. and Mrs. George F.; 1520 Masonic Ave. (Tel. Park 325.) Thursday.

SAN FRANCISCO LIST.

- Gray, Mr. and Mrs. Harry N.; St. Dunstan's. (Tel. East 853.) Monday.
 Gray, Mr. and Mrs. Henry; 2500 Green. (Tel. Pine 811.) Friday.
 -----Miss Helen J.
 Gray, Mr. and Mrs. John S.; 1501 Washington. (Tel. Hyde 2501.)
 Gray, Capt. and Mrs. William J.; 2417 Pacific Av. (Tel. West 211.) 1 & 3 Friday.
 Gray, Mr. and Mrs. Wm. J.; 2566 California. (Tel. Geary 1398.) 1 & 3 Thurs.
 -----Miss Bertha.
 Green, Mr. and Mrs. Charles E.; San Mateo, Cal. (Tel. Sunset, Main 411.)
 Green, Mrs. Duff C.; Hotel Bella Vista, 1001 Pine. Monday.
 Green, Mr. and Mrs. Edwin A.; 115 Bartlett. 1st and 3d Wednesday.
 Green, Mr. and Mrs. Fred H.; San Rafael, Marin County, Cal.
 Green, Mr. and Mrs. J. Charles; 679 Waller. (Tel. Fell 7191.)
 Green, Mr. and Mrs. Joseph E.; 56 Belvedere. (Tel. Park 36.)
 Green, Miss Mabel; 1230 Ellis. (Tel. Scott 1064.) 1st Wednesday.
 Greenbaum, Mr. and Mrs. Louis; 1603 Van Ness Av. (Tel. East 264.)
 Greenbaum, Mrs. Rosalie; 3003 California.
 Greenbaum, Mrs. S.; 1072 Ellis. (Tel. Sutter 1046.) Tuesday.
 -----Miss I.; Miss A.; Mr. William L.; Dr. Lawrence.
 Greenberg, Mr. Max H.; 2128 Post.
 Greenberg, Mr. and Mrs. S. C.; 1104A Devisadero. (T. Jackson 1082.) Last Thurs.
 Greenblatt, Mr. and Mrs. M.; 1824 Post. (Tel. Baker 921.)
 Greene, Mr. Carlton W.; 2005 Filbert.
 Greenebaum, Mr. and Mrs. Alfred; 1617 Vallejo. (Tel. Hyde 131.) Friday.
 -----Miss Edith Alice.
 Greenebaum, Mr. and Mrs. Emil; 2310 Sacramento.
 Greenebaum, Mr. and Mrs. Sig.; 1806 Pacific Ave. (Tel. East 30.) 1 & 3 Friday.
 -----Miss May Belle; Mr. Leon S.
 Greenebaum, Mr. and Mrs. William; S. W. cor. California and Gough.
 Greenhood, Mrs. Louise; 1303 Octavia. 1st & 2d Wednesday.
 -----Miss; Miss Frances. (Tel. Pine 3281.)
 Greenlaw, Dr. and Mrs. Mayo A.; 259 Frederick. (Tel. Page 206.) Thursday.
 -----Miss Alma A.
 Greenlee, Mr. and Mrs. F. S.; Hotel Edgemere. (Tel. Pr. Ex. 208.) 1 & 3 Mon.
 Greenway, Mr. Edward M.; Bohemian Club. (Tel. Pr. Ex. 89.)
 Greenwood, Mr. Frederick A.; The Howland. (Tel. East 653.)
 Greenwood, Mr. and Mrs. F. M.; Oakland, Cal. (Tel. Blue 411.) 2 & 4 Tuesday.
 Greenwood, Mr. and Mrs. George D.; Oakland, Alameda County, Cal.
 Greer, Miss Anna P.; 1216 Hyde. (Tel. Polk 4634.) Tuesday.
 Greer, Mr. Robert P.; St. Dunstan's.
 Gregg, Mr. Wellington Jr.; 1612 Washington. (Tel. East 586.)
 Gregg, Mr. William C.; 2414 Van Ness Ave. Sausalito.
 Gregory, Mr. and Mrs. E. H. Lestock; The Cumberland. (Tel. East 518.)
 -----Miss V. E. G.; 1st and 3d Monday.
 Gregory, Mr. and Mrs. H. P.; The Richelieu. Monday. Oakland.
 Gregory, Mr. and Mrs. H. K.; 2311 Van Ness Av. (Tel. East 348.)
 -----Miss.
 Gregory, Mr. and Mrs. J. R.; The Cumberland, 1076 Bush. Monday.
 -----Miss V.
 Gregory, Mr. and Mrs. Warren; 2835 Bush. (Tel. Pine 576.)
 Griffin, Mr. and Mrs. Francis M.; 3447 19th. (Tel. Capp 1181.) Wednesday.
 -----Miss Lutie; Mr. Warren.
 Griffin, Dr. C. F.; 3447 Nineteenth. (Tel. Capp 1181.)
 Griffin, Mr. and Mrs. Frank W.; 2230 Washington. (Tel. West 780.) Friday.
 Griffin, Mr. and Mrs. J. H.; Hotel Atlanta. (Tel. East 807.) Monday.
 Griffin, Mr. Marion; 707 Larkin.
 Griffith, Mr. George P. Jr.; 401 Ashbury.
 Griffith, Mrs. Millen; 569 Harrison.
 -----Miss Jennie; Miss Carrie; Miss Alice.
 Griffith, Mr. and Mrs. W. Edwin; The Ralston, 1222 Pine.
 Griffith, Mr. and Mrs. W. Gordon; 121 Frederick. (Tel. Page 7766.)
 Greppin, Mr. and Mrs. Jos. E.; Alameda, Cal. (Tel. Union 163.) 2d Wednesday.
 Grimes, Mr. and Mrs. George L.; 2122 Pierce. (Tel. Geary 2201.)
 Grimwood, Mr. A. D.; 733 Ashbury. (Tel. Park 253.)
 Grinbaum, Mr. and Mrs. M. S.; Palace Hotel. (Tel. Bush 472.) San Rafael.
 Grissim, Mr. and Mrs. W. W.; 1303 Leavenworth. (T. Larkin 947.) 1 & 2 Thurs.
 Griswold, Dr. W. H.; 6 Eddy. (Tel. John 1451.)

BULLOCK & JONES CO.

Tailors and Furnishers

108-110 SUTTER STREET

SAN FRANCISCO, CAL.



Chapman & Wilberforce



Importers and Wine Merchants



Specialty of Rare and Choice Vintages of Clarets,
Sauternes and Rhine Wines

Peter Dawson's Famous Scotch Whisky

Cuvillier's Fine Champagne Brandy, 1870

Chapman & Wilberforce

123 California Street

San Francisco, Cal.

Telephone Main 775

- Groat, Mr. and Mrs. William H.; 512 Eddy. (Tel. Grace 2078.)
 Groezinger, Mr. and Mrs. Emile A.; 4302 19th. (Tel. Church 6402.)
 Gross, Mr. and Mrs. Carl C.; 2260 Vallejo. (Tel. Jackson 2156.) 1 & 2 Friday.
 Grossman, Dr. Edward L.; 413½ Kearny. (Tel. Black 4312.)
 Grow, Mr. and Mrs. Charles A.; 2510 Fillmore. (Tel. Steiner 901.)
 Growall, Mr. and Mrs. W. L.; Hotel Colonial. 1st and 3d Thursday.
 Grubb, Mr. and Mrs. I. R. D.; 2127 Broderick. (Tel. West 178.) Monday.
 Gruenhagen, Mr. T. G.; 20 Kearny.
 Gruenhagen, Mr. and Mrs. Charles H.; 2727 Pierce. Thursday.
 Grunsky, Mr. and Mrs. C.; Ewald; 3006 Clay. (Tel. Geary 2531.) 2 & 4 Friday.
 Guillot, Mr. and Mrs. G. C.; 2519 Pine. (Tel. Geary 1934.) Thursday.
 Guittard, Mrs. Anna; 1708 Clay. (Tel. Larkin 1908.) 3d Thursday.
 ———Miss Adrienne; Horace.
 Gummer, Mrs. Carrie V.; Hotel Bella Vista, 1001 Pine. Monday.
 Gummer, Mr. and Mrs. Frank A.; 1334 Fulton. Last Wednesday.
 Gump, Mrs. Fannie M.; 3014 Washington. (Tel. West 462.)
 Gump, Mr. and Mrs. Solomon; 1224 Geary. (Tel. East 681.) Tuesday.
 ———Alfred S.; William E.
 Gump, Mr. Abraham Z.; 2848 Washington. (Tel. Jackson 3021.)
 Gundlach, Mr. H. R.; 245 Chestnut. (Tel. Main 1889.) "Rhinefarm," Sonoma.
 Gunn, Mr. and Mrs. B. M.; 2521 Scott. (Tel. Scott 82.) 2d and 4th Friday.
 Gunn, Mr. and Mrs. Charles M.; 1613 Lyon.
 Gunn, Mr. and Mrs. James O'B.; 1833 Clay. (Tel. West 318.) Friday.
 Gunn, Mr. and Mrs. W. J.; N. E. cor. Green & Devisadero. 3d & 4th Friday.
 ———Miss Amy E.; Miss Mabel L.; William.
 Gunst, Mr. and Mrs. M. A.; 905 Hyde.
 Guppy, Miss Estella L.; Miss Florence; Irving Institute, 2126 California.
 Guptill, Mr. and Mrs. Daniel W.; 760 Oak. (Tel. Page 3065.)
 Gutcher, Mr. and Mrs. William; Miss Gladye M.; 1522 Geary.
 Gutschow, Mr. and Mrs. E. F.; 2102 California. 2d and 4th Friday.
 Gutte, Mr. Isidor; 2154 Post. (Tel. West 212.) Yacht "Chispa," Sausalito.
 Gutzkow, Mr. and Mrs. Frederick; 28 Columbia Square. Wednesday.
 Guyett, Mr. and Mrs. Roderick G.; 833 Pine. (Tel. Red 5654.) 1 and 3 Monday.
 Gwynne, Mr. and Mrs. J.; 2727 Pierce.
 Haas, Mrs. George; 612 Ellis. (Tel. East 532.) 1st Wednesday.
 ———Miss Maud; George W.
 Haas, Mr. and Mrs. William; 2007 Franklin. (Tel. East 87.)
 Habernicht, Mr. and Mrs. F.; 1321 Pine. (Tel. East 316.) Wednesday.
 Habernicht, Mr. and Mrs. George N.; 806 Haight. (Tel. Park 334.)
 Haber, Mr. and Mrs. F. A.; 2616 Laguna (Tel. Pine 3906.) Thursday.
 ———Miss Ruth; Louis T.; Henri F.; Albert L.
 Hadley, Mr. and Mrs. Frederick W.; 544 Capp.
 Hager, Miss Alice; Miss Ethel; 1815 Gough. (Tel. West 627.) Wednesday.
 Haight, Mrs. W. A.; 710 Leavenworth. (Tel. East 950.)
 Haines, Dr. Byron W.; The Cumberland, 1076 Bush, or Belvedere. (T. East 629.)
 Hale, Mr. Henry; 34 Hill. (Tel. Capp 402.)
 Hale, Mrs. Prudence D.; 3010 Clay. (Tel. Steiner 2971.)
 Hale, Mr. Prentis C.; 3010 Clay. (Tel. Steiner 2971.)
 Hale, Mr. and Mrs. Marshall; 2010 Lyon. (Tel. West 661.) 1 Wednesday.
 Hale, Mr. and Mrs. Reuben B.; 3010 Clay. (Tel. West 1023.) 2d Wednesday.
 Hale, Dr. Reuben L.; 905 Sutter. (Tel. Sutter 2891.)
 Hall, Dr. Anson P.; 135 Geary. "City of Paris Bldg."
 Hall, Mrs. A. J.; 820 Sutter. (Tel. Polk 696.) Thursday. Mill Valley.
 Hall, Mr. and Mrs. Cofran I.; 21 Bernal Avenue, Bernal Heights.
 Hall, Mrs. Chas. O.; Mr. Maurice A.; 1925 Webster. (T. Scott 228.) Burlingame.
 Hall, Mr. Frank M.; 1011 Pine. (Tel. East 261.)
 Hall, Mr. George E. P.; 1925 Webster. (Tel. Scott 228.) Burlingame.
 Hall, Mr. Frederick W.; Mills Bldg., res. Oakland, Cal. (Tel. Brown 211.)
 Hall, Mr. and Mrs. George Otis; 1839 Green. (Tel. Polk 3326.)
 Hall, Mr. and Mrs. Henry E.; St. Dunstan's. (Tel. East 555.)
 Hall, Mr. and Mrs. Milton R.; The Pendleton, 900 Sutter. 2d and 3d Monday.
 Hall, Mr. and Mrs. Robt. Cunningham; "Elmwood," Belvedere, Marin Co., Cal.
 Hall, Mr. and Mrs. William H.; 324 Haight. (Tel. Park 414.) Redlands, Cal.
 ———Miss Anna H.
 Haller, Mr. and Mrs. Joseph P.; 3011 Jackson. (Tel. West 788.) 4th Wednesday.

- Hallett, Mr. Alonzo; 801 Haight.
 Hallett, Mr. and Mrs. George H.; Palace Hotel. Monday.
 Hallidie, Mrs A. S.; 1032 Washington. 1st, 2d & 3d Tuesday.
 Halsey, Mr. and Mrs. Abraham; Miss; 1401 McAllister.
 Halstead, Mrs. M. E.; 717 Scott. (Tel. Park 227.)
 ———James L.; John B.; Dr. Eminel P.
 Halsted, Mr. and Mrs. William A.; 715 Scott. Wednesday.
 Hamilton, Mr. and Mrs. A. C.; 2004 Vallejo. (Tel. West 831.) Friday.
 Hamilton, Mr. and Mrs. Alexander; 2609 California. (Tel. West 322.)
 ———Miss Clara; Miss Edna; William H.; J. Ralton.
 Hamilton, Bishop and Mrs. J. W.; 542 Shrader. (Tel. Page 5246.) 1 & 3 Thurs.
 ———Dr. Gordon B. (Tel. Page. 5426.)
 Hamilton, Dr. John W.; 905 Market. (Tel. South 729.)
 Hamilton, Judge and Mrs. Noble; 1513 Washington. Friday. Sausalito.
 ———Miss Nettie. (Tel. Sutter 2241.)
 Hamilton, Mr. and Mrs. Edward H.; 1513 Washington. (Tel. Sutter 2241.)
 Hamilton, Mrs. Robert M.; 1015 California. (Tel. Main 735.) Tuesday.
 ———Miss; Miss Lelia; Mr. Alexander.
 Hamilton, Mr. and Mrs. Robert; Hotel Granada, 1000 Sutter.
 Hamilton, Mr. and Mrs. William B.; Hotel Baltimore. (Tel. East 978.)
 Hamlin, Miss Sarah D.; 1849 Jackson. (Tel. Polk 3331.) Fridays except last.
 Hammer, Mr. and Mrs. W. H.; 3112 Clay. (Tel. Jackson 161.) 1 & 3 Thursday.
 Hammer, Mr. and Mrs. Frederick H.; 110 Guerrero. Wednesday.
 Hammer, Mr. and Mrs. W. H.; 3112 Clay. (Tel. Jackson 161.) 1 & 3 Thursday.
 Hammersmith, Mr. and Mrs. John A.; Alameda, Cal. 3d Wednesday.
 Hammond, Mr. and Mrs. Samuel C.; 1638 Grove. (Tel. Park 323.) Wednesday.
 Hammond, Mr. and Mrs. A. B.; 2610 Jackson. (Tel. West 925.)
 Hammond, Mrs. John; 750 Geary. (Tel. Polk 669.) 1st and 3d Wednesday.
 ———Miss; Miss Mabel; Mr. Manton E.
 Handlon, Mr. J. H.; St. Nicholas Hotel. (Tel. South 632.)
 Hanford, Mr. and Mrs. R. G.; 2606 Pacific Ave.
 ———Alfred.
 Hanify, Mr. and Mrs. John R.; 2336 Devisadero. (Tel. West 611.) Tuesday.
 ———Miss.
 Hanlon, Mr. Charles F.; 1627 Jackson. (Tel. Sutter 901.)
 Hanlon, Miss Josephine; 1627 Jackson. (Tel. Sutter 901.)
 Hanlon, Mr. and Mrs. John D.; 225 Ashbury. (Tel. Page 898.) Thursday.
 Hannigan, Rev. Jerome B.; 1100 Franklin, corner O'Farrell.
 Hansen, Mr. and Mrs. Charles R.; 233 3d Avenue. (Tel. West 41.) Thursday.
 ———Miss Muriel; Harold.
 Hansen, Dr. and Mrs. C. T.; 514 Callaghan Bldg.
 Hanson, Dr. and Mrs. George F.; 3524 19th. (Tel. Mission 331.) Thursday.
 Harding, Mrs. L. J.; Hotel Oliver, 899 Pine. (Tel. Main 5510.)
 Harding, Mrs. Margaret M. G.; 1415 Taylor. Tuesday.
 Harding, Mr. and Mrs. R. T.; The Plymouth, 952 Bush, and Belvedere, Cal.
 Harding-Mason, Dr. and Mrs. J.; 1327 Forty-sixth Av. (Tel. Page 4332.)
 Hardistry, Mr. and Mrs. B. McL. Hotel Bella Vista, 1001 Pine. Monday.
 Hardy, Mr. and Mrs. William; 2105 California. (Tel. Steiner 4826.)
 Harker, Mr. and Mrs. Oliver A.; 813 Leavenworth.
 Harmes, Mr. and Mrs. John T.; "Oak Knoll," Sausalito, or California Hotel.
 ———Miss Belle.
 Harland, Mrs. Hester A.; 1317 Octavia. (Tel. Geary 991.)
 Harmon, Mr. Edward N.; 42 Market. Residence, Belvedere.
 Harmon, Mr. and Mrs. Samuel H.; Occidental Hotel. Monday.
 Harnden, Dr. and Mrs. F. W.; 1937 Broadway. (Tel. Geary 1338.) 1 & 3 Friday.
 Harries, Mr. W. H.; Pacific-Union Club. Residence, Oakland, Alameda Co.
 Harrington, Mr. and Mrs. William P.; Hotel Knickerbocker, or Marysville.
 ———Miss Mary; Miss Louise.
 Harrington, Mr. and Mrs. Willard B.; 2521 Steiner. (Tel. West 387.) Friday.
 Harris, Dr. Henry; 1433 California. (Tel. Sutter 711.)
 Harris, Mr. and Mrs. James W.; 2306 California. (Tel. West 768.)
 Harris, Mr. Marshall C.; 1010 Fillmore. (Tel. Fell 2241.)
 Harris, Mr. and Mrs. Matt; 82 Waller. (Tel. Fell 5111.)
 ———Frank H.; Matt A.
 Harris, Mr. and Mrs. Stephen L.; 2457 Sacramento. (T. Scott 2071.) Mill Valley.
 Harrison, Mr. and Mrs. A. Roy; Fair Oaks, Menlo Park. Thursday.

- Miss Louisa; Miss Alice F. (Tel. Suburban 215.)
 Harrison, Mrs. E. C.; 1004 Leavenworth. (Tel. Larkin 3601.)
 Harrison, Mr. and Mrs. Edward C.
 Harrison, Mr. and Mrs. J. W.; Sausalito, Cal. (Tel. Main 16.) Friday.
 -----Miss Marion; Mr. William R.
 Harrison, Mr. and Mrs. Mahlon; 2838 Pacific ave. (Tel. West 947.) 1 & 4 Mon.
 Harrison, Judge and Mrs. Ralph C.; 919 Pine. (Tel. Main 5165.) Thursday.
 -----Richard C. (in January and March.)
 Harrison, Mr. and Mrs. William P.; Belvedere, Marin County, Cal.
 Harrison, Mr. and Mrs. William Greer; 2813 Scott. (Tel. West 917.)
 -----Miss
 Harrison, Dr. Emily G.; 2813 Scott. (Tel. West 917.)
 Harron, Mr. and Mrs. J. O.; 2337 Vallejo. (Tel. West 534.) 2d and 3d Friday.
 Harron, Mrs. M. E.; The Plymouth, 952 Bush. (Tel. East 963.)
 -----Mr. Howard.
 Hart, Mrs. A. L.; Miss Mamie; Mr. Fred B.; Mr. A. L. Jr.; 207 Larkin.
 Hart, Dr. and Mrs. Charles E.; 1362 Webster. (Tel. Scott 1655.) Wednesday.
 Hart, Mr. and Mrs. Harry J.; Palace Hotel. (Tel. Main 5331.) Monday.
 Hart, Mr. and Mrs. J. A.; 2205 Scott. Wewolde, Santa Clara.
 Hart, Mr. Ralph Warner; Mills Building. (Tel. Main 5642.)
 Hart, General Wm. H. H.; Palace Hotel. Parrott Bldg. (Tel. Howard 1801.)
 Hartley, Dr. and Mrs. R. E.; 647 Haight. (Tel. Fell 5311.) 1st and 3d Thursday.
 Hartmann, Mr. and Mrs. H. H.; 107 Noe. Thursday.
 Harvey, Mr. and Mrs. J. Downey; 2301 Pacific Av. (Tel. West 769.) Wednesday.
 -----Misses. Wednesday.
 Harvey, Captain F. W.; 870 Fell. (Tel. Park 126.)
 Harvey, Dr. and Mrs. Wm. A.; 1931 Fifteenth. (Tel. Church 1556.) Thursday.
 -----Miss Emma; Walter C.
 Harwood, Miss Jean; 3036 California. Thursday.
 Hasbrouck, Mrs. Joseph; 3236 Pacific Av. (Tel. Jackson 3861.)
 Haskell, Mr. and Mrs. C. L.; 2217 Van Ness Av. (Tel. Larkin 4231.) Thursday.
 -----Miss Lottie; Miss Florence.
 Haskell, Mr. and Mrs. R. R.; 905 Sutter. (Tel. East 158.) 2d and 4th Friday.
 Hassell, Mr. J. J.; 1097 Leavenworth. (Tel. East 814.) Olympic Club, 526 Post.
 (Tel. Main 1054.)
 -----Mrs. J. J.; Miss Florence G.; Miss Mabel E.; Irwin E.; Germany.
 Hassett, Mr. and Mrs. M. C.; 1725 Vallejo. (Tel. Polk 4236.)
 Hastings, Mr. and Mrs. Philip; 816 O'Farrell.
 Hatch, Mr. and Mrs. C. E.; Oakland, Cal. (Tel. Sunset, Pine 291.) Tuesday.
 -----Miss Florence; Charles.
 Hatch, Mr. and Mrs. F. A.; 79 Central Ave 4 Monday.
 Hatch, Dr. and Mrs. James H.; Hotel Bella Vista. (Tel. East 588.) Monday.
 Hathaway, Mrs. Charles W.; Occidental Hotel. Friday. San Leandro, Cal.
 -----Miss.
 Hatton, Mr. George F.; St. Nicholas Hotel. (Tel. South 778.)
 Hausmann, Mr. and Mrs. Sigfried; 1628 Octavia. 3d Wednesday.
 -----Miss Rosalie.
 Hauxhurst, Mr. Samuel W.; The Berkshire, 711 Jones.
 Haven, Mr. and Mrs. Thomas E.; 156 Baker. (Tel. Fell 1177.) Belvedere, Cal.
 Haven, Mr. and Mrs. Chas. D.; Oakland, Cal. (Tel. Sunset, Grove 791.) Monday.
 -----Miss Caroline L.
 Havens, Mr. and Mrs. Charles I.; 2835 Howard. (Tel. Church 6182.)
 Havens, Mr. and Mrs. Charles R.; 2714 Steiner. (Tel. Scott 1154.) 1 & 4 Friday.
 -----Miss Ella M.
 Havens, Mr. and Mrs. F. C.; Oakland, Alameda County, Cal.
 Hawes, Col. and Mrs. Alexander G.; 908 Jones.
 Haviland, Mrs. N. H.; 1909 Van Ness Av. (Tel. Polk 1266.)
 Hawkins, Mr. and Mrs. C. A.; 631 Twenty-third. Thursday.
 Hawkins, Mr. and Mrs. W. Irving; 1128 Ellis. (Tel. Jackson 1416.)
 Hawks, Mr. Henry D.; 2705 Larkin. (Tel. Larkin 2386.) Belvedere.
 Hawkes, Miss Ethel; 816 O'Farrell.
 Hayes, Mr. and Mrs. Daniel E.; 3019 Washington. Mill Valley. Monday.
 -----Misses.
 Hayes, Mr. and Mrs. Thomas R.; 2608 California. Friday.
 -----Miss; Charles E.
 Hayne, Mr. and Mrs. Duncan; San Mateo, Cal. (Tel. Sunset, Main 181.)

- Hayne, Mr. and Mrs. Robert Y.; San Mateo, Cal. (Tel. Sunset, Main 43.)
 Haynes, Judge and Mrs. John; Hotel St. Nicholas. Monday.
 Hays, Mr. and Mrs. Ira Condit; 3142 Twenty-first. 1st and 3d Thursday.
 Hayward, Mr. and Mrs. Alvinza; San Mateo, Cal.
 Hazell, Mr. and Mrs. William H.; 2613 Sutter.
 Heacock, Mr. and Mrs. E. H.; 1316 Fillmore.
 Heacock, Mr. and Mrs. Harry E.; Belvedere, Marin County, Cal. Tuesday.
 ————Miss Augusta F.
 Head, Mr. and Mrs. Addison E.; 1105 Taylor. (Tel. Sutter 2531.)
 Head, Mr. and Mrs. E. L.; 1208 Masonic Avenue. 1st and 3d Tuesday.
 Heald, Mr. and Mrs. E. P.; 850 Van Ness Av. (Tel. Larkin 3141.) Wednesday.
 Healey, Mr. and Mrs. Wm.; 1811 Sutter. (Tel. Scott 1404.)
 ————Miss Alice; Miss Mabel; Mr. W. W.
 Healy, Mr. and Mrs. Charles F.; Alameda, Cal. (Tel. Paru 1061.) Thursday.
 Healy, Miss Millie J.; 932 Filbert. Tuesday.
 Hearst, Mrs. Phebe A.; Pleasanton, California.
 ————Miss A. D. Apperson.
 ————Miss A. Lane.
 Hearst, Mr. Wm. R.; "Examiner," S. F., N. Y. "Journal," Chicago "American."
 Heath, Mrs. Mary E.; 2293 Sacramento. Tuesday.
 ————Miss Virginia D.; Miss Roberta Lee; Miss Sallie R.;
 Hazelton, Mr. and Mrs. George; 1662 Broadway. (Tel. Larkin 776.)
 Hebbard, Judge and Mrs. J. C. B.; 912 Devisadero. 1st Wednesday.
 Hecht, Mrs. A. E.; 1201 Van Ness Avenue. (Tel. East 751.)
 ————Miss Allahide; Miss Edith; Elias M.; Joel K.
 Hecht, Mrs. Isaac; 1998 Jackson. (Tel. West 821.) 2d and 4th Friday.
 ————Miss Helen; Miss Elsie; Bert R.
 Hecht, Colonel and Mrs. M. H.; 2100 Washington. (Tel. West 616.) Friday.
 ————Miss; Miss Rose Ellen.
 Hechtman, Mr. Albert J.; 1025 Pine.
 Hedger, Mr. and Mrs. H. A.; 1608 Golden Gate Av. (Tel. Geary 839.)
 ————Harrison H.; Leslie A.
 Hedges, Mrs. Charles H.; 2912 Pacific Av. (Tel. Steiner 3261.) Friday in Jan.
 Heger, Mr. and Mrs. William S.; 2709 Sacramento. (Tel. Pine 2146.)
 Heggerty, Mr. and Mrs. C. J.; 1906 Webster. (Tel. West 137.) 1 and 3 Thursday.
 Heine, Mr. G. O.; 832 Ashbury. (Tel. Fell 1722.)
 Heineman, Mr. and Mrs. H. M.; 1613 Bush. (Tel. Larkin 2836.) Last Wednesday.
 ————Miss Alice; Mr. Charles I.
 Heining, Mr. and Mrs. C. P.; 669 Guerrero.
 Heintz, Dr. J. P. E.; Palace Hotel.
 Heller, Mrs. E. S.; 1801 Franklin. (Tel. East 530.) Friday.
 Heller, Mr. and Mrs. M.; 1915 Van Ness Avenue.
 Hellman, Mr. and Mrs. I. W.; 1801 Franklin. (Tel. East 530.) Friday.
 ————Miss.
 Hellman, Mr. and Mrs. I. W., Jr.; 2612 Scott. (Tel. West 645.) Friday.
 Hellmann, Mr. Anthony C.; Bohemian Club, and Redwood City.
 Hellmann, Mr. G. H.; 2219 Pacific Av.
 Hellmann, Mr. Richard; 1829 Pacific Av.
 Hemphill, Rev. Dr. and Mrs. John; 2020 Broadway. (Tel. Steiner 1006.)
 Henderson, Mr. and Mrs. John; 2515 Sutter. Wednesday.
 ————Miss Isabel.
 Henderson, Mr. and Mrs. John H.; 236½ Oak. (Tel. Fell 1436.) Thursday.
 Henderson, Dr. and Mrs. Joseph J.; The Nordhoff. Monday.
 Hendrickson, Mr. William; Claus Spreckels Building.
 Hendrickson, Mr. and Mrs. William, Jr.; 2000 Lyon. 2d & 4th Tuesday.
 ————Mr. Alfred D.; Mr. Willie.
 Hendy, Mr. and Mrs. S. J.; 3652 Clay. (Tel. West 400.) 3d Thursday.
 ————Miss Ethel; Miss Mabel; "Maple Cottage." Ben Lomond, Santa Cruz Co., Cal.
 Hendy, Mr. John H.; 650 Broderick. (Tel. Fell 6951.)
 Henesey, Dr. W. J.; 908 O'Farrell. (Tel. East 146.)
 Henley, Mr. and Mrs. Barclay; 2131 Green. (Tel. Geary 457.) 1st & 3d Friday.
 ————Miss.
 Henry, Mr. and Mrs. Andrew J.; 909 Valencia. (Tel. Church 15.) Tuesday.

- Henley, Mr. M. J.; 907 Ellis. (Tel. East 456.)
 ————Mr. S. Homer; Mr. Charles O.
- Henry, Mr. and Mrs. Carl A.; 7 Belvedere St.
- Henshelwood, Mr. and Mrs. Thos. R.; Hotel Bella Vista, 1001 Pine. Monday.
- Hentrich, Mr. and Mrs. Lewis; 3011 Sacramento. (Tel. Scott 98.) 1 & 3 Thursday.
- Henzel, Mr. and Mrs. George L.; 2294 Bush. (Tel. West 118.) Tuesday.
- Heppner, Miss Louise; 736 Ashbury.
- Herbst, Mr. and Mrs. G. F. Adolph; 2813 Buchanan. 2d and 4th Wednesday.
 ————Miss; Adolph Jr. (Tel. Scott 2803.)
- Hereford, Dr. and Mrs. William S.; 1861 Larkin. (Tel. Larkin 716.) Wednesday.
- Herndon, Mr. Newton B.; 3172 Twenty-third.
- Herold, Mrs. Anna; Mr. Roderick; 1716 Bush.
- Herold, Mr. Rudolph, Jr.; 1007 Gough.
- Heron, Mrs. Mary E.; 3001 Jackson. (Tel. Geary 2261.)
- Herrick, Mrs. Kate S.; The Ralston, 1222 Pine. (Tel. Polk 556 and East 291.)
- Herrick, Mr. and Mrs. Lester F.; Hotel Bella Vista. 1st and 3d Thursday.
- Herrin, Mr. and Mrs. Wm. F.; 2530 Broadway. (Tel. West 742.) 1st Friday.
 ————Miss Kate; Miss Alice.
- Herrington, Dr. and Mrs. Wm. M.; 24 Hartford. (Tel. Capp 4235.) 2d Friday.
 ————Miss; Miss Lolita; Master Walter.
- Herrmann, Mr. and Mrs. George; 2021 California.
- Herrmann, Mr. and Mrs. James; 2205 Scott. (Tel. Scott 2273.) 4th Friday.
- Herrmann, Mr. and Mrs. Wm.; 2817 Scott. (Tel. Baker 3811). Friday.
- Herzog, Mr. and Mrs. Joseph; 1521 Scott. (Tel. Geary 1632.) Friday.
 ————Miss Bertha; Mr. Henry J.; Mr. Melville W.
- Herzstein, Dr. M.; 801 Sutter. (Tel. East 252.)
- Hess, Mr. and Mrs. Frederick; 821 California. Tuesday.
 ————Frederick, Jr.; W. T.
- Hesthal, Mrs. A.; Hotel Savoy. (Tel. Main 1236.) Monday.
- Hewes, Mr. David; Occidental Hotel, and Oakland, Cal.
- Hewlett, Mr. and Mrs. Frederick; "Talcoa Lodge," Napa County, Cal.
 ————Albion Walter; Eugene. City address, Pleasanton Hotel.
- Heyman, Sir Henry; Bohemian Club, or 623 Eddy.
- Heynemann, Mr. and Mrs. Herman; 2119 California. (Tel. East 889.)
- Heynemann, Mr. and Mrs. Alexander; 2508 Fillmore. (Tel. West 134.)
- Heynemann, Mr. and Mrs. Milton; 2612 California. (Tel. Steiner 346.) Friday.
- Heynemann, Mr. and Mrs. Manfred H.; 1917 Franklin.
- Heynemann, Mr. Lionell; 1640 Pine.
- Heywood, Mr. and Mrs. Franklin; 1490 Hayes. (Tel. Page 7661.)
- Hibbard, Mr. and Mrs. I. Morris; 1023 Green.
- Hickei, Mr. Henry; 1237B Howard. (Tel. Mint 3531.)
- Hickmott, Mr. and Mrs. Robert; San Anselmo, Marin County, Cal.
- Hicks, Mr. Joel Whitten; University Club. (Office Tel. Main 5596.)
- Hickok, Mr. and Mrs. Clarence C.; 736 Bush. (Tel. Main 344.) 1 & 3 Tuesday.
- Hiester, Mrs. Honora; 2641 Howard. (Tel. Capp 6291.) Wednesday.
- Higbee, Mr. and Mrs. Geo. H.; 2611 California. (Tel. Pine 2301.)
- Higgins, Mrs. A. E.; 2321 Jackson. 1st and 3d Thursday.
- Higgins, Mr. and Mrs. Maurice; 2321 Jackson. 1st and 3d Thursday.
- Higgins, Mr. H. W.; 916 Market, r. 69. (Tel. Main 128.) Residence, 1096 Post.
- Higgins, Miss Carrol; 1114 Leavenworth. (Tel. Larkin 990.) Thursday.
- Higgins, Mr. and Mrs. Marvin R.; Hotel Wenban. (Tel. Bush 583.)
 ————Miss. 2d and 4th Monday.
- Higgins, Miss Evabelle; Hotel Wenban. 2d and 4th Monday.
- Higgins, Mr. and Mrs. J.; The Imperial. (Tel. Main 1114.) Tuesday.
- Highton, Mr. and Mrs. Henry E.; 1541 Taylor. Monday.
- Hilbert, Mr. Christian H.; Cosmos Club, or 3447 Clay. (Tel. West 554.)
- Hilbert, Mr. and Mrs. F. H.; Manila, P. I.
- Hildebrant, Mr. and Mrs. Wm. C.; 2711 Pine. (Tel. West 298.) Last Wednesday.
- Hill, Mr. Edward J.; Cosmos Club, 1534 Sutter.
- Hill, Mr. and Mrs. Horace L.; 2101 Laguna. (Tel. West 648.) 3d & 4th Friday.
- Hill, Dr. and Mrs. Thomas L.; 1609 Gough. (Tel. Scott 1143.) 1st Tuesday.
- Hiller, Dr. and Mrs. Albert; 1011 Sutter. (Tel. Larkin 2569.)
- Hillman, Mr. and Mrs. John R.; 114 Beulah. (Tel. Fell 3262.) 1st Friday.
- Hills, Mr. and Mrs. R. W.; 2201 Broderick. (Tel. West 192.)
- Hillyer, Mr. Curtis; 711 Taylor. (Tel. East 717.)

- Hinckley, Mr. and Mrs. H. G.; 1925 Octavia.
 Hind, Mr. and Mrs. Robert R.; 2398 Howard. (Tel. Mission 62.)
 ———Miss Mollie; E.; George W.
 Hindes, Mr. and Mrs. Edward B.; 1615 Clay. (Tel. Sutter 886.)
 Hindes, Mr. and Mrs. S. G.; 1101 Green. (Tel. Larkin 21.) 1st & 3d Wednesday.
 Hiniker, Dr. A. J.; Spring Valley Building, 135 Geary. (Tel. John 1561.)
 Hinz, Miss Marie; Mr. A. Frederick; 855 Capp. (Tel. Church 3071.) 1 & 3 Fri.
 Hirsch, Mr. and Mrs. Alphonse; 2214 Union. (Tel. Pine 4416.) 1st Wednesday.
 Hirsch, Mr. and Mrs. Charles; 1819 Washington. (Tel. East 790.)
 Hirschfelder, Dr. and Mrs. Joseph O.; 1392 Geary. (Tel. West 757.)
 Hirschler, Mr. and Mrs. D.; 2204 Devisadero. Thursday and Friday.
 Hirschman, Mr. and Mrs. A.; 1916 Broderick. (Tel. West 428.) Last Friday.
 ———Miss Hazel;
 Hitchcock, Rev. & Mrs. C.; The Hitchcock School, San Rafael. (Tel. Black 532.)
 Hitchcock, Miss Helen M.; Miss Grace B.; John L.; 1010 Powell. (T. Kate 1049.)
 Hitchlock, Mr. and Mrs. D. W.; 1041 Bush. (Tel. Polk 3611.)
 Hittell, Mr. and Mrs. Theo. H.; 808 Turk. Friday.
 ———Miss Catherine H.; Carlos. (Tel. Polk 3102.)
 Hoag, Mr. Charles C.; 2422 Buchanan. (Tel. West 839, or West 674.)
 Hoag, Mr. Jed Jasper; 2422 Buchanan. (Tel. West 839.)
 Hoag, Mr. Jared C.; California Hotel, or 225 Post.
 Hoag, Mr. O. H. Jr.; 225 Post, or Santa Rosa.
 Hobart, Mr. and Mrs. Walter Scott; Van Ness Av. and Washington St.
 ———Miss Hannah Neil; Miss Ruth M. (Tel. Sunset, Main 191, San Mateo.)
 Hobart, Mr. and Mrs. William W.; Miss Pearl; 3016 Sacramento.
 Hobbs, Mrs. J. K. C.; The Colonial. Thursday.
 Hobbs, Mr. and Mrs. Frederick F.; 2439 Polk. (Tel. Larkin 685.) 1st Friday.
 Hochstadter, Mr. S.; 1816 Broadway.
 Hochstadter, Mr. W. S.; 1322 Sutter. (Tel. East 2.)
 Hochstadter, Mr. and Mrs. R. B.; 2233 Washington. (Tel. West 531.) 1 & 3 Tues.
 Hocker, Dr. and Mrs. Jos. M.; 1007 Sutter.
 Hodge, Mr. Schuyler Colfax; The Martinet, Van Ness & Geary. (T. Bush 410.)
 Hodgen, Dr. and Mrs. J. D.; 1005 Sutter. (Tel. Hyde 526.) 3d & 4th Friday.
 ———Miss Olivia.
 Hoeber, Mr. and Mrs. E. G. L.; 2030 Golden Gate Avenue.
 ———Miss Irene H. Tuesday.
 Hoefler, Mr. and Mrs. L. M.; 130 Haight. (Tel. Park 16.)
 Hoenig, Mr. Ad. L.; 819 Post. (Tel. Larkin 1161.)
 Hoey, Mr. and Mrs. John; 1315 Devisadero. (Tel. Scott 1963.) Thursday.
 ———Misses; Mr. Charles F.
 Hoffacker, Mr. and Mrs. B. J.; 2007 Pacific Av. (Tel. Steiner 861.) 1st Friday.
 ———Miss Louise; Miss Lavinia; Mr. B. T. Jr.
 Hoffman, Mrs. I.; 1268 O'Farrell. (Tel. Steiner 4336.) Tuesday.
 Hoffman, Mr. and Mrs. Joseph; 3014 Washington. (Tel. West 462.)
 ———William J.; Mr. G.; Dr. Lawrence H.
 Hoffman, Mr. and Mrs. Southard; San Rafael, Marin County, Cal.
 ———Miss Alice Cobden; Southard Jr.; Ogden; John A.
 Hotlich, Mr. and Mrs. Max; 1736 Folsom. (Tel. Red 1600.) 1st Friday.
 Hogan, Mr. and Mrs. H. H.; St. Nicholas Hotel. (Tel. South 927.) 1 & 3 Tues.
 ———Miss Mabelle L.
 Hogan, Mr. and Mrs. T. G.; 222 Haight. (Tel. Page 2371.) 1st & 3d Wednesday.
 Hoge, Miss Blanche; Miss Octavia; Palace Hotel. Monday.
 Hogg, Mr. and Mrs. James; 2226 Sacramento. (Tel. West 185.) 1st Friday.
 ———Miss Mabel; Mr. William J.
 Hohweisner, Mr. Frederick; 2139 Pierce. (Tel. Geary 2164.)
 Hoitt, Mr. and Mrs. Ira G.; Hoitt's School, Menlo Park.
 Holbrook, Mr. Charles; N. W. cor. Van Ness Ave. and Washington. Friday.
 ———Miss Olive M.; H. M. (Tel. East 173.) Country res., Menlo Park.
 Holbrook, Mr. and Mrs. Charles H.; 2006 Pierce. 1st and 3d Thursday.
 ———Charles H. Jr. (Tel. Geary 1399.)
 Holcomb, Mr. and Mrs. Walter G.; 1770 Pacific Av. (Tel. Larkin 786.)
 Holcomb, Mr. and Mrs. Walter E.; 823B Sutter. Tuesday.
 Holcombe, Miss Emma A.; Mr. Royal A.; 1915 Sacramento. Wednesday.
 Holden, Mr. and Mrs. S. P.; 2019 Sacramento. (Tel. Scott 758.) 1 & 3 Tuesday.
 ———Miss Eleanor; Miss Milward; Mr. C. St. George.

- Holladay, Mr. and Mrs. Edmund Burke; 2215 Buchanan. Friday.
 Holladay, Mr. and Mrs. S. W.; cor. Octavia & Clay. (T. Jackson 1771.) 1st Fri.
 Holland, Mr. and Mrs. Arthur; 2423 Broadway. (Tel. West 1018.)
 Holland, Mr. and Mrs. F. L.;
 Holland, Mr. and Mrs. James L.; 2015 Bush. Thursday.
 Holland, Mr. and Mrs. P.; 166 Capp. Wednesday.
 Hollis, Mrs. Sarah E.; Miss Mabel; 756 Oak. (Tel. Page 3061.)
 Holmes, Mr. and Mrs. Edward L.; 1019A Vallejo. Wednesday.
 Holmes, Miss E. T.; 1509 Baker. (Tel. Scott 743.) Thursday.
 Holmes, Mr. and Mrs. C. Edward; 1401 McAllister. Summer res. Belvedere.
 1st and 3d Thursday.
 Holmes, Mr. and Mrs. Howard C.; 2522 Green. (Tel. Baker 956.) 1st Friday.
 Holmes, Mr. and Mrs. H. E.; 209 Castro. (Tel. Church 4423.) 1 & 3 Wednesday.
 Holmes, Mr. and Mrs. Henry T.; 1922 Pine.
 Holmes, Mr. and Mrs. Milo P.; 1722 Turk. (Tel. Steiner 2421.)
 Holt, Mr. and Mrs. Charles H.; Oakland, Cal.
 Holt, Mr. and Mrs. Thomas H.; Hotel Knickerbocker.
 Honig, Mr. Louis; 1510 Buchanan. (Tel. Scott 1038.)
 Hood, Mr. and Mrs. Fred H.; 2215 Broadway. (Tel. Scott 1151.) Friday.
 Hood, Mr. and Mrs. Wm.; 512 Van Ness Av. (Tel. South 441.) 3 & 4 Wednesday.
 Hooe, Mr. and Mrs. Raleigh P.; 1423 Devisadero. (Tel. Baker 971.) 1st Monday.
 Hooker, Mr. and Mrs. Charles G.; 967 Bush. (Tel. Hyde 1006.) Thursday.
 —Miss Jennie.
 Hooker, Mr. and Mrs. C. Osgood; Burlingame, San Mateo County, Cal.
 Hooker, Mr. and Mrs. Robert G.; 1117 Pine. (Tel. East 23.)
 Hooper, Mr. and Mrs. C. A.; Alameda, Alameda County. 2d and 4th Tuesday.
 —Miss
 Hooper, Mr. and Mrs. E. J.; 808A Lyon, or San Rafael, Cal.
 Hooper, Mr. Frank P.; 2741 California. (Tel. West 775.)
 Hooper, Mr. and Mrs. George W.; 1300 Jones. (Tel. East 439.)
 Hooper, Mr. John A.; 2201 Laguna, cor. Clay. (Tel. Pine 1501.) 1st & 3d Friday.
 —Miss Jeanette S.; Albert C.; Frank Perry; Woodside, San Mateo.
 Hooper, Mr. and Mrs. Joseph G.; 2702 Laguna. Thursday.
 Hooper, Major and Mrs. William B.; Occidental Hotel. Third Monday.
 —Miss Rose; George Kent;
 Hooper, Mr. and Mrs. W. H.; 2219 Central Av. (Tel. Steiner 4559.) Last Friday.
 Hoover, Mr. John D.; Hotel St. Nicholas. (Tel. Mint 2901.)
 Hopkins, Mr. and Mrs. C. H.; Hotel Pleasanton. (Tel. Main 370.) Monday.
 Hopkins, Dr. E. K.; 803 Sutter. (Tel. East 925.)
 Hopkins, Mr. and Mrs. E. W.; 2099 California. (Tel. West 687.) Friday.
 Hopkins, Miss Mabel K.; 928 Van Ness Ave. (Tel. East 526.) 1st Thursday.
 Hopkins, Mr. and Mrs. Timothy; Palace Hotel, or Menlo Park.
 Hopkins, Dr. and Mrs. William E.; Hotel Richelieu. (Tel. East 925.) Monday.
 Horner, Mr. and Mrs. G. B.; 3191 Washington. (Tel. Jackson 2211.) 1 & 3 Thurs.
 —Miss Grace; Miss Lillian. (Tel. Jackson 2211.)
 Horr, Mr. and Mrs. Geo. E.; 625 Haight. (Tel. Park 138.) Wednesday.
 Horsburg, Mr. and Mrs. David; 1517 Washington.
 Horsburg, Mr. James Jr.; 1517 Washington.
 Horstmann, Mr. and Mrs. Henry; 2232 Howard. (Tel. Mission 60.)
 Horstmann, Mr. John; 709 Mason. (Tel. Black 5614.)
 Horton, Mr. and Mrs. E. H.; 2329 Franklin. (Tel. East 810.) 1st & 2d Thurs.
 Horton, Mrs. Robert L.; Miss Mabel; Robert M.; 1037 Ellis. Thursday.
 Hosmer, Mr. and Mrs. J. A.; 2018 Baker. (Tel. Geary 2533.) 3d & 4th Thursday.
 —Miss M. E.
 Hotaling, Mrs. Ella K.; 1776 California.
 Hotaling, Mrs. Lavinia J.; 1776 California. (Tel. East 798.) Tuesday.
 —Richard M.; Frederick C.
 Hough, Mr. Howard M.; 2599A Howard.
 Hough, Mr. and Mrs. Le Roy; 2715 Steiner. (Tel. West 930.)
 Houghton, Mr. and Mrs. Edward T.; 1409 Hyde. 1st and 2d Thursday.
 Houghton, General and Mrs. J. F.; 3033 Pierce. Friday.
 —Miss M. B. (Tel. Pine 3476.)
 Houghton, Mr. and Mrs. Roscoe E.; Hotel Bella Vista. 2d and 4th Monday.
 —Miss Meda E.
 House, Mr. and Mrs. Arthur L.; Mill Valley, Marin County. 1st & 2d Thursday.
 House, Mr. Clifford H.; The Colonial.

SAN FRANCISCO LIST.

- Houseworth, Mr. and Mrs. Frederick A.; 1214 Waller. (Tel. Fell 5521.)
 Houseworth, Mr. and Mrs. Harrison; 1235 Hyde. 1st and 3d Tuesday.
 Houston, Mr. and Mrs. Albert; 1916 Broadway. (Tel. Pine 1006.)
 -----William H.
 Houston, Dr. and Mrs. Albert J.; 1916 Broadway. (Tel. Pine 1006.)
 Hovey, Mr. and Mrs. Chester L.; 2002 Broadway. (Tel. Steiner 4376.)
 -----Richard H.
 Hovey, Mr. and Mrs. Wm. T.; 2715 Sacramento. (Tel. Steiner 551.) Friday.
 Howard, Mr. Charles Webb; Pacific-Union Club.
 Howard, Dr. Edward S.; 1016 Sutter. (Tel. East 428.)
 Howard, Mr. and Mrs. George H.; San Mateo, Cal.
 Howard, Mr. and Mrs. Horace P.; 417 Ashbury. (Tel. Park 199.) Wednesday.
 Howard, Mr. and Mrs. Horace Z.; 417 Ashbury. (Tel. Park 199.) Wednesday.
 Howard, Capt. S. B., U. S. A.; Aid to Maj. Gen. Young; Cosmos Club, 1534 Sutter.
 Howard, Mrs. William H.; San Mateo, Cal.
 Howard, Dr. Joseph L.; 751 Sutter.
 Howell, Mr. John S.; 2934 Jackson. (Tel. Geary 2572.)
 Howard, Mr. Robert C.; American Press Ass'n. (Tel. Clay 421.)
 Howell, Mrs. Josiah
 Howell, Colonel Josiah R.; 314 Clement. (Tel. Baker 614.)
 Howland, Mrs. Robert M.; 1900 Devisadero. Friday.
 Howland, Mrs. F. H.; 1312 Taylor. Tuesday.
 Hoyle, Dr. and Mrs. Petrie; 2626 Sacramento.
 Hoyt, Mr. and Mrs. John W.; 2626 Steiner. (Tel. West 374.) 2d & 4th Friday.
 Hoyt, Mr. and Mrs. Oscar F.; 120 Noe. Tuesday.
 Hubbard, Col. and Mrs. A. S.; 2012 Pierce. (1st and 3d Thursday.
 -----T. Worthington; 2329 Bush. (Tel. Steiner 4749.)
 Hubbell, Dr. and Mrs. George R.; 1233 Polk. (Tel. East 42.)
 Hubbell, Mrs. Narcissa; 1076 Bush. (Tel. Hyde 1286.) 1st and 3d Thursday.
 Huddart, Mrs. E. J.; 2822 Clay. (Tel. Pine 916.) 1st and 3d Thursday.
 -----Frederick Townsend.
 Huddleston, Mr. and Mrs. H.; 3660 Washington. (Tel. West 240.)
 Hudson, Mr. and Mrs. Horace R.; 1611 Washington. Saturday.
 Hudson, Mr. and Mrs. H. W.; 2645 Sacramento.
 -----Miss Ethel. (Tel. Scott 2042.)
 Huff, Mr. and Mrs. Edward C.; 2415 Green. Thursday.
 Huff, Mr. and Mrs. William B.; 2203 Webster. 1st and 4th Tuesday.
 -----Miss Evelyn B.; Miss Edith F. (Tel. Geary 2311.)
 Hueter, Mr. and Mrs. Ernest L.; 2322 Howard. 4th Thursday.
 Huffman, Mr. and Mrs. Charles H.; 2100 Broadway. (Tel. West 720.)
 -----Miss Caroline; Miss M.
 Hug, Mrs. Henrietta; 1525 Sutter. (Tel. Pine 2901.) 1st and 3d Thursday.
 -----Miss Annie; Charles A.
 Hughes, Mrs. Frances M.; 806 Bush. (Tel. Main 5756.) 1st and 3d Thursday.
 -----Miss Emily; Miss Fannie; Miss Gertrude; Fred S.
 Huie, Mrs. Sarah E.; San Rafael, Marin County, Cal. Friday.
 -----W. H. T.; George B.; Edward M.
 Huie, Dr. Robert B.; Cosmos Club, or San Rafael.
 Hulen, Dr. and Mrs. Vard H.; 2405 Octavia. (Tel. West 513.) Tuesday.
 Hulse, Mr. and Mrs. D. A.; 1017 Church. (Tel. Mission 115.) 2d & 4th Wednesday
 Hume, Mr. and Mrs. Hugh; California Hotel and Belmont. "Reeds," Marin Co.
 Humphrey, Mr. and Mrs. C. F.; 3529 Washington. (Tel. Pine 4532.)
 Humphreys, Mr. and Mrs. F. A.; 736 Bush. (Tel. Main 344.) Last Wednesday.
 Humphrey, Mr. and Mrs. James; 1457 O'Farrell. (Tel. Geary 903.) Thursday.
 -----The Misses; Mr. William F.
 Humphrey, Mr. Edgar C.; College Terrace, Stanford University.
 Humphreys, Mrs. Wm. P.; 976 Chestnut, cor. Hyde. (Tel. Hyde 2226.) Thurs.
 -----Miss; William P. Jr.
 Hunsacker, Dr. and Mrs. H. W.; 308 Laurel. (Tel. Baker 1426.) 1st Thursday.
 Hunt, Miss Caroline L.; 2519 California.
 Hunt, Mr. and Mrs. Charles F.; 3516 Clay. (Tel. Pine 1596.) 1st & 2d Wednes.
 Hunt, Mr. and Mrs. George Elliott; 426 Capp. (Tel. Capp 1277.) Mill Valley.
 Hunt, Mrs. Emma L.; 1715 Geary. (Tel. West 953.) Friday.
 -----Harry C.
 Hunt, Judge and Mrs. John Jr.; 1703 Octavia.
 Hunt, Mr. William B.; 703 Broderick.

- Huntington, Mrs. Collis P.; New York City, N. Y.
 Huntington, Mr. and Mrs. H. E.;
 ————Miss E. V.; Miss Marion; Howard E.
 Huntington, Dr. and Mrs. Thos. W.; 2629 Pacific Av. (Tel. West 833.) 1 & 3 Fri.
 Huntington, Mr. and Mrs. Willard V.; 903 Eddy. (Tel. East 298.)
 Huntington, Mr. William H.; Hotel Bella Vista, 1001 Pine.
 Huntington, Miss Cornelia; Hotel Bella Vista, 1001 Pine. Monday.
 Huntsman, Mrs. George H.; Misses; 824 Sutter. (Tel. Hyde 2376.) Thursday.
 Hurd, Dr. Laura B.; 301 Guerrero. (Tel. Mission 136.)
 Hurlbert, Mr. and Mrs. Howard R.; 846 Fell. (Tel. Park 328.) 3d Thursday.
 Hutchins, Mrs. Amelia P.; 1252 California. (Tel. Larkin 4731.) Menlo Park.
 Hutchinson, Mr. and Mrs. Eli T.; California Hotel. Monday. Concord, Cal.
 Hutchinson, Mr. and Mrs. J.; 403 Kingsley Av., Palto Alto. (S.F.Tel.Main 1524.)
 Hutchinson, Mr. and Mrs. James S.; 1910 Howard. (Tel. Mission 322.)
 ————Miss Kate; Edward C.; James S. Jr.; Harvard Club.
 Hutchison, Mrs. Belle; The Nordhoff, 939 Bush. (Tel. East 268.)
 Hutchison, Miss Sophie; The Nordhoff, 939 Bush. (Tel. East 268.)
 Hutchison, Mr. T. W.; The Nordhoff; 939 Bush. (Tel. East 268.)
 Hutton, Mr. and Mrs. Harry W.; 2920 Pacific Av. (Tel. Scott 209.) 1st Thurs.
 Hyde, Mr. and Mrs. F. A.; 1822 Sacramento. (Tel. East 737.) Thursday.
 ————Miss;
 Hyde, Mrs. George; 719 Geary. (Tel. East 584.)
 Hyde, Mrs. M. B.; 1424B Washington. (Tel. East 584.)
 Hyman, Mrs. M.; 2214 Jackson. (Tel. West 121.)
 ————Miss Agnes; 2d and 3d Friday.
 Hyman, Mr. and Mrs. Henry W.; 1946 California. (Tel. West 570.)
 Iaccheri, Mr. and Mrs. G.; 866 Broadway. Thursday.
 ————Leonida.
 Iis, Mr. and Mrs. John G.; 1306 Jones. 1st and 3d Thursday.
 Inkersley, Mr. Arthur; 1143 Polk.
 Irelan, Miss Eva M.; 128 Murphy Building. (Tel. South 750.) Wednesday.
 Irelan, Mr. Oscar B.; 1829 Pine. (Tel. West 950.)
 Irelan, Mr. and Mrs. William Jr.; 1829 Pine. (Tel. West 950.) Friday.
 Irish, Mr. and Mrs. John P.; Oakland, Cal.; "Casa des Trozos, Applegate. Thur"
 ————Miss Frances; Mr. John P. Jr.
 Irvine, Mrs. James; Palace Hotel. Monday.
 Irvine, Mr. James S.; 1578 Jackson. (Tel. Larkin 1871.)
 Irvine, Mr. and Mrs. Jas.; 308 Page. (Tel. Fell 5711.) 1st and 3d Wednesday.
 Irvine, Mr. William H.; 1578 Jackson. (Tel. Larkin 1871.)
 Irvine, Mr. and Mrs. A.; 1012 Fillmore. (Tel. Page 606.)
 Irving, Mr. and Mrs. B. W.; 936 Valencia.
 Irving, Mr. and Mrs. Samuel C.; 1868 Vallejo. (Tel. Scott 1566.)
 Irwin, Mr. Joseph N. H.; Examiner Building.
 Irwin, Mr. and Mrs. Wm. G.; NE. cor. Washington and Laguna. (Tel. West 836.) 3d & 4th Friday.
 Irwin, Mrs. T. A.; Hotel Garland. Tuesday.
 ————Mr. Garland J.; Mr. Elmer W.
 Ismon, Mr. and Mrs. George H.; Oakland, Cal. (Tel. Black 3911.) 1 Thursday.
 Ivancovich, Mrs. C.; 1615 Van Ness Av. 1st Wednesday.
 ————Miss Kathryn.
 Ives, Mrs. E. J.; 2220 Washington. (Tel. West 841.) Friday.
 ————Miss Florence.
 Ives, Mr. and Mrs. S. D.; "San Carlos," Pacific Av. (Tel. East 1031.) 1 & 2 Fri.
 Jack, Mr. and Mrs. R. E.; San Luis Obispo, Cal.
 ————Miss Gertrude; Miss Ethel; Mr. Robert E.; Mr. Howard.
 Jackson, Mr. and Mrs. Alden W.; 3750 Clay. (Tel. West 402.) 2 & last Thursday.
 ————Miss Alice. Summer res., "Idle Wild," Redwood City. Tel. Suburban 17.
 Jackson, Mr. Andrew; 720 Sutter, and Napa Soda Springs, Napa County, Cal.
 Jackson, Mr. and Mrs. Byron; 2016 Vallejo. (Tel. West 578.) 1 & 2 Thursday.
 ————Master Byron, Jr. Woodland, Yolo County, Cal.
 Jackson, Miss Caroline C.; Hotel Pleasanton.
 Jackson, Mr. and Mrs. Charles H.; 720 Sutter. Napa Soda Springs.
 Jackson, Mr. and Mrs. Geo. H. T.; 308 Haight. Wednesday. Napa Springs.
 Jackson, Mrs. Jacob G.; 911 Sutter.
 Jackson, Mrs. Anna H.; 720 Sutter. Thursday. Napa Soda Springs.
 ————Raymond C.

SAN FRANCISCO LIST.

- Jackson, Mrs. E.; 1714 Van Ness Avenue. (Tel. Hyde 956.) Tuesday.
 ———Miss Amy; Miss Nellie.
- Jackson, Mr. and Mrs. H. K.; Alameda, Cal. 1st and 3d Tuesday.
- Jackson, Mr. and Mrs. John P., Jr.; 2912 Jackson. (Tel. West 445.)
- Jackson, Mr. and Mrs. Stanley H.; 720 Sutter, and Oakland, Cal.
- Jackson, Mr. and Mrs. Wm. E.; 407 Broderick. (Tel. Page 2026.) 1st Monday.
- Jackson, Dr. and Mrs. William J.; 1281 O'Farrell. 2d Thursday.
- Jacobs, Mr. and Mrs. Edward L.; Mill Valley, Marin County, Cal.
- Jacobs, Mr. and Mrs. I. H.; 2101 Pacific Avenue. (Tel. Steiner 4511.) 1st Wed'y.
 ———Miss Carrie; Henry Albert; Alfred B.; Louis Clive.
- Jacobs, Mr. and Mrs. I.; 2018 Webster. (Tel. West 84.) Thursday.
- Jacobs, Mr. and Mrs. Julius; The Crocker, 915 Leavenworth. Monday.
 ———Miss Florence; Mr. Lester H.
- Jacobs, Mr. and Mrs. Fred A.; 1715 Pacific Av. (Tel. Sutter 1606.) Monday.
- Jacobs, Mr. and Mrs. Wesley A.; 1715 Pacific Av. (Tel. Sutter 1606.) Monday.
 ———Miss Bessie May; Frank W.
- James, Mr. and Mrs. D. M.; The Lenox, 628 Sutter. (Tel. Main 1278.) Monday.
 ———Miss Lena; Edward.
- James, Mr. and Mrs. J. G.; 2131 Howard. (Tel. Mission 202.) Wednesday.
- Janes, Dr. and Mrs. Thos. I.; 908 Guerrero. (Tel. Mission 57.) 4th Thursday.
- Jansen, Mr. and Mrs. Frederic; Hotel Audobon. Wednesday.
- Janson, Mrs. Th.; Mr. K.; 1655 Post.
 ———Miss H.; Miss L.; Miss E.
- Jarboe, Mr. and Mrs. Paul R.; Nordhoff. 939 Bush. Santa Cruz, Cal.
- Jardine, Mr. and Mrs. Wm. Harvey; 2022 Van Ness Av. (Tel. Larkin 757.)
- Jarrett, Mr. and Mrs. I. E.; 282 Thirteenth. Thursday.
- Jaynes, Mr. and Mrs. Frank; 2607 California. (Tel. West 816.)
- Jeffery, Dr. and Mrs. Joseph A.; 500 Clement; res., East Oakland. 1st Thurs
- Jenkins, Mr. and Mrs. Will A.; 1504 Jones. Tuesday.
- Jellinek, Dr. and Mrs. E. O.; 2226 Washington. (Tel. West 304.)
- Jellett, Mr. and Mrs. J. H.; 2101B Webster. (Tel. Geary 2142.)
 ———Miss Sophie; Morgan.
- Jenks, Mr. and Mrs. Livingston; 3650 Washington. (Tel. West 157.) 2d Friday.
- Jennings, Mr. and Mrs. Charles B. 3204 Washington. (Tel. West 961.) 1st Friday
- Jennings, Mrs. Rebecca; 1901 Page. (Tel. Park 105.) 4th Tuesday.
- Jennings, Mr. and Mr. Edward B.; 2192 Post. (Tel. Jackson 3891.) Belvedere.
 'Marin Co., Cal.
- Jennings, Mr. and Mrs. James H. Jr.; 1901 Page. (Tel. Park 105.)
- Jennings, Mrs. Thomas, 2273 Fifteenth. (Tel. Mission 6.) 1st Friday.
 ———Thomas.
- Jennings, Mrs. Geo.; 2273 15th. (Tel. Mission 6.) 1 Friday. Fair Oaks, Menlo Park.
- Jens, Mr. and Mrs. John C.; "Villa Jens," Belmont. Wednesday.
 ———Miss Annie M.; Mr. Ulysis H.
- Jerome, Mr. and Mrs. James; 2040 Pine. Wednesday.
 ———Miss Stella.
- Jessup, Mr. and Mrs. John D.; 134 Liberty. 1st and 3d Friday.
- Jewell, Mr. and Mrs. J. Frank; 720 Leavenworth. (Tel. Larkin 887.) Mon. eve.
- Jewett, Miss Fidelia; The Berkshire, 711 Jones.
- Jewett, Mr. and Mrs. John H.; 931 Bush. (Tel. East 533.) 1st Thursday.
- Jewett, Mr. and Mrs. Philo D.; 2448 Union. (Tel. Scott 197.)
- Johnson, Mr. and Mrs. W. G.; 623 Fillmore.
- Johanson, Mr. and Mrs. J.; 359 Athens, cor. Brazil Ave.
- Johnson, Mr. and Mrs. A. S.; 1905 Broadway. (Tel. Scott 1337.) 2 & 4 Friday.
- Johnson, Mr. and Mrs. Charles R.; 1896 Broadway. (Tel. West 857.)
- Johnson, Mr. and Mrs. E. E.; 2061 Bush. (Tel. Geary 1523.) 1st & 3d Thursday.
- Johnson, Mr. and Mrs. Frank H.; 1814 San Bruno Avenue.
- Johnson, Mr. and Mrs. Frank S.; Palace Hotel.
- Johnson, Mr. and Mrs. Frederick S.; 3214 Jackson. (Tel. West 604.)
- Johnson, Mr. and Mrs. George; 2504 Washington. (Tel. Geary 2103.) Wednesday.
- Johnson, Mrs. George A.; Mr. Shirley W.; 1122 Hyde. Friday.
- Johnson, Mrs. James G.; Hotel Bella Vista, 1001 Pine. Monday.
- Johnson, Dr. and Mrs. John W.; 405 Hayes. (Tel. Fell 1451.) Thursday evening.
- Johnson, Mr. and Mrs. Joseph D.; 1206 Leavenworth. 3d Thursday.
- Johnson, Mr. Roger; Hotel Bella Vista, 1001 Pine.
- Johnson, Captain and Mrs. Peter H.; Hotel St. Nicholas. Monday.
- Johnson, Mr. R. E.; 544 Sutter.

- Johnson, Mrs. Sarah B.; The Colonial. (Tel. East 99.) Thursday.
 Johnson, Mrs. W. C.; Miss H.; 1220 Folsom. Thursday.
 Johnston, Mrs. Emma L.; 807 California. 1st and 3d Wednesday.
 Johnson, Mr. and Mrs. Roosevelt; California Hotel.
 Johnston, Mrs. H.; 1530 Fulton. 1st Wednesday.
 Johnston, Mr. and Mrs. Samuel P.; 304 Maple. (Tel. Geary 2902.) 1st Thursday.
 Johnstone, Dr. and Mrs. E. K.; Occidental Hotel. Monday.
 Joliffe, Miss Mary; William; 2015 Pacific Av. (Tel. Geary 2702.) Friday.
 Jones, Dr. and Mrs. C. E.; 1118 Guerrero. (Tel. White 991.) 2d and 4th Thursday.
 Jones, Mr. and Mrs. Clinton; Ross Valley, Marin County, Cal.
 Jones, Mr. and Mrs. Edward C.; 2702 Laguna. (Tel. West 638.) Wednesday.
 Jones, Mr. Edward E.; Palace Hotel.
 Jones, Dr. and Mrs. Ellis; 905 Post. (Tel. Sutter 689.) Last Friday.
 Jones, Mrs. F. D.; 1121 Pine. (Tel. East 405.) Monday.
 Jones, Mr. George E.; 1328 California.
 Jones, Dr. and Mrs. H. Isaac; Hotel Savoy. (Tel. Main 1236.) Thursday.
 Jones, Mr. and Mrs. Hugh B.; 318 Willard. (Tel. Fell 8661.) Friday.
 Jones, Mr. and Mrs. James G.; 41 Woodward Av. (Tel. Church 206.) Wednes.
 Jones, Mr. and Mrs. Milton; 1121 Pine. (Tel. East 405.) Monday.
 Jones, Dr. and Mrs. O. W.; 1518 Jackson. (Tel. East 672.) Wednesday.
 Jones, Mrs. J. Birlem; 1968 Green. (Tel. Geary 1306.)
 Jones, Dr. Philip Mills; 1710A Stockton. (Tel. Black 2641.)
 Jones, Mr. Samuel; Pacific-Union Club.
 Jones, Mr. Webster; Pacific-Union Club, or 1121 Pine.
 Jones, Mr. Winfield S.; Mr. W. Brooks; 1313 Hyde.
 Jones, Miss Josephine D.; Hotel Bella Vista, 1001 Pine. (Tel. Main 583.)
 Jones, Mrs. Llewellyn; Miss Grace L.; 1450 Franklin. Tel. East 414.) Thursday.
 Jordan, Mr. and Mrs. David Starr; Stanford University, Palo Alto, Cal.
 Jordan, Mr. and Mrs. William H.; 2336 Pacific Av. (Tel. Steiner 3976.) 1 & 3 Fri.
 ———Miss Alice Treanor; Miss Edith Treanor.
 Joseph, Mrs. Emma; Miss Nellie. 2235 Washington. (Tel. West 253.)
 Josselyn, Mr. and Mrs. Chas.; Washington and Van Ness. (Tel. East 209.)
 ———Miss Florence; Miss Mazy.
 Jourden, Mr. John P.; Miss J. E.; Mr. William L.; 2525 Howard. Friday.
 Joy, Mr. and Mrs. Edwin W.; 2105 Pine. (Tel. Baker 866.) Tuesday.
 Judah, Mrs. E. E.; 1523 Sacramento. (Tel. Larkin 1216.) Last Thursday.
 Judah, Mr. and Mrs. H. R.; 1523 Sacramento. (Tel. Larkin 1216.) Last Thursday.
 ———Miss Christine; Mr. H. R. Jr.; Mr. C. A.
 Judah, Mr. and Mrs. Floyd S.; 2202½ Devisadero. First & last Thursday.
 Judell, Dr. Malvine; 1847 Larkin. (Tel. Hyde 423.)
 Judson, Mr. C. C.; Miss Pearl; Mr. Chester W.; 3636 Clay. (Tel. West 1087.)
 Judson, Mrs. Ella A.; Miss Charlotte D.; 400 Steiner. (Tel. Fell 5371.)
 Jung, Mr. and Mrs. N.; 1407 Shotwell. (Tel. Capp 2581.)
 Jurs, Mr. and Mrs. P. C., Jr.; 1109 Van Ness Av. 1st Wednesday.
 Kahman, Mr. and Mrs. A.; 1721 Broderick. (Tel. Scott 2492.) 1 & 2 Thursday.
 ———William G.
 Kahn, Mr. and Mrs. George H.; 2026 Steiner. (Tel. Pine 1496.) 1st Monday.
 Kahn, Mr. and Mrs. Henry; 2524 Pine. (Tel. West 557.)
 Kahn, Mr. and Mrs. Julius; California Hotel. Monday. Washington, D. C.
 Kahn, Dr. and Mrs. S. S.; 814 Sutter. (Tel. East 831.)
 Kahn, Mr. and Mrs. William; 1632 Ellis. (Tel. Scott 1296.) 1st Wednesday.
 Kalben, Mr. and Mrs. Edward C.; 1105 Hyde.
 Kalloch, Mr. and Mrs. I. M.; 1316 Masonic Av. (Tel. Page 1216.) Thursday.
 Kane, Mr. and Mrs. D. H.; 2500 Pacific Avenue. (Tel. West 167.)
 ———Miss.
 Kast, Mr. and Mrs. Louis S.; 1112 Guerrero. Thursday.
 Katten, Mr. and Mrs. S.; 716 Steiner. (Tel. Page 5841.) 1st and 3d Thursday.
 Kauffman, Mr. and Mrs. Leon; 2406 Washington. (Tel. West 650.)
 Kaufman, Mr. and Mrs. Jullus M.; 2824 Pine. (Tel. Steiner 4396.)
 Kauffman, Mrs. Rosalie; 1521 Jackson, nr. Polk. (Tel. Hyde 733.) Friday.
 ———Miss Laura L.; Miss Jessie C.; Walter W.
 Kaufmann, Mr. and Mrs. M. J.; 1308 Post. 2nd Tuesday.
 Kaufmann, Mr. and Mrs. William; 3212 Jackson. (Tel. West 573.) 1 & 3 Thurs.
 ———Miss.
 Keane, Mrs. Mary J.; 340 Page. (Tel. Page 7501.) 1st and 3d Thursday.

SAN FRANCISCO LIST.

- Keck, Dr. Frederick C.; 312 Ellis. (T. Mission 117; Red 1234 Castro; Sutter 1805)
 Keefe, Mr. and Mrs. J. H.; 3829 Twenty-first. (Tel. White 571.) Last Thursday.
 Keefe, Dr. and Mrs. J. J.; 1306 Folsom. (Tel. Scott 299.)
 Keefer, Mr. and Mrs. G. H.; 817 Pine. (Tel. Red 5653.) Thursday.
 Keeffe, Mr. and Mrs. James; 815 Van Ness Avenue. Thursday.
 ———Miss Mary L.; Miss Alice P.; Geo. H.; James J.; Wm. R.; L. T.
 Keeler, Mr. and Mrs. G. W.; 2477 Mission. (Tel. Mission 102.)
 Keeler, Mrs. J. M.; Mr. Addison Starr; Sausalito, Marin County, Cal. Friday.
 Keenan, Dr. and Mrs. Alex. S.; 2721 Folsom. (Tel. Church 2911.) 1st and 3d Monday.
 Keenan, Mrs. Mary; 1210 Clay. (Tel. Polk 4693.) 2nd Tuesday.
 ———Miss Ala; Joseph B.; Thomas R.
 Keeney, Mr. and Mrs. C. M.; 2423 Fillmore. (Tel. Pine 841.) Friday.
 Keeney, Dr. and Mrs. James W.; 2220 Clay. (Tel. West 449.) Friday.
 Keil, Mr. David; 2554 Mission. (Tel. Blue 361.)
 Keil, Mr. Edward A.; 2554 Mission. (Tel. Blue 361.)
 Keil, Mr. and Mrs. Hugo D.; 2554 Mission. (Tel. Blue 361.)
 Keith, Mrs. W. H. A.; 793 Pine. (Tel. Red 5647.) Tuesday.
 ———Miss Eliza D.; Mr. William H.
 Keithley, Mr. and Mrs. Edgar A.; 1107 Jones. (Tel. East 847.) Tuesday.
 Kellam, Mr. Frederick B.; 3203 Pacific Avenue. (Tel. Pine 4556.)
 Kelley, Mr. and Mrs. F. W.; 1639 Page. (Tel. Page 3392.) Thursday.
 Kelley, Mrs. L. A.; Mr. L. Arthur; 1912 Vallejo. (Tel. Scott 235.) Friday.
 Kellogg, Mr. and Mrs. Albert C.; 1230 Ellis. Wednesday.
 Kellogg, Mrs. Calvin W.; 2009 O'Farrell. (Tel. Steiner 3001.)
 Kellogg, Mr. and Mrs. C. W.; Oakland, Cal. (Tel. Sunset, Black 361.) Tuesday.
 ———Miss Abbe O.; Miss Louise.
 Kellogg, Mr. and Mrs. Fred S.; 1609 Larkin. (Tel. East 993.) Mill Valley.
 Kellogg, Mr. and Mrs. G. H.; 2210 Webster. (Tel. Pine 2440.) 1 & 3 Wednesday.
 ———Miss Grace Wells; Frank Bentley.
 Kellogg, Mr. Lansing O.; 3804 Sacramento. (Tel. West 558.)
 Kellogg, Mr. and Mrs. M. B.; 2424 Pacific Av. (Tel. West 133.) Friday. Oakhurst,
 Belmont.
 Kellogg, Mr. and Mrs. Sheldon G.; 1928 Vallejo. (Tel. Scott 361.) 3 & 4 Tuesday.
 Kellogg, Dr. and Mrs. W. H.; 910 Devisadero. Tuesday.
 Kelly, Mrs. Catherine; Mr. Thomas J.; 504 Oak. Tuesday.
 Kelly, Dr. and Mrs. E. E.; 1636 Larkin. (Tel. East 557.) 1 & 3 Friday.
 Kelly, Mr. Edward; Frank; 1629 Pine. (Tel. East 247.)
 Kelly, Mr. and Mrs. Frank S.; 1135 Devisadero. (Tel. Steiner 2551.) 2 and 4 Thurs.
 Kelly, Mr. James R.; Miss; 309 Leavenworth. Wednesday.
 Kelly, Mrs. Margaret; 726 Turk. (Tel. Hyde 2856.) 1st & 3d Thursday.
 ———Miss Annie; Mr. Daniel V.
 Kelly, Mr. and Mrs. Thomas; 226 Austin Avenue.
 ———Miss Sarah.
 Kendrick, Mr. and Mrs. Rodney; 3346 Clay. (Tel. Pine 1701.)
 Kennedy, Mr. and Mrs. Edward; Miss; 2700 Howard. (Tel. Grace 4268.) Thurs.
 Kennedy, Miss Emma B.; The Roanoke, 808 Bush. (Tel. Front 66.) Tuesday.
 Kennedy, Mr. James; 431 Oak. (Tel. Page 7281.)
 Kennedy, Mr. and Mrs. John F.; 1727 Pine. (Tel. Sutter 1616.) Wednesday.
 Kennedy, Mr. Harry A.; 1727 Pine. (Tel. Sutter 1616.)
 Kennedy, Mrs. Mary J.; 1228 Page. Tuesday.
 Kent, Mr. and Mrs. Thomas E.; 832 Oak st., Oakland. (Tel. Lake 509.)
 Kentfield, Mrs. Harriet; 333 Fremont. (Tel. Main 1457.)
 Kentfield, Mr. and Mrs. Edward E.; 331 Fremont.
 Kenyon, Dr. and Mrs. C. G.; Hotel Pleasanton. (Tel. Larkin 101.) 1st Monday.
 ———Charles A.; Albert G.
 Kern, Mr. and Mrs. Henry; 411 Locust. (Tel. Steiner 1765.) Friday.
 Kerr, Mr. David; 3433 Twenty-first. 1st and 3d Thursday.
 ———Miss Emeline L.; David H.
 Kerr, Mr. and Mrs. James A.; 807 California. (1st and 3d Wednesday.)
 Kerr, Mr. and Mrs. James W.; 1738 Golden Gate Av. (Tel. Jackson 3411.) Friday
 Kerr, Dr. and Mrs. Wm. Watt; 1200 Van Ness. (Tel. East 656.) 2 & 4 Thursday.
 Kerrigan, Miss Kate; Judge Frank H.; 1322 Pine. (Tel. Sutter 591.)
 Kerwin, Mr. and Mrs. Louis J.; 2061 Mission. (Tel. White 253.) 1 Thursday.
 Keyes, Mr. and Mrs. Alex. D.; 2619 Devisadero. (Tel. Pine 3116.) 1st & 3d Friday
 Keyes, Mr. Frank H.; 700 Jones.
 Keyes, Mr. Winfield S.; Pacific-Union Club.

- Keyes, Miss Azalea; 1915 Pacific Avenue.
 Keyston, Mr. and Mrs. William D.; 1116 Bush. (Tel. Larkin 211.)
 Kibbe, Dr. Minora E.; 1023 Sutter. (Tel. East 592.)
 Kibbe, Mr. and Mrs. George R.; 1023 Sutter. (Tel. East 592.)
 Kidd, Mr. Arthur; 526 Market.
 Kierulff, Mr. and Mrs. Thomas C.; 300 Haight. 2d and 4th Wednesday.
 Kierulff, Mr. and Mrs. W.; Jos. L.; 2311 Broderick. 1st & 3d Friday.
 Kilburn, Mr. and Mrs. Paris; Berkeley, Alameda County, Cal.
 Kilgarif, Mr. and Mrs. John M.; Sausalito, Marin County, Cal.
 Kimball, Mr. Roy T.; 1230 Geary. (Tel. Sutter 2001.)
 Kimber, Miss Laura; Hotel Pleasanton. Monday.
 Kincaid, Mrs. Mary W.; The Century Club, 1215 Sutter.
 King, Mr. and Mrs. Frederick R.; "Laureldean," Belmont, San Mateo Co., Cal.
 ———Percy; Joseph.
 King, Mr. and Mrs. Fred L.; Belvedere, Marin County, Cal.
 King, Dr. and Mrs. Chas. Lee; Pasadena, Cal. (Tel. Main 42.)
 King, Mr. F. Louis; Union Square Bldg.
 King, Mr. and Mrs. Henry L.; 1964 Vallejo. (Tel. Baker 2061.) 1 & 3 Tuesday.
 King, Mr. and Mrs. Homer S.; 1898 Broadway. (Tel. West 838.) Friday.
 ———Miss Genevieve; Miss Hazel; Mr. Frank B.
 King, Mr. and Mrs. William H.; 1462 Page.
 King, Mr. and Mrs. James L.; 514 Golden Gate Avenue.
 Kingman, Mr. I. W.; 421 Market. (Tel. Bush 160.)
 Kingsbury, Mr. and Mrs. George W.; Lick House. (Tel. Bush 198.) Monday.
 Kingsley, Mrs. S. M.; 908 Van Ness Avenue. (Tel. Polk 1729.) Friday.
 Kingston, Mr. and Mrs. P. F.; 2244 Vallejo. (Tel. Baker 1061.) 2 & 4 Thursday.
 Kingwell, Mr. and Mrs. Vincent T.; Mill Valley, Marin County, Cal.
 ———Miss Mae L.; Frank I.; 632 Post.
 Kinne, Mr. and Mrs. C. Mason; Occidental Hotel. (Tel. Front 22.) 2 & 3 Monday
 Kip, Mr. and Mrs. Wm. Ingraham; The Plymouth, 952 Bush. 1 and 2 Monday.
 ———Miss Mary B.
 Kirk, Dr. and Mrs. A. W.; 492 Hermann. (Tel. Fell 223.) 1st Friday.
 Kirk, Mr. and Mrs. Joseph; 2412 Pine.
 Kirkpatrick, Colonel and Mrs. John C.; Palace Hotel. (Tel. Bush 459.) Monday
 Kirkpatrick, Mr. and Mrs. T.; 1013 Steiner. (Tel. Page 109.) 1 & 2 Wednesday.
 ———John.
 Kirkpatrick, Mr. and Mrs. Thomas A.; 2126 Broderick. Wednesday.
 ———Roy.
 Kittle, Mrs. N. G.; S. W. cor. Steiner & Pacific Ave. (Tel. West 191.) Friday.
 ———William S.; Ross Valley, Marin County, Cal.
 Kittle, Mrs. H. de Witt; Ross Valley, Marin County, Cal.
 Kittredge, Mrs. I. H.; 2519 Bush.
 Klein, Mr. and Mrs. Charles; Hotel St. Nicholas.
 Kleinhans, Mr. and Mrs. John; 640 Feli. (Tel. Page 2544.)
 ———Miss Lucy; Miss Ida; Mr. Albert.
 Kline, Mr. George W.; 2601 Fillmore.
 Klink, Mr. and Mrs. George T.; 2006 Lyon. (Tel. West 871.)
 Kneass, Mr. and Mrs. George W.; 18 Walter. (Tel. Page 3475.) Wednesday.
 Knight, Mr. and Mrs. Allen; 1709 Baker. (Tel. Pine 2546.) Monday.
 Knight, Mr. Charles E.; 801½ Geary. (Tel. East 266.)
 Knight, Mr. and Mrs. George A.; Hotel Pleasanton. (Tel. East 719.) Monday.
 Knight, Mr. and Mrs. Fred S.; 2024 Green. (Tel. West 1039.)
 Knight, Mr. and Mrs. George H.; 737 Sutter. (Tel. East 418.) 3d Monday.
 Knight, Mr. and Mrs. Samuel; 2514 Fillmore. (Tel. West 531.)
 Knights, Mr. and Mrs. William R.; 210 Frederick. (Tel. Fell 5341.)
 Kittredge, Mr. and Mrs. E. H.; 1818 California. (Tel. Sutter 2031.)
 Knowles, Dr. and Mrs. S. E.; 718 Broderick. (Tel. Park 213.) 1 & 3 Tuesday.
 ———Dr. Calvin W.; Mr. Edward; Mr. Eugene.
 ———Miss Teresa Wheeler.
 Knox, Mr. and Mrs. George T.; 536 Guerrero. (Tel. White 436.) 1st Monday.
 ———Miss Edith; Miss Caroline; Miss Emily; George J.
 Knudsen, Mr. C. N.; 122 Davis. (Tel. Front 6.)
 Kobicke, Dr. Sophie B.; 334 Guerrero. (Tel. Capp 4474.)
 Kocour, Mr. and Mrs. Adolph; 1407 Shotwell. (Tel. Capp 2581.) 1 & 3 Monday.
 Koenig, Mr. and Mrs. Frank; 664 Geary. (Tel. Polk 2853.) 2 & 4 Wednesday.

- Kohl, Mrs. Sarah; Miss; San Mateo, Cal.
 Kohl, Mr. and Mrs. C. Frederick; San Mateo, Cal.
 Kohlberg, Mr. and Mrs. M. S.; Miss; 1710 Webster. (Tel. Scott 1523.)
 Kohler, Mrs. Elsie; Miss Caroline; 2416 Gough.
 Kohler, Mr. and Mrs. Henry; Htl. Pleasanton. 899 Lombard. (T. John 2636. Mon.
 Kohlmoos, Mr. and Mrs. Hermann; 31 Beulah. (Tel. Fell 3243.) Last Thursday.
 -----Miss Sophie.
- Kolb, Mr. and Mrs. E. A.; 2325 California. Thursday.
 Kollófrath, Mr. and Mrs. Edmund; 1709 Webster. Friday.
 Korn, Mr. Eugene; 726 Market, near Kearny.
 Koons, Dr. and Mrs. J. F.; Langham Hotel.
 Koster, Mr. and Mrs. F. J.; 1497 Masonic Ave. (Tel. Park 42.) 1st Wednesday.
 Koster, Mr. and Mrs. John A.; 1318 Masonic Ave. (Tel. Park 314.) Watsonville.
 Koster, Mr. and Mrs. John L.; 926 Grove. (Tel. Park 142.) Thursday.
 -----Miss.
- Kraft, Mr. and Mrs. Karl F.; 1984 Bush. (Tel. Scott 1363.) Tuesday.
 Kreling, Mrs. Ernestine; 906 Eddy. Tuesday.
 Kreutzmann, Dr. and Mrs. Henry; 1018 Sutter. (Tel. East 401.) 3d Thursday.
 -----Miss Elizabeth; Miss Henriette.
- Krogh, Mr. and Mrs. P. W.; 18 Sherman. (Tel. South 57.) Monday.
 -----Miss Fannie J.; Miss Mary L.; Fred W.; Carl A.
- Krone, Mr. and Mrs. F. W.; 276 Thirteenth. (Tel. White 1431.) Wednesday.
 -----Miss Katie M.; F. W. Jr.; Peter H.
- Kruse, Mr. Edward, Jr.; 620 Turk.
 Kruse, Mr. and Mrs. Emil Theodore; 620 Turk. Wednesday.
 Kruttschnitt, Mr. and Mrs. J.; Hotel Grenada, and Burlingame.
 -----The Misses.
- Kugeler, Dr. Henry; 1065 Howard. (Tel. South 738.)
 Kunz, Mr. Henry; Alameda, Cal. (Tel. Black 1323.)
 Lachmund, Mrs. Ernest. Thursday.
- Lacy, Mr. and Mrs. B. T.; 761 Chestnut. (Tel. Main 879.) Friday.
 -----Miss Annie; Miss Margaret; Fair Oaks, San Mateo County, Cal.
- Laidlaw, Dr. and Mrs. Horace; 986 Sutter (Tel. Larkin 2441.) 1 and 3 Friday.
 Laine, Mrs. J. R.; 960 Sutter. (Tel. East 948.) 1st and 3d Thursday.
- Lake, Mr. and Mrs. Frederick B.; 2008 Lyon. (Tel. Baker 86.) Friday.
 Lake, Miss Mary; 2008 Lyon. (Tel. Baker 86.) Friday.
- Lally, Mr. and Mrs. Henry T.; 1816acific Avenue. (Tel. East 502.) 1st Friday.
 -----Miss Charlotte; Mr. Harry T., Jr.
- Lamb, Dr. and Mrs. W. N.; 121 Oak. Thursday.
 -----Miss Geneva.
- Lamberton, Miss; Mr. Charles H.; Mr. Lewis; 1608 Larkin. Wednesday.
 Lande, Mrs. Maria; Mr. Edward; 1027 Golden Gate Avenue.
 Landers, Mr. and Mrs. John; 2522 Octavia. (Tel. Pine 871.) 2 and 4 Wednesday.
 -----Miss Pearl Price.
- Landers, Miss Mabel F.; Walter G.; 1313 Taylor. Wednesday.
 Landers, Mr. and Mrs. Wm. J.; St. Dunstan's. (Tel. East 38.)
 -----Wm. H.; Marsden H.; "Th Gabls," San Landro.
- Landis, Mr. and Mrs. Edward C.; 3146 Clay. (Tel. Jackson 1616.) 1 & 4 Wednes.
 Landon, Mr. and Mrs. Gardner; 3889 Twenty-third.
- Landsdale, Mrs. Philip; N. E. cor. Broadway and Webster. (Tel. Steiner 121.)
 Lane, Mrs. C. M. H.; Hotel Bella Vista, 1001 Pine. Monday.
 -----Mr. George Whitfield.
- Lane, Dr. and Mrs. F. J.; 1349 Taylor. (Tel. Larkin 4344.) Thursday.
 Lane, Mr. and Mrs. Franklin K.; 2524 Gough. (Tel. East 850.) Thursday.
 Lane, Mr. and Mrs. Chas. D.; 3102 Clay.
 Lane, Miss A.; Pleasanton, California.
 Lane, Dr. Lucia M.; 1214 Hyde. (Tel. East 894.)
 Lane, Miss Nettie; Miss Charlotte; 810A Geary. (Tel. Sutter 2016.)
 Langdon, Mr. and Mrs. Walter G.; Oakland, Cal. Wednesday.
 Lange, Mr. and Mrs. Wm. A.; 1710 Golden Gate Ave. 2d Thursday afternoon.
 Lange, Miss Johanna; 346 Golden Gate Ave. 1st Saturday.
 Langhorne, Mr. and Mrs. James P.; 2419 Pacific Avenue.
 Langtry, Mr. James H.; Palace Hotel.
 Lansing, Mrs. Mary R.; The Century Club, 1215 Sutter.
 La Rue, Mr. and Mrs. J. R.; 2315 Fillmore. (Tel. Scott 2253.)

- Larkins, Mr. and Mrs. William; 27 Dorland. (Tel. Kate 4172.)
 ———Miss Mary L.; Miss Sarah; Mr. Thomas H.; Mr. William B.
- Larzelere, Mr. Harold B.; St. Dunstan's. (Tel. Sausalito 93.)
- Larzelere, Mr. and Mrs. L. R.; Hotel Pleasanton. (Tel. East 174.) 1 & 3 Mon.
- Lask, Mr. and Mrs. Harry J.; 1610½ California. (Tel. Polk 1341.) 1st Thursday.
 summer residence, "Homelike," Los Gatos, Cal. (Tel. Main 521.)
- Latham, Mrs. E. K.; 2334 Devisadero. (Tel. Jackson 3801.) 2 & 4 Thursday.
 ———Miss; Miss Florence.
- Latham, Mr. and Mrs. Frank B.; San Anselmo, Marin County, Cal.
- Latham, Mrs. M. S.; Mr. Milton S.; 1104 Post.
- Lathrop, Mr. and Mrs. Charles G.; Stanford University, Santa Clara County.
- Lathrop, B. G.; 1917 Pacific Av. (Tel. West 214.)
- Lathrop, Mr. and Mrs. L. S.; 3201 Pacific Av. 2d & 3d Friday.
- Latimer, Mr. and Mrs. L. P.; 1845 McAllister. Wednesday.
- Laton, Mr. and Mrs. Charles A.; Palace Hotel. (Tel. Main 405.) Monday.
- Laumeister, Mr. and Mrs. Charles S.; Hotel St. Nicholas. Thursday.
 ———Miss; Charles S. Jr.
- Lawlor, Judge William P.; The California Hotel.
- Lawrence, Mr. and Mrs. John; 1318 Leavenworth. (Tel. East 915.)
- Lawrence, Mrs. M. H.; 910 Steiner. (Tel. Page 470.) Thursday.
 ———Miss M. C.
- Lawton, Mr. and Mrs. Augustus F.; 728 Pine. (Tel. John 4101.) San Mateo.
- Lawton, Dr. and Mrs. W. J. P.; 310 Haight. 2d and 4th Wednesday.
- Lawver, Mrs. A. M.; 1727 Broadway. (Tel. East 836.) Tuesday.
- Layng, Mr. and Mrs. Wm. G.; Hotel Langham. (Tel. Bush 15.) Wednesday.
- Leake, Mr. and Mrs. W. S.; Palace Hotel, and San Rafael. Monday.
- Leavitt, Mr. William C.; 1278 Washington. (Tel. East 800.)
 ———Miss E. C.; Mr. Charles C.
- Leary, Mrs. H.; Miss Margaret E.; 2223 Post. (Tel. Geary 1636.) Tuesday.
- Leavy, Mrs. Chas. M.; 2727 Pacific Av. Friday.
 ———Miss Edyth; Mr. Franklyn. (Tel. Scott 86.)
- Lebenbaum, Mr. and Mrs. Louis; 2725 Jackson. (Tel. Pine 1671.)
- Lebenbaum, Mrs. Ella; 2506 Fillmore. (Tel. West 234.)
- LeBourveau, Mrs. Belle; 738 Valencia. (Tel. Capp 4354.) Wednesday.
- Le Breton, Mrs. Julia; Edward J.; 1414 Sutter. (Tel. Larkin 1486.)
- Lee, Mrs. John; Miss Sallie; Edward; Hotel Mateo, San Mateo. Thursday.
- Lee, Miss Bessie; 2200 Vallejo. (Tel. Jackson 1511.) 1st Friday.
- Lederer, Mrs. George M.; 1612 Scott. Tuesday.
- Lee, Mr. and Mrs. Albert E.; 1911 Green. Tuesday.
 ———Miss Elizabeth.
- Lee, Mr. and Mrs. H. H.; The Colonial. Thursday.
- Lee, Mr. and Mrs. John; 218 Devisadero. (Tel. Park 239.)
- Lee, Mr. and Mrs. John; 996 Haight. (Tel. Park. 202.)
- Lee, Mr. and Mrs. L. Eugene; 2744 Steiner. (Tel. Jackson 2391.) 1 & 2 Friday.
- Lee, Mrs. William H.; 1404 Webster. (Tel. Grace 3075.) 1 & 3 Tuesday.
- Leffingwell, Mr. and Mrs. Elmore E.; 2933 Pacific Av. 2d Wednesday.
- Leffler, Dr. and Mrs. John; 114 Geary. (Tel. Brown 901.) Wednesday.
- Leffmann, Mrs. L. D.; Mr. David; 1916 Sacramento. (Tel. East 111.)
- Leffmann, Mr. Sigmund T.; 1916 Sacramento. (Tel. East 111.)
- Leggett, Mr. Joseph; Miss Gertrude E.; 918 Dolores.
- Lehigh, Mr. Daniel F.; The Roanoke, 808 Bush. (Tel. Main 5156.)
- Leighton, Mr. John B.; 2407 Octavia.
- Le Jeune, Mrs.; 1320 Octavia. (Tel. Scott 1052.) Wednesday.
 ———Miss Clara; Miss Blanche; Mr. Alphonse; 424 Pine. Saturday.
- Leland, Dr. and Mrs. Thos. B. M.; Commercial Hotel. (Tel. John 3011.)
- Lemman, Mrs. Mary J.; George H.; William T.; 2126 Jackson. (Tel. West 865.)
- Longfeld, Mr. and Mrs. A. L.; 1120 Post. (Tel. East 580.)
- Lent, Mr. and Mr. Eugene; 1050 Eddy. (Tel. West 370.)
- Lent, Mr. and Mrs. George H.; 2229 Washington. (Tel. West 755.) Wednesday.
- Lent, Mr. and Mrs. William M.; 699 Polk. (Tel. East 451.)
- Lent, Mrs. Fannie; 699 Polk. (Tel. East 451.)
- Lent, Mr. S. L.; business 121 Geary. (Tel. Bush 681.)
- Lenenberger, Mr. and Mrs. E.; 2065 Clinton Av. Alameda, Cal.
 ———Miss Flora.

Leonard, Mr. and Mrs. Joseph A.; 1052 Bush.

—Miss; Mr. George.

Lermen, Mr. and Mrs. J. J.; 27 Belvedere. (Tel. Page 1761.)

Lepolds, Mr. and Mrs. Paul E.; 938 Geary. Wednesday.

Le Roy, Mr. Georges; Mr. Eugene; 311 Montgomery.

La Rue, Mr. and Mrs. J. R.; 2305 Fillmore. (Tel. Scott 2253.)

Lester, Mr. and Mrs. W. E.; S.W. cor. Van Ness & Washington. (Tel. East 209.)

Letcher, Mr. Beverly, 2701 Laguna. (Tel. West 877.)

Leventritt, Mr. and Mrs. M.; Palace Hotel. (Tel. Drumm 72.)

—Mortimer.

Levi, Mr. Henry; Concordia Club. (Tel. East 400.)

Levin, Mr. and Mrs. Louis; 1196 Ellis. (Tel. Pine 172.) Wednesday.

Levin, Dr. Z.; 43 Sixth. (Tel. Howard 91.)

Levison, Dr. Charles G.; 1316 Van Ness Avenue. (Tel. East 72.)

Levison, Mr. and Mrs. J.; 1818 Post. (Tel. Geary 1462.) 1st Tuesday.

—Miss Hattie; Miss Evelyn; Miss Beckie.

Levison, Mr. and Mrs. J. B.; 2420 Pacific Av. (Tel. West 334.) Fri. except 1st.

Levison, Mr. and Mrs. M.; 2409 Washington. Wednesday.

—Miss Alma.

Levinson, Mr. and Mrs. H.; 1283 Eleventh Av. (Tel. Fell 216.) Thursday.

Leviston, Mr. and Mrs. George; 2114 Pine. (Tel. Steiner 3546.) 1st & 3d Friday.

Levy, Mr. and Mrs. Hermann M.; 1302 Post. (Tel. East 417.) 1st Friday.

—Miss Dahlia.

Levy, Mr. and Mrs. Jules; 2510 Jackson. (Tel. West 587.) 2d & 4th Wednes.

Levy, Mr. and Mrs. Chas. S.; 2517 Octavia. 1st and 4th Thursday.

—Miss Lucille.

Levy, Mr. and Mrs. Lucian L.; 1040 Ellis. (Tel. Polk 3752.) Thursday.

Levy, Mr. and Mrs. Melville S.; 835 Devisadero. (Tel. Fell 6561.) 2 & 4 Tuesday.

Levy, Miss Lucille, 2105 Vallejo. 2d and 4th Tuesday.

Levy, Mr. Sam N.; 816 Sutter.

Levy, Mr. S. W.; 1629 Broadway.

Lewald, Mr. Sanford G.; Miss Belle C.; 2206 Devisadero. (Tel. Geary 2293.)

Lewis, Mr. and Mrs. David; 4123 Twenty-third. Thursday.

Lewis, Mr. and Mrs. Festus C.; Hotel Savoy. Monday.

Lewis, Mr. George B.; California Hotel.

Lewis, Mr. John M.; Bohemian Club; residence, Oakland, Alameda Co., Cal.

Lewis, Mr. and Mrs. Oscar; 2608 Sacramento. 1st and 3d Friday.

—Miss; Howard.

Lewis, Mr. and Mrs. Philip; 2424 Buchanan. (Tel. West 477.)

Lewis, Dr. and Mrs. Walter F.; Miss May; Mr. John Ray; 593 O'Farrell. Mon.

Lewis, Mr. and Mrs. William; Palace Hotel. (Tel. Main 1641.)

Lewis, Mr. and Mrs. William P.; 2321 Sacramento.

Lewison, Mr. and Mrs. J. L.; 2725 Pacific Avenue. (Tel. West 916.)

—Miss Celia; George H.

Lewys, Mr. and Mrs. Emlyn; 1712 Bush, near Gough. Tuesday.

Libby, Mr. and Mrs. Dorville; 3144 21st, cor. Capp. (Tel. Church 1286.)

Libby, Mr. and Mrs. Dorville, Jr.; 3144 21st, cor. Capp. (Tel. Church 1286.)

Lewitt, Dr. and Mrs. W. B.; 500 Van Ness Ave. (Tel. South 235.) 4th Thursday.

Lichtenberg, Mr. and Mrs. William; San Rafael, Marin County, Cal.

Liebes, Mr. Benjamin; Mr. Philip; 1814 Pacific Avenue. (Tel. East 353.)

Liebes, Mrs. H.; 2336 Broadway. (Tel. Scott 1276.) 4th Wednesday.

—Miss Elsie.

Liebes, Mr. and Mrs. I.; 1814 Pacific Avenue. (Tel. East 353.) 1st Friday.

Liebes, Mr. and Mrs. Sidney; 2615 Buchanan. (Tel. West 229.) 4th Monday.

Liebmann, Mr. Adolf; 407 Powell. (Tel. Main 5852.)

Liebmann, Mr. and Mrs. Maurice; 2623 Steiner. (Tel. West 536.) 1st Friday.

Liechti, Mr. Arnold W.; 2515 Sacramento. (Tel. Kate 3128.)

Lillenthal, Mr. and Mrs. Ernest R.; 1510 Van Ness Av. (Tel. East 351.)

Lillenthal, Mr. and Mrs. Jesse W.; 2027 Sacramento. 2d and 4th Saturday.

—Miss Grace Werner. (Tel. Jackson 111.) In Jan. and Feb.

Lillenthal, Mr. and Mrs. Philip N.; 1805 Franklin. (Tel. East 84.)

—Miss Victoria; Joseph L.

Lillis, Mrs. A. R.; Palace Hotel. Monday.

Lillis, S. C.; 2116 Vallejo. (Tel. West 1020.)

Lincoln, Mrs. Jerome; Miss Ethel; 555 Harrison. (Tel. Bush 120.) Wednesday.

Lindley, Mr. and Mrs. Curtiss H.; 1200 Jones. (Tel. East 998.) Thursday.

This building houses the only firm in the world that executes, with its own plant, every detail essential to the effective use of printers' ink.

Planning advertising campaigns, writing advertising literature, illustrating, photographing, engraving, printing, placing advertisements in magazines and newspapers.

SUNSET

PHOTO ENGRAVING CO.
P R E S S
ADVERTISING AGENCY

106-108 UNION SQUARE AVE.
PHONE PRIVATE EXCHANGE 414
SAN FRANCISCO CALIFORNIA





**BULLOCK
& JONES**

**TAILORS AND
FURNISHERS**

will occupy their new
building, now in course
of construction at

108-110
SUTTER ST.

on or about March 1,
1903.

- Lindstrom, Mr. and Mrs. A. O.; 501 Cole, cor. Page. (Tel. Fell 11.) 4 Wed.
 Linforth, Mr. and Mrs. A. W.; 418 Bartlett. (Tel. Church 3691.) 1st Thurs.
 Linforth, Mrs. E. H.; 1206 Jackson, cor. Jones. (Tel. Hyde 1566.)
 Linforth, Mr. Walter H.; 1206 Jackson, cor. Jones. (Tel. Hyde 1566.)
 Lipp, Mr. and Mrs. Charles E.; 1950 Vallejo. (Tel. Scott 231.)
 ———Miss Belle.
 Lipman, Mr. and Mrs. Chas. Wilmot.
 Lippman, Mr. and Mrs. George W.; 817 Van Ness Av. (T. Polk 3061.) Mon.
 Lissak, Mr. and Mrs. A. H.; 1111 Laguna. 1st, 2d and 3d Wednesday.
 ———Miss Edna H.; Miss M. A.
 Lissner, Professor and Mrs. Louis; 1241 Franklin. (Tel. East 761.) Friday.
 Little, Miss Dollie E.; 2127 Bush. Wednesday.
 Little, Mrs. J. T.; Miss C. Grace; Miss Lucie T.; 2515 Gough. Thursday.
 Little, Mr. and Mrs. William H.; 701 Scott. (Tel. Fell 8156.) 1 & 3 Thursday.
 ———Miss Myrtle E.; Miss Ethel J. Johnston; 1st & 3d Thursday.
 Littlefield, Mr. George B.; 1510 California. (Tel. Larkin 696.)
 Littlefield, Mr. Ivory F.; 701 Post. (Tel. Larkin 2631.)
 Littlefield, Mr. and Mrs. Joseph H.; 1209 Buchanan.
 Livermore, Miss Grace G.; 227 San Jose Avenue.
 Livermore, Mr. and Mrs. H. P.; 1023 Vallejo. (Tel. Sutter 2131.) "Rockridge."
 Livernash, Mr. and Mrs. E. J.; Hotel St. Nicholas. (Tel. South 936.) Monday.
 ———Miss Pinkie.
 Livingston, Mr. and Mrs. D.; 2836 California. (Tel. Baker 1716.)
 Livingston, Mr. and Mrs. S.; 2930 Sacramento.
 Lloyd, Mr. and Mrs. H. J.; 806 Polk. (Tel. Capp 1976.) 1st & 3d Thursday.
 Lloyd, Mr. Reuben H.; 1010 Folsom. (Tel. South 17.)
 Lloyd, Mr. and Mrs. Robt.; 2015 Golden Gate Avenue. (Tel. Page 7721.) Monday.
 ———Miss Edith.
 Loaiza, Mrs. W.; 1297 Taylor. 2d & 4th Tuesday.
 ———Miss; Miss Amparo Carmen; Mr. Fernando.
 Loaiza, Mr. and Mrs. A. C.; 1297 Taylor. 2d & 4th Tuesday.
 Loaiza, Mr. and Mrs. W. Y.; 1297 Taylor. 2d & 4th Tuesday.
 Locke, Miss Nellie; 618 Guerrero. (Tel. Church 19.) Wednesday.
 Locke, Mrs. William L.; 2230 Broadway. 1st and 2d Friday.
 Loewe, Mr. and Mrs. J. M.; 1509 Gough.
 Loewe, Mrs. Henrietta; 2100 Van Ness Avenue. (Tel. East 495.)
 Loewenthal, Mr. Goodman; 1773 Post. (Tel. Steiner 2783.)
 Loewenthal, Mr. and Mrs. M. M.; 1380 Masonic Av. (Tel. Fell 7546.) 3d Wednes.
 Loewy, Mr. and Mrs. William; 2297 Franklin. Friday.
 ———Miss Margaret.
 Logan, Mr. and Mrs. J. A.; 501 Geary.
 Logan, Dr. Milburn H.; 700 Oak, cor. Steiner. (Tel. Fell. 5481.)
 Logan, Dr. Roscoe L.; 1530 Union. (Tel. Larkin 3571.)
 Lohse; Mrs. John F.; Miss; "Elmwood," Belvedere, Marin County, Cal.
 Long, Mr. and Mrs. James M.; Hotel Savoy. Monday.
 ———Herbert; James M. Jr.; Frank M.; Harry E.
 Long, Miss Jenne M.; 2152 Sutter. (Tel. Pine 46.) 1st and 3d Wednesday.
 Long, Mr. and Mrs. Lucius L.; The Oliver, 899 Pine. Thursday.
 Long, Dr. and Mrs. Seely F.; 15 Buena Vista. (Tel. Park 155.) Wednesday.
 Loosely, Mr. and Mrs. John R.; 2318 Sutter.
 Lougee, Mr. and Mrs. Franklin W.; 3402 Clay. (Tel. Pine 1656.)
 Louisson, Dr. Wm.; 502 Sutter. (Tel. Private Ex. 50.)
 Louis, Rev. Mother Superior; San Rafael College, San Rafael. (Tel. Main 9.)
 Love, Mrs. Josephine S.; 1714 Clay. 1st and 3d Wednesday.
 Lovegrove, Dr. and Mrs. Walter R.; 2114 Pine. 2d and 4th Friday.
 Loveland, Mr. H. D.; 1301 California.
 Lovell, Mr. and Mrs. Mansfield; 1824 Pacific ave. Friday.
 Lovett, Mr. and Mrs. Sam'l P.; Oakland, Cal. (Tel. Vale 112.) Monday.
 Low, Mr. and Mrs. George P.; 315 Cherry. (Tel. West 427.)
 Low, Mr. and Mrs. Josiah O.; 3942 Clay. (Tel. Pine 1854.)
 Low, Mrs. M. C.; 1425 Gough. (Tel. Pine 4091.)
 ———Miss Flora. (Tel. Pine 4091.)
 Lowe, Mr. and Mrs. Leon P.; 2321 Central Av. (Tel. West 1040.)
 Lowe, Mr. and Mrs. W. E.; 431 Ellis. 1st and 3d Thursday.
 ———E. A.
 Lowe, Mr. and Mrs. J. A. S.; Sausalto, Marin County, Cal.

Friedman's Furniture

**New
and Artistic**

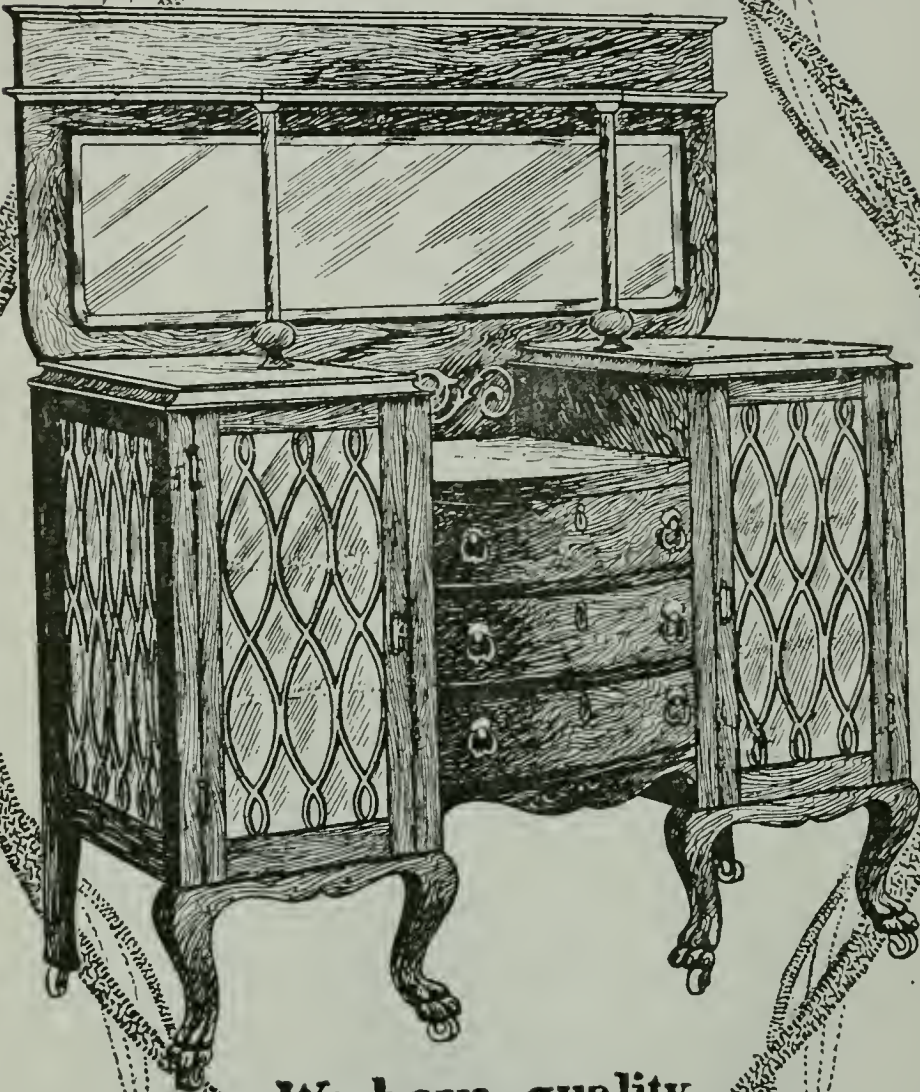

**We have quality
and Style**

M. Friedman & Co.
233 235 237 Post Street

- Lowenberg, Mr. and Mrs. I.; 1950 California. (Tel. West 24.) 2 and 3 Thursday.
 ————Mr. Albert J.
- Lowengrund, Mr. Leopold; 1916 Pacific Avenue.
- Lowenthal, Mr. and Mrs. M. S.; 2332 Washington. Monday.
- Lowry, Mr. and Mrs. W. G.; 2602 Pacific Ave. (Tel. West 582.) 1st & 3d Friday.
- Lowry, Mr. and Mrs. Wm. J.; 848 Van Ness Avenue. 1st and 3d Tuesday.
 ————Miss Nellie M.; Miss Agnes. (Tel. Larkin 1231.)
- Lucas, Miss Maria Louisa; Irving Institute, 2126 California.
- Luce, Mr. and Mrs. G. W.; 1717 Broadway. (Tel. Sutter 1526.)
- Luchsinger, Mr. George H.; 316 Scott. (Tel. Fell 5236.)
- Lugsdin, Mr. and Mr. Jay; Palace Hotel. Monday.
 ————Miss Flora.
- Lund, Mr. and Mrs. Henry, Jr.; 319 Locust. (Tel. West 1045.)
- Lundberg, Mrs. Adelaide; 1634 Broadway.
 ————Mr. Arthur F.
- Lundborg, Mr. Arthur F.; 406 Sutter.
- Lundborg, Dr. and Mrs. J. A. W.; 1914 Washington. (Tel. Sutter 2071.) Thurs.
 ————Miss.
- Lundstrom, Mr. and Mrs. K. A.; 1818 Green. (Tel. Scott 2731.)
- Lunt, Mr. and Mrs. Geo. W.; 222 Bartlett. (Tel. Mission 56.) Wednesday.
- Lustig, Dr. and Mrs. Daniel D.; California Hotel. (Tel. James 2736.) Monday.
- Lutgen, Mr. and Mrs. John; Alameda, Alameda County, Cal.
 ————Miss Adole.
- Lux, Dr. Fred W.; 1214 Vallejo.
- Lyford, Dr. and Mrs. Benjamin; Tiburon, Strawberry Point, Marin County
 Postoffice address 126 Kearyy, Thurlow Block, room 45, San Francisco.
- Lyman, Lieutenant and Mrs. Charles G.; Palace Hotel. (Tel. Grant 34.) San Rafael.
- Lyman, Mr. and Mrs. Charles; 746 Capp.
- Lynch, Mr. and Mrs. James K.; Alameda, Cal.
- Lyon, Mr. H. C.; 2203 Central Av. (Tel. Steiner 4550.)
- Lyon, Mr. and Mrs. M. J.; 1101 Geary. (Tel. East 844.) 3d Monday.
- Lyons, Mrs. Emily; Mr. Edmond; Mr. R.; 1965 Pacific Av. (Tel. West 658.)
- Lyons, Mr. and Mrs. H. J.; 2330 Filbert. (Tel. Pine 3806.)
- Mabey, Mr. and Mrs. J. T.; Berkeley, Alameda County, Cal. Friday.
 ————Alfred.
- Macauley, Mr. and Mrs. Thomas; 2524 Howard. (Tel. Church 150.) Saturday.
 ————Miss Jennie A.; Thomas J.
- Macauley, Mr. and Mrs. Frank I.; 1602 Polk.
- MacCrellish, Mrs. Mary P.; 907 Pine. Thursday.
- MacDonald, Mr. and Mrs. A. H.; 407 Fairoaks. Friday.
 ————Miss Lona; Dr. Flora M.; Dr. Gae.
- Macdonald, Mr. and Mrs. Burns, 2275 California. (Tel. Steiner 3056.) Tuesday.
- Macdonald, Colonel and Mrs. William; St. Dunstan's.
- Macdougall, Mr. William O.; 405 Powell.
- Macdonough, Mr. Joseph M.; 10 Montgomery. Residence, New York.
- Macdonough, Mr. William O'B.; University Club, or 246 Sutter.
- Macfarlane, Colonel and Mrs. G. W.; The California Hotel. Monday.
- Mack, Mr. and Mrs. Wilfred L.; 2214 Jackson. (Tel. West 121.) 2d & 3d Tues.
- Mack, Mr. and Mrs. Adolph; 1500 Sutter. (Tel. West 435.)
 ————Miss Edith; Harold.
- Mack, Mr. and Mrs. Lawrence; 2506 Fillmore. 3d and 4th Wednesday.
 ————Miss.
- Mackay, Mr. and Mrs. Joseph Evan; 1714 Van Ness. (Tel. Hyde 956.) Thurs.
- Mackay, Mrs. Alex.; NW. cor. Baker and Haight. (Tel. Park 54.) 1 & 3 Wed.
- Mackay, Dr. and Mrs. Duncan C.; 518½ Lyon. (Tel. Kate 5152.) Friday.
 ————George D.; Mrs. Maud.
- Mackenzie, Rev. and Mrs. Robert; Ross Valley.
 ————James A.
- MackIntosh, Mr. and Mrs. William; 1212 Waller. (Tel. Park 266.) Sausalito.
- Maclean, Dr. and Mrs. D.; 928 Dolores. (Tel. White 226.) 4th Tuesday.
 ————Miss; Miss Cecll; Mr. Donald.
- MacMonagle, Dr. and Mrs. Beverly; 1311 Hyde. (Tel. East 535.)
- Macondray, Mr. and Mrs. Atherton; 2414 Van Ness Av., Menlo Park.
- Macondray, Mr. Henry A.; 2124 Buchanan. Menlo Park.

SAN FRANCISCO LIST.

- Macondray, Miss M. L.; Hotel Bella Vista, 1001 Pine. Monday.
 Madden, Mr. and Mrs. Jerome; 1622 Jackson. (Tel. East 380.) 1st & 3d Friday.
 ———Miss Eva E. (Tel. East 380.)
 ———Mrs. John F.
- Madden, Mr. and Mrs. William M.; 1321 Clay.
 Maddox, Mrs. V. K.; Knox; Occidental Hotel. Monday.
 Madison, Miss Sarah E.; Miss Caroline A.; 2402 Clay. Thursday.
 Madison, Mr. and Mrs. Frank D.; 2515 Laguna. (Tel. West 813.) Friday.
 Magee, Mrs. Thomas; 2710 Broadway. (Tel. West 980.)
 Magee, Mr. and Mrs. Thomas Jr.; Palace Hotel. Monday.
 Magee, Mr. and Mrs. Walter; 1920 Van Ness Avenue. (Tel. East 469.)
 Magee, Mr. and Mrs. W. A.; Oakland, Cal. (Tel. Oakland Clay 316.) Monday.
 Maggs, Mr. and Mrs. Herbert B.; 618 Guerrero. (Tel. Church 4283.) Thursday.
 ———Miss Maggs; Miss Locke.
- Magnin, Mr. and Mrs. I.; 1482 Page. (Tel. Park 91.) 1st Wednesday.
 ———Mr. E.; Mr. V. A.; Mr. Grover.
- Magnus, Dr. and Mrs. Max.; 681 Hayes. (Tel. Park 195.) 2d Wednesday.
 ———Alex.
- Maguire, Mr. Augustus B.; 3328 Twentieth. (Tel. Church 512.)
 Maguire, Judge and Mrs. J. G.; 1268 Fulton. (Tel. Page 5281.) 1 & 3 Thursday.
 Maguire, Miss; 2721 Folsom. (Tel. Church 2911.) 1st and 3d Monday.
 Maher, Mrs. T. C.; 3535 Twenty-third. (Tel. Blue 26.) Thursday.
 ———Dr. Thomas D.
- Mahony, Mr. and Mrs. J. J.; 1150 Fulton. (Tel. Park 11.) Tuesday.
 Maillard, Mr. and Mrs. John W.; 2020 Buchanan. (Tel. Steiner 3816.)
 Makepeace, Mr. and Mrs. D. J.; 620 Oak. (Tel. Fell 2594.)
 Malaby, Dr. and Mrs. Z. Taylor; 576 Sutter. (Tel. Main 1504.) Thursday.
 Maldonado, Dr. and Mrs. E.; 1508 Jackson. (Tel. Polk 2751.) 2d Tuesday.
 Mallet, Mr. and Mrs. John H. Jr.; 2403 Webster. 1st and last Thursday.
 Malm, Mr. and Mrs. C. A.; 2324 Pine. (Tel. Geary 507.)
 ———Miss Helena.
- Malter, Mr. George H.; 912 Scott.
- Mandlebaum, Mrs. Louisa F.; 2120 Jackson. (Tel. West 406.)
- Mangrum, Mr. Arthur S.; Hotel Redondo.
- Manheim, Mr. and Mrs. H. S.; 2016 Van Ness (Tel. East 491.) 2 and 4 Thursday
 Mann, Professor and Mrs. A. L.; 2222 Clay. (Tel. West 725.) 1st Friday.
 ———Robert L.
- Mann, Mr. and Mrs. Charles H.; 2476 Howard. Tuesday.
 Mann, Mr. and Mrs. C. M.; 3414 Washington. (Tel. West 159.) 1st Thursday.
 Mann, Mrs. E. O.; 609 Sutter. (Tel. Black 1071.) 1st and 2d Thursday.
 ———Dr. Charles S.; 609 Sutter. (Tel. Black 1071.)
- Mann, Mrs. F. P.; 2417 Webster. (Tel. Pine 4306.) Tuesday.
 ———Miss Leila; Harold.
- Mann, Mr. and Mrs. Henry R.; 2011 California. (Tel. West 283.)
 ———Henry R., Jr.
- Manning, Miss Agnes M.; The Century Club, 1215 Sutter.
- Manning, Dr. and Mrs. Guy E.; 3675 Clay. (Tel. Jackson 1951.) 1 Wednesday.
 Manning, Mr. and Mrs. William; 1923 Webster. 2d and 4th Wednesday.
 Mansfeldt, Mr. and Mrs. Hugo; 1801 Buchanan. (Tel. Baker 1271.)
 Mansfeldt, Dr. and Mrs. Oscar; 1801 Buchanan. (Tel. Baker 1271.)
 Manson, Dr. and Mrs. Josef I.; 1163 Van Ness. (Tel. Sutter 1881.) Thursday.
 ———Philip I.
- Mantle, Mr. and Mrs. Byron G.; 1019 Leavenworth.
 ———M. Sheldon.
- Marcucci, Capt. and Mrs. D.; 2011 Golden Gate Av. (Tel. Page 7891.) 1 Thursday.
 Marcus, Mr. and Mrs. S.; 2148 Post. 1st & 3d Thursday.
 Marcus, Mr. and Mrs. J. M.; 2405 Fillmore. (Tel. West 608.)
 Margo, Mr. and Mrs. J. A.; 2409 Pacific Av. (Tel. Scott 2742.) Last Friday.
 Margo, Mrs. Mary; 2864 Sacramento. (Tel. Geary 512.) 2d & 4th Friday.
 ———Miss Marie.
- Marion, Mr. and Mrs. Washington I.; 1958 Bush. (Tel. Geary 1388.) 2 & 4 Thur.
 ———Miss Edythe Warwell; 2d & 4th Thursday.
- Marks, Mr. and Mrs. S. M.; 2527 Fillmore. (Tel. West 330.) 2d & 3d Saturday.
 Marriott, Mr. and Mrs. Fred; 1018 Green. (Tel. East 626.)
 Marsh, Mrs. Elizabeth B.; Miss Elsie; Eccleston; 907 Pine.

- Marsh, Mr. and Mrs. Frederick D.; 1871 Page. (Tel. Page 7131.) 1st & 3d Friday, Alameda.
- Marsh, Mr. and Mrs. George T.; 300 Twelfth Avenue. Tuesday. Mill Valley.
- Marsh, Mrs. Henry; Miss; 2507 Howard. Thursday.
- Marsh, Mr. and Mrs. H. F., Jr.; 109 Noe. (Tel. Fell 3453.)
- Marsh, Miss Elsie N.; 2838 Pacific Av. (Tel. West 727.) 1st Friday.
- March, Mr. and Mrs. J. Alfred; 1638 Fell. (Tel. Park 346.) 2d and 4th Tuesday.
- Marshall, Dr. and Mrs. Benjamin; 974 Sutter. (Tel. Larkin 3196.)
- Marshall, Lieutenant-Colonel James M., U. S. A.; Presidio of San Francisco.
- Marshutz, Mr. and Mrs. L. C.; 1732 Broadway. (Tel. East 346.) 3 and 4 Tuesday.
—Miss Laura.
- Marston, Mr. and Mrs. F. W.; 2714 Sac'm'to. (Tel. Baker 1791.) 2d & 3d Friday.
- Martel, Mrs. Jane; 2613 Buchanan. (Tel. Steiner 4706.) 3d & 4th Thursday.
—Miss Adele; Louis S.; Alfred C. Mountain View.
- Martin, Mr. and Mrs. A. H.; 3434 Clay. (Tel. Steiner 3516.) 1st and 2d Thurs.
- Martin, Mr. and Mrs. Arthur W.; 690 Haight. (Tel. Fell 3133.)
- Martin, Mrs. Camilo; Sausalito, Marin County, Cal. Friday.
- Martin, Mrs. Eleanor. 2040 Broadway. (Tel. West 108.) Friday.
- Martin, Mr. and Mrs. Peter D.; 2040 Broadway, and New York City.
- Martin, Dr. and Mrs. George H.; 838 Palace Hotel. (Tel. Main 5451.) 1 Monday.
- Martin, Mr. and Mrs. Henry S.; 625 Union.
- Martin, Mr. and Mrs. John; 3100 Washington. (Tel. West 289.) 2 & 4 Thursday.
- Martin, Mr. and Mrs. J. P.; 3346 Washington. (Tel. West 277.)
- Martin, Mr. and Mrs. John R.; 2918 Howard. (Tel. White 1441.)
—Miss; Miss Ina.
- Martin, Mr. and Mrs. Walter S.; 2040 Broadway. (Tel. West 108.)
- Martin, Mr. William; 2914 California.
- Martin, Dr. and Mrs. W. A.; 870 Fell. (Tel. Park 126.) 1st and 2d Friday.
- Martin, Mr. William H.; Pacific-Union Club.
- Martin, Dr. and Mrs. Wm.; 1623 Page. (Tel. South 944.) Wednesday.
- Martin, Mr. and Mrs. Wm. J.; Sausalito. (Tel. Main 6.)
- Martin, Mr. and Mrs. William J.; Baden, Cal. Thursday.
- Martinez, Mr. and Mrs. G. Henry F.; 2109 Pacific Ave. 2d and 4th Friday.
- Marvin, Mr. and Mrs. Frank W.; 2100 Scott. (Tel. Geary 2161.)
- Marvin, Mr. Harvey A.; 2409 Webster. (Tel. Pine 2272.)
- Marvin, Mr. and Mrs. William T.; 1390 Sacramento. (Tel. Larkin 4677.) 1st & 3d Thursday.
- Marvin, Mr. and Mrs. Willam W.; Eastland, Marin County, Cal. Wednesday.
—Miss Leila L.
- Marye, Mr. George T. Jr.; 835 California, or 234 Montgomery. (Tel. Main 1982.)
- Mason, Mr. and Mrs. Arthur G. care 228 Montgomery. (Tel. Bush 38.)
- Master, Mr. and Mrs. J. M.; 3954 Washington. (Tel. West 1010.) 1st Thursday.
- Mather, Dr. and Mrs. S. R.; 612A Powell. (Tel. Main 5970.) 1st and 3d Monday.
- Mathews, Mr. and Mrs. Edgar A.; 1721 Baker. (Tel. Steiner 596.) Tuesday.
- Mathews, Mr. and Mrs. Harvey; 1742 Larkin. (Tel. Larkin 2954.) Thursday.
- Mathews, Mr. and Mrs. Henry E.; 927 Jones. 2d and 3d Tuesday.
—Victor E.
- Mathews, Mrs. Rebecca; Miss; 2116 Golden Gate Avenue.
- Mathies, Mr. William O.; Examiner Office.
- Mattner, Dr. and Mrs. E. H.; 607 Van Ness Av. (Tel. East 556.) 1 Wednesday.
—Miss Viola; Paul.
- Mau, Mrs. H. Albert; 2215 Broadway. (Tel. Scott 2691.) 2d & 4th Friday.
—Miss Julia; Arthur H. C.; Edward C.
- Mau, Mr. and Mrs. Wm. F.; 1327 Sutter. (Tel. Larkin 1771.) 1 and 2 Thursday.
- Maurer, Mr. and Mrs. Fred., Jr.; 2220 24th St. (Tel. Main 129.)
- Maurer, Mr. Oscar; Studio 819 Market. (Tel. South 971.)
- Maus, Colonel and Mrs. M. P., U.S.A.; Hotel Richelleu. Monday.
- Mauzy, Mr. and Mrs. Byron; 1125 O'Farrell. (Tel. Polk 3761.) 2 & 3 Tuesday.
—Miss; Mrs. Rachel C.
- Mauzy, Mr. and Mrs. Elmer R.; 135 Baker. (Tel. Page 578.)
- Maxwell, Mr. and Mrs. George H.; "Maxwelton," Sonoma County, Cal.
- Maxwell, Mr. and Mrs. Harry J.; Ross Valley. (Tel. Blue 51.) Wednesday.
- Maxwell, Mr. and Mrs. James D.; Belvedere.
—Miss Elsie W.; 1347 McAllister. (Tel. Page 8361.)
- May, Mrs. E. L.; 1313 Taylor. (Tel. East 604.) 2d and 4th Wednesday.
—Miss Lizzie G.; George S.

SAN FRANCISCO LIST.

- May, Mr. and Mrs. Edward; 1680 Fell. (Tel. Fell 6631.)
 ——— Miss; 1st Wednesday.
- Mayer, Mr. and Mrs. Charles Jr.; 924 Fillmore. 3d Thursday.
 ——— Miss Hilda.
- Mayer, Colonel Samuel D.; Hotel Bella Vista.
 Mayer, Dr. Oscar J.; 822 Sutter. (Tel. East 245.)
- Mayhew, Mr. and Mrs. Frank J.; 775 Clayton. (Tel. Page 3192.) Wednesday.
 ——— Miss Alice M.
- Mayhew, Mr. and Mrs. William E.; 2114 Howard. (Tel. Church 3794.) Tuesday.
 ——— Miss Jennie; Miss Sadie; Miss Annie
- Maynard, Mr. and Mrs. James; 1241 Leavenworth. (Tel. Larkin 4621.) Thurs.
 ——— Miss; James Jr.
- Maynard, Mrs. S. V.; 2268 Franklin.
 ——— Miss Eva; Miss Lena; Miss Sallie; Miss Grace; Mountain View.
- Mayo, Mr. Charles; 2407 Octavia. (Tel. West 672.)
 Mayo, Mr. Henry B.; 240 Montgomery. (Tel. Clay 474.)
- McAfee, Mr. and Mrs. C. W.; 2921 California. (Tel. Steiner 3561.) San Mateo.
 McAfee, Mr. L. C.; Pacific-Union Club. (Tel. Main 78.) San Mateo.
 McAfee, Mr. Edwin; 2921 California. (Tel. Steiner 3561.) San Mateo.
 McAlester, Mr. and Mrs. William F.; 35 Sanchez. Monday.
 ——— Miss Nellie; Mr. Arthur F.
- McAllister, Mr. and Mrs. Elliott; 2127 Pacific Ave. (Tel. West 511.) San Mateo.
 McAllister, Mrs. Hall; 2608 Webster.
- McAllister, Mr. and Mrs. M. Hall; 2436 Jackson. (Tel. Steiner 1156.)
 McAllister, Judge Ward; Pacific Union Club, and Hotel Rafael, San Rafael.
- McBean, Mrs. Celia L.; 31 Scott. (Tel. Page 1614.) 2d and 4th Tuesday.
 McBean, Mr. and Mrs. P. McG.; 1935 Pacific Ave. (Tel. West 828.) Wednesday.
 ——— Mr. Athole.
- McBoyle, Mr. and Mrs. A.; 1436 Golden Gate Ave. (Tel. Scott 1351.) Thursday.
 ——— Miss Alice B.; Miss Lucille; Mr. A. J. Jr.
- McBryde, Mrs. Elizabeth A.; Hotel Pleasanton. 2d and 4th Monday.
- McCallum, Mr. and Mrs. Alex.; 3041 California. (Tel. Pine 4036.)
- McCann, Mr. William D.; 803 Bush. (Tel. Main 637.)
 McCann, Mr. T. J.; St. Augusta Hotel, 537 Geary.
- McCannon, Mrs. R. A.; The Bertling. (Tel. Main 344.) Monday.
- McCarthy, John D.; The Angelus, 530 Stockton. (Tel. Main 1747.)
 McCarthy, Dr. Charles F.; 135 Geary, Spring Valley Bldg., or San Mateo. (Tel. James 86.)
- McCarthy, Mrs. Harriet; Mr. Eugene; 711 Pine. (Tel. Main 19.)
 McCarthy, Mr. and Mrs. William N.; 923 Eddy. (Tel. East 852.)
 McCarthy, Mr. E. Avery; 2175 Pacific ave.
 McCarthy, Mrs. Jas. P.; 2175 Pacific Av.
- McCartney, Mr. and Mrs. Samuel; 144 Thirteenth Av. (Tel. Steiner 1167.)
 McCarty, Mr. and Mrs. L. P.; 2337 Pine. 2d & 4th Tuesday.
 ——— Miss Amy May.
- McCloskey, Mrs. A. B.; 100 Sunset Av., College Heights. (Tel. Fell 3164.)
 McClung, Mr. and Mrs. J. W.; 2228 California. Friday.
 ——— Miss
- McClure, Mr. and Mrs. E. L.; Hotel Bella Vista, 1001 Pine. Monday.
- McConkey, Dr. Thomas G.; 406 Sutter. (Tel. James 121.)
 McConnell, Dr. Edward G.; 703 Sutter. (Tel. East 425.)
 McConnell, Mr. and Mrs. C. N.; 1034 Sacramento. (Tel. Brown 541.) Tuesday.
 ——— Miss Lolita Z.
- McCormick, Mr. and Mrs. E. O.; 2015 Broadway. (Tel. West 446.) Friday.
 McCormick, Mr. and Mrs. J. T.; 2233 Washington. (Tel. Baker 851.) 1 & 2 Fri.
 ——— Miss Ethel; Mr. St. John E.
- McCormick, Mr. and Mrs. William H.; 1715 Larkin. (Tel. Sutter 2341.) Friday.
 ——— William H. Jr.; Ernest L.
- McCoy, Mr. and Mrs. H. J.; 1361 McAllister. (Tel. Page 25.)
 ——— Miss Mabel A.
- McCreery, Mr. A. B.; Burlingame Club.
 McCreery, Mr. and Mrs. Walter; Abroad.
 McCreery, Mr. Richard; Abroad.
- McCullough, Mr. and Mrs. Ernest; Wayside, Sausalito. 1st and 3d Friday.
 McCullough, Mr. and Mrs. James; Miss; 1031 Dolores. (Tel. Church 2644.)
 McCutchen, Mr. and Mrs. E. J.; 2016 Pacific Ave. (Tel. West 172.) Wednesday.

- McDermott, Mr. John; Palace Hotel.
- McDonald, Miss Laura; Miss Blythe; Mr. DeWitt L.; 2122 Pine.
- McDonald, Captain and Mrs. James M.; 912 Union. (Tel. Red 6095.)
- McDonald, Mr. and Mrs. John W.; 1025 Devisadero. (Tel. Steiner 856.)
- McDonald, Mr. and Mrs. M. Jasper; Hotel Pleasanton. Monday.
- McDonald, Dr. Thomas P.; 1128 Sutter. (Tel. East 897.)
- McDougall, Mr. and Mrs. Benjamin G.; 721 Devisadero. (Tel. Page 4214.)
- McDougall, Mr. and Mrs. George B.; 721 Devisadero. (Tel. Page 4214.) Tues.
- McDougall, Mr. and Mrs. Charles C.; 721 Devisadero. (Tel. Page 4214.) Tues.
- McElroy, Mr. and Mrs. R.; 245 Buchanan. (Tel. Park 13.) Thursday.
- McElroy, Mr. and Mrs. R. D.; 122 Chattanooga. (Tel. White 1721.) Monday.
- McEnerney, Mr. Garret W.; 415 Shrader. (Tel. Park 111.)
- McEwen, Mrs. J. A.; Miss; 2425 Washington. (Tel. West 843.) Wednesday.
- McEwen, Miss Eleanor G.; 1318 Jones. (Tel. Polk 4692.) Thursday.
- McFadyen, Dr. and Mrs. A.; 1784 Page. (Tel. Page 3305.) 2d Monday.
- McFarland, Judge and Mrs. T. B.; 1738 Washington. (Tel. Polk 3566.)
- Miss Jennie. 1st and 3d Friday.
- McGary, Mrs. Edward; 1036 Mission. (Tel. South 621.) Thursday.
- Edward, Jr.; James F.
- McGauley, Mr. and Mrs. James F.; 486 Frederiek. 2d and 4th Friday.
- McGavin, Mr. and Mrs. Walter J.; 2602 California.
- McGaw, Mr. and Mrs. John; 2209 Jackson. (Tel. Geary 2094.) 1st & 3d Wed.
- McGettigan, Mr. and Mrs. Edward; 609 Waller. (Tel. Fell 7811.)
- McGettigan, Dr. and Mrs. C. D.; 4044 Eighteenth. (Tel. Capp 1366.) Monday.
- McGill, Dr. Avery B.; 942 Post. (Tel. Hyde 2661.)
- McGill, Mr. Robert E.; 2572 California. (Tel. Scott 1396.)
- McGowan, Mr. and Mrs. Frank; 206 Haight. (Tel. Fell 7461.) 2 & 4 Thursday.
- Miss Gertrude C.; Mr. Blaine.
- McIntosh, Mr. and Mrs. C. K.; 2260 Franklin. Sausalito.
- McIntire, Mr. Clarence; Hotel Regina. (Tel. Polk 4421.)
- McIntyre, Mrs. Anna E.; 10 Bartlett. (Tel. Mission 279.) 1st Monday.
- McKay, Mr. and Mrs. J. H.; 2408 Washington. Monday.
- Miss; Mr. Joseph.
- McKee, Dr. and Mrs. Albert B.; 2223 Central Ave. (Tel. Scott 3042.)
- McKee, Mr. and Mrs. John Dempster. 300 Laurel. (Tel. West 884.) 1st Thursday.
- McKenna, Mr. and Mrs.; Hotel Auditorium. (Tel. South 1041.) Monday.
- McKenty, Mrs. Lita; Hotel Bella Vista, 1001 Pine. Monday.
- McKelvey, Rev. and Mrs. Charles; 2507 Pine.
- McKenzie, Dr. and Mrs. A. W.; The Renton, 712 Sutter. 1st and 3d Thursday.
- Miss Alberta.
- McKinley, Mr. Benjamin F.; 1619 Washington. (Tel. Larkin 1597.)
- McKinley, Mr. and Mrs. E.; 961 Oak.
- McKinnon, Mr. Alfred I.; 1959 Pine.
- McKinstry, Mrs. E. W.; 2912 Pacific Av. (Tel. West 878.) Friday in January.
- Miss; Miss Frances; Mr. J. C.
- McKittrick, Captain and Mrs. W. H.; 1920 Jackson. (Tel. West 832.) Friday.
- McKnight, Mr. H. P.; Occidental Hotel. (Tel. Jessie 1281.)
- McLaine, Mrs. Laughlin; 2220 Washington. 1st and 3d Friday.
- William L.
- McLane, Mr. and Mrs. Charles A.; 1706 Fell. (Tel. Fell 6931.) 2d Tuesday.
- McLaren, Mr. and Mrs. Norman; 2315 Sacramento. (Tel. Jackson 3651.)
- McLaughlin, Maj. and Mrs. F.; "Golden Gate Villa," Santa Cruz; Palace Hotel.
- Miss. (Tel. Santa Cruz, No. 49.) Tuesday. Oroville.
- McLaughlin, Mr. and Mrs. David; 912 Page. Thursday.
- Miss Eva; Dr. William F.
- McLaughlin, Mrs. M. M.; 1540 Tenth Ave. South. (Tel. Butchertown 15.) Wed.
- Miss Maud; Juanita; Dr. Alfred.
- McLean, Mrs. A. D.; 239 San Jose Avenue, cor. Twenty-fifth. Tuesday.
- McLean, Dr. E. E.; 989 Golden Gate Av.
- McLean, Dr. A. D.; 1528 McAllister. (Tel. Fell 9501.)
- McLellan, Mrs. M. C.; 1715 Washington. 1st & 3d Thursday. "Mabelgra."
- Miss M. L.; Miss M. B.; Miss M. G.; L. E.; Wm. S.; G. B.; F. L.
- McLellan, Mr. and Mrs. Edgar W.; Burlingame, Cal.
- McLennan, Mr. and Mrs. F. P.; 1515 Clay. (Tel. East 119.) Tuesday.
- McLeod, Mr. and Mrs. A. L.; Hillside Lodge, Mill Valley. (T. Mint 391.) Tuesday.
- McLeod, Mr. and Mrs. Dan'l; 2366 Broadway. (Tel. Steiner 646.) 1st & 3d Thurs.

- McMahan, Mr. Calvin C.; 2 Sutter. (Tel. Main 5198.)
 McMahan, Mrs. L. E.; Mr. James E.; 1631 Baker.
 McMahan, Mr. and Mrs. M.; 1106A Devisadero. (Tel. Jackson 1291.) 3d Tuesday.
 McMillan, Miss Emma H.; 500 Thirteenth. (Tel. Blue 2261.) 1st & 2d Friday.
 ————Miss Jennie.
 McMillan, Mr. and Mrs. Robert; 1461 Fulton. 1st and 3d Thursday.
 McMullen, Mr. and Mrs. John; 811 Guerrero. (Tel. Mission 32.)
 McMullan, Mr. and Mrs. N. S.; Palace Hotel. Monday.
 McMullin, Mrs. M. A.; 1104 Post. (Tel. Polk 867.) Wednesday.
 ————Miss Mamie; Mr. George O.; Mr. Thurlow.
 McMullin, Mrs. John; 1418 Sutter. (Tel. East 716.)
 McMullin, Mr. and Mrs. Latham; 2517 Broadway. (Tel. Baker 1386.)
 McMullin, Mrs. Thurlow; 2200 California. (Tel. Pine 3436.) Tuesday.
 McMullin, Mr. William J.; 865 Masonic Avenue.
 McMurdo, Dr. and Mrs. John R.; 115 Beulah. (Tel. Page 7236.)
 McMurray, Mrs. M. C.; 3516 Clay. (Tel. Baker 941.) 1st and 3d Friday.
 McMurray, Dr. and Mrs. Milton; 65 Portola. (Tel. Fell 552.) Tuesday.
 ————Miss Florence; Dr. Milton.
 McNab, Mr. and Mrs. Gavin; Occidental Hotel. 1st and 3d Monday.
 McNab, Mr. James; Broadway, near Fillmore. (Tel. West 312.)
 ————Miss.
 McNamara, Mrs. M. H. A.; 2207 Sutter. (Tel. Geary 1601.) 3d Thursday.
 ————Miss Agnes C.
 McNaughton, Mr. & Mrs. Wm. H.; 511 Webster. (Tel. Fell 7311.) 2d & 4th Thurs.
 McNear, Mr. and Mrs. Erskine B.; San Rafael, Marin County, Cal.
 McNear, Mr. and Mrs. Frederick B.; Van Ness & Sutter. (Tel. East 659.)
 McNear, Mr. and Mrs. G. W.; 1299 Van Ness Ave. (Tel. East 873.) Friday.
 ————Miss S. E. McNear.
 McNear, Mr. and Mrs. G. W. Jr.; 957 Linden St., Oakland. (T. Main 13.) 2 Thurs.
 McNear, Mr. and Mrs. Seward B.; Oakland, Cal.
 McNeil, Dr. and Mrs. A.; 611 Van Ness Ave. (Tel. East 630.) 1 and 3 Tuesday.
 ————Miss Jean.
 McNeill, Miss; 1019 California. (Tel. Main 1088.) Tuesday.
 McNulty, Mrs. Charles A.; 2200 California. (Tel. Pine 3436.) Tuesday.
 McNutt, Dr. and Mrs. W. F.; 2511 Pacific Ave. (Tel. West 577.) Wednesday.
 ————Miss Ruth; Dr. W. F. Jr.
 McNutt, Mr. and Mrs. Maxwell; 1360 Page. (Tel. Park 330.)
 McPherson, Mrs. Maynard; Hotel Bella Vista, 1001 Pine. Monday.
 ————William.
 McWilliams, Mr. and Mrs. Fred J.; 2119 Pacific Av. (Tel. West 747.) 1 Thurs.
 Mead, Mr. and Mrs. Lewis R.; Hotel Bella Vista. Thursday. Byron Springs.
 Mead, Mr. and Mrs. Walter; 1828 Vallejo.
 Meckfessel, Mr. Thomas G.; 1404 McAllister.
 Medau, Mr. and Mrs. John E.; 2853 Broderick. (Tel. Jackson 2081.)
 Meertief, Mr. and Mrs. A.; 2217 Buchanan. (Tel. West 859.)
 Meininger, Dr. Leo L.; 2604 California. (Tel. West 581.)
 Melbourne, Miss Terese; 738 Valencia. (Tel. Capp 4354.) Wednesday.
 Melleresch, Mr. Thomas; 1836 Fell.
 Melone, Mr. and Mrs. Drury; Palace Hotel. Oak Knoll, Napa County, Cal.
 Melrose, Mr. and Mrs. Kenneth; 2517 Octavia.
 ————Miss Mamie.
 Mendell, Colonel and Mrs. George H.; 2360 Steiner. (Tel. Jackson 1871.)
 Mendell, Mr. George H. Jr.; 2026 California. (Tel. Baker 651.)
 Menzies, Miss Sarah; 426 Lombard. Friday.
 Mering, Mr. Edward B.; Mills Building.
 Merrifield, Mrs. Cora L.; 843 Hyde; (Tel. Polk 3261.) Thursday.
 Merrill, Mr. and Mrs. John F.; 1782 Washington. (Tel. East 3.) Friday.
 ————; Mr. Ralph Dodge.
 Merrill, Mr. and Mrs. John S.; 2512 Washington. (Tel. West 550.) 1 & 3 Thurs.
 Merritt, Dr. and Mrs. George W.; 2323 Washington. (Tel. West 785.)
 Merritt, Mr. and Mrs. Harry W.; 6 Lloyd, nr. Scott. (Tel. Page 2083.) Wed.
 Merten, Mr. and Mrs. August F.; 2010 Golden Gate Av. (Tel. Geary 326.)
 Merten, Mr. and Mrs. August F.; 2010 Golden Gate Ave. (Tel. Geary 1342.)
 Mertz, Mr. Paul E.; 509 Post. (Tel. Main 1602.)
 Mesick, Mrs.; Miss; Hotel Pleasanton. Monday.
 Messersmith, Mrs. Ellen Key; Mr. E. Turner; Hotel Bella Vista, 1001 Pine.
 Metcalf, Mr. Wm. S.; 406 Turk. (Tel. East 269.)

- Metcalfe, Capt. and Mrs. John; 2319 Central Ave. (Tel. West 564.) 1st Friday.
 Metzner, Mr. and Mrs. William; 1231 Guerrero. 2d and 4th Friday.
 Meusdorffer, Mr. and Mrs. C. A.; The Oaks, Ross Valley.
 Meyer, Mr. and Mrs. S.; 2373 Jackson. (Tel. West 1030.) 1st Thursday.
 ——— Mr. Frederick.
 Meyer, Mr. and Mrs. Daniel; 1827 California. (Tel. East 314.)
 Meyer, Mr. Fred H.; 2105 Devisadero. (Tel. Steiner 3731.)
 Meyer, Mr. and Mrs. George H. C.; 2108 Scott. (Tel. Steiner 2146.) 1 & 3 Friday.
 Meyer, Captain and Mrs. H. L. E.; 2724 Pacific Ave. (Tel. West 7.)
 Meyer, Mr. Henry; 1802 Pacific Avenue. (Tel. East 606.)
 Meyer, Miss Oralia; Dr. Henry; Samuel O.; Jackson & Brod'k. (Tel. West 388.)
 Meyer, Mr. and Mrs. J. Henry; Palace Hotel and Menlo Park. Thursday.
 ——— Miss Olga; Miss Alice M.
 Meyer, Mr. and Mrs. Leopold C.; 2519 Laguna, cor. Broadway. (Tel. Steiner 1431.) 1st and 3d Thursday.
 ——— D Herbert S.; Percy J.
 Meyerfield, Mr. and Mrs. Jesse; 2781 Clay. (Tel. Pine 2851.) 2d & last Wed.
 ——— Miss Miriam; Herbert G. W.
 Meyerfeld, Mr. and Mrs. M. Jr.; 1809 California. (Tel. East 534.)
 Meyerstein, Mr. Caesar V.; 2518 Octavia. (Tel. West 702.)
 ——— Joseph C.
 ——— Mrs. Cora V. Stinson.
 Meyerstein, Mr. and Mrs. Herman; 2434 Van Ness Ave. (Tel. Sutter 2881.)
 Mezes, Mrs. Julia; Mr. Sidney Edward; 2020 Vallejo. (Tel. Scott 712.)
 Michael, Mr. M. F.; University Club, 722 Sutter.
 Michalitschke, Mr. A.; 2102 California. Mill Valley.
 ——— Miss Alma. 2d and 4th Friday.
 Michels, Mr. and Mrs. Leopold; 1321 Sutter. (Tel. East 683.) 1, 2 and 3 Monday.
 Middleton, Colonel and Mrs. J. V. D., U.S.A.; 1001 Franklin. (Tel. East 688.)
 1st and 2d Tuesdays.
 Middleton, Mr. and Mrs. John; 2431 Green. (Tel. Geary 312.) Friday.
 Middleton, Mr. Samuel P.; 1708 Turk.
 Mier, Mr. Richard J.; 1223 Waller.
 Mihan, Miss Kate M.; 2012 Jackson. (Tel. Pine 3290.)
 Miles, Mr. and Mrs. Charles H.; 814B Larkin. (Tel. Hyde 268.) Thursday.
 Miles, Mr. and Mrs. D. E.; 1218 Hyde. (Tel. Hyde 2441.) 1st Thursday.
 ——— Miss L. Ethel.
 Miles, General and Mrs. Evan, U.S.A.; 2156 Sutter. 1st & 3d Tuesday.
 Miller, Miss Agnes; 1709 Baker. (Tel. Pine 2546.) Monday.
 ——— Miss Alice.
 Miller, Mr. Charles E.; Cosmos Club, 1534 Sutter. Berkeley, Cal.
 Miller, Mr. and Mrs. C. O. G.; Oakland, Alameda County, Cal.
 Miller, Dr. Charles N.; 313 Taylor. (Tel. Polk 2121.)
 Miller, Mr. and Mrs. H. M. A.; 2611 Pacific Ave. (Tel. West 1083.)
 Miller, Mr. and Mrs. F. Ellis, 336 Eddy, Wednesday.
 Miller, Mrs. H. P.; 2420 Buchanan. (Tel. West 470.)
 Miller, Mr. and Mrs. Henry; 34 Essex. (Tel. Main 437.) Gilroy, Cal.
 Miller, Dr. and Mrs. John A.; 1042 Valencia. (Tel. Blue 491.) Wednesday.
 Miller, Mr. John Henry; Cosmos Club, 1534 Sutter, or Belvedere, Marin County.
 Miller Miss Katherine L.; St. Nicholas Hotel. (Tel. South 880.) Monday.
 Miller, Mrs. M.; 616 Golden Gate Ave. (Tel. Folsom 47.) 1st and 3d Thursday.
 Miller, Mr. and Mrs. Thomas Lake; "Edgehill," Belvedere. Tuesday.
 Miller, Mr. and Mrs. William Penn; 1027 Page. (Tel. Page 287.)
 Miller, Mr. and Mrs. William S.; Palace Hotel. 1st and 3d Tuesday.
 Milican, Mr. and Mrs. Kenneth A.; 835 Pine. Thursday.
 Mills, Mrs. C. T.; Mills College, Cal. (Tel. Sunset, Main 773, 3 bells.) Saturday
 Mills, Mr. and Mrs. Edward; 2861 Washington. (Tel. Pine 3726.) 2 and 4 Friday
 Mills, Mr. Edward T. B.; 2904 California. (Tel. Steiner 4036.)
 Mills, Mrs. W. O.; 1920 Van Ness Avenue. (Tel. East 469.)
 Mills, Mr. and Mrs.; 580 25th street, Oakland. (Tel. Pine 669.)
 ——— Miss Carrie; Simeon W. (Tel. West 469.)
 Mills, Mr. and Mrs. Warren F.; 2607 Fillmore.
 Mills, Mr. and Mrs. William H.; 2800 Jackson. (Tel. West 640.) Thursday.
 ——— Miss Ardella; Miss Bessie.
 Mills, Mr. and Mrs. William L. B.; 2478 Broadway. (Tel. West 321.)
 Mills, Mr. Charles W.; 23 Scott.
 Minetti, Professor Giulio; 1513 Hyde. (Tel. East 196.)

- Minot, Mr. Thos. S.; 719 Bush. (Tel. Howard 2774.)
Mintzner, Mr. and Mrs. William; 1300 Taylor. Friday.
Mish, Mrs. Sarah; 1153 Oak. (Tel. Page 1702.) 2d Wednesday.
-----Julian E.; Oswald S.
Mish, Dr. and Mrs. S. Chas.; 1050 Ellis. (Tel. Hyde 2321.) Monday.
Mitchell, Mr. and Mrs. Clarence L.; 1780 Clayton. (Tel. Page 217. 3d Wed.
Mitchell, Mr. and Mrs. A. J.; 936 Valencia. 2d Wednesday.
Mitchell, Mr. and Mrs. Edward H.; 3716 Twenty-third. 2d and 4th Thursday.
Mitchell, Mr. and Mrs. Frank S.; 2212 Steiner. (Tel. Scott 2111.)
Mitchell, Mr. and Mrs. George M.; 813 Grove.
Mitchell, Mr. and Mrs. Harold D.; Miss; 1506 Taylor. (Tel. Black 5855.) Tuesday.
Mitchell, Dr. John B.; 836 Sutter. (Tel. East 544.)
Mitchell, Mr. and Mrs. John S.; 10 Liberty. (Tel. Capp 1101.) 3d Thursday.
-----Miss Ruth.
Mitchell, Mr. Robert Brent, 28 New Montgomery.
Mitchell, Mr. Willis D.; 605 Parrott Bldg.
Mizner, Mrs. Lansing B.; 2166 Pine. (Tel. West 875.) "Stags Leap," Napa Val.
Mizner, Mr. Edgar A.; Bohemian Club.
Mizner, Mr. Lansing; University Club, 722 Sutter.
Mizner, Dr. William G.; 9905 Powell. (Tel. Green 541.)
Moffitt, Mr. and Mrs. Edward; 212 Waller.
Moffitt, Dr. and Mrs. Herbert C.; 1890 Broadway. Wednesday.
Moffat, Mr. and Mrs. Henry; 1239 Franklin. 2d & 4th Tuesday.
-----Miss; Andrew J. (Tel. West 873.)
Mogenson, Mr. and Mrs. J. P.; Hotel Bella Vista.
Mohr, Mr. and Mrs. Henry; Miss Berta; 2984 Folsom.
Mohun, Dr. and Mrs. C. C.; 1817 Eddy. (Tel. West 579.)
Molera, Mr. and Mrs. E. J.; 2025 Sacramento. 1st Thursday.
-----Miss; Andrew J. Tel. West 873.)
Moliere, Dr. James W.; 406 Sutter. (Tel. Main 1190.)
Monahan, Mr. Frank J.; 783 Hayes st. (Tel. Page 5886.)
Monahan, Mr. William A. W.; 2219 Van Ness Avenue.
Montague, Mr. and Mrs. H. B.; 2865 Broderick. (Tel. Jackson 3751.)
Montague, Postmaster and Mrs. W. W.; 1103 Bush. (Tel. East 819.) Thursday.
-----Miss Wright.
Montanya, De la, Mrs. Jane; 1524 Taylor. (Tel. Bush 618.) Last Thursday.
Montealegre, Mr. Carlos F.; 538 Sutter. (Tel. Main 1441.) San Jose.
-----Miss Marie T.; Francisco G.; Herman.
Monteagle, Mr. and Mrs. Louis F.; 2516 Pacific Avenue. (Tel Pine 451.)
Monteverde, Mr. and Mrs. F. E.; 2515 Octavia. (Tel. Scott 193.) Friday.
Montgomery, Miss Annie; Miss Hazel; 1801 Leavenworth. (Tel. East 594.)
Montgomery, Dr. and Mrs. D. W.; 1301 Van Ness. (Tel. East 191.) 1-3 Thursday.
Moody, Mrs. Joseph L.; San Mateo, Cal.
Moody, Mr. and Mrs. F. S.; San Mateo, Cal.
-----Miss.
Mooney, Mr. and Mrs. S. V.; Broadway & Pierce. (Tel. West 204.) 1 & 4 Fri.
Moore, Mr. and Mrs. A. A.; Oakland, Cal.
-----Misses
Moore, Mr. and Mrs. A. A.; Hotel Granada.
Moore, Mr. and Mrs. Arthur W.; 2520 Pacific Avenue. (Tel. Pine 4166.) Friday.
Moore, Mr. and Mrs. Charles C.; 3100 Washington. (Tel. West 210.) 1 & 2 Thurs.
Moore, Mrs. E.; Miss Elizabeth B.; 234 Haight. Wednesday.
Moore, Mr. and Mrs. Geo. A.; 2404 Broadway. (Tel. West 786.) 3d & 4th Fri.
Moore, Dr. and Mrs. George A.; Alameda, Alameda County, Cal.
Moore, Dr. Harry S.; 711 Taylor. (Tel. East 717.)
Moore, Colonel and Mrs. James M.; Fitchburg, Cal.
Moore, Mr. and Mrs. John J.; Menlo Park, Cal.
Moore, Mrs. Joseph H.; 2126 Vallejo. (Tel. Geary 707.) Friday.
Moore, Mr. and Mrs. Lewis W.; The Stewart. 2d & 3d Friday.
Moore, Mr. and Mrs. J. J. (Tel. Fell 121.) "Moormeads," Fair Oaks, Menlo Park.
Moore, Dr. T. E.; 499 Eddy. (Tel. Hyde 961.)
Moore, Miss Lucie; 2016 Pacific Avenue. (Tel. West 172.) Wednesday.
Moore, Percy P.; University Club, or Menlo Park.
Moore, Mr. and Mrs. Ralph H.; 44 Portola. (Tel. Fell 8011.)
Moore, Mr. and Mrs. Samuel E.; 3320 Sacramento. Friday. San Rafael.
Moore, Dr. Wm. G.; 615 Sutter; office 757 Sutter. (Tel. Maine 5482 & P. Ex. 202.)

- Mooses, Mr. and Mrs. Charles W.; 1518 Larkin. (Tel. Polk 2022.) 1 & 2 Wed.
 Mooser, Mr. and Mrs. Joseph H.; 2216 Union. (Tel. Scott 2811.) Friday.
 Mooser, Mr. and Mrs. Louis H.; 2210 Union. (Tel. Pine 3656. Wednesday.
 Mooser, Mr. and Mrs. William Jr.; 2819 Pierce. (Tel. West 136.) 1st Friday.
 ————Charles E.
- Moraghan, Miss Elsie L.; 431 13th. (Tel. Mission 154.) 1st & 3d Thursday.
 ————Miss Eugenie J.; Mr. Chas. A.; Mr. Jas. B.; Mr. Francis H.
- Morante, Mrs. E.; 782 Van Ness ave. (Tel. Polk 3289.)
 ————Miss Mable.
- Morffew, Dr. and Mrs. Thomas; 1725 Pine. (Tel. East 415.) Friday.
 Morgan, Mr. and Mrs. B. W.; 55 Pierce. Thursday.
 ————Miss Myrtle B.; Miss Allelia.
- Morgan, Dr. Charles L.; 401 Sixth. (Tel. Howard 171.)
 Morgan, Mr. and Mrs. Frederick; 2206 California. (Tel. West 324.)
 Morgan, Mr. and Mrs. George R.; 907 Ellis. (Tel. East 456.) Tuesday.
 Morgan, Mrs. John S.; 2206 California. (Tel. West 324.) 1st Thursday.
 ————Miss Ella.
- Morgan, Mrs. William P.; 2211 Clay. (Tel. West 222.) Friday.
 ————Miss; Miss Therese; Horace W.
- Morgan, Mr. and Mrs. Percy T.; 2213 Buchanan. (Tel. West 95.)
 Morgenstern, Mr. and Mrs. Louis A.; 753 Eddy. 4th Thursday.
 ————Miss Adele.
- Moroney, Mr. and Mrs. J. Frank; 710 Steiner. (Tel. Park 229.) Last Thursday.
 Morong, Com. and Mrs. J. C.; U.S.N.; 1405 Hyde. (Tel. Sutter 2022.) Monday.
 ————Frederick L.
- Morrill, Mr. and Mrs. George A.; 812 Ashbury. Wednesday.
 Morrill, Miss Grace; Miss Lena; Mr. Grant; Mr. Paul; 706 Taylor. 1st Tuesday.
 Morris, Mr. Samuel F.; 1132 Pine.
 Morris, Mr. and Mrs. Wm.; Oakland, Cal. (Tel. Oakland Black 3786.) Tuesday.
 ————Malcolm.
- Morris, Mr. and Mrs. Willard B.; 814 Waller. (Tel. Page 538.)
 Morrissey, Mrs. W. H.; 418 Golden Gate ave. (Tel. Sutter 2623.) Thursday.
 Morrissey, Mr. and Mrs. John; Palace Hotel. Monday.
 Morrissey, Dr. and Mrs. Jos. G.; 102½ Haight. (Tel. Park 156.) Tuesday.
 Morrison, Dr. and Mrs. Harry E.; 1717 Scott.
 Morrison, Mr. and Mrs. Alexander F.; 2530 California. (Tel. Pine 2321.)
- Morrow, Dr. Howard; 916 Leavenworth. (Tel. East 465.)
 Morrow, Mr. Robert F.; Mr. Robert H.; 916 Leavenworth. (Tel. East 465.)
 Morrow, Mr. and Mrs. William C.; 1909 Vallejo. (Tel. Steiner 1661.) Tuesday.
 Morrow, Mr. and Mrs. W. H.; 1511 Scott. (Tel. Steiner 1256.) 3 and 4 Friday.
 Morrow, Mr. and Mrs. William G.; Sausalito, Marin County. Tuesday.
 Morrow, Judge and Mrs. William W.; San Rafael, Marin County, Cal.
 ————Miss Eleanor.
- Morse, Mrs. J. E.; 2223 Post. (Tel. Geary 1636.)
 ————Miss.
- Morse, Mr. and Mrs. Fremont; 1641 Bush. (Tel. East 531.) Thursday.
 Morse, Dr. and Mrs. F. W.; Oakland, Cal.
 Morse, Miss Georgle C.; Hotel Bella Vista, 1001 Pine. Monday.
 Morse, Mr. and Mrs. I. H.; 1641 Bush. (Tel. East 531.) Thursday.
 Morse, Mr. and Mrs. George E.; 1578 Fell. (Tel. Park 58.) Belvedere, Cal.
 Morse, Mrs. John F.; 2522 Pine. (Tel. Scott 1913.) 1st & 2d Thursday.
 Morton, Dr. and Mrs. A. W.; 767 Cole. (Tel. Page 5301.) 4th Wednesday.
 ————Miss Marion.
- Morton, Mr. and Mrs. Henry D.; NE. cor. Broadway & Steiner. (Tel. West 665.) Friday.
 Morton, Mr. & Mrs. H. J.; 2621 Divisadero. (T. W. 181.) 1 & 3 Monday. Sausalito.
 Morton, Mrs. Laura F.; Miss Mary M.; 1819 Webster.
 Morton, Mr. Thomas; Mr. Thomas J.; 680 Geary. (Tel. East 152.)
 Morton, Mr. and Mrs. William R.; 2616 Buchanan. (Tel. Steiner 3901.)
 ————Herbert Sewell.
- Mosgrove, Dr. Anna M.; 1923 Sutter. (Tel. East 592.)
 Moses, Mr. Charles S.; 2209 Clay. (Tel. West 772.)
- Moss, Mr. and Mrs. George A.; 828 Powell.
 Moss, Mr. and Mrs. George R.; Alameda, Cal. Wednesday.
 Moss, Dr. and Mrs. J. Mora; 3615 Washington. (Tel. West 999.) 4th Tuesday.
 Moulton, Mrs. A. W.; 1632 Vallejo. Friday.
 Moulton, Mr. and Mrs. Frank F.; 2628 Steiner. Wednesday. Redwood City.

- Moulton, Mr. and Mrs. Irving F.; 2199 Devisadero. (Tel. Scott 81.) 1 & 3 Friday.
 -----Miss.
- Mouser, Mr. and Mrs. J. D.; 400 Central Avenue. Thursday.
- Muir, Miss Lizzie; 2501 Buchanan. (Tel. Main 956.) 1st and 4th Thursday.
- Mulcahy, Mr. and Mrs. Richard E.; California Hotel. Monday.
 -----Miss Alene.
- Mulford, Mr. Thomas W.; 2602 Pacific Avenue.
- Mullen, Mr. Bert Sylvester; 1735 Broadway.
- Muller, Mr. and Mrs. A.; 2710 Webster. (Tel. Steiner 636.)
- Muller, Mr. and Mrs. August H.; 1445 Dolores, cor. 28th. (Tel. White 1224.)
- Muller, Mrs. Christian; 1217 Laguna. (Tel. Scott 931.) Thursday.
- Muller, Mr. Herman F.; 2130 Lyon. (Tel. Geary 2363.)
- Mullin, Mr. and Mrs. George A.; 2203 Broderick. 3d Tuesday.
- Mullins, Mr. and Mrs. Chas. F.; 1809 Gough. (Tel. West 21.) 2d & 4th Friday.
- Mulvihill, Mr. and Mrs. Henry; Masters P. J.; Daniel F.; 833 Castro. (Tel. Church 2094.)
- Mundy, Mr. James H.; 2101 Broderick. (Tel. West 736.)
- Munich, Miss Bertha; 2014 Van Ness Avenue.
- Murdoch, Mr. William C.; Pacific-Union Club.
- Murdoch, Mr. and Mrs. Robert B.; 663 Broderick. (Tel. Page 7586.) Thursday.
 -----Miss Maud; Miss Roberta.
- Murdock, Mr. and Mrs. Charles A.; 2710 Scott. (Tel. Scott 312.)
- Murfey, Mrs. Mary P.; 1538 Washington.
- Murison, Miss E. L.; 2234 Pacific Avenue.
- Murison, Mr. William A.; Occidental Hotel, or 2234 Pacific Avenue.
- Murphy, Judge and Mrs. Daniel J.; 129 Liberty. Thursday.
- Murphy, Mr. and Mrs. Daniel T.; Burlingame, Hotel Granada. (Tel. East 112.)
- Murphy, Mr. and Mrs. Eugene P.; 1304 Guerrero. (Tel. Church 811.)
- Murphy, Dr. James D.; 602 California. (Tel. Main 207.)
- Murphy, Mr. and Mrs. Samuel G.; 2900 Pacific Av. (Tel. West 872.) Friday.
- Murray, Dr. and Mrs. Milton M.; 65 Portola. (Tel. Fell 552.) 1st & 4th Tues.
 -----Miss Florence.
- Musto, Mr. and Mrs. Joseph, 1236 Hyde. (Tel. Polk 4631.) 3d Thursday.
 -----The Misses; Mr. Clarence; Mr. Guido, Jr.
- Muzzy, Mrs. H. R.; 2122 Pacific Ave. (Tel. West 639.) 1st and 3d Thursday.
- Myrick, Judge and Mrs. M. H.; 2345 Broadway. (Tel. Scott 2692.) Monday.
- Mysell, Mr. and Mrs. J. G.; 104 Park Hill Av. (Tel. Fell 1293.) 3d Wednesday.
 -----Miss Louise; Miss Lillian C.
- Mysell, Mr. and Mrs. Wm. C.; 410 Shrader. (Tel. Fell 1548.) 1st & 3d Thursday.
- Naphtaly, Mr. and Mrs. Joseph; California Hotel. (Tel. Grant 73.) Wednesday.
- Naphtaly, Mr. and Mrs. Samuel L.; California Hotel. (Main 5820.)
- Nash, Mr. and Mrs. Joseph; Miss; 3100 Pacific Avenue. Friday.
- Nason, Mr. Richard N.; 3528 Twenty-second.
- Nauton, Mr. and Mrs. George; 2024 Broderick. (Tel. Jackson 1091.)
- Naunton, Mr. Robert H.; 2825 Jackson.
- Naunton, Mr. Robert H.; 1426 California.
- Naylor, Mr. and Mrs. Chas. E.; 1478 Page. (Tel. Fell 8526.) 1st & 3d Thursday.
 -----Miss.
- Neal, Mr. and Mrs. Charles S.; Alameda, Cal. (Tel. Grand 1931.) Wednesday.
- Neal, Mr. and Mrs. Robert W.; 906 Devisadero. (Tel. Fell 7621.)
- Neale, Mr. Vincent; San Rafael, Marin County.
- Neall, Mr. and Mrs. James F.; 2909 Bush.
- Nelander, Rev. Dr. and Mrs. E. R.; 1248 Ellis. (Tel. Geary 861.) Tuesday.
- Nelson, Mr. and Mrs. James B.; 1810 Page. (Tel. Page 6891.) 2d Tuesday.
- Nelson, Mr. and Mrs. F. V.; 2020 Broderick. (Tel. Scott 2212.)
- Nelson, Mr. and Mrs. N. J.; 1224 Folsom. (Tel. South 676.) 3d Saturday.
- Nesfield, Mrs. D. W.; 1547 Pacific Av. (Tel. Polk 1014.) Friday.
- Neustadter, Mr. and Mrs. David; 1701 Van Ness Avenue. (Tel. East 45.)
 -----Miss; Newton H.; Louis W.
- Neustadter, Mr. and Mrs. Jacob H.; 1701 Van Ness Avenue. (Tel. East 45.)
- Neville, Mrs. Mary L.; The Berkshire, 711 Jones. Monday.
- Neville, Mr. and Mrs. D. C.; 511 Montgomery ave. (Tel. Davis 822.)
 -----Mr. D. C. Jr.
- Neville, Mr. and Mrs. Frank R.; 765 Santa Clara ave., Alameda.

- Nevills, Mr. and Mrs. W. A.; 2224 Washington. (Tel. West 766.) Monday.
Jamestown.
- Nevin, Mr. and Mrs. John B.; 2217 Octavia. (Tel. Scott 2192.)
- Newbegin, Mr. and Mrs. John J.; Mill Valley, Marin County, Cal. Thursday.
—Miss Ada; Mr. John J. Jr.
- Newell, Mr. & Mrs. Marshall A.; 2312 Van Ness. (Tel. East 522.) 1 & 3 Friday.
- Newhall, Mrs. Cecilia C.; 1915 Sacramento. (Tel. Polk 4604.) 1 & 2 Tuesday.
- Newhall, Mr. and Mrs. E. W.; San Rafael, Marin County, Cal.
- Newhall, Mr. George Almer; 2295 Sacramento. (Tel. East 752.) Burlingame.
- Newhall, Mr. and Mrs. W. S.; Los Angeles, Cal.
- Newhall, Mr. and Mrs. Mayo; 1206 Post. Friday.
- Newhouse, Mr. and Mrs. Ocar; 2906 Jackson.
- Newhouse, Mr. Hugo D.; 1822 Pine. (Tel. Geary 1712.)
- Newlands, Mr. and Mrs. James; 2902 Clay. (Tel. Pine 1611.) Monday.
—Miss Bessie; James, Jr.
- Newlands, Hon. and Mrs. Francis G.; Miss; Palace Hotel. Reno, Nevada.
- Newman, Mr. Lago; Russ House. (Tel. Main 509.) Friday.
- Newman, Mr. Benjamin; 1816 Sacramento. (Tel. Hyde 326.)
- Newman, Mr. and Mrs. Chas.; Russ House. (Tel. Main 509.) Tuesday.
- Newman, Mr. and Mrs. William J.; 2320 Clay. (Tel. West 560.)
- Newton, Mrs. M. A.; Miss Alice M.; 116 Lyon.
- Newton, Mr. and Mrs. E. E.; 447 Bartlett. Friday.
—Miss Nellie N.; John C.
- Newton, Dr. F. C.; 446 Eddy. (Tel. Hyde 1476.)
- Nichols, Mrs. Ellen W.; Miss Belle; Miss Grace; 2522 Pacific Ave. Friday.
- Nichols, Mr. Charles C.; 2026 Green. (Tel. Jackson 1251.) San Rafael.
- Nichols, Right Rev. and Mrs. William F.; 731 California, and San Mateo.
- Nicholson, Mr. and Mrs. Samuel H.; 772 McAllister. Monday.
- Nicholson, Mr. and Mrs. William A. S.; 510½ Baker.
- Nickelsburg, Mr. and Mrs. S.; 1911 Sacramento. (Tel. Sutter 321.)
- Niebaum, Mr. and Mrs. Gustav; 1201 Hyde. (Tel. East 70.) Wednesday.
- Niebling, Mr. and Mrs. E. T.; 1506 Jackson. (Tel. Larkin 2236.)
- Nieto, Rev. and Mrs. Jacob; 1719 Bush. (Tel. West 280.)
- Nightingale, Mr. and Mrs. John; 300 Haight. (Tel. Park 237.) Wednesday.
—Joseph B.
- Nippert, Mr. and Mrs. Paul Martin; Roanoke Hotel, San Leandro.
—Miss Amyrell. (Tel. San Leandro, Main 1101.)
- Noble, Mr. and Mrs. Burr; 611 Baker. (Tel. Park 193.) 1st Friday.
—Dr. Maude.
- Noble, Dr. and Mrs. B.; 2298 Sutter. (Tel. West 1011.) Tuesday.
- Noble, Dr. and Mrs. Howard D.; 2474 Bush. (Tel. Jackson 1011.)
- Noble, Dr. and Mrs. J. Albert; Palace Hotel. (Tel. Main 985.) Monday.
- Noble, Mr. and Mrs. Hamden H.; 1812 Pine. (Tel. West 442.) Friday.
—Miss.
- Nokes, Mrs. M. L.; Miss Jean; 2516 Broadway.
- Nolan, Mr. and Mrs. P. F.; 1438 Golden Gate Av. (Tel. West 75.) 1 & 3 Thurs.
—Miss Kittie L.; Miss Loretta A.; Mr. Joseph F.; Mr. Leo.
- Nonemann, Mr. and Mrs. C.; 630 Shotwell. (Tel. Church 3022.)
- Nordland, Mr. and Mrs. L. B.; 520 6th. (Tel. Mint 1812.)
- Nordman, Mr. and Mrs. Harry; 3111 Sacramento. (Tel. Baker 3541.) 1st Tues.
- Norman, Mr. and Mrs. Frank G.; 724 Guerrero. (Tel. Capp 4172.)
—Frederick G.; Edwin H.
- Norris, Mr. and Mrs. John Roosevelt; 491 Eddy. (Tel. Hyde 2332.) Monday.
- Norris, Mrs. B. F.; St. Dunstan's. (Tel. East 508.)
- Northrup, Mrs. Helen W.; The Cumberland, 1076 Bush. (Tel. East 518.) Fri.
- Norton, Mr. and Mrs. G. N.; 2414 Washington. (Tel. Scott 443.)
- Norwood, Mrs. W. E.; 2741 California. Tuesday.
—Miss.
- Nuttall, Mr. and Mrs. J. R. K.; 1819 Jackson. (Tel. East 748.) Wednesday.
—Miss Nadine.
- Nutting, Mr. and Mrs. Calvin; 1216 Jones. (Tel. East 484.) 2 and 4 Thursday.
—Miss Grace F.; Miss Ada M.; Mr. George C.; 2029 Golden Gate Ave.
- O'Brien, Dr. and Mrs. A. P.; 2024 Pine. (Tel. West 439.)
- O'Brien, Miss Belle; Miss Etta; 3829 Twenty-first. Last Thursday.
- O'Brien, Mr. and Mrs. G. N.; 912 Page. (Tel. Page 3108.) Thursday.
- O'Brien, Mr. and Mrs. James; 1164 Ellis. Thursday.
- O'Brien, Mrs. John J.; Mr. Joseph J.; 1417 Geary. (Tel. West 607.)

SAN FRANCISCO LIST.

- O'Brien, Mr. and Mrs. Thomas V.; 1716 Clay, and Belvedere, Marin, Cal.
 ————Victor L.; Percy H.; Walter Dean.
- O'Byrne, Mrs. John; George; Charles S.; 300 Fair Oaks. Thursday.
- O'Callaghan, Mrs. Margaret; 108 Twelfth. (Tel. Mint 1606.) 4th Friday.
 ————Miss Margaret; Mr. Charles F.; Mr. Daniel.
- Ockenden, Mrs. Belle P.; 813 Sutter. Tuesday.
- O'Connell, Dr. and Mrs. Robert J.; 512 Guerrero. (Tel. Blue 436.) 1st & 3d
 Tuesday, 2 to 5.
- O'Connor, Dr. and Mrs. J. H.; 820 Grove. (Tel. Page 7311.) 2d Wednesday.
- O'Connor, Miss; 825 O'Farrell. (Tel. East 43.) Wednesday.
 ————Miss Maud; Miss Cecelia; Mr. William.
- O'Dell, Mr. J. N.; 2340 Pine. (Tel. Jackson 1246.)
- O'Donnell, Mr. and Mrs. Joseph E.; 102 Baker. (Tel. Page 1172.) Tuesday.
- Ohrwall, Dr. and Mrs.; 1715 California. (Tel. Steiner 2191.) 1st & 2d Tuesday.
- O'Kane, Mrs. M. E.; Mr. Frank G.; 1172 Ellis. Thursday.
- O'Kane, Mr. and Mrs. Wm. D.; 2119 Broadway. (Tel. Pine 3821.) 1 & 3 Monday.
- O'Laughlin, Miss Nelle; Hotel Bella Vista, 1001 Pine. Thursday.
- O'Neil, Mr. Arthur A.; 8½ Mission. (Tel. South 949.)
- O'Neill, Mr. and Mrs. Neil; 720 Bay. (Tel. Black 6037.) Wednesday.
- O'Sullivan, Mrs. M. A.; 1025 Bush. (Tel. East 236.) Tuesday.
 ————Miss; Miss Nellie; Joseph A.
- Oakley, Mr. and Mrs. C. M.; 326 Larkin. Wednesday.
- Oatman, Mr. and Mrs. C. H.; 2006 Devisadero. 1st and 3d Tuesday.
- Ockenden, Mrs. Belle P.; 813 Sutter. (Tel. Polk 1051.) Thursday.
- Odell, Mr. and Mrs. C. H.; 2340 Pine. (Tel. Jackson 1246.) 1st and 2d Friday.
- Oesting, Mr. and Mrs. Paul; 704 Broderick. (Tel. Park 190.) Thursday.
- Ogden, Mrs. Richard L.; 2600 Pacific Avenue. Friday.
- Ohrwall, Dr. and Mrs. H.; 502 Sutter and 701 Howard. (Tel. Pr. Ex. 50.)
- Older, Mr. and Mrs. Fremont; California Hotel. (Tel. Main 1127.) San Rafael.
- Oliver, Mr. and Mrs. E. C.; The Colonial. Thursday. San Mateo.
- Oliver, Mr. and Mrs. B. P.; 1800 Golden Gate Av. (Tel. West 1004.)
- Oppenheimer, Mrs. Helene; 1358 Post. (Tel. Polk 276.) Tuesday.
 ————Albert H.; Edward; Emil.
- Oppenheimer, Mrs. Belle; 311 Spruce.
- Oppenheimer, Mr. Lester C.; 807 California.
- Oppenheimer, Mr. Selby C.; Mrs. Belle.
- Orear, Mr. and Mrs. Horace; 1314 Masonic Avenue. (Tel. Fell 6491.) Tuesday.
- Orella, Dr. F. R.; 406 Sutter. (Tel. Main 233.)
- O'Reilly, Mr. and Mrs.; 1311 Guerrero. (Tel. Church 2623.) Wednesday.
 ————Miss Sadie.
- Orena, Mr. and Mrs. G.; 779 Geary. Wednesday.
 ————Miss Serena; Miss Acacia; Orestes J. Los Alamos.
- Orsi, Mr. and Mrs. G.; 620 Washington. (Tel. Black 1456.) 1st Tuesday.
- O'Rourke, Mr. and Mrs. J. O.; 1025 Capp. (Tel. Grace 4229.) 1st Wednesday.
- Osborn, Mr. C. Mahlon; 685 Guerrero.
- Osborn, Mr. and Mrs. Edward E.; Berkeley, Alameda County, Cal.
 ————Miss Eleanor Gay.
- Osborn, Mr. and Mrs. R. W.; 3326 Clay. (Tel. Steiner 4056.) 1, 2 and 3 Wed.
- Osbourne, Mr. and Mrs. Lloyd; 1100 Lombard. 1st & 3d Wednesday.
- Osgood, Mr. and Mrs. Charles P.; 2424 Fillmore. (Tel. Jackson 3971.)
- Orella, Dr. and Mrs. V. P.; 1143 Turk.
- Orton, Mr. Ira D.; 116 Crocker Building.
- Osmont, Mr. and Mrs. Thomas M.; Hotel Pleasanton. Monday.
- Otis, Mr. and Mrs. Frank; Alameda, Cal. (Tel. Black 251.) Thursday.
- Otis, Mr. and Mrs. James; 2522 Pacific Avenue. (Tel. West 568.) Thursday.
- Otis, Mrs. Lucy; Occidental Hotel. Monday.
- Oulton, Mrs. George; Hotel Richelieu.
- Overton, Mrs. S. M.; 1414 Geary. (Tel. West 811.)
 ————Victor G.; Robert H.; Charles P.; Elias P.
- Owens, Mr. and Mrs. W. D.; NE. cor. Pacific and Steiner. 1st & 2d Friday
 ————Mr. Hugh; Miss Lydia.
- Owen, Mr. Frank Lee; 2217 California. (Tel. Pine 3956.)
- Owen, Mrs. William J.; 2819 California. Tuesday.
- Owens, Mr. Henry; Mr. J. C.; 947 Hayes. (Tel. Page 5651.)
- Owens, Mr. and Mrs. Len D.; 2505 Broadway. (Tel. West 966.)
- Owbridge, Mr. L. H.; 906 Eddy.
- Oxnard, Mr. and Mrs. Robt.; 2104 Broadway. (Tel. West 421.) Mon. Ross Valley.

- Oyster, Lieut. & Mrs. J. S. (U. S. A., retired; 2515 Scott. (Tel. West 495.) Friday.
 Paddock, Mr. Charles J.; 1708 Geary. (Tel. West 49.)
 Page, Mr. and Mrs. Arthur; Belvedere, Marin County, Cal.
 ————Mr. William D.
- Page, Mr. and Mrs. Charles; 2518 Pacific Avenue. (Tel. West 758.) Wednesday.
 Pague, Dr. and Mrs. F. C.; 1916 Vallejo. (Tel. Steiner 3641.)
 Paige, Mr. and Mrs. F. G. W.; 124 Pierce. (Tel. Page 8016.) Thursday.
 Paige, Mr. Charles L.; 320 Parrott Building.
 Paige, Mr. and Mrs. Timothy; 2516 Pacific Avenue. Blithedale, Marin Co., Cal.
 ————Cutler.
- Painter, Mrs. Caroline A.; 3013' California. (Tel. Scott 2552.)
 ————Edgar; Mr. Oscar; Dr. Eugene D.
- Painter, Miss Lizzie D.; 2038 Baker. (Tel. Steiner 4266.) 1st & last Friday.
 ————David S.
- Palache, Mr. and Mrs. G.; 900 Eddy. (Tel. Sutter 1701.) Wednesday.
 ————Miss; Miss Ida.
- Palache, Mr. Thomas H.; 1373 Page.
 Palache, Mr. Robert K.; 2510 Green. (Tel. Steiner 3306.)
- Palmer, Mr. and Mrs. E. H.; 2105 Pacific Avenue. 2d and 3d Wednesday.
 Palmer, Dr. and Mrs. George H.; 2446 Jackson. (Tel. West 189.) Friday.
 ————Miss Gertrude; Mr. Brooks.
- Palmer, Mr. and Mrs. Wales L.; Fruitvale, Oakland, Cal. Wednesday.
 ————Miss Mary E.; Miss R. E.; William E. (Tel. Fruitvale, Black 741.)
- Palmer, Mr. N. C.; Stockton street.
 Palmer, Mr. R. A.; 219 Golden Gate Avenue.
 Palmer, Mr. and Mrs. W. E.; 1223 Waller. (Tel. Page 1537.) Tuesday.
 Palmer, Mrs. Louise A.; The Kenilworth. (Tel. John 1036.) Tuesday.
- Palmieri, Mrs. E. C.; 1534 Powell. (Tel. James 4821.)
- Parcells, Mr. and Mrs. C. E.; Oakland. (Tel. Oakland Black 3951.) 1 & 3 Wed.
 Pardee, Mr. and Mrs. S. C.; Oakland, Cal. Wednesday.
- Pardy, Mr. and Mrs. William; 2548 California. (Tel. Scott 1397.) Tuesday.
 ————Miss Maud S.
- Pardy, Mr. and Mrs. William S.; 1332 Buchanan. (Tel. Scott 933.)
- Parent, Dr. Charles E.; 978 Sutter. (Tel. Hyde 2201.)
- Park, Dr. and Mrs. E. Everett; 1515 Larkin. (Tel. Sutter 771.)
- Park, Mr. and Mrs. Howard; 2018 Broderick. (Tel. Geary 2212.) 1 & 3 Tuesday.
- Parker, Mr. and Mrs. C. M. T.; 814 Eddy. Tuesday.
- Parker, Mr. and Mrs. Charles T.; 3311 Jackson.
- Parker, Mr. Edwin L.; 1624 Vallejo.
- Parker, Mr. Stafford H.; 2299 Sacramento. (Tel. Scott 472.)
- Parker, Mr. and Mrs. Frank J.; 945 Valencia. 1st and 3d Thursday.
- Parker, Mrs. Ida C.; 1802 Laguna. Wednesday.
- Parker, Miss Lucile E.; Hotel Bella Vista, 1001 Pine. Monday.
- Parker, Mrs. Mae S.; 2066 Mission. (Tel. Church 675.) Thursday.
- Parlin, Mr. and Mrs. E. E.; 124 4th ave., Ashbury District. (Tel. Pine 4503.)
- Parnell, Captain and Mrs. William R.; 2023 Broadway. (Tel. Pine 4701.)
- Parrish, Mr. and Mrs. E. H.; 1300 Page. (Tel. Park 354.) 1st & 3d Tuesday.
- Parrott, Mrs. A. M.; 517 Sutter. (Tel. Main 1311.) San Mateo, Cal.
- Parrott, Mr. & Mrs. John; 517 Sutter. (T. Main 1311.) "Baywood," Menlo Park.
- Parrott, Mr. and Mrs. Louis B.; Hotel Richelieu. (Tel. East 658.)
 ————The Misses.
- Parrott, Mrs. Theresa F.; 1922 Sacramento. (Tel. Sutter 1591.) 1st & 4th Friday.
- Parsons, Mr. and Mrs. Reginald H.; Bushnell Hotel. (Tel. Derby 741.) 2d
 Tuesday. Berkeley.
- Parsons, Mr. and Mrs. T. J.; 1404 McAllister. 2d and 4th Wednesday.
 ————Miss Alma; Miss Etta.
- Partridge, Mr. George; 3142 Twenty-first. (Tel. Capp 1288.) 1st & 3d Tuesday.
 ————Miss; Miss Nellie.
- Partridge, Mr. and Mrs. John; 2526 Washington. (Tel. Pine 4496.) Friday.
- Partridge, Mr. John S.; 2632 Howard. (Tel. White 1881.)
- Pasmore, Mr. and Mrs. H. B.; 1424 Washington. Friday.
- Pasquale, Mr. & Mrs. Ed. V.;** 815 Page. (Tel. Park 331.) 1st & last Thursday.
- Patrick, Mr. and Mrs. Albert B.; 612 Stelner.
 ————Albert E.
- Patrick, Mr. and Mrs. Andrew R.; 798 Capp. Thursday.
- Patrizi, Mr. Ettore; 2916 Larkin.

SAN FRANCISCO LIST.

- Patterson, Mr. and Mrs. G. A.; 1922 Pierce. 1st, 3d & 4th Thursday.
 Patton, Mr. Charles L.; 2500 Broadway.
 Paul, Mr. and Mrs. Almarin B.; 1032 Broadway. Tuesday. Shasta County, Cal.
 ———Miss Jennie A.; Miss Florence K.; Almarin B. Jr. (Tel. Polk 3836.)
 Paulsen, Miss Blanca; 1815 California. Last Saturday.
 Pawlicki, Dr. and Mrs. L.; 1119 Van Ness Avenue. (Tel. East 137.) Thursday.
 ———Dr. Cassimer F.; Thaddeus E.
 Paxton, Mr. Charles E.; Palace Hotel.
 Payne, Dr. and Mrs. Clyde S.; 2176 Geary. (Tel. Steiner 3791.) 1 & 3 Thursday.
 Payne, Dr. and Mrs. Redmond W.; 2670 Pine. (Tel. West 23.) 1st Friday.
 Payne, Mr. and Mrs. Theodore F.; 1816 Pacific Av. (Tel. East 502.) Menlo
 Park. Thursday.
 Payne, Mr. Warren R.; 831 Bush.
 Payot, Mr. and Mrs. Henry; Palace Hotel. 1st & 3d Monday, Jan.-Feb.
 Payson, Capt. and Mrs. Albert H.; 517 Sutter, or San Mateo, Cal. Thursday.
 Pease, Mr. and Mrs. Luman S.; 1401 Sutter. (Tel. East 918.) Thursday.
 ———Miss.
 Pease, Mr. and Mrs. R. H.; 2600 Pacific Avenue. (Tel. West 105.)
 ———Miss Maylita; Mr. Richard Henry Jr.
 Pearl, Mr. and Mrs. Sylvester; 321 Pierce. (Tel. Page 9286.) Thursday.
 Peel, Dr. and Mrs. J. M.; 124 Lyon. 2d and 4th Thursday.
 Peirson, Mr. and Mrs. C. W.; 834 Sutter.
 ———Miss Ethel M.
 Peixotto, Mr. and Mrs. R.; 1626 Sutter. (Tel. Pine 3426.)
 ———Miss Jessica; Mr. Edgar D.; Mr. Sidney S.
 Pell, Mr. and Mrs. R. C.; 1602 Vallejo. (Tel. Polk 3341.) Sausalito.
 Peltret, Mrs. Elizabeth; Miss Ethel; 909B Guerrero.
 ———Miss Mary; Miss Constance; J. Soulas; 909 Guerrero.
 Pendleton, Mr. Harry; Hotel Knickerbocker. (Tel. East 123.)
 Pendleton, Mrs. M. E.; The Pendleton. (Tel. East 440.) 2d and 3d Monday.
 Pennell, Mr. and Mrs. Charles C.; 1414 Taylor. Tuesday.
 Pennell, Mr. Henry E.; Mr. Thomas M.; 2433 Polk. (Tel. Larkin 2861.)
 Periam, Mr. and Mrs. C. J.; 826 Filbert. Wednesday.
 Perkins, Miss Celia H.; 1415 Jones. (Tel. East 24.) Thursday.
 Perkins, Dr. and Mrs. E. W.; 332 Golden Gate Av. (Tel. Jessie 265.) Thursday.
 Perkins, Mr. and Mrs. Charles C.; The Baltimore. (Tel. East 978.)
 Perkins, Mr. and Mrs. Samuel; 1454 Franklin. (Tel. East 164.)
 Perkins, Mr. Thomas A.; 912 Pine.
 Perkins, Mrs. Willis T.; 614 Sutter. (Tel. Black 2921.) Monday.
 Perkins, Mr. and Mrs. Wm. F.; 3560 Washington. (Tel. West 683.)
 Perley, Mrs. M. E.; Mr. D. W.; 2040 Scott. (Tel. Scott 768.)
 Perrault, Dr. and Mrs. Julian; 1503 Jackson. (Tel. East 186.) Friday.
 Perrault, Dr. Edward L.; 2545 Van Ness Av. (Tel. Polk 1416.)
 Perrin, Mr. and Mrs. Howard, Mill Valley.
 Perry, Mr. Charles O.; "Toxley Hall," Belvedere, Marin County, Cal. Sunday.
 Perry, Dr. and Mrs. E. E.; 719 14th. Reid's Station, Marin County, Cal.
 ———Miss Gertrude.
 Perry, Mr. John, Jr.; Hotel Pleasanton. Hotel Rafael, San Rafael, Cal.
 Peters, Mrs. Charles R.; 3523 Clay. (Tel. West 510.) Thursday.
 Peters, Mrs. Chas. R.; 2523 Clay. (Tel. West 510.)
 Peters, Mr. and Mrs. J. Frank; 2715 Scott. (Tel. Geary 311.) 1st & 2d Wednesday.
 Peters, Mr. and Mrs. J. T.; Miss N. M.; 2347 Washington.
 Peterson, Mr. and Mrs. H. P.; 228A McAllister. (Tel. South 340.) 4 Wednesday.
 Peterson, Dr. and Mrs. Alfred C.; Alameda, Cal. (Tel. Main 1723.)
 Peterson, Mr. Enewald; Cosmos Club, 1534 Sutter.
 Peterson, Mr. and Mrs. Ferd. C.; Belvedere, Marin Co. 2d and 4th Friday.
 Peterson, Mr. and Mrs. L.; Twenty-fifth and Guerrero.
 Peterson, Capt. S. B.; Mr. Frank B.; 2420 Buchanan. (Tel. West 470.)
 ———Miss.
 Pettee, Mr. and Mrs. John; 2505 Leavenworth. (Tel. East 783.) Wednesday.
 ———Miss Maud, Miss Mae; John Jr.; Joseph J.
 Pew, Mr. and Mrs. John W.; "The Pagoda," Belvedere. 1st, 2d & 3d Monday.
 Peyton, Mr. and Mrs. William C.; 1812 Broadway. (Tel. West 703.)
 Phelan, Dr. Albert E.; 139 Post. Res. 1714 Van Ness Av. (Tel. John 761.)
 Phelan, Hon. James D.; SW. cor. Valencia and 17th. (Tel. Mission 33.)
 Phelan, Miss Mollie; S. W. cor. Valencia and 17th. (Tel. Mission 33.) Monday.

- Phelps, Mr. Alanson H.; 1526 Jones. (Tel. Larkin 4334.)
 Phelps, Mr. and Mrs. H. W.; 1225 3d ave., Oakland. (Tel. East 25.)
 ——— Miss Maybelle V.; Mr. Nat.
- Phelps, Mrs. Timothy Guy; Hotel Pleasanton. San Mateo County. **Friday.**
 Phillip, Dr. John Harold; 1413 Hyde.
 Phillips, Mr. and Mrs. Chas. A.; Hotel McAllister. (Tel. Jessie 876.) **Tuesday.**
 ——— Miss Beth. Sacramento.
- Phillips, Mr. and Mrs. John W.; 2004 Gough. (Tel. East 727.) 3d & 4th **Friday.**
 Phillips, Mr. and Mrs. J. P. M.; 3457 Nineteenth. 1st & 3d **Thursday.**
 Phillips, Mr. and Mrs. Robert B.; 346 San Carlos Ave. 2d and 4th **Tuesday.**
 Phillips, Dr. Henry; 2172 Geary. (Tel. Pine 1256.)
 Pickering, Mr. and Mrs. Frederick M.; 2444 Jackson. (Tel. West 34.)
 Pickering, Mrs. Loring; 1060 Bush. (Tel. East 331.) **Thursday.** Niles, Cal.
 Pickett, Mr. and Mrs. William; 1261 Clay. **Wednesday.**
 Pierce, Mr. and Mrs. Chas. D.; Palace Hotel. (Tel. Main 82.) Room 222.
 Pierce, Mr. and Mrs. Ira; 1730 Jackson. (Tel. East 91.) **Friday.**
 Pierce, Mr. and Mrs. Walter S.; 689 14th. (Tel. Church 381.) **Wednesday.**
 Piercy, Miss Viola; 2122 Washington. (Tel. West 489.)
 Pierson, Mr. and Mrs. Arthur B.; 2310 Broderick.
 Pierson, Mr. Frank W.; 2928 Pine. (Tel. Geary 2562.)
 Pierson, Mr. and Mrs. L. H.; 1727 Vallejo. (Tel. Sutter 1756.) 3 and 4 **Friday.**
 Pierson, Mr. and Mrs. Wm. M.; 2214 Van Ness Avenue. 3d and 4th **Friday.**
 ——— Fred H. (Tel. East 183.)
- Pike, Mr. and Mrs. B. D.; 2202 California. (Tel. West 78.) 2d & 3d **Tuesday.**
 Pike, Mr. and Mrs. C. W.; Manhattan Hotel. (Tel. South 898.) **Thursday.**
 Pillsbury, Mr. Evans S.; Palace Hotel. (Tel. Main 5553.)
 ——— Miss. **Monday.**
- Pillsbury, Mr. and Mrs. Horace D.; 2000 Broadway. (Tel. West 346.)
 Pinkham, Miss Ella M.; Irving Institute, 2126 California.
 Pippy, Mr. and Mrs. George H.; 247 Devisadero. (Tel. Page 7351.) **Thursday.**
 ——— Miss Florence; Miss Ethel.
- Pischel, Dr. and Mrs. Kasper; 1817 California. (Tel. East 433.) **Last Friday.**
 Pissis, Mr. Albert; 1709 California.
 Pitman, Mr. Francis H.; 894 Franklin. (Tel. East 366.)
 Pitts, Mr. and Mrs. F. W.; 1271 Turk. 1st & 3d **Tuesday.**
 Pixley, Mrs. Emma C.; Larkspur, Marin County, Cal. **Thursday.**
 Pixley, Mr. and Mrs. M. F.; Larkspur, Marin County, Cal. **Thursday.**
 Pixley, Mr. H. O.; Berkeley, Alameda County, Cal.
 Plageman, Mr. and Mrs. J. F.; 1040 Page. (Tel. Park 87.)
 ——— Miss M.; Henry G.; Oscar; Robert.
- Platt, Mr. and Mrs. Charles B.; 402 Central Av. (Tel. Page 4264.)
 Platt, Dr. and Mrs. F. L.; 712 Steiner. (Tel. Page 5661.) 1st and 3d **Tuesday.**
 Platt, Colonel Horace G.; Pacific-Unlon Club.
 Plincz, Dr. and Mrs. J. K.; 1027 Green. (Tel. East 744.) **Friday.**
 Plover, Mrs. Jane; 725 Gough. (Tel. Park 248.) 1st **Tuesday.**
 ——— Miss Mary; Miss Katherine; Mr. John.
- Plum, Mrs. Catherine.
 Plum, Mr. and Mrs. Chas. Mortimer; 2510 Washington. 1st **Wednesday.**
 Plumbe, Mr. and Mrs. John F.; 1334 Valencia. (Tel. Church 5543.) **Friday.**
 Plumel, Mr. J. F.; 18 Stockton. (Tel. Main 5894.) Residence, 700 Jones.
 Plummer, Mrs. R. H.; Hotel Pleasanton. (Tel. East 370.) **Monday.**
 ——— Melville W.
- Plunkett, Mr. and Mrs. William A.; 231 San Jose Av. (Tel. Capp 1061.) 2d &
 4th **Friday.**
 ——— Miss Marie Caroline.
- Plymire, Dr. and Mrs. D. Brandley; Russ House. (Tel. Main 509.) **Last Fri.**
 ——— Brandley Holbrook.
- Poett, Mr. Henry W.; University Club. Burlingame, San Mateo County, **Cal.**
 Poheim, Mr. and Mrs. J. T.; 3600 Washington. (Tel. Pine 1526.) 1st **Sunday.**
 ——— Dr. J. F.; Mr. Hugo H.; Mr. Arthur T.
- Pohll, Mr. and Mrs. Emll; 2268 Green. (Tel. Scott 215.) **Last Friday.**
 Polhemus, Mrs. Edward; 2226 Clay. 1st & 3d **Tuesday.**
 ——— Mr. John H. (Tel. Pine 1711). Summer residence, Sausalito.
- Polastri, Mr. and Mrs. Richard S.; San Mateo, Cal.
 Pollard, Mr. and Mrs. Thomas; 208 Haight. (Tel. Page 6816.) **Wednesday.**
 ——— Thomas Jr.; Walter S.

- Pollitz, Mr. Edward; 2295 Franklin. (Tel. East 752.)
 Pomeroy, Mr. and Mrs. Carter P.; 1300 Hyde. (Tel. East 507.) 1st & 2d Tues.
 Pomeroy, Mr. E. M.; Hotel Roanoke. (Tel. Front 60.)
 Pomeroy, Mr. and Mrs. A. R.; Manhattan. (Tel. South 833.) Tuesday.
 Pooley, Mrs. A.; 736 Bush. (Tel. Main 344.) 4th Thursday.
 —Miss Anna Carbis; Virginia.
- Pond, Mr. and Mrs. Edward; 1814 Gough. (Tel. East 507.) 1 and 2 Wednesday.
 Pond, Hon. and Mrs. E. B.; 1019 California. (Tel. Main 1088.) Tuesday.
 —Samuel N.
- Pond, Dr. and Mrs. Gardner Perry; 2280 Green. (Tel. Steiner 1096.)
 Pond, Mr. Samuel F.; 2507 Broadway. (Tel. Jackson 2096.)
Pond, Rev. Dr. and Mrs. Wm. C.; 418 Bartlett. (Tel. Mission 125.) 2 & 4 Thurs.
 Poniatowski, Prince & Princess A.; 1150 California, or Burlingame. (T. East 194.)
 Ponting, Mr. and Mrs. Herbert G.; 1920 Franklin, or Sausalito, Cal..
 Poole, Mrs. I. Lawrence; 1726 Broadway. (Tel. East 297.) Wednesday.
 Pope, Mrs. A. J.; 1601 Van Ness Avenue. (Tel. East 82.) Friday.
 Pope, Mr. and Mrs. George A.; 2728 Pacific Avenue. (Tel. West 749.) Friday.
 Pope, Mr. John F.; 2723 Pine.
 Porter, Mr. and Mrs. Francis H.; "Sea Kroft," Belvedere, Marin County.
 Porter, Mr. Robert C.; 1924 Baker.
 Porter, Mrs. David; 2148 Steiner. (Tel. Scott 2022.)
 —Miss.
- Portwood, Mr. and Mrs. John B.; Hotel St. Nicholas. Monday.
 Post, Dr. Charles E.; Spring Valley Building, 135 Geary. (Tel. John 86.)
 Pott, Dr. and Mrs. Fred S.; 426 Shrader. (Tel. Fell 5401.) San Jose.
 Potter, Dr. and Mrs. C. D.; 1349 McAllister. (Tel. Park 350.) 1 and 3 Tuesday.
 Potter, Mr. and Mrs. Edward E.; 1914 Clay. (Tel. East 574.) 1st Monday.
 —Eliot Gray.
- Potter, Mr. and Mrs. Winfield W.; 1402 Jones. (Tel. East 581.) 1 and 3 Tuesday.
 Potter, Mrs. J. S.; 2232 Pacific Avenue. (Tel. West 267.) Friday.
 —Mr. J. Sheldon.
- Potts, Dr. and Mrs. John S.; Hotel St. Nicholas. 1st & 2d Wednesday.
 Powell, Mr. and Mrs. Howell A.; Oakland, Alameda Co. 1st & 3d Wednesday.
 —Miss Eva; Miss Helen; Mr. Alvin; 921 Myrtle. (Tel. Red 3051.)
- Powers, Mr. and Mrs. Frank H.; 2031 Vallejo. (Tel. Pine 3641.) Berkeley, Cal.
 Powers, Dr. and Mrs. Geo. Herman; 2008 Washington. (Tel. West 952.) Thurs.
 —Miss Katherine; Mr. Geo. H. Jr.; Mr. Allen R.; Sum. res. San Rafael.
- Pracht, Mme. Julie; Miss Preciosa L.; 1416 Hyde. Tuesday.
 Prager, Mr. and Mrs. Lesser; 2826 Washington. (Tel. West 802.) 2d & 3d Friday.
 Prager, Mr. and Mrs. I.; Hotel Granada, 1000 Sutter.
 —Miss C.; Miss R.
- Pratt, Mr. and Mrs. Alvin H.; 3128 Washington.
 Pratt, Dr. and Mrs. E. W.; 403 McAllister. (Tel. Folsom 3485.) 2d & 3d Wed.
 Pratt, Mr. and Mrs. George C.; New York City, N. Y.
 Pratt, Mr. and Mrs. John Haraden; 1510 Lombard. 1st and 3d Wednesday.
 Pratt, Mr. and Mrs. Othello C.; 3966 Washington. (Tel. Polk 1956.) Wednesday.
 Pratt, General and Mrs. William H.; 1168 Ellis. (Tel. Pine 173.) Friday.
 —Miss; Miss Bessie; Charles C.
- Pray, Mrs. A. B.; Miss 905 Sutter. (Tel. Sutter 2891.) Thursday.
 Pray, Mrs. Mabel; 741 Chestnut. (Tel. Main 5593.) Friday.
 Pray, Mr. and Mrs. Milton; 1654 Broadway. Thursday.
 Preddy, Mr. and Mrs. John T.; 637 Haight. Thursday.
 —George H.
- Prendergast, Very Rev. John J.; 1100 Franklin, corner O'Farrell.
 Prentice, Mr. and Mrs. E. H.; 125 Lyon. (Tel. Park 146.) 1st and 3d Wednesday.
 Prescott, Mrs. R.; Hotel Roanoke. (Tel. Red 1320.) Thursday.
 Prescott, Mrs. George W.; Palace Hotel. Monday.
- Pressley, Mr. and Mrs. Cornelius B.; 1912 Page. (Tel. Fell 817.) Monday.
 Preston, Mr. and Mrs. Edgar F.; "Woodside," San Mateo Co., and Palace Hotel.
 (Tel. Searsville, San Mateo County.)
 Preston, Dr. and Mrs. Walton; 534 Geary. (Tel. East 808.)
 —Russell.
- Priber, Mr. and Mrs. E. C.; 29 Scott. (Tel. Page 6401.) 2d and 4th Friday.
 —Miss Elsa; Miss Linda. 4th Friday.
- Price, Dr. Thomas; 2525 Broadway. (Tel. West 16.) Friday.
 —Miss; Miss Anna; Arthur Faraday.

- Price, Dr. and Mrs. Thomas Linton; 705 Vallejo.
 Pringle, Mr. James Reid; 1230 Jones.
 Pringle, Mr. E. J.; 2608 Webster. (Tel. West 528.)
 Pritohard, Mrs. M. G.; 2523 Octavia. (Tel. Scott 1498.) Wednesday.
 ———Mrs. Ygnacia G.; Miss Linda; Mr. Charles P.
 Proctor, Mr. and Mrs. John; 4011 Buchanan. (Tel. Page 2572.) 2 & 4 Wed.
 ———Miss; Mr. John W.
 Proll, Dr. and Mrs. R. B.; 2700 California. 1st and 3d Tuesday.
 Provines, Judge R. R.; 1212 Washington. Monday.
 Prutzman, Mr. and Mrs. J. P.; 1532 Gough. (Tel. Page 8041.) Tuesday.
 ———Miss Helen Claire.
 Putnam, Dr. V. E.; 834 Sutter. (Tel. East 133.)
 Putnam, Mr. and Mrs. Samuel O.; 1020 Washington.
 ———Miss Elizabeth; Osgood.
 Quadt, Mr. and Mrs. John; 258 Thirteenth, near Mission. 4th Tuesday.
 ———Miss Mamie; Miss Agnes; Miss Tina. (Tel. South 448.)
 Quarre, Mr. and Mrs. Emile; 1508 Fell. 1st Wednesday.
 Quay, Mr. Joseph M.; Pacific-Union Club.
 Queen, Mr. and Mrs. Joseph B.; 418 Scott. (Tel. Page 2585.)
 Queen, Mr. and Mrs. Richard E.; 2212 Sacramento. 1st and 3d Tuesday.
 ———Miss Nora A. (Tel. West 140.)
 Queen, Mrs. Margaret M.; 2212 Sacramento. (Tel. West 140.) 1st and 3d Tuesday.
 Raas, Mr. and Mrs. Joseph C.; 224 Clay.
 Rabjohn, Mr. and Mrs. T. H.; Alameda, Cal., 549 Santa Clara Avenue.
 Radgesky, Mr. and Mrs. L. D.; 1008 Haight. (Tel. Park 979.)
 Radke, Mr. and Mrs. G. H.; 929 Hayes. (Tel. Fell 3081.) Wednesday.
 Radke, Mr. and Mrs. Richard L.; 3777 Clay. (Tel. Steiner 1803.) 2d Wednesday.
 Rail, Mr. and Mrs. Eugene B.; 2017 Broadway. (Tel. Geary 1331.)
 Rainey, Mr. William S.; 2021 Broderick.
 Raisch, Mr. and Mrs. Albert J.; Belvedere. (Tel. Park 272.) Friday.
 Ralston, Mr. and Mrs. Andrew J.; Berkeley, Alameda County, Cal.
 Ralston, Mr. and Mrs. Wm. C.; 1925 Octavia.
 Rambo, Mrs. Galindo K.; Miss; 1338 Bush.
 Ramsdell, Mr. and Mrs. Harry V.; 207 Larkin. (Tel. Jessie 2201.)
 Randolph, Mrs. W. G.; Hotel Bella Vista, 1001 Pine. Monday.
 Rankin, Mr. and Mrs. George A.; 212 Willard. (Tel. Page 3161.)
 Ranlett, Mr. and Mrs. Horace D.; 1551 Devisadero. (Tel. Pine 4626.) Amador Co.
 Ransom, Mr. and Mrs. E.; 1120 Bush. (Tel. Larkin 209.) Monday.
 ———Miss M.; Thomas W.
 Raolin, Mr. and Mrs. C. N.; 3320 Sacramento. (Tel. Scott 2915.) Friday.
 Rasmussen, Mr. and Mrs. J. C.; 414 Lyon. Friday.
 ———Miss Mourine.
 Rathbone, Mr. and Mrs. Harry B.; 2215 California. Tuesday.
 Rathbone, Major and Mrs. J. L.; Palace Hotel. Tuesday.
 Rathbone, Mr. Gerald L.; University Club, 722 Sutter.
 Rathjen, Mr. and Mrs. Henry; 2103 Lombard. (Tel. Kate 3182.)
 Rau, Mr. and Mrs. Stephen S.; 1482 Page. 1st Wednesday.
 ———Miss Irma. 1st Wednesday.
 Ray, Mr. William S.; Mr. William R.; Milton S.; 239 San Jose Avenue.
 Raye, Mr. A. P.; 122 Church. (Tel. Page 1684.)
 Raymond, Miss Cecelia L.; 2407 So. Atherton St., Berk'ty. (T. Dana 1260.) Wed.
 Raymond, Miss; 1115 Hyde.
 Raymond, Mr. W. H. V.; 807 Sutter. (Tel. Polk 926.)
 Raymond, Mrs. Elizabeth B.; 375 Geary. (Tel. Bush 526.) Friday.
 ———Lee B.
 Raymond, Mrs. J. W.; 1611 Larkin. Tuesday.
 Raymond, Mr. and Mrs. Geo. A.; The Plymouth. (Tel. Plymouth.)
 Raymond, Mrs. Samuel A.; 920 Polk. (Tel. East 177.) Monday.
 Raymond, Miss; 920 Polk.
 Read, Mr. Thomas J.; 2514 Clay. (Tel. Baker 1341.)
 Reade, Mr. F. William; 2433 Buchanan.
 Reardon, Mrs. Ada F.; The Renton, 712 Sutter. Monday.
 Redding, Mr. and Mrs. A. P.; "Oakleigh," Menlo Park, San Mateo County.
 ———Miss Elita. (Tel. Redding, Menlo Park.) Thursday.
 Redding, Mr. Fred G.; Olympic Club.

SAN FRANCISCO LIST.

- Reddy, Mrs. Emily; 2717 Pacific Avenue. (Tel. Pine 1606.) Monday.
 Redington, Mr. John P.; Mr. William S.; Hotel Pleasanton.
 Redington, Mrs. Lucy; Mr. Henry W.; 952 Bush. San Rafael, Cal.
 Redington, Mr. and Mrs. William P.; 2509 Scott. (Tel. Pine 2791.)
 -----Miss Louise.
 Redmond, Mr. and Mrs. J. J.; 1979 Howard. (Tel. Folsom 1538.) Thursday.
 -----Miss Mary T.
 Redmond, Miss; 1920 Jackson. (Tel. West 832.) Friday.
 Reed, Mr. and Mrs. Charles W.; 100 Devisadero. (Tel. Page 7571.) Thursday.
 Reed, Captain and Mrs. Wm. I., U.S.A.; 2413 Fillmore. (Tel. Scott 2105.)
 -----Miss; Miss Julia.
 Regensburger, Dr. Alfred E.; 14 Grant Av. (Tel. John 1551.)
 Regensburger, Dr. Arthur T.; 900B Powell. (Tel. John 1396.)
 Regensburger, Dr. and Mrs. M.; 3342 Clay. (Tel. West 386.) 1st and 4th Friday.
 Rehnstrom, Mr. and Mrs. C. H.; 2432 Van Ness Avenue. 3d Thursday.
 -----Miss Viola.
 Reichart, Mr. and Mrs. Theo.; Hotel Westminster. 1st Tuesday.
 Reid, Mr. James W.; Pacific-Union Club.
 Reid, Mr. and Mrs. Merritt J.; Hotel Knickerbocker, 1606 Van Ness Avenue.
 -----Miss Merritt.
 Reinstein, Mr. and Mrs. J. B.; 906 Ellis. (Tel. East 902.) 1st and 4th Friday.
 Reis, Mr. and Mrs. Christian; 835 California. (Tel. John 1506.) Tuesday.
 -----Christian, Jr.; Ferdinand, Jr.
 Reis, Mr. Ferdinand; 2201 Sacramento. (Tel. West 667.)
 Reis, Mr. and Mrs. Julius C.; 2201 Sacramento. (Tel. West 667.) 1 & 3 Tuesday.
 -----Miss May; Miss Lillian.
 Remensperger, Mr. and Mrs. U.; 2394 Howard. (Tel. Capp 1269.)
 -----Miss Annie V.; William A.
 Rennie, Mr. and Mrs. William; 2172 Green. (Tel. Geary 454.)
 Renz, Dr. and Mrs. Carl; 423 Golden Gate Ave. (Tel. East 722.) 2d & 4th Thurs.
 Repsold, Mr. and Mrs. A.; San Mateo. 2d & 3d Tuesday.
 Rethers, Dr. and Mrs. Theo.; 2241 Jackson. (Tel. West 823.)
 Reyman, Mr. and Mrs. M.; Colonial. (Tel. East 161.) Oroville, Butte County,
 Cal. 1st Thursday.
 -----Miss Harriett E.; Miss Magnolia; Harold C. (Tel. Sunset, Red 35.)
 Reynolds, Mr. and Mrs. Chas. M.; San Rafael. (Tel. Black 102.) Monday.
 Reynolds, Mr. and Mrs. George W.; Hotel Pleasanton. Monday.
 Reynolds, Mr. and Mrs. John M.; 1213 Laguna.
 Reynolds, Dr. Harry B.; 751 Sutter. (Tel. Pr. Ex. 202.)
 Rhodes, Mrs. Charles L.; The Colonial. Thursday.
 Rhodes, Mr. and Mrs. Chas. D.; The Berkshire. 1st & 3d Monday. San Ramon.
 Rice, Dr. and Mrs. Philip; Hotel Crocker, 915 Leavenworth. (Tel. Polk 202.)
 Rich, Mr. and Mrs. O.; Grand Hotel.
 Richards, Mr. and Mrs. Charles O.; St. Dunstan's.
 Richards, Dr. C. W.; Mrs. A. M.; Miss I. E.; 1512 Pine.
 Richards, Dr. and Mrs. Harry G.; 981 Sutter. (Tel. Polk 226.)
 Richards, Mr. and Mrs. John D.; 2915 Washington. (Tel. Scott 2175.) 1st &
 2d Thursday.
 Richards, Major George; 2918 Pacific Av. (Tel. Steiner 3396.)
 Richardson, Mr. and Mrs. G. F.; 2418 Gough. (Tel. East 333.) Monday.
 Richardson, Mr. George H.; 712 Sutter.
 Richardson, Mr. and Mrs. M. H.; 11 Piedmont. (Tel. Page 743.) 1 & last Tues.
 Richardson, Mr. and Mrs. Wm. G.; 109 Frederick. (Tel. Park 125.) Wednesday.
 Richardson, Mr. Benjamin F.; S. F. National Bank. Belvedere, Cal.
 Richardson, Mr. Webster M.; 2331 Post. (Tel. Steiner 3467.)
 Richter, Dr. and Mrs. C. M.; 2718 Pacific. (Tel. West 104.) 1st and 3d Friday.
 Riddell, Mr. Allan McD.; Hotel St. Nicholas.
 Rideout, Mr. and Mrs. N. D.; 1950 Washington. (Tel. West 77.) Marysville.
 Ridley, Mr. and Mrs. A. E. Brooke; The California Hotel. Monday.
 -----Graham.
 Rieser, Mr. and Mrs. E. O.; 779 Clayton. (Tel. Fell 7786.) 2d & 4th Wednesday.
 Rigdon, Dr. R. L.; 1615 Broderick. (Tel. West 779.)
 Riley, Dr. and Mrs. Wm. C.; 13½ Liberty. (Tel. Mission 167.) 2 & 4 Tuesday.
 Rinder, Captain and Mrs. J. H.; 1902 Page. (Tel. Fell 7046.) Stmr. "Coptic."
 Ring, Mr. and Mrs. E.; 543 Castro. (Tel. Mission 47.)
 Ring, Mr. Wm. R.; NE. cor. Nineteenth and Castro. (Tel. Mission 47.)

- Rinne, Dr. Frederick A.; 2901 Folsom. (Tel. White 291.)
 Riordan, Most Rev. Patrick W.; 1122 Eddy. (Tel. West 50.)
 Riordan, Mr. and Mrs. Thos. D.; Hotel Colonial. (Tel. East 616.) Thursday.
 Ritchie, Mr. and Mrs. Robert R.; Hotel St. Nicholas. Monday.
 Rithet, Mr. Robert P.; Pacific-Union Club, or 3348 Clay. (Tel. West 153.)
 Rivas, Mrs. I.; Miss E.; 1716 Sacramento. (Tel. Sutter 2996.)
 Rix, Mr. and Mrs. Edward A.; 1015 Vallejo. (Tel. Polk 1804.) "Portola," San Mateo County, Cal.
 Rix, Mr. and Mrs. William; 130 Haight. Thursday.
 Rixford, Dr. and Mrs. Emmet; 1400 Van Ness. (Tel. East 109.) 1st Thursday.
 Rixford, Mr. and Mrs. Emmet H.; 1011 Fell. (Tel. Fell 2588.) Wed., Woodside.
 Rixford, Mr. and Mrs. G. P.; 1813 Pierce. Tuesday. Sausalito.
 ———Miss Carrie; Loring P. (Tel. Steiner 2286.)
 Roach, Mrs. Mary T.; Miss; Miss Helen; 2532 Washington. Friday.
 Robbins, Mr. and Mrs. Frank; 1433 Post.
 ———Miss Josephine Parker; Sausalito.
 Robbins, Mr. Lloyd W.; University Club.
 Robbins, Mr. and Mrs. Frederick A.; 326 Fremont.
 Roberts, Mrs. A. E.; 1630 Sacramento. (Tel. East 521.) Last Thursday.
 Roberts, Mr. and Mrs. Oliver L.; 1922 Sacramento. (Tel. Sutter 1591.) 1-4 Friday.
 ———Oliver L. Jr.
 Roberts, Mr. and Mrs. Stephen; 3724 Twentieth.
 Robertson, Mr. and Mrs. Alexander M.; 827 Fell. (Tel. Park 96.) Friday.
 Robertson, Mrs. Henry D.; 628 Sutter.
 Robertson, Mrs. H. S.; 164 Hawthorne. (Tel. Black 6132.) 1st & 4th Wed. aft.
 Robertson, Dr. and Mrs. John.
 Robertson, Mr. John D.; 1413 Van Ness Avenue.
 Robertson, Dr. and Mrs. J. W.; 751 Sutter. (Tel. Pr. Ex. 202.) Fri. Livermore.
 Robertson, Mr. Peter; San Francisco Chronicle.
 Robertson, Mr. Wilfred M.; 808 Bush.
 Robertson, Mr. and Mrs. John H.; 3426 Clay. (Tel. Geary 3013.) Friday.
 ———Mr. A. Fred Graff.
 Robinson, Mr. and Mrs. Alfred D.; 1823 Turk. (Tel. Scott 693.) Friday.
 Robinson, Mr. and Mrs. C. H.; The Renton. 712 Sutter. (Tel. East 528.) Mon.
 Robinson, Mrs. Charlotte; 2178 Pine. Saturday. Santa Catalina Island.
 ———Walter H.
 Robinson, Dr. Frank B.; 265 Jersey.
 Robinson, Mr. and Mrs. J. A.; The Knickerbocker. (Tel. East 123.) Monday.
 ———Miss.
 Robinson, Mr. and Mrs. James B.; 1130 Fulton. Tuesday. Vallejo.
 Robinson, Mrs. Luke; The Cumberland, 1076 Bush. Monday.
 ———Miss; Mr. George Hagar.
 Robinson, Mr. and Mrs. C. L.; 1213 Jones. (Tel. Larkin 526)
 ———Misses.
 Robinson, Mr. and Mrs. Liston C.; 1716 Vallejo. (Tel. Larkin 1856.)
 Robinson, Miss; Robert C.; John W.
 Robson, Miss Jessie; 1012 Pine. 1st and 2d Thursday. Oakville, Napa Co., Cal.
 Roche, Dr. and Mrs. Herbert N.; 1203 Buchanan. (Tel. Baker 1331.) Wednesday.
 ———Miss Charlotte; Dr. George W. W.
 Rochester, Mr. and Mrs. Percy W.; 1915 Golden Gate Av. (Tel. Page 4122.)
 ———A. Carroll.
 Roden, Mr. and Mrs. William H.; 1317 Leavenworth. (Tel. Larkin 1124.)
 ———Miss Mamie; William H., Jr.
 Rodgers, Mrs. Arthur; 1801 Leavenworth.
 Rodgers, Mr. and Mrs. Augustus F.; 2516 Broadway. (Tel. West 928.)
 ———Miss Nancy; Miss Minnie.
 Rodgers, Mr. and Mrs. Henry C.; 2661 Steiner. (Tel. West 805.)
 Rodgers, Mr. and Mrs. Robert Dean; 2516 Broadway.
 Rodgers, Dr. and Mrs. Lee O.; 817 Grove. (Tel. Page 6671.) Thursday.
 Rodolph, Mr. and Mrs. E. G.; San Mateo, Cal.
 Roe, Mrs. Geo. H.; Ross Valley. (Tel. White 33.)
 Roelofsz, Mr. and Mrs. J. P.; 1215 Post. Wednesday.
 Roger, Mr. Leon H.; 83 Clayton. 2d & 4th Saturday.
 ———Miss Gabrielle.
 Rohrbacher, Mrs. Mary S.; Miss E.; Miss A.; 2831 Laguna. (Tel. Scott 2771.)
 Rolker, Mr. and Mrs. Edward Xavier; 910 Sutter. (Tel. Hyde 2511.)

SAN FRANCISCO LIST.

- Rolph, Mr. George M.; 26 Fifth Av. (Tel. Steiner 4504.)
 Rolph, Mr. and Mrs. James; 3416 Twenty-first. (Tel. Capp 1721.)
 Rolph, Mr. James Jr.; 2599 Howard. (Tel. Church 6153.)
 Romaine, Mr. and Mrs. William; 3231 Jackson. (Tel. Pine 491.) Friday.
 Roos, Mr. and Mme. Adolphe; 2000 Jackson. (Tel. West 389.) 3 & 4 Wednesday.
 ——— Geo. H.; Leon L.; Robert A.
 Roos, Mr. Achille; 2000 Jackson. (Tel. West 389.)
 Roos, Mr. and Mrs. A.; Palace Hotel. (Tel. Main 1961.) Monday.
 Root, Mr. and Mrs. Elliott M.; 903 Steiner. (Tel. Grace 5103.) 1st & 2d Wed.
 ———Miss; Harvey B.
 Root, Mr. and Mrs. George W.; 131 Taylor.
 Rose, Dr. and Mrs. Frank N.; Belvedere, Marin County. Tuesday.
 Rose, Mr. Herbert E.
 Rose, Mr. and Mrs. Numar; 180 Noe. Wednesday.
 Rose, Mr. Walter M.; 3236 Pacific Av.
 Rosenblatt, Mr. and Mrs. Henry; 1911 Pacific Av. Thursday.
 Rosenberg, Mr. and Mrs. Bernard; 1215 Webster. (Tel. Grace 3065.)
 Rosenberg, Mr. and Mrs. Joseph H.; 723 Baker. (Tel. Page 9651.) 1st Thursday.
 Rosekrans, Mrs. Josephine; 770 Oak. Wednesday. Belvedere, Marin Co., Cal
 Rosekrans, Mr. and Mrs. Newton B.; 13 Scott. Belvedere.
 Rosekrans, Mrs. M. A.; Mr. Chester W.; 117 Lyon.
 Rosener, Mrs. Fanny; 2928 Sacramento. (Tel. Jackson 76.) 1 and 3 Tuesday.
 ———Miss N.; Miss D.;
 Rosenfeld, Mr. and Mrs. Henry; Lick House. Monday.
 Rosenfeld, Mr. and Mrs. Max L.; 2418 Washington.
 Rosenstirn, Dr. Julius; NE. cor. Sutter and Hyde. (Tel. East 145.)
 ——— the Misses; Summer res., San Rafael. (Tel. East 411.)
 Rosenthal, Mr. Adolph; 2007 Devisadero, near California. (Tel. Stenier 1631.)
 ———Dr. A. G. (Tel. Steiner 1631.)
 Rosenthal, Mr. and Mrs. Charles; 218 Haight. Thursday.
 Ross, Mr. and Mrs. Thomas; 1528 Taylor. (Tel. Black 5852.) Thursday.
 ———T. Paterson; 1528 Taylor. (Tel. Black 5852.)
 Ross, Mr. and Mrs. W. A.; 618 Steiner
 Rossi, Mr. and Mrs. H. P.; 2502 Broadway. (Tel. Scott 667.) Friday.
 ———P.
 Rossi, Mr. and Mrs. P.; 2850 Steiner. (Tel. Scott 2792.) 1st & 3d Friday.
 ———Miss.
 Rossi, Mr. and Mrs. P. C.; 1918 Vallejo. (Tel. Jackson 531.) Thursday.
 Rossiter, Mr. and Mrs. Paul; 926 Dolores.
 Roth, Mr. and Mrs. Daniel; Hotel Granada.
 Rothchild, Mr. and Mrs. Edward S.; PalaceHotel. (Tel. Main 759.) 2d & 3d
 Thursday.
 ———Miss Irena.
 Rothchild, Mr. and Mrs. J. M.; 1700 Broadway. (Tel. East 980.) Wednesday.
 ———Mr. Herbert L.
 Rothschild, Mr. and Mrs. A.; 1451 Franklin. 1st Monday.
 Rothschild, Mr. Joseph; The Martinet, 1101 Geary. (Tel. East 952.)
 Rothschild, Dr. and Mrs. Max; 1219 Sutter. (Tel. East 735.) Thursday.
 Rothwell, Mr. and Mrs. J. Percy; Hotel St. Nicholas. 1st and 3d Monday.
 Rottanzi, Dr. T. A.; 19 Belvedere. (Tel. Page 7401.)
 Roulston, Miss Jane S.; 305 Larkin.
 Rouleau, Mrs. F. A.; 1209 Leavenworth, near Sacramento. Wednesday.
 ———Miss Laura; Miss Estelle; Miss Blanche; Oscar A.
 Rountree, Mr. and Mrs. Walter E.; 1602 Vallejo. (Tel. Larkin 936.) Friday.
 Rountree, Mr. and Mrs. Walter E.; 1602 Vallejo. (Tel. Polk 4251.) Tuesday.
 Rountree, Mrs. Florence K.; 2706 Laguna, near Vallejo. (Tel. Scott 2734.)
 ———Miss Eva.
 Rountree, Mr. William G.; 2816 Laguna.
 Rountree, Mr. Richard; 2706 Laguna. (Tel. Scott 2734.)
 ———Mr. Edward K.
 Rousseau, Mr. and Mrs. C. M.; 110 Ninth. (Tel. Howard 1571.) Wednesday.
 ———Miss Minnie; Miss Fannie; Charles J.
 Rowe, Mr. and Mrs. Purcell; 816 Clayton. (Tel. Fell 5336.) Monday.
 Rowell, Mr. and Mrs. Leonard F.; 2407 Webster. (Tel. Steiner 2273.)
 Royal, Miss Ruth G.; 2515 Broadway. (Tel. Pine 4481.)
 Rudell, Mr. Albert E.; 301 California.

- Ruef, Mr. and Mrs. M.; 422 Lombard. (Tel. Grant 157.)
 —Miss Marie; Mr. A.
- Ruggles, Mrs. Elizabeth W.; 2210 Jackson.
- Ruggles, Mr. and Mrs. James D.; 2210 Jackson. (Tel. Steiner 4546.)
- Ruggles, Mr. and Mrs. John W.; 15 Vicksburg. (Tel. Mission 103.)
- Rumple, Mr. and Mrs. T. D.; 48 Portola.
- Rumwell, Dr. Melville E.; 709 Ashbury. (Tel. Page 7861.)
- Runyon, Mr. and Mrs. Albert J.; 1102 Green. (Tel. Sutter 1011.)
- Runyon, Mr. and Mrs. C. F.; 429 Fillmore. (Tel. Park 298.) 1st Thursday.
 —Miss Belle; Miss Helen.
- Runyon, Mr. and Mrs. Edward W.; 319 State Street, Brooklyn, N. Y.
- Runyon, Mr. Frank W.; Palace Hotel. Belvedere, Marin County.
- Runyon, Mr. and Mrs. Fred F.; 442 Ashbury. (Tel. Page 111.)
- Runyon, Mrs. M. A.; 1634 Broadway. (Tel. Larkin 3043.)
 —Miss; Mr. H.
- Runyon, Mrs. S. M.; 429 Fillmore. (Tel. Park 298.) 1st Thursday.
- Russ, Mrs. Henry B.; 14 Columbia Square. 1st and 3d Monday afternoon.
- Russ, Dr. Raymond; 751 Sutter. (Tel. Priv. Ex. 202.)
- Russell, Mr. Albert B.; 1142 Jackson.
- Russell, Miss Charlotte M.; 1818 California. 1st and 3d Friday.
- Russell, Mr. John L.; 2820½ Bush.
- Russell, Dr. T. G.; 2215 Pacific Av. (Tel. Pine 2036.) 751 Sutter. (Tel. Priv. Ex. 202.)
- Ruthrauff, Mr. and Mrs. William A.; 3732 23d. (Tel. Capp 1436.) Monday.
- Ryan, Mr. and Mrs. E. Black; Occidental Hotel. Menlo Park.
 —Miss; Shirley B.
- Ryer, Mr. and Mrs. Fletcher F.; Palace Hotel
 —Miss Doris Fletcher.
- Ryland, Mr. and Mrs. C. T.; 1323 Ellis. (Tel. Steiner 4116.) Thursday.
- Saalburg, Mrs. William; 1220 Ellis. (Tel. West 614.) 1st and 2d Saturday.
 —Miss; Miss Dora; Samuel W.; George H.
- Sabin, Mr. and Mrs. John I.; 2828 California. (Tel. West 5.) 1st & 2d Tuesday.
 —Miss.
- Sabla, Mr. and Mrs. Eugene de; 1916 Octavia. (Tel. West 433.)
 —Miss Charlotte; Russell. 1st and 2d Friday.
- Sadler, Mr. H. J.; 906 Van Ness. (Tel. Polk 3795.) 1st & 3d Thursday.
 —Miss Agnes; Erwin L.
- Sadler, Mr. and Mrs. Fred'k B.; 412 Jersey. (Tel. Church 5193.) 1 & last Thurs.
- Sahlein, Mr. and Mrs. H.; 1718 Jackson. (Tel. East 774.) 1st and 4th Thursday.
- Saito, Mr. and Mrs. C.; 839 Pine.
- Salisbury, Mr. and Mrs. Monroe; 2112 Steiner. (T. West 417.) 1 & 3 Tuesday.
 Mr. Sidney J.
- Salstonstall, Miss Lillian; 2700 Broadway. (Tel. West 921.)
- Salz, Mr. and Mrs. E.; 2109 Broadway. (Tel. West 320.) 1st & 3d Thursday.
- Salz, Mr. and Mrs. J.; 2123 Broadway. (Tel. West 876.) 2d and 3d Thursday.
 —Ansley K.; Howard.
- Sampson, Dr. A. F.; 2219 Pacific Avenue. (Tel. West 848.)
- Samuels, Mr. and Mrs. D.; 1624 Octavia. (Tel. West 394.) 1st Wednesday.
 —Miss Jennie L.; J. L.; Maurice V.; Arthur M.; Louis T.
- Sanborn, Mr. and Mrs. Frederick G.; 1020 Dolores. (Tel. Blue 1281.)
 —Miss.
- Sanborn, Mrs. Lucius; 1109 Jones. (Tel. East 678.) Tuesday.
- Sanborn, Mr. and Mrs. Sheffield S.; 2613 Union. (Tel. West 888.) Tuesday.
- Sanborn, Mr. and Mrs. W. D.; 2502 California. (Tel. West 662.)
 —Miss Chispa.
- Sanders, Mr. George H.; 336 Sutter.
- Sanders, Mr. J.; 1634 Ellis. (Tel. Scott 1371.) 3d Saturday.
 —Miss Rose; Miss Belle; Mr. David S.
- Sanderson, Judge Austin A.; 2310 Washington. 2d and 4th Tuesday.
 —Miss Charlotte; Miss Elizabeth. (Tel. Scott 2092.)
- Sanderson, Mr. Lemuel; 1347 Lombard.
- Sanderson, Mr. and Mrs. G. R.; 3708 Jackson. (Tel. West 336.) Thursday.
- Sanderson, Mr. Wm. W.; 2504 Leavenworth. (Tel. John 4321.)
- Sargent, Mrs. A. A.; 1690 Folsom. (Tel. Jessie 221.) 3d and 4th Tuesday.
- Sargent, Mr. and Mrs. Geo. C.; 1690 Folsom. (Tel. Jessie 221.) 2d and 4th Tues.
- Saroni, Mr. and Mrs. Louis; 1309 Van Ness Avenue. (Tel. East 19.) 1st Friday.
- Sartori, Dr. and Mrs. H. J.; 2314 Van Ness Av. (Tel. East 163.) 1 & 3 Wed.

SAN FRANCISCO LIST.

- Savage, Mr. and Mrs. Theo. J.; San Rafael, Cal. (Tel. Black 442.) Wednesday.
 Sawvell, Prof. and Mrs. Carl; 841 Hyde. (Tel. East 117.) 1st Thursday.
 Sawyer, Mr. and Mrs. L. S. B.; 617 Hyde. Wednesday.
 Sawyer, Mr. and Mrs. S. T.; 792 Elizabeth. (Tel. Kate 4098.) Tuesday.
 ———Miss Edythe L.; Miss Virgil; Harrold.
 Saylor, Mr. and Mrs. Daniel W.; 242 Twelfth Av. (Tel. Scott 1624.) Wednesday.
 ———Miss Myrtle R.
 Sbarboro, Mr. and Mrs. A.; 3401 Washington. (Tel. West 228.) Thursday.
 ———Miss Romilda; Alfred E.; Romolo A.
 Scamell, Mr. and Mrs. Arthur E.; 2106 Bush.
 Scheler, Mr. and Mrs. A.; 3035 Washington. (Tel. Steiner 4735.) Thursday.
 Schieck, Mr. and Mrs. John C.; 222 Broderick. (Tel. Fell 9101.) 2d Tuesday.
 ———Dr. Ralph B.; Mr. Harold.
 Schild, Mr. and Mrs. Edward T.; 1908 Broadway. (Tel. Baker 1111.) Thursday.
 Schilling, Mr. Claus; 2210 Vallejo. (Tel. Pine 1911.) "Rhine Farm," Sonoma.
 Schirman, Dr. and Mrs. M.; 1409 Van Ness Avenue. (Tel. Hyde 1176.) Wednesday.
 ———Dr. Ralph J.
 Schlesinger, Mr. and Mrs. Bert; 1243 Ellis. (Tel. Scott 873.)
 Schloss, Dr. and Mrs. A.; 3804 Clay. (Tel. Baker 2141.) 2d Friday.
 Schlueter, Mr. Edward; 2482 Howard. (Tel. Church 1712.)
 Schmidt, Mr. and Mrs. A. H. R.; 2627 California. (Tel. West 285.)
 Schmidt, Mr. and Mrs. Val.; 2216 Van Ness Avenue. 1st Thursday.
 Schmiedel, Dr. and Mrs. R. J.; 1334 Buchanan. (Tel. West 743.) Wednesday.
 Schmiedell, Mrs. Henry; (abroad.)
 Schmiedell, Mr. E. G.; 2400 Steiner. (Tel. West 164.) Ross Valley.
 Schmid, Mr. Chris.; Hotel Netherland. Thursday.
 Schmidt, Mr. and Mrs. Max; 2614 Sacramento.
 Schmitt, Mr. and Mrs. Maurice; Palace Hotel. (Tel. Main 691.)
 ———Miss E.
 Schmitt, Mr. and Mrs. M. L.; 1268 O'Farrell. (Tel. West 671.) Tuesday.
 Schmitz, Mayor and Mrs. E. E.; 2849 Fillmore. (Tel. West 671.) Last Wednesday.
 Schord, Mr. and Mrs. L. G.; 1914 Golden Gate Ave. (Tel. Geary 1348.) Tuesday.
 ———Dr. N. H.; W. E.; Robert; Miss Clara.
 Schohay, Mr. and Mrs. A.; 306 Hayes. (Tel. Folsom 358.) 2 and 4 Wednesday.
 ———Miss Ella; Mr. Albert J.
 Schroeder, Mr. and Mrs. J. B.; Hotel Pleasanton, & Redwood City. Monday.
 Shroeder, Mr. and Mrs. Wm.; 745 Clayton. 2d Tuesday.
 ———Miss Juliet.
 Schroth, Mrs. Charles; 1005 Geary. 1st & 3d Monday.
 ———Miss; Miss Florence; Mr. John S.; Mr. Charles A.; Mr. William J.
 Schultz, Mr. and Mrs. Wm. F.; 927 Grove. 1st Wednesday.
 Schultzberg, Mr. and Mrs. Charles G.; 1117 Clay. Thursday.
 ———Miss M. Evelyn.
 Schumacher, Mr. and Mrs. H. G.; 2505 California. (Tel. Steiner 3776.)
 Schussler, Mr. and Mrs. Henry; 541 McAllister. (Tel. South 124.)
 ———Mr. J.
 Schussler, Mr. and Mrs. Herman F. A.; 1905 Van Ness Avenue. 1st & 3d Friday.
 ———Misses. (Tel. East 258.)
 Schuyler, Mr. and Mrs. T. J.; 2812 Washington. (Tel. Jack'n 2206.) 1st & 2d Friday.
 and 2d Friday.
 Schwabacher, Mr. and Mrs. A.; 2100 Jackson. 1st and 3d Thursday.
 ———Miss Mina; Louis A. (Tel. West 308.)
 Schwabacher, Mrs. Louis; 1820 Clay. (Tel. East 577.)
 ———Miss Jacie B.
 Schwabacher, Mr. and Mrs. Ludwig; 2000 Gough, cor. Clay. (Tel. Hyde 1851.)
 Schwanbstadter, Mr. Ernst; 1951 Pine. (Tel. Baker 1731.) 4th Wednesday.
 Schwabacher, Mr. and Mrs. S.; 1900 Jackson. (Tel. West 814.) 2d & 4th Friday.
 ———Miss Mina S.
 Schwartz, Mr. and Mrs. K. Gustav; 1427 Washington. 2d Wednesday.
 ———Miss Martha; Miss Clara; Emil B.
 Schweitzer, Mrs. B.; 703 Leavenworth. (Tel. East 670.) 1st & 3d Monday.
 ———Miss; Mr. Bernard. (Tel. East 670.) 2d & 3d Monday.
 Schweitzer, Mr. and Mrs. Joseph; 524 Chestnut. (Tel. Bush 96.) 2d Wednesday.
 ———Miss Albertine.
 Schwerin, Mr. and Mrs. R. P.; San Mateo, Cal.

- Scoofy, Mrs. Martha; 1541 Taylor. (Tel. Larkin 3681.) Monday.
 ———Mr. Leonidas.
- Scott, Mr. and Mrs. A. W.; 305 Buchanan. (Tel. Park 256.) 2 & 4 Wednesday.
 Scott, Mr. and Mrs. A. W. Jr.; Murphy Bldg., 1236 Market. (Tel. South 565.)
 Summer residence, "Hilarita."
- Scott, Mr. and Mrs. Chas. O.; Hotel Pleasanton. (Tel. Larkin 306.) 1st Monday.
 Scott, Mr. and Mrs. E.; Plymouth Hotel, 952 Bush.
 Scott, Mr. Ethan W.; Mr. Minote; 846 Fell. (Tel. Park 328.)
 Scott, Miss Etta; Miss Annie; 905 Post. Last Friday.
 Scott, Rev. J. E.; Palace Hotel. (Tel. Palace Exchange.)
 Scott, Dr. Catharine V. C.; Palace Hotel. (Tel. Palace Exchange.)
 Scott, Mr. and Mrs. George W.; Alameda, Cal. (T. Alameda, Red 661.) Thurs.
 ———Miss Maud; Miss Rena; Mr. Bert.
- Scott, Mr. and Mrs. Henry Harrison; Mill Valley. 1st and 3d Thursday.
 Scott, Mr. and Mrs. Henry T.; SW. cor. Clay and Laguna. (Tel. West 300.) 1st
 and 3d Friday in Jan. and Feb. Burlingame, San Mateo Co., Cal.
- Scott, Mr. and Mrs. Irving M.; 507 Harrison. (Tel. Main 5215.) Wednesday.
 Scott, Mr. and Mrs. Lawrence Irving; 507 Harrison.
 Scott, Mr. and Mrs. Irving M. Jr.; 546 Indiana.
 Scott, Mr. John T.; 931 Hayes. (Tel. Page 9631.)
 Scott, Mr. and Mrs. J. Harry; 562 Hayes. Friday.
 Scott, Miss Josephine; 1814 Broderick. (Tel. Pine 3926.) 1st Tuesday.
 Scott, Miss Laura S.; Miss Kate C.; 3925 California. Wednesday.
 Scott, Mr. John T.; 931 Hayes. (Tel. Page 9631.)
 Scott, Miss Jessie; Hotel Roanoke, 808 Bush. (Tel. Front 60.) Monday.
 Scovern, Mr. Harry G.; 2416 Sacramento. (Tel. Geary 2151.)
 Scoville, Mrs. John J.; 2223 Paicile Av.
 ———Miss Bernice; Miss Grace.
- Scrivener, Mrs. M. A.; 1655 Page. (Tel. Page 242.) Wednesday.
 Scribner, Mr. and Mrs. Herbert D.; 1417A Post. (Tel. Pine 3146.)
 Scurlock, Mr. and Mrs. William D.; 1532 Jones. (Tel. Larkin 4331.) Thursday.
 Seale, Mrs. H. W.; Occidental Hotel. Monday.
 Seaman, Mrs. G. B.; 2036 Sutter. (Tel. West 216.)
 Searby, Prof. and Mrs. Wm. M.; 605 O'Farrell. (Tel. Sutter 721.) 2d & 3d Tues.
 Searle, Mr. and Mrs. Charles; 123 Lyon. (Tel. Fell 4025.) Belvedere. Tues.
 Searls, Mrs. Niles; Hotel St. Nicholas. Monday.
 Seaton, Mrs. Mary E.; 1423 Devisadero. 1st Monday.
 Seawell, Judge and Mrs. James M.; 421 Baker. (Tel. Page 5416.) 2d Friday.
 ———Harry W.; Victor F.
- Sebree, Commander and Mrs. U.; 606 Stockton. Tuesday.
 Seely, Mr. and Mrs. F. Howard; 3986 Nineteenth. Wednesday.
 Seely, Mr. and Mrs. L. Warren; Belvedere, Marin County, Cal. Wednesday.
 Selby, Mrs. Elena A.; Menlo Park, San Mateo County, Cal.
 ———Percival W.
- Selby, Mrs. Thomas H.; 2119 Buchanan.
 Selfridge, Mr. and Mrs. E. A.; 2615 California. (Tel. West 264.) Tuesday.
 ———Mr. M. L.; Mr. Edward A. Jr.
- Selfridge, Mr. and Mrs. F. C.; 2438 Jackson. (Tel. Pine 2296.) 1st & 3d Friday.
 Selfridge, Dr. and Mrs. Grant; 2515 Octvaia. (Tel. Jackson 2061.) Friday.
 Seller, Mr. and Mrs. Henry; 1824 Sutter. (Tel. Steiner 1021.)
 ———Miss Edith.
- Sellers, Mr. and Mrs. J. C.; 2066 Mission. (Tel. Church 675.) Thursday.
 Selling, Dr. Nathalie; Miss Emma; 1918 Ellis. (Tel. Steiner 3156.)
 Serra, Mr. and Mrs. Carlo F.; 2125 California. (Tel. West 353.) 2d & 4th Tues.
 Serviss, Dr. Thomas Wilson; 522 Sutter. (Tel. John 1281.)
 Sesnon, Mr. and Mrs. Willam T.; 3330 Washington. (Tel. Steiner 1371.)
 Sessions, Mr. and Mrs. Charles B.; 2904 Bush.
 Sessions, Mr. and Mrs. David R.; 2120 Lyon. (Tel. West 722.) 1st & 3d Wed.
 Severance, Mr. J. Seymour; University Club and Menlo Park.
 Severns, Mr. and Mrs. B. E.; 3409 Washington. Wednesday.
 Sewall, Mr. Oscar T.; Pacific-Union Club; residence, New York.
 Sewell, Mr. Amos F.; 245 Pierce.
 Sexton, Mr. and Mrs. H. P.; 171 Parnassus Av. (Tel. Fell 3163.) 3d & 4th Fri.
 Sexton, Mr. William; 3118 Washington. (Tel. Jackson 3841.) Last Thursday.
 ———Miss Kate; Miss Emma; Miss Nettle; William A.
 Sexton, Hutton; Mrs. Inez; 920 Hyde.

SAN FRANCISCO LIST.

- Seymour, Mr. and Mrs. E. D.; The Oliver, 899 Pine, and Oakland, Cal.
 Seymour, Miss M. A. B.; 741 Chestnut. (Tel. Main 5593.) 1st & 2d Tuesday.
 Shackelford, Mr. and Mrs. Otto; The Lenox, 628 Sutter. Monday.
 Shafter, General William R.; 1920 Jackson. (Tel. West 832.)
 Shainwald, Mr. and Mrs. Charles L.; Palace Hotel. Monday.
 Shainwald, Mr. & Mrs. H.; 1901 Pacific. (T. West 257.) Wed. "Oakcliff," Sausalito.
 Shainwald, Mr. and Mrs. R. S.; 1816 Vallejo. (Tel. Scott 1568.) 1st Friday.
 Shannon, Mr. and Mrs. Michael; 2310 Jackson. (Tel. Pine 2278.) Friday.
 ————Miss May F.; J. Warren; William W.
- Sharon, Mr. and Mrs. Alexander D.; Palace Hotel. 1st and 3d Monday.
 ————Miss. (Tel. James 2846.)
- Sharon, Mr. and Mrs. F. W.; Palace Hotel. Monday.
 Sharp, Dr. and Mrs. James G.; 2315 California. 2d and last Wednesday.
 ————Miss Helen E. (Tel. Pine 1106.)
- Sharp, Dr. and Mrs. William Fuller; The Wenban, 606 Sutter. (Tel. Main 1268.) Thursday. Res. in San Rafael (G st., nr. 6th.) T. Sunset, Black 271.)
 Sharp, Mr. Louis H.; 939 Geary. Wednesday.
 ————Harold; Stanley.
- Sharp, Mr. and Mrs. William; 2816 Clay. (Tel. Geary 2272.) Monday.
 ————Miss Amy.
- Sharpe, Mr. and Mrs. J. H.; 995 Steiner. (Tel. Page 27.) Monday.
 ————Miss Clara L.
- Sharpstein, Mrs. John R.; 901 Fillmore.
- Sharrocks, Mr. and Mrs. Charles; 1121 Hyde. 1st and 2d Thursday.
- Shartzer, Mrs. Benjamin Culbertson; 623 Devisadero. 3d and 4th Thursday.
- Shattuck, Mr. and Mrs. Arthur E.; 3020 Washington. (Tel. Scott 2472.)
 Shattuck, Mr. and Mrs. D. D.; 814 Powell. Thursday.
- Shaw, Mrs. Gardiner H.; 1915 Gough.
- Shaw, Mr. Nelson Towne; 1101 California. (Tel. Main 6.)
 Shaw, Mrs. Wm. P.; 1920 Van Ness Ave. (Tel. East 469.) 2d and 4th Friday.
- Shawhan, Mr. and Mrs. William D.; The Berkshire, 711 Jones. Monday.
- Shea, Mr. and Mrs. Frank T.; 1425 Post. (Tel. Steiner 4146.) Wednesday.
 Shea, Mr. and Mrs. James; 1375 Golden Gate Avenue. (Tel. Park 89.)
 ————Misses. 1st and 3d Tuesday.
- Shea, Mr. and Mrs. James; 2221 Pacific Ave. (Tel. Pine 4546.) 1st Thursday.
 Shea, Mr. and Mrs. Michael; **1422 Green.**
 ————Miss Mary; Miss Annie; Miss Maggie; Miss Virginia.
- Shea, Mr. William D.; **1422 Green.**
- Sheehy, Misses; Mr. Eugene; 1300 Hyde. (Tel. Polk 614.) 1st and 3d Thursday.
- Shedden, Mr. Thos. H.; St. Dunstan's.
- Sheldon, Mrs. M.; 1001 Golden Gate Av. (Tel. Park 264.)
 ————Joseph A.
- Shepard, Mr. and Mrs. E. A.; Hotel Bella Vista. Monday. San Mateo.
- Shepard, Mr. Morgan; 1034 Vallejo.
- Shepard, Mr. W. C.; 538 Parrott Building.
- Sheppard, Mr. and Mrs. Eli T.; 1624 Taylor, corner Vallejo. Friday.
 ————Miss Evelyn Louise; summer residence, Napa.
- Shepard, Mr. and Mrs. A. D.; 1770 Pacific ave. (Tel. Larkin 951.)
- Sheppard, Mrs. Maryland S. Bartlett; Grand Hotel. (Tel. Bush 648.) 2d Sat.
- Sherman, Mrs. A. E.; 1914 Pacific Avenue. (Tel. West 199.) Thursday.
- Sherman, Mr. Frank P.; 2010 Laguna. (Tel. West 713.)
- Sherman, Dr. and Mrs. Henry M.; 2125 Jackson. (Tel. West 652.)
- Sherman, Mr. F. R.; "The Kenilworth," 698 Bush. (Tel. John 5061.)
- Sherman, Mr. and Mrs. Leander S.; 2160 Green. (Tel. West 122.) 1st & 3d Mon.
 ————Miss Claire; Miss Elsie; Mr. Fred R.
- Sherrard, Mr. John B.; Appraiser's Building.
- Sherwood, Mr. Harry; 126 Tremont Avenue. (Tel. Page 496.)
- Sherwood, Miss Georgia; 2243 Sutter.
- Sherwood, Mr. and Mrs. Henry H.; Alameda, Cal. Thursday.
- Sherwood, Mrs. Robert; 1123 California. (Tel. East 77.) Tuesday.
 ————Robert L.
- Sherwood, Mr. and Mrs. William R.; 2997 Pacific Av. (Tel. West 1005.)
- Shetterly, Mr. J. L. M.; 303 California.
- Shields, Mr. and Mrs. A. M.; 2430 Jackson. (Tel. Pine 4726.) 1st and 3d Friday.
- Shiels, Mr. Charles H.; 959 Steiner. (Tel. Fell 7611.)
- Shields, Dr. and Mrs. George Franklin; Palace Hotel. (Tel. Bush 732.) Monday.

- Shiels, Dr. and Mrs. J. Wilson; 1550 Page. (Tel. Park 301.)
 Shine, Mr. and Mrs. John H.; 1515 Scott. Friday.
 Shippen, Mr. and Mrs. Joseph; 899 Noe, corner Twenty-second.
 Shipman, Mr. and Mrs. John A.; 1001 Sutter. (Tel. East 573.) 2d & 4th Friday.
 Shirashi, Mr. and Mrs. M.; 1217 Jones.
 Shirek, Mr. and Mrs. A.; 1816 Washington. (Tel. Hyde 801.) 2 & 4 Wednesday.
 —Miss Stella; Miss Celia; Mr. Herbert. 3d Friday.
 Shirek, Mrs. Constance; Htl. Dorchester, Sutter & Gough. (T. East 1069.) Mon.
 Shorb, Mr. J. Campbell; 2405 Octavia.
 Shores, Dr. and Mrs. Andrew J.; 1375 Waller. (Tel. Page 666.) Wednesday.
 Shores, Mr. & Mrs. Leander; The Wentworth, 657 Bush. (T. James 26.) Thurs.
 Short, Dr. and Mrs. Edward N.; 1615A Clay. (Tel. Larkin 2344.)
 Shortridge, Mr. and Mrs. Samuel M.; Palace Hotel. Monday.
 Shortridge, Mrs. Talitha C.; 771 Haight. (Tel. Page 7961.) 1st Saturday eve.
 Shotwell, Mr. Ellsworth E.; Hotel Wenban, 606 Sutter.
 Shotwell, Mr. William J.; 2063 Green. (Tel. Baker 246.)
 Shriner, Mr. G. W.; Hotel Regina. (Tel. Polk 4421.) Monday.
 Shreve, Mr. and Mrs. George R.; San Mateo, Cal.
 Shumate, Dr. and Mrs. T. E.; 2707 California. (Tel. West 377.) 2d and 4th Wed'y
 Sibley, Mr. and Mrs. John D.; 2614 Webster. (Tel. Jackson 1066.) Friday.
 Siebe, Mr. Frederick C.; 2119 Pacific Avenue. (Tel. West 747.)
 Siebe, Mr. George H.; 1443 Fulton.
 Slebe, Mr. and Mrs. John D.; 2217 Sacramento. (Tel. West 597.) 1st Wednesday.
 —John F.
 Sieberst, Mr. and Mrs. H.G.; 3583 19th. "Clarita Vineyard," Mayfield, Cal. Tues.
 —Miss Emilie J.; George. Mayfield, Cal.
 Sieberst, Dr. and Mrs. W. H.; 1601 Page. 1st Tuesday.
 Siegel, Mr. and Mrs. J.; 2158 Sutter. (Tel. Pine 3036.) 2d Thursday.
 Sievers, Mr. John H.; Miss Sophie M.; Mr. John R.; 1306 Jones. Thursday.
 Silvester, Mr. and Mrs. M.; 122 Sansome. (Tel. Black 96.) San Rafael.
 Siminoff, Mr. and Mrs. M.; Hotel Pleasanton. Thursday.
 Simonds, Mr. John; Berkeley, Cal. (Tel. Mason 71.)
 Simonson, Mr. Joseph; 820 Ellis, or Union League Club. (Tel. Polk 3798.)
 Simpkins, Mrs. C. H.; Palaeo Hotel. (Tel. Bush 538.) Monday.
 —Harry R.
 Simpson, Mr. and Mrs. A. M.; 2200 Pacific Ave. (Tel. West 111.) 2 & 3 Friday
 —Miss Edith; Mr. Edgar M.; Mr. Harry W.
 Simpson, Mr. and Mrs. John; 2520 Vallejo. (Tel. West 463.) 2d & 4th Thursday.
 —Miss.
 Simpson, Mr. Sylvester C.; 1227 Jackson. (Tel. Larkin 2101.)
 Simpson, Mrs. T. B.; 3408 Clay. (Tel. Pine 1812.) Tuesday.
 —Miss Mariana.
 Sims, Mr. J. N.; 711 Taylor. (Tel. East 717.)
 Sims, Mr. James C.; Lick House.
 Sisson, Mr. & Mrs. Jos. H.; 2315 Buchanan. (Tel. Jackson 996.) Last Thursday.
 Skaggs, Mr. and Mrs. Frederick L.; Hotel Manhattan. (Tel. South 833.) Mon.
 Skalfe, Mr. and Mrs. F. W.; 1022 Bush.
 Slack, Judge and Mrs. C. W.; 2224 Sacramento. (Tel. West 649.) Tuesday.
 Slade, Mr. and Mrs. Spencer E.; Menlo Park, Cal.
 Slessinger, Mr. and Mrs. L.; 1656 Broadway. (Tel. Larkin 1786.) 1 & 3 Thurs.
 —Miss M.; Mr. Leonard.
 Slevin, Mrs. Marie C.; Mr. Thomas E.; Mr. Louis S.; 2413 Sacramento.
 Slevin, Mr. and Mrs. Thomas B.; 2755 Harrison. (Tel. Church 412.) Friday.
 Sloane, Mr. and Mrs. Charles F.; 115 Cherry. (Tel. West 54.)
 Sloss, Mr. and Mrs. Leon; 1516 Van Ness Avenue. (Tel. East 464.)
 Sloss, Mrs. Louis; 1500 Van Ness Av. (Tel. East 457.) San Rafael.
 —Louis Jr.; Joseph.
 Sloss, Judge and Mrs. M. C.; 2016 California. (Tel. West 168.)
 Small, Mr. and Mrs. Alex. H.; 1920 Washington. (Tel. East 731.)
 Smallman, Mr. and Mrs. WM. H. M.; 109 Devisadero. (Tel. Park 416.)
 Smart, Mr. Geo. C.; 1696 San Jose Av. (Tel. Church 424.) Friday.
 —Miss Florence A.; Miss Edna F.
 Smedberg, Colonel and Mrs. William R.; 1611 Larkin. (Tel. East 63.) Tuesday.
 Smedberg, Captain W. R. Jr.; 1611 Larkin. (Tel. East 63.)
 Smiley, Mr. and Mrs. Samuel P.; 1728A Page. 2d and 4th Friday.

- Smith, Mr. and Mrs. A. A.; 2501 Steiner. (Tel. West 112.) 1, 2 and 3 Friday.
 Smith, Mr. and Mrs. A. B.; 3822 Twenty-second. (Tel. Capp 2091.)
 Smith, Mrs. Arthur H.; 1804 Green. Wednesday.
 Smith, Mr. Arthur W.; 1523 Sacramento. (Tel. Polk 331.)
 Smith, Mr. Barclay J.; 570 Harrison.
 Smith, Mr. and Mrs. Benjamin J.; Oakland, Cal. 1st and 4th Tuesday.
 Smith, Mrs. Bessie T.; Hotel Bella Vista, 1001 Pine. Monday.
 Smith, Mr. and Mrs. Christian W.; Menlo Park, Cal.
 Smith, Mr. Adam; Hotel Franklin. (Tel. South 540.)
 Smith, Mr. Chas. A.; 524 23d St., Oakland. (Tel. Pine 824.)
 Smith, Miss Edith; Miss Alice; 2210 Van Ness Av. (Tel. Larkin 2663.) 1st Fri.
 ——— Harold C.
 Smith, Mr. and Mrs. Ernest R.; 510 Clayton. (Tel. Fell 8141.) 1st & 3d Friday.
 Smith, Mr. and Mrs. Francis; Occidental Hotel and Santa Clara, Cal.
 Smith, Mr. and Mrs. F. M.; Oakland, Cal. Thursday.
 ——— Miss Alice; 327 Fifth Avenue. (Tel. Oakland Geary 149.)
 Smith, Mr. and Mrs. Frank W.; 1304 Pine, near Hyde.
 Smith, Mr. and Mrs. Geo. F.; 2130 Green. (Tel. Scott 452.) 1st & 2d Tuesday.
 Smith, Mr. George H.; Cosmos Club, 1534 Sutter.
 Smith, Mrs. George Law; 2226 Jackson. (Tel. West 1028.) 1st & last Friday.
 ——— Miss Maud A.
 Smith, Mr. and Mrs. George W.; 925 Grove. (Tel. Park 342.)
 ——— George V.
 Smith, Mr. Henry L.; 1026 Pine.
 Smith, Mrs. H. S.; 912 Central Av. (Tel. West 1148.) 2d & 3d Wednesday.
 Smith, Mrs. Holland; 1606 Washington.
 Smith, Mr. H. Stephenson; 1228 Sacramento. (Tel. Polk 521.)
 Smith, Mr. and Mrs. James B.; 1546 Page. (Tel. Park 203.) 1st Thursday.
 Smith, Dr. James F.; 135 Geary, or 265 Page. (Tel. Fell 7776.)
 Smith, Mr. and Mrs. Julien; 2124 Broderick.
 Smith, Mr. and Mrs. Julius Paul; "Olivina Vineyard," Livermore & N. Y. City.
 Smith, Mr. and Mrs. Matthew; 265 Page. (Tel. Fell 7776.) 2d Wednesday.
 Smith, Mrs. Mary H.; 1827 Pacific Av. Friday.
 ——— Miss Lizzie Blacker.
 Smith, Mrs. M. L.; Miss Marion E.; 1418 Washington.
 Smith, Captain and Mrs. Nicholas T.; San Carlos, San Mateo County, Cal.
 Smith, Mr. and Mrs. S. Harrison; 2311 Clay. (Tel. Scott 2131.)
 Smith, Mr. Robt. Mason; Mills Bldg., 5th floor. (Tel. Red 1956.)
 Smith, Mrs. Sidney M.; N.E. cor. Broadway and Webster. San Rafael.
 ——— Miss Helen J.; Miss Bertha E.; 1st and 2d Friday. (Tel. Steiner 121.)
 Smith, Mr. and Mrs. Sidney V.; 1230 Jones. (Tel. East 88.)
 Smith, Mr. and Mrs. S. Prentiss; 3400 Clay. (Tel. West 817.) 1 & 3 Wednesday.
 ——— Felix.
 Smith, Mr. and Mrs. Theo. E.; 1632 Union. (Tel. East 892.) Friday.
 ——— Miss; Miss Lucille; Mr. Launcelot H.
 Smith, Mr. and Mrs. Willard M.; 65 Noe. (Tel. Page 9011.)
 Smith, Mr. and Mrs. Ward M.; 529 Baker.
 Smith, Mr. and Mrs. Walter H.; 826 Broderick.
 Smurr, Mrs. Charles F.; 166 Tremont Av. (Tel. Page 728.) 2d & 4th Wed.
 Smurr, Miss; William K.; 508 Clayton.
 Smyth, Mrs. Mary H.; 2127 Broderick. (Tel. West 178.) Monday.
 Sneath, Mr. and Mrs. H. J.; 844A Howard. (Tel. South 202.)
 Sneath, Mr. and Mrs. George R.; Palace Hotel. 2d Monday. San Bruno.
 Sneath, Mr. and Mrs. Richard G.; Palace Hotel. 2d Monday.
 Snedaker, Mr. and Mrs. William H.; The California Hotel. Tuesday.
 Snell, Mr. and Mrs. Frank S.; 536 Sanchez. (Tel. Church 4261.) 4th Friday.
 Snell, Miss Sarah H.; 1849 Jackson. 1st Thursday.
 Snook, Mr. and Mrs. Jas. A.; 2401 Broadway. (T. Jackson 1571.) 1 & last Friday.
 Snowgrass, Mrs. Louise; 1320 Page. Wednesday. Blithedale, Marin Co., Cal.
 ——— Miss Lily M.; Allen B.; John G.; Robert B.; 1824 Webster.
 Solomon, Mr. and Mrs. B. M.; 2424 Buchanan. (Tel. West 477.)
 Solomons, Mr. and Mrs. L. L.; 1719 Scott. (Tel. Steiner 4461.) 1st & 3d Fri.
 Somers, Mr. and Mrs. H. C.; 1111 Pine. (Tel. East 228.) Monday.
 ——— Frank A.
 Somers, Dr. and Mrs. George B.; 2416 Webster. (Tel. West 296.)

- Somers, Mr. and Mrs. W. J.; 1034 Mission. (Tel. Jessie 571.) Thursday.
 -----Burbank G.; Mountain View.
- Sommer, Mr. and Mrs. Max; 1327B Pacific. (Tel. Polk 4273.) 2d Tuesday.
- Sonnenfeld, Mr. S.; 331 Kearny.
- Sonntag, Mr. Charles; 114 Market. (Tel. Drumm 34.)
- Sonntag, Mr. and Mrs. Henry P.; Hotel Richelieu. San Rafael. Wednesday.
 -----Miss.
- Sonntag, Mr. and Mrs. Julian; 2700 Scott. (Tel. West 117.) 1st Friday.
- Sonntag, Mr. and Mrs. Lincoln; 983 Clayton. (Tel. Fell 3192.) 1st & 3d Wed.
- Southack, Mr. and Mrs. F. L.; 924 Guerrero. (Tel. Church 5012.) 1st & 3d Tues.
 -----Miss; Miss Blanche Juliette; Mr. Frank L. Jr.
- Southard, Dr. and Mrs. W. Freeman; 1426 Clay. (Tel. East 764.) 4th Tuesday.
- Southard, Dr. and Mrs. Carroll O.; 1426 Clay. (Tel. East 764.) 4th Tuesday.
- Sparrowe, Mr. and Mrs. Thos. W.; 15 Broderick. (T. Page 4062.) 1 & 3 Wed.
- Spalding, Dr. Otis B.; 3118 Sacramento.
- Spalding, Dr. and Mrs. Alfred B.; 2226 Clay.
- Spaulding, Mrs. Emily M.; Miss Kate; Hotel Bella Vista, 1001 Pine. Monday.
- Spaulding, Mr. and Mrs. F. D.; 1817 Vallejo. (Tel. Geary 649.) 1st & 3d Wed.
- Spaulding, Mrs. G.; 1332 Clay. (Tel. Larkin 4682.) Wednesday.
- Spaulding, Mr. and Mrs. James G.; 1332 Clay. (Tel. Larkin 4682.) Wednesday.
- Spear, Mr. and Mrs. Arthur W.; 1613 Sutter. (Tel. West 126.)
- Spear, Mrs. Joseph S.; Palace Hotel. (Tel. Bush 79.) 1st and 3d Monday.
- Spear, Mr. and Mrs. Joseph S., Jr.; Palace Hotel. (Tel. Bush 79.)
- Spear, Mr. and Mrs. Lewis E.; Alameda, Cal. Thursday.
- Speck, Mr. John H.; 900 Pine.
- Spence, Mr. and Mrs. A. L.; St. Nicholas Hotel. Monday.
- Spence, Mr. and Mrs. A. S.; "Skylands," Belvedere. 1st and 3d Friday.
- Spence, Mr. and Mrs. R. B.; 1509 Larkin. Wednesday.
- Spencer, Mrs. D. J.; Mr. Frank M.; 826 Waller. (Tel. Page 875.)
- Spencer, Mr. and Mrs. H. McD.; 2978 Pine. (Tel. Scott 2563.)
- Spencer, Mr. and Mrs. George W.; Hotel Bella Vista. Monday. San Jose.
- Spencer, Mr. and Mrs. J. C.; 1040 Haight. (Tel. Page 1091.) Wednesday.
- Spencer, Dr. and Mrs. John C.; 3443 Clay. (Tel. West 958.)
- Sperry, Colonel and Mrs. George B.; 2308 Devisadero. (Tel. West 516.)
 -----Miss Elsie.
- Sperry, Mrs. Austin; 2100 Pacific Avenue. (Tel. Pine 861.) Friday.
 -----Miss Beda S.; Austin; Horace B.
 -----Dr. Mary A.; 1201 Sutter. (Tel. East 360.) 2100 Pacific Avenue.
- Sperry, Mr. and Mrs. Wm.; Miss Emma; 329 Twenty-seventh. Thursday.
- Speyer, Mrs. Morris; 2412 Washington. (Tel. West 368.) Friday.
 -----Walter M.
- Speyer, Mr. and Mrs. Walter; 2121 Jackson. (Tel. Scott 2194.) Friday.
 -----Miss Helene; Miss Ethel.
- Spleker, Mr. and Mrs. J. J.; 2100 Devisadero. (Tel. West 866.) 1st Wednesday.
 -----Miss Georgie; Warren.
- Spiers, Mrs. James; N.E. cor. Gough and Vallejo. 2d & 3d Friday.
 -----Miss Katherine; Mr. James R.; Mr. William G. (Tel. East 410.)
- Spinney, Mr. and Mrs. George R.; 1615 Larkin. Wednesday.
- Spinney, Mr. and Mrs. Waldron S.; 164 Hawthorne. Wednesday.
 -----Miss Emma.
- Spilvalo, Mr. and Mrs. A. D.; 1120 Washington. (Tel. Black 2264.) Wednesday.
 -----Miss Kate; Augustus D., Jr.
- Spohn, Mr. and Mrs. John H.; 1532 Union. (Tel. Polk 1644.) Thursday.
- Spotswood, Mr. Alexander; Mills Bldg.; res. "Laurel Heights," San Rafael, Cal.
- Spottiswood, Mr. and Mrs. John; 2010 Eddy. Wednesday. Mill Valley.
 -----Miss Madge; Mr. Paul L. (Tel. Scott 639.)
- Spotts, Mr. and Mrs. A. T.; 1827 Pacific Avenue. (Tel. Polk 2301.) Friday.
- Sprague, Dr. Francis R.; 1201 Sutter. (Tel. East 360.) Monday evening.
- Sprague, Miss F. L.; 2014 Webster.
- Sprague, Mrs. Richard T.; 2350 Broadway. (Tel. West 354.)
- Spreckels, Mr. Adolph B.; Palace Hotel and S. W. cor. Clay & Van Ness Ave.
- Spreckels, Mr. and Mrs. Claus; S. W. cor. Van Ness Ave. & Clay. (T. East 724.)
- Spreckels, Mr. and Mrs. C. August; Burlingame, San Mateo County, Cal.
 -----Miss Lurline.
- Spreckels, Mr. and Mrs. John D.; NE. cor. Pacific Av. & Laguna. (T. West 266.)
 -----Miss Grace; Miss Lillian; Mr. John D. Jr.



Thomas E. Kent
121 Post Street
San Francisco
California



Men's High Grade Shirts
Ladies' Shirt Waists
to Order

- Spreckels, Mr. and Mrs. Rudolph; 1900 Pacific Ave. (Tel. West 700.)
 Spring, Mr. and Mrs. Edward S.; 802 Van Ness Avenue.
 Spring, Mr. and Mrs. John R.; 1912 Clay. (Tel. Sutter 846.)
 Sproule, Mr. James; 723 California, and Palo Alto, Cal.
 Sproule, Mr. William; Bohemian Club.
 Spruance, Mr. and Mrs. John; 2504 Jackson. (Tel. Steiner 2296.) Friday.
 Squires, Mr. and Mrs. George D.; 4217 J Street. (Tel. Fell 246.) Friday.
 Sresovich, Mr. and Mrs. Luke G.; 2117 California. (Tel. West 362.) Wednesday.
 —Miss Evelyn G.; Mr. L. George Jr.
- Sroufe, Mr. John; Page, between Broderick and Baker. (Tel. Park 311.)
 St. Goar, Mr. and Mrs. H.; 2025 California. (Tel. West 431.)
 St. John, Mr. Chauncey M.; Occidental Hotel.
 Staack, Mr. and Mrs. George; 2610 Howard.
 Stadtfeld, Mr. and Mrs. J. Jr.; 1231 Jackson and Larkspur, Marin County, Cal.
 Stadtfeld, Mr. and Mrs. William C.; 1606 Taylor. Thursday.
 Stadtmuller, Mrs. F. D.; 819 Eddy. (Tel. East 971.) San Rafael.
 —Miss Henrietta; Mr. Frederick; Mr. Edwin W.
- Stafford, Mr. Henry J.; 3516 Twenty-third.
 Stafford, Mr. and Mrs. William F.; 1625 McAllister. Thursday.
 Stafford, Mr. and Mrs. W. G.; 112 Broderick. (Tel. Park 244.) 1 & 3 Thursday.
 Stallman, Mr. and Mrs. Charles; 1742 Fell. (Tel. Park 10.)
 Stalman, Mrs. Mathilda; 1822 Sutter. (Tel. Geary 1513.) Thursday.
 —Misses; Dr. George E. 21 Powell.
- Stanford, Mr. and Mrs. Jerome B.; 3232 Jackson. (Tel. Baker 3511.) Wed.
 Stanford, Mrs. Jane L.; S. W. cor. California & Powell. (Tel. Main 15.) Tues.
 Stanyan, Mrs. Jennie G.; Mr. Charles H.; 2006 Bush. (Tel. Geary 1181.)
 Starbird, Mr. and Mrs. A. W.; Miss Sadie; 1055 Golden Gate Avenue.
 Stark, Dr. Bertha Wagner; 2350 Union. (Tel. Jackson 766.)
 Stark, Mr. and Mrs. David; 2350 Union. (Tel. Jackson 766.)
 Stark, Dr. T. A.; 13 Glen Park Av. (Tel. Jessie 1543.)
 Starr, Dr. and Mrs. Frederick R.; 651 Vallejo. (Tel. Main 5825.)
 Starr, Mr. W. A.; 3051 Clay. (Tel. Geary 2461.)
 —Miss.
- Stauf, Mr. and Mrs. Werner; 3218 Jackson. (Tel. Pine 3361.)
 Staude, Mr. and Mrs. Fred; 355 Devisadero. 1st and 3d Friday.
 Stealey, Mrs. Thomas; 1412 Folsom. (Tel. Howard 3433.)
 —Miss Lulu; Miss Ida; Miss Ethel;
- Stebbins, Rev. Dr. and Mrs. Horatio; 1609 Larkin.
 Steed, Mr. and Mrs. Geo. V.; 1250 California. 2d & 4th Thursday.
 Steele, Mrs. E. L. G.; Miss Muriel; Palace Hotel, and Oakland, Cal.
 Steele, Dr. and Mrs. D. L.; Murphy Bldg., 1236 Market. (Tel. Folsom 433.)
 Steiger, Mr. and Mrs. Charles D.; 649 Fillmore. (Tel. Page 3080.)
 Steiger, Mrs. Frances E.; Miss Grace; A.; Alameda, Cal. 1st Tuesday.
 Steiger, Mr. and Mrs. L. A.; 239 Broderick. (Tel. Park 279.) 3d & 4th Thurs.
 Steil, Mr. and Mrs. Henry; 726 Fillmore. (Tel. Page 7221.)
 —Miss Lillian M.; Miss Sebel; Arthur H.
- Steinberg, Mr. and Mrs. S.; 1130 McAllister. 3d Wednesday.
 Steinhart, Mrs. William; Mr. Jesse H.; 1090 Post. (Tel. East 240.)
 Steinhart, Mr. Ignatz; 916 Sutter. (Tel. East 765.)
 Stein, Mr. and Mrs. M. D.; 3196 Washington. (Tel. West 541.) 2d Tuesday.
 Stephen, Dr. John I.; 623 McAllister. (Tel. South 140.)
 Stephens, Dr. Charles J.; 231 Post. (Tel. Red 1721.)
 Stephens, Mr. James A.; 956 Haight. (Tel. Park 43.)
 Stephens, Mr. and Mrs. W. A.; 52 Mint Avenue. (Tel. South 47.)
 Stephens, Dr. William Barclay; 231 Post. (Tel. Red 1721.) Res., Alameda, Cal.
 Stern, Mr. and Mrs. A.; 1966 Pacific Av. (Tel. West 467.)
 Stern, Mr. and Mrs. J.; 621 Leavenworth. (Tel. East 47.) Monday.
 Stern, Mr. and Mrs. M. M.; 120 Broderick. (Tel. Park 149.) Tuesday.
 Stern, Mr. and Mrs. Sigmund; 1998 Pacific Av. (Tel. West 469.) Friday.
 Stetson, Mr. Edward Gray; 508 California. Residence, Toyon, Marin County.
 Stetson, Mr. and Mrs. James B.; 1801 Van Ness Av. (T. East 677.) 1 & 2 Friday.
 —Harry N. (Tel. East 677.)
- Stetson, Mr. and Mrs. John W.; 13 Scott. (Tel. Park 25.)
 —Miss Ethel; Miss Bessie; Arthur W.
- Stevens, Mr. and Mrs. A. K.; 1907 Bush. Tuesday.
 Stevens, Dr. and Mrs. W. E.; 1316 California. (Tel. Polk 2926.)

- Stevenson, Mr. and Mrs. H. G.; 1714 Vallejo. (Tel. Larkin 4461.) Menlo Park.
 ——— Mr. H. G. Jr. (Tel. Suburban 214, 4 bells, Redwood City.)
- Stevenson, Mrs. Robert Louis; 2323 Hyde, cor. Lombard. 1 & 3 Wednesday.
 ——— Miss; 1457 Clay. (Tel. Hyde 2671.)
- Stewart, Mrs. Granville; Sausalito, Marin County, Cal.
 Stewart, Mr. and Mrs. James; Hotel Granada.
- Stewart, Miss M.; The Stewart, S. E. cor. Ellis and Leavenworth. (T. East 954.)
 ——— Charles A.; S. E. corner Ellis and Leavenworth. (Tel. East 954.)
- Stilwell, Mr. and Mrs. Henry C.; 1620 Sacramento. Friday.
- Stillman, Mr. Alfred; 1246 California.
- Stillman, Dr. Stanley; 2209 Buchanan. (Tel. West 946.)
- Stincen, Miss Alice M.; Miss Emma E.; 976 Chestnut. Tuesday.
- Stinson, Dr. J. Coplin; The Richeieu, 1012 Van Ness Av. (Tel. Larkin 2961.)
- Stinson, Miss Fannie J.; 3136 Washington. (Tel. Baker 392.) 1 & 3 Thursday.
 ——— Miss Ida W.
- Stinson, Mr. W. H.; 3176 Washington. (Tel. Geary 2372.)
- Stirewalt, Dr. H. W.; 305 Kearny. (Tel. Main 1474.)
- Stock, Mr. Ernest C.; 902 Haight. (Tel. Fell 280.)
- Stocker, Miss Olga V.; 1900 Washington. (Tel. West 409.)
- Stocker, Mr. and Mrs. Walter W.; 928 Valencia. Thursday.
 ——— Miss Ruth; Leslie W.
- Stokes, Mrs. Charlotte; 741 Chestnut.
- Stokes, Lieut. and Mrs., U. S. N.; 741 Chestnut. (Tel. Main 5593.) Friday.
- Stokes, Mr. Chas. E.; 1530 Pacific Av. (Tel. Union 1092.)
- Stokes, Dr. T. P.; 2519 Van Ness Av. (Tel. Larkin 1644.)
- Stolp, Mr. and Mrs. Fred A.; Oakland, Cal. (Tel. Oakland Vale 671.)
- Stolp, Mr. and Mrs. Gordon M.; Oakland, Alameda County, Cal.
- Stolz, Mr. and Mrs. Frederic L.; 3850 Jackson. (Tel. West 974.) 1st Tuesday.
- Stone, Mrs. A. L.; Miss K. R.; Palace Hotel.
- Stone, Miss Annie L.; Hotel Savoy. (Tel. Black 1726.) Wednesday.
- Stone, Mr. and Mrs. B. W.; 3820 Washington. (Tel. Steiner 4533.) Wednesday.
- Stone, Mrs. C. B.; Miss Emily; Mr. Walter C.; 3127 Wash. (Tel. Baker 3261.)
- Stone, Mr. and Mrs. Charles F.; 1074 Dolores. Thursday.
- Stone, Dr. D. H.; 268 Golden Gate ave. (Tel. Polk 4426.)
- Stone, Mr. and Mrs. Fred P.; Miss; H. B.; 1030 Dolores. (Tel. White 1281.)
- Stone, Mr. and Mrs. Frank M.; The Knickerbocker, 1606 Van Ness Ave.,
- Stone, Mr. and Mrs. George; 2004 Broadway.
- Stone, Mr. Leonard, 620 Parrott Bldg., or 268 Golden Gate Av. (T. Howard 701.)
- Stone, Mr. and Mrs. N. J.; 2305 Howard. Mountain View, Cal.
 ——— Nathan P.
- Stone, Mr. O. C.; The Nordhoff.
- Stoney, Mr. and Mrs. Donzel; 318 Walnut. (Tel. Steiner 301.) 1st & 3d Thurs.
- Stoney, Mr. and Mrs. G.; 69 Fair Oaks. (Tel. Church 271.) Wed. "El Madrona."
 Stoney, Mrs. T. P.; 69 Fair Oaks. Wednesday. "El Madrona," Oakville, Cal.
 ——— Miss Kate. (Tel. Church 271.)
- Storm, Mrs. F. E.; 1001 Franklin. (Tel. East 688.) 1st & 2d Tuesday.
- Storrer, Mr. and Mrs. L. W.; 711 Broderick. (Tel. Park 236.)
- Storrer, Dr. Edward; 711 Broderick. (Tel. East 274.)
- Story, Mr. and Mrs. George A.; Sausalito, Marin Co., Cal. (Tel. Main 53.)
- Stoutenborough, Mr. Charles H.; 2901 Devisadero, N. W. corner Union.
- Stovel, Mr. and Mrs. Charles J.; 2661 Steiner. (Tel. Scott 411.)
- Stow, Mrs. A. E.; Miss Nellie; 1013 Pine. (Tel. East 239.)
- Stow, Mr. and Mrs. Vanderlynn; 2900 Broadway.
- Stratton, Mr. William; Hotel Bella Vista, 1001 Pine.
- Straus, Mr. Gaston; 566 Geary.
- Strickland, Dr. and Mrs. S. L.; 424 Lyon. (Tel. Fell 37.)
- Strippel, Mr. and Mrs. C. G.; 543 Castro. Thursday.
- Strong, Dr. and Mrs. Colin G.; Hotel Pleasanton. Monday.
- Strouse, Mrs. Emelie; 2412 Pacific Av. (Tel. Steiner 456.)
- Stryker, Mr. and Mrs. Peter G.; 418 Bartlett. 2d & 4th Thursday.
 ——— Miss.
- Stuart, Mr. J. C.; 775 Mission.
- Stuart, Mr. William A.; 1409 Leavenworth.
- Stulz, Mr. and Mrs. Joseph A.; 3021 Clay. (Tel. Scott 2461.) Thursday.
- Sturdivant, Mrs. L. M.; 1716 Pacific Av. (Tel. Hyde 228.)
 ——— Miss Belle; Paul H.

CARDS OF
INTRODUCTION
INVITATIONS
ANNOUNCEMENTS
PROFESSIONAL
AND BUSINESS
CRESTS.
COAT OF ARMS.
HERALDIC DIES
SEALS AND
SUPPLIES



S. F. Fischer & Co.

**STEEL & COPPER PLATE
ENGRAVERS**

420 MONTGOMERY ST., S.F., CAL.
TELEPHONE BLACK 1242

3

Mr. Walter W. Franklin

17

Mrs. Oscar Woodham

4

Mrs. Samuel Newton

14

MISS GRACE TRUEMAN

5

Mr. T. Herbert Smith

15

Mr. William Dammister

9

Mr. Mattie F. Clarke

16

MR. JAMES G. WILSON

12

Mr. Henry T. Truesdell

13

Jno. S. Bunker

“DRESS CHART”

OCCASION	COAT AND OVERCOAT	WAISTCOAT	TROUSERS	HAT	SHIRT AND CUFFS	COLLAR	CRAVAT	GLOVES	SHOES	JEWELRY
DAY WEDDING, AFTERNOON CALLS, RECEPTIONS AND MATINEE	Frock and Chesterfield	Dbl. Breasted Same Material as Coat or of White Linen Duck	Striped Worsted or Cheviot or Dark Gray Tones	High Silk	White with Cuffs Attached	Lap-Front, Wing or Poke or Poke	Black White or Light-tone Ascot or Imperial	Gray Suede	Patent Leather Button Top	Gold Links Gold Pin
BUSINESS AND MORNING WEAR	Jacket or Cutaway Covert or Oversack	To Match Coat or of Different Material	If with S.-B Coat to match If with D.-B. Coat, of same or Different Material	Panama, Straw, Derby or Alpine with Jacket or High Silk with Cutaway	Colored Shirt with Cuffs Attached or Detached	Wing, Poke or High-band Turn-down	Ascot, Tie, Once-over Four-in-hand or Imperial	Tan or Gray	Calf with Sack, Patent Leather with Cutaway High or Low Cut	Gold Studs Gold Links Gold Watch Guard
WHEELING, GOLF OUTING	Norfolk, Single-Breasted or Double-Breasted Sack	Of Fancy Plaid Single-Breasted or Double-Breasted	Knickers or Flannel Trousers	Panama, Alpine, Tam or Golf Cap	Fancy Flannel Madras or Oxford	Hunting Stock or Fold Collar and Tie or Neckerchief	Hunting Stock or Tie	Heavy Red Tan or White Chamouis	Calf	Links and Cravat Pin Watch Guard
AFTERNOON TEAS, SHOWS, CHURCH, ETC.	Frock or Cutaway Chesterfield or Skirted Coat	Double-Breasted Same Material as Coat or of White Linen Duck	Striped Worsted Light or Dark	High Silk	White	Poke or Wing	Ascot or Imperial	Tan or Light Gray Suede	Patent Leather Button Tops	Gold Studs Gold Links
EVENING WEDDINGS, BALLS, RECEPTIONS, FORMAL DINNERS, AND THEATRE	Evening Dress and Chesterfield or Skirted Coat	White Double-Breasted or Black Single-Breasted	Same Material as Coat	Opera or High Silk with Cloth band	White with Cuffs Attached	Lap-Front, Standing or Poke	Broad End White Tie	Pearl or White Glace	Patent Leather Button or Patent Leather Pumps	Pearl Studs & Mother of Pearl Links or Mother of Pearl Studs and Links
INFORMAL DINNER, CLUB, STAG AND AT HOME DINNER	Evening Jacket Covert or Raglan	Dbl. Breasted White with Gold Buttons or Single-Breasted Same Material as Coat	Same Material as Coat	Black Alpine, Derby or Straw	Plain or Pleated White Cuffs Attached	Standing or High-band Turn down	Broad End Black Silk Tie	Gray Sued or Tan	Patent Leather Button Tops or Patent Leather Ties	Gold Studs and Links

FULL DRESS SHOES—AND OTHERS—AT KAST'S NEW BOOTERY, 104 TO 110 GEARY ST.

- Sturdivant, Mr. and Mrs. Benjamin B.; 2015 Sacramento. (Tel. Geary 757.)
 Sturdivant, Mr. and Mrs. Joseph H.; Castro, Cal.
 Sullivan, Miss Ada; 525 Oak. 1st & 2d Tuesday.
 ———Miss Georgia; Charles A.; Emmet V.
 Sullivan, Mr. and Mrs. F. J.; SE. cor. Van Ness and Washington. (T. East 668.)
 Sullivan, Mrs. James F.; 2416 Fillmore. (Tel. Baker 281.) 3d & 4th Thursday.
 ———Miss Angela; Arthur.
 Sullivan, Judge and Mrs. Jeremiah F.; 1814 Vallejo. 1st Friday.
 ———Miss.
 Sullivan, Mr. Matt I.; 3434 Twenty-first.
 Sullivan, Dr. and Mrs. Maurice J.; 900 McAllister. Thursday.
 Sullivan, Mrs. Thomas; Miss M. 1901 Scott. Wednesday.
 Sullivan, Dr. Wm. N.; 2416 Fillmore. (Tel. Baker 281.) Friday.
 Sultan, Mr. and Mrs. H.; 1807 Laguna. 1st and 3d Wednesday.
 Sultan, Mr. and Mrs. Julius; 1821 Laguna. (Tel. Jackson 256.) 1st & 3d Wed.
 Sumner, Colonel and Mrs. F. W.; 2207 Scott. (Tel. Jackson 1311.)
 Sussman, Mr. and Mrs. Samuel; 1819 Octavia. (Tel. West 998.) San Rafael.
 Susman, Mr. and Mrs. Henry; 2128 Pine. (Tel. Pine 931.)
 ———Miss Lily; Mr. Leo.
 Sutro, Mr. Alfred; 1935 Jackson. (Tel. West 46.)
 Sutton, Mr. Albert; SW. cor. Devisadero and Vallejo. (Tel. West 332.)
 Sutton, Mr. and Mrs. John G.; 1314 Washington. (Tel. Larkin 4563.)
 Sutton, Mr. and Mrs. Robert C.; Hotel Langham. (Tel. Bush 15.) 3d Tuesday.
 Sutton, Mr. and Mrs. Walter; 2542 Sacramento. (Tel. Geary 2114.) 1 & 2 Fri.
 Suydam, Mr. Charles H.; 2831 Washington. (Tel. Geary 2281.)
 Suydam, Mr. and Mrs. James H.; 3315 Washington. (Tel. Pine 4552.)
 Swain, Mr. and Mrs. Arthur B.; Hotel Oliver, 899 Pine. Thursday.
 Swain, Mr. and Mrs. Hadwen; 2531 Octavia.
 Swain, Mr. and Mrs. F. A.; 2000 Bush. (Tel. West 657.) 1st and 3d Thursday.
 Swan, Dr. Benjamin R.; 2212 Hyde. (Tel. Polk 122.)
 Swasey, Mr. and Mrs. Edgar M.; 162 Fremont ave. (Tel. Fell 7256.)
 Swayne, Mr. and Mrs. R. B.; 1128 Haight. (Tel. Fell 1167.) Thursday.
 Sweeney, Mr. and Mrs. P.; 2936 Jackson. (Tel. Scott 2573.) 1st & 3d Thursday.
 ———Miss; Miss Rose; James P.; Frank H.; George J.
 Sweet, Mrs. Annie E.; Misses; Mr. Adolph; 2230 Pacific Ave.
 Swett, Mr. George L.; 1018 Page. (Tel. Page 8031.)
 Swett, Dr. and Mrs. Wilber M.; 2417 Washington. (T. Jackson 546.) 1 & 3 Thur.
 Swift, Mrs. John F.; 824 Valencia. (Tel. Mission 249.)
 Swinerton, Mr. and Mrs. W. A.; Hotel Savoy. 2d & 4th Tuesday. Belvedere.
 Sykes, Dr. A. E.; 50 Geary and 136 McAllister. (Tel. Red 586.)
 Sykes, Mr. Franklin C.; Mr. James B.; 39 Dehon. (Tel. Capp 4521.)
 Sylvester, Mrs. Helene; 722 Eddy. (Tel. Polk 3511.)
 ———Miss Freda; Miss Armanda; Dr. Henry; Dr. Albert J.
 Symmes, Mr. and Mrs. Frank J.; 630 Harrison. Thursday.
 ———Miss; Mr. Whitman.
 Taber, Mr. and Mrs. I. West; 1715 McAllister. (Tel. Page 4081.)
 ———Miss Louise.
 Taggart, Mr. and Mrs. Clayton J.; 2727 Jackson. 1st and 3d Tuesday.
 ———Miss Jessie. (Tel. Geary 2244.)
 Tait, Dr. Dudley; 1054 Post. (Tel. East 300.)
 Talbot, Mrs. Andrew P.; 2601 California. (Tel. Pine 971.)
 Talbot, Mr. and Mrs. C. F. A.; 1819 California. Tuesday.
 Talbot, Mr. and Mrs. F. C.; Palace Hotel. (Tel. Main 5649.)
 Talbot, Mrs. W. C.; 1730 Jackson. (Tel. East 91.) Friday.
 Talbot, Mr. and Mrs. Wm. H.; 2680 Jackson. (Tel. West 356.) "Casa Ramona."
 Taliaferro, Miss Mary; 916 Greenwich. 1st Tuesday. Redwood City.
 Talant, Mr. and Mrs. F. W.; 2321 Buchanan. (Tel. West 149.) San Rafael. Tues.
 Tallant, Mr. and Mrs. George P.; The Cumberland. Monday.
 Tallant, Mrs. John D.; 2211 Washington.
 Tamm, Mrs. Augusta G.; 329 Bartlett.
 ———Charles I.; 316A Post.
 Tams, Mr. Sampson; Pacific-Union Club. Monterey.
 Tappenbeck, Mr. William; Cosmos Club, 1534 Sutter.
 Tasheira, Mr. and Mrs. Geo.; 703 Oak. "Vista Redonda," Sausalito, Cal. Thurs.
 Tate, Mr. and Mrs. John H.; 2512 Washington.
 Tatum, Mr. Henry L.; 2535 Pacific Avenue.

SAN FRANCISCO LIST.

- Taussig, Mr. and Mrs. Hugo A.; 2430 Fulton. (Tel. Park 79.)
 Taussig, Mr. and Mrs. Rudolph J.; 2540 Vallejo. (Tel. West 182.)
 ———Miss.
- Tauszky, Mr. and Mrs. E.; 2526 Pine. (Tel. Jackson 171.) 1st and last Monday.
 Tautphaus, Mr. and Mrs. P.; 1529 California. (Tel. Polk 2648.)
 Tauzy, Mr. and Mrs. Joseph; 1713 Clay. (Tel. Larkin 3654.) 2d & 4th Wed.
 Tay, Mrs. Helen W.; 2500 Broadway. (Tel. West 719.) 1st and 2d Friday.
 Tay, Miss Irene; 2002 Pierce. (Tel. West 436.) Friday.
 Taylor, Dr. and Mrs. A. Miles; 1106 Post. (Tel. East 585.) 4th Wednesday.
 ———Miss Frances.
- Taylor, Mr. and Mrs. Augustus; 2266 Franklin. (Tel. East 772.)
 Taylor, Dr. and Mrs. A. H.; 2935 Fillmore.
 Taylor, Mr. and Mrs. Churchill; 1439 Webster, Oak'd. (T. Clay 586.) Last Thurs.
 Taylor, Mr. Charles Dietz; 100 Sunset Av., College Heights. (Tel. Fell 3164.)
 Taylor, Mr. and Mrs. E. R.; 2308 California. (Tel. West 544.) 2d and 4th Thurs.
 Taylor, Mr. and Mrs. Charles; 2315 Bryant. Tuesday.
 Taylor, Mr. and Mrs. Edward I.; 1630 Union. (Tel. Larkin 2253.)
 Taylor, Mrs. E. M.; Hotel Bella Vista; 1001 Pine. Monday.
 Taylor, Mr. and Mrs. Edward D.; 1630 Union. (Tel. Larkin 2253.)
 Taylor, Mrs. E. M.; Hotel Bella Vista, 1001 Pine. Monday.
 Taylor, Mr. Henry H.; Mills Building. Residence, San Mateo, Cal.
 Taylor, Dr. and Mrs. Oscar N.; 3014 Sacramento. (T. Baker 76.) 2d & 4th Thurs.
 Taylor, Miss Mary T.; 2014 Van Ness. Friday.
 Taylor, Mr. and Mrs. Robert L.; 534 Capp.
 Taylor, Captain and Mrs. Thos. G.; 1911 Pine. (Tel. West 1003.) 1st & 3d Wed.
 ———Miss Henrietta E.; Miss Bessie; Miss Laura; Miss Gertrude; T. G., Jr.
 Taylor, Captain and Mrs. William H.; 2701 California. (Tel. West 364.) Tues.
 Taylor, Mr. and Mrs. Wm. H. Jr.; 2606 Pacific Av. (Tel. West 515.)
 Teggert, Mr. Frederick J.; 1900 Devisadero. (Tel. Geary 1924.)
 Tenney, Mrs. Eva; 1616 Larkin. 2d and 4th Wednesday.
 Terrill, Dr. and Mrs. Geo. M.; 2054 Van Ness Av. (Tel. Larkin 541.) 1 & 3 Mon.
 Terry, Dr. and Mrs. Wallace I.; 2627 Pierce. (Tel. West 743.) 2d & 4th Mon.
 Tevis, Dr. Harry L.; 1316 Taylor. (Tel. Main 623.)
 Tevis, Mr. and Mrs. William S.; 1310 Taylor. (Tel. Main 5316.) Bakersfield.
 Tharp, Mr. and Mrs. J. L.; 2032 Scott. (Tel. Scott 761.) Last Friday.
 ———Miss Julia R.
- Tharp, Mr. and Mrs. Newton J.; 1600 Lyon. (Tel. Steiner 531.) 1 & 3 Tuesday.
 Theller, Mrs. Anne H.; Dr. Edward A.; 2723 Laguna. (Tel. Geary 2833.)
 Theller, Dr. and Mrs. Samuel S.; 406 Sutter. Residence, Oakland. Thursday.
 Theobald, Mrs. George J.; 1923 Pierce. (Tel. Scott 1914.) Thursday.
 ———Miss Annie; Miss Emma; Robert W.
- Theobald, Mr. and Mrs. John J.; 2010 Pierce. (T. Scott 1398.) Thurs. Sausalito.
 Therkof, Dr. Gustav; 344 Dolores.
- Thomas, Mr. and Mrs. Wm.; 2614 Pacific Ave. (Tel. West 218.) Wednesday.
 Thomas, Mr. and Mrs. William P.; The Colonial. Thursday.
 Thomas, Dr. P. M.; The Colonial. (Tel. East 99.)
 Thomas, Mr. and Mrs. B. F.; 1011 Pine. (Tel. East 812.) Monday.
 Thomas, Mr. and Mrs. Wm.; 1011 Pine. (Tel. East 812.) Monday.
 Thompson, Mr. and Mrs. A. Beach; Hotel Pleasanton. Monday.
 Thompson, Mr. and Mrs. F. W.; 2727½ Jackson. (Tel. Scott 2245.) 1 & 3 Tues.
 Thompson, Mr. G. Howard; The Plymouth, 952 Bush.
 Thompson, Miss Roberta A.; 2517 Washington. Friday.
 Thompson, Captain and Mrs. R. R.; 1501 Van Ness Ave. (Tel. East 53.) Thurs.
 Thompson, Mrs. S. H.; 1909 Polk. (Tel. Larkin 268.) 4th Thursday.
 Thompson, Mr. and Mrs. Wm. B.; 1715 Ellis. (Tel. Pine 4856.) 2d Thursday.
 ———Miss Charlotte S.; Master Harold W.
- Thorn, Major and Mrs. S. F.; Grand Hotel.
 Thorne, Mr. and Mrs. Andrew; 1511 Washington.
 Thorne, Dr. and Mrs. I. W.; 1953 Pine. (Tel. West 476.)
 Thorne, Miss May; 1511 Washington.
 Thorne, Dr. and Mrs. W. S.; 2217 Pacific Avenue. (Tel. Baker 871.)
 ———Miss Grace; Dr. Walter M.
- Thornhill, Miss Emily; 703 Polk.
 Thornton, Mr. Crittenden; Cosmos Club, 1534 Sutter.
 Thornton, Mr. James D.; 2908 Jackson. (Tel. Jackson 371.)
 Thors, Mr. and Mrs. Louis; 1910 Gough. (Tel. Polk 4605.) 1st & 3d Thursday.

- Tibbits, Mr. and Mrs. Howard C.; Marechal Niel, 404 Ellis. Wednesday.
 Tibbits, Mrs. Jennie; 504 Geary.
- Tickner, Mr. and Mrs. Henry L.; 3034 California. (Tel. Steiner 3631.)
 Tierney, Mr. and Mrs. J. L.; 3334 Clay. (Tel. Pine 4056.) 1st Tuesday.
 Tiffany, Mr. and Mrs. P.; 3035 California. (Tel. Jackson 1931.) 1st & 2d Friday.
 Tilden, Mr. and Mrs. Augustus; 1258 Tenth Av. (Tel. Page 1336.) 1st Thursday.
 —Miss Irma.
- Tilden, Mr. and Mrs. H. C.; 2626 California. (Tel. West 107.) 1st Friday.
 Tilden, Mr. and Mrs. H. N.; 2041 Pierce. (Tel. Pine 2866.) 1st Friday.
 Tillmann, Mr. and Mrs. Frederick Jr.; 2000 Washington. (Tel. West 243.)
 —Miss Agnes; Mr. Freddie.
- Tilton, Mr. and Mrs. Charles S.; 1938 Vallejo. Friday. Napa.
 Tilton, Mr. R. Fletcher; 1714 Clay.
 Tilton, Mr. and Mrs. Stephen S.; 1824 Vallejo. Friday. Napa.
 Tisdale, Mrs. W. D.; 3869 Jackson. (T. West 815.) "Bound Brook," Los Gatos
 —Miss.
- Titus, Mr. Henry W.; The Renton, 712 Sutter.
- Tobey, Mr. and Mrs. Curtis Jr.; 819 Mason. (Tel. Red 2817.) 1st & 3d Thurs.
 Tobin, Mrs. Mary A.; 1021 California, cor. Taylor. (Tel. Bush 466.) Tuesday.
 —Miss Agnes; Richard; Clement.
- Tobin, Mr. Edward J.; 1021 California. (Tel. Bush 466.)
 Tobin, Mr. and Mrs. Joseph Sadoc; 1818 Broadway. Burlingame.
 Tobin, Mrs. Mary B.; 764 O'Farrell. (Tel. East 755.) Tuesday.
 Tobin, Mr. Robert J.; 1380 Geary. (Tel. East 75.)
 Tobin, Miss Lily; St. Nicholas Hotel. (Tel. South 1070.) Monday.
- Tomlinson, Dr. and Mrs. Richard F.; The Berkshire, 711 Jones. (Tel. Main 1429)
 Tonini, Mr. and Mrs. M. G.; 1312 Leavenworth. Thursday.
 —Miss Sebil L.; Romilda; Elvira.
- Toby, Mr. and Mrs. S. B.; Hotel Pleasanton. Monday.
- Tojetti, Mrs. Emilia; 1236 Hyde. 4th Thursday.
- Toohy, Mr. and Mrs. Cornelius J.; Mill Valley, Marin County, Cal.
 Topping, Mrs. Harriet E.; Dr. Frank P.; 1826 Vallejo.
- Tosawa, Mr. and Mrs. K.; 1420 Sacramento. (Tel. Hyde 616.) 1st Wednesday.
 Tourny, Mr. and Mrs. George; 1316 Jones.
- Towle, Mr. G. W. Jr.; Miss Kate C.; 508 California, Res. San Rafael, Marin Co
 Towne, Mr. and Mrs. Arthur G.; 2524 Pierce. (Tel. West 548.) Friday.
 Towne, Mrs. A. N.; 1101 California. (Tel. Main 6.) Tuesday.
- Townsend, Dr. John; 1001 Valencia. (Tel. Blue 1524.)
 Toye, Dr. and Mrs. W. O.; 1901 Polk. (Tel. East 763.) 3d Wednesday.
 Toy, Mr. and Mrs. George D.; The Richelieu. 1st Wednesday.
 —Miss Mabelle B.; The Richelieu.
- Tracy, Mrs. Augusta F.; Mr. Theodore F.; 2004 Pierce.
- Trathen, Mr. A. H.; 218 Sansome. (Tel. Main 424.)
- Treadwell, Mr. and Mrs. Ivan Goodwin; 2517 Octavia.
- Treanor, Miss Alice; 1118 Gough. (Tel. Hyde 1981.) 3d Tuesday.
- Treat, Mr. and Mrs. Archibald J.; Sausalito, Marin County, Cal. Friday.
 —Miss N. L.
- Treat, Mrs. Helen S.; Mr. De Witt C.; 2117 Hyde. (Tel. Polk 970.) Friday.
 Treat, Mr. and Mrs. Walter Parker; 1812 Van Ness Av. 1st Thurs. Sausalito.
 Treat, Mr. and Mrs. R. B.; 526 Post. (Tel. Black 291.) Monday.
- Treat, Mr. William W.; Palace Hotel.
- Tricou, Mr. and Mrs. Henry P.; 814 Grove. (Tel. Page 81.) Wednesday.
 —Eugene; Lucien Whyte.
- Trlest, Mr. and Mrs. Bernhard; Miss; 1421 Sutter. (Tel. East 61.)
- Tripler, Mrs. E. A.; Mr. Charles S.; Hotel Bella Vista, 1001 Pine. Monday.
 Trittenbach, Mr. and Mrs. Gustav; 1312 Fulton. (Tel. Page 5821.) Thursday.
- Trount, Judge and Mrs. James M.; St Nicholas Hotel. 1st and 2d Thursday.
 Trowbridge, Mr. and Mrs. C. C.; 2128 Lyon. (Tel. Scott 2363.)
 Trowbridge, Mr. and Mrs. C. L.; 415 Van Ness. (Tel. Folsom 43.)
- Truitt, Dr. S. Watson; 1200 Masonic Av. (Tel. Park 255.)
- Truman, Mr. and Mrs. C. H. J.; 1909 Mission. (Tel. Mission 109.) 1 & 3 Tues.
 Truman, Mr. and Mrs. I. J.; 3540 Twentieth. (Tel. Blue 511.) Tuesday.
 Truman, Mrs. Mercedes; 2514 Howard. Tuesday.
 —Miss Viola P.
- Trumbo, Colonel and Mrs. Isaac; 1533 Sutter.
- Trumbo, Mr. Howard; 1533 Sutter.
- Trumbull, Mr. Lyman F.; 220 Ashbury. (Tel. Page 1548.)

SAN FRANCISCO LIST.

Trumbull, Mr. Robert J.; San Rafael, Marin County, Cal.

Tryon, Dr. Wm. M.; 135 Geary. (Tel. John 1561.)

Tryon, Mr. and Mrs. E. H.; 1332 Hyde. (Tel. Sutter 2696.) 1st & 2d Wednesday.

————— H. Folsom.

Tubbs, Mr. and Mrs. Alfred S.; 2126 Broadway. (Tel. West 898.) Friday.

Tubbs, Mrs. Austin C.; San Mateo, Cal. (Tel. Sunset, Main 251.)

Tubbs, Mrs. A. L.; 2515 Scott. (Tel. West 495.) Friday.

Tubbs, Mr. and Mrs. William B.; Burlingame, Cal. (Tel. Sunset, Black 195.)

Tuchler, Dr. and Mrs. A. S.; 798 Van Ness Avenue. (Tel. East 943.) Tuesday.

Tucker, Mr. F. M.; 1221 Filbert.

————— Miss Ethel.

Tuggle, Dr. and Mrs. S. P.; 201 Central Ave. (Tel. Park 144.) 1 & 2 Thursday.

Turnbull, General and Mrs. Walter; 3168 Washington. (Tel. West 1050.) Friday

—————Miss; Walter Jr.

Turner, Mr. and Mrs. A. Howard; 2121 Lyon. (Tel. Jackson 51.)

Turner, Mr. and Mrs. Frank I.; 2123 Pierce. (Tel. Baker 316.)

Turner, Mr. and Mrs. George W.; 3712 Jackson. (Tel. Baker 3491.) Thursday.

Turner, Mr. and Mrs. Howard; Hotel Bella Vista, 1001 Pine. 2d & 3d Monday.

Turner, Captain and Mrs. Louis H.; 728 Eddy.

Turner, Rev. J. P.; 1521 Vallejo.

Turner, Mr. Robert H.; The Renton, 712 Sutter.

Turpin, Mr. and Mrs. F. L.; 40 Bartlett. (Tel. Mission 235.) 1st Wednesday.

—————Miss Clarabelle; Mr. Floyd L. Jr.

Tuttle, Mr. and Mrs. Leonard R.; 2170 Sutter. (T. Steiner 4358.) 2 & 3 Tuesday.

Twomley, Mr. William R.; 404 Octavia.

Tyson, Dr. and Mrs. H. J.; 525 Turk. Thursday.

Tyson, Mr. and Mrs. Robert J.; 2203 Sacramento. (Tel. West 529.) Friday.

Umbesen, Miss E.; 125 Buena Vista Avenue. (Tel. Page 6061.) 1 and 3 Tuesday.

—————Gustave H.; Henry P.

Umbesen, Mrs. Ida; 521 Guerrero. 2d Thursday.

Underhill, Mr. and Mrs. George L.; 2309 Devisadero. (Tel. West 641.)

Underhill, Mr. and Mrs. Henry B., Jr.; 1926 Pine. (Tel. West 156.) Thursday.

Underwood, Mr. and Mrs. J. G.; 1012 Post. Monday.

Upham, Mr. Isaac; Isaac Oliver; Benjamin Prince; 701 Post. (T. Larkin 2906.)

Urioste, Mr. George de; NE. cor. Buena Vista Ave. & Thirteenth. (Tel. Park 30.)

Vail, Mr. and Mrs. A. H.; 2718 Webster. (Tel. West 110.) 1st Friday.

—————Stanley Marshall.

Vail, Mr. and Mrs. Frank A.; 2817 Buchanan. (Tel. West 55.) Thursday.

Vail, Mr. Robert R.; 1900 Green.

Vail, Mr. and Mrs. Walter E.; San Mateo, Cal.

Vale, Mr. Baldwin; 899 Pine. (Tel. Main 5510.)

Valentine, Mr. and Mrs. John W.; 2512 Union. (Tel. Scott 256.) Friday.

Van Alstine, Mr. and Mrs. W. P.; 410 Kearny. 2d & 4th Thursday.

Van Arsdale, Mr. and Mrs. William W.; cor. Scott and Jackson.

Van Bergen, Mr. Edward A.; 2501 Gough.

Van Bergen, Mr. and Mrs. Howard; San Mateo, Cal. 1st and 3d Friday.

Van Bergen, Mr. and Mrs. Henry; 2235 Broadway. 1st & 3d Friday.

Van Bergen, Mr. J. W.; 1720 Broadway. San Mateo, Cal.

Van Bergen, Mrs. N.; George; 834 Post. (Tel. East 21.) Thursday.

Van Bergen, Mrs. W. F.; 2718 California. (Tel. West 325.) 1st & 3d Friday.

Vandall, Mr. and Mrs. M. F.; The Roanoke, 808 Bush. Monday.

Van Deuburgh, Dr. J.; cor. Turk and Scott.

————— Miss M. T. (Tel. Steiner 3856.)

Vandever, Dr. Geo. Y.; Olympic Club. (Tel. Main 172.)

Van Duser, Mr. and Mrs. A. P.; 822 Guerrero. (Tel. Capp 4123.)

Van Fleet, Judge and Mrs. W. C.; 2020 Pacific Av. (Tel. West 820.) Wednesday.

Van Fleet, Mr. R. C.; 2020 Pacific Av. (Tel. Bush 449.)

Van Frank, Mr. and Mrs. Thomas H.; 1605 Sacramento. (Tel. Sutter 652.)

Van Horn, Mr. and Mrs. J. H.; Langham Hotel. (Tel. Bush 15.) 1 & 4 Wed.

Van Laak, Mr. and Mrs. L.; 2018 Howard. Tuesday. Menlo Park, Cal.

————— Miss Hattie; Miss Lottie; Lambert, Jr. (Tel. Church 1626.)

Van Loon, Mr. and Mrs. P.; Hotel Franklin. (Tel. South 540.) Thursday.

—————Miss Myrtle; Mr. Wililam; Mr. Albert; Mr. Walter.

Van Meter, Dr. M. E.; 489 Ellis. (Tel. Sutter 21.)

Van Ness, Mr. and Mrs. T. C.; 2845 Fillmore. Tuesday.

—————Miss Daisy; Frank; Thomas C., Jr.

- Van Nostrand, Judge John J.; 220 12th. (Tel. Folsom 3403.)
 ——— Miss Emily; Dr. George N.; 21 Belcher. (Tel. Fell 3455.)
- Van Orden, Mr. and Mrs. Charles H.; 2813 Howard.
 Van Orden, Mrs. L.; 2813 Twenty-fourth. Wednesday.
- Van Reynegom, Mr. and Mrs. F. W.; 750 Church. (Tel. Church 4062.) Wed.
 Van Schaick, Mr. and Mrs. F. C.; 4 Ewer Place.
- Van Trees, Mrs. Julia; 396 Waller. Tuesday.
 Van Trees, Mr. and Mrs. Frank S.; 632 Post.
- Van Vliet, Mr. and Mrs. Maurice; 1521 Sutter. (Tel. West 940.) 1st Wednesday.
 Van Winkle, Mrs. I. S.; 2712 Broadway. (Tel. Pine 4151.) Friday.
 ——— Miss Helen; Lawrence E.
- Van Winkle, Mr. and Mrs. Henry L.; 3017 Washington. Friday.
- Van Wyck, Mr. and Mrs. H. L.; The Knickerbocker, 1606 Van Ness Av. Monday.
 ——— Miss Gertrude; Mr. Lawrence H. (Tel. Polk 2426.)
- Van Wyck, Mrs. Sydney M.; 1944 Webster. (Tel. West 278.) Tuesday.
 ——— Miss; Miss Laura; Mr. and Mrs. Sidney M. Jr. Tues. Crittenden.
- Varney, Mr. Thomas H. B.; 73 Julian Avenue. (Tel. Blue 611.)
- Vaughan, Mr. and Mrs. H. G.; 514 Lyon. (Tel. Park 362.) 1st & 3d Tuesday.
 Vaughan, Mr. and Mrs. Fred W.; The Oliver. (Tel. Main 5510.) Tuesday.
- Veeder, Mr. Howard P.; 711 Taylor. (Tel. East 717.)
- Veuve, Mr. and Mrs. Henry H.; 1200 Octavia. (Tel. Steiner 176.)
- Vignier, Mr. and Mrs. A.; 916 Greenwich. Tuesday.
 ——— Miss Taliaferro.
- Villain, Dr. and Mrs. A. J.; 1353 McAllister. (Tel. Fell 8106.)
- Vining, Mr. and Mrs. Edward P.; 3447 Clay. Friday.
 ——— Miss Ellen P.
- Vinzent, Mr. Edward G.; 2701 Laguna.
- Vogelsang, Mr. and Mrs. Alexander T.; California Hotel. Monday.
 Vogel, Mr. Edward J.; Hotel Oliver.
- Volkman, Mr. George F.; 2311 Broadway. (Tel. West 399.)
- Von Hoffmann, Dr. and Mrs. Charles; 1014 Sutter. 1st and last Friday.
- Von Mulldorfer, Capt. G. H.; 615 Ellis. (Tel. East 155.)
- von Meyerinck, Baron and Baroness; 841 Fulton. (Tel. Park 223.) 1st Sunday.
- Von Schroeder, Baron and Baroness J. H.; San Rafael. "Eagle Rancho," San
 ——— Baron A. Luis Obispo.
- Von Tiedmann, Dr. and Mrs. C. W.; 808 Capitol ave. (Tel. Church 2421.) Thurs.
 Voorhies, Dr. and Mrs. A. H.; 2111 California. (Tel. Steiner 2481.)
 ——— Miss Marie; Mr. Grantland.
- Voorsanger, Dr. Wm. C.; 1249 Franklin. (Tel. East 813.)
- Voorsanger, Rev. Dr. and Mrs. Jacob; 1249 Franklin. (Tel. East 813.)
- Vowinkel, Dr. F. William; 903 Van Ness Avenue. (Tel. East 430.)
- Wadsworth, Dr. and Mrs. Charles C.; 1104 Van Ness Ave. 3d & 4th Thursday.
 ——— Miss M. Edith. (Tel. East 148.) 2d and 3d Thursday.
- Wadsworth, Mr. and Mrs. Henry; Oakland, Cal. (Tel. Sunset, Red 2051.)
 ——— Philip A.
- Wagner, Mr. and Mrs. Harr; 899 Noe. (Tel. Church 3121.) Tuesday.
- Wagner, Mr. and Mrs. E. L.; 1915 Green. (Tel. Scott 685.) Wednesday.
 ——— Miss Olga B.; Miss Juliet B.; Claude A.; Felix W.
- Wagner, Dr. and Mrs. Henry L.; 1407 Jones. (Tel. East 166.)
- Wagner, Dr. and Mrs. John; 2049 Mission. (Tel. Mission 312.)
 ——— Miss Ethel; Mr. Lawrence T.
- Wagner, Mr. Joseph; 711 Leavenworth. (Tel. Polk 3176.)
- Wagner, Miss Helen; Will J.; Hotel Richelieu.
- Wagoner, Mr. and Mrs. L.; 249 Chestnut. (Tel. East 628.) 1st & 31 Friday.
- Wainwright, Mrs. Levina; 3 Tremont Avenue. Wednesday.
- Wainwright, Mr. and Mrs. James; 808 Taylor. (Tel. Black 5615.)
- Wainwright, Mrs. Wm.; 1411 Jackson. (Tel. Hyde 2022.) 2d & 4th Friday.
 ——— Miss Elizabeth; Mr. H. Harvey; Mr. William G.
- Wakefield, Dr. W. Francis B.; 767 Sutter. (Tel. East 1063.)
- Wakeman, Mr. and Mrs. Ernest H.; 302 Scott. 1st and 3d Monday.
- Wale, Mr. and Mrs. George; 1353 Union. ((Tel. Larkin 481.) Friday.
- Waldeck, Mr. and Mrs. Hugo; 2022 Broderick. (Tel. Steiner 2156.) 3d Wednesday
- Walker, Mr. and Mrs. Cyrus; 1730 Jackson. (Tel. East 91.) Friday.
- Walker, Mr. and Mrs. Henry D.; 1915 Pacific Avenue. Friday.
- Walker, Mr. and Mrs. James G.; 2016 Franklin.
- Walker, Mr. and Mrs. Oscar V.; 2500 Broadway. (Tel. West 719.) 1 & 2 Friday.

- Walkington, Mr. and Mrs. T. G.; 1109 Franklin. (Tel. East 228.) San Jose.
 Wall, Miss Clara; 2407 Octavia. (Tel. West 672.) 1st and 3d Thursday.
 Wall, Mr. T. Maurice; 2407 Octavia. (Tel. West 672.)
 Wallace, Dr. and Mrs. Arthur H.; 2659 Steiner. (Tel. Pine 641.)
 Wallace, Mr. and Mrs. A. W.; 228 Liberty (Tel. Capp 4193.) 1st & 4th Thurs.
 Wallace, Captain and Mrs. George E.; 45 Hartford. (Tel. Mission 224.)
 Wallace, Mr. and Mrs. John H.; 2414 Gough. (Tel. Larkin 4233.)
 Wallace, Mr. and Mrs. John P.; Colonial. (Tel. Hyde 496.)
 Wallace, Mr. and Mrs. Robert; 2724 Howard. (Tel. Church 903.)
 Wallace, Mr. and Mrs. R. B.; 2214 Clay. (Tel. Steiner 2656.) Friday.
 Wallace, Judge and Mrs. W. T.; 799 Van Ness Ave. (Tel. East 125.) Thursday.
 Wallis, Col. and Mrs. George H.; The Sutherland. (Tel. Sutter 1191.) Monday.
 ———Miss Miriam.
- Walsh, Dr. J. W.; 915 21st. (Tel. Laura 191.)
 Walsh, Mr. and Mrs. Edward M.; Oakland, Cal. (Tel. Black 3401.) 1 & 3 Thurs.
 ———Miss Marion B.; (98 Monte Vista Avenue). 1st and 3d Thursday.
 Walsh, Mrs. A.; 775 Pine. (Tel. Red 5636.)
 ———Miss Marie Aline; Miss Anita Claire. (Tel. Red 5636.) Thursday.
- Walter, Mr. and Mrs. Clarence R.; 1702 Broadway. (Tel. East 554.)
 Walter, Mrs. D. N.; 1700 Van Ness Avenue. (Tel. East 64.) 3d Friday.
 ———Herbert D.
- Walter, Mrs. Dora; 2323 Sacramento. (Tel. West 4.)
 Walter, Mr. and Mrs. I. N.; 1893 Franklin. (Tel. East 516.)
 ———John I.
- Walter, Mr. Sanford F.; 2323 Sacramento. (Tel. West 4.)
 Walrath, Mr. and Mrs. A.; Hotel St. Nicholas. Monday.
 Wangenheim, Mr. and Mrs. Henry; 1616 Vallejo. 1st and 3d Wednesday.
 ———Miss; Melville H. (Tel. East 4.)
- Wanzer, Dr. L. M. F.; 205 Taylor. (Tel. South 265.)
 Ward, Mr. Edward C.; 1202 Jackson.
 Ward, Mr. and Mrs. Hubert; 109 Van Ness ave. 1st Wednesday.
 ———Miss Loretta.
- Ward, Mr. Clarence R.; Hotel St. Nicholas.
 Ward, Dr. and Mrs. Jas. W.; 2700 Broadway. (T. West 921.) Thurs. San Mateo.
 Ward, Mr. and Mrs. Roy C.; 1810 Page. 2d Tuesday.
 Wardlaw, Dr. and Mrs. Henry John; 1814 Broderick. 1st and 3d Friday.
 Ware, Mrs. Margaret; Miss 1115 Van Ness Avenue. (Tel. Hyde 2581.)
 Warfield, General and Mrs. R. H.; California Hotel. (Tel. Main 269.) Monday.
 ———R. Emerson.
- Warner, Dr. and Mrs. Alexander; 2323 Franklin. Wednesday.
 ———Miss. (Tel. East 67.)
- Warner, Mr. and Mrs. H. R.; Highland Springs, Cal. (Tel. Long Distance.)
 Warren, Miss E. M.; 2489 Jackson. Monday.
 Warren, Mr. and Mrs. George B.; Palace Hotel. Monday.
- Washington, Mr. Frank B.; 2200 Hyde. (Tel. Larkin 3961.) Mill Valley, Cal.
 Wasson, Mr. and Mrs. W. D.; 207 Taylor. 2d and 4th Wednesday.
 Wate, Mr. and Mrs. P. T. M.; 1130 Fell. (Tel. Page 855.)
 ———Miss.
- Waterhouse, Mr. Seymour; 22 Beale.
 Waterhouse, Mr. Clarence P.; 2111 Jackson.
 Waterman, Mr. and Mrs. H.; 2409 Devisadero. (Tel. Steiner 2461.) Monday.
 ———William B.; Hugo A.
- Watkins, Mr. and Mrs. Alonzo A.; Sausalito, Marin County, Cal. Thursday.
 Watkins, Dr. James T.; 711 Taylor. (Tel. East 717.)
 Watson, Mr. and Mrs. Douglas S.; 2732 Vallejo. (Tel. West 130.)
 Watson, Mr. and Mrs. Thomas; California Hotel, and San Mateo, Cal.
 Watson, Mr. and Mrs. William J.; 728 Cole. (Tel. Page 6076.) Thursday.
 ———Miss Elizabeth; Miss Grace E.; Miss Florence Shuey; Mr. Wm. Theo.
 Watson, Mr. and Mrs. William C.; The Stewart. (Tel. East 229.) Monday.
 Watson, Mr. and Mrs. William S.; 1615 Larkin. (Tel. Larkin 598.) Wednesday.
 Watt, Mr. and Mrs. James Alva; 18 Devisadero. (Tel. Park 132.) Friday.
 Watt, Mr. and Mrs. Rolla V.; NW. cor. Baker and Haight. (Tel. Park 54.) 1st
 & 3d Tuesday.
- Watt, Mrs. L. J.; N. W. cor. Baker & Haight. (Tel. Park 54.) 1st & 3d Tuesday.
 Wayman, Mr. and Mrs. Willard O.; 1628 Vallejo. (Tel. Hyde 1241.) 1 & 3 Friday.
 Wayman, Mr. and Mrs. Guy T.; 2803 Washington. (Tel. Baker 3021.)

- Weaver, Mr. and Mrs. L. F.; 2304 Vallejo. (Tel. Baker 3631.) 2d & 4th Friday.
- Weber, Mr. and Mrs. A. H.; 1809 Sutter. (Tel. Geary 1401.) 4th Tuesday.
- Webster, Mrs. B. F.; 2411 Washington. 1st and 3d Thursday.
 ——— Miss Sadie A.; Frank W. (Tel. Steiner 1941.)
- Webster, Mr. Fred R.; Pacific-Union Club. Country Club.
- Webster, Mr. Reginald H.; 2005 Fillmore. Hotel Del Monte.
- Webster, Mr. and Mrs. Walter B.; 416 Lyon. (Tel. Page 33.) 1st Monday.
- Weed, Mr. and Mrs. Merritt H.; 1917 Sacramento. 1st and 2d Friday.
- Wegener, Mrs. Louisa; 8 Columbia Square. (Tel. South 633.)
 ———Frederick C.; William B.
- Wegener, Mr. and Mrs. Henry A.; 1319 Waller. (Tel. Fell 834.) 2d Wednesday.
- Wehe, Mr. and Mrs. A. W.; 1390 O'Farrell. (Tel. Grace 3047.) Thursday.
- Weighel, Mr. William McM.; 3516 Clay.
- Weihe, Mr. and Mrs. E. F.; 2126 Broderick. Wednesday.
- Weil, Mr. Moritz.; 1106 O'Farrell. (Tel. Hyde 1505.)
- Weil, Dr. Conrad; 828 Sutter. (Tel. Polk 306.)
- Weil, Mr. and Mrs. William M.; 1032 Steiner.
- Weill, Mr. Raphael; Bohemian Club.
- Weinmann, Mr. and Mrs. Louis; Alameda, Alameda County, Cal.
- Welch, Mrs. Andrew; 1090 Eddy. (Tel. West 139.) 2d and 4th Tuesday.
 ———Andrew P.
- Welch, Mr. and Mrs. Chas. J.; 1090 Eddy. (Tel. West 139.) New York, N. Y.
- Welch, Dr. and Mrs. Henry S.; 532 Geary. (Tel. Polk 1459.)
- Welch, Mr. Robert M.; The Wenban Hotel. 606 Sutter. (Tel. Main 635.)
- Welch, Mr. and Mrs. Samuel B.; 2334 Steiner. (Tel. West 988.) Friday.
- Wellington, Mr. and Mrs. B. F.; 1005 Golden Gate ave. (Tel. Fell 1123.) 1st Tues.
- Wellington, Mr. and Mrs. George E.; 615 Stockton. 2d and 3d Thursday.
 ———Miss Martha.
- Wellington, Mrs. Geo. C.; 925 Hyde. Monday.
- Wells, Mr. and Mrs. Asa R.; Hotel Pleasanton. (Tel. Larkin 2363.) 1 & 3 Mon.
- Wells, Mr. and Mrs. C. S.; 1901 Post. (Tel. Geary 1071.) 2d Thursday.
- Wells, Mr. and Mrs. George R.; 1004 Geary. (Tel. East 655.)
 ———Miss Marie; Miss Jeanita.
- Wells, Mr. Lester K.; 2431 Pacific Av. (Tel. Scott 2743.)
- Wemple, Dr. and Mrs. E. L.; 720 Steiner. (Tel. Park 17.) 1 & 3 Thursday.
 ———Dr. Emmet L. Jr.; 1080 Lombard. (Tel. Larkin 2141.)
- Wenban, Mrs. S.; 1920 Van Ness Avenue. (Tel. East 469.) 2d and 4th Friday.
- Wemple, Dr. and Mrs. E. LeRoy, Jr.; 1029 Dolores. (Tel. Mission 286.)
- Weniger, Mr. and Mrs. P. J.; St. Nicholas Hotel. (Tel. South 1070.) Monday.
- Wenzelburger, Mr. and Mrs. Adolf; 2960 Steiner. (Tel. Jackson 3511.) Monday.
 ———Miss.
- Wenzell, Prof. and Mrs. Wm. T.; 436 Oak. Wednesday. Napa Redwoods.
- Wertheimer, Mr. and Mrs. J.; 2236 Pacific Av. (Tel. Steiner 2031.) 2 & 4 Thurs.
- Werner, Miss Grace; 2027 Sacramento. (Tel. Pine 2011.) 2d and 4th Saturday.
- West, Mr. and Mrs. F. A.; 10 Bartlett. (Tel. Church 2082.) 1st Monday.
- West, Miss Mary B.; 2014 Van Ness Avenue. (Tel. East 207.) 1st and 3d Friday.
- Westenberg, Mr. and Mrs. C. A.; 425 Baker. Wednesday.
- Westerfeld, Mrs. Pauline Bauer; 1580 Fulton. (Tel. Fell 8476.) 2 & 3 Wednesday.
 ———Miss Ella; Miss Walla; Paul; Otto.
- Westerfeld, Mr. and Mrs. L.; 1103 Geary; (Tel. East 510.) 3d Tuesday.
 ———Carl; H. William.
- Westphal, Dr. and Mrs. O. F.; 2513 Octavia. (Tel. Pine 4181.) 3d Thursday
- Wethered, Mrs. James S.; 2109 Pacific Av. (Tel. Pine 4511.) 2d & 4th Friday.
 ———Woodworth.
- Wetmore, Mr. and Mrs. Clarence J.; Oakland, Alameda County, Cal.
- Wetmore, Mr. George P.; 416 McAllister.
- Wheaton, Mr. and Mrs. M. A.; 1104 Sacramento. (Tel. John 4851.) 1 & 3 Tues.
- Wheelan, Mrs. Fairfax H.; 1915 Baker. (Tel. Baker 505.)
- Wheeler, Dr. and Mrs. Albert; 935 Sutter. (Tel. East 60.) 1 & 3 Wednesday.
- Wheeler, Mr. and Mrs. Benjamin Ide; Berkeley, Cal. (Tel. Dana 1811.) Tuesday.
- Wheeler, Mr. and Mrs. Chas. Stetson; 3700 Washington. Friday. "The Bond,"
 Siskiyou County, McCloud, Cal.
 ———Miss Marsh; 3700 Washington. Friday.
- Wheeler, Mr. Harold; University Club, 722 Sutter.
- Wheeler, Miss Teresa, 718 Broderick. (Tel. Park 213.) 1st and 3d Tuesday.
- Wheeler, Mr. and Mrs. Wm. R.; 2101 California. Friday. Nov.-Jan.

SAN FRANCISCO LIST.

- Whelan, Mr. and Mrs. Richard I.; Hotel St. Nicholas. Monday.
 Whelan, Dr. W. A.; Misses Kathryn; Dorothy; Isabel; 1611 Central Av., Alameda. (Tel. Eagle 1081.)
- Whipple, Mr. and Mrs. Hugh L.; 900 Sutter. 1st and 3d Monday.
 Whipple, Mr. George H.; 711 Taylor. (Tel. East 717.)
- Whitaker, Mr. Gilbert; The Repelier, 781 Sutter.
- White, Mr. G. Knight; 2405 Pacific Av. (Tel. Pine 906.)
- White, Mr. and Mrs. Burrell G.; 616 Baker. (Tel. Page 6436.) Wednesday.
- White, Mr. and Mrs. Harlo H.; 220 Ashbury.
- White, Mrs. J. C.; 2928 Jackson. (Tel. Baker 1216.)
 —Miss May; Miss Lola A.; James A.
- White, Mr. and Mrs. Lovell; 1616 Clay. (Tel. East 167.) Mill Valley.
 —Ralston L.
- White, Mr. and Mrs. R.; 1253 Octavia. (Tel. West 575.) 1st and 3d Thursday.
 —Emile; Fillmore; Robert D.; Walter H.
- White, Mr. and Mrs. Richard E.; 403 Grove.
- White, Mr. and Mrs. Robert H.; 1216 Haight. (Tel. Page 872.) Wednesday.
- White, Mr. and Mrs. S. Allen; 334 Eddy. (Tel. Sutter 1813.) Friday.
- Whitelaw, Captain and Mrs. T. P. H.; 631 Harrison. (Tel. Black 2741.) Wed.
- Whitelaw, Mr. and Mrs. Thomas A.; 4173 Twentieth. (Tel. Blue 144.) Wed.
- Whitely, Mr. and Mrs. Henry M.; Hotel Oliver, 899 Pine. Thursday.
- Whiting, Mr. Henry C.; 19 Guerrero. (Tel. White 691.)
- Whitney, Mr and Mrs. Arthur L.; San Mateo, Cal.
- Whitney, Mr. and Mrs. Francis L.; 2030 Laguna. (Tel. Steiner 1296.)
- Whitney, Dr. and Mrs. James D.; Palace Hotel. Monday.
- Whitney, Mr. and Mrs. John B.; 728 Sutter. Friday.
 —Miss E. L.
- Whittell, Mr. and Mrs. George; 1155 California. (Tel. Hyde 701.) Tuesday.
 —George Jr.
- Whittier, Mr. W. Frank; 2030 Jackson, near Laguna. (Tel. West 819.)
- Whittier, Mr. and Mrs. Wm. Robinson; 2030 Jackson, nr. Laguna. (T. West 819.)
- Whitwell, Dr. and Mrs. William S.; San Mateo, Cal.
- Wibon, Dr. J. Auburn; 406 Sutter. (Tel. Main 5577.)
- Wickware, Mr. and Mrs. George C.; Occidental Hotel. Monday.
- Widder, Mr. and Mrs. Goswin; 2812 Clay. (Tel. Geary 2271.) 1st Sunday.
 —Goswin Jr.
- Wiel, Mr. and Mrs. Irwin J.; Hotel Majestic. (Tel. West 217.)
- Wiel, Mr. and Mrs. Lewis P.; 1817 Jackson. (Tel. East 749.) Friday.
 —Ellias Hacht; Alfred Louis; Samuel Charles.
- Wieland, Mr. A. G.; Lick House. (Tel. Main 5078.)
- Wiggin, Mr. and Mrs. Charles E.; Berkeley, Cal. (Tel. Derby 18.) Thursday.
- Wiggins, Mrs. Wilfred W.; 1810 Broadway. (Tel. Scott 643.)
 —Miss Jessie; Miss Carrie; James F.
- Wight, Mr. and Mrs. F. L.; 1542 Page. (Tel. Page 3364.) 2 & 4 Thursday.
- Wightman, Mr. and Mrs. John Jr.; 747 Shrader. (Tel. Fell 583.)
- Wigmore, Mr. and Mrs. Alphonso A.; The California Hotel. (Tel. Main 1438.)
- Wilbur, Mr. and Mrs. George B.; Miss Cora C.; 48 Pierce. Friday.
- Wilcox, Dr. Walter I.; 393 Eddy. (Tel. Howard 541.)
- Wilder, Mr. and Mrs. Charles J.; N. E. cor. Clay and Devisadero. 1 & 3 Friday.
 —Miss Burt. (Tel. West 680.)
- Wilder, Mr. and Mrs. Clement; The Oliver, 899 Pine. 1st Tuesday.
- Wiley, Mr. Walter J.; Palo Alto, Cal.
- Will, Mr. and Mrs. F. A.; 806 Van Ness Avenue. (Tel. Polk 1152.) Wednesday.
 —Frederick G.
- Willard, Mr. and Mrs. Chas. Wesley; 1263 Clay. (Tel. Larkin 4744.) 1 3 Thurs.
- Wilcutt, Mr. and Mrs. George B.; Hotel Baltimore. Friday.
- Wilcutt, Mr. and Mrs. Joseph L.; Oakland, Alameda County, Cal.
- Willcox, Mr. and Mrs. Wm. Henry; 2672 Pine. 1st and 3d Thursday.
 —Frederick Prescott. (Tel. Scott 1921.)
- Willett, Mr. and Mrs. Walter M.; 2028 Scott. (Tel. West 726.) Wednesday.
- Willey, Mr. Frank D.; 704 Stockton. (Tel. Main 1171.)
 —O. F.
- Willey, Rev. Dr. and Mrs. S. H.; 905 Sutter. Thursday.
- Williams, Mr. Charles H.; Hotel Pleasanton.

- Williams, Mr. Edward W.; 1619 Page. (Tel. Fell 3392.)
 Williams, Mrs. Francis B.; The Oliver, 899 Pine. 1st and 3d Tuesday.
 Williams, Mrs. Henry; 1925 Octavia. (Tel. West 559.) Thursday.
 Williams, Mr. and Mrs. H. F.; 2902 California. (Tel. Scott 2413.)
 ———Miss Charlotte F.; Miss Heloise; Miss Sarah; Mr. Wm. R.
 Williams, Mr. L. L.; 449 Buena Vista Avenue.
 Williams, Mr. Philip A.; 1925 Octavia. (Tel. Steiner 1571.)
 Williams, Mr. and Mrs. Thomas T.; San Rafael, Marin County, Cal.
 Williams, Mr. and Mrs. T. H. Jr.; 1315 Van Ness Av. (Tel. East 906.)
 Williams, Mrs. W. Robert; 530 Golden Gate Avenue. 3d Wednesday.
 Williamson, Mr. Alexander B.; 2010 Washington. (Tel. Stelner 521.)
 Williamson, Mr. and Mrs. David E.; Fresno, Cal.
 Williamson, Miss Louise; 811 Castro. (Tel. Capp 47.)
 Williamson, Dr. and Mrs. J. M.; 1611 Oak. (Tel. Park 259.) 1 & 3 Wednesday.
 Williar, Mr. Harry R.; Cosmos Club, 1534 Sutter.
 Willis, Mr. and Mrs. Frank H.; 1602 Vallejo. (Tel. Hyde 2061.) 1 & 4 Wed.
 Willis, Mrs. William; 1840 California. (Tel. West 9.) 2d and 4th Tuesday.
 ———Miss Laura Mildred Dougherty; Santa Cruz, Cal.
 Wilshire, Mr. and Mrs. W. B.; 2109 Baker. (Tel. Pine 3136.) Monday.
 ———Misses.
 Wilson, Mr. and Mrs. Andrew M.; 1296 Turk. (Tel. Jackson 206.) Thursday.
 Wilson, Mr. and Mrs. Alex. W.; 2430 Broadway. (Tel. West 314.) Last Friday.
 ———Miss Bessie.
 Wilson, Mr. C. E.; 3043 California. (Tel. Grace 3178.)
 Wilson, Mr. and Mrs. Charles R.; 1201 Laguna.
 Wilson, Mr. Daniel; Corte Madera, Marin County, Cal.
 Wilson, Mr. and Mrs. Edgar M.; Belvedere, Cal. Friday.
 Wilson, Dr. and Mrs. F. P.; 2295 Sacramento. (Tel. West 18.) 1, 2 & 3 Friday.
 Wilson, Mr. and Mrs. Frederick A.; 2102 Golden Gate Avenue. (Tel. Fell 7721.)
 Wilson, Mr. George L.; 1517 Larkin.
 Wilson, Mrs. George S.; 1450 Franklin. (Tel. East 414.) Thursday.
 ———Miss Margaret Spencer.
 Wilson, Mr. and Mrs. Harley P.; 421 Noe. Thursday.
 Wilson, Dr. and Mrs. Hermon Fowler; 3765 17th. (Tel. Blue 196.) 1 & 3 Tuesday.
 Wilson, Mr. and Mrs. Horace; 1330 Washington. (Tel. East 292.) Thursday.
 ———Miss Grace; Miss Sara M. 2d Friday.
 Wilson, Miss Charlotte; The Holyrood. (Tel. Private Ex. 306.) Tuesday.
 Wilson, Mr. Charles E.; 706 Broderick. (Tel. Page 4151.)
 Wilson, Mr. and Mrs. Chas. H.; 1514 Jackson. 1st and 3d Wednesday.
 Wilson, Mr. and Mrs. James K.; 3196 Pacific Av. (Tel. West 615.) 2 & 3 Friday.
 Wilson, Miss Marie Brown; Miss Grace Brown. 2d and 3d Friday.
 Wilson, Mr. J. C.; Miss Agnes; St. Dunstan's. (Tel. East 559.) Monday.
 Wilson, Rev. Dr. and Mrs. John A. B.; 27 Hartford. 1st and 3d Tuesday.
 ———John Ralph; Carl Groves; William d'Arcy. (Tel. Black 961.)
 Wilson, Mr. and Mrs. J. L.; 1114 Post.
 Wilson, Mr John M.; 790 Grove.
 Wilson, Mr. John M.; 2910 Jackson. (Tel. West 246.)
 Wilson, Mr. and Mrs. John Scott; 3640 Washington. (Tel. West 5.) Friday.
 Wilson, Mr. and Mrs. Joseph A.; 1110 Larkin. (Tel. Larkin 2702.) Wednesday.
 Wilson, Mr. Nathaniel Niles; University Club, 722 Sutter.
 Wilson, Mr and Mrs. Mountford S.; 2117 Pacific Av. Tuesday.
 Wilson, Mr. and Mrs. Russell J.; 2027 California. (Tel. West 997.) Friday.
 Wilson, Mr. and Mrs. Edgar M.; 2330 Pacific ave. (Tel. Geary 2691.)
 Wilson, Mr. and Mrs. Thomas C.; 1703 Broderick Thursday.
 Wilson, Mr. and Mrs. William F.; Miss Marie; 1143 Turk.
 Wiltsee, Mr. Ernest A.; Pacific-Union Club. (Tel. Main 5365.)
 Winans, Mr. John C.; Bohemian Club, or 1533 Sacramento. (Tel. Pr. Ex. 43.)
 Winans, Miss; 1533 Sacramento. Tuesday.
 Windeler, Mr. and Mrs. P.; 2033 Howard. (Tel. Church 1540.)
 ———Miss Anna; Henry.
 Wingerter, Mr. and Mrs. E. P.; 2706 Sacramento. (Tel. Scott 2161.) Monday.
 Winslow, Mr. and Mrs. Chauncey R.; 1945 Pacific Av. (Tel. West 664.) Wed
 Winterberg, Dr. and Mrs. W.; 1208 Van Ness Ave. (Tel. East 262.) 1 & 2 Thurs.
 ———Dr. W. Hoepfner,
 Winterburn, Mr. and Mrs. G. F.; 1925 Divisadero. (Tel. Stelner 2316.) 1 & 2 Fri.

SAN FRANCISCO LIST.

- Winterburn, Mr. and Mrs. Joseph; 1617 Gough. 1st and 3d Wednesday.
 -----Miss Louise.
- Winterburn, Mr. and Mrs. Edwin H.; 1617 Gough.
- Wintermute, Dr. George Preston; The Colonial. (Tel. East 99.)
- Wisbon, Dr. and Mrs. J. Arthur; Oakland, Cal.
- Wise, Mr. and Mrs. Clark; The Stewart, 431 Ellis. Monday.
- Wise, Mr. David W.; The Roanoke, 808 Bush.
- Wise, Mr. and Mrs. Henry; 1524 Vallejo. 1st Tuesday.
 -----Miss Mabel M.; Miss Wadelo; Miss Madelon G.
- Wise, Mr. and Mrs. John H.; 1501A Larkin. Wednesday.
- Wise, Mr. and Mrs. Otto Irving; 1358 Post. (Tel. East 185.) 1st Mon. 3d Thurs.
- Wise, Dr. Sara E.; 620 Sutter. (Tel. Black 378L.)
- Wise, Mr. and Mrs. Wallace A.; 1234 Post. 1st and last Tuesday.
- Wismer, Mrs. Mathilde; 844 Grove. (Tel. Park 384.) Friday eve.
 -----Miss Helen; Mr. Hother; Dr. Paul; Mr. Einar.
- Wissel, Mr. Albert F.; 904 Steiner.
- Withers, Mr. Geo. Milton; 657 Bush.
- Withers, Mr. Milton; 657 Bush. (Tel. James 26.)
- Wittman, Mr. and Mrs. Geo. W.; 1305 Leavenworth. (Tel. East 835.) 4 Thurs.
- Wolf, Dr. and Mrs. Frederick O.; 1303 Polk. (Tel. Larkin 3247.)
- Wolfe, Mr. and Mrs. H. G.; St. Nicholas Hotel. 2d Tuesday.
- Wolff, Mr. and Mrs. William; 1312 Washington. 1st and last Tuesday.
 -----Miss Paula; Carl William; Henry N.; George. (Tel. East 256.)
- Wollenberg, Mr. and Mrs. Charles M.; 1847 Larkin. (Tel. Hyde 423.)
- Wollpert, Mr. and Mrs. Chas.; 330 Haight. (Tel. Page 5811.) 1, 2 & 3 Tuesday.
- Wood, Mr. and Mrs. Charles H.; Belvedere.
- Wood, Mr. and Mrs. George M.; 2528 Post. Tuesday.
- Wood, Miss Nellie V.; Palace Hotel. Monday.
- Wood, Mrs. Samuel A.; Mr. William F.; 1040 Bush. Thursday.
- Wood, Mr. and Mrs. Samuel A. Jr.; 3233 Pacific Av. (Tel. Jackson 1841.) 4 Fri.
- Wood, Mr. and Mrs. William S.; 1920 Clay. (Tel. East 68.)
- Woodhams, Mr. and Mrs. Maurice S.; 830 Union. Tuesday.
- Woodlock, Mr. and Mrs. John; 1315A Waller. (Tel. Fell 7906.) 1 & 3 Friday.
- Woods, Rev. Dr. and Mrs. E. A.; 2622 Gough. Thursday.
 -----Miss Hazel S.
- Woods, Mrs. F. H.; Mr. Harry F.; 913 Pine. (Tel. Main 5063.)
- Woods, Mr. Edmund L.; Sausalito, Marin Co., Cal.
- Woods, Mr. and Mrs. Frederick N.; 2000 California. 1st and 3d Thursday.
 -----Miss Lottie; Miss Maud; Miss Dottie; Mr. Frank M. (Tel. West 886.)
- Woods, Mr. and Mrs. Robert J.; 2714 California. (Tel. West 297.) Friday.
- Woodward, Mr. and Mrs. T. P.; 2741 Pine. (Tel. West 378.) 1st, 2d & 3d Tues.
- Woodworth, Mr. and Mrs. Abijah; Tomales, Marin County, Cal.
 -----Mr. and Mrs. Ralph.
- Mr. and Mrs. Fred; San Rafael. "Laurel Heights." 1st & 3d Thurs.
- Woodworth, Mrs. Rose; Mr. and Mrs. Marshall B.; 954 Geary.
- Woolrich, Mrs. Frances; Mr. George L.; 2009 Vallejo.
- Wooster, Mr. and Mrs. Arthur R.; 905 Sutter.
- Wooster, Mr. and Mrs. Philip L.; San Mateo, Cal.
- Worden, Mr. and Mrs. Clinton E.; 1101 California. (Tel. Main 6.) Tuesday.
- Wormser, Mr. and Mrs. Samuel I.; 1824 Pacific Av.
- Worth, Dr. and Mrs. Sidney; 1721 Vallejo. (Tel. West 198.) Friday.
- Worthington, Mr. B. A.; Mr. William A.; 435 Baker. (Tel. Park 358.)
- Wreden, Mr. and Mrs. William G.; 734 Cole. (Tel. Page 7781.) 2d Monday.
- Wrenn, Mrs. H. D.; 719 Bush. 1st and 3d Tuesday.
 -----Miss.
- Wrenn, Miss Helen; The Ralston, 1222 Pine. Monday.
- Wrenn, Mr. and Mrs. J. W.; San Mateo. (Tel. Red 121.) Tuesday.
- Wright, Mr. Allen G.; 1703 Gough. (Tel. Jackson 771.)
- Wright, Mr. and Mrs. Benj. C.; 1703 Gough. (Tel. Jackson 771.) 4th Wednesday.
- Wright, Mr. and Mrs. Cyrus S.; 1201 Jones. (Tel. Hyde 1861.) Tuesday.
 -----Miss Helen.
- Wright, Mr. and Mrs. Edward C.; 1620 Broadway. (Tel. East 399.) Friday.
- Wright, Mr. and Mrs. F. M.; 31 Hill. (Tel. Church 358.)
- Wright, Mr. Frederick W.; 1625 Oak. (Tel. Fell 7996.)
- Wright, Mr. and Mrs. John A.; 2222 Washington. (Tel. West 177.) Friday.
 -----Miss Jessie S.

- Wright, Mr. and Mrs. George S.; Occidental Hotel. Monday.
 Wright, Mr. and Mrs. John Malmesbury; St. Dunstan's. (T. Sutter 281.) Mon.
 Wright, Mr. and Mrs. Kirkham; 2504 Scott. (Tel. West 468.)
 Wright, Mrs. Selden S.; 912 Lombard. (Tel. James 4291.) Friday. Haywards.
 —Miss Annie; Ralph K.
 Wright, Mr. and Mrs. C. S.; 1201 Jones. (Tel. Hyde 1861.) 2d & 3d Tuesday.
 Wright, Mr. and Mrs. William C.; 508 Hyde. (Tel. Hyde 2411.)
 Wright, Mr. and Mrs. Wm. H.; 2115 California. (Tel. West 235.) Wednesday
 Wyckoff, Miss May; 425 Shrader. (Tel. Page 441.) 1st and 3d Friday.
 Wayman, Mr. and Mrs. Willard O.; 1628 Vallejo. (Tel. Jackson 751.) 1 & 3 Fri
 Wayman, Mr. Guy T.; 2803 Washington. (Tel. Steiner 3726.)
 Yemans, Mrs. K. S.; 2038 Baker. (Tel. Steiner 4266.) 1st and last Friday.
 Yocum, Mr. George A.; 315 Montgomery.
 York, Mr. and Mrs. C. B.; 2000 Pacific Avenue. (Tel. West 256.) 1 & 3 Friday.
 Young, Mr. Carlos G.; 706 Ashbury. (Tel. Page 3561.)
 Young, Mr. and Mrs. Edward B.; 2530 Pine. (Tel. Geary 1912.) 3 & 4 Friday.
 —Harry. Santa Cruz.
 Young, Mr. and Mrs. George H.; 2342 Broadway. (Tel. Steiner 136.)
 Young, Miss Leah S.; 706 Ashbury. (Tel. Page 1711.) 1st and 3d Thursday.
 —Miss Minnie H.
 Young, Mr. and Mrs. George A.; 21A Belvedere. (Tel. Page 1762.)
 Young, Mr. and Mrs. H. H.; 2765 Steiner. (Tel. West 361.) 1st Tuesday.
 Young, Mr. and Mrs. J. P.; 902 Devisadero. (Tel. Park 173.) 1st Thursday.
 Young, Mr. and Mrs. William W.; Occidental Hotel. Monday.
 —Miss; Miss Edith.
 Younger, Dr. Edward A.; 300 Stockton. (Tel. Grant 170.) Res. Palace Hotel.
 Zech, Mr. and Mrs. F. Jr.; 1806 Pine. (Tel. Scott 1716.) Sum. res. Ross Station.
 —Miss Vera; Miss Ada; Miss Juanita. (Tel. Pine 4281.) Last Wednesday.
 Zeigler, Mr. and Mrs. W. G.; 1001 Bush.
 Zeile, Mr. and Mrs. Frederick W.; 2023 California. (Tel. West 791.) 1 & 3 Friday.
 Zelle, Mrs. Henrietta; 1717 California. (Tel. Hyde 2031.)
 Zellerbach, Mr. and Mrs. A.; 1550 Fell. (Tel. Park 123.)
 Zellerbach, Mr. and Mrs. I.; 1730 Fell. (Tel. Park 241.)
 Zellerbach, Mr. J. C.; 807 Franklin.
 Zimdars, Miss Gertrude; 810 Leavenworth. (Tel. Black 1161.)
 Zinkand, Mr. and Mrs. Ferdinand J.; 1134 Fell. (Tel. Page 2149.)
 Zinkand, Mr. and Mrs. Charles A.; 911 Ellis. (Tel. East 779.) Tuesday.
 —Mr. Charles A. Jr.; Mr. Ferdinand; Mr. William.
 Zobel, Dr. and Mrs. Alfred J.; 1446 Leavenworth. (Tel. Larkin 4553). 1st Tues.
 Zook, Mr. and Mrs. F. K.; San Rafael, Cal.; Belle and Grand Streets. Friday.

William Thomas Marcus L. Gerstle
 Robert N. Frick
THOMAS & GERSTLE
 Attorneys at Law
 222 Sansome St. San Francisco

ANNOUNCEMENT

is made that Ralph C. Harrison, Robert H. Countryman, Richard C. Harrison and Robert W. Harrison have formed a partnership for the general practice of law under the firm name of Harrison & Countryman. They have offices at 211-216 Crocker Building.

H. OHRWALL, M. D.
 OFFICE, 502 SUTTER ST., SAN FRANCISCO
 Hours, 1 to 3 and 7 to 8 p. m.
 Phone Private Exchange 50
 OFFICE, 701 HOWARD ST., SAN FRANCISCO
 Hours, 3 to 5 p. m. Telephone Green 176
 Res., 1715 California St. Phone Sutter 2191

WILLIS S. MITCHELL
 Attorney at Law
 Private and all Legal Proceedings
 Phone Folsom 2778
 554 Parrott Building San Francisco

DR. C. THEODORE HANSEN
 Dentist

Hours, 9 to 12 a. m. 1 to 4.30 p.m.
 Surgical Cases and Consultation, Thurs. at 7 p.m.
 Phone Page 2420
 1006 McAllister St. San Francisco

DR. W. FRANCIS B. WAKEFIELD
 Diseases of Women
 Hours, 3 to 5
 Telephone East 1063
 767 Sutter Street San Francisco

J. C. McMullen, President
V. D. Moody, Vice-Pres.
R. J. McMullen, Cashier

STATE SAVINGS BANK

Capital Paid in, \$100,000
Banking Room, 426 Tenth Street, Oakland
Auxiliary Savings Banks for Use of Customers

OAKLAND BANK OF SAVINGS

Cor. Broadway and Twelfth Sts., Oakland, Cal.
Authorized Capital, \$1,000,000; Capital, paid in, \$480,000; Reserve and Contingent Fund, \$168,135; Deposits, July 1, 1896, \$7,054,671.00. Officers, Isaac L. Requa, Pres.; Henry Rogers, Vice-Pres.; W. W. Garthwaite, Cashier; E. C. Hasgar, Assistant Cashier. Directors: Wm. R. Davis, James Moffitt, Isaac L. Requa, Arthur A. Smith, E. A. Haines, Geo. H. Collins, Henry Rogers, Horace Davis.

A large burglar and fire-proof safe deposit vault for the safe-keeping of valuables. Small steel safes for individual renters, from \$5 to \$50 per annum.

FARMERS AND MERCHANTS SAVINGS BANK

1103 Broadway near Twelfth St., Oakland, Cal.

Interest paid on Deposits

Loans made on Real Estate

Edson F. Adams, President; Chas. E. Palmer, Vice-President; James C. McKee, Cashier; George S. Meredith, Assistant Cashier.

Directors: R. S. Farrelly, Wm. H. Taylor, John Chas. Adams, F. S. Osgood, A. W. Schafer, Samuel Bell McKee, H. F. Gordan, Chas. E. Palmer, Edson F. Adams.

THE UNION SAVINGS BANK

Oakland, Cal.

At the close of business December 31, 1902, Capital Stock fully paid, \$300,000; Surplus and Undivided profits, \$150,000; Wm. G. Henshaw, Pres.; C. E. Palmer, Vice-Pres.; A. E. H. Cramer, Cashier. Board of Directors: Wm. G. Henshaw, Thos. Prather, R. F. Farrelly, C. E. Palmer, H. W. Meek, Chas. T. Rodolph, Thos. Crellin, Shelby F. Martin, F. W. Henshaw, A. E. H. Cramer, Geo. E. Grant. Rate paid on all savings deposits, $3\frac{1}{4}$ per cent. A general banking business transacted. Exchange on all commercial centers.

CENTRAL BANK

Cor. Broadway and Fourteenth St., Oakland, Cal.

Authorized Capital, \$1,000,000. Paid up Capital, \$300,000. Surplus Fund, \$200,000.

Officers: Thos. Crellin, President; W. G. Palmanteer, Vice-President; H. C. Morris, Cashier. Director: Geo. C. Perkins, Thomas Crellin; S. T. Alexander, A. S. Blake, H. C. Morris, W. G. Palmanteer, C. D. Pierce, H. S. Morris, G. D. Metcalf, J. W. Phillips, W. S. Phelan.

FIRST NATIONAL BANK OF OAKLAND

N. E. Corner Tenth and Broadway

Capital Stock, Paid up, \$300,000

P. E. Bowles, President; L. G. Burpee, Cashier; E. N. Walter, Assistant Cashier.

Directors: E. W. Runyon, W. H. Taylor, L. C. Morehouse, P. E. Bowles, W. H. Chickering, L. G. Burpee, V. H. Metcalf, E. A. Heron.

Principal Correspondents: San Francisco—First National Bank; New York—National Park Bank; Chicago—Corn Exchange National Bank.

LEADING DENTISTS OF OAKLAND

R. M. CLOSE D.D.S.

Hours: 9 a. m. to 5 p. m.

406 Thirteenth Street Oakland

DR. CHARLES S. AYRES

DENTIST

Office Hours, 9 a. m. to 12 m., 1:30 to 5 p. m.

409 Physicians' Bldg. 1111 Washington St.

Oakland, Cal.

Residence, Telephone Black 3001

DR. JOHN DUNN

DENTIST

Hours, 1-5, 131 Post St. San Francisco

Phone Red 3701

Phone Brown 411

DR. ROY B. WRIGHT

DENTIST

Rooms 15 and 16 1165 Washington St.
Oakland, Cal. Cor. 14th St.

Tel. Red 4015

DR. HENRY B. KNOX

DENTIST

Office Hours, 9 to 12, 1:30 to 5

Saturday 9 to 12

408 Physicians' Bldg. 1111 Washington St
Oakland, Cal. Res. Phone Black 641

Phone Red 4013

DR. J. W. WALSH

DENTIST

Rooms 209-210, Physicians' Building

1111 Washington St. Oakland, Cal.

F. L. ADAMS, M. D.

Physician and Surgeon

Office Hours, 10 to 11 a. m. and 4 to 5 p. m.
Telephone Grove 361

Office, Central Bank Building

N. E. cor. 14th and Broadway, San Francisco
Res., 1230 Telegraph Ave. Tel. Red 2256

JOHN PURVES, M. D.

Physician and Surgeon

Hours, 1:30 to 4, 7 to 8 p. m. Sundays by
Appointment. Tel. Clay, 934

Office, Central Bank Bldg.

Fifth Floor Rooms 511-512

Residence, 1128 East Nineteenth St.

Hours, 12 to 1 p. m. Tel. Vale 681. Oakland

DR. WILLIAM S. PORTER

Hours, 2 to 4, and 7 to 8. Monday, Wednesday
and Friday evenings only. Sunday, by appointment

Office Telephone James 981

Physicians' Bldg. 1111 Washington St.

Res., 970 Grove St. Res. Tel. Main 430

GEORGE G. E. REINLE, M. D.

Surgeon and Physician

Hours, 10 to 11, 1 to 3, 7 to 8
Office Phone Red 2183

Office, Rooms 57-58 Macdonough Bldg.

Residence 1058 West Street, Oakland, Cal.

Residence Phone Green 271

LUELLA STONE, M. D.

Office hours, 2 to 4 and 7 to 8 p. m.

Telephone James 1971

Macdonough Building Oakland, Cal.

Residence, 1001 Jackson St. Tel. Black 3116

JENNIE L. HILDEBRAND, M. D.

Hours, 9 to 12, 1 to 4
Sundays by appointment

Rooms 203 and 204

Physicians' Bldg., 1111 Washington St.

DR. HAYWARD G. THOMAS

Eye, Ear, Nose and Throat

Hours, 11 to 12, 1:30 to 4. Saturdays, 10 to 12
Earlier hours and Sundays by appointment
Telephone Black 1001

Physicians' Bldg., 1111 Washington St.

Res., 1979 Summit St. Tel. Black 3772

DR. R. HARMON

Physician and Surgeon

Office hours, 2 to 4 and 7 to 8 Sunday 10 to 11

Office, Physicians' Building

1111 Washington St. Telephone Red 4014

Res., 66 Moss Ave. Telephone Pine 304

A. K. CRAWFORD, M. D.

Surgeon

Hours 2 to 4 p. m.

Telephone Grove 681

12th St. cor. Filbert

Oakland

D. B. CHANNELL, M. D.

Hours, 1 to 4 and 7 to 8 Sundays 2 to 3
Office Telephone Pine 498

1018 Washington, Cor. 11th

Rooms 20, 21 and 22 Sevening Building
Oakland, Cal.

Res., 1011 Bush St. Telephone Clay 571

DR. M. M. ENOS

Surgeon

Office hours, 2 to 4 and 7 to 8
Sundays 12 m. to 1 p. m.
Tel. Brown 21

Abrahamson Building

13th and Washington Sts. Oakland, Cal.

Residence Telephone Brown 22

CAROLINE A. RISDON, M. D.

Hours 2 to 5 Sunday by appointment

Telephone Brown 436

Office and Residence

1083 Clay St., cor. of 12th, Oakland

THEO. GIER COMPANY
WINE AND LIQUOR MERCHANTS

511, 513, 515 14th St., bet. Washington and Clay Sts.

Branch: 915 Washington St., Oakland

Vineyards, Livermore and Napa

Telephone 123 Main

Tel. 563 Main

Manager
of
Estates



Phone
Green
992

We build houses on any plan to suit, and also sell for cash or on easy terms. See E. E. Bunce for all bargains on real estate and all business chances

952 BROADWAY, OAKLAND

A. J. SNYDER & CO.

Real Estate Brokers

German Insurance Company of Freeport

Tel. Main 224

Res. Tel. 2292 Red

467 Ninth Street, Oakland Cal.

CITY HALL STABLES & GURNEY
CAB COMPANY

521 and 523 Fifteenth St., nr. San Pablo Ave.

Telephone 48

Oakland, Cal.

F. W. BAKER, Proprietor

Livery of all Kinds Hacks and Cabs at all Hours

CHAS. H. WOOD

Optician

Kodaks, Cameras and Photo Supplies. Developing and Printing. Refracting and Manufacturing

1153 WASHINGTON STREET

Phone Grove 426

Oakland, Cal.

Low prices

Easy terms.

JACKSON FURNITURE CO.

Formerly Chicago Clock Co.

H. K. JACKSON, Proprietor

Furniture, Carpets and Household Goods

523-525 Twelfth St., Woodmen Building

Oakland

E. A. Heron, President

Myron T. Holcomb, Vice-Pres. and Mgr.

HERON, HOLCOMB COMPANY

REAL ESTATE

Agents and Dealers

Established 1877

Incorporated 1902

Oakland, 1060 Broadway, Tel. Main 147

San Francisco, Crocker Building, Tel. Main 1267

F. J. Woodward

F. C. Watson

Telephone Main 35

Woodward, Watson & Co., Inc.

Real Estate

Successors to William J. Dingee

903 Broadway

Oakland, Cal.

C. J. HEESEMAN

Clothier, Hatter, Furnisher

Outfitter to His Majesty. "The Oakland Citizen"

Fashionable Attire for Man and Boy

1107-13 Washington Street

Correct Styles in Head-Dress and shoes

S. C. BALDWIN

Teacher of

BANJO, MANDOLIN AND GUITAR

Instruments furnished free to pupils to take home

SCHOOL OF MUSIC

Saturdays from 10 to 12 M. and 1 to 3 P.M.

STUDIO: Rooms 2 and 3

Tel. Black 1072

1055 Washington St. cor. 11th St.

Oakland, Cal.

BYRON RUTLEY

Merchant Tailor

1167 Washington St.

Phone Pine 971

Oakland, Cal.

LAYMANCE REAL ESTATE CO., OAKLAND, CALIFORNIA
460-462 EIGHTH STREET TELEPHONE MAIN 328

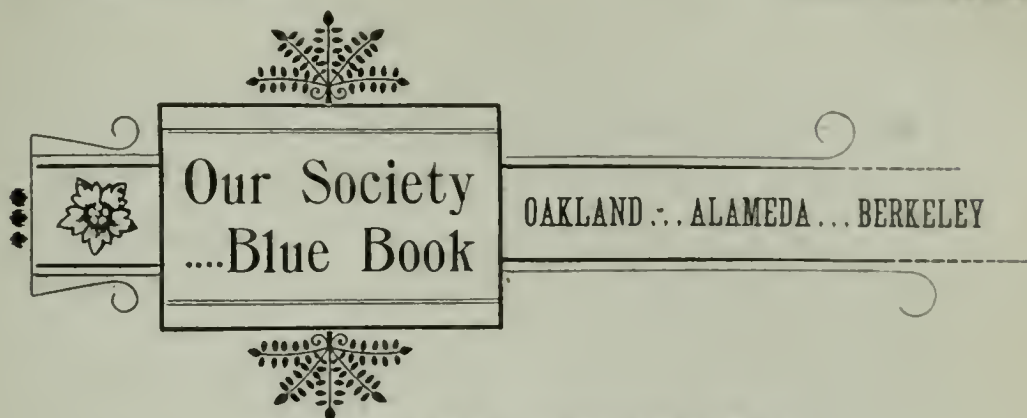

OAKLAND AND SURROUNDINGS.

- Abbott, Mrs. Susan D.; 118 Eleventh. (Tel. Cedar 588.)
———Carl H.; Philip F.
- Acker, Mr. and Mrs. N. A.; 1265 Twenty-sixth Avenue. (Tel. Brook 162.)
- Adams, Mr. and Mrs. Edson F.; 1374 Jackson. (Tel. Black 611.)
- Adams, Dr. L. P.; 1230 Telegraph av. (Tel. Red 2256.)
- Adams, Mr. and Mrs. Henry H.; 1313 Madison. (Tel. Black 3761.)
- Adams, Mrs. Sophia B.; 510 Albion. (Tel. Red 2211.) Wednesday.
———Dr. J. S.
- Agler, Mr. and Mrs. Jas.; Hotel Tourraine. (Tel. Main 106.) 2 & 4 Wednesday.
———Miss Maud.
- Akerly, Dr. and Mrs. James C. S.; 1247 Adeline. (Tel. Brush 11.)
- Albright, Mr. and Mrs. G. Frank; 1251 Twenty-seventh. (Tel. Vale 164.)
- Aldrich, Mr. and Mrs. Hugh S.; 623 Sixteenth, cor. Grove. (Tel. Red 1841.)
- Alexander, Mr. and Mrs. S. T.; 1006 Sixteenth. (Tel. Red 1371.)
———Miss Julia; Miss Annie; Wallace M.
- Allardt, Mr. and Mrs. G. F.; 1127 Linden. 3d and 4th Thursday.
———Miss Lottie; Charles F.; George F. Jr.
- Allardt, Mr. and Mrs. Fred A.; 1128 Chestnut. (Tel. Pine 886.) 3 & 4 Thursday.
- Allen, Mr. and Mrs. Charles R.; N. W. corner 13th and Jackson. Thursday.
———Miss Gertrude. (Tel. Main 1069.)
- Allen, Mr. and Mrs. James G.; 1325 Jackson. (Tel. Grove 191.) Wednesday.
- Allen, Mr. L. H.; 1326 Tenth Avenue, East Oakland.
- Allen, Mr. and Mrs. Peter C.; 1402 Franklin. (Tel. Black 966.)
- Allen, Dr. and Mrs. Reginald H.; 1504 Tenth Avenue. (Tel. Brook 72.)
- Alton, Mr. and Mrs. Thomas M.; 115 Moss Avenue. (Tel. Green 66.)
- Ames, Judge and Mrs. Josiah P.; 1132 Adeline. (Tel. Clay 832.) Thursday.
———Miss Elsa; Mr. Fletcher; Mr. James H.
- Ames, Mr. and Mrs. Everett; 1132 Adeline.
- Andruss, Mr. and Mrs. George H.; 4 Capp, corner Nicol Avenue, Fruitvale.
- Angus, Mr. and Mrs. William.; East 18th. (Tel. Spruce 431.) Wednesday.
———Miss Alice.
- Anthony, Mr. and Mrs. R. M.; 964 Eighteenth. (Tel. Res. 1671.)
- Archibald, Mr. James F. J.; 966 Eighteenth. (Tel. Brown 885.)
- Armes, Mr. and Mrs. Charles W.; 1201 West.
———George H.
- Armes, Mr. and Mrs. Charles W. Jr.; 1263 West. (Tel. Cedar 810.)
- Armes, Mrs. G. W.; Professor William D.; 1116 West. (Tel. Brown 86.)
- Arrowsmeth, Mr. W. H.; 1505 Brush.
- Audiffred, Mr. and Mrs. H.; 527 32d. (Tel. Cedar 281.) Wednesday.
———Miss Leontine A.; Albert H.
- Austin, Mr. George W.; 922 Thirty-fourth.
- Avery, Mr. and Mrs. M. H.; 574 Twelfth. (Tel. Black 381.) 1st & 3d Thursday.
- Aydelotte, Mr. and Mrs. J. H.; 463 East Eleventh. (Tel. Vale 593.) 3d Thursday.
- Ayer, Mrs. Hattle G.; 1018 Sixth Avenue. Tuesday.
———Richard B.; 953 Elghth.
- Ayres, Mr. and Mrs. Irvin; 1205 Oak. (Tel. Black 3001) 1st & 2d Tuesday.
———Mr. Albert D.; Dr. Chas. S.; Irvin Jr.; Romeyn.
- Ayres, Mr. and Mrs. Irvin; 1205 Oak. (Tel. Black 3001) 1st & 2d Tuesdays.
———Albert D.; Charles S.; Irvin Jr.; Romalne.

- Babcock, Mr. and Mrs. Allen H.; 1216 Webster. (Tel. Brown 111.)
 Backus, Mr. and Mrs. Oscar J.; 82 Monte Vista Avenue, near Wallsworth.
 —Miss Helen J.; Miss Edith; Oscar J. Jr.
 Bacon, Mr. and Mrs. H. D.; 960 Oak. (Tel. Main 763.)
 —Miss Carrie J.; Mr. Frank P.
 Badgley, Mr. and Mrs. William O.; 306 East 15th. (Tel. Vale 571.) Thursday.
 Bailey, Mr. and Mrs. W. H.; 1369 Jackson. (Tel. Black 891.) 1st & 2d Tuesday.
 —Miss Minnie; William H. Jr.
 Bain, Mr. and Mrs. R. B.; 1263 27th Ave. (Tel. Brook 124.) 1 & 2 Friday.
 —Robert B. Jr.; Frederick B.
 Baker, Mr. and Mrs. Charles F.; 86 Monte Vista Ave. (Tel. Black 1861.)
 Baker, Mr. F. W.; 563 Fifteenth. (Tel. Main 48.)
 Baker, Mr. and Mrs. G. W.; 172 13th, cor. Madison. 1st and 3d Wednesday.
 —Raymond. (Tel. Red 606.)
 Baker, Mr. and Mrs. Harry L.; 172 Thirteenth, cor. Madison. (Tel. Red 606.)
 Bakewell, Rev. Dr. and Mrs. John; 1219 Telegraph Ave. (Tel. Brown 852.)
 —Miss Ann S.; Miss Harriet B.; Benj.; Thos. V.; John Jr.; Walter B.
 Baldwin, Mrs. S. W.; 923 Linden, Vernon Heights.
 Ballard, Mr. and Mrs. John; Claremont, near Russ. (Tel. Red 2901.)
 —Frank M.
 Bangs, Mr. and Mrs. Franklin; 118 Ninth. (Tel. Brown 261.) Friday.
 —Miss Irene; Miss Gertrude; Miss Katherine.
 Banning, Mrs. Clara H.; 1219 Adeline. (Tel. Black 1441.)
 —B. Rudolf.
 Barker, Mr. and Mrs. Timothy L.; 1119 Castro. (Tel. Red 1831.)
 —Miss Mamy.
 Barrett, Mrs. Eliza J.; 483 Orchard. (Tel. Red 551.) Thursday.
 Barry, Mr. and Mrs. Edward; 1012 Adeline. (Tel. White 281.) Tuesday.
 —Miss Jennie; Miss Edna; Miss Letitia E.; Newton H.; Herbert M.
 Bartlett, Mr. and Mrs. Pliny; 1311 Franklin. (Tel. Clay 331.)
 —Miss Edna L.; Miss Grace E.; Mr. Ralph G.; Mr. Pliny V. G.
 Barton, Mr. and Mrs. Willard T.; 570 Oakland Avenue. (Tel. Black 3721.)
 Bates, Mr. and Mrs. Charles D.; 272 Euclid, cor. Jayne. (Tel. Brown 371.)
 —Miss Ada M.; Miss Ethel J.; Charles D. Jr.
 Baumgartner, Mr. A. F.; 51 Eighth. (Tel. White 911.)
 Baumgartner, Mr. A. C.; 700 Alice.
 Baxter, Mr. and Mrs. William S.; 1419 Myrtle. (Tel. Red 2754.) Wednesday.
 —E. Howard; Norman Day.
 Beatie, Mr. and Mrs. W. C.; 391 Orange Ave. (Tel. Green 474.) Vernon Heights.
 —Clifford C.
 Beck, Mrs. Eugene B.; 1339 Alice. (Tel. Black 2031.)
 —Miss Edith; Edwin L.; Herbert W.; Eugene B.
 Beck, Mr. and Mrs. Charles C.; 1339 Alice. (Tel. Black 2031.)
 Beckwith, Mr. John A.; 541 Caledonia Avenue. (Tel. White 216.)
 —Salo L.
 Beckwith, Dr. Ward M.; 1269 Twenty-third Avenue. (Tel. East 19.)
 Beebe, Mr. and Mrs. Chas. W.; 567 Seventeenth. (Tel. Cedar 227.) Monday.
 Belcher, Mr. and Mrs. Gilbert L.; 79E Moss Avenue. (Tel. Red 1921.)
 Belden, Mr. and Mrs. H. K.; SW. cor. Oak and Lake. (Tel. Black 226.)
 —Miss Louise; Miss Nadine. 3d and 4th Tuesday.
 Belgrano, Mr. and Mrs. Frank N.; 1062 7th Ave., East Oakland. Wednesday.
 Bell, Mr. and Mrs. Harmon; end of Oakland Ave., Piedmont. (Tel. Clay 521.)
 —Traylor W.. (Tel. Clay 521.) 1st and 3d Thursday.
 Bell, Mr. and Mrs. John T.; 1239 Linden. Tuesday.
 —Miss Alice M.; Stanley J.
 Bellingall, Mr. and Mrs. Peter W.; 1415 Filbert.
 —Miss Cora V.
 Bemis, Mr. and Mrs. C. C.; 1723 Nineteenth Ave. (Tel. Brook 170.) Tuesday.
 Bendel, Colonel and Mrs. Hermann;
 —Miss Evelyn; Miss Johanna; Hermann S.; Emil.
 Benjamin, Mr. and Mrs. Edward H.; 927 Filbert. (Tel. Red 3811.)
 Berlin, Mr. and Mrs. F. A.; High, near Vernon, Fruitvale.
 Bernays, Mr. and Mrs. P. H.; 491 Merrimac. (Tel. Green 763.) Tuesday.
 —Miss Edith; Mr. Dudley E.; Mr. Philip S.
 Bidleman, Mrs. Adelaide A.; Miss Claire; 1318 Jackson. (Tel. Cedar 866.)
 Bigelow, Mrs. Lucy E.; 1437 Chestnut. (Tel. Black 1501.)

- Bishop, Mr. and Mrs. A. W.; 1370 Franklin. Wednesday.
 Bishop, Mr. and Mrs. Edgar; 1165 West. (Tel. Black 1741.) Wednesday.
 Blake-Alverson, Mrs. M. R.; 1108½ Broadway, or 310 Thirteenth.
 Blake, Mrs. M. K.; 528 Eleventh. (Tel. Lake 161.) Wednesday.
 Blasdel, Mrs. H. G.; Orange Avenue, cor. East Twenty-sixth. Thursday.
 ———Miss F.; Miss L.; Henry G. Jr. (Tel. Vale 113.)
 Blethen, Mr. and Mrs. Eugene O.; 1032 Linden. (Tel. Cedar 885.) Tuesday.
 Bliss, Mr. and Mrs. John A.; Edwards and Telegraph Ave. (Tel. Main 182.)
 Blood, Mr. and Mrs. William F.; 976 East Twenty-ninth. (Tel. Vale 144.)
 ———Miss Adeline G.; Delos M.
 Blood, Dr. and Mrs. Warren H.; 1466 Eighth. (Tel. Lake 481.)
 Boalt, Mrs. John H.; 1003 12th, and Cloverdale, Cal., or Palace Hotel, S. F.
 ———Miss Alice Tevis.
 Boardman, Mr. and Mrs. William F.; 1315 Grove. (Tel. Black 431.)
 ———Clifford H.
 Bolton, Mr. and Mrs. A. E.; 1850 Telegraph Avenue. Wednesday.
 Bolton, Mrs. Elizabeth A.; 1850 Telegraph Avenue. Wednesday.
 Bon, Mrs. Chas. A.; 3699 Telegraph Ave. (Tel. Red 2091.) Tuesday.
 Bonnemort, Mr. and Mrs. Charles M.; 955 Jackson. Thursday.
 ———The Misses. (Tel. Red 3112.)
 Booth, Mr. and Mrs. Edward; 1214 Harrison.
 Borland, Mrs. Agnes; 1925 Webster. 2d and 3d Wednesday.
 ———Archibald; William J.
 Bornemann, Mr. and Mrs. Geo. C.; 1389 Harrison. (T. Black 1304.) 1st Tuesday.
 Bortee, Mr. and Mrs. David E.; 1681 Valdez. (Tel. Green 375.)
 ———Miss Melissa E.
 Bosley, Mr. and Mrs. William B.; 953 Market. (Tel. Black 2911.) Wednesday.
 Bouton, Mr. and Mrs. E. L.; 674 Sixteenth. (Tel. Pine 28.) Tuesday.
 Bowen, Mr. and Mrs. Charles R.; 1439 Market.
 Bowen, Mr. and Mrs. Henry A.; 932 Fourteenth. (Tel. Brown 171.)
 Bowles, Mr. and Mrs. P. E.; 317 Boulevard. (Tel. Black 781.) 1 & 2 Thursday.
 Bowman, Mr. and Mrs. Henry; 630 Ninth. (Tel. Cedar 141.)
 ———William J.
 Bradley, Dr. and Mrs. Ernest W.; 618 East Fourteenth. (Tel. Spruce 521.)
 Bradley, Mr. and Mrs. John T.; 364 Fourteenth. (Tel. Cedar 794.) Thursday.
 ———Miss Mary F.; Miss Lucy; Hiram T.
 Brayton, Mr. and Mrs. A. P.; 1167 Jackson. (Tel. Black 191.) Wednesday.
 ———Miss Louise C.; Albert P. Jr.; Edward L.; Lloyd T.
 Breck, Mrs. A. J.; 2003 Summit, corner Orchard.
 ———Miss Nellie B.
 Breck, Mr. and Mrs. Samuel; 483 Orchard. Thursday.
 Breed, Mr. and Mrs. Arthur H.; 2071 Webster. (Tel. Red 3181.) Monday.
 Briare, Mr. and Mrs. Richard M.; Hotel Metropole. (Tel. Main 180.)
 Brewster, Mr. and Mrs. C. U.; 1470 Ninth Avenue. (Tel. Vale 182.)
 Briggs, Mr. and Mrs. Leroy H.; 174 Perry, Vernon Heights. Monday evening.
 ———Miss; Mr. L. H. Jr. (Tel. Lake 983.)
 Brigham, Mr. and Mrs. Frank E.; 1007 Oak. (Tel. Black 331.) Tuesday.
 Brinkerhoff, Dr. G. Erwin; 582 Alblon. (Tel. Black 451.)
 Britton, Mr. and Mrs. John A.; 632 Wadsworth Avenue. (Tel. Main 422.)
 ———Miss Florence; Mr. Van Leer.
 Bromley, Mr. and Mrs. Edward Ray; 966 Sixty-third, Golden Gate.
 Bromley, Mr. and Mrs. John L.; 483 Merrimac.
 ———Miss Marion; Thomas L.
 Bromwell, Mr. and Mrs. L. L.; NE. corner Ninth and Madison.
 ———Percy; Harry.
 Brooks, Dr. and Mrs. W. E.; 565 Seventeenth. Thursday.
 Brown, Mr. and Mrs. Albert; 1387 Allee. (Tel. Red 1951.) Wednesday.
 ———Miss Alma M.; Miss Ada B.; Mr. Albert J.; Mr. Frederick L.
 Brown, Mr. and Mrs. Dudley C.; 564 Fifteenth.
 Brown, Mr. and Mrs. Harvey; 1228 Magnolia. Wednesday.
 Brown, Mr. Lyle M.; 1101 Adeline. (Tel. Black 2961.)
 Brown, Mr. and Mrs. Roland G.; 1389 Jackson. (Tel. Red 891.) Wednesday.
 ———Miss Florinne.
 Brown, Dr. and Mrs. Willam M.; 974 Center. Thursday and Monday.
 ———Miss Mollie H.; William M. Jr. (Tel. Green 932.)
 Browne, Mr. Harry R.; Tourraine Hotel. (Tel. Cedar 638.)
 Browne, Mr. and Mrs. Philo D.; 977 East Twenty-eighth.

- Browne, Mrs. Spencer C.; 433 Edwards. (Tel. Green 833.) 1 & 3 Wednesday.
 —Miss Lucy M.; Miss Florence E.
- Browne, Mr. and Mrs. Ross E.; 574 Thirty-fifth. (Tel. Cedar 638.)
- Buckland, Dr. and Mrs. Wallace O.; 1370 Franklin. (Tel. Black 2131.)
- Bulkley, Mrs. Kate A.; 541 Twenty-eighth. (Tel. Black 2221.) Friday.
- Bulkley, Mr. and Mrs. Milton; 541 Twenty-eighth. (Tel. Black 2221.)
- Bullock, Mrs. Margaret M.; Miss Ella; 970 Market.
- Bunce, Mr. and Mrs. E. E.; 4351 Piedmont. Thursday.
 —Miss Mary L.
- Bunnell, Prof. and Mrs. George W.; 1305 Telegraph Ave. (Tel. Blue 211.)
 —Miss Alice; Mrs. E. F.
- Burchard, Dr. and Mrs. Leonidas S.; 318 Nineteenth. (Tel. Black 2121.)
- Burdick, Mr. and Mrs. George H.; 1195 Jackson.
- Burnham, Mrs. P. Maria; Mr. Lee C.; 1017 Madison.
- Burrell, Mr. and Mrs. Alfred W.; 1818 Telegraph Ave. 1st and 4th Thursday.
 —Miss Grace W.; Irving H.; Alfred Ray. (Tel. Black 851.)
- Butters, Mr. and Mrs. Henry A.; "Alta Vista," Hillside Avenue, near Oakland Avenue, Piedmont. (Tel. Black 1791.) Wednesday.
- Cadman, Mr. and Mrs. John O.; 1677 Valdez. (Tel. Clay 371.) Thursday.
- Cahill, Mr. and Mrs. Patrick; 1012 Fifty-sixth, Golden Gate Station.
 —Wendell E.
- Callaghan, Mr. and Mrs. C. W.; 1480 Fruitvale av. (Tel. Vale 335.) Fruitvale.
- Campbell, Mr. and Mrs. Donald Y.; 480 Orchard. (Tel. Red 1541.) Wednesday.
- Campbell, Miss Jessie; 480 Orchard. (Tel. Red 1541.) Wednesday.
- Campbell, Mr. Fred M.; 1260 Webster.
- Campbell, Mr. and Mrs. John C.; 1084 Twelfth. (Tel. Red 1581.) Thursday.
- Capwell, Mr. and Mrs. Harris C.; Piedmont. (Tel. Brush 958.) 1st Friday.
- Carlton, Dr. and Mrs. Harry P.; 716 Nineteenth. (Tel. Cedar 40.)
- Carman, Mr. and Mrs. Ambrose S.; 1014 Sixteenth. (Tel. Red 2541.)
- Carman, Mr. and Mrs. Clyde D.; 1242 Linden. (Tel. Clay 561.)
- Carmany, Mr. and Mrs. Cyrus W.; Thirteenth Ave., ½ mile east of Hopkins.
- Carmany, Mr. John H.; Thirteenth Avenue, one-half mile east of Hopkins.
- Carrick, Mr. and Mrs. David S.; 602 East Fifteenth.
- Carter, Mr. and Mrs. George A.; 614 Fifteenth. (Tel. Pine 220.)
- Cassey, Mr. and Mrs. William J.; 1031 Filbert.
- Caulfield, Mr. Alban B.; 1445 Myrtle. (Tel. Cedar 813.) Thursday.
 —Miss Elsie H.
- Cavalli, Mr. and Mrs. Geo. F.; 719 Nineteenth. (Tel. Cedar 995.) Tuesday.
- Chabot, Mrs. A.; 104 East Fifteenth. (Tel. Ash 891.)
 —Miss Ellen H.
- Chabot, Mrs. Emelle M.; 1020 Madison.
 —Miss Claire; Miss Josephine E.; Miss Katherine.
- Chadbourne, Mrs. Mary E.; 549 Alblon.
- Chamberlain, Dr. and Mrs. N. H.; 1419 Elghth Avenue. (Tel. Spruce 641.)
- Chamberlain, Mr. and Mrs. Richard H.; 41 Bella Vista Ave. (Tel. Brook 401.)
- Chandler, Mr. and Mrs. C. A.; 1920 13th Avenue. (Tel. Brook 65.) Thursday.
 —Miss Helen L.
- Chapman, Mr. and Mrs. Melvin C.; 532 Twenty-third. (Tel. Pine 651.)
- Chapman, Mr. and Mrs. Truman F.; 120 East Fourteenth.
 —Miss Elizabeth; Charles C.
- Chapman, Professor W. W.; 414 Eleventh. Every day except Sunday.
- Chase, Mr. and Mrs. George; 202 East Ninth. (Tel. Vale 601.)
 —Albert B.; George M.
- Chase, Mr. and Mrs. Quincy A.; 2065 Webster. (Tel. James 371.) 2 & 4 Monday.
 —Miss Helen E.; George Q.
- Chesebrough, Mr. and Mrs. Henry C.; 408 Orange, near Perry. (Tel. Main 168.)
- Chickering, Mr. and Mrs. William H.; 970 Sixteenth. (Tel. Black 1401.)
 —Miss Emily; Miss Pattle; Mr. Allen L.; Mr. Roger.
- Childs, Mr. and Mrs. William A.; 457 Twenty-sixth.
 —Miss May F.; Mr. William R.
- Chubbuck, Mr. and Mrs. Samuel W.; 1912 Broadway. (Tel. Lake 262.)
- Clark, Mr. and Mrs. Carlton H.; 768 Nineteenth. Thursday.
- Clark, Mr. and Mrs. Frederick H.; 828 Myrtle.
- Clay, Mr. and Mrs. C. C.; East Fourteenth, cor. 27th Avenue. (Tel. Ash 731.)
 —Phillip J.
- Clay, Mr. and Mrs. Harrison; 1004 Tenth. (Tel. Red 1962.)

- Clement, Mrs. E. B.; 1703 Telegraph Ave. (Tel. Red 851.) Tuesday.
 —Miss Kate A.; Alpheus W.; Gerard.
- Clift, Mr. and Mrs. Frederick C.; 656 Walsworth. (Tel. Cedar 181.)
- Clift, Mrs. William; 633 San Pablo Avenue. (Tel. Lake 441.)
 —Miss Elizabeth B.; Miss Jean.
- Clisby, Mr. and Mrs. Seth; 922 Tenth.
 —Miss Carrie B.; Mr. S. William.
- Cockroft, Mr. and Mrs. L. F.; 385 Fairmount Avenue, nr. Pearl. (Tel. Red 3971.)
- Coffin, Mr. and Mrs. Albert F.; 255 Perry. (Tel. Black 1901.)
 —Miss Alice W.; Mr. Everett M.
- Coghill, Mr. and Mrs. T. B.; 1304 Jackson. (Tel. Black 601.) Wednesday.
 —Stanley; Edward S.
- Colby, Prof. and Mrs. G. E.; Claremont. (Tel. Dana 1651.) 1st & 2d Thursday.
- Cole, Mr. and Mrs. Leander G.; 1545 Webster.
- Collins, Mr. and Mrs. D. Edward; 1388 Harrison. (Tel. Red 841.)
- Collins, Mr. and Mrs. George H.; 552 Sycamore.
 —Miss Charlotte L.; Miss Pauline.
- Comstock, Mrs. Louise; 1030 Peralta, Glen Echo, Piedmont. Friday.
- Condit, Rev. and Mrs. I. M.; 1390 Webster.
- Conklin, Mr. and Mrs. F. G.; 1326 4th Ave. (Tel. Vale 821.) Wednesday.
 —Miss Alice J.; Mr. James F.
- Connelley, Mr. and Mrs. H. R.; 403 Telegraph Ave. (Tel. Cedar 315.) Tuesday.
 —D.
- Conners, Mr. John F.; 1209 Jefferson. (Tel. Red 281.)
- Connelly, Miss Alice B.; 1264 12th Ave., East Oakland. 1st Wednesday.
- Conners, Miss Mollie E.; Miss Margaret; 117 Thirteenth. Wednesday.
- Coogan, Mr. and Mrs. Timothy C.; 1217 Filbert. (Tel. Red 1491.)
 —Miss May E.; Albert J.
- Cooks, Mr. and Mrs. Louis; 1524 Eighth. Thursday.
 —Miss Olga.
- Cooke, Mrs. Harriet E.; 1227 Linden. (Tel. Black 1371.)
- Cooke, Mr. and Mrs. William E.; 1227 Linden. (Tel. Black 1371.)
- Cooper, Mr. and Mrs. F. T.; Haywards, Alameda County, Cal.
- Cope, Mr. and Mrs. George W.; corner Lee and Jayne Ave. (Tel. Cedar 266.)
 —Miss Grace P.; Miss Hazel.
- Cornwall, Mr. and Mrs. A. F.; Adams, near Lee. Vernon Heights.
- Costigan, Mr. and Mrs. J. M.; 1305 Franklin. (Tel. Black 581.)
- Coyle, Mrs. Hugh; 103 East Fourteenth, corner Second Avenue.
 —John B.
- Craig, Mr. and Mrs. Hugh; Vernal Avenue. (Tel. Lake 953.) Thursday.
 —Miss Evelyn; Miss Marjorie; Miss Jessle A.; Roy H.; Donald.
- Cramer, Mr. and Mrs. A. E. H.; 619 Sixteenth. (Tel. Blue 21.)
- Crane, Mr. and Mrs. William W.; 1721 Thirteenth. (Tel. Brook 76.)
- Crawford, Dr. and Mrs. A. K.; Twelfth and Filbert. (Tel. Pine 951.)
- Creed, Mrs. W. H.; 577 Hobart, near San Pablo Avenue. (Tel. Clay 261.)
 —Clarence L.; Will H.
- Crellin, Mr. and Mrs. Thomas; 1394 Alice, corner Durant (Tel. Black 2471.)
 —Miss Mona L.,
- Crellin, Mr. and Mrs. T. Stanley; 1394 Alice. (Tel. Black 2471.)
- Crellin, Mr. and Mrs. T. Arthur; 1361 Jackson (Tel. Clay 191.)
- Crist, Mr. and Mrs. Robert F.; 1061 East Fourteenth. Thursday.
 —Miss.
- Crist, Mrs. G. F.; Miss Clara C.; Mr. Fritz G.; Mr. Jullus A.; 1053 East 14th.
- Crittenden, Mrs. James L.; 627 San Pablo Avenue. Thursday.
 —Miss Nina; Mr. Alfred; Mr. Garrison.
- Crowell, Miss Mabel; 574 Twelfth. (Tel. Black 381.) 1st and 3d Thursday
 —Clarence.
- Crowley, Dr. and Mrs. D. D.; 1164 Alice. (Tel. Main 207.)
- Cullen, Mr. and Mrs. W. O.; 1319 Tenth Avenue.
- Cumberson, Mr. and Mrs. Charles E.; 1383 Harrison. (Tel. Green 991.)
 —Perry T.
- Cunningham, Dr. and Mrs. A. L.; 1417 Grove, cor. Sixteenth. (Tel. Black 1691.)
- Cunningham, Mr. Harry L.; 718 Seventeenth.
- Cushing, Mrs. John; 1209 Clay. (Tel. Green 416.)
- Cushing, Mr. and Mrs. Henry D.; 1071 Brush. (Tel. White 310.)
- Curtiss, Mr. and Mrs. Gilbert L.; 310 East Seventeenth. (Tel. Brook 571.)

- Cutting, Mr. and Mrs. Francis; 1404 Harrison. (Tel. Black 491.)
 Cuvellier, Mr. and Mrs. B. Charles; 1223 Union. Wednesday.
 —Miss Jeannette; Charles.
 Dam, Mrs. Lucy E.; 493 Twenty-third.
 Dames, Mr. and Mrs. W. W.; 1219 Harrison. Wednesday.
 Dargie, Mrs. Eliza G.; 267 Ninth. (Tel. Red 271.)
 —Miss Annie R.
 Dargie, Mr. and Mrs. Thomas T.; Hotel Crellin.
 Dargie, Mr. and Mrs. W. E.; East Twelfth and Boulevard Terrace. Wednesday.
 —William E. Jr. (Tel. East 13.)
 Davis, Mr. and Mrs. Albert G.; 1225 Adeline. (Tel. Cedar 171.)
 Davis, Mr. and Mrs. Judson M.; 1380 12th Ave. (Tel. Vale 41.) Wednesday.
 Davis, Mr. and Mrs. William R.; N. W. cor. Prospect Avenue and Summit.
 Dean, Mr. and Mrs. Elisha B.; 1219 Grove. (Tel. Red 2503.)
 Dean, Mrs. Emily; Mr. James B.; 1325 Jackson. Wednesday.
 Dean, Mr. John E.; 559 Knox Place.
 De Fremery, Mr. and Mrs. W.; Prospect Ave. (Tel. White 341.) Wednesday.
 —Misses Abby; Eleanor; Susan; Virginia; Mr. W. C. B.
 De Golia, Mr. and Mrs. Darwin C.; 511 Hobart. (Tel. Black 2402.) Thursday.
 De Golia, Mr. and Mrs. George E.; 1390 Harrison. (Tel. Red 496.) Wednesday.
 —Miss Nolle.
 Denison, Mr. and Mrs. Adna A.; 2315 Peralta, near Thirty-sixth.
 Dennison, Mrs. Eli S.; 953 Eighth. (Tel. Black 831.)
 —Harry.
 Derby, Mr. and Mrs. Augustus B.; East 14th. cor. 28th Ave. (Tel. Vale 122.)
 Derby, Mrs. Nancy M.; East 14th. cor. 28th Avenue, Fruitvale.
 Derby, Mr. and Mrs. Richard; 570 Oakland Av., Linda Vista Ter. (T. Black 3726.)
 DeTroost, Mr. and Mrs. George L.; 1098 Fifty-fourth. (Tel. White 474.)
 Dewing, Mr. and Mrs. Archibald A.; 275½ East Twelfth. Tuesday.
 Dick, Mr. and Mrs. Byron C.; 1432 Franklin. (Tel. Green 727.)
 Dietz, Mr. and Mrs. Alfred C.; 5403 San Pablo Avenue, opposite Central Ave.
 —Miss Nellie P.; Miss Alice; Charles L. (Tel. Red 3474.)
 Dille, Rev. Dr. and Mrs. E. R.; 1227 Myrtle. (Tel. Red 1281.)
 Dingee, Mr. and Mrs. William J.; "Fernwood," and 1882 Washington. S. F.
 Dingley, Mrs. H. B.; 876 East Fifteenth, Fruitvale. (Tel. Vale 23.)
 —Miss Adelaide; Herbert H.; Willard E.
 Dingley, Mr. Charles L.; Fruitvale Avenue, near East Fourteenth.
 Dodge, Dr. Albert H.; 1182 East Fourteenth. (Tel. Vale 481.)
 Dodge, Mr. and Mrs. Clinton G.; 1271 Seventh Avenue. (Tel. Brook 38.)
 Dodge, Mr. and Mrs. S. M.; 1275 Sixth Avenue. (Tel. Spruce 981.) Thursday.
 —Miss Alice B.; Henry A.
 Dow, Dr. and Mrs. Edgar L.; 447 Vernon, SW. cor. Perry. (Tel. Red 1901.)
 Dow, Mr. and Mrs. W. A.; 1270 Twenty-third Ave. (Tel. Spruce 741.) Tuesday.
 —Miss M. B.
 Downing, Mr. and Mrs. O. P.; 1204 Harrison.
 Dredge, Mr. and Mrs. Theo. F.; 208 Adams, near Lee. (Tel. Red 3161.)
 Driscoll, Mrs. J. M.; 1405 Webster. (Tel. White 251.) 1st and 3d Wednesday.
 —Thomas A.
 Dukes, Mrs. Harrison C.; 156 Claremont Ave., near Summer. (Tel. Red 1975.)
 Dukes, Dr. Charles A.; Forty-ninth and Maple. (Tel. Red 1975.)
 Dukes, Dr. Harry C.; 1270 Twenty-third Avenue.
 Dunham, Miss; Miss Ruth; Oakland.
 Dunn, Dr. and Mrs. John M.; 569 Albion. (Tel. Black 2256.) Thursday.
 Dunsmoor, Mr. and Mrs. C. H.; 584 Thirty-fifth. (Tel. Clay 396.) Friday.
 —Miss Grace O.
 DuVal, Mr. and Mrs. W. M.; 1259 Alice. (Tel. Clay 551.)
 Dyer, Mrs. Ellen I.; Miss Edith; 1383 Alice. (Tel. Red 966.)
 Earl, Mr. and Mrs. Guy C.; 10 McClure. (Tel. Black 2291.)
 Eastland, Mr. and Mrs. Alfred T.; Hotel Metropole.
 —Miss Josie.
 Eaton, Dr. and Mrs. G. L.; 1425 6th Ave. (Tel. Pine 461.) 1 and 2 Wednesday.
 Edwards, Mr. and Mrs. Ambrose F.; 1113 Linden. (Tel. Black 2763.)
 Edwards, Dr. and Mrs. C. O.; 3989 Howe. (Tel. Black 4071.) 1 and 3 Tuesday.
 Edwards, Mr. David S.; "Alta Vista," Hillside Avenue, Piedmont.
 Edwards, Professor and Mrs. George C.; 1568 Webster. (Tel. Black 2261.)
 —George C. Jr.
 Eibach, Mr. and Mrs. Charles; 976 Chester. 2d Tuesday.
 —Miss Helen; Miss Annie.

- Eliason, Mr. Horace D.; 752 Sixteenth. (Tel. Pine 229.)
 Ellsworth, Mr. and Mrs. Oliver; 1244 Linden. (Tel. Black 1491.) 2d & 4th Wed'y.
 Elsey, Mrs. Charles; 653 Eleventh, cor. Grove. (Tel. Cedar 147.)
 —Miss Charlotte; Mr. Fred T.; Mr. Charles Jr.
 English, Miss M.; Alder Farm, Fruitvale.
 English, Mr. and Mrs. John Martin; 52 Eleventh.
 —Miss Ada M.; Fred B.; John M. Jr.
 English, Mr. and Mrs. Warren B.; 1268 Harrison.
 —Warren B. Jr.; Norris.
 English, Mr. and Mrs. William D.; 128 Tenth.
 —William D. Jr.
 Engs, Mr. and Mrs. Edward W.; 287 Adams, nr. Perkins. (Tel. White 191.)
 Enos, Dr. M. M.; Abrahamson Bldg., 13th & Broadway. (Tel. Brown 22.)
 Esterle, Mr. A. M.; Thirteenth and Washington.
 Evans, Mr. and Mrs. J. W.; 304 East Fourteenth. (Tel. Vale 575.) Friday.
 Everett, Mr. and Mrs. Edward; 719 Eighth.
 Everett, Mr. and Mrs. S. L.; 1210 Tenth. (Tel. Pine 576.) Wednesday.
 —Miss Marjorie; Wallace W.
 Evers, Mr. and Mrs. Henry; 424 San Pablo Ave. (Tel. Red 2561.) Wednesday.
 Evers, Mr. and Mrs. Harry Jr.; 614 San Pablo Avenue. Wednesday.
 Everson, Mr. and Mrs. W.; 1269 Filbert. (Tel. Red 1361.) 2d and 4th Friday.
 —Miss; Miss Marion R.; Wallace R.
 Ewer, Dr. Edward N.; 517 Hobart. (Tel. Red 1216.)
 Ewing, Mr. and Mrs. J. Cal.; 214 Twelfth. (Tel. Blue 11.)
 Fairchild, Mr. and Mrs. George E.; 1305 Madison. (T. Black 31.) 2d Thursday.
 —Miss Emilie C.
 Farnham, Mrs. E. C.; 724 Fourteenth. (Tel. Black 1821.)
 Farnum, Mr. and Mrs. John E.; 558 Twenty-third. 2d Tuesday.
 —Eugene M.; Sylvanus C.
 Fearn, Dr. and Mrs. John; 1165 Clay. (Tel. Red 1181.)
 —Miss Ellen; Dr. John R.; 570 Hobart. (Tel. Clay 121.)
 Feight, Mr. and Mrs. A. V.; 1163 Alice.
 Fellows, Mr and Mrs. Park; 1877 Webster.
 Ferrer, Mr. and Mrs. M. Y.; 5728 Telegraph Avenue, Alden Station.
 —Miss Eugenia M.; Miss Amella; Ferdinand F.
 Fine, Dr. and Mrs. Andrew; 1020 Jackson. (Tel. Black 3111.) Tuesday.
 Fisher, Mr. and Mrs. G. W.; Hotel Albany. (Tel. Pine 356.) 1st Thursday.
 Fitzgerald, Mr. and Mrs. E. J.; 762 Sixteenth. (Tel. White 933.) Thursday.
 Fitzgerald, Mrs. K.; 313 Fourteenth. (Tel. Red 2171.)
 —Miss Margaret; Robert M.
 Flint, Mr. and Mrs. Edward D.; 467 Fairmount Avenue. (Tel. Brush 981.)
 Flint, Mr. and Mrs. E. P.; 447 Orange Avenue, corner Perry. (Tel. White 331.)
 —Miss Alice M.
 Flint, Miss Annie K.; 1269 Castro. (Tel. Pine 21.) Monday.
 —Charles W.; Elijah T.; Howard.
 Flint, Mr. George B.; 550 Hobart. (Tel. Black 931.)
 Folger, Mrs. Ellen; 1308 Jackson. (Tel. Black 1751.) Wednesday.
 —Roy S.
 Folger, Mr. and Mrs. Ernest R.; 1224 Webster. (Tel. Red 421.)
 Folger, Mr. and Mrs. J. Athern; 1308 Jackson.
 Folkers, Mr. and Mrs. J. H. A.; 915 Myrtle. (Tel. Brown 166.)
 —Miss Addie; August.
 Foote, Mr. W. W.; Mr. Richard; 1154 Brush. (Tel. Main 133.)
 Foote, Mr. Henry G.; 1444 Chestnut. (Tel. Bush 916.)
 Fore, Mr. and Mrs. Charles W.; 1414 Franklin. (Tel. Black 3041.) Thursday.
 —Miss; Miss Genevieve; Miss Ione; Miss Natalie.
 Fox, Judge and Mrs. Charles N.; 1057 Market. (Tel. Red 3021.)
 —Miss Ida E.
 Fraser, Rev. and Mrs. Thomas; 916 Myrtle. (Tel. Black 1708.)
 —Miss Julia.
 Frear, Rev. and Mrs. Walter; 1461 Tenth Avenue. (Tel. Brook 624.)
 —Miss Henrietta; Miss Mary; Miss Caroline.
 Freeman, Mr. and Mrs. Eugene M.; 1019 Linden. (Tel. Main 674.)
 —Ford.
 French, Dr. H. W.; 1475 Tenth Avenue. (Tel. Green 431.)
 French, Mr. and Mrs. John D.; 1475 Tenth Avenue. (Tel. Vale 181.) Tuesday,

OAKLAND LIST.

- Frick, Judge and Mrs. A. L.; 1643 Broadway. (Tel. Red 2781.)
 Friend, Mr. and Mrs. William H.; 222 Eleventh. (Tel. Clay 131.) Friday.
 ————Roger B.; William Nathan.
 Fry, Mr. Willis B.; Miss Emma B.; Miss Elsie B.; 330 Prospect Avenue.
 Gage, Mr. and Mrs. David; 474 Merrimac. (Tel. Green 761.)
 ————Edward C.; Henry D.
 Gage, Mr. Stephen T.; 1300 Harrison. (Tel. Grove 471.)
 ————Miss Mabel T.; George C.
 Gaillard, Mr. and Mrs. Charles J.; 304 East Twentieth. 1st Wednesday.
 Garber, Judge and Mrs. John; Claremont Avenue. (Tel. Red 1781.) Thursday.
 ————Miss; Miss Lida J.; Mr. Joseph B.
 Gardiner, Mr. and Mrs. James T.; 524 Jones. (Tel. Green 89.) Thursday.
 ————Miss Helen T.; Miss Miriam B.; William C.
 Gardiner, Mrs. Thomas; 1376 Nineteenth Avenue. (Tel. Vale 303.)
 ————Miss Florene A.; Thomas M.
 Gardiner, Mr. and Mrs. C. H.; 1370 19th Ave. (Tel. Vale 302.) 2 and 3 Thurs.
 Garlick, Mr. and Mrs. Joshua P.; 649 Oakland Avenue. (Tel. Red 3494.)
 Garthwaite, Mr. Harry P.; 391 Fairmount Avenue, near Pearl.
 Garthwaite, Mr. and Mrs. W. W.; 641 El Dorado, Linda Vista Terrace.
 ————Miss Helen; M. J. W. (Tel. Red 1861.)
 Gaskill, Mr. and Mrs. De Witt C.; 1395 Harrison. (Tel. Cedar 151.) Thursday.
 Gaskill, Dr. Percy D.; 1395 Harrison. (Tel. Cedar 151.)
 Gelette, Mr. and Mrs. W. D.; 122 East Twelfth. (Tel. Vale 941.)
 ————Miss Mabel R.
 Gibbs, Mr. and Mrs. William C.; 408 Plymouth. (Tel. Main 177.)
 ————Miss Harriet E.; Alfred K.
 Gelwicks, Mrs. G. W.; Mr. Daniel W.; 1009 Madison.
 Ghirardelli, Mr. and Mrs. Joseph; 1423 Market. (Tel. Red 1451.)
 Gibson, Mr. and Mrs. C. A.; 1226 Fruitvale Ave. (Tel. Vale 632.) 1 & 4 Thurs.
 Gibson, Judge and Mrs. E. M.; 1410 Franklin. (Tel. Brown 725.)
 ————Miss Grace; Miss Clara N.
 Gibson, Mr. and Mrs. Walter D. K.; Fruitvale Avenue, near Blossom.
 Gibson, Mr. and Mrs. W. E.; 1750 Myrtle. (Tel. Pine 237.) Friday.
 Gier, Mr. and Mrs. Theo.; 913 Magnolia. (Tel. Clay 606.) Friday.
 Gilbertson, Mr. and Mrs. John; 594 Thirty-fourth. (Tel. Brown 663.)
 ————Miss Grace E.; Dr. James C.
 Gilcrest, Mr. and Mrs. John; 748 Oakland Avenue. (Tel. White 561.)
 Gilman, Dr. and Mrs. S. M.; 462 Prospect Avenue. (Tel. Cedar 32.)
 Gilman, Dr. and Mrs. Charles D.; 462 Prospect Avenue. (Tel. Cedar 32.)
 Gilpin, Mr. and Mrs. Z. T.; 1954 Webster. (Tel. Brown 781.) Thursday.
 Ginn, Mr. and Mrs. Frederick B.; 670 Thirteenth. Monday.
 Glascock, Mr. and Mrs. John R.; 829 Jackson, corner Sixth.
 Gleason, Mr. and Mrs. Ronald P.; 1468 Grove. (Tel. Red 2518.)
 Glenn, Mr. and Mrs. Alex. G.; 1305 Twenty-seventh Avenue. (Tel. Vale 281.)
 Glenn, Mr. and Mrs. John Q.; 1311 Twenty-seventh Avenue. Fruitvale.
 Goodall, Captain and Mrs. Charles Miner; 150 Lake. (Tel. Red 3001.)
 ————Charles F.; Irving W.
 Goodall, Mrs. Edwin; 1317 Jackson. (Tel. Main 795.) Tuesday.
 ————Miss Eleanor F.; Arthur.
 Goodale, Dr. and Mrs. John R.; 949 Union. (Tel. Lake 693.) Monday.
 Goodfellow, Mrs. M. J.; Miss Bessie; 1353 Webster.
 Goodfellow, Mr. and Mrs. W. S.; 923 Fifth Ave. (Tel. Vale 931.) Wednesday.
 ————Miss Marion; Mr. Arthur; Mr. Hugh.
 Goodman, Mr. George; 576 William.
 Gordon, Mr. and Mrs. Harry F.; 1265 Harrison. (Tel. Black 2101.)
 Gordon, Mr. and Mrs. John; 1166 Tenth. (Tel. Lake 211.) 2d and 4th Friday.
 Gorrill, Mr. and Mrs. R. W.; Hillside Avenue. (Tel. Brush 956.) 1 and 3 Wed.
 Gould, Mr. and Mrs. C. B.; 83 Moss Avenue. Linda Vista Terrace.
 ————Miss Gertrude. (Tel. Red 2746.)
 Gove, Mr. and Mrs. Charles A.; 1506 Ninth. (Tel. Grove 167.)
 Gowell, Mr. and Mrs. Orrin; 676 Thirteenth. 2d and 3d Wednesday.
 ————Frank B. (Tel. Red 361.)
 Gowing, Mr. and Mrs.; Hillside Avenue, Piedmont. (Tel. Brush 956.)
 Grandjean, Mr. and Mrs. Henry; 910 East 24th, Oakland. Thursday.
 ————Miss Estelle; Miss Berthe; Mr. Eugene H. (Tel. Vale 172.)
 Grant, Mr. and Mrs. George E.; 1253 Third Avenue.
 Grant, Mr. and Mrs. Geo.; 21st Ave. and East 28th. (Tel. Brook 144.) Wed'y.
 ————Kenneth.

- Grave, Mr. and Mrs. Joseph; 870 Henry.
 Graves, Mr. and Mrs. W. H. H.; 1220 Linden. (Tel. Lake 606.) 1 & 3 Thurs.
 -----Walter Huddleston.
 Gray, Mr. George B. M.; 1766 Ninth Ave., cor. 28th. (Tel. Brook 134.)
 Gray, Mr. and Mrs. George D.; 758 Tenth. (Tel. Red 61.)
 -----Miss Elizabeth; Miss Mabel T.
 Gray, Mr. and Mrs. Giles H.; 754 Tenth. (Tel. Black 131.)
 Gray, Mr. and Mrs. Roscoe S.; 1427 Eighth Avenue. (Tel. Ash 641.)
 Grayson, Mr. and Mrs. George W.
 Gregory, Mr. and Mrs. Adolf; 1065 Washington. (Tel. White 131.) Thursday.
 Green, Mr. and Mrs. M. J.; 1458 Broadway, and Menlo Park, Cal. 2 & 4 Wed.
 Greenwood, Mr. and Mrs. Geo. D.; S. W. cor. Jackson & 19th. (Tel. Red 2471.)
 Greenwood, Mr. and Mrs. Frank M.; 99 Montecito Av. (Tel. Red 3166.)
 Griffith, Mr. and Mrs. W. Edwin; 568 Twenty-fifth. 1st and 2d Monday.
 Griffith, Mr. and Mrs. W. Gordon; 1165 Sixteenth.
 Grimwood, Mr. and Mrs. A. D.; Twenty-sixth Avenue and East Fourteenth.
 -----Miss Emma P.; Frederick W.; Bryant J.
 Gross, Mr. and Mrs. George E.; 1340 Kirkham.
 Gunn, Mr. and Mrs. S. Herbert; 122 Ninth.
 Hackett, Captain and Mrs. Edward; 1303 Jackson. Wednesday.
 -----Walter L.
 Hackett, Dr. Samuel A.; 513 Nineteenth.
 Hadley, Mr. and Mrs. M. L.; 3763 Piedmont Ave., near Moss Ave. (Tel. Clay 91.)
 Haight, Miss Jeannette C.; 1201 Alice. (Tel. Black 481.) Wednesday.
 -----Louis M.
 Hall, Mr. and Mrs. E. M.; 110 East Twelfth. (Tel. Vale 891.) Wednesday.
 -----Miss Harriet M.
 Hall, Mr. and Mrs. E. M., Jr.; 1211 Fifth Avenue. (Tel. Vale 801.)
 Hall, Mr. Frederick W.; 1409 Grove. (Tel. Brown 211.)
 Hall, Judge and Mrs. Samuel P.; 1184 Fourteenth. (Tel. White 381.)
 Hall, Mr. and Mrs. W. M.; 216 Thirteenth. (Tel. Black 3691.) Tuesday.
 Halsted, Mr. and Mrs. J. Manderville; 1312 Myrtle. Wednesday.
 Hamilton, Mrs. C. F.; 1165 Jackson. (Tel. Red 191.)
 Hamilton, Mr. and Mrs. W. C.; 469 East Eleventh. 1st and 3d Friday.
 -----Miss Mabel C.
 Hamilton, Mr. and Mrs. W. H. H.; 1325 Sixteenth Avenue. Wednesday.
 -----Milton L.
 Hamilton, Mr. and Mrs. Wm. T.; 401 Vernon Ave., near Perry. (Tel. Blk 3422.)
 Hamlin, Dr. and Mrs. O. D.; 1163 Brush. (Tel. Green 121.)
 Hammer, Mr. and Mrs. George; 1265 27th Ave., Fruitvale. (Tel. Vale 655.)
 Hammond, Mr. and Mrs. Richard H.; 829 Grove.
 Hampton, Mr. and Mrs. John C.; 1389 Alice. (Tel. Black 1951.)
 Hanford, Mr. and Mrs. James M.; 1205 Peralta. (Tel. Black 1596.)
 -----Miss Elizabeth J.; Mr. Joseph W.; Mr. Robert C. D.; Mr. Jas. M. Jr.
 Hanson, Mr. and Mrs. Wm. H.; Redwood City.
 Hardy, Mr. and Mrs. George F.; 254 Twelfth.
 Hardy, Mr. and Mrs. Lowell, Jr.; 606 East 24th. (Tel. Spruce 564.) Wednesday.
 -----G. M.
 Hardy, Dr. Summer, 332 Prospect. (Tel. Pine 35.)
 Hardy, Mr. Tracy S.; 2429 Piedmont Avenue. (Tel. Lake 961.)
 Hardy, Mr. William B.; 332 Prospect Avenue.
 -----Charles; Samuel P.; Wright B.
 Harmon, Mr. and Mrs. A. K. P.; East 14th and 28th Ave. (Tel. Brook 381.)
 Harms, Dr. and Mrs. M. F. E.; 944 Fifty-fifth. Thursday.
 Harries, Mr. and Mrs. William H.; 1361 Jackson. 1st Tuesday.
 -----Miss Reta; Harry J.
 Harrold, Mr. and Mrs. Frank K.; 1341 26th Avenue. (Tel. Vale 651.) Wed.
 -----Miss Celia A.; Miss Emelle E.; Herbert F.
 Harrold, Mr. and Mrs. James H.; 1305 East Sixteenth. (Tel. Vale 162.)
 Harrold, Mrs. Sarah; 1307 East Sixteenth. (Tel. Brook 161.)
 -----Miss Mary; Miss Elizabeth C.
 Harrub, Mr. and Mrs. W. B.; 568 Twenty-fifth. (Tel. Red 2521.)
 Hart, Mr. and Mrs. Adebart.
 Hatch, Mr. and Mrs. Charles E.; 1372 Harrison. 1st and 3d Friday.
 -----Miss Florence E.; Charles.
 Hathaway, Mrs. Charles W.; Sycamore Park, San Lorenzo, Cal. Friday.
 -----Miss.

OAKLAND LIST.

- Hathaway, Mr. and Mrs. Edmund; 1264 Harrison. (Tel. Brown 758.)
 —Miss Alice.
- Hathaway, Mr. and Mrs. Frederick M.; 481 Orchard. (Tel. Green 782.)
- Haven, Mr. and Mrs. Charles D.; 1074 Eighth. (Tel. Grove 791.) Monday.
 —Miss Caroline L.
- Haven, Mr. and Mrs. Fred L.; 177 East Fourteenth. (Tel. Ash 661.) Tuesday.
- Haven, Mr. and Mrs. James M.; 1329 Harrison. (Tel. Brown 995.) Wednesday.
 —Miss Mattie E.; P. A.
- Haven, Mr. and Mrs. William P.; 924 Adeline.
- Havens, Mr. and Mrs. Albert W.; 135 Vernon. (Tel. Clay 671.)
 —Miss Marietta B.
- Havens, Mr. and Mrs. C. M.; 970 Jefferson. Thursday.
- Havens, Miss E. M.; 528 Eleventh. (Tel. Main 519.) Monday.
- Havens, Mr. and Mrs. Frank C.; Bonita Avenue, Piedmont. (Tel. Red 3901.)
 —Harold.
- Havens, Mr. and Mrs. Wickham; 287 Adams, Vernon Heights.
- Havens, Mrs. H. H.; 528 Twelfth. (Tel. Lake 161.) Monday.
 —Miss Ethel M.; Henry H.
- Havens, Mr. Henry Roscoe; 1083 Clay.
- Haviland, Mr. and Mrs. P. A.; 672 Twenty-fifth.
- Hawley, Mr. and Mrs. George T.; Prospect Ave., cor. Hawley. (Tel. Clay 281.)
 —Miss Imogene S.; Miss Caroline E.; Miss Adelaide I.
- Hawley, Mr. and Mrs. M. J.; 1351 Madison.
- Hayden, Mr. and Mrs. Bruce; 1228 Madison. (Tel. Black 201.)
 Miss Sevilla.
- Heath, Mrs. John; 268 Twenty-third. (Tel. Vale 213.) Thursday.
- Heaton, Mr. and Mrs. O. G.; 1208 East 22d. (Tel. Vale 213.) 2 & 4 Wednesday.
- Heeseman, Mr. and Mrs. C. J.; 810 28th. (Tel. Brown 653.) Wednesday.
- Helmke, Mr. and Mrs. J. W.; 1553 Franklin. Friday.
- Hendrickson, Mr. and Mrs. William; Fruitvale, Alameda County, Cal.
 —Alfred D.
- Henry, Mr. and Mrs. A. C.; 1221 Harrison. (Tel. Red 2556.)
 —Miss Edith M.
- Henshaw, Mr. and Mrs. Edward T.; 974 Sixteenth. (Tel. Red 1331.)
 —John C.
- Henshaw, Judge F. W.; Sixth Ave. and E. Fifteenth. (Tel. Ash 861.)
- Henshaw, Mr. and Mrs. Tyler; 941 Myrtle. (Tel. Red 3581.)
- Henshaw, Mr. and Mrs. William G.; 1155 Jackson. Thursday.
- Heron, Mr. and Mrs. Ernest A.; 74 Moss Avenue, Linda Vista Terrace. (Tel. Black 1851.) 1st and 3d Thursday.
- Herrick, Dr. Leroy F.; 816 Fourteenth. (Tel. Brush 593.)
- Herrick, Mr. and Mrs. W. F.; 1302 Twelfth. (Tel. Black 171.) Friday.
 —Miss Margaret.
- Higby, Mr. and Mrs. Charles B.; 454 Thirty-fourth.
- Higgins, Mr. and Mrs. Albert H.; 467 Chetwood, near Perry. (Tel. Pine 111.)
- High, Mr. and Mrs. W. H.; 1432 Webster. (Tel. Brown 991.) 2 and 4 Tuesday.
- Hildebrand, Dr. Jennie L.; Hotel Crellin.
- Hill, Dr. and Mrs. R. L.; 553 Twenty-eighth. (Tel. Red 456.)
- Hill, Dr. and Mrs. R. L. Jr.; 553 Twenty-eighth. (Tel. Red 456.)
- Hinckley, Mr. Daniel B.; Fruitvale Ave., near Pleasant. (Tel. Brook 901.)
 —Edward B.
- Hinckley, Mr. and Mrs. H. G.; Fruitvale, near Pleasant. (Tel. Brook 901.)
- Hinkle, Mrs. J. M.; 1504 Franklin. Tuesday.
- Hodghead, Mr. and Mrs. Beverly; Tenth, near Powell, Golden Gate. Tuesday.
- Holcomb, Mr. and Mrs. Myron T.; 673 Walsworth Avenue, Linda Vista Terrace.
- Holland, Mr. and Mrs. F. L.; 1308 26th Av., Fruitvale. (Tel. Brook 656.)
- Holt, Mr. and Mrs. Charles H.; 1355 Madison. (Tel. Black 241.)
- Holt, Miss Grace; Miss Edith K.; Mr. Chas. P.
- Holman, Mr. Edward A.; 1188 E. Twenty-fifth St.
- Hooper, Mrs. Calvin L.; Santa Rosa and Vernon. (Tel. Red 3911.)
- Hoppe, Mr. and Mrs. Reinhold; E. 27th near 23d Av., Fruitvale. (Tel. Brook 524.) 3d Thursday.
- Horton, Miss Sarah W.; 964 Eighteenth. (Tel. Red 1671.)
- Houghton, Mr. and Mrs. C. S.; 1215 Harrison. (Tel. Black 2552.) Wednesday.
- Howard, Mrs. Emma S.; 1206 Alice. (Tel. Black 261.) Friday.
 —Miss; Mr. Karl; Mr. Harold S.

- Howard, Mr. and Mrs. Shafter; 1206 Alice. (Tel. Black 261.)
 Howard, Mr. and Mrs. John L.; 87 Vernon Heights. (Tel. Clay 661.) Thursday
 ———Miss Jean; John L. Jr.
 Howell, Mr. Albert; 1042 Fifty-third.
 Howell, Mr. and Mrs. George W.; 576 Twenty-fourth. (Tel. Red 1171.)
 Hoyt, Mr. and Mrs. John G.; 407 Fairmount Avenue. (Tel. Black 3961.)
 Hubbard, Mr. and Mrs. Bert; 586 Vernon Heights. (Tel. Red 3721.) 3 & 4 Thurs.
 Hubbard, Mr. and Mrs. S.; 1157 Oak. (Tel. Main 469.) Thursday.
 ———Charles P.; Samuel Jr.; William B.
 Hughson, Mr. and Mrs. Kincaid A.; 1310 Harrison.
 Hume, Mr. and Mrs. Geo. W.; 4320 Piedmont Ave., near Echo. (T. Brown 392.)
 ———Miss Elizabeth C.; William R.; Edwin C.
 Humphrey, Mr. and Mrs. T. M.; 126 Athol Avenue. (Tel. Brook 566.)
 ———Miss Pearl O.; Mr. T. O.
 Huntington, Dr. and Mrs. W. D.; 657 Walsworth Ave. (Tel. Red 3491.)
 ———H. Lloyd.
 Hush, Mr. and Mrs. Valentine G.; 1340 East Fourteenth, Fruitvale. Monday.
 ———Miss Florence Beall. (Tel. Ash 911.)
 Hussey, Mrs. Eleanor F.; 1221 Linden. Tuesday.
 ———Miss Anita M.; Miss Ella F.; Edwin A.
 Husted, Mr. and Mrs. F. M.; 834 Oak. Tuesday.
 Hutchinson, Mrs. T. R.; 730 Eighth. (Tel. Black 522.) Wednesday.
 ———Dwight.
 Hyde, Mrs. Flora I.; 323 Nineteenth. Wednesday.
 Irish, Mr. and Mrs. John P.; 1438 Adeline. Thurs. "Casa des Trozos." Appleg't.
 ———Miss Frances; Mr. John P. Jr.
 Isaacs, Mr. and Mrs. John D.; 1154 Alice. (Tel. Black 2161.)
 ———John D. Jr.
 Ismon, Mr. and Mrs. George H.; 177 Santa Rosa Avenue. (Tel. Black 3911.)
 Jackson, Mrs. Mary S.; 97 Fairmount Avenue, Alden.
 Jackson, Mr. and Mrs. Stanley H.; 1154 Brush. (Tel. Main 133.)
 Janssen, Mrs. Leontine C. L.; Miss Mina; 1971 Summlt.
 Jenkins, Mr. and Mrs. W. N.; 570 Eleventh. (Tel. Brown 962.) Monday.
 Jerome, Mr. and Mrs. E. B.; 1331 Chestnut. (Tel. Black 2801.) 2d & 4th Wed.
 ———Theodore F.
 Johnson, Mr. and Mrs. William P.; 461 Merrimac. (Tel. Main 1067.)
 Jones, Mrs. Vernon; 480 Orchard. Wednesday.
 Jordan, Mr. and Mrs. Frank C.; 1479 Seventh Avenue.
 Jurgens, Dr. C. H.; 1116 Broadway. (Tel. Mint 3361.)
 Kales, Mr. and Mrs. M. W.; 176 Lake. (Tel. Red 611.) Tuesday.
 ———Miss Ruth; Mr. Arthur F.
 Katzenbach, Mr. Fred; 1307 Seventh Avenue, East Oakland. Tuesday.
 ———Miss Bessie.
 Keller, Mr. and Mrs. M. J.; 674 East 27th. (Tel. Brook 831.) Thursday.
 Kelley, Mr. and Mrs. George W.; 4204 Piedmont, near Linda Avenue.
 ———Miss Harriet Eugenie; Miss Edith Gere.
 Kellogg, Mr. and Mrs. C. W.; 1253 Grove. (Tel. Black 361.) Thursday.
 ———Miss Louise.
 Kellogg, Mr. and Mrs. Herbert F.; 3795 Howe. (Tel. Lake 963.) Tuesday.
 Kelly, Mr. and Mrs. W. F.; 246 Perry. (Tel. Main 141.)
 Kempkey, Mr. and Mrs. Augustus; 980 Sixth Avenue.
 ———Augustus Jr.
 Kendall, Mr. and Mrs. Alpheus; 1497 Telegraph Avenue. (Tel. White 551.)
 Kendall, Mr. Harry G.; 532 Hobart. (Tel. Pine 314.)
 Kendall, Mr. and Mrs. Noah C.; 1012 Filbert. (Tel. Green 484.)
 Kendall, Mr. and Mrs. Frank L.; 1076 Fourteenth. (Tel. White 731.) Thursday.
 Kenna, Mr. and Mrs. P. J. G.; 1555 Thirteenth Avenue. 2d and 4th Wednesday.
 ———Miss Ada; Miss Isabel; James R. (Tel. Ash 831.)
 Kent, Mr. and Mrs. Daniel M.; 1115 Jackson. (Tel. Red 1105.) Tuesday.
 ———Miss Augusta; Miss Kathleen; Miss Ethel; Augustus C.
 Kerr, Mr. and Mrs. A. F.; 1372 Harrison. (Tel. Green 992.)
 ———Miss M. Louise; A. F. Jr.
 King, Mr. and Mrs. William B.; 1313 Seventh Avenue. (Tel. Brook 321.)
 Kinsey, Mr. and Mrs. Charles W.; 578 Twenty-fifth. (Tel. White 606.)
 ———Miss Elizabeth; C. Frank.
 Knight, Mr. and Mrs. Robert S.; 122 Tenth. (Tel. Red 376.) St. Helena.

OAKLAND LIST.

- Knight, Mr. and Mrs. William H.; 1300 Webster. (Tel. Brown 993.)
 Knowles, Mr. and Mrs. Harry J.; 1167 Oak. (Tel. Black 651.)
 Knowles, Mrs. J. N.; 1302 Jackson, corner Fifteenth. (Tel. Red 181.) Tuesday.
 ———Miss Alice; Miss Ruth W.; Thomas.
 Knowles, Mr. William; 581 Walsworth Avenue. (Tel. Black 4172.)
 Knox, Mr. Henry B.; Mr. Charles L.; 480 Merrimac. (Tel. Black 641.)
 Knox, Mrs. Dr. Myra W.; 958 Fourteenth. (Tel. Red 1481.)
 ———Miss Bertha D.; Miss Margaret.
 Krone, Dr. and Mrs. Carl R.; 1505 Telegraph Ave. 2d and 4th Wednesday.
 ———Miss Helen G. (Tel. Pine 361.)
 Lackey, Dr. Howard J.; 560 Thirty-fourth. (Tel. Brown 565.)
 Lacoste, Mr. and Mrs. J.; 1024 Sixtieth. (Tel. Black 1353.)
 Lake, Mr. and Mrs. Fred W.; 919 Linden. Wednesday.
 ———Miss Lenore.
 Landers, Mr. & Mrs. Wm. J.; "The Gables," San Leandro, & 2400 Broadway, S. F.
 ———Miss Berenice; Mr. William Herbert.
 ———Miss Berenice; Mr. William Herbert. (Tel. Oakland, East 1025.)
 Langdon, Mr. and Mrs. Walter G.; 1601 Eighth Avenue. Wednesday.
 Lassen, Mr. and Mrs. P. C.; Fitchburg. (Tel. Main 117.) Thursday.
 ———Miss Nancy.
 Laymance, Mrs. A. D.; 229 Twelfth. (Tel. Clay 744.)
 Laymance, Mr. and Mrs. Edward E.; 945 Fourth Avenue. (Tel. Vale 605.)
 Laymance, Mr. and Mrs. J. Walter; 180 Eighth St.
 ———Miss Florence Cox. 2d and 4th Tuesdays.
 Laymance, Mr. and Mrs. M. J.; 980 Fifth Avenue. (Tel. Brook 765.) Thursday.
 ———Miss Ada; Miss Blanche.
 Laymance, Mr. William J.; 229 Twelfth. (Tel. Clay 744.)
 Lea, Mr. and Mrs. Frederick J.; 1222 Twelfth. (Tel. Cedar 881.)
 Leach, Mr. and Mrs. F. A.; 541 Hobart. (Tel. Red 2651.) 2d & 4th Wednesday.
 ———Abe P.; Edwin R.
 Leach, Mr. and Mrs. Frank A. Jr.; Bayo Vista Avenue, near El Dorado.
 Leckie, Mr. and Mrs. Robert S.; 1320 Fourth Avenue. (Tel. Vale 702.) Monday.
 Leigh, Miss Elizabeth; 1230 Telegraph Av. (Tel. Red 2256.)
 Lewis, Mr. Columbus R.; 1453 Brush. (Tel. Lake 291.)
 Lewis, Mr. and Mrs. Irving C.; 977 Sixth Avenue. (Tel. Ash 531.) Wednesday.
 Lewis, Dr. and Mrs. Walter F.; 1353 Broadway. Monday.
 ———Miss May; John Ray.
 Lewis, Mr. and Mrs. William Frisbie; 1302 Franklin. 1st Monday.
 ———J. Mellgren; Dr. Frisbie.
 Liliencrantz, Dr. and Mrs. A.; 359 Telegraph Ave. (Tel. Main 115.) Wednesday.
 ———Miss Edith; Henry T.; Guy H.
 Lindley, Mr. and Mrs. Morton E.; 16th, nr. Fruitvale Av., Fruitvale. (Tel. Brook 281.) 2d and 4th Tuesday.
 ———Miss May; Mr. John Ray.
 Little, Mrs. Sarah A.; 2202 Market. Wednesday.
 ———Frank.
 Livermore, Mr. and Mrs. Horatio P.; Rockridge Park. Thursday.
 ———Miss Edith; Miss Mattie; Norman.
 Livingston, Mr. and Mrs. John; 151 Jayne Avenue and Lee. (Tel. Green 372.)
 ———Miss Gertrude A.; Ernest S.
 Lohse, Mr. and Mrs. Paul F.; 1385 Webster. (Tel. Brown 992.)
 ———Miss Anita.
 Loomis, Dr. and Mrs. W. H.; East 29th, near 23d Ave. (Tel. Brook 522.)
 ———Miss Marguerita M.
 Long, Colonel and Mrs. Oscar F.; Highland Ave., near Terra Bonne, Piedmont.
 Lovell, Mr. and Mrs. Mansfield; Sycamore Park, San Lorenzo, Cal. Friday.
 Lovett, Mr. and Mrs. Samuel Porter; 1325 Fourth Av. (Tel. Vale 158.) Tues.
 Ludlow, Mrs. William B.; 1614 Eighth. (Tel. Grove 455.)
 ———Dr. William B. Jr.
 Lukens, Mr. and Mrs. Ed. G.; 1362 Jackson. (Tel. Main 447.) 1st Tuesday.
 ———G. Russell. Country seat, "Grafton Farm," Edgwood, Cal.
 Lundborg, Mr. and Mrs. Irving, 643 Walsworth Ave. (Tel. Brush 171.)
 Luning, Mr. and Mrs. Oscar; 3855 Telegraph Avenue. (Tel. Main 780.)
 Lyman, Mr. and Mrs. R. M.; 52 Santa Clara Ave. (Tel. Black 2741.) Tuesday.

MacDermot, Mrs. C. F.; 1407 Eighth. (Tel. Main 174.) 1st Thursday.
 -----Miss; Miss Flora; Louis M.

Macdonald, Mr. and Mrs. A. S.; 624 Walsworth Ave. "Blink Bonnie," Linda
 Vista Terrace. (Tel. Clay 646.) Thursday.

Macdonald, Mr. and Mrs. J. A.; 1221 Adeline. (Tel. Red 2765.) Wednesday.

Macdonald, Mr. John H.; 804 Thirteenth. Thursday.
 -----Miss Bernice G.; Royal P.

Macdonald, Mr. and Mrs. Royal; 624 Walsworth. (Tel. Clay 646.) Thursday.

Machin, Mr. and Mrs. Timothy N.; 1271 Sixth Avenue. (Tel. Brook 575.)

Magee, Mr. and Mrs. F. E.; 463 Chetwood. (Tel. Clay 546.) Thursday.

Magee, Mr. and Mrs. Walter; Alder Farm, Fruitvale.

Magee, Mr. and Mrs. Thomas Jr.; Etnemere, Fruitvale. Monday.

Magee, Mr. and Mrs. William A.; 1156 Madison. (Tel. Clay 316.) Monday.

Magill, Mr. Arthur E. Jr.; Mr. Percy W.; 706 Thirteenth.

Maher, Dr. and Mrs. J.; 2205 Grove. (Tel. Red 391.)

Main, Mr. Charles; 1407 Eighth. (Tel. Main 174.)

Mallins, Mr. and Mrs. Joseph N.; 1318 Market. (Tel. Lake 595.)

-----Miss Elizabeth L.; Joseph H.; James M.

Manuel, Mrs. George W.; 678 Fourteenth.

-----Miss Pearl.

Manuel, Mr. and Mrs. Walter G.; 1423 Chestnut. (Tel. Black 101.)

Marcuse, Mr. and Mrs. M.; 1102 Tenth Avenue. (Tel. Lake 931.)

Marston, Mr. and Mrs. Erastus W.; 1391 Webster.

Martin, Captain and Mrs. D. E.; 1323 Harrison. (Tel. White 171.)

Martin, Mr. and Mrs. Harold L.; 518 Twenty-third. (Tel. Cedar 81.)

Martin, Mrs. J. West; 720 Fourteenth. (Tel. Red 1821.)

Martin, Mr. Shelby F.; 1919 Telegraph Avenue. (Tel. Black 2096.)

Marwedel, Mr. and Mrs. Edward H.; 1282 Fruitvale Ave., near E. 16th. Friday.
 -----Miss Elsie.

Mathews, Mr. and Mrs. Walter J.; 1661 Webster. (Tel. Pine 425.) Tuesday.

-----Miss Pauline.

Matthews, Dr. and Mrs. J. Nelson; 228 Sixteenth E. Oakland.

Mau, Mr. and Mrs. Charles F.; 919 Filbert. (Tel. Clay 35.)

Mauzy, Mrs. R. G.; Miss Alice; 266 Thirteenth. 1st Thursday.

Mauzy, Dr. and Mrs. W. P.; 654 Fourteenth. (Tel. Black 461.) 1st Thursday.

May, Mr. and Mrs. Alex. W.; 527 East Eleventh. (Tel. Brook 592.) Thursday.

Mayon, Dr. and Mrs. J. L.; 1069 Market. (Tel. Black 1531.) Tuesday.

Maynard, Mr. and Mrs. M. B.; 553 Twentieth st.

McArthur, Mr. Will D.; Bonita Avenue, near Oakland Avenue.

McCabe, Mrs. J. P.; 528 Twenty-second. (Tel. Green 446.)

-----Miss Edith; Roy L.

McCarthy, Mr. and Mrs. James P.; 1225 Third Avenue. (Tel. Red 21.)

-----John D.

McChesney, Mr. and Mrs. Joseph B.; 1364 Franklin. (Tel. Pine 471.)

-----Miss Alice.

McClenegan, Mr. and Mrs. J.; 1416 Grove. Wednesday.

McClure, Rev. Dr. and Mrs. David; 586 Caledonia Avenue. (Tel. Cedar 35.)

-----David, Jr.

McClymonds, Mr. and Mrs. John W.; 447 Thirty-fourth. (Tel. Green 832.)

-----Miss Ethelynd.

McConnell, Mr. and Mrs. James J.; 61 Eighth. (Tel. Brown 779.) Thursday.

McCoy, Mr. and Mrs. Chas. L.; 62 East Twelfth. (Tel. Spruce 661.) Thursday.

-----Harry.

McClure, Mr. and Mrs. James W.; 1325 Alice. (Tel. Green 993.)

McElrath, Major and Mrs. J. E.; North Temescal. (Tel. Lake 454.)

-----Miss Edna; Miss Elizabeth; Miss Nellie; Miss Susie.

McElroy, Judge and Mrs. J. P.; Oakland Avenue, near Vernal Avenue. Tues.

McElroy, Judge and Mrs. J. P.; 607 Sixth Ave. (Tel. Cedar 99.) Tuesday.

-----Miss Marion; Miss Phoebe; Miss Bertha.

McGraw, Mr. and Mrs. E. W.; 945 Chestnut. (Tel. Black 3832.)

-----Miss Edna; Miss Elizabeth; Miss Elva; Miss Nellie; Miss Susie.

McKeand, Mr. and Mrs. George W.; 810 Thirteenth. Tuesday.

-----Miss Constance.

- McKee, Mrs. S. B.; 1033 Adeline. (Tel. Black 1551.) Tuesday.
 ————Miss Amy Marguerite; Mr. James C. (Tel. Black 551.)
- McKee, Mr Sam Bell; 1033 Adeline. (Tel. Black 1551.) Tuesday.
- McKillican, Mr. and Mrs. Robert; 560 Twenty-fifth. (Tel. Cedar 765.) Tuesday.
 ————Miss Leila; Lesley R.
- McKinnon, Mr. and Mrs. J. A.; 1016 Castro.
 ————Miss Mildred.
- McKnight, Mr. and Mrs. Andrew J.; Fruitvale Ave., near East Fourteenth.
- McLaughlin, Mr. and Mrs. D. H.; Hotel Touraine. (Tel. Cedar 556.)
- McMenomy, Mr. and Mrs. J. H.; 6104 San Pablo Ave., nr. Crawford. Tuesday.
 ————George S.; Walter F.
- McMullen, Mr. and Mrs. J. C.; 1224 East Twenty-seventh. (Tel. Brook 521.)
 ————Robert J.
- McNear, Mr. and Mrs. George W.; 957 Linden. Monday.
 ————Miss Bessie; Frederick W.
- McNear, Mr. and Mrs. G. W., Jr.; 99 Vernon Heights. (Tel. Pine 261.) 2d Thurs.
- McNear, Mr. and Mrs. Seward; 957 Linden. (Tel. Main 13.) Monday.
- McPike, Mr. and Mrs. Henry C.; 1274 Franklin. (Tel. Green 720.) Wednesday.
 ————Miss Hazel; Mr. Belden M.
- Meade, Mr. and Mrs. Calvert; 1064 Fourteenth. (Tel. Brown 31.)
- Medros, Dr. and Mrs. J. J.; 531 Twenty-third. (Tel. Black 3656.) 1st Monday.
 ————Miss Grace.
- Meehan, Mr. and Mrs. J. P.; 309 East Fourteenth. (Tel. East 7.)
- Meek, Dr. Rodolph W.; 513 Albion. (Tel. Black 3791.)
- MEEKS, Miss Constance A.; Columbus Avenue. (Tel. Red 1871.) Friday.
- Mein, Mrs. Thomas; corner Lake and Jackson. (Tel. Pine 861.)
 ————Robert M.
- Melvin, Mr. and Mrs. Charles S.; 811 East Twenty-second. (Tel. Ash 951.)
- Melvin, Mr. and Mrs. Henry A.; 1564 Ninth Avenue. (Tel. Spruce 111.)
- Meredith, Mr. and Mrs. Geo. S.; 540 Hobart. (Tel. Black 2656.) 1st Thursday.
- Merrell, Mr. and Mrs. J. M.; 534 Twenty-fifth.
- Merriman, Dr. and Mrs. A. F.; Oakland and Bayo Vista, Piedmont. Thursday.
 ————Miss Mamie; Miss Frances J.; Dr. Will C.
- Merriman, Dr. and Mrs. A. F., Jr.; 772 Twelfth. 1st and 3d Friday.
- Merrill, Mr. and Mrs. Thomas L.; 1215 Brush.
- Merritt, Mr. and Mrs. Frederick A.; 502 Vernon. (Tel. White 391.)
- Merritt, Mr. and Mrs. Jas. B.; Damon Ave., Seminary Park. (Tel. Ash 511.)
- Merritt, Mr. and Mrs. J. P.; 412 Seventeenth. (Tel. Black 3062.)
- Metcalf, Mr. John W.; 568 Caledonia Avenue.
- Metcalf, Mr. and Mrs. Victor H.; 1263 Harrison. (Tel. Red 2101.)
- Mhoon, Major and Mrs. John B.; 1017 Adeline.
 ————McKee.
- Millar, Mr. and Mrs. John E.; 1318 Tenth.
- Miller, Mrs. Albert; 1264 Fourteenth. (Tel. Red 1441.)
 ————Miss Annie; Horace H.; Paul L.
- Miller, Mr. and Mrs. Harry E.; 1015 Chestnut. (Tel. Blue 281.)
- Miller, Mr. and Mrs. C. O. G.; 1397 Alice. (Tel. Red 2301.) Wednesday.
- Miller, Mr. and Mrs. H. M. A.; 1171 Alice. (Tel. Red 481.) In S. F. for winter.
- Miller, Dr. J. Austin; 1561 Eighth. (Tel. Black 1681.)
- Mills, Rev. and Mrs. B. Fay; 146 Lake. (Tel. Red 311.)
- Mills, Mrs. C. T.; Mills College. (Tel. Spruce 201.) Saturday.
- Moffitt, Mr. and Mrs. Frank J.; 1337 Filbert. (Tel. Black 1361.) Thursday.
- Moffit, Mr. and Mrs. James; Webster and 22d. (Tel. Red 2261.) Wednesday.
 ————James K.
- Moller, Mr. and Mrs. William; 476 Prospect Avenue. (Tel. Red 3031.)
- Montgomery, Mr. and Mrs. William E.; 940 Filbert.
- Moore, Mr. and Mrs. A. A.; 6th Ave. and E. 20th. (Tel. Spruce 681.) Thursday.
- Moore, Mr. and Mrs. Robert S.; 1041 Adeline. (Tel. Black 811.)
- Morgan, Mr. and Mrs. Charles B.; 754 Fourteenth.
 ————Miss Emma; Gardner B.
- Morgan, Mrs. Edgar H.; 570 Thirteenth.
- Morris, Mr. and Mrs. Henry C.; 1105 Jackson. (Tel. White 11.)
- Morris, Mr. and Mrs. Henry S.; 1105 Jackson. (Tel. White 11.)
- Morris, Mr. and Mrs. William; 170 Ninth. (Tel. Black 3786.) Tuesday.

- Morrison, Mr. and Mrs. William H.; Hotel Metropole.
 Morrow, Mrs. George; 416 Forty-ninth. (Tel. Red 2041.)
 Morrow, Mr. and Mrs. George P.; 416 49th. (Tel. Red 2041.) Wednesday.
 Morse, Dr. and Mrs. F. W.; 1240 Harrison. (Tel. Black 2171.)
 Muller, Dr. and Mrs. H. E.; 1143 Filbert. (Tel. Red 2841.) Wednesday.
 Munsell, Mrs. James Jr.; 1665 Webster. (Tel. Red 781.)
 ————J. Roy.
- Musser, Dr. and Mrs. Francis R.; 1362 Jackson. (Tel. Brown 804.)
 Murdock, Mr. and Mrs. E. F.; 236 Perry. 2d and 4th Thursday.
 Neece, Mr. G. F.; 1204 Market. (Tel. Red 3602.)
 Nelson, Captain Charles; Seminary Park. (Tel. Sunset, Seminary Park.)
 Newland, Mr. and Mrs. Edward; 1717 Telegraph Avenue. Thursday.
 ————Miss May.
- Newsom, Mr. Samuel; 228 Ninth. Monday.
 ————Miss Helen; Miss Ruby; Sidney B.
- Newton, Mrs. Jane; Hanover Ave., cor. Lester, Peralta Helghts. Tuesday.
 ————Miss Alice; Miss Jessie; Miss Carrle; Harry. (Tel. Vale 547.)
- Nicholson, Dr. and Mrs. I. E.; 1877 Webster. (Tel. Black 2461.)
 Nicholson, Mrs. M. B.; Miss Belle V.; Miss Carrie K.; 626 Eighth.
 ————Miss Laura M.; Miss Rozelle. (Tel. Black 411.)
- Nordhausen, Mrs. Louise; 1322 Adeline. (Tel. Pine 174.) Wednesday. Monterey.
 Noyes, Mr. and Mrs. F. R.; 537 Twenty-third. (Tel. Pine 81.)
 Nusbaumer, Mr. and Mrs. Emil; 1303 Sixth Avenue.
 Nusbaumer, Mr. and Mrs. George L.; Sunol, Alameda County.
 Nye, Mr. and Mrs. A. B.; 230 Vernon. (Tel. Blue 191.)
 Ogden, Judge and Mrs. Frank B.; 1175 Alice. (Tel. Clay 771.)
 Oliver, Mr. and Mrs. D. F.; 1290 East Fourteenth. (Tel. Vale 284.) Wednesday.
 Oliver, Mr. William Letts; 1066 Twelfth. (Tel. Main 1073.)
 ————Mr. Edwin; Mr. Roland; Miss Carrie; Miss Anita.
 Olney, Mr. and Mrs. W.; 481 Prospect Avenue. (Tel. Red 2461.) Wednesday.
 ————Miss Ethel; Miss Mary; Thomas M.; William.
- Olney, Mr. and Mrs. Warren Jr.; 1210 Harrison.
 Orrick, Mr. and Mrs. Oliver S.; 175 Vernon, near Perkins. (Tel. Black 3671.)
 ————Murray S.; William.
- Otey, Mrs. W. N. M.; Euclid and Adams. Thursday.
 Otey, Mr. and Mrs. James H.; 864½ Isabella. (Tel. Blue 531.)
 Owen, Mr. and Mrs. Edwin W.; 1978 Webster. (Tel. Red 1224.)
 Osgood, Mr. and Mrs. Fred S.; 949 Myrtle. (Tel. Green 981.)
 Osgood, Mr. and Mrs. Howard; 543 Telegraph Avenue. (Tel. Cedar 311.)
 Packard, Miss Elizabeth A.; 628 Eighth.
 Page, Mr. and Mrs. Edward D.; 1257 Jackson.
 Palache, Mr. and Mrs. James; Claremont Ave. (Tel. Black 1781.) Wednesday.
 ————Miss Eliza.
- Palache, Mr. and Mrs. Whitney; Claremont Ave., nr. Russell. (Tel. Black 1781.)
 Palmanteer, Mr. and Mrs. W. G.; 660 Fourteenth.
 ————Miss Carrie.
- Palmer, Mr. and Mrs. C. E.; 1168 Jackson. (Tel. Grove 821.)
 ————Miss Bessie; Mr. Silas Henry.
- Palmer, Mrs. J. C.; Hotel Metropole.
 Palmer, Miss Caroline B.; 1311 Clay.
- Palmer, Mr. and Mrs. Wales L.; 1373 Grove. (Tel. Black 741.) Wednesday.
 Palmer, Miss Mary Emma; Miss Ruth E.; Mr. Wm. E. (Tel. Black 741.) Wed.
 Parcels, Mrs. C. B.; 1409 Webster. (Tel. Black 3951.) 1 & 3 Wednesday.
 ————Frank M.
- Parcels, Mr. and Mrs. C. E.; 1409 Webster. (Tel. Black 3951.) 1 & 3 Wednesday.
 Pardee, Dr. and Mrs. George C.; 672 Eleventh. (Tel. Red 721.)
 Parington, Mrs. Sarah; 147 East Twelfth, SW. cor. Third Avenue. Tuesday.
 ————Miss Blanche; Miss Phylls.
- Penniman, Mrs. Nancy; Miss Etta B.; 672 Eleventh.
 Percy, Mrs. G. W.; 318 Bouvelard Terrace. (Tel. Red 3881.) 1 and 2 Thursday.
 Perkins, Senator and Mrs. George C.; Vernon Helghts. (Tel. Red 1891.) Thurs.
 ————Miss; Fred K.; Milton G.
- Phelan, Mr. and Mrs. W. S.; 1070 Tenth.
 ————Miss Amy L.; Seymour H.

OAKLAND LIST.

- Pheby, Mr. and Mrs. Thomas B.; 1301 Alice.
 ————Fred S.; Joseph J.
- Pheby, Mr. and Mrs. Thomas B.; 1313 Madison.
- Phillips, Mr. and Mrs. J. W.; 977 Sixth Ave. (Tel. Ash 921.) 2d & 3d Thursday.
- Pierce, Miss Josephine; 455 Twenty-eighth. (Tel. Red 2271.)
- Pierce, Captain and Mrs. Orestes; 103 Vernon. (Tel. Main 365.)
- Pierce, Mr. and Mrs. W. Frank; Palace Hotel, San Francisco.
 ————Miss Mabel.
- Pinney, Dr. and Mrs. Henry B.; 1407 Castro.
 ————Miss Grace; Mr. Henry C.
- Plomteaux, Dr. and Mrs. H. J.; 1615 23d Avenue. (Tel. Vale 663.) Sunol, Cal.
 ————Miss Daisy M.
- Pomeroy, Dr. George E.; 402 Central Bank Building.
- Pope, Mr. and Mrs. T. Edward; 1604 East 22d. (Tel. Spruce 951.) Thursday.
 ————Egbert.
- Pope, Mr. and Mrs. Samuel B.; 1270 Franklin. (Tel. Brown 721.)
 ————Miss Maude E.
- Porter, Dr. William S.; 970 Grove. (Tel. Main 430.)
- Posey, Dr. and Mrs. A. C.; 560E Twenty-second. Monday.
- Potter, Mrs. Katherine; Miss Agnes G.; Mr. Samuel L.; 1504 Fifth Avenue.
- Potter, Mr. and Mrs. J. H.; 702 Sycamore. (Tel. Green 651.)
- Powell, Mr. and Mrs. Howell A.; 921 Myrtle. 1st and 3d Wednesday.
 ————Miss Eva; Miss Helen; Mr. Alvin. (Tel. Red 3051.)
- Prather, Mr. and Mrs. Thomas; 1253 Alice. (Tel. Grove 851.) Thursday.
- Prather, Mrs. W. L.; Miss Laura; 1004 Tenth.
- Prather, Mr. W. L. Jr.; 559 Twenty-seventh.
- Pratt, Dr. and Mrs. A. H.; 1659 Grove. (Tel. Black 2521.)
- Prescott, Mr. and Mrs. Frederick S.; 452 East Twenty-fourth. (Tel. Brook 133.)
 ————Harry S.
- Price, Mr. and Mrs. R. M.; 272 Santa Rosa Avenue. 1st and 3d Thursday.
- Price, Dr. and Mrs. W. E.; 960 Sixth Avenue. Tuesday.
- Preble, Mrs. Fannie C.; 527 Hobart. (Tel. Grove 897.)
- Priest, Mr. and Mrs. Daniel H.; 934 Myrtle. Wednesday.
- Priest, Mr. and Mrs. B. Frank; 934 Myrtle. Wednesday.
- Pringle, Mrs. Edward J.; 326 East 19th. (Tel. Ash 681.) Wednesday.
 ————Miss Cornelia; Miss Hess; Edw. J. Jr.; Sidney J.; Charles A.
 ————Mr. and Mrs. William B.; San Francisco.
- Proctor, Dr. and Mrs. D. Archibald; Vernon Heights. 1st Thursday.
- Purinton, Mrs. Eleanor W.; 1448 Chestnut. (Tel. Brush 912.)
- Quinn, Mr. and Mrs. William H.; 1217 Castro. (Tel. Black 3011.)
- Rabe, Dr. and Mrs. B. A.; 1553 Eighth. (Tel. Red 751.) Tuesday.
 ————Miss Hazel; Arthur K.
- Rabe, Mrs. F. M.; 300 28th, opposite Valdez. (Tel. Black 2281.) Wednesday.
- Ralston, Mr. and Mrs. A. J.; Berkeley, Cal.; 2616 Channing Way. Thursday.
- Randall, Mr. and Mrs. Charles W.; Highland Ave., Piedmont. (Tel. Black 3901.)
 ————Miss Mary H.; Miss Marion.
- Randall, Mrs. M.; Highland Avenue, near Terra Bonne Avenue.
 ————Miss.
- Ransome, Mr. and Mrs. B.; 730 Eighth. (Tel. Black 522.) Wednesday.
- Rawlings, Mrs. Lloyd; 169 Santa Rosa Avenue. (Tel. Red 3271.)
 ————Miss Jane; Stewart L.
- Redfield, Mr. and Mrs. Horace A.; Chetwood, Oakland Heights.
 ————Miss Matie A.; Lowell. 1st and 3d Wednesday.
- Reed, Mr. and Mrs. Everett L.; 1115 Third Avenue. (Tel. Ash 671.)
- Reed, Mr. and Mrs. George W.; 1101 Adeline. (Tel. Black 2961.)
 ————Miss Mabel L.; Mr. Russell A.
- Reed, Mr. and Mrs. William I.; 1271 Harrison. (Tel. Clay 471.)
- Reimers, Mr. and Mrs. Chas.; 539 Twenty-third. (Tel. Cedar 906.) Monday.
- Reinle, Mrs. L.; Dr. Geo. G.; 1058 West. (Tel. Green 271.) 2d Wednesday.
- Remillard, Mr. and Mrs. P. N.; 654 13th. Wednesday. Pine Villa, San Jose.
 ————Miss Emma; Miss Lilian. (Tel. Black 2006.)
- Requa, Mr. and Mrs. Isaac L.; Highland Avenue, near Terra Bonne Avenue,
 Piedmont. (Tel. Main 20.) Wednesday.
- Requa, Mr. and Mrs. Mark L.; 155 Perry. (Tel. Black 3461.) Wednesday.

- Richardson, Mr. & Mrs. J. B.; Terra Bonne Ave., nr. Highland Ave., Piedmont.
 Ricketts, Mr. and Mrs. A. H.; 1323 Tenth Ave. (Tel. Brook 692.) Wednesday.
 Ritchie, Rev. and Mrs. Robert; 692 Mariposa Avenue. (Tel. Black 1921.)
 Robinson, Mrs. M. C.; 1103½ Broadway. (Tel. Red 4351.)
 Robinson, Mr. and Mrs. Liston C.; 1206 Fifth Avenue.
 Robinson, Mr. and Mrs. Thomas M.; 814 Thirty-sixth. (Tel. Grove 986.)
 Rodolph, Dr. and Mrs. Charles T.; 1207 Castro. (Tel. Clay 466.)
 Rodolph, Dr. and Mrs. George W.; 276 East Fourteenth. (Tel. Vale 981.)
 Rogers, Mr. and Mrs. Henry; 1209 Jackson. (Tel. Clay 821.) Wednesday.
 Rosborough, Mrs. A. M.; 1769 Nineteenth Ave. (Tel. Ash 541.) Tuesday.
 -----Alex. J.; Joseph J.
 Rowe, Dr. and Mrs. Charles H.; 678 Fourteenth. (Tel. Grove 466.)
 Rowe, Mr. and Mrs. Harrison D.; 1254 Eleventh Ave. (Tel. Ash 781.) Thursday.
 Russ, Mr. and Mrs. Frederick; Claremont Avenue, near Webster.
 -----Fred G.; Ralph A.
 Russ, Mr. and Mrs. John; 543 Albion. (Tel. Red 3791.)
 -----Raymond J.
 Rutley, Mr. and Mrs. Byron; 1112 Alice. (Tel. Cedar 790.) Thursday.
 Sabinian, Rev. Bro.; St. Mary's College. (Tel. Main 124.)
 Sanborn, Mrs. E. B.; Fruitvale Ave., near E. 16th. (Tel. Brook 501.) Thursday.
 -----William B.; John A.
 Sanborn, Mr. and Mrs. Sheffield S.; 670 Thirteenth.
 Sather, Mrs. Pedar; 664 Twelfth. (Tel. Black 1151.) 1st Monday.
 Scharff, Mr. and Mrs. Charles; 1551 Franklin. (Tel. Brush 942.) Wednesday.
 Schilling, Mr. and Mrs. August; 1403 Jackson. (Tel. Main 72.)
 -----Miss; Carl; Rudolph.
 Schilling, Mrs. Anna; Miss Sophie; Miss Anna; 4605 Eighteenth.
 Schilling, Mr. and Mrs. George; 910 York.
 Schilling, Mr. and Mrs. Joseph; 28 Hartford.
 Schindler, Mr. and Mrs. H. B.; 828 Kirkham. (Tel. Blue 121.)
 -----Henry P.
 Schlesinger, Mr. and Mrs. Adolph C.; 1207 Filbert. (Tel. Red 1501.)
 -----Miss Lita; Mr. Oscar.
 Schrock, Mr. and Mrs. William A.; 1503 Twelfth. (Tel. Black 356.)
 Schultze, Mr. and Mrs. Henry A.; 512 East Seventeenth. (Tel. Ash 771.)
 Schultze, Mr. and Mrs. Max C.; 1320 Myrtle. (Tel. Black 3801.) 1 & 3 Tuesday.
 Scupham, Mr. and Mrs. John R.; 1413 Webster.
 -----Miss Elizabeth M.; Miss Geraldine.
 Scott, Mr. and Mrs. J. Walter; 168 East Twelfth. (Tel. Brook 941.)
 Searles, Mr. and Mrs. Mailler; 649 Walsworth Avenue. (Tel. Lake 171.)
 Seaton, Mr. and Mrs. George M.; 1604 East Twenty-second, corner 17th Avenue.
 Selby, Mrs. Mattie P.; 545 Knox. (Tel. Red 3821.) 3d and 4th Thursday.
 -----Miss Caroline P.; Miss Florence R.; Miss Edith; Paul; Prentice.
 Selfridge, Dr. Clarence M.; 216 East Sixteenth. (Tel. Ash 811.)
 Selfridge, Dr. James M.; 1165 Jackson. (Tel. Red 191.)
 Sessions, Mr. and Mrs. Edward C.; 310 19th. (Tel. Black 2331.) Thursday.
 -----Miss Annie D.; Edward C. Jr.; George L.; Harry C.
 Shafter, Mr. and Mrs. Payne J.; 97 Claremont Ave. (Tel. Lake 452.) Alden.
 -----Miss Helen J.; Miss Mary S.
 Shannon, Dr. & Mrs. Jas. M.; S. W. cor. Chicago & Watson. (Tel. Ash 801.)
 Shanklin, Mr. and Mrs. James W.; 1009 Madison. (Tel. Grove 131.)
 -----Edward S. (Tel. Grove 131.)
 Sharon, Mr. and Mrs. W. E.; Mountain Av., cor. Piedmont Springs. Wednesday.
 -----Claud S. (Tel. Blue 681.) Virginia City, Nev.
 Shaw, Mr. and Mrs. George M.; 513 Twentieth.
 Sherman, Mr. and Mrs. Edwin A.; 877 Jackson. (Tel. Lake 282.)
 -----Edwin A. Jr.
 Sherman, Mr. and Mrs. Richard M.; 620 Fourteenth. (Tel. Grove 511.)
 -----Miss Elizabeth M.; Miss Ethel.
 Shucy, Dr. and Mrs. Granville E.; 651 East Fourteenth. (Tel. Vale 341.)
 Sinclair, Mr. and Mrs. Charles A.; Hotel Metropole.
 Shull, Miss Effie L.; 918 Sixteenth. (Tel. Bush 606.)
 Sinclair, Mrs. M. C.; 1760 Thirteenth Avenue, East Oakland.
 Simpson, Mrs. Mary H.; 703 Telegraph Avenue.
 -----Miss Mary A.; Miss Lucy R.; Robert N.

OAKLAND LIST.

- Slade, Mr. and Mrs. S. E.; 38 Yosemite. (Tel. Red 3431.)
 Smith, Mr. and Mrs. Benj. J.; 671 Vernon. (Tel. Grove 201.) 1 & 4 Tuesday.
 ———Miss Phoebe.
 Smith, Mr. and Mrs. Chas. A.; 524 Twenty-third. 1st and 3d Wednesday.
 Smith, Mr. Charles L.; 581 Twelfth. (Tel. Red 386.)
 Smith, Mr. and Mrs. F. M.; "Arbor Villa," East Oakland. 1st and 2d Thursday.
 (Tel. East 3.) Summer home, Presdelean, Shelter Island, N. Y.
 ———Miss F. Marion Smith; Miss Mae Burdge; Miss Winifred Burdge.
 Smith, Mr. and Mrs. Hampton B.; 1215 East Twenty-third.
 Smith, Mrs. Helen B.; 1379 Harrison.
 Smith, Mr. and Mrs. James Francis; 563 Twenty-fourth. (Tel. Red 1041.)
 Smith, Mr. and Mrs. William D.; 1266 Grove. 1st and 3d Friday.
 ———Guy C.; Milton K. (Tel. Black 2503.)
 Snow, Hon. and Mrs. Roland W.; 914 Eighth.
 ———Miss Gertrude.
 Snyder, Mr. and Mrs. A. J.; 1410 Telegraph Ave. (Tel. Red 2292.) Tuesday.
 Soderberg, Mr. Fred; 1310 Harrison.
 Soule, Mrs. Ella B.; 960 Oak, corner Tenth. Tuesday.
 Soule, Mr. and Mrs. Beach C.; 562 Walsworth Avenue. (Tel. Grove 716.)
 Spaulding, Mr. and Mrs. N. W.; 202 East Tenth. Friday.
 Squire, Mr. and Mrs. Henry P.; 228 East Seventeenth. (Tel. Brook 261.)
 Stalder, Mr. and Mrs. J.; 1412 Twelfth Ave., East Oakland. (Tel. Vale 491.)
 ———Miss Mary E.; Miss Bertha A.; Dr. Joseph M.
 Standerford, Mrs. W. W.; Wm. B.; 1364 Broadway. Wednesday.
 Standish, Mr. and Mrs. Miles; 1317 Alice. (Tel. Grove 556.)
 Stanford, Mrs. Helen; 1218 Oak. (Tel. Black 761.)
 ———Miss Gertrude.
 Stanly, Mrs. John A.; 1221 Jackson. (Tel. Black 121.) Wednesday.
 Stark, Dr. and Mrs. James; 1416 Eighth. (Tel. Red 1681.) Thursday.
 Starr, Mr. and Mrs. Robert E.; 928 Union. (Tel. Black 733.) Thursday.
 Steele, Mrs. Emma C.; 824 Jackson. (Tel. Red 321.) Thursday.
 ———Edward L. G.
 Steinegger, Mr. and Mrs. Henry; 10 Nichol Ave., Fruitvale. Tuesday.
 ———Miss Etta. (Tel. Vale 192.)
 Stephens, Mr. and Mrs. Samuel; 1618 Fifteenth. Thursday.
 Stetson, Dr. and Mrs. B. F.; 815 East 15th. (Tel. Spruce 691.) Wednesday.
 Stephenson, Mr. and Mrs. Robert L.; 714 Perry. (Tel. Blue 331.)
 Stockham, Mrs. Dr. Wilson; 542 Seventeenth.
 Stolp, Mr. and Mrs. Fred A.; 80 Vernon. (Tel. Grove 671.)
 Stolp, Mr. and Mrs. Gordon M.; 160 Lake. (Tel. Red 1751.) Monday.
 Stone, Mrs. Harriet E.; 1202 Harrison. (Tel. Brown 751.)
 ———Miss Florence W.
 Stone, Mr. and Mrs. Egbert B.; Elmhurst, San Leandro Road. (Tel. East 1023.)
 ———Miss Jennie.
 Stone, Mr. and Mrs. Edgar P.; 556 Hobart. (Tel. Brown 891.)
 Stone, Mr. and Mrs. A. L.; 245 Lee, nr. Vernon Ave., Vernon Hts. (T. Main 800.)
 Stone, Dr. Luella; 1001 Jackson. (Tel. Black 3116.)
 Stratton, Mr. and Mrs. Frederick S.; 1301 Harrison. (Tel. Red 2111.) Tuesday.
 ———Miss Cornelia.
 Strong, Mr. George H.; 1204 Tenth. (Tel. Black 991.)
 ———Miss Georgia. Thursday.
 Stubbs, Mr. and Mrs. David D.; Hotel Tourraine.
 ———Miss Louise; John G.; William D.
 Sturtevant, Mr. and Mrs. Henry G.; 1441 Myrtle. (Tel. Pine 812.) Tuesday.
 ———Miss Faith M.
 Sunderland, Mr. and Mrs. Jas.; 1048 Hopkins. Tuesday.
 ———Miss L. Grace. (Tel. Brook 254.)
 Sunderland, Mrs. Clyde H.; 1048 Bella Vista Ave. (Tel. Ash 411.)
 Sutton, Mr. and Mrs. Albert; "Brookside," Haywards. 1st and 3d Friday.
 Swift, Mr. and Mrs. James H.; 1155 Madison.
 Swift, Mr. and Mrs. Samuel; 1112 East Sixteenth.
 ———Miss Mary H.
 Tashiera, Mr. and Mrs. Louis; 424 Orange Ave. (Tel. Clay 651.) Vernon Hts.
 ———Arthur.

- Taft, Mr. and Mrs. H. C.; 1363 Harrison. (Tel. Black 841.) 2d & 4th Thursday.
 —Miss Chrissy; Maxwell.
- Taggart, Mr. and Mrs. Edwin; 597 Eighteenth. (Tel. Cedar 891.) Wednesday.
 —John P.
- Talcott, Mr. and Mrs. Jonathan R.; 1288 High. (Tel. Brook 232.)
 —Miss Anna F.; Seth R.
- Tate, Dr. and Mrs. S. P.; 1016 Filbert. (Tel. Grove 686.)
 —S. P. Jr.
- Taylor, Mr. and Mrs. J. H.; 524 William. (Tel. White 783.) Thursday.
 Taylor, Mrs. Chauncy; 708 Eighth, cor. Castro. (Tel. 9211.)
 —Henry B.
- Taylor, Mr. and Mrs. C. B.; 871 Adeline. (Tel. Lake 924.) Friday afternoon.
 —Miss Minnie; Miss Lydia M.
- Taylor, Mr. and Mrs. Edwin F.; 320 Nineteenth. (Tel. Red 2121.)
- Taylor, Mr. and Mrs. Felton; 1565 Webster. (Tel. Blue 221.)
- Taylor, Mr. and Mrs. Churchill; 1513 Webster. (Tel. Blue 101.)
- Taylor, Mr. and Mrs. Henry R.; 510 Hobart.
- Taylor, Mr. and Mrs. Samuel J.; 601 Oakland Avenue. (Tel. Blue 561.)
- Templeton, Mr. Frank; 1104 Broadway.
- Theller, Dr. S. S.; 137 Athol Avenue.
- Thomas, Dr. and Mrs. Hayward G.; 1973 Summit. (T. Black 3772.) 1 & 3 Thurs.
 —Miss Ida.
- Thomas, Mr. and Mrs. Harry W.; corner Oakland and Hillsdale Avenues.
- Thomas, Mr. and Mrs. J. H.; 1290 East 14th. (Tel. Vale 284.) Wednesday.
 —Miss Cornelia; Miss Charlotte.
- Thomas, Mr. and Mrs. Wm. R.; 816 Eleventh. (Tel. Black 3561.) Thursday.
- Thomas, Mr. and Mrs. Mark A.; 566 Thirty-second. Wednesday.
 —Wendell C.
- Thompson, Mrs. M. J.; end of East 24th and 7th Ave. 1st and 2d Thursday.
- Thomson, Mr. and Mrs. Arthur D.; 117 13th. (Tel. Red 2481.) Wednesday.
- Tillmann, Mr. and Mrs. F. Jr.; Fruitvale Ave., near East Twenty-seventh.
- Titus, Mr. Louis; Hotel Metropole.
- Todd, Dr. and Mrs. F. J.; 520 Tenth. (Tel. Black 2411.) Wednesday.
- Todd, Dr. and Mrs. J. Hamilton; 626 Fourteenth. (Tel. Red 1521.)
- Todd, Mr. and Mrs. Wm. P.; corner Lester Av. and Avon Pl., Peralta Heights.
 (Tel. Spruce 26.) Friday.
- Touchard, Mrs. M. A.; 1055 Eighth. (Tel. Black 2321.)
 —Miss Lillie; Miss Marie.
- Townsend, Mr. Charles E.; 1204 Tenth.
- Travers, Dr. H. P.; 917 Jefferson. (Tel. Blue 303.)
- Travers, Mr. and Mrs. W. E.; 272 Eleventh. (Tel. Brown 412.) Thursday.
 —Miss Florence.
- Treadwell, Mr. and Mrs. James; New Broadway, near Clifton. (Tel. Green 392.)
- Treadwell, Mr. Charles G.; Broadway, corner Clifton.
- Treadwell, Mr. and Mrs. John; Broadway, near Clifton. (Tel. Green 392.)
- Trembly, Mrs. J. B.; 952 Eighth, corner Myrtle.
- Tripp, Mr. and Mrs. Richardson M.; 1031 Seventh Avenue.
 —Miss Ruby.
- Tripp, Mr. and Mrs. W. G.; 1123 Myrtle. (Tel. Red 1293.)
- Tubbs, Mrs. Susan A.; 266 East Twelfth, cor. Fifth Avenue. (Tel. Ash 631.)
 —Herman A.
- Umy, Rev. Dr. and Mrs. W. S.; 683 Thirty-sixth. (Tel. Black 99.) Wednesday.
 —William H.
- Valentine, Mr. and Mrs. J. J.; 13th Ave. and East 20th. 1st, 2d & 3d Thursday.
 —Miss Ethel; Mr. Edward R. (Tel. Spruce 831.)
- Van de Mark, Mr. and Mrs. William N.; 319 Eleventh.
- Vandercok, Mr. and Mrs. E. P.; East 27th, near 25th Ave. (Tel. Vale 521.)
- Van Dyke, Judge and Mrs. Walter; "Ridgewood." (Tel. Spruce 801.)
 —Miss.
- Van Loben Sels, Mr. and Mrs. Peter J.; 520 Sycamore. (Tel. Lake 246.)
 —Miss Virginia; Ernest D.; Maurits C. C.; James F.
- Van Pelt, Mrs. Ada H.; 762 Thirteenth.
- Veitch, Mr. and Mrs. Richard M.; 1969 Summit.
- Veitch, Mr. and Mrs. William T.; 581 Wadsworth Avenue. (Tel. Grove 922.)

- Vesper, Mr. and Mrs. Oliver M.; 1019 Oak. (Tel. Black 372.) Tuesday.
 -----Miss Alice G.; Mr. George F.
- Vickery, Mr. and Mrs. W. K.; Piedmont.
- Von De Ropp, Mr. and Mrs. Alfred; 121 Lake. (Tel. Black 232.)
- Von Adelung, Dr. and Mrs. E.; 1925 Webster. (Tel. Black 2641.) 2d & 4th Wed.
- Vose, Mr. George H. Jr.; 1264 Harrison.
- Wade, Mr. and Mrs. S. H.; 1380 Tenth Avenue. (Tel. Spruce 961.) 1 & 3 Monday.
- Wadsworth, Mr. and Mrs. Henry; 1347 Alice. (Tel. Red 2061.) Wednesday.
 -----Philip A.; Albert J.
- Wakefield, Dr. and Mrs. W. F. B.; 116 Twelfth. (Tel. Brush 111.)
- Wakefield, Miss Rosetta; Miss Louisa C.; Mr. E. H.; 566 Fourteenth.
- Waldron, Mr. and Mrs. Vernon; 573 Fifteenth. 1st and 3d Wednesday.
- Walker, Mr. and Mrs. George L.; 1188 Sherman. (Tel. Peru 1325.)
- Walsh, Mr. and Mrs. Edward M.; 98 Monte Vista Avenue. 1st & 3d Thursday.
 -----Miss Marion B. (Tel. Black 3401.)
- Walsh, Dr. J. W.; 915 Twenty-first.
- Walter, Mr. Edward N.; 536 Albion.
- Waltz, Mr. and Mrs. Charles; 466 East Seventeenth.
 -----Miss Maud J.; Stewart.
- Ward, Mr. David Henshaw; 1218 Webster.
- Ward, Mr. and Mrs. J. Walter; 553 Twenty-fifth. Monday.
- Watkins, Mrs. Phoebe T.; 3601 Broadway, near Moss Avenue. (Tel. Clay 221.)
- Watkinson, Mr. and Mrs. J. H. T.; 455 Twenty-eighth. Monday.
- Watson, Mr. and Mrs. F. C.; 266 Thirteenth.
- Watson, Captain and Mrs. H. H.; 456 Twenty-sixth. Tuesday.
 -----H. H. Jr.
- Watson, Mr. and Mrs. Warren M.; 658 Ninth. Thursday.
- Watt, Mr. and Mrs. Robert; 1204 Madison. (Tel. Red 901.) Tuesday.
 -----William.
- Weber, Mr. and Mrs. C. F.; 274 East Eleventh. (Tel. Brook 911.) Thursday.
- Webster, Mr. and Mrs. Bradford; 1229 Franklin. 2d and 4th Thursday.
- Webster, Mr. and Mrs. Frederick A.; 964 Tenth. (Tel. Black 2811.)
- Welle, Mr. and Mrs. F. William; 564 Hobart. (Tel. Green 893.)
- Welle, Mr. Edwin P.; 5666 Hobart.
- Wellman, Mrs. R. A.; 1315 East Fourteenth. 1st and 2d Wednesday.
 -----Miss Alice K.; Miss Emma R.; Miss Rae E.; William B.
- Wellman, Mr. and Mrs. Frank M.; 1308 Twenty-sixth Avenue. (Tel. Brook 657.)
- Wells, Mrs. Margaret A.; 586 Twenty-fifth. Thursday.
- Wentworth, Mr. and Mrs. C. O.; 1131 Thirteenth Avenue. Thursday.
- West, Mr. and Mrs. Albert A.; 1977 Webster. (Tel. Lake 21.) Wednesday.
 -----Miss Fannie.
- Weston, Mr. Frank F.; Dr. Charles S.; 1302 Webster. (Tel. Black 1305.)
- Weston, Mrs. Sarah S.; 1302 Webster. (Tel. Black 1305.)
- Wetherbee, Mrs. Henry; cor. East Fourteenth and Fruitvale Avenue.
- Wetmore, Mr. and Mrs. Clarence J.; 814 Tenth. (Tel. Red 3561.) Tuesday.
- Wheeler, Dr. and Mrs. P. L.; 1170 Madison. (Tel. Grove 311.)
- Wheaton, Mr. and Mrs. George H.; 154 Lake. (Tel. Black 311.) Tuesday.
- Wheaton, Mr. and Mrs. George S.; 154 Lake.
- Wheaton, Mr. and Mrs. Thomas; 1069 Thirteenth Avenue.
 -----Miss Charlotte; Miss J. P.
- Whitehead, Mr. and Mrs. R.; 1395 Franklin. (Tel. Grove 586.) 1 & 3 Thursday.
- White, Mr. and Mrs. James J.; 1220 West. (Tel. Lake 274.)
 -----Miss.
- White, Mr. and Mrs. G. D.; 1253 Webster. (Tel. Cedar 792.) Wednesday.
 -----Miss Rebecca J.; Miss Kate M.; George D. Jr.; James A.
- Whitmore, Mr. and Mrs. Welles; 1215 Jefferson. (Tel. Red 2504.) Thursday.
- Whitney, Mr. and Mrs. Frederick; 202 Eighth. (Tel. Lake 281.) Thursday.
 -----Frederick A.
- Whitney, Mrs. George E.; 576 Eighth. (Tel. Red 1621.) 2d and 4th Tuesday.
 -----Miss Isabelle Violet; Miss Charlotte A.
- Wilcox, Mrs. Frances A.; 1319 Myrtle. (Tel. Black 1297.)
 -----Charles H.
- Wilcox, Dr. and Mrs. W. J.; 576 East Fourteenth. (Tel. Brook 841.)

- Willcox, Mrs. David; 1308 Madison. (Tel. Red 201.)
 ———Miss Bertha; Miss Minnie.
 Wilkie, Mr. and Mrs. Alfred; 1669 Broadway. (Tel. Cedar 429.)
 Wilkens, Miss Johanna; Miss Minna; 539 23d. (Tel. Cedar 906.) Monday.
 Willard, Mr. and Mrs. George A.; 934 Linden.
 ———Miss Sadie P.; G. Albert.
 Willcutt, Mr. Harry V.; 1286 Fruitvale Avenue.
 Williams, Mr. and Mrs. J. L.; 202 E. Ninth. (Tel. Vale 601.) Wednesday
 Williams, Mr. and Mrs. Edwards C.; 969 Brush. (Tel. Black 61.)
 ———Miss Maria; Miss Mary Floyd.
 Williams, Mr. and Mrs. Thos. H. Jr.; 8th and Oak. (Tel. Main 440.) Thursday
 Williamson, Mr. and Mrs. W. F.; 1154 Eighth, 2d and 4th Thursday.
 Wilson, Mr. and Mrs. Thomas; 856 Twentieth, E. Oakland.
 ———Mr. Irlou.
 Wilson, Dr. H. McG.; 391 Twentieth. (Tel. Laura 406.)
 Wilson, Mrs. J. C.; 575 Hobart. Wednesday.
 Winchester, Mr. and Mrs. John P.; 555 Hobart. (Tel. Clay 891.)
 ———Miss Helen A.; George G.; Fred P.
 Wirbser, Mr. Felix; 1003 Clay. (Tel. Cedar 591.)
 Witcher, Mr. and Mrs. William V.; Fairmount. (Tel. Lake 251.)
 Wood, Mr. and Mrs. A.; 1955 Grove.
 Wood, Mr. Charles H.; 1165 Jackson. (Tel. Red. 191.)
 Wood, Mr. and Mrs. Charles N.; 586 Jones. Thursday.
 Wood, Dr. and Mrs. J. B.; 60th and San Pablo. Golden Gate. (Tel. Red. 3445.)
 William, Rev. Brother; St. Mary's College. (Tel. Main 124.)
 Williams, Mr. and Mrs. Philip A.; 170 Moss Avenue. (Tel. Grove 736.)
 Worden, Mr. and Mrs. W. W.; 486 Orchard, nr. Telegraph Ave. (Tel. Lake 871.)
 Woodward, Mr. and Mrs. F. J.; 1525 Webster. 2d and 4th Monday.
 Wrenn, Mr. and Mrs. J. Benson; 681 35th. (Tel. Brush 974.) 2 & 4 Wednesday.
 Wright, Mr. and Mrs. H. E.; 248 Santa Clara Avenue. Wednesday.
 Wright, Mr. and Mrs. John T.; 1313 Madison. (Tel. Black 181.)
 Yates, Mrs. Charles R.; 1325 Chestnut. (Tel. Black 3261.)
 ———Robert; Roy O.
 Young, Mr. and Mrs. Alex.; Rose Crest, Vernon Heights. (Tel. Clay 631.)
 ———Miss Bertha; Miss May.
 Young, Mr. and Mrs. Julius A.; 953 Madison. (Tel. Black 1106.)
 Yule, Judge and Mrs. John; Chicago Ave., nr. Fourth Ave. (Tel. Brook 921.)

Reinhold Hoppe

C. N. McConnell

HOPPE & McCONNELL

Surgical Instruments, Hospital and Office Furniture, Deformity Apparatus, Elastic
 Stockings, Supporters, Etc. Repairing a Specialty.

Telephone Main 5723

404 Sutter Street

San Francisco

A. P. RAYE & CO.

CARPETS

Linoleums, Oil Cloths, Matting and
 Window Shades

Tel. Page 1681

2016 Market St.

San Francisco

Established 1888

Telephone John 3066

HARRY W. MERRITT

Successor to Edw. W. Hill's Mimeograph Head-
 quarters. Specialties—Expert Mimeograph Print-
 ing, Expert Music Printing, Shorthand and
 Typewriting, Job Printing. New and Second-
 hand Mimeographs or Typewriting Machines and
 Supplies.

240 MONTGOMERY ST.

Rooms 7 and 8

San Francisco

DANCING — QUICKLY TAUGHT

Ballroom or Stage—Private or Class

PROF. BARKER'S ACADEMY

Open Every Day and
 Evening

OAKLAND

CALIFORNIA

RATHJEN COMPANY

Imported Wines, Liquors and Cordials

Family Trade a Specialty

No Bar Connected

Telephone Main 5171

46 Ellis Street

San Francisco

EBELL SOCIETY.

MISS MABEL THAYER GRAY, 758 10th Street.....	President
MRS. J. R. SCUPHAM, 1413 Webster Street	Vice-President
MRS. J. B. HUME, 3017 Wheeler Street, Berkeley.....	Vice-President
MRS. MELVIN C. CHAPMAN, 532 23d Street	Recording Secretary
MISS JENNIE HUFF, San Leandro.....	Financial Secretary
MRS. T. C. COOGAN, 1217 Filbert Street	Treasurer
MRS. J. W. McCLYMONDS, 447 Plymouth Avenue....	Corresponding Secretary
MRS. C. W. KINEY, 578 25th Street.....	General Curator
MRS. FRANCIS DUNWOODY, 1067 Oak Street.....	Assistant Secretary

HONORARY MEMBERS.

BROWNE, Mrs. P. D.; 901 Powell, S. F.	LEMMON, Mrs. J. G.; Alden, Cal.
BUCKEL, Dr. C. ANNETTE, 952 14th.	McCHESNEY, Mrs. J. B.; 1364 Franklin.
COOLBRITH, Miss INA D.; 1200 Leavenworth, San Francisco.	RICHARDSON, Mrs. J. B.; Piedmont.
DEAN, Miss F. A.; 1215 Sutter, S. F.	SHERMAN, Mrs. WM.; 728 Seventeenth.
HEARST, Mrs. PHEBE A.; Berkeley.	WENDTE, Mrs. CHAS. W.; Boston.
	WHEELER, Mrs. BENJ. IDE; Berkeley.

LIFE MEMBERS.

BENTON, Mrs. M. P.; 533 Sixteenth.	GELWICKS, Mrs. D. W.; 1009 Madison.
BENTON, Miss M. F.; 533 Sixteenth.	GOULD, Mrs. EUG.; 1713 McAllister, S. F.
CAMPBELL, Mrs. J. C.; 1084 Twelfth.	HARRISON, Mrs. T. G.; Sumpter, Or.
COOK, Mrs. C. M.; Honolulu.	WATSON, Mrs. M. D. P.; Revere, Mass.
CULBERTSON, Miss M. K.; Geneseo, N. Y.	

MEMBERS.

The addresses of the members are in Oakland and vicinity unless otherwise noted.

ACKER, Mrs. N. A.; Fruitvale.	BRAYTON, Mrs. A. P.; 1167 Jackson.
ADAMS, Mrs. F. L.; 1257 Jackson.	BRECK, Mrs. SAM'L. Jr.; 483 Orchard.
ADSIT, Mrs. C. L.; 104 Telegraph Ave.	BREED, Mrs. ARTHUR H.; 2071 Webster.
AKERLY, Mrs. J. C. S.; 1249 Adeline.	BRIER, Miss MARTHA, 522 Charter.
ALEXANDER, Miss MARY; 1006 16th.	BRIGHAM, Mrs. FRANK E.; 1007 Oak.
ALEXANDER, Mrs. S. J.; 1006 16th.	BROWN, Mrs. ALBERT; 1337 Alice.
ALLARDT, Mrs. F. A.; 1128 Chestnut.	BROWN, Miss Alma; 1387 Alice.
ALLEN, Mrs. JAS. G.; 1325 Jackson.	BROWN, Mrs. ARTHUR P.; Metropole.
ALLEN, Mrs. R. H.; 1466 Tenth Ave.	BROWN, Miss ELIZA P.; 600 Twelfth.
AMES, Mrs. J. L.; 1132 Adeline.	BROWN, Mrs. FRANK L.; 118 13th.
ANTHONY, Mrs. R. M.; 964 Eighteenth.	BULKLEY, Mrs. KATE A.; 541 Albion.
ARMES, Mrs. CHAS. W.; 1201 West.	BULKLEY, Mrs. MILTON; 541 Albion.
ARMES, Mrs. CHAS. W. Jr.; 1263 West.	BURCHARD, Mrs. L. S.; 318 Durant.
AYRES, Mrs. IRVIN; 1205 Oak.	BURRELL, Mrs. A. W.; 1818 Teleg'ph Av.
BABCOCK, Mrs. A. H.; 1214 Webster.	BURRELL, Miss Grace; 1818 Teleg'ph Av.
BABSON, Miss M. M.; 222 Eleventh.	BULLOCK, Miss ELLA; 970 Market.
BAILEY, Mrs. W. H.; 1369 Jackson.	BUNNELL, Mrs. G. W.; 1305 Telegraph.
BAKER, Mrs. GEO. W.; Hotel Metropole.	BURDICK, Mrs. GEO. H.; 1105 Jackson.
BAKER, Mrs. J. E.; Represa, Cal.	CARLTON, Mrs. H. P.; 1436 Webster.
BALDWIN, Mrs. L.; Cambridge, Mass.	CAROTHERS, Mrs. J. T.; 1392 Harrison.
BANGS, Mrs. FRANKLIN; 118 Ninth.	CARTER, Mrs. GEO.; 614 Fifteenth.
BARBER, Mrs. E. T.; 534 Fifteenth.	CHADBOURNE, Mrs. M. E.; 549 Albion.
BARKER, Mrs. T. L.; 1119 Castro.	CHAMBERLAIN, Mrs. R. H.; 48 Bella V.
BARKER, Miss MARY, 1119 Castro.	CHAPMAN, Mrs. M. C.; 532 Simpson Av.
BARRETT, Mrs. E. J.; 483 Orchard.	CHILDS, Mrs. W. A.; 457 Twenty-sixth.
BEATIE, Mrs. W. C.; Vernon Heights.	CHUBBUCK, Mrs. S. W.; 1912 Broadway.
BENHAM, Mrs. A. M.; 568 Twelfth.	CHURCH, Mrs. W. H.; 856 Market.
BENJAMIN, Mrs. E. H.; 1363 Madison.	CLEMENT, Mrs. E. B.; 1703 Telegraph.
BENNET, Mrs. THOS.; Berkeley.	CLIFT, Mrs. WM.; 633 San Pablo Av.
BISHOP, Mrs. A. W.; 1370 Franklin.	CLISBY, Mrs. Seth; 922 Tenth.
BLISS, Mrs. J. A.; 516 27th.	CLOW, Miss A. A.; 571 Caledonia Ave.
BLOOD, Mrs. ADELINE L.; 916 27th Av.	COCKROFT, Mrs. L. F.; Fairmount Ave.
BOOTH, Mrs. EDWARD; 1214 Harrison.	COLE, Mrs. C. F.; 1159 Tenth.
BORLAND, Mrs. A.; 1925 Webster.	COLLINS, Mrs. G. H.; Vernon & Perkins.
BORLAND, Mrs. S. C.; 1157 Franklin.	COLLINS, Miss C.; Vernon & Perkins.
BOWLES, Mrs. P. E.; 317 Boulevard.	CONDIT, Mrs. I. M.; 1390 Webster.
BRANTHAVER, Mrs. H. L.; Berkeley.	COOGAN, Mrs. T. C.; 1217 Filbert.
BRAUN, Mrs. C. A.; 1084 Twelfth.	COOLEY, Mrs. V. H.; 581 Caledonia Av

- COOK, Mrs. C. M.; Honolulu, H. I.
 COPE, Mrs. G. W.; Jayne and Lee.
 COTTON, Mrs. C. E.; 528 32d.
 COTTON, Mrs. E. J.; Vernon Heights.
 COURTIAN, Mrs. E. L.; Albany Hotel.
 CRAIG, Mrs. H. A.; 1505 Wash'g't'n, S. F.
 CRAIG, Dr. MARION W.; Kahn Block.
 CRAIG, Miss Evelyn, Piedmont.
 CRANE, Mrs. WM. Jr.; 1717 13th Ave.
 CREED, Mrs. W. H.; 575 Hobart.
 CRELLIN, Mrs. THOS.; 1394 Allee.
 CRELLIN, Miss MONA; 1394 Allee.
 CRELLIN, Miss LAURA, 1394 Allee.
 CRELLIN, Mrs. T. A.; 972 Jackson.
 CRITTENDEN, Mrs. J. L.; 627 San Pablo.
 CULLEN, Mrs. W. O.; 1319 Tenth Ave.
 CURTIS, Mrs. G. L.; 310 East 17th.
 CURTIS, Mrs. WM. B.; 1257 27th Ave.
 DALTON, Mrs. ADA M.; 1454 Eighth.
 DAVIS, Mrs. W. R.; Prospect & Summit.
 DAVIS, Mrs. ALBERT G.; 1225 Adeline.
 DAY, Mrs. MERRITT, Albany Hotel.
 DE GOLIA, Mrs. GEO. E.; 1390 Harrison.
 DENISON, Mrs. A. A.; Peralta & 36th.
 DERBY, Mrs. RICH'D.; 2105 Pacific Ave.
 DICK, Mrs. B. C.; 602 Fourteenth.
 DILLE, Mrs. J. T.; 318 Fourteenth.
 DONALDSON, Miss M. R.; 722 Sycamore.
 DOW, Mrs. E. L.; Vernon Heights.
 DRISCOLL, Mrs. J. M.; 1405 Webster.
 DRUSEL, Miss ELEANOR, 618 Filbert.
 DUNWOODY, Mrs. F.; 1256 Jackson.
 DU VAL, Mrs. W. M.; 1259 Allee.
 EASTLAND, Mrs. A. F.; Hotel Metropole.
 ENGS, Mrs. EDWARD; 431 Ellis, S. F.
 EVANS, Mrs. JAMES; 536 22d.
 EVERSON, Mrs. WALLACE; 1269 Filb't.
 FARLEY, Mrs. NEWTON J.; 668 16th.
 FELLOWS, Mrs. PARK; 1877 Webster.
 FILLMORE, Mrs. GEO. W.; 963 Jackson.
 FISH, Mrs. J. HARVEY.; 626 Eighth.
 FISHER, Mrs. G. W.; 1219 Webster.
 FOLGER, Mrs. J. A.; 1308 Jackson.
 FRASER, Miss JULIA; 916 Myrtle.
 FREAR, Miss HENRIETTA; 1461 10th.
 FRENCH, Mrs. J. D.; 1475 10th Av., E. O.
 FRIEND, Mrs. W. H.; 222 Eleventh.
 GAGE, Mrs. DAVID; 460 Merrimac.
 GAGE, Miss MABEL T.; 1300 Harrison.
 GARLICK, Mrs. J. P.; Linda Vista Ter.
 GAYTES, Mrs. T.; 395 Vermont.
 GELETTE, Mrs. W. D.; 122 E. 12th.
 GILPIN, Mrs. Z. T.; 1954 Webster.
 GILCREST, Mrs. J.; Linda Vista Ter.
 GINN, Mrs. F. B.; 670 Thirteenth.
 GLASCOCK, Mrs. A. H.; Box 103, Oak'l'd.
 GODDARD, Mrs. C. L.; Linda Vista Ter.
 GOODFELLOW, Mrs. W. S.; 923 5th Ave.
 GORRILL, Mrs. IDA H.; 2431 Pledmt. Av.
 GORRILL, Mrs. R. W.; Piedmont.
 GRAVES, Mrs. W. H. II.; 1220 Linden.
 GRAY, Mrs. GILES H.; 754 Tenth.
 GRAY, Mrs. GEO. D.; 758 Tenth.
 GRAY, Miss MABEL T.; 758 Tenth.
 GRAY, Miss ELIZABETH F.; 758 10th.
 GRAYSON, Mrs. GEO. W.; Madison-9th.
 GRUENHAGEN, Mrs. WM.; 1216 Adeline.
 HAIGHT, Miss Janet C.; 1201 Allee.
 HALL, Mrs. E. M. Jr.; 1211 Fifth Ave.
 HADLEY, Mrs. M. de L.; Piedmont Ave.
 HAMBLY, Miss A. M.; 703 Telegraph Av.
 HAMILTON, Mrs. W. T.; Vernon Hghts.
 HAMMER, Mrs. GEORGE; Fruitvale.
 HAMPTON, Mrs. J. C.; 1289 Allee.
 HATHAWAY, Mrs. F. M.; 481 Orchard.
 HAVENS, Mrs. W. S.; Vernon Heights.
 HAYS, Mrs. J. C. Jr.; 36th & 1st. Ave.
 HEAD, Mrs. C. P.; Boston, Mass.
 HENSHAW, Mrs. TYLER, 941 Myrtle.
 HENSHAW, Mrs. W. G.; 1155 Jackson.
 HENSHAW, Mrs. F. W.; 6th & E. 15th.
 HERON, Mrs. E. A.; Linda Vista Ter.
 HERRICK, Mrs. E. M.; 2081 Webster.
 HIGBY, Mrs. CHAS.; 454 Plymouth Ave.
 HILL, Miss JENNIE; Berkeley, Cal.
 HILDEBRAND, Mrs. GEO. D.; 678 16th.
 HINCKLEY, Mrs. HARRY; Fruitvale.
 HOLT, Miss GRACE; 1355 Madison.
 HOLT, Mrs. C. H.; 1335 Madison.
 HOPPER, Mme. B. LEFEBVRE; 754 8th.
 HORTON, Miss SARAH W.; 964 15th.
 HOUGHTON, Mrs. C. S.; 1215 Harrison.
 HOWARD, Mrs. JOHN L.; Vernon Hts.
 HOYT, Mrs. J. G.; Prospect Heights.
 HUBBARD, Mrs. SAMUEL; 1157 Oak.
 HUBBARD, Mrs. BERT; Piedmont.
 HUFF, Mrs. SOCRATES; San Leandro.
 HUFF, Miss JENNIE, San Leandro.
 HUFF, Miss MAMIE, San Leandro.
 HUME, Mrs. JAMES B.; Berkeley, Cal.
 HUNTER, Mrs. D. B.; Berkeley, Cal.
 HYDE, Mrs. MARCUS D.; 119 Tenth.
 JACKSON, Mrs. MARY S.; 97 Claremont.
 JANSSEN, Mrs. L. C. L.; 1971 Summit.
 JENKS, Mrs. JAS. S.; 321 Market, S. F.
 JOHNSON, Mrs. MURREY L.; Oak. P.O.
 JOHNSON, Mrs. JAS. A.; 375 E. 14th.
 JONES, Miss AMY; 1236 Telegraph Ave.
 JORDAN, Mrs. M. F.; 562 Simpson Ave.
 JUDSON, Mrs. C. C.; Berkeley, Cal.
 KALES, Mrs. M. W.; 178 Lake.
 KEENE, Miss MARY S.; 649 Oakland Av.
 KELLEY, Mrs. G. W.; 4204 Piedmont Av.
 KELLEY, Miss H. E.; 4204 Piedmont Av.
 KENDALL, Mrs. F. I.; 1070 Fourteenth.
 KIERULFF, Mrs. I. N.; Berkeley.
 KINNEY, Mrs. RALPH W.; Peralta, Cal.
 KING, Mrs. G. L.; Linda Vista Terrace.
 KING, Mrs. C. H.; 1079 Sixth Ave.
 KINSEY, Mrs. C. W.; 578 Twenty-fifth.
 KITTREDGE, Mrs. E. H.; 1373 Grove.
 KLUEGEL, Mrs. E. A.; 1131 Linden.
 KNOX, Dr. MYRA; 958 Fourteenth.
 LANDERS, Mrs. WM.; San Leandro.
 LECKIE, Mrs. R. S.; 1320 4th Ave., E. O.
 LEWIS, Mrs. W. F.; Linda Vista Ter.
 LEWIS, Mrs. W. FRISBIE; 1302 Franklin.
 LEWIS, Mrs. IRVING C.; S. Pablo-43d.
 LOHSE, Mrs. PAUL; 1385 Webster.
 LYMAN, Mrs. R. M.; Moss & Fairmount.
 MACHIN, Mrs. T. N.; 1271 6th Ave.
 MACHIN, Miss ELEANOR; 1721 6th Av.
 MANN, Mrs. SETH; 962 Magnolia.
 MANUEL, Mrs. WALTER; 1423 Chestnut.
 MARSTON, Mrs. E. W.; 1391 Webster.
 MATHEWS, Mrs. MARY E.; Fruitvale.
 MATHEWS, Mrs. W. J.; 1366 Harrison.
 MCCHESENEY, Mrs. J. B.; 1364 Franklin.
 MAU, Mrs. C. F.; 919 Filbert.
 MAUVAIS, Mrs. MAE; 266 Thirteenth.
 MAYON, Mrs. J. L.; 1069 Market.
 McCLYMONDS, Mrs. J. W.; 47 Plym'th.
 McCLURE, Mrs. J. W.; 1325 Allee.
 McDONALD, Miss BEATRICE, 542 32d.
 MEEK, Mrs. WM.; San Lorenzo.
 MEEK, Mrs. HARRY; San Lorenzo.

MERRELL, Mrs. J. M.; 534 25th.
 MERVY, Mrs. A. J.; 678 Seventeenth.
 METCALF, Mrs. V. H.; 1263 Harrison.
 MILLER, Dr. ANNIE L.; El Paso, Tex.
 MINER, Miss A. E.; 549 Albion.
 MOFFITT, Mrs. JAS.; Webster & 22d.
 MOFFIT, Mrs. FRANK; 1337 Filbert.
 MONTGOMERY, Mrs. W. E.; 940 Filbert.
 MORRIS, Mrs. HENRY C.; 1105 Jackson.
 MORRIS, Mrs. HENRY S.; 1105 Jackson.
 MORRISON, Mrs. W. H.; 604 Eighth.
 MORTON, Mrs. J. S.; 121 Lake.
 MUNSELL, Mrs. JAS.; 1665 Webster.
 MULLER, Mrs. K. E.; 14th and Filbert.
 MURDOCK, Mrs. E. F.; 120 Perry.
 MUSSER, Mrs. J. W.; Alameda.
 MUSSER, Mrs. F. R.; 1362 Jackson.
 NICHOLLS, Mrs. J.; 66 Eleventh.
 NICHOLSON, Miss C.; 620 Eighth.
 NOSLER, Mrs. J. M.; Berkeley, Cal.
 NUSBAUMER, Mrs. G. M.; Albany Hotel.
 NUSBAUMER, Mrs. EMIL; 1303 6th Ave.
 NYE, Mrs. A. B.; Vernon Heights.
 OGDEN, Mrs. FRANK B.; 1175 Alice.
 OLNEY, Mrs. WARREN; 481 Prospect Av.
 ORRICK, Mrs. O. S.; Vernon Heights.
 OSGOOD, Mrs. S. R.; 1803 Telegraph Ave.
 OWEN, Mrs. E. W.; 1954 Webster.
 PACKARD, Miss E.; 626 Eighth.
 PAGET, Mrs. F. V.; Dwight Way, Berke.
 PALMANTEER, Mrs. W. G.; 660 14th.
 PALMER, Mrs. CHAS.; 1168 Jackson.
 PALMER, Mrs. J. C.; Hotel Metropole.
 PARDEE, Mrs. GEO. C.; 672 11th.
 PAULIN, Mrs. R. F.; 1757 19th Ave.
 PENNIMAN, Miss E. B.; 672 Eleventh.
 PERCY, Mrs. G. W.; 318 Boulevard Ter.
 PHELAN, Mrs. W. S.; 1070 Tenth.
 PHOEBE, Mrs. T.; 1313 Madison.
 PIERCE, Mrs. C. D.; California Hotel.
 PIERCE, Mrs. W. F.; 1389 Harrison.
 PINNEY, Mrs. H. B.; 1407 Castro.
 PLAYTER, Miss C. S.; Oakland P. O.
 POMEROY, Mrs. J. N.; 1303 Adeline.
 POPE, Mrs. T. E.; 1604 East 22d.
 POPE, Miss MAUD E.; 1270 Franklin.
 POTTER, Mrs. J. H.; 702 Sycamore.
 POTTER, Mrs. K.; 1504 Fifth Ave.
 POWELL, Mrs. H. A.; 921 Myrtle.
 PRATT, Mrs. A. H.; 1659 Grove.
 PREBLE, Mrs. F. C.; 527 Hobart.
 PROCTOR, Mrs. D. A.; Vernon Heights.
 PURINTON, Mrs. E. W.; 1448 Chestnut.
 QUINN, Mrs. W. H.; 1217 Castro.
 RALSTON, Mrs. A. J.; Berkeley.
 REED, Mrs. W. I.; 1271 Harrison.
 REED, Mrs. E. L.; 1115 Third Ave.
 REMILLARD, Mrs. P. N.; 654 13th.
 RICHARDS, Mrs. J. C.; 304 Tenth.
 RODOLPH, Mrs. C. T.; 573 17th.
 ROSBOROUGH, Mrs. A. W.; 1769 19th.
 ROWE, Mrs. H. D.; 1254 Eleventh Ave.
 ROWELL, Mrs. H. N.; Berkeley.
 RUSS, Mrs. JOHN; 543 Albion.
 RUTHERFORD, Miss I.; 1396 Franklin.
 SANBORN, Mrs. E. B.; Fruitvale.
 SATHER, Mrs. PEDAR; 664 Twelfth.
 SCHILLING, Mrs. A.; 1403 Jackson.
 SCHLESINGER, Mrs. A. C.; 1207 Filbert.
 SCHLUND, Miss L.; 919 Filbert.
 SCHNEIDER, Mrs. J. C.; Natoma, Cal.
 SCOTT, Mrs. J. WALTER, 168 E. 12th.
 SCOTT, Mrs. A. L.; Vernon Heights.
 SCUPHAM, Mrs. J. R.; 1413 Webster.
 SELBY, Mrs. PRENTISS; 545 27th.
 SESSIONS, Mrs. E. C.; 310 Durant.
 SHAFTER, Mrs. P. J.; 97 Claremont Ave.
 SHANKLIN, Mrs. J. W.; 1009 Madison.
 SHARON, Mrs. W. E.; Piedmont.
 SHAW, Mrs. G. M.; 513 Twentieth.
 SILL, Mrs. E. R.; 603 E. Fourteenth.
 SIMPSON, Miss H.; 1119 Castro.
 SMITH, Mrs. H. B.; 1379 Harrison.
 SMITH, Mrs. F. M.; E. 24th & 8th Ave.
 SMITH, Mrs. A. L.; 999 Tenth.
 SMITH, Mrs. J. F.; 563 Twenty-fourth.
 SMYTHE, Mrs. S. G.; Golden Gate, Cal.
 SOUTHARD, Mrs. C. O.; 1426 Clay, S. F.
 STANDISH, Mrs. MILES; 1163 Alice.
 STOLP, Mrs. G. M.; 160 Lake.
 STONE, Mrs. EGBERT, Elmhurst, Cal.
 STONE, Miss JENNIE; Elmhurst, Ca.
 STONE, Mrs. H. E.; 1202 Harrison.
 STONE, Miss F.; 1202 Harrison.
 STONE, Mrs. EDGAR; 556 Hobart.
 STRONG, Miss GEORGIA; 1204 Tenth.
 STURTEVANT, Mrs. H.; 1441 Myrtle.
 SUTHERLAND, Miss A.; Peralta & 34th.
 SUTTON, Mrs. ALBERT; Hayward.
 SWAIN, Miss E.; 1354 8th Ave., E. O.
 TAFT, Mrs. H. C.; 1363 Harrison.
 TASHEIRA, Mrs. LOUIS; 324 Orange.
 TAYLOR, Mrs. CHURCHILL; 1513 Wbstr.
 TAYLOR, Mrs. EDWIN; 320 Durant.
 TAYLOR, Mrs. HENRY R.; 510 Hobart.
 TAYLOR, Mrs. S. J.; Linda Vista Ter.
 THOMAS, Mrs. H. G.; Summit-Orchard.
 TODD, Mrs. J. H.; 626 Fourteenth.
 TREMBLY, Mrs. J. B.; 952 Eighth.
 TRIPP, Mrs. W. G.; 1123 Myrtle.
 VALENTINE, Mrs. J. J.; 13th and E 20th.
 VAN KIRK, Dr. H. P.; 1432 Franklin.
 VAN PELT, Mrs. ADA; 762 Thirteenth.
 VARNEY, Mrs. M. C. B.; 1218 7th Ave.
 VINCENT, Mrs. C. D.; 269 Durant.
 VON HELMS, Mrs. E. C.; 1574 7th Ave.
 VROOMAN, Mrs. H.; 328 Boulevard Ter.
 WADSWORTH, Mrs. H.; 1347 Alice.
 WAKEFIELD, Miss L. C.; 554 14th.
 WALDRON, Mrs. V.; 573 Fifteenth.
 WALSH, Mrs. E. M.; Monta Vista Ave.
 WARD, Mrs. A. H.; 724 Paru, Alameda.
 WARD, Mrs. M. A.; 572 Twelfth.
 WATSON, Mrs. F. C.; 266 Thirteenth.
 WATSON, Mrs. H. H.; 456 26th.
 WEIHE, Mrs. E. F.; 607 Market, S. F.
 WELLE, Mrs. F. W.; 564 Hobart.
 WHEATON, Mrs. GEO. H.; 154 Lake.
 WHEELER, Mrs. W. R.; 1215 Jones, S. F.
 WHEELER, Mrs. JAS. L.; Watsonville.
 WHITE, Mrs. J. W.; 1926 21st Ave.
 WHITMORE, Mrs. W.; 1215 Jefferson.
 WHITNEY, Mrs. GEO. E.; 576 Eighth.
 WHITNEY, Mrs. F. E.; 560 Fourteenth.
 WILSON, Mrs. J. C.; 575 Hobart.
 WILLARD, Mrs. G. A.; 934 Linden.
 WILLIAMSON, Mrs. W. F.; 8th-Adeline.
 WINTER, Mrs. R. R.; 104 Telegraph Av.
 WITCHER, Mrs. W. V.; 1121 Telegraph.
 WETTIG, Mrs. E. A.; Occidental Hotel.
 WOODWARD, Mrs. FRANK J.; 1228 Flbt.
 YATES, Mrs. CHAS.; 1325 Chestnut.
 YORKER, Mrs. E. D.; 1151 Harrison.
 YULE, Mrs. JOHN; Chicago Ave.



J. Black

DESIGNER OF
LADIES GARMENTS

530 Fourteenth Street, Oakland

Telephone Black 224

OAKLAND CONSERVATORY OF MUSIC

PHONE WHITE 131

All Branches of Music and Elocution Taught thoroughly by Complete Faculty of Fully Qualified Teachers

DIRECTOR ADOLPH GREGORY

Affiliated with the GREGORY SCHOOL OF MUSIC, SAN FRANCISCO

STUDIOS: } Oakland, 1065 Washington Street
 } San Francisco, 1412 Polk Street and Twenty-first and Howard

GEORGE E. DeGOLIA

Attorney at Law

957 Broadway, Oakland, Cal.

N.W. cor. Ninth

Room 10

Notary in Office

Telephone Main 38

LADIES' TAILOR

M. J. KELLER CO.

1028-1030 Market St.

San Francisco

1157-1159 Washington St.

Oakland

YOU KNOW ALL ABOUT GAS FOR FUEL

We sell the appliances

OAKLAND GAS LIGHT AND
HEAT COMPANY

OFFICE: Thirteenth and Clay Streets

Telephone Red 5642

W. N. JENKINS

JEWELER AND OPTICIAN

1067 Broadway

Cut Glass

Oakland, Cal.

F. A. WEBSTER

Up-to-Date Photographer

1111 Washington St.

Oakland Cal.

See our New Styles

Autotype Carbons a Specialty

Telephone John 951

SMITH BROS.

Booksellers, Stationers, Art Dealers, Wedding
Invitations

Telephone Main 12

Oakland, Cal.

The Blue Book is for sale at Smith Bros.
in Oakland

Telephone Red 1037

J. McCLENEGAN

Ladies and Gentlemen

FINE TAILORING

532 Fourteenth St.

Oakland, Cal.

3 doors from Library

H. C. Taft, President

R. S. Phelps, Vice President

A. A. Pennoyer, Secy and Treas.

TAFT & PENNOYER

Incorporated
DRY GOODS

Oakland Cal.

Broadway and Fourteenth St.

Telephone Private Exchange No.

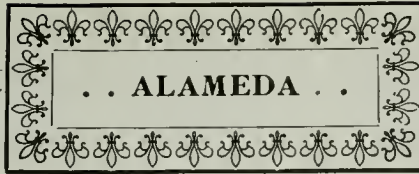

- Adams, Mr. and Mrs. Archibald H.; 1222 Grand. (Tel. Eagle 162.) Thursday.
 Alexander, Mr. and Mrs. G. W.; 1015 Morton. (Tel. Paru 301.) Tuesday.
 ———Philip W..
- Allen, Mr. and Mrs. I. Christy; 1719 Chapin street.
 Anthony, Mr. and Mrs. Edwin R.; 1617 Alameda Avenue. (Tel. Paru 612.)
 Austin, Mrs. Benjamin C.; 917 Chestnut. (Tel. Paru 282.) 1st Wednesday.
 ———Miss Harriet E.
- Anderson, Mr. and Mrs. W. W.; 520 Railroad Avenue. Wednesday.
 ———Miss Longworth.
- Babson, Mr. and Mrs. Seth; 2019 Pacific Avenue.
 ———Arthur C.; office, Dept. of Elect. Eng., U. C., Berkeley. (T. Dana 1061.)
 Bacon, Mrs. Mary E.; Dr. William R.; 1734 Eagle. Wednesday.
 Baker, Mr. and Mrs. J. E.; 2507 Central Avenue. (Tel. Eagle 71.) Monday.
 ———Miss Alice; Carlton.
- Bancroft, Mr. and Mrs. Harlow P.; 1427 San Antonio Avenue.
 Barber, Mrs. Sarah; Miss Mabel H.; 1323 High.
 Baehr, Mr. William H. Jr.; 2029 Central. (Tel. Grand 91.)
 Bartlett, Mr. and Mrs. Columbus; 1233 St. Charles. (Tel. Union 244.)
 ———Miss Ellen M.; Miss Louise; Dr. Julian; Professor Francis H.
- Barton, Mr. and Mrs. Phineas W.; 1117 Morton.
 Bates, Mr. and Mrs. Arthur C.; 2226 Central. Thursday.
 ———Miss Grace.
- Bates, Mr. and Mrs. Joseph C.; 2165 Central Ave. (Tel. Grand 1212.) Friday.
 ———Miss Caroline H.; Miss Lucy H.; Joseph C. Jr.
- Bates, Mr. and Mrs. Lesley; 728 Paru street, corner Dayton Avenue.
 Baum, Mr. and Mrs. Alex R.; corner Bay and San Antonio. (Tel. Paru 921.)
 Baurhyte, Mr. and Mrs. William; 2030 Central Avenue. (Tel. Paru 521.)
 Bennett, Mr. and Mrs. Sanford; 2311 Buena Vista Avenue. (Tel. Union 181.)
 ———Miss Laura S.
- Bew, Mr. and Mrs. George H.; 1222 Grand Avenue. (Tel. Eagle 421.)
 Bew, Mr. George E.; 1222 Grand Avenue. (Tel. Eagle 421.)
 Bissell, Mr. and Mrs. Lewis H.; 1432 Morton street. (Tel. Grand 1884.)
 Bissell, Mr. and Mrs. W. A.; 1737 Alameda Avenue. (Tel. South 38.)
 Binder, Mr. and Mrs. Frederick; 1345 Park Ave. (Tel. Union 146.) Thursday.
 Bowen, Mr. and Mrs. Charles E.; 900 Union, corner Clinton. Wednesday.
 ———Miss Dorothea.
- Bradford, Mr. Charles A.; 1901 Pacific Avenue. (Tel. Paru 1403.)
 Bradford, Mr. William W.; 1901 Pacific Avenue.
 Bradley, Mrs. Bessie E.; 1606 Morton, cor. Railroad Ave. (T. Grand 1082.) Thurs.
 ———Miss Lulie D.; Henry W.
- Bradley, Mr. and Mrs. Charles H.; 2057 Alameda Avenue. Thursday.
 ———Miss Mabel E. (Tel. Paru 1572.)
- Bradley, Mr. and Mrs. Richard; 1836 Santa Clara Avenue.
 Bramhall, Mrs. Lilly C.; Miss Mary M.; 2100 Encinal Avenue.
 Brand, Mr. and Mrs. A.; 2311 Buena Vista Avenue. Monday.
 ———Miss Marie L.; Lucien.
- Brooks, Mr. and Mrs. Shelby A.; 1817 San Antonio Avenue.
 Brown, Mrs. Agnes E.; 3225 Central Avenue. (Tel. Grand 521.)
 ———Miss Bessie; Dr. Maurice W.
- Brown, Mr. and Mrs. Edward; 1823 Santa Clara. (Tel. Paru 121.) Thursday.
 ———Miss; Herbert H.
- Browning, Mr. and Mrs. Jacob; 1519 Grand, nr. Railroad Ave. (Tel. Grand 1753.)
 ———Miss Frances M.; Edward.
- Browning, Mr. and Mrs. Frank E.; 1515 Sherman.

- Bull, Dr. and Mrs. C. George; 2015 Central Avenue. (Tel. Paru 91.)
 Bullock, Mr. and Mrs. Ezra B.; 812 Paru, near Clinton.
 ————Miss.
- Burnham, Mr. and Mrs. James W.; 1837 Clinton Ave. (Tel. Paru 1232.) 4 Tues
 Burns, Miss Anna; 1106 Grand.
- Burton, Mr. and Mrs. John A.; 1402 High.
 Byrne, Mr. and Mrs. John T.; 1183 Broadway. (Tel. Eagle 37.)
 Canfield, Mrs. E.; 2037 Alameda Avenue.
- Carpentier, Mr. and Mrs. Alphonse; 1003 Paru. (Tel. Paru 1634.)
 ————Miss Gabrielle; Miss Jeanne.
- Chappell, Mr. and Mrs. Scott R.; 1135 Morton.
 ————Miss Mary W.
- Chipman, Mr. and Mrs. William F.; 1290 Weber.
 Clark, Mr. and Mrs. Albert V.; 1447 Fifth.
 Clark, Mr. and Mrs. Richard A.; 1001 Morton. (Tel. Grand 1531.)
 Clark, Mr. and Mrs. R. Frank; 1808 Alameda Ave. (Tel. Paru 1390.) Monday.
 ————Herbert D.
- Clay, Mr. and Mrs. Allen M.; 1428 Oak. (Tel. Paru 571.) 3d Thursday.
 ————Miss Edith M.; Miss Roberta F.
- Clement, Mr. and Mrs. A.; 1412 Encinal. (Tel. Paru 211.) 1st Thursday.
 Clement, Mrs. A. L., Miss C. V.; 1412 Encinal Avenue.
 Cohen, Mrs. A.; 833 Santa Clara Avenue.
 ————Miss Alice H.; Miss Isabelle A.; Miss Maud G.
- Cohen, Mr. Donald A.; 2618 Lincoln Avenue.
 Cohen, Mrs. E. G.; Versailles Avenue. (Tel. Grand 706.) Monday.
 Cohen, Mr. Edgar A.; 1605 Versailles Avenue.
- Colburn, Mr. and Mrs. Frank D.; 1007 Grand. (Tel. Grand 462.)
 ————Robert D.; Rodger.
- Cornell, Mr. and Mrs. Willis F.; 1208 Lafayette.
 Cramer, Mr. and Mrs. W. H.; 1535 Santa Clara Avenue. (Tel. Grand 1347.)
 Crane, Mr. and Mrs. A. L.; 2121 Clement Avenue. (Tel. Eagle 54.)
 Crawford, Mr. and Mrs. J. J.; 1801 Central. (Tel. South 21.)
 ————Miss Daisy; Miss Bertha.
- Cranz, Dr. and Mrs. Louis T.; 1626 Sherman. Thursday.
 Daly, Mr. and Mrs. John F.; 2210 Alameda Ave. (Tel. Unlon 153.) 2d Tuesday.
 ————Miss May E.
- Darneal, Mr. and Mrs. Hervey; 903 Grand.
 ————Claybourne; Hervey Jr.
- Deardorff, Mr. and Mrs. Frank; 1106 Grand. (Tel. Grand 1328.) Thursday.
 ————Herbert Camden.
- Delanoy, Mr. and Mrs. Fred N.; 2217 Clinton Avenue.
 Delanoy, Mrs. Mary F.; Miss Florence; 1122 Grand.
- D'Evelyn, Dr. and Mrs. F. W.; 1203 Clinton Ave. (Tel. Grand 341.) 1st Wednes.
 ————Miss Charlotte W.
- Dodge, Mr. and Mrs. Jared S.; 2049 Central Avenue.
 ————Miss Ione M.
- Dodson, Rev. and Mrs. George R.; 1218 Chestnut street.
 Donnels, Mr. and Mrs. Horace C.; 2104 Eagle. 2d and 4th Tuesday.
 ————Miss Mary.
- Durney, Mr. and Mrs. Joseph; 2249 San Antonio Avenue. (Tel. Grand 791.)
 Duveneck, Mr. and Mrs. Hugo; 1004 Paru. (Tel. Paru 731.)
 Eckley, Miss Caroline; Miss Emma; 3267 Briggs Avenue.
 Eisen, Mrs. Babette; 2014 Central Avenue. 1st and 3d Friday.
 ————Miss Ada; Miss Alice.
- Ellsworth, Mrs. Margaret; 2025 Alameda Avenue.
 ————Miss B. E.
- Ellsworth, Judge and Mrs. John; 3000 Central Avenue. (Tel. Unlon 71.)
 Emmon, Mr. and Mrs. George W.; 891 Union street. (Tel. Grand 1331.)
 Epstein, Mr. and Mrs. Henry; 1000 Paru. (Tel. Grand 1631.)
 ————Miss Elsa; Miss Olga; Milton.
- Evans, Mr. and Mrs. Edward J.; 1611 Webster.
 Evans, Mrs. Jessie H.; Mr. Percy H.; 1418 Broadway. (Tel. Eagle 161.)
 Farrar, Mr. and Mrs. Fred W.; 1604 Santa Clara Ave. (Tel. Paru 1783.) Wed.
 ————Frederick W. Jr.
- Field, Mr. and Mrs. Henry K.; 715 Paru. (Tel. Paru 321.) 1st Thursday.

ALAMEDA LIST.

- Charles K.; Martin; Henry Willard; Russell B.; Alan D.
 Fletter, Mrs. B. F.; 2225 Central Avenue. (Tel. Paru 56.)
 Flint, Mr. and Mrs. Clarence; Clinton Avenue.
 Flint, Mr. and Mrs. William K.; 1226 Park Avenue.
 Foard, Mr. L.; 1805 Pacific Avenue. (Tel. Grand 1400.)
 ———Miss Julia; Miss Meta; Mr. C. J.; Rudolph.
 Forderer, Mr. and Mrs. Joseph F.; 1212 Regent. (Tel. Paru 1116.)
 Fraser, Mr. and Mrs. Duncan A.; 2103 Santa Clara Avenue.
 ———Miss Eva A.; Miss Maude.
 French, Miss Susie A.; 2000 Santa Clara Avenue, corner Chestnut.
 Friedrich, Colonel and Mrs. Robert A.; 2117 Buena Vista Avenue. Thursday.
 ———Miss Augusta H.
 Gammans, Mr. and Mrs. A. S.; 2306 San Jose Ave. (Tel. Paru 1039.) Wednesday.
 ———Miss Octavia; Dr. W. E.
 Geldermann, Mr. and Mrs. E.; 928 Lafayette. (Tel. Paru 821.) 4th Wednesday.
 Gerald, Mr. and Mrs. Edward F.; 1524 Chestnut. (Tel. Grand 656.)
 ———Miss E. A.
 Gerald, Miss Eliza; Miss G. Maud; Ezekiel F.; 1620 Central Ave. (T. Union 202.)
 Getty, Mr. and Mrs. W. J.; Miss E. B.; 1900 Clinton Av.
 Gibbons, Mr. and Mrs. Robinson; 2434 Central Avenue.
 Gould, Mr. and Mrs. James L.; 1816 Encinal Ave. (T. Grand 962.) 2 & 4 Wed.
 Gundlach, Mr. and Mrs. Max; 1605 Walnut.
 Hackle, Mr. and Mrs. H. C.; 1424 Morton. (Tel. Grand 782.) 1st Thursday.
 Haight, Mr. and Mrs. Frederick; 1540 Central Avenue.
 Halton, Mr. and Mrs. I. N.; 1823 Santa Clara Ave. (Tel. Paru 121.) Thursday.
 Hammersmith, Mr. and Mrs. John A.; 2042 Eagle Ave. (Tel. Grand 1407.) 3 Wed.
 Hammersmith, Mrs. Margaret; 1174 Park Avenue. (Tel. Paru 1252.)
 ———Miss Millie; Miss Carrie; George; Frank A.
 Hanley, Mr. and Mrs. Charles C.; San Antonio Avenue. (Tel. Grand 1863.)
 Hanley, Captain and Mrs. J. S.; 1142 Sherman street. (Tel. Grand 1744.)
 ———Dr. James C.
 Hare, Mr. and Mrs. Lionel R.; 2169 San Jose Avenue. (Tel. Grand 1544.)
 Harnden, Mrs. F. A.; 1139 Broadway. (Tel. Grand 772.) Wednesday.
 ———Miss L. Nora; Miss Roberta W.; William H.; Robert W.
 Harrison, Mr. A. Dalton; 1623 Clinton Avenue. (Tel. Grand 602.)
 Haskell, Mr. and Mrs. W. W.; 1021 Union street. (Tel. Grand 1092.)
 Haslett, Mr. and Mrs. Oliver C.; 1417 San Antonio Avenue. (Tel. Paru 751.)
 Haslett, Mr. and Mrs. Samuel; 1540 Central Avenue. (Tel. Paru 231.)
 Haslett, Mr. and Mrs. S. M.; 1605 Central Avenue. (Tel. Paru 381.) Thursday.
 Hatch, Mrs. Mary H.; Miss Clara H.; 1817 Everett. Wednesday.
 Havens, Ella C.; 1031 San Antonio Avenue. (Tel. Grand 376.)
 ———Howard C.
 Healy, Mr. and Mrs. Charles F.; 1738 Central Ave. (Tel. Paru 1061.) Thursday.
 Heinsohn, Mr. and Mrs. H.; 1716 Grand. 2d Friday.
 Heiser, Mr. and Mrs. Charles G.; Charles G. Jr.; 1832 Clinton Avenue.
 Hellmann, Mr. and Mrs. George H.; 1620 Clinton Avenue. (Tel. Grand 1234.)
 Henkenius, Mr. and Mrs. Julius C.; 1210 Paru. (Tel. Union 423.)
 ———Fred J.
 Henn, Mr. and Mrs. W. Otto; 1608 Santa Clara Avenue. (Tel. Grand 1781.)
 Herrmann, Mrs. C.; 2217 Alameda Avenue. (Tel. Union 191.)
 Hickox, Mr. and Mrs. Arthur M.; 1410 Santa Clara Avenue. (Tel. Grand 1881.)
 Higgins, Mr. and Mrs. James E.; 2035 Alameda Avenue. (Tel. Paru 1301.)
 Holmes, Mr. and Mrs. Edward B.; 912 Paru.
 ———Robert J.
 Holt, Mr. and Mrs. Edward J.; 1007 Morton. (Tel. Paru 1536.)
 Holt, Mrs. Mary E.; 1007 Morton. (Tel. Paru 1536.)
 Hooper, Mr. and Mrs. Charles A.; 1234 Hawthorne. 2d and 4th Tuesday.
 Hovey, Mr. and Mrs. Charles E.; 2051 San Jose Avenue. (Tel. Grand 1625.)
 ———Elbridge S.
 Howe, Mr. and Mrs. F. C.; 1440 Benton. (Tel. Grand 1812.) 1st and 3d Friday.
 Hughes, Mr. and Mrs. Charles C.; 1616 Clinton. (Tel. Grand 1861.)
 Hunter, Mr. and Mrs. Joseph; 2050 Santa Clara Avenue. (Tel. Paru 1617.)
 ———Miss Emma; Miss Isabelle; James; Walter V.; Richard B.
 Hutt, Mr. and Mrs. H. D.; 1545 Bay. Wednesday.

ALAMEDA LIST.

203

- Ingerson, Mrs. Mary; 1901 Alameda Av. (Tel. Union 1113.)
 —Miss M. M.; Mr. Harry Ford.
- Jackson, Mr. and Mrs. H. K.; 1158 Broadway. (Tel. Eagle 471.) Tuesday.
 —Frank K.
- Jacobi, Mr. and Mrs. Louis H.; 815 Grand, near Clinton. (Tel. South 16.)
 —Louis.
- James, Miss Lynn A.; Edwin P.; 2245 Central Avenue. 2d and 4th Tuesday
- Johnson, Mr. and Mrs. D. H.; 2008 Alameda Avenue.
- Jones, Mr. and Mrs. Reed; 1003 Morton. (Tel. Grand 726.)
 —Reed Jr.; Leigh S.; Maxwell G.
- Junkins, Mr. and Mrs. Charles K.; 1603 Paru.
- Junkins, Mrs. R. H.; 1603 Paru.
- Kaltenbach, Mrs. William; 1207 Benton.
- Kierulf, Mr. George D.; 1813 Clinton Avenue.
- Knowland, Mr. Joseph R.; 1543 Everett. (Tel. Paru 1222.)
- Knowland, Mr. Joseph; 2426 Lincoln Avenue. (Tel. Grand 891.)
- Knowles, Dr. and Mrs. William A.; Berkeley, Cal
 —Miss Lillian.
- Kollofrath, Mr. and Mrs. Edmund; 1117 Union.
- Kunz, Mr. and Mrs. Henry; 1720 San Antonio Avenue. (Tel. Paru 1323.)
- Lachman, Mrs. H. S.; 1515 Lafayette. (Tel. Grand 131.)
 —Henry.
- Lamb, Mrs. D. F.; Miss Neva F.; 1604 Central Avenue. (Tel. Paru 691.)
 —Mr. and Mrs. George W.
- Landsberger, Mr. Henry M.; 1421 San Antonio Avenue.
- Landsberger, Mr. and Mrs. I.; 1615 San Jose Avenue.
 —Miss Florence; Miss Lillie; Julius A.; Albert H. (Tel. Paru 851.)
- Langhorne, Mr. and Mrs. John D. Jr.; 1552 Santa Clara Avenue.
- Le Count, Mr. and Mrs. Frank P.; 1833 San Antonio Avenue.
- Leet, Mr. and Mrs. R. A.; 1727 Everett. (Tel. Paru 1385.) Wednesday.
- Leonard, Mr. and Mrs. J. A.; 891 Union, near Bay.
 —Miss Marian R.; Miss Mattie.
- Lewis, Dr. and Mrs. Azro N.; 1625 Central Avenue. (Tel. Grand 871.)
 —George W.
- Loveland, Miss May; 1617 Central Avenue.
- Lubbock, Dr. and Mrs. C. H.; 1441 Grand Avenue. (Tel. Paru 871.) Thursday.
- Lutgen, Mr. and Mrs. John; 917 Santa Clara Avenue. (Tel. Grand 1642.) Friday.
 —Miss Adole.
- Lynch, Mr. and Mrs. James K.; 1236 Sherman. (Tel. Grand 971.) Friday.
- Mackie, Mr. Alexander; 2033 San Antonio Avenue. (Tel. Union 136.)
- Magill, Mr. and Mrs. Robert H.; 1915 Buena Vista Avenue. (Tel. Paru 136.)
- Mann, Mr. and Mrs. Herbert F.; 1115 Lafayette.
- Mantle, Mr. and Mrs. Byron Gillett; 1200 Versailles Av. Monday.
 —Mr. M. Sheldon.
- Marriott, Mrs. F.; 2151 Clinton Avenue. (Tel. Paru 1703.) Thursday.
 —Miss Adele; Frederick A.; Edwin R.
- Mason, Mr. and Mrs. Frederick E.; 1710 Everett. (Tel. Paru 891.)
 —Miss Clothilde; Miss Emily.
- Masten, Mr. and Mrs. Joseph M.; 2044 Central Ave. (Tel. Paru 1615.) 1st Thurs.
- Mastick, Miss Mary L.; 821 Pacific Avenue. (Tel. Paru 541.)
- Mastick, Mr. and Mrs. George H.; 918 Pacific Ave. (Tel. Grand 271.) Thursday.
- Maurer, Mr. and Mrs. Frederick; 1409 San Antonio Avenue. (Tel. Grand 1862.)
- McChesney, Mr. and Mrs. R. W.; 1815 Central. (Tel. Paru 1782.) 1st Thursday.
- McCormick, Mrs. F. H.; 1803 Alameda Avenue. (Tel. Paru 101.) Tuesday.
 —Miss Grace; Ralph.
- McGlaufflin, Mr. and Mrs. L. W.; 2250 San Antonio Avenue. (Tel. Paru 341.)
 —Miss Ivy M.; Lewis W. Jr.
- McGurn, Mrs. Thomas R.; 2000 Central Avenue. (Tel. Paru 561.) Wednesday.
- Medcraft, Mr. and Mrs. R. C.; 901 Paru. (Tel. Paru 462.) Thursday.
- Meek, Mr. and Mrs. T. H.; 1224 Park Av. First Friday.
- Metzger, Mr. and Mrs. Leo; 1829 Santa Clara. (Tel. Grand 121.) Thursday.
- Michaels, Mr. and Mrs. Henry; 1637 Central Avenue. (Tel. Grand 141.)
 —Charles F.

ALAMEDA LIST.

- Miller, Mr. and Mrs. Harry L.; 1278 Weber. (Tel. Union 431.) Tuesday.
 ———Miss Jean E.; Master Johnson; Merrill T.
- Mills, Mr. and Mrs. James E.; 1820 Clinton Avenue.
- Mitchell, Mr. and Mrs. R. Brent; 1221 Sherman. First and third Friday.
 ———Mr. R. Brent Jr. (Tel. Grand 1171.)
- Mohns, Mr. and Mrs. Henry; 1207 Benton.
 ———Miss Dorothy; Walter.
- Montgomery, Mr. and Mrs. George S.; Beulah. Friday.
 ———Miss Faith.
- Moore, Mr. and Mrs. George A.; 916 Union. (Tel. Paru 291.) Tuesday.
- Moore, Mr. and Mrs. Wellesley; 1623 San Jose Avenue.
- Moreal, Mr. and Mrs. H. P.; 1566 Pacific Avenue. (Tel. South 37.) Tuesday.
 ———Miss Minnie.
- Morris, Mr. and Mrs. David; 1118 Grand. (Tel. Paru 962.)
- Mott, Mr. and Mrs. Robert B.; 1531 Benton. (Tel. Paru 86.)
 ———Miss Leah F.; Miss Debbie A.
- Murdock, Mr. and Mrs. George H.; 1809 San Antonio Ave. (Tel. Grand 1286.)
 ———Miss Lorella F.; Hamilton; C. Percy.
- Musser, Mrs. J. Wilson; 2001 Eagle Avenue.
- Neal, Mr. and Mrs. Chas. S.; 1224 Central Ave. (Tel. Grand 1931.) Wednesday.
- Norris, Mr. and Mrs. Lucius; 2114 Central Avenue.
- Okell, Mr. and Mrs. C. J.; Sherman and Dayton. (Tel. Grand 382.) Thursday.
- Osborn, Mr. Robert F.; 1219 Santa Clara Avenue.
- Osborne, Mr. and Mrs. Homer E.; 1014 Paru. (Tel. Union 133.)
- Otis, Mr. and Mrs. Frank; 1609 Santa Clara Avenue. (Tel. Paru 251.) Thursday.
- Owens, Mr. and Mrs. John; 1909 Santa Clara Avenue.
 ———Miss Mamie M.
- Paff, Mr. and Mrs. Charles; 2042 Pacific Avenue. Thursday.
- Painter, Mr. and Mrs. Edgar; 1912 Clinton Avenue. (Tel. Paru 1621.) Friday.
- Painter, Mr. and Mrs. Edward R.; 1207 Regent.
 ———Miss June G.
- Palmer, Mr. and Mrs. George; 1217 Sherman. (Tel. Paru 971.)
 ———Miss May; Miss Florence.
- Pariser, Mr. and Mrs. James A.; 2245 Central Ave. (Tel. Paru 1379.) 2 & 4 Tues.
 ———Miss; Alfred D.; Montague H.; Russell.
- Parr, Mr. and Mrs. Richard E.; 1012 Grand. (Tel. Grand 1633.) 1, 2 & 3 Wed.
- Peterson, Dr. and Mrs. A. C.; 1827 Alameda Avenue.
- Phillips, Mr. and Mrs. Louis A.; 1822 Santa Clara Ave. (Tel. Grand 11.) 1 Wed.
- Plummer, Mr. and Mrs. George E.; 1433 San Antonio Avenue. (Tel. Paru 391.)
- Plummer, Mr. and Mrs. John A.; 2137 Clinton Avenue. (Tel. Paru 1660.)
 ———Miss Crystal.
- Poindexter, Mr. and Mrs. Theodore; 1719 Chapin. (Tel. Paru 646.)
- Porter, Mr. and Mrs. Abel W.; 1816 San Jose Avenue. (Tel. Grand 481.)
- Ramsey, Mr. and Mrs. W. M.; 1819 Central Avenue. Wednesday.
- Rank, Mr. and Mrs. W. M.; cor. San Antonio Ave. & Morton st. (T. Paru 1171.)
 ———Lawrence A.
- Randolph, Mr. and Mrs. Daniel L.; 1251 St. Charles.
 ———Harry L.
- Rathbun, Mr. and Mrs. George A.; 1216 Chestnut. (Tel. Paru 1952.) 1 & 3 Tues.
- Read, Mr. and Mrs. Frank W.; 2039 Alameda Avenue.
- Redman, Mr. and Mrs. L. A.; 1310 Sherman. (Tel. Paru 1743.) 2d & 4th Friday.
- Reynolds, Dr. and Mrs. G. P.; 2256 Central Avenue. (Tel. Paru 71.)
 ———Miss Grace.
- Reynolds, Mr. and Mrs. George A.; 2065 Alameda Avenue. Wednesday.
 ———Miss Fannie F.; Miss Grace E.
- Rigby, Mr. and Mrs. Wm.; Paru, cor. San Antonio Ave. (Tel. Eagle 136.)
- Rix, Mr. and Mrs. William; 1013 Paru. (Tel. Paru 901.)
- Robinson, Dr. and Mrs. William H.; 2237 San Antonio Avenue. Thursday.
 ———Miss S. Mae; Leo S.
- Rosseter, Mrs. George R.; 2030 San Jose Avenue.
 ———Miss Anita M.; Theo. W.; Harry R.
- Rosseter, Mrs. Winifred E.; 900 Grand. (Tel. Grand 291.) 1st and 3d Wednesday.
 ———Miss Bessie W.; Miss Alice C.; John H.
- Rountree, Mr. James O.; 2201 San Jose Avenue. Tuesday.

- Russell, Mr. C. B.; Broadway and Santa Clara Avenue.
 —Miss Muriel.
- Russell, Mrs. Louisa; 648 Pacific Avenue. (Tel. Grand 1856.)
- Rue, Mr. and Mrs. E. D.; 2111 Alameda Avenue. (Tel. Grand 1211.) Thursday.
- Schemmel, Mr. Edward; 1224 Park Avenue.
- Scott, Mr. and Mrs. Arthur W.; 2064 San Antonio Avenue. (Tel. Union 231.)
- Scott, Mr. and Mrs. Geo. W.; 1723 Central Av. Thursday.
 —Miss Maud; Miss Rena. (Tel. South 61.)
- Scott, Dr. and Mrs. W. K.; 1424 Willow. (Tel. Grand 1783.)
- Severing, Mr. Henry; 2439 Central Avenue, cor. Everett.
 —Miss Lulu; Miss Alma.
- Shattuck, Mrs. Charles H.; 1713 Alameda Avenue. (Tel. Grand 691.)
- Shattuck, Mr. and Mrs. Wm. F.; 1836 Clinton Ave. (Tel. Paru 1622.) Monday.
- Shaw, Mrs. Mary E.; 915 Grand. (Tel. Paru 1630.)
 —Miss Cora; Edwin M.
- Sherwood, Mr. and Mrs. Henry H.; 1423 Central. (Tel. Grand 221.) Thursday.
- Sherwood, Mr. and Mrs. E.; corner Encinal and Paru. 1st and 3d Thursday.
 —Miss Isabelle; Miss Rose; Miss Jessie; Miss Winifred; Lionel C.
- Siegfried, Mr. and Mrs. John C.; 2044 Alameda Avenue. (Tel. Grand 1392.)
 —Miss Helen; Miss Alice; Clarence.
- Smith, Mr. and Mrs. E. Minor; 2721 Buena Vista Avenue. (Tel. Grand 1911.)
- Smith, Mr. and Mrs. H. A.; 2057 San Jose Ave. (Tel. Paru 1761.) Wednesday.
- Soule, Professor and Mrs. Frank; 1591 Pacific Avenue. Tuesday.
- Soule, Miss H. Gertrude; William F.; 1232 Sherman.
- Spear, Mr. and Mrs. Lewis E.; 1625 Dayton Ave. (Tel. Paru 601.) Thursday.
 —Mr. Albion W.
- Speck, Mr. Andrew M.; 1247 Pearl. (Tel. Union 99.)
- Speck, Mr. Garfield B.; 1247 Pearl. (Tel. Union 99.)
- St. Sure, Mrs. Ellen O.; 1215 Pacific Avenue.
 —Frank A.
- St. Sure, Mr. A. F.; 2258 Santa Clara Avenue. (Tel. Grand 491.)
- Stark, Mr. and Mrs. Denton; 1418 Morton. (Tel. Grand 752.)
 —Norris L.
- Stedman, Mr. and Mrs. A. M.; 1219 Regent. 1st and 4th Thursday.
- Stedman, Mr. Henry S.; 1019 Paru. (Tel. Union 132.)
- Steiger, Mrs. Fannie; 2155 Central Avenue. (Tel. Paru 1211.)
 —Miss Grace; Herbert.
- Steiger, Mr. and Mrs. Charles D.; 2223 Alameda Avenue. (Tel. Eagle 158.)
- Stephens, Dr. William Barclay; corner Oak and Central Ave. (Tel. Grand 571.)
- Stiefvater, Mr. and Mrs. Simon; 906 Central. Tuesday.
 —A. P. de W.; Gerhard E.
- Stokes, Mr. and Mrs. Charles E.; 1533 Schiller. (Tel. Union 221.)
- Stratton, Mr. Cornelius; 1834 San Jose Avenue. (Tel. Union 51.)
 —Miss Carrie A.; Miss Addie W.; Miss Lucia E.
- Swayne, Mr. and Mrs. R. H.; 1717 Alameda Avenue. (Tel. Grand 101.)
- Taft, Dr. F. D.; 1013 Central Av. (Tel. Union 1161.)
- Taylor, Mr. and Mrs. Henry; NW. cor. Pacific Av. and Schiller. (Tel. Paru 1404.) Monday.
- Teller, Mr. and Mrs. J. de P.; 1556 Santa Clara Avenue. (Tel. Paru 1341.)
 —J. de P. Jr.; Charles W.; Fred D.
- Teller, Mr. and Mrs. Phillip S.; 1819 Central Avenue. (Tel. Paru 12.)
- Thomas, Mr. and Mrs. Leon B.; 904 Santa Clara Av. (Tel. Eagle 844.) Tuesday.
- Tibbath, Mr. and Mrs. J. B.; 1530 Lafayette. (Tel. Grand 1681.)
- Tisdale, Dr. and Mrs. C. L.; N. E. corner Alameda and Paru. (Tel. Paru 201.)
- Tisdale, Dr. and Mrs. Thomas P.; 2300 Central Avenue. (Tel. Grand 201.)
 —Miss Blanche.
- Tyson, Mr. and Mrs. George H.; 1501 Central Avenue. (Tel. Peru 221.) Friday.
- Tyson, Mr. and Mrs. James; 921 Grand. (Tel. South 36.) 2d Friday.
- Tyson, Mr. Robert; 1501 Central Avenue.
- Vale, Mrs. Olive; Mr. Baldwin; 2228 Clinton Av.
- Van Brunt, Mrs. E. E.; Miss Ruth; 1727 Encinal Avenue.
- Van Meter, Mr. and Mrs. F. L.; 940 Santa Clara Avenue. (Tel. Paru 1591.)
 —Frederick W.
- Van Orden, Dr. and Mrs. L.; 1125 Paru. (Tel. Grand 811.) 1st Monday.

ALAMEDA LIST.

- Van Sicklen, Mr. and Mrs. F. W.; 1831 Central. (Tel. Paru 111.) Thursday.
 -----Miss Hilda.
- Voogt, Mr. and Mrs. F. W.; end St. Charles. (Tel. Union 242.) Wednesday.
 -----Miss Edna.
- Wagner, Mr. and Mrs. Alonzo J.; 3230 Briggs Avenue. Friday.
- Walker, Mr. and Mrs. E. J.; 1547 Versailles Avenue. Tuesday.
- Wall, Mrs. J. G.; 1836 Santa Clara Avenue. (Tel. Grand 111.)
 -----Miss Margaret.
- Ward, Mr. and Mrs. A. H.; 723 Paru. (Tel. Grand 321.)
- Ward, Mr. and Mrs. Henry; 1289 Weber.
 -----Miss Mabel; Harold G.; Edgar H.
- Ward, Mrs. John G.; 1539 Versailles Avenue. Tuesday.
 -----Miss Emma W.; Louis T.
- Ward, Mr. and Mrs. Thomas W.; 1828 Eagle Avenue. Thursday.
 -----Miss Rachel M.; Frederick Lee. (Tel. Grand 1404.)
- Waterman, Mr. and Mrs. Augustus; 728 Paru. Friday.
 -----Miss Edith; Douglas. (Tel. Paru 1651.)
- Waters, Mr. and Mrs. H. B.; Miss Edna; 2135 Pacific Ave. (Tel. Paru 1724.)
- Waymire, Judge and Mrs. J. A.; Buena Vista and Walnut. Wednesday.
 -----Miss Maud V.; Miss Edna M. (Tel. Grand 2711.)
- Wellman, Mr. and Mrs. William B.; 1617 Central Avenue. (Tel. Paru 661.)
- Weller, Mr. and Mrs. Charles L.; 2256 Buena Vista Avenue.
- Westgate, Miss Elizabeth; 1117 Paru. (Tel. Grand 392.)
- Whitney, Mr. and Mrs. George W.; 894 Union. (Tel. Grand 1237.)
- Whitney, Mrs. E. J.; 1804 Alameda Avenue. Friday.
 -----Miss Norma.
- Whitney, Mr. and Mrs. George H.; Central Court, Oak street.
- Wiggin, Mrs. Marcus P.; 1357 Broadway.
- Wilson, Mr. and Mrs. Jos. E.; 1721 Alameda Av. (Tel. Eagle 29.) 2 & 4 Wed.
- Winter, Mr. and Mrs. T. P.; 2268 Central Avenue. (Tel. Paru 1371.) 2d Tuesday.
- Winterburn, Mr. and Mrs. G. F.; 2038 San Jose Avenue. 1st and 3d Wednesday.
- Wood, Mr. and Mrs. William E.; 2510 Central Avenue.
- Wright, Mr. and Mrs. George T.; 1421 San Antonio Avenue. (Tel. Grand 856.)
- Young, Mr. and Mrs. John N.; 2128 Alameda Avenue. (Tel. Paru 1553.)
- Youngberg, Captain and Mrs. Elliott E.; 1403 Morton.
- Youngberg, Mr. and Mrs. Frederick C. (Tel. Eagle 246.)
- Younger, Dr. and Mrs. Edward A.; 325 Pacific Avenue, corner Fourth.
- Ziel, Mr. and Mrs. Fedor R.; 1617 Alameda Avenue. (Tel. Grand 611.)

Brooks - Follis

Electric Corporation

Importers and Jobbers of

Electrical Supplies

General Supplies for House
 Wiring and Transmission
 Construction.

Telephone Main 861

527 Mission Street

San Francisco

California

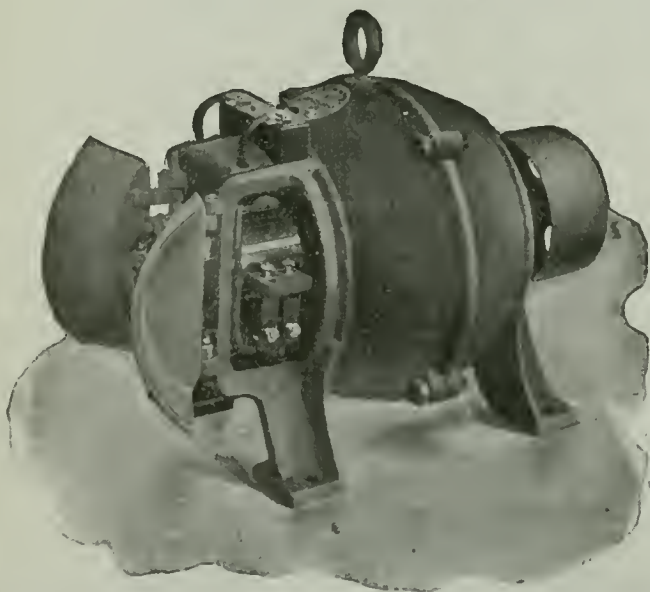

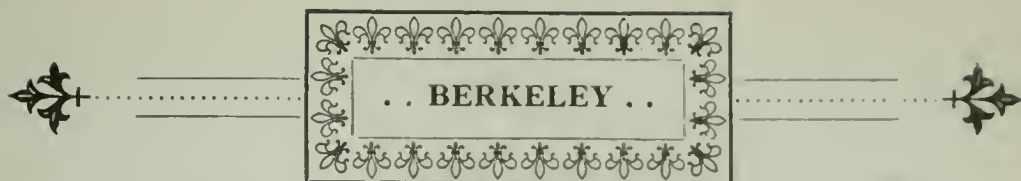

- Allen, Mr. F. M.; 2519 Durant Avenue.
 Allen, Mr. and Mrs. H. H.; 1609 Scenic Av. (Tel. Mason 1221.) 1 and 2 Wednesday
 Allen, Mr. and Mrs. J. T.; 1633 Arch.
 Anderson, Mr. L.; 2530 College Avenue. (Tel. Mason 1284.)
 Ardley, Professor and Mrs. Henry T.; 2311 Durant Avenue. Thursday.
 —Miss; Miss Fanny; Henry M. (Tel. Dana 1402.)
 Armes, Professor William D.; 1116 West, Oakland, Cal. (Tel. Brown 86.)
 Babcock, Professor K. C.; 2727 Bancroft Way. (Tel. Mason 1344.)
 Bacon, Prof. and Mrs. T. R.; Bushnell, near College Way. (Tel. Dana 751.) Tuesday
 Bakewell, Professor and Mrs. C. M.; Ridge Road. (Tel. Mason 451.)
 Baldwin, Colonel and Mrs. William H.; 2700 Bancroft Way. (Tel. Mason 1092.)
 Ballard, Mr. and Mrs. John; Claremont Avenue, near Tyler. (Tel. Red 2901.)
 Bancroft, Mr. and Mrs. E. P.; 2165 Center. Tuesday.
 Bancroft, Mr. and Mrs. F. W.; 2513 Bancroft Way. (Tel. Dana 1326.)
 Barker, Mr. and Mrs. James L.; 2031 Dwight Way. (Tel. Dana 631.)
 —Miss Georgie; Frederick P.; Loring J.
 Bartlett, Mr. F. H.; 1223 St. Charles, Alameda. (Tel. Union 244.)
 Basore, Mr. J. W.; 2223 Atherton. (Tel. Dana 1365.)
 Bergen, Judge and Mrs. B. F.; 2934 Telegraph Ave. (Tel. Dana 1419) Thursday
 —Miss Emily.
 Biddle, Mr. and Mrs. H. C.; 2821 Telegraph Avenue. (Tel. Dana 1415.)
 Bisbee, Miss Mary L.; 2025 Ashby Avenue. (Tel. Mason 1241.)
 Blake, Mr. A. S.; 2231 Piedmont Way. (Tel. Mason 671.)
 Blake, Mr. and Mrs. E. M.; 1910 Addison.
 Blake, Mr. and Mrs. Sherman T.; 3027 Fulton, cor. Ashby. Wednesday.
 Blasdale, Mr. W. C.; 2614 Channing Way.
 Boke, Mr. and Mrs. G. H.; 2630 Channing Way.
 Bolton, Mr. and Mrs. A. E.; 2215 Blake.
 Booth, Mr. and Mrs. E.; 1214 Harrison, Oakland.
 Bonte, Miss Frances S.; 2631 Channing Way.
 Boone, Mr. and Mrs. Philip R.; 2029 Durant Avenue. (Tel. Dana 341.) Thursday
 —Miss Florence A.; Charles P.
 Booth, Mr. William F.; 2302 Dana.
 Bradley, Professor and Mrs. Cornelius B.; 2639 Durant Avenue.
 —Harold C.
 Brand, Mr. and Mrs. J. E.; 1930 Haste. (Tel. North 15.)
 Bransby, Mr. C.; 2727 Dwight Way. (Tel. Dana 281.)
 Brown, Mr. and Mrs. William J.; 2032 Shattuck Avenue.
 Bunnell, Mr. and Mrs. James S.; 2730 Dwight Way. 2d and 4th Tuesday.
 —Miss Katherine. (Tel. Dana 411.)
 Burgess, Mr. G. K.; 2747 Channing Way. (Tel. Mason 61.)
 Calkins, Lieutenant-Commander and Mrs. C. G.; 2635 Channing Way.
 —Miss H. R.; Mr. F. C. (Tel. Derby 164.)
 Carter, Mr. and Mrs. William W.; 2408 Fulton. (Tel. Dana 846.) Thursday.
 Center, Mr. M. A. M.; 2440 Hilgard Avenue.
 Chambers, Mr. S. A.; 2536 Bancroft Way. (Tel. Dana 1323.)
 Chandler, Mr. A. E.; 2501 Ridge Road. (Tel. Derby 6619.)
 Chase, Mr. and Mrs. C. H.; 2004 Fulton. (Tel. Mason 1845.)
 Cheney, Mrs. M. L.; 2241 College Avenue. (Tel. Dana 476.)
 Chick, Mr. Guy H.; 2313 Channing Way. (Tel. Mason 957.)
 Christy, Professor and Mrs. S. B.; 2234 Piedmont Avenue. (Tel. Dana 1091.)
 Clapp, Professor and Mrs. E. B.; 1 Bushnell Place. (Tel. Dana 1631.)
 Clark, Mr. and Mrs. F. H.; 2530 Piedmont Way. (Tel. Dana 501.) 2 & 4 Tuesday
 Claves, Miss Mary B.; 2420 Dwight Way.
 Clinton, Mr. and Mrs. E. J.; 2115 Blake. Wednesday.
 Colby, Mr. and Mrs. Geo. E.; Claremont Ave. (Tel. Dana 1651.) 1 & 3 Thursday
 Connor, Mr. and Mrs. Fred F.; 2014 Cedar Avenue. (Tel. Mason 731.) Tuesday
 Coombs, Hon. and Mrs. Frank L.; 1929 Grove, and Napa, Cal. (Tel. Mason 891)
 Cory, Professor C. L.; 2739 Bancroft Way. (Tel. Mason 1121.)
 Cox, Mr. and Mrs. G. E.; 1811 Derby.
 Currier, Mr. and Mrs. I.; 2021 Channing Way. (Tel. Dana 1061.)
 Davidson, Professor and Mrs. George; 2221 Washington, S. F.
 Davis, Mr. and Mrs. E. W.; Santa Rosa, Sonoma County, Cal.

- Davy, Mr. and Mrs. J. B.; 1700 Bonte Avenue.
 Day, Mr. and Mrs. Clinton; 2747 Bancroft Way. (Tel. Dana 151.)
 —Miss Carol.
 Deakin, Mr. and Mrs. Edwin; 3100 Telegraph Avenue. Saturday.
 —Miss Edna M.; Miss Dorothy; Walter. (Tel. Derby 125.)
 Dean, Mrs. John; Claremont Avenue, near Webster.
 —Miss Esma; Miss May R.; John F.; Henry E.
 Doble, Mr. and Mrs. Abner; 2322 Fulton.
 Dornim, Mr. and Mrs. George D.; 2521 Benvenue Avenue.
 Downey, Miss Jane; Miss Lillian; College Avenue, near Garber.
 Dressler, Professor and Mrs. F. B.; 2327 Le Conte Avenue. (Tel. Dana 1253.)
 Drew, Mr. and Mrs. E. R.; 2600 Hillegass Avenue. (Tel. Mason 1844.)
 Dunn, Mr. and Mrs. Francis; University Academy, Albina Avenue.
 Dunn, Dr. and Mrs. Martin J.; 2522 Dana. (Tel. Mason 1231.) 2 & 4 Wednesday.
 Dutch, Miss Mary A.; 2519 College Avenue, near Dwight Way.
 Dye, Mr. and Mrs. J. H.; 2445 Channing Way. (Tel. Dana 1454.)
 Eakle, Mr. and Mrs. A. S.; 2508 Benvenue Avenue. (Tel. Mason 1282.)
 Eaton, Dr. and Mrs. F. B.; 1315 Henry.
 Eames, Mr. Roscoe L.; NW. corner Fulton and Parker.
 Eastman, Dr. and Mrs. Joseph S.; 2164 Center. (Tel. Dana 331.)
 Edwards, Professor and Mrs. George C.; 1568 Webster, Oakland. (Tel. Black 2261)
 Eggleston, Mr. and Mrs. A. T.; 2006 Dwight Way. (Tel. Dana 1692.)
 —Miss Ethel Earle; Charles P. Wednesday.
 Elston, Rev. Dr. and Mrs. A. M.; 2023 Channing Way. (Tel. Mason 1209.)
 —Thomas S.; Sidney.
 Elston, Mr. and Mrs. Arthur J.; 2023 Channing Way. (Tel. Mason 1209.)
 Eshleman, Mr. and Mrs. J. M.; 2501 Ridge Road.
 Everding, Mr. and Mrs. John; 902 Second, corner Bristol.
 Ferguson, Mr. W. S.; 2275 Piedmont Avenue. (Tel. Dana 1343.)
 Field, Mr. and Mrs. Charles A.; 1501 Spring.
 Flagg, Professor Isaac; Eunice Street.
 Flagg, Miss Amy; Miss Edith; Edward L.; Wilson R.
 Flaherty, Mr. Martin C.; 2626 Durant Avenue. (Tel. Stuart 93.)
 Flinn, Mr. and Mrs. J. W.; 1823 University Avenue. (Tel. Dana 1194.)
 Flint, Professor J. M.; Occidental Hotel, San Francisco.
 Fossler, Miss A. K.; 2519 Bancroft Way.
 Fowler, Mr. and Mrs. D. T.; 488 College Avenue, Oakland. (Tel. Dana 1655.)
 —Miss Frederica; Miss Sarah; Miss Rebecca.
 Frazier, Dr. and Mrs. S. H.; 2200 Shattuck Avenue. (Tel. Stuart 71.)
 Freeman, Mr. and Mrs. Allen G.; 2401 Telegraph Avenue. (Tel. Dana 806.)
 Frey, Mr. and Mrs. Arthur F.; 2036 Durant Avenue.
 Freyer, Professor and Mrs. J.; 2620 Durant Avenue.
 Furbush, Mr. E. W.; 813 Lombard, San Francisco.
 Furlong, Mr. E. L.; 2025 Virginia.
 Gallegos, Mr. and Mrs. R., Jr.; 1943 Haste. Thursday.
 Garber, Judge and Mrs. John; Claremont Ave. (Tel. Red 1781.) Thursday.
 —Miss Juliet; Miss Lida B.; Joseph B.
 Gardner, Mr. N. L.; 2520 Le Conte Avenue.
 Gayley, Prof. and Mrs. C. M.; 2403 Piedmont Ave., nr. Bancroft. (T. Mason 556.)
 Geerdts, Mr. and Mrs. W. F.; 1316 Louisa. 3d Thursday.
 Gilman, Mr. and Mrs. C. L.; 2545 Dana.
 Goddard, Mr. and Mrs. P. E.; 2014 Virginia.
 Goodrich, Mr. and Mrs. Edward E.; 2749 Dwight Way. Thursday.
 —Miss Bertha; Chauncey. (Tel. Dana 561.)
 Gorrill, Mr. W. H.; 464 Prospect Avenue, Oakland. (Tel. Red 2641.)
 Graham, Dr. and Mrs. E.; 2606 Dwight Way.
 Gray, Mr. and Mrs. J. H. Jr.; 316 Eighth Avenue, San Francisco.
 Green, Mr. and Mrs. Adam T.; 2627 Dwight Way, nr. Bowditch. (T. Mason 1842)
 —Miss Leslie.
 Greene, Judge W. E.; 2419 Durant Avenue. (Tel. Dana 1320.) Wednesday.
 —Miss Mabel E.; Miss Ethel L.; Carlton W.; Clarence L.
 Griffith, Mr. and Mrs. H. B.; 2121 Channing Way. (Tel. Dana 1447.) Wednes
 Grim, Mr. and Mrs. A. K.; 1531 Henry.
 Hammond, Rev. John D.; Miss Annie; 2427 Blake.
 Hanscom, Mr. and Mrs. Meldon L.; 1525 Walnut. (Tel. Dana 1184.)
 —The Misses Adelaide, Marion, Sarah, F. Gertrude; Mr. E. H.
 Hardestry, Mr. I.; 404 Central Avenue, San Francisco.
 Hart, Mr. and Mrs. Edward H.; 2511 Durant Avenue. Thursday.
 Haskell, Professor M. W.; 2029 Durant Avenue. (Tel. Dana 34.)
 Hatch, Rev. Dr. and Mrs. George B.; 2400 Dana. (Tel. Mason 1443.)

- Hathaway, Miss Mary P.; 2427 Channing Way. (Tel. Mason 51.) Friday.
 Haven, Mr. and Mrs. Chas. D., Jr.; 2811 Channing Way. (Tel. Dana 1721.) Thurs.
 Havens, Mr. and Mrs. John W.; 2216 Shattuck Avenue.
 Hayne, Mr. Brewton A.; 2421 Piedmont Way. (Tel. Mason 281.)
 Head, Miss Anna; 2538 Channing Way. Wednesday.
 Heaton, Prof. T. L.; 1909 University Avenue.
 Henderson, Mr. V. H.; 2401 Durant Avenue. (Tel. Dana 326.)
 Hengstler, Mr. and Mrs. L. T.; 1926 Broadway, San Francisco. (Tel. West 418.)
 Hersam, Professor E. A.; 2222 Bancroft Way. (Tel. Mason 1751.)
 Hesse, Professor F. G.; 1137 Telegraph Avenue, Oakland. (Tel. Brown 851.)
 Hilgard, Professor and Mrs. Eugene W.; 2728 Bancroft Way. (Tel. Dana 1561)
 —Miss Louise; Miss Alice R.
 Hill, Dr. Albert; 2909 Adeline.
 Hoag, Mr. and Mrs. Chas. P.; 1619 Walnut. Tuesday.
 —Miss Stella; Mr. E. L. (Tel. Derby 972.)
 Hoagland, Dr. G. B.; 2110 Hearst Avenue. (Tel. Mason 681.)
 Hobe, Miss A. M.; 604 Capp, San Francisco.
 Hopper, Mr. and Mrs. J.; 2241 College Avenue. (Tel. Dana 1512.)
 Howard, Mr. and Mrs. C. H.; 2035 Rose.
 Howison, Professor and Mrs. George H.; 2731 Bancroft Way. (Tel. Mason 1561.)
 Hunt, Mr. L. E.; 2625 Ridge Road.
 Hume, Mrs. Joseph; Dwight Way, corner Milvia. (Tel. Dana 131.)
 Hunt, Mr. and Mrs. Clarence M.; 2143 Center. 2d and 4th Tuesday.
 Hunt, Mr. L. E.; 2625 Ridge Road.
 Hunter, Mr. and Mrs. David B.; 2518 College Avenue. (Tel. Mason 1597.)
 Hutchinson, Mr. L.; 2245 Piedmont Avenue. (Tel. Dana 1343.)
 Incell, Mr. A.; 2531 Dana.
 Jaffa, Professor and Mrs. M. E.; 2415 Bowditch. (Tel. Mason 81.)
 Jepson, Professor and Mrs. W. L.; 2419 Channing Way.
 Jones, Professor and Mrs. William Carey; 2727 Dwight Way. (Tel. Dana 281.)
 Judson, Mr. Charles C.; Fruitvale, Alameda County, Cal.
 —Miss S. Pearl; Chester W.
 Keeler, Mr. and Mrs. Charles A.; Ridgewood and Highland. (Tel. Mason 451.)
 Kellogg, Professor and Mrs. Martin; Bushnell Place. (Tel. Dana 686.)
 Kellogg, Mr. and Mrs. Walter Y.; 1743 Oxford. (T. Mason 1253.) 2 & 4 Tuesday.
 Kelsey, Mr. & Mrs. H. D.; Berryman & Shattuck, N. Berkeley. (T. Mason 1182.)
 Kelsey, Dr. and Mrs. J.; Edson; 2162 Vine. (Tel. Mason 871.) Wednesday P. M.
 Kennedy, Mr. and Mrs. Richard T.; 2643 Telegraph Avenue. (Tel. Mason 1881.)
 —Miss Mary A.; Miss Evelyn; Richard T. Jr.
 Keyes, Mr. C. R.; 2401 Le Conte Avenue. (Tel. Dana 591.)
 Kierulff, Mr. and Mrs. I. N.; Shattuck Ave. and Carlton. 2d and 4th Tuesday.
 —Miss Florence A.; George D.; Dr. H. N. (Tel. Dana 1499.)
 Kierulff, Mr. and Mrs. Charles A.; Shattuck Ave. & Carlton. 2d & 4th Tuesday.
 Kilburn, Mr. and Mrs. Paris; 2438 Cedar. (Tel. Mason 491.)
 King, Mr. A. S.; University Cottage No. 1.
 Kofoid, Professor and Mrs. C. A.; 2615 Channing Way.
 Kower, Professor and Mrs. H.; 601 Prospect, East Oakland. (Tel. Vale 62.)
 Krauss, Mr. C. A.; 2316 Fulton.
 Lange, Professor and Mrs. Alexis F.; 2629 Haste. (Tel. Dana 1287.)
 Lapsey, Mr. G. T.; 2223 Atherton. (Tel. Dana 1616.)
 Lawson, Professor and Mrs. A. C.; 2461 Warring. (Tel. Stuart 94.)
 Lawton, Mr. and Mrs. Frank H.; 2211 Durant Avenue.
 Layman, Mr. and Mrs. J. D.; 2512 Benvenue. (Tel. Mason 1155.)
 Le Conte, Mrs. J.; 2739 Bancroft Way. (Tel. Mason 1121.) Tuesday.
 —Miss Caroline.
 LeConte, Mr. and Mrs. Joseph N.; 2739 Bancroft Way. (Tel. Mason 1121.)
 Lehmer, Mr. and Mrs. D. N.; 2924 Shattuck Avenue.
 Leonard, Miss Letitia; 2522 Dana. 2d and 4th Wednesday.
 Leuschner, Professor and Mrs. A. O.; 2011 Bancroft Way. (Tel. Mason 963.)
 Lewis, Professor and Mrs. E. P.; Panoramic Way.
 Linforth, Professor and Mrs. E. W.; 2116 Bancroft Way. (Tel. Derby 282.)
 —Ivan Mortimer.
 Lipman, Mr. and Mrs. Fred L.; 2467 Warring. (Tel. Dana 921.)
 Little, Mr. and Mrs. James R.; 2223 Durant Avenue. (Tel. Dana 1421.)
 —James Edwin.
 Loughridge, Professor and Mrs. R. H.; 2218 Dana. (Tel. Mason 571.)
 Lynn, Mr. W. A.; Mechanics' Building. (Tel. Dana 1061.)
 Mabey, Mr. and Mrs. J. T.; Sacramento, cor. Berkeley Way. Friday
 —Alfred.

BERKELEY LIST.

- Lyon, Mr. H. C.; 2116 Bancroft Way. (Tel. Derby 282.)
 MacDonald, Miss M.; 2120 Catherine.
 Magee, Mr. and Mrs. W. E.; 2730 Haste. (Tel. Mason 1736.)
 Major, Mr. and Mrs. C. C.; 2316 Allston Way.
 Maples, Mr. Edward L., Berkeley, Cal.
 Margolis, Professor M. L.; 473 Fourteenth, Oakland. (Tel. Main 102.)
 Marliave, Mr. and Mrs. Edwin C.; 2037 Lincoln. (Tel. Dana 1166.) Tuesday.
 ———Miss Alice D.; Victor; Warren.
 Maybeck, Mr. and Mrs. B. R.; Berryman Street. (Tel. Mason 101.)
 McCleave, Captain and Mrs. William; 1515 Walnut, near Vine.
 ———Miss Mary C.; Miss Annie E.; William Jr.
 McCoy, Mr. & Mrs. H. J. (Y. M. C. A., S. F.) 2401 Fulton. (T. Stuart 261.) 1-3 Wed.
 ———Miss Mabel A.; Wednesday.
 McKowen, Mr. W. A.; Fernwald Avenue, near Dwight Way. (Tel. Mason 187)
 McMichael, Mr. and Mrs. H. M. J.; Piedmont and Bancroft Way. (T. Dana 1461.)
 Mead, Professor and Mrs. E.; Cheyenne, Wyoming.
 Merriam, Professor and Mrs. John C.; 2223 Durant Ave. (Tel. Dana 1121.)
 Merrill, Professor and Mrs. W. A.; 2640 Dwight Way. (Tel. Mason 1286.)
 Metcalf, Mr. and Mrs. G. D.; Bushnell, near College Way. (Tel. Mason 751.)
 ———Peyton.
 Mighell, Mr. and Mrs. William E.; Frank E.; 1533 Oxford.
 Miner, Dr. Henry N.; 2227 Dwight Way. (Tel. Dana 481.)
 Montague, Mr. and Mrs. W. P.; 2708 Haste. (Tel. Dana 1722.)
 Morgan, Mr. and Mrs. W. C.; 2121 Durant Avenue.
 Morrison, Captain and Mrs. John T.; 2143 Addison. (Tel. Dana 1601.)
 ———Miss May; Dr. John McL.; H. R.
 Morse, Mr. and Mrs. Ralza E.; 2240 Shattuck Avenue, corner Bancroft Way.
 ———Miss Blanche; Miss Ruby; Clinton R. (Tel. Dana 961.)
 Mortimer, Mr. J. D.; Mechanics Building. (Tel. Dana 1061.)
 Moses, Professor and Mrs. Bernard; Manila, P. I.
 Nahl, Mr. A. C.; 2611 Durant Avenue. (Tel. Mason 65.)
 Naylor, Mr. and Mrs. A. W.; 2221 Dwight Way. (Tel. Mason 1355.)
 ———Frank L.
 Needham, Mr. and Mrs. P. A.; Allston Way, near Sacramento.
 Needham, Mr. William G.; Allston Way, near Sacramento. (Tel. Derby 81.)
 Newhall, Mr. P. M.; 608 Telegraph Avenue, Oakland.
 Newmark, Mr. M.; 2746 Fulton. (Tel. Derby 42.)
 Niehaus, Mr. and Mrs. Edward F.; 839 Channing Way, near Seventh.
 ———Edward Jr.
 Noble, Mr. C. A.; 2727 Bancroft Way. (Tel. Mason 1344.)
 Nosler, Mr. and Mrs. Thomas M.; 2209 Bancroft Way.
 Noyes, Mr. G. R.; 2223 Atherton. (Tel. Dana 1616.)
 Nutting, Mr. and Mrs. H. C.; 2125 Cedar.
 O'Neill, Professor and Mrs. E.; 1403 Chestnut, Oakland.
 Ongerth, Mr. and Mrs. Michael; 1072 Seventeenth, Oakland.
 Osborn, Mr. and Mrs. Edward E.; 2800 Russell. Monday.
 ———Miss Eleanor Gay.
 Osterhout, Mr. and Mrs. Winthrop J. V.; 3036 Telegraph Ave. (Tel. Dana 1954.)
 Ott, Mr. and Mrs. A. L.; 1501 Louisa, corner Vine. Wednesday.
 Overstreet, Mr. H. A.; 1901 Milvia. (Tel. Stuart 232.)
 Page, Professor and Mrs. T. W.; 2331 College Avenue.
 Paget, Professor and Mrs. F. V.; 2727 Dwight Way. (Tel. Dana 281.)
 Palache, Mr. and Mrs. James; 2822 Claremont Av. 2d and 4th Thursdays.
 ———Miss; Miss Mary. (Tel. Red 2906.)
 Palache, Mr. and Mrs. W.; 2740 Claremont Av. (T. Black 1782.) 2 & 4 Thurs.
 Partsch, Dr. and Mrs. H.; 2001 Lincoln. (Tel. Dana 1167.)
 Payne, Dr. and Mrs. F. H.; 2126 University Ave. (Tel. Mason 291.) Wednesday.
 Peck, Mr. Edwin T.; 2229 Channing Way, near Ellsworth. (Tel. Derby 265.)
 Pennoyer, Mr. and Mrs. A. A.; Channing Way and Piedmont. (Tel. Dana 1731.)
 Phelan, Miss A. L.; 1070 Tenth, Oakland.
 Phelps, Mr. R. S.; 2401 Le Conte Avenue. (Tel. Dana 591.)
 Phipps, Mr. and Mrs. W. H.; 2713 Telegraph Avenue.
 Pixley, Mr. H. O.; 2228 Dana—Phi Gamma Delta Fraternity House.
 Place, Miss L. A.; 2538 Folsom, San Francisco.
 Plehn, Mr. and Mrs. C. C.; 2308 Warring. (Tel. Mason 1466.)
 Pond, Mr. and Mrs. Wallace R.; 2209 Shattuck Avenue. (Tel. Dana 866.)
 Porter, Mrs. Tonea Fink; 3045 Telegraph Avenue.
 ———Miss Oreta; Miss Ruth; Mr. A. A. 3d Wednesday.
 Powers, Mr. and Mrs. Frank H.; 2721 Channing Way. Tuesday.

Kimball Pianos sold by Pommer-Eilers Music Co.

- Preble, Mr. and Mrs. Charles S.; 1534 Arch, near Cedar. (Tel. Dana 1180.)
 Prindle, Mrs. A. M.; Miss Bessie; 2710 Haste. (Tel. Mason 1258.) Friday.
 Putzsker, Prof. and Mrs. Albin; 2600 Telegraph Avenue. (Tel. Mason 1232.)
 Ralston, Mr. and Mrs. Albert J.; 2616 Channing Way. (Tel. Dana 932.)
 Ramsay, Mr. and Mrs. A. Milne; 2155 Dwight Way. (Tel. Derby 391.) Thursday.
 Randall, Professor and Mrs. H. I.; 2000 Durant Avenue.
 Raymond, Professor and Mrs. W. J.; 765 Sixteenth, Oakland.
 Reid, Mr. J. A.; 2611 Durant Avenue. (Tel. Mason 651.)
 Reinhardt, Mr. G. F.; 2327 Bancroft Way. (Tel. Dana 1546.)
 Richardson, Professor and Mrs. L. J.; Warring street. (Tel. Dana 981.)
 Rising, Professor and Mrs. Willard B.; Paris, France. (Leave of absence.)
 Ritter, Professor and Mrs. William E.; 2434 Durant Avenue. (Tel. Dana 51.)
 Robertson, Mr. and Mrs. Victor Jr.; 2401 Le Conte Avenue. Wednesday.
 Rowell, Dr. and Mrs. Hubert N.; 1820 Fairview. (Tel. Derby 21.)
 Rowell, Mr. and Mrs. J. A.; 2228 Chapel. (Tel. Dana 1171.)
 Rowell, Mr. and Mrs. J. C.; 2207 West, Oakland.
 Sanford, Professor and Mrs. T. F.; 473 Fourteenth, Oakland. (Tel. Main 102.)
 Schilling, Professor and Mrs. H. K.; 2401 Le Conte Avenue. (Tel. Dana 591.)
 Senger, Professor and Mrs. J. H.; 2144 University Avenue. (Tel. Mason 351.)
 Setchell, Professor and Mrs. W. A.; 722 Bush, San Francisco. (Tel. James 2931.)
 Shattuck, Mrs. F. K.; 2216 Shattuck Ave., near Bancroft Way. (Tel. Derby 201.)
 Sheldon, Mr. W. A.; 2400 Bancroft Way.
 Sill, Mr. and Mrs. Stephen J.; 2224 Dana. (Tel. Mason 851.)
 Simonds, Mr. S.; 2245 Piedmont Avenue. (Tel. Dana 1343.)
 Simonds, Mr. and Mrs. John; 2419 Channing Way. (Tel. Mason 71.)
 Slate, Professor and Mrs. Frederick; 2231 College Avenue. (Tel. Dana 1126.)
 Smyth, Mr. and Mrs. W. H.; Fernwad Avenue. 1st and 3d Wednesday.
 Soule, Professor and Mrs. F.; 2511 Hillgrass Avenue. (Tel. Dana 1681.)
 Squires, Mr. and Mrs. John; 1263 Berkeley Way.
 Stamper, Mr. and Mrs. W. R.; 2820 Telegraph Avenue. (Tel. Mason 1413.)
 Stewart, Mr. and Mrs. E. J.; 2710 Grove. (Tel. Stuart 215.) 1st Monday.
 Stratton, Professor and Mrs. G. M.; 2747 Channing Way. (Tel. Mason 61.)
 Stringham, Professor and Mrs. Irving; Prospect Avenue. (Tel. Dana 1342.)
 Sutton, Mr. J.; University Cottage No. 4. (Tel. Mason 1174.)
 Syle, Mr. and Mrs. L. Du Pont; 2609 Manoa.
 Taylor, Mr. and Mrs. Henry W.; 1020 Albina Avenue. (Tel. Dana 311.)
 Taylor, Mr. and Mrs. Samuel; 1730 University Avenue. (Tel. Stuart 82.)
 Thomas, Mrs. R. P.; "La Loma," Vine, near Spring.
 Titus, Mr. and Mrs. Louis; 2500 Durant Avenue. (Tel. Mason 161.) Thursday,
 Townley, Mr. and Mrs. S. D.; 2023 Bancroft Way.
 Trimble, Major and Mrs. Joel G.; (U. S. A., retired). 2027 Francisco.
 Twilight, Mr. and Mrs. E. H.; 2518 Ellsworth.
 Van Allen, Miss E.; 2630 Bancroft Way. (Tel. Mason 1345.)
 Waite, Professor H. de H.; 2647 Manoa. (Tel. Dana 1531.)
 Wakeman, Mr. G. B.; 2624 Bancroft Way.
 Wattles, Mr. and Mrs. William S.; 2235 Dana.
 Webb, Mr. and Mrs. E. H.; 2521 Virginia, nr. Euclid. (Tel. Dana 1223.) Monday
 Wellendorff, Mrs. Louis; Miss Maude; 1601 Walnut. (Tel. Derby 361.)
 Wells, Professor and Mrs. C. W.; Prospect Avenue.
 Wheeler, Dr. and Mrs. Benj. Ide; 1820 Scenic Ave. (Tel. Dana 1811.) Tuesday.
 Whitney, Mr. and Mrs. A. W.; 2630 Haste.
 Wickson, Professor and Mrs. E. J.; 2723 Bancroft Way. (Tel. Dana 1511.)
 ———Miss Ednah H.; Miss Katherine R.
 Wickson, Mr. and Mrs. George G.; 2305 Fulton. (Tel. Stuart 283.) Wednesday.
 Whitworth, Dr. and Mrs. George F.; 2200 Fulton. (Tel. Mason 381.)
 Whitney, Mr. and Mrs. C. T.; 2121 Blake. Monday.
 Wiggin, Mr. and Mrs. Chas. E.; 1245 Berkeley Way. (Tel. Derby 18.) Thursday.
 Wiley, Mr. and Mrs. Harley R.; 2545 Benvenue Avenue. Tuesday.
 Wilkinson, Mr. and Mrs. Charles T.; 2413 Bancroft Way.
 Wilkinson, Mr. and Mrs. Clayton W.; 2525 Benvenue Avenue.
 Wilkinson, Mr. and Mrs. Warring; Warring, corner Dwight Way.
 Wilson, Mr. and Mrs. Frank M.; Ridge Road, near Scenic Ave. (Tel. Dana 491.)
 Wilson, Mrs. Ramon E.; Miss; 2624 Bancroft Way.
 Winn, Mr. and Mrs. William B.; 1927 Haste. (Tel. Mason 1271.)
 Winter, Mr. and Mrs. D.; 2339 College Avenue.
 Woodward, Professor and Mrs. C. W.; 2043 Lincoln.
 Woolsey, Mr. Walter P.; Deakin, corner Woolsey.
 Woolsey, Dr. Frank R.; 2244 Dwight Way. (Tel. Dana 791.)
 Wrampelmeier, Mr. and Mrs. T. J.; 2655 Dwight Way. (Tel. Dana 1286.)
 Wright, Mr. and Mrs. A. C.; 2217 Ellsworth. (Tel. Mason 1374.)
 Wright, Mr. and Mrs. Paxton; 3130 Calais, corner Woolsey.

SAN JOSE AND VICINITY.

- Adel, Mrs. W. T.; 516 North First. Wednesday.
 —Miss Mabel; Miss Grace H.; Jesse J.
 Alexander, Mr. and Mrs. Henry J.; 258 South Third. (Tel. Green 661.) Thursday.
 Alexander, Mr. William G.; 550 South Sixth. (Tel. John 461.)
 Alexander, Mr. Howard A.; 550 South Sixth. (Tel. John 461.)
 Allen, Mr. and Mrs. Charles H.; 419 South Third.
 —Miss Philena.
 Allison, Mr. and Mrs. William D.; 752 South Second. Wednesday.
 —Miss Camille; Miss Winifred.
 Anderson, Mrs. Mattie; Santa Clara, Cal. (Tel. Main 265.) Thursday.
 Andrews, Mr. and Mrs. W. C.; 98 North Third. (Tel. Brown 811.) Wednesday.
 —Miss Mabel.
 Archer, Judge and Mrs. Lawrence, cor. Keyes and Senter Road. Thursday.
 —Leo B. (Tel. John 2791.)
 Arques, Mrs. Nellie G.; Hotel Vendome. Thursday.
 —Clement R.
 Austin, Mr. and Mrs. Paul P.; 683 South Second. (Tel. James 2231.) Monday.
 Auzeais, Mr. and Mrs. John E.; 343 East Reed, cor. Eighth. (Tel. John 2751.)
 —Miss Amy.
 Auzeais, Mrs. Louise C.; 145 East San Carlos. (Tel. James 2501.) 2 & 4 Tues.
 Ballou, Mr. and Mrs. J. Q. A.; Milpitas Road, nr. Charles. (Tel. Suburban 466.)
 —Miss.
 Ballou, Mr. and Mrs. J. Q. A.; North Twelfth. (Tel. State 42.)
 Bangs, Dr. Fred H.; 86 North Third. (Tel. James 2441.)
 Barker, Dr. and Mrs. Albert M.; The Alameda. (Tel. West 574.) Wednesday
 Barnett, Mr. and Mrs. T. C.; 307 N. 1st. (Tel. Green 773.)
 Beach, Mr. and Mrs. Tyler; 955 S. First. Thursday.
 —William H.; George H. (Tel. Suburban 95.)
 Beach, Mr. and Mrs. Charles S.; 33 South Second.
 Beal, Mrs. H. L.; Sunol, near San Fernando. Tuesday.
 —Miss Flora E.; Edward H.
 Beans, Mr. and Mrs. T. Ellard; 446 North First. (Tel. John 2391.) 1 & 3 Friday.
 —Miss Mary V.; Miss Frances L.; Miss Rowena. "Ivyhurst."
 Beans, Mr. and Mrs. Wm. Knox; 411 North 3d. (Tel. John 1951.) 1 & 3 Monday.
 Beasley, Mr. and Mrs. Wm. A.; 126 North Seventh. (Tel. John 2451.) 1 & 3 Mon.
 Belden, Mrs. Elizabeth C.; 189 South Eleventh. (Tel. John 601.)
 Bird, Mr. and Mrs. Calvert; 725 Marlier.
 —Miss Bernice; Calvert, Jr.
 Blackford, Mr. and Mrs. George W.; 53 South Sixth. (Tel. Green 422.) Monday.
 —Miss Florence; Miss Lillie; Miss Maude; Miss Alice; Walter.
 Blanchard, Mr. and Mrs. Wm. W.; "The Alameda." (Tel. Brown 45.) Tuesday.
 Blaney, Mr. and Mrs. C. D.; Stevens Creek Road. (Tel. James 2121.) Tuesday.
 Blauer, Mr. and Mrs. J. W.; "The Alameda." (Tel. Brown 522.) 1 & 2 Tuesday.
 —William E.; George W. Jr.
 Boschken, Mr. William J.; Mr. J. C.; 136 South First.
 Boschken, Mr. and Mrs. Henry D.; 307 North First.
 Bothwell, Mr. and Mrs. Charles A.; 442 South Fifth. (Tel. West 213.)
 Bothwell, Mrs. Isabella L.; 95 North Seventh.
 Boulware, Mr. and Mrs. M. A.; 281 East St. James. (Tel. East 272.) Wednesday.
 Bowden, Mr. and Mrs. Nicholas; Alameda, cor. Villa. (Tel. John 1281.) Tuesday.
 Bowden, Mr. and Mrs. William A.; The Alameda. (Tel. James 2431.) Tuesday.
 Bowman, Mr. and Mrs. Geo. M.; 480 North 4th. (Tel. John 2421.) Wednesday.
 —Miss Edna; Melville B.; George W.
 Brackett, Miss Dora; J. N. Bruce; 469 South Third.
 Bragg, Mr. and Mrs. George H.; 466 North Third. (Tel. James 2166.)
 —Miss Lotta A. —George H. Jr.; Roy C.
 Brassy, Mr. and Mrs. F.; 344 Alum Rock Ave. 1st and 3d Thursday.
 —Miss Louise; Mr. Rene A. (Tel. Blue 683.)
 Bridges, Mr. H. S.; 115 South First.
 Brooke, Mr. and Mrs. John F.; Hotel Vendome.
 Brown, Mr. and Mrs. Albert A.; 44 North Fifth. (Tel. Brown 31.)
 Bruce, Mr. and Mrs. G. M.; 55 Stockton Avenue.
 Brundridge, Mr. and Mrs. W. H.; 176 South First. Wednesday.

Hazelton Pianos sold by Pommer-Eilers Music Co.

- Bryant, Mr. D. T.; Sainte Claire Club.
 Burke, Dr. Richard H.; 272 North Fourth, corner Jullan. (Tel. East 676.)
 Burkholder, Mr. and Mrs. Frank; 310 South Tenth.
 Burnett, Mr. David M.; Sainte Claire Club.
 Byron, Mr. and Mrs. Daniel J.; 544 South 7th. (Tel. James 2011.) 1 & 3 Thursday.
 -----Miss Gertrude M.; Daniel F.
 Cadwallader, Mrs. E. J.; The Alameda, near Race. (Tel. East 143.) Tuesday.
 -----Miss Bessuno.
 Caldwell, Dr. and Mrs. Robt.; 340 South Second. (Tel. Blue 644.) Friday.
 -----Miss Roberta; Miss Louise; Arthur.
 Callisch, Mr. and Mrs. Louis; 201 West San Fernando. (Tel. East 683.) Thurs.
 Campbell, Mr. and Mrs. J. H.; First and Empire. (Tel. Blue 594.) Wednesday.
 Chapin, Mrs. Maria E.; 90 North Eighth. 2d and 4th Friday.
 -----Miss Maria E.; Miss Margaret. (Tel. Black 481.)
 Chestnutwood, Mr. J. A.; 231 West San Fernando. (Tel. White 83.)
 Chipman, Mr. and Mrs. Lemuel J.; 410 East San Salvador.
 Clark, Mr. and Mrs. James B.; 117 North Fifth. Thursday.
 Clayton, Mrs. Dora A.; 358 North Seventh. (Tel. John 351.)
 -----Miss Marguerite; Miss Merle.
 Clayton, Mrs. James A.; 471 North First. (Tel. James 1951.) Wednesday.
 -----Miss Ethel; Miss Florence; John J.; Edward W.
 Clayton, Mr. and Mrs. Willis S.; Sunol and Park Ave. (Tel. John 2121.) Monday.
 Colombet, Mrs. A.; 731 East Santa Clara. (Tel. James 2611.)
 -----Miss Annie; William; Clemente.
 Colombet, Mr. and Mrs. Joseph; 45 North Eighth.
 Cook, Mr. and Mrs. Joseph W.; 8 McLaughlin Avenue. (Tel. Red 693.)
 Coolidge, Mr. C. C.; The Alameda. (Tel. Red 405.)
 Coppock, Mr. and Mrs. E.; 19 East San Salvador. (Tel. West 772.) Wednesday.
 Cory, Miss Harriet; 435 South Second.
 Coykendall, Mr. and Mrs. Jonathan; 362 Senter.
 -----Frank E.
 Coykendall, Mr. and Mrs. Horatio G.; 362 Senter. Cupertino, Cal.
 Crandall, Mr. and Mrs. E. J.; 146 North First. (Tel. Blue 801.) Thursday.
 Crothers, Dr. W. H.; 283 Reed. (Tel. James 621.)
 Curnow, Dr. and Mrs. J. R.; 360 South Second. (Tel. Black 811.)
 Darby, Mr. and Mrs. Alfred C.; 137 North Seventh. Thursday.
 Davis, Mrs. J. C.; 167 Vine. (Tel. Brown 224.) 1st and 3d Tuesday.
 -----Miss Elizabeth.
 Davis, Dr. and Mrs. W. K.; 11 Clinton Place. (Tel. John 2721.) Wednesday.
 -----Miss Estelle; Roy V.
 Davis, Mr. and Mrs. W. S.; 457 North Third. (Tel. East 734.)
 Davy, Dr. and Mrs. John W.; 240 North Third. (Tel. West 944.) Friday.
 Dawson, Mrs. J. M.; The Alameda, near Ashbury. Tuesday.
 -----Miss Emma.
 De Saisset, Mr. and Mrs. Pedro; 243 South Market.
 -----Miss Henrietta; Miss Isabelle; Pedro E. H.
 Doerr, Mr. and Mrs. H. C.; 167 South Second. (Tel. Main 434.) Wednesday.
 Deerr, Mr. Martin; 495 South Fourth. (Tel. Black 1933.)
 Dunne, Mrs. Catherine; 436 South Thrd. (Tel. John 1821.) Wednesday.
 Dusing, Mr. H. F.; Knox Block.
 Earle, Mrs. E. R.; 329 North Third. Thursday.
 Eaton, Mr. Alfred C.; 530 North First.
 Eaton, Mr. Amasa; Miss Belle; 530 North First.
 Edwards, Mr. and Mrs. Henry J.; 351 North Fifth. (Tel. Main 169.)
 -----Miss Ethel R.
 Edwards, Mr. and Mrs. Henry W.; 694 South Second. Thursday.
 -----Wilbur J.
 Elwood, Professor and Mrs. James H.; 304 South Second. (Tel. John 3041.)
 Enright, Mrs. Joseph; S. 5th, bet. William and Reed. (Tel. Green 265.) Tuesday.
 -----Miss Louise G.
 Enright, Mr. and Mrs. Jos G.; William, opp. Webster. (Tel. West 613.) Tuesday.
 Faull, Mr. and Mrs. Joseph H.; 329 North Thrd. (Tel. West 573.) Tuesday.
 Fay, Mr. and Mrs. Charles; 94 North Second. (Tel. West 426.) Wednesday.
 Field, Mr. and Mrs. Arthur G.; 523 South Sixth. (Tel. John 2011.)
 Finch, Mr. and Mrs. William H.; 63 South Ninth.
 Findlay, Mr. James W.; Sainte Claire Club.

Pipe Organs sold by Pommer-Eilers Music Co.

- Fisher, Mr. J. Edward; 63 Hedding. (Tel. Green 524.)
 Foss, Mr. and Mrs. W. F.; 458 Lake House Avenue. (Tel. Blue 655.) Thursday.
 Frasse, Dr. and Mrs. Irwin N.; 117 North Fifth. (Tel. James 2451.) Thursday.
 Friant, Mr. and Mrs. Alfred; S. W. cor. 5th and Reed. (Tel. James 2071.) Thurs.
 ———Miss L.; Miss F.
 Friant, Mr. and Mrs. Ant.; St. James Hotel. Monday.
 Gaines, Mr. and Mrs. W. S.; 503 N. Fourth. (Tel. Brown 363.) Monday.
 ———Miss Alice A.
 George, Mrs. Fanny; Miss Mattie; 256 North Third. (Tel. John 1931.)
 Gillespie, Mr. and Mrs. T. J.; 441 West San Fernando. (Tel. East 684.)
 ———Miss Cora E.; Thomas H.
 Goodrich, Mrs. Knox; 346 North First. (Tel. James 2291.)
 Goss, Dr. Carrie A.; 152 North Third. (Tel. James 2311.) Monday.
 Gosbey, Mr. and Mrs. P. F.; 456 North Third. (Tel. Blue 663.) Wednesday.
 Grissim, Dr. J. D.; Ryland Building. (Tel. John 51.)
 Guppy, Mr. and Mrs. E. H.; South Third and Margaret. 1 and 3 Wednesday.
 ———Miss Mabel; Miss Christine; Edward S. (Tel. Green 431.)
 Hale, Mr. and Mrs. O. A.; 269 South Second. (Tel. Red 811.) 1st Monday.
 Hall, Mr. and Mrs. Charles A.; 917 N. Fourteenth. (Tel. White 877.) Friday.
 Hall, Mr. and Mrs. Charles P.; Hotel Vendome.
 Hall, Dr. and Mrs. J. U. Jr.; 216 Autumn.
 Harmon, Mr. and Mrs. Charles H.; 303 South Ninth. (Tel. Blue 235.)
 Hart, Mr. and Mrs. Henry; 843 Julian, corner Fourteenth.
 Hart, Mr. and Mrs. Jerome A.; "Weywolde." Santa Clara County.
 Hatch, Mr. and Mrs. Jackson; 354 Alum Rock Ave. (Tel. John 2361.) Tuesday.
 Hawley, Major and Mrs. W. G.; 272 East St. John. (Tel. James 471.) Tuesday.
 Haydock, Mr. W. H.; 487 North Fifth. (Tel. John 2461.)
 Herrington, Mr. and Mrs. Dennis W.; 555 South Sixth.
 Hill, Dr. and Mrs. W. B.; 715 West Julian. (Tel. Blue 501.) Friday.
 Hines, Dr. A. Don; 215 East Santa Clara. (Tel. John 3121.)
 Hobson, Mr. and Mrs. T. W.; 263 North First. (Tel. Black 1132.)
 Hobbs, Mrs. A. M.; The Alameda, between Race and Sunol. Tuesday.
 Holman, Mr. and Mrs. Alfred; Hotel Vendome. (Tel. John 2561.)
 Hoover, Mr. and Mrs. S. M.; 161 West St. James. (Tel. James 121.) Thursday.
 Huggins, Mr. and Mrs. A. G.; The Alameda, corner McKendrie. Tuesday.
 ———Howard M. (Tel. Brown 524.)
 Hughes, Mrs. Elizabeth; 351 South Fourth. (Tel. White 644.) Monday.
 ———Miss Marie.
 Hunkins, Mr. and Mrs. S. B.; Alum Rock Ave. (Tel. Suburban 37.) Thursday.
 ———Arthur B.
 Hunkins, Mr. and Mrs. Romaine S.; 261 North Fourth.
 Hyland, Judge and Mrs. M. H.; 444 N. 1st, cor. Hensley. (T. James 441.) Thurs.
 Ironside, Mrs. Mary W.; 211 South Tenth.
 ———John H.; Sainte Claire Club or 211 South Tenth.
 Jamison, Mrs. M. E.; 257 North Thirteenth.
 ———Miss Ethel; Miss Mabel.
 Jarman, Mr. and Mrs. J. P.; 374 W. San Fernando. (Tel. East 261.) Thursday.
 ———Miss Edith L.
 Johnson, Mr. and Mrs. Duncan C.; 447 North Second. (Tel. West 542.)
 Johnson, Mrs. T. E.; 57 Schiele, near Alameda. (Tel. West 897.) Monday.
 Johnston, Mr. and Mrs. Walter S.; 130 S. Seventh. (Tel. White 616.) Tuesday.
 Kalfus, Mrs. Eliza A.; Alum Rock Avenue. (Tel. John 2061.)
 Kell, Mr. and Mrs. Martin D.; 665 Provost. (Tel. Main 258.)
 King, Mr. and Mrs. F. Loui; 259 North Second. (Tel. James 491.) Wednesday.
 ———Miss Luena M.; Loui F.; Frank G.
 Kittredge, Mrs. Martha; 557 East St. John. (Tel. Black 1891.)
 ———Miss Florence; H. Seymour; Ashbel H.
 Kuhn, Mr. A. C.; Hotel Vendome.
 Ledyard, Mrs. Jane A.; 441 South Second. (Tel. Brown 328.) Thursday.
 Ledyard, Dr. and Mrs. F. K.; 441 South Second. (Tel. Brown 328.) Thursday.
 Leet, Mr. William J.; Hotel St. James.
 Leib, Mr. and Mrs. Samuel Franklin; Alameda Ave., near Morrison Ave.
 ———Miss Lida; Miss Elna; Roy; Frank. 1st and 3d Tuesday. (Tel. Main 220.)
 Lendrum, Mrs. A. J.; McLaughlin Avenue, near corner Lendrum. Thursday.
 ———James G.; Barney A.

Pipe Organs sold by Pommer-Eilers MusicCo.

- Lenzen, Mr. and Mrs. Theodore; 53 Lenzen Ave. (Tel. James 2106.) Tuesday.
 Lenzen, Mr. and Mrs. Louis Theo.; 53 Lenzen Ave. (Tel. James 2106.) Tuesday.
 Lewis, Miss Helen; Miss Carrie; 60 North Fifth. Wednesday.
 Lion, Mr. and Mrs. Gustave; Third and Julian. (Tel. West 801.) Wednesday.
 Lion, Mr. and Mrs. Ernest P.; 94 North Second. (Tel. West 421.)
 Lion, Mr. and Mrs. Henry J.; 121 East Julian. (Tel. East 801.) Wednesday.
 Lion, Mr. Lazard; 94 North Second. (Tel. West 421.)
 ———Emile M.
 Loeb, Mr. J.; Mr. Gabrielle; Lamolle House.
 Lorigan, Judge and Mrs. W. G.; 408 South Fifth.
 Losse, Mr. and Mrs. Henry E.; 60 Stockton Avenue. (Tel. John 2401.)
 ———Miss Vivian B.; Austin N.
 Lotz, Mr. and Mrs. Joseph A.; 116 South Ninth. Wednesday.
 Lowe, Mr. and Mrs. James R.; 314 North First.
 ———Miss Ellenor; Duncan F.; Alex F.
 Lusson, Dr. and Mrs. P. M.; 2d and San Fernando. (Tel. James 2301.) Thursday.
 Lux, Mr. and Mrs. H.; Alum Rock Ave. (Tel. James 551.) 2d and 4th Friday.
 ———Charles.
 Lyndon, Mr. and Mrs. James H.; Mr. William; Los Gatos, Cal.
 Lynn, Mr. and Mrs. Michael; cor. Morse and McKenzie. (Tel. White 31.)
 ———Miss Mabel; Edward; John; Frank; Henry J.; Clarence. 1 & 3 Thursday.
 Mabury, Mr. and Mrs. H.; McKendrie Avenue. (Tel. John 1981.) Tuesday.
 ———Miss Carlotta; Paul R.; Lee H.
 Mabury, Mr. and Mrs. Park C.; The Alameda, corner Naglee.
 ———Miss Nora E.
 Macaulay, Mr. John W.; 93 Hobson.
 Machefert, Mr. and Mrs. Leon; 41 West Santa Clara. (Tel. Red 1361.)
 ———Miss Clarisse.
 Machefert, Mr. and Mrs. Fred L.; Santa Clara, Cal. (Tel. Clay 255.)
 Marten, Mr. and Mrs. A. H.; 293 South Second. (Tel. John 2501.) Monday.
 ———Francis J.
 Martin, Hon. and Mrs. C. J.; 296 South Third. (Tel. Main 495.)
 ———Miss Adelaide; Mr. H. J.; 415 North Sixth. (Tel. Black 1561.)
 Masson, Mr. and Mrs. Paul; 445 South Market. Wednesday.
 Mauvias, Mr. and Mrs. Romeo; 50 Stockton Ave. (Tel. White 503.) Thursday.
 Maynard, Mr. and Mrs. E. W.; 394 West San Fernando.
 ———Miss Lizzie; Miss Margaret.
 Maynard, Dr. and Mrs. S. C.; 167 Vine. (Tel. Brown 224.) 2 & 4 Tuesday.
 McCabe, Mr. and Mrs. A. M.; 468 North Third. (Tel. West 545.) Thursday.
 ———James A.
 McCarthy, Mr. and Mrs. Richard; corner San Carlos and Grand.
 McComas, Mr. and Mrs. Rush; Santa Clara, Cal.
 ———Miss Anna; Miss Hattie; Miss Kate.
 McComas, Mr. Allen; 372 North Fourth.
 McComas, Mr. Henry W.; 372 North Fourth.
 McGehee, Mr. John H.; 163 West Santa Clara.
 McGeoghegan, Mr. and Mrs. John T.; cor. Chapman and Emory. Tuesday.
 ———Miss Lolita; John T., Jr. (Tel. John 2571.)
 McGeoghegan, Mr. Thomas J.; 357 South Third.
 McGraw, Dr. and Mrs. D. F.; 353 East San Fernando. (Tel. James 591.) Thurs.
 McKee, Mr. and Mrs. George B.; 234 South Second. (Tel. West 61.) Tuesday.
 ———Miss Georgia; Hubbard J.; 157 South Third.
 McLaughlin, Mr. and Mrs. E.; 592 South Seventh, cor. Reed. (Tel. James 461.)
 ———Miss Winifred.
 McMillan, Mr. and Mrs. John G.; 353 South Eleventh. (Tel. Red 1311.)
 Miller, Dr. and Mrs. John J.; 233 North Third. (Tel. James 3141.)
 Montgomery, Mr. and Mrs. Thos. S.; 474 North First. (Tel. John 2291.)
 Moody, Mr. and Mrs. Alden E.; 381 North Sixth. (Tel. John 2331.) Tuesday.
 Moody, Mr. and Mrs. David B.; 57 Devine.
 ———Miss Anna L.; Miss Nettle.
 Moore, Mr. and Mrs. Frederick W.; 28 Lenzen Ave. (Tel. John 3011.)
 Moore, Judge and Mrs. John H.; The Alameda, cor. Schiele Ave. Tuesday.
 ———Mr. Murray H.
 Moore, Mr. Howell C.; 67 North First, or Sainte Claire Club.
 Morehead, Mr. and Mrs. George G.; 48 South Third. (Tel. East 746.) Tuesday.
 Morehouse, Mr. H. V.; 441 South Sixth. (Tel. John 2081.)

The Piano Emporium, 653 Market St.

SAN JOSE.

- Morrison, Mr. and Mrs. T. F.; 155 East Julian. (Tel. East 671.) Wednesday.
 Morrison, Miss Angelia; N. E. cor. Fifth and Julian. (Tel. West 402.) Wed'y.
 —Miss Frances E.; Miss Esther; Dr. Henry E.
 Morton, Mr. and Mrs. H.; 45 East Julian. (Tel. Brown 105.) Thursday.
 —Miss May.
 Morse, Mr. and Mrs. Lester L.; The Alameda. (Tel. James 2571.) Thursday.
 Murphy, Mr. and Mrs. George M. (Tel. Main 98.) Tuesday.
 —Miss Frances E.; Miss Esther; Miss Julia; Miss Winifred; Dr. H. E.
 Murphy, Mr. Martin; 361 South Third.
 Nesmith, Mr. and Mrs. L. G.; Hotel Vendome. 1st and 2d Monday.
 Newhall, Mrs. S.; Lincoln, cor. Coe Avenue. (Tel. Suburban 171.) Thursday.
 —Carl.
 O'Bannon, Mr. and Mrs. C. S.; 644 South Second. Monday.
 —Miss Cora; William H.
 Otter, Mr. and Mrs. Hugo W.; 23 North Third.
 Owen, Mr. and Mrs. Charles P.; 177 Devine. (Tel. Black 1594.)
 Park, Mr. and Mrs. Clement T.; 508 North 1st. (T. East 495.) 1 & 3 Wednesday.
 —Miss Florence; Miss Hazel.
 Parker, Mr. & Mrs. Wilbur F.; Moorpark Av., nr. Los Gatos Road. (T. State 28.)
 Parkhurst, Mr. and Mrs. W. A.; 518 South Second.
 Patton, Mr. and Mrs. Jos. R.; 198 South Tenth. (Tel. James 1991.)
 Perrin, Dr. and Mrs. T. A.; 64 South Tenth. (Tel. James 2191.) 1 & 3 Thursday.
 —Miss Fleda F.; Mr. T. C.
 Pfister, Mr. and Mrs. A.; 63 South Fifth.
 —Miss Emily.
 Pfister, Mr. and Mrs. H. C.; 117 East San Fernando. (Tel. John 2941.)
 Pfister, Mr. and Mrs. Henry A.; Santa Clara, Cal. (Tel. Clay 51.)
 Pierce, Dr. Frederick B.; 141 North Ninth. (Tel. West 262.)
 Pierce, Mr. and Mrs. J. H.; Alameda Avenue., cor. Villa. (Tel. Red 401.)
 Pierce, Dr. and Mrs. Robert E.; Hotel Vendome. (Tel. Main 37.) Monday.
 Pierce, Mr. and Mrs. R. T.; Santa Clara, Cal. (Tel. Grand 171.)
 Polhemus, Mr. and Mrs. G. B.; corner Polhemus and Stockton Ave. Tuesday.
 —Miss Josephine; Charles B. (Tel. Green 43.)
 Popp, Mr. and Mrs. Edward; 45 Lenzen Ave. (Tel. Brown 121.) 2d & 4th Tuesday.
 Popp, Mr. and Mrs. William; 53 Lenzen Avenue. Thursday.
 Porter, Mr. and Mrs. D. Avery; Ninth, corner San Antonio. (Tel. Main 202.)
 Porter, Mrs. Caroline A.; 95 South Fifth.
 Post, Mrs. A. H.; 1390 Franklin, Santa Clara. Thursday.
 —Miss Mary; A. B. (Tel. Clay 381.)
 Radford, Mr. and Mrs. Jos. D.; 533 South Third. (Tel. John 1801.) Wednesday.
 —Miss Ruth.
 Rea, Mr. James W.; Brokaw Road, near Guadalupe Creek. (Tel. State 211.)
 Reed, Mr. and Mrs. Elliott; 279 North San Pedro.
 Reed, Mr. and Mrs. Edward P.; 269 North Market.
 —Miss Clara M.
 Reynolds, Judge and Mrs. John; 301 North Third. (Tel. West 471.)
 Rhodes, Judge Augustus L.; The Alameda, opposite Sunol.
 Rhodes, Mr. James H.; The Alameda, opposite Morrison Avenue.
 Richards, Mr. and Mrs. John E.; 99 South 11th. (Tel. James 2541.) Tuesday.
 Richards, Mr. and Mrs. W. S.; 390 South 3d, nr. Salvador. (Tel. James 2471.)
 Riley, Mr. and Mrs. Thomas J.; 164 South Tenth.
 Rinaldo, Mr. and Mrs. T.; 280 North Third. (Tel. John 2801.) 1 & 3 Wednesday.
 Roberts, Mr. and Mrs. J. B.; 135 South Tenth. (Tel. Blue 756.) Thursday.
 Roll, Mr. and Mrs. R. B.; 1334 Bellamy. (Tel. Clay 165.) Friday.
 —Leland Stanford.
 Rose, Mr. E. E.; 1258 Liberty St., Santa Clara, Cal. (Tel. Main 265.)
 Ross, Mr. and Mrs. Frank H.; 481 North Third. (Tel. West 31.) Wednesday.
 —Miss Clara; Miss Nellie; Mr. Perley.
 Ross, Mr. and Mrs. F. H. Jr.; 640 North First. (Tel. West 494.) Thursday.
 Ross, Mr. and Mrs. Fred C.; 576 North Fourth. Thursday.
 Rucker, Mr. and Mrs. J. H.; Lincoln and Pine. (Tel. State 81.) Wednesday.
 Rucker, Mr. Samuel N.; Sainte Claire Club.
 Russell, Professor and Mrs. F. P.; corner Second and Keyes.
 Ryder, Mr. and Mrs. George W.; 356 South Second. (Tel. Blue 641.) Wednesday.
 Ryder, Mr. and Mrs. William G.; 356 South Second. (Tel. Blue 641.) Wednesday.
 Ryland, Mr. and Mrs. Charles R.; 7215 8th. Azule Vinyard.
 Ryland, Mr. and Mrs. Joseph R.; Hotel St. James and Los Gatos, Cal.

Self-playing Pianos sold by Pommer-Eilers Music Co.

- Ryland, Mrs. Letitia; 431 North First. (Tel. John 3051.) Los Gatos.
 —Miss Ada C.; Miss Norma; John W.
- Salisbury, Mr. and Mrs. Guy H.; 161 North Eleventh. 2d and 4th Thursday.
 —Miss Neva May. (Tel. Brown 243.)
- Schemmel, Mr. H. L.; 63 South Fifth. (Tel. James 2151.)
- Seifert, Dr. George W.; 68 South First. (Tel. Main 218.)
- Sheets, Dr. and Mrs. C. A.; Hotel Vendome. (Tel. Black 606.)
- Shortridge, Mr. and Mrs. C. M.; 398 San Fernando. (T. James 2851.) Tuesday.
- Simpson, Dr. and Mrs. William; 142 North Third. (Tel. James 2091.) 1 & 3 Wed.
- Simpson, Mrs. Harriet; 142 North Third.
- Singletary, Mr. and Mrs. E. C.; 80 Stockton Avenue, corner Cinnabar. Tuesday.
- Smith, Mr. and Mrs. Frank E.; 1128 South Second. (Tel. Brown 27.) Friday.
- Snell, Mr. and Mrs. George P.; 488 North Second. Tuesday.
 —Miss Edna Rachel; Edward L.
- Southworth, Dr. and Mrs. M. A.; 31 N. Second. (T. John 1891.) 1 & 2 Thursday.
- Spitzer, Mr. and Mrs. Lewis A.; 339 North First.
 —Miss Florence V.; Miss Ethel; Lewis A. Jr.
- Spranger, Dr. and Mrs. F. X.; 55 North Second. (Tel. John 1811.)
- Sterling, Mr. and Mrs. E. T.; 145 East San Carlos. (T. James 2501.) 2 & 4 Tues.
- Stephenson, Mr. and Mrs. J. F.; 235 South Eighth. (Tel. West 643.)
- Stern, Mr. and Mrs. Frederick M.; 349 East St. John. (Tel. Black 1811.)
- Taaffe, Miss Mary; Miss Matilda; Wm. F.; 361 South Market. (Tel. John 2511.)
- Tuttle, Mr. and Mrs. Hiram D.; 535 East Santa Clara. (Tel. James 3071.)
- Wagener, Mr. and Mrs. Samuel H.; 82 East San Salvador. (Tel. John 1681.)
- Wakefield, Mr. George F.; 145 West Hedding.
- Walter, Mrs. Carrie Stevens; Miss Mary; 600 North Third. (Tel. John 391.)
- Walton, Dr. S. L.; Northrup, cor. Moorpark Avenue. (Tel. Black 611.)
- Ward, Mr. and Mrs. W. B.; 97 S. Market, cor. San Fernando. (Tel. Main 44.)
- Wayland, Dr. and Mrs. Charles A.; 140 N. Third. (T. James 2491.) Wednesday.
- Werner, Mr. W. H.; 1231 Lafayette, Santa Clara.
- Whitton, Col. A. K.; Sainte Claire Club or Elm and Hedding. (Tel. John 2691.)
- Wilcox, Mr. Harry E.; Central Block.
- Wilcox, Mr. and Mrs. Elbert J.; 97 South First.
 —Miss Annie; Elbert J. Jr.
- Wilder, Mr. and Mrs. A. E.; 553 North Fourth. (Tel. White 634.)
- Williams, Mr. and Mrs. Andrew S.; 271 Provost.
- Williams, Mr. and Mrs. Charles W.; 70 East Julian. (Tel. Green 101.)
- Williams, Mrs. Edward; 609 South Third. (Tel. John 621.)
 —Miss Edith; Miss Emily.
- Wood, Mr. and Mrs. Uriah; 425 South Second.
- Woodrow, Mr. and Mrs. W. L.; 220 North Third. 2d and 4th Wednesday.
 —Miss Grace E. (Tel. James 2581.)
- Wooster, Mr. and Mrs. Clarence M.; Hotel St. James.
- Worcester, Mr. and Mrs. H. B.; 206 Alum Rock Ave. Wednesday.
- Wright, Mr. and Mrs. Charles D.; 217 North First. (Tel. James 2051.)
- Wright, Mr. and Mrs. W. H.; 295 East San Fernando.
- Wyatt, Mr. and Mrs. J. B.; 1001 South Seventh.
- Wyllie, Mrs. Alexander; 72 South Sixth. (Tel. Green 425.) Wednesday.
 —Arthur L.
- Yoell, Mrs. J. Alex.; The Alameda, opposite Race. (Tel. East 144.) Friday.
 —Miss Gertrude E.
- Yoell, Mr. and Mrs. John H.; The Alameda, opposite Race. 1st & 3d Tuesday.

Wholesale Piano Dealers. Pommer-Eilers Music Co.

One of the first requisits of GOOD SOCIETY is
 WELL LAUNDERED LINEN

A HAPPY COUPLE is the couple—or whole family—who always find their linen done up just as they want it, and sent home just when they want it. No more stylish and satisfactory work is done anywhere than ours. It is economical, too, in many ways.

ENTERPRISE LAUNDRY CO.

Santa Clara, Cal.

Telephone Grant 96

Res. Tel. Clay 165

SANTA CRUZ.

- Baldwin, Mr. and Mrs. Levi K.; Berkshire Avenue. (Tel. Red 281.)
 ———Miss May.
- Bunting, General and Mrs. T. B.; Blackburn Gulch. (Tel. Suburban 84.)
- Chace, Mr. and Mrs. John R.; 41 Walnut Avenue.
- Clark, Mr. and Mrs. David; 149 Locust Avenue.
- Cope, Mr. and Mrs. Jesse; 32 Lincoln.
- Cope, Mr. and Mrs. William; Walnut and Chestnut.
- Crane, Mr. and Mrs. Ed.; 50 Walnut Avenue.
- Cunningham, Mr. and Mrs. James F.; Mill.
- Drullard, Dr. and Mrs. Thompson W.; Miss Muriel. The Heights.
- Enright, Mr. and Mrs. Joseph; Beach Hill.
 ———Miss Maggie; Miss Nellie; Miss Louise; John; Joseph.
- Fagan, Mr. and Mrs. C. E.; Walnut Avenue, near Rincon. (Tel. Black 64.)
- Fagan, Mr. and Mrs. B. P.; 172 Mission.
- Galbraith, Hon. and Mrs. W. H.; Kilfesset, Blackburn Gulch.
- Grover, Mr. and Mrs. Dwight W.; 206 Walnut Avenue. (Tel. Red 201.)
- Haslam, Mr. and Mrs. William D.; Front and Soquel. (Tel. Red 371.)
- Hihn, Mr. and Mrs. F. A. (Tel. Black 271.)
 ———Miss Tessie; Miss Aggie.
- Hihn, Mr. and Mrs. F. O.; Walnut Avenue. (Tel. Red 271.)
- Hihn, Mr. and Mrs. Augustine; Chestnut and Walnut Avenue.
- Hinds, Mr. and Mrs. A. J.; 20 Chestnut Avenue.
- Irish, Mr. and Mrs. H. E.; 28 Bruce. (Tel. Black 392.)
- Jeter, Hon. and Mrs. J. T.; (Tel. Main 29.)
- Knight, Mr. and Mrs. Benjamin; 26 Locust Avenue.
 ———Miss Edith; Miss Ida M.; Benjamin K.
- Levinson, Mr. and Mrs. Hermen; Soquel, Santa Cruz. (Tel. Suburban 67.)
- Lilly, Mr. and Mrs. C. E.; Walnut Avenue.
- Linscott, Mr. and Mrs. John W.; 54 Washington Avenue. (Tel. Black 201.)
 ———Miss May; Harry.
- Logan, Hon. and Mrs. J. H.; 206 Chestnut Avenue. (Tel. Black 433.)
- Martin, Mrs. Caroline C.; Miramar, Beach Hill.
- McGuire, Dr. and Mrs. J. A.; 56 Pacific Avenue. (Tel. Red 23.)
- McLaughlin, Major and Mrs. F.; Golden Gate Villa, Beach Hill. (T. Main 49.)
 ———Miss Agnes L. (Tel. Main 49.)
- McNeil, Mr. and Mrs. James; Rutheglen Terrace. (Tel. Main 30.)
- McPherson, Mr. and Mrs. Duncan; corner Chestnut Avenue and Church.
 ———Fred D.
- Martin, Mr. and Mrs. Benjamin R.; 52 Lawrence.
- Makinney, Mr. and Mrs. H. E.; 38 Union. (Tel. Black 393.)
 ———Miss Pearl; Fred W.
- Martin, Mr. and Mrs. Edward; 33 Third. (Tel. Red 282.)
 ———Miss Mabel.
- Mathews, Mr. and Mrs. T. V.; 89 Mission.
- Menefee, Mr. and Mrs. F. G.; Church, near Pacific.
- Peyton, Mr. and Mrs. Bernard; California Powder Works.
 ———Miss Julia; William C.
- Pope, Mrs. Anna; Miss Evelyn; Pope House. (Tel. Red 52.)
- Robinson, Mr. and Mrs. Frank L.; Ocean View Avenue.
- Smith, Mr. and Mrs. J. Philip; Sunshine Villa, Beach Hill.
- Swanton, Mr. and Mrs. A. P.; 200 Mission.
- Swanton, Mr. and Mrs. Fred W.; "Villa Perla." (Tel. Black 191.)
- Tanner, Mr. and Mrs. J. G.; Walnut Avenue. (Tel. Black 204.)
- Taylor, Mr. and Mrs. Arthur A.; Taylor and Wells Avenue.
- Younger, Mr. and Mrs. Charles B.; 20 Laurel Avenue.
 ———Miss Helen; Charles B. Jr.

Electric Piano Players at Pommer-Eilers Music Co.

SAN MATEO.

- Adams, Dr. W. L.; San Mateo.
 Armsby, Mr. and Mrs. George N.; San Mateo.
 Bates, Mr. and Mrs. F. D.; San Mateo, and 2932 Clay, San Francisco.
 Beylard, Mr. and Mrs. E. D.; San Mateo.
 Biven, Mr. and Mrs. John F.; San Mateo.
 Bonestell, Mr. and Mrs. J. T.; San Mateo.
 Bradshaw, Professor and Mrs. F. E.; San Mateo.
 Brewer, Mrs. A. L.; St. Matthew's School. (Tel. Main 121.) 1st Wednesday.
 ———Miss Adeline; Miss Susie.
 Brewer, Rev. and Mrs. W. P. A.; St. Matthew's School. (T. Black 14.) 1st Wed.
 Brynfield, Dr. and Mrs. D.; San Mateo. (Tel. Main 531.)
 Byrnes, Mr. and Mrs. J. D.; San Mateo. (Tel. Main 221.)
 ———Miss Mary; Bigley; T. E.
 Carrick, Mr. and Mrs. James R.; San Mateo.
 Casey, Mr. and Mrs. Maurice; San Mateo, and 2100 Jackson, San Francisco.
 Comte, Mr. and Mrs. A.; Woodside, San Mateo.
 Cowie, Rev. and Mrs. De Wolf; San Mateo.
 Crocker, Miss; Charles Templeton; San Mateo. (Tel. Main 241.)
 Davis, Mr. and Mrs. John W.; San Mateo. (Tel. Black 264.)
 De Guigne, Mr. and Mrs. Ch.; San Mateo. (Tel. Main 44.)
 De Marville, Dr. H. B.; San Mateo. (Tel. Main 501.)
 Dennison, Mr. and Mrs. Walter E.; C Street and Poplar Avenue. Thursday.
 ———Miss Isabel. (Tel. Black 261.)
 Dickie, Mr. and Mrs. George W.; San Mateo.
 Douglas-Dick, Mr. and Mrs. A.; San Mateo.
 Douty, Mrs. Frank S.; San Mateo. (Tel. Main 11.)
 ———Miss.
 Doyle, Mrs. Henry; Miss; Wm. A.; Thomas B.; San Mateo. (Tel. Main 171.)
 Drysdale, Mr. and Mrs. Daniel; San Mateo. (Tel. Main 421.)
 Eaton, Mr. and Mrs. F. W.; Russell L.; San Mateo.
 Eaton, Mr. and Mrs. R. Lloyd; San Mateo.
 Easton, Mrs. A. M.; San Mateo. (Tel. Main 241.)
 Easton, Mr. and Mrs. Ansel M.; San Mateo. (Tel. Main 131.)
 Fairclough, Professor and Mrs. H. R.; San Mateo.
 Ford, Mr. and Mrs. Alfred B.; "Fairseat," San Mateo. (Tel. Main 141.)
 Goodspeed, Mr. and Mrs. E. R.; San Mateo. (Tel. Red 45.)
 Goodspeed; Dr. and Mrs. J. R.; San Mateo.
 Green, Mr. and Mrs. Charles E.; San Mateo. (Tel. Main 411.)
 Green, Mr. and Mrs. Milton J.; San Mateo. (Tel. Red 151.)
 Hansen, Mr. and Mrs. C. W.; San Mateo.
 Hayne, Mr. and Mrs. Duncan; San Mateo. (Tel. Main 181.)
 Hayne, Mr. and Mrs. Robert Y.; San Mateo. (Tel. Main 43.)
 Hayward, Mr. and Mrs. Alvinza; San Mateo. (Tel. Main 31.)
 Harmon, Mr. Edward H.; San Mateo.
 Hobart, Mr. and Mrs. Walter Scott; San Mateo. (Tel. Main 191.)
 ———Miss Hannah Nell; Ruth Mary.
 Hooper, Mr. John A.; "Woodside." (Tel. Suburban 18.) 2201 Laguna.
 ———Miss Jeanette S.; Al. C.; F. P. Jr. (T. Redwood Sub. 18.)
 Howard, Mr. and Mrs. F. Paxton; San Mateo. (Tel. Main 111.)
 Howard, Mr. and Mrs. George H.; San Mateo.
 Howard, Mr. and Mrs. J. R. B.; San Mateo.
 Howard, Mrs. William H.; San Mateo.
 ———Miss Frances O.; William M. O.; Edward W.
 Husing, Mr. and Mrs. E. A.; Miss Ethel; Ernest; San Mateo.

Decker Pianos sold by Pommer-Eilers Music Co.

- Jury, Mr. and Mrs. R. H.; San Mateo.
 King, Mr. and Mrs. Fritz; San Mateo.
 Kohl, Mrs. William; Miss M. E.; San Mateo. (Tel. Main 321.)
 Kohl, Mr. and Mrs. C. Frederick; San Mateo. (Tel. Main 321.)
 Lathrop, Dr. and Mrs.; San Mateo.
 Lawrence, Mr. and Mrs. W. B.; San Mateo. (Tel. Main 211.)
 ———Miss Carrie Grace.
- Lawton, Mr. and Mrs. Augustus F.; San Mateo.
 Lee, Mrs. John; Hotel Mateo, San Mateo. Thursday.
 ———Miss Sallie; Edward.
- Lester, Mr. and Mrs. Winthrop E.; San Mateo.
 Le Warne, Mr. and Mrs. B. F.; San Mateo.
 Masten, Mr. N. K.; San Mateo. (Tel. Main 171.)
 Maynard, Mrs. John; Mr. J. S.; J. Heath.; San Mateo.
 McAfee, Mr. C. W.; San Mateo.
 McAfee, Mr. L. C.; San Mateo.
 McAllister, Mr. and Mrs. Elliott; San Mateo.
 McAllister, Mr. and Mrs. Hall; San Mateo.
 McCreary, Mr. and Mrs. Walter; San Mateo. (Tel. Black 199.)
 McDougall, Rev. and Mrs.; San Mateo.
 Mills, Mr. and Mrs. William H.; San Mateo.
 ———Miss Della; Miss Bessie.
- Moore, Mr. and Mrs. Charles C.; San Mateo. (Tel. Red 221.)
 Murphy, Mr. and Mrs. D. T.; San Mateo. (Tel. Red 164.)
 Nuttall, Mr. and Mrs. J. R. K.; San Mateo.
 Parrott, Mrs. A. M.; San Mateo. (Tel. Main 44.)
 Parrott, Mr. and Mrs. John; San Mateo. (Tel. Main 46.)
 Payson, Mr. and Mrs. A. H.; San Mateo. (Tel. Main 45.)
 Perkins, Professor F. A.; San Mateo.
 ———Charles L.
- Polastri, Mr. and Mrs. Richard S.; San Mateo.
 Pope, Mr. and Mrs. George A.; San Mateo. (Tel. Black 161.)
 Preston, Mr. and Mrs. Edgar F.; Woodside, San Mateo.
 Reid, Mr. and Mrs. Merritt J.; San Mateo. (Tel. Black 141.)
 Reid, Mr. W. W.; San Mateo.
 Robinson, Mr. and Mrs. Charles J.; San Mateo.
 ———Miss Ruby; Charles R.
- Robinson, Mr. and Mrs. James A.; San Mateo.
 Rodolph, Mr. and Mrs. E. G.; San Mateo. (Tel. Red 146.)
 Rose, Mr. and Mrs. A. W.; San Mateo.
 Rose, Mr. and Mrs. A. W. Jr.; San Mateo.
 Schussler, Mr. and Mrs. Herman; San Mateo. (Tel. Main 341.)
 ———Misses.
- Schwerin, Mr. and Mrs. R. P.; San Mateo. (Tel. Main 271.)
 Shreve, Mr. and Mrs. George R.; San Mateo. (Tel. Red 231.)
 Stone, Mrs. C. B.; San Mateo.
 ———Miss Emily; Walter C.
- Taylor, Mr. H. H.; San Mateo. (Tel. Main 361.)
 Thomas, Mr. and Mrs. Malcom; San Mateo.
 Timlow, Mr. and Mrs.; San Mateo.
 Tobin, Mrs. Robert; San Mateo.
 Tubbs, Mrs. Austin C.; San Mateo. (Tel. Main 251.)
 Tubbs, Mr. and Mrs. W. B.; San Mateo. (Tel. Black 195.)
 Van Bergen, Mr. J. W.; San Mateo. (Tel. Main 371.)
 Van Bergen, Mr. and Mrs. Howard; San Mateo.
 Walker, Mr. and Mrs. David F.; San Mateo.
 Wallace, Rev. and Mrs. George; Miss Helen; San Mateo.
 Ward, Dr. and Mrs. James W.; San Mateo.
 Whitney, Mr. and Mrs. Arthur L.; San Mateo. (Tel. Main 281.)
 Whitwell, Dr. and Mrs. W. S.; San Mateo.
 Wooster, Mr. and Mrs. Philip L.; San Mateo. (Tel. Red 301.)

BURLINGAME.

- Breeden, Mr. & Mrs. Henry Clarence; Burlingame.
 Carolan, Mr. and Mrs. Francis J.; Burlingame. (Tel. San Mateo Red 201.)
 Coleman, Mr. and Mrs. Robert L.; Burlingame. (Tel. San Mateo Black 201.)
 Crocker, Mr. and Mrs. William H.; Burlingame. (Tel. San Mateo Red 203.)
 Crockett, Mr. and Mrs. Joseph B.; Burlingame.
 Easton, Mr. and Mrs. Ansel M.; Burlingame. (Tel. San Mateo Main 131.)
 Grant, Mr. and Mrs. Joseph D.; Burlingame. (Tel. San Mateo Black 181.)
 ————Master Douglas.
 Hooker, Mr. and Mrs. C. Osgood, Burlingame.
 Kruttschnitt, Mr. and Mrs. J., and sons; Burlingame. (Tel. Black 203.)
 McLellan, Mr. and Mrs. E. W.; Burlingame. (Tel. San Mateo Red 171.)
 MacMonagle, Dr. and Mrs. Beverly; Burlingame.
 Moody, Mr. and Mrs. Frederick S.; Burlingame. (Tel. Black 171.)
 Newhall, Mr. George A.; Burlingame.
 Newhall, Mrs. H. M.; Burlingame.
 Poniatowski, Prince and Princess A.; Burlingame. (Tel. San Mateo Red 251.)
 Scott, Mr. and Mrs. Henry T.; Burlingame. (Tel. San Mateo Red 181.)
 Spreckels, Mr. and Mrs. C. August; Burlingame.
 ————Miss Lurline.
 Tubbs, Mr. and Mrs. W. B.; Burlingame. (Tel. Black 195.)
 Tobin, Mr. and Mrs. Joseph S.; Burlingame. (Tel. San Mateo Black 193.)
 Wilson, Mr. and Mrs. Mountford S.; Burlingame. (Tel. San Mateo Red 191.)

REDWOOD CITY.

- Clark, Mr. and Mrs. L. Curran; Redwood City. (Tel. Suburban 151.)
 Cluness, Dr. and Mrs. William R.; Redwood City. (Tel. Red 21.)
 ————Miss; Miss Mabel.
 Eaton, Mr. and Mrs. F. W.; Redwood City. (Tel. Main 161.)
 Frank, Mr. and Mrs. Louis J.; Redwood City. (Tel. Main 53.)
 Gordon, Mr. and Mrs. Alex.; Redwood City.
 Hanson, Mr. and Mrs. Charles; Redwood City.
 Hallidie, Mrs. A. S.; Redwood City. (Tel. Suburban 19.)
 Jackson, Mr. and Mrs. A. W.; Redwood City. (Tel. Sub. 17.)
 ————Miss
 Josselyn, Mr. and Mrs. Charles; Redwood City. (Tel. Suburban 15.)
 Kirkpatrick, Mr. and Mrs. M. B.; Misses; Harold; Redwood City.
 McCone, Dr. and Mrs. James; Redwood City.
 McDevitt, Mrs. S. A.; Miss Anna R.; Edward F. Wednesday.
 Moulton, Mr. and Mrs. Frank F.; Redwood City.
 Preston, Mr. and Mrs. E. F.; Redwood City. (Tel. Suburban 14.)
 Ross, Dr. and Mrs. J. L.; Redwood City. (Tel. Black 14.)
 Schroeder, Mr. and Mrs. J. B.; Redwood City. Wednesday.
 Swift, Mr. James H.; Redwood City.
 Talbot, Mr. and Mrs. Wm. H.; "Casa Ramona," Redwood City. (Tel. Main 54.)
 Talbot, Mr. and Mrs. C. F. A.; Redwood City. (Tel. Suburban 13.)
 Thompson, Mr. and Mrs. F. P.; Redwood City.
 ————Miss; Miss Helen.

SAN CARLOS.

- Cosgrove, Mr. and Mrs. P.; The Misses; San Carlos.
 Gooding, Mrs. M. A.; San Carlos. Wednesday.
 Jones, Mr. and Mrs. Hugh; San Carlos.
 Lord, Mrs. Virginia; San Carlos.
 McLellan, Mr. and Mrs.; Miss M. P.; M. B.; W. S.; San Carlos.
 Phelps, Mrs. Timothy Guy; San Carlos.
 Smith, Captain and Mrs. Nicholas T.; San Carlos. (Tel. San Carlos.) Friday.
 Witter, Mr. and Mrs. Willis G.; San Carlos. Wednesday.

Decker Pianos sold by Pommer-Eilers Music Co.

MENLO PARK.

Adams, Mr. and Mrs. William J.; Menlo Park. Friday.
 Adams, Mr. and Mrs. Charles H.; Menlo Park, or 114 Maple, San Francisco.
 Allen, Mr. and Mrs. James M.; Menlo Park.
 Batchelder, Mr. and Mrs. George A.; "Fair Oaks," Menlo Park. Friday.
 Bassett, Mr. and Mrs. A. C.; Menlo Park. (Tel. Main 51.)
 Bolles, Captain and Mrs. O. F.; Menlo Park.
 Bonestell, Mr. and Mrs. Cutlar L.; Menlo Park.
 Butterfield, Mr. and Mrs. William; Fred; Menlo Park.
 Crocker, Mr. and Mrs. Henry J.; Menlo Park.
 Doud, Mr. and Mrs. Aaron; Menlo Park.
 Donohoe, Mrs. J. A.; Menlo Park. (Tel. Main 101.)
 Donohoe, Mr. and Mrs. Joseph A.; Menlo Park. (Tel. Main 101.)
 Doyle, Mr. and Mrs. John T.; Menlo Park. (Tel. Main 111.)
 ———Miss Fannie; Miss Emily; Miss Marie.
 Doyle, Mr. John J.; Menlo Park. (Tel. Main 111.) Cupertino.
 Eyre, Mrs. E. E.; "Fair Oaks." (Tel. Suburban 83.)
 ———Miss Mary; Robert.
 Eyre, Mr. and Mrs. E. L.; Menlo Park. (Tel. Suburban 84.)
 Eyre, Mr. and Mrs. Perry; Fair Oaks.
 Felton, Hon. Charles N.; Menlo Park.
 Felton, Mr. Charles N. Jr.; Menlo Park.
 Flood, Miss; James C.; Menlo Park. (Tel. Main 31.)
 Girvin, Mr. and Mrs. R. D.; Menlo Park.
 Hoitt, Mr. and Mrs. Ira G.; Miss; Ralph; Menlo Park. (Tel. Suburban
 Holbrook, Mr. Charles M.; Menlo Park.
 ———Miss Olive; Henry M.
 Hopkins, Mr. and Mrs. E. W.; "Boca," Menlo Park
 ———Miss
 Hopkins, Mr. and Mrs. Timothy; Menlo Park. (Tel. Main 184.)
 Jennings, Mr. and Mrs. George; "Fair Oaks," Menlo Park. (Tel. Suburban 14.)
 Macondray, Mr. and Mrs. Faxon A.; Menlo Park.
 Mahon, Mr. and Mrs. Frank; "Sweeny Oaks," Menlo Park.
 Miller, Mr. and Mrs. Edgar; Miss Addie; Menlo Park.
 Moore, Mr. and Mrs. J. J.; Menlo Park. (Tel. Main 121.)
 Nickel, Mr. and Mrs. J. Le Roy; Menlo Park.
 Parrott, Mr. and Mrs. John; "Baywood," Menlo Park.
 Payne, Mr. and Mrs. Theodore F.; Menlo Park. (Tel. Main 91.) Thursday.
 Pescia, Mrs. Joseph; "Sweeny Oaks," Menlo Park.
 Prior, Mr. and Mrs. James K.; Menlo Park.
 ———Misses; James.
 Rathbone, Mr. and Mrs. Jared L.; Menlo Park.
 Redding, Mr. and Mrs. A. P.; "Oakleigh," Menlo Park. Wednesday.
 ———Miss. (Tel. Redding, Menlo Park.)
 Ryan, Mr. and Mrs. E. Black; Menlo Park.
 Selby, Mrs. Thomas H.; Miss Annie; Menlo Park.
 Selby, Mr. and Mrs. Percival Jr.; Menlo Park.
 Slade, Mr. and Mrs. S. E.; Menlo Park. (Tel. Main 271.)
 Smith, Mr. and Mrs. Christian W.; Menlo Park.
 Stallard, Mrs. J. H.; Menlo Park.
 Stanford, Mrs. Leland; Menlo Park. (Tel. Main 153.)
 Stanley, Dr. and Mrs.; Menlo Park.
 Stevenson, Mrs. R.; Miss; Menlo Park. (Tel. Suburban
 Wilder, Mr. and Mrs. C. J.; Menlo Park.

Hazelton Pianos sold by Pommer-Eilers Music Co.

Davidson, Mr. and Mrs. Charles; Belmont.
 Dugan, Mr. and Mrs. Charles E.; Belmont. 2d Thursday.
 Hume, Mr. and Mrs. Hugh; Belmont and California Hotel, San Francisco.
 Kellogg, Mr. and Mrs. M. B.; "Oakhurst," Belmont.
 King, Mr. and Mrs. Frederick R.; "Laureldean," Belmont.
 —Percy; Joseph.
 Reid, Mr. and Mrs. W. T.; Belmont School, Belmont. (Tel. Main 31.)
 —Miss Julia Frances.
 Spivalo, Mr. and Mrs. C. R.; Belmont. (Tel. Main 33.)
 —Miss Beatrice.
 Stevenson, Mr. and Mrs. H. G.; Belmont. (Tel. Main 213.)
 —Miss; H. G. Jr.

PALO ALTO AND LELAND STANFORD JR. UNIVERSITY.

Abbott, Professor and Mrs. Nathan; University Heights.
 Allardice, Professor Robert E.; 33 Alvarado Row or Batchelors' Club.
 Anderson, Professor and Mrs. Melville B.; Menlo Park.
 Angell, Professor and Mrs. Frank; Palo Alto.
 Branner, Professor and Mrs. J. C.; 28 Alvarado Row. Sunday.
 Brown, Professor and Mrs. Bolton C.; College Terrace.
 Brun, Mr. and Mrs. Samuel J.; College Terrace. Friday.
 Campbell, Professor Douglas H.; 33 Alvarado Row or Batchelors' Club.
 Campbell, Mr. and Mrs. E. L.; Forest Avenue, Palo Alto.
 Charles, Dr. and Mrs. E. W.; Palo Alto.
 Clark, Professor and Mrs. Arthur B.; College Terrace. Friday.
 Clark, Professor George A.; 14 Alvarado Row.
 Cox, Professor Charles E.; College Park.
 Dayan, Judge and Mrs. W.; Palo Alto.
 Decker, Dr. and Mrs. Charles W.; Palo Alto. (Tel. Main 53.) Thursday.
 —Miss Ethel.
 Diggles, Mrs. Henry J.; Miss M. E.; Charming Avenue, Palo Alto.
 Dudley, Professor William R.; 20 Alvarado Row.
 Elliott, Professor and Mrs. Orrin L.; 24 Alvarado Row.
 Fairclough, Professor Henry R.; 6 Salvatierra.
 Fish, Professor and Mrs. John C. L.; Encina Hall.
 Flugal, Professor and Mrs. Ewald; 2 Portola Avenue. 4th Friday.
 Gilbert, Professor and Mrs. Charles H.; Palo Alto. 1st and 3d Friday.
 Goebel, Professor and Mrs. Julius; Menlo Park. 2d and 4th Sunday.
 Goodman, Mr. T. H.; Palo Alto. (Tel. Main 101.)
 Green, Professor and Mrs. Rufus L.; 19 Salvatierra.
 Green, Professor Charles W.; 11 Salvatierra.
 Griggs, Professor Edward H.; 11 Salvatierra.
 Hoskins, Professor and Mrs. Leander M.; Palo Alto. 4th Friday.
 Hosmer, Mr. and Mrs. John A.; Palo Alto. (Tel. Main 101.)
 —Miss.
 Howard, Professor and Mrs. George E.; 20 Alvarado Row. Sunday.
 Hudson, Professor and Mrs. William H.; Alondra Hall.
 Humphrey, Mr. Edgar C.; College Terrace, Stanford University.
 Hutchinson, Mr. and Mrs. Joseph; Waverly, Palo Alto. (Tel. Main 125.)
 Jenkins, Professor and Mrs. Oliver P.; Cedro Cottage. Monday.
 Jordan, President and Mrs. David Starr; Xamin House, Sierra Ave. 1 Saturday.
 Kellogg, Professor Vernon L.; 33 Alvarado Row, or Batchelors' Club.
 Lathrop, Professor and Mrs. Henry B.; College Terrace.
 Lenox, Professor and Mrs. Lionel R.; Castro, Palo Alto.
 Little, Professor and Mrs. Charles N.; 16 Alvarado Row.
 Marx, Professor and Mrs. Charles D.; Kingsley Avenue, Palo Alto.
 Marx, Professor and Mrs. G. H.; Lincoln, Palo Alto. Friday.
 Matzke, Professor and Mrs. John E.; Hamilton Avenue. 2d and 4th Friday.
 McFarland, Professor Frank; Palo Alto.
 Miller, Professor and Mrs. Walter; College Terrace.
 Morton, Mr. and Mrs. J. M.; Salvatierra.

Self-playing Pianos sold by Pommer-Eilers Music Co.

SAUSALITO.

Murray, Professor and Mrs. Augustus; Bryant House.
 Murphy, Professor Daniel W.; 16 Alvarado Row.
 Newcomer, Professor and Mrs. Alphonse G.; Lytton Avenue, Palo Alto.
 Parkinson, Dr. and Mrs. B.; Addison Avenue, Palo Alto. (Tel. Main 24.)
 Parkinson, Mr. and Mrs. J. F.; Palo Alto. (Tel. Main 25.)
 Parkinson, Mr. and Mrs. George R.; Forest Avenue, Palo Alto.
 Pease, Professor Ernest M.; 6 Alvarado Row.
 Perrine, Professor and Mrs. F. A. C.; Bryant House.
 Price, Professor and Mrs. G. C.; Palo Alto.
 Richardson, Professor and Mrs. G. M.; 18 Alvarado Row.
 Ross, Professor and Mrs. E. A.; 245 Salvatierra. 2d and 4th Wednesday.
 Sanford, Professor and Mrs. Fernando; Kingsley Avenue, Palo Alto.
 Stillman, Professor and Mrs. J. M.; 2 Alvarado Row. 1st and 3d Monday.
 Show, Professor and Mrs. Arley B.; Florence, Palo Alto.
 Smith, Professor and Mrs. Albert W.; Waverly, Palo Alto. 4th Friday.
 Smith, Professor Emory E.; Waverly, Palo Alto.
 Smith, Professor and Mrs. James P.; 2 Salvatierra.
 Spencer, Professor David E.; Palo Alto.
 Stanford, Mrs. Leland; Leland Stanford Jr. University.
 Stearns, Professor Herman de C.; 3 Salvatierra.
 Taylor, Professor and Mrs. Merrit E.; 3 Salvatierra.
 Thoburn, Professor and Mrs. W. W.; Lincoln Avenue, Palo Alto. 4th Friday.
 Tourny, Mr. and Mrs. George; Palo Alto. (Tel. Main 205.)
 Townsend, Mr. and Mrs. B. F.; Palo Alto.
 Wing, Professor and Mrs. Charles B.; Lincoln Avenue, Palo Alto.
 Wood, Dr. and Mrs. Thomas D.; 10 Alvarado Row.
 Young, Professor S. W.; 33 Alvarado Row.

SAUSALITO AND SURROUNDINGS.

Allen, Rev. and Mrs. G. B.; "Brentwood," Larkspur, Marin County, Cal.
 -----Will C.; Mr. H. S.
 Anderson, Mr. and Mrs. William H.; San Anselmo, Cal.
 Barrett, Mr. and Mrs. William G.; "Casa Ramona," Sausalito, Cal.
 Bliss, Dr. and Mrs. Frederick A.; "Corte Madera," Marin County, Cal.
 Berg, Mr. and Mrs. William; Sausalito, Marin County, Cal.
 Borrowe, Captain and Mrs. William; Sausalito, Cal.
 Campbell, Mr. Henry C.; Sausalito, Marin County, Cal.
 Cartan Mr. Frank M.; Sausalito.
 Dickinson, General and Mrs. John H.; Sausalito, Cal.
 House, Mr. and Mrs. Arthur L.; Mill Valley, Marin County, Cal.
 Harmes, Mr. and Mrs. J. T.; "Oak Knoll." (Tel. Main 10.)
 -----Miss Belle.
 Jacobs, Mr. and Mrs. Edward L.; Mill Valley.
 Keeler, Mrs. J. M.; Sausalito. Friday.
 -----Mr. Addison Starr.
 Kilgarif, Mr. and Mrs. John M.; Sausalito.
 Kingwell, Mr. and Mrs. Vincent T.; Mill Valley.
 -----Miss Mae L.; Frank L.
 Pell, Mr. and Mrs. R. C.; Sausalito.
 McLeod, Mr. and Mrs. Arthur L.; Mill Valley. Tuesday.
 Schloh, Mr. and Mrs. Bernard A.; Waldo Point, Marin County, Cal.
 Scott, Mr. and Mrs. Henry Harrison; Mill Valley. 1st and 3d Thursday.
 Shainwald, Mr. and Mrs. Herman; "Oakcliff," Sausalito.
 Shepard, Mr. and Mrs. A. D.; Sausalito, Marin County, Cal.
 Story, Mr. and Mrs. George A.; "Yellow Jacket," Sausalito.
 Thomas, Mr. and Mrs. William J.; Sausalito.
 Watkins, Mr. and Mrs. A. A.; Sausalito.
 Woods, Mr. Edmund L.; Sausalito, Marin County, Cal.

Pommer-Eilers Music Co., 653 Market St.

The course of study in every department of Heald's Business College is as short, practical, thorough and useful as it is possible to make it.

Visitors to the College are always welcome.

HEALD'S
International Business College
DIPLOMA

<p>Grade. Book keeping — 92 Arithmetic — 91 Penmanship — 91 Office Book — 90</p>	<p>Grade. Correspondence — 88 Com'l Law — 88 Grammar — 81 Spelling — 82</p>
--	---

This Certifies that Colin Wilson has Completed the
Regular Course of study and practice in the above mentioned department
Intelligent and Competent Accountant,
and as such cheerfully recommended to the public by the undersigned
The Secretary, Heald's Business College
W. H. ...

HEALD'S BUSINESS COLLEGE DIPLOMA

Business Houses needing Bookkeepers, Stenographers, Typewriters,
Cashiers, Clerks, Foreign Correspondents, Telegraphers,
Electricians, Assayers, or Clerical Labor of any kind,
can be immediately supplied by telephoning

HEALD'S BUSINESS COLLEGE

Main 5248

HEALD'S BUSINESS COLLEGE

ESTABLISHED FORTY YEARS.

24 Post Street, San Francisco

Stands at the head of Commercial Schools in its Equipment, Faculty, Liberality and Educational Facilities.

A national, international, metropolitan and cosmopolitan institution. The oldest and largest commercial school on the Pacific Coast and among the largest in the United States. Annual enrollment nearly 1000; average daily attendance nearly 500; 70 typewriting machines in the typing department; 30 teachers; individual instruction. Open the entire year, day and evening.

20,000 GRADUATES SUCCESSFULLY APPLYING THEIR KNOWLEDGE 20,000

**FULL BUSINESS COURSE
FOR SIX MONTHS, \$75.**

LARGE CATALOGUE FREE.

Includes Shorthand, Typewriting; Telegraphy, Single and Double Entry Bookkeeping, Commercial Arithmetic, Business Penmanship, Mercantile Law, Business Correspondence, Business Practice, Railroading, Brokerage, Banking, English Branches, Mechanical Drawing, French, German, Spanish, and everything pertaining to a business education.

HEALD'S SCHOOL OF MINES AND ENGINEERING

PROVIDED WITH ALL NECESSARY INSTRUMENTS, LABORATORIES AND APPLIANCES.

DAY AND NIGHT SESSIONS.

CIVIL AND MINING ENGINEERING

Thorough instruction in mining and surveying much shorter than the university course of four years. The plan adopted therefore is to *specialize*, so that those who wish can take up one subject only or as many as may be deemed advisable. Six months devoted exclusively to mining engineering will give the average student a full *practical* knowledge of the subject.

Any course or group of studies may be selected.

The CIVIL ENGINEERING COURSE includes:—Algebra, Geometry, Trigonometry, Draughting, Strength of Materials, Surveying, etc.

The MINING ENGINEERING COURSE includes:—Assaying, Blowpipe Analysis, Mill Construction, Milling, Mining, Geology, Mineralogy, Economic Geology, Surveying.

The METALLURGICAL COURSE includes:—Chemistry, Assaying, Metallurgy, Calorifics.

ELECTRICAL ENGINEERING DEPARTMENT

The study and work in this department cover all the modern applications of electricity. The course is so condensed and divested of superfluities as to bring it within the time limit and means of the average young man who has to make his own way in the world. Each student has to manufacture in the workshop a large proportion of the apparatus. The department is thoroughly equipped with Dynamos, Motors, Measuring Instruments, Wiring Appliances, Wheatstone Bridges, Telegraphic Instruments and Appliances, Electro-Medical Apparatus, Galvanic and Storage Batteries of all kinds, Fluoroscopes, X-Ray closet and a large Laboratory.

Send for Catalogue.

ROSS VALLEY.

- Alexander, Rev. and Mrs. William; Ross Valley. Thursday.
 -----Newton; Paul.
- Allen, Mr. and Mrs. Wyatt H.; Ross Valley.
- Bach, Mr. and Mrs. Charles; "Quissisiana." 1st and 3d Friday.
 -----Miss Helen; Miss Marguerite; Miss Elsie; Ross Valley.
- Barber, Mr. and Mrs. William; Ross Valley.
 -----Miss Irene; Miss Mary.
- Belden, Mr. and Mrs. Charles A.; Ross Valley.
- Boole, Mr. and Mrs.; The Misses. Ross Valley.
- Borrowe, Mr. and Mrs. George W.; Ross Valley. Tuesday.
- Boqui, Mr. and Mrs. E.; Ross Valley.
- Bothin, Mr. and Mrs. H. E.; "Edgewood," Ross Valley. (Tel. Main 91.)
- Butler, Mr. and Mrs. George E.; Ross Valley. (Tel. Main 166.)
- Carrigan, Mrs. Andrew; Ross Valley.
 -----Miss Louisa R.
- Carrigan, Mr. and Mrs. Andrew; Ross Valley.
- Coffin, Mr. and Mrs. James; Ross Valley. (Tel. Main 83.)
- Davis, Mr. and Mrs. G.; Ross Valley.
- Davis, Mr. and Mrs. Winfield S.; Ross Valley. (Tel. Main 994.)
- Dibblee, Mr. and Mrs. Albert J.; Ross Valley. (Tel. Black 641.)
- Dibblee, Mrs. Albert; Ross Valley. (Tel. Black 641.)
 -----Miss Anita L.
- Griffith, Mr. and Mrs. Edwin L.; Ross Valley. (Tel. Main 1003.)
- Jones, Mr. and Mrs. Clinton; Ross Valley. Thursday.
- Kent, Mr. and Mrs. A. E.; Tamalpais, Ross Valley. (Tel. Main 14.)
- Kittle, Mrs. H. de Witt; Ross Valley. (Tel. Main 81.)
- Latham, Mr. and Mrs. Frank B.; San Anselmo, Marin County, Cal.
- McAllister, Mrs. Hall; Miss; Tamalpais, Ross Valley.
- McCutchen, Mr. and Mrs. E. J.; Miss; Ross Valley.
- Mintzer, Mr. and Mrs. William; Ross Valley. (Tel. Main 984.)
- Porteous, Mrs. J. S.; Hyppolite Ranch, Tamalpais. (Tel. Main 21.)
- Pringle, Mr. J. R.; Ross Valley.
- Richards, Mr. C. O.; Ross Valley.
- Ross, Mrs. Anna; Ross Valley.
- Schmiedell, Mr. and Mrs. E. G.; Ross Valley. (Tel. Main 93.)
- Schumacher, Mr. and Mrs. H. G. F.; Ross Valley.
- Shotwell, Mr. and Mrs. J. W.; Ross Valley.
- Spencer, Mr. and Mrs. F. W.; Ross Valley. (Tel. Main 991.)
- Tompkins, Mr. and Mrs. M. M.; San Anselmo. (Tel. Main 61.)
 -----Miss; M. M. Jr.; P. W.

The Piano Emporium, 653 Market St.

BURTCHAELL & CO.

Grocers, Tea and Wine Merchants

Telephone Black 681

San Rafael, Cal.

Telephone Red 425

Post Office Box 6

HENRY P. WOOD

Formerly of Wood, Christieson & Co.

REAL ESTATE AND INSURANCE AGENT, INVESTMENT BROKER

Houses, lots and farms for sale and to let. Rents collected. Loans negotiated. Full charge taken of property for absenters. Settlement of estates a specialty.

NO. 601 FOURTH STREET

SAN RAFAEL, CAL.

SAN RAFAEL.

Alexander, Mr. and Mrs. John E.; 415 Mission, near Nye. (Tel. Black 151.)
 Alexander, Mr. and Mrs. Richard S.; 415 Mission, near Nye. (Tel. Black 151.)
 Angelotti, Judge & Mrs. F. M.; 1 Collenden Park, cor. Forbes Ave. (T. Black 281.)
 Augustine, Mr. and Mrs. S. M.; 825 Fourth.
 Babcock, Mr. and Mrs. William; Acacia and Palm Avenue. (Tel. Main 3.)
 Babcock, Mr. Harry; Acacia & Palm Av. (T. Main 3.) Pacific-Union Club, S. F.
 Barney, Mr. and Mrs. Charles S.; 119 D.

-----Mr. C. R.

Barr, Mr. and Mrs. William; 115 I. (Tel. Black 582.)

-----Dr. Thomas.

Barstow, Mr. and Mrs. S. F.; 727 Fifth Avenue, between E and F.

-----Miss Anna P.

Beaver, Mr. and Mrs. F. H.; Hotel Rafael. (Tel. Black 162.) 2207 Clay, S. F.

Baggs, Mr. and Mrs. Montgomery. (Tel. Black 761.) 3344 Clay, S. F.

Blaskower, Mr. and Mrs. M.; 320 Fifth Avenue. (Tel. Red 151.)

Boardman, Mr. and Mrs. G. Chauncey Jr.; 736 Irwin. (Tel. Black 563.)

Bond, Mr. and Mrs. C. A.; 404 Mission. (Tel. Black 181.)

Boyd, Mr. and Mrs. George D. (Tel. Main 12.) University Club, S. F.

Boyd, Mr. and Mrs. John F.; 726 Sixth. (Tel. Red 261.)

Boyen, Mr. and Mrs. A. N.; 14 Latham.

Bradford, Mr. and Mrs. William B.; 323 G, near Sixth. (Tel. Black 271.)

Brown, Mr. and Mrs. R. Gilman.

Burtchaell, Mr. P. T.; 1050 Fourth, corner F.

Buck, Mr. and Mrs. John A.; Magnolia and Acacia Ave. (Tel. Red 761.)

Burnell, Mr. and Mrs. Martin; 3 Marin. (Tel. Red 366.)

-----Mr. C. S.

Carrigan, Mr. and Mrs. Louis R.

Cheda, Mr. and Mrs. S. H.; 523 Fourth. (Tel. Red 485.)

Cheda, Mr. and Mrs. V. J. S.; 9 Ross. (Tel. Black 355.)

Christensen, Major and Mrs. Charles; 12 Center. (Tel. Black 571.) Thursday.

Cochrane, Mr. and Mrs. M. F.; 22 Harcourt st. (Tel. Red. 855.)

Cochrane, Mr. and Mrs. James W.; 632 Petaluma Avenue. (Tel. Red 221.)

Connell, Mr. and Mrs. E. J.; 810 Third.

Connelly, Mr. and Mrs. F. J.; 302 Fifth Avenue. (Tel. Black 241.)

Cox, Mrs. E. A.; 510 Mission.

Cornwall, Dr. and Mrs. Frank; Lomita Park. Wednesday.

Crooks, Mr. and Mrs. J. J.; 10 Palm Avenue. (Tel. Red 381.)

Crosby, Rev. and Mrs. Arthur; Mt. Tamalpais Military Academy, 623 B.

-----Miss Louise L.; Miss Josefa N.; Harmon R.; William Floyd.

Crowley, Mr. and Mrs. T. J.; 334 Fifth Avenue. (Tel. Black 231.)

-----Miss Mazie.

Curtis, Mr. and Mrs. Allen A.; 104 Laurel Place, near Nye. (Tel. Red 241.)

Cushing, Mr. and Mrs. S. B.; 508 Fourth. (Tel. Black 251.)

Davidson, Mr. and Mrs. D. B.; Miss Della.

De Courtieux, Mr. and Mrs. A.; 633 Sixth. (Tel. Red 431.)

De Young, Mr. and Mrs. M. H.; "Meadowlands," Palm Ave. and Olive. (Tel.

-----Miss. Black 411.) 1919 California, San Francisco.

Dodge, Mr. and Mrs. George M.; 738 Irwin. (Tel. Black 131.)

Dibble, Mr. and Mrs. Harrison; 132 Belle Av. (Tel. Black 61.)

Dibblee, Mr. and Mrs. Harrison; 448 Grand Avenue. (Tel. Black 641.)

Donohoe, Mr. and Mrs. Denis Jr.; 500 Grand Avenue. (Tel. Red 562.)

Donohoe, Mrs. Rose A.; 209 E Street.

Du Bois, Mrs. Henry A.; 725 Fifth. (Tel. Black 196.)

Du Bois, Miss Helen Jay.

Duffley, Mr. and Mrs. M. C.; 500 Fourth.

-----Miss Alicia; Miss Elizabeth; Mr. Charles M.

Duffy, Mr. and Mrs. Thomas J.; 835 Petaluma Avenue.

Duncan, Mr. and Mrs. David; 205 Mission. (Tel. Black 562.)

Pipe Organs sold by Pommer-Eilers MusicCo.

- Dyer, Mr. and Mrs. F. F.; 120 San Rafael Avenue.
 Eden, Mr. and Mrs. Edward; 100 Palm Avenue. (Tel. Red 411.)
 Foster, Mr. and Mrs. Arthur W.; "Fair Hills," 100 Forbes Ave. (Tel. Main 3.)
 -----Misses; Mr. A. W. Jr.; Mr. W. A. S.
 Foster, Mr. and Mrs. George H.; 15 Center. (Tel. Red 201.)
 -----Herbert E.; Mr. Robert D.
 Francis, Mr. and Mrs. H.; 425 Petaluma Avenue. (Tel. Black 391.)
 Fries, Mr. and Mrs. William.
 Fugazi, Mr. and Mrs. J. F.; Petaluma Avenue and Maple.
 Fetchteler, Lieutenant and Mrs. A. F.; Belle Avenue and Irwin. (Tel. Red 121.)
 Feuchwanger, Mr. and Mrs. S.
 Fish, Mr. and Mrs. Charles H.; corner Sixth and C.
 -----Miss.
 Fritch, Mr. and Mrs. George; Hotel Rafael.
 Gerstle, Mr. and Mrs. Louis; San Rafael Avenue and Clark. (Tel. Red 661.)
 Gerstle, Mr. and Mrs. Marcus L.; 34 Mission. (Tel. Red 501.) 2340 Wash., S. F.
 Gerstle, Mr. & Mrs. W. L.; 32 Mission. (Tel. Black 501.) 2340 Washington, S. F.
 Gilbert, Mr. and Mrs. Frank L.; 209 H. (Tel. Red 572.) Thursday.
 Graybill, Mr. and Mrs. J. W.; 806 Fifth Avenue.
 Green, Mr. and Mrs. Fred H.; Hotel Rafael. Monday.
 Greenwald, Mrs. Louise; end Grove. (Tel. Main 13.)
 Hall, Rev. and Mrs. Wyllys D.; 1024 Fourth. (Tel. Black 333.)
 -----Miss Miriam; Miss Edna; Wyllys D. Jr.
 Halton, Mr. and Mrs. R. V.; Hotel Rafael. (T. Main 18, and Red 301.) Monday.
 Hearfield, Mr. and Mrs. David; 430 Fifth Ave. (Tel. Black 484.) 1 & 3 Friday.
 -----Harold Garniss.
 Heazleton, Mr. and Mrs. George; Highland Avenue. (Tel. Black 651.)
 Hecht, Colonel and Mrs. M. H. (Tel. Black 96.) 2100 Washington, S. F.
 -----Miss; Miss Rose Helen.
 Heller, Mrs. E. S. (Tel. Red 741.) 1801 Franklin, S. F.
 Hitchcock, Rev. and Mrs. Chas.; Hitchcock School, Linden Lane and Grand.
 (Tel. Black 532.)
 Hoffman, Mr. and Mrs. Southard; 510 Fifth Avenue. (Tel. Main 20.)
 -----Miss Alice Cobden; Southard Jr.; Ogden; John A.
 Hohweisner, Mr. and Mrs. C.; "Ferndell," 118 Locust Avenue. (Tel. Red 161.)
 Holm, Mr. and Mrs. Thomas N.; 439 Petaluma Avenue. (Tel. Red 604.)
 Howitt, Dr. and Mrs. H. O.; 311 Petaluma Ave., near Mission. (Tel. Black 221.)
 Huie, Mrs. Sarah E.; 128 Forbes Avenue. Friday.
 -----William H. T.; George R.; Edward M.
 Jennings, Mr. and Mrs. C. B.; and 3112 Clay, San Francisco.
 Jones, Mr. and Mrs. J. B.; Irwin Street.
 Jones, Dr. and Mrs. W. F.; 202 Mission. (Tel. Black 291.)
 Kavanagh, Mr. and Mrs. Matthew; 20 Nye.
 Keck, Dr. and Mrs. J.; 729 Fifth Avenue. (Tel. Red 512.)
 Lancel, Mr. and Mrs. Leon A.; 332 Fifth Avenue, near Nye.
 -----Miss Melanie E.
 La Favor, Lieutenant and Mrs. F. H.; 735 Irwin. (Tel. Black 472.)
 Lichtenberg, Mr. and Mrs. W.; Locust Avenue and William. (Tel. Black 171.)
 -----Miss A.; Miss L.
 Lillenthal, Mr. and Mrs. E. R.; and 1510 Van Ness Avenue, San Francisco.
 Lillenthal, Mr. and Mrs. J. Leo.
 Martlnelli, Mr. E. B.; Jordan House.
 McLaren, Mr. and Mrs. Norman; San Rafael.
 McMahan, Mr. and Mrs. M. B.; 301 S
 -----Miss M. V.; Miss P. S.
 McNear, Mr. and Mrs. Erskine B.; Mission, between Nye and Petaluma.
 Menzles, Mrs. Thomas; 325 G, near Sixth.
 -----Miss Agnes I.; Mr. Collin; Kenneth; Robert H.
 Mendell, Miss Esther A.; 105 Laurel Av. (Tel. Black 606.) Thursday.
 Moore, Mr. and Mrs. H. A.; Ross, near Marin. Thursday.
 Moore, Mr. and Mrs. James P.; corner I and Third.
 Morrow, Judge and Mrs. W. W.; Mission and Grand Avenue. (Tel. Red 121.)
 Newhall, Mr. and Mrs. E. W.; 214 Fifth Avenue.

- Miller, Mr. and Mrs. F. H.; 10 Bay View. (Tel. Black 695.)
 Miller, Mr. and Mrs. H. L.; 510 Mission. (Tel. Black 605.)
 Miller, Mr. and Mrs. W. J.; 424 Fifth Avenue.
 Minton, Rev. and Mrs. H. C. (Tel. Main 64.)
 Pacheco, Mr. and Mrs. S. A.; 440 Petaluma Avenue.
 Page, Mr. and Mrs. George T.; Locust Avenue.
 Park, Mrs. Trainor W.; 740 Sixth.
 Parker, Mr. and Mrs. Richard A. Monday.
 Perry, Mr. and Mrs. Grattan; Julia, between A and B.
 Phillips, Rev. and Mrs. Thomas P.; 418 Fifth Avenue. (Tel. Black 431.)
 Pinckard, Mr. & Mrs. Geo. M.; 3 Collenden Park, nr. Forbes Av. (Tel. Red 281.)
 Pomeroy, Mr. and Mrs. C. P.; 330 Fifth Avenue. (Tel. Red 231.)
 Powers, Dr. and Mrs. George H.; 712 Sixth, and 2008 Washington, S. F.
 ———Miss Katherine; George H. Jr.
 Pratt, Mr. and Mrs. George C.; New York.
 Reynolds, Mr. and Mrs. Charles M.; 210 G, corner Sixth. (Tel. Black 102.)
 Renebome, Mr. and Mrs. Robert H.; 230 Bay View. (Tel. Red 363.)
 Richardson, Mr. and Mrs. George L.; 12 Harcourt. (Tel. Red 581.)
 Russell, Mr. and Mrs. F. W.; 734 Fifth Avenue.
 Savage, Mr. and Mrs. Theodore J.; 506 Mission. (Tel. Black 442.) Wednesday.
 Selby, Mrs. Thomas H.; 132 Belle Avenue. (Tel. Red 81.)
 ———Miss Annie A.
 Sharp, Dr. and Mrs. William Fuller; G, near Sixth. (Tel. Black 271.) Thursday.
 Shearer, Mr. George D.; 308 Fourth.
 Silvester, Mr. and Mrs. Maurice; Mission st., near Grand Av. (Tel. Black 91.)
 Sloss, Mr. and Mrs. Louis; San Rafael Ave. and Grove. (Tel. Red 671.)
 ———Louis Jr. 1500 Van Ness Avenue, San Francisco.
 Sloss, Mr. and Mrs. Leon; San Rafael Avenue and Grove. (Tel. Black 671.)
 Sloss, Judge and Mrs. Marcus C. (Tel. Main 8.) 1603 Van Ness Avenue, S. F.
 Sonntag, Mr. and Mrs. Henry P.; Miss: Hotel Rafael, San Rafael.
 Spotswood, Mr. Alexander; Laurel Heights, north end Nye.
 Smith, Mr. and Mrs. Sidney M.; 739 Irwin. (Tel. Red 551.) 1st and 2d Friday.
 ———Miss Helen J.; Miss Bertha E. 2140 Broadway, corner Webster, S. F.
 Southworth, Dr. S. S.; 825 Fourth.
 Stetson, Mr. and Mrs. Edward G.; Toyon, Marin County, Cal.
 Strong, Mr. and Mrs. E. B.; 107 Marin. (Tel. Black 363.)
 Sweeney, Mr. Lorenzo H.; 116 Mission. (Tel. Red 131.)
 Tallant, Mr. and Mrs. F. W.; 136 Belle Avenue. (Tel. Black 82.)
 Towle, Mr. G. W. Jr.; 502 Mission, corner Nye. (Tel. Red 611.)
 ———Miss Kate C.
 Trumbull, Mr. Robert J.; Jordan House.
 Van Norden, Mr. and Mrs. Robert H.; Mill Valley.
 Van Winkle, Mrs. I. S.; Miss Helen; Lawrence E.; and 2712 Broadway, S. F.
 Walsh, Mr. and Mrs. Joseph E.; 401 Belle Avenue. (Tel. Black 111.)
 Whittemore, Mr. and Mrs. D. H.; 309 G. (Tel. Red 272.)
 ———Miss Harriet.
 Wickman, Dr. and Mrs. W. J.; 917 Fourth.
 Wilkins, Mrs. H.; Fifth, near Nye.
 Williams, Mr. and Mrs. T. T.; 744 Irwin. (Tel. Red 111.)
 Wise, Mr. and Mrs. Harry E.; and Oakland, Alameda County, Cal.
 Wintringham, Mrs. Thomas; 14 Laurel Place. (Tel. Red 371.)
 Wiel, Mr. and Mrs. Irwin J. (Tel. Black 567.) 1998 Jackson, San Francisco.
 Wood, Mr. Henry Parker; 601 Fourth. (Tel. Red 425.)
 Wood, Mrs. H. P.; Mr. Parker F.; 802 Fifth Av. (Tel. Red 581.) Wednesday.
 Woodworth, Mr. and Mrs. Fred; Laurel Heights, N. end Nye. 1 & 3 Thursday.
 Wright, Mr. and Mrs. Leslie A.; Mission St. (Tel. Black 91.) Thursday.
 Yates, Mr. and Mrs. Walter H.; Corte Madera, Cal.
 Zook, Mr. and Mrs. F. K.; 301 Mission. (Tel. Black 551.) Friday.
 ———Edgar T.

BELVEDERE.

- Arnold, Miss E. A.; Belvedere.
 Baker, Mrs. Ella C.; Belvedere.
 Baggett, Mr. and Mrs. William T.; Belvedere.
 Bazille, Mrs. F. A.; Belvedere.
 Becker, Mrs. A. R.; Miss Ruth; Belvedere.
 Benjamin, Mr. and Mrs. E. J.; "Vista del Mar." 1st and 3d Wednesday.
 Bergman, Mr. and Mrs. J. H.; Belvedere.
 Boole, Mr. and Mrs. Fred W.; "Arcadia." 2d Thursday.
 Bowers, Mr. and Mrs. Frank T.; Belvedere.
 Cook, Mrs. Horatio Nelson; "Avilion Cliff," Belvedere.
 Coop, Mr. and Mrs. John; "Higher Hall," Belvedere. 1st and 3d Wednesday.
 —Miss Jennie; Miss May; Paul H.
 Crocker, Mr. Charles H.; Belvedere.
 Davis, Mr. and Mrs. Eugene G.; Belvedere.
 Dean, Mr. Peter; "Clitheroe Cottage," Belvedere.
 —Miss Sara; Robert A.; C. Dudley; Benjamin S.
 Denahy, Mrs. M.; Belvedere.
 Dunbar, Dr. and Mrs. Luis L.; "Craigalachie," Belvedere.
 —Stuart Boyd.
 Edwards, Dr. and Mrs. William; Belvedere.
 Evans, Mr. and Mrs. Chester H.; Belvedere. Hotel Berkshire, 711 Jones.
 Fretwell, Mr. and Mrs. Edwin; Belvedere.
 Frink, Dr. and Mrs. George K.; Belvedere. Tuesday.
 Hall, Mr. and Mrs. Robert Cunningham; "Elmwood," Belvedere.
 Haines, Dr. Byron W.; Belvedere. Occidental Hotel, S. F. Wednesday.
 Harding, Mr. and Mrs. R. T.; Belvedere.
 Harmon, Mr. Fred E.; Belvedere.
 Harrison, Mr. and Mrs. William P.; Belvedere.
 Jennings, Mr. and Mrs. Edward J.; Belvedere, Cal.
 King, Mr. and Mrs. Fred L.; Belvedere, Cal.
 Keil, Mr. and Mrs. Hugo D.; "The Anchorage," Belvedere. Palace Hotel.
 Lohse, Mrs. John F.; Miss; "Elmwood," Belvedere.
 Maxwell, Mr. and Mrs. James D.; Belvedere. 3d Thursday.
 —Miss Elsie W.
 Miller, Mr. and Mrs. Charles E.; Belvedere.
 Miller, Mr. John Henry; Belvedere and Cosmos Club, San Francisco.
 Moore, Mrs. Anna; Belvedere. Thursday.
 O'Brien, Mr. and Mrs. Thomas V.; Belvedere.
 —Victor L.; Percy H.; Walter Dean.
 Page, Mr. and Mrs. Arthur; Belvedere.
 Parsons, Mr. J. Allen; Belvedere.
 Peterson, Mr. and Mrs. Ferdinand C.; Belvedere. 2d and 4th Friday.
 Pew, Mr. and Mrs. J. W.; "The Pagoda," Belvedere. 1st, 2d and 3d Monday.
 Parrish, Mr. and Mrs. Ellis H.; Belvedere.
 Perry, Mr. C. O.; "Toxley Hall," Belvedere. Sunday.
 Porter, Mr. and Mrs. Francis H.; "Seakroft," Belvedere.
 Powning, Mr. Joseph; "Wildwood," Belvedere.
 —Mr. W. A.
 Raiseh, Mr. and Mrs. A. J.; Belvedere.
 Rey, Mr. and Mrs. V. J. A.; Belvedere.
 Searle, Mr. and Mrs. Charles; Belvedere. Tuesday.
 Seely, Mr. and Mrs. L. Warren; Belvedere. Wednesday.
 Spence, Mr. and Mrs. A. S.; "Skylands," Belvedere. 1st and 3d Friday.
 Thompson, Captain and Mrs.; Belvedere.
 Westphal, Dr. and Mrs. O. F.; Belvedere.
 Wilson, Mr. and Mrs. Edgar M.; Belvedere.

Pianos Tuned. Pommer-Eilers Music Co., 653 Market St.

SACRAMENTO.

- Adams, Mr. and Mrs. Frederick B.; 1525 L. (Tel. North 5151.)
 Armstrong, Mrs. Annie E.; 917 O.
 Baldwin, Dr. and Mrs. William H.; 1100 H.
 Barrett, Mr. and Mrs. M. K.; 2330 H.
 Beard, Mr. and Mrs. M. R.; 1820 H.
 Beckman, Mr. and Mrs. William; Golden Eagle Hotel.
 Bennett, Mr. and Mrs. Harrison; 714 Seventh.
 Birdsall, Mr. and Mrs. Fred; Miss E.; Miss J.; 727 Ninth.
 Blair, Mr. and Mrs. John; 1029 L. (Tel. Blue 165.)
 Bonte, Mr. and Mrs. C. C.; 910 Fifteenth.
 Bowers, Mr. and Mrs. W. O.; Capitol Hotel. (Tel. South 226.)
 Bragg, Mr. and Mrs. Harry W.; 704 Seventh. (Tel. White 173.)
 Brand, Mr. and Mrs. George S.; 1331 O. (Tel. Red 783.)
 Breuner, Mr. and Mrs. Louis F.; 1420 O.
 Briggs, Dr. and Mrs. Wallace A.; 1300 I. (Tel. North 5241.)
 Briggs, Dr. and Mrs. William E.; 1830 N. (Tel. North 5271.)
 Brusie, Mr. Judson; 1220 N.
 Buchanan, Mr. and Mrs. Augustus N.; 722 Ninth.
 Burr, Mr. and Mrs. Richard P.; Edwin A.; 2011 M.
 Carmichael, Mr. and Mrs. D. W.; 1903 Twenty-first.
 Carr, Mr. and Mrs. George B.; 1612 Fourteenth. (Tel. White 814.)
 Catlin, Mrs. John; Miss Ruth B.; 1021 H.
 ————Judge A. P.; Alex. D.; Harry C.; John C.
 Clark, Mr. and Mrs. J. Frank; Miss Dilly A.; 1017 Fourth.
 Cogan, Mr. and Mrs. Charles M.; 1408 N. (Tel. Main 301.)
 Colclough, Mr. and Mrs. William H.; 1724 H. (Tel. White 33.)
 ————Miss Martha; Ralph.
 Coleman, Mr. and Mrs. J. O.; 1118 N.
 Coleman, Mr. and Mrs. William P.; 323 J. (Tel. South 5431.)
 Colgan, Mr. and Mrs. Edwin P.; 1515 H. (Tel. Main 336.)
 Comstock, Mr. and Mrs. William D.; 1629 G. 2d and 4th Saturday.
 ————Miss Sophia P.
 Cosby, General and Mrs. George B.; 1208 P.
 ————Miss Anita; Miss Elizabeth; George B. Jr.
 Cothrin, Mr. and Mrs. William K.; 1228 N. (Tel. Blue 194.)
 Crocker, Mr. Benjamin R.; 618 L.
 Crouch, Mrs. M. E.; Miss Mary C.; Miss Bessie L.; 229 O. (Tel. East 260.)
 Cummings, Mr. Charles H.; 829 O. (Tel. Main 273.)
 Claus, Mr. and Mrs. John; 1706 I.
 Clark, Mr. and Mrs. George H.; 1019½ Fourth. (Tel. Main 196.)
 Curry, Mr. Charles F.; 930 H. (Tel. Main 184.)
 Cohn, Mr. Richard; 606 Seventh.
 Curtis, Mr. and Mrs. M. J.; Miss Gertrude C.; 1823 H.
 Curtis, Mr. William A.; Twenty-first and M. (Tel. Main 407.)
 Deming, Mrs. Lottie; Miss Ella; Miss Daisy; Miss Mabel; 2022 W.
 Devlin, Mr. and Mrs. William H.; 1214 O. (Tel. Black 956.)
 Devlin, Mr. and Mrs. Robert T.; 1514 O.
 Deuel, Dr. and Mrs. Ernest C.
 Dillman, Mr. and Mrs. Charles; 1214 N.
 Dillman, Mr. and Mrs. M. J.; 2025 M.
 Driver, Mr. and Mrs. Philip; 1931 Twenty-first.
 Dunn, Mr. and Mrs. Chauncey; 2221 M.
 Earl, Mr. Edwin T.; Sutter Club.
 Enwright, Mr. and Mrs. Thomas L.; 1626 K.
 Faris, Mr. and Mrs. James; 1123 H.
 Faris, Mr. and Mrs. James Jr.; 611 J.
 Flint, Mr. and Mrs. Daniel; 620 N. (Tel. White 313.)
 Flint, Mr. and Mrs. Russell R.; 810 I.
 Flint, Mr. and Mrs. William R.; 1116 Seventh.
 Folger, Mr. and Mrs. Alfred G.; 1122 H.

- Fox, Mr. and Mrs. Thomas; 701 I. (Tel. North 5471.)
 Foye, Mrs. A. L.; 1228 N.
 Frazer, Mr. and Mrs. Edward F.; 1605 P. (Tel. Red 785.)
 Frazer, Mr. William F.; 916 N. (Tel. Red 370.)
 Geary, Mr. and Mrs. William; 731 F.
 Geary, Mr. and Mrs. William J.
 George, Mr. and Mrs. Wilbur F.; 2214 M.
 Gerber, Mr. and Mrs. W. E.; 1424 N.
 Gillis, Mr. and Mrs. James L.; 1120 Seventh. (Tel. North 5651.)
 Grau, Mr. and Mrs. Herman H.; 2200 Twenty-first, corner V.
 ———Miss Bertha; Herman H. W.
 Gray, Mr. and Mrs. Frank L.; Golden Eagle Hotel. (Tel. Main 9.) Monday.
 Griffith, Mr. and Mrs. Frederick D.; 719 H.
 Griffiths, Mrs. John T.; Miss Evalyn I.; 1231 H.
 Hadley, Mr. and Mrs. Eugene S.; 1631 O. (Tel. North 5361.) Wednesday
 Hale, Mr. and Mrs. E. W.; 1300 H. (Tel. North 5061.)
 Hall, Mr. and Mrs. Thomas B.; 1236 O.
 Hammer, Mr. and Mrs. M. S.; Miss Cora; 1237 I. (Tel. Blue 686.) Wednesday.
 Hassett, Mr. and Mrs. William J.; Misses; 713 H. (Tel. White 156.)
 Hawley, Mr. and Mrs. Robert H.; 1429 H.
 Heilbron, Mr. and Mrs. Adolph; 1104 O.
 Heilbron, Mr. and Mrs. Henry A.; 1104 O.
 Heilbron, Mrs. Louisa R.; Miss Marie; Miss Matilda; Miss Louisa; 704 O.
 ———August H.; George; Otto L.
 Heilbron, Mr. Louis H.; Irving L.; 710 H. (Tel. East 96.)
 Heitman, Mr. and Mrs. J. H.; 1525 Eighth. Thursday.
 ———Miss Alma; George.
 Hickman, Mr. and Mrs. Frank; 1313 I.
 Hendricks, Mr. and Mrs. William C.; 2411 L.
 Hopkins, Mrs. Helena; 1413 I.
 Hopkins, Mr. and Mrs. Stephen I.; 1219 Fifteenth.
 Hubbard, Major and Mrs. Cyrus H.; 1431 I.
 Hughson, Mrs. W. A.; Miss Edith M.; Miss Eva E.; 1014 Eighteenth.
 Ingram, Mr. and Mrs. William Jr.; 724 N.
 Irvine, Mr. and Mrs. Richard C.; 1900 H.
 Jackson, Mr. and Mrs. G. W.; 1001 I. (Tel. Main 52.)
 Johnson, Mr. and Mrs. Hiram W.; 2431 M. (Tel. North 5281.)
 Johnson, Mr. and Mrs. Presley B.; 925 M.
 Johnson, Hon. and Mrs. Grove L.; 720 H. (Tel. North 5741.)
 Johnston, Mr. and Mrs. A. J.; 1100 F. (Tel. South 5281.)
 Johnston, Mr. and Mrs. William; The Berkshire, Sacramento.
 ———Miss M. B.; Mr. W. A.
 Katzenstein, Mr. and Mrs. G. B.; 1213 O. (Tel. East 31.) Wednesday.
 La Rue, Mr. and Mrs. Hugh M.; Hugh M. Jr.; 1602 H.
 Lelong, Mr. and Mrs. B. M.; 1510 N. (Tel. South 5461.)
 Lewis, Mr. and Mrs. L. L.; Miss Alice; 1623 H. (Tel. South 6021.)
 Lindley, Mr. and Mrs. Douglas A.; 1521 I.
 Lipman, Mr. and Mrs. Charles K.; 1314 H.
 Locke, Mr. and Mrs. George; 1701 K; 1601 L.
 Lord, Mr. and Mrs. Fred B.; 1525 F.
 Lorenz, Mr. and Mrs. George W.; George B.; 1007 I. (Tel. South 5851.)
 Luhrs, Mr. and Mrs. Charles A.; Mr. Carl A.; 1237 P.
 Martine, Mr. and Mrs. J. G.; 2030 K.
 Mathews, Dr. and Mrs. W. P.; Miss M. Belle; Miss Margaret J.; 1419 O.
 May, Mr. and Mrs. Henry G.; 917 L.
 McClatchy, Mr. and Mrs. Charles K.; 1015 O.
 McClatchy, Mrs. C. M.; Miss Emily E.; 300 P.
 McClatchy, Mr. and Mrs. V. S.; 2207 J.
 McCord, Mrs. John L.; 1220 N. (Tel. East 684.)
 McCreary, Mrs. L. C.; 1128 Tenth.
 McCreary, Mr. and Mrs. Robert C.; 1031 H.
 McKee, Dr. J. A.; 1210 K. (Tel. South 5736.)
 Mebius, Mr. and Mrs. Ludwig; 1100 N.

“Busiest and Best Piano Store.”—Pommer-Eilers.

- Mier, Mr. and Mrs. C. W.; 2131 N.
 Miller, Mr. and Mrs. Dwight H.; 919 N.
 Miller, Mr. and Mrs. Frank; 831 N. (Tel. South 5171.) 1st Thursday.
 ———Miss Edith; Ensign Cyrus R., U. S. N.
 Milliken, Dr. Charles T.; 1113 Sixteenth. (Tel. North 571.)
 Mott, Mr. and Mrs. George M.; Mr. George M. Jr.; 1515 I.
 Mohr, Mr. and Mrs. Louis B.; Miss Evelyn; Mr. Henry S.; 1131 L.
 Nash, Mr. and Mrs. Hiram D.; 1314 H.
 Noack, Mr. and Mrs. Charles J.; 1118 H.
 Oatman, Miss May M.; Miss Helena; Mr. Eugene F.; 1027 G.
 Ormsby, William R.; Sutter Club.
 Parkinson, Dr. and Mrs. James H.; 1430 H. (Tel. Main 171.)
 Peltier, Mr. G. W.; 2228 Twenty-first. (Tel. South 5816.)
 Phinney, Mr. and Mrs. George A.; 1330 H.
 Pierce, Mr. and Mrs. Fred H.; 1905 H.
 Pond, Professor James H.; 1022 P.
 Post, Judge and Mrs. Charles N.; 1831 I. (Tel. East 392.)
 Quinton, William F.; 916 M.
 Richardson, Mrs. Margaret; Miss Minnie D.; Miss May; Robert M.; 1503 H.
 Ross, Dr. and Mrs. Thomas; 1613 H. (Tel. Main 204.)
 ———Miss Lita.
 Ryan, Mr. and Mrs. Frank D.; 1200 P. (Tel. North 5031.)
 Sage, Mr. Orlando G.; 1217 Seventeenth.
 Scheld, Mr. and Mrs. Adolph; 1121 Eleventh. (Tel. North 5261.)
 Scheld, Mr. and Mrs. Philip; 1105 L.
 Schroth, Mr. and Mrs. George; 1231 K.
 Seamans, General W. H.; State Capitol.
 Seymour, Mr. and Mrs. Arthur M.; 816 Eleventh. (Tel. West 756.)
 Seymour, Mr. and Mrs. Henry I.; 1531 N.
 Scott, Mr. and Mrs. Tom; 1602 Eleventh.
 Sheehan, General and Mrs. T. W.; 2125 Twenty-first, near V. (Tel. South 5021.)
 Shields, Judge Peter J.; 1405 O.
 Simmons, Dr. and Mrs. Gustavus C.; 1000 N. (Tel. North 6151.)
 Simmons, Dr. and Mrs. G. L.; 1328 Tenth. (Tel. North 5171.)
 Small, Mr. H. J.; Miss Bessie; 1204 N. (Tel. Main 185.)
 Small, Mrs. W. T.; 1724 H. (Tel. South 5251.)
 Smith, Mr. and Mrs. Edwin F.; 1618 O. (Tel. South 5211.)
 ———Miss Elsie; Halsey.
 Smith, Mr. and Mrs. Frank B.; 800 Ninth.
 Smith, Mr. and Mrs. H. G.; 927 H, corner Tenth. (Tel. North 6461.)
 Smith, Mr. and Mrs. Sparrow; 1501 M.
 Stanton, Mr. and Mrs. Perrin; 1309 Sixth. (Tel. East 324.)
 Steffens, Mr. and Mrs. Joseph; 1524 H.
 ———Miss Laura; Miss Lottie.
 Stephenson, Mr. and Mrs. Harley H.; 2413 M. (Tel. Blue 18.)
 Tate, Mr. John D.; Miss Minnie; 1502 O. (Tel. Red 537.)
 Tebbets, Dr. and Mrs. F. F.; 914 Sixth. (Tel. Red 774.)
 Terry, Mr. and Mrs. J. E.; 1114 N. (Tel. North 6141.)
 Terry, Mrs. L. A.; Miss Laura E.; Miss May A.; 1236 N. (Tel. North 5011.)
 Thomson, Mr. and Mrs. Herbert R.; 1725 P. (Tel. North 5211.)
 Thomson, Mr. and Mrs. Frederick F.; 1731 P. (Tel. North 5391.)
 ———Miss Edith E.; Miss Eva E.
 Thompson, Mr. and Mrs. Charles N.; 1117 Twelfth.
 Thorp, Mr. and Mrs. Harry; 1317 Seventh.
 Tozer, Mr. and Mrs. L. W.; 1429 H.
 Tracy, Mr. and Mrs. Felix; Miss Mary F.; 1706 P. (Tel. South 5201.)
 Upson, Mr. and Mrs. L. S.; 2114 M. (Tel. East 613.)
 Van Voorhies, Mr. and Mrs. A. A.; Ralph H.; 1403 H.
 Warrack, Mr. and Mrs. James; 927 H. Wednesday.
 Washburn, Mr. and Mrs. Merrill A.; 1509 I.
 Washburn, Mr. O. F.; 1826 G.
 Waterhouse, Mr. Seymour; 709 J.
 Weinstock, Mr. and Mrs. H.; 1631 H. (Tel. North 5161.)

Self-playing Pianos sold by Pommer-Eilers Music Co.

Whitbeck, Mr. and Mrs. James L.; 2501 H. (Tel. East 799.)
 Wiard, Dr. and Mrs. W. F.; 1930 Twenty-second. (Tel. South 5261.)
 Wilcox, Mrs. M. B.; Miss Florence; Miss Milcena; 1020 F.
 Williams, Mr. and Mrs. Fred Y.; 1016 Nineteenth.
 Willis, Mr. and Mrs. E. B.; 616 M. (Tel. Main 49.) Thursday.
 Wilson, Mr. Ben; Sutter Club. (Tel. Main 46.)
 Witherbee, Mr. and Mrs. W. L.; 1515 L. (Tel. South 5151.)
 Wood, Dr. and Mrs. William; 1403 I.
 Wright, Mr. and Mrs. Charles E.; 1221 O. (Tel. Black 950.)
 Wright, Colonel and Mrs. J. B.; 1402 H. (Tel. Main 172.)
 Wright, General and Mrs. Martin J.; 1007 L. (Tel. South 5146.)
 Yoerk, Mr. and Mrs. Fred; 1511 M.
 Yoerk, Mr. and Mrs. Charles A.; 1413 H.
 ———Miss Carrie; Miss Louise; A. W.

STOCKTON.

Adams, Mr. and Mrs. Henry E.; 45 West Magnolia. (Tel. Black 701.)
 Adams, Mr. and Mrs. Frank P.; 219N Sutter. (Tel. Red 701.)
 Allen, Mrs. Mary; 135 North Stanislaus.
 Atherton, Mr. and Mrs. George A.; 319 East Rose. (Tel. Black 34.)
 Austin, Mrs. H. S.; 425 West Park. (Tel. Blue 741.)
 ———Mrs. Mary H.; Henry H.
 Belding, Mr. and Mrs. Charles; 725 North El Dorado. (Tel. Red 191.)
 ———Herbert.
 Boggs, Mr. and Mrs. Frank S.; East Magnolia. (Tel. White 81.)
 Buck, Mr. and Mrs. George F.; 1045 North Sutter. (Tel. Blue 252.)
 Buckley, Mr. and Mrs. William D.; 945N San Joaquin. (Tel. Blue 251.)
 Budd, Judge and Mrs. Joseph H.; 219 North Sutter.
 Budd, Hon. and Mrs. James H.; 1239 East Channel. (Tel. Red 1096.)
 Budd, Mr. and Mrs. John E.; 701 West Poplar. (Tel. Black 511.)
 Harry.
 Burton, Mr. and Mrs. Frank; 8 East Magnolia. (Tel. Black 488.)
 Buttrick, Mr. and Mrs. Frederick W.; 219 North Sutter.
 Cadle, Mr. and Mrs. Cornelius W.; 5 West Magnolia.
 Cadle, Mr. and Mrs. Frank J.; 527 South California. (Tel. Black 521.)
 Carroll, Mr. Bernard C.; 745 North El Dorado.
 Chalmers, Mr. and Mrs. Alexander; 105 East Lindsay.
 Clary, Mr. and Mrs. W. H.; 137 West Vine. (Tel. Black 251.)
 ———Miss; Miss Ethel; Harry; De Witt.
 Clark, Dr. and Mrs. Asa; State Hospital Grounds. (Tel. Main 66.)
 Clark, Dr. and Mrs. Fred D.; Center and First. (Tel. Black 571.)
 Clark, Mrs. George C.; 645 North San Joaquin.
 Cobb, Mr. and Mrs. Frank D.; 430 North Sutter. (Tel. Black 291.)
 Crawford, Mrs. B. C.; 645 North San Joaquin.
 Connolly, Mr. and Mrs. Thomas E.; 214 East Flora. (Tel. Black 721.)
 Creaner, Mrs. Rosa A.; 429 North Commerce.
 ———Miss Anna; Miss Nan; Miss Louise.
 Cross, Dr. and Mrs. Lester E.; 207 West Acacia. (Tel. Red 241.)
 Cross, Dr. and Mrs. S. N.; 1017 North El Dorado. (Tel. Red 321.)
 Cutting, Mr. and Mrs. L. M.; 1045 North Center. (Tel. Red 91.)
 ———Miss.
 De Vries, Hon. and Mrs. Marlon; 219 North Sutter.
 Dohrmann, Mrs. Pauline W.; 745 West Park. (Tel. Red 511.)
 ———Miss Louise; George C.
 Dudley, Mrs. William; Mary C.; 241 East Flora.
 Dudley, Mr. and Mrs. William L.; 204 East Flora.
 Earle, Mr. Henry W.; 325 North El Dorado.
 Elliott, Mr. and Mrs. Theodore G.; 45 West Fremont.
 Ewing, Mrs. P. B.; 1125 North El Dorado.
 ———Miss Barbour O.; Miss E. D.; Mr. J. D.

Electric Piano Players at Pommer-Eilers Music Co.

- Fraser, Mr. P. B.; 945 North Center. (Tel. Red 391.)
 ———Miss; Alfred.
- Fyfe, Miss Annie B.; W. Fremont.
- Fyfe, Mr. Joseph Jr.; 1 West Fremont. (Tel. Red 261.)
- Garwood, Mr. and Mrs. John; 315 East Fremont.
- Gerlach, Mr. and Mrs. Louis; 231 East Flora. (Tel. Main 148.)
 ———Misses.
- Glenn, Mr. and Mrs. J. W.; 21 West Oak. (Tel. Red 601.)
- Gray, Mr. and Mrs. George; 315 East Fremont. (Tel. Red 261.)
- Haas, Mr. and Mrs. Charles J.; 219 North Sutter. (Tel. Black 1261.)
- Hart, Mr. and Mrs. C. B.; 328 East Flora. (Tel. Red 649.)
- Hewlett, Mr. and Mrs. H. H.; 17 East Oak. (Tel. Red 801.)
 ———Harry.
- Hoisholt, Dr. and Mrs. H. W.; State Hospital.
- Hough, Mr. and Mrs. J. H.; 10 East Park. (Tel. Black 801.)
 ———Miss S. E.
- Housken, Mr. and Mrs. George; 243 East Fremont.
- Hubbard, Mrs. Maria S.; Miss; 849 North El Dorado. (Tel. Black 1231.)
- Jackson, Mr. Charles M.; S. W. corner Main and Sutter.
- Kelsey, Mrs. A. C.; 608 North El Dorado.
 ———Miss Madeline.
- Kennedy, Mr. and Mrs. F. H.; 720 North Hunter. Thursday.
- Kittredge, Mr. and Mrs. B. R.; West's Lane. (Tel. Black 971.)
- Ladd, Mr. and Mrs. G. E.; 821 North Center.
- Ladd, Dr. and Mrs. Ira; 407 East Lindsay. (Tel. White 511.)
- Lane, Mr. and Mrs. Frank E.; 1119 North San Joaquin. (Tel. Red 171.)
- Lane, Mr. and Mrs. Ralph P.; 725 North El Dorado. (Tel. Main 28—5 bells.)
- Minor, Mr. and Mrs. Richard C.; 422 East Poplar. (Tel. Black 1846.)
- Moore, Mrs. Laura B.; 725 North El Dorado.
- Morrissey, Mr. and Mrs. Walter; 1013 North San Joaquin. (Tel. Blue 81.)
- McKee, Mr. and Mrs. W. H.; 613 North Hunter. (Tel. Red 436.)
- Musto, Mr. and Mrs. Peter; 708 North Sutter. (Tel. Red 161.)
 ———Miss; Miss Lenore; Alfred; Manrico; Emilio.
- Otis, Mr. and Mrs. Charles L.; 828 North El Dorado. (Tel. Red 386.)
- Owen, Mr. and Mrs. Charles E.; 1145 North Commerce. (Tel. Red 11.)
- Peters, Mr. and Mrs. J. D.; 1043 North El Dorado. (Tel. Red 616.)
- Phelps, Mr. and Mrs. J. L.; 747 West Poplar. (Tel. Main 80.)
 ———Ralph L.
- Post, Mr. and Mrs. W. H.; 105 East Flora. (Tel. Red 871.)
 ———Miss; Mrs. S. D.
- Read, Mr. and Mrs. T. Y.; 117 West Flora. (Tel. Black 22.)
- Reid, Miss; Bessie L.; 809 North El Dorado.
- Rosenbaum, Mr. and Mrs. D. S.; 305 East Fremont. (Tel. Black 161.)
 ———Miss Clara; Miss Bessie; Miss Hedwig; Mr. Solie.
- Sanderson, Dr. and Mrs. Henry E.; State Hospital.
- Sargent, Dr. and Mrs. Charles; 745 North San Joaquin. (Tel. Red 831.)
- Simpson, Mr. and Mrs. Andrew; 41 East Oak. (Tel. Black 191.)
- Sperry, Mr. and Mrs. George; North and El Dorado.
- Sperry, Mrs. Kate; 8 East Magnolia.
- Thompson, Mr. and Mrs. John C.; 107 West Vine. (Tel. Red 251.)
- Trahern, Mr. and Mrs. G. W.; 624 North El Dorado. (Tel. White 110.)
- Trahern, Mrs. Rachael; 624 North El Dorado.
- Wagner, Mr. and Mrs. A. I.; The Imperial. (Tel. Main 208.) Thursday.
 ———Miss Alma; Miss Daisy.
- Welsh, Mr. and Mrs. J. M.; 901 North El Dorado. (Tel. Black 151.)
- West, Mr. and Mrs. Frederick M.; 28 West Park.
- West, Mrs. George; West's Lane. (Tel. Red 971.)
- Westbay, Mrs. L. M.; Miss L. M.; 105 East Magnolia.
- Williams, Mrs. Bessie; 624 North El Dorado.
- Wilhoit, Mr. and Mrs. Eugene; 608 North El Dorado. (Tel. Red 351.)
- Wilhoit, Mr. and Mrs. George E.; 135 North Stanislaus.
- Woods, Mr. and Mrs. John N.; 135 North Stanislaus. (Tel. Black 1096.)
- Woods, Mr. and Mrs. E. W. S.; 1109 North El Dorado. (Tel. Red 201.)
- Young, Dr. and Mrs. J. D.; State Hospital.

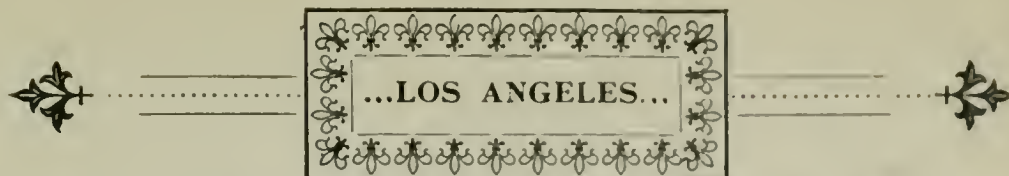

- Ainsworth, Dr. Frank K.; Hotel Van Nuys. (Tel. Black 761.)
 Albers; Mr. and Mrs. Henry; 2640 Menlo Avenue. (Tel. Blue 4644.)
 Austin, Judge Henry C.; 3118 South Figueroa. (Tel. Blue 3621.)
 Aylsworth, Mr. and Mrs. George W.; 224 North Hancock. (Tel. Flora 434.)
 Babcock, Dr. and Mrs. W. D.; 736 South Alvarado. (Tel. Black 641.)
 Bailey, Mr. and Mrs. Nathan P.; 425 Temple. (Tel. James 5841.) Wednesday.
 Baker, Mr. and Mrs. Charles M.; 1127 West Twenty-seventh.
 Banning, Mrs. Mary H.; 535 North Broadway. (Tel. Black 91.) Thursday.
 Banning, Mr. and Mrs. Hancock; 416 N. Broadway. (Tel. Red 1741.) Thursday.
 Banning, Mr. and Mrs. J. B.; 945 Westlake Avenue. (Tel. Blue 2711.) Thursday.
 Banning, Mr. and Mrs. William; 418 North Grand. (Tel. Red 2026.) Thursday.
 Barker, Mr. and Mrs. W. A.; 1689 West Adams. (Tel. Blue 3382.) Wednesday.
 Baruch, Mr. and Mrs. B.; 1407 S. Figueroa. (Tel. Blue 231.) 1st & 2d Wednesday.
 Baruch, Mr. and Mrs. H.; 951 South Olive. (Tel. White 2301.) 1 and 3 Thursday.
 Baruch, Mr. and Mrs. J.; 945 S. Olive. (Tel. White 1501.) 1st & 3d Thursday.
 Behrendt, Mr. and Mrs. C.; 1021 South Grand Avenue. 2d and 4th Monday.
 Bicknell, Mr. and Mrs. C. F.; 529 Rampart.
 Bicknell, Judge and Mrs. John D.; 1115 West Seventh. (Tel. Red 1806.)
 Bicknell, Dr. and Mrs. F. T.; 419 North Broadway. (Tel. Red 431.) Thursday.
 Bishop, Mr. and Mrs. W. T. Jr.; S. E. cor. W. Adams & Menlo. 2d & 4th Monday
 Blanchard, Mr. and Mrs. F. W.; 1324 Arnold. (Tel. Black 4465.) Friday.
 Blinn, Mr. and Mrs. Lewis W.; 2920 South Flower. (Tel. White 171.)
 Bonsall, Major and Mrs. William H.; 1315 West Adams. (Tel. Blue 5626.)
 Botsford, Mr. and Mrs. William F.; 1213 Orange. (Tel. Black 446.)
 Bradbury, Mrs. S. M.; Miss Louisa; 406 Court. (Tel. Main 995.)
 Braly, Mr. and Mrs. J. H.; 752 Hartford. (Tel. John 2091.) Wednesday.
 Braly, Arthur H.; 849 Burlington Avenue.
 Brotherton, Mr. and Mrs. T. W.; Vermont and Barrow. (Tel. Red 3951.) Wed.
 Bugbee, Mr. George; 941 South Bonnie Brae. (Tel. White 5273.)
 Bulla, Mr. and Mrs. R. N.; 8205 South Burlington. (Tel. Black 2406.)
 Burnett, Mr. and Mrs. F. W.; N. E. cor. Bacon and W. Eighth. (Tel. Black 381.)
 Campbell, Mr. and Mrs. Warren L.; 1030 West Twenty-third. (Tel. Blue 3437.)
 Carpenter, Mr. and Mrs. C. C.; 1153 West Twenty-seventh. (Tel. Blue 851.)
 Caswell, Mrs. Mary S.; 865 West Twenty-third. Wednesday.
 Caswell, Mr. and Mrs. W. M.; 518 West Fifth. (Tel. James 3991.) Wednesday.
 Chandler, Mr. and Mrs. B.; 2021 East First. (Tel. Park 346.) Tuesday.
 Chandler, Colonel J. G.; 304 Westlake. (Tel. Black 1266.)
 Chanslor, Mr. and Mrs. John; 3003 South Figueroa. (Tel. Blue 281.)
 Chase, Mr. and Mrs. Charles W.; 308 East Twelfth. Wednesday.
 Chauvin, Mrs. Elizabeth; 1132 South Figueroa. Wednesday.
 Childs, Mrs. Emeline H.; 1111 South Main. (Tel. Blue 641.) 1st Tuesday.
 Childs, Mr. and Mrs. O. W.; 2707 Hoover. (Tel. White 2636.) 4th Thursday.
 Churchill, Mr. and Mrs. O. H.; 2201 S. Figueroa. (Tel. White 4053.) Wednesday.
 Cobleigh, Mr. and Mrs. G. R.; 820 West Adams. (Tel. Blue 276.) Wednesday.
 Clark, Mr. and Mrs. J. Ross; 2433 South Grand Avenue. (Tel. White 2891.)
 Cochran, Mr. and Mrs. George I.; 947 South Figueroa. (Tel. Blue 1181.)
 Cochran, Dr. and Mrs. William G.; 218 Loma Drive. (Tel. Red 81.)
 Cole, Dr. and Mrs. George L.; 1425 South Hope. (Tel. White 941.) Monday.
 Conroy, Mr. and Mrs. J. F.; 500 W. Thirteenth. (Tel. White 671.) 1st Wednesday.
 Cook, Mr. and Mrs. Joseph E.; Abbotsford Inn. 4th Thursday.
 Coulter, Mr. and Mrs. B. F.; 219 N. Grand Ave. (Tel. Black 1121.) Wednesday.
 Crandall, Mr. and Mrs. Edwin E.; 129 West Thirteenth. (Tel. Blue 131.)
 Creighton, Mr. and Mrs. Telfair; 2719 Ellendale Place. (Tel. Blue 2593.) Wed
 Davis, Mr. and Mrs. Ferman E.; Pasadena, Cal.
 Davisson, Dr. and Mrs. J. H.; 920 Westlake Avenue. (Tel. White 3841.)
 Day, Mr. and Mrs. Alfonso C.; 1017 Wall.

- Denis, Mr. and Mrs. G. J.; 516 Westlake Avenue. (Tel. Red 1681.) Friday.
 Desmond, Mr. and Mrs. Daniel; 937 South Hill. (Tel. White 5241.) Wednesday.
 Ducommun, Mrs. L.; 1347 S. Grand Avenue. (Tel. White 1941.) Wednesday.
 Dunn, Mr. and Mrs. W. E.; Baker Block. (Tel. Brown 1051.) Thursday.
 Dupuy, Mr. and Mrs. James R.; 310 West Pico. Wednesday.
 Duque, Mr. and Mrs. Benito V.; 1036 South Hope. (Tel. White 2671.)
 Duque, Mr. and Mrs. Thomas L.; 1131 South Olive. (Tel. West 83.)
 Earl, Mr. and Mrs. E. T.; 2425 Wilshire Boulevard. (Tel. South 9.) Monday.
 Easton, Mr. and Mrs. George; 356 South Alvarado. (Tel. Red 1596.)
 Easton, Mr. and Mrs. G. D.; 619 South Union Avenue. (Tel. Brown 1591.)
 Easton, Mr. and Mrs. Langdon C.; 344 S. Grand. (Tel. Black 731.) Wednesday.
 Edgar, W. F.; Mrs. Catharine; 514 W. Washington. (Tel. White 1371.) Wed.
 Eisen, Mr. and Mrs. T. A.; 2626 S. Figueroa. (Tel. White 2696.) 1 & 3 Wednesday.
 Ellis, Mr. and Mrs. Charles J.; 2320 Scarff. Wednesday.
 Flint, Mr. and Mrs. C. N.; 929 Westlake Ave. (Tel. White 5192.) Wednesday.
 Forman, Mr. and Mrs. Charles; 1015 West Pico. 2d and 4th Wednesday.
 Forrester, Mr. and Mrs. Arthur W.; 2245 West Eighth. (Tel. Red 4251.)
 Forrester, Edward A.; Fred W.; 949 West Seventh. (Tel. Brown 596.)
 Forrester, Mr. and Mrs. Frank L.; 846 South Figueroa. Wednesday.
 Foy, Mr. and Mrs. Samuel C.; 651 S. Figueroa. (Tel. Green 441.) Tuesday.
 ---Miss Mary; Miss Edna; Miss Cora C.; Miss Alma.
 Frank, Mr. and Mrs. H. W.; 1765 S. Figueroa. (Tel. Blue 561.) 1 & 2 Wednesday.
 Frankenfield, Mr. and Mrs. J.; 1007 South Hill. (Tel. White 191.) Thursday.
 Francisco, Mr. and Mrs. Andrew W.; 632 Burlington.
 Furrey, Major and Mrs. W. C.; 1103 Ingraham. (Tel. Red 576.) Thursday.
 Gage, Governor and Mrs. Henry T.; Sacramento, Cal., and Downey, Cal.
 Gates, Mr. and Mrs. Carroll W.; 720 South Burlington Avenue. Thursday.
 Gibbon, Mr. and Mrs. Thomas E.; 1041 Beacon. (Tel. White 41.)
 Glassell, Mr. and Mrs. Andrew; 352 Buena Vista. (Tel. Suburban 28.) Monday.
 Graves, Mr. and Mrs. Wm. L.; 1047 South Figueroa. (T. White 3356.) Wednesday.
 Groff, Mr. and Mrs. Lewis A.; 1932 Lovelace Avenue. (Tel. Blue 3821.)
 Haas, Mr. and Mrs. A.; 951 South Olive. 1st and 3d Thursday.
 Haines, Mr. and Mrs. R. R.; 218 West Twenty-seventh. (Tel. White 2141.)
 Hall, Mr. and Mrs. C. H.; 512 West Thirtieth. (Tel. Blue 171.) Wednesday.
 Haralson, Mr. and Mrs. Orr; 757 South Hope.
 Hart, Mr. and Mrs. Frank J.; 520 Coronado. (Tel. James 38.)
 Hazard, Mr. and Mrs. H. T.; 2826 South Hope. (Tel. White 6328.) 1st & 2d Wed'y.
 Hellman, Mrs. Adelaide; 1133 South Flower. 1st and 2d Friday.
 Hellman, Mr. and Mrs. H. W.; 958 South Hill. (Tel. West 64.)
 Hellman, Mr. and Mrs. James W.; 1513 South Hope. (Tel. Blue 1031.)
 Hellman, Mr. and Mrs. M. S.; 1137 South Hope. (Tel. West 191.) Thursday.
 Henderson, Mr. and Mrs. J. A.; 844 West Tenth. (Tel. White 56.) Monday.
 Henderson, Mr. and Mrs. John M.; 713 West Tenth. (Tel. West 231.)
 Hicks, Mr. and Mrs. Frank S.; 1104 South Main. (Tel. White 641.) Tuesday.
 Hollenbeck, Mrs. Elizabeth; 573 South Boyle Avenue. (Tel. Macy 111.)
 Holliday, Mr. and Mrs. W. H.; 1199 N. Adams. (Tel. White 5476.) Wednesday.
 Holmes, Mr. and Mrs. Burwell A., Jr.; 917 South Broadway.
 Holterhoff, Mr. and Mrs. G., Jr.; 1360 West Adams. (Tel. Blue 3851.)
 Hooker, Mr. and Mrs. J. D.; 325 West Adams. (Tel. White 921.) Wednesday.
 Howard, Mr. and Mrs. Albert J.; 156 West Twenty-fifth. (Tel. Blue 5335.) Wed.
 Howell, Mr. and Mrs. R. H.; 1122 West Seventh. (Tel. Red 2446.) Wednesday.
 Howes, Mrs. Clara; 2920 South Figueroa. (Tel. Blue 2836.) Wednesday.
 Howes, Mr. and Mrs. Fred'k. C.; 919 West Twenty-eighth. (Tel. White 731.)
 Howland, Mr. Charles T.; 2927 Hoover. (Tel. Blue 1461.)
 Howland, Mr. and Mrs. F. T.; 1419 Rich. (Tel. White 5811.) 1st and 3d Thursday.
 Hubbell, Mr. and Mrs. Stephen C.; 1315 Pleasant Avenue. (Tel. Macy 221.)
 Hughes, Mr. Walton G.; California Club.
 Hughes, Dr. and Mrs. W.; 500 West Twenty-third. (Tel. Blue 501.) Wednesday.
 Hunt, Dr. and Mrs. John W.; 158 West Jefferson. (Tel. Blue 1131.)
 Hunt, Mr. and Mrs. Sumner P.; 2645 Severance. Wednesday.
 Hutton, Judge and Mrs. Aurelius W.; 1215 South Main. (Tel. White 8391.)
 Innes, Mr. and Mrs. Daniel; 1331 Carroll Avenue. (Tel. Black 51.)
 Irvine, Major and Mrs. Javan B., U. S. A.; 813 Lake.
 James, Mr. and Mrs. Frank; 887 Pasadena Avenue. (Tel. Flora 703.)

Pipe Organs sold by Pommer-Eilers MusicCo.

- Jevne, Mr. and Mrs. H.; 849 Burlington Ave. (Tel. Green 746.) 1 and 3 Friday
 Johnson, General and Mrs. E. P.; 947 South Hope. (Tel. Blue 91.) Thursday.
 Johnson, Mr. and Mrs. O. T.; 1221 Orange. (Tel. Red 441.) Monday.
 Jones, Mr. and Mrs. A. C.; 1106 West Twenty-seventh. (Tel. Blue 2071.)
 Jones, Dr. and Mrs. C. B.; 2302 South Flower. (Tel. White 181.) Wednesday.
 Kellam, Mr. and Mrs. Milton Y.; 325 North Ficket.
 Kelsey, Mr. and Mrs. Frank M.; 2415 S. Flower. (Tel. Blue 3551.) Wednesday.
 King, Mr. and Mrs. Frank W.; 903 Westlake Avenue. (Tel. Blue 751.)
 Kingsbaker, Mr. and Mrs. T.; 1830 S. Figueroa. (Tel. Blue 371.) 1 & 3 Friday
 Klokke, Major and Mrs. E. F. C.; 2105 S. Figueroa. (Tel. Blue 3256.) Wednesday.
 Koepfli, Mr. and Mrs. J. O.; 600 S. Burlington. (Tel. Red 936.) Wednesday.
 Kurtz, Dr. and Mrs. J.; 361 Buena Vista Avenue. (Tel. Black 741.)
 Kurtz, Dr. Carl; 65 Baker Block, 342 North Main. (Tel. Green 1051.)
 Lacy, Mrs. Isabella; 1014 Downey Avenue. (Tel. Flora 36.) Thursday.
 Lacy, Mr. and Mrs. Richard H.; 1514 Ingraham. (Tel. Brown 1201.)
 Lacy, Mr. and Mrs. William Jr.; 1101 West Ninth. (Tel. White 2041.)
 Lankershim, Mr. and Mrs. James B.; Hotel Van Nuys. Monday.
 Lee, Mr. and Mrs. B. W.; 1105 South Hope. (Tel. Blue 111.) Wednesday.
 Lee, Mr. and Mrs. Henry T.; 414 West Adams. (Tel. White 776.) Wednesday.
 Lewis, Mr. and Mrs. S. B.; 710 W. Adams. (Tel. White 3556.) 1 & 3 Wednesday.
 Lewis, Dr. W. M.; Hotel Van Nuys. (Tel. Red 696.)
 Loeb, Mr. and Mrs. L.; 837 Westlake. (Tel. Brown 1101.) 2d & 4th Thursday.
 Loew, Mr. and Mrs. J.; 1051 South Grand Avenue. 2d and 4th Thursday.
 Luitwieler, Mr. and Mrs. S. W.; 697 Westlake Avenue. (Tel. Brown 1331.)
 MacGowan, Dr. and Mrs. G.; 733 Gartland Avenue. (Tel. Green 911.) Monday.
 Manning, Dr. and Mrs. Edward C.; 1325 South Hope. (Tel. White 71.)
 Marble, Mr. and Mrs. John M. C.; 3201 South Figueroa. (Tel. White 4391.)
 Mason, Mr. and Mrs. George; 2527 South Grand Avenue. (Tel. Blue 4751.)
 Masser, Dr. and Mrs. William H.; 1619 Bush. Friday.
 Mathews, Hon. and Mrs. John R.; 822 Westlake Avenue. (Tel. Brown 746.)
 McFarland, Mr. and Mrs. Albert; 1340 Arnold. (Tel. Black 2341.)
 McFarland, Mr. and Mrs. C. H.; 1145 West 28th. (Tel. Blue 1766.) Friday.
 McFarland, Mr. and Mrs. Dan; 645 West 23d. (Tel. White 4581. 1 and 3 Wed.
 McKinley, Judge and Mrs. J. W.; 508 W. Adams. (Tel. White 1221.) Wednesday
 Mellus, Mr. and Mrs. J. J.; 157 West Adams. (Tel. Blue 3006.) Wednesday.
 Merrill, Mr. and Mrs. J. C.; 2513 South Hope. Wednesday.
 Meserve, Mr. and Mrs. E. A.; 139 South Hill. Monday.
 Millard, Mrs. Ida H.; 429 North Belmont. (Tel. Black 4443.) Wednesday.
 Monroe, Mr. and Mrs. Charles; 729 West Twenty-eighth. (Tel. Blue 2471.)
 Montgomery, Right Rev. George; 118 East Second. (Tel. Red 1771.)
 Montgomery, Mr. and Mrs. J. A.; 747 S. Bonnie Brae. (Tel. Jefferson 5631.) Tues.
 Moore, Dr. and Mrs. Melvin L.; 746 Westlake Avenue. (Tel. Black 681.)
 Moore, Mr. and Mrs. W. S.; 1367 S. Figueroa. (Tel. West 52.) Wednesday.
 Mortimer, Mr. and Mrs. C. White; 1929 S. Grand Ave. (Tel. White 4432.) Wed.
 Mossin, Mr. and Mrs. John G.; 1033 Santee. (Tel. White 2461.) Tuesday.
 Mott, Mr. and Mrs. Stephen H.; 337 Commercial.
 Mott, Colonel and Mrs. Thomas D.; 645 South Main. (Tel. Black 451.)
 Mullins, Colonel and Mrs. George G.; 2626 Ellendale Place. Wednesday.
 Munday, Mr. and Mrs. M. E. C.; 334 West Twenty-third. Friday.
 Newell, Rev. and Mrs. Henry A.; 1275 Bellevue Avenue.
 Newell, Rev. and Mrs. Henry T.; 915 Westlake. (Tel. White 6381.)
 Newhall, Mr. and Mrs. Walter S.; 735 West 25th. (Tel. Blue 2316.)
 Newmark, Mr. Phineas; 1043 South Grand Avenue. (Tel. White 741.)
 Newmark, Mr. M. A.; 719 South Spring. (Tel. Joseph 5591.)
 Newmark, Dr. Philip; Nathan; 1353 South Hill. (Tel. Blue 4371.)
 Niles, Mr. and Mrs. W. S.; Washington and Maple. (Tel. Blue 5873.) Monday.
 Nordlinger, Mr. and Mrs. S.; 1417 South Figueroa. 2d and 4th Wednesday.
 Northam, Mr. and Mrs. Robert J.; Hollenbeck Hotel.
 O'Melveny, Mr. and Mrs. H. W.; 1148 S. Figueroa. (Tel. White 741.) Wednesday.
 Off, Mr. and Mrs. John W. A.; 2619 South Figueroa. (Tel. Blue 1001.)
 Osborne, Mr. and Mrs. Henry Z.; 740 South Hope. (Tel. Black 521.) Tuesday.
 Otis, General and Mrs. Harrison G.; 2401 Wilshire Boulevard. (Tel. Main 678.)
 Overton, Captain and Mrs. Gilbert E.; 2643 Portland. (Tel. White 1786.)

Hazelton Pianos sold by Pommer-Eilers Music Co.

- Owens, Mrs. J. B.; 525 South Broadway. (Tel. Green 1213.) Thursday.
 Owens, Dr. and Mrs. J. Stormant; 1059 South Figueroa. (Tel. White 4301.)
 Parris, Mr. and Mrs. W.; 325 West Thirty-first. Wednesday.
 Parsons, Robert B.; 219 Loma Drive. (Tel. James 65.) Friday.
 Parsons, Mr. and Mrs. Charles T.; 219 Loma Drive. (Tel. James 65.)
 Parsons, Mr. George W.; 423 West Twenty-third. (Tel. White 4615.) Wed'y.
 Pendleton, Mr. and Mrs. C. W.; 2212 S. Figueroa. (Tel. West 204.) 4 Wednesday.
 Pepper, Dr. and Mrs. C. T.; 743 West Burlington. (Tel. Red 381.)
 Perkins, Mr. and Mrs. Gregory; Gregory, Jr.; 505 West 21st. (Tel. Blue 4613.)
 Perry, Mr. and Mrs. Wm. H.; 607 South Figueroa. (Tel. Red 671.) Tuesday.
 Plater, Mr. and Mrs. J. E.; 106 Baker Block. (Tel. John 871.) 1 and 3 Monday.
 Poindexter, Mr. and Mrs. R. W.; 137 W. Adams. (Tel. Blue 2796.) Wednesday.
 Pomeroy, Mr. and Mrs. Abram E.; 619 South Hill. (Tel. Black 4401.)
 ————Charles W.; Walter V.
 Ponet, Mr. and Mrs. V.; Sherman, Cal. Wednesday.
 Prager, Mr. and Mrs. Charles; 615 South Broadway. 1st and 3d Monday.
 Prager, Mr. and Mrs. Samuel; 1315 South Flower. (Tel. White 5252.)
 Preuss, Mr. and Mrs. E.; 118 North Broadway. (Tel. Green 1281.) 1st & 3d Wed.
 Pridham, Mr. and Mrs. William; 342 North Main. (Tel. Main 1664.)
 Rodman, Mr. and Mrs. Willoughby; 2631 Orchard Avenue. (Tel. White 6531.)
 Ross, Judge and Mrs. Erskine M.; Hotel Van Nuys. Monday.
 Ross, Mr. and Mrs. P. W.; 1220 Westlake Avenue. (Tel. Blue 6684.) Thursday.
 Rowan, Major and Mrs. Thomas E.; 3 Colonial Flats, Bryson Block.
 ————Miss Josephine.
 Sale, Mr. and Mrs. H. M.; 109 South Hill. (Tel. Black 701.) Wednesday.
 Salisbury, Mr. and Mrs. John C.; 1311 South Hill. (Tel. White 4266.)
 Salisbury, Dr. and Mrs. S. S.; 648 South Figueroa. (Tel. Red 631.) Wednesday.
 Sanderson, Mr. and Mrs. Edward H.; 1632 Pleasant Avenue. (Tel. Macy 241.)
 Sartori, Mr. and Mrs. J. F.; 725 West 28th. (Tel. White 2471.) 4th Wednesday.
 Scarborough, Mr. and Mrs. W. D.; 1022 W. 22d. (Tel. Red 4753.) Wednesday.
 Schumacher, Mrs. Carrie; 118 North Broadway. 1st and 3d Wednesday.
 ————Frank G.; 107 North Spring. (Tel. Green 1862.)
 Schumacher, Mr. and Mrs. Percy F.; 811 West 28th. (Tel. White 7041.)
 Scott, Mr. and Mrs. Jonathan R.; 1233 South Hope. (Tel. White 6003.) Wednesday
 Seaman, Mr. and Mrs. William N.; 716 Coronadelet. Monday.
 Seligman, Mr. and Mrs. C.; 633 S. Grand. (Tel. Black 171.) 2d & 4th Thursday.
 Sessions, Mr. and Mrs. Charles H.; 1330 Carroll Ave. (Tel. James 541.)
 Severance, Mrs. Caroline S.; 806 West Adams. (Tel. White 4626.) Wednesday.
 Shorb, Dr. and Mrs. Andrew S.; 665 E. Adams, corner S. Pedro. (Tel. Blue 2051.)
 Shorb, Dr. J. de Barth Jr.; 352 Buena Vista. (Tel. James 3311.)
 Silent, Judge and Mrs. C.; 4 Chester Place. (Tel. White 4011.) Wednesday.
 Silent, Mr. and Mrs. E. D.; 2714 Severance. (Tel. White 1321.) Wednesday.
 Silver, Mr. and Mrs. Herman; 1321 S. Figueroa. (Tel. West 27.) Wednesday.
 Slauson, Mr. and Mrs. J. S.; 2345 S. Figueroa. (Tel. Blue 671.) Wednesday.
 Small, Dr. and Mrs. Henry E.; 2503 Michigan Avenue. (Tel. Macy 433.)
 Steckel, Mr. George; 220½ South Spring. (Tel. Black 3051.)
 Stephens, Judge and Mrs. Albert M.; 133 South Hill. (Tel. Red 121.)
 ————Miss Irene; Albert M. Jr.
 Stewart, Mr. and Mrs. George H.; 1933 Oak. (Tel. White 4411.)
 Stewart, Mr. and Mrs. Lyman; 919 South Union. (Tel. Blue 6436.) Friday.
 Stimson, Mr. and Mrs. Charles M.; 223 South Hill.
 Stimson, Mr. and Mrs. E. T.; 2645 Severance. (Tel. White 1911.) Wednesday
 Stimson, Mr. and Mrs. George W.; Pasadena.
 Strong, Mr. and Mrs. Austin F. M.; 838 South Alvarada. (Tel. Figueroa 5631.)
 ————Will A.; 1919 Orange.
 Stimson, Mr. and Mrs. W. H.; 2421 South Figueroa. Wednesday.
 Stowell, Mr. and Mrs. Nathan W.; 144 S. Grand Ave. (Tel. Red 1076.) Monday.
 ————Miss Alice B.; Miss Hattie; Will A.
 Sumner, Mr. and Mrs. Charles A.; 1301 Orange Avenue. (Tel. Green 541.)
 Sunderland, Mr. and Mrs. J.; 1811 S. Flower. (Tel. White 376.) 1 and 3 Friday.
 Tanner, Mr. and Mrs. John T.; 146 West Thirty-first. 1st Wednesday.
 ————Miss Mabel; Miss Maude; Ernest; Bernard.
 Teed, Mr. and Mrs. Freeman G.; 2367 Scarff. Wednesday.

Decker Pianos sold by Pommer-Eilers Music Co.

- Teale, Mr. and Mrs. Frederick J.; 213 South Soto. (Tel. Macy 621.)
 —Miss Charlotte P.; William R.
- Thom, Cameron; Catesby C.; 3083 Main.
- Thomas, Colonel and Mrs. C.; S. E. corner Figueroa and Jefferson. Wednesday.
- Thomas, Mr. and Mrs. F. J.; 2327 South Flower. (Tel. Blue 4381.) Wednesday.
- Tolhurst, Dr. and Mrs. Shelley H.; 1210 W. Adams. (Tel. White 2599.) Thursday.
- Tufts, Mr. Edward B.; 2627 Ellendale Avenue. (Tel. Blue 7421.)
- Tufts, Mr. and Mrs. J. Q.; 2303 South Grand Avenue. (Tel. Blue 1631.) Tuesday.
 —William A.; Carl R.
- Tufts, Mr. John Q. Jr.; 318 West Thirty-third.
- Vail, Mr. and Mrs. Hugh W.; 2637 Severance. (Tel. Blue 1746.)
- Vail, Mr. and Mrs. Walter L.; 720 South Burlington Avenue. (Tel. Black 261.)
- Valentine, Mr. and Mrs. William L.; 401 Westlake. (Tel. Black 1981.)
- Van Dyck, Judge and Mrs. Walter; 321 South Olive.
 —Miss Caroline; Henry S.
- Van Dyck, Mr. and Mrs. W. M.; 222 West Adams. (Tel. Blue 1011.) Wednesday.
- Van Nuys, Mr. and Mrs. I. N.; 1445 West Sixth. (Tel. John 2151.) Friday.
- Vosburg, Mr. and Mrs. J. J.; 1020 South Figueroa. 1st and 3d Wednesday.
- Wachtel, Mr. and Mrs. John V.; 215 North Slekel. (Tel. Alta 71.) Friday.
- Walton, Mr. and Mrs. C. S.; 2337 Thompson. (Tel. Blue 3431.) 1 & 3 Wednesday.
- Walton, Mr. and Mrs. F. A.; 755 West Adams. (Tel. Blue 541) Wednesday
- Wankowski, Mrs. Adeline; Robert; V.; E. N.; 1307 S. Figueroa. (T. White 5224.)
- Wanskowski, Mr. Robert; 1307 South Figueroa. (Tel. White 5224.)
- Ward, Mr. and Mrs. John S.; 148 West Twelfth. Tuesday.
- Ward, Mr. and Mrs. Shirley C.; 1105 West 27th. (Tel. White 1901.) Wednesday.
- Washburne, Mr. & Mrs. C. E.; "Waianae Lodge," 1220 Dewey Ave. 1 & 3 Thurs.
- Waterman, Mr. and Mrs. Jesse F.; Terminal Island, Cal. Wednesday.
- Waters, Mr. and Mrs. Russell J.; 900 West Adams. (Tel. Blue 3261.)
 —Arthur J.
- Wedemeyer, Major and Mrs. W. G.; 845 South Alvarado. (Tel. Red 816.)
- Westlake, Dr. and Mrs. H. W.; 817 Burlington Avenue. (Tel. Black 981.)
- White, Mrs. Stephen M.; 1068 South Main. (Tel. West 34.)
- Whitney, Mr. and Mrs. O. C.; 520 Coronado. Tuesday.
- Wicks, Mr. and Mrs. M. L.; Douglas and Kensington Avenue. (Tel. Red 2131.)
- Widney, Dr. and Mrs. Joseph P.; 150 West Adams. Wednesday.
 —Miss Arabella E.
- Widney, Judge and Mrs. Robert M.; Fernando, Cal. Thursday.
- Wigmore, Mr. George H.; 2332 Thompson. (Tel. White 1621.)
- Wigmore, Mr. and Mrs. John; 949 West Adams. (Tel. White 5261.) Wednesday.
 —Misses; Francis M.
- Wills, Mrs. Charlotte L.; 501 Buena Vista. (Tel. Red 841.)
 —Miss Madeline Frances; Dr. William Le Moyne.
- Wilshire, Mr. N. F.; Hoover, near Twenty-eighth. (Tel. White 856.)
- Winston, Mr. and Mrs. John B.; 1407 Carroll Avenue. (Tel. Green 1181.)
- Winston, Mrs. Margaret. 342 North Main.
- Wilson, Miss Agnes T.; 1103 West Seventh. Monday.
- Wolters, Mrs. Mary; 1110 Ingraham. (Tel. Green 1992.) 1st and 2d Tuesday.
 —William J.
- Wood, Mr. and Mrs. Charles M.; 607 South Figueroa. 2d and 4th Tuesday.
- Workman, Mr. and Mrs. E. H.; 120 South Boyle Avenue. 1st and 2d Tuesday.
 —Miss Gilleta M.; Miss Laura.
- Workman, Mr. and Mrs. W. H.; 357 South Boyle. 1st and 2d Tuesday.
 —William H. Jr. (Tel. Macy 211.)
- Wright, Mr. and Mrs. Arthur L.; 2121 Bonsalle Avenue. Wednesday.
 —Arthur L. Jr.
- Wyman, Mr. and Mrs. Francis O.; 926 South Bonnie Brae. Wednesday.
 —Elliott B. (Tel. White 3701.)

Electric Piano Players at Pommer-Eilers Music Co.

SAN DIEGO.

- Anderson, Mr. and Mrs. J. H.; 1269 Twelfth. Wednesday.
 Arnold, Mr. and Mrs. B. R.; Fifth and Jupiter. (Tel. Main 448.)
 Babcock, Mr. and Mrs. E. S.; Coronado Hotel. (Tel. Main 186.)
 Babcock, A. E.; Hotel Coronado. (Tel. Red 1910.)
 Bowers, Mr. and Mrs. W. W.; Second, below Jupiter. (Tel. Red 451.)
 Britt, Mr. and Mrs. E. W.; Fourth and Maple.
 Brooks, Mr. and Mrs. J. T.; Third and Jupiter.
 Buck, Mr. and Mrs. J. S.; Twenty-first and Fir. Wednesday.
 Burnham, Dr. and Mrs. F. R.; corner Eighth and C. (Tel. Red 281.)
 Carnes, Mr. and Mrs. Walter; Front and Hawthorn. (Tel. Black 1631.)
 Carter, Mr. and Mrs. E. J. (Tel. Black 1651.)
 Cave, Dr. and Mrs. D.; Ninth and C.
 Chase, Mr. and Mrs. Levi D.; Twelfth and D. Thursday.
 Collier, Judge and Mrs. D. C.; Sixth, near Cedar.
 Dalton, Mr. and Mrs. R. H.; 1957 Fourth.
 Dodson, Mr. and Mrs. A. E. (Tel. Black 925.)
 Doig, Dr. and Mrs. R. L. (Tel. Red 1681.)
 Doolittle, Mr. and Mrs. L. F.; Second and Ash. (Tel. Black 501.)
 Doolittle, Mr. and Mrs. H. E.; 1741 Front. (Tel. Red 2131.)
 Edwards, Dr. and Mrs. William A.; Hotel Coronado. (Tel. Red 341.)
 Ewing, Mr. and Mrs. S. B.; corner Second and Jupiter.
 Fields, Mr. and Mrs. M. S.; Third and C; Coronado Beach.
 Fishburn, Mr. and Mrs. D. E.; Second and Jupiter.
 Gay, Mr. and Mrs. John H.; Fifth, near Jupiter.
 Gibson, Judge and Mrs. J. A.; Second and Cedar.
 Grant, Mrs. U. S.; Seventh and Ash. (Tel. Black 1691.)
 Grant, Mr. and Mrs. Jesse; Sixth and Quince. (Tel. Black 1861.)
 Hale, Mr. and Mrs. B. H.; The Misses; Cedar and Third.
 Harbison, Dr. and Mrs. H. R.; corner First and Kalmia. Friday.
 Henderson, Judge and Mrs. J. J.; 1344 Front.
 Hildreth, Mr. and Mrs. H. R.; Miss; Third and Ash. (Tel. Black 2132.)
 Ingle, Mr. and Mrs. Heber; corner Seventh and Ash. (Tel. Red 1261.)
 Ingle, Mr. and Mrs. S. G.; Sixth and Beach. (Tel. Black 2321.)
 Jewett, Mr. and Mrs. S.; corner Fifth and Palm.
 Jorres, Mr. and Mrs. G. W.; corner Union and A. (Tel. Red 611.)
 Julian, Mr. and Mrs. A. H.; 1052 Twelfth.
 Kellogg, Mr. and Mrs. E. T.; corner Third and Ivy. Thursday.
 King, Mr. and Mrs. William N.; Miss; N. E. corner Kalmia. Friday.
 Kutchin, Mr. and Mrs. H. M.; 1648 Union. Wednesday.
 Klauber, Mr. and Mrs. A. (Tel. Red 1171.)
 Lesem, Mr. and Mrs. M. A.; Misses; 2467 First. (Tel. Black 2184.) Wednesday.
 Levi, Mr. and Mrs. S.; 1726 C. (Tel. Black 281.)
 Lewis, Dr. and Mrs. J. Perry; Richelieu Hotel. (Tel. Red 272.)
 Luce, Judge and Mrs. M. A.; Misses; Second, near Cedar. (Tel. Black 2134.)
 Marston, Mr. and Mrs. George W.; corner Seventh and Ash. (Tel. Black 1661.)
 McDonald, Mr. and Mrs. J. Wade; corner Seventh and Ash.
 Mertzman, Dr. and Mrs. B. F.; Fourth and Ash. (Tel. Red 401.)
 Metcalf, Mr. and Mrs. T. E.; Miss; Fourth and Cedar. Friday.
 Nason, Mr. and Mrs. Arthur G.; Grape and Union. (Tel. Red 1703.) Thursday.
 Nason, Mr. and Mrs. II.; Grape and Union. (Tel. Red 1703.) Thursday.
 Niles, Mr. and Mrs. J. H.; First and Beech.
 Overbaugh, Mr. and Mrs. George; Sixth and Beech. Wednesday.
 Palmer, Mr. and Mrs. Henry H.; Eleventh and C.
 Scott, Mr. and Mrs. Chalmer; corner First and Ivy. (Tel. Red 871.) Tuesday.
 Parker, Judge and Mrs. Edwin; 1129 Front.
 Parrish, Mr. and Mrs. W.; Eleventh and D. (Tel. Red 1704.)
 Sefton, Mr. and Mrs. J. W.; Sixth and Laurel. (Tel. Red 691.)
 Shaw, Mr. and Mrs. Victor E.; Fourth and Walnut. (Tel. Red 651.)
 Sloane, Judge and Mrs. W. A.; 2222 C.
 Stockton, Dr. and Mrs. T. C.; 933 Eleventh. (Tel. Black 541.) Friday.
 Tunkin, Mr. and Mrs. H.; Misses; First and Laurel.
 Titus, Mr. and Mrs. Harry L.; Sixth, near Cedar. (Tel. Red 1691.)
 Wood, Mr. and Mrs. L. C.; N. W. corner Fourth and L.
 Woodward, Dr. and Mrs. W. B.; Fifth and Laurel. (Tel. Red 2142.) Friday.

Pabst beer is always pure

REFINED
GENTEEL
WHOLESOME



Blue Ribbon
IS POPULAR
EVERYWHERE

Used by the Leading Clubs, Railroads, Steamers and Resorts.
For Sale by all High-Grade Dealers.

THOS. W. COLLINS & CO. GENERAL AGENTS
105 CALIFORNIA ST., SAN FRANCISCO
TELEPHONE GRANT 149

Teckau Tavern

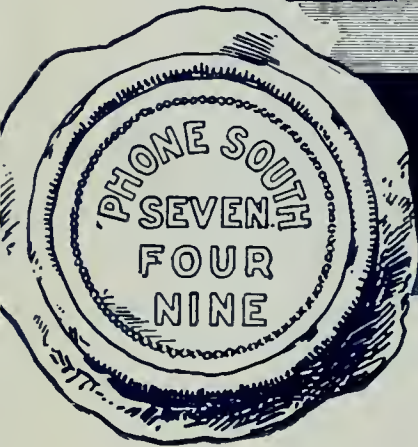

RESTAURANT AND FAMILY RESORT

Finest of Service, Elaborately and Artistically Decorated, Sweetest Music Best Lighted, and Unquestionably, the Most Perfectly Ventilated Establishment of its Kind in San Francisco

J. SEELEY
Manager

A. C. MORRISON
Asst. Manager

109-117 Mason Street

San Francisco, Cal.

..P. J. WENIGER & CO..



Wholesale and
Retail Wine and
Liquor Merchants

PACIFIC COAST AGENTS

"MAYFLOWER" MISSOURI'S BEST BEER
AND WHITE ROCK LITHIA WATER

PHONE BUSH 20

101-103 Powell Street

San Francisco

P. J. WENIGER & CO.

National Electric Company

Dealers in Electrical Supplies
Electrical Contractors

Telephone Systems Installed. Lamps, Telephones, Bells, Batteries, and
Apparatus of all kinds. Telephone Bush 639

344 Post Street

San Francisco

WILL RING

BROS.
AGENTS
SAN FRANCISCO
CALIF.



ED. RING

RING
SOLE
COR. 19TH
& CASTRO
ST.

Drink Cocks Mineral Water at your home,
Drink it at your Club, Drink it at your Hotel,
Drink it at the Cafe, and remember one thing,
it is bottled in its natural state at the springs

TELEPHONE MISSION 47

Union Drug Company

We sell at lowest prices

We buy in largest quantities

Our prescription departments are up-to-date

Purest drugs and most select druggists' sundries

Our managers are graduates of the leading Colleges of Pharmacy

REMEMBER OUR STORES

400 Sutter Street, Cor. Stockton
California and Fillmore Sts.
1199 Valencia St., Cor. 23d St.
214 Kearny St., near Sutter

Market St. and Van Ness Avenue
318 Montgomery Avenue
58 Sixth St., Cor. Mission
Stockton and O'Farrell St.

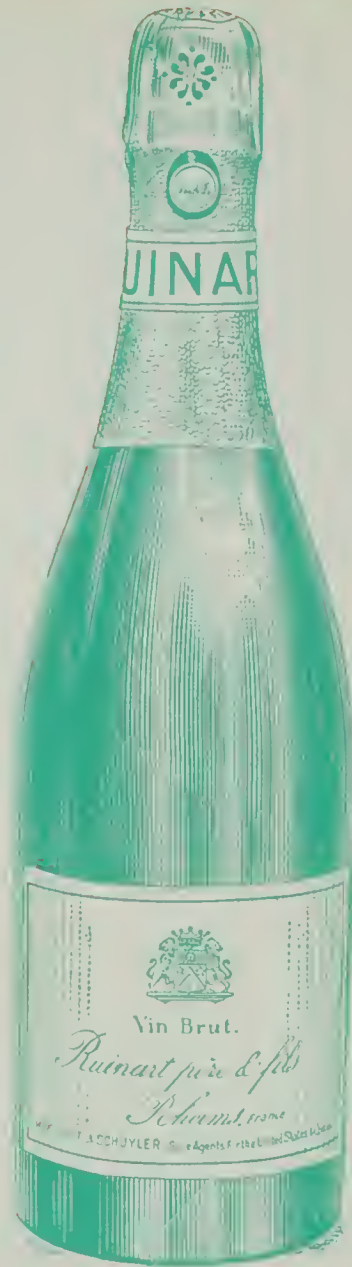

ESTABLISHED
1729

RHEIMS
FRANCE

Ruinart Vin Brut CHAMPAGNE

RUINART PÈRE ET FILS

HILBERT MERCANTILE CO., Pacific Coast Agents
213-215 Market Street San Francisco, Cal.

THE PACIFIC-UNION CLUB.

SAN FRANCISCO, CAL.
 CLUB HOUSE NORTHWEST CORNER POST AND STOCKTON STREETS
 TELEPHONE PRIVATE EX. 72.

The Pacific-Union Club is a consolidation of the Pacific and Union Clubs—two social organizations that existed in San Francisco; the Pacific since the year 1852, and the Union since 1854. These two clubs were consolidated in February, 1889, under the name of the Pacific-Union Club. It is one of the noted and exclusive clubs of San Francisco; elegant in its appointments, luxurious in its accommodations; and is provided with an excellent library, as well as all current literature of unexceptionable features.

JAMES W. BYRNE.....President CHARLES E. GREEN.....Secretary
 GEORGE W. SPENCER.....Vice-Pres. JOSEPH A. DONOHOE.....Treasurer

DIRECTORS—1901 AND 1902.

JAMES W. BYRNE.	HORACE G. PLATT.
GEORGE W. SPENCER.	CHARLES S. GIVENS.
CHARLES E. GREEN.	TIMOTHY HOPKINS.
JOSEPH A. DONOHOE.	WILLIAM C. VAN FLEET

HONORARY LIFE MEMBERS.

SIR WILLIAM LANE BOOKER. GEN. J. M. SCHOFIELD, U. S. A.
 MAJOR GENERAL WILLIAM R. SHAFER, U. S. A.

ARMY AND NAVY LIST.

GEN. J. B. BABCOCK, U. S. A. GEN. O. D. GREENE, U. S. A.
 COL. J. L. CHAMBERLAIN, U. S. A. LIEUT. CHARLES G. LYMAN, U. S. A.
 LIEUT.-COL. CHAS. E. L. B. DAVIS, PAY INSP. T. S. THOMPSON, U. S. N.

MEMBERS.

ABBOT, GEORGE; Pac-Union Club.	BOTHIN, HENRY E.; 290 Beale.
ABBOTT, CHARLES H.; 450 Fifth.	BOURN, WILLIAM B.; 491 California.
ADDISON T.; Claus Spreckels Bld.	BOWIE, A. J.; 217 Sansome, r. 10.
ALEXANDER, W. McK.; 308 Market.	BOWMAN, GEO. F.; 327 Montgomery.
ALEXANDER, CHAS. B.	BOYD, COLIN M.; 411 California.
ALLEN, JOHN de WITT; P-U. Club.	BOYD, GEORGE D.; 126 Kearny, r. 15.
ALVORD, WILLIAM; 400 California.	BOYD, JAMES T.; 321 Pine, r. 10.
ANDERSON, H. F.; Ben Lomond, Cal.	BOYD, JOHN F.; 33 Nevada Bld.
ANDREW, ADAM; Sixth & Townsend.	BRADLEY, F. W.; 223 Crocker Bld.
AUGSBURY, J. C.; Call Building.	BRATNOBER, HENRY; 320 Sansome.
AVERY, WILLIAM H.; 421 Market.	BREEDEN, H. C.; 421 Market.
BABCOCK, HARRY; 306 California.	BRETT, JULES L.; 537 Market.
BABCOCK, WILLIAM; 306 California.	BREYFOGLE, Dr. E. S.; 213 Geary.
BAILLEY, JAMES DYAS; 412 California.	BRIGHAM, Dr. C. B.; Mills Bld.
BAKER, WAKEFIELD; 6 Pine, cr Davls.	BRITTAN, N. J.; Pac-Union Club.
BALDWIN, A. S.; 10 Montgomery.	BROWNE, ROSS E.; Nevada Bld.
BALFOUR, ROBERT; 316 California.	BRUCE, ROBERT; 316 California.
BARBOUR, THOMAS J.	BRUGUIERE, E. A.; 520 Montgomery.
BATCHELDER, GEORGE A.; 335 Pine.	BURGER, SAMUEL; 207 Second.
BATES, GEORGE E.; 8 Mills Bldg 10th.	BUCK, FRANK H.; Haywards Bldg.
BAUM, ALEX. R.; 119 Bush.	BUCKBEE, S. C.; 218 Montgomery.
BEALE, TRUNTUN; 216 Sansome.	BUCKBEE, SAMUEL G.
BELKNAP, C. H.; Carson City, Nev.	BULLOCK, T. S.; Crocker Bldg.
BENSON JOHN; Pac-Union Club.	BURKE, MARTIN J.; 626 Market.
BERRY, T. BRIEN; 120 Sutter, r. 56.	BUTLER, GEORGE E.; 413 California.
BERG, WILLIAM; 222 Sansome.	BUTTERS, H. A.; 201 Crocker Bld.
BERGIN, THOS. I.; 30 Nevada Bld.	BYRNE, JAS. W.; Pac-Union Club.
BERMINGHAM, JOHN; 330 Market.	CANAC-MARQUIS, Dr. F. P.; 1191 Van Ness Ave.
BEYLARD, E. D.; San Mateo, Cal.	CAROLAN, FRANK J.; Pac-Union Club
BIGELOW, SAM'L C.; 101 Montgomery.	CARRIGAN, ANDREW; 17 Beale
BINNY, THOMAS; Pacific-Union Club.	CASEY, MAURICE; 185 Crocker Bldg.
BISHOP, THOMAS B.; 532 Market.	CENTER, ALEXANDER; 421 Market.
BISHOP, THOMAS R.; 522 Market.	CHAPMAN, W. R.; 123 California
BISSELL, WILLIAM A.; 321 Market.	CHASE, HORACE B.; 401 California.
BLANDING, GORDON; Mills Bld.	CHESEBROUGH, A.; 202 Market.
BLISS, DUANE L.; Carson City, Nev.	CHESEBROUGH, H. C.; 48 Market.
BOARDMAN, GEO. C.; 514 California.	CHEYNEY, SAMUEL W.; 120 Sutter.
BOLTON, R. C.; 433 California.	CLARK, WARREN D.; 202 Market.
BONNY, BRUCE; Shreve & Co.	COFRAN, JOHN W. G.; 313 California.
BONYNGE, C. W.; Union Lg. Club, N. Y.	CLARK, FRED'K.; 402 Montgomery.
BOOMER, A. H.; 14 Sansome, r. 11.	CLARK, ED. H.; 32 Mills Bldg. 9th.
BOREL, ANTOINE; 311 Montgomery.	

- COLEMAN, J. V.; 31 Mills Bld. 5th.
 COLGATE, R. R.; Pacific-Union Club.
 CONRAD, JOHN G.; 204 Sansome.
 COOPER, GEORGE D.; 641 Market.
 COPE, WALTER B.; 123 Crocker Bld.
 CORMAC, T. E. K.; 119 Bush.
 CORNING, C. R.; Crocker Bldg.
 COWLES, W. NORTHROPE; Crocker B. Bldg.
 CRESWELL, HARRY T.; 305 Sanssome.
 CROCKER, GEORGE; Crocker Bldg.
 CROCKER, HENRY J.; Crocker Bldg.
 CROCKER, WILLIAM H.; 600 Market.
 CROCKETT, JOSEPH B.; 415 Post.
 CROSS, JAMES; Red Bluff, Cal.
 DANFORTH, E. P.; 51 First.
 DAVIS, ROBERT J.; 511 Howard.
 DAVIS, WINFIELD S.; 215 Sansome.
 DAY, CLINTON; 125 Geary.
 DEAN, WALTER E.; 79 Nevada Blk.
 DEAN, WALTER L.; 81 Nevada Blk.
 DEARBORN, GEO. S.
 DE GUIGNE, C.; 414 Montgomery.
 DELMAS, D. M.; Claus Spreckels Bld.
 DE MARVILLE, Dr. H. B.; 533 Sutter.
 DENMAN, JAMES; 2318 Steiner.
 DENSON, S. C.; Claus Spreckels Bld.
 DE PUE, EDGAR J.; 222 Sansome.
 DE RUYTER, JOHN E.; 505 California.
 DE SABLE, E. Jr.; 300 California.
 DE VECCHI, Dr. P.; 79 Crocker Bld.
 DEVLIN, R. T.; Sacramento, Cal.
 DIMOND, H. W.
 DIMOND, EDWIN R.; 202 Market.
 DINGEE, WILLIAM J.; Oakland, Cal.
 DOAK, P. DAVID; Call Building.
 DODD, WILLIS G.; 222 Market.
 DONAHUE, PETER J.; 314 First.
 DONOHOE, EDWARD; 100 Montgomery.
 DONOHOE, J. A.; 100 Montgomery.
 DORR, Dr. L. L.; 6 Crocker Bld.
 DOUGLAS-DICK, A.; San Mateo, Cal.
 DROWN, ALBERT N.; 104 Sutter.
 DRUM, FRANK G.; Mills Bldg.
 DRYSDALE, DANIEL; 308 Market.
 DUTTON, WILLIAM J.; 401 California.
 EDWARDS, LEMUEL B.; 323 California.
 EARL, DANIEL W.; 120 Crocker Bld.
 EELLS, CHARLES P.; Mills Bld. 9th.
 ELDRIDGE, OLIVER; 303 California.
 EWING, THOMAS; Seattle, Wash.
 EYRE, EDWARD L.; 307 California.
 FARRELL, I. D.; Seattle.
 FASSET, J. SLOAT.
 FAYMONVILLE, B.; 401 California.
 FELTON, CHARLES N.; 331 Pine.
 FELTON, CHAS. N. Jr.; 331 Pine.
 FERRIS, JOHN W.; 320 Sansome, r. 17.
 FLETCHER, M.; Washington, D. C.
 FLOOD, JAMES L.; 7 Nevada Block.
 FOLGER, E. R.; 104 California.
 FOLGER, JAMES A.; 112 California.
 FOLLANSBEE, J. G.; Chihuahua, Mex.
 FORD, TIREY L.; Claus Spreckels Bld.
 FORMAN, ROBT. B.; 316 California.
 FOSTER, ARTHUR W.; 222 Sansome.
 FOSTER, CHARLES J.; Shreve & Co.
 FRETWELL, EDWIN; 200 Montgomery.
 FRISBIE, J. B.
 FROELICH, CHRISTIAN; 202 Market.
 FRY, ROBT. D.; 330 Montgomery.
 FULLER, W. P.; Pine & Front.
 GAGE, E. B.
 GALPIN, PHILIP G.; 45 Crocker Bld.
 GAMBLE, JAMES, 230 Montgomeriv.
 GARBER, JOHN; 305 Sansome.
 GERALD, E. F.; 4 Montgomery.
 GERBER, W. E.; Sacramento, Cal.
 GILSON, LIVINGSTON; 211 Sansome.
 GIRVIN, RICHARD D.; 307 California.
 GIVENS, CHAS. S.; 161 Crocker Bld.
 GLASS, LOUIS; 216 Bush.
 GOODALL, CHARLES M.; 10 Market.
 GOODALL, EDWIN; 10 Market.
 GOODALL, HARRY W.; 1345 McAllister.
 GORHAM, H. M.; Pacific-Union Club.
 GRAHAM, WM. M.; Pacific-Union Club.
 GRANT, ADAM; 100 Sansome.
 GRANT, JOSEPH D.; 100 Sansome.
 GRANT, TOM C.; 212 Pine.
 GRAVES, WILLIAM; 330 Pine.
 GRAY, GEORGE E.; 1115 Bush.
 GREEN, BURTON E.; Hayward Bldg.
 GREEN, CHARLES E.; Crocker Bldg.
 GREENWAY, EDW. M.; Bohemian Club.
 GROW, CHARLES A.; 324 Pine.
 GUNN, JAMES O'B.; 222 Market.
 GUTHRIE, ALEX.; Liverpool, Eng.
 HAGAR, GEORGE; Colusa, Cal.
 HAGGIN, LOUIS T.; Mills Bldg.
 HAGUE, JAMES D.; 10 Wall St., N. Y.
 HALDAN, EDWARD B.; 413 California.
 HALL, GEORGE ELI; 540 Parrott Bldg.
 HALL, HENRY E.; 528 Market.
 HAMILTON, ALEX.; 6 Pine, cor. Davis.
 HAMILTON, A. C.; Gold Hill, Nev.
 HAMMOND, A. B.; 304 Hayward Bldg.
 HAMMOND, JOHN H.; Crocker Bld.
 HANFORD, R. G.; Mills Building.
 HANNAM, WILLIAM H.; 327 Market.
 HARRIES, WM. H.; 401 Montgomery.
 HARRINGTON, W. P.; 1920 Franklin.
 HARRISON, RALPH C.; 825 Market.
 HARRISON, FRANCIS BURTON.
 HARRISON, WM. G.; 305 California.
 HART, JEROME A.; 246 Sutter.
 HARVEY, J. DOWNEY; Mills Bldg.
 HAVENS, F. C.; 14 Sansome.
 HAWES, ALEX G.; 23 Mills Bldg., 2d.
 HAYDEN, BRACE; 17 Beale.
 HAYNE, ROBT. Y.; 625 Parrot Bld.
 HAYWARD, ALVINZA; 532 Market.
 HEAD, ADDISON E.; 1105 Taylor.
 HEARST, WILLIAM R.; N. Y. Journal.
 HECHTMAN, A. J.; 222 Drumm.
 HELLMAN, A. C.; 306 California.
 HENSHAW, WM. G.
 HENSHAW, F. W.; 825 Market, 7th.
 HERRIN, WILLIAM F.; 49 Second.
 HEWLETT, HENRY H.; Stockton, Cal.
 HIBBERD, ISAAC N.; 645 Market.
 HICKS, FRANK S.; Los Angeles, Cal.
 HIGBEE, GEORGE H.; 30 Montgomery.
 HILL, HORACE L.; 124 Sansome.
 HIND, GEO. U.; 302 California.
 HOFFMAN, SOUTHARD; Appraisers Bld.
 HOLBROOK, CHARLES; 237 Market.
 HOOD, WILLIAM; 4 Montgomery.
 HOOKER, C. OSGOOD.
 HOOKER, R. G.
 HOOKER, CHARLES G.; 917 Bush.
 HOPKINS, E. W.; 324 Pine.
 HOPKINS, TIMOTHY; Mills Bldg. 5th.
 HOPKINS, Dr. WM. E.; 803 Sutter.
 HOUGHTON, JAMES F.; 328 Montgomery

- HOWARD, CHAS. WEBB; 126 Stockton.
 HOWARD, JOHN L.; 401 California.
 HOWELL, JOSIAH R.; 10 Montgomery.
 HOYLE, Dr. PETRIE; 506 Sutter.
 HUBBARD, SAMUEL; Oakland, Cal.
 HUNTINGTON, H. E.; 4 Montgomery.
 HUSSEY, H. P.; New York, N. Y.
 HUTCHINSON, JOS.; Call Building.
 HYDE FRED'K. A.; 415 Montgomery.
 IVES, GEORGE I.; 324 Pine.
 IRWIN, W. G.; Pacific-Union Club.
 JACKSON, ANDREW; Napa, Cal.
 JANIN, HENRY; New York, N. Y.
 JANIN, LOUIS; P-U Club.
 JAYNES, FRANK; 302 Montgomery.
 JENNINGS, HENNEN; South Africa.
 JEROME, HENRY A.; New York, N. Y.
 JEWETT, JOHN H.; 931 Bush.
 JONES, JOHN P.; Nevada.
 JONES, SAMUEL; 161 Crocker Bld.
 JONES, SAMUEL L.; Nevada.
 KAINS, A. C.; Pacific-Union Club.
 KEIL, HUGO D.; 432 Pine.
 KELLOGG, L. O.; University Club.
 KELLOGG, M. B.; 126 Stockton.
 KEYES, WINFIELD S.; 1451 Franklin.
 KIRCHOFF, W. G.; Los Angeles, Cal.
 KING, HOMER S.; Wells-Fargo Bank.
 KIRKPATRICK, JOHN C.; Palace Hotel.
 KITTLE, WILLIAM S.; 401 California.
 KITTREDGE, B. R.; Stockton, Cal.
 KLINE, GEO. W.; 600 Market.
 KNIGHT, GEORGE A.; 517 Parrott Bldg.
 KNOWLES, HARRY J.; 30 California.
 KOHL, C. FREDERICK; 310 Sansome.
 KRUTTSCHNITT, J.; 4 Montgomery.
 LA BOYTEAUX, WM. H.; 315 California.
 LANE, CHAS. D.; 532 Market.
 LARKIN, A. O.; Pacific-Union Club.
 LANDERS, WM. J.; 205 Sansome.
 LAWSON, JOHN; 316 California.
 LATHROP, CHARLES G.; 819 Market.
 LENT, EUGENE; 54 Crocker Bldg.
 LENT, WM. M.; 62 Nevada Blk.
 LE ROY, EUGENE; 311 Montgomery.
 LESTER, WINTHROP E.; Mills Bldg.
 LENT, GEO. H.
 LEWIS, GEO. B.
 LLOYD, REUBEN H.; 9 Nevada Blk.
 LUCK, A. C.; Pacific-Union Club.
 LUKENS, EDWARD G.; 200 Market.
 LUND, HENRY; 214 California.
 LUSK, F. C.; Chleo, Cal.
 MACDONOUGH, J. M.; 10 Montgomery.
 MACDONOUGH, W. O'B.; 10 Montgomery.
 MACKAY, CLARENCE H.; N. Y. City.
 MACKINTOSH, WILLIAM; 1st Nat'l Bk.
 MAC MONAGLE, Dr. B.; Crocker Bldg.
 MANN, HENRY R.; 324 California.
 MARTIN, PETER D.; 2040 Broadway.
 MARTIN, JOHN; 31 New Montgy.
 MARTIN, WM. H.; 209 Crocker Bld.
 MARTIN, WALTER S.; 2040 Broadway.
 MARYE, G. T. Jr.; 231 Montgomery.
 MATTHEWS, WM.; 413 Kearny.
 MAXWELL, GEO. H.; Claus Spreckels.
 MAXWELL, J. W. C.; 426 California.
 McAFEE, L. C.; 108 Montgomery.
 McALLISTER, M. H.
 McALLISTER, WARD; 11 Sansome, r. 6.
 McBEAN, P. McG.; 1360 Market.
 McCALEB, THOS.; Union Club, N. Y.
 McCONE, A. J.; 21 Fremont.
 McCORMICK, E. O.; 4 Montgomery.
 McCREERY, LAWRENCE; 211 Sans'm.
 McCREERY, WALTER A.; 211 Sansome.
 McCUTCHEEN, E. J.; 5 Mills Bldg. 9th.
 McENERNEY, G. W.; 58 Nevada Blk.
 McINTOSH, CHAS. K.; 2260 Franklin.
 McKEE, JOHN DEMPSTER.
 McKITTRICK, W. H.; Fort Mason.
 McMICHAEL, H. M. J.; 120 Sansome.
 McNEAR, GEORGE W.; 220 California.
 McNEAR, GEO. W. Jr.; 326 California.
 McNEAR, SEWARD B.
 McNUTT, Dr. WM. F.; 1220 Sutter.
 MERRILL, JOHN F.; 237 Market.
 METSON, WM. H.; 115 Crocker Bldg.
 MEYER, H. L. E.; 210 Battery.
 MEYER, H. L. E. Jr.; 210 Battery.
 MEYER, J. HENRY; 311 Montgomery.
 MICHAEL, M. F.; Mills Bldg.
 MICHAELS, HENRY; 34 First.
 MILLS, D. O.; 13 Mills Bldg., 2d floor.
 MILLER, WM. S.; 421 Market.
 MILLER, C. O. G.; 455 Sutter.
 MIZNER, LANSING; Mills Bldg.
 MONTAGUE, WINFRED W.; 317 Market.
 MONTEAGLE, LOUIS F.; 530 California.
 MOODY, F. S.; 27 Mills Bldg., 3d floor.
 MOORE, A. A. JR.; Claus Spreckels Bld.
 MOORE, CHARLES C.; 32 First.
 MOORE, GEORGE A.; 208 California.
 MOORE, ROBERT S.; 201 Beale.
 MOORE, ARTHUR A.; Mills Bldg.
 MOORE, JOHN J.; 418 California.
 MORGAN, PERCY T.; 661 Third.
 MORRISON, A. F.; 123 Crocker Bld.
 MORROW, ROBT. F.; 411 California.
 MORROW, WM. G.; 414 California.
 MOSELEY, A. S.; 302 California.
 MOSES, CHARLES S.; 825 Market.
 MOULTON, IRVING F.; 400 California.
 MULLINS, CHAS. F.; 416 California.
 MURDOCH, WILLIAM C.; 86 Market.
 MURPHY, EUGENE BESSON.
 MURPHY, DANIEL T.; 201 Van Ness.
 MURPHY, SAMUEL J.; In Europe.
 MURPHY, SAMUEL G.; First Nat. Bk.
 NEWHALL, EDWIN W.; 307 Sansome.
 NEWHALL, GEORGE A.; 300 Sansome.
 NEWHALL, WALTER S.; 307 Sansome.
 NEWHALL, W. MAYO; 300 Sansome.
 NEWLANDS, F. G.; 1 New Montgomery.
 NICKEL, J. LE ROY; 508 California.
 NUTTALL, J. R. K.; 308 Montgomery.
 OELRICHS, HERMANN; 1120 Pine.
 OTIS, JAMES; 109 California.
 ONNARD, HENRY T.; 327 Market.
 ONNARD, JAMES G.; 327 Market.
 ONNARD, ROBERT; 327 Market.
 PAGE, CHARLES; 5 Mills Bldg. 9th
 PAIGE, CALVIN; Mills Bld
 PALACHE, GILBERT; 300 Sansome.
 PARROTT, JOHN; 414 Montgomery.
 PARROTT, LOUIS B.; P-U Club.
 PATTEE, SOLOM; 500 Montgomery.
 PAYNE, H. W.; P-U Club.
 PAYNE, Dr. REDMOND W.; 135 Geary.
 PAYNE, THEODORE F.; 330 Pine.
 PAYSON, ALBERT H.; 641 Market
 PEASE, RICHARD H.; 579 Market.
 WOODS, CHAS. M.; 420 California.
 WORDEN, CLINTON E.; Mills Bldg.
 YERINGTON, HENRY M.; Nevada.
 ZEILE, FREDERICK W.; 236 Bush

PACIFIC UNION CLUB.

- PERKINS, GEO. C.; 185 Crocker Bldg.
 PERKINS, H. C.; Pacific-Union Club.
 PHELAN, JAMES D.; 301 Phelan Bldg.
 PIERSON, WM. M.; 28 Mills Bld. 4th.
 PIERCE, W. FRANK; Crocker Bldg.
 PILLSBURY, E. S.; 101 Crocker Bldg.
 PISSIS, ALBERT; 307 Sansome, r. 16.
 PLATT, H. G.; 44 Mills Bldg. 9th.
 POMEROY, CARTER P.; 222 Sansome.
 POND, EDWARD B.; 530 California.
 PONIATOWSKI, A.; 235 Crocker Bldg.
 POPE, GEORGE A.; 328 Montgomery.
 PORTER, WM. S.; Hayward Bldg.
 POWERS, Dr. GEO. H.; 533 Sutter.
 PRESTON, E. F.; Claus Spreckels Bldg.
 QUAY, JOSEPH M.; 124 Sansome.
 RALSTON, WM. C.; 331 Pine.
 RANDOLPH, D. L.; Sutter St.
 RATHBONE, J. L.; 202 Crocker Bldg.
 REDDING, JOS. D.; 35 Nassau St., N. Y.
 REDINGTON, WM. P.; 23 Second.
 REID, JAS. W.; Claus Spreckels Bldg.
 REID, WHITE LAW.
 REQUA, ISAAC L.; 522 Market.
 RICHARDS, CHAS. O.; 723 Market.
 RICHTER, Dr. C. M.; 2600 Jackson.
 RIDEOUT, NORMAN D.; 424 California.
 RITHET, ROBERT P.; 220 California.
 ROLPH, JAMES Jr.; 302 California.
 ROSE, ANDREW W. Jr.; 532 Market.
 RUNYON, E. W.; Red Bluff, Cal.
 RUSSELL, WILLIAM F.; 14 Sansome.
 RYER, FLETCHER F.; Mills Bldg.
 SABIN, JOHN I.; 216 Bush.
 SCHUMACHER, T. M.; Salt Lake City.
 SCHUSSLER, HERMAN; 126 Stockton.
 SCHWERRIN, R. P.; 4 Montgomery.
 SCOFIELD, D. G.; 421 Market.
 SCOTT, GEORGE W.; Crocker Bldg.
 SCOTT, HENRY T.; 222 Market.
 SCOTT, IRVING M.; 222 Market.
 SCRIVENER, ARTHUR; 424 California.
 SELFRIDGE, Dr. G.; 145 Crocker Bldg.
 SEWALL, OSCAR T.; 202 Market.
 SHARON, F. W.; 4 New Montgomery.
 SHIELS, Dr. GEO. F.; 116 Stockton.
 SKINNER, D. E.; Mills Bldg.
 SLOANE, HENRY F.; New York, N. Y.
 SMALL, A. H.; 316 California.
 SMITH, CHRISTIAN W.; 23 Second.
 SMITH, F. M.; 101 Sansome.
 SMITH, HIRAM C.; 900 Sutter.
 SMITH, SIDNEY V.; 35 Mills Bldg., 10th.
 SPALDING, Z. S.; Pacific-Union Club.
 SPENCER, Dr. J. C.; 590 Sutter.
 SPENCER, GEO. W.; 514 California.
 SPERRY, GEO. B.; 134 California.
 SPRAGUE, RICHARD H.; 327 Market.
 SPRECKELS, ADOLPH B.; 327 Market.
 SPRECKELS, CLAUS; 327 Market.
 SPRECKELS, JOHN D.; 327 Market.
 SPRECKELS, RUDOLPH; 421 Market.
 SPROULE, WILLIAM; 4 Montgomery.
 STARR, GEO. W.; Grass Valley.
 STANFORD, JOSIAH W.
 STEINHART, IGNATZ; 200 Sansome.
 STEINHART, SIGISMUND; New York.
 STETSON, HARRY N.; 43 Mills, 8th flr.
 STETSON, JAMES B.; 237 Market.
 STOUTENBOROUGH, C. H.; 324 Pine.
 STRUVE, H. G.; Seattle, Wash.
 STUBBS, JOHN C.; Pacific-Union Club.
 SUTTON, ALBERT; 328 Montgomery.
 SWAN, Dr. BENJ. R.; 222 Sansome.
 SYMMES, FRANK J.; 725 Mission.
 TALBOT, WM. H.; 314 California.
 TAMS, SAMPSON; P-U Club.
 TAYLOR, AUGUSTUS.
 TAYLOR, CHAS. D.; 30 Montgomery.
 TAYLOR, EDWIN F.; 12 Market.
 TAYLOR, HENRY H.; 13 Mills Bldg., 2d.
 TAYLOR, JOHN W.; Pacific-Union Club.
 TAYLOR, WM. H.; 201 Beale.
 TAYLOR, W. H. Jr.
 TERRY, JOSEPH E.; Sacramento, Cal.
 TESCHEMACHER, HENRY F.
 TEVIS, WILLIAM S.; Bakersfield, Cal.
 THOMAS, FRED'K F.; Calaveras Co.
 THORNE, Dr. W. S.; 813 Sutter.
 TILLMANN, F. Jr.; 327 Battery.
 TOBIN, JOSEPH S.
 TOBEY, W. D.; Carson City, Nev.
 TOBIN, ROBT. J.; Hibernia Bank.
 TUBBS, ALFRED S.; 607 Front.
 TUBBS, WILLIAM B.; 607 Front.
 TUCKER, JAMES E.; 503 California.
 TUTTLE, CHAS. W.; Colusa, Cal.
 UMSEN, GUSTAV H.; 14 Montgomery.
 UNDERHILL, FRANCIS T.
 UPHAM, ISAAC; 204 Pine.
 VAN BERGEN, HENRY; 661 Third.
 VAN BERGEN, J. W.; 418 Clay.
 VAN FLEET, W. C.; 17 Mills Bldg. 5th.
 VAN SICKLEN, F. W.; 116 Market.
 VAN NESS, T. C.; 28 Mills Bldg., 10th.
 VEUVE, H. HENRY; 124 Sansome.
 VOORHIES, Dr. A. H.; 1220 Sutter.
 VOWINCKEL, Dr. F. W.; 903 Van Ness.
 WAGNER, Dr. HENRY L.; 522 Sutter.
 WALLACE, HUGH C.; Tacoma, Wash.
 WATSON, DOUGLAS S.; 530 Calif.
 WATSON, ARTHUR B.; 530 California.
 WALLACE, ALLEN.
 WALLACE, WM. T.; 799 Van Ness Av.
 WATKINS, A. A.; 309 Market.
 WATT, ROBERT; 34 First.
 WATT, ROLLA V.; 201 Sansome.
 WATTLES, J. B.; Healdsburg, Cal.
 WEAVER, L. F.; 1701 Market.
 WEBBER, G. E.; Africa.
 WEBSTER, F. R.; Pacific-Union Club.
 WELLS, A. G.
 WELCH, A. P.; 220 California.
 WELCH, CHARLES J.; 226 California.
 WENDLING, G. X.; Call Building.
 WEST, FRANK A.; Stockton, Cal.
 WHEATON, GEORGE H.; 101 California.
 WHEELER, CHAS. S.; 522 Market.
 WHITING, DWIGHT; P-U Club.
 WHITNEY, J. PARKER; P-U Club.
 WHITTELL, GEORGE; 40 Montgomery.
 WHITTIER, W. FRANK; Mills Bldg.
 WHITTIER, WILLIAM R.; Mills Bldg.
 WIGMORE, ALPHONSO A.; 129 Spear.
 WILCOX, A. H.
 WILLIAMS, GARDNER F.; South Africa
 WILLIAMS, THOS. H. Jr.; 320 Sansome.
 WILLIAMSON, A. B.; 401 California.
 WILSON, JOHN S.; 324 California.
 WILSON, JAMES K.; Sansame & Pine.
 WILSON, M. S.; 26 Mills Bldg. 4th.
 WILSON, R. J.; 26 Mills Bldg. 6th.
 WILTSEE, E. A.; 225 Crocker Bldg.
 WINSLOW, CHAUNCEY R.; 44 Second.
 WOOD, WM. S.; 9 Nevada Bldk.

"Busiest and Best Piano Store."—Pommer-Eilers.

HERBERT B. MAGGS

Architect

Office hours, 1:30 to 3:30 p.m. Phone Bush 430

Office, Flood Building, Room 36

Entrance 809 Market Street

Res., 618 Guerrero St. Phone Church 4283

ALBERT SUTTON

Architect

Tel phone Green 271

616 Safe Deposit Bldg. San Francisco

EDWARD L. HOLMES

Architect

Telephone James 5011

230 Montgomery St. San Francisco

H. GEILFUSS & SON

Architects

Telephone Mint 326

120 Fulton Street San Francisco

E. J. VOGEL

Architect

Telephone James 2321. Hours, 11 to 12:30

612-613 Claus Spreckels Bldg.

Market and Third Sts. San Francisco

Edm. Kollofrath

Lionel Deane

KOLLOFRATH & DEANE

Architects

Telephone Howard 1331

933 Market St. San Francisco

WILLIAM KNOWLES

Architect

Hours, 10:30 to 1 p. m.

Telephone Grant 46

234 Post Street San Francisco

William H. Willcox

John M. Curtis

CURTIS & WILLCOX

Architects

Thurlow Block 126 Kearny St.

Telephone Green 612

San Francisco

NEWTON J. THARP

Architect

Telephone Main 1182

131 Post Street San Francisco

FRANK S. VAN TREES

Architect

Telephone Main 5869

Crocker Building Rooms 194-198

San Francisco

WM. MOOSER & SONS

Architects

Telephone Main 5619

44 Geary Street San Francisco

C. A. MEUSSDORFFER

Architect

Office hours, 1 to 2 p. m.

Telephone Folsom 2061

424 Parrott Bldg. San Francisco

B. J. S. CAHILL

Architect

Telephone Jessie 541

Donohoe Building San Francisco

W. B. Faville

W. D. Bliss

BLISS & FAVILLE

Architects

Rooms 235-238 Crocker Bldg.

Telephone Main 5355

San Francisco

The James H. Babcock Catering Co.

Incorporated

Table d'Hote Dinner from 5:00 to 8:30

Table d'Hote Luncheon from 12:00 to 3:00

A la carte orders at all hours

————— WE CATER TO THE ELITE —————

Ice Cream and Confectionery. Game in Season. Frogs and Terrapin
Clam Bakes, Bull Head Breakfasts and Barbecues

BAB'S EPICUREAN RESTAURANT

For Originalities and Good Living

Telephone Private Exchange 622

323 Larkin Street

San Francisco, Cal.

It ain't hard to take

For Sale by all Grocers Bars and Cafes



Ask For
It

Club trade
Solicited

Not a headache in a barrel

Pure, Pale and Sparkling

FRANK J. SYMMES, PRESIDENT
VANDERLYNN STOW, SECRETARY



Thomas Day Company

The
Only Complete Manufactory
on the Pacific Coast
...for...

725

MISSION
STREET

Near Third

SAN FRANCISCO

Gas and Electric

Fixtures and

Supplies

Fine Lamps

Piano
Banquet and
Table

Artistic Metal Work

For Offices
Churches and
Public
Buildings

Agents AMERICAN METER CO., and
UNITED STATES MAIL CHUTE



Candelabra

Unique Designs
Made to Order

ANDIRONS
FENDERS
FIRESETS

THE STANDARD FOR CHAMPAGNE QUALITY IS



THE WORLD OVER

POMMERY "SEC"

A very dry wine

POMMERY "BRUT"

No sweetening whatever

When you order Pommery
you are sure of getting the
Best Champagne procurable

CHAS. GRAEF & CO. SOLE AGENTS, U. S. A.

JOHN CAFFREY,
Pacific Coast Representative

21 SUTTER STREET
San Francisco, Cal.

THE BOHEMIAN CLUB.

SAN FRANCISCO, CAL.
CLUB ROOMS, 130 POST STREET

The Bohemian Club was incorporated May 17th, 1872. It was instituted for the association of gentlemen connected professionally with literature, art, music, the drama, and those having appreciation of the same. The membership, including life, honorary, and army and navy, is 730; the limit of regular membership being 600. Meetings held second Tuesday in January, April, July and October.

OFFICERS OF THE CLUB.

FRANK P. DEERING..... President
Dr. J. DENNIS ARNOLD..... Vice-President
CHARLES K. FIELD..... Secretary
WILLIAM B. HOPKINS..... Treasurer

BOARD OF DIRECTORS.

CHARLES J. DICKMAN. ARTHUR W. MOORE
R. M. HOTALING. D. ERNEST MELLISS,
WM. L. OLIVER. THOMAS RICKARD.
WALLACE A. SABIN. F. W. HALL.

HONORARY MEMBERS.

ARDITI, LUIGI. KEITH, WILLIAM, 421 Pine.
BROMLEY, GEO. T.; 118 Washington. LIPPENCOTT, Mrs. SARAH.
BEHR, Dr. Herman H.; 819 Market. MILLER, JOAQUIN; The Heights, Ok'd.
CLEMENS, S. L.; Hartford, Conn. MUSIN, OVIDE G.
COOLBRITH, Miss INA D.; 1200 L'worth. NEWCOMB, THOS.; Albany, N. Y.
GILMAN, D. C.; Baltimore, Md. SALVINI, TOMASO; London, Eng.
FLETCHER, ROBT. H.; S. F. Art Ass'n. STANLEY, HENRY M.; London, Eng.
HARRISON, ALEX; Union Club, N. Y. STODDARD, C. W.; Washington, D. C.
HILL, THOMAS; Wawona, Cal. SULLIVAN, SIR ARTHUR, London
IRVING, Sir HENRY; London, Eng. WALLACE, WM. T.; 790 Van Ness Ave.
JEFFERSON, J.; Players' Club, N. Y. WINTER, W.; New Brighton, N. J.

ARMY AND NAVY LIST.

ALMY, A. C.; U. S. A.
ALLEN, JAMES; Col. U. S. A.
ALLEN, GILBERT N.; U. S. A.
ANDERSON, NELS.; Lieut. U. S. A.
ANDERSON, THOS. M.; Capt. U. S. A.
BABCOCK, C. E.; Lieut. U. S. A.
BACH, LOUIS H.; Capt. U. S. A.
BEATTY, Dr. W. K.; U. S. A.
BROCKMAN, JOHN A.; U. S. A.
CARMICHAEL, DUNCAN A.; U. S. M. C.
CLARK, P. G.; Lieut. U. S. A.
COOLIDGE, CHAS. A.; Col. U. S. A.
COLEMAN, FRED W.; Lieut. U. S. A.
CROFT, EDWARD; Lieut. U. S. A.
CUTTS, S. M.; Lieut. U. S. A.
DEVOL, C. A.; U. S. A.
DIXON, ALBERT F.; U. S. N.
DOHERTY, WM. H.; U. S. V.
DONNOHUE, C. F.; Lieut. U. S. A.
DUNNING, W. B.; U. S. N.
ELLIOTT, M. A. Jr.; Lieut. U. S. A.
FEITER, GEO. I.; Lieut. U. S. A.
FOSTER, ARTHUR B.; U. S. A.
FREEMAN, FREDERICK V.; U. S. V.
GARBER, GEO. S.; Lieut. U. S. A.
GLASS, HENRY; Rear Admiral U. S. N.
GOODIN, JAMES A.; U. S. A.
HAAN, W. G.; Capt. U. S. A.
HANCOCK, W. F.; Capt. U. S. A.
HARRINGTON, F. H.; Col. U. S. M. C.
HAYDEN, JOHN L.; Capt. U. S. A.
HEAP, DAVID P.; Lieut. Col. U. S. A.
HEPBURN, ARTHUR J.; U. S. N.
HEUER, WM. H.; Col. U. S. A.
HOGUE, Dr. G. I.; U. S. A.
HASTON, JOS. F.; Lieut. Col. U. S. A.
HOWLAND, H. S.; Lieut. U. S. A.
HOWARD, HAROLD; U. S. A.
JOHNSTON, FREDERICK E.; U. S. A.
KAVANAGH, ARTHUR G.; U. S. N.
KENDALL, WM. P.; U. S. A.
KELLOND, FRED. G.; Lieut. U. S. A.
KILBOURNE, CHAS.; Lieut. U. S. A.
KNON, G. H.; Lieut. U. S. A.
KOEHLER, BENJ. M.; Capt. U. S. A.
KULP, J. S.; Capt. U. S. A.
LASSITER, WM.; Major U. S. A.
LYSTER, WM. J.; Lieut. U. S. A.
MARKLEY, ALFRED C.; U. S. A.
MAUS, L. M.; Col. U. S. A.
McANDREW, JAS.; Capt. U. S. A.
McCALLA, R. H.; Capt. U. S. A.
McCOY, RALPH; Lieut. U. S. A.
McELROY, G. A.; Lieut. U. S. A.

Electric Piano Players at Pommer-Eilers Music Co.

BOHEMIAN CLUB.

McINTYRE, AUGUSTINE; U. S. A.
 MERRILL, A. H.; U. S. A.
 MILLER, CYRUS R.; U. S. V.
 MILLER, CROSBY P.; U. S. A.
 MITCHELL, A. V.; U. S. A.
 MOSER, JEFFERSON T.; U. S. V.
 PENN, JULIUS A.; Capt. U. S. A.
 PENROSE, CHAS. W.; U. S. A.
 PERKINS, GEO. T.; Lieut. U. S. A.
 POILLIN, ARTHUR; Lieut. U. S. A.
 PRINCE, T. C.; Maj. U. S. M. C.
 RAFFERTY, OGDEN; U. S. A.
 RANDOLPH, BENJ. H.; Capt. U. S. A.
 READ, A. C.; Lieut. U. S. A.
 REITER, GEO. C.; Capt. U. S. V.
 SAGE, GEO. E.; Capt. U. S. A.
 SCHOFIELD, W. B.; Capt. U. S. A.
 SKEPWITH, GREY; Paymaster U. S. V.
 STAFFORD, JOHN; U. S. A.
 STANTON, CHAS. E.; Paymaster U.S.A.
 STYER, HENRY D.; U. S. A.
 STANTON, E. M.; Lieut. U. S. A.
 STUART, GEO. W.; Lieut. U. S. A.
 STEARNS, C. D.; Lieut. U. S. V.
 SUPPLEE, H. M. C.; Lieut. U. S. A.
 SYMINGTON, POWERS; U. S. V.
 TAWNSEY, JNO. G.; U. S. V.
 TERRY, EDW. W.; Lieut. U. S. A.
 TRILLEY, JOSEPH; U. S. N.
 VAN DEMAN, R. H.; Capt. U. S. A.
 WAITE, HENRY D.; U. S. A.
 WELD, FRED S.; Capt. U. S. A.
 WETHERELL, A. M.; U. S. A.
 YOST, JOHN D.; U. S. A.
 YOUNG, CAPT. H. P.; U. S. A.
 YOUNG, GEORGE S.; U. S. A.
 YOUNG, G. B. M.; Gen. U. S. A.
 ZAHM, FRANK B.; U. S. V.

MEMBERS.

ABBOTT, C. H.; 450 Fifth, cor. Buxome.
 ACKER, NICHOLAS A.; 14 Sansome.
 ADAMS, JOHN C.; Bay Place, Oakland.
 ALGER, JAMES; 4 Montgomery.
 ALKEN, C. S.; Examiner Editorial Rms.
 AITKEN, ROBERT I.; 324 Fourteenth.
 AINSWORTH, Dr. F. K.; Los Angeles.
 ALDRICH, WM. F.; 146 First.
 ALLEN, ARTHUR F.; 14 Sansome.
 AMES, FRANK H.; 3 California.
 AMES, GEORGE E.; 1244 California.
 AMES, JAMES H.; 100 Sacramento.
 AMES, PELHAM W.; 126 Stockton.
 AMES, WORTHINGTON; 221 Sansome.
 AMES, WM. D.; Berkeley, Cal.
 ANDERSON, Dr. WINSLOW; 1025 Sutter
 ARBUCKLE, M.; Lamb's Club, N. Y.
 ARMES, WILLIAM D.; Berkeley, Cal.
 ARNOLD, GUSTAVUS; 5 West 22, N. Y.
 ARNOLD, Dr. J. DENNIS; 1296 Van Ness
 ASHE, R. PORTER; Hall of Justice.
 BABCOCK, KENDRIC O.; Berkeley, Cal.
 BABCOCK, WM.; 306 California.
 BACKUS, S. W.; Claus Spreckels Bldg.
 BACON, EDWIN H.; 508 Montgomery.
 BAKER, WAKEFIELD; 2 Pine.
 BAKEWELL, THOMAS V.; 101 Sansome.
 BANCROFT, A. L.; Walnut Creek, Cal.
 BANNING, BERNHARD R.; Oakland.
 BARBOUR, THOMAS J.; 201 Beale.
 BARHAM, GUY T.; Los Angeles.
 BARNES, W. H. L.; 50 Crocker Bldg.
 BARNESON, JOHN; 152 Central Av.
 BARRETT, CHARLES L.; 415 Post.
 BARTON, WILLARD T.; Lambs C., N.Y.
 BATCHELDER, GEO. A.; 335 Pine.
 BATCHELDER, N. P.; 150 Central Av.
 BATES, EUGENE J.; 118 Market.
 BEACH, Dr. A. NELSON; Club.
 BEAVER, FRED H.; 504 Montgomery.
 BECK, F. E.; 34 Sansome.
 BEHR, Dr. H. H.; 819 Market.
 BELL, JAMES E.; 406 California.
 BENJAMIN, EDWARD H.; 331 Pine.
 BENNETT, JAMES H.; 204 California.
 BENSON, JOHN; Pacific-Union Club.
 BERNARD, O. ALBERT; Bernard Bldg.
 BERGEVIN, A. M.; 196 La Salle, Chicago.
 BERKELEY, ROBT C.; 164 Crocker Bld.
 BERRY, FULTON G.; Fresno, Cal.
 BERTHEAU, CESAR; 423 California.
 BERTON, GEORGE A.; 323 Montgomery.
 BICKFORD, C. E.; 38 California.
 BISHOP, THOMAS B.; 532 Market, r. 41.
 BLACK, ARTHUR L.; 424 California.
 BLEES, FRED'K. U. V.; Macon, Mo.
 BLOOMER, H. R.; 506 Battery.
 BOARDMAN, GEO. C.; 514 California.
 BOARDMAN, S. H.; 316 California.
 BOCQUERAZ, LEON E.; 525 Market.
 BOCQUERAZ, ROGER G.; 607 Sutter.
 BOERICKE, Dr. WM.; 1812 Washington.
 BOLTON, ROBT. C.; 490 California.
 BONESTELL, ROBERT G.; 206 Kearny.
 BOOMER, A. H.; 14 Sansome, r. 11.
 BOOTH, WM. F.; 14 Sansome.
 BORLAND, J. H.; Claus Spreckels Bldg.
 BOSSE, CHRISTIAN; 1817 Laguna.
 BOSWORTH, H. M.; 3976 23rd.
 BOURN, W. B.; 401 California, r. 13.
 BOURNE, JOHN B.; 316 Montgomery.
 BOWIE, ALLEN ST. J.; 70 First.
 BOYD, HARRY C.; 415 California.
 BRADY, HARRY J.; Bohemian Club.
 BRASTOW, S. D.; 73 Second.
 BRAYTON, EDWARD L.; 127 Main.
 BREEDING, WM. H.; 238 Montgomery.
 BREUER, H. J.; 424 Pine.
 BRIGGS, EBEN N.; Claus Spreckels Bld.
 BRITTAN, N. J.; Pacific-Union Club.
 BROMLEY, G. T.; 1418 Washington.
 BROWN, ARTHUR N.; 411 California.
 BROWN, C. A.; Box 41, Honolulu, H. I.
 BROWN, ROLAND G.; 420 California.
 BROWN, R. GILMAN; 310 Pine, r. 15.
 BROOKS, WM.; 126 Stockton, r. 21.
 BRUGUIERE, E. A. Jr.; 1800 Franklin.
 BRYANT, Dr. EDGAR R.; 406 Sutter.
 BRYANT, CHAS. F.; Alcazar Theatre.
 BUCKBEE, SAMUEL G.; 218 Montg'y.
 BUCKINGHAM, G. H.; 412 Montgomery.
 BUCKINGHAM, A. E.; 26 Montgomery.
 BUCKINGHAM, W. P.; 740 Market.
 BUCK, FRANK H.; Vacaville, Cal.
 BUCKLETON, E. E.; Trenton, N. J.
 BULLOCK, F. W.; Chicago, Ill.
 BULLOCK, T. S.; 235 Crocker Bldg.
 BULWER, H. F.; Lotus Club, N. Y.
 BUNKER, WM. M.; Hotel Bella Vista.
 BUNDSCHU, CHAS.; 2nd & Market.
 BUNTEN, LAURIE; Bohemian Club.
 BURDELL, J. B.; Petaluma, Cal.
 BURGESS, FRANK G.; 1212 Lombard.
 BURKE, HUGH M.; Bohemian Club.
 BURKE, M. J.; Pacific-Union Club.
 BURKE, JERE T.; 49 Second.
 BURNS, D. M.; Haywards Bldg.
 BUSH, DAVID; 10 Montgomery.

- CADENASSO, GIUSEPPE; 121 Post.
 CAGLIERI, Dr. G. E.; 6 Montgom'y Av.
 CAHILL, EDWARD F.; Hearst Bldg.
 CAMPBELL, J. C.; 116 Crocker Bldg.
 CAMPBELL, JOSEPH; Club.
 CANFIELD, CHAUNCEY N.; 635 Market.
 CARLSEN, EMIL; 59 S. Wash. Sq., N. Y.
 CARLSON, CHAS. J.; 219 Kearny.
 CARLTON, Dr. H. P.; 147 Crocker Bldg.
 CAROLAN, F. J.; Mills Bldg.
 CARROLL, EDGAR B.; 260 W. 57th, N. Y.
 CARTAN, FRANK M.; 312 Sacramento.
 CASTLE, ALBERT E.; 1st & Mission.
 CASTLE, ARTHUR H.; 1st & Mission.
 CATTON, WM. M.; 406 California.
 CHADBOURNE, F. S.; Palace Hotel.
 CHANSLOR, J. A.; Coalinga, Fresno.
 CHAPMAN, W. B.; 123 California.
 CHASE, HORACE B.; Yountville, Cal.
 CHENERY, LEONARD E.; 202 California
 CHESEBROUGH, A.; 202 Market.
 CHISHORE, Dr. GEORGE; 705 Sutter.
 CHRISTESON, ANDREW; 49 Second.
 CLARK, CHAS. N.; San Mateo.
 CLARK, FRED'K.; Mills Bldg.
 CLARKE, HARRY CORSON; Club.
 CLAWSON, JOHN W.; 1210 Jones.
 CLEMENS, SAM'L L.; Hartford, Conn.
 CLINCH, CHARLES G.; 9 Front.
 CLOUGH, CHARLES L.; 2021 Webster.
 CLUNIE, THOMAS J.; Clunie Bldg.
 COLEMAN, BARRY; 12 New Montg'ry.
 COLEMAN, J. V.; 31 Mills Bldg, 5th.
 COLTMAN, ROBERT Jr.; 2916 Saera'to
 CONEY, ALEXANDER K.; 604 Clay.
 CONRAD, JOHN G.; 201 Sansome.
 COOL, Dr. RUSSELL H.; 300 Stockton.
 COWLES, W. N.; 44 W. 44th, N. Y.
 CORBET, BURKE; 331 Pine.
 CORNWELL, WM. H.; Honolulu, H. I.
 CORY, CLARENCE L.; Berkeley, Cal.
 COSTIGAN, A. B.; 215 Battery.
 COWLES, PAUL; 302 Montgomery.
 COX, ELMER H.; Madera, Cal.
 COX, JENNINGS; 10 Wall St., New York
 CRANE, CARLTON C.; 637 Market.
 CRAWFORD, Dr. ALEX K.; Oakland.
 CRAWFORD, J. J.; 1209 Spreckels Bldg.
 CRAWFORD, OLIN W.; 662 Bryant.
 CRIM, WM. H.; 118 Montgomery.
 CROCKER, CHARLES H.; 217 Bush.
 CROCKER, HENRY J.; Crocker Bldg.
 CROCKER, WILLIAM H.; 600 Market.
 CROOKS, J. J.; Bohemian Club.
 CROWLEY, Dr. D. D.; Oakland, Cal.
 CURLETT, WILLIAM; 311 Pheln Bldg.
 CURTIS, JOHN M.; 126 Kearny.
 CUSHING, CHARLES S.; 104 Sutter.
 CUSHING, Dr. CLINTON; 590 Sutter.
 CUSHING, SIDNEY B.; San Rafael.
 CUTTER, EDWARD B.; 302 California.
 DAGGETT, JOHN R.; 24 California.
 DAVIS, A. McF.; Cambridge, Mass.
 DAVIS, DAVID; 111 Market.
 DAVIS, WILLIS E.; 328 Montgomery.
 DAVIS, WINFIELD S.; 215 Sansome.
 DEAN, WALTER E.; 81 Nevada Block.
 DE CHANTREAU, J. D.; 607 Sutter.
 DEERING, CHAS. J.; Union Trust Co.
 DEERING, FRANK P.; 11 Sansome.
 DE LONG, GEO. B.; 231 W. 34th, N. Y.
 DEMETER, LUDWIG J.; Berkeley, Cal.
 DENICKE, ERNST A.; 21 Montgomery.
 DE VECCHI, Dr. PAOLO; Crocker Bldg.
 DIBBLE, HENRY C.; Mills Bldg.
 DICKMAN, CHAS. J.; Monterey, Cal.
 DILLMAN, GEORGE L.; 722 Montgom'y.
 DIMOND, EDWIN R.; 202 Market.
 DIMOND, HARRY W.; Honolulu, H. I.
 DIXON, L. MAYNARD; 604 Merchant.
 DODD, WILLIS G.; 222 Market.
 DONNELL, ARTHUR C.; 72 Chronicle B.
 DORNIN, GEO. D., Haywards Bldg.
 DRAY, Dr. FRANK R.; 406 Sutter
 DRESEL, Dr. GUSTAV, Crocker Bldg
 DOUGLAS, JESSE E.; Bohemian Club.
 DOYLE, HENRY, 511 Clay.
 DRAPER, I. W. MORGAN; 222 Market.
 DRIFFIELD, V. CARUS; 213 Sansome.
 DRYSDALE, DANIEL; 308 Market.
 DUBEDAT, EDOUARD; 428 Jackson.
 DUNNE, FRANK II.; City Hall.
 DUPERC, REDICK McK.; 331 Montg'y
 DURBROW, HARRY; 306 Sansome.
 DURNEY, JOSEPH; 200 California.
 DUTTON, HENRY F.; 401 California.
 DUNNING, W. B.; 536 California
 EASTON, GEORGE; 638 Market.
 EATON, NOBLE II.; 412 Montgomery.
 EDGAR, WM. H.; Rialto Bldg, Chicago.
 EDWARDS, DAVID S.; 328 Montgomery
 EDWARDS, JAS. W.; 300 Parrott Bldg.
 EDWARDS, WILLIAM; 301 Montgomery.
 ELDER, ROBT. BRUCE; 519 Mission.
 ELDREDGE, Z. S.; 2621 Devilsadero.
 ENGLISH, WM. D.; Har. Com., Ferry B.
 EVANS, GEO. H.; Breckenridge, Colo.
 FAGAN, JAMES J.; 200 Montgomery.
 FAY, CHAS. S.; Los Angeles, Cal.
 FAY, CHAS. W.; City Hall.
 FEDERICI, SANTIAGO A.; 640 Market.
 FELTON, CHAS. N.; Pacific-Union Club.
 FIELD, HENRY K.; 18 Mills Bldg. 3d.
 FIELD, CHAS. K.; 18 Mills Bldg., 3d.
 FIELD, GEO. R.; 201 Beale.
 FINDLEY, FRANK B.; 330 Market.
 FITZGERALD, ROBT. M.; 530 Calif.
 FLAHERTY, M. C.; Berkeley, Cal.
 FLETCHER, GEO. W.; 613 Market.
 FLETCHER, ROBT. II.; S. F. Art Ass'n
 FLOOD, JAMES L.; 7 Nevada Bk.
 FOLGER, JAMES A.; 110 California.
 FOLLIS, CLARENCE G.; 525 Mission.
 FOLSOM, JOS. R.; 150 Crocker Bldg.
 FONDA, HARRY S.; Monterey, Cal
 FOOTE, LUCIUS H.; 819 Market.
 FORD, E. COURTNEY; Occidental III
 FORTMANN, HENRY F.; 308 Market.
 FORSYTH, ROBERT; 1301 Leavenworth.
 FORSYTH, WILLIAM; Fresno, Cal.
 FOSTER, ARTHUR W.; 222 Sansome.
 FOSTER, CHARLES J.; Shreve & Co.
 FOSTER, NEWTON II.; 4 Montgomery.
 FOX, Dr. J. M.; Red Lodge, Montana.
 FRAWLEY, T. DAN'L; Grand Opera H.
 FRANCIS, HARRY; 503 California
 FROELICH, CHRISTIAN; 202 Market.
 FULLER, JESSE B.; 101 Sansome.
 FULLER, JACOB L.; 314 California.
 GAFFEY, JOHN T.; Los Angeles.
 GALLOIS, EUGENE; 101 Kearny.
 GAMBLE, JOHN M.; 325 Montgomery
 GARDNER, CHAS. F.; Crocker Bldg.
 GARNETT, PORTER; 127 Taylor
 GENTHE, ARNOLD; 700 Sutter
 GIBBS, HARRY T.; 1228 Market.
 GIBBS, WM. C.; Oakland, Cal.
 GIBSON, WALTER D. K.; 327 Market.
 GIESTING, JOSEPH G.; 600 Market.

BOHEMIAN CLUB.

- KOWER, HERMANN; Berkeley, Cal.
 KUHN, ALBERT C.; San Jose, Cal.
 KUNZ, HENRY; 314 Sacramento.
 LAMBERTON, CHAS. H.; 185 Crocker B.
 LANDERS, JOHN; 240 Montgomery.
 LANDERS, WM. J.; 205 Sansome.
 LANE, TOM T.; 532 Market.
 LANE, FRANK E.; Stockton, Cal.
 LANE, RALPH P.; Stockton, Cal.
 LANKERSHIM, JAS. B.; Los Angeles.
 LARKIN, A. O.; Pacific-Union Club.
 LATHROP, BARBOUR; Chicago, Ill.
 LATIMER, L. P.; 916 Market.
 LAWLOR, WM. P.; Hall of Justice.
 LEAMING, EDWARD B.; Mills Bldg.
 LEE, JOHN JR.; 7th & Townsend.
 LEIGHTON, JOHN B.; 1111 Union.
 LENT, GEORGE H.; 14 Post.
 LENT, WILLIAM M.; 699 Polk.
 LEONARD, C. L.; Jacinto, Glenn Co.
 LETCHER, BEVERLY; 532 California.
 LEVISON, J. B.; 401 California.
 LEWERS, WM. H.; Lamb's Club, N. Y.
 LEWIS, JOHN M.; Tulare, Cal.
 LILIENTHAL, P. N.; 200 Sansome.
 LILLIS, S. C.; 2116 Vallejo.
 LIPMAN, FRED. L.; Wells-Fargo Bnk.
 LISSER, LOUIS; 1241 Franklin.
 LLYOD, REUBEN H.; 9 Nevada Blk.
 LONG, HERBERT C.; 8th & Brannan.
 LORING, DAVID W.; 301 California.
 LORING, FRANCIS H.; Kobe, Japan.
 LOVELAND, HARVEY D.; 327 Battery.
 LOW, CHARLES A.; Club.
 LOWDEN, WM. H.; 314 California.
 LUND, HENRY Jr.; 214 California.
 LUNDBORG, Dr. J. A. W.; 336 Post.
 LUTHER, J. B.; Fall River, Mass.
 LYMAN, RICHARD M.; 30 Mills Bldg.
 LYNCH, JAS. K.; First National Bank.
 LYNCH, E. LAMBERT; Club.
 LYNCH, JEREMIAH; Club.
 LYNCH, JOHN C.; Appraisers' Bldg.
 LYNCH, THOS H.; Fresno, Cal.
 LYON, GEO. E.; 314 Sixth Ave.
 MACDONALD, A. S.; Oakland, Cal.
 MACDONALD, BURNS; 315 Montg'y.
 MACDONALD, WM.; 315 Montgomery.
 MACKAY, C. H.; 253 Broadway, N. Y.
 MADDON, CABEL H.; Bohemian Club.
 MAHL, WILLIAM; 532 Market, r. 24.
 MAHONY, J. J.; 200 Crocker Bldg.
 MALPAS, A.; Los Gatos, Cal.
 MALTER, GEO. H.; Bohemian Club.
 MANNING, H. S.; Middlebaugh, N. Y.
 MANN, HENRY R.; 324 California.
 MARSH, GEORGE T.; 214 Post.
 MARSHALL, Dr. B.; 974 Sutter.
 MARSHALL, HENRY; Bohemian Club.
 MARSHUTZ, L. C.; Main and Howard.
 MARTIN, JOHN; 33 New Montgomery.
 MARTIN, W. S.; 916 Market.
 MARTIN, Dr. WM.; Bohemian Club.
 MARTINEZ, F. N. R.; "World," N. Y.
 MARTINEZ, J. T.; 604 Clev.
 MARYE, GEO. T. Jr.; 234 Montgomery.
 MASTICK, G. H.; 17 Mills Bldg., 5th.
 MATHEWS, ARTHUR F.; S.F. Art As'n.
 MATHEWS, EDGAR A.; 234 Post.
 MATSON, WILLIAM; 327 Market.
 MAU, WILLIAM F.; 311 Steuart.
 MAXWELL, JAS. D.; 421 California.
 MAXWELL, JOHN W. C.; 320 Sansome.
 MAYBECK, B. R.; Berkeley, Cal.
 MAYER, SAMUEL D.; 418 California.
 McALLISTER, M. HALL; 109 California.
 McCARTHY, GEO. J.; 320 Sansome.
 McCOMAS, J. FRANK; Bohemian Club.
 McCONNELL, Dr. E. G.; 705 Sutter.
 McCORMICK, E. O.; 4 Montgomery.
 McCOY, WM. J.; Oakland, Cal.
 McCREERY, ANDREW B.; 211 Sansome.
 McDONALD, JAMES M.; Mills Bldg.
 McDONALD, MARK L.; Santa Rosa.
 McDONALD, M. J.; 31 Mills Bldg., 10th.
 McGOWAN, T. A.; Berkeley, Cal.
 McKEE, JOHN D.; 236 Bush.
 McLANE, CHAS. A.; 17 Mills Bldg., 2d.
 McLAREN, NORMAN, 530 California.
 McLENNAN, FRANCIS P.; 121 Geary.
 McMULLIN, LATHAM; 124 Sansome.
 McMURTRIE, SAM'L; Club.
 McNAB, JAMES; 205 Davis.
 McNEAR, GEO. W. Jr.; 326 California.
 MEAD, LEWIS R.; Call Bldg.
 MEADE, CALVERT; 328 Montgomery.
 MEIN, ROBERT M.; 320 Sansome.
 MEJIA, ENCARNACION; 1630 Octavia.
 MELLISS, D. E.; 208 California.
 MELVIN, HENRY A.; Oakland, Cal.
 METSON, WM. H.; 116 Crocker Bldg.
 MEYER, J. HENRY; 311 Montgomery.
 MICHAELS, CHARLES F.; 38 First.
 MILES, DAVID E.; 315 Montgomery.
 MILES, WILLIAM E.; Mills Bldg.
 MILLER, C. O. G.; Pac. Gas Imp. Co.
 MILLER, H. M. A.; Claus Spreckels Bld.
 MILLER, HARRY E.; Oakland, Cal.
 MILLER, H. H.; 455 Sutter.
 MILLS, E. T. B.; 31 California.
 MILLS, F. G. B.; 426 Scott.
 MILLS, U. L. B.; 330 Market.
 MITCHELL, R. B.; 28 New Montgomy.
 MIX, LEE W.; Nogales, Arizona.
 MIZNER, EDGAR A.; Club.
 MOFFITT, JAS. K.; First Nat. Bank.
 MOLERA, EUSEBIUS J.; 2025 Sacrmnto.
 MONTEALEGRE, C. F.; 230 California.
 MONTEALEGRE, F. G.; 230 California.
 MOOERS, EDWIN D.; Los Angeles, Cal.
 MOORE, JOHN W.; Occidental Hotel.
 MOORE, ARTHUR W.; 407 Montgomery.
 MOORE, ROBERT S.; Risdon Iron Wks.
 MOOSER, WM. Jr.; Club.
 MORGAN, FREDERICK C.; 614 Third.
 MORROW, ROBERT F.; 414 California.
 MORTON, HENRY J.; 33 Fremont.
 MOSELEY, ANDREW S.; 302 California.
 MOULTON, IRVING F.; Bank of Cal.
 MUECKE, G. A. E.; Aurora, Or.
 MURPHY, D. T.; Pacific-Union Club.
 MUNDY, JAMES H.; 123 California, r. 215
 MURPHY, EUGENE P.; 602 California.
 MURPHY, SAM'L G.; First Nat. Bank.
 NAPPENBACH, H.; Examiner Bldg.
 NESMITH, L. G.; Los Angeles, Cal.
 NEWCOMB, THOS.; Albany, N. Y.
 NEWELL, M. A.; 308 California.
 NEILSEN, WILHELM; 1120 Sacramento.
 NOBLE, PATRICK; 482 Mission.
 NORVELL, ALEX.; 640 Market.
 O'NEILL, EDMUND; Berkeley, Cal.
 OKELL, CHAS. J.; 401 California.
 OLDER, FREMONT; 413 Bush.
 OLIVER, WILLIAM L.; 418 California.
 OSBORN, EDWIN T.; Club.
 OSBORN, R. W.; 508 California.

- GILLIG, HARRY M.; Paris, France.
 GILMAN, G. B.; Milis Building.
 GILMAN, D. C.; Baltimore, Md.
 GWIN, WM. M.; New Orleans.
 GOAD, WILLIAM F.; Palace Hotel.
 GOODALL, ARTHUR; 10 Market.
 GOODALL, HARRY W.; 204 California.
 GOODFELLOW, Dr. G. E.; Club.
 GOODWIN, JAMES W.; 335 Pine.
 GORDON, HARRY F.; 308 Pine.
 GOW, P. GEO.; Stent, Tuolumne Co.
 GRACE, FRANK J.; 234 California.
 GRAHAM, D. De V.; Bohemian Club.
 GRAHAM, JAMES H.; 505 Mission.
 GRAHAM, ROBERT; Palace Hotel.
 GRANT, GEO. F.; 221 Sansome.
 GRANT, JOSEPH D.; Pacific-Union Club.
 GRANT, TOM C.; 212 Pine.
 GRANT, WILLIAM; 104 Sutter.
 GRAU, ENRIQUE; 513 Post.
 GRAY, CLARENCE H.; 8 Battery.
 GRAY, HARRY N.; Haywards Bldg.
 GRAY, HENRY; 3 California.
 GRAY, LEE L.; Fresno, Cal.
 GREEN, CHARLES E.; 54 Crocker Bldg.
 GREEN, EDMUND F.; 328 Montgomy.
 GREENE, C. M.; Lamb's Club, N. Y.
 GREENWAY, EDWARD M.; Club.
 GREENWOOD, FRED A.; 547 Mission.
 GREENWOOD, GEO. D.; 547 Mission.
 GREGG, WELLINGTON, Jr.; 600 Market.
 GRIFFIN, FRANK M.; 328 Montgom'y.
 GRIFFIN, WILLARD M.; 132 Market.
 GRIM, ALFRED R.; 423 California.
 GRIMWOOD, J. B.; Haywards Bldg.
 GRIMWOOD, CHAS. P.; Club.
 GRISMER, J. R.; Lambs' Club, N. Y.
 GUNN, JAMES O'B.; 222 Market.
 GUNTER, A. C.; 66 W 52nd, N. Y.
 GUTTE, ISIDOR, 303 California.
 HAIGHT, FREDERICK B.; 212 Front.
 HAIGHT, HENRY H.; Mills Bldg.
 HALDAN, EDWARD B.; 439 California.
 HALE, MARSHAL B.; 979 Market.
 HALE, PRENTIS C.; 979 Market.
 HALE, REUBEN B.; 979 Market.
 HALL, CHAS. L.; 540 Parrott Bldg.
 HALL, F. W.; 11 Mills Bldg. 6th floor.
 HALL, GEORGE E.; 540 Parrott Bldg.
 HAMILTON, ALEX.; 6 Pine, cor. Davls.
 HAMILTON, JAS. M.; San Mateo, Cal.
 HAMMOND, A. B.; 2610 Jackson.
 HAMMOND, WENDELL P.; Oroville.
 HAMPE, THEO. F.; Rucker, N. M.
 HANCHETT, LEWIS E.; Crocker Bldg.
 HARCOURT, JAS. M.; 106 Leldesdorff.
 HARDIN, A. RILEY; Willow Creek, Nev.
 HARRINGTON, TENNENT; Colusa, Cal.
 HARRISON, A. DALTON; 406 California.
 HARRISON, RALPH C.; 825 Market.
 HARRISON, WM. G.; 305 California.
 HARROLD, JNO. F.; 80 Wash. sq., N. Y.
 HARRON, JOHN O.; 21 Fremont.
 HART, JEROME A.; 246 Sutter.
 HARVEY, J. DOWNEY; Mills Bldg. 4th.
 HASLETT, OLIVER C.; 3 California.
 HATCH, F. C.; Hotel Royalton, N. Y.
 HAVEN, CHAS. D.; 422 California.
 HAWES, A. G.; 23 Mills Bldg. 2d floor.
 HAWKS, HENRY D.; 323 Montgomery.
 HAWKS, JAMES L.; 400 California.
 HECHT, MARCUS H.; 312 Pine.
 HECHTMAN, AL. J.; Haywards Bldg.
 HEISAM, ERNEST A.; Berkeley, Cal.
 HELLMANN, A. C.; Haywards Bldg.
 HELLMANN, HORATIO G.; 220 Market.
 HENRY, FRANCIS F.; 328 Montgomery.
 HENSHAW, FRED'K W.; Parrott Bldg.
 HEROLD, R. Jr.; 415 California.
 HERON, ERNEST A.; Crocker Bldg.
 HERRICK, LESTER; 405 Montgomery.
 HERRIN, WILLIAM F.; 49 Second.
 HEYMAN, HENRY; 623 Eddy.
 HILL, BARTON; Bohemian Club.
 HILL, CHARLES B.; 212 Pine.
 HILL, HORACE L.; Pacific Union Club.
 HILL, THOS.; Wawona, Cal.
 HODGKIN, W. H.; Bohemian Club.
 HODGKINS, FRANCIS I.; Stockton, Cal.
 HOGG, JAMES; 134 California.
 HOGG, WM. JOHN; 114 Sacramento.
 HOHWEISNER, F.; 416 California.
 HOLBROOK, H. M.; 237 Market.
 HOOD, WM.; 4 Montgomery, r. 75.
 HOOKER, C. OSGOOD; 16 Drumm.
 HOOKER, ROBT. G.; 14 Post.
 HOOPER, WM. B.; Occidental Hotel.
 HOPKINS, EDWARD W.; 324 Pine.
 HOPKINS, WM. B.; 315 Montgomery.
 HORN, WILLIAM P.; 204 Front.
 HOTALING, FRED'K. C.; 431 Jackson.
 HOTALING, R. M.; 431 Jackson.
 HOUGHTON, H. C.; Bohemian Club.
 HOWARD, C. W. Jr.; 1206 Alcee, Oak.
 HOWELL, JOSIAH R.; 10 Montgomery.
 HUG, CHARLES A.; 327 Market.
 HUMPHREY, OMAR J.; St. Paul, Minn.
 HUNT, ANDREW M.; 331 Pine.
 HUNT, LORREN E.; 722 Bush.
 HUNTINGTON, Dr. T. W.; 751 Sutter.
 HUSSEY, H. P.; Bohemian Club.
 HUTCHINSON, E. C.; 407 Montgomery.
 HYDE, FRED'K. A.; 415 Montgomery.
 HYDE, ROTHWELL; Club.
 IRWIN, WM. H.; 1011 1/2 Vallejo.
 IRWIN, WALLACE; 1625 Taylor.
 IVES, GEORGE I.; 324 Pine.
 JARBOE, PAUL R.; Crocker Bldg.
 JENKS, LIVINGSTON; Mills Bldg.
 JENNINGS, RUFUS P.; 6 California.
 JEPSON, WILLIS L.; Berkeley, Cal.
 JOHNSON, H. A.; Denver, Colo.
 JONES, Dr. H. ISAAC; 121 Geary.
 JORDAN, DAVID STARR; Palo Alto.
 JORDAN, J. C.; 93 Chronicle Bldg.
 JORGENSEN, C. A.; Yosemite, Cal.
 JOSSELYN, CHARLES; 38 Market.
 JOULLIN, A.; Albuquerque, N. M.
 JUDSON, C. C.; S. F. Art Association.
 KANE, D. H.; 33 Fremont.
 KAWANAKOA, PRINCE D.; Honolulu.
 KEELER, A. STARR; First Nat Bank.
 KEELER, CHAS. A.; Berkeley, Cal.
 KEITH, WILLIAM; 421 Pine, r. 2.
 KELLAM, FRED'K B.; 201 Sansome.
 KELLY, WALTER S.; Club.
 KELLY, WILLIS F.; 216 Perry, Oakl'd.
 KENNEDY, ARTHUR J.; Tucson, Ariz.
 KING, WILLIAM B.; Oakland, Cal.
 KITTRIDGE, E. H.; 113 Market.
 KLINE, GEORGE W.; 600 Market.
 KLINK, GEORGE T.; Wells-Fargo Bld.
 KLINK, WM. N.; 103 Market.
 KNIGHT, FRED S.; 323 Montgomery.
 KNIGHT, CHAS. E.; 230 Montgomery.
 KNIGHT, GEO. A.; 230 Montgomery.
 KNIGHT, LUCIEN W.; Haywards Bldg.
 KNOWLES, HARRY J.; 30 California.
 KNOWLES, Dr. S. E.; 135 Geary.
 KOSTER, FRED. J.; 327 Market.

- OSBORNE, LLOYD; New York.
 OSTERHOUT, W. J. V.; Berkeley, Cal.
 OVERTON, CHAS. P.; 24 California.
 OWEN, F. L.; 4 Mills Bldg., 8th floor.
 PALMER, ERNEST H.; Bohemian Club.
 PARKER, SAMUEL; Honolulu, H. I.
 PARKHURST, JOHN W.; Bank of Cal.
 PARKS, JAMES F.; Jackson, Cal.
 PARTRIDGE, JOHN; 306 California.
 PATTON, CHAS. L.; C. Spreckels Bldg.
 PAYOT, HENRY; 204 Pine.
 PAYNE, THEO. F.; 330 Pine, room 8.
 PAYNE, WARREN R.; 330 Pine, room 8.
 PAYNE, WM. H.; Bohemian Club.
 PECK, ORRIN; 1020 Dolores.
 PEIXOTTO, E. C.; Paris, France.
 PEIXOTTO, E. D.; Claus Spreckels Bldg.
 PENNELL, THOS. M.; 126 Stockton.
 PERKINS, GEORGE C.; 10 Market.
 PETERS, C. R.; Monterey, Cal.
 PEW, JOHN W.; 310 Pine, r. 15.
 PHELAN, JAMES D.; 301 Phelan Bldg.
 PIERSON, FRED H.; 2214 Van Ness Av.
 PIERSON, WM. M.; 324 Pine.
 PILLSBURY, E. S.; 101 Crocker Bldg.
 PISSIS, ALBERT; 307 Sansome, room 18.
 PLATT, H. G.; 42 Mills Bldg, 9th floor.
 PLUM, CHAS. M.; 1301 Market.
 POLK, I. H.; Cal. Club, Los Angeles.
 PORTER, BRUCE; 1924 Baker.
 POWERS, Dr. GEO. H.; 533 Sutter.
 PRATT, GEO. C.; Lamb's Club, N. Y.
 PRICE, W. W.; 72 Broadway, N. Y.
 RANDOLPH, DANIEL L.; 516 Sutter.
 RANK, WILLIAM; Bohemian Club.
 RATHBUN, GEO. A.; Mills Bldg.
 RAYMOND, S. S.; Bay Point, Cal.
 REDDING, ALBERT P.; 326 Montg'y.
 REDDING, JOS. D.; 35 Nassau, N. Y.
 REED, C. JEROME; Portland, Or.
 REED, GEORGE W.; 500 Battery.
 REIS, JOHN O'N.; 637 Post.
 RENNIE, WILLIAM; 310 Market.
 RETHERS, Dr. THEO. C.; 135 Geary.
 REVETT, BEN S.; Breckenridge, Col.
 RICHARDSON, G. F.; 4 Montgomery.
 RICKARD, THOMAS; 21 Fremont.
 RIX, JULIAN W.; Lotus Club, N. Y.
 ROBERTS, JOHN G.; Madera, Cal.
 ROBERTSON, LOUIS A.; Club.
 ROBERTSON, A. M.; 126 Post.
 ROBERTSON, PETER; 319 Sutter.
 ROBINSON, CHAS. D.; 325 Montgom'y.
 ROLKER, JOHN H.; Shanghai, China.
 ROSENSTIRN, Dr. J.; Sutter & Hyde.
 ROSENTHAL, LOUIS; 433 California.
 ROSS, GORDON; Chronicle Office.
 ROWELL, LEONARD F.; 49 Second.
 RUNHARD, GEO. F.; Berkeley, Cal.
 SABIN, WALLACE A.; 1614 Larkin.
 SAGE, Capt. GEO. E.; Club.
 SALSBUURY, NATE R.; 222 Drumm.
 SAMUELS, FRED. S.; 327 Market.
 SANFORD, THOS. F.; Berkeley, Cal.
 SANBORN, FRED G.; 438 Montgomery.
 SARLE, LESTER; 216 Sansome.
 SEAWELL, HARRY W.; 421 Baker.
 SCHUSSLER, H.; 126 Stockton.
 SCHILLING, HUGO K.; Berkeley, Cal.
 SCHNIEDER, EDW. F.; 1676 Wash'n.
 SCRUTTON, LINDSAY; Club.
 SESNON, WM. T.; Union & Battery.
 SETCHELL, WILLIAM A.; Berkeley.
 SEXTON, WILLIAM; 401 California.
 SHARON, F. W.; 4 New Montgomery.
 SHELDON, WALTER D.; 309 Calif'a.
 SHEPARD, A. D.; Crocker Bldg.
 SHERMAN, Dr. H. M.; 1303 Van Ness.
 SHERMAN, FRANK P.; 6 Sutter.
 SHERMAN, LEANDER S.; 127 Kearny.
 SHERMAN, M. H.; Los Angeles, Cal.
 SHERWOOD, J. D.; Spokane, Wash.
 SHERWOOD, WM. R.; 1123 California.
 SHETTERLEY, J. L. M.; 303 California.
 SHIELDS, Dr. J. WILSON, 590 Sutter.
 SHINN, L. W.; Angels Camp, Cal.
 SHOCKLEY, W. H.; London, E. C.
 SHORTRIDGE, S. M.; 34 Crocker, Bldg.
 SHOTWELL, WM. J.; 625 Market.
 SIMMONS, ELMER E.; 21 Front.
 SIEBE, JOHN F.; 415 California.
 SIMS, WILLIAM M.; Bohemian Club.
 SLADE, SPENCER E.; 6 California.
 SLOAN, CLARENCE B.; 2707 Larkin.
 SLOANE, CHAS. F.; Mills Bldg.
 SLOSS, JOSEPH; First and Mission.
 SLOSS, LEON; 645 Market.
 SLOSS, LOUIS Jr.; 645 Market.
 SLOSS, MARCUS C.; City Hall.
 SMALL, ARTHUR H.; 316 California.
 SMEDBERG, WM. R.; 224 Sansome.
 SMITH, BRAINARD F.; Represa, Cal.
 SMITH, BENJAMIN J.; 411 California.
 SMITH, CLARENCE M.; 110 Phelan Bld.
 SMITH, HENRY H.; 406 California.
 SMITH, HERBERT G.; Guatemala.
 SMITH, JAMES B.; 900 Battery.
 SMITH, Dr. JAMES F.; 135 Geary.
 SMITH, LEWIS W.; Bohemian Club.
 SMITH, MARTIN I. W.; Los Ang., Cal.
 SMITH, WARD M.; 114 Sacramento.
 SMITH, WM. H. Jr.; 917 Eddy.
 SNEDAKER, W. H.; 33 Crocker Bldg.
 SNELLING, JAMES F.; 204 Pine.
 SOMERS, BURBANK G.; 514 Parrott B.
 SOULE, FRANK; Berkeley, Cal.
 SOULE, MILAN; Palace Hotel.
 SOUTHARD, Dr. W. F.; 1220 Sutter.
 SPENCER, HENRY M.; 410 Montgom'y.
 SPIERS, JAMES Jr.; 15 First.
 SPRECKELS, ADOLPH B.; 327 Market.
 SPRECKELS, JOHN D.; 327 Market.
 SPROULE, WILLIAM; 4 Montgomery.
 ST. JOHN, CHAUNCEY M.; Occidl Htl.
 STAFFORD, WM. G.; 216 East.
 STANTON, JOHN A.; Palto Alto.
 STEINHART, IGNATZ; 200 Sansome.
 STEWART, H. J.; 1105 Bush.
 STEWART, JAMES, 806 Van Ness Ave.
 STODDARD, CHAS. W.; Wash'n. D. C
 STOLZ, FRED'K L.; 3850 Jackson.
 STONE, ANDREW L.; Oakland, Cal.
 STONE, GEO.; Claus Spreckels Bldg.
 STONE, WALTER S.; Yokohama, Japan
 STORY, GEORGE A.; 33 Post.
 STOUTENBOROUGH, C. H.; 324 Pine.
 STOW, HARRY P.; Forbestown, Cal.
 STOW, SHERMAN P.; Santa Barbara.
 STOW, VANDERLYNN; 725 Mission.
 STRAUS, MEYER! 437 Pt. Lobos Av.
 STRATTON, FRED'K S.; Crocker Bldg.
 STRONG, GEORGE H.; 330 Market.
 SULLIVAN, F. J.; 130 Phelan Bldg.
 SUMNER, FRANK W.; 417 Front.
 SUTTON, JOHN G.; Manila, P. I.
 SWAN, Dr. BENJ. R.; 222 Sansome.

- SWAYNE, ROBERT H.; 426 Battery.
 SWEENEY, JAMES P.; 632 Market.
 TARPEY, M. F.; 508 Montgomery.
 TAYLOR, CHAS. F.; Bohemian Club.
 TAYLOR, CHAS. H.; Boston, Mass.
 TAYLOR, HENRY B.; 804 8th, Oakland.
 TEN WINKEL, F. W.; Crocker Bldg.
 TESCHEMACHER, H. F.
 THARP, NEWTON J.; 131 Post.
 THOMAS, RHYS; Lambs' Club, N. Y.
 THOMAS, WILLIAM; 222 Sansome.
 THOMPSON, E. R.; Stockton, Cal.
 THORNLEY, W. H.; 322 Washington.
 THRESHER, F. L.; Minneapolis, Minn.
 THORNTON, WM. M.; Chicago, Ill.
 TIBBITTS, HOWARD C.; 106 Un. Sq. Av.
 TILDEN, D.; 1545 Webster, Oakland.
 TILDEN, HEBER C.; 211 Sacramento.
 TILLMAN, F. Jr.; 128 Crocker Bldg.
 TOLAND, HUGO; Lambs' Club, N. Y.
 TOURNY, GEORGE; 526 California.
 TOWNE, ARTHUR G.; 61 First.
 TOWNSEND, E. W.; Lambs' Club, N. Y.
 TRUMBO, HOWARD T.; 101 Sansome.
 TRUMBO, ISAAC; 1533 Sutter.
 TULLEY, Admiral JOS.; 2842 Fillmore.
 TURNBULL, WALTER; 409 California.
 TURNER, GEO. W.; 328 Montg'y, r. 315.
 TURPIN, F. BLAIR; Mill Valley, Cal.
 TWIGGS, JOHN W.; Bohemian Club.
 TYSON, GEO. H.; 214 Sansome.
 TYSON, JAMES; 6 California.
 UMBSEN, HENRY P.; 14 Montgomery.
 UNGER, FRANK L.; Lambs' Club, N. Y.
 VAIL, AKIN H.; 741 Market.
 VAIL, FRANK A.; 741 Market.
 VAN BERGEN, HENRY; Mills Bldg.
 VAN BERGEN, JOHN W.; 418 Clay.
 VAN SICKLEN, F. W.; 114 Market.
 VAN TREES, FRANK S.; Crocker Bldg.
 VAN WYCK, HENRY L.; 308 Pine.
 VEEDER, HOWARD P.; 514 Parrott Bld.
 VETTER, LOUIS F.; Los Angeles, Cal.
 VINZENT, EDW. G.; 228 Montgomery.
 VON DER RAPP, ALFRED; Oakland.
 VOGT, THEODOR; Club.
 VOLKMANN, GEO. F.; 108 Market.
 VOSS, F. G.; 155 La Salle, Chicago.
 VOWINKEL, F. W.; 903 Van Ness Ave.
 WAITE, H. H.; Berkeley, Cal.
 WADSWORTH, H.; Wells-Fargo Bank.
 WALDRON, WM. B.; 503 California.
 WALKER, JAMES G.; 204 Front.
 WALLACE, JOHN H.; 4 Montgomery.
 WALLACE, WM. T.; 799 Van Ness Ave.
 WALLACE, R. B.; Club.
 WALSH, EDWARD M.; Mills Bldg.
 WALTER, WM.; 51 White, New York.
 WALTERS, Dr. S. G.; Honolulu, H. I.
 WANDESFORDE, J. B.; Haywards, Cal.
 WARD, Dr. JAMES W.; 606 Sutter.
 WARDE, FREDERICK, Brooklyn, N. Y.
 WARNER, Dr. ALEX.; 120 Sutter.
 WASS, DYSON D.; 31 East.
 WATERMAN, I. G.; Santa Barbara, Cal.
 WATSON, DOUGLAS S.; 530 California.
 WATSON, JAMES R.; 402 Front.
 WAYMAN, WILLARD O.; 420 Calif'n
 WAYMIRE, JAS. A.; 7 Chronicle Bldg.
 WEDEMEYER, OTTO T.; 19 Beale.
 WEILL, RAPHAEL; 101 Kearny.
 WEILL, SYLVAIN; 555 Market.
 WELCH, ROBERT M.; 532 California.
 WELCH, THADDEUS; 421 Pine.
 WELLS, GEO. R.; 51 Nevada Block.
 WENDELL, CLARENCE T.; 51 First.
 WENDLING, GEO. X.; Call Bldg.
 WETHERED, W.; 116 First.
 WETMORE, CLARENCE J.; 410 Post.
 WHEATON, GEO. S.; 112 Davis.
 WHEELER, Dr. BENJ. IDE, Berkeley.
 WHITE, DOUGLAS; Club.
 WHITE, FRANKLIN D.; Milton, Mass.
 WHITE, WILLIAM H.; 316 Sacramento.
 WIELAND, ALBERT G.; Lick House.
 WILLIAMS, HARRY A.; 308 Market.
 WILLKOMM, ADOLLE; 12 Front.
 WILLIAMSON, Dr. J. M.; 21 Powell.
 WILSON, CHAS. H.; Mills Bldg.
 WILSON, Dr. FRANK P.; 751 Sutter.
 WILSON, HORACE; 201 Sansome.
 WILSON, JAS. M.; Berkeley, Cal.
 WILSON, JAMES M.; Sausalito.
 WILSON, JOHN C.; 900 Battery.
 WILSON, JOHN S.; 324 California.
 WILSON, M. S.; 26 Mills Bldg., 6th
 WILSON, N. N.; 20 Drumm.
 WILSON, R. J.; 26 Mills Bldg., 6th.
 WILSON, THOS. S.; Chronicle Bldg.
 WILSON, WALTER J.; 230 California.
 WINANS, JOHN C.; 14 Sansome.
 WINTER, WM.; New Brighton, N. J.
 WORES, THEO.; New York.
 WOODS, CHAS. M.; 420 California.
 WRIGHT, EDWIN C.; 156 Crocker Bldg.
 WRIGHT, G. S.; Knights Ferry, Cal.
 WRIGHT, GEORGE T.; Mills Bldg.
 WRIGHT, JOHN B.; Sacramento, Cal.
 WRIGHT, KIRKHAM; 309 Sacramento.
 WRIGHT, LESLIE A.; New York.
 YALE, CHARLES G.; U. S. Mint.
 YATES, F.; 29 Maddox, London.
 YOUNGER, Dr. W. J.; Chicago, Ill.
 YOUNG, JOHN P.; Chronicle Bldg.
 ZEILE, FREDERICK W.; 236 Bush.
 ZEILIN, W. S.; Cosmos Club.

Pipe Organs sold by Pommer-Eilers Music Co.

M. A. GUNST & CO.

FINE CIGARS

Importers, Dealers

Wholesale, Retail, Box Trade

LELAND STANFORD HAVANA CIGARS—Costliest because best

PRINCIPE DE GALES KEY WEST CIGARS—Standard for fifty years

VERDAD HAVANA CIGARS—Suit fine smokers

GENERAL ARTHUR CIGARS—Best smoke on earth

SAN FRANCISCO

PORTLAND

LOS ANGELES



The pleasant method and beneficial effects of the well known remedy, SYRUP OF FIGS, manufactured by the CALIFORNIA FIG SYRUP CO., illustrate the value of obtaining the liquid laxative principles of plants known to be medically laxative and presenting them in the form most refreshing to the taste and acceptable to the system. It is the one perfect strengthening laxative, cleansing the system effectually, dispelling colds, headaches and fevers gently yet promptly and enabling one to overcome habitual constipation permanently. Its perfect freedom from every objectionable quality and substance, and its acting on the kidneys, liver and bowels, without weakening or irritating them, make it the ideal laxative.

In the process of manufacturing figs are used, as they are pleasant to the taste, but the medical qualities of the remedy are obtained from senna and other aromatic plants, by a method known to the CALIFORNIA FIG SYRUP CO. only. In order to get its beneficial effects and avoid imitations, please remember the full name of the Company printed on the front of every package.

California Fig Syrup Company

SAN FRANCISCO, CAL.

LOUISVILLE, KY.

NEW YORK, N. Y.

For Sale by all druggists—Price 50c. per bottle

THE SAN FRANCISCO CLUB.

CLUB HOUSE, CLAUS SPRECKELS BUILDING.

The San Francisco Club was organized June 17th, 1895, and incorporated June

OFFICERS OF THE CLUB.

A. B. SPRECKELS.....President H. N. GRAY.....Secretary
R. H. WARFIELD.....Vice-President GEO. W. KLINE.....Treasurer

DIRECTORS OF THE CLUB.

A. B. SPRECKELS. GEO. W. KLINE. R. H. WARFIELD.
H. N. GRAY. JOHN LEE.

MEMBERS.

AIGELTINGER, E. H.; 1762 Ellis.
AINSWORTH, Dr. F. K.; Los Angeles.
ALTON, T. M.; 240 Second.
ANDREW, ADAM; Sixth and Brannan.
ANDERSON, S. B.; 547 Mission.
ALLEN ROWLAND F., 134 Sutter.
AYERS, G. P.; 235 Market.
BAHRS, Judge G. H.; Nevada Block.
BAKER, CHAS. F.; Crocker-Wool. Bk.
BALDWIN, EDWIN L.; 8 Market.
BARLING, H. J., 220 California.
BARBOUR, F. F.; Claus Spreckels Bldg.
BARRETT, Gen. A. W.; Los Angeles.
BAUER, C. J.; 632 Sacramento.
BAUER, G. W.; 632 Sacramento.
BELL, N. L.; Claus Spreckels Bldg.
BEMIS, C. C.; 324 Montgomery.
BENEDICT, C. S.; 23 Montgomery.
BISHOP, THOMAS B.; 532 Market.
BORLAND, J. H.; Claus Spreckels Bldg.
BRADFORD, WALLACE; 760 Mission.
BREWSTER, J. B.; 532 Market.
BUCK, JOHN A.; 327 Market.
BUCKMAN, A. E.; 26 Montgomery.
BUDD, JAMES H.; Stockton, Cal.
BURNS, D. M.; Hayward Bldg.
CAFFREY, JOHN; 21 Sutter.
CARPENTER, W. H.; Parrott Bldg.
CIPRICO, E. S.; Second & Bryant.
CLINCH, CHARLES G.; 7 Front.
CLUFF, WILLIAM; 22 Front.
COOPER, GEORGE D.; 118 Post.
COPE, W. B.; Crocker Bldg.
CRANE, C. C., 637 Market.
CREMIN, J. M.; Claus Spreckels Bldg.
CRIM, W. H.; 118 Montgomery.
CUTHBERT, JOSEPH D.; 118 Post.
DARGIE, W. E.; Oakland.
DAVIS, BURT L.; 215 Sansome.
DAVIS, R. J.; 509 Howard.
DAVIS, WINFIELD S.; 215 Sansome.
DELGER, E. F.; Claus Spreckels Bldg.
DOHRMANN, A. B. C.; 122 Sutter.
DOOLITTLE, J. L.; Crocker Bldg.
DOW, EDWIN GEO.; 179 1st St.
ELLIOT, CHAS. E.; Nevada Blk.
FAIRCHILD, J. A.; Los Angeles.
FLEISHHACKER, HERBERT; 520 Mkt.
FLINT, THOS. Jr., San Juan.
FORD, T. L.; 1205 Claus Spreckels Bldg.
FORTMANN, H. F.; 308 Market.
FOX, THOMAS; Sacramento.
FRASER, J. P.; 310 Stockton.
FULLER, F. W.; 23 Front.
GARDNER, Dr. M., Wells Fargo Bldg.
GASKELL, V. W.; 213 Market.
GIBSON, W. D. K.; 329 Market.
GRANT, GEORGE F.; 218 Sansome.
GRANT, ADAM; 100 Sansome.
GRAY, GEORGE F.; Hayward Bldg.
GRAY, HARRY N.; Hayward Bldg.
GREGG, WELLINGTON, Jr.; C.-W. Bk.
GREEN, J. E.; 56 Belvedere.
GREENWAY E. M.; Bohemian Club.
GREENWOOD, F. A.; 330 Market.
GRIFFITH, GEO. P.; New York.
GUNN, ADAM F.; 204 Pine.
HAAS, WILLIAM; 100 California.
HALE, MARSHAL; 979 Market.
HALE, O. A.; San Jose, Cal.
HALE, REUBEN W.; 979 Market.
HALE, PRENTIS C.; 979 Market.
HALL, HENRY E.; 530 Market.
HAMILTON, ALEX.; 6 Pine, cor Davis.
HANNAM, W. H.; 327 Market.
HAYNE, B. A.; Hearst Bldg.
HAYNE, ROBERT Y.; Parrott Bldg.
HECHTMAN, A. J.; 222 Drumm.
HENY, FRANCIS J.; Safe Deposit Bld
HENSHAW, Judge F. W.; Parrott Bldg.
HENSHAW, WM. G.; Oakland, Cal.
HEROLD, R. Jr.; 415 California.
HERRMANN, GEO.; 310 Sacramento.
HEUER, Col. W. H.; Flood Bldg.
HEWITT, WM. A.; 24 1st.
HOLT, CHARLES H.; 30 Main.
HOOD, WILLIAM; 4 Montgomery.
HOEFLER, L. M.; 532 Market.
HOWARD, CHAS. WEBB; 126 Stockton.
HUG, CHARLES A.; 329 Market.
HULSE, D. A.; 760 Mission.
HUMPHREY, C. F., Claus Spreckels Bldg
HYDES, JAS. L.; 324 Howard.
INNES, MURRAY; Occidental Hotel.
IRWIN, W. G.; 329 Market
JOHNSON, H. L.; 762 Mission.
JORDAN, WM. H.; Claus Spreckels Bg
KEYES, HENRY C.; Stockton, Cal.
KEIL, EDWARD A.; 282 Sutter.
KELLOGG, CHARLES W.; 609 Front.
KERCKHOFF, W. G., Los Angeles, Cal
KIND, MORRIS, Claus Spreckels Bldg.
KLINE, GEORGE W.; 600 Market.
KOSTER, FRED J.; 327 Market.
KOSTER, J. L.; 327 Market.
LANE, CHARLES D.; 532 Market.
LANE, T. T.; Hidalgo del Parial Mex.
LATHROP, CHARLES G.; 819 Market.
LAYMAN, M. J., Oakland, Cal.
LEAKE, W. S.; Claus Spreckels Bldg.
LEE, JOHN Jr.; 7th & Townsend.
LEAVITT, WM. C.; 713 Market
LINDLEY, H., Klamathon, Cal.
LONG, H. C.; 8th & Brannan.

Kimball Pianos sold by Pommer-Eilers Music Co.

- LYNCH, H. H.; Market & Valencia.
 MARCUS, A. J.; 408 Battery.
 MARTIN, W. J.; Claus Spreckels Bldg.
 MARTIN, FRED J.; 532 Market.
 MATSON, WILLIAM; 327 Market.
 MASSON, PAUL; San Jose, Cal.
 McLAUGHLIN, Maj. F.; Santa Cruz.
 McLAREN, JOHN; Golden Gate Park.
 McMULLEN, JOHN; Boyd Bldg.
 McNAB, JAMES, 205 Davis.
 MEAD, L. R.; Claus Spreckels Bldg.
 METSON, WM. H.; 116 Crocker Bldg.
 MEYER, FRED H.; Chronicle Bldg.
 MOFFITT, FRANK J.; Oakland, Cal.
 MOLERA, E. J.; 608 Clay.
 MONTAGUE, W. W.; 317 Market.
 MOONEY, S. V.; 25 Fremont.
 MOORE, C. C., 32 First.
 MOORE, R. S.; Steuart and Folsom.
 MORSE, GEORGE E.; Appraisers Bldg.
 MORRISON, A. F.; 123 Crocker Bldg.
 MURPHY, C. H.; 340 Geary.
 NEAL, GEO. F.; 1st & Mission.
 NEWMAN, GEO. H.; 898 Fell.
 NOLAN, J. F.; 812 Market.
 NORTON, HENRY C.; 453-55 Mission.
 NUSBAUMER, Judge E.; Oakland, Cal.
 OELRICHS, HERMAN; Pac.-U. Club.
 OLIVER, D. R.; Hayward Bldg.
 OWENS, L. D.; Tenth and Market.
 OXNARD, HENRY T.; 123 California.
 OXNARD, ROBERT; 123 California.
 PARDEE, Dr. GEO. C.; Chronicle Bldg.
 PARKER, SAM'L; Honolulu, H. I.
 PARRISH, ELLIS H.; 394 Mission.
 PATTON, C. L.; Claus Spreckels Bldg.
 PLATT, ALFRED G.; 503 California.
 PRESTON, E. F.; Claus Spreckels Bldg.
 PRICE, THOS.; 532 Sacramento.
 REHNSTROM, C. H.; Phelan Building.
 REID, J. W.; Claus Spreckels Bldg.
 REID, M. J.; Claus Spreckels Bldg.
 RIORDAN, T. D.; Safe Deposit Bldg.
 RUNYON, FRANK W.; 577 Market.
 SAMUELS, FRED S.; 327 Market.
 SANDERSON, A. A.; Claus Spreckels.
 SHERMAN, FRANK P.; 6-8 Sutter.
 SHORTRIDGE, S. M.; 36 Crocker Bldg.
 SIEBE, FRED'K. C.; 322 Sansome.
 SLOSSON, HENRY L. Jr.; Phelan Bldg.
 SMETZER, A. H., Second & Stevenson.
 SMITH, C. W.; 2nd and Stevenson.
 SMITH, JAMES B.; 900 Battery.
 SNEDAKER, W. H.; Chronicle Bldg.
 SPRECKELS, CLAUS; 327 Market.
 SPRECKELS, A. B.; 327 Market.
 SPRECKELS, JOHN D.; 329 Market.
 SPRECKELS, JNO. D., Jr.; 329 Market.
 STAFFORD, W. G.; 214 East.
 STALLMAN, CHARLES; 102 First.
 STEVENS, J. W.; Oakland, Cal.
 STEVENSON, H. G.; 532 Market.
 STOW, VANDELYN; 725 Mission.
 SWEENEY, E. F.; Seattle, Wash.
 SYMMES, FRANK, 725 Mission.
 TAYLOR, W. H.; Steuart and Folsom.
 TILLMAN, FRED'K Jr.; Crocker Bldg.
 TUBES, ALFRED S.; 609 Front.
 TUBBS, WM. B.; 609 Front.
 TURPIN, F. L.; 126 Ellis.
 UMBSEN, G. H.; 14 Montgomery.
 UMBSEN, H. P.; 14 Montgomery.
 VAIL, FRANK A.; 745 Market.
 VAN EMON, B. C.; 137 1st.
 VAN TREES, F. S.; Crocker Bldg.
 VAUGHN, H. G.; 14 Grant Av.
 VOGELSANG, ALEX T.; Mills Bldg.
 VOORHIES, E. C.; Sutter Creek, Cal.
 WADSWORTH, H.; Wells, Fargo Bank
 WADSWORTH, J. J.; 216 Sacramento.
 WARFIELD, R. H.; California Hotel.
 WARTENWEILER, A., Crocker Bldg.
 WASS, D. D.; 34 East, South.
 WATSON, W. J.; 113 New Montgomery.
 WATERHOUSE, J. T.; Golden Trout, Cal.
 WEBSTER, R. H.; New City Hall.
 WENDLING, G. X.; Claus Spreckels Bld.
 WHITLEY, H. M.; 416 California.
 WIELAND, A. G.; Lick House.
 WILKINS, JAMES H.; San Rafael.
 WILLEY, O. F.; 313 Montgomery.
 WILLIAMS, T. H.; 23 Kearny.
 WILSON, J. C.; 900 Battery.
 WOLFF, WILLIAM; 216 Mission.
 WOODLOCK, JOHN, 176 1st.
 WRIGHT, Col. J. B.; Sacramento, Cal.
 ZAK, FRANK; Claus Spreckels Bldg
 ZEILE, FREDERICK W.; 236 Bush.

Pianos for Rent. 653 Market St.

GUSTAV ALBERT BEHRND

Architect

Hours, 11 to 2. Telephone Red 5035

386 SUTTER STREET

Rooms 8 and 9

SAN FRANCISCO

K E N I G ' S

FINE SHOES

123 Kearny Street

San Francisco, Cal.

MELBOURNE SYSTEM SCHOOL

For the cure of Stuttering and Stammering

Teaching the celebrated Australian System for the complete eradication of these distressing afflictions

F. G. NORCROSS, Principal

Van Ness Ave. and Market St.

San Francisco, California

The Art Eureka

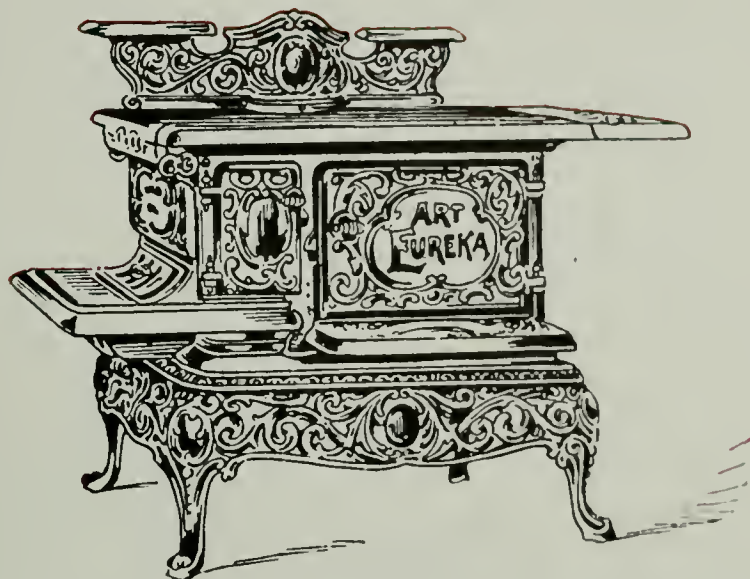

Send for Catalogue of the EUREKA line of
STOVES AND RANGES

W. W. MONTAGUE & CO.

309-311-313-315-317 Market St.

SOMETHING BETTER—

ANTLER BRAND
Fresh Frozen
Oysters

The M. B. Moraghan Oyster Co.

380 Brannan Street, (Packers)
Telephone Private Exchange 132



MORAGHAN OYSTER HOUSE

California Market, Agents

Telephone Main 1329

ENTERTAIN YOUR
FRIENDS AT—



AFTER THE THEATRE

FINEST

Family Resort, Restaurant and Oyster House
IN THE WORLD

All European Beers
on Draught : : :

Sole Agency for the Celebrated
Anheuser-Busch Beer, of St. Louis

923 to 929 Market Street., Opp. Mason

THE UNIVERSITY CLUB.

CLUB ROOMS, 722 SUTTER STREET, SAN FRANCISCO, CAL.
Telephone Private Exchange 423.

Ladies' Department.

The University Club was organized in 1890, with a view to promote social intercourse among its members. Number of members about 460.

OFFICERS OF THE CLUB.

F. H. WHEELAN..... President
JOS. S. TOBIN..... Vice-President
HORACE D. PILLSBURY.....Secretary and Treasurer ..

DIRECTORS OF THE CLUB.

F. H. WHEELAN.	KNOX MADDOX.
JOSEPH S. TOBIN.	GEO. H. LENT.
H. D. PILLSBURY.	BENJ. IDE WHEELER.
E. L. BRAYTON.	

MEMBERS.

ADAMS, JOHN CHAS.; Oakland.	BOONE, P. R.; Dwight Way, Berkeley.
AGAR, JOHN G.; 10 Montgomery.	BOOTH, A. G.; 328 Montgomery, r. 303.
ALEXANDER, C. B.; 120 B'dway, N.Y.	BOSLEY, W. B.; Nevada Block.
ALEXANDER, W. M.; 308 Market.	BOURN, WILLIAM B.; 401 California.
ALLARDICE, A. E.; Stanford.	BOWIE, HENRY P.; Santa Clara, Cal.
ALLARDICE, R. E.; Stanf'd University.	BOWLES, PHILIP E.; Oakland, Cal.
ALLEN, HENRY F.; 202 California.	BOYD, GEORGE D.; 220 Market.
ALLEN, JAMES M.; 305 Sansome.	BRADFORD, W.; Buffansdoon, Transvaal
AMES, PELHAM W.; Spg. Valley Bdg.	BRADSHAW, G. B.; U. S. S. "Gidney."
ANGELL, F.; Stanford.	BRANDER, A. J.; Occidental Hotel.
ARMES, WILLIAM D.; Berkeley, Cal.	BRADLEY, C. B.; Berkeley.
ASHE, GASTON M.; Tres Pinos, Cal.	BRADLEY, F. W.; Crocker Building.
AVERILL, W. H.; Union Trust Bldg.	BRAYTON, EDWARD L.; 125 Maln.
BABCOCK, HARRY; 306 California.	BREEDEN, H. C.; Rialto Building.
BABCOCK WILLIAM; 306 California.	BREEZE, THOMAS H.; Crocker Bldg.
BACON, THOMAS R.; Berkeley, Cal.	BREEZE, WM. F.; 1330 Sutter.
BADE, WILLIAM F.; Berkeley.	BREWER, WM. A.; San Mateo, Cal.
BAGGS, Lt. C. P.; U. S. S.; "Pensacola."	BREYFOGLE, Dr. E. S.; 289 Geary.
BAIRD, JOHN R.; Call Building.	BROTHERS, GEO. C.; University Club.
BAKER, WAKEFIELD; 2 Pine, c. Davis.	BROWN, F. C.; U. S. S. Iowa.
BAKEWELL, C. M.; Berkeley.	BROWN, Dr. PHILIP K.; 1303 V' Ness.
BALDWIN, BARRY; 116 California.	BROWN, ELMER E.; Berkeley.
BALDWIN, CHAS. A.; Santa Clara, Cal.	BROWNE, ROSS E.; 45 Nevada Block.
BALFOUR, F. B. S.; 316 California.	BROWNELL, E. E.; Occidental Hotel.
BALDWIN, A. B.; Hayward Bldg.	BULWER, Maj. H. F.; University Club
BALDWIN, LLOYD; 2872 Washington.	BULMER, R. C.; U. S. S. Iowa.
BALLARD, F. M.; Crocker Bldg.	BUCKBEE, SPENCER G.; 218 Montgy.
BANCROFT, PAUL; 723 Market.	BUCKINGHAM, G. H.; 415 Montgomery.
BANGS, BENJ.; 120 Sutter, r. 55.	BUFORD, M. B., U.S.A.; Flagship Tho
BARNARD, A.; Hayward Building.	BUFORD, M. B.; Flagship Thomas.
BARRETT, Hon. JOHN; Palace Hotel.	BUNNELL, G. W.; 1305 Tel. Av., Oakland.
BARTNETT, W. J.; 328 Montgomery.	BURTON, GEO. H.; 231 Phelan Bldg.
BATES, ALFRED E.; 212 Phelan Bldg.	BYRNE, J. W.; Pacific-Union Club.
BEALE, TRUXTON; 216 Sansome.	CAMPBELL, A. J.; Norwich, Conn.
BEATTY, WILLIAM H.; 825 Market.	CAMPBELL, D. H.; Stanford University.
BEAVER, FRED H.; 502 Mon'gomery.	CAMPBELL, DONALD Y.; 530 California.
BEE, EVERETT N.; 109 California.	CAMPBELL HENRY C.; 530 California.
BELDEN, C. A.; 313 Market st.	CAMPBELL, ROBT. W.; Crocker Bldg.
BELKNAP, R. R.; University Club.	CANFIELD, R. B.; Santa Barbara, Cal.
BELSHAW, C. M.; Antloch, Cal.	CAPPS, W. L.; University Club.
BERRY, T. B.; 120 Sutter, r. 55.	CAROLAN, F. J.; Mills Building
BERRY, THOMAS C.; 202 California.	CASEY, SILAS; University Club.
BERRY, WM. F.; Mercantile Trust Co.	CHAMBERLAIN, JOS.; Santa Barbara.
BISHOP, THOMAS B.; 532 Market.	CHASE, J. M.; 14 Sansome.
BLAKE, A. S.; Berkeley, Cal.	CHASE, HORACE B.; 401 California.
BLACK, J. A.; 406 Sutter.	CHICKERING, WM. H.; 222 Sansome.
BLAISDELL, H. B.; 222 Sansome.	CHURCHILL, E. W.; Napa, Cal.
BLANCHARD, HAROLD; Burlingame.	CLARK, C. W.; San Mateo.
BLANDING, GORDON; 22 Mills Bld., 9th.	CLAPP, EDW. B.; University Club.
BLISS, W. D.; Crocker Building.	CLAY, PHILIP T.; Kearny & Sutter.
BOARDMAN, SAM'L H.; 316 California.	CLEAVELAND, NEWTON; Stanford.
BOND, MARSHALL; Santa Clara Co.	COLEMAN, ROBT. L.; 159 Crocker Bldg.

Pianos for Rent. 653 Market St.

UNIVERSITY CLUB.

- COOKSEY, G. B.; Stanford University.
 COLLINS, D. EDWARD; Oakland, Cal.
 CORY, C. L.; Berkeley, Cal.
 CROCKER, GEORGE; Crocker Bldg.
 CROCKER, HENRY J.; Crocker Bldg.
 CROCKER, WILLIAM H.; 600 Market.
 CROSBY, REV. ARTHUR; San Rafael.
 DAVENPORT, DIXWELL; Portl'd, Or.
 DAVIDSON, GEO.; 222 Washington.
 DAVIS, HORACE; 134 California.
 DAVIS, ROBERT J.; 509 Howard.
 DAVIES, T. C.; Honolulu, H. I.
 DEERING, F. P.; 14 Sansome, r. 53.
 DE LAVEAGA, J. V.; Crocker Bldg.
 DE LONG, F. L.; 1423 Eddy.
 DE VECCHI, Dr. P.; 513 California st.
 DENMAN, WM.; Mills Bldg.
 DIBBLEE, A. J.; Mills Bldg.
 DIBBLEE, HARRISON; 509 Howard.
 DOANE, C. W.; 1300 Hyde.
 DOHRMANN, F. Jr.; 124 Sutter.
 DOMBAUGH, Lt. H. M.; Navy Pay Office
 DONOHOE, EDWARD; 100 Montgomery.
 DONOHOE, JOS. A.; 100 Montgomery.
 DOYLE, JOHN J.; Mills Building.
 DOYLE, JOHN T.; 26 Mills Bldg. 4th.
 DRISCOLL, THOS. A.; 2111 California.
 DROWN W. N.; University Club.
 DRUM, JOHN S.; Nevada, Block.
 DUDLEY, W. R.; Stanford.
 DUNBAR, Dr. L. L.; 606 Sutter.
 DUTTON, HARRY S.; 2507 Pacific av.
 DU VAL, WILLIAM S.; 303 California.
 DYER, A. B.; 2503 1-2 California.
 EDIE, Dr. GUY L.; 952 Bush.
 EDMANDS, W. O.; Upper Lake, Lake Co.
 EDWARDS, GEO. C.; Berkeley, Cal.
 EELLS, CHAS. P.; Crocker Building.
 ENGLAND, LLOYD.
 EYRE, E. L.; 307 California.
 EYRE, PERRY; 124 Sansome.
 EYRE, ROBERT M.; 124 Sansome.
 FALCONER, W. M.; U. S. S. Iowa.
 FARRAND, MAX; Stanford.
 FARQUHARSON, C. D.; Mills Bldg.
 FARRELL, JNO.; 1119 Brush, Oakland.
 FENWICK, F. M.; Hayward Bldg.
 FISHER, W. B.; Cartersville, Mo.
 FITZHUGH, WM. M.; London.
 FLINT, J. M.
 FLINT, THOS. Jr.; San Juan, Cal.
 FOLGER, ERNEST R.; 112 California.
 FOLLIS, JAMES H.; 523 Mission.
 FOOTE, A. D.; Grass Valley, Cal.
 FOOTE, W. W.; Claus Spreckels Bldg.
 FORBES, STANLEY; 222 Sansome.
 FORMAN, ROBERT B.; 316 California.
 FULLINWIDER, S. P.; U. S. F. S., N. Y.
 GARBER, JOHN; 305 Sansome.
 GARBER, JOS. B.; 305 Sansome.
 GAYLEY, CHAS. M.; Berkeley, Cal.
 GHERARDI, W. R.; U. S. F. S., N. Y.
 GILMER, WM. M.; U.S.S. "Patterson."
 GLASS, Capt. HENRY; U.S.F.S. N.York.
 GOODALL, ARTHUR; 22 California.
 GOODFELLOW, GEO. E.; 771 Sutter.
 GOODFELLOW, W. S.; Crocker Bldg.
 GOORICH, E. E.; Santa Clara Co.
 GRAHAM, G. F.; 590 Sutter.
 GRANT, JOSEPH D.; 100 Sansome.
 GREEN, CHAS. E.; Union Trust Bldg.
 GREENLEAF, C. R.; Berkeley.
 GREENWAY, E. M.; Bohemian Club.
 GREENWOOD, GEO. D.; 330 Market.
 GREENE, CARLTON W.; Chronicle bld.
 GREGORY, WARREN; 222 Sansome.
 GRIFFIN, F. W.; 328 Montgomery.
 GRIFFITH, C. L.; Pleasanton, Cal.
 GRIM, Dr. C. H.; Pac. Mail S. S. Co.
 GRIMWOOD, CHAS. P.; 214 Pine.
 GROESBECK, Maj. S. W.; 210 Phelan.
 HAAS, EDWARD F.; 320 Sansome.
 HAINES, Lieut. J. P.; Fort Mason.
 HAIGHT, H. H.; Mills Building.
 HALL, GORDON; Mills Building.
 HALL, GEO. E. P.; 540 Parrott Bldg.
 HAMMOND, J. H.
 HAMILTON, M. S.; University Club.
 HAMMOND, W. H.; Visalia, Cal.
 HARDING, R. T.; 5 Mills Bldg., 9th.
 HARDESTY, I.; 944 Van Ness av.
 HARRISON, G. F. E.; Ft. Mott, N. J.
 HARMON, DANA; Hayward Bldg.
 HARRISON, RICHARD C.; Crocker Bld.
 HARVEY, F. H.; Galt, Cal.
 HARVEY, J. DOWNEY; 26 Mills Bg. 4th.
 HASKELL, M. W.; Roslindale, Cal.
 HAYES, W. B.; 330 Sutter.
 HAYNE, DUNCAN; 625 Parrott Bldg.
 HAYNE, ROBT. Y.; 625 Parrott Bldg.
 HEIZMAN, C. L.; Phelan Building.
 HENDERSON, V. H.; 2403 Telegraph
 av., Berkeley.
 HENNE, CHRIS; Los Angeles, Cal.
 HENSHAW, F. W.; 825 Market.
 HERRIN, WILLIAM F.; 49 Second.
 HEWITT, DIXWELL; 413 California.
 HICKS, J. W.; Claus Spreckels Bldg.
 HILL, HORACE L.; 124 Sansome.
 HILLYER, CURTIS; Call Building.
 HINES, Lieut. H. K.; "Mohican."
 HITCHCOCK, C.; San Rafael.
 HOBART, WALTER S.; 532 Market.
 HOFFMANN, S. Jr.; Honolulu.
 HOLBROOK, HENRY M.; 227 Market.
 HOLMES, T. H.
 HOOKER, C. OSGOOD; 16 Drumm.
 HOOKER, ROBERT G.; 14 Post.
 HOPKINS, EDWARD W.; 324 Pine.
 HOPKINS, TIMOTHY; 29 Mills.
 HOPKINS, Dr. WM. E.; 803 Sutter.
 HOUSTON, A. J.
 HOWARD, C. W. Jr.; 1206 Alice, Oakland.
 HOWARD, JOHN G.; 1711 Euclid av.,
 Berkeley.
 HOWARD, SHAFTER.
 HOWARD, GEORGE H.; 523 Montgomery
 HOWARD, J. H. P.; San Mateo, Cal.
 HOWARD, W. D. M.; Redwood City.
 HOWISON, GEORGE H.; Berkeley, Cal.
 HOYT, H. M.; 530 California.
 HUGHES, R. P.; Phelan Building.
 HULME, W. O.; U. S. Ship Ranger.
 HUMPHREY, W. F.; Crocker Bldg.
 HUNTINGTON, THOS. W.; 751 Sutter.
 HUSSEY, C. L.; U. S. S. Oregon.
 IRWIN, W. G.; 327 Market.
 ISENBERG, H. A.; Honolulu.
 ISENBERG, PAUL; Honolulu.
 JACKSON, NELSON H.; Burling't'n, Vt.
 JACOBS, F. A.; Mills Building.
 JAMES, GEORGE; Selby, Cal.
 JANIN, LOUIS; Pacific Union Club.
 JARBOE, PAUL R.; Nevada Blk.
 JENSEN, H. N.; New York.

- JOHNSON, H. A.; 1312 Van Ness av.
 JOHNSON, C.; Diamond, Alameda Co.
 JOHNSON, F. H. BULKELEY; Club.
 JOHNSON, WALTER P.; 217 Sansome.
 JOHNSON, WILLIAM P.; 722 Montg'y.
 JOHNSTONE, Dr. E. K.; Occidental Htt.
 JONES, WINFIELD S.; 222 Montgomery.
 JORDAN, DAVID STARR; Stanford.
 KEITH, WILLIAM; 424 Pine.
 KELLEY, D. V.; 120 Kearny.
 KELLOGG, MARTIN; Berkeley.
 KELLOGG, LANSING O.; University Club
 KELLOGG, V. L.; Stanford.
 KELLOGG, M. B.; 126 Stockton.
 KELLOGG, SHELDON G.; Crocker Bldg.
 KENT, WILLIAM; Chicago, Ill.
 KERR, Dr. WM. W.; 1200 Van Ness Av.
 KEYES, ALEX. D.; Mills Bldg.
 KEYES, WINFIELD S.; 1451 Franklin.
 KIMBALL, W. W.; Yerba Buena Is.
 KING, FREDERICK R.; Belmont, Cal.
 KING, FORD B.; Wells Fargo Bank.
 KIRKPATRICK, JOHN C.; Palace Hotel
 KITTLE, ALLEN I.; 14 Sansome.
 KITTLE, GEORGE W.; 600 Market.
 KLINE, GEORGE W.; 600 Market.
 KNIGHT, SAMUEL; Mills Bldg.
 KNOWLES, HARRY J.; 30 California.
 KNOX, N. B.; 310 Pine.
 KOHL, C. FREDERICK; 310 Sansome.
 LAKE, FREDERICK B.; 49 Second.
 LAPSEY, GEO. T.; Berkeley, Cal.
 LATHAM, MILTON S.; 1104 Post.
 LAUGHLIN, CLYDE B.; 406 Sutter.
 LAUGHLIN, T. C.; Berkeley, Cal.
 LAWSON, JOHN; 316 California.
 LEAHY, W. D.; Phelan Building.
 LEE, Col. J. G. C.; 36 Montgomery.
 LENT, EUGENE; 54 Crocker Bldg.
 LENT, GEORGE H.; 14 Post.
 LE ROY, GEORGE S.; 311 Montgomery.
 LEUSCHNER, A. O.; Berkeley, Cal.
 LEWIS, GEO. W.; 328 Montgomery.
 LEWIS, D. C.; Portland, Or.
 LILLEY, A. S.; 503 California.
 LINDLEY, C. H.; 530 California.
 LISSER, LOUIS; 1241 Franklin.
 LIVERMORE, N. B.; 320 Sansome.
 LOPEZ, Lt. R. F.; University Club.
 LOWE, GERALD; 315 California.
 MACDONOUGH, J. M.; 10 Montgomery.
 MACDONOUGH, W. O'B.; 10 Montgy.
 MAC LYMONT, V. H. M.; Fresno, Cal.
 MACMONAGLE, Dr. B.; 590 Sutter.
 MACONDRAY, F. A.; 116 California.
 MADDOX, KNOX; Nevada Block.
 MADISON, FRANK D.; 97 Crocker Bldg.
 MAGEE, FREDERICK E.; 5 Montgy.
 MAGEE, THOMAS Jr.; 5 Montgomery.
 MAGEE, WILLIAM A.; 5 Montgomery.
 MANN, AZRÖ L.; Denman School.
 MARTIN, GEORGE A.; 122 Market.
 MARTIN, PETER D.; 916 Market.
 MARTIN, WALTER S.; 916 Market.
 MATHEWSON, Dr. H. S.; Marine Hosp.
 MARYE, GEO. T. Jr.; 234 Montgomery.
 MARX, C. D.; Stanford.
 MAUS, Col. M. P.; Phelan Bldg.
 McADIE, ALEXANDER; Mills Bldg.
 McALLISTER, ELLIOTT; Crocker Bld.
 McALLISTER, HALL; 233 Crocker Bldg.
 McALLA, Capt. B. H.; Yerba Buena Is.
 McCLURE, D. Jr.; Gwinn Mine, Cal.
 McCUTCHEEN, E. J.; 5 Mills Bldg. 9th.
 MCGILLIVRAY, J.; 1300 Leavenworth.
 McKINISTRY, J. C.; 2912 Pacific av.
 McMILLIAN, R. F.
 MILLER, A. C.; University Club.
 McNEAR, FRED W.; 326 California.
 McNEAR, G. W. Jr.; 326 California.
 McNEAR, S. B.; 326 California.
 McNUTT, Dr. W. F.; 1220 Sutter.
 MEEK, H. W.; San Lorenzo, Cal.
 MENDELL, G. H. Jr.; 401 California.
 MERRILL, C. W.; Lead City, S. D.
 MICHAEL, M. F.; 5 Mills Bldg., 9th.
 MILLER, Lt. W. G.; Navy Pay Office.
 MILLS, EDGAR Jr.; University Club.
 MILLS, WILLIAM H.; 532 Market.
 MINTZER, WM.; 522 Safe Deposit Bldg.
 MOFFITT, Dr. H. C.; 606 Sutter.
 MOFFITT, JAMES K.; 1st National B'k
 MOLERA, E. J.; 606 Clay.
 MOORE, E. K.; U. S. N. A. Helena.
 MOORE, PERCY P.; 116 California.
 MOORE, STANLEY; Haywards Bldg.
 MOORE, ROBT. S.; Risdon Iron Wks.
 MORRISON, A. P.; 123 Crocker Bldg.
 MOSES, BERNARD; Manila, P. I.
 MUIR, JOHN; Martnez, Cal.
 MURISON, WM. A.; Occidental Hotel.
 MURPHY, E. B.; University Club.
 MYRICK, M. H.; 14 Sansome.
 NEWHALL, GEORGE A.; 309 Sansome.
 NEWHALL, W. MAYO; 309 Sansome.
 NEWSON, J. F.; Stanford.
 NOBLE, F. L.; Bakersfield.
 OLNEY, WARREN; 101 Sansome.
 OLNEY, WARREN Jr.; 101 Sansome.
 OPIHULLS, W.; Lane Hospital.
 O'REILLEY, R. M.; University Club.
 OTIS, JAMES; 109 California, r. 7.
 OXNARD, ROBERT; 327 Market.
 PAGE, ARTHUR; 302 California.
 PAGE, CHARLES; 5 Mills Bldg., 9th.
 PALACHE, THOS. H.; 309 Sansome.
 PALACHE, WHITNEY; 313 California.
 PARKER, RICHARD A.; 320 Sansome.
 PARSONS, E. T.; University Club.
 PAYNE, Dr. J. H.; Berkeley, Cal.
 PHELAN, JAMES D.; 301 Phelan Bldg.
 PIERCE, ORESTES; 722 Montgomery.
 PILLSBURY, Lieut. G. B.; The Wenban.
 PILLSBURY, HORACE D.; Crocker Bldg.
 PINCKARD, GEORGE M.; 505 Mission.
 PLEHN, C. C.; Berkeley.
 PUTNAM, E. K.; Stanford.
 POETT, HENRY W.; 202 Market.
 POMEROY, CARTER P.; 222 Sansome.
 POND, EDWARD; 112 Davis.
 PONIATOWSKI, A.; Crocker Bldg.
 POSTLETHWAITE, II. W.; 3355 Pac.
 POTTER, WINFIELD W.; 322 Montg'y.
 POWERS, Dr. GEO. H.; 533 Sutter.
 POWERS, FRANK II.; 533 Sutter.
 PRESTON, C. F.; Baltimore, Md.
 PRINDLE, Lieut. F. C.; Naval Train. St.
 PRINGLE, E. J.; 1108 Call Bldg.
 PRINGLE, JAS. R.; 35 Mills Bldg. 10th.
 PISCHEL, KASPER, Crocker Bldg.
 RANSOM, TOM; 330 Market.
 RAE, Com. C. W.; Washington, D. C.
 RAOUL-DUVAL, CHAS.; Univer. Club.
 RATHBONE, GERALD L.; 116 California
 RATHBONE, Maj. J. L.; Crocker Bldg.

UNIVERSITY CLUB.

- REDINGTON, S. H.; Marysville, Cal.
 REDDING, J. D.; 170 Broadway, N.Y.
 REID, W. T. Jr.; Belmont, Cal.
 REID, WILLIAM T.; Belmont, Cal.
 RENZ, Dr. CARL; 423 Golden Gate Av.
 RICKARD, EDGAR; 21 Fremont.
 RICKARD, THOS.; 21 Fremont.
 RITTER, W. E.; Berkeley.
 RIXFORD, Dr. EMMET; 1400 Van Ness.
 ROBBINS, LLOYD M.; University Club.
 ROBBINS, R. D. Jr.; Suisun, Cal.
 ROGERS, Lieut. A. G.; Navy Pay Office.
 ROPP, ALFRED; Selby, Cal.
 ROOSEVELT, Lieut. H. L.; Nvl Trng Sta
 RUSS, R. J.; 751 Sutter.
 RYER, FLETCHER F.; Palace Hotel.
 SADLER, Lieut. E. J.; University Club.
 SANBORN, WILLIAM B.; 571 Ellis.
 SANBORN, JOHN A.; 4 Sutter.
 SANFIELD, JEROME B.; Berkeley.
 SAWTELLE, Capt. C. G.; University Cl.
 SCHMIEDELL, E. G.; 307 Sansome.
 SCOTT, HENRY T.; 222 Market.
 SCOTT, IRVING M.; 222 Market.
 SCOTT, W. P.; Union Iron Works.
 SCOTT, H. H.; Union Iron Works.
 SCOTT, LAWRENCE I.; 2029 Calif.
 SEARLES, DENNIS; St. Dunstan's.
 SEAWELL, Judge J. M.; City Hall.
 SEBREE, URIEL, U. S. N; Navy H'qrs.
 SELFRIDGE, Dr. GRANT; Crocker Bdg
 SELLERS, Lieut. D. F.; Navy Pay Office.
 SENGER, J. H.
 SEVERANCE, J. S.; Mills Building.
 SHARON, F. W.; 4 New Montgomery.
 SHEATH, ALFRED G.; 415 Post.
 SHERMAN, Dr. H. M.; 1303 Van Ness.
 SHERWOOD, HENRY H.; 212 Market.
 SHIELS, CHARLES H.; 324 Bush.
 SHIELS, Dr. GEO. F.; Spr'g Val. Bldg.
 SIMPKINS, H. R.; University Club.
 SKAIFE, Dr. F. W.; University Club.
 SKERRETT, Lt. D.; Navy Pay Office.
 SLACK, CHARLES W.; 16 Nevada Blk.
 SLATE, FREDERICK; Berkeley.
 SLOSS, LOUIS Jr.; 645 Market.
 SMALL, A. H.; 316 California.
 SMITH, F. M.; 101 Sansome, r. 26.
 SMITH, HAROLD E.; 202 Market.
 SMITH, SIDNEY V.; Mills Bldg.
 SOUTHARD, Dr. W. F.; 1220 Sutter.
 SPENCER, GEO. W.; 514 California.
 SPRAGUE, RICHARD H.; 327 Market.
 SPRECKELS, J. D. Jr.; 329 Market.
 SPRECKELS, RUDOLPH; 421 Market.
 STANTON, J. R.; Mare Island, Cal.
 STEARNS, C. D.; U. S. F. S. New York.
 STETSON, HARRY N.; Mills Bldg.
 STEVENS, T. H.; Navy Pay Office.
 STEPHENS, H. MORSE; Berkeley.
 STEVENSON, H. N.; Union Iron Works.
 STILLMAN, ALFRED; 303 California.
 STILLMAN, J. M.; Stanford University
 STILLMAN, Dr. S.; Mutual Bk. Bldg.
 STOREY, W. B. Jr.; Topeka, Kansas.
 STOW, V.; 725 Mission St.
 STOW, H. P.; Forbestown, Cal.
 STOWELL, E. C.; Club.
 STRATTON, F. S.; Crocker Bldg.
 STRINGHAM, IRVING; Berkeley, Cal.
 SUTTON, ALLEN M.; 202 Market.
 SYMONDS, F. M.; Mare Island, Cal.
 SYMMES FRANK J.; 42 Montgomery.
 TAFFAN, BENJ.; University Club.
 TAIT, DUDLEY; 1054 Post.
 TALBOT, E.; Stanford.
 TALLANT, GEO. P.; The Cumberland.
 TAYLOR, AUGUSTUS; 2266 Franklin.
 TAYLOR, A. E.; 1809 Broadway.
 TAYLOR, EDWARD R.; 530 California.
 TAYLOR, H. B.; Oakland, Cal.
 TAYLOR, WM. H. Jr.; 2701 California.
 TEVIS, W. S.; Bakersfield, Cal.
 THOMAS, F. F.; Gwin Mine, Calv's Co.
 THOMAS, WILLIAM; 222 Sansome.
 THURSTON, W. W.; 503 California.
 TILDEN, HEBER C.; 211 Sacramento.
 TOBIN, CLEMENT; 1021 California.
 TOBIN, J. O. Jr.; University Club.
 TOBIN, EDW. J.; Jones & McAllister.
 TOBIN, JOSEPH S.; Hibernia Bank.
 TOBIN, RICHARD M.; 1021 California.
 TREAT, A. G.; University Club.
 TUBBS, ALFRED S.; 613 Front.
 TUCKER, JAMES E.; 2030 Broadway.
 TUTTLE, CHAS. W.; Colusa, Cal.
 VAN DEMAN, R. H.; Phelan Bldg.
 VAN FLEET, R. C.; Call Building.
 VAN LOBEN SELS, P. J.; Oakland.
 VAN SICKLEN, F. W.; 116 Market.
 VAN WINKLE, L. E.; 413 Market.
 VEEDER, H. P.; Parrott Bldg.
 VON HOFFMANN, Dr. C.; 1014 Sutter.
 VON SCHROEDER, J. H.; 133 Phelan Bld
 VOORMAN, F. B.; Oakland.
 WAGNER, Dr. HENRY L.; 522 Sutter.
 WALSH, E. M.; Mills Bldg.
 WATKINS, JAS. T.; 502 Sutter.
 WEBB, EARLL H.; Mills Building.
 WEBB, H. H.; South Africa.
 WELLS, Lt. ROGER; University Club.
 WELCH, A. P.; University Club.
 WETMORE, CLARENCE J.; 410 Post.
 WHEELAN, F. H.; 224 California.
 WHEELER, CHAS. S.; 532 Market.
 WHEELER, Dr. BENJ. IDE; Berkeley.
 WHEELER, HAROLD; New York.
 WHIPPLE, GEO. H.; 222 Sansome.
 WHITE, Capt. EDWIN; University Club.
 WHITNEY, A. H.; Hayward Bldg.
 WHITNEY, ARTHUR L.; Hayw'd Bldg.
 WHITTELL, GEORGE; 40 Montgomery.
 WHITTIER, WM. R.; 1820 Fremont.
 WILBUR, R. L.; Stanford University.
 WILCOX, A. H.; Los Angeles, Cal.
 WILKINSON, WARRING; Berkeley.
 WILLARD, CHAS. W.; Mills Bldg.
 WILLETT, WALTER M.; Mills Bldg.
 WILLIAMSON, A. B.; 316 California.
 WILSON, M. S.; 26 Mills Bldg., 6th.
 WILSON, NATHANIEL N.; 20 Drumm.
 WILSON, R. J.; 26 Mills Bldg., 6th.
 WILSON, W. S.; Phelan Bldg.
 WILTSEE, E. A.; Denver, Colo.
 WINSHIP, E.; University Club.
 WOOD, Lt. M. L.; Navy Pay Office.
 WOODS, EDMUND L.; 222 Sansome.
 WORDEN, CLINTON E.; Mills Bldg.
 WRIGHT, JOHN A.; 222 Sansome.
 WRIGHT, A. G.; 8 Mills Bldg., 10th.
 WRIGHT, H. M.; 101 Sansome.
 YOST, J. D.; University Club.

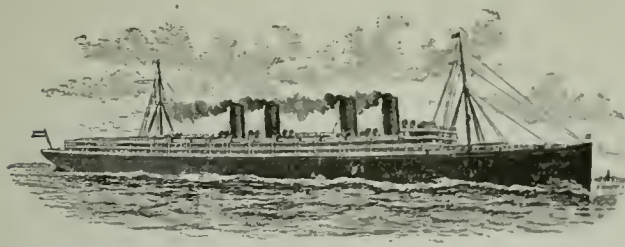

S. S. "DEUTSCHLAND," Queen of the Seas

HAMBURG—AMERICAN LINE

Fast Twin-Screw Steamers to ENGLAND, FRANCE and GERMANY via Plymouth, Cherbourg and Hamburg.

ALSO MEDITERRANEAN SERVICE
ATLAS LINE TO WEST INDIES AND
SOUTH AMERICA

HERZOG & CO.

General Pacific Coast Agents

401 California St.

Cor. Sansome
Tel. Main 1144OCEANIC S. S. CO.—HONOLULU
SAMOA, AUCKLAND and SYDNEY

J. D. Spreckels & Bros. Co., Agents

643 Market Street, San Francisco, Telephone Private Exchange 2

Freight Office, 327 Market Street

Pier 7, Foot Pacific Street

TOYO KISEN KAISHA

ORIENTAL S. S. CO.

Steamers America Maru, Hongkong Maru, Nippon Maru leave Wharf, corner First and Brannan Streets, 1 p. m. via Honolulu for Yokohama and Hongkong, calling at Kobe (Hiogo) Nagasaki and Shanghai, and connecting at Hongkong with steamers for India, etc. Round trip tickets at reduced rates. For freight and passage apply at Company's office.

WM. H. AVERY, General Agent

Telephone Main 1728

421 Market Street, corner First

NORTH GERMAN LLOYD STEAMSHIP COMPANY

BREMEN, GERMANY

Twin-screw, Fast Express Service between New York, Plymouth (for London), Cherbourg (for Paris), and Bremen. S. S. "Kronprinz Wilhelm," 663 feet long, 35,000 horse power, 15,000 tons S. S. "Kaiser Wilhelm der Grosse" and S. S. "Kaiserin Maria Theresa" New York via Gibraltar to Naples and Genoa, Italy. New S. S. "Kaiser Wilhelm II" 706½ feet long, 40,000 horse power, 19,500 tons. Baltimore—Bremen direct. Galveston—Bremen direct.

ROBT. CAPELLE, General Pacific Coast Agent.

Tel. Main 1337

140 Montgomery St., Occidental Hotel Block, San Francisco, Cal.

THE PACIFIC STEAM NAVIGATION CO. AND COMPANIA SUD-AMERICANA DE VAPORES

First-class Twin Screw Passenger Steamers

From San Francisco to Mexico, Central America, Panama, Guayaquil, Callao, Valparaiso and all ports on the East and West Coast of South America

Steamers of S. F. Valparaiso Service: California, twin screw, 6000 tons; Victoria, twin screw, 6000 tons; Colombia, twin screw, 3500 tons; Mexico, twin screw, 6000 tons; Panama, twin screw, 6000 tons; Guatemala, twin screw, 3500 tons; Tucapel, 3061 tons; Palena, 240 tons.

BALFOUR, GUTHRIE & CO., General Agents

INTERNATIONAL MERCANTILE MARINE COMPANY

AMERICAN LINE—Twin Screw Express Steamers

St. Louis, St. Paul, New York, Philadelphia; from New York Wednesdays, 10 a. m. to Southampton from Southampton and Cherbourg Saturdays.

RED STAR LINE—New York, Antwerp, Twin Screw Steamers

Vaderland, Zeeland, Finland, Kroanland, from New York, Saturday, 10 a. m.

AMERICAN LINE—Philadelphia-Liverpool Service

Steamers Haverford, Marion, Westerland, Nordland, etc., from Philadelphia Saturdays.

CHARLES D. TAYLOR, Pass. Agt Pacific Coast

30 Montgomery St., San Francisco

PACIFIC COAST STEAMSHIP COMPANY

This Company operates over 20 Steamships on the Pacific Coast, calling at all points of importance in California, Washington, Alaska, British Columbia and Mexico, covering a Coast line of 5000 miles.

For further information, obtain folder and other advertising matter free at any of the Company's Agencies.

TICKET OFFICE: 4 New Montgomery

Palace Hotel, San Francisco

C. D. DUNANN, Gen. Pass. Agent, 10 Market Street



RAILROAD AGENCIES.

Best all-the-year Route across the Continent

SUNSET ROUTE PIEDMONT AIR LINE

Through Sleepers San Francisco to Washington, D. C.

P. K. GORDON, Pacific Coast Passenger Agent, 633 Market Street, under Palace Hotel
 Telephone Main 899 San Francisco, Cal.

Railway and Steamship Tickets

JULES CLERFAYT, General Passenger Agent

International European Steeping Car Co. International Palace Hotels Co. Trans-Siberian Railway
 Telephone Grant 144
 17 New Montgomery Street San Francisco

BURLINGTON ROUTE

W. D. SANBORN, General Agent

Telephone Main 1188

631 Market Street (under Palace Hotel) San Francisco

CHICAGO IN LESS THAN 3 DAYS from San Francisco at 10 a. m.

CHICAGO UNION PACIFIC & NORTHWESTERN LINE

R. R. Ritchie, Gen. Agent Pacific Coast

617 Market Street (Palace Hotel) San Francisco, or S. P. Company's Agent

J. F. FUGAZI & CO. Railway and Steamship Office

General Pacific Coast Agency of the Campagnia Generale Transatlantica Vapori Postali Francesi
 Havre—New York. Tickets on sale to all Eastern Cities.

Telephone Main 1929

5 Montgomery Avenue San Francisco, Cal.

PENNSYLVANIA SHORT LINES AND STAR UNION LINE

From Pacific Coast to Atlantic Coast, via Chicago and Pittsburg, via St. Louis and Pittsburgh, via
 Cincinnati and Pittsburgh Telephone Main 728

E. M. Pomeroy, Pacific Coast Agent

L. A. Hagy, Ticket and Passenger Agent

San Francisco

California Northwestern Railway Co., Lessee

SAN FRANCISCO & NORTH PACIFIC RAILWAY COMPANY

On Sundays one fare for the round trip to Petaluma Santa Rosa, Sebastopol, Guerneville, Cloverdale,
 Sonoma, Glen Ellen, Healdsburg, Lytton, Hopland Ukiah. For detailed information apply
 at Ticket Office, 630 Market Street, Chronicle Building, or at General Office,
 Mutual Life Building, Sansome and California Sts.

H. C. Whiting, Gen. Mgr.

R. X. Ryan, Gen. Pass. Agt.

Ing. E. Patrizi

Chev. L. Vanzi

G. Almagia

ALMAGIA, PATRIZI & CO.

General Agents of the Italian Royal Mail S. S. Co.

[Navigazione Generale Italiana]

Plying between New York and the Italian Ports, Publishers of the Italian daily newspaper "L'Italia"
 Pacific Coast Agents: Lehigh Valley Railroad, the most picturesque route.

12 Montgomery Ave.

San Francisco

Telephone Bush 191

THOS. COOK & SON

Tourist, Steamship and Forwarding Agents and Foreign Exchange Brokers

Tickets to Alaska, Yosemite, Yellowstone Park, South America, Australia, Japan, China and Round
 the World. Telephone Main 5062

621 Market Street

(Adjoining entrance to Palace Hotel)

San Francisco

THE MERCHANTS' CLUB.

SAN FRANCISCO, CAL.
 CLUB ROOMS 222 SANSOME, S. E. CORNER CALIFORNIA.
 TELEPHONE MAIN 693.

A social organization composed principally of wholesale merchants. Organized
 January 28, 1887.

OFFICERS OF THE CLUB.

E. W. NEWHALL.....President EMILE E. KAHN.....Treasurer
 W. L. GERSTLE.....Vice-President CHAS. H. SINGLETON.....Secretary

BOARD OF DIRECTORS.

E. W. NEWHALL. MANSFIELD LOVELL.
 MONTGOMERY BAGGS. W. N. DEKKER.
 WILLIAM L. GERSTLE. G. L. BELCHER.
 EMILE E. KAHN.

MEMBERS.

ALEXANDER, W. M.; 308 Market.
 ALLEN, CHARLES R.; 144 Steuart.
 ALLEN, HENRY F.; 202 California.
 ALLEN, WYATT H.; 202 California.
 AMES, JAMES H.; 100 Sacramento.
 ARMES, C. R. Jr.; 330 Market.
 BAEHR, WILLIAM Jr.; 222 Sansome.
 BAGGS, MONTGOMERY; 230 California.
 BAILEY, JAMES D.; 412 California.
 BAKER, WAKEFIELD; 2 Pine, cor Davis
 BAKER, F. J.; 51 First.
 BALCOM, W. E.; 29 Spear.
 BARNESON, JNO.; 152 Central Av.
 BARKER, T. L.; 201 Market.
 BATES, ARTHUR; 30 Fremont.
 BECK, E. B.; 103 Front.
 BELCHER, GILBERT L.; 48 Fremont.
 BELDEN, HENRY K.; 313 California.
 BELLINGALL, PETER W.; 508 Battery.
 BENNETT, J. H.; 204 California.
 BENJAMIN, EDWARD J.; 215 Front.
 BENTLEY, R. I.; 203 California.
 BERTHEAU, CESAR; 423 California.
 BENNETT, J. H.; 204 California.
 BISSINGER, I.; 401 Front.
 BISSINGER, S.; 401 Front.
 BLAIR, EDWARD S.; 633 Market.
 BOLTON, R. C.; 433 California.
 BOOTH, F. E.; 122 Davis.
 BOSWORTH, C. J.; 318 California.
 BOSTWICK, F. F.; 215 Bush.
 BOTHIN, HENRY E.; 200 Beale.
 BOWERS, WM. F.; 42 Sacramento.
 BRIGHAM, FRANK E.; 205 California.
 BROWN, EDWARD; 411½ California.
 BROWN, F. E.; 8 Pine.
 BROOKS, THOS.; 420 California.
 BRUCE, C. C.; 34 Steuart.
 BRYAN, K.; Mills Bldg.
 POWLES, P. E.; Bush & Montgomery.
 BULKLEY, MILTON; 48 Fremont.
 BULLOCK, T. S.; Crocker Bldg.
 BUSH, H. C.; 628 Market.
 CASEY, W. J.; 238 First.
 CHAPMAN, R. J.; 22 California.
 CHAPMAN, E. K.; 315 Montgomery.
 CHAPMAN, W. B.; 123 California.
 CHESEBROUGH, HENRY; Cal & Btry.
 CHICKERING, A. L.
 CHICKERING, WM. H.; 222 Sansome.
 COBURN, CLARENCE W.; 18 Fremont.
 COFFIN, JAMES; 132 Market.
 COLLINS, GEO. H.; 22 Market.
 CONNOR, F.; 330 Market.
 COOGAN, T. C.; Mills Bldg.
 COOKE, CHARLES M.; 204 California.
 COOPER, JAMES A.; Parrott Bldg.
 CORNWALL, PIERRE B.; 450 Main.
 COSTIGAN, A. B.; 303 California.
 COSTIGAN, JAS. M.; 303 California.
 CRAIG, HUGH; 210 Sansome.
 CROCKER, HENRY J.; Crocker Bldg.
 CURTIS, J.; 204 Pine.
 CUTTER, EDW. B.; 302 California.
 CUTLER, A. D.; 121 California.
 CUTTING, FRANCIS P.; 508 California.
 CUTTING, F. F.; 121 California.
 CUVELLIER, B. C.; 410 Battery.
 DALLAM, F. B.; 230 Front.
 DAVENPORT, WILLIAM H.; 3 Montg'y
 DAVIS, HORACE; 134 California.
 DEKKER, W. N.; 709 Front.
 DE LA MAR, A. J.; 132 California.
 De RUYTER, J. E.; 433 California.
 DEVLIN, FRANK J.; 309 Sansome.
 DE YOUNG, M. H.; Chronicle Bldg.
 DINKELSPIEL, JOSEPH, 37 Battery.
 DREDGE, THEO. F.; 23 First.
 DRIFFIELD, V. CARUS; 213 Sansome.
 DUNN, RITCHIE L.; 801 Battery.
 DUGAN, CHARLES E.; 488 Beale.
 DUVAL, WM. M.; 221 Front.
 DUVENECK, HUGO; 311 California.
 EDWARDS, DWIGHT; 128 Market.
 EBY, J. D.; 19 Main.
 EHRMAN, MYER; 104 Front.
 EICHBAUM, W. P.; 132 First.
 ENGINGER, VICTOR, 8-10 Pine.
 ESCHEN, J. C.; 204 California.
 EVA, S. J.; 418 California.
 EVANS, EVAN C.; 302 California.
 EVERETT, EDWARD; 607 Front.
 EYRE, R.; 124 Sansome.
 FIELD, ALFRED B.; 126 California.
 FIELD, W.; 220 Market.
 FILMER, GEO.; 824 Sansome.
 FOGARTY, JOHN T.; Pine & Sansome.
 FOLGER, HERBERT; 211 California.
 FOLGER, JAMES A.; 104 California.
 FONTANA, MARK J.; 203 California.
 FORBES, STANLEY; 222 Sansome.
 FOSTER, ARTHUR W.; 222 Sansome.
 FRANK, N. H.; 206 Sansome.
 FRANCISCO, H. H.; 611 Market.
 FREEMAN, ALLEN G.; 138 Market.
 FRIES, WM.; 134 Market.
 GERSTLE, MARCUS L.; 222 Sansome.
 GERSTLE, WM. L.; 310 Sansome.
 GHIRARDELLI, D.; 617 Sansome.
 GIANNINI, A. P.; 101 Washington.

Pommer-Eilers Music Co., 653 Market St.

- GIBBONS, F. C.; 215 Battery.
 GIESTLING, J. G.; 605 Market.
 GOLDSTEIN, SANFORD; 203 California.
 GOODALL, EDWIN; 10 Market.
 GOODALL, W. H.; 204 California.
 GRAY, GEO. D.; 3 California.
 GREENEBAUM, EMIL; 817 Sansome.
 HAAS, WILLIAM; 100 California.
 HALLER, J. P.; 122 Davis.
 HARRISON, M. C.; 230 California.
 HARROLD, JAS. H.; 101 California.
 HASLETT, PERCY E.; 206 California.
 HASSEL, J. J.; Mills Building.
 HASLETT, SAMUEL; 206 California.
 HECHT, MARCUS H.; 312 Pine.
 HECHT, BERT H.; 312 Pine.
 HEGER, WILLIAM S.; Mills Bldg.
 HELLMAN, I. W. Jr.; 2 Montgomery.
 HENRY, C. A.; 215 Sansome.
 HENSHAW, TYLER; 48 Fremont.
 HESS, G. W.; 54 Bluxome.
 HEUNISCH, A., 16 Main.
 HICKMOTT, ROBERT; 3 California.
 HILLS, AUSTIN H.; 126 California.
 HILLS, REUBEN W.; 126 Market.
 HIRSCHFELD, D.; Mills Bldg.
 HODGE THOMAS, 617 Broderick.
 HOLBROOK, CHARLES; 237 Market.
 HOLMES, CHARLES S.; 35 Steuart.
 HOOKE, GEO. H.; 220 Market.
 HOOPER, FRANK P.; 4 California.
 HOOPER, JOHN A.; 4 California.
 HOTCHKISS, W. J.; 123 California.
 HOUGHTON, G. B.; 641 Market.
 HUDDLESTON, HUGH; 58 Market.
 HUETER, ERNEST L.; 46 Ellis.
 HUBBARD, B. S.; 325 Sansome.
 HUNT, JOSEPH H.; 3 California.
 HYDE, FRED'K. A.; 415 Montgomery.
 IRVING, SAMUEL C., 116 Battery.
 ISMON, GEO. H.; 8 Pine.
 JACKSON, A. W.; 114 California.
 JOHNSON, F. C.; 31 Main.
 JOHNSON, S. P.; 432 Pine.
 JOHNSON, C. R.; Crocker Bldg.
 JOHNSON, FRANK S.; 204 Front.
 JONES, EVERITT D.; 205 California.
 KAHN, EMILE E.; 218 California.
 KELLOGG, SHELDON G.; Crocker Bld.
 KELLOGG, LEVI M.; 51 First.
 KENNEDY, L. L.; Los Angeles, Cal.
 KENDELL, F. P.; 214 Mission.
 KINZIE C. C.; 204 Front.
 KINNEY, E. H.; 51 First.
 KINNEY, R. W.; 133 Second.
 KNUDSEN, C. N.; 122 Davis.
 KNOWLES, WM.; 234 Post.
 KRUSI, H.; 220 Market.
 KULLMAN, H.; 106 Battery.
 LALLY, HARRY T.; 23 First.
 LANDSBERGER, J. A.; 3 California.
 LAUINGER, GEO. P.; 313 Battery.
 LEE, F. A.; 227 Fremont.
 LILIENTHAL, B. P.; 100 Front.
 LILIENTHAL, ERNEST R.; 100 Front.
 LILIENTHAL, JESSE W.; 202 Sansome.
 LILIENTHAL, P. N.; 200 Sansome.
 LIVINGSTON, JOHN; 317 California.
 LOUGEE, F. W.; 401 California.
 LOVELL, MANSFIELD; 22 California.
 LOVELAND, H. D.; 313 Battery.
 LOW, C. P.; Japan.
 LOW, JOSIAH O.; 19 Spear.
 LOWENTHAL, M. S.; 22 California.
 LYDEN, F. F.; 111 Front.
 MAILLARD, JOHN W.; 307 Sansome.
 MAILLARD, JOSEPH; 307 Sansome.
 MARTIN, J. J.; Mission & Fremont.
 MARTIN, GEO. A.; 103 Front.
 McARTHUR, W. D.; 114 California.
 McMULLEN, LATHAM; 124 Sansome.
 McMULLEN, JOHN; 220 Market.
 McNEAR, G. W. Jr.; 326 California.
 McNEAR, GEO. P.; Petaluma, Cal.
 MEJIA, E.; Safe Deposit Bldg.
 METSON, WM. H.; 116 Crocker Bldg.
 MILLER, CHARLES E.; 303 Market.
 MILLER, JOHN H.; 101 Sansome.
 MINOR, R.; 204 California.
 MITCHELL, W. A.; 3 California.
 MOFFITT, JAMES; 55 First.
 MONCKTON, F.; Appraisers Bldg.
 MOODY, D. B.; 134 California.
 MOORE, CHARLES C.; 32 First.
 MOORE, A. V.; 54 Bluxome.
 MORROW, WM. W.; Appraisers Bldg.
 MOSELEY, A. S.; 302 California.
 MULCAHY, RICH'D. E.; 433 California.
 NAUNTON, ROBERT H.; 418 California.
 NAYLOR, CHARLES E.; Mills Bldg.
 NELSON, CHARLES; 6 California.
 NEWHALL, E. W.; 307 Sansome.
 NEWHALL, GEORGE A.; 307 Sansome.
 NIEBAUM, GUSTAV; 310 Sansome.
 OLIPHANT, ROBERT C.; 216 Kearny.
 OWENS, J. B.; 52 Market.
 PAGE, GEO. T.; 302 California.
 PALACHE, GILBERT; 309 Sansome.
 PALACHE, THOS. H.; 309 Sansome.
 PALMER, G.; 525 Sacramento.
 PATON, J. G.; 204 Front.
 PHELAN, JAS. D.; 301 Phelan Bldg.
 PHELPS, H. W.; 214 Mission.
 PERKINS, GEO. C.; 10 Market.
 PIKE, CHAS. W.; 124 California.
 POND, EDWARD; 110 Davis.
 POLACHE, JAMES; Front & California.
 POTTER, EDW. E.; Pine St.
 POWELL, WALTER; 222 Sansome.
 RALSTON, A. J.; 416 Montgomery.
 RAYMOND, GEO. A.; 210 Sansome.
 RICHARDSON, C. S.; 123 California.
 RIX, EDWARD A.; 519 Howard.
 ROBBINS, F. A.; 324 Fremont.
 ROLPH, JAS. Jr.; 302 California.
 ROSENBERG, ABE; 211 California.
 ROSENFELD, HENRY; 202 Sansome.
 ROSENFELD, LOUIS; 202 Sansome.
 ROSSETER, J. H.; California & Battery.
 RULOFSON, A. C.; 4 Pine.
 RUNYON, CHARLES F.; 577 Market.
 SALOMON, SYLVAIN; 207 Montgomery.
 SCHMIDT, MAX; 17-31 Main.
 SCHMIDT, C. H.; 313 Battery.
 SCHWABACHER, L. A.; 112 California.
 SCHWAEACHER, L.; 707 Front.
 SHAINWALD, C. L.; 123 California.
 SHAINWALD, R. S.; 116 Montgomery.
 SHEPARD, A. D.; 4 Montgomery.
 SHIELDS, A. M.; 6 Crocker Bldg.
 SHIPP, J. C.; 330 Market.
 SIEBE, JOHN F.; 320 Sansome.
 SIMONDS, JOHN; 31 Main.
 SIMONDS, RAY W.; 31 Main.
 SIMPSON, ASA M.; 22 Market.
 SLADE, SPENCER E.; 3 California.
 SLOSS, JOSEPH; 303 Market.
 SLOSS, LEON; 310 Sansome.

"Busiest and Best Piano Store."—Pommer-Eilers.

LUKENS, G. R.; 222 Sansome.
 SLOSS, LOUIS Jr.; 645 Market.
 SLOSS, MARCUS C.; 222 Sansome.
 SMITH, ARTHUR A.; 104 Sutter.
 SMITH, H. STEPHENSON; 317 Callfn'a.
 SPRECKELS, CLAUS; 327 Market.
 SPRING, JOHN H.; 530 California.
 SPROULE, WILLIAM; 4 Montgomery.
 STORROR, L. W.; 534 Market.
 STEVENSON, C. C. Jr.; 22 California.
 STOVEL, CHARLES J.; 411 California.
 STRATTON, F. S.; 202 Crocker Bldg.
 SUTTON, WALTER; 314 California.
 SUMNER, F. W.; 417 Front.
 SUSSMAN, SAMUEL; 121 Market.
 SWAYNE, ROBERT H.; 426 Battery.
 TALBOT, F. C.; 314 California.
 TALBOT, WM. H.; 314 California.
 THOMAS, WILLIAM; 222 Sansome.
 THOMAS, W. P.; 312 California.
 THURSTON, C. P.; 313 Battery.
 TILLMAN, F. Jr.; Crocker Bldg.
 TITUS, LOUIS; Bush & Sansome.
 TROBOCK, B. N.; 507 Sansome
 TYSON, JAMES; 6 California.
 TYSON, ROBT. J.; 435 California.
 VESPER, O. M.; 220 California.
 WADHAM, LUMAN; 530 California.
 WALKER, GEO. L.; 16th & Folsom.
 WARDLE, F. R.; 230 Montgomery.
 WATKINS, A. A.; 309 Market.
 WATT, ROLLA V.; 201 Sansome.
 WHEATON, GEO. S.; 110 Davis.
 WHITE, ASA L.; Spear & Howard.
 WILLIAMSON, W. F.; 34 Mills Bldg, 8.
 WILSON, W. A.; 216 Front.
 WILSON, JOHN C.; 900 Battery.
 WOLFF, WILLIAM; 216 Mission.
 WRIGHT, HOWARD E.; Mills Bldg.
 YATES, CHARLES M.; 119 Market.
 YOUNG, HARRY R.; 204 California.
 YOUNG, A. S.; 48 Fremont.
 ZELLERBACH, I.; 420 Sansome.

The Puritan
DINING ROOM
Company
 PURE FOODS
 IDEAL SERVICE
 413 MARKET STREET.
 NEAR FIRST
 749 MARKET STREET
 OPP. GRANT AVENUE
 SAN FRANCISCO CAL.

W. G. LANGDON

Expert Auditor and Certified Public Accountant

15 Years Practical Experience

Room 907, Hayward Bldg.

San Francisco, Cal.

CHICAGO

IN **LESS** THAN

3 DAYS

FROM
SAN FRANCISCO AT 10 A. M.



Pullman fourteen-section Drawing-room and Private compartment Observation Sleeping Cars, with Telephone, Electric Reading Lamps in every Berth, Compartment and Drawing-Room, Buffet, Smoking and Library Cars, with Barber and Bath, Dining Cars—meals a la carte. Electric-lighted throughout. Daily Tourist Car Service at 6 p. m. and Personally Conducted Excursions every Wednesday and Friday at 8 a. m. from San Francisco. The best of everything.

R. R. RITCHIE

617 MARKET STREET
PALACE HOTEL

GEN. AGENT PACIFIC COAST
SAN FRANCISCO

SAN FRANCISCO VEREIN.

NORTHEAST CORNER POST AND LEAVENWORTH STREETS.

Incorporated October 2, 1853. Number of members, 229.

OFFICERS.

EMIL GREENBAUM.....Prest. H. GOLDSMITH.....Treas.
 JOS. HAYMAN.....1st Vice-Prest. JOHN ROTHSCILD.....Librarian
 MARK L. GERSTLE.....2d Vice-Prest.
 GEO. H. ROOS.....Financial Sec. ELI H. WIEL.....Rec. Sec.

ELECTORS.

M. REHFISCH.	J. BLUMLEIN.
JULIEN HART.	M. J. BRANDENSTEIN.
BERT R. HECHT.	WM. HAAS.
DR. D. COHN.	LOUIS SIMON.
DR. L. NEUMANN.	S. W. SAALBURG.
M. EHRMAN.	J. HAUSMEISTER.
E. S. HELLER.	J. FRIEDLANDER.
N. STEINBERGER.	WM. GERSTLE.
LOUIS GREENBAUM.	W. FRANK.
A. MACK.	G. WORMSER.
I. W. HELLMAN, Jr.	CHAS. SUTRO.

MECHANICS' INSTITUTE.

31 POST STREET.

Organized March 29, 1855. The society has a valuable library containing 100,000 volumes, including many rare scientific works; a reading-room, well supplied with the leading scientific and literary periodicals of the day. Any person may become a member, being acceptable to Board of Trustees, by paying an initiation fee of \$1 and \$1.50 quarterly dues in advance.

OFFICERS.

RUDOLPH J. TAUSSIG.....President JAMES H. LYONS.....Cor. Secretary
 GEORGE H. WALLIS...Vice-President JOSEPH M. CUMMING.....Secretary
 JAMES G. SPAULDING.....Rec. Sec. FIRST NATIONAL BANK....Treasurer
 F. J. TEGGART.....Librarian

CALIFORNIA OUTDOOR ART LEAGUE.

The "California Outdoor Art League" was organized in the Young Men's Christian Association May 28, 1902.

OFFICERS.

MRS. W. G. CURTIS....1st Vice-Prest. MRS. ELEANOR MARTIN.2d V.-Prest.
 MRS. EDWARD F. GLASER..Cor. Sec. MISS MARY G. GORHAM.....Rec. Sec.
 MRS. J. R. MARTIN.....Treas.

These, with the following named ladies, make up the directory:

MRS. C. C. RIEDY. MRS. E. P. SCHELL.
 MRS. CARL RENZ.

SAN FRANCISCO RIDING CLUB.

OFFICERS.

WILFRID B. CHAPMAN...President GEO. H. BUCKINGHAM.....Treasurer
 JOHN FLOURNOY.....Vice-President C. J. FALLON.....Assistant Secretary
 J. DALZELL BROWN.....Secretary

DIRECTORS.

WILFRID B. CHAPMAN. J. DALZELL BROWN.
 GEORGE A. NEWHALL. GEO. H. BUCKINGHAM.
 JOHN FLOURNOY.

EDWARD S. JONES. Riding Instructor

Pommer-Eilers Music Co., 653 Market St.

California's Wonder

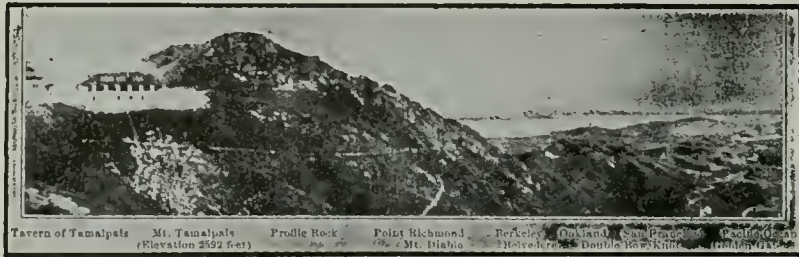

Mill Valley and Mt. Tamalpais Scenic Ry.

About two hours' ride from San Francisco. Half a mile high
Overlooking San Francisco Bay and the Golden Gate

**The Grandest Mountain Railway Ride on Earth
Over "The Crookedest Railroad in the World"**

Nearly 200,000

Smith Premier Typewriters

SOLD WITHIN A FEW YEARS

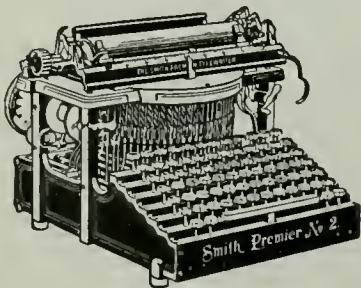

97 per cent. of 16 leading San Francisco Banks
use Smith Premier Typewriters.

The Smith Premier Typewriter is used exclusively by the
Telegraph Department and the Sunset Freight Department
of the Southern Pacific Railroad Company.

DESCRIPTIVE ART CATALOGUE—BOOK ON
TOUCH TYPEWRITING NO CHARGE

L. & M. Alexander & Co.

Exclusive Pacific Coast Dealers

110 MONTGOMERY ST.

SAN FRANCISCO, CAL.

Branch Stores : Spokane, Los Angeles and Portland

VEREIN ARION.

CLUB ROOMS AT 421 POST ST.

The foremost German-American Club of the Pacific Coast. Gives musical, literary and social entertainments. Handsomely appointed rooms, library and concert hall. The membership comprises active members, club members and honorary members.

OFFICERS OF THE CLUB.

DR. MAX MAGNUS.....President WM. JOHN.....Financial Secretary
 GUSTAV LIEBOLD..1st Vice-President F. ROSENSTEIN....Recording Secretary
 CHRIST. HEINZ.....2d Vice-President CARL WEIGOLT.....Librarian
 G. TRITTENBACH.....Treasurer FREDERICK ZECH, Jr..Musical Director

COMMITTEE ON ENTERTAINMENT.

HERM. HACKFIELD. E. A. OTTO. CHAS. T. GRANZ.

COMMITTEE ON MUSIC.

JOHN V. OPPEL. HENRY DUNK.
 G. RAU. HENRY MARQUARD.

MEMBERS.

AROLDT, MAX; Golden Gate Av.
 ARP, CHAS. W.; 130 Collingwood.
 BACHMANN, ADOLPH; 913 Florida.
 BAINNICK, JOHN F.; 238 Devisadero.
 BEAUCHAMP, GEO. C.; 515 Sac'to.
 BECK, Dr. HENRY M.; 250 Sutter.
 BECKER, ADOLPH; 463 3d.
 BERINGER, JACOB; St. Helena, Cal.
 BEIER, WM.; 831 Harrison.
 BLAICH, ADOLPH; 1622 Larkin.
 BREUSS, ALBERT, 70 3rd.
 CAPELLE, ROBERT; 2019 Broderick.
 GRANZ, CHAS T.; 661 3rd.
 DENICKE, E. A.; 1000 Mason.
 DIERKS, THEODORE; 957 Mission.
 DOHRMANN, A. B. C.; 2206 Green.
 DUNCK, HENRY; 741B 13th.
 EDSER, C. H.; 640 Fulton.
 EICHORN, HILMER; 203 Hearst Bldg.
 ESCHMANN, C.; 1331 Laguna.
 FISCHER, Dr. FERDIN'D; 201 Grant Av
 FOEHR, MAX; 2814 Golden Gate Ave.
 FORTRIEDE, HERMAN A.; 116 Davis.
 GOLDSTEIN, F. M.; 1812 Larkin.
 GIER, THEODORE; Oakland.
 GLUNK, FRANK J.; 42 Montgomery.
 GRUENWALD, THEO.; 439 Geary.
 HACKFELD, HERMANN, 1600 Hayes.
 HAGERMANN, FRED'K; 1128 Guerrero.
 HANSTED, JOHN; 529 Golden Gate Av.
 HAMMERSMITH, A. S.; 1332 Geary.
 HARTMAN, ERNST; 126 Kearny.
 HATTEROTH, WM.; 24 Beulah.
 HEIDE, HENRY; 342 4th.
 HEINZ, CHRIS; 1406 Stockton.
 HEMMER, HENRY; 613 Montgomery.
 HERBST, JUSTUS; 134 2d.
 HEWITT, DIXWELL; 214 Sansome.
 HOLZHAUER, HERMAN; 421 Post.
 HUETER, E. L.; 2322 Howard.
 HUGHES, LLEWELLYN; Oakland.
 JAULUS, BERNAT; 225 Duncan.
 JOCKERS, LOUIS; 105 Ellis.
 JOHN, WM.; 1015 Gough.
 KAHLER, JOS. A.; 2336 Plne.
 KAHN, WM.; 1632 Ellis.
 KAUFMAN, J.; 2021 Sacramento.
 KRAMER, MARRICE; 1806 Ellis.
 KNOPE, WM.; 228 11th Ave.
 KOCH, FRED; 1075 Howard.
 KUCKEIN, Dr. FRANZ; 961 Golden G Av
 KUMMER, F. R.; 724 K st., Sac'to., Cal.
 KUNATH, OSCAR; 14 Grant Ave.
 LAINER, RICH.; SE. c. McAl. & Gough.
 LANG, MICHAEL A.; 1128 Turk.
 LANGE, WM. Jr.; Haywards Bldg.
 LEBENBAUM, LOUIS; 2725 Jackson.
 LEMLE, JULIUS, 265 3rd.
 LIEBOLD, GUSTAVE, 131 14th.
 LINKS, MARKUS; 112 Carl.
 LOEWENSTEIN, RUDOLPH; 1821 Sutter
 MAGNUS, Dr. MAX; 681 Hayes.
 MARGUARD, HENRY; 1704 Waller.
 MEIER, CHAS.; 21 Sutter.
 MEUSSDORFFER, C.; 424 Parrott Bldg.
 MICHALITSCHKE, CHAS.; 101 Grant A.
 MUELLER, GEO.; 2910 Buchanan.
 NAGEL, Dr. C. S. G.; 1220 Sutter.
 NEUBERT, Miss EMILIE; 1920 G. G. Av.
 NEUBERT, RUDOLPH; 1920 G. Gate Av.
 NEUHAUS, HERMAN; 1053 Market.
 NIEMANN, HARRY; 1633 Fulton.
 NORMANN, OTTO; 415 Bush.
 OEHLMANN, LUDWIG; Alameda, Cal.
 OPPEL, JOHN V.; 1122A Harrison.
 OTTO, E. A.; 24 Johnston Ave.
 PLAGEMANN, WM.; 1545 Post.
 PLATZ, JOS.; 2631 Pine.
 PLINCZ, Dr. J. K.; 86 Spring Valley Bldg
 PURLENKY, GEO.; 814 Fell.
 RAPP, JOHN G.; 903 Fillmore.
 RAU, GOTTLÖB; 1214 Chestnut, Oak'l'd.
 ROSENSTEIN, F.; Geary & Octavla.
 ROSNER, EDMUND M.; 989 G. G. Ave.
 RUTZ, GEO. A.; 3662 20th.
 SCHAEFER, HERMAN; 562 Hayes.
 SCHAEFER, LOUIS; 87 Henry.
 SCHEMMEL, H. L.; San Jose, Cal.
 SCHMIDT, OSCAR; 516 Bush.
 SCHOLZ, PAUL; 1235 Hayes.
 SCHOENHOLZ, MORRIS; 1527 O'Far'l.
 SCHILLING, Prof. HUGO K.; Berkeley.
 SCHULZ, GEO.; 5 Front.
 SCHWERDT, PHILIP; 125 Taylor.
 SEEGER, CHAS.; 110 Hyde.
 SEMINARIO, Mme. IDA de; 1626 Octavla.
 SIEVERS, JOHN H.; 1306 Jones.
 SIEBE, FRED H.; 322 Sansome.
 SIMMEN, JOHN; 883 Capp.
 SOMMER, MAX; 832 Market.
 SPRECKELS, CLAU; 327 Market.
 STANLEY, CHAS.; 419 Central Av.
 STAPFF, Dr. FRED W.; 533 Page.
 STEINDORFF, PAUL; 444 Eddy.
 STORZ, D. O.; 216 Post.
 STRELITZ, HARRY; 1347 Ellis.
 STUETZEL, Otto; 3596 21st.
 SUHR, HERM. F. Jr.; 1137 Mission.
 TRITTENBACH, GUSTAVE; 1312 Fulton
 TROMBONI, MARCO; 25 Maple Court.
 VERONI, HANS; 313 Hyde.
 VOGEL, Dr. JULIUS C.; 1065 Howard.
 VOGT, THEO.; 1830 S. Antonio Ave., Ala.
 WACKER, CHAS. F.; 1103 Folsom.
 WARNKE, LUDWIG; 2101 RR. Av., Ala.
 WANROWSKY, WM.; 1400 Jackson.
 WEIGELS, CHAS.; 610 Geary.
 WESTERFELD, PAUL; 1530 Fulton.
 WIEGELT, CHAS.; 6 Monroe.
 WINTER, MORITZ; 2839 Howard.
 ZECH, FRED'K Jr.; 1260 O'Farrell.
 ZWIERLEIN, CASPAR; 1612 Grove.

SAN FRANCISCO GOLF CLUB.

CLUB HOUSE, SECOND AVENUE, PRESIDIO RESERVATION.

COUNCIL.

LANSING, O. KELLOGG, President.

LIEUT. J. S. OYSTER, Secretary-Treasurer.

J. W. BYRNE.

W. E. LESTER.

ANDREW CARRIGAN.

GREEN COMMITTEE.

J. W. BYRNE.

CAPT. E. A. MILLAR.

LIEUT. J. S. OYSTER.

HOUSE COMMITTEE.

ANDREW CARRIGAN.

THOMAS BINNEY.

WARREN GREGORY.

TOURNAMENT COMMITTEE.

LIEUT. J. S. OYSTER.

JOHN LAWSON.

W. E. LESTER.

MISS A. C. HOFFMAN.

Ladies' Captain MISS A. C. HOFFMAN

MEMBERS.

ABBOTT, S. L. Jr.; 222 Montgomery. GOW, P. G.;
 ADAMSON, B. D.; 316 California. GRANT, JOS. D.; 100 Sansome.
 AMES, WORTHINGTON; 324 Montg'y. GREEN, CHARLES E.; Crocker Bldg
 BABCOCK, HARRY; 306 California. GREENWAY, E. M.; Bohemian Club.
 BAKER, EDMUND; Hayward Bldg. GREGORY, WARREN; 222 Sansome.
 BAKER, WAKEFIELD, 2 Pine. GOLCHER, HENRY C.; 538 Market.
 BALFOUR, ROBERT; 316 California. GOWER, THOMAS P.; 19 Beale.
 BATCHELDER, G. A.; 335 Pine. HALDAN, E. B.; Pacific-Union Club.
 BEAVER, FRED H.; Pacific Mutual Bld. HALE, MARSHALL, 979 Market.
 BEE, E. N.; 109 California. HALE, P. C.; 979 Market.
 BENTLEY, C. H.; 203 California. HALE, R. B.; 979 Market.
 BENTLEY, R. J.; 203 California. HAMILTON, A.; 2 Pine.
 BINGHAM, A. C.; Marysville, Cal. HANFORD, R. G.; Mills Building.
 BLACKMAN, HUGH A.; 222 Market. HARRIES, W. H.; 401 Montgomery.
 BINNEY, T.; 316 California. HART, JEROME A.; 2103 California.
 BOARDMAN, S. H.; 316 California. HARVEY, J. D.; Columbian Building.
 BONNY, BRUCE, Shreve & Co. HIBBETT, Dr. C. T.; U. S. N.
 BOURN, WILLIAM B.; 401 California. HILL, HORACE L.; 124 Sansome.
 BOWERS, WILLIAM F.; 42 Sacramento. HOLLAND, ARTHUR, Rialto Bldg.
 BRANDER, A. J.; 220 Market. HOYT, H. M.; 530 California.
 BREEDEN, H. C.; 421 Market. JENKS, LIVINGSTONE; Mills Bldg.
 BROWN, R. G.; 310 Pine. JOHNSON, W. P.; 722 Montgomery.
 EUCKBEE, S. C.; 218 Montgomery. KELLOGG, L. O.; University Club.
 BYRNE, JAS. W.; Pacific-Union Club. KERR, Dr. W. W.; 1200 Van Ness.
 CARRIGAN, ANDREW; 19 Beale. KINNEY, EDWARD H.; 51 First St.
 CHENERY, LEONARD; 202 California. KOSTER, F. J.; 327 Market.
 CHEYNEY, S. W.; Haywards Bldg. LA BOYTEAUX, W. H.; 315 California.
 CHRISTENSEN, CHAS.; 220 Sansome. LAWSON, JOHN; 316 California.
 CLARK, WARREN D.; 202 Market. LENT, EUGENE; Crocker Bldg.
 CLAMPETT, Rev. F. W.; 1818 Sacmto. LESTER, WINTHROP E.; Mills Bldg.
 CLARK, Dr. J. R.; 1220 Sutter. MACKAY, W. D.; Claus Spreckels Bldg.
 COLEMAN, R. L.; 40 Montgomery. MAC MONAGLE, Dr. B.; 590 Sutter.
 COMYN, W. LESLIE; 222 Sansome. MADISON, F. D.; Crocker Building.
 COOKSEY, G. B.; Stanford University. MARTIN, WALTER S.; 916 Market.
 COOPER, G. D.; 114 Post. McBEAN, P. McG.; Rialto Building.
 DEAN, WALTER E.; 81 Nevada Blk. McCONKEY, Dr. Thos. G.; 406 Sutter.
 DECKER, Dr. C. J.; 40 Ellis. McCORMICK, E. O.; 4 Montgomery.
 DENMAN, WM.; Mills Bldg. McCUTCHEN, EDWARD J.; Mills Bldg.
 DONOHUE, JOS. A.; 100 Montgomery. McNEAR, SEWARD; 326 California.
 DRYSDALE, DANIEL; 308 Market. McNEAR, F. W.; 326 California.
 DUTTON, W. J.; 401 California. MEE, J. H.; 530 California.
 EDDY, R. A.; Palace Hotel. MENDELL, GEO. H. Jr.; 401 California.
 EDWARDS, L. B.; 323 California. MONTEAGLE, LOUIS F.; 530 California.
 EELLS, CHARLES P.; Mills Bldg. MULLINS, CHARLES F.; 416 California.
 FAYMONVILLE, B.; 401 California. MURPHY, DANIEL T.; Pac. Un. Club.
 FOLGER, J. A.; 104 California. NOBLE, C. H.; Boyd Block.
 FORMAN, R. B.; 316 California. OXNARD, ROBERT; 123 California.
 GAYLORD, RICHARD H.; OYSTER, Lieut. J. S.; 2515 Scott.
 GEORGE, W. F.; Sacramento, Cal. PAGE, CHARLES; 5 Mills Building.
 GIRVIN, R. D.; 426 California. PHELAN, JAMES D.; 301 Phelan Bldg.
 PILLSBURY, HORACE D.; Crocker Bldg

POMEROY, C. P.; Mutual Life Bldg.
 PORTER, W. S.; Haywards Building.
 POPE, GEO. A.; Haywards Building.
 REID, JAMES W.; Claus Spreckels Bldg.
 RITHEP, R. P.; Pacific Union Club.
 RYER, FLETCHER F.; Mills Bldg.
 SCOTT, HENRY T.; 222 Market.
 SELFRIDGE, Dr. G.; Crocker Bldg.
 SEVERANCE, J. S.; 30 Mills Bldg.
 SHERMAN, Dr. H. M.; 1303 Van Ness.
 SHIELDS, A. M.; Crocker Bldg.
 SKAIFE, Dr. F. W.; University Club.
 STANTON, J. R., U. S. N.; Univ. Club.
 STANDLEY, Lieut. W. H.; U. S. N.
 STARR, G. E.; Wells-Fargo Bldg.
 STILLMAN, Dr. S.; 2220 California.
 STILLMAN, Dr. S.; Mut. Sav. Bk. Bdg.
 SPENCER, Dr. J. C.; 590 Sutter.
 SPROULE, WM.; 4 Montgomery.

SPRECKELS, RUDOLPH; 421 Market.
 STOREY, WM. B. Jr.; Topeka, Kans.
 SUTTON, ALBERT; Safe Deposit Bldg.
 TERIS, W. S.; Mills Bldg.
 TRILLEY, Admiral J.; 2847 Fillmore.
 TUBBS, ALFRED S.; 613 Front.
 TUBBS, WILLIAM B.; 613 Front.
 WATSON, ALEX. B.; 530 California.
 WATSON, DOUGLAS S.; 530 California.
 WATT, ROLLA V.; 201 Sansome.
 WHEELER, CHARLES S.; 532 Market.
 WILLIAMSON, A. B.; 316 California.
 WILTSEE, E. A.; 225 Crocker Bldg.
 WINSLOW, C. R.; 42 Second.
 WHITE, REGINALD; 120 Sutter.
 WOODS, R. J.; 401 California.
 WOODS CHAS. M.; 420 California.
 WORDEN, CLINTON E.; Mills Bldg.
 ZEILE, FREDERICK W.; 236 Bush.

MEMBERS LADIES' ANNEX.

ANDERSON, Mrs. W.; 1914 Pacific Av.
 BAKER, Mrs. L. L.; 2838 Pacific Ave.
 BAKER, Mrs. W.; 2701 Pacific Avenue.
 BEAVER, Mrs. F. H.; 2207 Clay.
 BELCHER, Mrs. E. A.; Hotel Bella Vista
 BELVIN, Mrs. McMULLEN; Lathrop.
 BLANDING, Miss S. T.; 1900 Franklin.
 BOREL, Miss F.
 BOREL, Miss A.
 BONNY, Mrs. B.; Sausalito.
 BOURN, Miss I. H.; 2030 Broadway.
 BOURN, Miss MAUD; 2550 Webster.
 BOURN, Mrs. W. B.; 2550 Webster.
 BROWN, Mrs. R. G.; San Rafael.
 BUCKBEE, Mrs. S. G.; 2510 Pacific Av.
 CARROLL, Miss FRANCIS; 2103 Calif.
 CARROLL, Miss M. E.; 2103 Calif.
 CAROLAN, Miss G.; 1714 California.
 CHENERY, Mrs. L.; 1513 Clay.
 CHESEBROUGH, Miss E.; 3508 Clay.
 CHESEBROUGH, Miss H.; 3508 Clay.
 CHURCH, Miss G. M.; 1016 Franklin.
 CLARK, Mrs. JOHN R.; 1809 Gough.
 COIT, Mrs. L. H.; Palace Hotel.
 DILLON, Miss K. M.; 2100 Jackson.
 DOLBEER, Miss B.; 2112 Pacific Av.
 DONOHUE, Mrs. J. A.; 1409 Sutter.
 DRUM, Miss S.; 2524 Broadway.
 DRYSDALE, Mrs. D.; San Mateo.
 DUNHAM, Miss F. E.; 2600 Jackson.
 DUTTON, Miss GERTRUDE, 2507 Pac.
 EDDY, Mrs. R. A.; Palace Hotel.
 FAYMONVILLE, Mrs. B.; 2411 Broadway
 FLOOD, Miss C. J.; 1010 California.
 FOLGER, Mrs. J. A.; San Mateo.
 FULLER, Mrs. W. P.; Palace Hotel.
 GIRVIN, Mrs. R. D.; 2293 Sacramento.
 GRANT, Mrs. J. D.; 2200 Broadway.
 GRIFFIN, Mrs. F. W.; 2230 Washington.
 GUNN, Miss K. C.; 1833 Clay.
 HAGER, Miss A.; 1815 Gough.
 HAGER, Miss ETHEL; 1815 Gough.
 HAMMOND, Miss E.; 2610 Jackson.
 HANFORD, Mrs. R. G.; 2606 Pacific Av.
 HART, Mrs. J. A.; 2103 California.
 HARVEY, Mrs. J. D.; 2301 Pacific Av.
 HEAD, Miss A.; 1105 Taylor.
 HERRIN, Miss K.; 2530 Broadway.
 HILL, Mrs. H. L.; 2100 Laguna.
 HOFFMAN, Miss A.; San Rafael.
 HOOKER, Miss J.; 917 Bush.
 HOOKER, Mrs. R. G.; 1119 Pine.

HOUGHTON, Miss; 2018 Franklin.
 IRWIN, Mrs. W. G.; Wash'tn & Laguna.
 IVES, Miss F.; 2220 Washington.
 JOSSELYN, Miss F. G.; V.Ness & Wash.
 KING, Miss HAZEL; 1898 Broadway.
 KIRKPATRICK, Mrs. J. C.; Palace Htl.
 LENT, Mrs. G. H.; 2229 Washington.
 LOWRY, Mrs. W. G.; 2602 Pacific Ave.
 LYMAN, Mrs. C. G.; Palace Hotel.
 MARTIN, Mrs. W. S.; 2400 Broadway.
 McBEAN, Miss E.; 1935 Pacific.
 McCORMICK, Mrs. E. O.; 2323 Franklin.
 McNEAR, Mrs. F. W.
 MENDALL, Mrs. H.
 MEYER, Miss ANITA; 2724 Pacific Av.
 MORGAN, Miss E.; 2211 Clay.
 MORGAN, Miss T. C.; 2211 Clay.
 MUNN, Mrs. HERBERT; 2220 Wash'n.
 NICKEL, Mrs. J. C.; Menlo.
 O'CONNOR, Miss M.; Granada Hotel.
 OXNARD, Mrs. R.; 2104 Broadway.
 OYSTER, Mrs. J. S.; 2515 Scott.
 PEASE, Miss M. O.; 2600 Pacific.
 PILLSBURY, Mrs. H. D.; 2000 Broadway.
 POMEROY, Mrs. C. P.; 1300 Hyde.
 PORTER, Mrs. W. S.; 2600 Jackson.
 ROBINSON, Miss E. H.; 2716 Scott.
 RYER, Mrs. F. F.; Palace Hotel.
 SCHUSSLER, Miss L. H.; 1905 Van Ness.
 SCOTT, Mrs. H. T.; Clay & Laguna.
 SCOTT, Mrs. LAWRENCE I.
 SHIELDS, Mrs. A. M.; 2430 Jackson.
 SMITH, Miss B. E.; Broadway & Webstr
 SPENCER, Mrs. J. C.; 3443 Clay.
 SPRAGUE, Miss F. A.; 2350 Broadway.
 SPRECKELS, Miss G.; Pacific & Laguna.
 SPRECKELS, Mrs. R.; 1900 Pacific Av.
 TALLANT, Mrs. GEO. P.
 TAY, Mrs. H. W.; 2500 Broadway.
 TAYLOR, Mrs. AUGUSTUS; 2266 Franklin
 TAYLOR, Mrs. W. H. Jr.; 2606 Pac. Av.
 TEVIS, Mrs. W. S.; 1310 Taylor.
 TUBBS, Mrs. A. S.; 2126 Broadway.
 WAGNER, Miss HELEN.
 WALLACE, Mrs. R. B.; 2214 Clay.
 WATSON, Mrs. D. S.; 2732 Vallejo.
 WHEELER, Mrs. C. S.; 3700 Wash'ton.
 WILLIAMSON, Mrs. A. B.; 2010 Wash.
 WINSLOW, Mrs. C. R.; 1945 Pacific Av.
 WORDEN, Mrs. C. E.; 1101 California.



— OUR —
HARNESSES

are Models
of

BEAUTY

in Design
Workmanship
and
Durability

JEPSEN SONS & KRAFT

Harness Manufacturers and Importers of

Superior English Saddlery

1145-1147 Market St.

Phone South 1032

San Francisco, Cal.

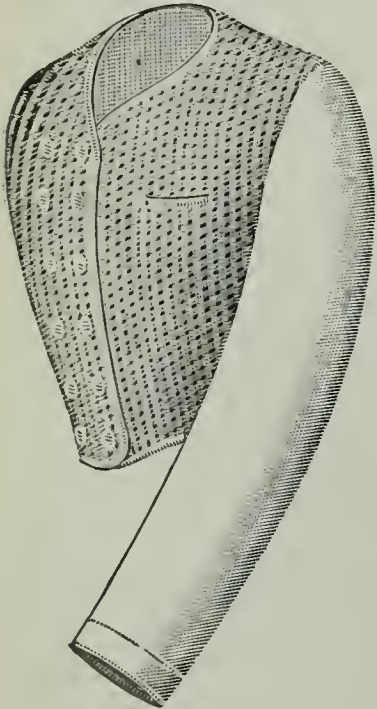

*" We knit to fit
We knit to wear
We knit for health
Good Underwear "*

MEN AND WOMEN'S

Golf Blouses, Bathing Suits

Good Underwear

Sweaters, Athletic Suits, Etc.

Gantner & Mattern Co.

20 Post St.

Below Kearny

MILLS:

1011-1017 Hyde St.

BURLINGAME COUNTRY CLUB.

BURLINGAME, SAN MATEO COUNTY, CAL.

OFFICERS—1903.

F. S. MOODY, President. J. L. RATHBONE, Vice-Pres.
ALFRED B. FORD.....Secretary and Treasurer

DIRECTORS OF THE CLUB.

G. A. NEWHALL.	H. W. POETT.
J. KRUTTSCHNITT.	A. H. PAYSON.
G. A. POPE.	W. B. TUBBS.
F. J. CAROLAN.	J. A. FOLGER.
T. A. DRISCOLL.	A. B. FORD.

MEMBERS.

ALEXANDER, C. B.; 120 Broadw'y, N. Y.	FOLLIS, CLARENCE G., San Mateo, Cal.
ARMSBY, G. N.; 138 Market, S. F.	FORD, ALFRED B.; Crocker-Wool-
BABCOCK, HARRY; 308 California.	worth Nat. Bk.
BACKUS, PHILIP; 302 California.	FORSYTH, ROBERT; 222 Market.
BAKER, WAKEFIELD; 2 Pine, S. F.	FRANK, Mrs. F. P.; 1691 Van Ness Av.
BEYLARD, E. D.; San Mateo, Cal.	FROELICH, C.; 202 Market, S. F.
BINNEY, T. H.; 326 California.	GIRVIN, R. D.; 307 California.
BISHOP, JAMES, 532 Market.	GOAD, FRANK W.; San Mateo.
BISHOP, THOS. B.; 532 Market, S. F.	GOWER, THOS. P., 19 Beale.
BLANCHARD, HAROLD; Burlingame.	GRACE, FRANK J.; 234 California.
BOCQUERAZ, LEON; 525 Market.	GRANT, JOS. D.; 100 Sansome, S. F.
BOCQUERAZ, ROGER; 525 Market.	GREEN, H. T. S.; 1 Sansome.
BOREL, ANTOINE, 311 Montg'y, S. F.	GREEN, CHAS. E.; Crocker Bldg., S. F.
BOURN, WM. B.; 401 California, S. F.	GREENWAY, E. M., Bohemian Club.
BOWIE, H. P.; Severn Lodge, San Mateo.	GRIFFITH, C. L.; University Club.
BREEDEN, H. C.; 421 Market, S. F.	HAMILTON, W. B.; San Mateo.
BREEZE, THOS. H., 116 Crocker Bldg.	HARRISON, Mrs. F. B., New York.
BREWER, W. P. A.; San Mateo, Cal.	HARVEY, J. DOWNEY, Mills Bldg., S. F.
BUCKBEE, SPENCER B., Mills Bldg.	HAYNE, ROBT. Y.; Parrott Bldg., S. F.
BYRNE, J. W., Pacific-Union Club.	HOBART, WALTER S.; 532 Market, S. F.
CAMPBELL, DONALD Y.; 530 California.	HOOKEK, ROBT. G.; 14 Post, S. F.
CAROLAN, FRANCIS J., Mills Bldg.	HOOKEK, C. OSGOOD; 18 Drumm, S. F.
CASSERLY, J. B.; 2123 Buchanan.	HOWARD, EDW'D.; 216 Sansome.
CHASE, H. B.; 401 California, S. F.	HOWARD, F. P.; 128 Stockton, S. F.
CLARK, F. A.; 25 West 23rd, N. Y.	HOWARD, G. H.; 307 Sansome, S. F.
CLARK, C. W.; San Mateo.	HOWARD, J. H. P.; Paris, France.
COOKSEY, J. B.; Stanford Univ.	HUNTINGTON, H. E.; Broad. Ex. Bld.,
COLEMAN, ROBERT L., 40 Montgomery.	New York.
COWLES, W. N.; 44 W. 44th st., N. Y.	IRWIN, W. G.; 327 Market, S. F.
CROCKER, H. J.; Crocker Bldg., S. F.	KELLOGG, LANSING O.; 3804 Sacmto.
CROCKER, WM. H.; Crocker-Wool-	KING, FREDERICK R.; Belmont, Cal.
worth Nat. Bk.	KIRKPATRICK, J. C.; Palace Hotel.
CROCKETT, J. B.; 214 Pine.	KITTLE, ALLEN ROSS, Mill Valley.
DECOULON, E.; 311 Montgomery.	KNIGHT, SAMUEL; Mills Bldg., S. F.
DE GUIGNE, C.; 414 Montgomery, S. F.	KOCK, T. H.; Houma, La.
DE MARVILLE, Dr. H. B.; 533 Sutter.	KOHL, C. FRED; San Mateo, Cal.
DE VECCHI, Dr. PAOLO; Crocker B'g.	KOHL, Mrs. WM.; San Mateo, Cal.
DONAHUE, P. J.; 314 First, S. F.	KRUTTSCHNITT, J.; 4 Montg'y, S. F.
DONOHUE, J. A.; 100 Montgomery, S. F.	LAWSON, JOHN, 316 California, S. F.
DOYLE, HENRY J., 511 Clay.	LENT, EUGENE, Crocker Bldg.
DOYLE, THOS. B., 511 Clay.	LENT, GEO. H.; 14 Post, S. F.
DOYLE, W. A., 511 Clay.	LESTER, W. E.; Mills Bldg., S. F.
DRISCOLL, T. A.; 26 Fremont.	LEWIS, G. B.; California Hotel.
DRYSDALE, DANIEL; San Mateo.	LOPEZ, R. P.; U. S. N. (B. Club.)
DRUM, F. G., Mills Building.	LYNCH, E.; Burlingame.
DUNPHY, CHAS.; Millbrae, Cal.	MACMONAGLE, Dr. B.; Crocker Bldg.
EASTON, Mrs. A. M.; San Mateo, Cal.	MACDONOUGH, W. O'B.; Univsty Club.
EASTON, ANSEL L.; Millbrae, Cal.	MARTIN, Mrs. ELEANOR, 2040 Broadway
EYRE, EDWARD L.; 426 California.	MARTIN, PETER D.; 2040 Broadway.
EYRE, P. P.; 124 Sansome, S. F.	MARTIN, W. S.; 916 Market.
EYRE, ROBERT M., 124 Sansome.	McALLISTER, ELLIOTT, Crocker Bdg.
FELTON, C. N.; 331 Pine.	McBEAN, P. McG.; 1358 Market.
FELTON, C. N. Jr.; 331 Pine.	McCORMICK, E. O.; 4 Montgomery.
FLOOD, Miss C. J.; 1010 California.	McCREERY, A. B.; 211 Sansome, S. F.
FOLGER, JAMES A., 104 California.	

Self-playing Pianos sold by Pommer-Eilers Music Co.

BURLINGAME CLUB.

- McCREERY, W. A.; 211 Sansome, S. F.
 McCREERY, L.; 211 Sansome, S. F.
 McCREERY, R. S.; 211 Sansome, S. F.
 McKITTRICK, Cap. W. H.; Bakersfield.
 McNEAR, F. W.; University Club.
 MENDELL, GEO. H. Jr.; Univer. Club.
 MENZIES, FRED C. G., Surrey, England.
 MILLS, EDGAR; 2311 Clay, S. F.
 MILLS, D. O.; Mills Bldg., S. F.
 MOODY, F. S.; Mills Bldg.
 MOORE, J. J.; Alliance Bldg.
 MURPHY, D. T.; Pacific-Union Club.
 NEWHALL, GEO. A.; 309 Sansome, S. F.
 NEWHALL, W. MAYO, 309 Sansome.
 NEWLANDS, F. G.; Palace Hotel, S. F.
 NEWLANDS, J. Jr.; Palace Hotel, S. F.
 NUTTALL, J. R. K.; 1819 Jackson, S. F.
 PAGE, W. D., 623 Sansome.
 PARROTT JOHN, Parrott Building.
 PARSONS, Rev. EDW'D L.; San Mateo.
 PAYSON, Capt. A. H.; San Mateo, Cal.
 PHELAN, J. D.; 301 Phelan Bldg., S. F.
 PILLSBURY, E. S., Crocker Building.
 PILLSBURY, H. D.; Crocker Bldg., S. F.
 PINCKARD, G. M.; 505 Mission.
 PLATT, HORACE G.; Pac.-Union Club.
 POETT, H. W.; 202 Market, S. F.
 POLK, WILLIS K.; Rookery, Chicago.
 PONIATOWSKI, A.; Crocker Bldg., S. F.
 POPE, GEO. A.; 328 Montgomery, S. F.
 POSTLEY, STERLING; 1917 Sacmto.
 PRINGLE, JAMES R., Mills Building.
 RAOUL, DUVAL.
 RAOUL, DUVAL C.
 RAOUL, DUVAL M.; Burlingame.
 RATHBONE, Maj. J. L.; Crocker Bldg.
 RATHBONE, GERALD L.; Univ. Club.
 REDDING, A. P.; 326 Montgomery, S. F.
 REID, MERRITT J.; C. Spreckels Bldg.
 REID, WHITELAW, 451 Madison, N. Y.
 RIX, WILLIAM, Mills Building.
 ROSE, ANDREW W.; 532 Market, S. F.
 RYER, F. F.; Mills Bldg., S. F.
 SANBORN, W. B., Vallejo and Front.
 SCHWERIN, R. P.; 49 Second, S. F.
 SCOTT, HENRY T.; 222 Market, S. F.
 SCOTT, I. LAWRENCE; 507 Harrison.
 SCOTT, W. PRESCOTT; Cal. & Laguna.
 SELFRIDGE, Dr. G.; Crocker Building.
 SHARON, F. W.; Palace Hotel, S. F.
 SHIELS, Dr. G. FRANKLIN, 135 Geary.
 SHREVE, GEO. R.; Crocker Bldg., S. F.
 SIMPKINS, H. R.; University Club.
 SMITH, N. T.; 4 Montgomery, S. F.
 SPRAGUE, R. H.; T. U. Club.
 SPRECKELS, RUDOLPH; 421 Market.
 STETSON, H. N.; University Club.
 TAYLOR, AUGUSTUS; University Club.
 TAYLOR, W. H. Jr.; University Club.
 TERIS, W. S.; Bakersfield.
 TOBIN, C. P.; University Club.
 TOBIN, CYRIL R.; Philadelphia, Pa.
 TOBIN, E. J.; Parrott Bldg., S. F.
 TOBIN, J. O. Jr.; Yale University.
 TOBIN, J. S.; Hibernia Bank, S. F.
 TOBIN, R. M.; Burlingame Club.
 TUBBS, Mrs. A. C. San Mateo.
 TUBBS, ALFRED S.; 613 Front, S. F.
 TUBBS, W. B.; 607 Front, S. F.
 UNDERHILL, F. T.; Burlingame Club.
 VOWINCKEL, Dr. F. W., 903 Van Ness.
 WELCH, ANDREW P., 220 California.
 WHEELER, CHAS., Phila. Club, Phila.,
 WHITNEY, PARKER, 703 Sutter.
 WHITTELL, Mrs. A. P., Burlingame, Cal.
 WHITTELL, GEO.; 40 Montgomery, S. F.
 WILCOX, A. H.; Los Angeles, Cal.
 WILSON, MOUNTFORD S.; Mills Bldg.
 WILSON, RUSSELL J.; Mills Bldg.
 WILLIAMSON, A. B.; 316 California.
 WILTSEE, E. A.; 226 Crocker Bldg, S. F.
 WOODS, R. J.; 307 Sansome, S. F.
 ZEILE, FRED W.; 2023 California, S. F.

Pianos Tuned. Pommer-Eilers Music Co., 653 Market St.

B. M. ATCHINSON & CO.

Fine Butter and Eggs our Specialty

Telephone Grant 141

2, 4, 61 and 63 Union Square Market

Powell Street Entrance

San Francisco

California

MOVED

GLADDING, McBEAN & CO.

Architectural Terra Cotta, Fire
 Proofing, Pressed Brick, Vitrified
 and Terra Cotta Pipe, Etc.

Office: Rialto Bldg.

Warehouses—147-151 Minna St., 144-148

Natoma St., San Francisco

Works, Lincoln, Cal.

J. Magnin & Co.
 INC.

918-922 MARKET STREET

Manufacturers, Importers

Exclusive Wear for

Ladies, Infants and Children

Large assortment of hand-made Lingerie on
 display.

PAIGE PIANO CO.

High Grade Pianos

We Sell at Wholesale Prices for Cash

Expert Tuning and Repairing

UNION SQUARE

S. E. Corner Post and Stockton Streets

Telephone Bush 532

THE COSMOS CLUB.

SAN FRANCISCO, CAL.

CLUB BUILDING, 1534 SUTTER, N. E. COR. OCTAVIA STREET.

(TEL. WEST 286.)

The Cosmos Club was organized in April, 1881, and incorporated July, 1883. It was instituted for the object of social intercourse among its members.

OFFICERS OF THE CLUB.

W. B. BRADFORD.....President MARIUS J. KAST.....Secretary
WILLIS G. DODD.....Vice-President CHAS. E. MILLER.....Treasurer

DIRECTORS.

H. A. WILLIAMS. W. W. EVERETT.
J. E. ALEXANDER. FERD REIS, Jr.
HENRY EICKHOFF.

CITY MEMBERS.

ALEXANDER, JOHN E.; 35 Stuart.	GREEN, F. H.; San Rafael.
ALEXANDER, R. S.; 35 Stuart.	GREER, R. P.; Webster & Francisco.
ARMSBY, GEO. N.; 138 Market.	GREGORY, WARREN; 222 Sansome.
ARMSBY, EDWIN R.; 138 Market.	GUITTARD, HORACE, 119 Front.
BAKER, WAKEFIELD; 4 Pine.	HALE, EDWARD T.; 637 Post.
BATES, DUDLEY C.; Nevada Block.	HALL, FRANK M.; 216 Sansome.
BEARDSLEY, G. P. Jr.; 420 California.	HAMILTON, C. T.; 19 Beale.
BECK, JOHN M.; 219 Sansome.	HANSON, W.; Claus Spreckels Bldg.
BEVERIDGE, GEO. F.; 3419 Jackson.	HARRRELL, A. J.; 1534 Sutter.
BOCQUERAZ, LEON; 525 Market.	HARRISON, M. C.; 319 California.
BOWERS, A. B.; 103 Sansome.	HAWES, B. C.; 205 Sansome.
BRADFORD, WM. B.; 308 Market.	HEBBARD, Hon. J. C. B.; 912 Devisad'ro.
BRESSE, E. A.; 412 Pine.	HILBERT, CHAS. H.; 213 Market.
BRITTAN, H. M.; 10 Pine.	HUGHSON, W. L.; 105 Front.
BROOKS, T. W.; 19 Beale.	HUIE, R. B.; 234 California.
BROWN, A. A.; 202 Market.	JONES, E. B.; 1820 Washington.
BROWN, F. L.; 10 Pine.	JORDAN, F. W.; 1716 Fell.
BROWNE, C. R.; 315 Montgomery.	JORDAN, N. B.; 1818 Steiner.
BUCKLEY, A. J.; 19 Beale.	JUDD, N. A., 23 First.
CAHILL, EDW. F.; The Examiner.	KAST, M. J.; 412 Pine.
CAMPBELL, JOHN D.; 193 Crocker Bldg.	KELLOGG, C. W.; 607 Front.
CARRIGAN, ANDREW; 19 Beale.	LALLY, H. T.; 23-25 First.
CHAIRAS, ARTHUR; Crocker Bldg.	LANGHORNE, J. P.; 40 Montgomery.
CHAMPION, C. N.; 222 Market.	LANDRY, W. A.; 19 Beale.
CHRISTENSEN, CHAS.; 220 Sansome.	LEE, CHAS.; 561 Parrott Bldg.
CHURCH, S. R.; 307 Sansome.	LEMON, GEORGE H.; 10 Pine.
COLE, THOS.; 11 Stock Exchange.	LINDLEY, C. H.; 530 California.
COON, F. H.; 2 Pine.	MADDON, CAREL H.; Cosmos Club.
COTTINGHAM, H. P.; 307 Sansome.	MCCARTHY, E. AVERY; 646 Market.
DE CONLON, EUGENE, 311 Montgomery	MERTON, LOUIS B.; 105 Front.
DEVLIN, F. J.; 309 Sansome.	MEYER, H. L. E., Jr.; 210 Battery.
DIMOND, H. P.; Mills Bldg.	MILLER, C. E.; 301 Market.
DODD, WILLIS G.; 222 Market.	MILLER, JOHN H.; 101 Sansome.
DOE, L. B.; 23 Stevenson.	MILLER, RICHARD ELGIN; 1128 Mkt.
DORR, CHARLES W.; 308 Market.	MILLS, W. L. B.; 330 Market.
DOWLER, A. L.; 123 California.	MOLERA, E. J.; 606 Clay.
DRAKE, E. M.; 86 1st.	MYRTLE, FRED S.; "Examiner."
EASTWICK, P. G., Jr.; 32 Sansome.	O'CONNELL, D. E.; 433 California.
EICKHOFF, HENRY; 530 California.	PATTON, CHAS. L.; C. Spreckels Bldg
ELLIS, E. R.; 193 Crocker Bldg.	PAPST, H. M.; 516 California.
ELIOT, J. B.; Chronicle Bldg.	PEASE, L. S.; 414 Montgomery.
ERSKINE, DOUGLAS; 125 California.	PETERSON, E.; 324 Bush.
EUSTIS, DAN F., 120 Post.	PHELAN, A. E.; 139 Post.
EVERETT, EDW.; 607 Front.	POTTER, E. E.; 412 Pine.
EVERETT, WALLACE W., 4 California.	PITMAN, F. H.; 200 Market.
FLOOD, JAS. L.; Nevada Block.	POTTER, Dr. CLARENCE D., 406 Sutter.
FOLGER, J. ATHERN; 104 California.	PRIBER, E. C.; 105 Ellis.
FOLSOM, GEO. S.; 222 Market.	RAMSDELL, H. V.; 105 Montgomery.
FREDERICK, MARCOLL; 139 Post.	REIS, FERD. Jr.; 410 Pine.
FREDERICKS, GEO.; 222 Market.	REYNOLDS, CHAS. M.; 223 California.
FREEMAN, A. G.; 138 Market.	RICHARDSON, W. G.; 527 Commercial.
GAGE, W. S.; 330 Market.	ROBERTS, J. A.; 116 California.
GASS, FREDERICK; Haywards Bldg.	RULOFSON, A. C.; 2 Pine.
GORDON, PHILIP K.; 613 Market.	

SCHNAELEY, CHAS. E.; Bush & S'mc
 SCOTT, A. L.; 301 Market.
 SCOVEL, GEORGE S.; 159 Fremont.
 SEWALL, F. L.; 202 Market.
 SHERMAN, R. H.; 16 Beale.
 SHIELS, CHARLES H.; 324 Bush.
 SHIELS, DR. J. WILSON; 590 Sutter.
 SMITH, GEO. H.; 1534 Sutter.
 SPEYER, WALTER M.; 324 California.
 STENT, E. A.; 107 Crocker Bldg.
 STINSON, W. H.; Anglo-Cal. Bank.
 SULLIVAN, Dr. M. J.; 30 Post.
 SUTTON, ALBERT; 328 Montgomery.
 TALLANT, F. W.; 205 Sansome.
 TAPPENBECK, WM.; 205 California.
 TAYLOR, CHARLES F.; 1534 Sutter.
 THANE, A. F.; 326 California.

THORNTON, CRITTENDEN; 426 Cal.
 TRUMBO, HOWARD T.; 1533 Sutter.
 TUBBS, W. B.; 613 Front.
 UHL, GEORGE, Jr.; 655 Market.
 VOGELSANG, A. T.; Mills Bldg.
 WALDRON, W. B.; 503 California.
 WALLACE, JOHN B.; 222 Sansome.
 WARD, FRED; 46 Fremont.
 WATSON, KENNETH; 322 Pine.
 WATERHOUSE, E. W. A.; 16 Beale.
 WHITNEY, Dr. J. D.; Crocker Bldg.
 WILLIAMS, H. A.; 308 Market.
 WILLIAMS, I. B.; Mills Bldg.
 WOODS, CHAS. M.; 422 California.
 YATES, CHARLES M.; 117 Market.
 YOUNG, W. R. K.; 401 California.

COUNTRY MEMBERS.

BROWN, FRANK L.; Mills Bldg., N. Y.
 CHAPPELL, J. J.; 324 Pine.
 CLARK, BAYLIS C.; Minaca, Mex.
 CUTTING, H. C.; Tonopah, Nev.
 DEVLIN, ROBERT T.; Sacramento.
 EASTON, A. M.; Millbrae, Cal.
 ENSENSPERGER, FRANK; Sonora.
 FLINT, Hon. THOS. Jr.; San Juan.
 HATCH, R. D.; Novato.
 HARMON, ALBERT C.; Campo Seco.
 JOHNSON, T. L.; Crocker Bldg., City.
 LLOYD, C. R.; Safe Deposit Bldg.
 LYMAN, Col. W. W.; St. Helena.
 McHENRY, O.; Modesto.
 McIVER, C. C.; Mission San Jose.

ORCUTT, F. L.; Sacramento.
 PAXTON, BLITZ; Santa Rosa, Cal.
 PEET, H. D.; Madrone, Cal.
 PLUMMER, W. P.; Crocker Bldg. City.
 PLUMMER, SANFORD, Reno, Nev.
 RUSSELL, A. J.; Fort Jones, Cal.
 SEARLS, FRED; Nevada City, Cal.
 SEELY, L. W.; 530 California, City.
 STEELE, J. C.; Sonora.
 TAYLOR, W. P.; San Rafael, Cal.
 VOORHEIS, Hon. E. C.; Sutter Creek.
 WOODWORTH, B. R.; Rocklin.
 WRIGHT, GEO. S.; Knights Ferry, Cal.
 ZEILM, WINFIELD S.; 1534 Sutter, City.

NON-RESIDENT MEMBERS.

AIKMAN, F. S.; New York City.
 ARMSBY, J. K.; Chicago, Ill.
 BATES, GEORGE W.; Portland, Or.
 BOYLE, ROBT.; Occidental Hotel, City.
 BRETT, JULES; Japan.
 CHAPMAN, S. G.; Syracuse, N. Y.
 COLEMAN, N. D.; New Orleans, La.
 ELY, PRESCOTT; Cleveland, Ohio.
 FARRELL, P. J. H.; Chicago, Ill.
 FEDRIS, J. M.; Players' Club, N. Y.
 GARNER, HENRY C.; Wadsworth, Nev.
 GEOGHEGAN, JOS.; Salt Lake City.
 GUILDLIN, O. N.; Fort Wayne, Ind.
 HAYWARD, H. M.; 327 Market.
 JUDD, E. Y.; New Haven, Conn.
 KELSO, H.; St. Louis, Mo.
 LOMBARD, B. M.; Portland, Or.
 LOMBARD, GAY; Portland, Or.
 LUCK, A. C.; Austin, Nev.

MAC LYMONT, V. H. M.; Fresno.
 McGOVERN, THOS. B.; New York City.
 PALMER, ARTHUR B.; Tabowie, Korea.
 PLAYFAIR, H. G.; Victoria, B. C.
 POTTS, F. F.; Spokane, Wash.
 RHODES, C. B.; Denver, Col.
 RICHARDS, H. de C.; New York City.
 ROBINSON, JOS. W.; Baltimore, Md.
 RUNCIE, J. E.; Havana, Cuba.
 SHANKLIN, C. T.; Chicago, Ill.
 SPARKS, RICHARD T.; Guatemala.
 ST. AUBURN, W. T.; Occi'al Ho., City.
 SULLIVAN, THOMAS M.; Manila, P. I.
 SWAN, EDWARD S.; New York City.
 TAYLOR, CHAS. F.; New York City.
 THORKILDSEN, THOS.; Chicago, Ill.
 TUCKER, G. E.; Shanghai, China.
 WELLS, M. B.; Portland, Or.
 WELLS, W. H.; Mills Bldg., City.

ARMY AND NAVY MEMBERS.

(En Ville.)

BATSON, M. A.; Maj. U. S. A.
 BENSON, H. M.; Maj. U. S. A.
 BRANT, L. P.; Capt. U. S. A.
 BURNETT, J. C.; Lt. U. S. N.
 CLOKE, H. B., U.S.A.; Ft. Baker, Cal.
 FARENHOLT, O. W., U.S.N.; C'mos Clb.
 FAREHOLT, O. W.; Rear Ad. (retired).
 GREENE, O. D.; Col. U. S. A.

HOWARD, C. E. N.; U.S.A., Ft. Baker.
 HUGHES, R. P.; Brig.-Gen. U. S. A.
 JOHNSON, E. M., U.S.N.; Mare Island.
 LYMAN, C. G.; 1st Lt. U. S. A.
 MERRILL, A. H., U.S.A.; Cosmos Club.
 RANCOURT, L. J., U.S.A.; Presidio.
 TERRY, E. W., U.S.A.; Presidio.
 TILLOTSON, C. W., U.S.A.; Presidio.

THE PRESS CLUB.

PRESS CLUB BUILDING, 123 ELLIS STREET, BETWEEN POWELL AND MASON. (TELEPHONE EX. 513.)

The Press Club of San Francisco was organized August 30th, 1888, with eighty charter members. Its objects are to bring members of the newspapers and other literary workers together in closer personal relations with each other and with other professions, and to advance the interests of professional journalism.

OFFICERS AND COMMITTEES.

ELMORE C. LEFFINGWELL....Pres. W. C. HOLLIWAY.....Secretary
L. EDMUND STOVER.....Vice-Pres. JAMES A. CAREY.....Treasurer
HOWARD E. MORTON.....Librarian

BOARD OF DIRECTORS.

A. M. BURNS. EDW. T. McGETTIGAN.
ALPHEUS DIXON. HUGH S. THOMPSON.
FRANK KEANE. J. P. WILSON.

COMMITTEES.

FINANCE—L. E. Stover, W. C. Holliway, H. S. Thompson.
HOUSE—J. A. Carey, A. M. Burns, E. T. McGettigan.
ENTERTAINMENT—W. C. Holliway, A. Dixon, J. P. Wilson.
LIBRARY AND ART—H. E. Morton, A. M. Burns, Frank Keane.

HONORARY MEMBERS.

ALBINA, EMMA.	COULTER, W. A.	KEITH, WILLIAM.
BLACK, WINIFRED.	CUNNINGHAM, CARRIE.	LEALE, WILLIAM G.
BANCROFT, H. H.	DOBBERTIN, OTTO.	RUSSELL, LILLIAN.
BRITTAN, N. J.	HILL, THOMAS.	SCHMIDT, RUPERT.
BROMLEY, GEORGE T.	HUDSON, Mrs. GRACE.	STANLEY, HENRY M.
CHITTENDEN, Mrs. A. B.	JORGENSEN, CHRIS.	TIMMINS, JOHN.
	JORGENSEN, Mrs. CHRIS.	

LIFE MEMBERS.

ADAMS, E. M.	COLEMAN, JAMES V.
BURKE, J. T.	SHETTERLY, J. L. M.
	SOMERS, Dr. GEO. B.

ACTIVE MEMBERS.

ACKERMAN, CARL E.; 2416 Cal.	HOLLIWAY, W. C.; "Bulletin."
ADAMS, E. M.; 508 Montgomery.	MOSER, C. K.; "Chronicle."
AITKEN, ROBERT, 324 14th.	INKERSLEY, ARTHUR; 508 Montgom'y
ANDERSON, Dr. WINSLOW; 1025 Sutter	JUDD, N. A.; 23 First.
BAGGERLY, H. L.; The "Bulletin."	KEANE, FRANK; 925 Hyde.
BEST, HENRY C.; "Post."	LEFFINGWELL, ELMORE C.; "Post."
BLACK, ORIN; S. F. "Call."	MARTIN, W. J. S.; S. F. "Call."
BONNET, THEO. F.; 1019 Market.	MILLS, W. H.; 523 Market.
BOOTH, JAMES P.; Press Club.	MacDONALD, R. C.; Press Club.
BOYLE, JOHN; Press Club.	McGETTIGAN, ED. T.; "Call."
BOYLE, THOS. F.; The "Bulletin."	MELONEY, H. B.; The "Bulletin."
BUNNER, W. C.; Press Club.	MONTAGUE, PHIL S.; Press Club.
BURNS, A. M.; Press Club.	MONSEN, F. I.; Press Club.
BURKE, W. F.; "Call," Ed. Rooms.	MORTON, HOWARD E.; "Examiner."
BUSH, H. P.; U. S. MINT.	MILHOLAND, W. E.; Press Club.
CAREY, JAMES A.; The "Adjuster."	MYRTLE, FRED S.; Recorder's Office.
COBLENTZ, E. C.; 804 Ellis.	NEWBERRY, MAX.; Press Club.
COWLES, PAUL S.; Press Club.	O'BRIEN, FRED'K; Press Club
CROTHERS, R. A.; The "Bulletin."	PATKIN, CRAIG; 131 Post.
DEMENT, E. D.; Press Club.	POETT, A. R.; 123 California.
DIXON, AL.; The "Chronicle."	RYAN, J. S.; Press Club.
DOBSON, A. T.; 714 Hayes.	SQUIRES, GEO. D.; Mills Bldg.
EWING, SAMUEL M.; "Examiner."	STANSBURY, H. H.; Press Club.
FRASER, D. M.; "Bulletin."	STILLMAN, L. J.; Press Club.
FRECK, H. C.; Press Club.	STOVER, L. EDMUND; The "Call."
FORD, TIREY L.; C. Spreckels Bldg.	THALL, CHAS. M.; Alcazar Theater.
GARRETT, THOMAS, The "Post."	THOMPSON, H. S.; "Examiner."
GILMOIR, JNO. F.; "Bulletin."	TROWBRIDGE, GEO. M.; "Chronicle."
HARRISON, J. J.; Press Club.	TYLER, JAS. S.; "Examiner."
HARRISON, WM. GREER; 305 Calif.	WILLIAMS, T. T.; The "Examiner."
HEBBARD, J. C. B.; C'ty Hall.	WILLIAMSON, ROYDEN; Press Club.
HARPER, RUSSELL; Press Club.	WILSON, J. P.; Press Club.
HELD, CLARENCE D.	WILSON, H. P.; Press Club.
	ZIEGLER, W. S.; Press Club.

Electric Piano Players at Pommer-Eilers Music Co.

ASSOCIATE MEMBERS.

- ACH, HENRY; 303 California.
 ALLEN, FRED'K H.; 565 Parrott Bldg.
 ARNOLD, Dr. J. DENNIS; 1296 Van Ness
 BACKMAN, Dr. G. S.; 6 Eddy.
 BAHR, GEORGE H.; City Hall.
 BLAKE, WINFIELD; Press Club.
 BARNES, WM. S.; Chronicle Bldg.
 BATCHELDER, WILLARD J.; P. Club.
 BENT, B. D.; 123 Ellis.
 BEVERIDGE, GEO. F.; 308 Pine.
 BISHOP, THOMAS B.; 532 Market.
 BOLGER, PHILLIP; 204 Sansome.
 BRANDENSTEIN, H. U.; 530 California.
 BURNS, DANIEL M.; 134 Crocker Bldg.
 CAFFREY, JOHN; 21 Sutter.
 CHAPMAN, GEO. F.; Rialto Bldg.
 CHOYNSKI, HERBERT; Chronicle Bldg
 COOK, CARROLL; City Hall.
 COPE, W. B.; Crocker Bldg.
 CORDELLE, HAROLD; 221 Frederick.
 CRESWELL, HARRY T.; 305 Sansome.
 DAKE, E. D.; 124 Sansome.
 DONOHOE, DENIS; 119 Bush.
 DWYER, W. P.; Press Club.
 DWYER, J. J.; 37 Mills Bldg., 7th.
 DU VAL, W. S.; 303 California.
 EASTLAND, J. G.; Press Club.
 EICKHOFF, HENRY; 530 California.
 ELDERKIN, P. B.; Press Club.
 FARQUAR, C. S.; Chronicle Bldg.
 FISK, ARTHUR G.; 419 California.
 FITZGERALD, R. H.; City Hall.
 FRANKLIN, W. S.; Press Club.
 FRITZ, ALFRED J.; Hall of Justice.
 GIBBON, F. C.; Press Club.
 FOGARTY, J. T.; 201 Sansome.
 FOSTER, H. G.; Press Club.
 FOUGA, JOHN; 418 Post.
 GODCHAUX, EDMOND; City Hall.
 GODDARD, C. H.; Press Club.
 GOWER, C. H.; Press Club.
 GUTTERSON, FRED; Press Club.
 HANLON, CHAS. F.; 96 Chronicle Bldg.
 HEALEY, F. A.; Press Club.
 HEGGERTY, CHAS. J.; 517 Parrott Bldg
 HEISNER, J. W.; Parrot Bldg.
 HELLMAN, I. W. Jr.; 2 Montgomery.
 HENLEY, S. HOMER; Press Club.
 HENLEY, CHARLES; Press Club.
 HERD, JOHN; 320 Sansome.
 HERZSTEIN, Dr. M.; 801 Sutter.
 HOEFLER, L. M.; 532 Market, r. 41.
 HUPFELD, Dr. J. W.; 1015 Oak.
 HYNES, W. J.; "City of Paris."

- JACOBY, FRANZ; 423 California.
 JOACHIMSEN, H. L.; City Hall.
 JOSEPHI, J. E.; 110 Bush.
 KAHN, JULIUS; Mills Bldg.
 KAUFMAN, W. W.; 202 Crocker Bldg.
 KELLOGG, M. B.; 126 Stockton.
 KING, GEORGE R.; Press Club.
 KIRK, R. C.; Press Club.
 LAWLOR, W. P.; Press Club.
 LEIGH, ARTHUR; Press Club.
 LUKENS, G. R.; 222 Sansome.
 LUSTIG, Dr. D. D.; 6 Eddy.
 MADISON, H. B.; 36 Stuart.
 McENERNEY, G. W.; Nevada Bldg, r. 58.
 McGETTIGAN, Dr. C. D.; 223 Powell.
 MICHAEL, M. F.; Mills Bldg., 9th fl.
 MILLER, J. B.; 222 Sansome.
 MURPHY, JOSEPH L.; Press Club.
 NEWMARK, Dr. LEO; 1012 Van Ness.
 O'BRIEN, Dr. A. P.; Press Club Bldg.
 OSBORNE, J. S.; Call Building.
 PAINTER, EDGAR; 416 California.
 PARENT, CHAS. Jr.; Press Club.
 PAYNE, WARREN R.; 330 Pine.
 PENDLETON, H. C.; 216 Mission.
 PHELAN, JAS. D.; 301 Phelan Bldg.
 POLK, JAMES K.; 116 California.
 PUTNAM, GEO.; Press Club.
 REINSTEIN, J. B.; 217 Sansome.
 REED, A. L.; 303 California.
 RETHERS, Dr. THEO.; 135 Geary.
 RICHARDS, F. D.; Press Club.
 RIDLEY, A. E. BROOKE; Parrott Bldg.
 RIORDAN, THOS. D.; 202 Safe Dep. Bl.
 RYAN, J. D.; 23 Second.
 SANDERSON, A. A.; C. Spreckels Bldg.
 SCOTT, A. W. Jr.; 615 Sixth.
 SEYMOUR, J. F.; 52 Pierce.
 SHELDON, JOSEPH A.; 421 Market.
 SHORB, J. C.; Press Club.
 SMITH, EDW. J.; 158 Eddy.
 SMITH, J. F.; Phelan Bldg.
 STORROR, L. W.; 534 Market.
 TEBBS, C. H.
 THOMPSON, HERBERT C.; Press Club.
 TILTON, R. FLETCHER; 28 O'Farrell.
 TOLLE, OSCAR A.; Hall of Justice.
 TREAT, R. B.; Parrott Bldg.
 WARD, CHAS. H.; 337 Pine.
 WEHE, A. W.; 628 Montgomery.
 WEILL, RAPHAEL; Post and Kearny.
 WEYL, BERTIN A.; Mills Bldg.
 YOUNG, E. B.; 14 Sansome.

NON-RESIDENT MEMBERS.

- ALLEN, H. S.
 AUSTIN, GEORGE W.
 BARCAR, RALEIGH.
 BATES, CHARLES D.
 BYRNE, CALLAGHAN.
 COLE, NATHAN Jr.
 COLNON, E. L.
 COONEY, J. T.
 CROOKS, J. C.
 CURRY, C. F.
 DELMAS, PAUL.
 DEMENT, F. G.
 DUKE, DEAN W.
 DYE, W. L.
 ELLIOTT, THEODORE.
 ERWIN, JAS. W.
 EVANS, PERCY H.

- EWING, J. CAL.
 FARNSWORTH, E. C.
 FRAWLEY, T. DANIEL.
 GATES, E. W.
 GOLDSMITH, PAUL.
 GOODRICH, C. L.
 GREEN, CARLTON W.
 HAND, GEO. H.
 HART, E. C.
 HEALY, CHAS. F.
 JORDAN, FRANK C.
 KELLY, JOS. P.
 KIRK, H. H.
 LANKTREE, JAMES B.
 LEMMON, H. A.
 LOY, HARVEY.
 MADDOX, BEN M.

MAITLAND, WILLIAM.
 McCRANY, H. A.
 NEVINS, JAMES S.
 NOBLE, F. W.
 NOYES, D. J.
 PAXTON, B. W.
 PENNYCOOK, W. D.
 PRICE, E. B.
 POUNSTONE, A. L.
 RAVENSCROFT, D. W.
 REDINGTON, J. P.
 REDINGTON, W. S.
 REYNOLDS, J. B.
 RICHIE, R. L.
 ROBBINS, LLOYD M.

SANBORN, JOHN A.
 SELVAGE, T. H.
 SPELLING, Col. TIM.
 STAHL, H. F.
 STANDEFORD, H. B.
 STEVENS, OTTEMAR.
 TATEM, C. R.
 TRAVERS, Dr. HENRY P.
 WASHINGTON, JOHN.
 WEBBER, ORLOW.
 WILDER, C.
 WILLIS, E. B.
 WISHON, A. G.
 WOODTHORYCE, L. E.
 YOUNG, C. S.

Pianos for Rent. 653 Market St.

Telephone Black 4462

S. SCHLAMM
 MERCHANT TAILOR

First-Class Workmanship and Fitting at Reasonable Prices.
 Military, Naval and Society Uniforms a Specialty

140 Phelan Building

Cor. Market and O'Farrell Sts.

San Francisco, California

Ladies



Do you use Golden Gate
 Compressed Yeast?
 If not! Why not? Its the
 best yeast for all kinds
 of Baking.



AMERICAN PRESS ASSOCIATION

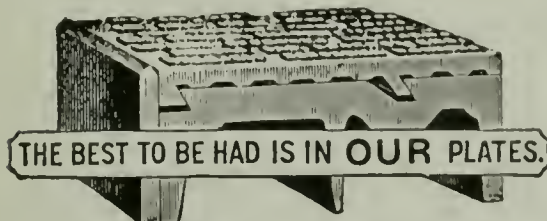

R. C. Howard, Mgr. Phone Clay 421
 C. E. FISK, Foreman Linotype Dept.

Linotype Composition—Stereotyping for Printers
 Stereotype Plates for Newspapers—Best quality of
 Work at Reasonable prices. The Linotype Com-
 position for this Directory is a fair sample of our
 work.

Office: 207-209 Sacramento St.
 San Francisco California

WESTERN AGENCIES CO.

Manufactures of Leather and
 Canvas Sporting Goods, Leg-
 gings, Belts, Travelers' Sample
 Rolls and Cases : : : :

Sole Agents for "FABRIKOID," the
 best Artificial Leather made.

Successor to Pegamoid
 Phone Main 1625

Office and Factory :

513 Market Street, San Francisco

UNION LEAGUE CLUB.

THE UNION LEAGUE CLUB.

SAN FRANCISCO, CAL.

CLUB ROOMS, PALACE HOTEL, NEW MONTGOMERY STREET.
TELEPHONE MAIN 1387.

The Union League is a social and political organization. The leading Republican Club on the Pacific Coast, with a very large and prominent membership extending throughout California and adjoining States.

OFFICERS OF THE CLUB.

GEO. H. PIPPY.....President
D. E. McKINLAY.....1st Vice-Pres. I. W. HELLMAN.....Treasurer
S. J. HENDY.....2d Vice-Pres. J. B. FULLER.....Secretary

BOARD OF DIRECTORS OF THE CLUB.

GEO. H. PIPPY. WM. M. ABBOTT.
D. E. McKINLAY. F. M. ANGELOTTI.
S. J. HENDY. H. G. W. DINKENSPIEL.
I. W. HELLMAN, Jr. A. S. MANGRUM.
J. B. FULLER. E. J. SMITH.

O. F. WESTPHAL.

HONORARY MEMBERS.

ALGER, RUSSELL A.; Detroit, Mich. HASTINGS, DANIEL B.; Bellefonte, P.
DEPEW, CHAUNCEY M.; New York. HOOKER, WARREN B.; Fredonia, N. Y.
ESTEE, M. M.; San Francisco. SHAFTER, General WILLIAM R

ROOSEVELT, THEO.
LIFE MEMBER.

CROCKER, WILLIAM H.; 600 Market, S. F.

CITY MEMBERS.

ABBOTT, WILLIAM M.	GAROUTTE, C. H.	PIPPY, GEORGE H.
ANDERSON, Dr. W.	GARTER, C. A.	PLATT, HORACE G.
BAHRS, GEO. H.	GRAY, W. A.	QUINLAN, PETER B.
BANDMANN, C. J.	GREENEBAUM, M.	RIORDAN, T. D.
BANNING, E. J.	HART, W. H. H.	RIXFORD, E. H.
BASSETT, C. F.	HAYNES, JOHN.	ROTHSCHILD, JOHN.
BECK, FRANCIS E.	HEBBARD, J. C. B.	RUEF, A.
BERMINGHAM, JOHN.	HELLMAN, I. W. Jr.	SANBORN, W. D.
BERNHARD, S. T.	HENDY, SAMUEL J.	SEXTON, WILLIAM.
BIGELOW, R. R.	HERRIN, W. F.	SHEEHAN, J. F.
BOOTH, A. G.	HOLBROOK, C. H. Jr.	SHERMAN, FRANK P.
BORLAND, J. H.	HOOPER, F. P.	SHORTRIDGE, S. M.
BRANDENSTEIN, M. J.	IRVING, S. C.	SIMONSON, JOSEPH.
BREYFOGLE, Dr. E. S.	JACOBS, JULIUS.	SLOSS, LEON.
BURNS, DANIEL M.	JACOBS, W. A.	SLOSS, LOUIS Jr.
CAMPBELL, J. C.	KAHN, JULIUS.	SMITH, EDWARD J.
CASTLE, A. E.	KENT, S. H.	SMITH, J. B.
CATOR, THOMAS V.	KENYON, Dr. C. G.	SPEAR, ARTHUR W.
CLARK, GEORGE D.	KEYES, WINFIELD S.	SPEAR, JOSEPH S. Jr.
CLINCH, CHARLES G.	KIRKPATRICK, THOS.	SPRECKELS, A. B.
COLE, DAN T.	KOWALSKY, H. I.	SPRECKELS, CLAUS.
COLEMAN, C.	LAUMEISTER, C. S.	SPRECKELS, JOHN D.
COLEMAN, EDWARD.	LAYDON, DARBY.	ST. JOHN, CHAUNCEY M.
COOK, CARROLL.	LEES, I. W.	STONE, GEORGE.
CROTHERS, R. A.	LILIENTHAL, E. R.	TAUZKY, E.
DAGGETT, A. K.	LILIENTHAL, P. N.	TAUSSIG, H. A.
DAVIS, HORACE.	LITCHFIELD, J. M.	TAUSSIG, R. J.
DELGER, E. F.	LLOYD, R. H.	THOMAS, W. PEARD.
DE YOUNG, M. H.	MACDONALD, WILLIAM.	TRYON, E. H.
DINKELSPIEL, H. G. W.	MANGRUM, A. S.	VAIL, A. H.
DOOLITTLE, J. E.	MARTIN, JOHN.	VAIL, FRANK A.
DOW, G. E.	McFARLAND, T. B.	VAN FLEET, W. C.
DUNN, J. R.	McKINLAY, D. E.	WATSON, W. J.
EASTON, WENDELL.	McNUTT, W. F.	WIELAND, A. G.
ELIOT, J. B.	MILLER, W. H.	WILBUR, I. R.
FERGUSON, P. F.	MOORE, A. A. Jr.	WILKENS, J. M.
FIELD, C. L.	MOORE, R. B.	WILLIAMS, A. P.
FORD, TIREY L.	MONTAGUE, W. W.	WILSON, J. C.
FULLER, J. B.	NEFF, J. H.	WOLFF, WILLIAM.
FULLER, S. W.	NEUSTADTER, L. W.	WOODWORTH, M. B.
	PATTON, CHARLES L.	

STATE MEMBERS.

- ANDERSON, ALDEN
 AUBURY, L. E.
 AYERS, C. W.
 BAILEY, G. E.
 BALLOU, G. H.
 BALLOU, S. D.
 BANGHAM, N. S.
 BARBER, H. E.
 BARD, T. R.
 BARHAM, JOHN A.
 BARNARD, T. H.
 BARNES, W. F.
 BARSTOW, H. M.
 BARRELL, E. C.
 BEAL, CARROLL, N.
 BEECHER, J. H.
 BELSHAW, C. M.
 BLACKSTOCK, N.
 BLANCHARD, N. W.
 BOOMER, A. H.
 BOYCE, JOHN J.
 BROOKS, BENJ.
 BROWN, ALEXANDER.
 BRUSIE, JUDSON.
 BUCKLES, A. J.
 BULL, J. C. Jr.
 BURNETT, ALBERT G.
 CAMPBELL, S. A.
 CAROTHERS, THOMAS L.
 CARPENTER, C. W.
 CARPENTER, R. B.
 CLARK, Dr. FRED P.
 COBURN, L. F.
 COGLAN, C. M.
 COLGAN, E. P.
 COLLIER, D. C. Jr.
 CONE, DOUGLASS S.
 CROOKS, W. L.
 CUTTER, WILLIAM.
 DAVIS, E. A.
 DAVIS, JOHN F.
 DE GROOT, W. E.
 DEITRICK, JAMES.
 DEVLIN, FRANK R.
 DEVLIN, R. T.
 DINKELSPIEL, EDW.
 DUNLAP, F. E.
 DUNSMOOR, C. H.
 EDSON, E. B.
 ELLIS, GEORGE B.
 EPPINGER, H. Jr.
 ERTZ, C. E.
 FAIRCHILD, J. A.
 FINNELL, JAMES.
 FLINT, Dr. THOMAS.
 FLINT, THOMAS Jr.
 FOGG, E. W.
 FORBES, E. A.
 FORGEUS, J. W.
 FULLER, C. A.
 GALE, JOHN.
 GILLIS, J. L.
 GOODMAN, H. P.
 GOWER, THOMAS P.
 GRAY, JOHN C.
 GREER, W. H.
 HAAS, D. L.
 HADLEY, E. S.
 HALE, O. A.
 HAMMON, W. P.
 HAYES, E. A.
 HAYES, J. O.
 HANMORE, H. M.
 HARKNESS, Dr. GEORGE.
 HENDERSON, J. W.
 HOCHHEIMER, A.
 HOLBROOK, C. H.
 HUNTER, HARRY H.
 HUTCHINSON, T. B.
 JACK, R. E.
 JEWETT, JOHN F.
 JILLSON, C. B.
 JOHNSTON, A. J.
 JORDAN, I. A.
 KEARTH, J. W.
 KEMP, VAN E. J. C.
 KEVANE, DANIEL.
 KIDDER, JOHN F.
 KIRK, THOMAS J.
 KRON, HENRY F.
 LAUGHLIN, H. J.
 LEMMON, A. B.
 LEVINSKY, A. L.
 LINDLEY, HERVEY.
 LINDSAY, C. E.
 LOUITTIT, J. A.
 LOWE, T. S. C.
 MACKINDER, F. B.
 MACKINDER, W. A.
 MAGEE, H. W.
 MANNON, J. M.
 MASON, A. D.
 McDONALD, A. M.
 McEWEN, D. H.
 McKENZIE, GEORGE S.
 McLAUGHLIN, FRANK.
 McRAE, P. M.
 MELONE, DRURY.
 MIDDLECOFF, W. W.
 MOREHOUSE, H. V.
 MULLER, MATTHEW.
 MYERS, ANDREW G.
 MYERS, E. G.
 MYERS, L. L.
 OZBORNE, H. Z.
 PARKER, W. F.
 PETERSON, U. G.
 POWER, H. T.
 PRICE, WALTER F.
 RANKIN, W. B.
 REESE, EVAN L.
 REEVES, TRUMAN.
 RICHARDS, J. S.
 ROBBINS, R. D.
 ROBINSON, W. S.
 ROBINSON, W. W.
 RULE, F. K.
 RUNYON, E. W.
 RYAN, FRANK D.
 SELVAGE, T. H.
 SEVIER, ERNEST.
 SHORT, F. H.
 SIMS, W. M.
 SINCLAIR, H. H.
 SMITH, G. F.
 SMITH, S. A.
 SOLINSKY, F. J.
 SPAULDING, HENRY.
 SPAULDING, J.
 SOUIER, E. W.
 STAUBES, CHARLES.
 STEELE, R. E.
 STONE, E. E.
 SWASEY, E. M.
 THOMPSON, THOMAS H.
 THORNTON, S. K.
 TILLOTSON, W. D.
 TRIPP, H. L.
 TYRRELL, J. R.
 UNDERWOOD, C. H. R.
 UREN, C. E.
 VOORHIES, E. C.
 WADE, O.
 WADSWORTH, F. E.
 WATSON, F. S.
 WEBB, U. S.
 WELLOCK, C. O.
 WHICHER, JOHN.
 WHITON, A. K.
 WILLIAMS, LEWIS.
 WOODWARD, E. F.
 WOOSTER, C. M.
 WRIGHT, J. B.
 WRIGHT, M. J.

SUBURBAN MEMBERS.

- ADAMS, EDSON F.
 ANGELLOTTI, F. M.
 BARBOUR, F. F.
 BIRMINGHAM, JOHN Jr.
 BREED, A. H.
 BRITTAN, N. J.
 BURKE, FRANK H.
 BUTLER, A. H.
 CARMANY, J. W.
 COLE, W. K.
 COLLINS, D. E.
 CONNOR, S. B.
 COOMBS, F. L.
 CRAWFORD, J. J.
 CRITTENDEN, J. L.
 DECKER, Dr. C. W.
 DELANOY, F. N.
 DIMMICK, W. N.
 EVERSON, WALLACE.
 FARNUM, J. E.
 FREEMAN, E. M.
 GAGE, S. F.
 GILBERT, W. B.
 GRAY, G. H.
 GREEN, MILTON J.
 HERON, E. A.
 HARMON, C. A.
 HINZ, O. K.
 HERRIN, W. J.
 HUGHES, EDWARD C.
 HUNT, A. B.
 KILBURN, PARIS.
 KINNEY, R. W.
 KNOWLAND, J. R.
 LAWLOR, Dr. WM. M.
 LEACH, F. A.
 LE COUNT, F. P.
 LILLICK, I. S.
 LLOYD, CHARLES R.
 LYNCH, JOHN C.
 MACBAIN, J.
 MARCUS, S.
 McCULLOCH, J. E.
 McLEOD, A. L.
 MITCHELL, J.

UNION LEAGUE CLUB.

MORRIS, WILLIAM.
 NASH, H. C.
 NELSON, Capt. C.
 NORTH, HART H.
 PAGE, EDWARD D.
 PARDEE, GEORGE C.
 PATTON, J. R.
 PAINTER, EDGAR.

PERKINS, GEORGE C.
 POND, W. R.
 POWELL, H. A.
 SCRIBNER, H. D.
 SHOECRAFT, B. N.
 SIMONS, Dr. O. H.
 SLADE, S. E.
 SPLIVALO, C. R.

STRATTON, F. S.
 TOOHEY, C.
 TUTTLE, E. O.
 WAYMIRE, J. A.
 WADSWORTH, H.
 WELLS, WILLIAM S.
 WESTPHAL, Dr. O. F.
 WETMORE, C. J.

NON-RESIDENT MEMBERS.

BAKER, O. A.
 BENDER, D. A.
 BLAKE, F. A.
 BROWN, A. W.
 BROWNE, ROBERT S.
 BUCK, C. W.
 CHENEY, A. E.
 CLARK, H. S.
 ERICKSON, CHARLES.
 FISHER, W. E.

FRIEDRICH, ROBERT A.
 HAMILTON, A. C.
 JAEGER, C. L.
 KEITHLEY, E. A.
 KLINE, S. L.
 KRAKOW, M.
 MAULSBY, O. W.
 McCONNELL, W. J.
 McMURTRIE, SAMUEL.
 MEDBURY, D. J.

MITCHELL, D. C.
 SCHELL, H. H.
 SHUMAN, P. L.
 SMITH, J. PHILIP.
 SMITH, OSCAR J.
 SMITH, B. L.
 STUMP, IRWIN C.
 TAYLOR, JOHN W.
 TRUMBO, ISAAC.

ARMY AND NAVY MEMBERS.

BARNESON, Capt. JOHN. HAMLET, Capt. O. C. MUNGER, Capt. F. M.
 BATCHELDER, Capt. N. P. KERR, L. C. PAGE, J. EVELYN
 GASSAWAY, Dr. J. M. McALLISTER, Capt. C. A. WILHELM, Colonel T.

Pipe Organs sold by Pommer-Eilers Music Co.

CORTLAND WAGON CO.

W. J. Andrews

General Agent Pacific Coast

Telephone Red 1751

37 CROCKER BUILDING

San Francisco

California

C. M. FOSTER & CO.

FOREIGN AND DOMESTIC FRUITS

Wholesale and Retail Dealers in
 Berries, Nuts, Vegetables and
 Produce, Maple Sap Syrup

Telephone Main 1621

SPRECKELS MARKET

727-729 Market St.

Stalls 2, 4, 5

Goods delivered free in any part of the City

Established 1886

Tel. Private Exchange 95

SPECK & CO.

(Incorporated)

Real Estate, Financial and Insurance
 Agents



Houses Rented, Loans, Rents Collected. Full
 Charge Taken of Property for Absentee Owners

667 Market St., Cor. Third

Hearst Building

San Francisco, Cal.



Made by GEO. P. IDE & CO.

Pacific Coast Branch

526 MARKET ST. SAN FRANCISCO

James P. McCarthy, Pres. E. Avery McCarthy,
Secretary. John D. McCarthy
THE McCARTHY COMPANY
(Incorporated)
Homes and Investment Lots, San Francisco,
Oakland, Berkeley, Fruitvale, Los Angeles. City
lots and country acres. Low Prices. Easy Terms.
Money to Loan. Houses and Cottages built.
Real Estate Owner: Tel. Red 3571
Offices: 646 Market St., San Francisco

A. S. Baldwin, Pres. J. R. Howell, Sec'y
BALDWIN & HOWELL
(Incorporated)
Real Estate Agents and Auctioneers
Telephone Private Exchange 108
10 Montgomery St. San Francisco

C. W. McAfee

I. C. McAfee

McAFEE BROTHERS

Real Estate Brokers and Financial Agents

Telephone Main 78

108 Montgomery St.

San Francisco, Cal.

E. C. EWELL & CO.

Real Estate and Financial Agents. Loans
and Insurance, Management of Estates
Telephone Bush 244

232 Montgomery St. San Francisco

THOS. MAGEE & SONS

Real Estate Agents

Telephone Private Exchange 71

5 Montgomery St. San Francisco

GUY T. WAYMAN

Real Estate

Telephone Bush 767

129 Montgomery St. San Francisco

THE REALTY SYNDICATE

Incorporated 1895 under the laws of California

Assets, September 30, 1902....\$7,047,675.96

Surplus 599,826.53

Paid up Capital..... 3,000,000.00

Authorized Capital..... 5,000,000.00

Telephone Private Exchange 43

14 Sansome Street San Francisco, Cal.

JOHN H. GRADY

Real Estate

City Agent Victoria Fire Ins. Co., of New York
Installment Lots a Specialty

Telephone Church 2066

646 Market Street San Francisco

HOMER T. BICKEL

Real Estate and
Insurance

Telephone John 2781

Rooms 35 and 36, Chronicle Building
San Francisco, Cal.

Established April 9, 1885 Phone Black 3697

MARION GRIFFIN

Real Estate Agent

City and Country Real Estate. Hotels, Apart-
ment Houses, Flats and Rooming Houses. Fire
Insurance. Money to Loan. Bank References
ROOM 406 "EXAMINER" BLDG.

Cor. 3rd and Market Sts. San Francisco, Cal.
Stairs or Elevator to 4th Floor

JOHN F. PLUMBE

Real Estate and House Broker

Agent for Northwestern National and Milwaukee
Mechanics' Insurance Companies. Special
attention given to Mission property
Telephone Church 5543

1402 Valencia St., cor. 25th, San Francisco
Valencia St. R. R. Station

A. CAMERON & CO.

Real Estate Brokers

Hotels, Rooms, Houses. Business Chances
Telephone South 1050

3 Eddy Street San Francisco

E. L. Hoag Geo. F. Lyon

LYON & HOAG

Real Estate

Insurance and Rent Collections

Telephone Main 1008

116 Montgomery St. San Francisco

WM. P. TODD

REAL ESTATE

Oakland Office: 1070 Broadway

310 Mutual Savings Bank Bldg., San Francisco, Cal.

THE CONCORDIA CLUB.

SAN FRANCISCO, CAL.

CLUB ROOMS AND BUILDING, COR. POST AND VAN NESS AVE.

The Concordia Club was organized in 1864. It is the principal Jewish Society in the city, and is composed chiefly of wholesale merchants. The rooms are open days, evenings and Sundays. The regular meetings of members take place on the last Tuesdays of February, May, August and November. Board of Directors meet every Third Tuesday in the month.

OFFICERS.

SIMON NEWMANPrest. JULIUS I. CAHN.....Secretary.
MAURICE V. SAMUELS....Vice-Prest. HENRY WANGENHEIMTreasurer.

DIRECTORS OF THE CLUB.

B. F. HART. M. NICKELSBURG.
JULIEN LIEBES. L. W. NEUSTADTER.
LEOPOLD KLAU. I. S. ACKERMAN.

ENTERTAINMENT COMMITTEE.

L. W. NEUSTADTER, Chairman. OTTO I. WISE.
DR. ROBERT D. COHN.

FLOOR COMMITTEE.

MELVILLE SCHWEITZER. LAWRENCE A. MYERS.
HERBERT LEVY. SANFORD FEIGENBAUM.
JOSEPH GOTTLÖB. ISIDOR BLUM.

PHILIP LEE BUSH.

RECEPTION COMMITTEE.

LOUIS C. BROWN. WALTER LILIENTHAL.
BENJAMIN I. COHN. PAUL B. MANHEIM.
M. S. ALEXANDER. SANFORD R. NEUBAUER.
DR. ROBERT D. COHN. IRWIN ROSENBLATT.
ISAAC L. ETTLINGER. DANIEL MARX.
HERMAN FRANKEL. IRVIN SILVERBERG.

MEMBERS.

ACH, HENRY; Mills Bldg.
ACH, JULIUS; MILLS Bldg.
ACKERMAN, C. L.; 426 California.
ACKERMAN, I. S.; 108 Pine.
ACKERMAN, ED.; 807 Market.
ACKERMAN, I. H.; 330 Pine.
ACKERMAN, SAM. J.; 529 Market.
ADLER, JACOB; 416 California.
ADLER, M.; 302 Safe Deposit Bldg.
AHPPEL, HENRY C.; 209 Sansome.
ALEXANDER, JOE; 132 Kearny.
ALEXANDER, LEO. E.; 110 Montgomery.
ALEXANDER, M. S.; 110 Montgomery.
ARONSON, PHILIP N.; 18 Battery.
BACHMAN, D. S.; 217 Sansome.
BACHMAN, L. S.; 112 Sansome.
BARUCH, ALBERT; 206 Sansome.
BARUCH, FRED; 206 Sansome.
BAUER, MOSES; 21 Sansome.
BIEN, JOSEPH E.; Chronicle Bldg.
BIER, CHARLES S.; 300 Battery.
BIER, HYPPOLITE; 202 Front.
BLASKOWER, MARKS; 225 Montgomery.
BLOCK, DANIEL; 125 Sansome.
BLOOM, JONAS; 303 California.
BLUM, ISIDOR; 201 California.
BLUM, LEON; 201 California.
BLUM, MOSES; 308 California.
BLUM, MAX; 206 Sansome.
BRANDENSTEIN, M.; Merchants' Ex.
BREMER, MILTON; 317 California.
BROWN, ABRAHAM; 121 Sansome.
BROWN, A. L.; Los Angeles, Cal.
BROWN, LEWIS; 121 Sansome.
BROWN, LOUIS C.; 1400 Sutter.
BROWN, MORRIS; 1400 Sutter.
BROWNSTEIN, JULIUS; 701 Front.
BUSH, PHILIP L.; 203 California.
CAHN, JULIUS; 129 Sansome.
CERKEL, ALBERT; Merchants' Ex. Bldg.
CLAYBURGH, SIMON; 339 Kearny.
CLAYBURGH, LEO. J.; 13 Sansome.
CAHN, M. I.; 129 Sansome.
COHEN, WILLIAM; 111 Sansome.
COHN, MARION D.; 1404 Sutter.
COHN, BENJ. J.; 3 Nevada Block.
COHN, SAMUEL; 3 Nevada Block.
COHN, DR. ROBERT D.; 1404 Sutter.
COOK, LEON H.; 23 Davis, r. 11.
DANNENBAUM, ARTHUR; 41 Nev. Blk.
DAVIS, LEO.; 134 Post.
DAVIS, MARCUS L.; Chronicle Bldg.
DAVIS, MAX.; 134 Post.
DAVIS, SYLVAN D.; 134 Post.
DINKELSPIEL, JOS. S.; 115 Bush.
DINKELSPIEL, H. G. W.; 804 Call Bldg.
EHRMAN, JOSEPH; 104 Front.
ELKUS, EUGENE S.; 29 Battery.
EPPINGER, HERMAN; 311 California.
EPPINGER, JOSEPH; 311 California.
EPPINGER, JOSHUA; 311 California.
ESBERG, ALFRED I.; 23 Kearny.
ETTLINGER, B.; 311 California.
ETTLINGER, I. L.; 311 California.
FEIGENBAUM, JULIUS; 524 Market.
FEIGENBAUM, LIONEL; 524 Market.
FEIGENBAUM, S.; 216 Safe Dep. Bldg.
FEUCHTWANGER, S.; 133 Sansome.
FISHER, HARRY P.; 731 Market.
FISHER, PHILIP I.; 16 Battery.
FLEISHHACKER, M.; 520 Market.
FRANK, ABE L.; 2121 California.
FRANK, ALBERT; 406 Battery.
FRANK, L. J.; Redwood City.

- FRANKEL, HERMAN; 107 Kearny.
 FRANKENTHAL, C.; 312 Pine.
 FRIEDLANDER, S. H.; Palace Hotel.
 FROWENFELD, JACOB; 206 Sansome.
 GALLAND, B. B.; 251 Jessie.
 GANZ, MAX; 116 Front.
 GERSON, NATHAN; 214 Pine.
 GOLDBERG, JACOB; 432 Pine.
 GOLDSMITH, MEYER; 21 Battery.
 GOSLINSKY, PHILIP; 219 Battery.
 GOTTLÖB, J.; Columbia Theatre.
 GOTTLÖB, J. J.; Columbia Theatre.
 GREENEBAUM, SIG; 1-3 Sansome.
 GUGGENHIME, LEON; 108 Crocker Bld.
 GUMP, ABRAHAM L.; 113 Geary.
 GUMP, ALFRED S.; 113 Geary.
 GUMP, SOLOMON; 113 Geary.
 GUNST, M. A.; 23 Kearny.
 HAAS, LOUIS S.; 100 Front.
 HAAS, WILLIAM; 100 California.
 HART, H. J.; 206 California.
 HAUSMANN, BERNARD; 220 Grant Av.
 HELLER, MOSES, Jr.; 112 Sansome.
 HELLER, SAMUEL W.; 212 Sansome.
 HELLER, SIG M.; 29 Sansome.
 HELLMAN, ISAIAS W.; Nev. Bank.
 HELLMAN, I. W. Jr.; 2 Montgomery.
 HERMAN, ALEXANDER; 324 Pine.
 HERZSTEIN, Dr. M.; 801 Sutter.
 HEYNEMAN, HERMAN; 204 Sacram'to.
 HIRSCH, CHARLES; 308 Market.
 HIRSCHLER, ED.; 405 Call Bldg.
 HIRSCHFELDER, S.; 14 Sutter.
 HOCHSTADTER, W. S.; 1322 Sutter.
 ICKELHEIMER, SAMUEL; 20 Geary.
 JACOBS, HENRY A.; 804 Call Bldg.
 JACOBI, IRVING L. Chronicle Bldg.
 JACOBI, LEOPOLD; Chronicle Bldg.
 JACOBI, SAMUEL L.; 37 Battery.
 JACOBY, PHILIP I.; 701 Front.
 JUDIS, ARTHUR L.; Chronicle Bldg.
 JUDIS, ALPHONSE; Chronicle Bldg.
 KAHN, FRED; 2016 Van Ness Ave.
 KALISHER, EDWARD; 230 Sutter.
 KAUFFMAN, LEON; 308 California.
 KAUFFMAN, NEWTON, 29 Sansome.
 KLAU, ADOLPH; 100 California.
 KLAU, EDWARD; 100 California.
 KLAU, LEOPOLD; 100 California.
 KORN, EUGENE; 726 Market.
 KOSHLAND, ADOLF; 220 California.
 KOSHLAND, MARCUS; 220 California.
 KULLMAN, HERBERT; 106 Battery.
 KULLMAN, HERMAN; 106 Battery.
 KULLMAN, JACOB; 106 Battery.
 LACHMAN, ALBERT; 661 Third.
 LEVY, FRED H.; Claus Spreckels Bldg.
 LEVI, HERMAN; 34 Market.
 LEVY, HERBERT; 519 Clay.
 LEVY, ISAAC; 519 Clay.
 LEVY, JACOB Jr.; 34 Market.
 LEVY, JULES; 5-7 Sansome.
 LEVY, LOUIS A.; 17 Sansome.
 LEVY, MAX; 5-7 Sansome.
 LEVY, S. N.; 113 Sutter.
 LEWIN, LEON; 4 Sutter.
 LEWIS, SOLOMON; 320 Sansome.
 LEWIS, WILLIAM; 24 California.
 LEWIS, WM. P.; 2321 Sacramento.
 LIEBES, ISAAC; 133 Post.
 LIEBES, JULIAN, 133 Post.
 LIVINGSTON, ED.; 123-129 Post.
 LOEB, SOL; 132 California.
 LOEWE, JOSEPH; 48 First.
 LOWENGRUND, L.; 432 Fourth.
 LYON, M. J.; 206 Kearny.
 MACK, A.; 11 Fremont.
 MACK, JULES; 180 Crocker Bldg.
 MANDEL, EMANUEL; 125 Sansome.
 MANHEIM, T. B.; 209 Sansome.
 MARX, DAN; 107 Kearny.
 MARX, MELVILLE; Columbia Theater.
 MEERTIEF, ABE; 100 California.
 MEYER, HENRY; 212 Pine.
 MEYER, MARCUS C.; 30 Sansome.
 MEYER, PHILIP C.; 121 Sansome.
 MEYERFELD, MORRIS; 116 Front.
 MEYERS, LAURENCE A.; 214 Pine.
 MICHELS, LEOPOLD; 17 Sansome.
 NAPHTALY, JOSEPH; 426 California.
 NAPHTALY, SAM N.; S. F. Gaslight Co.
 NEUSTADTER, JACOB H.; 133 Sansome.
 NEUSTADTER, DAVID; 133 Sansome.
 NEUSTADTER, LOUIS; 133 Sansome.
 NEWBAUER, EUGENE; 18 First.
 NEWBAUER, JESSE; 18 First.
 NEWBAUER, JULIAN H.; 226 Front.
 NEWBAUER, H. W.; 123 California.
 NEWMAN, SIMON; 126 Davls.
 NEWMAN, JUDA; 126 Davls.
 NEWMAN, LEOPOLD; 1447 Polk.
 NEWMAN, SIG. J.; 126 Davls.
 NICKELSBURG, S.; 129 Sansome.
 NICKELSBURG, M.; 129 Sansome.
 OPPENHEIMER, S. P.; Cal. Theatre.
 OTTENHEIMER, HENRY J.; 100 Front.
 OTTENHEIMER, MARTIN C.; 528 Mrkt.
 PATEK, FRED; Merchants' Ex. Bldg.
 POLY, ISAAC; 339 Kearny.
 RAAS, ALFRED E.; 731 Market.
 REINSTEIN, J. B.; 217 Sansome.
 REISS, EMIL; 20 Sansome.
 REISS, SAMUEL; 24 Sutter.
 ROOS, A. Sr.; 319 Market.
 ROOS, ADOLPH; 31 Kearny.
 ROOS, ACHILLE; 31 Kearny.
 ROOS, GEORGE II.; 31 Kearny.
 ROSENBERG, B.; 48 First.
 ROSENBLATT, ARTHUR S.; 115 Pine.
 ROSENBERG, JOS.; Merchants' Ex. B.
 ROSENBLATT, IRVING S.; 115 Pine.
 ROSENHEIM, SAM; Mills Bldg., r. 7.
 ROSENTHAL, ISAAC L.; 111 Kearny.
 ROTH, DANIEL; 201 California.
 ROTHCHILD, J. M.; Mills Bldg.
 ROTHSCHILD, JOHN; 224 Sutter.
 ROTHSCHILD, JOS.; 81 Chronicle Bldg.
 ROTHSCHILD, EDWARD; 11 Battery.
 SACHS, DAVID; 29 Sansome.
 SACHS, DAVID M.; 212 Sansome.
 SACHS, EDGAR D.; 212 Sansome.
 SACHS, HENRY; 29 Sansome.
 SACHS, ISAAC; 29 Sansome.
 SACHS, LIPPMANN; 29 Sansome.
 SACHS, SAM Jr.; 29 Sansome.
 SACHS, SANFORD; 214 Pine.
 SAHLEIN, H.; 14-16 Battery.
 SALZ, EDWARD; 24 Merchants' Ex. B.
 SALZ, JACOB; 106 Battery.
 SAMUELS, ARTHUR M.; 237 Sutter.
 SAMUELS, DAVID; 237 Sutter.
 SAMUELS, MAURICE V.; 328 Montg'y.
 SCHEIDEMAN, B.; 121 Sansome.
 SCHLESINGER, LEROY; 730 Brannan.
 SCHMITT, MAURICE; Merchants' Ex.
 SCHMITT, MILTON; 426 California.
 SCHOENFELD, J.; 510 Washington.
 SCHOENWASSER, EMIL G.; 134 Post.
 SCHUSSLER, HENRY; 27 Grant Ave.
 SCHWABACHER, L. A.; 112 California.

CONCORDIA CLUB. OLYMPIC CLUB.

- SELIG, SYLVAN, 218 Kearny.
- SELLER, FRED; 405 Market.
- SELLER, HENRY; 405 Market.
- SELLER, SAM; Merchants' Exchange.
- SHAW, HENRY; Phelan Bldg.
- SHEELINE, EDWARD; 319 Market.
- SIDEMAN, MORRIS J.; 212 Battery.
- SILVERBERG, ARTHUR; 320 Sansome.
- SILVERBERG, JOE; 11 Battery.
- SIMON, CHARLES; 218 Sansome.
- SIMON JAMES; 218 Sansome.
- SINSHEIMER, H.; 220 California.
- SCHWABACHER, S.; 112 California.
- SCHWEITZER, MELVILLE C.; 1117 Post.
- SCHWEITZER, MAURICE; 13 Battery.
- SCHWEITZER, MONROE; 1117 Post.
- SCHWEITZER, B.; 180 Crocker Bldg.
- SELIG, PHILIP; 108 Battery.
- SON, ADOLPH A.; 17 Sansome.
- SONDHEIMER, M.; 111 Kearny.
- SPIERO, CAESAR N.; 10-16 Main.
- SPITZ, ABRAHAM; 15 Sansome.
- SPITZ, JACOB; 15 Sansome.
- STEINBERGER, ADOLPH; 230 Sutter.
- STERN, ABRAHAM; 16 Battery.
- STERN, J.; 14-16 Battery.
- STERN, JACOB; 126 Davis.
- STERN, SIG; 16 Battery.
- STONE, ABRAHAM; 1515 California.
- STONE, LEON D.; 236 Sixth.
- STONE, MARCUS; NW cor 21st & Folsom
- STRASSBURGER, ISAAC; 340 Pine.
- STRAUSS, LEVI; 16 Battery.
- SUTRO, CHAS. Jr.; 408 Montgomery.
- TASH, MARCUS; 547 Market.
- TRIEST, FRANK; 116 Sansome.
- TRIEST, MARTIN; 116 Sansome.
- WALTER, SANFORD F.; 303 California.
- WANGENHEIM, HENRY; 433 California
- WANGENHEIM, SOL.; 126 Davis.
- WATERMAN, JESSE H.; Call Bldg.
- WEIL, LEOPOLD; 19 Sansome.
- WIENER, MITCHELL; 125 Sansome.
- WISE, OTTO IRVING; 310 Pine.
- WOLF, J. L.; 516 Market.

THE OLYMPIC CLUB.

Post Street, between Mason and Taylor.

TELEPHONES.

Secretary's, Main 1054. Members', Main 5546 and Public 35.

The OLYMPIC CLUB is one of the largest and most complete organizations of its kind in the world. The building erected by the club contains a magnificent swimming tank, and the parlors, halls and various apartments are modern and commodious in all their appointments. Membership consists of 1250 adults on active list, with other classes making a total aggregation of 1600 members.

OFFICERS.

- | | |
|-------------------------------------|-----------------------------|
| WILLIAM GREER HARRISON..Pres't | HENRY B. RUSS.....Treasurer |
| J. C. B. HEBBARD.....Vice-President | WILLIAM MACKIE.....Captain |
| JOHN ELLIOTT.....Secretary | JOHN J. GLEASON.....Leader |

DIRECTORS.

- | | |
|-------------------------|--------------------|
| WILLIAM GREER HARRISON. | J. C. B. HEBBARD. |
| JOHN J. GLEASON. | HARRY V. RAMSDELL. |
| JOHN ELLIOTT. | JOHN ELLIOTT. |
| HENRY B. RUSS. | WILLIAM D. SHEA. |
| GEORGE JAMES. | WILLIAM MACKIE. |
| WASHINGTON DODGE. | KENNETH MELROSE. |
| THOMAS MAGEE, Jr. | |

The Piano Emporium, 653 Market St.

BLAKE, MOFFITT & TOWNE

Dealers in PAPER

Blake, Moffitt & Towne, Los Angeles
 New York Office—5 and 7 Beekman St.; Room
 7, Temple St.
 Blake, McFall & Co., Portland, Or.

Telephone Main 199

55-57-59 and 61 FIRST ST.

Bet. Market and Mission Sts., San Francisco, Cal.

THE

STANDARD ELECTRIC CO.

OF CALIFORNIA

Telephone Private Exchange 23

Rooms 67 to 70

Crocker Building

San Francisco, Cal.

336 POST STREET. TELEPHONE MAIN 1754.

San Francisco, Cal. Club Rooms, 999 Post street, bet. Powell and Stockton. The Cercle Francais was organized April 12, 1884, and incorporated on June 9, 1888. The regular meetings take place on the third Thursday in each month. Membership 170.

OFFICERS.

EMILE E. KAHN.....President EMILE LEVYSecretary
 MAX BROOKSVice-President BERNARD REISSTreasurer

DIRECTORS.

B. B. GALLAND. CHARLES JACOBS.
 MAYER LOEWENTHAL. S. MYRSON.
 L. HEILBRONER.

HONORARY LIFE MEMBERS.

JOHN W. MACKAY. DANIEL LEVY. EMANUEL RAAS
 MEMBERS.

- | | |
|------------------------------------|-----------------------------------|
| ABRAHAM, A.; 4 Sutter. | JACOB, A. A.; 643 Market. |
| ACKERMAN, H. S.; 330 Pine. | JACOBI, L.; Chronicle Bldg. |
| ALPERN, M.; 1036 Market. | JACOBS, A. B.; 1300 Polk. |
| ARMUTH, A. S.; 14 Battery. | JACOB, E.; 2733 Clay. |
| ARONSON, A.; 338 Post. | JACOBS, CHARLES; 119 Bush. |
| ASCHHEIM, I. J.; 131 Eddy. | JUDA, S. F.; 320 Market. |
| BIBO, SAM; 432 Pine. | KAHN, AARON, 142 Geary. |
| BLOCH, ACHILLE; 1919 Fillmore. | KAHN, ALBERT; 306 Market. |
| BLOCH, SAM; 839 Geary. | KAHN, EMILE E.; 214 Pine. |
| BLUM, JACQUES, 48 First. | KAHN, JOS.; 313 Montgomery. |
| BLUM, LEON, 201 California. | KAUFMAN, I. M.; 207 Battery. |
| BLUMENTHAL, B.; 25 Battery. | KAUFFMAN, LEON, 308 California. |
| BLUMENTHAL, CHAS.; 415 Montgomery. | KLEIN, LAZARD; 22 Sutter. |
| BRANDT, M.; 139 Montgomery. | KOHLBERG, IL.; 339 Kearny. |
| BREMER, JOS.; 310 Sacramento. | KORN, EUGENE; 726 Market. |
| BROOKS, MAX; 206 Sansome. | KULLMAN, A.; 101 Kearny. |
| CAHEN, DAVID, 215 Pine. | KULLMAN, S.; 313 Montgomery. |
| CAHEN, MAX; 215 Pine. | LEVIN, JOS. E.; 714 Market. |
| CLAYBURG, M.; 1810 Bush. | LEVY, L. A.; 1321 Sutter. |
| CLAYBURG, S.; 1916 Jackson. | LEVY, HY.; 17 Davis. |
| COBLENTZ, FELIX; 411 Battery. | LEVY, B.; 17 Sansome. |
| COHEN, G.; 306 Battery. | LEVY, EMIL; 7 Sansome. |
| COHEN, R.; 409 Market. | LEVY, JOS.; 519 Clay. |
| COHN, W.; 7 Battery. | LEVY, JOS.; 607 Sansome. |
| DAHLMAN, N.; 306 Stockton. | LEVY, JULES; 7 Sansome. |
| DANZIGER, ISIDORE; 212 Battery. | LEVY, LUCIEN; 132 Ellis. |
| DREYFUS, E.; 1019 Post. | LEVY, M.; 828 Kearny. |
| DUBEDAT, EUG.; 426 Jackson. | LEVY, S. N.; 113 Sutter. |
| EISNER, M. S.; 222 Sansome. | LOEWENTHAL, G.; 914 Market. |
| ELLIS, F.; 804 Market. | LOEWENTHAL, M. M.; 914 Market. |
| FALK, J.; 234 Van Ness. | LEWIS, M. E.; 624 Market. |
| FEINTUCH, M.; 120 Sutter. | LEWIN, JOS.; 212 Pine. |
| FISHER, G.; 945 Market. | LILLIENTHAL, R. L.; 642 Mission. |
| FRANK, M. E.; 105 Mission. | LIPPMAN, S.; 443 Hayes. |
| FRANK, M. A.; 500 Montgomery. | LIVINGSTON, D.; 123 Post. |
| FRANKLIN, NATE; 52 First. | LYONS, CHAS.; 721 Market. |
| FRIEDMAN, J.; 336 Post. | MAGNIN, EM.; 920 Market. |
| GALLAND, B. B.; 251 Jessie. | MARX, HY.; Columbia Theatre. |
| GALLAND, E. R.; 251 Jessie. | MERZBACH, F. H.; 426 California. |
| GETZ, LOUIS; 113 California. | MEYER, SIMON; 216 Pine. |
| GODCHAUX, A.; 2620 Buchanan. | MEYER, EM.; 310 Sutter. |
| GOLDBERG, J.; 432 Pine. | MEYER, N.; 421 Front. |
| GOLDSTEIN, S.; 4 Sutter. | MEYER, NATE; 112 Sansome. |
| GOODMAN, D.; 115 Bush. | MYRSON, S.; 1018 Van Ness. |
| GOODMAN, J.; Flood Building. | NEWHOUSE, H. D.; 306 Pine. |
| GREEN, A.; 1521 Sutter. | NEWHOUSE, WM. D.; 526 California. |
| GREEN, CHARLES; 13 Powell. | NEUBAUER, II. R.; 27 Tenth. |
| GREEN, WALTER; 220 Sutter. | NEWMAN, WM. J.; 131 Kearny. |
| GREENBURG, LEON; 227 Beale. | NORDMAN, AD.; 217 Kearny. |
| GREENZWEIG, GEORGE; 206 Kearny. | PHILIPS, NEWTON; 7 Sansome. |
| GRUENHAGEN, T. G.; 20 Kearny. | REINHOLD, J.; 519 Clay. |
| HANAK, FRED; 107 Montgomery. | REISS, B.; 20 Sansome. |
| HALLGARTEN, B.; 14 Battery. | REISS, S.; 26 Sutter. |
| HARRIS, HENRY; 5 Stockton. | REISS, SAM; 26 Sutter. |
| HART, JULES; 116 Montgomery. | RINALDO, T.; 300 Battery. |
| HART, M.; 400 Kearny. | ROSENTHAL, I. L.; 107 Kearny. |
| HEILBRONER, LOUIS; 416 Ellis. | ROTHENBERG, LOUIS; 117 Battery. |
| HIRSCH, LEOPOLD; 7 Battery. | ROSENSHINE, AD.; 415 Battery. |
| HOFFMAN, I. L.; 707 Market. | ROSENSHINE, M. W.; 415 Battery. |
| HOFFMAN, OSCAR; 218 California. | SAALFIELD, L. A.; 14 Sansome. |
| ICKELHEIMER, S.; 20 Geary. | |

MISCELLANEOUS CLUBS.

SALOMON, MAX; 821 Market.
 SALOMON, SIG.; 821 Market.
 SANDHEIMER, M.; 109 Kearny.
 MILLER, JAS. A.; 624 Market.
 SCHANZER, JOS.; 525 Clay.
 SCHEELINE, LOUIS; Oakland.
 SCHMITT, E. A.; 214 Sansome.
 SCHLOSS, BEN.; 409 Market.
 SCHOENFELD, D. M.; 1364 Geary.
 SEELIGSON, S. M.; 17 Battery.
 SELIG, S.; 108 Battery.
 SEELY, L. W.; 530 California.
 SIEGEL, LEOP.; 48 First.
 SIEGEL, M.; 48 First.
 SIMON, A.; 803 Larkin.
 TOPLITZ, J. B.; 330 Pine.
 STEIN, A.; Second and Market.
 STERN, Dr. A. A.; 246 Sutter.
 STRAUSS, SAM'L, 1447 Stockton.
 TUM SUDEN, OTTO; 530 California.
 WALLENSTEIN, M.; 17 Battery.
 WEBSTER, R. H.; 2005 Fillmore.
 WEIL, LOUIS; 310 Montgomery.
 WILLARD, LEON; 508 Market.
 WILSON, J. H.; 310 Montgomery.
 WOLF, JULIUS; 7 Montgomery.
 WOLF, MAX; 304 Battery.
 ZELLERBACH, J. C.; Sans'me & Clay.

THE WIMODAUUS CLUB

Cor. Sacramento and Lyon. (Tel. West 43.)

The Wimodausus Club, organized five years ago for home study and literary culture, with a membership limited to twenty-five active members and five associate members, has just completed a most successful year's work under the leadership of Mrs. Ramon E. Wilson.

OFFICERS.

MRS. F. B. CARPENTER.....Prest. MRS. WM. E. DENNISON..Sec-Treas.
 MRS. H. J. SUMMERHAYES.V.-Prest. MRS. W. G. GROWELL.....Ass't Sec.

GENERAL COMMITTEE.

MRS. G. H. BAILEY. MRS. J. B. FULLER.
 MRS. S. MILLER.

TEA CLUB.

The Tea Club, organized for the purpose of studying the authors, meets the second Tuesday of every month at the different ladies' homes. A member is chosen to read a paper on the biography of an author at each meeting.

OFFICERS.

MRS. SEWELL DOLLIVER.Hon. Prest. MRS. JOHN C. HALL.....Sec.
 MRS. E. B. YOUNG.....Prest. MRS. FRANK FREDERICKS..Treas.
 MRS. PEER TIFFANY.....Vice-Prest.

RICHELIEU CLUB.

MRS. J. W. EDWARDS.....Prest. MISS ESBERG.....Sec.
 MRS. GEO. F. BOWMAN.....Treas.

This club is mostly composed of the presidents of other clubs, and meetings are held in the apartments of Mrs. George Oulton at the Hotel Richelieu. The club's aim is to carry on the drill of parliamentary usage with a view of having a more accurate knowledge of one's rights upon the floor and one's duty in the chair of an assembly. Among the members are: Mrs. George Oulton, President of the Browning Society; Mrs. C. E. Grunsky, President of the Channing Auxiliary; Mrs. H. Payot, President of the Forum Club, and Mrs. Judge Sloss, President of the Jewish Council.

COLONIAL DAMES OF AMERICA.

OFFICERS.

MRS. SELDEN WRIGHT.....Prest. MRS. CHARLES HEDGES..Vice-Prest.
 MRS. GEO. W. GIBBS.....Vice-Prest.

BOARD OF MANAGERS.

MRS. GEORGE E. WHITNEY. MRS. C. ELWOOD BROWN.
 MRS. J. GODDARD CLARK. MRS. T. Z. BLAKEMAN.
 MRS. WILLIAM C. PEYTON. MRS. EDWIN W. NEWHALL.
 MISS MARIE VOORHIES. MRS. LOUIS ALDRICH.
 MRS. S. W. HOLLADAY. MISS ELIZABETH N. JONES.
 MRS. GEORGE A. CRUX.

Pipe Organs sold by Pommer-Eilers MusicCo.

MRS. WM. N. DINGLE

Fashionable Modiste

626 Post Street

Phone Larkin 1951

BARON'S**CLOAK AND SUIT HOUSE**

Ladies' Tailor-Made Suits a Specialty

738 Market St. San Francisco

MME. J. PHILLIPSLADIES' FASHIONABLE HAIR DRESSING
AND MANICURING

218 Post Street

Tel. James 5241

Wigmaker, Importer of Human Hair Goods, Hair
Culturist and Toilet Artiste, Toupe to OrderAgents for the J. Y. Borden Bang
Awarded Gold Medal California Midwinter
Exposition**MISS B. M. ARTHUR**

MILLINER

Room 9

131 Post Street

Telephone Red 3347

MELBOURNE SYSTEM SCHOOL

for the cure of

STUTTERING AND STAMMERINGTeaching the celebrated Australian system for
the complete eradication of these distressing
afflictions.Van Ness Ave. and Market Sts., S. F.
F. G. NORCROSS, Principal**HIGH GRADE MILLINERY**

DESIGNER AND IMPORTER

322 Ellis Street

Bet. Taylor and Jones

MISS TERESE MELBOURNE

Proprietress

LA BELLE MILLINERY

All the latest designs and styles

A Large Stock to Select from

MRS. BELLE LE BOURVEAU
MISS TERESE MELBOURNE

Proprietresses

738 Valencia St., near 19th

Phone Capp 4354

PACIFIC COAST PRESS

DORVILLE LIBBY

President and General Manager

Flood Building, Fourth and Market Sts.
San Francisco, Cal.

HAVE YOU SEEN

D'ORLAN TOILET PREPARATIONS

Phone James 5551

D'Orlan Cie,

London, Paris

421 Powell Street

New York, San Francisco

MISS L. VALADIE

ROBES

78 Geary Street

Rooms 15, 16, 17

Telephone Red 2708

San Francisco

Anne. Georgette Godon

Ladies' Hat Importer

Telephone Black 1976

Bohlay Building

508 Sutter Street

San Francisco, Cal.

MISS CHARLOTTE F. WILLIAMS

STUDIO: 121 POST STREET

Room 18

Telephone John 1911

Decorations for Weddings, Dinners, etc. Dinner Cards. Favors, etc.

MRS. A. T. RUMPLE

STYLISH IMPORTED MILLINERY

221 Geary Street

San Francisco

Opposite Union Square

Telephone Black 4251

MISS J. BROUGHTON

FASHIONABLE MILLINER

Telephone Red 1164

Menesini Building, Third Floor, Room 8

231 POST STREET

SAN FRANCISCO

G. E. STEWART

BUTTONS AND BUTTON HOLES

Of All Kinds

Accordeon Pleating and Pinking

Wholesale and Retail Dealer in Dress Linings, Tailor Trimmings, Notions, Corsets and Hosiery

410 Taylor Street

Telephone Folsom 2792

San Francisco

THE CENTURY CLUB.

CLUB ROOMS 1215 SUTTER STREET BETWEEN POLK AND VAN NESS AVE.

OFFICERS OF THE CLUB.

MRS. JOHN F. MERRILL..... President
 MRS. M. B. KELLOGG.....1st Vice-President
 MRS. GEORGE W. BOWMAN.....2nd Vice-President
 MRS. LOUIS MONTEAGLE.....3d Vice-President
 MRS. S. C. BIGELOW.....4th Vice-President
 MRS. HORACE WILSON.....Recording Secretary
 MRS. CHARLES W. WILLARD.....Business Secretary
 MISS EDITH BUCKINGHAM.....Corresponding Secretary
 MRS. JOHN H. DICKINSON..... Treasurer

ASSOCIATE DIRECTORS.

MRS. FRANK P. WILSON. MISS MARY KOHL.
 MRS. F. W. TALLANT. MRS. SPENCER C. BUCKBEE.
 MRS. F. A. FRANK. MRS. SIDNEY B. CUSHING.

HONORARY MEMBERS.

MISS INA D. COOLBRITH. MRS. JULIA WARD HOWE.
 MISS SUSAN B. ANTHONY. MRS. C. M. SEVERANCE.

HONORARY PRESIDENT.

MRS. PHEBE A. HEARST.

LIFE MEMBERS.

MRS. A. L. BANCROFT. MISS SARA D. HAMLIN.
 MISS EDITH BUCKINGHAM. MISS ALICE HASTINGS.
 MRS. HORACE DAVIS. MRS. PHEBE A. HEARST.
 MRS. FRANCES DAVIES. MRS. MARY W. KINCAID.
 MRS. S. W. DENNIS. MRS. JAMES SPIERS.

MRS. CYRUS WALKER.

MEMBERS.

ALVORD, Mrs. WM.; 2548 Jackson.
 ANDROS, Mrs. M.; 1918 Broadway.
 BAKER, Mrs. L. L.; Palace Hotel.
 BALDWIN, Mrs. A. R.; Dvs'd'o & Union
 BALLARD, Mrs. J. STOW; 610 Hyde.
 BANCROFT, Mrs. A. L.; Walnut Creek.
 BANCROFT, Mrs. CHAS. E.; 2425 Green.
 BARTON, Mrs. W. T.; Oakland, Cal.
 BEANS, Miss M.; San Jose, Cal.
 BEAVER, Miss ANNA; 1300 Taylor.
 BEAVER, Miss ETHEL; 1300 Taylor.
 BEAVER, Miss KATE; 1300 Taylor.
 BIGELOW, Mrs. S. C.; 1300 McAllister.
 BISHOP, Mrs. T. B.; 2309 Washington.
 BIXLER, Mrs. D.; Union & Pierce.
 BLAKE, Mrs. C. T.; Berkeley, Cal.
 BLOCK, Mrs. E. M.; 1613 Larkln.
 BOALT, Mrs. J. H.; Oakland, Cal.
 BOREL, Mrs. ANTOINE; (Abroad).
 BOWEN, Mrs. E. J.; Hotel Knickerbocker.
 BOWEN, Miss MARY; Knickerbocker.
 BOWERS, Mrs. G. W. 2610 Jackson.
 BOWMAN, Mrs. G. F.; 3198 Pacific Av.
 BOYD, Mrs. J. F.; San Rafael.
 BREEZE, Mrs. THOS.; 1330 Sutter.
 BREYFOGLE, Mrs. E. S.; Palace Hotel.
 BUCKBEE, Mrs. S. C.; 3504 Clay.
 BUCKINGHAM, Mrs. G. H.; 615 Sutter.
 BUCKINGHAM, Miss E.; 1016 Franklin.
 BUNNELL, Mrs. J. S.; Berkeley.
 BURNETT, Mrs. J. M.; 1713 Larkln.
 BURNETT, Miss MIRA, 1713 Larkln.
 BURNS, Mrs. ISIDORE; 404 Van Ness.
 CAMPBELL, Mrs. M.; 1820 Turk.
 CARTER, Mrs. H. A.; 1414 Taylor.
 CATLIN, Miss A. G.; 600 Bush.
 CHABOT, Mrs. REMI; Oakland.
 CHESEBROUGH, Mrs. A.; 2428 Jackson.
 CHIPMAN, Mrs. NORTON P.; 905 Sutter.
 CLEMENT, Mrs. F. M.; 1001 Pine.
 CLEVELAND, Miss E. A.; 236 San Jose A.
 COHEN, Mrs. E. G.; Alameda, Cal.
 COLEMAN, Miss FLORENCE; 1834 Cal.
 COOPER, Mrs. C. E.; 1824 Pacific Ave.
 COOPER, Mrs. JAS. A.; Hotel Pleasanton.
 CORNWALL, Mrs. P. B.; 334 Buchanan.
 CROCKER, Mrs. WM. H.; Cal. & Jones.
 CROCKETT, Mrs. J. B.; 2029 California.
 CUNNINGHAM, Mrs. JAS.; 2518 Br'dw'y
 CUSHING, Mrs. OSCAR K.; 17 7th Ave.
 CUSHING, Mrs. S. B.; San Rafael.
 DAVENPORT, Mrs. E. H.; 2519 Br'dw'y.
 DAVIDSON, Mrs. GEO.; 2221 Washington
 DAVIES, Mrs. F. C.; 1001 Pine.
 DAVIES, Miss F.; 1001 Pine.
 DAVIS, Mrs. HORACE; 1800 Broadway.
 DEAN, Miss FRANCES A.; 1215 Sutter.
 DELAFIELD, Mrs. R. H.; Berkeley.
 DENMAN, Mrs. JAS.; 2318 Steiner.
 DENNIS, Mrs. S. W.; Alameda, Cal.
 DE VECCHI, Mrs. PAOLO, 1717 Jackson.
 DICKINSON, Mrs. J. H.; Sausalito.
 DODGE, Mrs. H. L.; 2015 Franklin.
 DORR, Mrs. L. L.; 1115 Hyde.
 DUNHAM, Miss MARY; 2600 Jackson.
 EASTON, Mrs. A. M.; San Mateo, Cal.
 EASTON, Miss E. B.; 903 Sutter.
 EASTON, Mrs. WENDELL, 1717 Br'dw'y.
 EDGERTON, Mrs. F.; 1812 Jackson.
 EDWARDS, Mrs. J. W.; Occidental H'tl.
 EVANS, Mrs. O. P.; 2416 Washington.
 FARQUHARSON, Miss M. A.; 801 V'Ness
 FARNSWORTH, Mrs. E. P.; 3019 Wash'n
 FERNALD, Mrs. C. B.; 3214 Washington.
 FIELD, Dr. EDNA R.; 1236 Geary.

Hazelton Pianos sold by Pommer-Eilers Music Co.

- FINN, Mrs. J. F.; Palace Hotel.
 FITCH, Mrs. H. A.; 925 Chestnut.
 FITCH, Miss VIRGINIA; 703 Bush.
 FLINT, Mrs. THOS.; San Juan, Cal.
 FLOURNOY, Mrs. J.; 1829 Clay.
 FOLGER, Mrs. H.; 1335 Leavenworth.
 FRANK, Mrs. F. A.; 1601 Van Ness.
 FULTON, Mrs. A. M.; New York.
 GAMBLE, Mrs. S. B.; 1215 Sutter.
 GERBERDING, Mrs. A.; 2815 Scott.
 GIBBONS, Miss IDA; 920 Polk.
 GINN, Mrs. F. B.; Oakland, Cal.
 GLASS, Mrs. HENRY; Yerba Buena Is.
 GOODFELLOW, Mrs. W. S.; Oakland.
 GOODRICH, Mrs. E. E.; Berkeley, Cal.
 GRAY, Miss ANNA S.; 1115 Bush.
 GREEN, Mrs. F. H.; San Rafael.
 GREEN, Mrs. C. E.; San Mateo.
 GREENLEAF, Mrs. GEO. R.; Berkeley.
 GREER, Miss ANNA P.; 1216 Hyde.
 GREGORY, Mrs. H. P.; Hotel Richelieu.
 GREGORY, Mrs. WARREN; 2835 Bush.
 HALLIDIE, Mrs. A. S.; 1032 Washington.
 HAMLIN, Miss S. D.; 1849 Jackson.
 HARDY, Mrs. WM.; 2105 California.
 HARRISON, Mrs. R. C.; 919 Pine.
 HASTINGS, Miss A.; Occidental Hotel.
 HATHAWAY, Mrs. CHAS.; San Lorenzo
 HATHAWAY, Mrs. E. V.; Berkeley, Cal.
 HEARST, Mrs. P. A.; Hearst Bldg.
 HENGSTLER, Mrs. LOUIS; 1926 B'dw'y.
 HEWLETT, Mrs. F.; Talcoa Lodge, Napa.
 HILL, Mrs. HORACE L.; 2100 Laguna.
 HITTELL, Mrs. C. H.; 808 Turk.
 HOOKER, Mrs. ROBERT; 1117 Pine.
 HOPKINS, Mrs. MOSES; New York.
 HOPKINS, Mrs. T.; Menlo Park.
 HOWARD, Mrs. C. W.; Oakland.
 HUBBARD, Mrs. S.; Oakland.
 HUMPHREYS, Mrs. W. P.; 976 Chestnut
 HUMPHREYS, Miss ALICE; 976 Chestnut.
 HUNT, Mrs. C. L.; 2519 California.
 HUSE, Miss HELEN C.; Chicago, Ill.
 HUTCHINSON, Miss K. F.; 1910 Howard
 IRWIN, Mrs. W. G.; Wash. & Laguna.
 JACKSON, Miss C. C.; 2014 Van Ness.
 JEWETT, Miss FIDELIA; 711 Jones.
 JORDAN, Mrs. D. S.; Stanford University
 KAUFMAN, Mrs. R.; 1521 Jackson.
 KELLOGG, W. Y.; Berkeley, Cal.
 KELLOGG, Mrs. M. B.; 2424 Pacific Av.
 KINCAID, Mrs. M. W.; 1215 Sutter.
 KING, Mrs. H. S.; 1001 Leavenworth.
 KNIGHT, Mrs. ALLEN; 1709 Baker.
 KOHL, Mrs. WM.; San Mateo, Cal.
 KOHL, Miss M. E.; San Mateo, Cal.
 LAKE, Mrs. FRED B.; 2008 Lyon.
 LAKE, Miss MARY; 2008 Lyon.
 LANSING, Mrs. M. R.; 1215 Sutter.
 LENT, Mrs. FANNIE; 699 Polk.
 LILIENTHAL, Mrs. E. R.; 1510 Van Ness
 LILIENTHAL, Mrs. P. N.; 1805 Franklin.
 LINCOLN, Mrs. JAS. O.; San Mateo.
 LIVERMORE, Mrs. H. P.; 1023 Vallejo
 LOWRY, Miss AGNES; 848 Van Ness.
 LOWRY, Miss NELLIE; 848 Van Ness.
 MACKENZIE, Mrs. R.; 2716 Scott.
 MADDOX, Mrs. V. K.; Occidental Hotel.
 MARKS, Mrs. JOSEPH; Palace Hotel.
 MARTIN, Mrs. H. McLEAN; Santa Cruz
 MARTIN, Miss LILLIE J.; 711 Jones.
 McCORMICK, Mrs. W. H.; 1715 Larkin.
 McKITTRICK, Mrs. W. H.; 1920 Jackson.
 MERRILL, Mrs. J. F.; 1732 Washington
 MERRITT, Dr. E. SUTRO; 2323 Wash'ton.
 MILLER, Miss ANNIE; Oakland.
 MILLS, Mrs. WM. H.; 2800 Jackson.
 MILLS, Miss ARDELLA; 2800 Jackson.
 MITCHELL, Mrs. GEO.; 791 Sutter.
 MONTEAGLE, Mrs. L.; 2516 Pacific.
 MONTGOMERY, Mrs. D. W.; 1301 V Ness
 MOODY, Mrs. J. L.; 901 Lombard.
 MOODY, Miss EDA; 901 Lombard.
 MOOR, Mrs. W. H.; Elmhurst, Cal.
 MOORE, Mrs. E. C.; Berkeley.
 MOORE, Mrs. G. A.; 2500 Fillmore.
 MORRISON, Mrs. A. F.; 2530 California.
 MORTON, Mrs. J. M.; Stanford Univ'ty
 MOSES, Mrs. BERNARD; Manila, P. I.
 MURFEY, Mrs. S. S.; 1530 Washington.
 MYRICK, Mrs. M. H.; 2345 Broadway.
 NEALL, Mrs. JAMES F.; 2909 Bush.
 NESFIELD, Mrs. DAVID; 1521 Pacific.
 NEWHALL, Mrs. E. W.; 1299 Van Ness.
 NEWHALL, Mrs. W. MAYO; 1206 Post.
 NORRIS, Mrs. B. F.; Hotel Pleasanton.
 NUTTALL, Mrs. J. K. R.; 1819 Jackson.
 ODELL, Mrs. J. N.; 2340 Pine.
 OTIS, Mrs. LUCY; Knickerbocker Hotel.
 OULTON, Mrs. GEO.; Hotel Richelieu.
 PARKER, Miss JEAN; 1320 Jones.
 PARSONS, Miss M. E.; San Rafael.
 PENNOYER, Mrs. A. A.; Berkeley.
 PIERCE, Mrs. IRA; 1730 Jackson.
 PISCHFL, Mrs. KASPAR; 1817 Cal.
 PLUNKETT, Mrs. W. A.; 231 S Jose Av.
 PUTNAM, Mrs. E. W.; Taylor & B'dw'y
 PUTNAM, Miss ELIZABETH; 727 Sutter
 RANSOM, Mrs. ELISHA; 1120 Bush.
 REDING, Mrs. WM.; Santa Barbara.
 REDINGTON, Mrs. W. P.; 2509 Scott.
 REID, Mrs. JAS. S.; 606 Stockton.
 REID, Mrs. W. T.; Belmont, Cal.
 RICHARDS, Mrs. C. O.; 2640 Pacific Av.
 RIDEOUT, Mrs. N. D.; 1950 Washington
 ROBINSON, Mrs. J. A.; Htl. Knickerb'k'r.
 ROE, Mrs. GEO. H.; Europe.
 ROYCE, Mrs. H. B.; 1937 Broadway.
 SAGE, Mrs. GEORGE, New York.
 SANBORN, Mrs. F. G.; 1020 Dolores.
 SARGENT, Mrs. A. A.; 1630 Folsom.
 SARGENT, Mrs. GEO. C.; 1630 Folsom.
 SEARLS, Mrs. NILES; Berkeley.
 SEBREE, Mrs. URIEL; 606 Stockton.
 SHERMAN, Mrs. L. S.; 2110 Green.
 SHERMAN, Miss ELSIE; 2110 Green.
 SHERMAN, Miss CLAIRE; 2110 Green.
 SIMPSON, Mrs. A. M.; 2200 Pacific Ave.
 SKIDMORE, Miss H. M.; 1219 Filbert.
 SLACK, Mrs. C. W.; 2224 Sacramento.
 SLOSS, Mrs. LEON; 1516 Van Ness.
 SLOSS, Mrs. LOUIS; 1500 Van Ness.
 SMEDBERG, Mrs. W. R.; 1611 Larkin.
 SMITH, Mrs. A. A.; 2501 Steiner.
 SMITH, Mrs. A. W.; Stanford University
 SMITH, Mrs. S. V.; cor. Jones and Clay.
 SOULE, Mrs. MILAN; California Hotel.
 SPENCER, Mrs. F. W.; San Rafael.
 SPERRY, Mrs. AUSTIN; 2100 Pacific.
 SPERRY, Dr. MARY; 2100 Pacific.
 SPIERS, Mrs. JAMES; 2114 Vallejo.
 SPIERS, Miss, 2114 Vallejo.
 STANFORD, Mrs. L.; Cal. & Powell.
 STEINHART, Mrs. IGNATZ; 916 Sutter.
 STINCEN, Mrs. ALICE; 976 Chestnut.
 STOKES, Mrs. CHAS. F.; 741 Chestnut.
 STOW, Mrs. VANDERLYNN; 2900 B'dw'y.
 STOW, Miss NELLIE; 1013 Pine.
 SUMNER, Mrs. F. W.; 2321 Central Ave.
 SWIFT, Mrs. J. F.; 824 Valencia.
 SYMMES, Mrs. F. J.; 630 Harrison.
 SYMMES, Miss MABEL; 630 Harrison.
 TALBOT, Mrs. C. F. A.; 1819 California.

TALLANT, Mrs. F. W.; 2321 Buchanan.
 TALLANT, Miss J. D.; 2211 Washington.
 TEWKSBURY, Mrs. E.; 1329 Sutter.
 TOWNE, Mrs. A. N.; 1101 California.
 TUCKER, Mrs. JAMES; 2030 Broadway.
 VANDENBURGH, Miss M. T.; Los Gatos
 VAN DYKE, Miss C. E.; Oakland.
 VERY, Miss MARY; 1010 Powell.
 WALKER, Mrs. CYRUS; 1730 Jackson.
 WANZER, Dr. LUCY M. F.; 205 Taylor.
 WATT, Mrs. ROBT.; 1206 Madison, Oak.
 WEAVER, Mrs. P.; 925 Hyde.
 WELCH, Mrs. ANDREW; 1090 Eddy.
 WEST, Miss M. B.; 2014 Van Ness.
 WESTON, Mrs. FRANCIS F.; Oakland.
 WHEELER, Mrs. BENJ. IDE; Berkeley.

WHEELER, Mrs. CHAS. S.; 2838 Pacific.
 WHITE, Mrs. LOVELL; 1616 Clay.
 WHITNEW, Mrs. ARTHUR; San Mateo.
 WHITTELL, Mrs. A. P.; Europe.
 WILLARD, Mrs. CHAS. W.; 1263 Clay.
 WILSON, Mrs. HORACE; 1330 Wash'ton.
 WILSON, Mrs. FRANK P.; 2295 Sac'to.
 WILSON, Mrs. J. K.; 3196 Pacific.
 WILSON, Mrs. R. E.; Berkeley.
 WOOD, Mrs. W. C.; 1115 Bush.
 WOOD, Mrs. WILLIAM S.; 1920 Clay.
 WRIGHT, Mrs. E. C.; 1620 Broadway.
 WRIGHT, Mrs. S. S.; 909 Lombard.
 YOUNG, Mrs. G. A.; 1904 Broadway.
 YULE, Mrs. JOHN; Oakland, Cal.

Wholesale Piano Dealers. Pommer-Eilers Music Co.

Clifford McClellan

R. B. McClellan

McCLELLAN & McCLELLAN

ATTORNEYS-AT-LAW

Office Telephone, Folsom 1536

Res. Telephone Capp 2111

Emma Spreckels Building, Rooms 625-626

927 Market Street

San Francisco, Cal.

AFTER THE THEATRE, FOR REFRESHMENTS

GO TO THE

CALIFORNIA CAFE

BAKERY, CONFECTIONERY, COFFEE AND OYSTER HOUSE

HAUB BROS., Props.

Crab and Shrimp Salad. Sandwiches of all kinds
 Ice Cream, Oysters in any style. Fresh and pre-
 served fruits, etc.

OUR MOTTO:

Neatness. The best in the market. The finest
 butter, milk, and cream. Gemine Mocha Coffee
 Best Brands of Teas.

Specialty made of Fine Pastry and Health Process Whole-Wheat Bread

Ladies' Separate Dining Apartments

17 and 19 POWELL ST.

SAN FRANCISCO

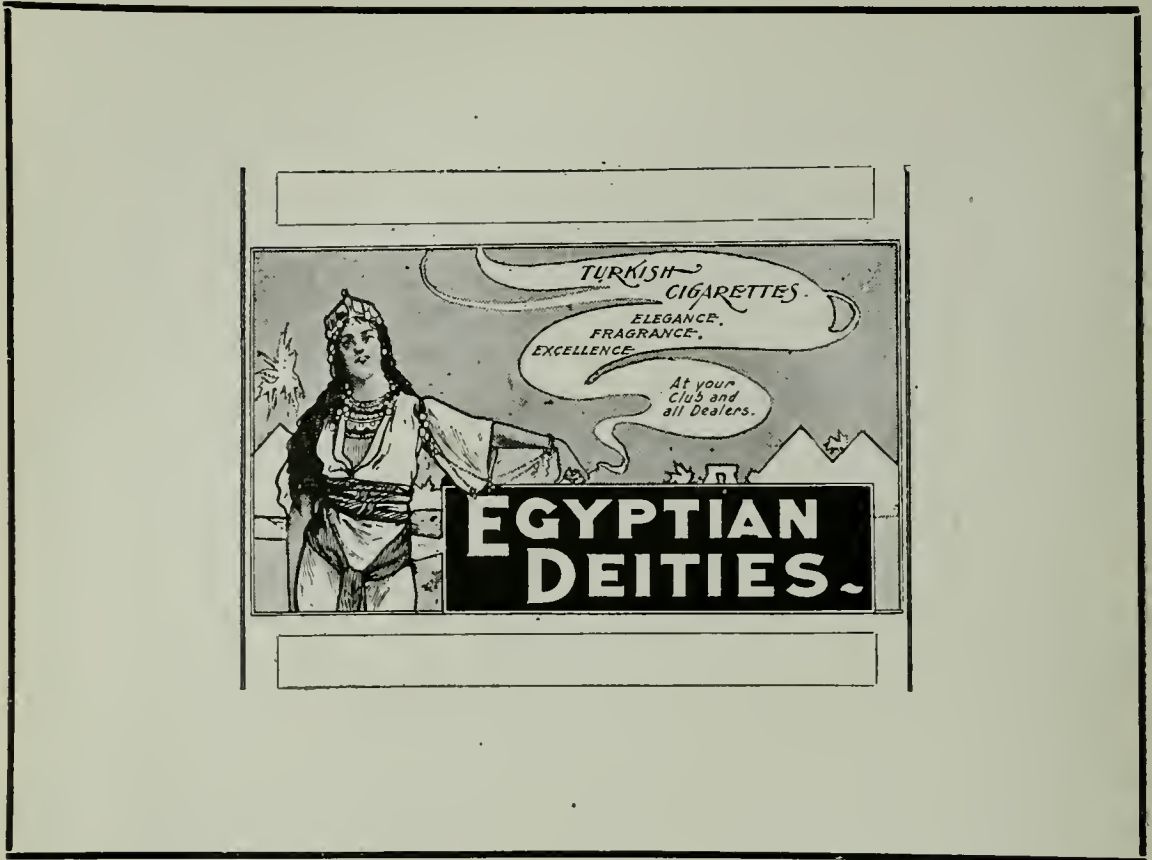

THE ART SALES GALLERIES

Fine Art Collections Sold on
Commission

Oriental Rugs, Objects of Art. The
Choicest Collection on the Pacific Coast
Telephone Bush 413

YUZUK & COMPANY

230 Post Street San Francisco

UNIVERSAL SERVICE SOCIETY (Incorporated)

Mrs. John Pettee, President

All cases of Cruelty to Animals attended
to. Telephone Folsom 1534

OFFICE:

3rd Floor, 303 Emma Spreckels Building
927 Market Street

ASSOCIATION PIONEER WOMEN OF CALIFORNIA.

The ASSOCIATION PIONEER WOMEN OF CALIFORNIA was organized August 28th, 1900; the objects are to gather together all women who arrived in California prior to the 31st day of December, 1853, and to collect and preserve the history and reminiscences of pioneer women.

OFFICERS.

MRS. ANNA E. McINTYRE.....Pres. MRS. LOUISE S. CHASE.....Sec.
MRS. E. P. THORNDYKE...1st V.-Pres. MRS. MARY H. GAMAGE.....Fin. Sec.
MRS. EMILY P. GEARY....2d V.-Pres. MRS. MARG'T F. McCORMICK..Treas.

BOARD OF DIRECTORS.

MRS. AUGUSTA P. HOLMES. MRS. MARY V. VONDU MEHDON.
MISS GRACE L. TREVOR.

HONORARY MEMBERS.

MRS. JANE SATHER. MRS. VIRGINIA REED MURPHY.
MRS. JESSIE BENTON FREMONT. MRS. MARTHA REED LEWIS.
MRS. RALPH SMITH.

MEMBERS.

ANTON, Mrs. F. R.; 721 Franklin.
ATWILL, Mrs. JOS. D.; Oakland.
ARTHUR, Mrs. EVA; 320 Fell.
BROCK, Mrs. E. HALL; Alameda, Cal.
BREIDENSTEIN Mrs. A. M.; 5 Willow.
BYRNE, Mrs. H. B.; 1088 Union.
BRECK, Mrs. M. H.; 914 Castro, Oakld.
BURR, Mrs. E. B.; 3023 21st St.
BAGLEY, Mrs. ELLEN A.; Guerneville.
BARRINGTON, HONORA T.; 119 12th.
BOYCE, Mrs. JAS. W.; 702 Powell.
BURNETT, Mrs. W. C.; 1922 Broadway.
BEAN, Mrs. MOSES T.; 2622 Sacram'to.
BRAGG, Miss MARY J.; 215 Castro.
BUCKMAN, Mrs. L. E.; Truekee, Cal.
BOYD, Mrs. ROSA R.; 1234 O'Farrell.
BENTLER, Mrs. F. B.; 1832 Filbert.
BERRYMAN, Mrs. H. B.; 2815 Devisdro.
BROWN, Mrs. JULIA R.; 801 Noe.
CHASE, Mrs. J. MOTT; 1536A Dolores.
CUMMING, Mrs. GEO.; 20 Fell.
CRITTENDEN, Mrs. D. K.; 897 Fulton.
CABANISS, Mrs. E. G.; Cal & Webster.
CAMERON, Mrs. JNO; 642 Gold. G. Av.
CUTLER, Mrs. H. N.; Selma, Fresno Co.
CHAPIN, Mrs. E. E.; 538 Sanchez.
CHAPMAN, Mrs. W. S.; Petaluma.
COLLINS, Mrs. L. A.; 1010½ Hyde.
CUMMINGS, Miss V.; 1039A Dolores.
CHRYS TAL, Mrs. H; San Francisco.
COWIE, Mrs. ELIZABETH; 134 Liberty.
COGHLAN, Mrs. M. R.; 1908½ Green.
COOK, Mrs. H. N.; Belyedere.
DONZEL, Mrs. A. A.; 77 Fair Oaks.
DEAN, Mrs. M. E.; El Dorado Av., Linda Vista Terrace, Oakland.
DAVIS, Mrs. JOHN; San Pablo, Cal.
DAVENPORT, Mrs. E. C.; 2037 Howard.
DEANE, Mrs. M.; 1919 California.
EELLS, Mrs. JOHN S.; 2520 Folsom.
FAIRCHILD, Mrs. A.; 125 California.
FRANZINI, Mrs. ADOLPH; 515B Jones.
FASSETT, Mrs. H. H.; 2622 Sacram'to.
GARDNER, Mrs. H. P.; 1314 8th, Oak'd.
GUMMER, Mrs. SARAH S.; 1334 Fulton.
GORHAM, Mrs. S. C.; 3184 21st St.
GLEASON, Mrs. S. A.; 1725 Vallejo.
GERMAIN, Mrs. A. F.; 2015 Haste, Berk.
GORHAM, Mrs. HELEN S.; 1342 Hayes.
GAMAGE, Mrs. MARY T.; 1415 Taylor.
GARDNER, Mrs. WM.; 1833 Filbert.
GEARY, Mrs. JAS.; 2374 Sutter.
GALEHOUSE, Mrs. F. M.; 2319 Howard.
HUNTINGTON, Mrs. A. B.; 1730 8th, Ok.
HARRIS, Mrs. M. A.; 1270 26th, Oak'd.
HUNT, Mrs. J. W. L.; 523 Hobart, Oak.
HARTMANN, Mrs. M.; 72 Julian Av.
HARRIS, Mrs. M.; 82 Waller.
HALE, Mrs. HORACE; 9 Lapidge.
HIGHTON, Mrs. HENRY E.; 1541 Taylor.
HOLMES, Mrs. E. G.; 1255 Bdwy, Oak'd.
HUBERNE, Mme. ZELIE; 15 Ford.
HOLMES, Mrs. E. H.; Hotel St. Nicholas.
HARDING, Mrs. S. C.; 1415 Taylor.
HENDRY, Mrs. M. M.; 2426 Folsom.
HOTALING, Mrs. M. A.; 496 Guerrero.
HANCHETT, Mrs. M. M.; 1333 California.
HENDERSON, LEVINA B.; S.L.Obispo
HOWARD, EMMA S.; 1206 Alice, Oak'd.
JOSLIN, Mrs. C. A.; Ocean View.
JOHNSTON, MARY H.; Brentwood, Cal.
JAQUILLARD, MARY A.; Lodi, Cal.
KING, Mrs. EDW. A.; 843 S. Clara Av., Alameda.
KLEINCLAUS, Mrs. T.; 2405 Howard.
KINSMAN, Mrs. J. W.; 538 Oak.
KING, Mrs. M. B.; 614 Sutter.
KEITH, Mrs. W. H. A.; 793 Pine.
KEITH, Miss ELIZA D.; 793 Pine.
KOSMINSKI, Mrs. EMMA; 1713 Geary.
LEHRITTER, Mrs. M. A.; 919 Jefferson, Oakland.
LIGHTNER, Mrs. J. F.; 1127 Laguna.
MARTIN, Mrs. N.; 2001 Haste, Berk.
MILLER, Mrs. GEO. W.; Alameda.
MOSSIE, CAROLINE; 325 Capp.
MAU, Mrs. M. J.; 741 Folsom.
MORTON, Mrs. HOWARD; 1625 Fulton.
MINNER, Mrs. W. H.; 210 Fillmore.
McCORMICK, Mrs. W. J.; 1080 Dolores.
McGIVENEY, Mrs. MARY; Oakland.
McCONNELL, Mrs. S.; 3231 Briggs Av., Alameda.
McINTYRE, Mrs. A. D.; 10 Bartlett.
MACDONALD, Mrs. A. D.; 68 Halght.
McMAHAN, Mrs. L. E.; Bartlett Spgs.
McAVOY, Miss E. M.; 1127 Laguna.
McKEW, Mrs. MARY; 1205 Jackson.

Electric Piano Players at Pommer-Eilers Music Co.

McCASLIN, Mrs. E. I.; East Oakland.
 McMASTER, Mrs. M. A.; 1926 Howard.
 NORTH, Mrs. E. M.; 2414 Pacific Av.
 O'BRIEN, Mrs. M. A.; 1291 Turk.
 PHELPS, Mrs. D. T.; 35A Dorland.
 POLLOCK, Mrs. W. D.; 325 Capp.
 POTWIN, Miss E.; 2015 Haste, Berkley.
 RICHARDSON, Mrs. SARAH; 753 Webster, Oakland.
 REED, Mrs. THERON Y.; 1631 Baker.
 ROWE, Miss A. A.; 2381 Howard.
 REAY, Mrs. JOS. W.; 727 Gough.
 RELLEY, Mrs. M. P.; Grass Valley.
 RYAN, Mrs. WM.; 1211 Devisadero.
 STEVENS, Mrs. H. D.; 724 Virginia St., Vallejo.
 SHAW, Mrs. E. C.; 1255 Brdwy, Oak'd.
 SCOOFFY, Mrs. M. J.; 1541 Taylor.
 SNOW, Miss LAVINA M.; Decoto, Cal.
 SHATTUCK, Mrs. D. D.; 814 Powell.

SMITH, Mrs. A.; 430 3d St., San Rafael.
 SARGENT, Mrs. E. C.; 1690 Folsom.
 STONEROD, Mrs. LUCY J.; Salinas, Monterey Co.
 THORNDYKE, Miss E. P.; Decoto, Cal.
 TREVOR, Mrs. M. A.; 486 Merrimac St., Oakland.
 TREVOR, Miss G. L.; 486 Merrimac, Ok.
 THOMPSON, Adrienne, 1876 15th St.
 THOMPSON, NELLIE, 1876 15th St.
 VON DER MEHDEN, Mrs. L.; 2333 Leavenworth.
 VAN ORDEN, Mrs. M. C.; 2813 24th.
 WINCHELL, Mrs. E. C.; "The Argyle."
 WHEELAND, Mrs. M. J.; 504 First Av. Richmond.
 WESTON, Mrs. WM.; 510 17th, Oak'd.
 WILLATS, Mrs. KATE J.; Flood Bldg.
 WAINWRIGHT, J.; 808 Taylor.



THE LARGEST DAIRY ON THE PACIFIC COAST

We guarantee to our customers: Absolutely pure and unadulterated milk and cream.
 Best quality as to richness and cleanliness.

3201-16th Street, cor. Guerrero

Phone Blue 1701

REMOVAL NOTICE

Phone Jessie 4456

C. R. BASFORD, D.D.S.

504-5-6 Callaghan Building
 Junction Market and McAllister Streets
 San Francisco, Cal.

DR. GEORGE KRAMER HERZOG PHYSICIAN AND SURGEON

Hours, 1 to 3 and 7 to 8 p. m. and by appointment, Sundays 11 to 12

Office, 116 Stockton Street corner O'Farrell

Phones { Office, James 2496
 { Res. Larkin 4694 San Francisco

GEO. A. MOORE

President

GEO. W. SCOTT

Vice-Pres.

M. R. HIGGINS

2d Vice-Pres. and Gen. Supt.

S. M. MARKS

Secretary

R. J. MIER,

Asst. Sec'y

THE

Pacific Mutual

Life Insurance Company

OF CALIFORNIA

A LIFE OR ACCIDENT POLICY issued by the PACIFIC MUTUAL LIFE INSURANCE COMPANY is the standard of value, security and liberality.



Organized 1868. Paid Policyholders over \$12,000,000

Life, Endowment, Accident and Health Policies.

Unexcelled for Liberality

KILGARIF & BEAVER, General Agents

Office: COMPANY'S BUILDING, N. E. Cor. Sacramento and Montgomery Streets

Telephone Main 5296

SAN FRANCISCO

THE SOROSIS CLUB.

1620 California Street, bet. Polk and Van Ness.

The Sorosis Club of San Francisco was organized September 8th, 1893. It was instituted for the association of women interested in literary, scientific and philanthropic pursuits, with a view of rendering them helpful to each other and useful to society. The Regular Meetings are held on the first, third and fifth Mondays in each month, from September to June, at 2:30 p. m., except the first Monday in December, which shall be known as "SOROSIS DAY." The Directors meet on the second Tuesday of each month at 10 a. m.

OFFICERS.

MRS. LUIS LANE DUNBAR.....	President
MRS. A. H. VAIL.....	Vice-Pres.
MRS. M. R. HIGGINS.....	Vice-pres.
MRS. CHAS. S. WHEELER.....	Vice-Pres.
MRS. CHAS. W. SLACK.....	Vice-Pres.
MRS. ELI LLEWELLYN.....	Rec. Sec.
MRS. W. P. SHAW.....	Cor. Sec.
MRS. GEO. G. CARR.....	Business Sec.
MRS. HARRY N. GRAY.....	Treas.

ASSOCIATE DIRECTORS.

MRS. I. S. BELCHER.	MRS. F. G. SANBORN.
MRS. JOSEPHINE H. DE GREAYER.	MRS. CHAS. H. WILSON.
MRS. WM. MANNING.	MRS. E. B. YOUNG.

HONORARY MEMBERS.

MISS SARAH D. HAMLIN, 1849 Jackson.
 MISS EMMA F. DAWSON, 2208 Larkin.
 MISS HARRIET HOSMER, Rome, Italy.
 MRS. S. CARMICHAEL-CARR, London, Eng.
 MRS. C. T. MILLS, Mills College, Alameda Co.

MEMBERS.

ALEXANDER, Mrs. J. E.; San Rafael.	DEANE, Mrs. C. T.; 1217 Washington.
BACKUS, Mrs. S. W.; 1109 Jones.	DEERING, Mrs. C. J.; 2023 Broderick.
BAILEY, Mrs. JAMES D.; 1915 Franklin.	DENSON, Mrs. S. C.; 2018 Devisadero.
BALDWIN, Mrs. A. S.; 2231 Washington.	DENNISON, Mrs. WM.; 14 Broderick.
BALLARD, Mrs. J. STOW; 610 Hyde.	DENNISON, Mrs. W. E.; San Mateo, Cal.
BALLARD, Dr. L. A. S.; Berkeley.	DE GREAYER, Mrs. J. M.; St. Dunstan's
BAKEWELL, Mrs. JOHN; Oakland, Cal.	DE PUE, Mrs. E. J.; 1729 California.
BARTON, Mrs. JOHN; Palace Hotel.	DODGE, Mrs. HENRY L.; 2015 Franklin.
BATES, Mrs. FRANK D.; 2932 Clay.	DUNBAR, Mrs. LUIS L.; 606 Sutter.
BELCHER, Mrs. ISAAC S.; St. Dunstan's.	EARL, Mrs. G. CHAFFEE; Oakland, Cal.
BENDER, Miss Sarah E.; 4521 20th.	ECKART, Mrs. WM. R.; 3014 Clay.
BENDER, Mrs. D. A.; 1812 Gough.	ESTEE, Mrs. M. M.; Honolulu, H. I.
BENJAMIN, Mrs. E. J.; Belvedere.	EVARTS, Mrs. PHILETUS, 1000 Pine.
BILLINGS, Mrs. GEO. E.; 1612 Clay.	FIELD, Mrs. HENRY K.; Alameda, Cal.
BIRMINGHAM, Mrs. J. E.; 1620 Gough.	FLOURNOY, Mrs. JOHN, 1829 Clay.
BOOLE, Miss LILLA; Ross, Marin Co.	FRANK, Mrs. F. A.; 1601 Van Ness ave.
BONNER, Miss GERALDINE, New York.	FULLER, Mrs. JESSE B.; 16 Broderick.
BOOMER, Mrs. A. H.; 14 Sansome.	GILL, Mrs. W. W.; 915 Leavenworth.
BOOTH, Mrs. A. G.; Hotel Bella Vista.	GOEWEY, Mrs. JAS. M.; Occidental Htl.
BRESSE, Mrs. EUGENE, 1829 Pacific Av.	GOODRICH, Mrs. ELLIOTT D.; 925 Bush.
BROOKS, Mrs. Adele, Washington, D. C.	GRANT, Mrs. ADAM; 1112 Bush.
BRICE, Mrs. J. J.; Oakville, Napa Co.	GRAY, Mrs. HARRY; St. Dunstan's.
BROWN, Mrs. C. ELWOOD; 3201 Pacific.	HALL, Mrs. JOHN C.; 820 Sutter.
BRYANT, Mrs. E. R.; 2869 Jackson.	HARRINGTON, Mrs. W. B.; 2521 Steiner.
BUCKINGHAM, Mrs. A. E.; 2808 Jackson.	HASSETT, Mrs. M. C.; 2190 Sutter.
BUCKNALL, Mrs. G. J.; 1121 Laguna.	HASBROUCK, Mrs. J.; 3236 Pacific Av.
BUTLER, Mrs. A. B.; 2503 Broadway.	HAYNES, Mrs. JOHN; St. Nicholas Htl.
BUTLER, Mrs. G. E.; Ross, Marin Co.	HEARST, Mrs. P. A.; Pleasanton, Cal.
CAMPBELL, Mrs. W. R. L.; 1618 Cal.	HERRICK, Mrs. LESTER F.; 1001 Pine.
CARR, Mrs. GEORGE G.; 2065 Green.	HIGGINS, Mrs. MARVIN R.; 606 Sutter
CHABOT, Mrs. REMI; Oakland, Cal.	HOLCOMBE, Mrs. W. G.
CHITTENDEN, Mrs. A. B.; The Art Ass'n.	HOLMES, Mrs. C. E.; Belvedere.
CHURCH, Mrs. E. B.; 2126 California.	HOLT, Mrs. C. H.; Oakland, Cal.
CLARK, Mrs. L. CURRAN; Redwood Cy.	HUFFMAN, Mrs. C. H.; 2100 Broadway.
CLARK, Mrs. EDW. H.; New York City.	HUGHES, Miss C. E.; 1020 Dolores.
COLLEY, Mrs. F. A.; 206 San Jose Av.	IRVINE, Mrs. JAMES E.; 308 Page.
COWELL, Miss HELEN E.; 413 Hyde.	JONES, Miss ELIZABETH.
COWELL, Miss SARAH E.; 413 Hyde.	KELLEY, Mrs. L. A.; 1912 Vallejo.
CROCKER, Mrs. GEORGE; New York.	KEIL, Mrs. H. D.; Menlo Park.
DANFORTH, Miss F.; 2027 Broadway.	KIRK, Mrs. JOSEPH; 2412 Pine.
DARLING, Mrs. J. A.; Rutherford, Cal.	KITTREDGE, Mrs. E. H.; Oakland, Cal.
DAVIS, Mrs. W. S.; 2505 Devisadero.	LANDERS, Mrs. W. J.
DEAN, Miss SARA.	LATHAM, Mrs. J. K. L.; 2305 Scott.
	LENT, Mrs. FANNIE; 699 Polk.

Self-playing Pianos sold by Pommer-Eilers Music Co.

- LEWANDOWSKI, Mrs. J. A.; 2162 Pine.
 LLEWELLYN, Mrs. ELI; San Lorenzo.
 LOOSLEY, Mrs. JOHN R.; 1160 Page.
 MADDEN, Mrs. J.; 1622 Jackson.
 MANNING, Mrs. WM.; 1923 Webster.
 MANN, Mrs. H. R.; 2011 California.
 MANSFIELD, Mrs. O.; 1801 Buchanan.
 MARTIN, Mrs. ELEANOR; 2040 Br'dw'y.
 McDONALD, Mrs. M. J.; Pleasanton H.
 McKEE, Mrs. JOHN D.; 300 Laurel.
 McMURTRIE, Mrs. S.; Denver, Colo.
 MELONE, Mrs. D.; Oak Knoll, Napa.
 MERRILL, Mrs. J. F.; 1732 Washington.
 MILLER, Miss F. de C.; St. Vincent, Cal.
 MILLS, Mrs. WM.; 1920 Van Ness Ave.
 MOODY, Mrs. JOS. L.; 821 Lombard.
 O'HALLORAN, Miss ROSE; 1718 Baker.
 PALMER, Mrs. E. H.; Colonial.
 PALMER, Mrs. GEO. H.; 2446 Jackson.
 PATERSON, Mrs. VAN R.; 1926 Octavia.
 PHILLIPS, Mrs. J. W.; Oakland, Cal.
 PIERSON, Mrs. WM. M.; 2214 Van Ness.
 PLUM, Mrs. CHAS. M. Jr.; 308 Page.
 POWERS, Mrs. F. H.; 2031 Vallejo.
 RAILTON, Mrs. H. E. A.; 409 Fair Oaks.
 RISING, Mrs. RICHARD; Alameda, Cal.
 ROLKER, Mrs. E. X.; 910 Sutter.
 ROSE, Mrs. A. W.; New York.
 SANBORN, Mrs. E. B.; Fruitvale, Cal.
 SANBORN, Mrs. F. G.; 1020 Dolores.
 SCOTT, Mrs. IRVING M.; 507 Harrison.
 SEALE, Mrs. H. W.; Occidenta. Hotel.
 SHAW, Mrs. WM. P.; 1920 Van Ness ave.
 SLACK, Mrs. C. W.; 2224 Sacramento.
 SMITH, Mrs. N. T.; 2423 Broadway.
 SMITH, Mrs. F. M.; East Oakland, Cal.
 SOMERS, Mrs. W. J.; 1034 Mission.
 STETSON, Mrs. J. B.; 1801 Van Ness Av.
 STEWART, Mrs. JAMES; The Granada.
 STONE, Mrs. C. B.; San Mateo, Cal.
 SPRUANCE, Mrs. JOHN; 2504 Jackson.
 STOLP, Mrs. GORDON M.; Oakland, Cal.
 STUMP, Mrs. IRWIN C.; New York City.
 SUTTON, Mrs. Albert; Haywards, Cal.
 SUMNER, Mrs. F. W.; 2321 Central Ave.
 SWEASEY, Mrs. W. J.; Alameda, Cal.
 TAY, Mrs. CHARLES F.; 2500 Broadway.
 TUGGLE, Mrs. S. P.; 201 Central ave.
 VAIL, Mrs. A. H.; 2718 Webster.
 WAITHMAN, Mrs. H.; Haywards, Cal.
 WATT, Mrs. CHAS.; St. Nicholas Hotel.
 WHEELER, Mrs. C. S.; 2838 Pacific Av.
 WILSON, Mrs. C. H.; 1514 Jackson.
 WOOD, Mrs. WM. S.; 1920 Clay.
 WOODS, Mrs. FRED N.; 2000 California.
 WRIGHT, Mrs. CYRUS S.; 1201 Jones.
 YOUNG, Mrs. EDWARD B.; 2530 Pine.
 YOUNGER, Mrs. W. J.; Paris, France.

THE CALIFORNIA KERAMIC CLUB.

231 POST STREET.

Organized April, 1891, for the promotion of keramic work.

OFFICERS.

- MRS. S. V. CULP.....President MISS ANNA OESTERMAN...2d V-Pres.
 MRS. WM. HAYNES.....1st Vice-Pres. MISS LOU ALLIS.....Secretary
 MISS MINNIE C. TAYLOR....Treasurer

THE CHANNING AUXILIARY

- MRS. GEORGE OULTAN..... President
 MISS RUTH CAMPBELL.....1st Vice-President
 MRS. A. GERBERDING.....2d Vice-President
 MRS. C. E. GRUNSKY..... Recording Secretary
 MISS H. STADTMULLER..... Corresponding Secretary
 MISS ARDELLA MILLS..... Business Secretary
 MRS. M. B. SHAW..... Treasurer

TOWN AND COUNTRY CLUB.

- MRS. JOHN F. BOYD..... President
 MRS. CARTER P. POMEROY..... Vice-President
 MRS. WM. H. TAYLOR..... Secretary
 MISS SUSAN D. MORGAN..... Treasurer
 MRS. J. R. K. NUTTALL..... Librarian

CALIFORNIA WOMAN'S HOSPITAL.

DIRECTORS.

- MRS. SIDNEY B. CUSHING.
 MRS. HORACE DAVIS.
 MRS. JAMES A. ROBINSON.
 MRS. HENRY T. SCOTT.
 MRS. ANDREW P. TALBOT.
 MRS. WM. S. WOOD.

BOARD OF MANAGERS.

- Mrs. A. N. TOWNE.
 Mrs. J. H. HATCH.
 Mrs. A. CHESEBROUGH.
 Mrs. C. B. ALEXANDER.
 Mrs. WM. G. IRWIN.
 Mrs. D. H. WHITTEMORE.
 Mrs. S. SUSMAN.
 Mrs. ISAAC HECHT.
 Mrs. I. W. HELLMAN.
 Mrs. C. F. STOKES.
 Mrs. E. E. PARK.
 Mrs. E. R. DIMOND.
 Mrs. J. T. HOYT.
 Mrs. CHAS. E. BANCROFT.
 Mrs. A. E. B. RIDLEY.
 Mrs. F. A. ROBBINS.
 Mrs. F. J. CAROLAN.
 Mrs. GEO. LEVISTON.
 Mrs. MORRIS MEYERFIELD, Jr.
 Mrs. J. FRANETTA.
 Miss FRANCES SPRAGUE.
 Miss BATES.

Kimball Pianos sold by Pommer-Eilers Music Co.

A. F. PHREANER
ROYAL CANDY STORE

Fine Candies, Ice Cream
Ice Cream Furnished to Parties and Banquets
Telephone Red 4342

118 Ellis Street

San Francisco

C. C. LORD

WHOLESALE AND RETAIL DEALER IN INDIAN AND
MEXICAN CURIOS

Fine Mexican Drawn Work a Specialty
Largest Assortment of Navajo Indian Blankets, Rugs and Pottery in the West
some and see our Dressed Fleas, just arrived from Mexico. Its the latest in
Mexican curiosities.

307 KEARNY STREET

SAN FRANCISCO



J. C. A. Smith
COMPANY.

Importers, Designers,
Makers and Fitters of
CORSETS

Tel. James 1706

Mrs. J. H. H. Smith

Miss M. Mering

The Vogue

544 Sutter St., bet. Mason and Powell, San Francisco

Formerly at
1721 Sacramento Street

Mme. A. F. Claveloux
Corsets

Original Patented Straight-front
Corset—Comfortable and
Graceful

Rooms 47, 48 and 49 Roosevelt Bldg.

546 Sutter St.

San Francisco

CALIFORNIA CLUB.

OFFICERS.

MRS. GEO. LAW SMITH....President MRS. W. I. MARION.....Cor. Sec.
 MRS. AYLETT R. COTTON..1st V.-P. MRS. J. W. HOYT.....Financial Sec.
 DR. DOROTHEA MOORE....2d V.-P. MRS. E. R. BRYANT...Assistant Sec.
 MRS. C. J. BAUER....Recording Sec. MRS. HADWEN SWAIN....Treasurer

DIRECTORS.

MRS. C. C. BURR. MRS. W. S. LEAKE.
 MRS. E. L. CAMPBELL. MRS. THOMAS MAGEE, Sr.
 MRS. JOHN R. HANIFY. MRS. R. C. POULTNEY.
 MRS. LEWIS A. HAYWARD.

CHAIRMEN DEPARTMENT.

MISS KATHERINE M. BALL.....Chairman Department of Education
 DR. MARY ROBERTS SMITH..Chairman Department of Social Science
 DR. AMY G. BOWEN.....Chairman Department of Civics

MEMBERS.

ALLEN, Mrs. EDW. T., 2204 Jackson.
 ANGELO, Mrs. W. P.; Sunset Heights.
 ANDERSON, Mrs. LOIS, 31 Guerrero.
 APP LYNN, Dr. A. M.; Napa State Hosp.
 ATKINSON, Miss KATE M., 1032 B'wy.
 AVERY, Mrs. B. P.; 733 Bush.
 AVERY, Mrs. W. H.; Occidental Hotel.
 BACKUS, Mrs. S. W.
 BACON, Mrs. W. R.; Alameda.
 BAKER, Mrs. W. H.; Hotel Oliver.
 BALDWIN, Mrs. E. L.; Alameda.
 BALL, Miss K. M.; 1260 California.
 BARNES, Mrs. LORON E.; 881 Eddy.
 BARNETT, Mrs. R. ; Hotel Pleasanton
 BARTNETT, Mrs. W. J.; 910 Lombard.
 BATES, Mrs. GEO. E.; 2725 Clay.
 BRAVERMAN, Mrs. S. L., 1283 Page.
 BAUER, Mrs. C. J., 2213 Scott.
 BEAVER, Miss Kate; 1300 Taylor.
 BIBB, Mrs. D. H.; 1118 Sacramento.
 BICKEL, Mrs. HOMER T.; 24 Hill.
 BILLINGS, Mrs. GEO. E.; 1612 Clay.
 BISSELL, Mrs. WM. A.; Alameda.
 BLACK, Mrs. ALFRED P.; 1310 Green.
 BLISS, Miss AMELIA M.; 710 Waller.
 BLOCK, Mrs. JAS. N.; 1632 Broadway.
 BLODGETT, Mrs. E. A.; 2308 Buchanan.
 BLUM, Miss JOSIE; 927 Sutter.
 BOOMER, Mrs. A. H.; Pleasanton Hotel.
 BONESTELL, Mrs. J. T.; San Mateo.
 BOONE, Mrs. P. R.; Berkeley, Cal.
 BOWEN, Dr. AMY G.; 1425 California.
 BOWEN, Dr. J. M.; 1425 California.
 BOYD, Mrs. COLIN M.; Occidental Hotel
 BRADLEY, Mrs. VIRGINIA S.; 1024 Pine.
 BRANDT, Mrs. JACOB; 940 Halght.
 BRESSE, Mrs. EUG. A.; Seminary Park.
 BRICE, Mrs. E. T.; Oakville, Napa Co.
 BRISTOL, Miss MAUD; 724 Turk.
 BROWN, Mrs. J. D.; 1811 Gough.
 BROWN, Mrs. SYLVIA; 322 Hill.
 BROWN, Mrs. TILDEN; 3867 Clay.
 BROWNE, Mrs. ROBT. S.; 1414 California
 BRYANT, Mrs. E. R.; 3869 Jackson.
 BUCKINGHAM, Mrs. A. E.; 2808 Jackson
 BUCKINGHAM, Mrs. W. P.; 2115 Sac'to.
 BURKE, Mrs. WILLIAM.; 2022 Bush.
 BURNS, Mrs. A. M.; 1506 Washington.
 BURR, Mrs. C. C.; 1426 Filbert.
 BUTLER, Mrs. GEO. E.; Ross Valley.
 CACHOT, Mrs. M. A.; 1316 Golden Gate.
 CALLAHAN, Miss L. E.; Europe.
 CAMPBELL, Mrs. E. L.; 939 Bush.
 CAMPBELL, Mrs. J. C.;
 CAMPBELL, Mrs. M.; 1820 Turk.
 CAMPBELL, Dr. M. P.; 1529 Larkin.
 CASWELL, Mrs. E. E.; 28 Post.
 CARTER, Mrs. GEO. E.; 733 Bush.
 CASWELL, Mrs. GEORGE W.; 1921 Sac.
 CENTER, Mrs. J. D.; Hotel Pleasanton.
 CHABOT, Mrs. REMI; 113 Madison, Oak.
 CHENEY, Mrs. W. F.; 906 Polk.
 CHRISTENSEN, Mrs. C.; San Rafael.
 CHURCH, Mrs. E. B.; 2126 California.
 CLARK, Mrs. MARY C.; 2218 Webster.
 CLARK, Mrs. I. E.; 20 O'Farrell.
 CLARKE, Mrs. J.; Hotel Pleasanton.
 COCHRANE, Miss MARY B.; 751 Sutter.
 COCHRANE, Miss NINA M. 751 Sutter.
 COEY, Miss LOUISE; 1229 Jackson.
 COEY, Miss EMILY R.; 1229 Jackson.
 COFFIN, Mrs. HARRISON L. 634 Sut.
 COFFIN, Mrs. HORACE; 1508 Fell.
 COLEMAN, Mrs. A. G.; 1631 Bush.
 COLLIER, Mrs. ROBERT; 2737 Laguna.
 COLE, Miss NELL H., 212 Ashbury.
 COLE, Mrs. N. P. Jr., 434 Webster.
 COLEMAN, Mrs. WM. P., California Ho.
 CONRAD, Mrs. JOHN G.; 2234 Broadway.
 CONRAD, Mrs. L. E.; 1902 Devisadero.
 COOK, Miss CARRIE L.; 634 Sutter.
 COOK, Mrs. H. N., Belvedere.
 COOPER, Mrs. C. E.; 1821 Pacific Ave.
 CORNING, Mrs. JOHN; Alameda, Cal.
 CORNWALL, Mrs. A. W.; St. Nicholas.
 COSTIGAN, Mrs. J. M.; 1305 Fr'nk'n, Okld
 COTTON, Mrs. AYLETT R.; 3514A Clay.
 COULSON, Mrs. W. C.; Hotel Pleasant'n
 COWDERY, Mrs. J. F.; Jackson & Maple.
 COX, Mrs. E. A.; San Rafael.
 CROUDACE, Miss E. M.; 2203 Fillmore.
 CROUDACE, Mrs. IRENE. 1831 Vallejo.
 CRAFT, Mrs. RICHARD C., Oakland.
 CRAIG, Mrs. THOS. H.; 1314 Page.
 CRAWFORD, Mrs. JAS. C.; 2581 Post.
 CRIM, Mrs. GEO. S.; 2369 Howard.
 CRITTENDEN, Miss M. L.; 731 Fillmore.
 CULLEN, Mrs. MARY; Mill Valley.
 CURREY, Mrs. JOHN; Palace Hotel.
 CURRY, Miss M. B.; 44 Bryant.
 CURTIS, Mrs. JAS. M.; 2518 Union
 CURTIS, Mrs. W. G., Ely, Minn.
 CURTIS, Mrs. W. G.; San Rafael.
 DAMKROEGER, Mrs. H.; 781 O'Farrell.
 DAVIS, Mrs. ANNA B.; 733 Bush.

- DAVIS, Mrs. W. S.; 2505 Devisadero.
 DELANY, Mrs. CHAS.; 1101 Pine.
 DENIGAN, Mrs. THOS.; Octavia & Pine.
 DENMAN, Mrs. JAMES; 2318 Steiner.
 DETURBEVILLE, Miss A. C. 1106 Sac.
 DICKINSON, Mrs. W. L. G.; Alameda.
 DOBBS, Mrs. LEMUEL L.; 1424 Bush.
 DONNELLY, Miss MARY; 815 Oak.
 DONNELLY, Miss M. L.; 815 Oak.
 DORE, Miss NELLIE; 2588 Market.
 DOHRMANN, Mrs. F. W.; 1815 California.
 DREW, Mrs. FRANK; 160 Central Ave.
 DUCEY, Mrs. WM. L.; 2941 Fillmore.
 DUSENBURY, Mrs. H., San Francisco.
 DYER, Mrs. WALTER J.; 1854 Ellis.
 EASTWOOD, Mrs. ORLO; 2626 Union.
 EDWARDS, Miss ABBIE; 1912 Broadway
 EDWARDS, Mrs. J. W.; Occidental Hotel
 ELDREDGE, Mrs. Z. S.; 3412 Washington
 EISNER, Mrs. M. S.; 2319 Sacramento.
 ELLIOTT, Miss MARY A.; 57 Noe.
 EMMONS, Miss ADELLA C.; 3714 Sac.
 FAIRBROTHER, Miss M., 672 Willow.
 FARRAR, Mrs. U. S.; Sausalito.
 FRINK, Mrs. GEO. P., Htl. Pleasanton.
 FASSETT, Mrs. E. C. B.; 2622 Sac'to.
 FRINK, Mrs. GEO. W.; Hotel Pleas't'n.
 FISHER, Miss CLARA; 2211 Van Ness.
 FOLSOM, Mrs. G. T.; Hotel Bella Vista.
 FONDA, Mrs. CHAS. P.; 3714 Sac'r'm'to.
 FORDHAM, Miss N. P.; 1324 Washington.
 FOSTER, Mrs. EDWIN J.; 1204 Jackson.
 FOSTER, Mrs. S. L.; 3687 24th.
 FITZGERALD, Mrs. M. M., 1625A Fol'm
 FRANK, Mrs. N. H.; 2114 Central Ave.
 GAGE, Mrs. WM. S.; 2103 California.
 GEAR, Mrs. G. L.; 3712 Clay.
 GIBBS, Mrs. GEO. W.; 2622 Jackson.
 GILBERT, Mrs. GEO. S.; 2216 Clay.
 GLASER, Mrs. E. F.; 832 Sutter.
 GORHAM, Miss MARY G.; 733 Bush.
 GRAVES, Mrs. W. C.; 2131 Howard.
 GRACE, Mrs. EUGENE B.; 210 Locust.
 GRIM, Mrs. ALONZO M.; 2521 Steiner.
 GROTHWELL, Mme. M.; 1810 Ellis.
 HALSTED, Mrs. WM.; 715 Scott.
 HAMILTON, Mrs. J. S.; Point Reyes.
 HANIFY, Mrs. JOHN R.; 2336 Devisadero.
 HANLEY, Miss E. E.; St. Nicholas Htl.
 HARNDEN, Mrs. F. W.; 1939 Broadway.
 HARLAND, Mrs. H. A.; 1317 Octavia.
 HARRINGTON, Mrs. W. B.; 2521 Steiner.
 HART, Mrs. A. L., The Strathmore.
 HART, Mrs. KATE A.; Hotel Ramona.
 HASKELL, Mrs. C. L., 2217 Van Ness.
 HASSETT, Mrs. M. C., 1725 Vallejo.
 HAWTHORNE, Miss L. M.; 300 Clement.
 HAYWARD, Mrs. L. A.; 1023 Shotwell.
 HEARD, Miss MARY E.; 1101 Pine.
 HEARST, Mrs. P. A.; Hearst Bldg.
 HECHT, Miss EDITH; Post & Van Ness.
 HECHT, Mrs. HELEN; 1998 Jackson.
 HERTZ, Mrs. LOUIS; 1716 Octavia.
 HIBBARD, Mrs. G.; The Abbotsford.
 HIGHTON, Mrs. H. E.; San Mateo.
 HILL, Mrs. CHAS. B.; 2432 Pine.
 HILL, Miss JOSEPHINE; 1106 Fell.
 HILL, Miss ELIZABETH; 1106 Fell.
 HILL, Mrs. THOMAS; 1609 Gough.
 HILDEBRANDT, Mrs. W. C.; 2711 Pine.
 HITTELL, Miss CAHERINE; 808 Turk.
 HOBART, Mrs. WM. W.; 3016 Sac'to.
 HOBE, Mrs. H. A.; 1633 Hyde.
 HODGHEAD, Mrs. D. A., 3435 Sac.
 HOPPIN, Mrs. MARIA P.; 1724 Clay.
 HOLTON, Mrs. LUTHER J.; 2606 Pacific.
 HOSTETTER, Miss ANNIE L.; 139 Post.
 HOVEY, Mrs. C. LEROY; 2002 Broadway.
 HOWARD, Dr. KATE; 1410 Larkin.
 HOYT, Mrs. JOHN W.; 3116 Washington.
 HUNT, Mrs. EMMA L.; 1715 Geary.
 IVES, Mrs. S. D., The San Carlos.
 JACKSON, Mrs. A. W.; 1300 Page.
 JACKSON, Mrs. WILLIAM E.
 JEWETT, Mrs. J. H.; 931 Bush.
 JOHNSON, Mrs. CHAS. R.; 1896 Brdway.
 JONES, Mrs. JAS. H.; 1471 Fulton.
 JOSEPH, Miss ELEANORE, 1613 Larkin.
 KAIGHIN, Mrs. CHAS. J.; 1588 Fell.
 KALISHER, Miss EMILIA; 1106 Fulton.
 KEATING, Miss MARY E.; 109 Walnut.
 KEITH, Miss ELIZA D.; 793 Pine.
 KEITH, Mrs. W. H.; 793 Pine.
 KENT, Mrs. A. E.; San Rafael.
 KERVAN, Miss IDA M.; 610 Powell.
 KENDRICK, Mrs. RODNEY; 3346 Clay.
 KERWIN, Mrs. MINNIE, Salt Lake.
 KIDDER, Miss FRANKLYN; 3750 21st.
 KILBURN, Mrs. CLEON; Berkeley.
 KILBURN, Mrs. PARIS; Berkeley.
 KINNE, Mrs. C. M.; Occidental Hotel.
 KINSEY, Mrs. CHAS. C.; 505 Cole.
 KNELL, Mrs. JOHN; 1114 Larkin.
 KNIGHT, Mrs. GEO. A.; The Pleasanton.
 KNOWLES, Mrs. M.; 1302 Madison, Oak.
 KOBICKE, Dr. SOPHIE; 1226 Sutter.
 KREBBS, Mrs. HENRY; Alameda.
 KUESTEL, Miss F., 2217 Van Ness.
 KUNTZE, Mrs. H.; 2423 Buchanan.
 LALLY, Mrs. HARRY T.; 1816 Pacific.
 LANE, Dr. LUCIA M.; 1214 Hyde.
 LEAKE, Mrs. W. S.; Palace Hotel.
 LEVISTON, Mrs. GEO.; 2114 Pine.
 LEE, Mrs. WM. B. J.; Sausalito.
 LEE, Mrs. L. EUGENE; 2744 Steiner.
 LETOURNEUX, Mrs. T. J.; 413 Cent. Av.
 LIEBOLD, Mrs. J. H., 1846 Page.
 LIEBOLD, Mrs. J. G., 1846 Page.
 LILLIS, Mrs. LAWRENCE; Alameda.
 LINDSEY, Mrs. JOSEPHINE, Colma, Cal
 LINDSEY, Mrs. J. S., Colma, Cal.
 LINDLEY, Mrs. CURTIS H.; 1200 Jones.
 LONG, Mrs. CLARA J.; Hotel Ramona.
 LONG, Mrs. CLARA J., 121 Post.
 LONG, Mrs. L. H.; 1506 Washington.
 LONG, Miss J. A.; 1318 Page.
 LORYEA, Mrs. E. L.; 2524 California.
 LOWENBERG, Mrs. I.; 609 Van Ness.
 MAGEE, Mrs. THOS. Sr.; 2710 Broadway.
 MANN, Mrs. AZRA L., 2222 Clay.
 MANN, Mrs. A. L.; 2222 Clay.
 MANN, Mrs. HENRY R.; 2011 California.
 MARION, Mrs. W. I.; 1958 Bush.
 MARTEL, Mrs. J. L.; 2613 Buchanan.
 MARTIN, Mrs. CHAS. M., 733 Bush.
 MARTIN, Mrs. ELEANOR; 2040 B'dw'y.
 MATHEWS, Mrs. HARVEY; 1742 Larkin.
 McCABE, Mrs. M. J.; Hotel Baltimore.
 McDONALD, Mrs. JAMES; 912 Union.
 McCROSSON, Mrs. J. T., The Holland.
 McGURN, Mrs. T. R.; Alameda, Cal.
 McNEAR, Mrs. GEORGE P.; Petaluma.
 McKEVITT, Mrs. F. B., Berkeley.
 McKENTY, Mrs. LITA; Htl Bella Vista.
 McLAINE, Mrs. LEWIS; 2220 Washinton
 McMASTERS, Mrs. D. J.; 431 Ellis.
 McMULLEN, Miss S. B., 1508 Pacific Av
 McNEAR, Mrs. GEO. P., Petaluma.
 MENTZ, Mrs. CHAS. H., 1600 Wash.
 MESICK, Miss MARY; Hotel Pleasanton.
 MILLER, Mrs. JAMES A., 190 Tremont.
 MILLS, Mrs. J.; 405 Laurel.
 MITCHELL, Mrs. J. B.; 836 Sutter.
 MOFFITT, Mrs. L. W.; 1726 Pine.

Native Sons Dyeing and Cleaning Works

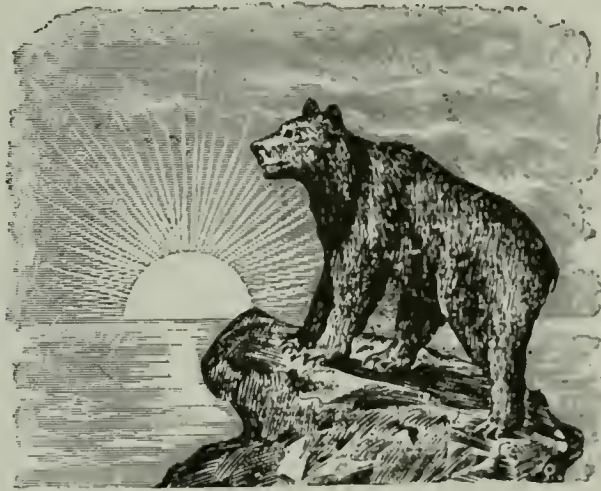

TELEPHONE MAIN 5555

F. BERTIN

Main Office: 430-432 Bush Street
Above California Theatre

San Francisco

TELEPHONE HOWARD 468

DR. F. A. BLISS
Dentist

1170 MARKET STREET
San Francisco

- MOONEY, Mrs. S. V.; Sac. and Devisad.
 MOORE, Mrs. A. A. Jr., Hotel Granada.
 MOORE, Dr. DOROTHEA; 1526 aTaylor.
 MOORES, Mrs. CHAS. W.; 2410 Sac'to.
 MORFFEW, Mrs. THOS.; 1725 Pine.
 MORGAN, Mrs. WM. P.; 2211 Clay.
 MORSE, Mrs. GEO. E.; 1568 Fell.
 MUELZ, Mrs. CHAS., 1600 Washington.
 MULCAHY, Mrs. R. E.; The California.
 MURPHY, Mrs. D. J.; 129 Liberty.
 MUSTO, Miss LAURA; 1236 Hyde.
 NEWTON, Mrs. MORRIS; 116 Lyon.
 NOBLE, Mrs. H. H.; 1812 Pine.
 O'BRIEN, Miss MARGARET, 746 Clayton
 O'CALLAGHAN, Miss M.; 108 12th.
 O'NEAL, Mrs. MARY L.; 406 Gough.
 ORR, Mrs. J. W.; 2420 Gough.
 PALMER, Mrs. SIDNEY S.; 17 Scott.
 PARSONS, Miss M. E.; San Rafael.
 PARTRIDGE, Mrs. EDWD. B.; 899 Pine.
 PATCH, Miss SUSANNE R.; 1407 Hyde.
 PATTON, Miss MARY; C. & C. Hospital.
 PEEL, Mrs. JONATHAN, 976 Valencia.
 PEIXOTTO, Miss JESSIE; 1626 Sutter.
 PENNELL, Mrs. C. C.; 1414 Taylor.
 PFINGST, Mrs. FERNANDO.
 PHELPS, Mrs. TIMOTHY G.; San Carlos.
 PIERCE, Mrs. CHAS. D.; Palace Hotel.
 PIERCE, Mrs. W. FRANK; Oakland.
 PIKE, Miss KATHERINE; 313 Taylor.
 PLATT, Mrs. FRANK L. 712 Steiner.
 PLUNKETT, Mrs. W. A.; 231 San Jose Av.
 POHLI, Mrs. EMIL; Wash. & Devisad.
 PORTEOUS, Mrs. JANET; Ross Valley.
 PORTER, Mrs. B. F.; Soquel, Cal.
 POULTNEY, Mrs. ROSE; 1001 Bush.
 PROVOST, Miss C. E.; 708 Fell.
 PRESCOTT, Mrs. GEO. W.; Palace Htl.
 PRATT, Mrs. A. E., 1149 Valencia.
 PRESTON, Mrs. EDGAR F.; Woodside.
 RADGESKY, Mrs. L. D.; 1008 Haight.
 RAISCH, Mrs. A. J.; Belvedere.
 RANKIN, Mrs. GEO. A., 212 Willard.
 REAMER, Mrs. SARAH E.; Oakland.
 REIS, Mrs. CHRISTIAN; 835 California.
 REIS, Mrs. JULIUS; 2201 Sacramento.
 RENZ, Mrs. CARL; 423 Golden Gate Ave.
 REY, Miss SYLVIA; 829 Union.
 REYNOLDS, Mrs. M. B., 244 Myrtle.
 REYNOLDS, Mrs. J. M.; 1213 Laguna.
 RIDER, Mrs. J. B.; 2533 Folsom.
 RIESER, Mrs. E. O.; 779 Clayton.
 ROBINETT, Miss M. M., 984 Valencia.
 ROBERTSON, Mrs. A. M.; 827 Fell.
 ROGERS, Mrs. ED.; 900 Sutter.
 ROLKER, Mrs. EDWARD X.; 912 Sutter.
 RUSS, Mrs. JOHN; Oakland, Cal.
 SANBORN, Mrs. J. S.; Berkeley.
 SCHELL, Mrs. E. P.; The Stewart.
 SCHLOSS, Mrs. A.; 1709 Webster.
 SCHROEDER, Mrs. J. B.; San Carlos.
 SCOTT, Mrs. A. W.; 305 Buchanan.
 SCOTT, Miss MARY; 2325 Fillmore.
 SCOVILLE, J. J.; 2223 Pacific Ave.
 SCOVILLE, Miss B.; 2223 Pacific Av.
 SEALE, Mrs. HENRY W., Occidental.
 SEMPLE, Miss TESSIE R.; 1314 Page.
 SENNON, Mrs. W. T.; 3330 Washington.
 SEXTON, Mrs. E. M.; 171 Parnassus Ave.
 SHARON, Mrs. A. D.; Palace Hotel.
 SHEA, Mrs. JAMES; 2221 Pacific Ave.
 SHERMAN, Miss CLARA; 1822 Sacramto.
 SHERMAN, Miss FLORA M.; 1822 Sac.
 SHERMAN, Mrs. M. H.; St. Nicholas H.
 SHERWOOD, Mrs. R.; 1123 California.
 SIBLEY, Mrs. JOHN D.; 2614 Webster.
 SIMPSON, Mrs. A. M.; 2010 Pacific Ave.
 SIMSON, Mrs. ROBT.; Mills College P.O.
 SLEEPER, Miss A. M.; Berkeley.
 SLEEPER, Mrs. CHAS.; Berkeley.
 SLOSS, Mrs. M. C.; 1603 Van Ness Ave.
 SMILEY, Mrs. S. P.; 1728A Page.
 SMILEY, Dr. VIRGINIA; 1214 Hyde.
 SMITH, Mrs. M. R., Stanford University
 SMITH, Mrs. GEO. L.; 2226 Jackson.
 SMITH, Mrs. GEORGE W.; 925 Grove.
 SMITH, Mrs. N. T.; San Carlos, Cal.
 SMITH, Mrs. S. V.; 1900 Washington.
 SMITH, Mrs. S. PRENTISS; 3400 Clay.
 SNEDAKER, Mrs. WM. H.; Cal. Hotel.
 SNOOK, Mrs. C. A.; 1941 Broadway.
 SONNTAG, Mrs. HENRY, San Rafael.
 SPEAR, Mrs. J. S. Jr.; Palace Hotel.
 SPIEKER, Mrs. J. J.; 2100 Devisadero.
 SPRUANCE, Mrs. JOHN; 2504 Jackson.
 ST. GOAR, Mrs. H.; 2025 California.
 STADTMULLER, Mrs. F. D.; 819 Eddy.
 STEVENS, Mrs. LYDIA, Merc'le Bldg.
 STEWART, Miss FRANCES A.; San Raf.
 STOHR, Mrs. C. C.; 8 Stanyan.
 STRACHAN, Mrs. G.; 1111 Van Ness Av.
 STRICKLAND, Mrs. S. L.; 15 Belvedere.
 STRINGER, Mrs. WM. J.; 2744 Steiner.
 SUSSMAN, Mrs. S.; 1819 Octavia.
 SWAIN, Mrs. HADWEN; 2531 Octavia.
 SWAIN, Mrs. ALANSON; 2521 Octavia.
 SWETT, Mrs. DANIEL; Alameda.
 TAYLOR, Mrs. FRANK; 2822 P'ine.
 TAYLOR, Mrs. WM.; 2215 Octavia.
 THARP, Mrs. J. L.; 2032 Scott.
 THOMPSON, Miss R.; 2517 Washington.
 TILDEN, Mrs. AUGUSTUS; 1258 10th Av.
 TILDEN, Mrs. H. C.; 2626 California.
 TOJETTI, Mme. EMILIA; 1236 Hyde.
 TOPLITZ, Mrs. R. L.; 2321 Scott
 TOWLE, Mrs. G. W.; Towle, Cal.
 TOWNSHEND, Mrs. H. T.; 3867 Clay.
 TREAT, Mrs. HELEN S.; 2117 Hyde.
 TRICOU, Mrs. HENRY P.; 846 Grove.
 TRUESDELL, Mrs. A. W.; Palo Alto.
 TUCKER, Mrs. EDWIN; Sausalito.
 UNGER, Mrs. ADOLPH; 605 Eddy.
 VAN DENBURGH, Mrs. E.D.; Los Gatos
 VAN DER NAILLEN, Mrs. A. Jr.; 310
 Fulton.
 WAGONER, Mrs. LUTHER; 849 Chestnut
 WALKER, Mrs. DAVID; San Mateo.
 WALKER, Mrs. J. G.; 2016 Franklin.
 WALTON, Mrs. NELSON C.; 1409 Hyde.
 WANZER, Dr. L. M. F.; 205 Taylor.
 WARREN, Mrs. CHAS. A.; 2215 Van Ness
 WASHBURN, Miss ALICE; 605 Polk.
 WATT, Mrs. ROBERT; Oakland, Cal.
 WEED, Mrs. M. H.; 1917 Sacramento.
 WELLS, Mrs. ASA R.; Hotel Pleasanton.
 WHEELER, Mrs. WM. R.; 1215 Jones.
 WHELAN, Mrs. R. T.; St. Nicholas.
 WHITE, Mrs. LOVELL; 1616 Clay.
 WHITE, Mrs. ROBERT; 1253 Octavia.
 WHITELY, Mrs. HENRY M.; 899 Pine.
 WIESTER, Mrs. WM. H., 2973 Folsom.
 WILLIAMS, Mrs. FRANK; 2224 Jackson.
 WILLIS, Mrs. WM.; 1840 California.
 WILLS, Mrs. M. A.; 235 Bartlett.
 WILSON, Miss SARA M., 3196 Pac. Av.
 WINANS, Miss BLANCHE; 1533 Sac.
 WISE, Dr. SARA E.; 1508 California.
 WOOLL, Miss GRACE; 1312 California.
 WRIGHT, Miss HELEN; 1201 Jones.
 WHITTAKER, Miss KATE E., Stewart

TELEPHONE

EAST 521

Ye **BEST CANDIES**
ROBERTS' POLK & BUSH
STREETS



**MOST DELICIOUS
ICE CREAM**

SPECIALTIES—MARRON GLACE, SALTED ALMONDS AND PECANS



Established 1850

A. B. BLANCO, Prop.

Phone Private Exchange 429

**Poodle
Dog
Restaurant**

Cor. Eddy and Mason
Streets, San Francisco

MUSIC DAILY from 6:30 to 9:00—10:30 to 12:00
SATURDAY 12:30 to 2:30

M. M. LOEWENTHAL

G. LOEWENTHAL

Loewenthal's
TAILORS
FOR
MEN AND WOMEN

PHONE
BLACK
2256.

914 MARKET ST.

SAN FRANCISCO

Pictures

A large collection of old and modern masters, in Carbon and Platinum prints. Photogravure and Aquarell-Gravure, also a select line of Water Colors by both foreign and home artists.

Framing

Special attention given to artistic picture framing. Most of our mouldings are exclusive designs, selected with a view to producing most harmonious effects. Estimates for framing are given on request.

Gallagher Bros. (Inc.)

TELEPHONE BUSH 588

27 GRANT AVENUE

STANDARD BRANDS OF

Imported Wines, Spirits, Etc.

Moet & Chandon Champagne—White Seal—Brut Imperial, Moet & Chandon, Epernay.
Clarets and Sauternes—Eschenauer & Co., Bordeaux.
Burgundies—F. Chauvenet, Nuits.
Hock and Moselle Wines—Deinhard & Co., Coblenz.
Sherries and Port Wines—Morgan Bros., Puerto de Santa Maria and Oporto
Ginger Ale—Cantrell & Cochrane, Belfast.
Canadian Club Whisky—Hiram Walker & Sons, Ltd., Walkerville.
American Whisky—"The Old Government," "Special Reserve," reduced at distillery to 90 per cent proof.
Brandy—Martell & Co., Cognac.
Scotch whisky—Andrew Usher & Co., Edinburgh.
Bass' Ale and Guinness' Stout—"Dog's Head Brand," Read Bros. London.

William Wolff & Co.

216-218 Mission Street

Pacific Coast Agents

THE SAN FRANCISCO ART ASSOCIATION.

SAN FRANCISCO, CAL.

MARK HOPKINS INSTITUTE OF ART, CALIFORNIA AND MASON STREETS.

The San Francisco Art Association was organized March 25th, 1871. It has for its objects "the promotion of painting, sculpture and fine arts akin thereto; the diffusion of a cultivated taste for art in the community at large, and the establishment of an Academy or School of Design." On July 30th, 1889, the Association was incorporated, while in February, 1893, it became affiliated with the University of California. On this occasion Mr. Edward F. Searles deeded to the Regents of the University of California for the use of the Association, the magnificent property now known as the Mark Hopkins Institute of Art. Mr. Searles has recently added to his gift a picture gallery of imposing proportions, making this institution with its extensive collection of admirable paintings and statuary one of the most notable art centers of the West. The membership, which is unlimited, numbers about 600. The School of Design is managed by a committee of the Association. The painting, sculpture, drawing and other class rooms occupy a separate building in the picturesque grounds of the institute. The attendance averages 150 pupils.

OFFICERS.

WILLIS E. DAVISPresident. HORACE L. HILL.....Treasurer
 JAMES W. BYRNE...1st Vice-President HENRY HEYMAN.....Secretary
 L. P. LATIMER.....2d Vice-President J. R. MARTIN.....Assistant Secretary
 CAPT. ROBT. H. FLETCHER.....Curator.

BOARD OF DIRECTORS.

NEWTON J. THARP. FREDERICK THILMAN, Jr.
 HORACE G. PLATT. CHAUNCEY R. WINSLOW.
 JAMES D. PHELAN.

HONORARY MEMBERS.

ALVORD, Mrs. WILLIAM. HUNTINGTON, MRS. COLLIS P.
 BREUIL, EDMOND. MORROW, W. W.
 BUTLER, WM. ALLEN. ROGERS, FORD H.
 GILMAN, D. C. ROSS, E. M.
 GILBERT, W. B. SEARLES, EDWARD F.
 HARRISON, T. ALEXANDER. STILLMAN, THOMAS.
 HUBBARD, THOMAS H. WHEELER, BENJ. IDE.

LIFE MEMBERS.

ALEXANDER, Mrs. H. C.; New York. CROCKER, Mrs. GEO.; 1100 California.
 ALVORD, WILLIAM; 400 California. CROCKER, Mrs. H. J.; 2301 Laguna.
 BABCOCK, HARRY; 306 California. CROCKER, Mrs. W. H.; 1150 California.
 BABCOCK, WILLIAM; 306 California. DEAN, W. E.; 81 Nevada Bldg.
 BAIRD, Mrs. J. H.; 2513 Pacific Avenue. De FREMEY, W. C. B.; 410 Battery.
 BANCROFT, A. L.; Walnut Creek, Cal. DENNISON, Mrs. L.; abroad.
 BARRON, Mrs. E.; Mayfield, Cal. DEWEY, W. P.; New York, N. Y.
 BEARD, JOHN L.; Centerville, Cal. De YOUNG, M. H.; 1919 California.
 BENDEL, HERMANN; 3 California. DONAHUE, PETER J.; absent.
 BENSON, JOHN; Pacific-Union Club. DUNCAN, WM. L.; Pioneer Bldg.
 BERGIN, THOMAS I.; 2012 Jackson. ELDRIDGE, OLIVER; 615 Sutter.
 BISHOP, CHAS. R.; Occidental Hotel. FELTON, CHARLES N.; Pacific-Union.
 BIXLER, DAVID; 320 Sansome. FITCH, JAMES R.; 2520 Sacramento.
 BIXLER, Mrs. D.; 2845 Pierce. FLETCHER, ROBERT H.; 2003 Steiner.
 BLAKENEY, T. J.; Appraisers Bldg. FLOOD, Miss J.; 1010 California.
 BLANDING, GORDON; 1900 Frankl'n. GIFFIN, O. F.; absent.
 BOOTH, H. J.; San Mateo, Cal. GLAZIER, ISAAC; New York, N. Y.
 BOSQUI, EDWARD; 523 Clay. GRANT, ADAM; 1112 Bush.
 BOURN, WM. B.; 401 California. GRAVES, ROBERT N.; 2722 Sacramento.
 BOYD, JAMES T.; 324 Pine. GRAY, R. B.; Bush and Sansome.
 BOYD, JOHN F.; 33 Nevada Bldg. GUNN, Mrs. J. O'B.; 1833 Clay.
 BREEDE, HENRY L.; absent. HAGGIN, JAMES B.; New York, N. Y.
 BRERETON ROBERT N.; abroad. HALL, HARRY P.; Salt Lake, Utah.
 BRITTAIN, N. J.; Pacific-Union Club. HANSCOM, J. O.; Vallejo, Cal.
 BRITTAIN, Mrs. N. J.; San Carlos, Cal. HARDIN, C. H. E.; Santa Rosa, Cal.
 BRUGUIERE, Mrs. E. A.; 1800 Frankl'n. HASLEHURST, Mrs. A.; The Wenban.
 BUCKINGHAM, A. B.; 2808 Jackson. HASTINGS, C. F. D.; 2040 Baker.
 BURNETT, W. C.; 1916 Broadway. HAYWARD, ALVINZA; 532 Market.
 CALLENDREAU, Dr. J.; absent. HEAD, ADDISON E.; 1105 Taylor.
 CARLSON, CHAS. J.; 219 Kearny. HEALD, EDWARD P.; 24 Post.
 CEBRIAN, J. C.; 1801 Octavia. HEARST, Mrs. P. A.; Hearst Building.
 COLLINS, W. J.; Japan. HILL, HARRY C.; Salt Lake, Utah.
 COLTON, Mrs. D. D.; Washington, D. C. HILL, HORACE L.; 124 Sansome.
 CROCKER, GEORGE; 1100 California. HOLBROOK, CHARLES; 1901 Van Ness.

Kimball Pianos sold by Pommer-Eilers Music Co.

HOOPER, GEORGE F.; Sonoma, Cal.
 HOPKINS, EDWARD W.; 2031 California
 HOPKINS, Mrs. E. W.; 2031 California
 HOPKINS, Mrs. MOSES; New York.
 HOWARD, CHAS. WEBB; 126 Stockton
 HOWARD, Mrs. CHANDLER; Japan.
 HOWARD, Mrs. EMMA S.; Oakland.
 IRWIN R. B.
 JANIN, HENRY; New York, N. Y.
 JARBOE, Mrs. H.; New York, N. Y.
 KEENE, JAMES R.; New York, N. Y.
 KOHL, Miss M. E.; San Mateo, Cal.
 KOHL, Mrs. WILLIAM, San Mateo, Cal.
 LENT, WILLIAM M; 699 Polk.
 LIVINGSTON, LEWIS; New York, N.Y.
 McCREERY, ANDREW B.; 211 Sansome.
 McLANE, LOUIS; Baltimore, Md.
 MERRILL, JOHN F.; 1732 Washington.
 MILLS, EDGAR; absent.
 MILLS, D. O.; New York, N. Y.
 MOORE, HORACE H.; 542 California.
 MORRISON, A. F.; 2512 California.
 MORROW, ROBT. F.; 916 Leavenworth.
 MURPHY, E. P.; 1304 Guerrero.
 MUYBRIDGE, E. J.; New York, N. Y.
 NEWHALL, GEORGE A.;
 NEWHALL, Mrs. W. M.; 1206 Post.
 NORTON, EDWARD; 218 Crescent.
 PARROTT, Mrs. A. M.; 517 Sutter.
 PARROTT, LOUIS B.; abroad.
 PAYNE, Mrs. T. F.; Menlo Park, Cal.
 PAYOT, HENRY; 204 Pine.

CONTRIBUTING MEMBERS.

AITKEN, ROBERT I.; 324 14th.
 ALEXANDER, WALLACE M'K.; 308 Mkt.
 ALTMAN, AARON, 1026 Sutter.
 ALTMANN, AARON, 1026 Sutter.
 ANSBRO, MATHEW; 1138 Sutter.
 ANDREWS, R. C.; 318 Bush.
 ARNOLD, Dr. J. DENNIS; 1296 Van Ness
 AUSTIN, Miss A.; Broderick, Cal.
 BAIRD, JOHN RUSH, 2513 Pacific Av.
 BAILEY, JAMES D.; 1915 Franklin.
 BAKER, Mrs. L. L.; Ross, Cal.
 BAKER, Mrs. W.; cor. Pacific and Scott.
 BALDWIN, A. S.; 2231 Washington.
 BALDWIN, Mrs. LILLY B.; 1217 Calif.
 BALL, Miss K. M.; 1260 California.
 BARBOUR, THOS. J.; Bohemian Club.
 BARKAN, Dr. ADOLPH; 14 Grant Av.
 BARTNETT, Mrs. W. J.; 910 Lombard.
 BATES, Mrs. FRANK D.; 2932 Clay.
 BAZET, Dr. LOUIS; 908 Geary.
 BENDER, Miss S. E.; 4521 20th.
 BENNETT, Mrs. C.; 3410 Washington.
 BERWICK, Miss EDITH H.; Oakland.
 BEST, HARRY C.; 8 Collingswood.
 BEST, ARTHUR W.; 927 Market.
 BEST, Mrs. ARTHUR W., 927 Market.
 BINCKLEY, Miss N. F.; New York.
 BISHOP, THOS. B.; 2309 Washington.
 BLASKOWER, MARKS; 223 Montgomery.
 BLATCHLEY, HARRY B.; 23 Main.
 BLOOMER, HIRAM R.; 506 Battery.
 BONNY, BRUCE; Shreve & Co.
 BOONE, Mrs. PHILIP R.; Berkeley.
 BOREL, ANTOINE; 311 Montgomery.
 BOSQUIL, EDWARD L.; absent.
 BRADLEY, Mrs. E. P.; 657 Bush.
 BRADY, Miss M. C.; 24th & S Jose Av.
 BRANDENSTEIN, JOS.; Cal & Gough.
 BRANDENSTEIN, MAX J.; 2005 Franklin
 BRANNAN, Miss S. M.; 1014 Page.
 PHELAN, JAMES D.; 301 Phelan Bldg.
 PIERCE, HENRY; 728 Montgomery.
 PLATT, HORACE G.; Crocker Bldg.
 PRESCOTT, Mrs. G. W.; Palace Hotel.
 REDDING, JOSEPH D.; New York.
 REINSTEIN, J. B.; 217 Sansome.
 REQUA, ISAAC L.; Piedmont, Cal.
 ROMAN, ANTOINE; 405 Montgomery.
 ROSE, Mrs. A. W. Jr.; New York.
 SABIN, JOHN I.; absent.
 SAWYER, L. S. B.; 617 Hyde.
 SCHUSSLER, H.; 1905 Van Ness Ave.
 SCOTT, HENRY T.; Clay and Laguna.
 SCOTT, IRVING M.; 222 Market.
 SEALE, Mrs. H. W.; Occidental Hotel.
 SLOSS, Mrs. L.; 1500 Van Ness Av.
 SMITH, Mrs. R. H.; 507 Harrison.
 STETSON, JAMES B.; 237 Market.
 SULLIVAN, F. J.; Van Ness & Wash.
 UPHAM, ISAAC; 1016 Eddy.
 VAN SICKLEN, F. W.; 116 Market.
 VAN WINKLE, EMMA F.; 1902 Baker.
 WALLACE, GEORGE; 506 Battery.
 WALTER, Mrs. I. N.; 1803 Franklin.
 WEILL, RAPHAEL; 101 Kearny.
 WHITTELL, GEO.; 1155 California.
 WIGGINS, W. W.; 1810 Broadway.
 WILSON, RUSSELL J.; 2027 California.
 WINSLOW, CHAUNCEY R.; 1945 Pacific
 WOODWORTH, S. E.; absent.
 WORDEN, CLINTON E.; 1101 California.
 ZEILE, F. W.; 2023 California.
 ZEILE, Mrs. F. W.; 2023 California.

CONTRIBUTING MEMBERS.

BREEZE, Mrs. THOS.; 8 Presidio.
 BREUER, H. J.; 424 Pine.
 BREMER, Miss ANNIE M.; 1345 O'Frril.
 BRICE, Mrs. J. J.; 300 Page.
 BRITTAN, F. S.; Hibernian Bank.
 BRIGGS, Miss A. E.; 424 Pine.
 BROUCHOUD, JOSEPH F.; 231 Post.
 BROWN, ANDREW; 219 Bush.
 BRUCE, ROBERT; 2546 Jackson.
 BUNALL, Miss MILLIE; Oakland.
 BUNDSCHU, CHARLES; 245 Chestnut.
 BUNDSCHU, Miss; 245 Chestnut.
 BUNKER, Mrs. R. E.; 630 Sutter.
 BURKE, HUGH M.; Bohemian Club.
 BUTLER, GEORGE E.; 413 California.
 BYRNE, CALLAGHAN; Palace.
 BYRNE, JAS. W.; Pacific-Union Club.
 CADENASSO, G.; 121 Post.
 CALLAHAN, Miss C. R.; abroad.
 CAMPBELL, Miss ROSE G.; Oakland.
 CAMPBELL, Miss F. S.; 231 Post.
 CAPWELL, Mrs. H. C.; Lace House, Oak.
 CARMANY, JOHN W.; 1109 Franklin.
 CASEY, MAURICE; 185 Crocker Bldg.
 CASHMAN, Miss M.; Alameda.
 CHAPMAN, Miss JOSEPHINE; Alameda
 CHESEBROUGH, A.; 2428 Jackson.
 CHENERY, LEONARD E.; 202 Calif.
 CHISMORE, Dr. GEORGE; 705 Sutter.
 CHITTENDEN, Mrs. A. B.; Brooklyn.
 CLARK, BAYLIES C.; Cosmos Club.
 CLARK, ED. H.; Mills Bldg., 9th floor.
 CLARK, Mrs. EDWARD H.; Mills Bldg.
 CLARK, HOBART; abroad.
 CLARK, WARREN D.; 1732 Broadway.
 CLAWSON, J. W.; 83 Pleasant.
 CLEMENT, Miss ETHEL; 1001 Pine.
 CONEY, ALEX K.; 604 Clay.
 CONRAD, JOHN G.; 204 Sansome.
 COOL, Dr. RUSSELL H.; 300 Stockton.

- COOPER, GEORGE D.; 2009 Buchanan.
 CORNWALL, P. B.; 334 Buchanan.
 COULTER, W. A.; Sausalito, Cal.
 COUROISSIER, E. B.; 837 Mission.
 CROCKER, HENRY J.; Crocker Bldg.
 CROCKER, WM. H.; 1150 California.
 CURLETT, WILLIAM; Phelan Bldg.
 CURRIER, JOHN C.; 320 Sansome.
 CURTIS, JONATHAN, 204 Pine.
 CURTIS, Mrs. C. E.; 2205 Green.
 CUPPLES, D. L.; 120 Webster.
 CURRIER, E. W.; 372 Sutter.
 DAHLGREN, CARL; 325 Montgomery.
 DAINGERFIELD, W. R.; 712 Sutter.
 DAKIN, FREDERICK H.; Berkeley.
 D'AUBERTIN, OTTO; Germany.
 DAVIS, HORACE; 1800 Broadway.
 DAVIS, Dr. H. C.; Scott and Green.
 DAVIS, WILLIS E.; 2501 Scott.
 DAVIS, WINFIELD S.; 215 Sansome.
 DAVISON, Mrs. M. W.; New York, N. Y.
 DAWSON, JOHN H.; 1199 Valencia.
 DEARBORN, Mrs. ANNA F.; 12 Tre'nt.
 DEARING, CHARLES J.; 2023 Broadway
 DEFASSE, Miss L.; 2977 21st.
 DE LA MONTANYA, Mrs. J.; 1524 Taylor
 DENICKE, E. A.; 1000 Mason.
 DERNHAM, Mrs. ALBERT; 1354 Post.
 D'ESTRELLA, T.; Berkeley, Cal.
 DE VECCHI, Dr. PAOLO; 1717 Jackson.
 DEVLIN, FRANK J.; 2111 Pacific Av.
 DICKINSON, J. R.; 1247 Frankln.
 DICKINSON, Mrs. W. L.
 DICKINSON, Mrs. W. L.
 DICKMAN, CHAS. J.; Monterey, Cal.
 DIXON, L. MAYNARD. 2311 Jackson.
 DOHRMANN, F. W.; 1815 California.
 DORNIN, GEO. D.; SE. cor Pine-Sansm.
 DOUGHERTY, Mrs. C. M.; 2517 Pac. Av.
 DOWLING, THOMAS H.; 16 Spear.
 DREWE, Miss Marion; 420 Montgomery.
 DRIFFIELD, V. CARUS; 213 Sansome.
 DROWN, A. N.; 2550 Jackson.
 DUNPHY, Miss JENNIE C.; 2122 Wash.
 DUNPHY, Mrs. WM. H.; San Mateo.
 DUPERU, R. M.; 331 Montgomery.
 DUTTON, Mrs. WM. J.; 2507 Pacific Av.
 DWORZEK, Miss PAULINE, 1525 Clay.
 EARL, DANIEL W.; 2121 Laguna.
 EASTON, WENDELL; 1717 Broadway.
 EATON, NOBLE H.; 2031 Steiner.
 ECKLER, Miss J. C.; 934 Dolores.
 ECHLER, Miss J. C.; 934 Dolores.
 EHRMAN, MYER; 104 Front.
 ESBERG, ALFRED S.; 2311 Pacific Av.
 FARNAN, Mrs. S. M.; Fruitvale, Cal.
 FARNHAM, JOHN; 994 Union.
 FELTON, CHAS. N. Jr.; Menlo Park.
 FISHER, HUGO; New York, N. Y.
 FOLGER, JAMES A.; 110 California.
 FONDA, HARRY STUART; 3710 Clay.
 FOSTER, Mrs. E. J.; 1204 Jackson.
 FOSTER, Miss E. J.; 1204 Jackson.
 FOSTER, ARTHUR W.; 222 Sansome.
 FOSTER, CHARLES J.; Sausalito, Cal.
 FROELICH, CHRISTIAN; 202 Market.
 FROELICH, Miss M.; 609 Sacramento
 GALLOIS, E.; 1709 California.
 GAMBLE, JOHN M.; 325 Montgomery.
 GAMBLE, Mrs. S. B.; 1215 Sutter.
 GELWICKS, Mrs. D. W.; Oakland, Cal.
 GENTHE, Dr. ARNOLD; 790 Sutter.
 GERSTLE, M. L.; 2330 Washington.
- GERSTLE, WM. L.; 2340 Washington.
 GIBBONS, Dr. HENRY Jr.; 920 Polk.
 GIBBONS; 920 Polk.
 GIBBS, Mrs. GEO. W.; 2622 Jackson.
 GIHON, Mrs. THOS.; 47 Post.
 GILLESPIE, Mrs. J. P.; 2524 Market.
 GOODALL, Mrs. C.; 1345 McAllister.
 GOODALL, EDWIN; Oakland.
 GOODLOE, Mrs. PAUL; 2814 Webster.
 GOODWIN, Mrs. EUGENE; San Mateo.
 GOODWIN, Mrs. EUGENE; 399 Laurel.
 GOODFELLOW, Dr. GEO. E.; 771 Sut'r.
 GRAHAM, JAMES H.; 505 Mission.
 GRAHAM, D. DE V.; Bohemian Club.
 GRANT, JOSEPH D.; 2200 Broadway.
 GRANNISS, Mrs. ELIZ. I.; 2002 Vallejo.
 GREEN, CHAS. E.; Crocker Bldg.
 GREENBAUM, JOSEPH; abroad.
 GRINBAUM, M. S.; 215 Front.
 GROW, CHARLES A.; 2510 Fillmore.
 GRUNSKY, C. EWALD; 3006 Clay.
 GUNN, Mrs. CHAS. M.; 1613 Lyon.
 GUNN, JAMES O'B.; 1823 Clay.
 GUMP, ABRAHAM L.; 1224 Geary.
 HAAS, Mrs. WM.; 2007 Frankln.
 HALDAN, EDWARD B.; 439 California.
 HALE, Miss LEOLA; Oakland.
 HALE, LESTER M.; Berkeley, Cal.
 HALLIDIE, Mrs. M. E.; Oakland.
 HAMILTON, CLAUDE T.; 17 Beale.
 HAMILTON, Mrs. A. H.; Fresno, Cal.
 HAMLIN, Miss SARAH D.; 1849 Jackson
 HANNIGAN, Mrs. M. P.; 2220 Van Ness.
 HANLON, CHAS. F.; 96 Chronicle Bldg.
 HANSEN, H. W.; 605 Clay.
 HAPPEBURGER, F.; 81 City Hall Av.
 HARDIN, RILEY; Bohemian Club.
 HARMON, CHAS. H.; Fresno, Cal.
 HARMON, WM. G.; 2423 Broadway.
 HARMER, ALEX. F.; absent.
 HARMON, Miss A. L.; Press Club Bldg.
 HARRISON, RALPH C.; 919 Pine.
 HARRISON, WM. G.; 2423 Broadway.
 HARVEY, J. DOWNEY; 2301 Pacific Av.
 HAS BROUCK, Miss R. M.; abroad.
 HAWES, ALEX. G.; Bohemian Club.
 HECHT JOEL K.; 1201 Van Ness.
 HECHT, MARCUS H.; 2100 Washington.
 HECTMAN, A. J.; 222 Drumm.
 HEDGER, HENRY A.; 1608 Gol'n Gate.
 HEILBRONNER, MAX; 310 Sansome.
 HELLMAN, Mrs. I. W.; 1801 Frankln.
 HENDRICKSON, WM. Jr.; Call Bldg.
 HERRIN, WM. F.; 2530 Broadway.
 HEYNEMANN, Miss J.; 2119 California.
 HEYMAN, Sir HENRY; 623 Eddy.
 HICKMAN, Mrs. L. M.; Hickman, Cal.
 HILL, THOS., Wawona, Cal.
 HILLS, REUBEN W.; 2201 Broderick.
 HITTTELL, CARLOS J.; 808 Turk.
 HIRSCH, CHARLES; 1819 Washington.
 HODGDON, Mrs. HERBERT; Granada.
 HOLBROOK, HENRY M.; 1901 Van Ness.
 HOLDEN, Miss MARION; 639 Kearny.
 HOOKER, CHARLES G.; 917 Bush.
 HOSMER, ABEL, 10th & Division.
 HOUGHTON, JAS. F.; 1900 Washington.
 HOVEY, Miss RACHAEL A.; 2002 B'wy.
 HOWELL, JOSIAH R.; Bohemian Club.
 HOWLAND, Miss L.; 1900 Devisadero.
 HUBACEK, WILLIAM; 823 York.
 HUMPHREY, Mrs. OMAR J.; 1829 Ellis.

- HUME, HUGH; 300 Kearny.
 HUNTER, Miss ISABEL; Alameda.
 HYDE, Miss HELEN; Japan.
 IRELAN, Mrs. WM. Jr.; 1829 Pine.
 IRVINE, Mrs. MARGARET; Palace.
 IRWIN, WM. G.; cor. Wash. & Laguna.
 IVANCOVICH, Mrs. C.; 1615 Van Ness.
 IVES, GEO. I.; Pacific-Union Club.
 JENKS, Mrs. L.; 3650 Washington.
 JEWETT, Mrs. P. D.; 2448 Union.
 JOHNSON, Miss MARTHA L.; 207 Hyde.
 JORGENSEN, CHRIS; 627 Sansome.
 JUDD, NORRIS A.; 23 First.
 JOULLIN, AMEDEE; Bohemian Club.
 JUDSON, C. CHAPEL; 207 Sutter.
 KAST, Mrs. M. J.; 1112 Guerrero.
 KALISHER, Miss EMILIA; 1106 Fulton.
 KEENEY, CHAS. M.; 2423 Fillmore.
 KEIL, HUGO D.; 426-32 Pine.
 KEITH, WILLIAM; 424 Pine.
 KELLEY, Mrs. H. W.; Honolulu, H. I.
 KELLY, DANIEL V.; 726 Turk.
 KING, ALBERT E.; 1224 Haight.
 KLEIN, JOHN M.; 421 Montgomery.
 KNOWLES, F. E.; 10th & Division.
 KONATSU, TOSHIMUNE; abroad.
 KRONE, Dr. CARL R.; 1505 Tel. A., Oak.
 KUNATH, OSCAR; 14 Grant Av.
 KUNER, ALBERT; 702 Montgomery.
 LASH, LEE; Philadelphia.
 LATIMER, L. P.; 1845 McAllister.
 LAUDEN, Mrs. M. E.; 4200 23d.
 LAWSON, JOHN; 316 California.
 LEAKE, Mrs. W. S.; Palace Hotel.
 LEE, Mrs. B. S.; 2744 Steiner.
 LE JEUNE, ALFONZE; 424 Pine.
 LENGFELD, Dr. A. L.; 202 Stockton.
 LENT, GEO. H.; 2229 Washington.
 LESSEY, Miss MAY; Berkeley.
 LESTER, Mrs. W. E.; San Mateo, Cal.
 LETCHER, Miss B.; Berkeley.
 LEVISON, J. B.; 1316 Van Ness Av.
 LEWIS, Miss R. F.; 781 Sutter.
 LIBBY, DORVILLE; 3144 21st.
 LILIENTHAL, Mrs. E. R.; 1510 Van Ness
 LISSAK, LOUIS, Palace Hotel.
 LISSER, LOUIS; 1241 Franklin.
 LOMBARD, CHAS. H.; 36 Geary.
 LOOSLEY, Mrs. S. S.; 2318 Sutter.
 LOTZ, MATILDA; abroad.
 LUDOVEICI, JULIUS.
 LUKENS, E. G.; 1350 Madison, Oakland.
 LUTGEN, CHARLES F.; 218 California.
 MAC MONAGLE, Dr. B.; 1311 Hyde.
 MADDOX, KNOX; Occidental Hotel.
 MADDOX, Mrs. V. K.; Occidental Hotel.
 MAHER, Miss KATE; 11 Fair Oaks.
 MARSHALL, Dr. BENJ.; absent.
 MARSH, G. T.; 214 Post.
 MARTIN, Mrs. E.; 2040 Broadway.
 MARTIN, JOHN; Haywards Bldg.
 MARYE, GEO. T.; 234 Montgomery.
 MATHEWS, ARTHUR F.; 508 Webster.
 McCLURE, WILLIAM S.; (absent.)
 McCORMICK, Miss M. E.; 1100 Fulton.
 McCUTCHEN, EDWARD J.; Mills Bldg.
 McELROY, Miss J. R.; 3314 Washington.
 McKEE, JOHN DEMPSTER; 236 Bush.
 McLANE, CHAS. A.; Mills Bldg., 2d floor
 McLEOD, Miss EVANGELINE; Alameda.
 McNUTT, Dr. WM. F.; 1220 Sutter.
 MENTON, Mrs. M. T.; 424 Pine.
 MERSFELDER, JULES; New York.
 MEYER, GEO. H. C.; 2108 Scott.
 MILES, Mrs. EVAN; Phelan Building.
 MOLERA, E. J.; 606 Clay.
 MONTAGUE, W. W.; 1103 Bush.
 MOOR, Mrs. WM. H.; Elmhurst, Cal.
 MORETTI, A.; 416½ Herman.
 MORGAN, Miss M. DE NEALE; Oak.
 MORGAN, Mrs. ROSS; 1915 Berryman.
 MORGAN, PERCY T.; 2213 Buchanan.
 MULCAHY, Mrs. R. E.; California Hotel
 MURPHY, S. G.; 1st National Bank.
 NAPHTALY, JOSEPH; 1364 Post.
 NEILSON, C. P.; 207 Sutter.
 NEUSTADTER, Mrs. D.; 1701 Van Ness.
 NEWTON, Mrs. MORRIS; Duncans Mills
 NEWHALL, Miss KATE W.; Berkeley.
 NEWMAN, Miss SELINA; Berkeley.
 NICHOLL, Miss MAZIE E.; Oakland.
 NOBLE, H. H.; 1812 Pine.
 OAKLEY, EDWARD D.; 1416 Wash'n.
 O'CALLAGHAN, C. F.; 108 12th.
 O'CALLAGHAN, THOS. M.; 108 12th.
 OLIVER, WM. L.; 418 California.
 OXNARD, ROBERT; Palace Hotel.
 PAGE, CHAS.; 2518 Pacific Av.
 PALACHE, GILBERT; 900 Eddy.
 PARROTT, JOHN; 517 Sutter.
 PARTINGTON, Miss G.; (abroad.)
 PARTINGTON, R. L.; 424 Pine.
 PARTRIDGE, JOHN; 2526 Washington.
 PATTERSON, Miss M.; 17 Chattanooga.
 PEASE, R. H.; 2600 Pacific Av.
 PEANO, FELIX; 1062 1st Av., Oakland.
 PRATHER, Miss LAURA; Oakland.
 PEIXOTTO, E. D.; 905 C. Spreckels Bldg.
 PEIXOTTO, E. C.; Paris, France.
 PEIXOTTO, Mrs. M. H.; Paris, France.
 PENNELL, T. M.; 126 Stockton.
 PERKINS, GEO. C.; 10 Market.
 PERKINS, Mrs. SAM'L.; 1454 Franklin.
 PETTIS, Mrs. M. FANCHER; Oakland.
 PETERS, CHAS. R.; Monterey, Cal.
 PHELPS, E. A.; 120 Sutter.
 PICKERING, Mrs. LORING; 1060 Bush.
 PIERCE, Mrs. IRA; 1730 Jackson.
 PIERSON, Mrs. W. M.; 2214 Van Ness.
 PILLSBURY, E. S.; Palace Hotel.
 PISSIS, EMILE M.; 4 Pleasant.
 PISSIS, ALBERT; 307 Sansome.
 PITMAN, F. H.; 200 Market.
 PIXLEY, Mrs. EMMA C.; Larkspur, Cal.
 POETT, HENRY W.; University Club.
 POTTER, E. E.; 410 Pine.
 PLAGEMANN, J. F.; 1040 Page.
 POWERS, Mrs. F. H.; 25 Nevada Block.
 QUINN, JOHN E.; corner Pine and Polk.
 RANDALL, CHAS.; Piedmont, Cal.
 RASCHEN, HENRY; 420 Montgomery.
 REASER, W. A.; New York.
 REDINGTON, W. P.; 2509 Scott.
 REID, JAS. W.; Pacific-Union Club.
 REIS, CHRISTIAN, 835 California.
 REIS, FERDINAND Jr.; 835 California.
 REY, Mrs. V. J. A.; 829 Union.
 RICHARDSON, Mrs. M. C.; 1032 Vallejo.
 RICHTER, Dr. C. MAX; 640 Geary.
 RITNET, R. P.; 220 California.
 ROBBINS, FRED A.; 324 Fremont.
 ROBERTSON, A. M.; 827 Fell.
 ROBINSON, C. D.; 527 Clay.
 ROGERS, C. A.; 509 Van Ness Av.

"Busiest and Best Piano Store."—Pommer-Eilers.

- ROOT, Miss A. S.; Oakland, Cal.
 ROSENSTIRN, Dr. J.; 932 Sutter.
 ROSS, Mrs. M. H.; 308 Post.
 ROSSI, PETER; 2850 Steiner.
 RUSS, FREDERICK; 203 Montgomery.
 RUSS, HENRY B.; 6 Columbia Sq.
 SAGE, Mrs. GEO. E.; 1222 Pine.
 SANDERS, GEO. H.; absent.
 SANDOVA, MATTEO; 2221 Larkin.
 SANBORN, F. G.; 1020 Dolores.
 SAMUELS, B. C.; absent.
 SAMUELS, FREDERICK S.; 815 Eddy.
 SBARORO, ANDREA; 3401 Washington
 SCHMID, RUPERT; Palo Alto, Cal.
 SCHMIDT, A. H. R.; 2627 California.
 SCHNEIDER, OSCAR H.; 529 Clay.
 SCHNABLE, HERMAN; absent.
 SCHUSSLER, HENRY; 541 McAllister.
 SCHUSSLER, TOBY; 541 McAllister.
 SEAWELL, HARRY W.; 421 Baker.
 SEVERANCE, J. S.; Menlo Park, Cal.
 SHAINWALD, HERMAN, 218 Montgom'y
 SHAW, Mrs. WM. P.; 1920 Van Ness.
 SHERMAN, Mrs. L. S.; Palace Hotel.
 SHERWOOD, W. R.; 1123 California.
 SHIMAN, Mrs. JOHANNA J.; S. Lor'zo.
 SHORTRIDGE, S. M.; Crocker Bldg.
 SIMS, W. M.; Haywards Bldg.
 SLEETH, Mrs. FRANCES; New York.
 SLOSS, M. C.; 2016 California.
 SLOSS, JOSEPH; 1500 Van Ness Av.
 SLOSS, LEON; 1516 Van Ness Av.
 SLOSS, LOUIS Jr.; 1500 Van Ness.
 SMITH, C. L.; 1673 Bush.
 SMITH, C. W.; Menlo Park, Cal.
 SMITTEN, Mrs. EDA St. J.; 519 Fell.
 SPARKS, WM.; Central Bk., Alameda.
 SPIEKER, Mrs. J. J.; 2100 Devisadero.
 SPRECKELS, CLAUD; Clay & Van Ness
 SPRECKELS, A. B.; Clay & Van Ness.
 SPRECKELS, JOHN D.; Laguna & Pac.
 SPROULE, WM.; 4 Montgomery.
 STADTMULLER, Mrs. F. D.; 819 Eddy.
 STAFFORD, WM. G.; 112 Broderick.
 STANTON, J. A.; 1880 Mission.
 STANTON, J. R. (U.S.N.); Univ'ty Club.
 STENT, ERNEST A.; Cosmos Club.
 STEPHENSON, F. W.; 139 Kearny.
 ST. JOHN, C. M.; Occidental Hotel.
 STOW, VANDERLYNN; 2900 Broadway.
 STRONG, GEO. H.; 330 Market.
 SULLIVAN, F. J.; Wash & Van Ness.
 SULLIVAN, Miss ADA; absent.
 SUMMERHAYES, Mrs. H. J.; 2125 Brdk.
 SUMNER, F. W.; 810 Van Ness.
 SUSSMAN, Mrs. SAMUEL; 1819 Octavia.
 SWAN, BENJ. R.; 1212 Hyde.
 SWEENEY, JAMES P.; 632 Market.
 SYMMES, F. J.; 630 Harrison.
 TABER, I. W.; 1715 McAllister.
 TALBOT, Mrs. W. C.; 1730 Jackson.
 TAUSSIG, Mrs. BERTHA H.; 2430 Ful'n.
 TAUSSIG, Mrs. LOUIS; abroad.
 TAUSSIG, R. J.; 2540 Vallejo.
 TAY, Mrs. HELEN; 2500 Broadway.
 TEVIS, Mrs. WM. S.; Bakersfield, Cal.
 THARP, NEWTON J.; 121 Post.
 THORS, LOUIS; Phelan Bldg.
 TILDEN, DOUGLAS; Oakland.
 TILLMANN, FRED'K Jr.; Crocker Bldg.
 TITUS, Mrs. FRANK F.; 356 Myrtle, Ok.
 TOBIN, JOSEPH S.; 1031 California.
 TOBIN, ROBERT J.; 1380 Geary.
 TOBIN, R. M.; 1031 California.
 TOLMAN, Miss JANE; Mills College, Cal
 TOTTEN, FRED'K J.; 2206, Devisadero.
 TOWNE, Mrs. A. N.; 1101 California.
 TREAT, Miss N. L.; 2117 Hyde.
 TURNBULL, WALTER; 2106 Van Ness.
 VAIL, A. H.; 741 Market.
 VAN WYCK, Mrs. H. L.; 2424 Steiner.
 VAN NESS, T. C.; 1310 Taylor.
 VICKERY, WM. K.; 224 Post.
 VON SCHROEDER, J. H.; San Rafael.
 VOLKMANN, GEORGE F.; 108 Market.
 WADHAM, Mrs. L.; 1909 Leavenworth.
 WALKER, Mrs. CYRUS; 1730 Jackson.
 WALLACE, Mrs. R. B.; 2214 Clay.
 WALKER, Mrs. H. F.; 711 Jones.
 WALTER, JOSEPH; Shreve & Co.
 WARFIELD, Mrs. R. H.; California Htl
 WATKINS, A. A.; 327 Market.
 WEBSTER, WALTER B.; 416 Lyon.
 WELCH, SAMUEL B.; 321 Sansome.
 WELLS, F. MARION; 1400 Powell.
 WETHERBEE, CHAS.; 210 Mason.
 WHEELAN, Mrs. A. R.; 1915 Baker.
 WHEELER, Mrs. C. S.; 3700 Wash'ton.
 WHITE, LOVELL, 1616 Clay.
 WHITE, Mrs. ROBT.; 1253 Octavia.
 WHITNEY, CHARLES M.; 65 1st Av.
 WHITNEY, Mrs. GEO. E.; Oakland.
 WHITTIER, W. FRANK; 2080 Jackson.
 WHITEFIELD, Miss F. E.; 621 O'Farrell
 WICKES, ETHEL M.; 2125 Bush.
 WILLIAMS, Mrs. J. B.; 1001 Pine.
 WILLIAMS, Mrs. FRANK; 2221 Jackson
 WILLIAMS, H. A.; 2218 Devisadero.
 WILLIAMS, Mrs. VIRGIL; 1019 Vallejo.
 WILLIS, Mrs. WILLIAM; 1840 California
 WILSON, MOUNTFORD S.; 711 Pine.
 WITHROW, Miss EVA; London, Eng.
 WINANS, JOHN C.; 1537 Sacramento.
 WIX, OTTO; Murphy Bldg.
 WOLFF, WILLIAM; 1312 Washington.
 WOOD, WM. S.; 1920 Clay.
 WOOLL, CHARLES L.; 1318 California.
 WORDEN, Mrs. C. E.; 1101 California.
 WORES, THEODORE; 351 McAllister.
 WORES, Miss LUCIA; 351 McAllister.
 WRIGHT, FRANK V.; 601 Stockton.
 YATES, FREDERICK; London.
 YEMANS, Mrs. H. W.; 2038 Baker.
 ZELLERRACH, ISADORE; 1730 Fell.
 ZIMDARS, Miss GERTRUDE, 231 Post.

MOST BEAUTIFUL WOODS FOR INTERIOR DECORATION

Are the Myrtle and Curly Maple. They take the finest finish, and in color and shading cannot be excelled. Before deciding on your decorations you should see them. We also carry other woods Desigus and estimates furnished. Post Street cars pass door.

California Hardwood Housefinish Co.

229 and 231 TENTH ST.

SAN FRANCISCO, CAL.

Scalp Diseases a Specialty

Best City References

DR. E. E. McLEAN

Physician for the Hair



Rooms 201, 202, 203, 212, 213, 214, 215 Claus Spreckels Building
 Telephone Main 1860 San Francisco

BRANCHES—San Jose, Auzerias Bldg.; Salt Lake, Templeton Bldg.; Berkeley,
 2213 Russell St.; Los Angeles, 443 South Broadway; San Mateo, B St.

Office Hours, 9 to 6
 Sunday 10 to 12

Evenings by Appointment

DR. H. R. WOODRUFF

Chiropodist

Telephone Howard 3121

Room 597, Parrott Building, Fifth Floor, West Corridor

855 Market Street

San Francisco

H. STECKER

Vienna Ladies' Tailor

Ladies' Own Material Made Up. First Class Fit and Work-
 manship Guaranteed

I feel backed up in my hope to realize my ambition of surrounding myself with first-class patrons by catering to their wants. My experience with the leading artists in the European Centres of Fashion, the most factitious and exacting cannot fail to recognize. One of my cardinal points—and one which I shall never deviate from—will be to render the utmost satisfaction in value, style, fit and finish before my patrons leave my premises. In fact my garments will have an expression.

322 ELLIS STREET

Between Taylor and Jones

San Francisco



Miss Ford

Formerly of E. E. Caswell

THE JOSEPHINE

French Millinery

Telephone Red 3156

139 Post Street, Liebes Building, Rooms 9 and 10, 1st Floor, San Francisco

THE CORONA CLUB.

OFFICERS AND DIRECTORS.

MRS. E. G. DENNISTON.....Prest. MRS. W. H. DALTON.....Rec. Sec.
 MRS. R. McCLELLAN....1st Vice-Prest. MISS HELEN BRYANT.....Cor. Sec.
 MRS. L. R. TUTTLE.....2d Vice-Prest. MRS. W. C. DOANE.....Treas.

DIRECTORS.

MRS. GEO. FREDERICKS. MRS. FRANK DALTON.
 MRS. JOHN BULLOCK. MRS. H. N. STEVENS

RECEPTION COMMITTEE.

Mrs. E. G. DENNISTON, Chairman. Mrs. JOHN EDWARDS.
 Mrs. CHAS. J. MAURER. Mrs. J. A. WESTON.
 Mrs. J. CAMERON. Mrs. E. I. ROBINSON.
 Mrs. D. A. HULSE. Miss RUTH C. MITCHELL.
 Mrs. CLIVE BROWN. Mrs. L. R. TUTTLE.
 Mrs. WM. METZNER. Mrs. C. J. CHENEY.

Mrs. H. L. Seager.

NOMINATING COMMITTEE.

Mrs. CLARA THOMPSON, Chairman. Mrs. A. L. SOBEY.
 Mrs. JOHN WAGNER. Mrs. FRANK DALTON.

Mrs. ROBT. WALLACE.

AUDITING COMMITTEE.

Miss FRANCES V. MEEKER, Chairman. Mrs. E. G. DENNISTON.
 Dr. FLORA McDONALD.

MEMBERS.

ANDERSON, Miss EMILY; 2661 Howard.
 ANDREWS, Mrs. H.; 312 Bartlett.
 ARMSTRONG, Mrs. T. W.; 12 Liberty.
 ARNOLD, Mrs. H. B.; 2570 Mission.
 BAILEY, Mrs. L. H.; 236 Fair Oaks.
 BARNARD, Mrs. H. W.; Mill Valley.
 BARRON, Mrs. A. W.; Alameda, Cal.
 BARRY, Mrs. ANNIE L.; 502 Liberty.
 BELL, Mrs. FANNIE M.; 3608 16th.
 BELL, Mrs. J.; 1015 Guerrero.
 BERNHARD, Mrs. G.; 22 Hill.
 BLAIR, Mrs. J. C.; 3428 Twenty-second.
 BOLANDER, Mrs. L. P.; 432 Fair Oaks.
 BOLING, Mrs. A. J.; 2311 Fifteenth.
 BOOLE, Miss E. J.; 703 Broderick.
 BOYNTON, Mrs. L. A.; 3529 Nineteenth.
 BROWNE, Mrs. P. T.; 765 Guerrero.
 BROWN, Mrs. CLIVE A.; 606 Capp.
 BROWN, Mrs. GEO.; 3438 Twenty-first.
 BROWN, Mrs. W. A.; 753 Guerrero.
 BRYANT, Miss HELEN D.; 1225 Guerr'o.
 BRYANT, Miss MILDRED, 1225 Guerr'o.
 BULLOCK, Mrs. JOHN H.; 1309 Waller.
 CAMERON, Mrs. J.; 1037 Dolores.
 CHEESMAN, Miss BLANCHE, 237 B't't.
 DENNISTON, Mrs. E. G.; 3454 21st.
 CHENEY, Mrs. C. J.; 1875 Ninth Ave.
 CHILDS, Mrs. GEO.; 230 Fair Oaks.
 CHRISTENSON, Mrs. A.; 119 Broderick.
 CIPRICO, Mrs. E. S.; 1611 Oak.
 COBB, Mrs. W. H.; 37 Hill.
 CORLETT, Miss HETTIE; 333 Shotwell.
 CORNELL, Mrs. JOHN W.; 3222 25th.
 CORNWELL, Mrs. D. S.; 2 Fair Oaks.
 COLE, Miss CLAIRE M.; 3392 21st.
 COX, Mrs. A. M.; 408 Jersey.
 CRAIG, Mrs. MARY; 930 Guerrero.
 CRIM, Mrs. GEO. S.; 2320 Howard.
 CROCKETT, Dr. CRETE; 991 Valencia.
 CROWLEY, Miss KATE; 1629 Sacramento
 CUMMING, Mrs. V. K.; 712 Sutter.
 DALTON, Mrs. FRANK; 3392 21st.
 DAMON, Mrs. E. A.; 639 Shotwell.
 DEACON, Miss FANNIE; 3525 20th.
 DEACON, Mrs. WM.; 3525 20th.
 CHENEY, Mrs. A. B.; 822 Shotwell.
 DAVID, Mrs. G. M.; 634 Cap.
 DEACON, Miss ELIZABETH, 3525 20th.
 DALY, Mrs. J. D.; 900 Guerrero.
 DEAL, Dr. LOUISE B.; 2722 Howard.
 DOANE, Miss BLANCHE; 29 Hill.
 DOANE, Mrs. W. C.; 29 Hill.
 DICK, Miss CARRIE; 2 Fair Oaks.
 DORR, Miss CHARLOTTE; 1018 Church.
 DOUD, Mrs. F. H.; 981 Valencia.
 DUNBAR, Mrs. H. F.; 757 Guerrero.
 DUNCAN, Mrs. S.; 3466 Twenty-first.
 EDWARDS, Mrs. JOHN; 351 San Carlos.
 EVANS, Mrs. CHESTER H.; 711 Jones.
 EVANS, Mrs. G. H.; 2026 Howard.
 EWELL, Mrs. L. J.; 3252 Twenty-fifth.
 FAIRCHILD, Mrs. G. H.; 301 Scott.
 FEADER, Mrs. INA J.; 2921 21st.
 FLACK, Mrs. GEO. D.; 2919 Folsom.
 FOSTER, Mrs. M. G.; 3554 Twentieth.
 FRANCE, Mrs. M. J.; 210 San Jose.
 FREDERICKS, Mrs. GEO.; 616 Guerrero.
 FULLER, Mrs. L. H.; San Mateo, Cal.
 GABBS, Mrs. CLARA; 621 Fillmore.
 GALE, Mrs. M. F.; 149 San Jose Ave.
 GEORGE, Mrs. W. H.; 812 Capp.
 GILLESPIE, Mrs. L. K.; 3420 19th.
 GRAHAM, Mrs. ELLA F.; 3252 25th.
 GRATTO, Mrs. R.; 226 Chattanooga.
 HAMMOND, Mrs. LAURA, 2732 Howard.
 HANSON, Mrs. GEO.; 3524 Nineteenth.
 HARDY, Mrs. W. J.; 1232 Guerrero.
 HARRIS, Mrs. C. A.; 2624 Howard.
 HAYS, Mrs. IRA C.; 3112 Twenty-first.
 HELLMIG, Mrs. CHRIS.; 1236 Guerrero.
 HERBERT, Mrs. E. F.; 102 Bartlett.
 HOBBS, Miss ELVIRA W.; 30 Liberty.

Decker Pianos sold by Pommer-Eilers Music Co.

- HOBBS, Mrs. J. K. C.; 30 Liberty.
 HOLLIS, Mrs. A. K.; 127 Capp.
 HULSE, Mrs. D. A.; 1017 Church.
 HULSE, Miss NEVA; 1017 Church.
 HUNT, Mrs. WM. B.; 703 Broderick.
 JANES, Dr. TRYPHENA; 906 Guerrero.
 JENNESS, Mrs. A. L.; 821 Treat Ave.
 JESSUP, Mrs. J. D.; 134 Liberty.
 JOBSTON, Mrs. W. J.; 1029 Dolores.
 JOHNSON, Mrs. GEO.; 1007 Dolores.
 JOHNSTON, Mrs. W. A.; 301 Scott.
 KEITH, Mrs. B. R.; 3376 Twenty-first.
 KENNEDY, Miss HELEN; 2700 Howard.
 KEYSTON, Mrs. J. W.; 826 Capp.
 KEYSTON, Mrs. W. D.; 1116 Bush.
 KNAPP, Mrs. W. B.; 3618 Twenty-fourth.
 LORING, Mrs. W. H.; 728 Sutter.
 LUTZ, Mrs. WM. E.; 2025 Baker.
 LYMAN, Miss ISABEL; 722 Capp.
 MAJOR, Mrs. C. O.; 869 Capp.
 MANN, Mrs. CHAS. H.; 2444 Howard.
 MARTIN, Mrs. ANNA; 1220 Waller.
 MARTIN, Mrs. N. H.; 3318 Twenty-first.
 MAURER, Mrs. CHAS. J.; 15 Fair Oaks.
 MAXWELL, Mrs. ROBT.; 1131 Shotwell.
 MAYHEW, Mrs. F. J.; 775 Clayton.
 McDERMOTT, Mrs. W. P.; 210 San Jose.
 McDONALD, Dr. FLORA, 1007 F'r Oaks.
 McDONALD, Mrs. A. H.; 1007 Fair Oaks.
 McKAY, Mrs. M. B.; 1044 Bush.
 McLAUGHLIN, Mrs. F. A.; 131 Clipper.
 McLELLAN, Mrs. R.; 138 Liberty.
 McMULLIN, Mrs. J.; 811 Guerrero.
 McMANUS, Mrs. WM.; 731 Guerrero.
 McNALLY, Mrs. JOHN; 2328 Mission.
 McVEAGH, Mrs. E. E.; 637 Eddy.
 MEEKER, Miss FRANCES V.; 3025 21st.
 MEIGHAN, Mrs. HATTIE B.; 2 F. Oaks.
 MELENDY, Mrs. L. M.; 120 Chattanooga.
 MERRILL, Mrs. E. H.; 723 Capp.
 METZNER, Mrs. WM.; 1231 Guerrero.
 MITCHELL, Mrs. J. S.; 10 Liberty.
 MITCHELL, Miss RUTH; 10 Liberty.
 MOHR, Mrs. HENRY; 716 Capp.
 MOORE, Mrs. LOUIS, 419 Ellis.
 MOREHOUSE, Mrs. GEO.; 1344 Hyde.
 MORGAN, Mrs. E. M.; 18 Hill.
 MORRISON, Mrs. G. H.; 2830 Howard.
 MUNNS, Miss ADDIE; 27 Cumberland.
 NEWKIRK, Mrs. D. I.; 2725 Mission.
 NOLT, Mrs. HERMAN; 1104 Valencia.
 NORMAN, Miss ALICE O.; 724 Guerrero.
 NORMAN, Mrs. F. G.; 724 Guerrero.
 NORRIS, Mrs. N. A.; 3250 Twenty-fifth.
 NORTON, Mrs. GEORGE; 1194 Haight.
 OGILVIE, Mrs. ALEX; 835 Pine.
 PARRISH, Mrs. NORMAN; 318 Bartlett.
 PARTRIDGE, Miss JENNIE; 3142 21st.
 PATTERSON, Mrs. G. W. H.; 30th & Ch.
 PELTRET, Mrs. E. L.; 909 Guerrero.
 PERRIN, Mrs. H. E.; 1145 Guerrero.
 PERRY, Mrs. JOHN W.; 1214 Howard.
 PHILLIPS, Mrs. ROBT.; 346 San Carlos.
 PLYMIRE, Mrs. D. B.; Russ House.
 POLLARD, Mrs. I.; 3518 Twentieth.
 PRIOR, Mrs. J. L.; 906 Guerrero.
 RECTOR, Mrs. D. D.; 101 Holly.
 REID, Mrs. JOHN; 3448 Twentieth.
 ROBERTS, Mrs. STEPHEN; 3724 20th.
 ROBINSON, Mrs. E. I.; 3 Liberty.
 ROBINSON, Miss GRACE; 3 Liberty.
 ROBINSON, Mrs. H. E.; 3322 17th.
 ROLPH, Mrs. JAMES; 2599 Howard.
 RUGGLES, Mrs. J. W.; 113 Vicksburg.
 RUTHRAUFF, Mrs. W. A.; 3732 23d.
 SEAGER, Mrs. H. L.; 14 Fair Oaks.
 SEARLES, Miss H. L.; 6 Hollis.
 SEAWARD, Miss CLARISSA; 652 Church.
 SELLERS, Mrs. J. C.; 2066 Mission.
 SEYMOUR, Mrs. KENT J. C.; 107 Market
 SHEPSTON, Miss EVA; 452 Bartlett.
 SMITH, Mrs. GEO. T.; 2570 Mission.
 SMITH, Mrs. E. R.; 425 Shrader.
 SMITH, Mrs. GEO. T.; 110 Liberty.
 SMITH, Mrs. L. C.; 2644 Folsom.
 SMITH, Mrs. W. A.; 714 Capp.
 SOBEY, Mrs. A. L.; 3524 Twentieth.
 SOPER, Mrs. J. H.; 347 Noe.
 SOUTHACK, Mrs. FRANK; 924 Guerrero.
 SOUTHARD, Mrs. CLARE O.; 1426 Clay.
 STANDART, Mrs. W. H.; 712 Capp.
 STEINBUHLER, Mrs. OLIVIA; Capitola.
 STEVENS, Mrs. H. N.; 1165 Valencia.
 STRATTON, Mrs. W. C.; 2255 Mission.
 THOMPSON, Mrs. CLARA S.; 119 Bartl't.
 THOMSON, Mrs. W. T.; 323 Fair Oaks.
 THOMPSON, Miss SARAH H.; 3252 25th.
 THORP, Mrs. H. W.; 811 Treat Ave.
 TOPPING, Mrs. W. W.; 786 Dolores.
 TUTTLE, Mrs. L. R.; 614 Capp.
 VAN BERGEN, Miss EMMA; 720 Capp.
 VAN DUZER, Mrs. A. P.; 822 Guerrero.
 VARNEY, Mrs. J. W.; 2912 Mission.
 VON SIEBERLICH, Mrs. E. H.; 1643 Polk.
 WAGNER, Mrs. JOHN; 2025 Mission.
 WALKER, Mrs. DORA; 1226A Guerrero.
 WALLACE, Mrs. ROBERT; 2724 Howard.
 WALTON, Miss FLORA; 500 Capp.
 WALTON, Mrs. MARTIN; 500 Capp.
 WARD, Mrs. C. H.; 1256 California.
 WATERHOUSE, Mrs. H. K.; 247 S. Carlos
 WATTERS, Mrs. T. S.; 1165 Valencia.
 WEAVER, Mrs. H. S.; 559 Waller.
 WENDELL, Mrs. E. G.; 2514 Market.
 WESTON, Mrs. J. A.; 2659 Howard.
 WHITTIER, Mrs. J. E.; 1020½ Guerrero.
 WILSON, Mrs. H. G.; 36 Bartlett.
 WILSON, Mrs. ROBERT; 700 Capp.
 WILSON, Mrs. S. J.; 3529 Nineteenth.
 WINEGAR, Mrs. J. H.; 1322D Valencia.
 WING, Mrs. STEPHEN; 19 Liberty.
 WOLF, Mrs. J.; 3678 Nineteenth.
 WYMAN, Mrs. MARY; 915 Leavenworth.

The Piano Emporium, 653 Market St.

FOR FINE ART NEEDLE WORK USE

CORTICELLI WASH FILO SILK

No other silk can compare with it. It has a peculiar finish and luster not possessed by other silk. Manufactured by

NOROTUCK SILK COMPANY

Salesrooms 535 Market Street

San Francisco

THE SAN FRANCISCO NATIONAL BANK

SOUTHEAST CORNER SANSOME AND PINE STS., SAN FRANCISCO

Capital, \$700,000. Surplus and Undivided Profits, \$175,000

Jas. K. Wilson, President; Wm. Pierce Johnson, Vice-President; Lewis I. Cowgill, Cashier; F. W. Wolfe, Assistant Cashier. Directors—James K. Wilson, William J. Dutton, William Pierce Johnson, George A. Pope, H. E. Huntington, C. S. Benedict and Orestes Pierce.

Agents: New York—Hanover National Bank; Chase National Bank; Chemical National Bank; Boston—National Shawmut Bank; Philadelphia—Drexel & Co.; Chicago—Continental National Bank; St. Louis—Mechanics' National Bank; Kansas City—First National Bank; London—Brown Shipley & Co.; Paris—Morgan, Harjes & Co.

MUTUAL SAVINGS BANK OF SAN FRANCISCO

700 MARKET STREET, Opposite Third

Guaranteed Capital.....\$1,000,000 Paid-up Capital.....\$300,000

James D. Phelan, President; S. G. Murphy, Vice-President; George A. Story, Cashier; John A. Hooper, Vice-President; C. B. Hobson, Assistant Cashier. Directors—James D. Phelan, S. G. Murphy, John A. Hooper, James Moffitt, Frank J. Jullivan, Robert McElroy, Chas. S. Neal, James M. McDonald, Charles Holbrook.

Interest paid on deposits. Loans on approved securities. Deposits may be sent by postal order, Wells, Fargo & Co., or Exchange on city banks.

WELLS, FARGO & CO., BANK

SAN FRANCISCO

Capital, Surplus, and Undivided Profits.....\$12,263,316.20

Homer S. King, President; H. Wadsworth, Cashier; F. L. Lipman, Assistant Cashier; Frank B. King, Assistant Cashier.

BRANCHES—New York; Salt Lake, Utah; Portland, Or.

Correspondents throughout the world. General Banking Business Transacted

CENTRAL TRUST CO., OF CALIFORNIA

42 MONTGOMERY STREET, SAN FRANCISCO

Authorized Capital.....\$3,000,000 Paid-up Capital and Reserve.....\$1,725,000

Authorized to act as Executor, Administrator, Guardian or Trustee

Check accounts solicited. Legal depository for money in Probate Court proceedings. Interest paid on trust deposits and savings. Investments carefully selected.

OFFICERS:

Frank J. Symmes, President. A. Poniatowski, First Vice-President. Horace L. Hill, Second Vice-President. H. Brunner, Cashier.

COMMERCIAL BANK AND TRUST CO

7 POWELL STREET, SAN FRANCISCO

Telephone Front 23

J. U. Hastings, President; M. J. Keller, Vice-President; R. H. Warfield, Vice-President, O. F. Von Rhein, Vice-President; F. N. Myers, Cashier; A. R. Cotton, Attorney; Theo. Reichert, Trust Officer

DIRECTORS:

O. F. Von Rhein, Real Estate; M. J. Keller, President M. J. Keller & Co.; F. C. Immel, Pres. Darbee and Immel Oyster Co.; R. J. Montgomery, Real Estate; R. H. Warfield, California Hotel; Frank Morton, Principal Lowell High School; Theo. Reichert, Ex-Surveyor General, Cal.; A. G. Deardorff, Physician; J. U. Hastings, Pres.

THE HARTFORD FIRE INSURANCE CO.

Organized 1791

Assets	\$13,443,560
Net Surplus, Policy Holders.....	1,431,153

Belden & Palache, Managers 313 California St., San Francisco

Special Agents and Adjusters—J. J. Agard, J. J. Dennis, John M. Holmes, W. O. Morgan, Adam Gilliland

MILLS CLUB.

MILLS CLUB.

Sorosis of San Francisco, 1620 California Street.

The object of this Club shall be literary culture and social intercourse.

OFFICERS.

MRS. WENDELL EASTON, San Carlos Bldg, Pacific Ave.....President
 MRS. W. H. BYINGTON, 742 Ashbury Street.....1st Vice-President
 MRS. C. WETMORE, 814 10th Street, Oakland.....2d Vice-President
 MRS. C. DENERVAUD, 2834 Bush Street3d Vice-President
 MRS. HOMER FRITCH, 922 Page StreetRecording Secretary
 MISS PERSIS COLEMAN, 1834 California Street.....Corresponding Secretary
 MRS. JOHN P. WALLACE, The Colonial..... Treasurer

DIRECTORS.

MRS. WM. WOLFF, 1312 Washington. MRS. E. A. GODFREY, 1314 Leaven'th.
 MISS E. G. UNGER, 605 Eddy. MISS DENMAN, Petaluma, Cal.
 MRS. J. F. McGAULEY, 486 Frederick. MRS. S. J. EVA, 263 Frederick.

HONORARY MEMBERS.

Mrs. S. L. MILLS, Mills College, Cal. Miss J. C. TOLMAN, Mills College, Cal.

MEMBERS.

ABBOTT, Mrs. C. H., 1632 Vallejo. MASON, Mrs. B. A., 471 Geary.
 BACON, Miss H. T., Oakland, Cal. MARTEL, Miss, 2613 Buchanan.
 BATES, Mrs. F. D., 2932 Clay. MAUZY, Mrs. BYRON, 1125 O'Farrell.
 BENJAMIN, Mrs. E. J., Belvedere, Cal. MAXWELL, Mrs. CARRIE, 2172 Geary.
 BROWN, Miss FLORENCE, 2422 Fillmore. MEEK, Mrs. HARRY, San Lorenzo, Cal.
 BURGE, Miss WINIFRED, E. Oakland. McNEAR, Mrs. GEO., Petaluma, Cal.
 BYINGTON, Mrs. W. H., 742 Ashbury. McGAULEY, Mrs. J. F., 486 Frederick.
 CARY, Miss H., 930 Chestnut. McDERMOTT, Mrs., 210 San Jose Ave.
 CASEBOLT, Miss H., 3132 Washington. MILLS, Mrs. S. L., Mills College, Cal.
 CASEY, Mrs. N. J., Hotel Plymouth. MILLER, Miss ELVA, 1027 Page.
 CAPWELL, Mrs. H. C., Piedmont, Cal. MORBIO, Mrs. P. A., 938 Hayes.
 CLAY, Mrs. A. M., Alameda. MORSE, Mrs. J. H., 1641 Bush.
 COLEMAN, Miss PERSIS, 1834 California. MOORE, Mrs. C. C.
 CORY, Mrs. I. H., 326 Oak. MOORE, Miss RUBY, 843 Devisadero.
 CORDER, Miss AMY, Oakland. NUTTING, Miss, Mills College, Cal.
 CELLER, Mrs. A., 1322 Leavenworth. NOUGUES, Mrs. C. J., 807 California.
 D'ANCONA, Mrs. D. A., 2116 Devisadero. PHILLIPS, Miss M. E., 1857 O'Farrell.
 DANFORTH, Miss F., 2027 Broadway. PARK, Mrs. HOWARD, 2018 Broderick
 DAKIN, Mrs. F. H., Berkeley. REYNOLDS, Miss GRACE, Alameda.
 DENERVAUD, Mrs. L., 2834 Bush. RICHTER, Mrs. C. M., 2718 Pacific Ave
 DONALDSON, Mrs. R. A., 2828 Wash'tn. ROBINSON, Mrs. A. D., 1823 Turk.
 DORR, Miss JESSEY, 1115 Hyde. RODGERS, Mrs. J. P., Petaluma.
 DENMAN, Miss NELLIE, Petaluma, Cal. RODOLPH, Mrs. E. G., San Carlos Bldg
 EASTON, Mrs. W. San Carlos Bldg. RUSSELL, Mrs. J. N.
 EVERDING, Miss ELSA, 2116 Mason. SAMUELS, Miss ADDIE, 815 Eddy.
 EVA, Mrs. SAMUEL, 263 Frederick. SHARON, Mrs. W. E., Piedmont, Cal.
 FAULL, Miss SOPHA, 2114 Vallejo. SPEARE, Mrs. LEWIS E., Alameda.
 FRANK, Mrs. F. A., 1601 Van Ness Av. SPEYER, Mrs. WALTER, 2121 Jackson.
 FRITCH, Mrs. J. H., 922 Page. SPIEKER, Miss G., 2100 Devisadero.
 FISHER, Miss, 2628 California. SUTTON, Mrs. ALBERT, Devisadero.
 FEUSIER, Miss, 1027 Green. SUTTON, Mrs. J. G., 1314 Washington.
 GOEWEY, Mrs. J. M., 300 Page. STOAKES, Miss F. V., San Leandro.
 GODFREY, Mrs. E. A., 1314 Leavenworth. STONEY, Mrs. DONZELL, 318 Walnut.
 GREEN, Mrs. C. E., San Mateo. SPILKER, Miss G., 2100 Devisadero.
 HARMON, Mrs. A. K. P., Fruitvale. SPENCER, Miss, 1401 Van Ness.
 HAIGHT, Miss JANET, Oakland. TALBOT, Mrs. C. F., 1819 California.
 HARPAM, Mrs., 711 Jones. TALBOT, Mrs. N., 1819 California.
 HAYES, Miss FLORENCE, Sac. & Oct. TARPEY, Miss D., Alameda, Cal.
 HOWE, Miss EDITH, Mills College, Cal. TOLMAN, Miss, Mills College, Cal.
 HILDRETH, Miss FOLLETTE, Alameda. TRUETT, Miss MAY, Irving Institute.
 HEITZELMANN, Mrs. P., 2936 California. TYSON, Mrs. G. H., Alameda, Cal.
 HEBBARD, Mrs. J. C., 912 Devisadero. UNGER, Miss GRACE, 605 Eddy.
 HEWES, Miss MABEL, 2027 Pine. VERBEK, Miss ELEANOR, 1502 Jack'n
 HORTON, Mrs. E. H., 2109 Baker. WARNER, Mrs. ALEX., 2323 Franklin.
 HALL, Mrs. EMMA M., Alameda. WALLACE, Mrs. JOHN P., The Colon'l
 HALL, Mrs. J. C., Alameda. WATERMAN, Dr. HELEN J., 1135 Polk.
 JACKS, Mrs. L. D., Santa Rosa. WALLENSTEIN, Mrs. B., 1553 Post.
 JACOBSEN, Mrs. J., 916 Page. WETMORE, Mrs. C., Oakland, Cal.
 KLINK, Miss JANE, Chicago. WHITNEY, Mrs. A. L., San Mateo, Cal.
 KING, Miss ELVA, San Lorenzo, Cal. WITTENMEYER, Miss C., Mills College.
 KAUFFMAN, Mrs. WM. 3212 Jackson. WOLFF, Mrs. WM., 1312 Washington.
 KENNEY, Mrs. W. A., Bush & Octavia. WILSON, Mrs. JOHN D., 514 Mason.
 LAIDLEY, Miss KATE, 2706 Laguna. WILLATS, Mrs. K. J., 84 Flood Bldg.
 LEONARD, Mrs. C., Jacinto, Cal. WILLATS, Miss SUSAN, 84 Flood Bldg.
 LITCHEFIELD, Mrs. J. M., 1020 Page. YOUNGBERG, Mrs. CHAS., 2300 Web.
 LOWRY, Miss M., 848 Van Ness Ave. ZEAMANS, Mrs. K. S., 2038 Baker.

Pianos for Rent. 653 Market St.

THE SKETCH CLUB AND ASSOCIATION OF ALLIED ARTS.

OFFICERS.

MRS. RALPH C. HARRISON..... Honorary President
 MRS. ERMENTINE POOLE LONG. President
 MRS. WILLIAM S. WOOD..... Vice-President
 MISS MABEL DOWNING..... Treasurer
 MISS FLORENCE I. ALLEN. Recording Secretary
 MISS LOUISE SCHUSSLER. Corresponding Secretary
 Special Corresponding Secretary

DIRECTORS.

MISS ANNE M. BREMER. MISS MARY VERA.
 MRS. FRED W. VAUGHAN. MRS. MADGE ROBINSON.
 MISS LUCIA WORES. MISS LAURA VOORMAN.

HONORARY MEMBERS.

COMSTOCK, Mrs., Stanford U., Palo Alto. PECK, Mr ORRIN, 1020 Dolores.
 HOSMER, Miss HARRIET. STEPHANY, LILIAN EGGERS.
 LOWELL, Mr. JOHN A., 147 Franklin st., Boston. RIPLEY, Mrs. GEO. H., The St. Mark,
 5th ave. and 39th st., New York.
 McLENNAN, MARY BATES, Danville,

ACTIVE MEMBERS.

ALLEN, Miss FLORENCE .; 826 Waller. LONG. Mrs. ERMENTINE P., 1506
 ACKERMAN, Mrs. OLGA; 2120 Jackson. Washington.
 AUSTIN, STELLA; Alameda. MATHEWS, Mrs. LUCIA K., 508 Webster.
 BEST, Mrs. ALICE, Emma Spreckels McELROY, JANE R., 3314 Washington st.
 BRADY, Miss MARY, 24th and San Jose NILES, Mrs. Isabella M.
 BRANNAN, SOPHIE, 1014 Page st. O'RYAN, LILLIE V., 424 Pine.
 BREMER, ANNE M., 1345 O'Farrell st. POWERS, Mrs. JANE G., 2031 Vallejo.
 BRIGGS, ANNE F., 174 Perry st., Oklnl. (Tel., Pine, 3641.)
 424 Pine. REY, Mrs. HELEN L., Belvedere.
 CALLAHAN, CARRIE, 1381 Geary st. REY, SYLVIA, 829 Union st.
 CASLIN, NORA, 2023 Webster st. RICHARDSON, Mrs. R. McC., 1713 G
 CHANDLER, ELIZABETH, 2014 Van St., Sacramento, Cal.
 Ness Av. RIXFORD, CAROLINE, 1813 Pierce st.
 CLEMENT, ETHEL, Hotel Bella Vista. RUMBOLD, ESTELLE J., 250 W. Sixty-
 CROWELL, Mrs. ANNIE N., Bush st. ninth st., New York.
 and Central ave. SANDER, Mrs. MARIE R., 829 Union st.
 DALY, Mrs. JAMES J., 723 Ashbury. STETSON, Mrs. SOPHIA P.; 1353 Grove.
 DOWNING, MABEL, Hotel Bella Vista. STOW, Mrs. BESSIE E., 2900 Broadway.
 DWORZECK, PAULINE, 1525 Clay st. TAUSSIG, Mrs. BERTHA H., 2430 Fulton.
 ECKLER, JOSEPHINE, 934 Dolores st. Studio, 533 Kearny.
 HALL, KATE MONTAGUE, care Boston TREAT, NELLY L., 2117 Hyde st.
 and Montana Mining Co., Butte, Mont. VESARCA, LILIAN, Larkspur.
 HAMPE, Mrs. MATILDE E., 1130 Eddy st. VOORMAN, LAURA, 800 Bush st.
 HUNTINGTON, CAROLYN, Hotel Bella Vista. WETHERELL, GRACE, 1240 Twenty-fifth
 Vista. ave., East Oakland.
 HYDE, HELEN. WHITNEY, Miss SARAH S.
 HYDE, JOSEPHINE M, 604 Eighth st., WHEELAN, Mrs. ALBERTINE R., 1915
 Oakland. Baker st.
 LEE, Mrs. BERTHA S., 2744 Steiner st. WORES, LUCIA, 351 McAllister st.
 LESSEY, MAY, 2107 Hearst Av., B'k'ly. WORMSER, Mrs. ELLA, 2014 Webster st.
 Contra Costa co.

ASSOCIATE MEMBERS.

ALEXANDER, Mrs. G. W., 1015 Morton BAKER, Mrs. L. L., Palace Hotel,
 st., Alameda. LALLARD, Mrs. J. STOW, 610 Hyde st.
 AUSTIN, Mrs. A. L., 429 Cole. BARRETT, Mrs. W. G., Sausalito.
 ALLEN, Mrs. T. P., Page, nr. Stanyan. BARTON, Mrs. JOHN, Palace Hotel.
 ALLYNE, Mrs. J. W., Gough and Green. BARTON, Miss GRACE, Palace Hotel.
 ALLYNE, Miss LUCY, Gough and Green BEAYER, Miss ETHEL, 1300 Taylor st.
 ANDERSON, Mr. S. M., 323 California st. BECKETT, Mrs. F. A., 115 Walnut st.
 ANDRES, Mrs. GEORGE, Hotel St. BECKER, Miss RUTH, Belvedere.
 Nicholas. BELL, Miss FLORA, Menlo Park.
 ASHBURNER, Mrs., 1014 Pine st. BIGELOW, Mrs. S. C., 1300 McAllister st.
 ATKINSON, Miss KATE, 1032 Broadway. BISHOP, Mrs. THOMAS B., 2309 Wash-
 BACKUS, Mrs. S. W.; 1109 Jones st. ington st.
 BAKER, Mr. FRED G., 1207 Grand st., BISHOP, Mrs. JAS. H., 2103 Pacific av.
 Alameda. BOSQUI, Mr. EDWARD, Ross Valley.

Pianos for Rent. 653 Market St.

SKETCH CLUB.

- BOALT, Mrs. J. H., Hotel Richelieu.
 BOOTH, Mrs. A. G., Hotel Bella Vista.
 BRICKELL, Miss LOUISE DE V., 520 Guerrero st.
 BRICKELL, Miss EVADNE.
 BRICE, Mrs. J. J., Knickerbocker, 1606 Van Ness av.
 BRYAN, Mrs. LINDA, 2422 Buchanan.
 BURNS, Mrs. A. M., 1506 Washington St.
 BURKE, Miss KATE, 2057 Pierce st.
 BRECKENRIDGE, Miss FLORENCE, 1316 Taylor st.
 BOWMAN, Mrs. GEO. F., 3198 Pacific ave.
 BEHRENS, Mrs. ADRIAN VON, Sausalito.
 BENJAMIN, Miss, 2712 Pine st.
 BIXLER, Mrs. DAVID, Pierce and Union.
 BROWN, Miss FLORINNE, 1389 Jackson st., Oakland.
 BUCKINGHAM, Mrs. G. H., 615 Sutter.
 BURKE, Miss KATE, 1510 Larkin st.
 BURR, Miss ELSA, 1722 Vallejo st.
 BAKER, Mrs. F., 1207 Grand st., Alameda.
 BROWNE, Mrs. R. S., 1414 California st.
 CHANDLER, Mrs. R. D., Hyde and Chestnut sts.
 CHAPMAN, Mrs. W. B., 1123 California st.
 CHESEBROUGH, Mrs. A., Clay & Laurel.
 CHESEBROUGH, Mrs. A., 3508 Clay st.
 CLEMENT, Mrs. E. B., 1703 Telegraph ave., Oakland.
 CONELL, Mrs. E. B., 915 Leavenworth.
 COOP, Miss, Belvedere.
 CORNWALL, Mrs. ARTHUR W., Hotel St. Nicholas.
 CROCKER, Mrs. HENRY J., 2501 Laguna st.
 COWDERY, Mrs. J. F., 101 Maple st.
 COWELL, Miss S. E., 413 Hyde st.
 COXHEAD, Mrs. ALMERIC, 2421 Green.
 COXHEAD, Miss EDITH, 674 Sixteenth.
 DAVIDSON, Miss E., 2221 Washington.
 DAVIS, Mrs. H. L., 2108 Vallejo st.
 DAVIS, Mrs. ROBERT J., Ross Valley.
 DAVIS, Miss GRACE, 2000 Baker st.
 DEAN, Mrs. WALTER, Palace Hotel.
 DEAN, Miss HELEN, Palace Hotel.
 DEAL, Miss VIRGINIA, 1401 Van Ness.
 DEAN, Miss A. E., 3406 Clay st.
 DONOHOE, Mrs. JOSEPH A., 1409 Sutter.
 DORR, Miss JESSIE, 1115 Hyde st.
 DUNBAR, Mrs. L. L., 606 Sutter st.
 DUVAL, Mrs., 1012 Pine st.
 DAVENPORT, Mrs., 2519 Broadway.
 DAVENPORT, Miss, 2519 Broadway.
 DAVIDSON, Miss ELLINOR, 2221 Washington st.
 DE YOUNG, Mrs. M. H., 1919 California.
 DOWNING, Mrs. E. F., H'l Bella Vista.
 DUFF, Mrs. WM. L., 2429 Bowditch st., Berkeley.
 EISNER, Mrs. MILTON S., 2319 Sacramento st.
 ELDRIDGE, Mrs. E. C., 3412 Washington.
 ELDER, Mrs. D. P., 2126 Vallejo st.
 ELDRIDGE, Mrs. L. S., 3412 Wash'ton.
 EVARTS, Mrs. PHILITUS, 1000 Pine st.
 FAIRBANKS, Col. D. B., Petaluma.
 FASSETT, Mrs. H. H., 2622 Sacramento.
 FERGUSON, Miss IRENE, 2511 Baker st.
 FEY, Mrs. ROBERT DOUGLAS, 32 Walnut st.
 FILMORE, Miss, Gough, bet. Clay and Washington sts.
 FLETCHER, Capt. R. H., Bohemian Club.
 FLOURNOY, Mrs. JOHN, 1829 Clay st.
 GALLOIS, Mrs. EUGENE, 1709 California.
 GERBERDING, Mrs. ALBERT, 2815 Scott
- GILL, Mrs. WILLIAM, The Crocker.
 GOEWY, Mrs. JAS. W.; Occidental Hotel.
 GOODLOE, Mrs. W. S.; 281 Webster st.
 GOODFELLOW, Miss, 1353 Webster st., Oakland.
 GRANT, Mrs. GEORGE, Mill Valley.
 GRANT, Mr. JOSEPH D., 2200 Broadway.
 GRANT, Mrs. JOSEPH D., 2200 Broadway.
 GRAY, Mrs. THEODORE, 123 Second ave.
 GREAYER, Mrs. J. A. de; St. Dunstan's, Van Ness and Sutter.
 GREENE, Mrs. FRANCIS WELBORNE.
 HAAS, Mr. WILLIAM, 2007 Franklin st.
 HAAS, Mrs. WILLIAM, 2007 Franklin st.
 HAGIWARA, Mme. H., Japanese Garden, Golden Gate Park.
 HALE, Mrs. R. B., 3010 Clay st.
 HALLIDIE, Mrs. A. S., 1032 Washington.
 HANIFY, Mrs. J. RYDER, 2314 Devisadero st.
 HARRIS, Mrs. B. S., 2629 California st.
 HARRISON, Mrs. ROBERT W., 2069 Green st.
 HARRISON, Mr. RALPH C., 919 Pine st.
 HARRISON, Mrs. RALPH C., 919 Pine st.
 HARRISON, Mr. RICHARD C., 919 Pine.
 HAS BROUCK, Mrs. JOSEPH, 3 Buena Vista ave., Haight and Baker.
 HELLER, Mr. E. S., Nevada Block.
 HEYMAN, Sir HENRY, K. S. O., 623 Eddy st.
 HILL, Mrs. HORACE L., Sacramento and Laguna sts.
 HINKEL, Mrs. JOHN, 2520 Channing way, Berkeley.
 HITCHCOCK, Miss HELEN, 1010 Powell.
 HOWARD, Mrs. EMMA SHAFER, 1206 Alice st., Oakland.
 HYDE, Mrs. ISAAC, 604 Eighth st., Oakland.
 HUGIWARA, Mme. H., Japanese Garden, Golden Gate Park.
 JACKSON, Mrs. W. E., 1280 Folsom st.
 JAEHNE, Mr. H. A. E., 213 Post st.
 JEWETT, Mrs. JOHN H., 999 Bush st.
 JOHNSON, Mrs. C. R., 2405 Octavia st.
 KEITH, Mr. WILLIAM, 424 Pine st.
 KALISHER, Miss EMILIA, 1106 Fulton.
 KANOW, Mme., 611 Stockton st.
 KAST, Mrs. L. S., 1112 Guerrero st.
 KELLOGG, Mrs. E. B., 2424 Pacific ave.
 KIM, Dr. YAMEI, 1132 Pine st.
 KIMBER, Miss LAURA.
 KNIGHT, Mrs. ALLEN, 1709 Baker st.
 LARKIN, Mrs. J. F., 2020 California st.
 LAVERY, Mr. J. V., Sansome and Chestnut sts.
 LENT, Mrs. EUGENE, 1030 Eddy st.
 LENT, Mrs. FANNY, 699 Polk st.
 LETCHER, Mr. BEVERLY, 532 California.
 LEWANDOWSKI, Mrs. J. ANTHONY, 2162 Pine st.
 LEWIS, Miss ADELAIDE; 2519 Pac. Av.
 LIVERMORE, Miss, 324 Sutter st.
 LLEWELLYN, Mrs. ELI, Llewellyn Hall, San Leandro.
 LOLOE, Miss ELLA, 2643 Durant st., Berkeley.
 LOWERY, Mrs. WILLIAM G., 2602 Pacific.
 LYMAN, Mrs. C. G., Hotel Rafael, San Rafael.
 MANN, Mrs. H. R., 2011 California st.
 MARSH, Mrs. GEO. T., 300 12th ave.
 MARCUS, Mrs. GUSTAV, The Plymouth, cor. Bush and Jones sts.

Electric Piano Players at Pommer-Eilers Music Co.

SKETCH CLUB.

379

- MARKS, Mrs. JOSEPH, care Miss Benjamin, 2712 Pine st.
- MARSH, Miss, 3700 Washington st.
- MARTIN, Miss CAROLINE, 1451 Franklin
- McCANN, Mrs. WM. D., 600 Sutter st.
- MELLISS, Miss, 2413 Sacramento st.
- MEYER, Mrs., 1825 California st.
- MOFFITT, Mrs. FRANK, 1337 Filbert st., Oakland.
- MONTAGUE, Mrs. HENRY B., The Knickerbocker, Van Ness ave.
- MONTEAGLE, Mrs. LOUIS F., 2516 Pacific ave.
- MORGAN, Mrs. S., 2900 Bush st.
- MOORE, Miss EULALIE, 3637 Washington st.
- MOORE, Mrs. FLORENCE, Hotel St. Nicholas.
- MOORE, Mrs. GEORGE, Jackson and Fillmore sts.
- MOTT, Miss Julia, 1836 Green st.
- NEWHALL, Mrs. E. W., San Rafael.
- O'HARA, Miss, 324 Sutter st.
- PALMER, Miss M. E., 2175 East Fourteenth st., Fruitvale.
- PATTERSON, Miss Kelsey, Hillegass av., Berkeley.
- PELTIER, Mrs. JOHN, 1435 McAllister.
- PERCY, Mrs., 318 Boulevard Terrace, Oak.
- PEW, Mrs. JOHN, 310 Pine st.
- PFONGST, Mrs. FERNANDO, Hotel Pleasanton.
- PHILLIPS, Mrs. JOHN WATERMAN,
- PHELAN, Mr. JAMES D., Phelan bldg.
- PIERCE, Mrs. IRA, 1730 Jackson st.
- PILLSBURY, Mrs. HORACE D., 2000 Broadway.
- PILLSBURY, Miss, Palace Hotel.
- PORTER, Mr. BRUCE, 639 Kearny st., 2004 Gough st.
- PRESCOTT, Mrs., 628 Montgomery st.
- PURDY, Miss LILIAN, Belmont.
- RANDALL, Miss FRANCES, 1915 Baker.
- RANKIN, Miss E., 2146 Stuart st., Berkly.
- REANA, Mrs. ISAAC, Piedmont, Oakland.
- RICHMOND, Mrs. FLORENCE EVELYN, The Oliver.
- ROBINSON, Mrs. M., 1725 LeRoy ave., Berkeley.
- ROBINSON, Miss ELENA, Green & Scott
- RUYTER, Mrs. JOHN DE, 2640 Steiner st.
- SALZ, Miss AMY, 2123 Broadway.
- SCHUSSLER, Mr. H., 27 Grant ave.
- SCOTT, Mrs. HENRY T., Clay and Laguna sts.
- SCHUSSLER, Miss LOUISE, 1905 Van Ness av.
- SCHUSSLER, Mr. H., 117 Geary st.
- SHEPARD, Mr. MORGAN, 228 Post st.
- SHERWOOD, Mr. W. R., 1123 California.
- SILVERSTEIN, Mrs. MAURICE, The Knickerbocker, 1606 Van Ness Av.
- SINSHEIMER, Miss MAY, 1208 Geary.
- SLACK, Mrs. CHAS. M., 2224 Sac'm'to.
- SMYTH, Mrs. W. H., Fernwald av., Berkeley.
- SNEDAKER, Mrs. L., California Hotel.
- SOMERS, Mrs. W. J., 1034 Mission st.
- SPAULDING, Miss KATE, Hotel Bella Vista.
- SPERRY, Mrs. GEO., 2308 Devisadero.
- SPENCE, Mrs. A. S., Belvedere.
- SPROULE, Mrs. H. R., 828 Green st.
- SPENCER, Miss IDA, 1401 Van Ness av.
- SPIERS, Mrs. J., Gough and Vallejo.
- SPIERS, Miss KATHERINE, Gough and Vallejo.
- STADTMULLER, Miss H. L., 819 Eddy st.
- STEIN, Mrs. W. D., N.E. cor. Washington and Lyon.
- STONE, Miss Marie, 2006 Broadway.
- STONE, Miss KATE R., Palace Hotel.
- STOREY, Mrs. GEORGE, 33 Post st.
- STOW, Mr. VANDERLYN, 2900 Broadway
- STOW, Mrs. W. W., 1013 Pine st.
- STOW, Miss, 1013 Pine st.
- STRACHAN, Mrs. GERTRUDE B., 1111 Van Ness ave.
- STRICKLAND, Mrs. G. D., The Oliver, 399 Pine st.
- SULLIVAN, Miss ADA E., cor. Oak and Webster.
- SUSSMAN, Miss M. L., 1819 Octavia st.
- TAULPHAU, Miss ELIZABETH, 1529 California st.
- TAUSSIG, Mr. HUGO A., 2430 Fulton st.
- TAUSSIG, Mrs. R. J., 2510 Vallejo st.
- TAYLOR, Mrs. O. N., 3014 Sacramento.
- TAYLOR, Mrs. W. P., San Rafael.
- THARP, Mrs. NEWTON J., 1600 Lyon st.
- TOLMAN, Miss Y. C., Mills College, Oakland.
- TOZARRA, Mme. K., 1323 Clay st.
- VAN WYCK, Mr. CHRISTTENDEN, 1944 Webster st.
- VAN KEET, Mrs. C. N., 2020 Pacific Av.
- VAUGHAN, Mrs. FRED, The Oliver.
- VERY, Miss MARY, 1010 Powell st.
- VICKERY, Mr. W. K., 224 Post st.
- WAITE, Mrs. S. L., Manoa and Derby sts., Berkeley.
- WAGONER, Mrs. H. L., 1407 Jones.
- WHEELER, Mr. CHAS. S., 3700 Wash't.
- WHITE, Mrs. LOVELL, 1616 Clay st.
- WIELAND, Miss ANITA, 2020 Calif.
- WILSON, Mrs. J. R., 722 Powell st.
- WILSON, Miss MARGARET SPENCER, 1450 Franklin st.
- WILLS, Miss M. A., 235 Bartlett st.
- WILLIAMS, Miss CHARLOTTE, 2216 California st.
- WOODS, Miss LOTTIE G., 2000 California.
- WOOD, Mrs. WILLIAM S., 1920 Clay.
- WRAMPELMEIER, Mrs. THOS., Dwight Way, cor. College ave., Berkeley.
- WRIGHT, Mr. HALLOCK, 410 Front st.
- WRIGHT, Mrs. JAMES H., 3020 Telegraph av., Berkeley.
- ZEILE, Mr. JOHN, 1717 California st.

Self-playing Pianos sold by Pommer-Eilers Music Co.

E. BLANCKENBURG

Pictures and Picture Framing

Art Leather Novelties. Belts, Opera Bags and Music Rolls. Pocket Books, Card Cases, Albums, Etc. Agency for Arthur Pillsbury's Celebrated Pacific Coast Photographs. Illuminated Coloring a Specialty. Oil and Water Color Paintings

14 Post Street

San Francisco, Cal.

EMMA MASON IRVING

Embroidery, Art Goods, Stamping, Hosiery, Muslin Underwear, Corsets, Veiling, Art Linens, Neckwear. Lessons in Embroidery.
Lace Work.

Telephone Church 442

985 VALENCIA ST.

SAN FRANCISCO

BURNELL & COMPANY'S

"ALBION BRAND" HIGH CLASS ALE AND PORTER
For Table Use. Used by all our best Clubs and Hotels
Telephone Clay 505

Address: 409 BATTERY ST.

SAN FRANCISCO

Mrs. Hendricks, widow of the late Vice-President, says: "I find Fairy Soap very satisfactory."

FAIRY SOAP

Is purer, whiter, more delicate and of finer quality than any other floating white soap made. It is "The Soap of the Century" for toilet, bath, and fine laundry use.

CHICAGO

ST. LOUIS

SAN FRANCISCO

THE N. K. FAIRBANK CO.

Have you seen the display of PARCHMENT PROOFS at the IMPERIAL STUDIO, 724 Market Street. They are the swellest thing the photographer's art has yet produced. There are plenty of imitations. The real thing is a little more expensive, but is worth the difference

IMPERIAL STUDIO

Telephone Red 746

724 Market Street

San Francisco

GEO. H. KNIGHT

Photographer

Telephone East 418

Studio, 737 SUTTER ST.

218 POST ST.

SAN FRANCISCO

CONTEMPORARY CLUB

Founded in 1892, the Contemporary Club takes its place among the older organizations of the city.

OFFICERS.

- MRS. FLORENCE KENDALL..... President
 MRS. E. MOISE.....1st Vice-President
 MRS. A. H. PHILLIPS.....2d Vice-President
 MRS. CLARA MITCHELL..... Recording Secretary
 MRS. BERTHA BROSIUS..... Corresponding Secretary
 MRS. F. M. MALLOYE..... Treasurer

DIRECTORS.

- MRS. A. E. BROWN, MRS. RUBY M. BRYANT,
 MRS. R. H. PRATT, MRS. J. M. REYNOLDS,
 MRS. NATHAN SCHEELIN.

WOMEN'S AUXILIARY OF THE SOCIETY OF CALIFORNIA PIONEERS

OFFICERS.

- MRS. JOHN H. JEWETT..... President
 MRS. J. F. SWIFT.....1st Vice-President
 MRS. S. W. HOLLADAY.....2d Vice-President
 MRS. JAMES NEALL..... 3d Vice-President
 MRS. J. BIDWELL.....4th Vice-President
 MRS. JESSIE B. FREMONT.....5th Vice-President
 MRS. G. J. BUCKNALL..... Recording Secretary
 MRS. GEORGE OULTON..... Corresponding Secretary
 MISS N. J. LOWRY..... Treasurer

HONORARY VICE-PRESIDENTS.

- STANFORD, MRS. LELAND, BURNETT, MRS. JOHN M.
 SARGENT MRS. A. A. COTTON, MRS. AYLETT R.

HONORARY MEMBERS.

- PFINGST, Mrs. FFERNANDO, WALLACE Mrs. W. T.

ALDEN CLUB

OFFICERS.

- MISS MABEL ADAMS AYER..... President
 MISS JENNIE McFARLAND..... Vice-President
 MISS JEAN PEDLAR..... Recording Secretary
 MISS ABBIE EDWARDS..... Corresponding Secretary
 MISS GRACE GAROUTTE..... Business Secretary
 MISS ELIZABETH EDWARDS..... Treasurer

The Alden Club, organized April 29, 1901, was named in honor of Mrs. West-over Alden, founder and President of the International Sunshine Society. The Alden is a branch of said society and abides by its Constitution, which is not charity.

HOSPITAL FOR CHILDREN AND TRAINING SCHOOL FOR NURSES

- MRS. W. B. HARRINGTON....President MRS. C. E. HOLMES....Rec. Secretary
 MRS. WM. HARDY.....Vice-Pres. MRS. H. E. BOTHIN....Cor. Secretary
 MRS. JNO. F. MERRILL....Vice-Pres. MRS. L. L. DUNBAR.....Treasurer
 MRS. L. L. DUNBAR, Chairman.
 MRS. I. N. WALTERS, MRS. JNO. F. MERRILL.
 MRS. GEO F. GRANT, MRS. H. E. BOTHIN.
 MRS. ROBT. OXNARD, MRS. P. N. LILIENHAL.
 MRS. ROLLA V. WATT, MRS. JAS. W. KERR.

SCRATCH CLUB

The SAN FRANCISCO SCRATCH CLUB, unique in name and original in organization, is a society which is the result of evolution, rather than of any thought or plan. But ever since it has flourished in its own peculiar manner and given entertainment and amusement to a wide circle.

ACTIVE MEMBERS.

- MRS. B. MAC L. HARDISTY, MISS MABEL DOWNING,
 MRS. ELLIOTT GOODRICH, MISS DAISY KITTREDGE,
 MRS. ALGERNON ASPLAND, MISS JEAN BEACH,
 MRS. L. SANBORN, MISS STELLA AUSTIN,
 MRS. ROBERT ATKINS, MISS LUCIA B. THOMSON,
 MISS KATE C. THOMSON.

KODAK PRINTING AND DEVELOPING

AT CUT RATES, is my proposition. My work in this line is high class technically and artistically. Here are my prices:

Developing	Printing
Roll of six.....10c.	Solio.....3c. to 5c.
Roll of twelve.....15c.	Printing.....3c. to 6c.

THAT MAN PITTS (F. W. Pitts)

The Stationer

1008 MARKET ST., near Powell St., S. F.



HALES BROS., Inc.

Tel. Private Exchange 602

927 Market St. San Francisco

ORIZABA COFFEE

50 Cents Pound. Richest Flavored Coffee Grown

THE KONA COFFEE COMPANY

Sole Agents

145 Stockton St., near Geary

Opposite the City of Paris Dry Goods Company
Phone Bush 51

REMOVAL NOTICE

J. COOPER, Tailor, has removed from the store known as 28 New Montgomery St., Palace Hotel Building, and has taken premises known as 21 Stockton St., Security Loan and Trust Co., where he will conduct Merchant Tailoring in all its branches, together with his well known business in Evening Suits for occasional use—same with Frock Coats for morning, afternoon and funeral use.

CHICAGO TAILORING CO.

Ladies' and Men's Suits to Order

\$1.00 a week. No Extra

Charge for Credit

113-115 Grant Ave. San Francisco

JOHN A. ROEBLING'S SONS CO.

Manufacturers of

IRON AND STEEL WIRE ROPES

Telegraph Wire, Copper Wire, Magnet Wire and Insulated Electric Wires, Wire Cloth and Netting

Warehouses:—117 Liberty Street, New York; 25 Fremont St., San Francisco; 173 Lake St., Chicago, Ill. Works at Trenton, N. J.

ADDIE L. BALLOU

Notary Public

Donohoe Building, Rooms 61-62

1170 Market St. San Francisco

Telephone West 978 Open Day and Night

FOXHALL OYSTER HOUSE

Fresh Oysters, Clams, Crabs, Shrimps and Ice delivered at the shortest notice

J. Bergren, Proprietor

Foxhall Market, Fillmore St.

Bet. Clay and Washington San Francisco, Cal.

HARTMAN PAINT CO.

House and Sign Painting and Decorating

Telephone Red 3521

319 Third St. San Francisco

G. ORSI

House, Sign and Ornamental Painter and Paper Hanger. Specialty of Latest Style Wall Paper Dealer in Paints, Oils, Varnishes and Glass Importer and Dealer in Wall Paper. Orders promptly attended to.

Telephone Black 1456

17 Montgomery Ave. and 622 Washington Street, San Francisco, Cal.

A KOMFORTABLE SHOE is more to be prized than an elegant **HAT**

ALLEN'S KUSHION KOMFORT SHOE

Is the SHOE above all others for KOMFORT and HEALTH

The outer sole is absolutely damp proof, and the inner cork sole resting upon a solid bed of Anti-septic Wool Felt, yields under the foot pressure, making walking a pleasure to the most tender feet. A postal card addressed to the undersigned will receive prompt attention.

BARNES & LAYTON, Managers

Phone Folsom 1756

1155 Market, Bet. 7th and 8th Streets

FORUM CLUB.

CLUB ROOMS, CENTRAL BLOCK, SOUTHEAST CORNER SUTTER AND GRANT AVENUE.

The Forum Club of California was organized November 27th, 1895. The objects of the club are literary culture and social intercourse among its members. The regular lecture meetings are held on the second and fourth Wednesday of each month, from September to June. The other Wednesdays are club days, and are open to members and their friends from 2 to 5 p. m.

OFFICERS.

MRS. HENRY PAYOT.....	President
MRS. S. E. KNOWLES.....	1st Vice-President
MRS. FRANK FREDERICKS.....	2d Vice-President
MRS. GEORGE SPAULDING.....	3d Vice-President
MRS. J. C. B. HEBBARD.....	Recording Secretary
MISS IVY M. BAUER.....	Corresponding Secretary
MISS LOUISE ELLIOTT.....	Treasurer

DIRECTORS.

MRS. A. J. RAISCH.	MRS. WINSLOW ANDERSON.
MRS. ELIZABETH WAINWRIGHT MORGAN.	
MRS. B. N. ROWLEY.	MRS. H. R. MANN.
MRS. H. A. HEDGER.	

HONORARY MEMBERS.

MRS. PHOEBE A. HEARST, Pleasanton, Cal.
 MRS. JANE L. STANFORD, Leland Stanford Jr. University, Cal.
 MRS. C. T. MILLS, Mills College, Alameda County, Cal.

ASSOCIATE MEMBERS.

MRS. GEORGE L. BIRKMAIER.....709 Cole Street.
 MISS JANE S. KLINK.....Berkeley, Cal.

MEMBERS.

ABBOTT, Mrs. F. H.; 39 Vicksburg. ADAMS, Mrs. J. C.; Oakland, Cal. ANDERSON, Mrs. WINSLOW; 2115 Pacific AVERY, Mrs. WM. H.; Occidental Hotel. AYER, Miss MABEL A.; 1622 Clay. AYERS, Mrs. G. P.; 2517 Octavia. BACHELLER, Mrs. W. E.; New York. BAGGETT, Mrs. W. T.; 207 Larkin. BAILEY, Mrs. GEO.; 1030 Page. BATTAMS, Mrs. B. J.; Sausalito. BAUER, Mrs. E.; 1838 Geary. BAUER, Miss IVY M.; 1854 Ellis. BEAMISH, Mrs. PERCY; 2130 Howard. BERRYMAN, Mrs. H. B.; 2815 Devis'd'ro. BICKEL, Mrs. HOMER T.; 24 Hill. BLAKE, Mrs. CHAS. E.; 1807 Larkin. BROWN, Mrs. A. M.; 2012 Devisadero. BROWN, Mrs. W. H.; Occidental Hotel. BURD, Mrs. WM.; 1617 Golden Gate Ave. BURKHART, Mrs. H. J.; 614 Sutter. BURNETT, Mrs. W. C.; 1916 Broadway. CAMBIEN, Mrs. D. A.; Alameda, Cal. CAMPBELL, Mrs. J. C.; Palace Hotel. CAPWELL, Mrs. H. C.; Oakland, Cal. CASWELL, Mrs. G. W.; 1921 Sacramento. CHAMBERLIN, Mrs. W.; 1013 Van Ness. CLARKE, Mrs. B. F.; 1009 Sutter. CLUFF, Mrs. WM.; COOPER, Mrs. J. B. H.; 1926 Octavia. COX, Mrs. E. A.; San Rafael. CROSBY, Mrs. G. H.; 2619 Laguna. CUSHMAN, Mrs. OLIVE REID; N. Y. CUTTER, Mrs. E. B.; 2810 Washington. DARE, Mrs. JOHN T.; 1561 Post. DENNISTON, Mrs. E. G.; 3451 21st. DOANE, Mrs. I. Y.; 1333 Leavenworth. DOW, Mrs. GEO. E.; 1801 Laguna. DWYER, Miss J. A.; 1606 Van Ness Ave. ELLERT, Mrs. L. R.; 1915 Webster. ELLIOTT, Miss LOUISE; 2146 Sutter.	EVANS, Mrs. C. H.; Berkshire Hotel. FARNSWORTH, Mrs. D. L.; G. G.-B'k. FEUSIER, Mrs. L. J.; 1027 Green. FEUSIER, Miss JOSEPHINE; 1027 Green. FLOOD, Mrs. I. L.; 2639 Sacramento. FORD, Mrs. T. L.; 1503 Steiner. FOSTER, Mrs. M. R.; 2930 Clay. FREDERICKS, Mrs. F. F.; 2615 Union. FREEMAN, Miss M.; 3034 Washington. FRITCH, Mrs. J. HOMER; 922 Page. GABBS, Mrs. MILTON F.; 307 Spruce. GARDNER, Mrs. M.; 2713 Sacramento. GILMORE, Mrs. J. H.; 2032 Bush. GOODALL, Mrs. CHAS.; 1345 McAllister. GOSS, Dr. ALICE M.; 606 Sutter. GREEN, Mrs. C. B.; 172 Hawthorne. HALE, Mrs. MARSHALL; 3327 Clay. HANIFY, Mrs. J. R.; 2336 Devisadero. HARMES, Mrs. J. T.; Sausalito. HARRISON, Mrs. LOUIS; Sausalito. HART, Mrs. A. L.; 207 Larkin. HASLEHURST, Mrs. A. O.; Htl B. Vista. HAYWARD, Mrs. ALVINZA; San Mateo. HEBBARD, Mrs. J. C. B.; 912 Devis'd'ro. HEDGER, Mrs. H. A.; 1608 Golden Gate. HENDY, Mrs. S. J.; 3652 Clay. HODGEN, Mrs. J. D.; 1005 Sutter. HOLIIS, Mrs. WM.; 756 Oak. HOOPER, Mrs. R. B.; 1001 Pine. HOUGH, Mrs. LE ROY R.; 2715 Steiner. HUNT, Mrs. H. B.; 1715 Geary. JACKSON, Mrs. A. W.; 1300 Page. JAYNES, Mrs. FRANK; 2514a Clay. JENNINGS, Mrs. R.; 1201 Page. JONES, Mrs. H. I.; Oakland, Cal. KELLOGG, Mrs. F. S.; 1600 Larkin. KELLY, Mrs. F. S.; 1810 Eddy. KNOWLES, Mrs. S. E.; 718 Broderick. LAINE, Mrs. J. R.; 990 Sutter. LAW, Mrs. H.; 2109 Van Ness ave. LEVISTON, Mrs. GEO.; 2114 Pine.
---	---

Electric Piano Players at Pommer-Eilers Music Co.

FORUM CLUB.

LIPPMANN, Mrs. G. W.; St. Nicholas. LOVEGROVE, Mrs. W. R.; 2114 Pine. LUNDBORG, Mrs. J. A. W.; 1918 Sacmto. MACDONALD, Mrs. T. H.; New York. MANN, Mrs. A. L.; 2222 Clay. MANN, Mrs. C. H.; 2121 Lyon. MANN, Mrs. H. R.; 2011 California. MARCUS, Mrs. S.; 2118 Post. MARTEL, Mrs. J. L.; 2613 Buchanan. MAYHEW, Mrs. G. E.; 1653 Post. McFARLAND, Miss J.; 1718 Washington. MIHAN, Miss K. M.; 2012 Jackson. MILLS, Mrs. W. F.; 2607 Fillmore. MORFFEW, Mrs. THOS.; 1725 Pine. MORGAN, Mrs. CHARLES; The Oliver. MORGAN, Mrs. J. S.; 3421 25th. MOORE, Mrs. C. C.; 2900 Jackson. MOORE, Mrs. LOUIS; The Stewart. MORTON, Mrs. J. H.; 2220 Broadway. NEWHALL, Mrs. C. C.; 1915 Sacramento. NOBLE, Mrs. G. S.; San Mateo, Cal. PAYNE, Mrs. CLYDE S.; 2176 Geary. PAYNE, Mrs. R. W.; 2670 Pine. PAYOT, Mrs. H.; Palace Hotel. PENDLETON, Mrs. M. E.; 900 Sutter. PEW, Mrs. J. W.; Belvedere, Marin Co. PHELPS, Mrs. T. G.; San Carlos, Cal. RAISCH, Mrs. A. J.; Belvedere. REDDY, Mrs. E.; C. & C. Almshouse. REDDY, Mrs. P.; 2717 Pacific ave. REGENSBURGER, Mrs. M.; 3342 Clay. ROBBINS, Mrs. F. A.; Sausalito. ROWLEY, Mrs. B. N.; Alameda.

RUGGLES, Mrs. J. W.; 15 Vicksburg. SABIN, Mrs. JOHN I. SADLER, Miss AGNES; 906 Van Ness. SCHROEDER, Mrs. J. B.; San Carlos. SCOTT, Mrs. A. W.; 305 Buchanan. SEMINARIO, Mme. DE; 1626 Octavia. SHANNON, Miss MAY W.; 2310 Jackson. SHEA, Mrs. JAS.; 2221 Pacific Ave. SMITH, Mrs. WARD; 529 Baker. SPAULDING, Mrs. GEO.; 1332 Clay. SPENCER, Mrs. G. W.; 1001 Pine. STONEHILL, Mrs. E. B.; 1219a Jackson. SWEIGERT, Mrs. J.; 429 N. 3d, San Jose. SWETT, Mrs. W. M.; 2417 Washington. TAYLOR, Mrs. E. R.; 2308 California. THORS, Mrs. LOUIS; 1910 Gough. THOMAS, Mrs. W. P.; Colonial Hotel. TOY, Mrs. GEO. D.; Hotel Wenban. TRUSLOW, Mrs. J. L.; 1914 Washington. VAN DUSER, Mrs. A. P.; 822 Guerrero. WATKINS, Mrs. A. A.; Sausalito. WATT, Mrs. R. V.; cor. Baker & Haight. WEBER, Mrs. O. T.; Harbor View Park. WELCH, Mrs. H. S.; St. Nicholas Hotel. WEMPLE, Mrs. E. L.; 720 Steiner. WETMORE, Mrs. C. J.; Oakland, Cal. WHITE, Mrs. ROBERT; 1253 Octavia. WHITNEY, Mrs. F. L.; The Roanoke. WILLIS, Mrs. WM.; 1840 California. WILSON, Mrs. ALEX.; Palace Hotel. WINTERBURN, Mrs. J.; 1617 Gough. YOUNG, Mrs. J. P.; 902 Devisadero.

CALIFORNIA STATE FLORAL SOCIETY.

OFFICERS.

PROF. EMORY E. SMITH.....Prest. MRS. HENRY P. TRICOU.....Rec. Sec. MRS. L. O. HODGKINS..1st Vice-Prest. MRS. W. H. WIESLER.....Cor. Sec. MRS. AUSTIN SPERRY..2d Vice-Prest. MRS. M. GROTHWELL.....Treas. MRS. A. R. GUNNISON, Accountant.

DIRECTORS.

MRS. J. R. MARTIN. MRS. JOHN KNELL. MRS. W. S. CHANDLER. JOHN HINKLE.

MRS. GRACE HIBBARD was re-elected Society Poetess; Miss ALICE EASTWOOD, Society Botanist, and Mr. ALEXANDER CRAW, Entomologist.

Phone Mint 2076

Goldman LADIES' TAILOR

14-62 MARKET ST. Opposite Central Theatre San Francisco, Cal.



Pianos Tuned. Pommer-Eilers Music Co., 653 Market St.

THE LAUREL HALL CLUB.

SAN FRANCISCO, CALIFORNIA.

Founded 1886.

MRS. THOMAS COLLINS.....	President
MRS. RINGGOLD CARMANY.....	1st Vice-President
MRS. JOHN S. GRAY.....	2d Vice-President
MRS. H. C. BUNKER.....	Recording Secretary
MRS. NATHAN H. FRANK.....	Corresponding Secretary
MRS. H. J. SADLER.....	Treasurer

HONORARY MEMBERS.

HOSMER, HARRIET; Rome, Italy.	RAMABAI, PUNDITA; India.
STANFORD, Mrs. JANE LATHROP; Stanford University, Cal.	
HEARST, Mrs. PHEBE, S. F. Cal.	

MEMBERS.

AYERS, Miss ANNA; 614 Hyde.	KNOX, Mrs. T. R.; 1402 Post.
BARROWS, Mrs. W. H.; 1450 Hayes.	LANDON, Mrs. GARDINER; 3889 23rd.
BARTLETT, Miss E.; 3419 Jackson.	LAWRENCE, Mrs. J.; 1450 Leavenworth.
BIRD, Mrs. N. J.; 2100 Bush.	LIBBY, Mrs. DORVILLE; 3144 21st.
BLODGETT, Mrs. E. A.; 2308 Buchanan.	LOWENBERG, Mrs. I.; 1950 California.
BONNELL, Mrs. EDWIN; 1709 Gough.	MARTINON, Mrs. JOHN; 2526 Union.
BRANDT, Mrs. J.; 940 Haight.	MERRILL, Mrs. G. W.; 2028 Pine.
BROWN, Mrs. A. L.; 1950 California.	MIGHELS, Mrs. H. V.; London.
BROWN, Mrs. A. A.; 2008 Devisadero.	MILLS, Mrs. Flora; 1920 Van Ness Ave.
BREWER, Mrs. F. C.; San Mateo.	MORRIS, Mrs. W. B.; 814 Waller.
CAHILL, Mrs. E. F.; 3634 19th St.	MOULTON, Mrs. I. F.; 2199 Devisadero.
CARMANY, Mrs. RINGGOLD, 1026 Green	MUSTO, Miss Margaret; 1236 Hyde.
CHRISTIANSEN, Mrs. J.; 24 Tenth.	O'BRIEN, Miss ELEANOR; 1447 Clay.
COLLINS, Mrs. T. W.; 2524 Union.	PARNELL, Mrs. W. R.; 2023 Broadway.
CONRAD, Mrs. J. G.; Fillmore & B'dway.	PARSONS, Mrs. H. G.; Bakersfield, Cal.
CONRAD, Mrs. L. E.; 1902 Devisadero.	PAUL, Mrs. M. P.; Santa Clara, Cal.
CURTIS, Mrs. J. B.; 1542 Page.	PEART, Mrs. BENJ.; Woodland, Cal.
CURTIS, Mrs. JAS. MARVIN; 2518 Union.	PENDLETON, Mrs. M. E.; 900 Sutter.
DAY, Mrs. T. H.; 1012 Devisadero.	PETERSON, Mrs. GEO.; 3008 California.
DE HAVEN, Mrs. J. J.; Hotel Strathmore	PIERCE, Mrs. J. M.; 2525 Ridge Rd, Bky.
DEWING, Mrs. JAMES; 1715 Clay.	POWELL, Mrs. J. H.; Alameda, Cal.
DOHRMANN, Mrs. E. A.; 131 Post.	PRIBER, Mrs. E. C.; 29 Scott.
DURBROW, Mrs. C. J.; 3417 Jackson.	RIESER, Mrs. E. O.; 779 Clayton.
EDWARDS, Mrs. J. W.; Occ'd't'l Hotel.	ROBERTS, Mrs. STEPHEN; 3724 20th.
EVANS, Mrs. A. B.; 960 Chestnut.	RODDA, Mrs. W. H.; Australia.
FARNHAM, Mrs. JOHN; 994 Union.	ROSS, Mrs. G. C.; Belmont, Cal.
FARNSWORTH, Mrs. E. L.; Occ'l Hotel.	RUNYON, Mrs. A. J.; 1102 Green.
FISKE, Mrs. R. S.; 2100 Bush.	SADLER, Mrs. H. J.; 906 Van Ness Ave.
FRANK, Mrs. N. H.; 2114 Central Ave.	SEXTON, Mrs. H. P.; 171 Parnassus Ave.
FREEMAN, Mrs. A. C.; 3034 Washington	SHAW, Mrs. W. P.; 1920 Van Ness Ave.
FROST, Mrs. MARY L.; 2100 Bush.	SMITH, Mrs. HOLLAND, 1606 Washg't'n.
GRAY, Mrs. J. S.; 1501 Washington.	SOLOMONS, Mrs. H. M.; 1719 Scott.
GRAY, Mrs. W. J.; 1501 Washington.	STADTMULLER, Mrs. F. D.; 819 Eddy.
GREGG, Mrs. H. S.; Monterey, Cal.	STONE, Mrs. C. B.; Wash. near Baker.
HAIGHT, Mrs. G. W.; 2530 Tel. Av., Bky.	SWETT, Mrs. F. P.; Columbian Bldg.
HALE, Mrs. R. B.; 3010 Clay.	SWETT, Mrs. W. M.; 2417 Washington.
HALLETT, Mrs. G. H.; Palace Hotel.	TAYLOR, Mrs. EDWARD R.; 2308 Cal.
HAMLIN, Mrs. S. D.; 1849 Jackson.	THAYER, Mrs. O. V.; 2514 Washington.
HANCHETT, Mrs. L. J.; 1333 California.	THOMAS, Mrs. W. B.; 2518 Clay.
HARRIS, Mrs. F. W.; Windsor Hotel.	TOJETTI, Mme. EMILIA; 1236 Hyde.
HEIMBERGER, Mrs. M. L.; London, Eng	TRUESDELL, Mrs. A. W.; Berkshire.
HOITT, Mrs. IRA G.; Menlo Park.	VOLKMAN, Mrs. GEO.; 2307 Broadway.
HOLLIS, Mrs. WM. H.; 2528 Union.	WADHAM, Mrs. L.; 1909 Leavenworth.
HOLMES, Mrs. H. C.; Green, nr. Devis'ro	WALKER, Mrs. J. G.; Lick House.
JACKSON, Mrs. A. W.; 3750 Clay.	WEINMANN, Mrs. L.; Alameda, Cal.
JEWELL, Miss R. A.; 1124 Bush.	WENZELBURGER, Mrs. A.; Stelner.
JEWETT, Mrs. P. D.; 2448 Union.	WILLIAMS, Mrs. G. E.; 320 Sansome.
JOHNSON, Mrs. F. S.; 3214 Jackson.	WING, Mrs. RUSSELL; Piedmont, Cal.
JOHNSON, Mrs. MALCOLM; 1424 Jones.	WINN, Mrs. ALMA H.; 1214 Jones.
JOSEPH, Miss ELEANORE; 917 Larkin.	WORTH, Mrs. Sidney; 1721 Vallejo.
KEYSTON, Mrs. WM. D.; 1116 Bush.	WATERMAN, Dr. HELEN; 3447 20th.
KIMBALL, Mrs. M. R. Berkeley, Cal.	WOOD, Miss MARIE S.; 710 Waller.

Gilt Edge Whiskies

RECOMMENDED BY LEADING
PHYSICIANS FOR FAMILY USE

WICHMAN, LUTGEN & CO.

Sole Proprietors, U. S. A.

318-320-322 Clay St.

San Francisco, Cal.

SHEA, BOCQUERAZ CO., INC.

Importers and Wholesale Dealers in
WINES AND LIQUORS

525 Market Street

San Francisco, Cal.

AMERICUS CLUB

Pure Whiskies

Recommended for Family and Medicinal Use.

Perfect Blends Free from Adulterations

HENRY CAMPE & CO.

221, 223, 225 Front St.

San Francisco

Telephone Main 919



A. VIGNIER CO.

Importers of Wines, Liquors, French Preserves
Sole Agents Veuve Clicquot Ponsardin Champagne

429-431 Battery Street

Telephone Main 1507

San Francisco, Cal.

WREDEN-KOHLMOOS CO.

Importers and Wholesale Liquor Dealers

Pacific Coast Agents, Chap'n & Gore, Chicago, Old Reserve Bourbon and Rye Whiskies and London and Imperial Distillery Co's Extra Reserve Old Tom Gin. New York Office, 146 Franklin Street

Telephone Main 5004

412 Front Street

San Francisco, Cal.

JESSIE MOORE WHISKEY

Best on Earth—Old, Pure and Palatable

JESSIE MOORE-HUNT CO., PROPRIETORS

Louisville, Ky.

San Francisco, Cal.

A. A.

THE PHILOMATH CLUB.

OFFICERS OF THE CLUB.

MRS. I. LOWENBERG.....	President
MRS. HERMAN HEYNEMAN.....	1st Vice-President
MRS. M. HELLER.....	2d Vice-President
MISS E. FALKENSTEIN.....	Recording Secretary
MISS R. ABEL.....	Corresponding Secretary
MRS. H. SAHLEIN.....	Treasurer

DIRECTORS.

MRS. LUDWIG SCHWABACHER.	MRS. WILLIAM GREENEBAUM.
--------------------------	--------------------------

HONORARY MEMBERS.

HEARST, Mrs. PHEBE A.; Pleasanton. STANFORD, Mrs. JANE L.; Palo Alto.

ASSOCIATE MEMBERS.

WOLFF, Miss E., 3049 Washington.

ADLER, Mrs. A. A.; Van Ness Ave.

MEMBERS.

ABRAMS, Mrs. A.; 1519 Van Ness Ave.	HABER, Mrs. J.; 2640 Jackson.
ABEL, Miss Rachel; 1916 California.	HAUSMANN, Mrs. S.; 1628 Octavia.
ACKERMAN, Mrs. C. L.; 2201 Van Ness.	HECHT, Mrs. A. E.; 1201 Van Ness.
ACKERMAN, Mrs. I. S.; 2489 Jackson.	HECHT, Mrs. HELEN; 1998 Jackson.
ADLER, Mrs. MOSES; Hotel Granada.	HECHT, Mrs. I.; 1998 Jackson.
ANSPACHER, Mrs. P.; 2315 Broadway.	HELLER, Mrs. E. S.; 1801 Franklin.
ANSPACHER, Mrs. SIMON; 2604 Pacific.	HELLER, Mrs. M.; 1700 Van Ness Ave.
ARNHOLD, Mrs. HUGO; 1416 Sutter.	HELLMAN, Mrs. I. W. Sr.; cor Sac & Fkn
ARNHOLD, Mrs. B.; 2342 Devisadero.	HELLMAN, Miss F.; 1801 Franklin.
BARUCH, Mrs. F.; 2203 Buchanan.	HELLMAN, Mrs. I. W. Jr.; 2612 Scott.
BAUER, Mrs. SAMUEL; 1866 Vallejo.	HEYNEMAN, Miss D.; 2106 Pacific Ave.
BAUM, Miss MABEL; 2721 Clay.	HEYNEMAN, Mrs. H., 2106 Pacific ave.
BLOCK, Mrs. LEO; 2619 Laguna.	HIRSCHFELDER, Mrs. J. O.; 1392 Geary.
BRANDENSTEIN, Mrs. J.; Cal. & Gough	HIRSCHFELDER, Mrs. S.; 1935 Clay.
BRANDENSTEIN, Mrs. M.; 2701 Sac'to.	HOCHSTADTER, Mrs. WM.; 1322 Sutter
BRANDENSTEIN, Mrs. M. J.; 2005 F'kl'n	HOFFMAN, Mrs. O.; Hotel Granada.
BROWN, Mrs. A.; 2209 Van Ness Ave.	HYMAN, Mrs. J.; 1916 California.
BROWN, Mrs. A. L.; Los Angeles.	HYMAN, Miss R.; 1916 California.
BROWN, Miss HILDA; 1400 Sutter.	HYMAN, Mrs. M.; 2230 Sacramento.
BLUM, Mrs. M.; Hotel Richelieu.	JACOBI, Mrs. J. J.; 1730 Pine.
CAHEN, Mrs. I. W.; 1917 Franklin.	JACOBS, Miss CARRIE; 2101 Pacific Av.
CAHN, Mrs. I.; 1120 Post.	KAHN, Mrs. H.; 2524 Pine.
CAHN, Mrs. LEOPOLD; 1106 Gough.	KAHN, Mrs. JULIUS; 2215 Scott.
COHEN, Miss ALICE; 2411 Octavia.	KAHN, Mrs. S. S.; 814 Sutter.
DAVIS, Mrs. A. M.; 1722 Pine.	KAUFFMAN, Mrs. L.; 2406 Washington.
DAVIS, Mrs. P. L.; 2317 Sutter.	KOHN, Mrs. GEO. A.; 2110 Scott.
DINKELSPIEL, Mrs. H. G. W.; 2101 Pacific	KOHN, Mrs. SIMON; 2727 Clay.
DINKELSPIEL, Mrs. JOS. S.; Fruitvale.	LEFFMAN, Miss R.; 1916 Sacramento.
DINKELSPIEL, Mrs. L., 1000 Sutter.	LENGFELD, Mrs. A. L.; 1120 Post.
DINKELSPIEL, Miss T., 1000 Sutter.	LEVY, Mrs. JULES; 2510 Jackson.
ELKUS, Mrs. L.; 2328 Pacific Ave.	LEVY, Mrs. MAX; Paris.
ESBERG, Miss EDITH 2211 Pacific Ave.	LEWIN, Mrs. L.; 2972 Pacific Ave.
ESBERG, Mrs. M., 2211 Pacific avenue.	LIEBMAN, Mrs. MAURICE; 1654 B'dwy.
FALKENSTEIN, Miss ADELE; Savoy.	LIEBES, Mrs. SYDNEY; 2615 Buchanan.
FEIGENBAUM, Mrs. JULIUS; 2127 Cal.	LILIENTHAL, Mrs. B. G.; 1807 Gough.
FEUCHTWANGER, Mrs. S.; Richelieu.	LILIENTHAL, Mrs. J.W.; 2027 Sacram'to
FOORMAN, Mrs. I. S.; 2022 California.	LILIENTHAL, Mrs. P. N.; 1805 Franklin
FRANK, Mrs. A.; 2308 Washington.	LILIENTHAL, Miss P.; 1801 Gough.
FRANK, Mrs. WILLIAM S.; Menlo Park	LILIENTHAL, Mrs. Sophie; Cal & Gough
FRIESLEBEN, Mrs. D. N.; 2226 Wash.	LOWENBERG, Mrs. I.; 1950 California.
FRIES, Mrs. Wm.; Palace Hotel.	MACK, Miss E.; Hotel Majestic.
GERSTLE, Mrs. L.; 1517 Van Ness Ave.	MACK, Mrs. ADOLPH; Majestic.
GERSTLE, Miss BELLA, 1517 Van Ness.	MACK, Mrs. J. J.; 2201 Jackson.
GREENEBAUM, Mrs. H.; 1918 Franklin.	MACK, Mrs. W. L.; 1825 Clinton, Alameda.
GREENEBAUM, Mrs. L.; 1918 Franklin.	MANDEL, Mrs. E.; Palace.
GREENEBAUM, Mrs. M.; Hotel Rich'tu	MARKS, Mrs. S. M.; 2527 Fillmore.
GREENEBAUM, Mrs. SIG; 1806 Pacific Av	MEERTIEF, Mrs. A.; 2217 Buchanan.
GREENEBAUM, Mrs. WM.; Cal & Gough	MEYER, Mrs. H.; 1802 Pacific Ave.
GREENEWALD, Mrs. L.; 1808 Van Ness	MEYER, Miss EDNA, 1802 Pacific.
HAAS, Miss FLORENCE; 2007 Franklin	MEYER, Mrs. L. C.; 2519 Laguna.
HAAS, Mrs. WM.; 2007 Franklin.	MEYERFELD, Mrs. MORRIS, 1809 Cal.

MICHEL, Mrs. L.; 1321 Sutter.
 NEUSTADTER, Mrs. J.H.; 1701 Van Ness
 NEUSTADTER, Mrs. D.N.; 1701 Van Ness
 NEWMAN, Miss R.; 1356 Post.
 NEWBAUER, Miss IRMA; 1914 Sac.
 NICKELSBURG, Mrs. S.; 1911 Sacram'to.
 ORDENSTEIN, Mrs. M.; 2111 Devisadero.
 PIKE, Mrs. B. D.; 2202 California.
 PRAGER, Mrs. L.; 2826 Washington.
 RASS, Mrs. A. E.; 1736 Washington.
 ROOS, Mme. ADOLPH; 2000 Jackson.
 ROSENBAUM, Mrs. CHAS.; Majestic.
 ROTHCHILD, Mrs. J. M.; 1700 Broadway.
 ROTH, Mrs. D.; Hotel Majestic.
 SAHLIEN, Mrs. H.; 1718 Jackson.
 SAMSON, Mrs. R.; 2518 Jackson.
 SAMUELS, Miss J.; 1624 Octavia.
 SCHLOSS, Mrs. SIG.; 1809 California.
 SCHWABACHER, Mrs. L.; 2000 Gough.
 SCHEELINE, Mrs. S.; 1935 Clay.
 SELLER, Miss STELLA; 401 VAN NESS.
 SHEIDEMAN, Miss H.; 2225 Broadway.
 SILVERBERG, Mrs. J.; 2712 Pacific Av.
 SLOSS, Mrs. LEON; 1516 Van Ness Ave.
 SLOSS, Mrs. M. C.; 2016 California.
 SOLOMON, Mrs. H. I.; 1620 Clay.
 STEINBERGER, Mrs. A.; 1528 Sutter.
 STERN, Mrs. A.; 1930 Pacific Avenue.
 STERN, Mrs. J.; 621 Leavenworth.
 STERN, Mrs. J.; 2344 Devisadero.
 STERN, Mrs. SIG.; 1998 Pacific Avenue.
 SULTAN, Mrs. J.; 1821 Laguna.
 SUSSMAN, Mrs. S.; 1819 Octavia.
 TRIEST, Mrs. JULIUS, Richelieu.
 UNNA, Mrs. J.; 2127 Jackson.
 WALDECK, Mrs. H.; 1902 Broderick.
 WALTER, Mrs. C. R.; 1720 Broadway.
 WALTER, Mrs. I. N.; 1803 Franklin.
 WALTERMAN, Mrs. J.; 2603 Steiner.
 WERTHEIMER, Mrs. J., 2336 Pacific ave.
 WEILL, Mrs. SYLVAIN; 2319 Buchanan.
 WIEL, Mrs. I.; Majestic.
 WIEL, Mrs. L. P.; 1817 Jackson.
 WILSON, Mrs. WM.; 2527 Devisadero.
 WISE, Miss MABEL; Hotel Dorchester.
 WISE, Mrs. O. I.; Granada.
 WISE, Mrs. W. A.; 1234 Post.
 WALTER, Mrs. D. N.; 1700 Van Ness.

YOUNG MEN'S CHRISTIAN ASSOCIATION.

YOUNG MEN'S CHRISTIAN ASSOCIATION. Incorporated September 13, 1853; re-incorporated April 1, 1881. Location, Mason and Ellis streets. For the attainment of the objects of this association there is provided and maintained a library, gymnasium, salt water swimming tank, and baths, free to all members of this Association; employment department for young men, monthly musical and literary receptions, lectures on current topics, etc., and evening educational classes. Membership ticket, \$10 a year. A reading room well supplied with current literature, daily, weekly, pictorial, secular and religious papers free to members. Services in the lecture hall of the Association every Sunday at 3 p. m., Monday at 8 p. m. These religious services exclusively for young men. Bible classes for young men, social evenings, etc. The Association has an extensive and handsome building, one of the largest and finest of the kind in the world. The auditorium has a seating capacity of one thousand.

The reading room is open every day from 9 a. m. to 10 p. m.. Officers—Rolla V. Watt, President; Edward Coleman and C. S. Wright, Vice-Presidents; I. J. Truman, Treasurer; H. J. McCoy, General Secretary.

Trustees of the Library—Edward R. Taylor (President), Thomas B. Bishop, Colin M. Boyd, Horace Davis, Ralph C. Harrison, Sheldon G. Kellogg, P. N. Lilienthal, A. L. Mann, Joseph O'Connor, George T. Shaw, John H. Wise, the Mayor, George A. Mullin (Secretary, Telephone South 134), George T. Clark (Librarian), Joy Lichtenstein (Assistant Librarian).

Main Library, Northeast wing of City Hall; entrance at northeast corner of wing, Hyde and McAllister Streets.

Branch Libraries—No. 1, Mission, 2664 Mission Street. No. 2, Potrero, 1152 Kentucky Street. No. 3, North Beach, 1505 Powell street. No. 4, Richmond, 254 Fourth Avenue. No. 5, Harrison, Fourth and Clara Streets. No. 6, Fillmore, 2016 Fillmore Street. Newspaper Department, New City Hall; entrance from Park Avenue, near Larkin Street.

Library Hours—Main Library and Branches Nos. 1 and 6, 9 A. M. to 9 P. M.; Sundays, 1:30 to 5 P. M. Newspaper Department, 9 A. M. to 2 P. M., 6 to 8 P. M.; Sundays 1:30 to 5 P. M. Branches Nos. 3 and 5, 9 A. M. to 1 P. M., 2:30 to 9 P. M.; Sundays 1:30 to 5 P. M. Branches Nos. 2 and 4, 2 to 9 P. M.; Saturdays 9 A. M. to 12 M., 2:30 to 9 P. M.; Sundays 1:30 to 5 P. M.

PAPYRUS CLUB.

The membership of the club has been limited to fifty, and the meetings will be held at the homes of the members, and a social cup of tea will be served. Already a good deal of talent for good story-telling has developed among the members, and great hopes for the future of the club may safely be indulged in.

OFFICERS.

MRS. C. MASON KINNE.....Prest. MRS. W. P. BUCKINGHAM.Vice-Prest.
 MRS. E. R. BRYANT.....Sec.MRS. E. B. GRACE.....Treas

Wholesale Piano Dealers. Pommer-Eilers Music Co.



SUCCESS IN BUSINESS

can be attained only by Attractive Advertising,
 which nowadays means ILLUSTRATED
 ADVERTISING. : : : : : We are Specialists in
 Designing and Engraving of all classes of Printing
 Plates for Catalogues, Souvenirs, Posters, Show
 Cards, Business Cards, Letterheads, Labels.

OUR PRICES ARE THE LOWEST.

CALIFORNIA PHOTO-ENGRAVING CO.

506 MISSION STREET, COR. FIRST, SAN FRANCISCO, CAL.

NEW CALIFORNIA JOCKEY CLUB

THOS. H. WILLIAMS, President

Fall and Winter Meeting 1902-1903

PERCY W. TREAT, Secretary

Office: 23 Kearny Street



OAKLAND, INGLESIDE AND TANFORAN RACE TRACKS
RACING: Monday, Tuesday, Wednesday, Thursday, Friday and Saturday — RAIN OR SHINE
Five or More Races Each Day. Races Start at 2:15 P. M. Sharp

TO INGLESIDE—Daily trains will leave San Francisco for Ingleside from Third and Townsend Streets on and after Saturday, November 15th, at 12:45 and 1:15 P. M. Returning, leave Ingleside after the races. Single fare, 20 cents; round trip, 30 cents.
 Note—Any line transferring to Mission, Howard, Bryant or San Mateo lines, also passengers presenting transfers to Polk and Larkin, 3rd and Kearny or Fillmore and Sixteenth reissue to Kearny and Mission Streets line direct.

Ferry boats leave San Francisco at 12 M., and 12:30, 1:00, 1:30, 2:00, 2:30 and 3:00 P. M., connecting with trains stopping at the entrance to the track. Last two cars on trains reserved for ladies and their escorts; no smoking. Buy your ferry tickets to Shell Mound. Returning: trains leave the track at 4:15 and 4:45 P. M., and immediately after the last race.

COMMENCING NOV. 15, 1902



VIEW IN CYPRESS LAWN CEMETERY
City Office: Market Street and City Hall Square, San Francisco





COGSWELL POLYTECHNIC COLLEGE

TWENTY-SIXTH AND FOLSOM STREETS

SAN FRANCISCO, CAL.

Graduates of Grammar School or of equivalent courses fitted for positions as Carpenters, Foundry-men, Draughtsmen, Pattern-Makers, Machinists, Blacksmiths, Surveyors, and Steam Engineers. Young Men taking these courses are required to study Mathematic, Physics, including Electricity and English. The rest of the time may be divided between Shop-work and Draughting to suit the individual, but work in History or the modern languages is also open to students.

A one-year Business Course with Stenography and Typewriting for young men and women over sixteen years of age.

Domestic Science Courses with instruction in Sewing, Cookery, Dress-making, Millinery, Home Nursing, Invalid Cookery, etc.

NO TUITION, except a fee of \$5 per half year to cover cost of materials and breakages.

Send for Catalogue

BARTON CRUKSHANK, M. S., Pres.

TRINITY SCHOOL

Day School for Boys

2203 Central Ave. Phone Steiner 4550

DAY Primary, Grammar and
SCHOOL High School Grades
FOR Thorough Preparation for
BOYS University or Business

LYON & ROGER, Principals

THE HAMLIN SCHOOL

Van Ness Seminary

1849 Jackson St. Cor. of Gough

Boarding and Day School in the most beautiful residence portion of San Francisco.

The Hamlin School is accredited by the University of California, Leland Stanford, Jr., Smith, Vassar and Wellesley Colleges. Address

MISS SARAH D. HAMLIN, Principal

MISS WEST'S SCHOOL FOR GIRLS

2014 Van Ness Avenue, San Francisco

HOME AND DAY SCHOOL FOR GIRLS

Accredited by Leading Colleges. College preparation and general course

PRIVATE LESSONS

Instruction in English Branches, Latin and Mathematics. Special attention given to classes in Literature and of High School work.

MISS ROULSTON

Supreme Court Bldg.
Room 118

305 Larkin Street
San Francisco

IRVING INSTITUTE

2126 CALIFORNIA STREET

Boarding and Day School for Young Ladies

See ad. in City List

PROF. FARRELL

Dancing Teacher
Proprietor of Cotillion Hall

Private lessons at hours to suit pupils
Physical Culture—Ladies' Classes strictly private. Special rates to clubs and private classes. Halls to rent.
Phone Sutter 1533

1310 Polk Street

San Francisco

GREGORY SCHOOL OF MUSIC

All branches of Music and Elocution taught thoroughly by complete faculty of fully qualified teachers

DIRECTOR, ADOLF GREGORY

Affiliated with the OAKLAND CONSERVATORY OF MUSIC

STUDIOS :

1412 Polk Street and Cor. Twenty-first and Howard, San Francisco
1065 Washington Street, Oakland
Phone Larkin 1179

THE BERLITZ SCHOOL OF LANGUAGES

SAN FRANCISCO—Starr King Building, 121 GEARY ST.

LOS ANGELES—Trust Building

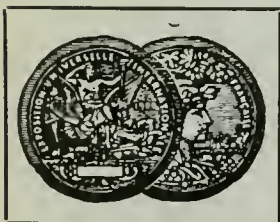

Two Gold and Two Silver Medals
at Paris Exposition

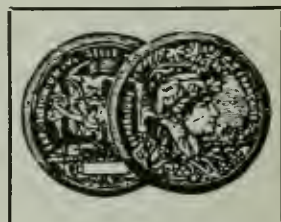

For best and quickest method of teaching foreign languages. Competent native teachers. Private and class instruction. Nearly 200 branches, with 75,000 students in the principal cities of America and Europe.

French
Russian

English
Spanish

German
Chinese

Italian
Japanese

Trial lesson free on application to the Secretary. Commercial classes.
Send for catalogue.

General Managers for Pacific Coast, W. AMELN AND E. GEORGE



Boone's University School

Berkeley, California



EDWARD XAVIER ROLKER

Voice Specialist

Formerly head of the Vocal Department of the New York Scharwenka Conservatory

Office Hours, 12 to 2

Telephone Hyde 2511

Home Studio, 910 Sutter St.

San Francisco

MISS JOHANNA LANGE

Teacher of Piano and German

Pupil of the Royal Conservatory of
Music in Leipsic

346 Golden Gate Ave.

San Francisco

MRS. ERNEST LACHMUND

Teacher of Piano and Voice

Pupil of Zwintscher, Reinecke and Krause of
Leipsic; and Emma Koch, Berlin; and in
Singing, of Signor Pozzo of Milan, Italy

Studio, 1200 Golden Gate Ave.

Phone Steiner 2503

San Francisco

THE MINETTI STRING QUARTETTE

Chamber Music Concerts

Sixth Season

For Concert Engagements, Etc., Address

G. MINETTI 1513 Hyde St.

Telephone East 196

MME. ABBIE CARRINGTON

Prima Donna Soprano

Pure Italian Method of Voice Culture. Com-
plete Artistic Preparation for the Operatic Stage.
Mise en Scene & Repertoire.

MR. EMLYN LEWYS, B. A.

Late Principal of the Virgil Piano School of Lon-
don and Berlin. Mr. Lewys has put out in public
recitals in Europe from three to five pupils each
year.

Studio, 1712 Bush St., near Gough

HOTHER WISMER

Violinist

Teaches at his Studio and Residence, 844 Grove
near Fillmore Street

ENSEMBLE INSTRUCTION

Hours: Monday, 10 to 12 a. m. Tuesday and
Friday, 2 to 4 p. m.

HOME STUDIO

844 Grove Street near Fillmore

F. LOUI KING, A. M., B. M.

Prof. of Pianoforte and Theory

Branch of the King Conservatory of Music in
San Francisco. Thursday, Friday
and Saturday

Union Square Building

Stockton and Geary Sts., San Francisco

BERINGER'S CONSERVATORY OF MUSIC

Prof. Joseph Beringer, Concert Pianist

Mme. Joseph Beringer, Concert Contralto

Piano, Harmony, Theory and Composition. Vocal Instructor, Italian Method
Engagements accepted for Concerts, Drawing-Room, Etc.

Telephone Pine 1966

1614 Geary Street

San Francisco

VON MEYERINCK SCHOOL OF MUSIC

Complete and thoroughly systematical musical education under guidance of care-
fully selected staff of prominent teachers. Advantages unsurpassed.

Prospectus on application.

Telephone Park 223

841 Fulton Street

San Francisco

POLYTECHNIC BUSINESS COLLEGE

Shorthand Institute and School of Engineering

Largest, Best Equipped, Most Thorough and Progressive Business College West of Chicago
Secures positions for its graduates. Write for 100 page catalogue, free.

12th and Clay Streets

Oakland, Cal.

AYRES' BUSINESS COLLEGE

Established 15 years and gives individual instruction in all branches. OUR \$50.00 LIFE SCHOLARSHIP entitles you to a complete business education, including both the Commercial and Shorthand Courses. TUITION PER MONTH \$8.00. We have just added 25 new, latest model Typewriters in our Shorthand Department. This school secures more positions for its graduates than any school in California. 154 positions have been filled during the past five months. Write for a free catalogue and specimen of penmanship.

723 Market St., San Francisco

Learn Bookkeeping, Shorthand, Typewriting, Penmanship, English and Spanish at the

GOLDEN GATE COLLEGE

Day and Night Sessions

Room 4, Library Bldg. Tel. Sutter 2540
530 GOLDEN GATE AVE.

THE RAYMOND COACHING SCHOOL

For Grammar School, High School, University, and General Culture Studies

References by Permission :

Members of University Faculty, Superintendents, Presidents of State Normal Schools Dr. Jacob Voorsanger, High School and Grammar School Principals and our Students.

Telephone Polk 926

807 Sutter St.

San Francisco

VOICE CULTURE

HARRY H. BARNHART

729 Hyde Street

San Francisco

California

Telephone Main 991

Munson System

MISS M. G. BARRETT

SHORTHAND REPORTING AND TYPEWRITING

Instruction given. Pupils by mail.

302 Montgomery St.

San Francisco, Cal.

MRS. M. E. PERLEY

Agent for REVELATION KILN

KERAMIC STUDIO

Instructions in China Painting

China Fired Daily

209A Post Street

San Francisco

Telephone Grant 43

S. V. CULP

China Painting and Water Colors

APPLIED ART—Mrs. R. V. Bateman, Mrs. Laura Le Tourneux

Telephone Black 4254

Rooms 33 and 35

233 GEARY ST.

MRS. BELLE PARSONS OCKENDEN

Teacher of Elocution, Physical Culture, Pantomime and Shakespeare

Hours: Monday, Thursday and Friday from 10 a. m. to 5 p. m., Tuesday and Saturday, 10 a. m. to 12
Wednesday, 1 to 5 p. m. Telephone Polk 1651

813 Sutter Street

San Francisco

MRS. LOUISE C. FRAIN

Literature

History

Mathematics

Coaching a specialty

Supreme Court Building Room 88

305 Larkin Street

DO YOU DANCE?
PROF. WM. N. DINGLE

Teaches

Latest Method in Modern Dancing

Monday and Friday Afternoons, 2:30 to 4:30

Monday and Friday Evenings, 8:30 to 11:00

Lowest terms for tuition. Special Tickets for

Dancers, 8 nights for \$1.50. Private lessons at

hours to suit. For further information address

626 Post St.

Hello Red 1534

Australian Hall, 507 Sutter, Cor. Powell

SCHOOL OF ACTING, ORATORY AND ELOCUTION

MISS BLANCHE BOUVIERE - - - Teacher of Dramatic Art

Hours and Reception Days at School

Mondays and Thursdays from 1 to 6 p. m.

School, 320 Post Street

Red Men's Building

Residence, 3552 22d St., San Francisco

CALIFORNIA BUSINESS COLLEGE

"A THOROUGH SCHOOL"

Progressive, exceedingly thorough, finely equipped departments; positions for
graduates. Illustrated Catalogue.

R. L. DURHAM, President

305 Larkin Street

Telephone South 272

FRENCH LESSONS

In Class or Private.

Conversation.

Quick Methods.

Parisian

1006 VAN NESS AVENUE

MRS. B. R. PORTER

San Francisco, Cal.

COLLEGE SAN RAFAEL

This select and popular Educational Institution is located in the lovely Magnolia Valley, near San Rafael, unsurpassed for beauty, enchanting scenery and healthfulness. This College has superb buildings with all modern improvements, commodious class rooms, Music and Art rooms. It affords, under its intelligent and efficient management by the Sisters of St. Dominic, the highest advantages for a full collegiate course of study in a boarding school of the highest grade.

ACCREDITED BY THE UNIVERSITY OF CALIFORNIA

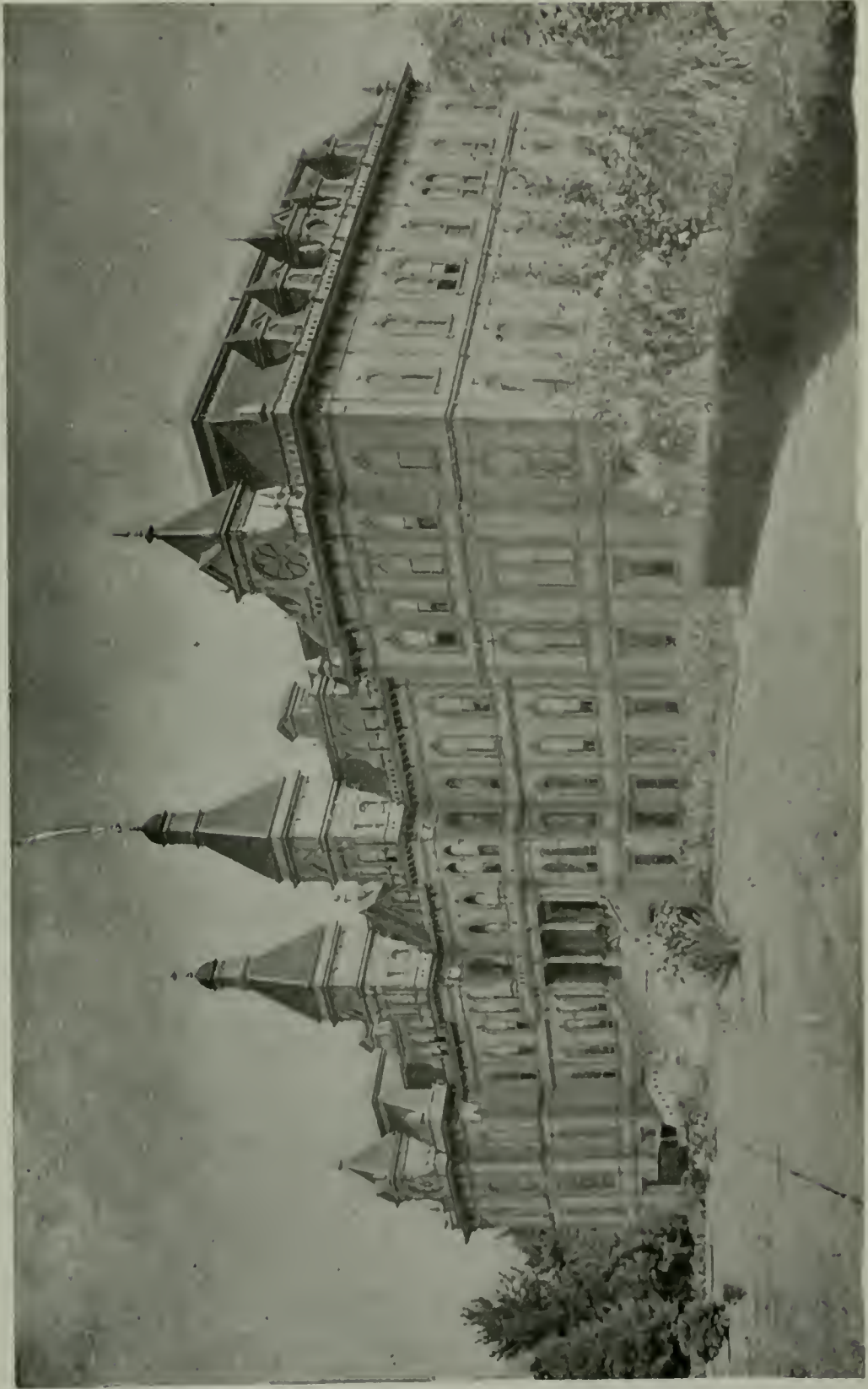

DOMINICAN COLLEGE, San Rafael—A Boarding School of the Highest Grade for Young Ladies, Conducted by the Sisters of St. Dominic—Address, Mother Superior

BARRY COLEMAN, Vice-Pres. & Gen. Mgr.

United Carriage Company



12
New Montgomery St.

San Francisco, Cal.

TELEPHONE MAIN 122

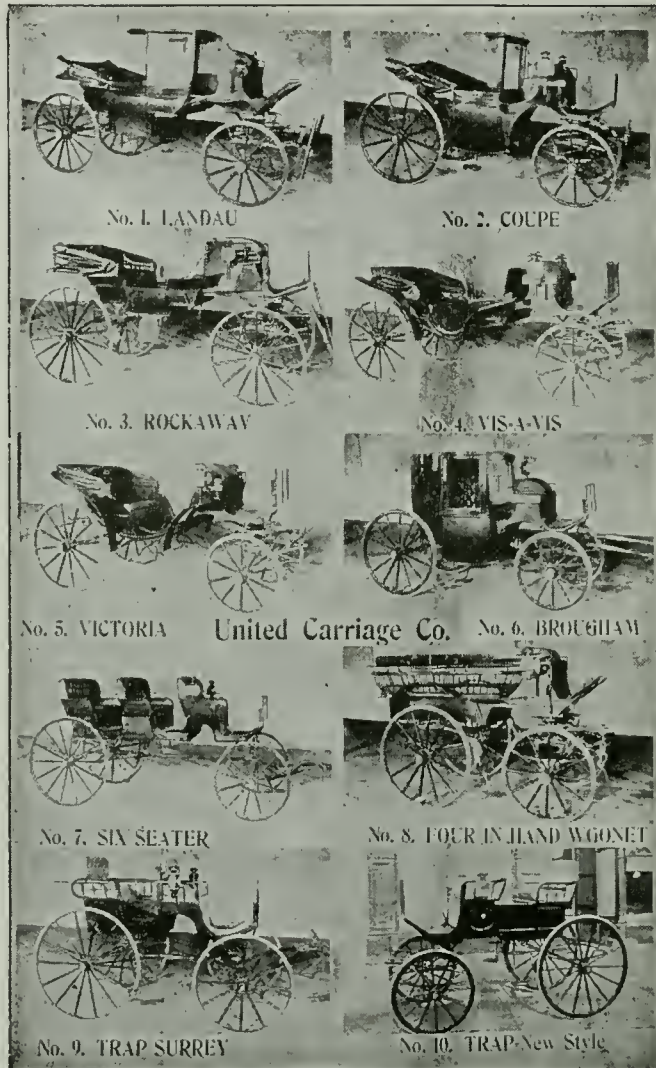

Elegant Close and Open Carriages, Landaus, Coupes, Broughams, Victorias, Six-Seaters, Wagonettes, Surreys and Traps WITH RUBBER TIRES

We keep on our Stands at the PALACE and OCCIDENTAL HOTELS our REGULAR CARRIAGES AND COUPES, which we can furnish PROMPTLY AT ANY HOUR, DAY OR NIGHT.

BOAT AND TRAIN SERVICE A SPECIALTY



12 New Montgomery Street

To secure prompt attention
ask TELEPHONE for

“No. 122 MAIN”

Elegant Close and Open Carriages,
Landaus, Coupes, Broughams,
Victorias, Six-Seaters, Wagonettes,
Surreys and Traps :: :: :: :: :: ::

WITH RUBBER TIRES

We keep on our Stands, at the Palace and Occidental Hotels
our **Regular Carriages** and **Coupes** which we can furnish
promptly at any hour, day or night.

BOAT AND TRAIN SERVICE A SPECIALTY

RATES OF FARE

Within district bounded by Broadway, Gough and Twelfth Streets, and the City
Front, or for one mile. Hand Baggage Free.

One-Horse Coupe	Two-Horse Coupe or Carriage
\$1 00..... One or two passengers.....	\$1 50
..... More than two passengers.....	2 00
25..... Each additional mile (each passenger).....	25
1 50..... Calling and Shopping, first hour.....	2 00
1 00..... Calling and Shopping, subsequent hour.....	1 50
3 00..... Theatres, Balls and Parties, both ways reserved....	4 00
3 00..... Weddings.....	4 00
2 50..... Black Point.....	3 00
3 00..... Oakland Point (ferriage extra).....	4 00
4 00..... Park Drive.....	5 00
5 00..... Park Drive and to End of Beach Road.....	7 00
6 00..... Trocadero, or Ingleside, via Park.....	8 00
6 00..... Cliff House, via Park and Return.....	8 00
..... Cliff House, via Park, and return via Ingleside.....	10 00
4 00..... Alms House.....	5 00
3 00..... Presidio.....	4 00
4 00..... Presidio and Fort Point.....	5 00
5 00..... Presidio and Fort Point Drive.....	6 00
7 00..... Presidio, Fort Point and Park Drive.....	10 00
..... Presidio, Fort Point, Cliff House and Park Drive.....	10 00

Detention after the time for which Carriages and Coupes are ordered will be
charged by the hour.

Telephone Main 12



SAN FRANCISCO

THE PACIFIC TRANSFER COMPANY has the
sole right to solicit Baggage and sell Carriage tickets
on all incoming Trains and Steamers and to check
Baggage at Hotels and Residences for all outgoing
Trains and Steamers.

Travelers will thus **avoid the rush** at the Ferry,
Steamer Landings and Railroad Stations when arriv-
ing at or departing from San Francisco.

Established 1873

Office, 20 SUTTER STREET

THE COLONIAL GUESTS.

THE COLONIAL.

Southeast Corner Pine and Jones Streets.

S. B. JOHNSON, JOHN G. BARKER,

Proprietors

Reception Day, Thursday.

Telephone, East 99.

PERMANENT GUESTS.

BACOCK, JOHN P.	JONES, Miss.
BARKER, Mr. and Mrs. JOHN GUE.	JONES, Mr. PAUL C.
BAYLEY, Mrs.	JONES, Mr. CLINTON L.
BAYLEY, Mr. Arthur.	JONES, Mr. HERBERT.
BENEDICT, Mr. and Mrs. J. H. Jr.	KILBOURNE, Maj. C. E., U. S. A.
BLAKE, Mr. and Mrs. S. B.	KILBOURNE, Mrs. L. F.
BLETHEN, Mr. HOWARD T.	KILBOURNE, Miss.
BONNER, Miss GERALDINE.	KIRK, Mr. ROBERT C.
BOYER, Mr. and Mrs. G. A.	KLEIN, Mr. and Mrs. J. C.
CHRISTESEN, Miss.	LATHROP, Miss BELLE.
CHRISTSEN, Mr. and Mrs. A.	LYONS, Miss LURLINE.
COOMBS, Mr. and Mrs. A. L.	MACLOGHLIN, Mr. JAS. W.
CRAWFORD, Mr. JOS. E.	MILEY, Mr. and Mrs. E. J.
CROFT, Lieutenant EDWARD, U.S.A.	MEAD, Capt. W. W., U. S. N.
CROTHERS, Mr. J. H.	MEAD, Mrs. W. W.
DAVIS, Mr. and Mrs. F. H.	NEUMAN, Mr. and Mrs. CHAS. J.
DOUGLAS, Mr. ALFRED.	NORTON, Mr. and Mrs. A. J.
FARIS, Mrs. JAMES.	OVERTON, Mr. and Mrs. CHAS. P.
FARIS, Miss.	PONCIN, Mr. and Mrs. G.
FOWLER, Mr. and Mrs. J. F.	QUICK, Mrs. PETER R.
FOX, Miss SARAH.	QUICK, Miss.
GIBBONS, Mr. and Mrs. W. H.	QUICK, Mr. WALTER.
GRAY, Mr. CLARENCE H.	REED, Dr. and Mrs. C. E.
GRAY, Mr. and Mrs. C. H.	RHODES, Mrs. CHARLES.
GROWELL, Mr. and Mrs. W. S.	RICE, Colonel EDMUND, U.S.A.
HAIGHT, Mrs. GERTRUDE NELSON.	RICE, Mrs. EDMUND.
HEINTZ, Mr. GEO. W.	RIORDAN, Mr. & Mrs. T. D.
HOBBS, Mrs. J. K. C.	THOMAS, Dr. P. M.
HOBBS, Miss.	TYNER, Mr. JOHN TALBOT.
HOLDEN, Mr. W. P.	VAN DEMAN, Captain R. H., U.S.A.
HOLDEN, Mrs. M. M.	WALLACE, Mr. and Mrs. JOHN P.
HOUSE, Mr. CLIFFORD H.	WEIGEL, Mr. GEO. A.
IVES, Mr. and Mrs. GEO. I.	WICKERSHAM, Mrs. K.
JOHNSON, Mrs. P. C.	WILBUR, Mr. J. R.
JOHNSON, Miss.	WILDER, Mr. and Mrs. W. F.
JOHNSON, Mrs. SARAH B.	WOLF, Mr. J. G. H.
JONES, Mr. and Mrs. CLINTON.	WOLFE, Mr. and Mrs. F. W.

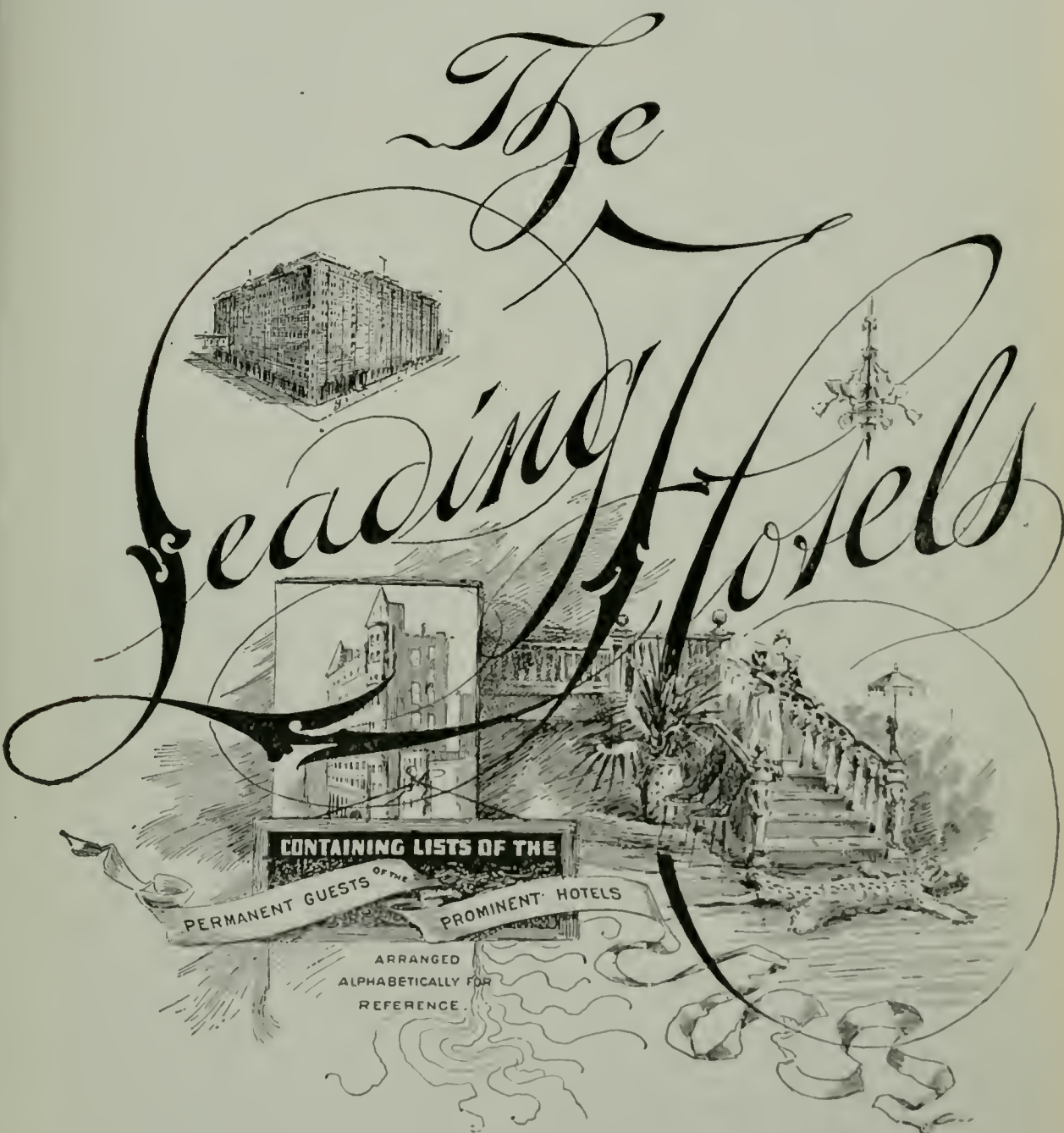

CONTAINING LISTS OF THE

PERMANENT GUESTS

OF THE

PROMINENT HOTELS

ARRANGED
ALPHABETICALLY FOR
REFERENCE.

The Palace Hotel

The Palace Hotel management, ever alive to the comfort of the guests, has recently improved and rendered more attractive than ever, this world-famous hotel.

Refurnished apartments—telephones in every room—handsome reception rooms—convenient writing rooms—and the beautiful “PALM CAFE” all add much to the solid comforts which have for over twenty years made this HOTEL the headquarters for tourists from every part of the WORLD.

PALACE HOTEL.

Market and New Montgomery Streets.

JOHN C. KIRKPATRICK.....Managing Director
 N. S. MULLAN.....Assistant Manager
 O. RICH.....Assistant Manager

Public Telephone Main 47. Telephone—Call for Palace Hotel.

Reception Day, Monday.

Public Telephone, Main 82.

PERMANENT GUESTS.

BALLARD, Mr. and Mrs. JOHN.	FEIST, Mr. & Mrs. A.
BARRETT, Miss.	FOX, Dr. & Mrs. C. W.
BARTON, Mrs. JOHN.	FRIELE, Capt. & Mrs. D. E.
BREON, Mrs. C.	FULLER, Mr. & Mrs. W. P.
BREUNER, Mr. JOHN.	FULLER, MASTER.
BREYFOGLE, Dr. & Mrs. E.S.	FRESHMAN, Mr. and Mrs. S. D.
BREON, Mrs. PAUL.	GALLWEY, Dr. & Mrs. JOHN.
CAMPBELL, Mr. and Mrs. JOSEPH.	GILLEN, Mr. JAMES.
CANFIELD, Mr. & Mrs. C. L.	GONZALES, Dr. and Mrs. M. E.
CHANCELOR, Mr. and Mrs. J. A.	GOODMAN, Mrs. J. H.
CHAPMAN, Mr. W. S.	GOODMAN, Mr. THEODORE H.
COFFEY, Dr. and Mrs. W. B.	GRINBAUM, Mr. & Mrs. M. S.
CRANE, Mr. and Mrs. E. J.	HALLETT, Mr. & Mrs. G. H.
CURRY, Judge, Mrs. JOHN.	HART, Mr. and Mrs. H. J.
DEAN, Mr. & Mrs. W. E.	HOGG, The Misses.
DEAN, Miss HELEN.	HOPKINS, Mr. and Mrs. TIMOTHY.
DIBBERN, Mr. J. HENRY.	IRVINE, Mrs. MARGARET.
EDDY, Col. & Mrs. R. A.	JOHNSON, Mr. and Mrs. FRANK S.
EPPINGER, Mr. and Mrs. JOSEPH.	JONES, Mr. and Mrs. MILTON.
FRIES, Mr. and Mrs. WILLIAM.	JONES, Mr. E. E.



Meet Your Friends

in the

Palace Grill

Avail yourself of the unequalled facilities possessed by the hotel and entertain your friends in the famous grill-rooms—a custom that has been in vogue for nearly a quarter of a century. The cooking and serving of steaks, chops and delicacies has attained such perfection that the Palace has long been the Mecca for all lovers of good living.

Delightful Music
Unequaled Service
Moderate Charges

Cuisine Unsurpassed

PALACE HOTEL GUESTS.

407

PALACE HOTEL—Continued

KIRKPATRICK, Col. & Mrs. J. C.	PIERCE, Mr. and Mrs. C. D.
KOHL, Mrs. WILLIAM.	PILLSBURY, Mr. EVANS S.
KOHL, Miss.	PILLSBURY, Miss.
LANGTRY, Mr. JAMES H.	PRESCOTT, Mr. & Mrs. G. W.
LATON, Mr. & Mrs. CHAS. A.	RATHBONE, Maj. and Mrs. J. L.
LEAVENTRITT, Mr. and Mrs. MARION.ROTHSCHILD, Mr. and Mrs. E. S.	
LEAVENTRITT, Mr. A. H.	SCHMITT, Mr. MAURICE.
LEAKE, Mr. & Mrs. W. S.	SCHWABACHER, Mr. and Mrs.
LEDERMAN, Mr. and Mrs. J. D.	SCOTT, Rev. and Mrs. J. E.
LEVI, Mr. & Mrs. J. Jr.	SEELEY, Mr. and Mrs. JOSEPH.
LEVI, Master.	SHAINWALD, Mr. & Mrs. C. L.
LEVI, Mr. H.	SHARON, Mr. & Mrs. A. D.
LEWES, Mr. and Mrs. WILLIAM.	SHARON, Miss.
LICHTENSTEIN, Mr. and Mrs. B. H.	SHIELS, Dr. and Mrs. GEO. F.
LISSAK, Mr. LOUIS S.	SILVERBERG, Mr. and Mrs. ARTHUR.
LLOYD, Mr. and Mrs. J.	SIMONS, Mrs. P. B.
LUGSDIN Mr. & Mrs. JAY.	SIMPKINS, Mrs. C. H.
MANDEL, Mr. and Mrs. E.	SNEATH, Mr. and Mrs. R. G.
MARTIN, Mr. GEORGE H.	SPEAR, Mr. & Mrs. JOS., Jr.
MARTIN, Dr. & Mrs. G. H.	SPRECKELS, Mr. A. B.
McBRIDE, Mr. and Mrs. C. G.	STANFORD, Mrs.
MILLER, Mr. & Mrs. W. S.	STANFORD, Miss.
MORRISSEY, Mr. & Mrs. J.	TALBOT, Mr. & Mrs. F. C.
MULLEN, Mr. and N. S.	TOBEY, Mr. W. D.
MUDGETT, Mr. J. D.	TOBEY, Miss
NOBLE, Dr. & Mrs. J. A.,	TREAT, Mr. W. W.
NEWLANDS, Mr. & Mrs. F. G.	Van ARSDALE, Mr. and Mrs. W. W.
NEWLANDS, Miss.	WATSON, Mr. and Mrs. W. M.
NEWLANDS, Mr. & Mrs. J.	WHEELER, Mr. E. G.
PATTON, Mr. and Mrs. CHAS. L.	WHITE, Mr. and Mrs.
PAXTON, Mr. CHARLES E.	WHITNEY, Dr. & Mrs. J. D.
PAYOT, Mr. & Mrs. HENRY.	WILLIAMS, Mr. & Mrs. A. P.
PECK, Mr. & Mrs. W. B.	WOOD, Mr. & Mrs. W. S.
PHINNEY, Mrs. G. C.	WOOD, Miss NELLIE.

The California Hotel

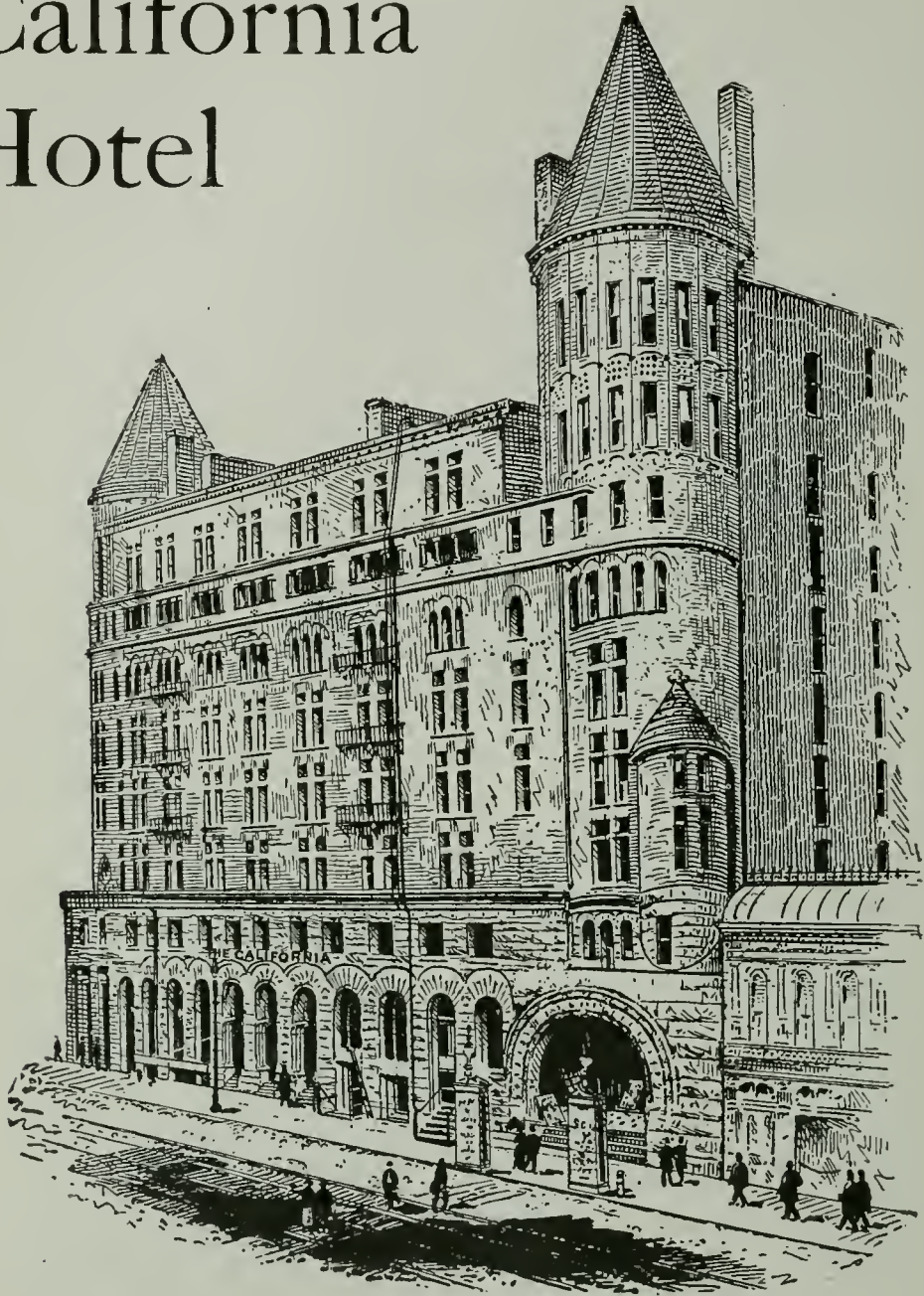

THIS new and luxuriously furnished hotel combines the attractions of hotel life with all the comforts of a home. Its convenience to all places of amusement and to the business center is an advantage. It is surrounded by newly and smoothly paved streets, and guests are not roused or disturbed by passing vehicles or clanging street cars. The CALIFORNIA HOTEL is a modern fire-proof hotel, and offers to the man of family a quiet home at a moderate cost. Transient or permanent guests find it an attractive stopping place. The Dining-room, Grill-room and Cafe are on the ground floor. American or European plan.

R. H. WARFIELD & CO., Proprietors

THE CALIFORNIA HOTEL.

Bush Street, near Kearny.

R. H. WARFIELD & CO., Proprietors.

Reception Day, Monday.

Telephone, Main 1220

Private Telephone, Main 269

PERMANENT GUESTS.

AGLER, Mr. JAMES.
 APPEL, Major and Mrs. A. H.
 BAKER, Lieut. EDWIN; U. S. R. C. S.
 BARRETT, General and Mrs. A. W.
 BENNETT, Mr. C. W.
 BENNETT, C. A.
 BERTHOLT, Lieut. E. P.; U. S. R. C. S.
 BLACK, Mr. JAMES.
 BLOOD, Mr. and Mrs.
 BRYAN, Lieut. J. I.; U. S. R. C. S.
 BRIGGS, Mr. and Mrs. CLARENCE F.
 BRITTAN, Mr. HENRY M.
 BRITTINGHAM, Mr. E. F.
 BROADBENT, Lieut. H. M.; U. S. R. C. S.
 CAIRNES, Lieut. C. N.; U. S. R. C. S.
 CARD, Mr. E. H.
 CHAUVET, Mrs.
 CHAUVET, A. L.
 COAKLEY, Mr. FRANK.
 COCKRAN, Lieut. C. S.; U. S. R. C. S.
 COLEMAN, Mrs. W. P.
 DOWNS, Mr. B. F.
 EDMONDS, Lieut. S. P.; U. S. R. C. S.
 ELLIOTT, Mr. CHARLES E.
 ELLIOTT, Mr. EMORY.
 ELLIOTT, Miss G. S.
 ELLIOTT, Miss ROSE.
 FERN, Miss GRACE.
 FREEMAN, Mr. J. E.
 GERST, Mr. and Mrs. Garrison.
 GOODMAN, Mr. GEORGE.
 GOODMAN, Mr. T. H.
 GREENE, Captain WM. W.
 HASTINGS, Mr. ERNEST.
 HARMES, Mr. and Mrs. J. T.
 HARMES, Miss BELLE.
 HARVEY, Asst. Eng. Urban, U. S. R. C. S.
 HAWLEY, Surgeon R. N.; U. S. R. C. S.
 HOSMER, Mr. and Mrs. J. A.
 HOSMER, Miss MABEL E.
 HUMBERT, Mr. and Mrs. PIERRE.
 HUTCHINS, Mr. H. G.
 ISBISTER, Mr. WILLIAM.
 JOHNSON, Mr. and Mrs. ROSEVELT.
 JOYNES, Lieut. W. W.; U. S. R. C. S.
 KENDALL, F. B.
 KINNA, Mr. W. H.
 KROUSE, Mrs. T. E.
 LAWLOR, Judge WILLIAM P.
 LEWTON, Asst. Eng. T. G.
 LINDSAY, Mr. D. E.
 LOWENGANT, Mr. and Mrs. IGATZ.
 LUSTIG, Dr. and Mrs. DANIEL D.
 LUTHER, Mr. J. B.
 MACGREGOR, Miss HELEN.
 MACFARLANE, Mrs. E. C.
 MACFARLANE, Col. and Mrs. G. W.
 MACFARLANE, HARRY L. Jr.
 NAPHTALY, Mr. and Mrs. JOSEPH.
 NAPHTALY, Mr. and Mrs. S. L.
 McALLISTER, Lieut. C. A.; U. S. R. C. S.
 MOORE, Lieut. J. M.; U. S. R. C. S.
 MORTON, Mr. and Mrs. J. H.
 MULCAHY, Mr. and Mrs. R. E.
 MULCAHY, Miss.
 NORMAN, Lieut. A. C.; U. S. R. C. S.
 OLDER, Mr. and Mrs. FREMONT.
 PORCHER, Lieut. C. G.; U. S. R. C. S.
 REICHLING, Mr. A. H.
 RICE, Mr. ARCHIE.
 RUNYON, Mr. I. W.
 SATTER, Mr. A.
 SEXTON, Mr. P. H.
 SCOTT, Mr. JAMES G.
 SCOTT, Lieut. H. G.; U. S. R. C. S.
 SCOTT, Lieut. P. H.; U. S. R. C. S.
 SMITH, Capt. J. TREMAINE.
 SNEDAKER, Mr. and Mrs. W. H.
 SPENCER, Lieut. H. K.; U. S. R. C. S.
 STINSON, Dr. J. COPLIN.
 TULLY, Mr. and Mrs. THOS T.
 ULKE, Lieut. HENRY; U. S. R. C. S.
 VERRO, Mr. A. D.
 VOGELSANG, Mr. and Mrs. ALEX T.
 WALTON, N. C.
 WALKER, Miss AGNES.
 WARD, Mr. and Mrs. E WALDO.
 WARFIELD, Gen. and Mrs. R. H.
 WARFIELD, Capt. R. EMERSON.
 WEEKS, Surg. A.; U. S. R. C. S.
 WHEELER, Lieut. W. J.; U. S. R. C. S.
 WIDEMAN, Mr. H. A.
 WIGMORE, Mr. and Mrs. A. A.
 WIGMORE, Mr. F. MARION.
 WIGMORE, Miss Beatrice.
 WILKINSON, J. F.
 YOUNGER, Dr. ALEXANDER J.





THE CALIFORNIA HOTEL.—PRIVATE PARLOR.



THE CALIFORNIA HOTEL.—RESTAURANT.

OCCIDENTAL HOTEL

MONTGOMERY ST., (from Bush to Sutter)

SAN FRANCISCO, CAL.

MAJ. WM. B. HOOPER, Lessee

Telephone Main 214

Telephone Main 1279, Ladies' Parlor

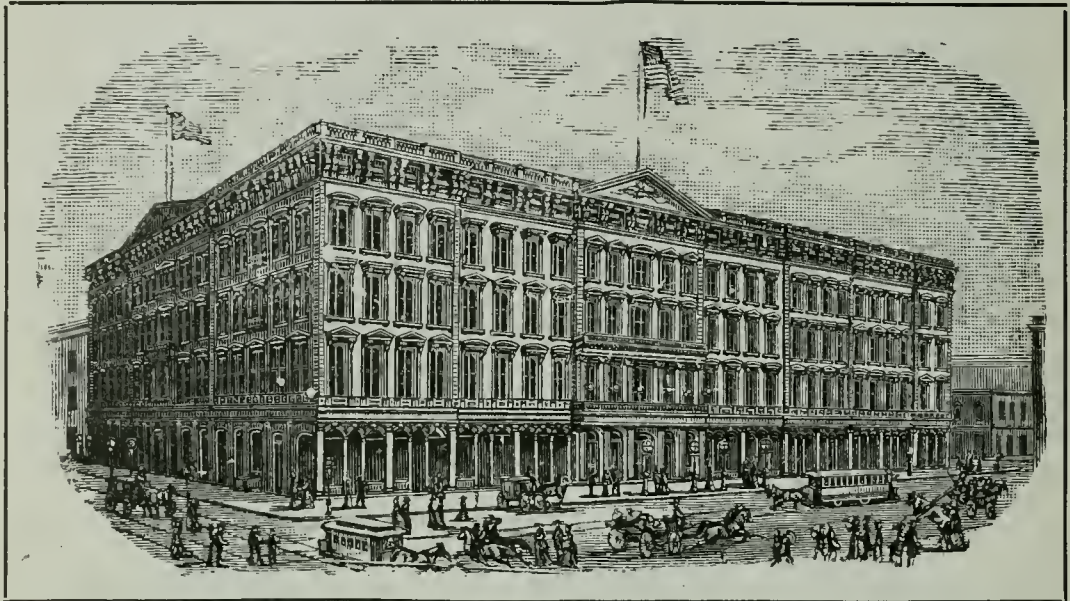

A QUIET HOUSE OF PECULIAR EXCELLENCE

The recognized headquarters for the Army, Navy and Tourists

AMERICAN AND EUROPEAN



RATES

AMERICAN PLAN—\$2.50 per day and upwards, according to rooms and location.

EUROPEAN PLAN—Room, \$1.00 per day and upwards. Suites of rooms, \$2.50 per day and upwards.



Cafe on office floor—moderate prices

Street cars pass the door for all parts of the city. Cable, telegraph, telephone and messenger service

THE OCCIDENTAL HOTEL.

WILLIAM B. HOOPER, Proprietor.

Reception Day, Monday.

Telephone Main 214.

PERMANENT GUESTS.

ANSHUTZ, Mr. and Mrs. J. W.	KEITH, Mr. and Mrs. J. M.
AVERY, Mr. and Mrs. WM. H.	KINNE, Colonel and Mrs. C. MASON.
BEANE, Mrs. E. J.	LEWERS, Mr. and Mrs. R., Honolulu.
BELL, Mr. W. A.	MADDOX, Mr. KNOX.
BISHOP, Mr. CHARLES R.	MADDOX, Mrs. V. K., San Jose.
BOYD, Mr. and Mrs. COLIN M.	MAUS, Colonel and Mrs. L. M., U.S.A.
BRANDER, Mr. and Mrs. A. J.	MAUS, Miss.
BREWSTER, Mr. D. E.	McNAB, Mr. and Mrs. GAVIN.
BRIDGEMAN, Colonel F., U.S.A.	MOALE, Col. and Mrs. EDW., U.S.A.
BROWN, General and Mrs. WM. H.	MURISON, Mr. WILLIAM A.
CARR, Mr. STERLING.	NESMITH, Mr. and Mrs. JENKS F.
FINCH, Captain and Mrs. W. J.	OSTROSKI, Mrs. A.
FORD, Mr. E. COURTNEY.	POTTER, Dr. and Mrs. SAMUEL O.
FORD, Mr. and Mrs. C. D.	RICHARDSON, Dr. N. D.
FORD, Miss.	RYAN, Mr. and Mrs. E. BLACK.
FORMAN, Mrs. SANDS W.	RYAN, Miss.
GOEWEY, Mrs. JAMES M.	SHIRLEY, Mr. NEWLINE.
GOODRICH, Mr. and Mrs. C. L.	SAUNDERS, Captaln and Mrs. J. W.
HARMON, Mr. and Mrs. SAMUEL H.	SAUNDERS, Miss.
HAWKINS, Miss L. M.	SEALE, Mrs. H. W.
HAYWARD, Misses.	ST. JOHN, Mr. CHAUNCEY M.
HAZZARD, Mr. and Mrs. C. D.	WICKWARE, Mr. GEORGE C.
HOOPER, Major and Mrs. W. B.	WILHELM, Major THOMAS, U.S.A.
HOOPER, Miss.	WILLIAMS, Mrs. P. L.
HOPPER, Mrs. J. A., Honolulu.	WOODRUFF, Colonel and Mrs. C. E.
HOPPER, Miss, Honolulu.	WRIGHT, Capt. and Mrs. GEORGE S.
JOHNSTONE, Dr. and Mrs. E. K.	YOUNG, Mr. and Mrs. W. W.
JONES, Mrs. E. J.	YOUNG, Miss.
JONES, Miss.	

S. B. JOHNSON
JOHN G. BARKER



THE COLONIAL
SAN FRANCISCO,
PINE & JONES STS

THE COLONIAL.

Southeast Corner Pine and Jones Streets.

MRS. S. B. JOHNSON, JOHN G. BARKER,
Proprietors

Reception Day, Thursday.

Telephone, East 99.

PERMANENT GUESTS.

BEALL, Mrs. HAMILTON M.	LYONS, Miss LURLINE.
BEALL, Miss.	MACLOGHLIN, Mr. JAS. W.
BENEDICT, Mr. and Mrs. J. H. Jr.	MINER, Mr. and Mrs. FRANK G.
BOYER, Mr. and Mrs. G. A.	MINER, Master VALENTINE.
CASTELAZO, Mr. ARTHUR.	MILEY, Mr. and Mrs. E. J.
CRAWFORD, Mr. JOS. E.	NEUMAN, Mr. and Mrs. CHAS. J.
CROFT, Lieutenant EDWARD, U.S.A.	NORTON, Mr. and Mrs. A. J.
CROTHERS, Mr. J. H.	OVERTON, Mr. and Mrs. CHAS. P.
DAVIS, Mr. and Mrs. F. H.	PONCIN, Mr. and Mrs. G.
EATON, Mr. and Mrs. WM. L.	QUICK, Mrs. PETER R.
FOWLER, Mr. and Mrs. J. F.	QUICK, Miss.
FOX, Miss SARAH.	QUICK, WALTER R.
GRAY, Mr. CLARENCE H.	REED, Dr. and Mrs. C. E.
GROWALL, Mr. and Mrs. WILLARD L.	RICE, Colonel EDMUND, U.S.A.
HAIGHT, Mrs. GERTRUDE NELSON.	RICE, Mrs. EDMUND.
HEINTZ, Mr. GEO. W.	TYNER, Mr. JOHN TALBOT.
HOBBS, Mrs. J. K. C.	VAN DEMAN, Captain R. H., U.S.A.
HOBBS, Miss.	WALLACE, Mr. and Mrs. JOHN P.
HOUSE, Mr. CLIFFORD H.	WATSON, Mr. J. C.
IVES, Mr. and Mrs. GEO. I.	WEIGEL, Mr. GEO. A.
JOHNSON, Mrs. P. C.	WOLFE, Mr. and Mrs. F. W.
JOHNSON, Miss.	WYNKOOP, Mr. and Mrs. W. C.
KLEIN, Mr. and Mrs. J. C.	WICKERSHAM, Mrs. K.
LATHROP, Miss BELLE.	

Hotel Bella Vista

Corner Pine and Taylor Streets

Telephone Main 583

SAN FRANCISCO



Elegant Furnishings and Appointments

The BELLA VISTA is the pioneer
first-class family hotel in San Francisco

MRS. M. W. DENVER
Proprietress

THE BELLA VISTA GUESTS.
THE HOTEL BELLA VISTA.

417

MRS. M. W. DENVER, Proprietress.

Reception days, Mondays and Thursdays. Telephone, Main 583.

PERMANENT GUESTS.

ARMSTRONG, Mrs. GEO.	HASTINGS, Miss ALICE.
BALDWIN, Miss SUE.	HASTINGS, Mrs. H. M.
BECK, Mrs. ROBERT.	HASTINGS, Miss H. M.
BELCHER, Judge and Mrs. E. A.	HATCH, Dr. and Mrs. JAMES H.
BLATCHLEY, Mr. and Mrs. HARRY B.	HENSHELWOOD, Mr. and Mrs. T. R.
BERGIN, Mr. EDWARD E.	HERRICK, Mr. and Mrs. LESTER.
BOOTH, Mr. and Mrs. ANDREW G.	HICKMAN, Mr. GEORGE.
BRIGGGS, Mr. and Mrs. ARTHUR.	HICKMAN, Miss MARY.
BUCK, Miss KATHRYN.	HICKMAN, Mr. and Mrs. W. M.
CADUC, Mrs. M. C.	HOLT, Mr. and Mrs. C. H.
CAMMACK, Mrs. C.	HOLT, Miss EDITH.
CECIL, Mrs. AMY P.	HOLT, Miss GRACE.
CHISHOLM, Mr. and Mrs. HARRY.	HOUGHTON, Mr. and Mrs. R. E.
CLAPP, Mrs. M. B.	HOUGHTON, Miss MEDA.
CLAPP, Mr. HARRY L.	HUNTINGTON, Mr. WILLIAM H.
CLEMENT, Colonel and Mrs. L. H.	HUNTINGTON, Miss CORNELIA.
CONLON, Miss HELEN.	JENKINS, Mr. H. C.
CORTEZ, Mme. H.	JONES, Miss J. D.
COWGILL, Mr. and Mrs. LEWIS I.	KLOPENSTINE, Mr. HARRY.
CROPPER, Mrs. L. W.	LACOUR, Mrs. S.
CUNNINGHAM, Mrs. C. L.	LaRUE, Mr. and Mrs. JOHN R.
CUNNINGHAM, Mr. G.	LITTLEHALE, Mr. JAMES M.
DAYTON, Mrs. J.	McCLURE, Mr. and Mrs. E. L.
DAYTON, Mr. WALTER D.	McKENTY, Mrs. LIDA.
De LEMARE, Mr. and Mrs. A. J.	McPHERSON, Mr. WILLIAM.
DICKENS, Miss LISA.	MACONDRAY, Miss N. L.
DICKENS, Miss EVA.	MAYER, Colonel SAMUEL D.
DICKENS, Miss LELIA.	MEAD, Mr. and Mrs. L. R.
DOBLE, Mr. F. W.	MESSERSMITH, Mrs. ELLEN K.
DOWNING, Mrs. E. F.	MESSERSMITH, Mr. E. TURNER.
DOWNING, Miss MABEL.	MORSE, Miss GEORGIE C.
DUNBAR, Mr. AUBREY T.	O'LAUGHLIN, Miss NELLIE.
EDWARDS, Mrs. J. G.	PARKER, Miss LUCILE E.
EDWARDS, Miss ALNETTE.	PINDER, Captain and Mrs. J. W.
ELLICOTT, Mr. and Mrs. H. W.	RANDOLPH, Mrs. W. C.
FISH, Mrs. W. T.	RIDEOUT, Mrs. NORMAN.
FISH, Miss EMILY.	ROBSON, Mr. KERNAN.
FISHER, Miss SERENA.	SETTLE, Mr. and Mrs. W. S.
FOLSOM, Mrs. G. T.	SHEPHARD, Mr. and Mrs. E. A.
FOYE, Mrs. ALICE M.	SMITH, Mrs. BESSIE.
FRASER, Dr. EDWIN J.	SMITH, Mr. EASTMAN.
FRIEDLANDER, Mr. and Mrs. C. T.	SPALDING, Mrs. EMILY M.
GARDNER, Mr. FRANK A.	SPALDING, Miss KATE.
GARDNER, Dr. SAMUEL J.	SPARHAWK, Miss SARA.
GIFFORD, Mme. ERNESTINE C.	SPENCER, Mr. and Mrs. G. W.
GIFFORD, Miss ERNESTINE.	STRATTON, Mr. WILLIAM.
GILLIG, Mrs. JOHN.	TAYLOR, Mrs. E. M.
GLASCOCK, Mr. and Mrs. J. R.	TURNER, Mr. and Mrs. HOWARD.
GORDON, Mrs. JENNIE.	WALL, Miss ELIA.
GREEN, Mrs. DUFF.	WEBSTER, Mr. STANLEY.
GUMMER, Mrs. CARRIE V.	WELLER, Mrs. E. I.
HARDISTY, Mr. and Mrs. McL.	WILLIAMS, Mr. and Mrs. I. B.
HARRISON, Mr. B. F. T.	

The Nordhoff

939 BUSH STREET
Near Jones Street

Sutter Street and Hyde Street Car Lines Pass Within a Block of the Nordhoff

Telephone East 71

S. HUTCHISON, Prop.



THE NORDHOFF

Contains 150 Rooms. Elegantly Furnished with all Modern Improvements

A First-Class Family Hotel, Situated in the Most Desirable Portion of San Francisco

THE NORDHOFF.

939 Bush Street, near Jones. Telephone East 71.

S. HUTCHISON, Proprietor.

PERMANENT GUESTS.

ANDRIANO, Mr. and Mrs. A. K.	HOULT, Mrs.
ADAMS, Mr. and Mrs. T. H.	HOWELL, Miss ADAH.
BAKER, Mrs. E. S.	HOWELL, Mrs. D. L.
BEBB, Mr. J. C.	HOWELL, Master GEORGE.
BAKER, Mr. SHIRLEY.	HOWELL, Mr. JAMES.
BASSINI, Mr. and Mrs. CHAS.	HOYT, Mr. H. M.
BEHLOW, Mrs. C. J. and family.	JARBOE, Mr. and Mrs. PAUL R.
BERTSCH, Mrs. W. H. and family.	KINNEY, Mr. and Mrs. W. A. and son.
BIRD, Mrs. MAY MOTT-SMITH and daughter.	INNES, Mr. and Mrs. F.
BRIM, Miss MARY L.	KNOX, Mr. and Mrs. GEORGE.
BRIM, Miss L. M.	LAINE, Mrs. L. I.
BROWN, Mrs. MARY.	LAWLOR, Miss LILY JEAN.
BRYANT, Mrs. CHARLES.	LEWIS, Miss LAURA G.
BUSHNELL, Mr. F. O.	MACKINTOSH, Mr. and Mrs. A.
CALDWELL, Mrs. L. G.	MACKINTOSH, Miss.
CALDWELL, Miss.	MARSHALL, Miss MARIE.
CAMPBELL, Mr. and Mrs. E. L.	McFARLANE, Mr. CHAS.
CHURCH, Mrs. WALTER.	McGRATH, Mr. and Mrs. B.
CHURCH, Miss.	MUELLER, Mr. GEO. H.
COMFORT, Mr. and Mrs. J. W. C.	MURRAY, Miss CONSTANCE.
COMFORT, Miss.	NEIPER, Mr. W. R.
CROTHERS, Mr. GEORGE E.	NORTON, Mr. and Mrs.
DANFORTH, Lieut. G. W. and family.	OLIVER, Mr. F. S.
DAVIS, Mr. E. A.	PIERCE, Mrs. F.
DREDGE, Mrs. T. F. and family.	POWELL, Mr. and Mrs. W. C.
DeVEUVE, Mr. CLARENCE.	PARKER, Mrs. M.
DeVEUVE, Mr. EARL.	ROGERS, Mr. W.
DeVEUVE, Mr. GARNETT.	ROSE, Mr. W. M.
DUFF, Mrs. J. R.	ROSE, Mrs.
DUFF, Miss.	SPENCER, Mr. D. W.
ELLIS, Mr. RICHARD.	STEEL, Miss EVELYN.
ELLIS, Miss.	STEEL, Mr. and Mrs. JAMES.
FALK, Mr. LEO J.	TRIPLER, Mr. CHARLES.
FLEISSNER, Mr. and Mrs. OTTO.	TRIPLER, Mrs. E. A.
FRISBIE, Mr. RAYMOND D.	WARREN, Mrs. C. D.
GIERISCH, Miss A.	WARREN, Miss.
HAMFIELD, Mr. and Mrs. and family.	WARREN, Miss HELEN.
HASLAM, Mrs. WM. D.	WAYMAN, Mr. and Mrs. E.
HASSEN, Mr. EDWARD.	WHITWORTH, Capt. and Mrs. P.
HENDERSON, Dr. and Mrs. J. J.	WEEKS, Mr. CHARLES P.
HOOD, Mr. and Mrs. GEORGE.	WHITE, Mr. and Mrs. J. T.
HOWARD, Dr. and Mrs. J. L.	WHALEN, Mr. and Mrs. J. R.
	ZOLARS, Mr. and Mrs. J. W.

THE

Cumberland

1076 Bush Street

Telephone East 518



The Cumberland has been opened as a first-class Family Hotel. The Hotel is newly built and is replete with all modern conveniences, Electric Elevator, Steam Heating, and Electric Lights on all floors; it is furnished with the latest styles of Eastern and European furniture. The cuisine is under the charge of an experienced chef who, with a staff of competent assistants, will provide a menu leaving nothing to be desired. The lessees of "The Cumberland," Mesdames Fortescue & Grant, have had a large experience both in San Francisco and the East, and will spare no effort to maintain their house in a first-class style, and offer to guests who may honor them with their patronage a comfortable and handsome home.

THE CUMBERLAND.

PERMANENT GUESTS.

ADAMS, Mr. HUGH W.	KIMBALL, Mrs. W. N.
BARNES, Mrs. W. S.	LEONARD, Mrs.
BROWN, Mrs. EDMUND.	LONG, Mrs.
BOURS, Mr. W.	MALINOFF, Miss
CONWAY, Miss.	MARTIN, Miss C. C.
COOKINGHAM, Mrs.	MARTIN, Mrs. C.
COOKINGHAM, Master.	MARTIN, Miss.
COOPER, Mr. LEO.	PARKER, Mr. E.
COX, Mrs.	PETTINGILL, Mr. and Mrs.
DODGE, Mrs. WASHINGTON.	PRAY, Mr. MILTON.
DRAY, Dr.	PRAY, Mrs.
DRISCOLL, Mrs.	PURRINGTON, Mrs.
DRISCOLL, Miss.	PURRINGTON, Miss.
DWYER, Miss.	RICHARDS, Mr. and Mrs. J. D.
EASTLAND, Mr. J. W.	ROBLEDO, Mr. and Mrs.
EASTLAND, Mrs.	SCOTT, Miss MARY.
EIDDENMULLER, Miss.	SHEARMAN, Mrs. M. N.
FEENEY, Miss.	SIMPSON, Mrs. ADA F.
FINN, Judge.	SLAYDEN, Mr. WM. C.
FINN, Mrs.	SLAYDEN, Miss.
FOOTE, Mr. J. D.	STARR, Mr. and Mrs.
FORTESQUE, Mr. and Mrs. A. M.	STARR, Miss.
FORTESQUE, Miss MARGARET.	STEWART, Dr. H. J.
GALLOWAY, Miss.	STEWART, Miss FRANCES.
GREGORY, Mrs. LESTOCK.	STONE, Mr. ELLIOTT.
GREGORY, Mrs.	SWIGERT, Misses.
HADLEY, Mr. C.	TAYLOR, Mrs. CRESSY.
HADLTY, Mr. C.	TAYLOR, Master.
HARRINGTON, Mr. H.	TRAY, Mr.
HARRINGTON, Mrs.	WATERHOUSE, Mr. and Mrs.
HAYS, Mr. W. C.	WILSON, Mr. Fred.
HAYS, Mrs.	WILSON, Mr. and Mrs. J. M.
HOLT, Mrs. T. S.	WILSON, Miss and Master.
HOPPLER, Mr. J. C.	WONDE, Mrs.
KIMBALL, Commander.	

Hotel Berkshire

C. C. FLAGG, Manager



The Most Centrally Located Family Hotel
in the City

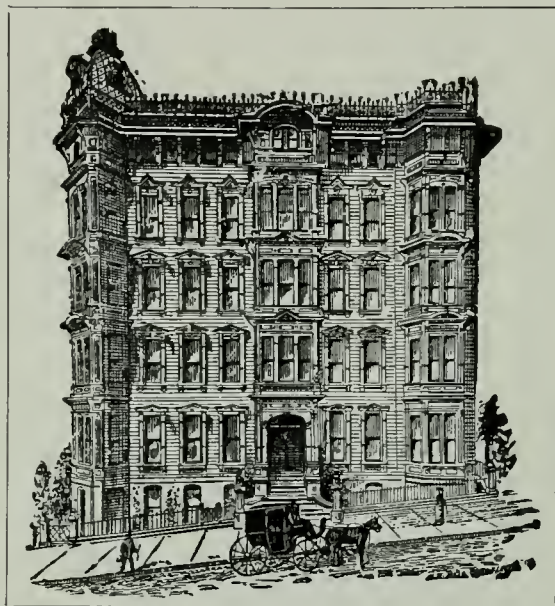

Cars of the Sutter, Post and California Street branch cable roads
pass the Door

All Points of Interest
Directly Accessible



711 Jones Street
San Francisco, California

HOTEL BERKSHIRE

711 Jones Street.,

Between Post and Sutter.

C. C. FLAGG.....Manager.

Reception Day, Monday.

Telephone Main 1429.

PERMANENT GUESTS.

BAKER, Dr. and Mrs. CLARENCE C.	HIEATT, SEATON.
BALLARD, Mr. IRVING.	HILLIARD, Mr. and Mrs.
BEELE, Mrs. REGINA.	HOOPER, Mr. and Mrs. WM.
BUSH, Mr. DAVID.	HOOPER, Miss.
BURTON, J. W.	HOOPER, ANNETTE.
CALIMBERTI, Miss KATE.	HUCKS, Miss ANNIE.
CAMP, F.	JACOBS, Mr. J.
CARR, Mrs. W. B.	JACOBSON, BERTIE.
CASWELL, Mrs. E. E.	JACOBSON, NETTIE.
CHASE, Mr. and Mrs. C. B.	JEWELL, Miss ALICE.
CHETWOOD, Mr. H.	JEWELL, Miss MATTIE E. F.
CLARKE, Mr. and Mrs. C. A.	JEWETT, Miss FIDELIA.
CLARK, Mr. and Mrs. J. W.	JOYCE, Mr. MARTIN.
CONNOLLY, Mr. and Mrs. T. D.	KEYES, Mrs.
COWLEY, ANNA.	KENNEDY, Mr. O. J.
COWLEY, MARY.	LEWIS, Mr. and Mrs. WM.
CUTHBERT, Mr. NOBLE.	LOARTS, Mr. and Mrs.
DALSTEIN, Mr. and Mrs.	MACKAY, Mr. CHAS. A.
DARNAY, Miss.	MACKAY, Mrs. KATE.
DEARDORFF, Mrs. Dr.	MacMAHAN, Mrs. W.
DUNN, Mr. and Mrs.	MASSEY, Mrs. MARY.
EVANS, Mr. and Mrs. CHESTER H.	NEWBOLD, Mr. WILLIAM.
FIREBAUGH, Mr. J. H.	NEWBOLD, Mr. H.
FLAGG, Mr. CHARLES COOLIDGE.	OWENS, Miss NELLIE M.
FRASER, Dr. T.	PATTISON, Mr. and Mrs. I. N.
GROSVENOR, Dr. and Mrs.	PEELE, Mrs. HONORA.
GARDNER, Mr. and Mrs. GILBERT.	PETERSON, Mr. and Mrs.
GUILD, Mr. and Mrs. CHARLES.	PIKE, Mr. and Mrs. G. H.
HARPHAM, Mr. and Mrs. LEE.	QUINN, Mr. and Mrs. JOHN R.
HART, Mr. J. A.	QUINN, Miss LILIAN.
HART, STELLA.	SHAWHAN, Mr. and Mrs. W. D.
HART, SYDNEY.	SHERWOOD, FLORENCE.
HARTNELL, Mrs. E.	SMITH, Miss HELEN.
HARTNELL, TERESE.	SMITH, Miss SALLIE R.
HATCH, Mrs. E.	STOKES, Mrs. M. E.
HATCH, Miss RUTH.	TOBIN, Mr. and Mrs.
HAUXHURST, Mr. SAMUEL W.	TOMLINSON, Mrs. RICHARD.
HERNDON, Miss ANNIE.	TURNER, Mrs. M. E.
HEYNEMANN, Mr. and Mrs. A.	VAIL, Miss F.
HEYNEMANN, Mr. HENRY.	WELDON, Mr. ROY.
HEYNEMANN, Mr. JAMES.	WELDON, Mrs. SOPHIA.
HEYNEMANN, RUTH.	WILLERING, Mrs.
HEYNEMANN, Mr. WALTER.	YOUNG, Mr. RICHARD.
HICKS, Mr. J. W.	YOUNG, Mrs. SUSAN.
HIEATT, Mr. and Mrs. H. C.	WARE, Mrs. MARY.

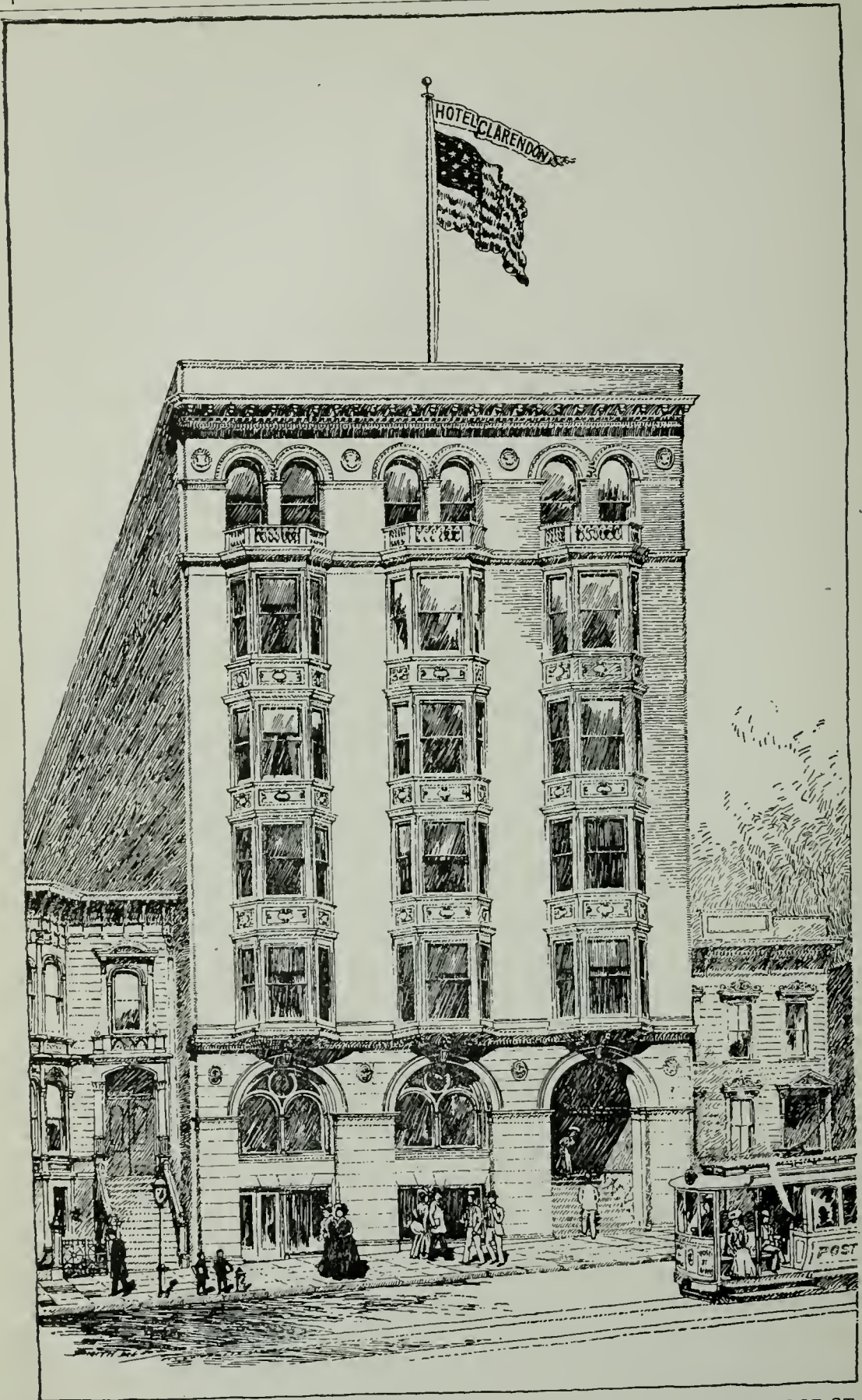

HOTEL CLARENDON

513-515 POST ST.
San Francisco, Cal

Hotel Clarendon

513-515 POST ST.

San Francisco, Cal.

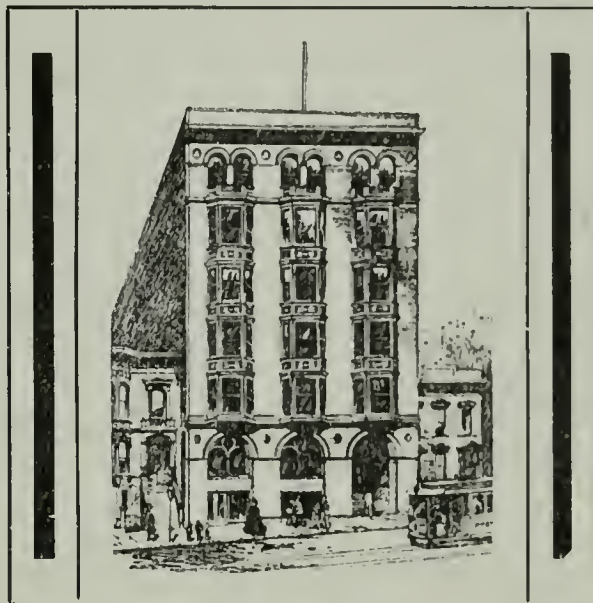

An elegant new hotel constructed according to the best plans in vogue in America and Europe, with particular adaptation to the convenience and comfort of guests.

Not so large as some, but *superior to all other* hotels in San Francisco.

There are 112 large commodious and sunny rooms with ample closets. Each room is provided with heat, electric light, and inter-communicating and long-distance telephone service. There are 53 private baths. The rooms are furnished with the best that money can provide. Especial accommodation may be secured for parties desiring suites, and ample reading and reception rooms for ladies and gentlemen are provided. An elevator (the best now in use in this country) insures speed and safety.

Among the attractions of HOTEL CLARENDON is a Bowling Alley with accommodations for ladies, gentlemen and clubs—the best bowling parlor in San Francisco.

This hotel is constructed, furnished and provided with everything to make guests feel thoroughly at home, and being located on Post Street, directly opposite the Olympic Club, is in the center of the city, and convenient to business, theaters and all street car lines.

The patronage of the public at home and abroad is respectfully solicited.

A. D. RENFRO, Proprietor

Hotel del Monte



Hotel Del Monte

IT IS the wholesome retreat of the modern man and woman. Del Monte offers you a reaction against the monotony and absorption of work which is so characteristic of American life. The Golf Course is a place of refuge from care, worry, work and disease. The attractions and advantages are unrivaled anywhere. The social life of Hotel del Monte becomes more varied and attractive each season. The invigorating, flawless atmosphere, the clear sunny days and the bluest of blue skies. A ride over a macadamized road for seventeen miles, skirting the Pacific Ocean and Monterey Bay, and

Monterey
Cal.



Veranda of Hotel del Monte

Hotel del Monte



Club House Hotel del Monte

through forests of pine and the famous cypress, is royal in itself. Hotel del Monte, the elegant, is not a resort to be seen and then forgotten.

“ And in the Oak tree high above,
A Thrush sang softly of his love ;
Forever would I sing to thee,
Sang he,
If thou would'st stay—
If thou would'st dwell near this blue bay.”



Grounds of the Hotel del Monte

Monterey

Cal.

BYRON HOT SPRINGS

CALIFORNIA'S MOST FAMOUS
SUMMER AND WINTER RESORT



Hot Mineral Waters and Baths for the Cure of Rheumatism,
Gout, Sciatica, Chronic Malaria, Etc.

A new hotel of the highest standard where tourists enjoy every comfort and convenience, situated in the semi-tropical region of the San Joaquin Valley. On the direct line of the Southern Pacific Railroad, sixty-eight miles from San Francisco.

The only real PEAT or MUD Baths in this Country

A handsomely illustrated booklet, with analysis of waters, will be mailed by addressing

L. R. MEAD,

Byron Hot Springs P. O., California

Knickerbocker

Corner California Street and Van Ness Avenue

RECEPTION DAY, MONDAY

TELEPHONE EAST 123

CUISINE UNSURPASSED

ELEGANTLY APPOINTED

A Family Hotel of Much Excellence

Cars of the California, Hyde and Sutter Cable Roads pass the door

The Knickerbocker is situated in the most popular residence locality in San Francisco.

Its location and environment are particularly advantageous for sunlight and pure air. In its equipment and furnishings it will compare favorably with any Select Family Hotel on the Pacific Coast.

This house has been under the present management for several years and it will be conducted as it has been on the highest lines of excellence, and the service, cuisine and supplies will be first-class and such as will satisfy epicurean tastes.

This New and Modern Hotel is most centrally located and combines the attraction of a hotel life with the comforts of a home of refinement with all points of interest directly accessible.

J. A. ROBINSON, Proprietor

New Russ House

CHAS. NEWMAN & CO.
PROPRIETORS.

MONTGOMERY, BUSH
AND PINE STS.

All modern conveniences. Up-to-date headquarters for mining and commercial men and family headquarters. Army and Navy headquarters. W. U. Telegraph Service. American and European plan. 400 rooms; suites with baths; Sample Rooms—fitted throughout.

ALL THE COMFORTS OF HOME

Telephone in Every Room.

Thoroughly Fire Proof.



INTERIOR VIEW OF ONE OF OUR SUITES

RUSS HOUSE.

Reception Day, Monday.

Telephone Main 509.

PERMANENT GUESTS.

BEERS, Mr. E. A.	MALLERY, Mr. J. E.
BRADFORD, Mr. C. C.	MARSH, Mr. JOHN.
BURNS, A. M.	MARTINEZ, Professor S.
BROWN, Mr. C. W.	MONAHAN, Mr. J. F.
BROWN, Mr. E. T.	MULLALLY, Mr. L. E.
BURRESS, Mr. H. H.	NICHOLSON, Mr. and Mrs. C. W.
BYRNE, Mr. R. J.	PEARCE, Mr. A. E.
CAVANAUGH, Mr. J. T.	PLYMIRE, Dr. and Mrs. D. B.
CHAMBERLAIN, Mr. G. C.	POWELL, Mr. F. P.
CHAMBERLAIN, Mr. and Mrs. W. H.	RITCHIE, Mr. J. A.
DE FRIETAS, Mr. F.	ROCHE, Mr. E. J.
DOWS, Mr. H. J.	RYAN, Mr. M.
EVERETT, Mr. ED.	SCHMIDT, Mr. C. H.
FITZSIMMONS, Mr. and Mrs. G. S.	SCHWEITZER, Miss E. T.
FORD, Mr. L. N.	SLOCUM, Mr. C. D.
GILBERT, Mr. L. L.	STANWOOD, Mr. and Mrs. E. B.
GRAVES, Captain J. E.	STANWOOD, Miss.
GREGORY, Mr. J. W.	SWAN, Mr. and Mrs. J. S.
HARE, Mr. D. A.	TUMAN, Mr. and Mrs. G. E.
HARE, Mrs. K.	STUART, Mr. and Mrs. ED.
GLEASON, Miss.	SEXTON, C. B.
HAWKINS, Mr. E. W.	STONE, J. P.
JENNINGS, Mr. A. G.	STUART, C. D.
JOHNSON, Mr. L. W.	THURLOW, Mr. and Mrs. H. W.
KINZIE, Mr. D. J.	TAYLOR, S. E.
KUNZIE, Mr. J. H.	WALTERS, W. F.
LAMBERT, Colonel A.	WIGGINS, D. A.
LEOPOLD, Mr. L.	YOUNG, WILLIAM J.
LENAGHAN, Mr. J. F.	WIDNEY, Mr. and Mrs. J.
MADDEN, Mr. J. L.	

... HOTEL ATLANTA ...

AMERICAN PLAN



New Brick Building. Every Modern Improvement. Electric Bells. Hot and Cold Running Water in all Rooms. Steam Heat, Electric Elevator. Phones on Each Floor. Table Board.

J. H. GRIFFIN, PROPRIETOR

Tel. Private Exchange 507

452 ELLIS STREET

San Francisco

452 ELLIS ST., SAN FRANCISCO.

J. H. GRIFFIN, Proprietor.

Reception Day, Monday.

Telephone East 807.

New Brick Building; Every Modern Improvement; Electric Bells; Hot and Cold Running Water in All Rooms; Steam Heat; Electric Elevator; Phones on Each Floor; Table Board.

PERMANENT GUESTS.

BONHEIM, Mr. and Mrs. C. H.	MARSHALL, Master ROBERT.
BONHEIM, Miss ROSLEN.	MITCHELL, Dr. A. B.
BROWN, Mr. and Mrs. G. O.	MACY, Miss G. S.
BENARD, Mr. and Mrs.	MORSE, Dr. and Mrs.
BERNSTEIN, MAX M.	MOORE, Mr. W. G.
BOWES, Dr. and Mrs.	McCLURE, Mr. S. V.
BOWES, Miss M.	PERNE, Mrs. F.
CLARK, Mr. H. B.	PARSONS, Mr. JACK.
CLARK, Miss I.	PARSONS, Mr. C. W.
CRAMER, Mr. L. J.	RAPHAEL, Miss FRANCES.
CUNNINGHAM, W. H.	RAPHAEL, Miss MABEL.
DOHRMANN, Mr. J. P.	RAPHAEL, Miss IREAN.
DORT, Mr. and Mrs. H. L.	REBER, Miss MARY.
EADE, Miss ELLEN.	ROWE, Mr. GEO.
GRACE, Mr. F. H.	RHODES, Mr. W. S.
GORDSTEIN, Mrs. T.	ROACH, Mr. J. A.
GOSHMANN, Mr. and Mrs.	ROACH, Mr.
GAFFNEY, Mrs. D.	STEWART, Mr. and Mrs. A. A.
GOOBEY, Mr. J. S.	SCHWAB, Mr. G.
GRIFFIN, Mr. and Mrs. J. H.	SPECHT, Mr. CHAS.
HARKRADER, Mr. H. B.	TERRILL, Mrs. A. H.
HURT, Mrs. A. J.	TERRILL, Mr. CHESTER C.
HERSNER, Mr.	THOMPSON, Mrs.
HAND, Mr.	VAN DUYSER, Mr. and Mrs. C. D.
HUMPHRIES, Mr. G. H.	WHEELER, Mr. and Mrs. R. A.
HUDSON, Miss M.	WHEELER, Mr. CHARLES.
JAMESON, Mr. and Mrs. W. D.	WEDEKIND, Mr. and Mrs. E. H.
JOHNSON, Mrs. W. O.	WEDEKIND, Miss R. R.
KELLOCH, Miss Mabel.	WEST, Mr. H. M.
MINOR, Mr. I. S.	WALKER, Mrs. J. H.
MARSHALL, Mrs. L.	ZUNGA, Mr. E.

100 Fine Sunny Rooms

Elevator Service

TELEPHONE HYDE 2771

THE BRADBURY

M. V. EUSTACE, A. T. CRONAN
Proprietors



First-Class Family Hotel

Centrally Located
Home Comforts
Excellent Cuisine
References Required

1604 CALIFORNIA STREET

N. W. Cor. Polk and California Sts.

San Francisco, Cal.

THE BRADBURY.

1604 California Street, Northwest Corner Polk and California Streets.

Telephone Hyde 2771.

PERMANENT GUESTS.

ANGELOTTI, Mrs. F. L.	HOFFMAN, Mr. W.
BULLARD, Mrs. R. L.	LEATHE, Mrs. W.
CLINTON, Miss K.	LORING, Mr. W.
COLLINS, Mrs. J. B.	LOVELAND, Mrs. H. K.
COLLINS, Miss.	LYON, Mr. and Mrs. W. S.
CRONAN, Miss A. T.	MACON, Rev. C.
CRONAN, Miss K.	McCLAIN, Mr. and Mrs. WM.
CRONAN, Miss M.	MEAGHER, Miss M.
DALL, Mr. E. R.	MONTEAGLE, Mr. J.
DEWEY, Mr. and Mrs. H. L.	MOZLEY, Mrs. E. L.
DIXON, Mrs. J.	PERRIER, Mme. M. E.
ELLIOTT, Mr. JOHNSTON	PILBEAN, Mrs. C. W.
ELY, Mrs. S.	POWERS, Mr. J.
EUSTACE, Mr. and Mrs. J. A.	POWERS, Miss M. E.
EUSTACE, Mr. WALTER.	RADFORD, Miss M.
FELDTENHEIMER, Mr. A.	ROCHE, Miss B.
GARRETT, Mrs.	SAUNDERS, Mr. J. D.
GILMOUR, Mr. J. H.	SAUNDERS, Mr. J. H.
GOODE, Miss JOSEPHINE.	CUSHING, Mrs. C.
GRAHAM, Miss M. J.	FINNEGASS, Mrs. M.
GRAY, Miss A.	FROST, Mr. and Mrs. D. T.
GROVE, Miss LUCY.	HUNTINGTON, C.
HANSON, Mr. and Mrs. F.	SHUCK, Mr. and Mrs.
HOFFMAN, Mr. G.	SHROTE, Mr. MARK.
HOFFMAN, Mr. S.	WHEELER, Mrs. and Miss Jessie.



== THE RALSTON ==

K. HERRICK, Proprietor

A select family hotel, richly furnished, having a sunny exposure in every part of the house. Location, Equipment, Management and Service first-class.

1222 PINE STREET

Telephone Polk 556



THE RALSTON.

1222 Pine Street.

TELEPHONE—POLK 556.

RECEPTION DAY.....THURSDAY

PERMANENT GUESTS.

BARNARD, Miss I.

BEVIER, Miss.

BUSH, Mr. Philip

BUSH, Mr. Arthur

BUSH, Mr. and Mrs. H. P.

COOK, Mr. C. C.

CUNNINGHAM, Mr. and Mrs. A. I.

GOODWIN, Mr. and Mrs. W. B.

HARBOUR, Mr.

HARRIS, Rev. and Mrs. I.

HAYES, Mr. and Mrs. THOS. R.

HOLMES, Miss EUNICE.

HOWARD, Mr.

HYDE, Mr. G.

JOHNSON, Mr. O.

JOHNSON, Mr. and Mrs. P. H.

KRIGBAUM, Mr. M. R.

MACKAY, Mr. and Mrs. W. D.

MENDEL, Mrs.

MUCHMORE, Mr. F. H.

PINLEY, Mr. R. F.

SAGE, Dr. and Mrs. G.

SOLIMANN, Mr. and Mrs. E. H.

MISS M. STEWART

CHAS. STEWART

PROPRIETORS

The
Stewart

Southeast Corner Ellis
and Leavenworth Streets
San Francisco

Board by the Week or Month
Rooms Single or En Suite
Table Board

TELEPHONE EAST 954

REFERENCES REQUIRED

THE STEWART.

Southeast Corner Ellis and Leavenworth.

Miss M. Stewart and Mr. Charles Stewart, Proprietors.

Reception Day, Monday.

Telephone, East 954.

PERMANENT GUESTS.

Telephone Private Ex. 215.

- | | |
|---------------------------------|-------------------------------|
| ALPER, Mr. and Mrs. A. | LOUTHAIN, Mr. G. P. |
| ANDERSON, Mr. and Mrs. W. C. | LOWE, Mr. E. A. |
| ATKINS, Dr. A. J. | LOWE, Mr. and Mrs. W. E. |
| AYERS, Mr. E. N. | MANGRUM, Mr. and Mrs. A. S. |
| BETTS, Mr. and Mrs. IRA G. | MARTIN, Mr. and Mrs. S. |
| BLISS, Mr. and Mrs. CHAS. H. J. | MOORE, Mr. GEO. A. |
| BRAND, Mr. H. J. | MOORE, Mr. GEO. P. |
| BREMKAMP, Miss CLARA. | MOORE, Mr. and Mrs. L. W. |
| BROWN, Mr. E. F. | MORGAN, Miss. |
| BROWN, Mr. G. A. | MUDGE, Mr. GEO. B. |
| BROWN, Mr. HARVEY T. | McANANY, Mr. PHILIP. |
| CAREY, Mrs. R. S. | McFADDEN, Miss EFFIE B. |
| CARPENTER, Dr. F. W. | McFADDEN, Mr. JOHN. |
| CHALMERS, Mrs. J. C. | McLEAN, Miss ALICE. |
| CHALMERS, Miss. | McMASTERS, Mr. and Mrs. D. J. |
| CHALMERS, Mr. FRANK. | McPHERSON, Mr. A. R. |
| CHAPIN, Mrs. J. A. | NEVINS, Dr. and Mrs. G. F. |
| CHASE, Miss ELLA. | NEYCE, Miss MAE. |
| CLARK, Miss C. K. | NORTHROP, Br. CHAS. D. |
| CLARK, Mr. H. P. | PALMER, Mr. and Mrs. A. L. |
| CLARK, Mr. and Mrs. J. D. | PATTON, Mrs. J. M. |
| CRAIG, Mr. and Mrs. J. D. | PORTER, Mr. and Mrs. D'ARCY. |
| CUMISKY, Miss ISABEL. | RADKE, Mr. and Mrs. |
| EASSON, Mr. C. E. | REARDON, Mrs. ADA F. |
| EATON, Mrs. PAULINE. | RUMBLE, Mr. and Mrs. G. W. |
| EATON, Miss STELLA. | RUSSELL, Mr. and Mrs. FRED. |
| EBERHARD, Mr. GEO. H. | SCHELL, Mr. and Mrs. E. P. |
| EDGECOMB, Mr. C. E. | SEARS, Mr. HENRY. |
| EDWARDS, Miss NELLIE F. | SETTLE, Mr. F. B. |
| EDWARDS, Prof. and Mrs. W. H. | SETTLE, Mrs. J. C. |
| FESSENDEN, Mr. and Mrs. H. P. | SHERLOCK, Mr. and Mrs. W. A. |
| FINCH, Mr. A. B. | SICKLES, Mr. W. A. |
| GARTER, Judge and Mrs. C. A. | STEWART, Mr. CHAS. A. |
| GERSON, Mr. and Mrs. PAUL. | STEWART, Miss M. |
| HAMILTON, Mr. SYDNEY. | SYLVIA, Mr. W. H. |
| HANNA, Mr. J. D. | THOMAS, Mr. and Mrs. G. P. |
| HANNA, Mr. J. S. | TODD, Mr. and Mrs. J. H. |
| HEFFERMAN, Mr. W. E. | TURRE, Miss B. |
| HUSTED, Mr. O. J. | VAN FLEET, Mr. CAREY. |
| HUTTON, Mr. and Mrs. C. A. | WALSII, Miss LIZZIE. |
| HYNES, Mr. W. J. | WARWICK, Mr. and Mrs. H. C. |
| JEFFREY, Mr. BERNARD. | WATSON, Mr. and Mrs. P. W. |
| JEFFREY, Mr. HAROLD. | WATSON, Mr. and Mrs. W. C. |
| KAVANAGH, Mr. LUKE. | WETHERBEE, Mr. GEO. |
| LADD, Mr. W. D. | WHITAKER, Miss K. E. |
| LEWIS, Mrs. E. A. | WILZINSKI, Mr. and Mrs. J. |
| | WISE, Mr. and Mrs. CLARK. |
| | WOOD, Mr. and Mrs. A. B. |

THE HOLLYROOD

820 Bush Street Phone Private Exchange 306 San Francisco



A select new first-class family hotel, richly furnished, having a sunny exposure in every part of the house. The acme of perfection in every particular. The Cuisine and Service cannot be excelled on the Pacific Coast. This house is under an experienced and efficient management.

CHARLOTTE WILSON, PROP.

THE HOLYROOD.

820 Bush Street, San Francisco.

Telephone Private Exchange 306.

CHARLOTTE WILSON.....Proprietress

RECEPTION DAY, MONDAY.

PERMANENT GUESTS.

- | | |
|-------------------------------|-------------------------------------|
| ARBUCKLE, Miss. | HOYT, Miss NELLIE B. |
| BLACKMER, Mrs. H. A. | HARKINSON, Mrs. ROBERT. |
| ARBUCKLE, Mrs. P. P. | INSLEY, Mr. and Mrs. H. K. U. S. N. |
| BARBIER, Mr. and Mrs. H. F. | KELLOGG, Mr. and Mrs. J. H. W. |
| BOTSFORD, Mrs. A. K. | KENNEDY, Mr. and Mrs. J. E. |
| BUTLER, Mr. and Mrs. T. M. | KNAPP, Mrs. S. W. |
| BUTLER, Miss. | MENDENHALL, Mr. and Mrs. ERNEST |
| COBLE, Mr. and Mrs. B. | MORRELL, Miss |
| CONLEY, Mrs. JOHN. | McCLUNG, Mr. and Mrs. J. W. |
| CONLEY, Miss. | McCLUNG, Miss. |
| CONLEY, Miss SUSAN. | MAC CARGAR, Miss A. J. |
| CONLEY, Mr. CLIFFORD. | MOONEY, Mr. S. J. |
| CROWNE, Mrs. M. G. | MOONEY, Mr. J. W. |
| CORRAN, Mr. and Mrs. N. H. L. | McNEAL, Miss BLANCHE. |
| CORRAN, Miss. | PHILLIPS, Mrs. J. W. |
| CAREY, Mr. JOS. B. | PHILLIPS, Mr. J. B. |
| DOWSETT, Mrs. H. E. | PHILLIPS, Mr. C. |
| DOWSETT, Miss. | ROSENTHAL, Mr. A. J. |
| DOWSETT, Miss ANNIE. | RUSSELL, Mr E |
| DUTTON, Miss. | RUSSELL, Mr. HERMAN |
| DUNHAM, Mr. A. E. | RUST, Miss DODGE C. |
| ELLIS, Mr. and Mrs. H. S. | SABIN, Mr. H. W. |
| ENSCOR, Mrs. | TRAVIS, Mr. and Mrs. E. C. |
| FRENCH, Mr. | VANLANDINGHAM, Mr. H. A. |
| GOODIN, Miss MARY. | WEIDLER, Mr. and Mrs. C. L. |
| GOLDSMITH, Mr. and Mrs. LEE. | LAWTON, Miss ENID. |
| GOLDSMITH, Miss J. | WESTLAKE, Mr. ELMER. |
| GOLDSMITH, Mr. ALLYN. | |

Hotel Regina

416 TURK STREET

SAN FRANCISCO

TELEPHONE PRIVATE EXCHANGE 403



OVER 100 ELEGANTLY FURNISHED ROOMS WITH OR WITHOUT BOARD

Under a highly efficient and experienced management.
New House with modern furnishings and appointments. Two lines of electric cars pass the door.

ALL OUTSIDE SUNNY ROOMS

REASONABLE TERMS

The Most Desirable Family Hotel on the Coast

MR. AND MRS. GEORGE W. SHRINER, Proprietors

HOTEL REGINA.

MR. and MRS. GEORGE W. SHRINER, Proprietors

Reception Day, Monday.

PERMANENT GUESTS.

ALLEN, Mr. and Mrs. I. B.	KAMP, Miss NELLIE.
BAKER, Mr. L. D.	KEE, Mr. and Mrs. E. J.
BARNET, Mr. and Mrs. E.	LOVETT, Miss ADA.
BEAN, Mr. and Mrs.	MADDERN, Mr. and Mrs. WM.
BLESKMORE, Mr. and Mrs. L.	MARSTON, Mr. and Mrs. W. H.
BURNS, Mr. ED.	MARSTON, Master EARL.
BUSEY, Mr. and Mrs. THOS.	MARSTON, Master ROY.
CHAMBERS, Mr. and Mrs.	McGREGGAR, Captain and Mrs
CHENAWORTH, Mr. N. W.	McGREGGAR, Mr. ARCHIE.
CHENAWORTH, Mr. and Mrs. W. H.	NOLTHENENS, Mr. GUS.
COGGINGS, Hon. CLIFFORD.	OVERHISER, Mrs. L. E.
CONNORS, Mr. ED.	PARR, Mr. and Mrs. E. W.
DOZIER, Miss S. G.	PHILLIPS, Mrs. M.
EASTMAN, Mrs. G.	ROCKFELLEN, Mr. L. R.
ELY, Mr. and Mrs. M. I.	ROLAND, Mrs. N.
FERGUSON, Mr. K. T.	SEAVER, Mr. GEORGE.
FORBES, Mr. FRED.	SHILLER, Mr. N.
FOSTER, Mr. M. E.	SHRINER, Mr. and Mrs. G. W.
GUNNING, Mr. N. G.	SHRINER, Miss MABEL.
HAGGERTY, Mr. G.	SIMPSON, Mrs. A.
HARWOOD, Mrs. A.	SMITH, Mr. CLARENCE.
HASMAN, Mr. and Mrs. CHAS. J.	SMITH, Mrs. G.
HODGES, Mrs. E. R.	TEN WINKEL, Mr. F. W.
HUNTER, Mr. and Mrs. H. E.	TILTON, Captain B. T.
IRWIN, Mr. H. S.	WARE, Mr. N. F.
JONES, Mr. CLIFTON.	WESTON, Mr. I.
JONES, Miss N. A.	VAN HENNIC, Mr. and Mrs
JOSELYN, Mr. WM. H.	WINDHAM, Mr. S. H.

Wentworth Hotel

657 BUSH STREET

Telephone James 26

Bet. Stockton and Powell Sts.

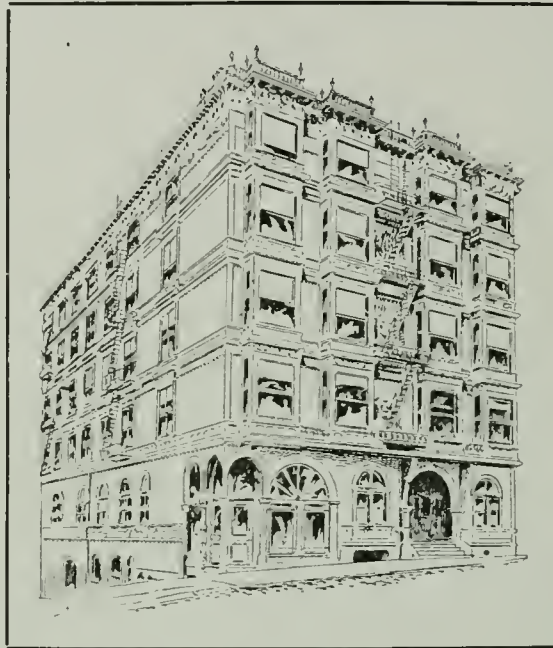

First-Class Table Board



Elegant Sunny Suits

or Single Rooms

Furnished or Unfurnished



Centrally Located

L. SHORES, Prop.

THE WENTWORTH.

657 Bush Street, between Stockton and Powell

Telephone James 26.

L. Shores, Proprietor.

Reception, Day, Monday.

PERMANENT GUESTS.

ALFS, Mr. B. F.	KLEIN, Mrs. A. F.
ALLEN, Mr. JOSEPH.	LANGE, Miss E.
ALLEN, Mr. J. P.	LINBAUGH, Mr. and Mrs. W. A.
BACKMAN, Dr. and Mrs. G. S.	McCONNELL, Mr. F. H.
BALTHASER, Mrs. C.	McCURDY, Mr. J.
BARCLAY, Mrs. E.	McDONALD, Mr. P. A.
BARTOSH, Mr. F.	MARSH, Mr. H. C.
MARTOSH, Mr. J.	MARTINEZ, Mr. L. E.
BRADLEY, Mr. WM.	MORRIS, Mr. FRANK.
CHURCH, Mr. P. F.	NELSON, Mr. H.
CLEVELAND, Mr. and Mrs. F. D.	NOAH, Mr. L.
COLBURN, Mr. and Mrs. FRED H.	NOAH, Mr. L. F.
CORMAN, Mrs. E. A.	NUCKOLLS, Mr. O. E.
CURTIS, Miss M.	NUCKOLLS, Dr.
DAVIDSON, Mr. P.	OTZEN, Mr. L.
DAVIS, Mr. George M.	PERKINS, Mr. C. C.
DOTY, Mr. L. N.	RACOUILLAT, Mrs. H.
DUNNIGAN, Mr. A.	RADOVICH, Mr. J. L.
ECKLAND, Miss KATE.	RENNEY, Mr. F. A. and son.
EDMONDS, Mr. I. E.	RHEA, Mr. M.
EDMONDS, Mr. H. G.	RICE, Mr. A. E.
GLASSON, Mr. J. C.	RIDER, Mr. L. F.
GREEN, Mr. E. S.	RIOS, Mr. J.
GREEN, Mr. and Mrs. D. B.	SANDIDGE, Mr. G. H.
GREGSON, Mr. A. K.	SHIBELEY, Mr. and Mrs. F. P.
GRAVES, Mrs. WM. son & 2 d'ters.	SHORES, Miss EDNA.
GUILKEY, Mr. S. G.	SHORES, Mrs. L.
HAHN, Mr. R. C.	SINCLAIR, Mr. DAVID.
HAHN, Miss.	SMITH, Mr. HOMER B.
HANSON, Miss CLOE.	SMITH, Mrs. STELLA K.
HAWKINS, Mr. W. A.	STURTEVANT, Mr. R. F.
HEAD, Mr. L. H.	TEPLE, Mr. J. E.
HELMES, Mr. H.	TOTTEN, Mr. J. W.
HILL, Miss H.	TRUE, Mr. BEN.
HILLARD, Mrs. R.	WANDERLICK, Mr. F. H. and wife.
HOLOHAN, Mr. C. J.	HILL, Miss.
HUTCHENSON, Mrs.	SMITH, Mr.
JESSUP, Miss C. A.	KINCAID, Mrs. M. J.
KEEFE, Mr. JAMES.	SIGSTROM, M. A. E.
KEHRLIN, Mr. E.	MILLER, Mr. I. J.
KELLEY, Mrs. A.	PRAY, Mr.
KISSELL, Mr. S. M.	PRAY, Mr.

HOTEL BERTLING

736 BUSH STREET, Near Powell

PHONE MAIN 344



A select family hotel, situated in the most favored residence district of San Francisco. Elevator, sunny rooms, billiard table for guests free. Cuisine and service unsurpassed. Reasonable terms and under an experienced management.

POOLEY & McCONNON, PROPRIETORS

HOTEL BERTLING.

RECEPTION DAY, MONDAY.

PERMANENT GUESTS.

ALEXANDER, Mr. and Mrs. WM.	FERRAL, Judge and Mrs. R.
AMES, Mr. ALBERT.	KEYSER, Mr. and Mrs. E. C.
ASHTON, Mr. CHAS. H.	LA BARRAQUE, Miss CHRISTINE.
BARRICKLO, Mr. JOS.	LONG, Mr. and Mrs. D. W.
BRANSLETTER, Mr. GEORGE.	McCLURE, Mr. JAMES.
CANNON, Mr. JOHN.	McCLURE, Miss MARGARET.
CROSBY, Mr. JOHN.	McCLURE, Miss VIDA.
CUSHIN, Captain and Mrs. WM.	McCONNON, Mrs. R. A.
DAVIDSON, Mr. J. E.	PETERS, Miss V.
DUNCAN, Mr. GEORGE.	POOLEY, Mrs. A.
DUNCAN, Mr. THOMAS.	POOLEY, Miss ANNA CARBIS.
ELAM, Mr. GROVER.	POOLEY, Miss VIRGINIA.
ELAM, Mr. and Mrs. THOS.	QUINN, Mr. WARREN S.
ELIASON, Mr. ANDREW.	RECK, Mr. and Mrs. H. C.
GRESWOLD, Mr. and Mrs. NORMAN.	ROSSI, Miss E
GRESWOLD, Mr. NORMAN.	SIMONS, Prof. and Mrs. JAMES.
HANSEN, Mr. CASSIUS.	SUTTON, Mr. and Mrs. ROBERT C.
HARRIS, Mr. and Mrs. I.	THURMAN, Mr. GEORGE.
HARTNETT, Miss HELEN.	THURMAN, Mr. JAMES.
HICKOK, Mr. and Mrs. CLARENCE C.	TOWNE, Mr. GEORGE.
HUMPHREYS, Mr. and Mrs. F. A.	WARDE, Mrs. E. C.
JEFFREYS, Mr. WM.	WARDE, Mr. H.
KERFOOT, Mr. LEE S.	WINSTON, Mr. and Mrs. R. H.

The Wellesley

1433 CALIFORNIA STREET CORNER LARKIN

TELEPHONE EAST 921

Newly and Elegantly Furnished

Table Unexcelled



This popular and select Family Hotel is now under an experienced management. The present proprietors have gained a high reputation as caterers and as owners and managers of several of the leading caravansaries in this city

MR. & MRS. A. M. BUISLAY

PROPRIETORS

The Wellesley Hotel.

1433 California Street

Telephone East 921

Mr. and Mrs. A. M. Buislay, Proprietors

RECEPTION DAY MONDAY

Among the leading, most select and fashionable family hotels of San Francisco, we may mention the "WELLESLEY" at 1433 California Street, corner of Larkin Street. The house is of modern construction, having been built at a very recent period and contains a large number of apartments, single and *en suite*. These are equipped with every convenience ingenuity could devise to insure the comfort, pleasure and convenience of guests. The house is magnificently furnished throughout and easily takes first rank with anyone of its class in the United States. It is located in what is regarded as the most fashionable quarter of the metropolis on an elevation sufficiently high to insure perfect drainage and an atmosphere free from smoke and obnoxious odors of every kind situated as it is in what may be termed in one sense, the heart of the metropolis, almost every point of interest in the city is within easy reaching distance of the hostelry. Two lines of street railways pass in immediate proximity to the house, one in front of its very doors and the other one a block away only. These lines run East and West, North and South and cover miles of territory. All theatres and other places of amusement, the park, ferries, railroad stations, etc., are readily accessible, and it is difficult to imagine a more favorable situation in San Francisco to establish a first class hotel. The *cuisine* is unexceptionable, the table always being furnished with all the luxuries of the season. The Wellesley is under the management of Mr. and Mrs. Buislay than whom no persons are better fitted by instinct and experience to conduct a refined and exclusive establishment. They aim to make their house a veritable home for every guest whom they entertain.

THE GARLAND

Phone East 734

530 Eddy Street

San Francisco



Fine Elevator Service and New Equipment in Every Department. Perfect in all its Appointments. Cuisine Unsurpassed. Prices Moderate.

A select family hotel, centrally located. Two car lines pass the door, north and south and east and west. Under an experienced and efficient management.

T. A. IRWIN, PROPRIETRESS

T. A. IRWIN, PROPRIETOR
530 EDDY STREET
SAN FRANCISCO

The Garland

TEL. EAST 734
RECEPTION DAY MONDAY

The Garland is a new hotel, elegantly furnished and perfect in all its appointments. In its architectural design, location, equipment and management this modern caravansary has no superior in San Francisco. It is particularly favored with sunlight and pure air.

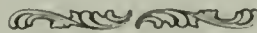

This new and modern hotel is most centrally located and combines the attraction of a hotel life with the comforts of a home of refinement with all points of interest directly accessible



The hotel is lighted with incandescent lights, has an electric elevator and telephones in every room. Its rates are moderate. Its location is healthful, picturesque and accessible. In its furnishings it is attractive, complete, and homelike. Its cuisine is noted for its excellence; its prompt and efficient service is a subject of favorable comment by its patrons.

Frank L. Gray, Proprietor

Phone Private Exchange 208

Edgemere Hotel

731 BUSH ST., near Powell



THE EDGEMERE is an elegant new hotel constructed and fitted with modern improvements. Located in the centre of the city and convenient to the Shopping District, Theatres, and all Street Car Lines. New and elegant furnishings and appointments. The cuisine and service cannot be surpassed.

EDGEMERE HOTEL.

PERMANENT GUESTS.

AVIS, Mr. JOHN J.	LEWIS, Mrs. E. F.
BAKER, Mr. WALTER.	LEWIS, Miss CLARA.
BANTA, Dr. W. P.	LINDQUIST, Miss L. J.
BERNARD, Mr. and Mrs. O. A.	LUCKEY, Mr. and Mrs. C.
CALAME, Mr. and Mrs. EDW.	LUNT, Mr. GEORGE.
CLARKE, Mr. and Mrs. W. M.	LYNCH, Mrs. M.
COLBY, Mr. GEORGE.	LYNCH, Miss A.
CRAIGIE, Colonel and Mrs. W. J.	MAXWELL, Mr. and Mrs. H. J.
DAMKROEGER, Mrs. HENRY.	McDONALD, Mr. DEWITT L.
DUDLEY, Mrs. EDNA H.	MORRIS, Mr. and Mrs. W. A.
GOLDMAN, Mrs. A.	PHELAN, Dr. A. E.
GRAHAM, Mr. G. S.	REIBER, Mr. and Mrs. A. F.
GRAY, Mr. and Mrs. F. L.	SELF'RIDGE, Mr. JAMES LE VAN.
GREENLEE, Mr. and Mrs. F. S.	SIMMONS, Mr. and Mrs. E. E.
HECHTMAN, Mrs. A. J.	STONE, Miss A.
HECHTMAN, Mr. WALTER.	TAYLOR, Mrs. M. A.
HICKMAN, Mr. and Mrs. L. M.	TAYLOR, Mr. and Mrs. S. P.
HOLLISTER, Mrs. DWIGHT.	TOMPKINS, Mr. M. M.
HOLLISTER, Miss BLANCHIE.	TRAVIS, Mrs. S. B.
JOHNSON, Mr. and Mrs. H. W.	VAN ARSDALE, Miss LOUISE.
KAHN, Mr. and Mrs. SOL.	WALSII, Mr. and Mrs. M.
KIDDER, Mrs. H. A.	WALSII, Mr. S. K.
KOPFER, Mr. J. M.	WARNER, Mr. J. E.
LA SELLE, Mr. and Mrs. B. I.	

The Lenox

628 SUTTER STREET

MR. DRURY M. JAMES, Proprietor

Late of Hotel El Paso de Robles

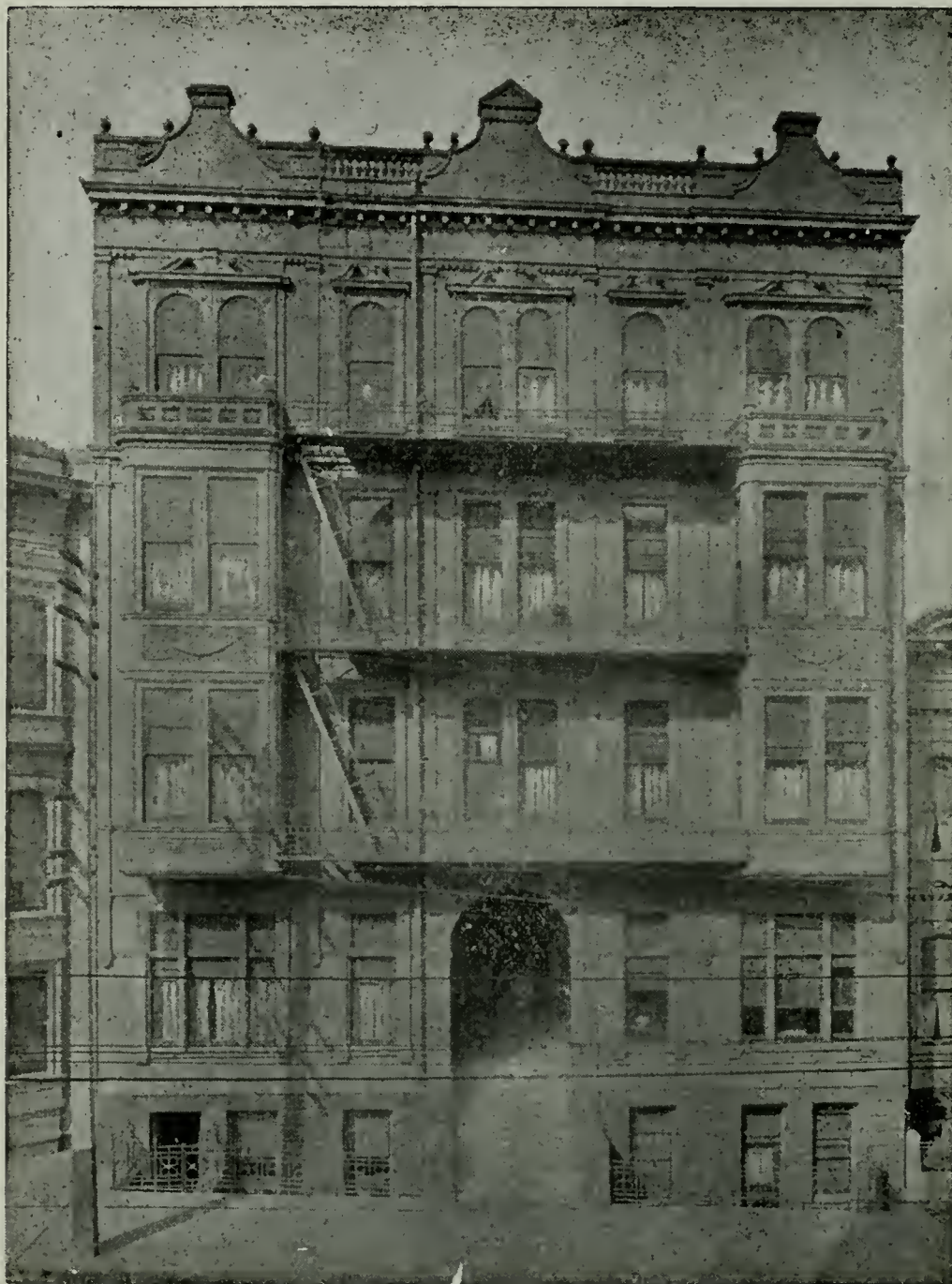

FAMILY AND TOURIST HOTEL
WITH MOST CENTRAL LOCATION

House newly renovated and furnished with new Electric Elevator

THE LENOX.

628 Sutter Street, Bet Mason and Taylor.

D. W. JAMES, Proprietor.

Reception Day, Monday.

Telephone, Main 1278.

PERMANENT GUESTS.

ADRIAN, Mrs.	JAMES, Mr. and Mrs. D. W.
AGARD, Mrs. N. A.	JAMES, Miss LENA.
ALLEN, Mrs.	KELLY, Mr. and Mrs. F. P.
ABRANSKY, Miss.	KEILY, Miss L.
BENNETT, Mrs. ELLEN.	LENHERS, Dr. C.
BENNETT, Mr. and Mrs. J. H.	LENIERS, Mr. J.
BENNETT, Master HERBERT.	LEWIS, Miss DORA.
BERRY, Mr. T.	LEWIS, Mr. and Mrs. N.
BOOZE, Mr. and Mrs.	LYONS, Mr. and Mrs.
BOSTWICK, Mr. A. N.	McCONNELL, Dr. W.
BOSTWICK, Mrs. H.	MILLS, Mrs. K.
BREEN, Mr. P.	MILLS, Mrs. S.
BRISTOL, Mrs.	MULLINS, Mr. J.
BRYANT, Mrs.	MURRAY, Mr. H. J.
BRYANT, Miss R.	MURRAY, Mr. LIONEL.
BUHRING, Mr. and Mrs.	NEWMAN, Mr. A.
BURNS, Miss M.	OUGH, Mr. and Mrs. J.
CANNON, Mrs. F.	PALMER, Mr. and Mrs.
CAVEN, Mr.	RANKIN, Mr.
CHENOWETH, Mrs. C.	ROBERTSON, Mrs. H.
COON, Mr. FRED.	RUSHING, Miss.
CULLEN, Miss L.	SEARS, Mrs. A.
DOUGHERTY, Miss H.	SEARS, Miss.
FLETCHER, Mr. and Mrs.	SELHEIMER, Miss N.
FOLEY, Lieutenant and Mrs.	SMITH, Mr. and Mrs. H. C.
FOLEY, Master.	SMITH, Miss B.
FRANKLIN, Mr. B.	TUTTLE, Captain and Mrs.
GASHWILER, Mrs. LAURA.	TUTTLE, Miss.
GESERET, Mrs.	WELLISH, Miss C.
GESERET, Miss.	WELLISH, Miss J.
GILMORE, Miss GRACE.	WELLISH, Mr. T.
HANDCOCK, Mr. H.	WHITE, Mr.
HART, Mr. and Mrs. D.	WILLIAMS, Mr. and Mrs. A.
HODGEHEAD, Mr. and Mrs. B. L.	

The Beresford

600 BUSH STREET

Northwest corner Stockton, San Francisco

Two blocks from Kearny Street

Telephone Cay 171

MISS CHAMBERLAIN

A Respectable Family Hotel



THE NEWLY FURNISHED HOTEL combines the attraction of hotel life with all the comforts of a home. Its convenience to all places of amusement and to the business center is an advantage. It is surrounded by newly and smoothly paved streets, and guests are not aroused nor disturbed by passing vehicles nor clanging street car bells.

THE BERESFORD

600 BUSH STREET

Telephone James 1036

MISS H. CHAMBERLAIN, Proprietress

PERMANENT GUESTS

ADKINSON, Miss	LANE, Miss
ALLISON, Mr.	McCAKTHAY, Mr.
BISHOP, Mr. L. C.	MATTA, Miss, A. M.
BARTING, Mr.	MULFORD, Mrs. J. H.
BARLING, Mrs.	McCORD, Mrs.
BARLING, Mr.	NORTHURP, Mrs.
BARLING, Miss	NISWANGER, Mr. and Mrs.
BIGELOW, Mr. and Mrs.	NYE, Mr. J. B.
BIGELOW, Mrs. S. M.	OSGOOD, MRS.
BAILEY, Mrs.	PIQUET, Mr.
BAILEY, Miss	PIQUIET, Mr. and Mrs.
BELL, Mr.	PIERCE, Mr. W. W.
CATLIN, Miss	PANTON, Miss
COOPER, Mr.	RASSETTE, Mr. and Mrs.
CABEL, Mr.	RINGE, Mr. R. II.
CHAMBERLAIN, Miss	RUTHERS, Mrs.
CLARK, Mr. and Mrs.	ROTTER, Mr. and Mrs.
CRONMILLER, Mr.	RODGERS, Mr.
DORSE, Mr. and Mrs.	RODSLEY, Mrs.
DORSEY, Mrs. M. B.	SANTOS, Mr.
DOAK, Mr. R. A.	STURGEON, Mr.
ENNIS, Mr. E. E.	SMITH, Miss
FITZGERALD, Mr.	TUNNEL, Mrs.
HORME, Mrs.	TOOMEY, Miss
HINSON, The Misses	TOOMEY, Mrs.
HILTON, Mr. and Mrs.	THOMPSON, Mr. and Mrs.
HILTON, Miss	THOMPSON, Mr.
HOLIHAN, Miss	THOMPSON, Miss
HUNT, Mr. and Mrs.	TERRY Mr. and Mrs.
HUNT, Miss	TERRY, Miss
JOHNSON, Mr. A.	UNGO, Miss
JEWELL, Mr. and Mrs. F.	WHITNEY, Mr.
LANE, Mrs.	WHITTINGHAM, Mrs.
	WOOD. Mr. and Mrs.

The Sutherland Hotel

791 Sutter Street

Corner of Jones

Telephone Hyde 2296

SAN FRANCISCO



A FIRST-CLASS FAMILY HOTEL

The SUTHERLAND is newly furnished, sun in every room, of superior ventilation, and being so central, is in close proximity to business, places of amusement, etc. Very desirable suites and single rooms, with all the modern improvements

TABLE FIRST CLASS

TERMS MODERATE

MR. E. B. HILL, Proprietor

HOTEL SUTHERLAND.

E. B. HILL, Proprietor

Telephone Hyde 2296

Reception Day, Monday.

PERMANENT GUESTS.

BAILEY, Mr. J. MURRAY.	O'BRIEN, Miss ELEANOR.
BROWN, Mr.	OLSEN, Miss T. H.
BRUNKER, Miss.	PRICE, Dr.
BRYANT, Mr. FRANK.	QUINN, Mr. W. R.
BURKE, Miss ELIZABETH.	RAPHAEL, Mr. and Mrs.
CARSON, Mrs. CARRIE.	SADLER, Mr.
CARSON, Mr. J.	SADLER, Mrs. B. B.
CHARLTON, Mr. F.	SADLER, Miss SALLIE.
CRAM, Mrs. J. M.	SCHAEFFER, Miss M. C.
DAILEY, Mr. FRED.	STREETER, Mr. F. W.
FAIRWEATHER, Miss.	WALLIS, Colonel and Mrs. G. H.
CALRUP, Mr. J. F.	WALLIS, Miss MARIAM K.
HAMBLETT, Mr. and Mrs.	WAYLAND, Mr. JOHN.
HILL, Mr. and Mrs. E. B.	WHEELER, Miss M. E.
HOLZHEID, Mr. and Mrs. A. R.	WILSON, Miss ANNIE.
JAMES, Mrs. A.	WILSON, Mrs. M. K.
KELLEY, Miss ROSE.	YARDLEY, Mr. R. O.
KNIGHT, Mrs.	CHAMBERLIN, Mr. H.
LA MOTTTE, Mrs. M. R.	McDONALD, Mr. MORTON.
NELSON, Mrs.	McDONALD, Mrs.

Hotel Rochambeau

CORNER JONES AND ELLIS STREETS

Phone Private Exchange 402

San Francisco, Cal.



Strictly first class-family hotel. Table board. Sunny exposure, central location, and new equipment. The Ellis and Jones street cars pass north and south and east and west. This house is under an experienced and most efficient management : : : :

MR. & MRS. J. CAZEAUX, Proprietaires

HOTEL ROCHAMBEAU.

Corner Jones and Ellis Streets.

Mr. and Mrs. J. Cazeaux, Proprietors.

Telephone Private Exchange 402.

Reception Day—Monday.

PERMANENT GUESTS.

ALPERS, Mr. D. W.

LAPORTE, Miss JENNIS.

ARNHEIN, Mr. and Mrs. J.

MATHER, Dr. and Mrs. S. R.

BAUER, Mrs. H. A.

MATTA, Mr. and Mrs. G.

BEEGLE, Mr. C. W.

McDONNELL, Miss A. F.

BRAY, Miss M.

MILES, Mr. J.

CAZEAUX, Mr. and Mrs. J.

NEIDE, Mr. and Mrs. E.

CAZEAUX, Miss IRENE.

NEIDE, Master B.

CAZEAUX, Mr. EMILE.

NELSON, Mr. W. E.

CLEVELAND, Mr. A. C.

O'CONNELL, Mrs. E.

CLOUGH, Mr. and Mrs. FRANK.

PFERTNER, Mrs. OSCAR.

DEARDORFF, Dr. and Mrs. A. G.

PINE, Mrs. CLARA.

FAIRBANKS, Mr. and Mrs. G.

QUINN, Mr. J. S.

FEORE, Mr. J.

RAPHAEL, Miss H.

FOSS, Mr. and Mrs. B. Q. P.

RITTER, Mr. and Mrs. C. W.

GULIERES, Miss TESSIE.

ROBITSCHER, Mr. L.

GALLAGHER, Mr. and Mrs. J. P.

SPEER, Mr. A. B.

GALLAGHER, Miss ANNA.

SPEER, Mr. K. B.

GOWER, Mr. and Mrs. L.

STANTON, Mr. T. J.

GRAYLUND, Mr. OTTO.

STEWART, Mr. C.

GREENLAW, Mr. W. H.

STRAND, Mr. and Mrs. J. N.

GREENWOOD, Mr. M. A.

SUMMERHAYES, Mr. and Mrs. W. R.

GULLIXSON, Mr. E. G.

TAYLOR, Mrs. F. I.

HEARNEY, Miss M. W.

TOWNES, Mr. and Mrs. J. F.

HILL, Mrs. M. E.

TRAY, Mr. D. O.

KINGBOROUGH, Mr. JOHN.

WEILER, Mr. H. T.

KOPPEL, Mr. J. L.

WHEELER, Mr. and Mrs. J. F.

KNIGHT, Mrs. A.

WILSON, Mr. T. J.

HOTEL LANGHAM

Corner Ellis and Mason Streets



American and European plan. Rooms en suite and single with bath
 With unusual advantages for light and sunny exposure. Moderate
 rates, centrally located to all places of amusement and shopping
 A strictly first-class hotel

J. H. VAN HORN, Manager

Phone Mint 3021

J. R. Bigler, Prop.

The Vendome

1104 MARKET ST.

Rooms by Day, Week or Month

Terms: Cash in Advance



Centrally located at the Gore, Market, Turk and
Mason Streets.

Rooms by day, week or month.

Most favorable for sunlight.

Newly furnished and renovated. New Management.

OLIVER HOTEL

899 PINE STREET

Corner of Mason

San Francisco

TELEPHONE MAIN 5510



Elegantly Appointed, Modern and Commodious

ALL OUTSIDE SUNNY ROOMS

The Most Desirable Family Hotel on the Coast. Reasonable Terms.

HARDING & MITCHELL, Props.

Take Powell Street Cars

THE OLIVER.

RECEPTION DAY MONDAY.

PERMANENT GUESTS.

- | | |
|----------------------------------|---------------------------------|
| BEECHER, Miss A. M. | McDONALD, Mrs. G. A. |
| BISHOP, Mr. L. H. and wife. | MITCHELL, Mr. and Mrs. E. F. |
| CHASE, Mr. L. J. | MOALE, Mr. J. G. F. and wife. |
| CLARKE, Major F. A. | MONGES, Mr. RICHARD. |
| CONNER, Mr. HARRY. | MORGAN, Mr. C. A. and wife. |
| CONNELLY, Miss AGNES. | MOSELY, Mrs. E. |
| CREIGHTON, Mrs. IDA M. | NEWHOUSE, Miss Dora. |
| CROSKEY, Captain A. | NEWHOUSE, Mrs. OSCAR. |
| DELLEPIANE, Mr. F. and wife. | OLIVER, Mrs. EVA. |
| DENCKER, Mrs. A. H. | PARKER, Mr. and Mrs. HARRY M. |
| EVERETT, Mr. LEONARD. | PARTRIDGE, Mrs. E. B. |
| FARWELL, Miss LULU. | PATON, Mrs. J. G. |
| FENNESSY, Mr. E. C. and wife. | PATTERSON, Mr. G. A. and wife. |
| GUERRAZ, Mr. GEORGE and wife. | PECK, Mr. C. A. and wife. |
| GRISSIM, Mr. W. W. and wife. | PLUMMER, Mr. F. W. |
| HARDING, Mrs. L. J. | RICHMOND, Mr. and Mrs. FRANK L. |
| HENDERSON, Mrs. M. | BIRCH, Mr. and Mrs. FRANK C. |
| HENRY, Mr. A. M. and wife. | ROBERTS, Mrs. MARTIN R. Sr. |
| HENRY, Mr. ADDIS V. | ROBERTS, Mr. MARTIN R. Jr. |
| HINDS, Mr. G. A. | SWARTLEY, Mr. and Mrs. WM. |
| HIBBARD, Mrs. GRACE. | TURNER, Mr. DANIEL. |
| HORN, Mr. WM. P. Jr. | VAN AMRENCE, Dr. D. R. |
| HORN, Dr. HARRY. | VAUGHAN, Mr. F. A. |
| HORN, Mrs. WILLIAM P. | VOGEL, Mr. E. J. |
| KING, Mrs ELIZABETH. | WASHBURN, Mrs. GEORGIA. |
| LEWINGTON, Mr. H. R. W. | WALTER, Miss MINNIE. |
| LEWINGTON, Mrs. S. | WALTER, Mr. A. |
| LEMON, Mrs. OLIE, Miss JOSEPHINE | WHALEN, Mr. JAMES D. |
| LOUD, Mrs. EMILY. | WHEALEN, Mr. A. A. |
| LOWE, Mr. and Mrs. C. A. | WIGHTMAN, Miss HELEN. |
| LUND, Mr. and Mrs. P. A. | WIBORN, Dr. J. AUBURN and wife. |
| MARIS, Mr. WM. and wife. | |

TOWN TALK

**The Leading Weekly of San
Francisco, is read by the best
people**

**It is the favorite journal of
clubdom and society**

**To reach people of leisure,
wealth and culture, advertise
in "TOWN TALK"**

Subscription

\$ 3 . 0 0

Per Annum

Foreign Countries (In Postal Union) \$4.00 Per Annum

**Advertising Rates
on Application**



... Telephone South 735 ...



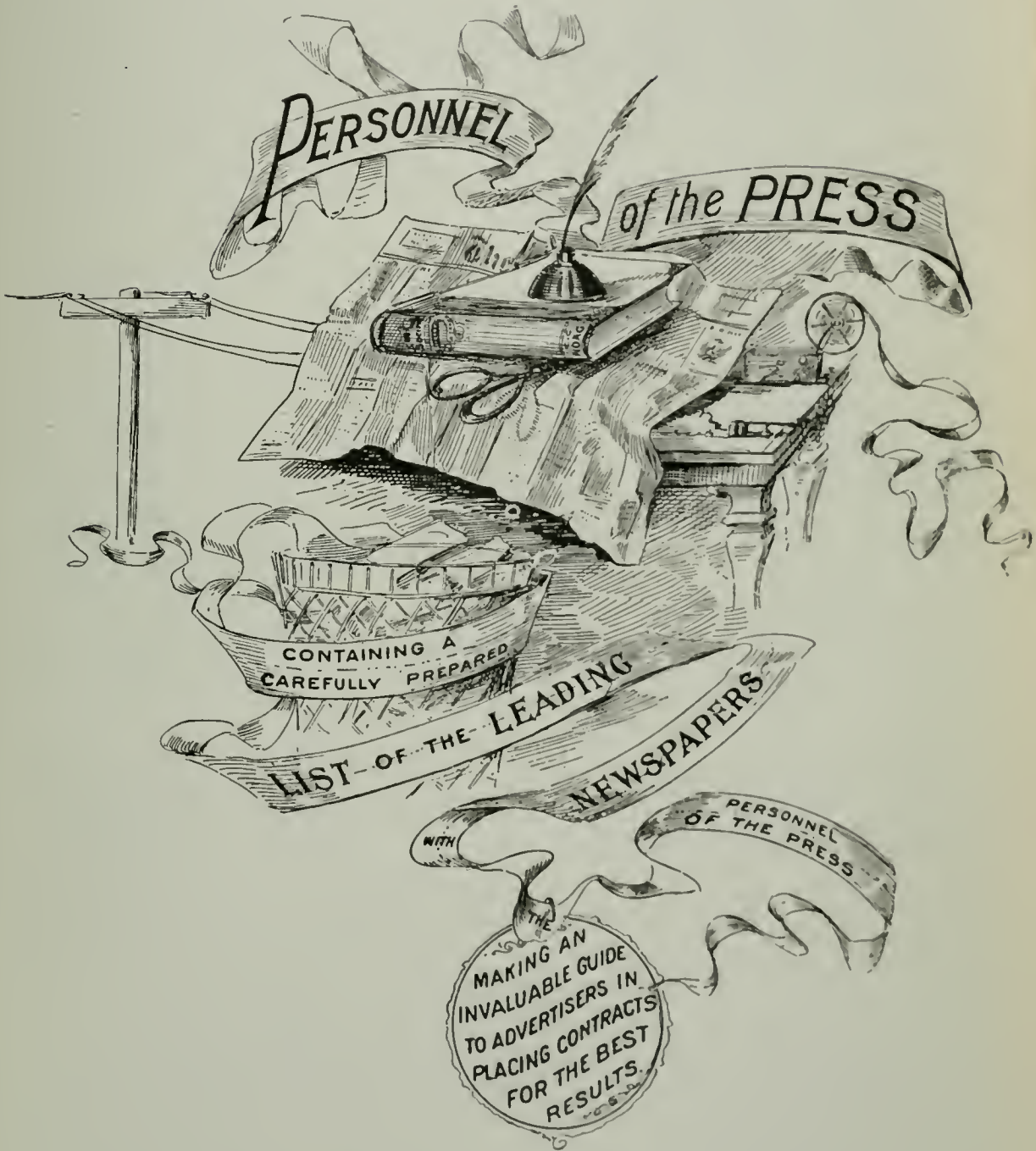

San Francisco...

Chronicle

The Leading Newspaper on the Pacific Coast

The Circulation of the

Chronicle

IS LARGER THAN
THAT OF ANY OTHER

San Francisco
Morning or
Evening
Newspaper

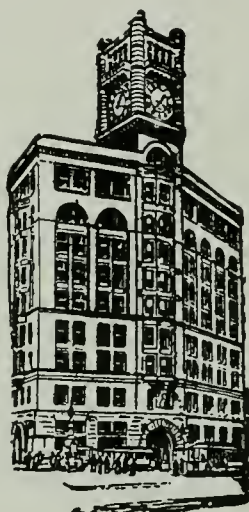

The San Francisco

Chronicle

IS THE MOST

Important newspaper on
the Pacific Coast; one of
the few in the United
States that may be said to
stand in the front rank of
American Journalism. —
Harper's Magazine.

The Daily Chronicle

DELIVERED BY CARRIER

FQR 15 Cents Per Week
OR 65 Cents per Month

In all Principal Cities and
Towns on the Pacific Coast

BY MAIL, POSTAGE PAID

Daily Chronicle, including Sunday, one year, \$7.80
Daily Chronicle, including Sunday, six months, \$3.90
Sunday Chronicle, one year, \$2.00
Weekly Chronicle, one year, \$1.50; six months, 75 cents

SEND FOR
PREMIUM LIST

M. H. de Young,
Proprietor
San Francisco, - Cal.

SAN FRANCISCO CHRONICLE.

Business Office and Editorial Rooms:
Intersection of Kearny and Geary Streets.

M. H. de Young, Proprietor.

John P. Young, Managing Editor.

W. P. Leach, Business Manager.

George H. Fitch.....Night Editor
E. F. Adams.....Editorial Writer and Agricultural Editor
Talesin Evans.....Editorial Writer and Editor Weekly
W. H. Irwin.....Sunday Editor
W. B. Thompson.....Commercial Editor
Peter Robertson.....Dramatic Critic
L. C. Simpson.....Telegraph Editor
Kirk Harris.....Coast Editor
E. W. Smith.....Coast Editor
P. A. Linsheimer.....Coast Editor
James G. Chesley.....Cashier
E. J. Andersen.....Secretary
Frederick W. Schell.....Librarian
Mrs. M. J. Bodwell.....Assistant Librarian

ART DEPARTMENT.

T. Langguth.
J. N. Biles.
G. Ross.
A. M. Lewis.
H. M. Bunker.
W. Francis.
G. W. Haley.

C. Miller.
L. J. Rogers.
W. J. Nicholls.
F. Todhunter.
F. Small.
A. Saerison.
Geo. A. Meyer.

T. W. Doldge.
W. J. Doldge.
E. L. Powell.
W. Whear.
W. F. Lawton.
E. Brown.
L. Wise.

LOCAL STAFF.

E. S. Simpson, City Editor. C. E. Edwards, Assistant.

Herbert D. Walter.
Mrs. L. W. Cropper.
James Carson.
Mrs. A. E. Pratt.
Mrs. K. M. Nesfield.
I. Choynski.
E. E. Bowles.
Geo. A. Rowe.

A. C. Dezendorf
R. M. Steele.
A. Rice.
H. E. Hunt.
A. M. Allen.
B. Benjamin.
J. Donahue.
C. K. Moser.
H. D. Cashman.

E. A. Dickson.
Floyd McKenney.
R. A. Caples.
J. E. Lindsay.
E. L. Jones.
L. S. Whitcomb.
R. W. Taylor.
F. Bennett.
Miss Constance Lawrence.

H. R. Hudson.

G. E. Squire.

THE BULLETIN

prints the *News of the World* fourteen hours in advance of its publication in the San Francisco morning papers

THE BULLETIN

receives the same telegraphic service, and difference in time between San Francisco and New York (three hours) enables THE BULLETIN to get all the news of the day up to seven o'clock and print the same.

SUBSCRIPTION PRICE
50 CENTS A MONTH
36 PAGE COLORED
Sunday Edition Included

The Average Daily Circulation
 for January 1903,
51,522 Copies

A NEW FEATURE

To enable our subscribers to get the news seven days a week, THE BULLETIN now issues a *Sunday Morning Edition* (thirty-two pages) without extra charge.

WANT ADVERTISEMENTS taken for one cent a word. If help is wanted, any article is lost or found, or if you have rooms, houses, flats, stores or offices to rent you will find THE BULLETIN a most desirable advertising medium. Remember the rate — ONE CENT A WORD.

THE BULLETIN

R. A. CROTHERS
 Publisher

233 KEARNY ST.
 Near Bush

Orders by Telephone, Bulletin Private Exchange, will receive Prompt Attention

THE BULLETIN.

Office: 223 Kearny Street, near Bush.

R. A. Crothers.....Editor and Proprietor
 Fremont Older.....Managing Editor
 Thos. F. Boyle.....Business Manager

THE EDITORIAL STAFF.

Fred Stowell.....News Editor
 Gilbert B. Densmore.....Editorial Writer
 Henry L. Brooke.....Telegraph Writer
 Edward S. Spring.....Commercial Editor
 H. L. Baggerly.....Sporting Editor
 Elinor Croudace.....Dramatic Critic
 Mme. La Bavarde.....Society Editor
 E. S. Little.....Washington Correspondent
 S. S. Schroff.....New York Correspondent
 Mary Calkins Brooke.....Literary Editor

THE LOCAL STAFF.

F. Stowell.	David Walker.
L. O. Reese.	J. De Witt.
Miss A. Brastow.	J. T. Waldorf.
J. Coghlan.	Ralph Tozer.
H. Crothers.	A. Dixon.
Miss E. Henrici.	Eustace Cullinan.
C. Reed.	M. Smith.
O. M. Boyle.	F. Sheridan.
F. Francouer.	W. Fisher.
A. M. Burns.	M. Greenberg.
W. Maxwell.	R. l'Hommedieu.
M. Smith.	W. Halloway.
Grant Wallace.	

J. Stiefvater, Oakland Correspondent.

ART DEPARTMENT.

Jos. Kahler, Superintendent.

Laura E. Foster.	H. Patiglan.
Chas. Schultz.	R. A. Yardley.
T. A. Dorgan.	Miss D. Fulton.
H. Lussier.	Frank Malone.
H. Peters.	

MECHANICAL DEPARTMENTS.

J. G. Boyne..... Superintendent
 W. Eager.....Foreman Press Department
 George B. Dillon.....Foreman Composition Department
 A. Carley.....Foreman Stereotype Department
 Frank Malone.....Foreman Zincograph Department
 F. L. Dutcher.....Foreman Linotype Department

When you subscribe, why not

—Take a Clean Paper—

The price is the same and the benefits incalculable

The San Francisco CALL

Is the Great Home Paper



It is more widely read among people of discernment and education than any other paper published on the Coast.

The only Coast daily publishing the latest popular novels complete in two or three issues of the Sunday edition.

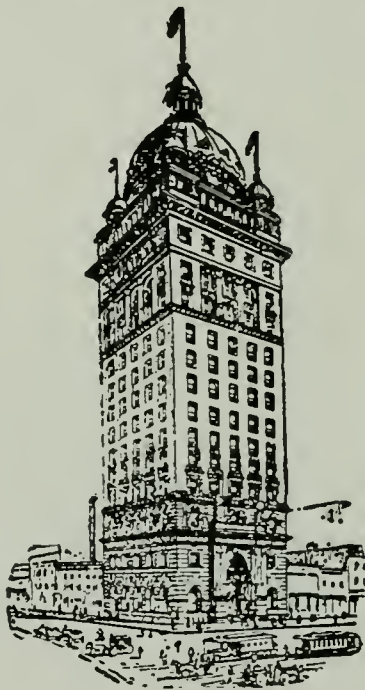

It includes in its list of attractive features a complete record of SOCIETY EVENTS and the doings of Society leaders.

The San Francisco Daily Call delivered by carrier in principal cities and towns.

Sample copy on application.



ADDRESS:

W. S. LEAKE, Manager



Sixty-five cents per month

By mail, postage paid, daily, per year, \$6.00

Sunday, per year, \$1.50

Weekly, per year, \$1.00

SAN FRANCISCO CALL.

John D. Spreckels, Proprietor. W. S. Leake, Manager.
 W. J. Martin.....Business Manager
 J. M. Cremin.....Superintendent of Circulation
 J. E. Tade.....Cashier
 T. B. Sullivan.....News Editor
 E. L. Gruener.....Night Editor
 A. L. McDonald.....Exchange Editor
 L. E. Stover.....Foreign and Eastern Telegraph Editor
 C. H. Jessen.....Coast Telegraph Editor
 Jas. P. Slevin.....Assistant Telegraph Editor
 John McNaught.....Editorial Writer
 M. G. Jonas.....Assistant to Manager
 George H. Richardson.....Secretary to Manager
 John M. Verdenal Jr.....Clerk to Manager
 F. H. Dewey.....Commercial Editor
 Frank M. O'Donnell.....Assistant Commercial Editor
 A. J. Moore.....Sunday Editor
 A. M. Johnson.....Secretary Editorial Department
 E. A. Clark.....Librarian
 Fred J. Winter.....Assistant Librarian

LOCAL DEPARTMENT.

J. G. Mansfield.....City Editor
 Fred R. Bowie.....Assistant City Editor
 Paul Edwards.....Copy Reader
 F. W. Bishop.....Copy Reader
 R. A. Smyth.....Sporting Editor
 F. E. Mulholland.....Turf Editor
 E. C. Stock.....Fraternal Editor
 Hugh M. Burke.....Political Editor
 Blanche Partington.....Dramatic Critic
 Grace Fern.....Society Editor

REPORTORIAL STAFF

Al. Healy.	L. Levy.	B. Jeffrey.
G. B. Mackrett.	A. Inkersley.	Frank A. Costello.
E. F. Beauce.	D. H. Walker.	P. T. Winslow.
J. D. O'Brien.	J. P. Cosgrave.	D. J. McLaughlin.
F. Orndorff.	B. F. Newby.	W. F. Britt.
Sidney Robertson.	Charles Morrison.	C. L. Campbell.
E. McGettigan.	J. H. Timmons.	Leopold Jordan.
Jos. Murphy.	J. P. Cosgrave.	W. A. Mundell.
Robt. W. Ritchie.	J. W. Slattery.	Monroe Goldstein.

SPECIAL WRITERS.

Alan Dale.	Morrison Pixley.	
Benj. G. Lathrop.	Mrs. E. P. Schell.	
Mabel Moore.	Geo. Aspden.	
	Isabelle Frazer.	Edith Griswold.

SPECIAL CORRESPONDENTS.

C. C. Carlton,	At New York	S. I. Tonjoraff,	At Boston
Chas. H. Crowell,	At Chicago	W. A. Steel,	At Seattle
M. E. Crane,	At Washington	J. M. Bell,	At Tacoma
Paul Goldsmith,	At Oakland	N. J. Levinson,	At Portland
E. J. Devlin,	At Sacramento	S. W. Wall,	At Dawson
A. W. Jones,	At San Rafael	Hal Hoffman,	At Juneau
H. McJ. Porter,	At San Jose	Chas. R. Buckland,	Honolulu
Russell Hathaway, Jr.	At Boston		
E. F. Dishman,	Los Angeles Correspondent.		

ART DEPARTMENT.

H. E. Warren, Foreman.	Oscar Bryn.	
F. Delmne.	R. G. Russom.	
Lyle Cook.	Jas. Dunne.	
R. Thomson.	Sylvan Schuhl.	
W. A. Coulter.	J. A. Cahill.	E. A. Rogers.
C. E. Tebbs.	A. Methfessel.	C. W. Rohrhand.
G. A. Bronstrup.	G. E. Parmenter.	

The Value of Advertising Depends Upon Two Things

T W O Points

The Class of People who read
the Announcement

AND

The Circulation of the medium
through which it is made

The Examiner

SUBMITS FOR YOUR CONSIDERATION

T W O Facts

FIRST—That it reaches the great buying-class of San Francisco and the Coast—the live enterprising people who read advertisements and take advantage of the offers made by advertisers.

SECOND—That its circulation exceeds that of any other San Francisco daily paper by at least 12,000 to 15,000 copies per day.

These are simple propositions, both capable of demonstration, and together worth your most careful consideration. Though THE EXAMINER'S advertising rates appear to be high, the fact that the paper reaches the people, and more of them than any other medium, and that the class of people reached is the buying class, renders it the medium par excellence for the retail dealers of San Francisco.

DAILY MORNING EXAMINER.

Business Office, S. E. cor. Market and Third Streets.

Editorial Rooms, S. E. cor. Market and Third Streets.

W. R. Hearst, Editor and Proprietor.

T. T. Williams.....	Business Manager
W. F. Bogart.....	Cashier
Dent H Robert.....	Managing Editor
James Tufts.....	Night Editor
Earle A. Walcott.....	Editorial Writer
E. F. Cahill.....	Editorial Writer
J. P. Barrett.....	City Editor
Fred S. Myrtle.....	Night City Editor
Ambrose Bierce.....	Special Writer
Edward H. Hamilton.....	Special Writer
Edward J. Livernash.....	Special Writer
Alphonso Murphy.....	Special Writer
J. N. H. Irwin.....	Social Editor
F. B. Millard.....	Sunday Editor
Lillian Ferguson.....	Assistant Sunday Editor
Wayne McCloud.....	Assistant Sunday Editor
Fenner H. Webb.....	Telegraph Editor
Frank G. Carpenter.....	Assistant Telegraph Editor
G. Hardie Squire.....	Assistant Telegraph Editor
Isaac Allen.....	Assistant Telegraph Editor
Ashton Stevens.....	Dramatic Critic
Thoas Nunan.....	Marine Editor
R. R. Livingstone.....	Commercial Editor
W. W. Naughton.....	Sporting Editor
G. G. Weigle.....	Librarian
E. A. Walcott.....	Weekly Editor
M. F. Tighe.....	Washington Correspondent
O. H. Fernbach.....	Oakland Correspondent
H. J. Brown.....	Chicago Correspondent

LOCAL STAFF.

A. H. Barendt.	J. S. Dunnigan.	E. P. Coblentz.
Miss Carrie Cunningham.	Samuel M. Ewing.	E. B. Lenhart.
George H. Meyer.	August S. Lillie.	Hugh S. Thompson.
H. E. Morton.	T. F. Prendergast.	

ARTISTS.

Max W. Newberry.	L. Edgren	Harry Raleigh.
Virgil Nahl.	Merle Johnson.	Gifford Ryder.
Hebert A. Igoe.	Walter Matthies.	J. M. Kelly.
Daniel Sweeney.	Thomas Murray.	C. E. Stevens

THE HOME PAPER OF
THE PACIFIC COAST

The Evening Post

THOMAS GARRETT, Publisher

DELIVERED BY CARRIER

40 CENTS PER MONTH

Is a good, clean family paper that prints all the news without offence to modesty or decency. Its advertising columns are as carefully edited as its news columns, and no objectionable matter is allowed to appear in either

AN ILLUSTRATED MAGAZINE

Issued with Saturday's Post

It is a capital advertising medium for high-class goods. THE POST prints more news and circulates more copies than either of its contemporaries. The price is

ONLY 40 CENTS A MONTH

Telephone Call for EVENING POST

BUSH & KEARNY

City Editor
 Local Department
 Business Manager
 Business Office
 Composing Room
 Press Room
 Garrett, Thos.

THE EVENING POST

THOMAS GARRETT..... Editor and Publisher

Telephone Call for Evening Post, Bush and Kearny

City Editor
Local Dept.
Bus. Mgr.
Adv. Mgr.
Circulation Mgr.
Composing Rm.
Press Room
Garrett, Thomas

EDITORIAL DEPARTMENT

C. H. Warren..... City Editor
J. H. Gilmour..... Editorial Writer
Joseph S. Jordan..... Reporter
George Ebey..... Reporter
Forest Lowry..... Reporter
T. F. Pendergast..... Reporter
S. W. Horton..... Sporting Editor
F. Wilbermoood..... Commercial Editor

ART DEPARTMENT

J. Gunn..... Artist
Marie Feillug..... Artist

BUSINESS OFFICE

James K. Cosgrave..... Cashier
William P. Bakewell..... Manager of Advertising
H. C. Knewing..... Supt. of Circulation

The Wasp

ESTABLISHED 1876

The Illustrated Weekly of the Pacific Coast. A Journal for the Intelligent Classes, Devoted to the Discussion of
**PUBLIC AFFAIRS, SOCIETY,
POLITICS, FINANCE, ART
and LITERATURE**

THE WASP is a publication which can be read with pleasure by the most refined woman, and with profit by the most serious men of affairs.

As an Advertising Medium THE WASP is unexcelled.

Being profusely and beautifully illustrated with the finest Photo-Engravings, printed on the best paper; it is preserved instead of being thrown aside when read; advertisements in THE WASP have therefore a permanent value to the advertiser.

The surest way to reach the homes of the People of Culture and Means, is to advertise in THE WASP, as it is read by the BEST PEOPLE on the PACIFIC COAST

Yearly Subscription Five Dollars



Published Every Saturday by

THE WASP PUBLISHING CO.

502-506 Mission Street

San Francisco, Cal.



London and Lancashire Fire Insurance Co.
of London, England.

The Netherlands Fire and Life Insurance Co.
Established 1845 Of the Hague

Orient Fire Insurance Co.
Of Hartford, Conn.

State Fire Insurance Co., Ltd.
of Liverpool, England

PACIFIC DEPARTMENT
324 MONTGOMERY ST., SAN FRANCISCO, CAL.

D. R. MILES, Assistant Manager.

Wm. MACDONALD, Manager

Dr. Washington Dodge, Pres.

Wm. Corbin, Sec'y and Gen'l Manager

Continental Building and Loan Association

OF CALIFORNIA

301 California Street

San Francisco, Cal.



Established in 1889

Subscribed Capital.....\$14,000,000.00	Profit and Reserve Fund.....\$350,000.00
Paid in Capital..... 2,650,000.00	Monthly Income over..... 150,000.00

The Largest Association on the Pacific Coast
 California's Conservative, Prosperous, Progressive Company

Don't Borrow a Home, Buy It, We'll Help You

SAN FRANCISCO SAVINGS UNION

532 CALIFORNIA STREET

Deposits Jan. 1903\$32,139,937 Reserve Fund.....\$21,132
 Paid-up Capital..... 1,000,000 Contingent Fund..... 535,769

E. B. Pond, President. W. C. B. DeFremery, Vice-President. Lovell White, Cashier. R. M. Welch, Assistant Cashier. DIRECTORS—Henry F. Allen, Wm. A. Magee, W. C. B. DeFremery, C. O. G. Miller, Robert Watt, George C. Boardman, Fred H. Beaver, Jacob Barth, E. B. Pond.

Loans upon San Francisco and Oakland real estate, and farms and farming lands in the country. Receives deposits. Country remittances may be made in checks payable in San Francisco Post Office, Wells, Fargo & Co's money orders, or coin by express, but the responsibility of this bank commences only with the receipt of the money. No charge is made for pass book or entrance fee.

Office hours: 9 a. m. to 3 p. m. and Saturday evenings, for receipt of deposits only, 6:30 to 8 o'clock.

CALIFORNIA SAFE DEPOSIT & TRUST CO.

COR. CALIFORNIA AND MONTGOMERY STREETS, SAN FRANCISCO

Capital and Surplus.....\$1,288,550.48
 Total Assets..... 6,415,683.87

OFFICERS:—R. D. Fry, President; J. Dazell Brown, Vice-President and Manager; James Conning, Secretary; John D. Robertson, Asst. Secretary; Booth & Bartnett, Attorneys.

Interest paid on deposits, subject to check, at the rate of two per cent. per annum. Interest paid on savings deposits at the rate of three and six-tenths per cent. per annum. Trusts executed. We are authorized to act as the Guardian of Estates and Executor of Wills. Safe Deposit Boxes rented at \$5 per annum and upwards.

THE BANK OF CALIFORNIA, SAN FRANCISCO

Capital.....\$2,000,000 Surplus.....\$1,000,000
 Founded 1864

Undivided Profits, January 1, 1903, \$3,197,280.26. William Alvord, President; Charles R. Bishop, Vice-President; Frank B. Anderson, Vice-President; Irving F. Moulton, Cashier; Sam H. Daniels, Assistant Cashier; Allen M. Clay, Secretary. CORRESPONDENTS: New York—Messrs. Laidlaw & Co.; The Bank of New York, N. B. A. Baltimore—The National Exchange Bank. Boston—National Shawmut Bank. Chicago—Illinois Trust and Savings Bank; First National Bank Philadelphia—Philadelphia National Bank. St. Louis—Boatman's Bank. Virginia City, Nev.—Agency of The Bank of California. London—Messrs. N. M. Rothschild & Sons. Paris—Messrs. de Rothschild Freres. Berlin—Direction der Disconto Gesellschaft. China, Japan and East Indies—Chartered Bank of India, Australia and China. Australia and New Zealand—The Union Bank of Australia, Ltd. and Bank of New Zealand. Letters of credit issued, available in all parts of the world.

UNION TRUST COMPANY OF SAN FRANCISCO

COR. MONTGOMERY, POST AND MARKET STS.

Capital and Surplus.....\$1,662,687.76

OFFICERS—Isaias W. Hellman, President; Antoine Borel, Vice-President; I. W. Hellman, Jr., Vice-President and Manager; Chas. J. Deering, Cashier and Secretary; J. M. Israel, Asst. Cashier and Asst. Secretary.

DIRECTORS—Isaias W. Hellman, Henry F. Allen, Antoine Borel, Chr. de Guigne, Wm. L. Gerstle, I. W. Hellman, Jr., J. L. Flood, Timothy Hopkins, Geo. T. Marye, John D. Spreckels, Robert Watt, H. E. Huntington, Jacob Stern, and Geo. A. Pope.

This Company transacts a General Banking, Trust and Safe Deposit Business; is authorized by law to act as Trustee, Executor, Administrator, etc. Savings Deposits received and the usual Savings Bank rates of interest paid. Safes for rent in new fire and burglar-proof vaults from \$4 per annum upwards, and valuables of all kinds stored at lowest rates. Telephone Private Exchange 11

WELLS, FARGO & CO., BANK

SAN FRANCISCO

Capital, Surplus, and Undivided Profits.....\$11,500,000

Homer S. King, President; H. Wadsworth, Cashier; F. L. Lipman, Assistant Cashier; Frank B. King, Assistant Cashier.

BRANCHES.—New York; Salt Lake, Utah; Portland, Or.

Correspondents throughout the world.

General banking business transacted

LONDON, PARIS AND AMERICAN BANK, LIMITED

N. W. COR. SANSOME AND SUTTER STS.

Subscribed Capital \$2,500,000

Paid-Up Capital, \$2,000,000

Reserve Fund, \$1,050,000

Head Office—40 Threadneedle St., London, E. C.

AGENTS: New York—Agency of the London, Paris and American Bank, Limited, No. 10 Wall Street, N. Y.; Paris—Messrs. Lazard Freres & Cie, 17 Boulevard Poissonniere. Draw direct on the principal cities of the world. Commercial and Travelers credits issued.

Sig. Greenebaum, Manager; H. T. S. Green, Sub-Manager; R. Altschul, Cashier.

COMPTOIR NATIONAL D'ESCOMPTE DE PARIS (FRENCH BANK)

Capital paid up, \$30,000,000 Surplus, \$3,404,000 Deposits, \$115,000,000

HEAD OFFICE: 14, rue Bergere, Paris

SAN FRANCISCO AGENCY: 122 Sansome Street

A General Banking Business Transacted
Deposits Received Subject to Cheque and Interest Allowed

Agencies and Correspondents in all parts of the world. Payments made by telegraph. Exchange bought and sold. Letters of credit. Advances on Stocks, Bonds and Merchandise.

This Bank having its own agencies in England, Australia, India, and as local agent of the Russo-Chinese Bank, with branches in the principal cities of Siberia, China and Japan, is in a position to grant Special Facilities to the Import and Export Trade.

H. de SAINT-SEINE, Cashier

M. SILVESTER, Manager

ITALIAN - AMERICAN BANK

Incorporated March 16, 1899

Paid-up Capital, \$500,000

Officers—A. Sbarboro, President; Henry J. Crocker, Vice-President; A. E. Sbarboro, Cashier.

Board of Directors—A. Sbarboro, Henry J. Crocker, P. C. Rossi, Dr. P. DeVecchi, M. J. Fontana, A. Merle, G. Garibaldi, Luigi Boitano, Charles A. Malm.

Commercial deposits received subject to check. Savings deposits received on which interest is allowed. Exchange and Letters of Credit issued on all parts of the world.

N. E. COR. MONTGOMERY AND COMMERCIAL STS., SAN FRANCISCO

SAVINGS AND LOAN SOCIETY

101 Montgomery Street, corner Sutter

(Formerly 619 Clay Street)

San Francisco, Cal.

Officers—S. C. Bigelow, President; Arthur A. Smith, Vice-President; Cyrus W. Carmany, Cashier and Secretary; Edwin Bonnell, Assistant Cashier.

THE GERMAN SAVINGS AND LOAN SOCIETY

No. 526 California Street, San Francisco

Guarantee Capital and Surplus.....	\$2,372,886.66
Capital Actually Paid-up in Cash.....	1,000,000.00
Deposits, December 31, 1902.....	33,011,485.15

Board of Directors—President, John Lloyd; First Vice-President, Daniel Meyer, Second Vice-President, H. Horstmann; Ing. Steinhart, Emil Rohde, H. B. Russ, N. Ohlandt, I. N. Walter and J. W. Van Bergen

Cashier, A. H. R. Schmidt; Assistant Cashier, William Herrmann; Secretary, George Tourny; Assistant Secretary, A. H. Muller; General Attorney, W. S. Goodfellow

I. J. TRUMAN, President F. L. TURPIN, Vice-Pres. R. L. LILIENTHAL, Cashier
Chas. A. SMITH, Ass't Cashier Col. J. C. CURRIER, Secretary and Ass't Cashier

COLUMBIAN BANKING CO.

Organized 1893

Cor. Market and Third Streets

San Francisco, Cal.

Transacts a general banking business

Pays interest on time certificates of deposit. Loans money on real estate

SAFE DEPOSIT VAULTS on ground floor



THE ANGLO-CALIFORNIAN BANK, Limited

N. E. Cor. Pine and Sansome Sts. Head Office, 18 Austin Friars, London. E. C.

Capital authorized.....	\$6,000,000	Paid-up.....	\$1,500,000
Subscribed.....	3,000,000	Reserve Fund.....	700,000

Agents at New York—J. and W. Seligman & Co., 21 Broad Street

The bank transacts a general banking business, sells drafts, makes telegraphic transfers and issues letters of credit available throughout the world. Sends bills for collection, loans money, buys and sells exchange and bullion

IGN. STEINHART, P. N. LILIENTHAL, Managers

E. H. ROLLINS & SONS, BANKERS

Boston

San Francisco, 335 Pine St. Phone Main 401

Denver

Municipal and Corporation Bonds Bought and Sold

GEO. A. BATCHELDER, Manager

THE SAN FRANCISCO NATIONAL BANK

SOUTHEAST CORNER OF SANSOME AND PINE STS., SAN FRANCISCO

Capital, \$500,000. Surplus and Undivided Profits, \$170,000

Jas. K. Wilson, President; Wm. Pierce Johnson, Vice-President; Louis J. Cowgill Cashier; F. W. Wolfe, Assistant Cashier. Directors—James K. Wilson, William J. Dutton, William Pierce Johnson, George A. Pope, H. E. Huntington, C. S. Benedict.

Agents: New York—Hanover National Bank; Chase National Bank; Chemical National Bank; Boston—National Bank of Commonwealth; Philadelphia, Drexel & Co.; Chicago—Continental National Bank; St. Louis—The Mechanic's Bank; Kansas City—First National Bank; London—Brown, Shipley & Co.; Paris—Morgan, Harjes & Co.

MUTUAL SAVINGS BANK OF SAN FRANCISCO

33 POST STREET, BELOW KEARNY, Mechanics' Institute Building

Guaranteed Capital.....\$1,000,000 Paid-up Capital.....\$300,000

James D. Phelan, President; S. G. Murphy, Vice-President; George A. Story Cashier; John A. Hooper, 2nd Vice-President; C. B. Hobson, Asst. Cashier. Directors James D. Phelan, S. G. Murphy, John A. Hooper, James Moffitt, Frank J. Sullivan, Robert McElroy, Chas. S. Neal, James M. McDonald, Charles Holbrook.

Interest paid on deposits. Loans on approved securities. Deposits may be sent by postal order, Wells, Fargo & Co., or Exchange on city banks.

SAFE DEPOSIT VAULTS FIRST NATIONAL BANK

CORNER BUSH AND SANSOME STS.

Steel safes rented from \$5 a year upward. Absolute security for valuables.

Prompt and careful attention to customers.

Office hours, 8 a. m. to 6 p. m.

Telephone Main 1326

A. J. Lowenberg, President

L. V. Merle, Vice-President

A. Tomm, Cashier

CITY AND COUNTY BANK

Commercial and Savings

DIRECTORS:

Matthew Nunan

J. L. Lilienthal

C. A. Malm

L. Auerbach

A. J. Lowenberg

L. V. Merle

A. Tomm

Telephone South 964

S. E. Cor. Sixth and Stevenson Sts.

San Francisco, Cal.

THE YOKOHAMA SPECIE BANK, LTD.

San Francisco Branch

515 Montgomery Street, Cor. Commercial

Established 1880

Telephone Main 108

Subscribed Capital.....Yen, 24,000,000

Paid-up Capital.....Yen, 18,000,000

Reserve Funds.....Yen, 8,710,000

This Bank buys and receives for collection Bills of Exchange, issues Drafts, Telegraph Transfers and letters of Credit, and transacts General Banking Business. K. TOSAWA, Manager

FRENCH AMERICAN BANK

CAPITAL PAID UP, \$600,000.00

OFFICERS—Charles Carpy, President; Arthur Legallet, Vice-President; Leon Hocqueraz, Secretary.

DIRECTORS—Sylvain Weill, J. A. Bergerot, J. B. Clot, G. Bozio, Leon Kauffman, J. S. Godeau, J. E. Artigues, J. M. Dupas, J. Jullien.

Hours, from 10 a. m. to 3 p. m. Saturdays, from 10 a. m. to 1 p. m.

315 Montgomery Street

San Francisco

INTERNATIONAL BANKING CORPORATION

Capital and Surplus Paid-in.....\$6,000,000

Capital and Surplus Authorized.....10,000,000

New York Office No. 1 Wall Street

William L. Moyer, President; James H. Rodgers, Sec'y pro tem John Hubbard, Treasurer; John B. Lee, General Manager; William H. MacIntyre, Assistant General Manager. BRANCHES—London, Manila, Yokohama, Shaughai, Singapore, Hong Kong, Mexico. Other branches at important commercial centers in course of organization. SAN FRANCISCO BRANCH—Nos 32-34 SANSOME ST. F. E. Heck, Manager; P. G. Eastwick, Jr., Cashier

SCOTTISH UNION AND NATIONAL INSURANCE CO.

T. J. A. TIEDEMANN, Gen'l Agent

439 California St., S. F.



ESTABLISHED

1824

Cash Assets in U. S. A. over \$4,500,000
General Assets over \$45,000,000

Capital \$30,000,000

NORTH GERMAN FIRE INSURANCE CO.

Hamburg Underwriters' Association, of Hamburg, Germany

Walter Speyer, General Agent

Telephone Green 621

225 Sansome Street, San Francisco

LIVERPOOL AND LONDON AND GLOBE

The Great Fire Insurance Company of the World

Total Assets, January 1, 1902.....\$ 54,919,884.44

Fire Losses Paid..... 153,513,254.54

Pacific Department [Established 1852] - Office: 422 CALIFORNIA STREET, SAN FRANCISCO

LOCAL DIRECTORS—Wm. Alvord, Wm. Babcock, Lovell White, Jacob Stern

Chas. D. Haven, Resident Secretary C. Mason Kinne, Assistant Secretary

American Central Insurance Co. St. Paul F. & M. Ins. Co., St. Paul
 American Ins. Co., N. J. Mercantile F. & M. Ins. Co., Boston
 Lloyd's Plate Glass Insurance Co., N. Y.

Telephone Main 195

Christensen, Edwards & Goodwin, Managers. 220 Sansome St., San Francisco, Cal.

WESTERN ASSURANCE CO. OF TORONTO, CAN.

Western Assets.....\$2,280,953 Total Losses.....\$21,709,394

Special deposit for protection of California policyholders, \$100,000.00

BRITISH AMERICAN ASSURANCE CO. OF TORONTO, CAN.

British America Assets.....\$1,363,303 British America Total Losses.....\$12,944,932

Special deposit for protection of California policyholders, \$100,000.00

Watson, Taylor & Sperry, General Agents, 322 Pine Street, San Francisco, Cal.

Telephone Main 5693

TEUTONIA INSURANCE CO.

Assets, \$688,327.74

of New Orleans, La.

217 Camp Street

G. A. BERTON & CO., City Agents

323 Montgomery Street, San Francisco

Telephone Main 745

1792

Founded A. D. 1792

1903

INSURANCE COMPANY OF NORTH AMERICA

Philadelphia

Cash Capital.....\$ 3,000,000.00 Net Surplus, Jan. 1, 1903.....\$ 1,988,589.05

Total Assets, Jan. 1st, 1903..... 10,702,583.61 Surplus as to Policyholders..... 4,988,589.05

Total Liabilities "..... 5,713,994.56 Losses Paid in 111 years..... 111,857,074.87

Agencies in all principal cities and towns in the United States

Office: Pacific Dept., 412 California St., San Francisco. James D. Bailey, Gen. Agt.

J. METCALFE

Surveyor to Lloyd's Register

Phone Main 5169

303 California Street

San Francisco, Cal

ROYAL EXCHANGE ASSURANCE OF LONDON

Fire and Accident Insurance

Incorporated by Royal Charter, A. D. 1720

Capital Paid Up.....	\$3,446,100.00	Assets.....	\$ 25,211,566.50
Surplus to Policy Holders.....	8,906,090.33	Losses Paid, over.....	189,000,000.00

Frank W. Dickson, Manager

501 Montgomery St., corner Sacramento

EDWARD BROWN & SONS

General Agents

Svea Insurance Co., of Sweden.....	Assets, \$6,939,483.08
American Fire Insurance Co., of Philadelphia.....	" 2,675,520.22
Agricultural Insurance Co., of New York.....	" 2,280,971.96
Delaware Insurance Co., of Philadelphia.....	" 1,600,000.00
Globe & Rutgers Insurance Co. of New York.....	" 1,410,000.00

411-413 California Street

San Francisco, Cal.

CONNECTICUT FIRE INSURANCE CO.

Of Hartford

Capital Paid-Up.....	\$1,000,000
Assets.....	4,465,756

Benjamin J. Smith, Manager Pacific Department

Colin M. Boyd, Agent for San Francisco

411 California Street

THE HARTFORD FIRE INSURANCE CO.

Organized 1794

Assets.....	\$12,259,076
Net Surplus.....	4,251,000

Belden & Palache, Managers

313 California St., San Francisco

Special Agents and Adjusters—J. J. Agard, J. J. Dennis, John M. Holmes, W. O. Morgan, Adam Gilliland

Assets Exceed \$3,000,000

Established A. D. 1850

NIAGARA FIRE INSURANCE CO., NEW YORK

Cash Assets, \$20,000,000

In the United States over \$3,000,000

LONDON ASSURANCE COMPANY OF LONDON

In business over 180 years. A. D. 1720 Wm. J. Landers, Manager. F. W. Tallant, Branch Sec'y
Pacific Coast Branch—205 207 SANSOME ST., SAN FRANCISCO

Pacific Department

COLONIAL FIRE UNDERWRITERS

HARTFORD, CONN.

Pacific Underwriters of San Francisco

G. W. McNear, General Agent

420 CALIFORNIA ST., SAN FRANCISCO

Willard O. Wayman, Manager

Private Exchange 64

THE AACHEN & MUNICH FIRE INSURANCE COMPANY

of Aachen, Germany

Hanover Fire Insurance Company, of New York

Cesar Bertheau, Pacific Coast Manager

Telephone Main 272

423 CALIFORNIA STREET

EDWARD E. POTTER

General Agent for Pacific Coast

Representing Williamsburg City Fire Co., of New York; Glen Falls Insurance Co., Glen Falls, New York; Westchester Fire Insurance Co., New York.

Telephone Main 5136

412 PINE STREET

San Francisco, Cal.

CONTINENTAL FIRE INSURANCE CO., OF NEW YORK

Fire, Accident and Liability Insurance and Safety Bonds

Arthur G. Nason & Co., Metropolitan Managers

Telephone Bush 381

228 Montgomery Street

San Francisco, Cal.

Leading American Companies

NATIONAL FIRE INSURANCE COMPANY (Of Hartford, Conn.)

Capital.....\$1,000,000.00 Assets.....\$6,205,393.71

SPRINGFIELD FIRE AND MARINE INSURANCE COMPANY
Of Springfield, Mass.

Capital.....\$2,000,000.00 Assets.....\$6,027,415.06

Geo. D. Dornin, Manager Geo. W. Dornin, Asst. Manager

Pacific Department, Hayward Building

Telephone Bush 529

PACIFIC SURETY COMPANY

of California

Cash Assets.....\$440,000.00

Officers—Wallace Everson, President; John Birmingham, Vice-President; A. P. Redding Secretary.
Directors—Geo. C. Perkins, Wallace Everson, John Birmingham, A. P. Redding, James Moffitt, H. S.

Crocker, H. L. Davis, William H. Crocker, F. P. Deering, V. J. A. Rey, J. W. Phillips.

Head Office, 326 Montgomery Street

Safe Deposit Building, San Francisco

M. C. HARRISON & CO.

319 California Street

Marine Underwriters and Brokers

San Francisco

Seattle

Portland

Vancouver

M. A. Newell & Co.

Average Adjusters and Insurance Brokers

Telephone Main 1525

318 California Street

San Francisco, Cal.

WILLIAM S. DU VAL

Manager District B

Board of Fire Underwriters of the Pacific

303 California Street

San Francisco, Cal.

WE WILL BOND YOU

THE UNITED STATES FIDELITY AND GUARANTY CO.

Baltimore, Md.

Becomes Surety upon bonds required by Federal and State laws, Surety for Administrators, Guardians, Lodge Officers, Trustees, etc., etc. and is accepted by the United States Government as sole Surety on Bonds of every description. Total Cash Resources over \$3,500,000
Bonds issued without delay

State Office: 216 Sansome Street

San Francisco, Cal.

John H. Robertson, Frank M. Hall, Managers

Telephone Main 1101

O. A. Rouleau, Pres.

J. K. Moffitt, Vice-Pres.

H. B. Montague, Secy.

TITLE INSURANCE AND GUARANTY CO.

When your title is insured you KNOW you own your property.

Titles insured Abstracts made

Telephone Private Exchange 111

210 Montgomery Street (Mills Building)

San Francisco, Cal.

THE FRANKLIN FIRE INSURANCE COMPANY

OF PHILADELPHIA. Organized 1829

Assets.....\$3,087,001.53

Surplus.....\$1,078,240.32

Geo. F. Grant, Manager

A. H. Trathen, Asst. Manager

218 Sansome Street

Tel. Main 424

San Francisco, Cal.



THE PACIFIC MUTUAL
LIFE INSURANCE COMPANY
of California

Kilgarif & Beaver, General Agents

Geo. A. Moore, Pres.; Geo. W. Scott, Vice-Pres.; M. R. Higgins, 2nd Vice-Pres. and Gen'l Supt.; S. M. Marks, Sec'y;
R. J. Mier, Asst. Sec'y.

Its distinctive plan of organization gives Greatest Safety and Profit to Policy Holders. Invests its Funds on the Pacific Coast. Life and Endowment Policies.

Office: Company's Building

N. E. Cor. Sacramento and Montgomery Sts.

Telephone Private Exchange 75

San Francisco

THE GERMANIA LIFE INS. CO.

Of New York. Established 1860

Assets, Dec. 31, 1901.....\$28,790,810.35

Liabilities, Legal Reserve..... 21,957,392.47

Surplus. 3,833,410.88

Paid Policy-holders 1901..... 2,610,319.98

Paid Policy-holders since 1860 48,217,532.27

Has been doing business in California for forty years. The words in which it presents its promises and advantages are few and plain, all technical terms being avoided. Its object is to provide a legacy and not a law-suit. All kinds of Endowment Bonds, Toutine Dividends and Life Policies issued.

W. A. Jacobs & Son, Mgrs. for the Pacific Coast
Rooms 19-20-21-22-24 Mills Bldg., 4th Floor
San Francisco, Cal.

ÆTNA LIFE INSURANCE CO.

Hartford, Conn.

E. H. LESTOCK GREGORY

General Agent

California and Nevada

Safe Deposit Building

328 Montgomery St., San Francisco, Cal.

THE WASHINGTON LIFE INS. CO.
of New York

In its Forty-second Year of Success. Assets over
\$17,000,000. Cash Paid to Policy-holders
\$38,000,000

Howard Perrin, Mgr. Pacific Coast Dept.
85, 86, 87 and 88 Chronicle Bldg.
San Francisco, Cal.

NEW YORK LIFE INSURANCE CO.

The Great International Life Insurance Company

John A. McCall, Pres., Golden Gate Branch Office

Ernest R. Smith, Agency Director

Geo. W. Smith, Cashier

Rooms 600 to 603

Te. South 707

Parrott Building

San Francisco

PHOENIX MUTUAL LIFE INS. CO.
of Hartford, Conn.

Organized 1851

Has paid its Policy-holders over \$11,500,000
Joel W. Hicks, Manager

1305-1306 Claus Spreckels Building
San Francisco, Cal.

THE EQUITABLE LIFE ASSURANCE
SOCIETY

of the United States

Dept. of California, Nevada and Hawaiian Islands

Crocker Building, San Francisco

A. M. Shields, Mgr.

H. C. Donnels, Cashier

THE PROVIDENT LIFE AND TRUST CO.

of Philadelphia

Organized by members of the SOCIETY OF FRIENDS. There is no stronger company, and none whose combined death and expense rate is as low. Assets over \$42,000,000

VAIL & ELDREDGE, General Agents for California

Hayward Building, San Francisco, Cal.

Telephone Main 5854

UNION CENTRAL LIFE INSURANCE CO.

Cincinnati, Ohio

Thirty-four years success in business shows

Total amount insured, \$168,031,471.00. Assets, \$30,048,592.00. Surplus, 1 p. c Standard \$1,400,311.2

CHAS. W. MILLS, Manager Pacific Department

419 California Street

Telephone Main 5011

O. C. PRATT

ATTORNEY AT LAW

Rooms 512 and 513, Call Building

San Francisco

Telephone Bush 706

Residence Phone Polk 2326

JOSEPH HUTCHINSON**J. S. HUTCHINSON**

ATTORNEYS AT LAW

Nos. 713 to 716, 7th Floor Claus Spreckels Bldg.

Tel. Main 1524

San Francisco, Cal.

Residence, Pacific Union Club and Palo Alto

HENRY G. W. DINKELSPIEL

ATTORNEY AT LAW

Claus Spreckels Building, Rooms 804, 805, 806

Telephone Red 66

San Francisco, California

A. W. SCOTT, JR.

ATTORNEY AT LAW

Claus Spreckels Bldg.

Tel. Main 5776

Room 1408, 14th Floor

S. C. Denson

Bert Schlesinger

DENSON & SCHLESINGER

ATTORNEYS AND COUNSELORS AT LAW

808-812 Claus Spreckels Bldg.

San Francisco

Telephone Main 5329

CHARLES BLISS

TAILOR AND IMPORTER

Rooms 407-408-409-410 Claus Spreckels Building

4th Floor, Telephone Brown 971

San Francisco

WALTER H. LINFORTH

ATTORNEY AT LAW

Claus Spreckels Bldg.

Tel. Main 5209

Rooms 704-5-6-7, San Francisco

WILLIAM HENDRICKSON, JR.

ATTORNEY AND COUNSELOR AT LAW

614 Claus Spreckels Bldg.

6th Floor

Third and Market Streets

Telephone Black 3061

San Francisco

LOUIS P. BOARDMAN

LAW OFFICES

Rooms 137-138, Crocker Building

Telephone Main 1131

San Francisco

D. E. Garrison, Jr., President
 Samuel W. Backus, Vice-President
 Home Industry Chas. F. Runyon, Treasurer
**WESTERN EXPANDED METAL &
 FIRE PROOFING CO.**

Manufacturers and Contractors for Expanded
 Metal and corrugated bar systems of fire-proof
 construction, fire-proof floors, solid partitions and
 attaching metal lath to ceilings, walls, columns,
 beams, etc. Lath always in stock.
 Factory, cor. Townsend and Clarence Sts., S. F.
 Office, Rialto Building
 Telephone Main 5829 San Francisco

W. H. MORRISSEY

ATTORNEY AT LAW

302 Call Building

San Francisco

Telephone Main 1519

Edward W. Scott, President

Good contracts given to good agents

PROVIDENT SAVINGS LIFE ASSURANCE SOCIETY OF NEW YORK

CARL C. GROSS, Manager for California

Office, Claus Spreckels Bldg., Cor. Market and Third Sts.

San Francisco, Cal.

Telephone Main 5393

WM. H. CHAPMAN

ATTORNEY AT LAW

Rooms 5 and 34 Mills Building

Telephone Main 1544, San Francisco

Sixth Floor

LIVINGSTON JENKS

ATTORNEY AT LAW

Mills Building

Telephone Bush 280

San Francisco

CROTHERS & CROTHERS

ATTORNEYS AT LAW

Fourth Floor, Mills Bldg. San Francisco

Telephone Main 798

ALEX. T. VOGELSANG & I. I. BROWN

ATTORNEYS AT LAW

Seventh Floor, Mills Bldg. San Francisco

Telephone Main 5675

ALEXANDER D. KEYES

ATTORNEY AT LAW

Phone Main 428

Mills Building San Francisco

UNION OIL COMPANY OF CALIFORNIA

Producers and Refiners of Illuminating and Lubricating Oils, Fuel Oil, Petroleum, Diamond Brand Asphaltum.

Refinery Oleum Contra Costa Co., Cal. Manufacturing and Sales Dept.

Mills Building Seventh Floor

Rooms 31 and 32

John Baker, Jr., Manager, San Francisco, Cal.

JOHN FLOURNOY

ATTORNEY AT LAW

Mills Building Telephone Main 1901

Room 39, Tenth Floor, San Francisco

WELLES WHITMORE

ATTORNEY AT LAW

Mills Building San Francisco

Rooms 36, 37 and 38, Fifth Floor

Phone Davis 57

Chas. E. Naylor

Attorney and Counselor at Law

Telephone Main 1647

Mills Bldg. San Francisco
Rooms 8 and 9 Eighth Floor

Law Office of

ROBERT MASSON SMITH

5th Floor Mills Building San Francisco

Telephone Red 1956

Cable Address "Romasson"

FREDERIC W. HALL

ATTORNEY AT LAW

Mills Building, 6th Floor San Francisco, Cal.

Telephone Main 5528

MINING

ALASKA TREADWELL GOLD MINING COMPANY

Douglas Island, Alaska

Wm. Alvord, Pres., A. T. Corbus, Sec. and Treas.

25-26 Mills Building, Seventh Floor

Telephone Main 404

EDGAR C. CHAPMAN

ATTORNEY AT LAW

Rialto Building

Telephone Bush 727

San Francisco

HENRY MULVIHILL

Attorney and Counselor at Law

Telephone Howard 2774

Office, 437 Fourth Floor, Parrott Building
825 Market St. San Francisco**T. S. MINOT**

Attorney and Counselor at Law

Telephone Mint 1471

Room 437, Fourth Floor, Parrott Building
Res., 719 Bush St. San Francisco, Cal.**ARNOLD W. LIECHTI**

Attorney at Law

Telephone Jessie 716

560 Parrott Building, San Francisco, Cal.

Adam Smith

Wm. R. Twamley

TWAMLEY & SMITH

Attorneys at Law

Telephone Jessie 1026

Parrott Building San Francisco

Jer. F. Sullivan, Late Judge Superior Court,
San Francisco. Matt. I. Sullivan**SULLIVAN & SULLIVAN**

Attorneys at Law

Telephone South 165

610, 621, 622, 623 Parrott Bldg., Entrance, Room 610
825-855 Market St. San Francisco**G. W. AVERILL**

Attorney and Counselor at Law

Tel. Mint 1686

Room 523, North Hall

Parrott Building San Francisco

Formerly Examiner in the United States Patent
Office**FRANCIS M. WRIGHT**Attorney at Law and Registered Solicitor of U. S.
and Foreign Patents

528 Parrott Building San Francisco

CLARA FOLTZ

Attorney and Counselor at Law

Telephone Mint 1026

Parrott Bldg., 3rd Floor, over Emporium

Up-Town Office, 771 Haight St.
Telephone Page 7961 San Francisco, Cal.**LINDSAY & NETHERTON**

Attorneys at Law

407-408 Parrott Bldg. San Francisco

Telephone Private Exchange 615

1, 2, 3 Hihn-Staffler Bldg. Santa Cruz
Telephone John 71**JAMES G. MAGUIRE**

Attorney at Law

Telephone Private Exchange 615

Parrott Bldg., Fourth Floor, Room 408
San Francisco, Cal.**DR. CARRIE EDWARDS**

Eye, Ear, Nose and Throat

Hours, 2 to 5, 7 to 8

Office Phone Howard 3365

Office, Room 410 Parrott Building
825 Market Street San Francisco
Res. Tel. Hyde 2628 Res. 418 Golden Gate Ave.**R. B. TREAT**

Attorney at Law and Notary Public

Telephone Jessie 2141

422 Parrott Building San Francisco

Res., 526 Post Street Telephone Black 291

WILLIS S. MITCHELL

Attorney at Law

Office Telephone, Folsom 2778

Private and all Legal Proceedings

605 Parrott Bldg. San Francisco

W. C. SHEPARD

Attorney at Law

Telephone Howard 1801

201-202 Parrott Bldg. San Francisco

J. J. BURT

ATTORNEY AND COUNSELOR AT LAW

530 California Street, San Francisco

Telephone Main 5788

FREDERICK B. LAKE

ATTORNEY AT LAW

Wells, Fargo & Co.'s Express Building

San Francisco, Cal

WILLIAM H. JORDAN

ATTORNEY AT LAW

Rooms 1311-12-13 Claus Spreckels Building

Market and Third Streets, San Francisco

Telephone Main 865

HARMON BELL

ATTORNEY AND COUNSELOR AT LAW

14 Sansome Street over Bank of Wells, Fargo & Co.

Telephone Main 1364, San Francisco

Residence: Piedmont, Oakland

Telephone Clay 521

THOS. D. RIORDAN

ATTORNEY AT LAW

328 Montgomery Street

San Francisco

Telephone Main 418

SAMUEL M. SHORTRIDGE

LAW OFFICES

Phone Main 75

Crocker Building, Third Floor

San Francisco, Cal.

C. E. HATCH

ATTORNEY AT LAW

Chronicle Building, Room 26, San Francisco

Telephone Main 887

WALTER H. ROBINSON

ATTORNEY AND COUNSELOR AT LAW

Rooms 510-11-12, Clunie Building

503 California Street, San Francisco

Telephone Main 343

William F. Humphrey

Engene Lent

LENT & HUMPHREY

ATTORNEYS AT LAW

Telephone Main 5640

Rooms 167-168-169, Crocker Building

San Francisco

LEWIS F. BYINGTON

DISTRICT ATTORNEY

Hall of Justice

Telephone Main 209

LEADING ATTORNEYS.

DEAL & TAUSZKY

ATTORNEYS AT LAW

Telephone Main 5449

Rooms 51-53 Nevada Block, San Francisco

CHICKERING & GREGORY

ATTORNEYS AT LAW

Mutual Life Building, 222 Sansome Street

San Francisco

Telephone Main 577

George A. Knight

Charles J. Heggerty

KNIGHT & HEGGERTY

ATTORNEYS

230 Montgomery Street

San Francisco

Telephone Main 98

John A. Wright

G. R. Lukens

WRIGHT & LUKENS

ATTORNEYS AND COUNSELORS AT LAW

222 Sansome Street

Cable Address "Rite

Telephone Main 1617, San Francisco

Joseph C. Meyerstein

J. H. Jellett

JELLETT & MEYERSTEIN

ATTORNEYS AND COUNSELORS

320 California Street, San Francisco

Telephone Main 1775

BISHOP, WHEELER & HOEFLER

Hobart Building, 532 Market Street, Room 41

Telephone Private Exchange 47

San Francisco

GEORGE R. WELLS

ATTORNEY AT LAW

Nevada Block

San Francisco

JOS. ROTHSCHILD

ATTORNEY AT LAW

Telephone Main 1352

Chronicle Building, Rooms 81, 82, 83, 84

San Francisco, Cal.

SHELDON G. KELLOGG

ATTORNEY AT LAW

71-74 Crocker Building

Telephone Main 731

JAMES C. SIMS

ATTORNEY AT LAW

503 California Street, cor. Montgomery and California

San Francisco, Cal.

Rooms 415, 416, 417, Telephone Bnsh 192

EDWARD T. MAPLES

ATTORNEY AT LAW

57-58 Crocker Building

Telephone Main 75

San Francisco

JABISH CLEMENT
Attorney and Counselor
Telephone Main 855

212 Sansome Street

San Francisco

HOWELL A. POWELL,
Attorney at Law
Telephone Main 1339

Safe Deposit Bldg., 328 Montgomery St., S. E. Cor. Montgomery and California Sts.

Telephone Main 1815

E. A. Bridgford

EUGENE A. BRIDGFORD
Attorney at Law

Clunie Building, 503 California St.

San Francisco

PETER F. DUNNE
Attorney at Law
Telephone Main 130

310 Pine Street, Rooms 42-47

San Francisco

BURRELL G. WHITE
Attorney and Counselor at Law
Telephone Main 1815

503 California Street, Room 506

San Francisco

HENRY L. CORSON
Attorney and Counselor at Law
Telephone Folsom 3120

531 Parrott Building, Fifth Floor

San Francisco

JAMES W. COCHRANE
Attorney at Law

Cochrane-McNear Block

San Rafael, Cal.

FRANK P. MEDINA
Attorney at Law

Counselor in Causes Involving the Law of Electricity. Electrical Patents a Specialty.
Telephone South 1017

Room 324 Emma Spreckels Building

San Francisco

D. S. Dorn

T. J. Savage

DORN & DORN & SAVAGE
Attorneys and Counselors at Law
Telephone Main 1538

Rooms 50-51-52 Chronicle Building

San Francisco

PAGE, McCUTCHEON, HARDING & KNIGHT
Law Offices

Mills Building, 9th Floor

Telephone Private Exchange 103

GEORGE E. EBRIGHT, M. D.

590 Sutter Street

Hours, 1 to 3 p. m. Telephone Bush 353

Residence, 2017 Sacramento Street

Telephone West 437

DR. D. FRIEDLANDER

Hours, 1:30 to 4 and 7:30

Phone Exchange 202

Office, 751 Sutter St. San Francisco

Res., Jackson & Broderick Phone West 388

C. HADLEY CARLSON, M. D.

SURGEON

Office, 140 Geary St. Phone Brown 311

Hours, 2 to 5 p. m.

Residence, 17 Noe Street Phone Park 408

DR. W. R. P. CLARK

Physician and Surgeon

Hours, 1:30 to 3:30 p. m.

Phone Private Exchange 202

Office, 751 Sutter St. San Francisco

Residence, 2050 Lyon St. Phone Pine 81

A. G. DEARDORFF, M. D.

Office hours, 10 to 12, 2 to 4:30

Sundays, 10 to 12 a. m. Office Tel. Jessie 1311

Office, Rooms 413-414 Parrott Building

Residence, Hotel Rochambeau

404 Ellis Street Res. Tel. Private Exchange 402

DR. HENRY ABRAHM

Physician

Hours, 1 to 4 p. m.

Telephone Main 5632

Office, 606 Sutter St. San Francisco

Residence, 1426 Fulton St. Tel. Page 6506

DR. S. CHARLES MISH

Physician and Surgeon

Special attention paid to diseases of the chest
and lungs

Office hours, 10 to 12 a. m. and 2 to 4 p. m.

Phone Mint 1311

299 Parrott Building

Res., 1153 Oak St. Phone Page 3602

DR. E. LE ROY WEMPLE, JR.

Hours, 10 a. m. and 1 to 3 p. m.

Phone Private Exchange 202

751 Sutter Street San Francisco

Res., 1084 Lombard St. Phone Larkin 2141

DR. E. E. KELLY

Office Telephone Private Exchange 204

Hours, 1:30 to 3:30 and 7

Office 751 Sutter St. San Francisco

Res., 1408 Washington St. Res. Tel. East 557

DR. WALLACE IRVING TERRY

Hours, 2 to 4 and 7 p. m.

Tel. Private Exchange 202

Office, 751 Sutter St. San Francisco

Res., 2627 Pierce St. Phone West 743

DR. LOUIS D. BACIGALUPI

Physician and Surgeon

Phone Red 2581

705 Vallejo Street

Office Hours: 2 to 4 and 7 to 8 p. m.

Res. 2129 Green Street Tel. West 1085

D. BRANDLEY PLYMIRE, M. D.

Hours, 11 a. m. to 3 p. m., Evening 7

Telephone Main 5569

Office, 528 Sutter St. San Francisco

Res., Russ House Tel. Private Exchange 509

ALBERT J. HOUSTON, M. D.

Eye, Ear, Nose and Throat

Hours, 10 to 1 and 2 to 4

Telephone James 2776

123 Ellis Street

Press Club Building San Francisco

CAMILLO BARSOTTI, M. D.

Physician and Surgeon

Office Hours, 8 to 9 a. m., 2 to 4 p. m.

Office, 628 Montgomery St.

Res., 2308 1/2 Taylor St. Tel. Black 3661

S. R. MATHER, M. D.

Hours, 2 to 5 and 7 to 8 p. m.

Telephone Bush 204

Office, 421 Powell St. San Francisco

Res., 404 Ellis Tel. Private Exchange 402

Hermon Fowler Wilson, M. D.

Hours, 2 to 4 p. m. Phone Mint 2051

Office, Emma Spreckels Bldg. Rooms, 511-512
927 Market Street

Residence, 3765 Seventeenth Street

Hours, 8 to 9 a.m., 7 to 8 p.m., Tel. Mission 347

GARDNER PERRY POND, M. D.

Eye, Ear, Nose and Throat

Hours, 12:30 to 3 Sundays by appointment
 Spring Valley Building, Rooms 2-6
 Telephone Main 1147

135 Geary Street San Francisco

Residence, 2280 Green St. Tel. Steiner 1096

J. NELSON MATTHEWS, M. D.

Eye, Ear, Nose and Throat

Hours, 10 a. m. to 4:30 p. m. Sunday by
 appointment

Telephone Grant 101

Office, 234 Post Street

Bet. Grant Ave., and Stockton St., San Francisco

DR. W. F. SOUTHARD

Eye, Ear, Nose and Throat

Hours, 11 a. m. to 12 m., 2 to 4 p. m.

Office, 1220 Sutter Street

Telephone East 876 San Francisco

Residence, 1426 Clay Street Telephone East 764

DR. ALBERT B. McKEE

Eye, Ear, Nose and Throat

Hours, 10 to 1 and 3 to 4. Other hours by
 appointment

Office, 533 Sutter Street

Telephone Red 841 San Francisco

Residence, 2223 Central Avenue. Tel. Pine 4553

DR. C. S. G. NAGEL

Oculist

Hours, 11 to 1 and 2 to 4. Sundays by appoint-
 ment

27-28 McNutt Bldg., 1220 Sutter Street

Telephone East 14

Residence, 1529 St. Charles Street, Alameda, Cal.

DR. A. W. KIRK

Oculist

Hours, 10 to 12 and 2 to 4 Phone Jessie 1533

611 and 612 Emma Spreckels Bldg.

Res., 492 Hermann St. Res. Phone, Fell 1039

DR. GEO. H. POWERS

Eye, Ear, Nose and Throat

533 Sutter Street

Office Tel. Main 1155 San Francisco

Residence, 2008 Washington Street

Residence Tel. West 952

DR. J. A. BLACK

Eye, Ear, Nose and Throat

Hours 11 to 12 a. m., 1 to 4 p. m.

Telephone Main 1338 Rooms, 3, 4, 5, 6

406 Sutter Street

San Francisco

DR. W. B. STEPHENS

Eye, Ear, Nose and Throat

Telephone Red 1721 Hours, 10 to 1

Rooms 25 and 26 231 Post St., S. F.

Central Block, cor. Central Ave. and Oak Street,
Alameda

Hours, 3 to 6

Telephone Grand 571

DR. ROBERT D. COHN

Eye, Ear, Nose and Throat

Hours, 11 a. m. to 12 m., 2 to 4 p. m.

Office, 135 Geary St.

Rooms 73-75

Tel. Main 5650

Res., 1404 Sutter St. Tel. Hyde 11

DR. ANSON P. HALL

Oculist

Ear, Nose and Throat

Hours, 10 to 12 and 2 to 4. Sunday by
 appointment

Spring Valley Bldg., Rooms 70 and 72, 4th Floor

135 Geary St. Telephone John 2891

JOHN HAROLD PHILIP, M. D.

Eye, Ear, Nose and Throat

Hours, 11 to 12 a. m. and 2 to 3:30 p. m.
 Saturday afternoons and Sundays by appointment

Phone, Private Exchange 216

Office 121 Geary St., Starr King Bldg.

Res., 1413 Hyde St.; Res. Phone, Sutter 666

DR. HOWARD CAMERON

Practice limited to

Eye, Ear, Nose and Throat

Office hours, 9 to 12 and 1 to 4. Sundays by
appointment.

Press Club Building 123 Ellis Street

Telephone Brown 766 San Francisco

Res., 1223 11th Ave., E. Oakland, Tel. Vale 1201

DR. W. SCOTT FRANKLIN

Eye, Ear, Nose and Throat

Hours, 1 to 4 p. m. Other hours by special
appointment. Telephone Private
Exchange 202

Office, 751 Sutter Street

Emerson Building Rooms 33, 34 and 35

DR. H. ISAAC JONES, M. D.

Eye, Ear, Nose and Throat

Hours: 9 a. m. to 1 p. m., 2 to 4 p. m., 7 to 8 p. m.
Sunday by appointment

Starr King Building 121 Geary Street

Rooms 303, 304, 305 Tel. Private Exchange 216

Res., Kenilworth, cor. Powell and Bush Sts.

Phone John 5061

DR. THOMAS WILSON SERVISS

Practice limited to

Eye, Ear, Nose and Throat

Office hours, 11 till 5. Sundays and evenings by
appointment

522 Sutter Street, near Powell

Tel. No. John 1281 San Francisco

DR. EDWARD F. GLASER

Eye, Ear, Nose and Throat

Hours, 11 to 3 and 7 p. m.

Office, 832 Sutter Street

Telephone East 129 San Francisco

ALBERT J. HOUSTON, M. D.

Eye, Ear, Nose and Throat

Hours, 10 to 1 and 2 to 4

Telephone John 4821

123 Ellis Street

Press Club Building San Francisco

DR. LOUIS CHAS. DEANE

Eye, Ear, Nose and Throat

Hours, 11 a. m. to 3 p. m.

606 Sutter Street, cor. Mason

Office, Wenban Building Tel. Main 5392

Residence Telephone Hyde 1466

California Eye and Ear HospitalEspecially adapted for the care and treatment of
affections of the

Eye, Ear, Nose and Throat

Attending Oculists: Louis C. Dean, M. D.,
Redmond Payne, M. D.

1007 Sutter St.

Tel. East 446 San Francisco

DR. A. BARKAN

Oculist and Aurist

Specialist for diseases of the eye, ear, nose and
throat.

Phone James 3901.

Office, Mutual Savings Bank Bldg., 9 Geary St.

H. BOSWORTH CROCKER, M. D.

Eye, Ear, Nose and Throat

Lecturer on eye and ear, California Medical College
Consultations 2 to 5 and 7 to 8 p. m.

Sundays excepted

21 Powell Street, cor. Ellis

Auzerais Building San Francisco

Telephone Red 5200

J. AUBURN WIBORN M. D.

Eye, Ear, Nose and Throat

Hours, 10 to 1, and by appointment

Telephone Main 5577

406 Sutter Street San Francisco

DR. OWEN BUCKLAND

Oculist

Hours 9 to 3

Office, 546 Sutter Street

Roosevelt Building Telephone Red 5604

Residence, 1532 Taylor St., San Francisco

Private Exchange 216

Hours, 11 to 4

PHILIP RICE, M. D., Eye, Ear, Nose and Throat

121 GEARY STREET, Starr King Building

San Francisco

DR. W. B. LEWITT

Diseases of Children

Hours, 1 to 3 p. m., and 7 to 8 p. m.

Telephone South 235

500 Van Ness Ave. San Francisco

DR. O. O. BURGESS

1 to 3 p. m.

Telephone Bush 526

373-375 Geary St. San Francisco

DR. J. D. de CHANTREAU

Office Hours, 1 to 3 p. m.

Telephone Main 5741

607 Sutter Street San Francisco

E. H. MATTNER, A. M., M. D.
Physician and Surgeon

Office hours, 1 to 3 and 6:30 to 7:30 p. m.

Saturdays and Sundays by appointment only.

Phone East 556

607 Van Ness Ave. San Francisco

DR. STANLEY STILLMAN

Hours: 2 to 4. Evenings, Lane Hospital 7 to 8

Mutual Savings Bank Building

Geary and Market Sts. San Francisco

Phone Davis 581

Residence, 2209 Buchanan St.

GEORGE. D. COSTIGAN, M. D.

Hours, 2 to 5 p. m.

Telephone Clay 851

Office, Mutual Savings Bank Building

Rooms, 610-611

Market and Geary Sts. San Francisco

DR. WM. E. HOPKINS

DR. E. K. HOPKINS

Eye, Ear, Nose and Throat

Office hours, 1 to 5 p. m. Sundays by appointment.

Telephone East 925

803 Sutter Street San Francisco

J. COPLIN STINSON, M.D., C.M.

Hours: 11 to 12, 2 to 4 and 7 to 8. Sundays by appointment

Phone Black, 3681

Office, 533 Sutter St. San Francisco

Res., Clarke Bldg., 406 Sutter St. Tel. John 5231

DR. WILLIAM FITCH CHENEY

2 to 4 p. m.

Telephone East 7

906 Polk Street San Francisco

GEORGE FRANKLIN SHIELS,
M. D., (EDIN.) F. R. C. S.

Telephone Main 1568

Spring Valley Building San Francisco

DR. J. WILSON SHIELS

Hours, 2 to 4 p. m. Evenings, 7:30

Sundays by appointment

Office, 590 Sutter St. Phone Main 1909

Residence, 1550 Page St. Phone Park 301

DR. HENRY GIBBONS, JR.

Dr. Morton Raymond Gibbons

Hours, 1 to 3 and 7 p. m.

Telephone East 177

Office and Residence:

920 Polk St., cor. Geary, San Francisco

DR. P. DE VECCHI

Office hours, 8 to 9 a. m., and 3 to 5 p. m.
Telephone Main 1759

Rooms 78-79, 5th Floor, Crocker Bldg.
Res., 1717 Jackson St. Tel. East 124

CHAS. C. WADSWORTH, M. D.

Office hours, 1 to 3 and 7 to 8 p. m.
Telephone East 148

1104 Van Ness Ave. San Francisco

DR. P. M. THOMAS

Hours, 2 to 4 p. m.
Telephone Polk 1356

Office, 813 Sutter St. San Francisco
Residence, The Colonial

DR. PAUL B. NOBLE

Physician and Surgeon

OFFICES	HOURS	PHONES
2298 Sutter St.	1 to 3 and 7 to 8	West 1011
611 Baker St.	3 to 5	Park 193

Res., 2298 Sutter St. Tel. West 1011

JOS. G. MORRISSEY, M. D.

Office hours, 2 to 4 and 7 to 8 p. m. Sundays,
12 to 1. Telephone South 938

Office, Callaghan Building Rooms 200 and 201

Cor. Market and McAllister Sts.

Residence 102½ Haight St., Telephone Park 156

DR. EDWARD G. FRISBIE

Office hours, 2 to 4 p. m. and Mondays and
Thursdays, 7 p. m.

Telephone East 591

1610 Van Ness Ave, San Francisco

DR. WALTON PRESTON

Surgeon

Hours, 10 to 11 a. m. and 1 to 3 p. m.
Sundays, 10 a. m. to 12 m.

Phone East 808

Office and Residence :

Hotel St. Augusta 536 Geary St.

DR. THOMAS P. McDONALD

Hours, 1 to 3 and 7 p. m.

Telephone East 897

1128 Sutter Street San Francisco

JOHN GALLWEY, M. D.

Hours, 1 to 3 p. m., 7 to 8 p. m.
Telephone Main 207

Office, N.W. cor. Kearny and California
Streets

Residence, Palace Hotel Telephone Bush 84

DR. C. G. KENYON

Surgeon to St. Luke's Hospital

Office hours, until 9 a. m., 1 to 3 and 7 to 8 p. m.
Telephone Larkin 101

Office, 901 Sutter St. San Francisco

Res., Hotel Pleasanton Telephone Main 370

ALFRED McLAUGHLIN, M. D.

Office

1312 Market Street

3rd Floor, Callaghan Building

From 1 to 2 p. m. Telephone South 882

11th and Railroad Ave., South

8 a. m., 3 to 5 and 7 to 8 p. m., Tel. Butchertown 15

DR. E. E. KELLY

Hours, 1:30 to 3:30 and 7

Office Telephone East 566

Office, 771 Sutter St. San Francisco

Res., 1636 Larkin St. Res. Tel. East 557

DR. F. C. KECK
Physician and Surgeon

Hours, 2 to 4 p. m. Evening hours by appointment. Telephone Sutter 1805

Office, 312 Ellis Street, near Taylor
Res., 1234 Castro St. Tel. Mission 117

DR. S. CHARLES MISH
Physician and Surgeon

Special attention paid to diseases of the chest and Lungs.

Office hours, 10 to 12 a. m. and 2 to 4 p. m.
Phone Mint 1311

299 Parrott Building
Res., 1050 Ellis Street Phone Larkin 591

DR. HENRY ABRAHM
Physician

Hours, 1 to 4 p. m.
Telephone Bush 69

Office, 606 Sutter St. San Francisco
Residence, 1426 Fulton St. Tel. Page 6506

DR. ALBERT J. VILLAIN
Adj. Visiting Physician to French Hospital

Hours, 2 to 4 and 7 to 8 p. m.
Telephone Main 5551

Office, 86-88 Spring Valley Building
Res., 1353 McAllister St. Tel. Fell 8106

T. BYRON DE WITT, M. D.

Hours, 1 to 3 and 7 to 8 p. m.
Telephone Bush 488

Office, Hotel Graystone, 66 Geary St.
Residence, 952 Pine St. Tel. Bush 557

EDWIN J. FRASER, M. D.

Office open from 8 a. m. to 4 p. m.
Phone South 305

Office, 522 Parrott Bldg. San Francisco
Residence, Bella Vista Hotel
1001 Pine Street Phone Main 583

DR. HENRY J. SARTORI

Hours, 8 to 9 a. m., 2 to 4 p. m.

Office, 638 Montgomery Street
3, 4, 5, Montgomery Block. Telephone Red 1091

Residence, 2314 Van Ness Ave.
Telephone East 163 Hours, 7 to 8 p. m.

DR. E. H. BYRON
Physician and Surgeon

Hours, 11 to 12 a. m., 1 to 4 and 7 to 8 p. m.
Sundays, 11 to 12 a. m.

916 Market Street
Columbian Building Phone James 3541

H. OHRWALL, M. D.

Office 502 Sutter St. San Francisco
Hours, 1 to 3 and 7 to 8 p. m.
Telephone Private Exchange 50

Office 701 Howard St. San Francisco
Hours 3 to 5 p. m.
Telephone Green 176

A. G. DEARDORFF, M. D.

Office hours, 10 to 12, 2 to 4:30
Sundays, 10 to 12 a. m. Office Tel. Jessie 1311

Office, Rooms 413-414, Parrott Building
Residence, The Stewart
431 Ellis Street Res. Tel., Larkin 1601

L. CARPENTER, M. D.

Consulting Physician and Surgeon to Dr. Edward's
Sanatorium, 421 Powell Street

Hours 10 a. m. to 12 m. Phone Bush 22
Office, 421 Powell Street

Residence Office, 1498 Fulton St. Tel. Park 363
Hours: till 9 a. m., 1 to 3, 7 to 8 p. m.

DR. JOSEPH E. ARTIGUES

Visiting Physician to the French Hospital
Office hours: day, 2 to 4 p. m.; evenings, Monday
and Friday, 7 to 8 p. m.
Telephone John 3451

Office, 623 Vallejo St. cor. Montgomery Ave.
Res., 2947 Fillmore St., cor. Union
Telephone West 359

GEORGE H. MARTIN, M. D.

Hours, 1 to 3 p.m.; Sunday 1 to 2 p. m.
Telephone Main 5404

Office, The Wenban, Rooms 38, 39, 40
606 Sutter Street San Francisco
Res., 838 Palace Hotel Tel. Main 5451

DR. FREDERICK G. CANNEY

Hours, 1 to 3 and 7 to 7:30 p. m.
Telephone Main 1848

Office and Residence, The Wenban
606 Sutter Street San Francisco

A. McNEIL, M. D.

Homeopathist

Office hours, 9 to 10 a.m., 2 to 4 and 7 to 8 p.m.
Telephone East 630

611 Van Ness Ave. San Francisco

DR. GEORGE H. PALMER
General and Gynæcological Surgery

Hours, 2 to 4 p. m.
Telephone Main 5334

Office, 606 Sutter Street, The Wenban
Rooms 4, 5 and 6
Residence, 2446 Jackson Street
Tel. West 189 Usually at res. at 8 a.m. and 7 p.m.

SIDNEY WORTH, M. D.

Hours, 1 to 4 p. m.; Sundays, 1 to 2 p. m.
Telephone Main 1321

Office, The Wenban, 606 Sutter Street
Rooms 36 and 37
Res., 1721 Vallejo St. Telephone West 198

PETRIE HOYLE, M. D. Homeopathist

Asst. Professor Materia Medica and Pharmacology
and Clinician for diseases of children at Hahne-
mann Hospital College, San Francisco.

Consultations 2 to 4:30 p.m. daily and by appoint-
ment. Telephone Bush 438.

121 Geary Street Starr King Building

C. B. CURRIER, M. D.

Hours 11 to 12 a. m., 7 to 8 p. m.
No Sunday Hours

Telephone East 542
921 Geary Street San Francisco

DR. JAMES W. WARD

Consultations, 2 to 4 p. m.
Telephone Main 1310

Office, The Wenban
Cor. Sutter and Mason Sts., San Francisco
Res., 2700 Broadway Telephone West 921

DR. EDGAR R. BRYANT

Hours: 2 to 4 p. m., Sundays, 9:30 to 10 a. m.
Evenings, 7:30—Monday, Wednesday and Friday
Office Telephone Main 5773

406 Sutter Street San Francisco
Res., 3869 Jackson St. Res. Tel. West 815

DR. WM. BOERICKE

Hours, 1 to 3 p. m.
Telephone East 283

Office and Residence
1812 Washington St., above Van Ness Ave.
San Francisco

CATHARINE V. C. SCOTT, M. D.

11 a. m. to 3 p. m., 7 to 7:30 p. m.
Sundays excepted

Mutual Savings Bank Building
Entrances 708 Market St. and 9 Geary St., near
Kearny. Office Telephone Bush 209
Res., Palace Hotel Tel. call "Palace Exchange"

DR. LAURA B. HURD

Hours, 1 to 4 p. m.
Telephone East 624

Office, 706 Sutter St. San Francisco
Res., 1301 Guerrero St. Tel. Mission 136

GEORGE E. EBRIGHT, M. D.

Hours, 1 to 3 p. m.

Telephone Bush 353

590 Sutter Sutter St. San Francisco
 Res., 2325 Fillmore St. Tel. Steiner 996

DR. H. R. ARNDTConsultations in General Medicine. Diseases of
the Nervous System

Hours, 10:30 to 12 a. m., 2 to 4 p. m.

Telephone Main 1836

Office, 372 Sutter St. San Francisco
 Residence, 2902 Bush Street
 Phone Baker 3241

D. GATES BENNETT, M. D.

Hours, 1 to 3 p. m.

Sundays by appointment

Telephone East 358

702 Van Ness Ave. San Francisco

H. M. BECK, M. D.

Hours, 10 to 11 a. m., 1 to 3 and 6 to 8 p. m.

Sundays, 10 to 11 a. m. and 1 to 2 p. m.

Telephone Brown 161

305 Sutter Street San Francisco

DR. MALVINE JUDELL

Office hours, 1 to 3 p. m.

Telephone Larkin 920

Physicians' Building 803 Sutter Street
 Residence, 1847 Larkin St. Tel. Hyde 423

DR. BERTHA WAGNER-STARK

Hours, 2 to 4 p. m.

Telephone Larkin 131

Office, 1025 Sutter St. San Francisco
 Res., 2350 Union St. Tel. Jackson 766

D. BRANDLEY PLYMIRE, M. D.

Hours, 11 a. m. to 3 p. m., Evening 7

Telephone Main 5569

Office, 246 Sutter St. San Francisco
 Res., Russ House Tel. Private Exchange 509

HOWARD M. ENGLE, M. D.

Hours, 2 to 4 p. m. and by appointment

Telephone Private Exchange 216

Office, Starr King Bldg., 121 Geary St.

DR. H. KUGELER

Hours, 2 to 4 p. m. Sundays by appointment

Telephone Polk 236

Office, 813 Sutter St. San Francisco
 Residence, 1065 Howard St.
 Telephone South 738 Hours 7 p. m.

Clarence Denver Potter, M. D.

Hours, 2 to 4 and 7 to 7:30 p. m.

Sundays, 10 to 11 a. m.

Telephone Red 3551

Office 406 Sutter St. San Francisco
 Res., 1349 McAllister St. Tel. Park 350

DR. THOMAS D. MAHER

Hours, 2 to 4 p. m. Thursday, 7 to 8 p. m.

Phone Private Exchange 50

502 Sutter Street San Francisco
 Residence, 3535 Twenty-third Street
 Phone Blue 26

DR. FLORENCE A. BELKNAP

Office hours, 2 to 4 and 7 to 8 p. m.

St. Winifred's Hospital Bldg.

1025 Sutter Street San Francisco
 Treatment Rooms, 9 a. m. to 5 p. m.
 Phone East 29

DR. ALFRED B. SPALDING

Physician and Surgeon

Hours, 2 to 5 p. m.
Phone Private Exchange 202

Emerson Building 751 Sutter Street

DR. W. R. P. CLARK

Physician and Surgeon

Hours, 1:30 to 3:30 p. m.
Phone Private Exchange 202Office, 751 Sutter St. San Francisco
Residence, 2050 Lyon St. Phone Baker 1441**DR. WILLIAM C. VOORSANGER**Hours, 1:30 to 4. Sundays, 11 to 12
Phone Private Exchange 202
Emerson Building Rooms 63, 64 and 65

751 Sutter Street

Residence, 1249 Franklin St. Phone East 813

DR. JOSEPH LOUIS HOWARD

Physician and Surgeon

Hours, 2 to 4 and 7 to 8
Phone Private Exchange 202

751 Sutter St. San Francisco

DR. E. LE ROY WEMPLE, JR.Hours, 10 a. m. and 1 to 3 p. m.
Phone Private Exchange 202751 Sutter St. San Francisco
Res., 1029 Dolores St. Phone Mission 286**DR. W. J. HENESEY**

Surgeon United Railroads of S. F.

Office hours, 3 to 5 and 7 to 8 p. m.
Phone South 115Office, 515 Parrott Bldg. San Francisco
Res., 908 O'Farrell St. Phone East 146**DR. D. FRIEDLANDER**Hours, 1:30 to 4 and 7:30
Phone Exchange 202Office, 751 Sutter St. San Francisco
Res., 701 Broderick St. Phone Park 220**DR. WALLACE IRVING TERRY**Hours, 2 to 4 and 7 p. m.
Tel. Private Exchange 202Office 751 Sutter St. San Francisco
Res. Jackson and Broderick. Phone West 388**DR. WILLIAM N. SULLIVAN**

Office hours, 3 to 5 and 7 to 8 p. m.

14 and 16 Phelan Bldg.

San Francisco

Res. 2416 Fillmore St. Phone Baker 281

DR. WILLIAM G. MOOREHours, 3 to 5 and 7 to 8
Phone Private Exchange 202Office 751 Sutter St. San Francisco
Res., 615 Sutter St. Phone Main 5482**DR. FRANK P. WILSON**Hours, 1 to 3 p. m.
Phone Private Exchange 202Office, 751 Sutter St. Emerson Bldg.
San Francisco
Res. 2295 Sacramento St. Phone West 18**Hermon Fowler Wilson, M. D.**

Hours, 2 to 4 p. m. Phone Mint 2051

Office, Emma Spreckels Bldg. Rooms, 511-512
927 Market StreetResidence, 3765 Seventeenth Street
Hours, 8 to 9 a.m., 7 to 8 p.m. Phone Blue 196

DR. T. L. PRICE

Physician and Surgeon

Office hours: 10 to 12 a.m., 1 to 3 and 7 to 8 p.m.

Phone Black 231

[Room 1

1428 Powell Street San Francisco

DR. HENRY BERGSTEIN

Physician, Psychiatrist, Surgeon and
GynecologistHours, 11 a. m. to 12:30 p. m., 2 to 4 and
7 to 8 p. m. Telephone East 114

826 Sutter Street San Francisco

DR. H. E. ALDERSON

Physician and Surgeon

Telephone Mint 2961

Hours, 12:30 to 2:30 and 5 to 6 p. m.

Sundays by appointment only

500 Callaghan Bldg. 1312 Market St.

Res., 765 Hayes St. Tel. Page 9341

JOHN M. WILLIAMSON, M. D.

Physician and Surgeon

Hours, 10 a. m., 2 to 4 and 7 to 8 p. m.

Telephone Bush 11

Office, 21 Powell St. San Francisco

Residence, 1611 Oak St. Tel. Park 259

DR. F. WESLEY CARPENTER

Physician and Surgeon

Hours, 11 a. m. to 1 p. m. and 7 to 8 p. m.

Telephone Main 420

Office, 105 Ellis Street San Francisco

Res., Manhattan Hotel Tel. 833 South

CAMILLO BARSOTTI, M. D.

Physician and Surgeon

Hours, 8 to 9 a. m. and 2 to 4 p. m.

Office Phone Red 5091

628 Washington St. San Francisco

Res., 2308 1/2 Taylor St. Tel. Black 3661

DR. PHILIP RICE

Eye, Ear, Nose and Throat

Hours, 11 to 4

Telephone Private Exchange 216

Starr King Building 121 Geary St.

Res., 913 Leavenworth St. Tel. Polk 202

HENRY J. KREUTZMANN, M. D.

Diseases of Women

Hours, daily except Wednesday and Sunday, from
1 to 4 p. m.

Office and Residence

1018 Sutter Street, bet. Hyde and Larkin

Telephone East 401

S. R. MATHER, M. D.

Hours, 2 to 5 and 7 to 8 p. m.

Telephone Bush 204

Office, 421 Powell St. San Francisco

Res. 612A Powell St. Tel. Main 5970

DR. Z. LEVIN

Physician and Surgeon

Hours, 1:30 to 3 p. m., 7 to 8 p. m.

Sundays, 10 to 12 a. m.

Office, 43 Sixth Street, cor. Mission

Telephone Howard 91

ARTHUR A. O'NEILL, M. D.

Hours, 1 to 3 and 7 to 8 p. m.

Phone South 949

872 Mission Street San Francisco

DR. JAMES T. WATKINS

Orthopaedic Surgeon

Telephone Private Exchange 50

Hours, 2 to 4 p. m.

Lakeholm Building Room 50 and 51

502 Sutter Street San Francisco

C. HADLEY CARLSON, M. D.

SURGEON

Office, 140 Geary St. Phone Private Ex. 456

Hours: 2 to 5 p. m.

Residence, 17 Noe Street Phone Park 408

DR. JOS. ARDENYI

Physician and Surgeon

Office Hours, 1 to 4 and after 7 P. M.

Office and residence

1022 Mission Street San Francisco

Telephone Jessie 3451

DR. EDWARD L. GROSSMAN

Physician and Surgeon

Hours, 1 to 4 and 6 to 8 p. m.

Sunday by Appointment Only

Office 413½ Kearny St., San Francisco, Cal.

TELEPHONE BLACK 4312

DR. W. H. GRISWOLD

Hours, 10 a. m. to 4 p. m. and 7 to 8 p. m.

Phone John 1451

Office and residence, 6 EDDY ST., Cor. Powell
St. Ann's Bldg., Rooms 16 and 17

DR. HENRY HARRIS

PHYSICIAN

Office, 502 Sutter Street, - - Corner Powell
San Francisco, Cal.

Hours: 1 to 4 p. m.

Telephone } Office, Private Exchange 50
 } Residence, Sutter 711

DR. CLARA H. FREEMAN

Hotel Graystone

66 GEARY STREET, SAN FRANCISCO

Telephone John 3331 . . .

G. B. N. CLOW, M. D.

135 Geary Street Telephone Red 286

Hours, 11 a. m. to 12 m. and 2 to 4 p. m.

Residence, St. Nicholas Hotel

Res. 611 Baker St.

Tel. Park 193

DR. MAUDE NOBLE

PHYSICIAN AND SURGEON

Offices	Hours	Phones
611 Baker St.	1 to 3	Park 193
2298 Sutter St.	3 to 5	West 1011

DR. LOUIS D. BACIGALUPI

Physician and Surgeon

Phone Red 2581

705 Vallejo Street

Office Hours: 2 to 4 and 7 to 8 p. m.

Res. 1617 Powell Street

Tel. Black 2511

J. LEFFLER, M. D.

Physician and Surgeon

Hours, 1 to 3 and 7 to 8 p. m. Sundays, 10 to 12

Office and residence, 114 Geary Street

Phone Brown 901

DR. W. FRANCIS B. WAKEFIELD

DISEASES OF WOMEN

767 Sutter Street

Phone East 1063

Hours: ?

WILDER DWIGHT, M. D.

Physician and Surgeon

Instructor in Anatomy, Physiology and
Medical Latin

488 GEARY STREET TELEPHONE GREEN 31

Hours, 2 to 4 p. m.

C. N. MILLER, M. D.

Hours, 2 to 5 p. m.

Phone Polk 2121

Office and Residence

313 Taylor St., bet. Ellis and O'Farrell

DR. ROSCOE L. LOGAN

Hours, 1 to 3, 7 to 8 p. m.

Rooms 709 to 714 Starr King Building

Office, 121 Geary Street

Res., 1530 Union Street Tel. Larkin 3571

A. S. TUCHLER, M. D.

Physician and Surgeon

Hours daily, 8 to 9, 1 to 3, 7 to 8; Sunday, 12 to 2

Telephone East 943

703 Van Ness Avenue, corner Turk

DRS. GERE AND HAMILTON

Offices, Parrott (Emporium) Bldg.

Rooms 501, 502, 503 Telephone South 729
825 Market StreetJ. W. Hamilton, M. D., res., Windsor Hotel, Fifth
and Market Sts. Tel. South 87.George C. Gere, M. D., res., 1732 Waller St. near
Stanyan, Tel. Fell 6211. Hours, 6:30 to 7:30 p. m.Dr. Hamilton, office hours, 10 a. m. to 3 p. m., 7
to 8 p. m. Dr. Gere, office hours, 11 a. m. to 2 p. m.**C. W. VON TIEDEMANN, M. D.**

Surgeon

Dean of the West Coast Medical College

Office Telephone, Howard 3154

Office 818 Howard St. San Francisco

X Ray and Pathologic Laboratory
Laboratory, Tel. Church 2421**DR. ALICE M. GOSS**

Office hours, 2 to 4 p. m.

Evening hours, Monday and Thursday, 7 to 8

Telephone Main 883

The Wenban 606 Sutter Street
San Francisco**M. E. VAN METER, M. D.**

Surgery and Diseases of Women

Hours, 8 to 9 a. m., 2 to 4 and 7 to 8 p. m.

Telephone Sutter 21

Office and Residence, 480 Ellis Street

H. W. HUNSAKER, M. D.Hours, 12 to 4 p. m. Evenings and Sundays by
appointment. Telephone Folsom 2131Rooms 312-313, 3rd Floor Parrott (Emporium)
Building. Take Elevator at 855 Market St.

West Entrance

Residence, 308 Laurel St. Telephone Baker 1426

DR. F. CORNWALL

Oculist

Treats diseases of the eye, ear, nose and throat

Hours, 9 a. m., to 3 p. m.

Tel. Main 5477

Y. M. C. A. Bldg. 208 Mason Street
San Francisco**J. ALBERT NOBLE, M. D.**

Phone South 262

Office

Emporium Building San Francisco

Residence, Palace Hotel Phone Main 985

DR. L. A. ALVEY

Physician and Surgeon

Hours, 2 to 4 p. m., Sunday 7 to 8 p. m.

Telephone Main 1212

Office, 6 Eddy St. Rooms 43 and 44

Res., 1117 Leavenworth St. Tel. Hyde 871

Calvin Wm. Knowles, M. D., D. D. S.

Dentist and Stomatologist

Specialty, disease of the teeth. Consultation
hours, 12:30 to 1 and 4 to 4:30 p. m.

Engagements by appointment

Rooms, 151-3-5-7 Spring Valley Bldg., cor. Geary
and Stockton St. Tel. Park 213

Res., 718 Broderick St. San Francisco

Established 1893

Telephone Black 1866

Lindstrom's Swedish Medical Gymnastic Institute

Ladies and Gentlemen treated in accordance with the principles of the Royal Gymnastic Central Institute of Stockholm, Sweden, with Massage and Swedish Movements at the office or at home

Office, 406 SUTTER STREET Hours: 8 to 12, 2 to 6 SAN FRANCISCO

A. O. Lindstrom and A. Einarson, Medical Gymnasts

Accommodations for a limited number of guests at residence

Sanitarium Methods of Treatment

A. J. SANDERSON, M. D.

2101 Van Ness Avenue, Corner Pacific Avenue Telephone East 340 San Francisco

Treatment Arranged by Appointment

Office Hours: 2 to 4 P. M. and by appointment

A. Miles Taylor, M. D., Proprietor

Phone East 585

The A. Miles Taylor Sanatorium

A perfect modern private hospital

1106 Post Street

San Francisco

THE BATHS

813 Van Ness Ave., Bet. Eddy and Ellis Streets
 DRY HOT AIR BATHS, ELECTRIC
 LIGHT BATHS, MASSAGE . . .

Treatment given by a competent nurse under the supervision of physician. All chronic and so-called incurable cases solicited. X-Ray examinations and all known forms of electric treatment given at reasonable rates. Address
 Phone Hyde 2841 A. C. McLEAN

Phone Page 608

DR. JOHN A. NORDIN

1144 McAllister St., Bet. Webster and Fillmore
 San Francisco, Cal.

HOURS: 4 TO 6.30 P. M.

Telephone South 202

JERSEY FARM DAIRY

851 Howard Street

Pure Country Milk and Cream

Family Trade a Specialty

DR. V. E. PUTNAM

Physician and Surgeon

Phone East 133

834 Sutter Street San Francisco

DR. J. F. KOONS

Specialist for the Correction of the Error of Refraction and Muscular Insufficiency

Absolute accuracy guaranteed

Phone James 536

Rooms 54-55 Columbian Bldg., 916 Market St.

Telephone East 868

Prompt delivery twice daily to any part of city

COLUMBIA DAIRY

Geo. H. Pippy

Absolutely Pure Pasteurized Milk and Cream
 Infants and invalids thrive on milk from this dairy

No. 20 FERN AVE.

Near cor. Polk and Sutter Sts., San Francisco

WM. FULLER SHARP, D. M. D.

Dentist

Telephone Main 1268

Wenban Building

606 Sutter St. San Francisco

THOS. FLETCHER, D. D. S.

Dentist

Telephone Mint 862

Academy of Sciences Bldg.

819 Market St., near Fourth
Res., 129 Collingwood St. Tel. Kate 4239

DR. C. W. RICHARDS

Dentist

Hours, 9:30 to 12 and 1:30 to 5 p. m.

Rooms 613-614, 6th Floor

Mutual Bank Bldg. San Francisco

DR. E. O. COCHRANE

Dentist

Telephone Bush 354

135 Geary Street Spring Valley Bldg.
San Francisco

DR. JOHN CHALFANT

Dentist

Telephone Howard 1781

311 Taylor St., bet. Ellis and O'Farrell
San Francisco

DR. WM. S. LOUISSON

Dentist

Office hours, 9 to 12, 1 to 5

Telephone Private Ex. 50

Lakeholm Building

502 Sutter Street, corner Powell

DR. W. P. COOL

Dentist

Office and Residence

26½ Kearny St. San Francisco

DR. MILTON McMURRAY

Dentist

Hours, 9 to 5

Telephone Folsom 2554

Room 65 Donohoe Building

Market and Taylor Sts., San Francisco

DR. W. M. HERRINGTON

Dentist

Crown and Bridge Work a Specialty

1170 Market St., cor. Taylor

Rooms 45 and 46, over Weinstock, Lubin & Co.
Take Elevator

Office Tel. Howard 467. Res. Tel., Capp 4235

ELMER H. BENJAMIN, D. D. S.

Dentist

Office hours, 9 a. m. to 5 p. m.

Phone Black 5324

Press Club Building, Rooms 14 and 15

123 Ellis Street San Francisco

CHARLES E. HART, D. D. S.

Hours, 9 to 12 a. m., 1:30 to 5 p. m.

Telephone John 2321

Rooms 601-602, Sixth Floor

Claus Spreckels Building, San Francisco

DR. CHARLES J. STEPHENS

Dentist

Hours, 9 to 12 a. m., 1 to 4 p. m.

Telephone Red 1721

231 Post Street San Francisco

DR. R. NELLIS MURPHY

DENTIST

1003 Sutter Street San Francisco
Phone, Larkin 2416 Hours, 9 to 4

DR. CHAS. S. CAVANAUGH

DENTIST

1003 Sutter Street San Francisco
Phone, Larkin 2416 Hours, 9 to 4

DR. RALPH B. SCHEIER

DENTIST

Spring Valley Bldg. Rooms 133-135, 5th floor
Office hours, 9 to 12 and 1 to 5
Phone Main 1776

DR. WILLIAM A. WHELAN

DENTIST

Emma Spreckels Bldg. Rooms, 412-413
927 Market St. Phone Folsom 2601
Hours, 9 a. m. to 12 and 1 to 5

HENRY C. DAVIS, L. D. S.

DENTIST

Office, 131 Post Street Tel. Steiner 811
Res. Scott and Green, San Francisco

WALTER FREDERIC LEWIS, D. D. S.

Starr King Building

121 Geary Street, Rooms 403-404-405, S. F.
Phone Private Exchange 216

DR. HERBERT S. MEYER

DENTIST

Office, Emerson Building, 751 Sutter Street
Residence, 2519 Laguna Street
Office Tel. Private Ex. 202 Res. Tel. Steiner 1431

DR. PERCIVAL J. MEYER

DENTIST

Office, Emerson Building, 751 Sutter Street
Residence, 2519 Laguna Street
Phones } Office, Private Exchange 202
 } Residence, Steiner 1431

DR. S. F. WAGNER-EASTON

DENTIST

Office, 1025 Sutter Street San Francisco
Telephone Larkin 131
Hours, 9 a. m. to 12 m. 1 to 5 p. m.

DR. T. P. STOKES

DENTIST

Office, Emerson Building 751 Sutter Street
Tel. Private Exchange 202
Res. 2510 Van Ness Av. Res. Tel. Larkin 1644

DR. FILLMORE WHITE

DENTIST

Office, Emerson Building 751 Sutter Street
Phone, Private Exchange 202

DR. H. A. TENNYSON

DENTIST

Hours, 9 to 12 a. m. 1 to 4 p. m.
Emerson Building 751 Sutter Street
Telephone Private Exchange 202
San Francisco

DR. GEORGE EATON DANIELS

Dentist

Telephone Polk 3261

Hours, 9 to 4

843 Hyde Street San Francisco

DR. V. P. ORELLA

Dentist

Hours, 9 to 12 and 1 to 5
Sundays and evenings by appointment

Telephone Main 233

Office and Residence, 406 Sutter Street

DR. PERCY DE WITT GASKILL

Dentist

Phone Black 5026

Crocker Bldg., Room 90 San Francisco

DR. GEORGE Y. VANDEVER

Dentist

Telephone Private Exchange 202

Emerson Bldg., Room 64, San Francisco

DR. E. L. BETTERTON

Dentist

Hours, 9 to 5. Evenings and Sundays by appointment.
Telephone Private Exchange 50

20-21 Lakeholm Building

502 Sutter Street San Francisco

D. H. STONE, D. D. S.

Dentist

Hours, 9 to 12 a. m. and 1 to 4 p. m.
Sundays and Evenings by Appointment

Phone Hyde 1696

268 Golden Gate Avenue, cor. Hyde
San Francisco**DR. A. E. SYKES**

Dentist

Telephone Red 586

Office, 50 Geary St. San Francisco

Residence, 136 McAllister Street

DR. R. I. MOORE

Dentist

Office hours, 9 to 12 a. m. and 1 to 4 p. m.

Parrott Building, Room 405

Phone Howard 2773

825-855 Market Street San Francisco

DRS. STEELE & ATEN

Dentists

Rooms 16 and 17, Murphy Building

Phone Folsom 433

1236 Market Street San Francisco

GUSTAV H. THERKOF, D. D. S.

Dentist

Hours, 9 to 12, 1 to 5

Sundays and Evenings by Appointment

Rooms 624 and 625 Callaghan Building, 6th Floor

Phone Folsom 3463

Cor. Market and McAllister Sts.

C. R. BASFORD

Dentist

Inventor of BASFORD'S OBTENDER, a newly
invented and patented device for the painless
drilling and grinding of teeth preparatory to their
being filled or crowned.

Phone Howard 3464 Hours, 10 a.m. to 4 p.m.

515-516 Callaghan Building, 3rd Floor

Cor. Market and McAllister Sts., San Francisco

EDWARD G. EISEN, D. D. S.

Dentist

Telephone Brown 831

Room 122 Phelan Building

806 Market Street San Francisco

DR. W. O. TOYE

Dentist

1901 Polk Street Tel. East 763

Hours, 9 a. m. to 5 p. m.

W. F. McLAUGHLIN, D. D. S.

Dentist

Emma Spreckels Bldg. 927 Market Street

Office Telephone Howard 1645

DR. G. F. ELVIDGE

Dentist

Room 420, Callaghan Bldg. 1312 Market St.

Office hours, 9 to 12 and 1 to 5

Phone Folsom 3465

DR. HENRY EPSTEEN

Dentist

Hours, 9 to 12 and 1.30 to 5

217 Callaghan Bldg. Market & McAllister Sts.

Phone Howard 3461

J. J. REDMOND

Dentist

Office, Room 417 927 MARKET STREET

Emma Spreckels Building

Phone Folsom 1538 San Francisco

L. A. TEAGUE, D. D. S.

Telephone

Rooms 709 to 714

Private Exchange 216

121 Geary St.

DR. T. I. C. BARR

Dentist

Telephone, Private Exchange 50

520 Sutter Street Corner Powell
San Francisco

REUBEN L. HALE, D. D. S.

813 Sutter Street Phone East 629

Hours, 9 to 4

Consultation Hour, 4 p. m.

DR. JOSEPH A. CAREW

Dentist

Callaghan Building, Market and McAllister Sts.

Phone Howard 3461

Hours 9 to 5 Rooms 215-216

DR. WM. MARTIN

Dentist

Callaghan Building Rooms 202-203

1312 Market St. San Francisco

Phone South 944

C. THEODORE HANSEN, D. D. S.

Dentist

513-514 Callaghan Building

Cor. McAllister and Market Sts., San Francisco

Phone Folsom 3466

Hours, 9 to 12 a. m. 1 to 4.30 p. m.

Surgical Cases and Consultation, Thursday 7 p. m.

DR. CHAS. H. JURGENS

Dentist

Hours, 9 to 12 and 1 to 5

Callaghan Bldg., 1312 Market Street
San Francisco

DR. ALBERT C. KELLOGG

DENTIST

Office, 110 Phelan Building
Telephone Red 5146

806 Market St. San Francisco, Cal.

DR. FRED O. WOLF

DENTIST

Phone Larkin 482

1303 Polk St. San Francisco, Cal.

DR. CHARLES W. DECKER

DENTIST

Telephone John 3841
Phelan Building, Rooms 6, 8, 10, and 48

806 Market St. San Francisco, Cal.

DR. JOS. M. HOCKER

DENTIST

1007 Sutter St. San Francisco, Cal.

DR. J. W. CREAGH

DENTIST

“Chirurgo Dentista”

Office Hours, 9 a. m. to 5 p. m. Sundays by
appointment. Telephone Davis 500.

Office and Residence,

1606 Stockton St. San Francisco

DR. W. M. TRYON

DENTIST

Telephone John 1561

Room 127 Spring Valley Building

135 Geary Street San Francisco

DR. W. S. BEACH

DENTIST

Associated with Dr. Chas. Boxton
Telephone Bush 399

403 Powell St. San Francisco

DR. EDWIN H. MAUK

DENTIST

Phone John 1846

Hours, 9-12 a.m. and 1-5 p.m.

Room 2, Third Floor, Y. M. C. A. Building,

Cor. Ellis and Mason Sts.

W. E. BROOKS

DENTIST

McNutt Building, 1220 Sutter Street
San Francisco.

DR. M. F. E. HARMS

DENTIST

Hours, 9 to 12 a. m., 1 to 5 p. m. Sundays by
Appointment. Office Telephone John 1201

Union Square Building

Corner Geary and Stockton Streets

DR. PAUL WISMER

DENTIST

Phone Red 5240

Room 54, Second Floor

406 Sutter Street, San Francisco

DR. F. D. TAFT

DENTIST

Hours, 10 to 12 a. m., 1 to 4 p. m.

Telephone Howard 3463

213 Callaghan Building

1312 Market Street, San Francisco

ART GOODS—(JAPANESE)**THE YAMANASHI**

Antique and New Japanese Curios and Fine Art Blue Ware, Bronze, Porcelain, Satsuma, Lacquer Ware, Cloisonne, Brass Ware, Old Brocade, Prints, Embroidery and Drawn Work, etc.

Telephone Red 4281.

219 Post Street, above Grant Avenue

KOSAI**JAPANESE ARTIST**

Visitors Cordially Invited to Inspect Showrooms

572 Sutter Street
San Francisco, Cal.

THE ASAHI

Japanese Embroidery and Drawn Work a Specialty. Japanese Curios and Art Goods, Antique and Modern. Hand Paintings in Water-Colors, Valuable Collection of Old Prints.

Main Offices, Kioto and Yokohama, Japan.

Telephone Red 423.

224 Post Street, above Grant Avenue

VISIT

O. KAI & COMPANY

FOR JAPANESE ART GOODS

Phone Black 3566

316 Kearny St. San Francisco

THE HINOMOTO

Direct Importers of Japanese Embroidery, Mexican Drawn Work, Old Japanese Curios and Art Goods

Telephone Brown 188

217 Geary Street, above Stockton
(Next door to Peacock Cafe.)

T. OKUNO

Direct Importer of Japanese Art Goods, Curios and Cloisonne Ware. All kinds of Embroidery and Drawn Work. Phone Black 3010

32 Grant Avenue, near Market Street

ARTIFICIAL STONE**GEORGE GOODMAN**

Patentee and Manufacturer of Artificial Stone in all its Branches. Schillinger's Patent Sidewalk and Gardenwalk a Specialty, also Concrete Foundations.

Office, 307 Montgomery St.

Nevada Block

San Francisco

ART GALLERY, THIRD FLOOR**S. & G. GUMP CO.**

Importers of Fine Oil Paintings, Etchings, Engravings, Statuary, Art Novelties, Crockery and Glassware. Manufacturers of Mirrors and Picture Frames. Telephone Main 516

113 Geary Street, San Francisco

AGRICULTURAL MACHINERY**D. M. OSBORNE & CO.**

MANUFACTURERS OF

Mowers, Reapers, Binders, Corn Harvesters, Tedders Hay Rakes, Disc Harrows, Spring-Tooth Harrows, Combination Harrows, Peg-Tooth Harrows, Cultivators, Twine, Rope, Etc.

13 and 15 Main St., San Francisco
Factory Auburn, N. Y.

ART GLASS

WM. SCHROEDER, PRES.

CALIFORNIA ART GLASS BENDING AND CUTTING WORKS

Established 1879. Incorporated 1893

EMBOSSING - STAINING - BEVELING

Gold Medal California Midwinter International Exposition 1894. Silver Medal and Diploma Paris Exhibition 1900. Phone Main 868.

120 SECOND STREET

INGERSON & GLASER CO.

Manufacturers Art Stained Glass. Memoria Windows Executed in Glass Effect Our Specialty. The Stamp of Individuality upon all our productions.

121 New Montgomery Street, S. F.

W. HOLT

PRISM GLASS, ART GLASS

Plate and Window Glass

Telephone John 4171

272 Stevenson St.

BATHS**SUTTER STREET HAMMAM**

Turkish and Russian Baths

Ocean Salt Water Plunge. Open Day and Night
for Gentlemen. New Ladies' Department.

Lindstrom & Johnson Proprietors.

Phone Main 5178.

415 Sutter St., bet. Stockton and Powell

BOX MANUFACTURERS**HOBBS, WALL & CO. (Inc.)**

Box Manufacturers

Specialties: Beer, Shipping, Butter Chests, Lock-
Corner Boxes. All Kinds of Boxes on hand
and Made to Order with Promptness. Redwood
Cargoes Sawed to Order. Clear and Select
Spruce for Sale in Quantities to Suit.

488 Beale Street. Phone Main 137

BANDS**GOLDEN WEST BAND**

Wm. Kœnig, Director

Music Furnished for all Occasions

Lessons in Music

Phone Polk 910 485 Eddy Street

CARPET BEATING**J. SPAULDING & CO.**Pioneer Steam Carpet Beating Machines. Sewing
and Relaying of Carpets a Specialty. Special
Attention to Carpet Dyeing.

Telephone South 40.

353-357 Tehama St., San Francisco

CLEANING AND DYEING**NATIVE SONS DYEING & CLEANING WORKS**

F. Bertin, Prop. Phone Main 5555

Blankets, Gloves and Curtains Cleaned by a New
Chemical Process.Main Office, 430-432 Bush St., above California
Theatre; 325 Montgomery Ave., near Vallejo;
6 Stockton St., near Market.CASH REGISTERS**PIERCE & CO.**

Perfection in Cash Registers

Have you seen it? The greatest Invention of the
age. The simplest of them all. Total Adder,
Detail Adder Combined. The very latest. Cash
Registers on Easy Terms. Write for Circulars.

14 Turk Street, San Francisco

CANNER'S ASSOCIATION**CALIFORNIA FRUIT CANNERS'
ASSOCIATION**

M. J. Fontana, Superintendent

Packer's Finest Quality Canned Fruits, Jams,
Jellies, Etc. Telephone, Private Exchange 41

203 California St. San Francisco

CARRIAGES AND WAGONS**STUDEBAKER BROS. COMPANY**
OF CALIFORNIA.

Fine Carriages, Wagons, Etc.

Repairing and Painting

Market and Tenth Sts., San Francisco

H. M. BLACK & CO.

Carriage Makers

Carriage and Coach Work of Every Description
Executed with Neatness and Dispatch. New cari-
riages and wagons constantly on hand and for sale.

Telephone South 409

838-840 Howard St., bet. Fourth and Fifth

CARRIAGE MANUFACTURERS**A. G. & J. Q. GLENN**

Columbus Buggy Company's Vehicles

Standard World Over.

One grade only—the best. Most value for your
money. Fine repository replete with latest styles.

Telephone Howard 111

1321-1325 Market St., bet. Ninth and Tenth

B. GRAVE COMPANYB. Grave, President J. W. Grave, Secretary
Founded 1866. Incorporated May 5th, 1893Builders of Strictly First-Class
Vehicles of All Kinds

Tel. Main 279. 421-423 Pacific Street

CANES, PIPES, NOTIONS, ETC.**C. P. HEININGER & CO.**Manufacturers and Importers of Pipes, Smoker's
Articles, Walking Canes, Cutlery, Notions,
Stationery, Etc. Native Wood and Shell Articles

535 Market Street, opposite Sansome

COFFEE IMPORTERS

GUITTARD COMPANY

Coffee Importers

Established 1868

119-121 Front Street, San Francisco

CARPETS, FURNITURE, ETC.

JOHN BREUNER CO.

(Successors to California Furniture Co.)

Furniture Carpets, Draperies.

957 to 977 Market St., San Francisco

CHAS. M. PLUM & CO

Upholstery Company

Carpets, Upholstery, Furniture

1301-1307 Market St., San Francisco

A. P. RAYE & CO.

Carpets

Linoleums, Oil Cloths, Matting and Window Shades
Telephone Page 1684

2016 Market Street, San Francisco

CIRCULAR ADDRESSING

WM. M. WEIL CO.

Trade Circular Addressing. Distributing and Mail-
ing. Specialty: Notices of Clubs and Lodges.
Telephone Main 678

106 Pine St., cor. Front, San Francisco

COMMISSION MERCHANTS

D. E. ALLISON & CO. (INC.)

General Commission Merchants

Green and Dried Fruits, Potatoes, Beans, Poultry,
Eggs, Game, Grain, Produce and Wool.

Telephone Main 246. P. O. Box 2497

117-119 Washington Street

CANDY MANUFACTURERSGRUENHAGEN'S CANDY
MANUFACTORYAnd Ice Cream Soda. This establishment is the
finest of the kind in the City. Families furnished
with Ice Creams and Water Ices in all parts of
the City. Call and See.

20 Kearny Street, San Francisco

COAL DEALERS

CAMAS COAL

\$7.50 per ton, delivered. We give low rates on
Pennsylvania, Egg, Cannel, Wellington and all
others. Tel. Main 383 or send postal.

J. EASTON

Successor to Wainwright and Easton

131 and 133 Folsom Street San Francisco

THOMAS MORTON

Wholesale and Retail Dealer in Coal and Wood

Telephone East 152

670-672-674 Geary St. and Cor. Sutter
and Laguna Streets.CLOTHIERS

ROOS BROS.

Clothiers, Furnishers, Hatters
Innovation Wardrobe Trunks

25-37 Kearny Street San Francisco

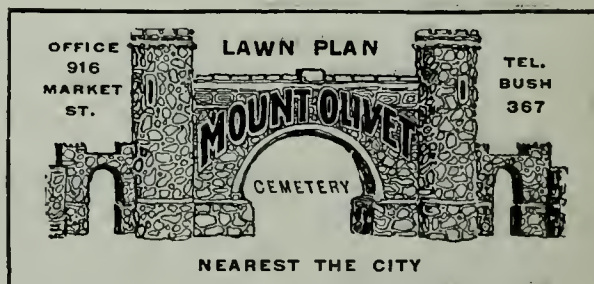
CAFE AND DINING ROOMSTHE POPULAR
Dining Rooms

F. W. Krone, Proprietor

35-37 Geary Street San Francisco

Telephone Red 1661

DYNAMITE AND POWDER CO.

The Judson Dynamite and Powder Co.
Western Fuse Explosives Co.
Ed. G. Lukens, President
Francis H. Pitman, Secretary
Telephone Main 576
200 Market Street San Francisco

DRUGGISTS AND CHEMISTS

VAL. SCHMIDT'S
Pharmacy

Telephone East 449

S. W. Cor. Polk and Jackson Streets

J. William Boyken C. Eschmann

G. LEIPNITZ & CO.
Druggists and Chemists

Established 1851
Telephone Grant 21

250-252 Sutter Street

N.E. Cor. Grant Ave. and Sutter, San Francisco

EDWIN W. JOY

Wholesale and Retail Druggist

431 and 433 Kearny St. cor. California
San Francisco, Cal.

DRUGGISTS—WHOLESALE

W. P. Redington Isaac S. Coffin
Christian W. Smith

REDINGTON & COMPANY

Importers and Jobbers of Drugs, Chemicals and
Druggists' Sundries.

23-25-27 Second Street San Francisco

COFFIN, REDINGTON & CO.
30 Cliff Street New York

ELEVATOR MANUFACTURERS

Cahill & Hall Elevator Company (Inc.)

Manufacturers of Elevators for Passenger and
Freight Service, Electric, Hydro-Steam, Hydraulic,
Electric Motors, Dynamos, Hand Hoists, Sidewalk
Elevators, Valves and Supplies, Electric Dumb-
Waiters. Telephone Main 1898

Office and Works, 133 Beale Street

DAIRY PRODUCE

BERKELEY FARM DAIRY

N. J. Nelson, Prop.

Wholesale and Retail Dealer in Milk, Cream and
Dairy Produce. Only the Purest and Best Goods
Served. Telephone, South 676.

Depot: 1228 Folsom St., San Francisco

ELECTRICAL SUPPLIES

WILL & FINK COMPANY

Electricians

Cutlery, Sporting Goods, Barber Supplies and
Bazaar. Cable Address, Willfinck, A. B. C.
Code, Fourth Edition. Factory, 30-32 First St.
Telephone Main, 1905.

Phelan Building, 818-820 Market Street. 15-23
O'Farrell Street

ELECTRICAL WORKS

CALIFORNIA ELECTRICAL
WORKS

Electric Bells and Gas Lights Repaired. Medical
Batteries and Supplies. Estimates on Work
Furnished. Telephone Private Ex. 144

547 Mission Street San Francisco

JOHN R. COLE GEO. A. COLE
Manufacturers' Agents for

A Complete System of Electrical
Installation

"Electroduct" (Iron Conduit), Bossert Junction
Boxes and Panel Boards, Grimshaw Wire, C. S.
Flush Switches, I. T. E. Circuit Breakers,
Bossert Switchboards, Etc.

33 Second Street, San Francisco

LOW & FRANCE

Locksmithing Electrical Work

General Repairing, Glazing, Trunks Repaired,
Scissors Sharpening, Light Blacksmithing and
Machine Work. We guarantee prompt attention
to all orders. Residence Phone Polk 2719.

Telephone Sutter 680.

908 Larkin Street, bet. Post and Geary

ELECTRIC LAMPS

"CALIFORNIA" INCANDESCENT
LAMP

Manufactured in San Francisco by California In-
candescent Lamp Co. Send for a trial lot, thus
patronize home industry. Voltage, Candle-Power,
Efficiency Guaranteed.

509-511 Howard St. San Francisco

FARM IMPLEMENTS

ALLISON, NEFF & CO.

Farm Implements, Harvesting Machinery and
Vehicles

222 Mission Street San Francisco

FURNITURE, CARPETS, ETC.

JOS. FREDERICKS & CO. (INC.)

Furniture, Carpets, Upholstery and Shades. Special
Designs Portieres, Draperies, and Art Cabinet
Work. Telephone Main 816

649-651 Market St., opp. Kearny St.

Pacific Coast Lumber and Furniture
Mfg. Co.

Manufacturers of Furniture and all kinds of Hard
and Soft Wood, Interior Finish and Mill Work.

Office, 320 California St., S. F., Phone Main 1866
Factory, West Berkeley, Phone Steuart 941
S. P. Branch, 512 Bush Street, Phone Red 5621
Mills, Corbin, Oregon

FINANCIAL BROKER

SYL. PEARL

Financial Broker

Room 611 328 Montgomery Street
San Francisco

FENCE COMPANY

DEKALB FENCE COMPANY

Woven Wire Fencings, Field and Hog Fence,
Garden and Rabbit Fence, M. M. S. Poultry
Fence, Deer Park Fence (Extra Heights)

Pacific Steel and Wire Co., San Francisco

FLOUR, FEED AND MEALS

DEL MONTE MILLING CO.

Flour, Meals, Rolled Oats, Feed, Grain, Etc.
Peacock Brand Self-Raising Buckwheat Flour
Office Telephone 885

General Offices Front and Clay Street
Mills, Second and Brannan Streets

GAS FIXTURES

F. W. Farrar, Pres. Daniel Wilson, Vice-Pres.
Telephone Main 784

CALIFORNIA GAS FIXTURE
COMPANY

Manufacturers of Gas and Electric Light Fixtures
and Church Metal Work.

328-330 Post Street, Opposite Union Square

GROCERS

When it is a question of Good Groceries and
Prices to Suit, Remember—

STULZ BROS.

Montgomery Avenue and Union Street
Telephone Main 5493

Fillmore and Pine Streets
Telephone West 698

Order First Class Groceries from First Class Firms

Rathjen Bros.—Stockton St., phone Main 5522

Bibo-Newman Co, 1447 Polk St., phone E 372

Lowest Quotations. See daily papers for our Special
Sale Days on Thursdays, Fridays and Saturdays.

Two of the best firms in the city with complete
line of selected goods only.

GROCERIES—WHOLESALE

WILLIAM CLUFF COMPANY

Wholesale Grocers. Cigar and Tobacco Dealers
Telephone Main 1819

16-18-20 Front St. 15-17 Pine St.

HAY AND GRAIN

A. W. Scott Joseph Magner A. W. Scott, Jr.

SCOTT & MAGNER

Hay and Grain Merchants

Telephone South 100

Office, 615 Sixth St. San Francisco

HAIRDRESSING PARLORS

THE "BON TON"

Hair-Dressing Parlors (Inc.)

Ladies' Hair-Dressing, Manicuring and Sham-
pooing, Face Massage, Hair Treatment a Specialty,
Ladies' waited on at their residences. Under new
management. Tel. Black 4615

324 Post Street, opp. Union Square.

FIRE ARMS

EDWARD E. DRAKE

Pacific Coast manager

Union Metallic Cartridge Co.

Remington Arms Co.

Colt's Patent Fire Arms Manufacturing Co.

86-88 First Street San Francisco

HOTELS

ROYAL HOUSE

F. L. Turpin, Proprietor

European Plan. Electric Lights in every room.

All Market Street Cars run within one block of the house. Ellis St. Cars pass the door.

Telephone Main 1535

126 Ellis Street bet. Powell and Mason

Waldo E. Bradford, Prop. Telephone Main 5335

COMMERCIAL HOTEL

Renovated and Refurnished

The Leading Family Hotel on the American and

European Plan. Headquarters for Mining Men.
Free Bus.

Montgomery Ave. and Kearny Street

HATTERS

FISHER & CO.

Hatters

Established in 1851

All goods strictly first class

9 Montgomery Street Lick House

EUGENE KORN

The Hatter

Sole Agency Knox Hats

Leather Goods, Canes and Umbrellas

726 Market Street San Francisco

KIDNEY AND LIVER BITTERSLASH'S KIDNEY AND LIVER
BITTERS

Purely vegetable—better than pills—not intoxicating

Telephone Bush 360

Lash's Bitters Co., Incorporated

116 Second Street San Francisco

JEWELERS

BRITTAİN & CO.

Jewelers

Headquarters for sterling silver novelties

120 Geary Street San Francisco

RUDOLPH BARTH

141 Post Street, near Grant Avenue

Dealer in fine jewelry, watches, diamonds, clocks,
silverware and silver novelties. Watch and
Jewelry repairing a specialty.

Telephone Black 3751

A. HUGUENIN

Watchmaker and Jeweler

Telephone Main 1132

Phelan Building 824 Market Street

W. F. GEERDTS

Manufacturing Jeweler and Diamond
Setter

Thurlow Block, Room 52, 126 Kearny St.

J. JOHANSON

Jeweler and Watchmaker

Diamonds, watches and chains sold at the lowest
prices. Fine watch repairing. Jewelry made to
order. Watches cleaned, \$1.00. Satisfaction
guaranteed.

1189 Market Street, near Eighth

LAPIDARY

S. SONNENFELD

Lapidary

Precious stones cut and polished. Gems tastefully
set in rings, pendants, brooches, etc.

331 Kearny St., Room 5, bet. Bush and Pine

LUMBER DEALERS**SCOTT & VAN ARSDALE
LUMBER CO.**

Main Office, rooms 92-94-96 Crocker Building.
Yards, Fifth and Brannan Streets, San Francisco,
also Stockton, Cal.

Dealers in Sugar, White and Yellow Pine, White
Cedar, Curly Redwood Burl, Oregon Pine and
Redwood Lumber.

J. Fessenden Clark R. G. Byxbee
BYXBEE & CLARK

Commission Merchants

Manufacturers' Agents for the sale of Redwood
and Pine Lumber, Railroad Ties, Posts, etc.
Agents: Clark-Nickerson Lumber Co., Everett,
Wash.; Western Lumber Co., Portland, Ore.;
Needle Rock Lumber Co., Cal. Foreign and
domestic cargoes furnished to order.

Tel. Drumm 5 Office 48 Market Street

BOOTH-KELLY LUMBER CO.

Eugene, Oregon.

Manufacturers of Oregon Pine, Cedar and Hem-
lock Lumber, Rough or Matched.

Mills at Saginaw, Oregon; Coburg, Oregon;
Wendling, Oregon; Springfield, Oregon. Large
and long timbers a specialty. Use Lumbermen's
Standard Code, American Lumbermen Telecode.

Directors and Officers: J. F. Kelly, Pres., F. H.
Buck, Vice-Pres.; Vacaville, Cal.; J. H. Booth,
Secy.; R. A. Booth, Mgr.; Geo. H. Kelly, Wend-
ling, Or., A. J. Hechtman, S. F., 408 Hayward Bldg.

EDWARD F. NIEHAUS & CO.

Importers and Dealers in Hardwood Lumber
and Logs

Manufacturers of Spanish Cedar Cigar Box
Lumber and Veneers. Lumber and Veneers
sawed to order. We have our own Saw Mills and
Dry-Kilns. Prima Vera, Mahogany, Jenizero,
Rosewood, Tigerwood, Linaloe, Lignum Vitae,
Oak, Ash, Maple, Cherry, Walnut, Poplar, Gum.

Tel. S. 316 564 to 570 Brannan St.

MUSICAL INSTRUMENTS**SHERMAN, CLAY & CO.**

Steinway Representatives

Largest general music house in America, save one
75 men employed

Intelligent service in all departments

MANTELS, GRATES AND TILES**BUSH & MALLET COMPANY**

Manufacturers of mantels, grates, tiles. Parquet
floors and grille work. Factory Sixth and

Bluxome Sts. Tel. Main 784

328-330 Post St., bet. Stockton and Powell

MACHINERY & SUPPLIES**HENSHAW, BULKLEY & CO.**

Engineers' Machinery and Supplies
Telephone Main 237

Corner Fremont and Mission Streets

Joshua Hendy Machine Works

S. J. Hendy, President and Manager
R. Chartrey, Vice-President. Chas. C. Gardiner,
Secretary. J. H. Hendry, Superintendent

Manufacturers hydraulic quartz and saw mill mach-
inery, boilers, engines, pumps, laundry machinery,
etc. Works, Cor. Bay, Kearny and Francisco

38-44 Fremont St. San Francisco

MINING MACHINERY**GOLDEN STATE AND MINERS'
IRON WORKS**

Machinery and castings,, marine engines, dredging
machinery of all classes, mining machinery

231 to 251 First Street, San Francisco

MACHINERY MERCHANTS**HARRON, RICKARD & McCONE**

Machinery Merchants

21 and 23 Fremont St., San Francisco

Bakersfield, Cal. Los Angeles, Cal.

PUMPS AND ENGINES**Byron Jackson Machine Works**

Manufacturers of pumps, pumping outfits, steam
engines gasoline engines, automobiles, self-feeders
for threshing machines, "Light-Weight" horse
forks, "Eclipse" hay stackers, "Acme" hay
rakes, harvesting machinery, etc.

411 Market Street, San Francisco

PUMING ENGINES**GEORGE E. DOW PUMPING
ENGINE CO.**

Manufacturers of steam, electric and power pumps
and hydraulic machinery

179 First Street San Francisco

Powder Works

The California Powder Works

Manufacturers of Hercules smokeless sporting and rifle powder, shot gun cartridges, black and smokeless, cannon, sporting and mining powder.

330 Market Street

Works at Hercules and Santa Cruz

Paper ManufacturersUNION PULP AND PAPER CO.
INCORPORATED

Manufacturers and dealers in wrapping paper, paper bags, twines, etc. Manufacturers of the celebrated Sterling Manila. Depot of Lebanon & South Coast Mills. Telephone Exchange 352

410-412-414 Sansome St., S. E. Cor. Commercial

Painters and Decorators

J. CHABAN

House and sign painter and decorator. Whitening and tinting, dealer in wall paper, paints, etc.

Telephone Larkin 894.

1137 Polk St., near Sutter, San Francisco

Paints, Oils, Etc.

G. ORSI

House, sign and ornamental painter and paper hanger. Specialty of latest style wall paper. Dealer in paints, oils, varnishes and glass. Importer and dealer in wall paper. Orders promptly attended to. Telephone Black 1456.

17 Montgomery Ave., and 622 Washington St.

Rolling Mills

JUDSON MANUFACTURING CO.

H. E. Bothin, President

Manufacturers of bar and structural iron and steel, cut and wire nails, tacks, bolts and spikes, castings and bridge materials. Factories, Emeryville

Office and Salesroom 301-303 Howard St.

Refining and Roofing

Pacific Refining and Roofing Co.

A. Schroyer, President W. J. Watson, Gen. Man.
J. P. Purtzman, Secretary

Manufacturers of Building Paper and Tarrad Felt. Refiners of Coal Tar and Asphalt. Felt Composition and Gravel Roofing. Works, Potrero.

W. & P. Prepared Roofing, Plastic Slate, Black Diamond Insulating Coating. Tel. Main 5982

113 New Montgomery Street

Restaurant and Bakery

F. A. Swain

Established 1856

The Original

Swain's Bakery and Restaurant

Telephone Grant 31

213 Sutter Street

San Francisco

Stationers

SANBORN, VAIL & CO.

Stationers, Printers, Engravers

Invitations, announcements, visiting cards, etc
Good work. Fair prices.

741-745 Market Street, San Francisco

Stoves and Ranges

If you want a first-class range get the best

New Elmwood, New Glenwood, or
Monarch Malleable Steel

Strictly guaranteed

W. S. Ray Manufacturing Company

44, 46 and 48 Market Street

Soap Manufacturer

W. A. Engwer, Jr., A. Engwer, B. M. Engwer
Established 1870 Telephone Black 6284

ALTA SOAP CO.

Manufacturers of toilet and laundry soap of every description. Sole proprietors and manufacturers of Crescent Borax Soap and White Rose Borax Soap.

Office and Factory: Cor. Powell & Bay Streets

Sewing Machines

Wilcox & Gibbs Sewing Machine Co.

Sewing Machines

The only automatic machine on earth

334 Post Street

San Francisco

Sewing Machines

A SINGER SEWING MACHINE

The best investment on earth, earning more in proportion to cost than any other purchase possible. Three different kinds, either lock stitch or chain stitch. Built like a watch at the largest and best equipped factory in the world, where every machine is carefully tested on practical stitching. Sold only by The Singer Mfg. Co.

Salesroom, 22 Post Street

Safes and Bank Vaults**Herring-Hall-Marvin Safe Company**

J. G. Giesting, Manager

Bank safes, bank vaults, deposit vaults. The largest manufacturers of safes and vaults in the world.

Telephone Main 5447

605 Market St., Grand Hotel, S. F.

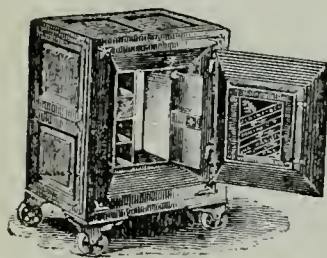

SAFES bought, sold and repaired.

Cash registers of all makes adjusted sold bought and repaired Safe and bank locks opened, cleaned and repaired.

Tel. Red 3962

C. J. Periam & Co.
42 Main St., S. F.**DIEBOLD SAFES AND BANK VAULTS**

Special safes for residences. Pacific Coast Agents Standard Scale & Supply Co., (Ltd.) Canton Steel Roofing Co. Cornell metal office fixtures.

Parcells, Greenwood Co., (Inc.)

Tel. Main 1032 216 California Street

Safes**I. FREEMAN**

The Best Fire-Proof Safe on Earth

House safes, \$13.50, \$15.00. Business safes, \$30, \$40, \$50, \$60. Bank and safe deposit vault work. Easy payments. Repair work. Send for estimates.

Tel. South 405. 1327-1329 Market St.

Stoves and Ranges**J. DE LA MONTANYA CO.**



Importers

Cub brand stoves, kitchen furniture, agate and granite ware. Our retail department a specialty. Telephone Main 817

214-222 Jackson 606-608 Battery

Stove and Range Manufacturers**Steiger & Kerr Stove and Foundry Co.**

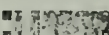
Successors to Steiger & Kerr

Manufacturers of stoves and ranges and all kinds of heating stoves and steel ranges. Tel. Main 227  350 Main St., S. F.Seeds**E. J. BOWEN, Seed Merchant**

Alfalfa, Grass, Clover, Vegetable and Flower Seeds. My Vegetable and Flower Seeds in beautifully illustrated papers are on sale in 250 stores in San Francisco, Oakland and Alameda County, as well as by 15,000 different merchants in twenty-one states of the Union. Catalogue on request.

815-817 Sansome Street, San Francisco

TRUMBULL & BEEBE

Seedsmen and Nurserymen

Telephone John 3736

419-421 Sansome St., San Francisco

B. F. WELLINGTON

425 Washington Street

Wellington Egg Food, the standard poultry preparation for more than twenty years, also used for sickness among any of the feathered tribe (canaries, etc.), is now being used for sickness in horses, etc., with remarkable success. It never fails to cure any curable case. Seeds: Alfalfa, Grass, Clover, Flower, Vegetable, and hundreds of seeds, every variety and kind. Nurseries: all kinds of Apple, Pear, Peach, Orange, and trees of every variety.

Terra Cotta**Steiger Terra Cotta & Pottery Works.**

Manufacturers architectural terra cotta, pressed brick, fire brick, sewer pipe, chimney pipe, drain tile, acid fittings.

City Yard, 18th and Division Streets
Works, South S. F., San Mateo Co.

Main Office, Mills Bldg. 5th Floor, Room 45

Tents and Awnings**NEVILLE & COMPANY**

Importers and manufacturers of bags and bagging, tents, awnings and covers. Dealers in flags, twines, nets and fishermen's supplies.

31 and 33 California St., San Francisco

Twines**GULF BAG CO.**

Flour and Grain Bag Manufacturers

Burlap Importers

Cable Address: "Gulf" San Francisco

Tel. Bush 5 709-711 Front Street

F. J. Monahan, Pres. Geo. Horr, Sec'y.

MONAHAN & CO., INC.

Funeral Directors and Embalmers

Telephone Mission 31

2339-2341 Mission St., near Nineteenth

G. P. Prechtel G. W. Keeler

Lena M. Snook

Golden Gate Undertaking Co.

Telephone Mission 102

2475-2483 Mission St., San Francisco

H. P. PETERSEN & CO.

Funeral Directors and Embalmers

288 McAllister Street

Opposite City Hall Telephone South 340

Established 1858 Telephone South 47

CRAIG, COCHRAN & CO.

R. B. Butler, Manager

Funeral Directors and Embalmers

Lady Assistants. Spacious Chapel.

52-56 Mint Avenue San Francisco

Established 1850 Telephone Main 43

N. GRAY & CO.

Undertakers

Embalming a Specialty

353-355-357 Sutter St., San Francisco

A. W. MARTIN & CO.

Funeral Directors and Embalmers

Lady Attendant

319 O'Farrell St., Tel. South 535

San Francisco

H. C. Porter S. A. White

PORTER & WHITE

Funeral Directors

Telephone South 226 Open Day and Night

122 Eddy Street

CHAS. H. J. TRUMAN & CO.

Funeral Directors and Embalmers

Now Occupy Their Own Building

Telephone Mission 109

1909 Mission St., bet. 15th and 16th

H. J. Gallagher Undertaking Co.

D. P. Donovan, Manager

Funeral Directors

The Finest Funeral Furniture, Hearses, Caskets, Etc., always on hand and furnished at the shortest notice. Telephone South 80

20 Fifth Street, opp. Lincoln School

HALSTED & CO.

Undertakers and Embalmers

Telephone South 163

946 Mission St. San Francisco

Geo. W. Lunt Henry C. Bunker

BUNKER & LUNT

Funeral Directors

Embalming a Specialty. Lady Attendants

Phone Mission 75

2666 Mission Street, Mission Masonic Temple

J. S. GODEAU

Undertaker and Embalmer

Telephone Main 1905

305 Montgomery Ave., San Francisco



Telephone Main 995

Established 1868

A. Decourtieux

Wholesale and Retail Dealer in Highest Grades of

MEATS

Stall Fed Exclusively

Stalls, 11, 13, 15, 17, 19

PACIFIC FRUIT MARKET

Entrances :

529 Merchant Street; 534-536 Clay Street
SAN FRANCISCO

Orders Called for and Delivered Free

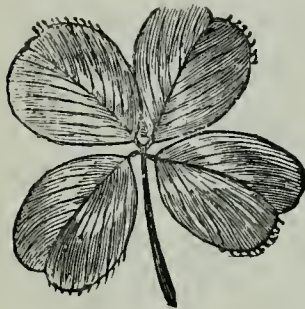

SERVEAU BROS.

FLORISTS AND DECORATORS

Landscape Gardeners

2328 California Street

S. W. cor. Sacramento and Fillmore Sts.

Telephone West 590

Telephone Jackson 1561

Nursery at Ocean View

PERFECT EYE GLASSES

Those that will not constantly
be out of shape and work loose
in the screws. Glasses that
will fit in every way—

OUR SPECIALTY...



KODAKS

PHOTO SUPPLIES

DEVELOPING and

PRINTING

Have you seen the display of PARCHMENT PROOFS at the IMPERIAL STUDIO,
724 Market Street. They are the swellest thing the photographer's
art has yet produced. There are plenty of imitations.
The real thing is a little more expensive but
is worth the difference.

IMPERIAL STUDIO

Telephone Red 746

724 Market Street, San Francisco

THE BIG TRUNK STORE

Dealers in Trunks, Valises and Dress Suit Cases.

We Carry the largest assortment of Trunks, Bags and Valises
in the City.

L. LEVY CO.,

134-136 Ellis Street

Y. M. C. A. Bldg.

Cor. Mason





Telephone Grant 8

Agent for Genuine Pansy Corset

Mme. Seuenberger

ROBES AND CONFECTIONS

133-139 Post Street
San Francisco, Cal.

[Take Elevator]

Liebes Building
Between Kearny Street and Grant Ave.

M. A. Burke, Pres.

Walter D. Burke, Sec'y.

St. Nicholas Laundry Co., Inc.

High Grade Work a Specialty

No Saw Edge on Collars

Telephone Mission 278

Seventeenth and Folsom Sts.

San Francisco

Pacific Coast Waiters' Association

413 Stockton Street, San Francisco, Cal.

PHONE MAIN 5753

Competent waiters furnished to hotels, clubs, caterers, societies and private families on short notice. The Association embracing among its membership the majority of the first-class waiters of the Pacific Coast, is prepared to guarantee the efficiency and responsibility of every member employed through this office.

Address **MANAGER**

Telephone Main 5753 413 Stockton St.

N. B.—The Association includes among its patrons every leading Club, Hotel and Caterer in the city.



Seal Rock Coffee and Spice Mills

HENRY GRANDJEAN, Proprietor



Sole Manufacturer Engelbrecht's Vienna Coffee Flavor

Telephone Black 4063

419-421 JACKSON ST.

SAN FRANCISCO, CAL.

Taber

THE ONLY ARTIST-PHOTOGRAPHERS

Exclusive Styles
Ideal Results
Sittings Regardless of Weather

121 POST ST.
Tel. Main
527

PURITY

PHONE WEST 987

CLEANLINESS

Epper's Bakery and Confectionery

Fancy Cakes, Fancy Pastry. Orders for Parties and Weddings carefully executed at current prices. Epper's New Process Bread. The best bread obtainable.

2606-2608 CALIFORNIA STREET, near Devisadero

SAN FRANCISCO

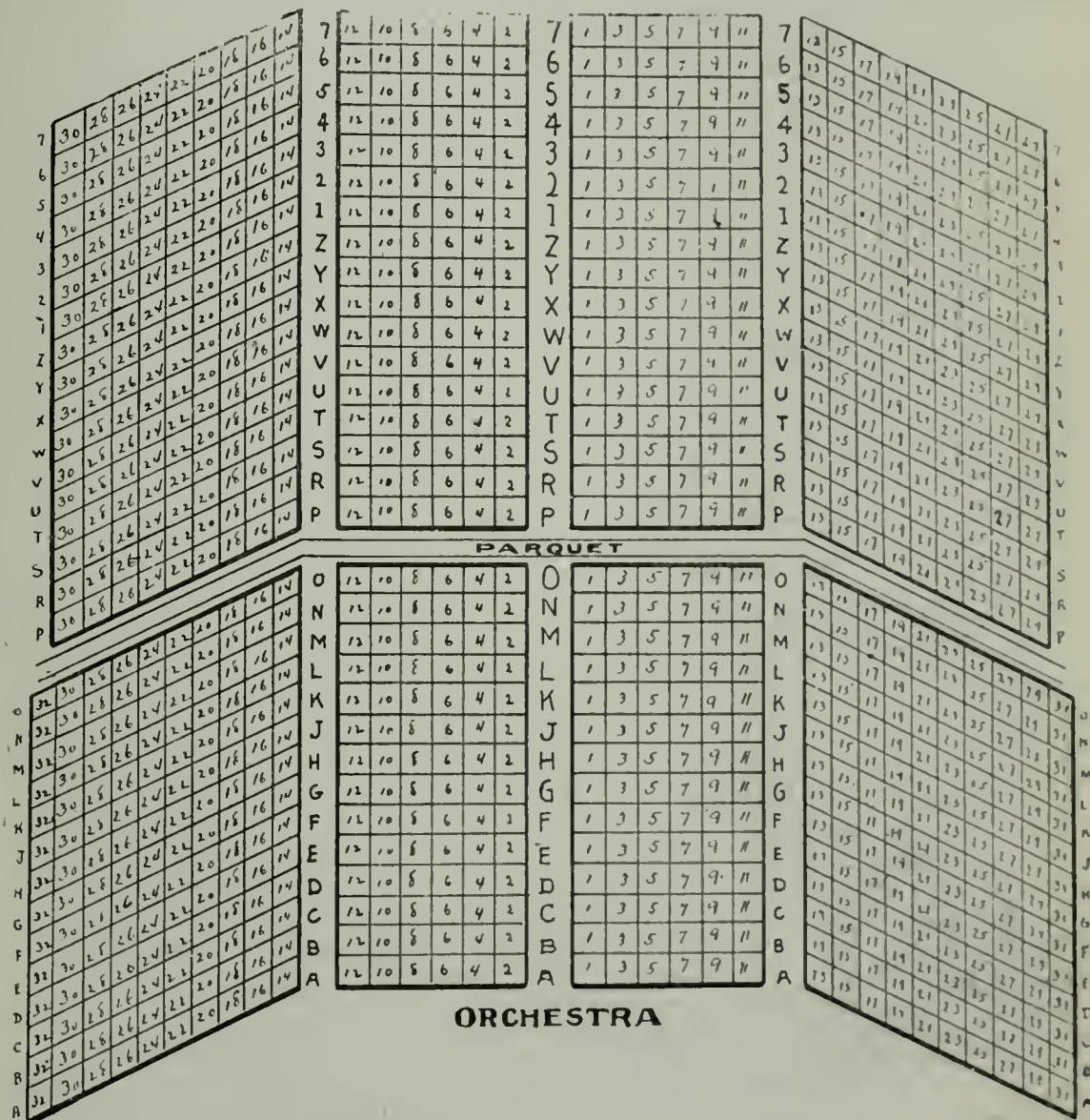

TIVOLI OPERA HOUSE, Mrs. Ernestine Krelling, Proprietor and Manager
Eddy Street, bet. Mason and Powell. Phone Bush 9.

"YUSEA" Welsbach MANTLE

The name WELSBACH on every mantle. The box is always sealed.

Don't continually make the same mistake. Next time you buy a mantle, buy the Welsbach Mantle. Take no substitute, don't be fooled. Three grades, three prices. The very best is the "Yusea" Welsbach Mantle—double strength and 100 candle-power. No. 1 mantle and No. 2 mantle.

WELSBACH COMPANY,

329 Sutter Street

San Francisco

Jersey Ranch Dairy

Wholesale and Retail Suppliers of
PURE COUNTRY MILK AND CREAM

Supplying of families a specialty. One cow's milk may be had when desired for infants and invalids. City Department A. Trial solicited.

524 Castro Street

San Francisco, Cal.



Larkins & Co.

Gold Medal Awarded

Designers and Builders of high-grade Carriages
 Broughams, Opera Busses, Surreys, Phaetons,
 Carts, Gigs, Etc.

Personal attention given to all work. Repairing,
 Painting and Trimming.

Telephone Main 1454

651-653 Howard St., San Francisco

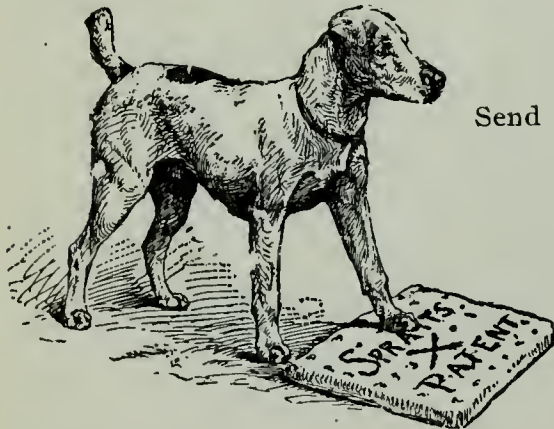

Do You Own a Dog?

Send for free pamphlet "Dog Culture," with a
 Chapter on Cats.

SPRATT'S PATENT (Am.) Ltd.
 Agents for "Sanitas" Disinfectants

Telephone Capp 5504

San Francisco Branch, 1324 Valencia Street

To Save Your Hair—

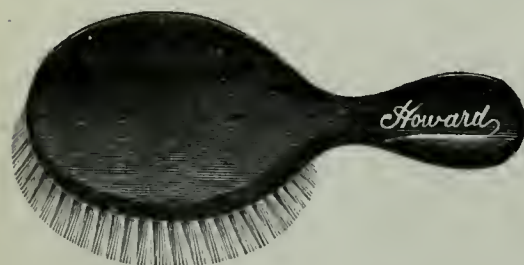

See that "Howard"

is on your Hair Brush. Sold by all leading
 stores. Selling Agents

F. A. BECKETT & CO.,
 320 Sutter Street, San Francisco

THE LYCEUM

AN ACCREDITED PREPARATORY SCHOOL
FOR THE UNIVERSITY, LAW, MEDICAL
COLLEGES, TEACHERS' EXAMINATIONS
Etc.

Phelan Building

San Francisco

LORD TEMPLE CIGARS

A Favorite in New York Clubdom. All Dealers

GARCIA & MAGGINI, Coast Distributors

San Francisco

DRESS CIRCLE

189	486	408	940	492	454	556	418	560	882	204	556	708	807	585	902	501	444	487	485	483	481	481	487	485	483
310	308	506	304	302	300	298	296	294	292	290	288	286	100	287	285	283	281	279	277	275	273	271	269	267	
258	256	254	252	250	248	246	244	242	240	238	236	234	8	233	231	229	227	225	223	221	219	217	215	213	
208	206	204	202	200	198	196	194	192	190	188	186	184	7	183	181	179	177	175	173	171	169	167	165	163	
156	154	152	150	148	146	144	142	140	138	136	134	132	6	131	129	127	125	123	121	119	117	115	113	111	
154	152	150	148	146	144	142	140	138	136	134	132	130	5	129	127	125	123	121	119	117	115	113	111	109	
108	106	104	102	100	98	96	94	92	90	88	86	84	4	83	81	79	77	75	73	71	69	67	65	63	
104	102	100	98	96	94	92	90	88	86	84	82	80	3	79	77	75	73	71	69	67	65	63	61	59	
80	78	76	74	72	70	68	66	64	62	60	58	56	2	55	53	51	49	47	45	43	41	39	37	35	

Samuel McCall Harry A. Kennedy

Kennedy & Co.

FINE ART DEALERS, ARTISTIC FRAMERS

10 Post Street Opposite Shreve

No connection with any other store.

Hector Alliot, President T. H. Rabjohn, Sec'y-Treas.

Kennedy-Rabjohn Art Co.

19 and 21 Post Street

San Francisco

Paintings, Engravings, Picture Framing, Artists' Materials, Art Novelties, Free Public Gallery.

Business established over 30 years.

TIVOLI OPERA HOUSE, Mrs. Ernestine Kreling, Proprietor and Manager.
Eddy Street, between Powell and Mason. Tel. call for "Tivoli"

A. GADNER

(From Vienna Cutting Academy and late of London, Paris and Berlin)

VIENNA LADIES' AND MERCHANT TAILOR

First-Class References Telephone Scott 175

Bet. Pine and California

2012 FILLMORE ST.

San Francisco

Established 1878

Tel. John 1541

M. B. MIHRAN
The Turkish Rug Co.

The oldest and only direct importer of all kinds of Oriental Art Goods. Rugs, carpets, draperies, embroideries, art furniture, brassware, etc. Turkish rooms completely furnished. Wholesale and Retail

205 Post Street, near Grant Ave.

Opposite Union Square San Francisco

J. F. CROSETT & CO.

Employment Agency

We furnish promptly Servants, Cooks, Carpenters, Milkers, Coachmen, Gardeners, Blacksmiths, Lumbermen, Laborers, Miners, Etc. We try to please all that deal with us.

Female Department—334 SUTTER STREET
Phone Main 5306

Male Department—628 SACRAMENTO ST.
Phone Main 1814

GREENBERG & GREERBERG

Laces, Hosiery, Gloves,
Veilings

GREENBERG & GREENBERG

31-37 Grant Avenue, corner Geary
San Francisco

J. BIEBESHEIMER

Wood Carver

Antique Carved Furniture. Special designs and estimates furnished. Hand-carved furniture to order. Repairing and polishing a specialty.

Phone Hyde 1833

1801 Polk St., Corner Washington St.
San Francisco

MRS. NETTIE HARRISON

Dermatologist

78-80 Geary Street San Francisco

MARTY BROTHERS

Manufacturers of

All Kinds of Trunks, Valises, Etc.

Store and Salesroom

209 O'Farrell St. San Francisco

Factory, 826 Howard Street

O. F. WILLEY & CO.

Importers and Dealers in

Fine Carriages, Harness, Robes and
Whips of Every Description

Nevada Block, 317 Montgomery Street

San Francisco

BRONNER GAS BURNER

Will reduce your gas bill 40 per cent; double your light; regulate the pressure; stop the gas from blowing; prevent the cracking of globes; lasts for years; \$1.75 a dozen.

T. H. BROWN, Sole Agent

630 Market St.

San Francisco

H. EPHRIAM BENGUIAT & SON

Collectors and Antiquarians
Antique Rugs a Specialty

Phone Polk 2517

723 Sutter Street

San Francisco

Also by appointment at 402 Hearst Bldg.

BERWIN & GASSNER

Manufacturing Furriers

Tel. Main 1683

110 Kearny St.

San Francisco

F. Pelicano A. J. Rossi G. Chiappari

FRANK PELICANO & CO.

Choice Cut Flowers

Seeds Plants Bulbs

225 Kearny Street

San Francisco

JAMES KENDALL & CO.

Linen Importers

The Finest Hand Woven Linens and Handkerchiefs

Room 335, Starr-King Building

121 Geary Street

San Francisco

Take Elevator

MACHINE GRAINING

A POSTAL will bring you ECONOMICAL and ARTISTIC POINTS of BUILDING INFORMATION, and tell you all about MACHINE GRAINING. For full particulars call or address

AUGUSTINE MFG. & GRAINING CO.

211 Examiner Building

Phone Red 3602

San Francisco, Cal.

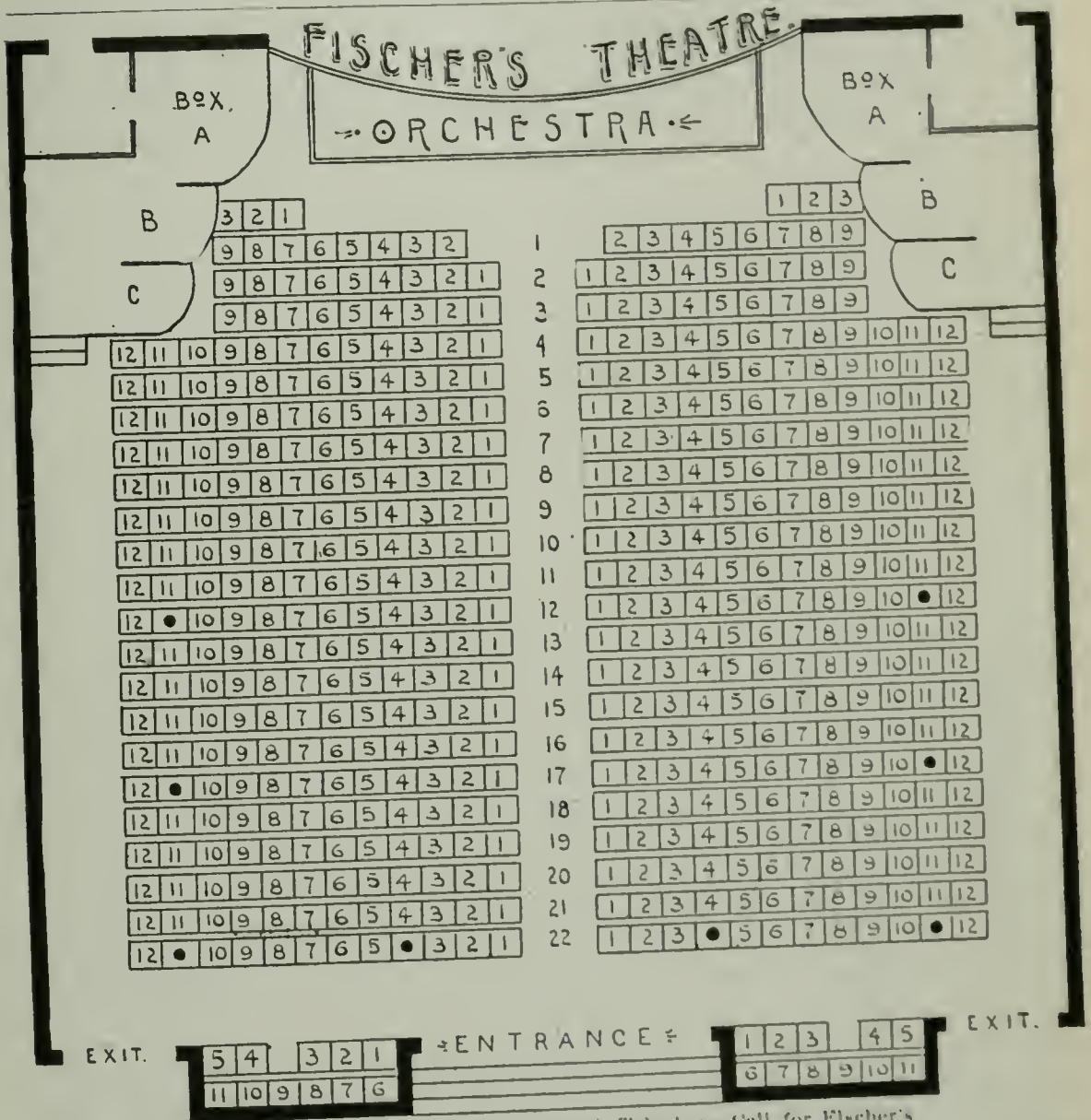

FISCHERS' THEATRE 122 O'Farrel. Telephone Call for Fischer's

THE LOUIS XIV

DEPOT

For Rarest Art Curios, Miniatures, Paintings, Brasses, Pewters, Porcelain, Potteries, Indian Baskets, Blankets

European and Oriental Embroideries, Draperies and Laces, Choice Antique Jewels

568 Geary Street Bet. Taylor and Jones

PHONE POLK 1452



C. V. MILLER

VIENNA MODEL BAKERY

Established in this city in 1878

Are now in their new quarters at

222 SUTTER STREET above Kearny

Prompt Service

LADIES, YOUR ATTENTION!

What disposition do you make of your discarded clothing? By telephoning

GEORGE P. BLAND

Of 79 NINTH STREET

You can dispose of your garments to advantage

PHONE MINT 2671

PROMPT ATTENTION

WILLIAM J. BURKE

TEACHER OF NAVIGATION AND COMPASS ADJUSTER

54 Mission Street, Rooms 5 and 6

San Francisco, Cal.



Telephone Page 396

A HIGH-GRADE AND SCIENTIFIC
PREPARATION

BAUER MANUFACTURING CO.

Ask your Druggist
or Hairdresser for it

A. B. AVERILL & CO.

INDIAN BASKETS AND RELICS

Get our prices before trying elsewhere

CURIOS OF ALL KINDS BOUGHT AND SOLD

638 Post Street

San Francisco

Telephone Polk 2513

HOW tantalizing it would be to buy a Piano-player, and then learn in a few weeks or months, that at the same price there is something better in the market. Others have undergone this experience, are now exchanging for the new Chase & Baker, and paying a good stiff difference, too.

THE WILEY B. ALLEN CO.

931-933 Market Street, San Francisco

THE RICHMOND GARDEN—Bauchou Bros., Practical Gardeners
 Gardening attended to by the day, week or month. Loam, manure and all kinds of plants for sale
 at the most reasonable prices. Orders by mail promptly attended to.

2303 Devisadero St. Telephone Scott 2231 near Jackson San Francisco, Cal.

	2	1
3	1	1
3	2	2
4	3	3
4	4	4
5	5	5
6	6	6
7	7	7
8	8	8
9	9	9
10	10	10

THE BRUNSWICK-BALKE-COLLENDER CO.

Billiard and Pool Tables

Bowling Alleys and Supplies. Billiard Tables. Tile Lined Refrigerators

Telephone Main 1436

652 - 654 - 656 MISSION STREET
San Francisco

C. C. BEMIS

Real Estate and Financial Agent

Loans Negotiated

Tel. Main 1381

221 Sansome St. San Francisco

FISCHER'S THEATRE

122 O'Farrell St. Tel., Call for Fischer's

	1	2	3
1	1	2	3
2	2	3	3
3	3	4	4
4	4	5	5
5	5	6	6
6	6	7	7
7	7	8	8
8	8	9	9
9	9	10	10
10	10	11	11
11	11	12	12
12	12	13	13
13	13	14	14
14	14	15	15
15	15	16	16
16	16	17	17
17	17	18	18
18	18	19	19
19	19	20	20
20	20	21	21
21	21	22	22

EXIT				→D←			
		3	2	1			
		3	2	1			
		3	2	1			
7	6	5	4	3	2	1	
7	6	5	4	3	2	1	
7	6	5	4	3	2	1	
7	6	5	4	3	2	1	
7	6	5	4	3	2	1	
7	6	5	4	3	2	1	
7	6	5	4	3	2	1	
7	6	5	4	3	2	1	
7	6	5	4	3	2	1	
7	6	5	4	3	2	1	
7	6	5	4	3	2	1	
7	6	5	4	3	2	1	
7	6	5	4	3	2	1	
7	6	5	4	3	2	1	
7	6	5	4	3	2	1	
7	6	5	4	3	2	1	
7	6	5	4	3	2	1	

→E←											
1	2	3	4	5	6	7	8	9	10	11	12
1	2	3	4	5	6	7	8	9	10	11	12
1	2	3	4	5	6	7	8	9	10	11	12
1	2	3	4	5	6	7	8	9	10	11	12
1	2	3	4	5	6	7	8	9	10	11	12
1	2	3	4	5	6	7	8	9	10	11	12
1	2	3	4	5	6	7	8	9	10	11	12
1	2	3	4	5	6	7	8	9	10	11	12
1	2	3	4	5	6	7	8	9	10	11	12
1	2	3	4	5	6	7	8	9	10	11	12
1	2	3	4	5	6	7	8	9	10	11	12
1	2	3	4	5	6	7	8	9	10	11	12
1	2	3	4	5	6	7	8	9	10	11	12
1	2	3	4	5	6	7	8	9	10	11	12
1	2	3	4	5	6	7	8	9	10	11	12
1	2	3	4	5	6	7	8	9	10	11	12
1	2	3	4	5	6	7	8	9	10	11	12
1	2	3	4	5	6	7	8	9	10	11	12
1	2	3	4	5	6	7	8	9	10	11	12
1	2	3	4	5	6	7	8	9	10	11	12
1	2	3	4	5	6	7	8	9	10	11	12
1	2	3	4	5	6	7	8	9	10	11	12

-F←				EXIT			
1	2	3					
1	2	3					
1	2	3					
1	2	3	4	5	6	7	
1	2	3	4	5	6	7	
1	2	3	4	5	6	7	
1	2	3	4	5	6	7	
1	2	3	4	5	6	7	
1	2	3	4	5	6	7	
1	2	3	4	5	6	7	
1	2	3	4	5	6	7	
1	2	3	4	5	6	7	
1	2	3	4	5	6	7	
1	2	3	4	5	6	7	
1	2	3	4	5	6	7	
1	2	3	4	5	6	7	
1	2	3	4	5	6	7	
1	2	3	4	5	6	7	
1	2	3	4	5	6	7	
1	2	3	4	5	6	7	



A GOOD BRACER

When troubled with Headaches or that tired feeling.

Seasickness
 Nervousness
 Neuralgia
 Nervous Complaints

Price, 10c., 25c., 50c. and \$1.00 a bottle. Sold everywhere.

A PALATABLE BEVERAGE

NO NAUSEOUS DRAUGHT

One of the most efficient remedies known to medicine is WOLFE'S AROMATIC SCHIEDAM SCHNAPPS. For Chronic Rheumatism, Liver, Stomach, Kidney and Bladder Troubles its remedial effects have for sixty years won the hearty endorsement of the highest medical authorities all over the world. At the same time, it is a palatable beverage, not a nauseous draught. It is good for health and to taste. At all Druggists and Grocers.

WM. WOLFF & CO.
 Pacific Coast Agents
 214-218 Mission St. San Francisco

The Manufactory

Is the Proper Place To
Have

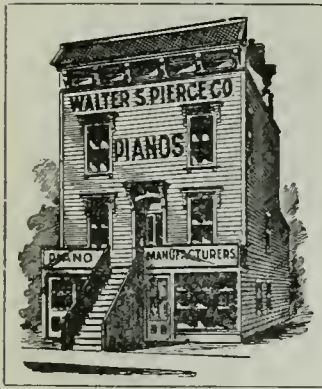

YOUR PIANO

TUNED, REPAIRED OR REPOLISHED

Old Pianos Rebuilt and Bought Up-to-Date with all Modern Improvements for Less than One Quarter the cost of a new Instrument

Skilful tuning, Polishing and Repairing are special features with us. Kindly call and be convinced

Walter S. Pierce

The Walter S. Pierce Co. is an incorporated piano manufacturing company with a completely equipped factory

689 FOURTEENTH STREET

SAN FRANCISCO

SEE OUR OWN PIANO

They have no Superior—Patronize Home Industry—Prices, Terms and Quality of Instruments Best on the Coast

TELEPHONE CHURCH 4401

H. C. KATTENHORN

IMPORTING GROCER

Imported Wines, Liquors and Cigars

Jackson and Buchanan Streets

San Francisco

TELEPHONE WEST 276

CUNNINGHAM, CURTIS & WELCH

STATIONERS AND BOOKSELLORS

321 SANSOME STREET, NEAR CALIFORNIA

TEL. PRIVATE EXCHANGE 17

All the Latest Publications—Wedding Announcements, Visiting Cards and all Engraved and Lithographed Work—Newest Styles in Paper and Envelopes—Every Variety of Stationery

RAPID ADDRESSING COMPANY

INCORPORATED

420 Montgomery Street

ADDRESSES 100 A MINUTE

CURTAZ
 IS THE NAME WE ASK
 YOU TO REMEMBER
 WHEN ABOUT TO
 PURCHASE A PIANO
 16, 18, 20, O'FARRELL ST. S. F.

THE SIGN OF THE GARGOYLE
 ANTIQUES

Old Silver and Plate, Pewters, Bronzes, China,
 Brocads, Prints, Brasses and Objects of Art
 Antique furniture a specialty. Commissions
 for house furnishing executed.

Hours, 3 to 5 p.m.

424 Pine Street, Room 12, San Francisco

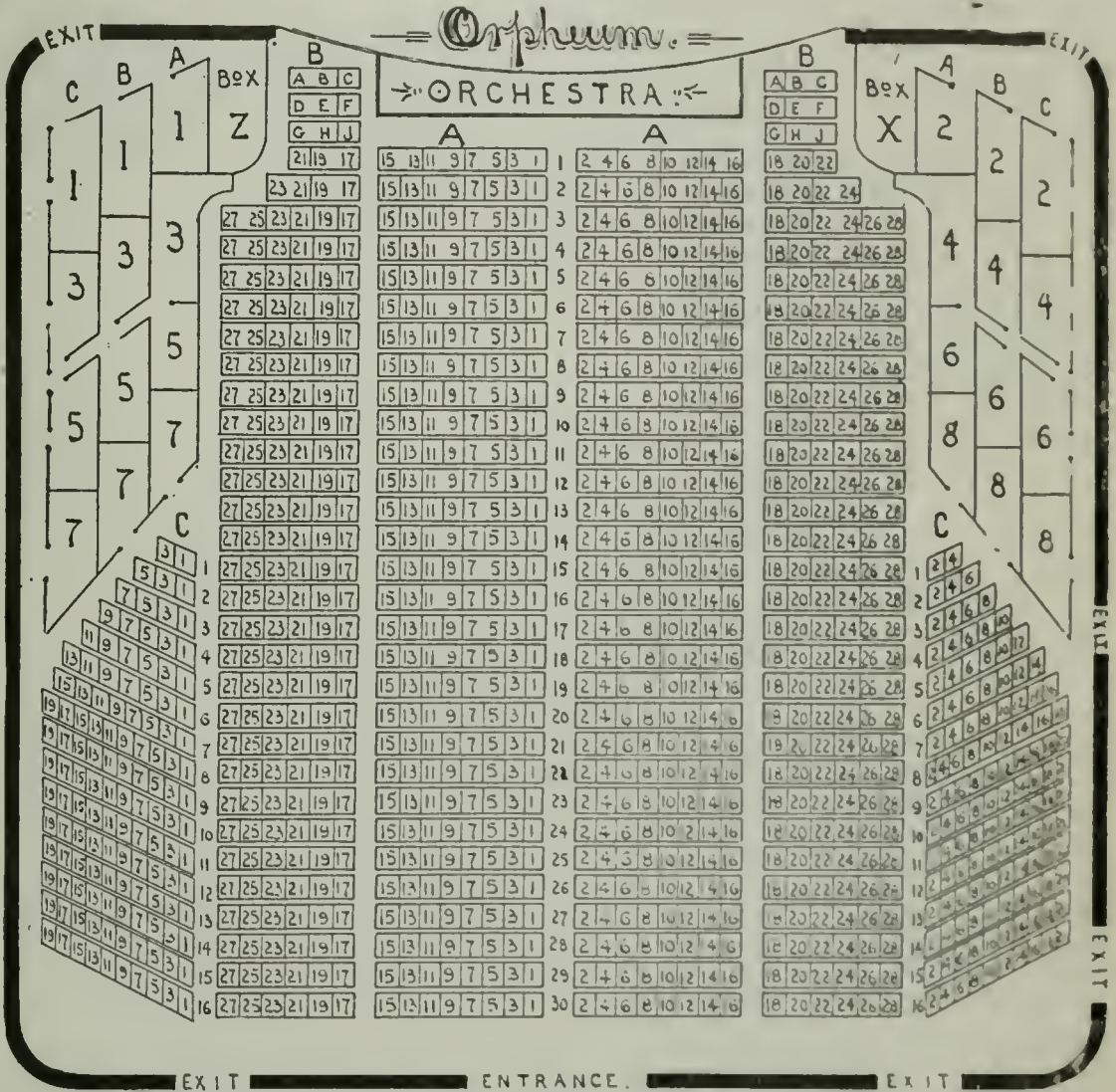

ORPHEUM THEATRE—119 O'Farrell St., Tel. call for Orpheum.

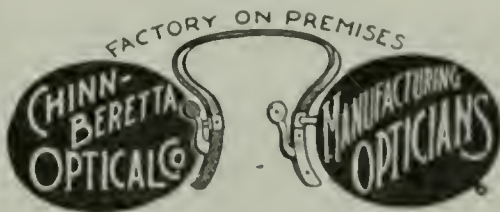

Scientific and Manufacturing Opticians. Eastman Kodak Agency
 Cameras and Photo Supplies

OAKLAND—156 13th St.
 Tel. South 586

SACRAMENTO—526 K St.
 991 Market Street, next to Hales'

STOCKTON—115 East Main St.
 San Francisco



California's
.. Best Table Wines ..

I. DE TURK

C. M. MANN CO., INC.
SUCCESSORS

Wines and Brandies

216-218-220
SACRAMENTO ST.

San Francisco,
Cal.

ESTABLISHED 1859 16 Kearny St. San Francisco

LOOK TO
YOUR EYES

We Examine Them Free and Guarantee
All Our Work

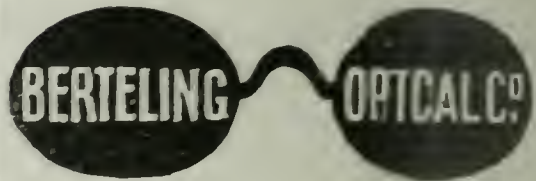

LEADING
OPTICIANS

DR. G. S. MOORE'S SCIENTIFIC HAIR RESTORER



It is a positive cure for all diseases of the scalp and is guaranteed to stop hair from falling and will positively produce hair on the worst of bald heads; he challenges the world to equal this remedy; a certain cure for eczema, and should be used on children's heads when diseased and the hair is thin; remedy sent to all parts of the world. Send for circulars.

DR. G. S. MOORE

332 O'Farrell Street

Telephone Bick 6532

BON MARCHE CLOTHING RENOVATORY

Suits Cleaned and Tailor Pressed \$1.00

Suits called for and delivered free of charge. Send Postal. We run two wagons. Cleaning, scouring and Dyeing. Renovating by the month, \$1.50. Repairing and alterations at reasonable rates.

L. B. NORDLUND, Proprietor

Ring up Drummet

Rooms 14, 15, 16

40 ELLIS STREET

San Francisco

There are two ways to make sure that either the new
AMERICAN Gasoline Combination Runabout and Touring Car or the Big
PACKARD MOTOR CAR

is what you want. "Ask the man who owns one," and buy one

Call up South 1033, and arrange for a twenty-mile spin. It will cost you nothing and will be at least be interesting

H. B. LARZELERE, Western Distributor

1814 Market Street

San Francisco, Cal.

Following our victory at the Paris Exposition, 1900, where we won seventeen points out of a possible twenty, thereby beating all of America, we are pleased to advise you of having been awarded a gold medal at the Pan-American Exposition, Buffalo, New York, 1901.

CRESTA BLANCA WINES
California's Best

WETMORE-BOWEN COMPANY

410 Post Street, San Francisco
573 Broadway, New York

GEORGE K. CLAXTON



ANTIQUES

218 Post Street

San Francisco

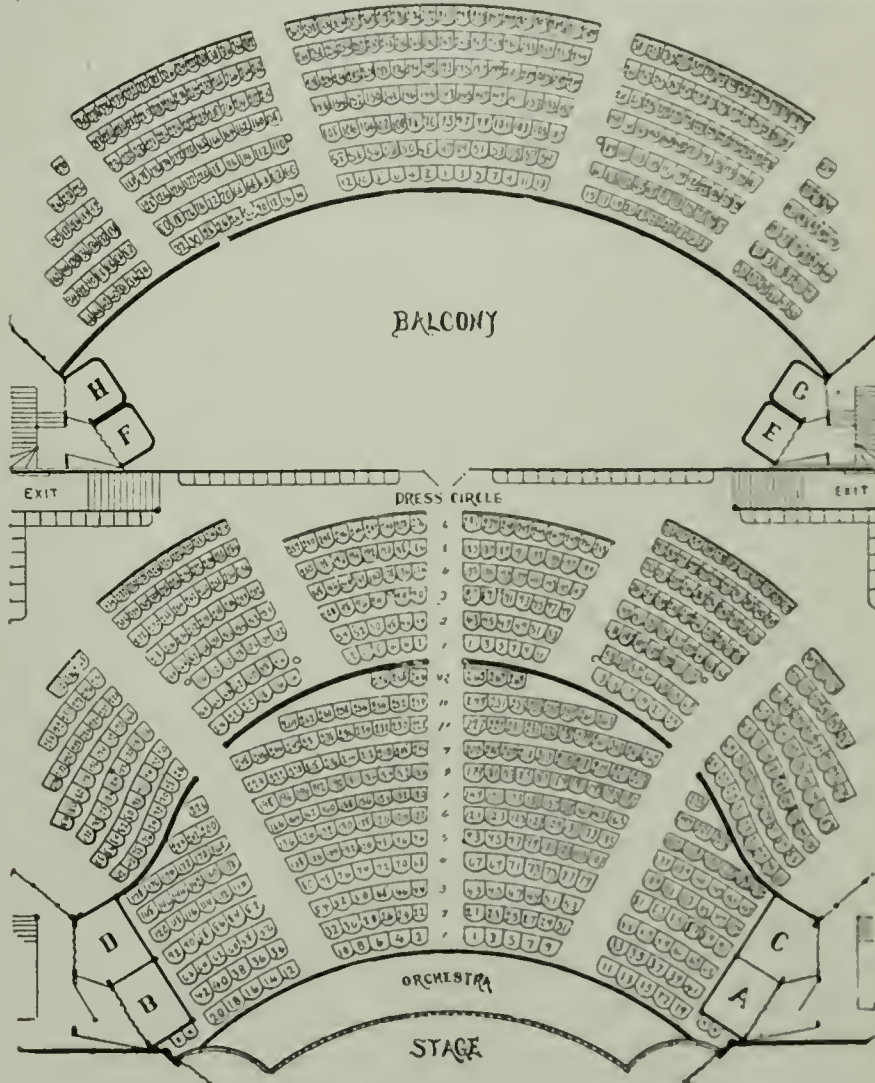

ALCAZAR THEATRE—Belasco & Mayer, Prop. 116 O'Farrell, Tel. Call for Alcazar.

PERNAU BROS.

Stationery, Shaving Material, Jewelry, Fine China, Leather Goods, Brushes, Pocket Cutlery, Perfumes, Soaps, Mirrors, Cut Glass, Bronzes, Vases and Souvenirs of all kinds

317 Kearny Street San Francisco
Tel. Private Exchange 104

J. C. McCORMICK
PHOTOGRAPHER

Kodak developing and printing, portraits and stamp pictures, parties, groups, interior buildings and animals photographed, pictures and picture framing, photography and coloring taught, bromide and other enlarging : : :

130 GOLDEN GATE AVENUE

Bet. Jones and Leavenworth

Telephone Howard 1589

San Francisco

WE HAVE BUT ONE PRICE—

All Goods Marked in Plain Figures

Established 1866

SING FAT & CO.

CHINESE AND JAPANESE BAZAAR

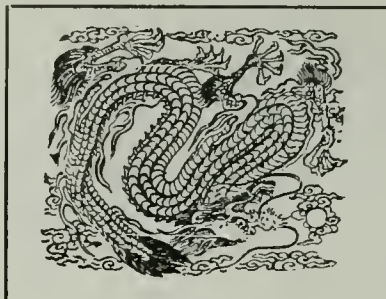

Dragon Trade-Mark

614 DUPONT STREET

Next to St. Mary's Church

Telephone China 33

San Francisco, Cal.

正
埠
生
發
金
山

YOKOTA & CO.

A great variety of rare and beautiful things, ancient and modern

JAPANESE ART WORKS

Are on exhibition, consisting of Fine Swords, Armors, Guards, Antique Mirrors, Temple Bells, Buddhistic Images, Shrines, Censors, Vases, Jardinieres, Lanterns, Candlesticks, Decorative Articles, Ivory Carvings, Sculptures, Panels, Relievs, Ebony Tables, Bureaus, Ceramic Works, Cloissons, Inlaid Wares, Old Lacquers, Brocades, Silk Stuffs, Embroideries, Piano and Table Covers, Purses, Folding Screens, Rare Original Paintings, Prints, Etc.

Telephone John 3436

332 POST STREET

Near Powell, Opposite Union Square

San Francisco, Cal.

REINHOLD JENTZSCH

Agent for

“CHEWALLA”

The best and most reliable medicine for GOUT and RHEUMATISM

Call at

800 LARKIN STREET

Telephone East 780

WHEN IN NEED OF DRUGS AND MEDICINES

ABSOLUTELY RIGHT IN QUALITY AND PRICE, GO TO

WAKELEE & CO.

The Pioneer Druggists of San Francisco

Corner Bush and Montgomery Streets

Under the Occidental Hotel

Tel. Private Exchange 396

Corner Sutter and Polk Streets

Telephone East 305

Mail orders a specialty

Perscriptions called for and delivered free of charge

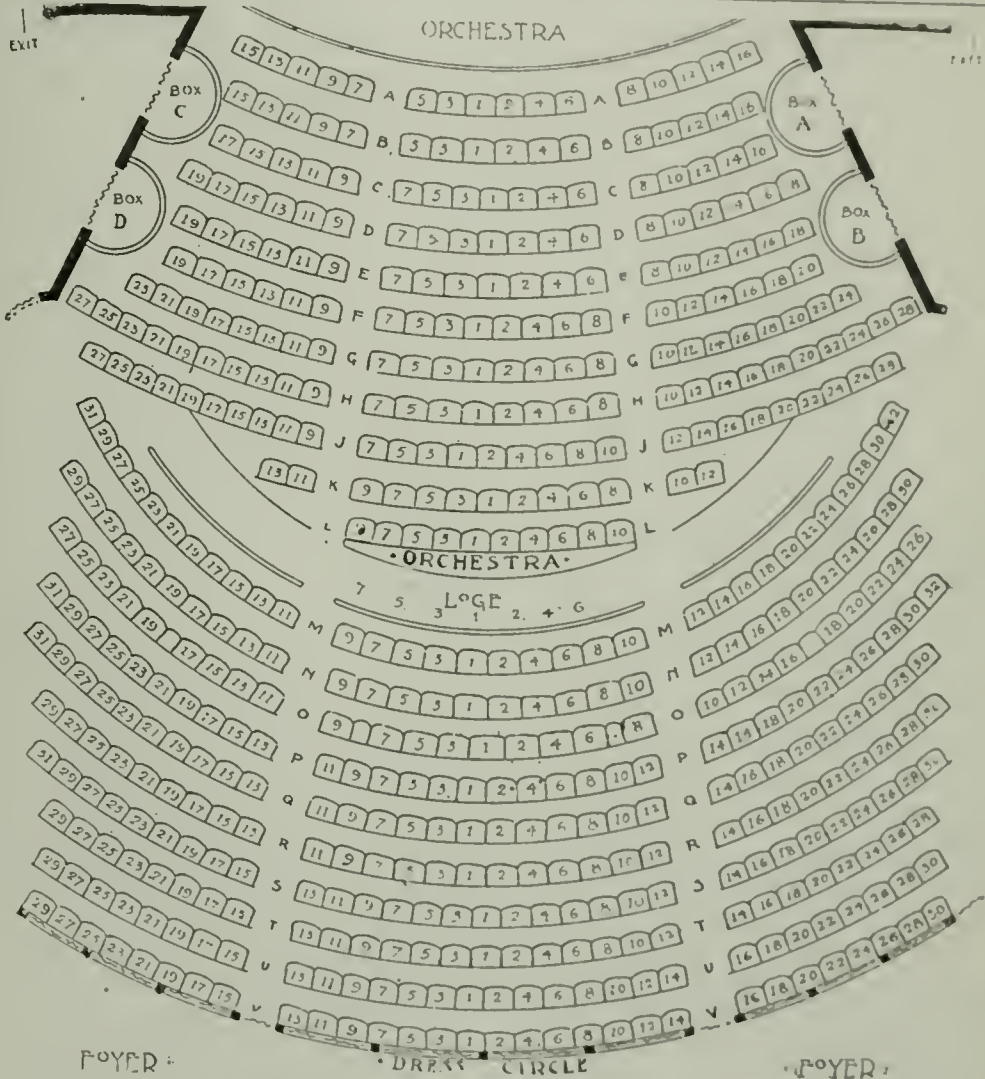

COLUMBIA THEATRE—9 Powell St. Telephone Bush 1

Something Entirely New

Have your house thoroughly cleaned by compressed air, without removing carpets from the floor. Accomplished quickly, cheaply, and with no inconvenience to occupants of building. For full particulars enquire

SAN FRANCISCO COMPRESSED AIR CLEANING COMPANY

Telephone Main 5237

Rooms 701-702-703 Claus Spreckels Bldg.

San Francisco, Cal.

“OLIVINA” IDEAL VINTAGES
ARE
PERFECTION

JULIUS PAUL SMITH, GROWER
Livermore California

OUR NATIONAL APPETIZER
CLUB COCKTAILS

Spohn-Patrick Co., Agts. 400 Battery Street

Religious Books Recent Books
Standard Books

THE NEW BOOK STORE

L. H. CARY, Manager

23 Grant Avenue San Francisco, Cal.
Telephone Main 5988

CALIFORNIA MOTOR BICYCLE

A perfect and reliable Motor Bicycle
which has proven its merits and superi-
ority over all others

CALIFORNIA MOTOR CO.

2212 Folsom Street San Francisco, Cal.
Telephone Church 322

GOODMAN & SCHWEIZER

Ladies' Tailors and Habit Makers

49 McALLISTER STREET

Rooms 4 and 5 Opp. Hibernia Bank

Full Satisfaction Guaranteed

PHONE HOWARD 3014

THE REGAL SHOE

\$3.50

Corner Geary and Stockton Streets

J. C. GODWIN, Mgr. San Francisco

Prescott

Importer and Designer Fine Millinery

Telephone Red 1320

376-378 Sutter St. San Francisco

E. E. Walley.
FURRIER

115 Kearny St. San Francisco

CASH REGISTERS

HALLWOOD CASH REGISTER

Made as scientifically as a watch. The most
perfect and complete system in the world. Price,
style and construction defy competition. Send for
circular. Telephone South 405

I. FREEMAN

1327-1329 Market St.

Bet. 9th and 10th Sts. San Francisco

MISS R. A. GALLAGHER

Importer of Pattern Hats
and Designer

15 Mason Street near Market
San Francisco

THE MISSES JANSON

Decorative Art

Lessons Given in Embroidery

Designing and Stamping

131 Post Street Room 17
San Francisco

TO VISIT SAN FRANCISCO

Without seeing the DIAMOND PALACE would be like visiting Europe without seeing Paris. It is a leading feature of San Francisco. It is a marvel of beauty and elegance. It is unquestionably the most magnificent jewelry emporium in the world—the splendid conception of a master mind; a controlling genius. Artistic taste and skill challenge competition here. To be appreciated it must be seen. Every visitor and resident should go and examine the marvels of genius at

A. ANDREWS, Proprietor

221 Montgomery Street

METROPOLITAN FIXTURE CO.

L. H. ROCKAFELLOW, Manager

Gas, Electric and Combination Fixtures, Art Metal and Sign Work, Re-finishing and Remodeling Old Fixtures a Specialty

327 GEARY STREET

Phone James 6351

San Francisco

DR. JOHN W. JOHNSON

DENTIST

405 Hayes Street

Telephone Fell 1451

San Francisco

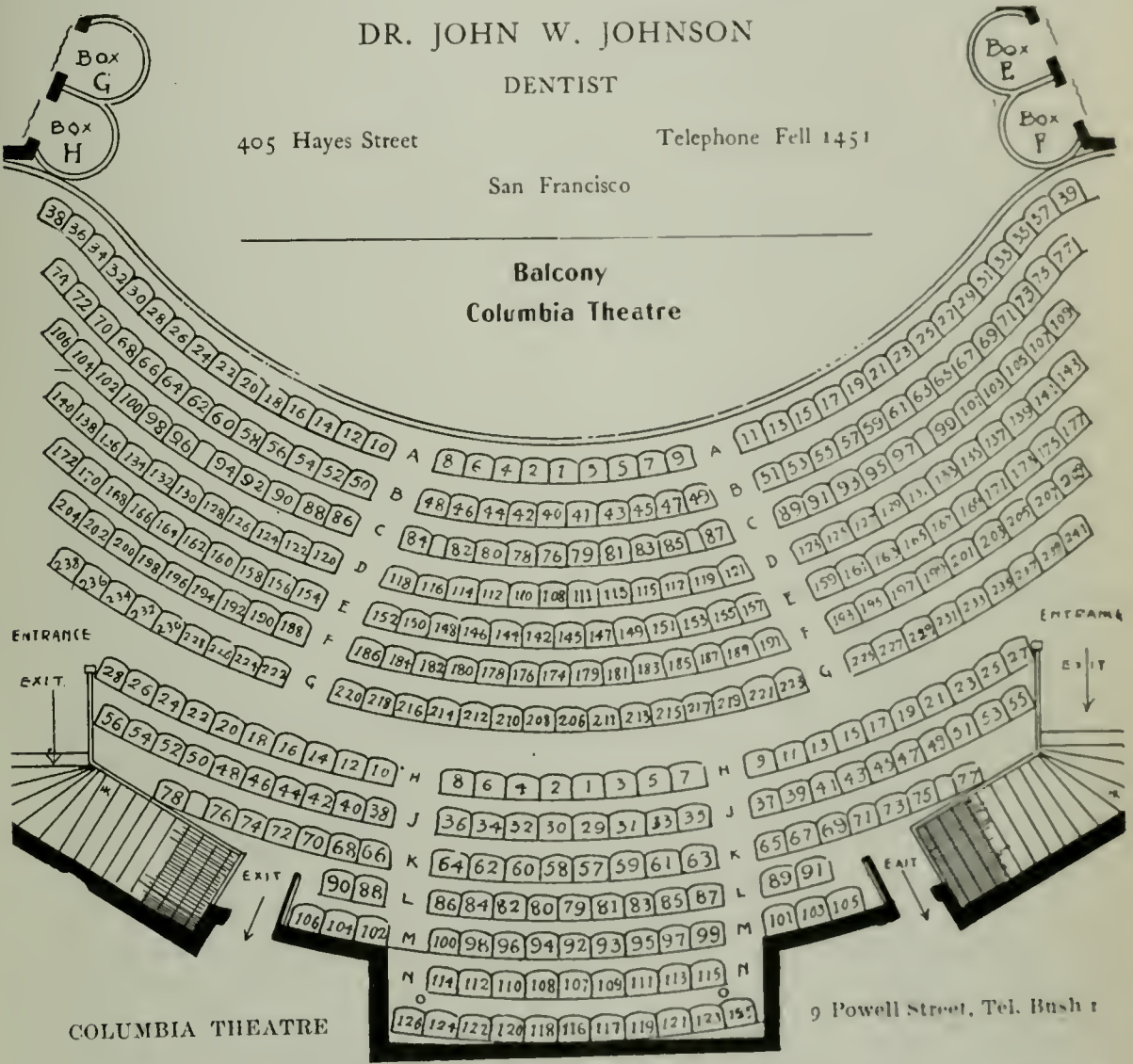

JOHN NOLAN & SONS, Props.
CALIFORNIA STABLES

1611-1615 California St., above Polk

Telephone East 37

All Vehicles Rubber Tired

Livery and Select Boarding

Fine Equipages, Landaus, Broughams, Victorias

Four-in-Hands

TELEPHONE GRANT 87

S. BASCH, Auctioneer

BASCH AUCTION Co., (INC.)

SAN FRANCISCO'S
SOCIETY
AUCTIONEERS

Buy and sell all kinds of Household Furnishings, Pianos, Bronzes, Etc., Etc. Our Art Rooms are always open for your inspection. We sell all kinds of Antique Furniture, Old Mahogany, Oil-Paintings and Brasses. We sell on commission or buy your house in its entirety

319-321 SUTTER ST.

SAN FRANCISCO

GEO. W. KNEASS

Builder of all kinds of BOATS AND LAUNCHES, both of Wood and Iron

Established 1874

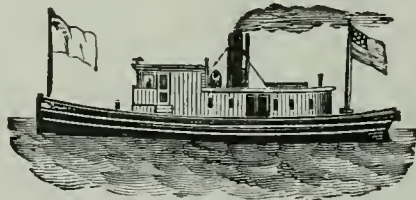

Telephone Red 2361

Gasoline Engines and Launches and Metallic Lite Boats. Locust Treenails. Blue Gum Lumber for Wagon, Truck, Farming Implements and Agricultural Implements. Fifty boats can be seen at salesroom.

Office and Works: 618 Third Street. Yard: Cor. Illinois and Solano Sts., Potrero
INTERIOR WOOD FINISH CO.

Manufacturers of Wood Mantles, Bank, Store and Office Fixtures
618 to 622 Third Street San Francisco, Cal.

—A. SCHOHAY & SON, JEWELERS—

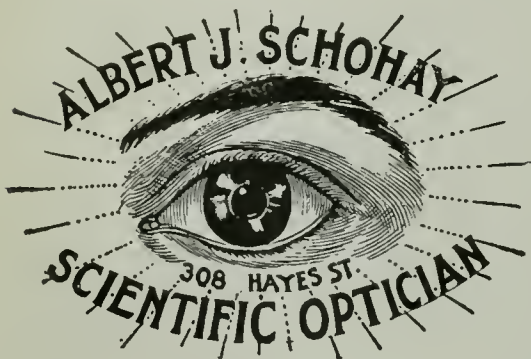

Fine Watch Repairing

Importers of Diamonds, Etc.

308 Hayes St.

San Francisco

The name is a synonym for all that is honorable

CLEAGE INVESTMENTS

For past three years have earned better than 5 per cent per month. Are legitimate and safe. References, "Mercantile Agencies."

No. 202 HEARST BUILDING

W. A. GRAHN, AGENT

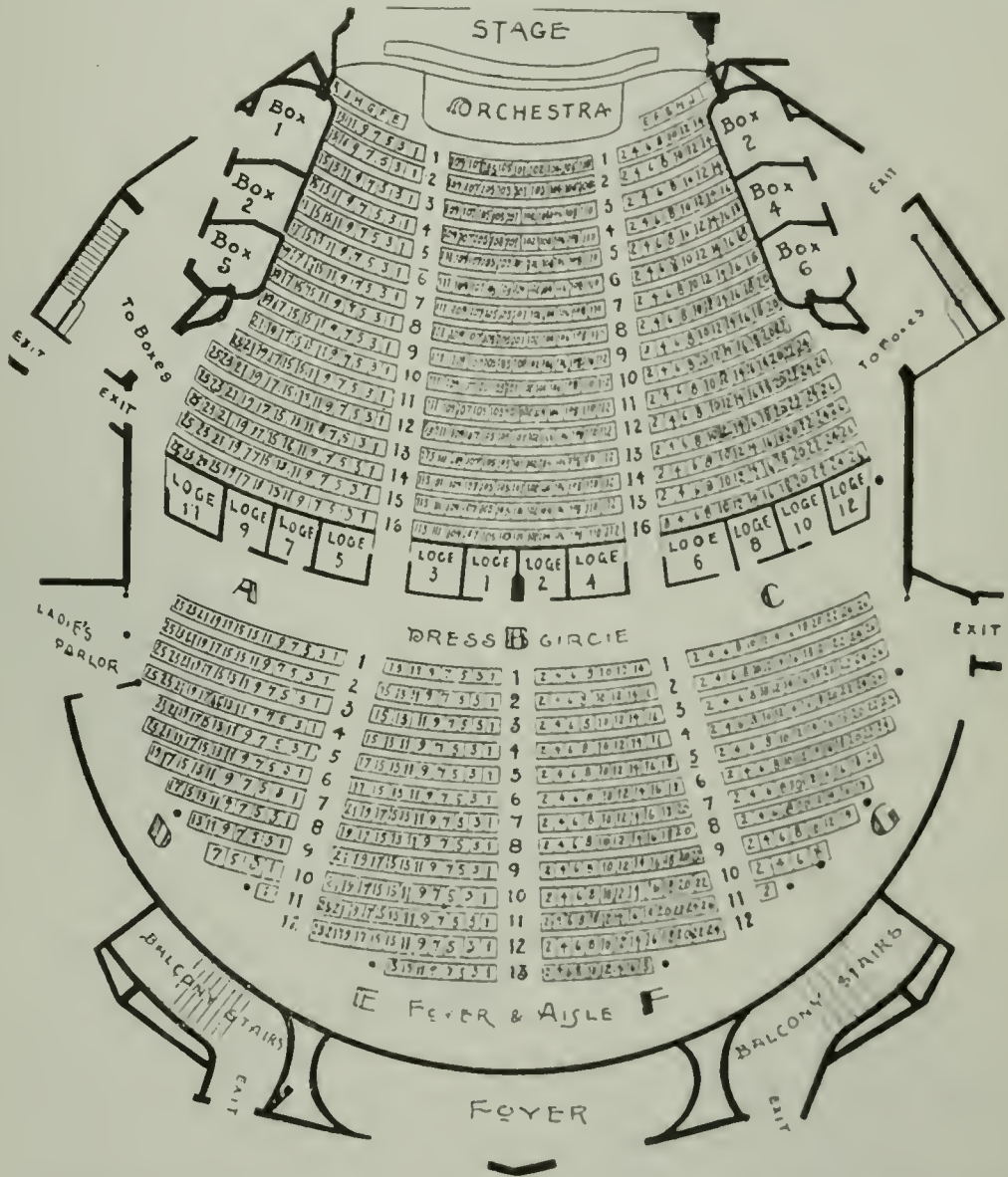

CENTRAL THEATRE—Balasco & Mayer, Props. Market Street near Eighth Phone South 533



BYRON MAUZY

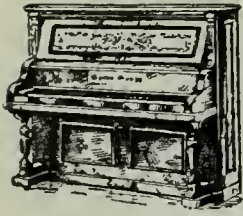

AGENCY
 SOHMEY
 BYRON MAUZY
 GABLER
 LESTER
 HAMILTON
 SPEILMANN

Manufacturer
 PIANOS

308-310-312 Post Street
 Union Square

PIANOS TO RENT



THIS MAN

turns back the hands of time and makes the youth and beauty reign where ugliness dwelt before.

BENJAMIN L. FOWLER, M. D.

Expert Specialist in Charge
 S. F. Branch Office of New York Institute of Dermatology
 239 Geary St., San Francisco Phone Black 5406
 Call or write for full information. Strictest professional confidence observed

Opened Nov. 1st, 1902

First-class Cafe on Street Floor
THE

AUDITORIUM HOTEL

L. McKENNA, Prop.

First-class Family and Commercial Hotel
 American and European Plan

150 Rooms En Suite or Single, 35 Suites with Private Baths, Electric Lights and Steam Heaters
 Throughout 115-117 EDDY STREET
 Telephone South 1041

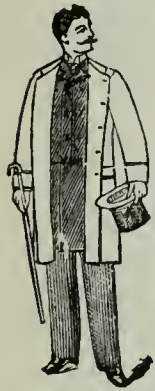

STYLISH SUITS

\$15.50

Dressy Suits \$20 Pants \$4.50

My \$25 Suits are the best in America

25 per cent. saved by getting your suit made by

JOE POHEIM

The Tailor

1110-1112 Market St. 201-203 Montg. St.
 San Francisco

JOHN G. ILS & CO.

814-816 Kearny St.
 San Francisco

Manufacturers

French Cooking Ranges, Broilers and Carving Tables.

Bakers' and Confectioners' Specialties

Ice Cream Moulds and Paper Novelties for Table use



MAU, SADLER & CO.

Manufacturers, Importers and Exporters

Teas, Coffees, Spices, Extracts, Baking Powder, Etc.

High-Class Cigars, Liquors, California Wines and Brandies

Factory and Salesroom, 38 and 40 Steuart Street

Bet. Market and Mission Streets

Telephone Drumm 49

San Francisco

Sole Agents Dr. Burque's Red Cross Medicated Ginger Brandy

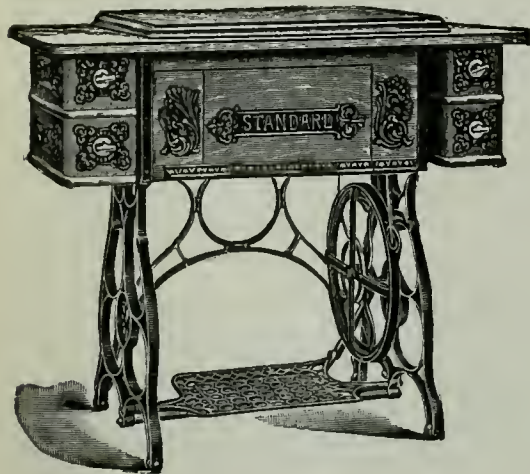

THE LIGHT RUNNING

"DOMESTIC"

AND RAPID ROTARY

"STANDARD"

SEWING MACHINES

Lock Stitch and Chain Stitch Two in One

J. W. EVANS, Gen. Agent

1021 Market Street, near Sixth

MRS. M. HARTLAND

Hair and Scalp Specialist Face Massage a Specialty

Telephone Black 3757

Rooms 27 and 39 Liebes Building

139 Post Street

San Francisco

MISS MAUDE GAGE

Manicure Parlor

Hours, 10 to 6. Sundays by Appointment Only
Having served an apprenticeship at LEVY'S well known establishment in New York, solicits the patronage of Ladies and Gentlemen in San Francisco.

647 Ellis Street

San Francisco

MISS G. E. MORRIS

Feathers

Ostrich Feathers Cleaned, Curled, Dyed and Made. Feather Boas a Specialty

Phone Howard 806

208 Van Ness Ave.

San Francisco

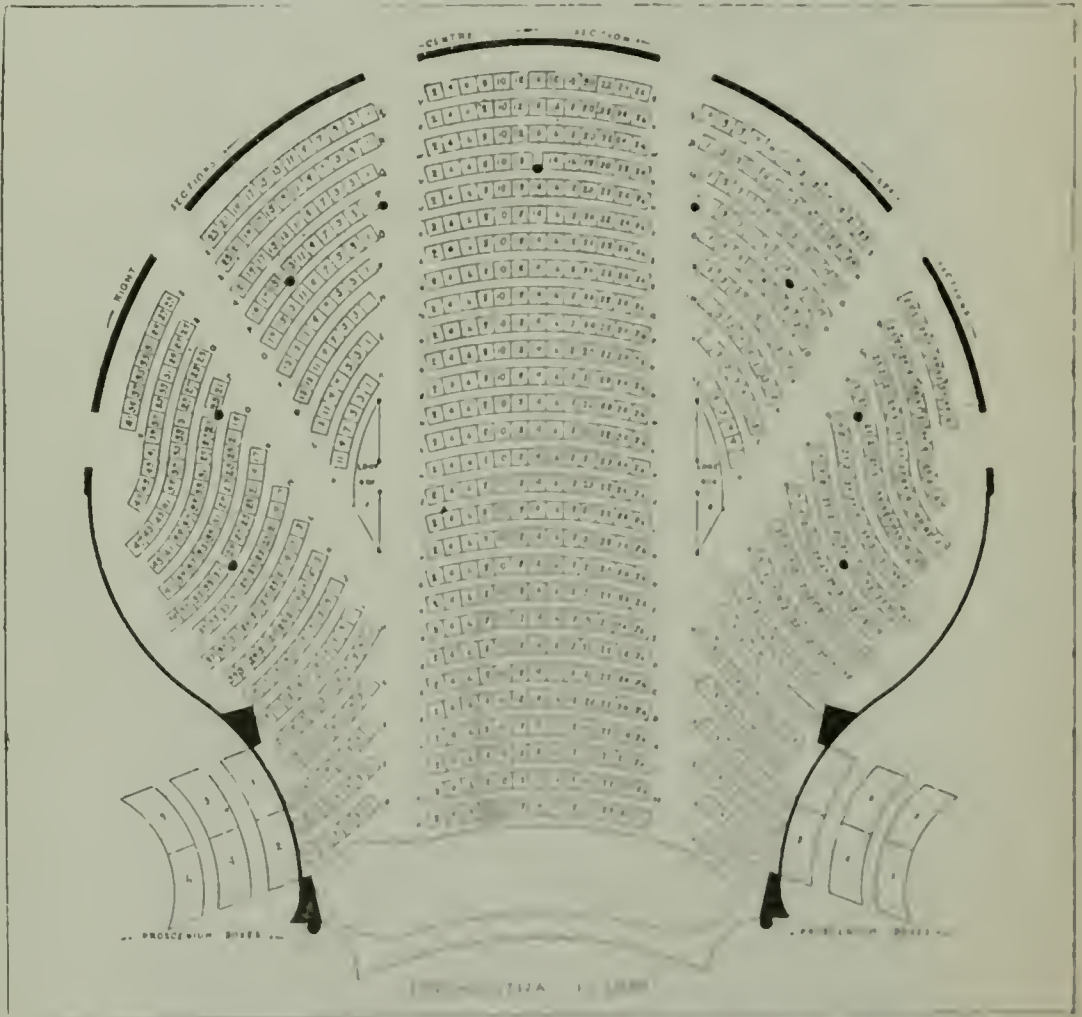

GRAND OPERA HOUSE—712 Mission. L. H. Bishop, Manager.
Box Office Telephone, call for Grand Opera House

George Otis Hall, President and Manager
Phone South 146

CLEANING COMPANY, (INCORPORATED)

Carpets Cleaned, Renovated, Sewed and Laid. Ladies' and Men's
Clothing Cleaned and Dyed, Curtains and Blankets Cleaned.

All goods disinfected, new method

388 McAllister St.

San Francisco



Livingston Jenks, President

H. C. Tilden, Vice-President

A. W. Wehe, Secretary

REED FILTER COMPANY

Manufacturers of Reed System Infusorial Earth, Germ Proof Filters



Do you know impure water is the direct cause of most ills of the human system?
Have you pure water in your home? If not, why not?
Do you know that you can get absolutely pure water by using the Reed Filter.

Used by the Board of Health of San Francisco and by the leading hotels, stores, cafes, restaurants and private residences. Leased only, terms from \$1.00 per month up. Write or phone and we will send our representative to call on you.

27 JESSIE STREET

Phone Main 47

SAN FRANCISCO

PACIFIC GRAPHOPHONE COMPANY

\$5.00

\$10.00

\$12.00

\$25.00

Representing
COLUMBIA PHONOGRAPH CO
The Famous Columbia Record \$5.00 a dozen

724 Market Street

San Francisco, Cal.

SIEVERS & BOLAND

FLORISTS

Palace Hotel

San Francisco

Telephone Main 5956

D. W. SAYLOR

RESTAURANT

30 Stockton St. nr. Market

San Francisco

Telephone Red 4467

Residence Telephone Scott 1621

—CENTER SECTION—

FAMILY CIRCLE

Phone Black 4112 Very Moderate Prices
H. D. HUTT
 Expert Tailor
 For Ladies and Gentlemen
 Custom Shirt-Maker. Customers' Own Material Made up
 126 Kearny Street San Francisco
 Residence, 1545 Bay Street, Alameda

Veterinary Surgeon and Dentist
IRA BARKER DALZIEL
 Veterinary Dentist
 Fancy Carriage, Saddle and Road Horses for Sale
 Office and Stable, 605 Golden Gate Ave.
 Telephone South 651 San Francisco

GRAND OPERA HOUSE—712 Mission. Telephone Call for Grand Opera House

THE BLACK GOODS HOUSE

The leading house on the Pacific Coast for black fabrics. Mourning outfits or costumes of any description in black supplied in twelve hours. Suits tailor-made a specialty.

R. T. KENNEDY CO.

1106 Market St., Cor. Turk & Mason

Tel. South 472

B. PASQUALE CO.

Incorporated

Manufacturer of UNIFORMS

Military, Naval and Society Goods. Theatrical Goods, Gold and Silver Trimmings

Flags, Banners and Badges, Wholesale and Retail

123 Geary Street Telephone Main 5853

M. ELLA HARRIS, SKIN SPECIALIST

Complexion Blemishes Cured, Wrinkles and Small Pox Pittings Removed, Beauty and Freshness of Youth Perfectly Restored. New, Scientific, Painless Method differing from all others, securing perfect results which positively cannot be duplicated elsewhere. New and special demonstrations of my work every day this week. Never before seen in S. F. Come and investigate

M. Ella Harris

781 O'Farrell St.

near Larkin

ST. LAWRENCE LIVERY AND SALE STABLES

W. E. BRIDGE, Proprietor

Telephone Main 1323

423 POST STREET

Between Powell and Mason

San Francisco, Cal.

M. Conlon

CENTENNIAL STABLES

1521-23-25 California Street, San Francisco



Up-to-Date
Liveried
Attendants

Select
Boarding
A Specialty

Rubber Tired Berlin Coaches and Broughams for Calling and Shopping
Brakes, Traps, Drags, Tandem Carts and Four-in-Hands for Park use

San Francisco

Telephone Red 1446

Workmanship and fit
guaranteed.

Latest novelties kept
on hand

Cohn

Modern Ladies' Tailor

Suits and Riding Habits
and Fancy Gowns

214 Grant Avenue
Next to Samuels' Lace House

Removed from 115 Geary Street

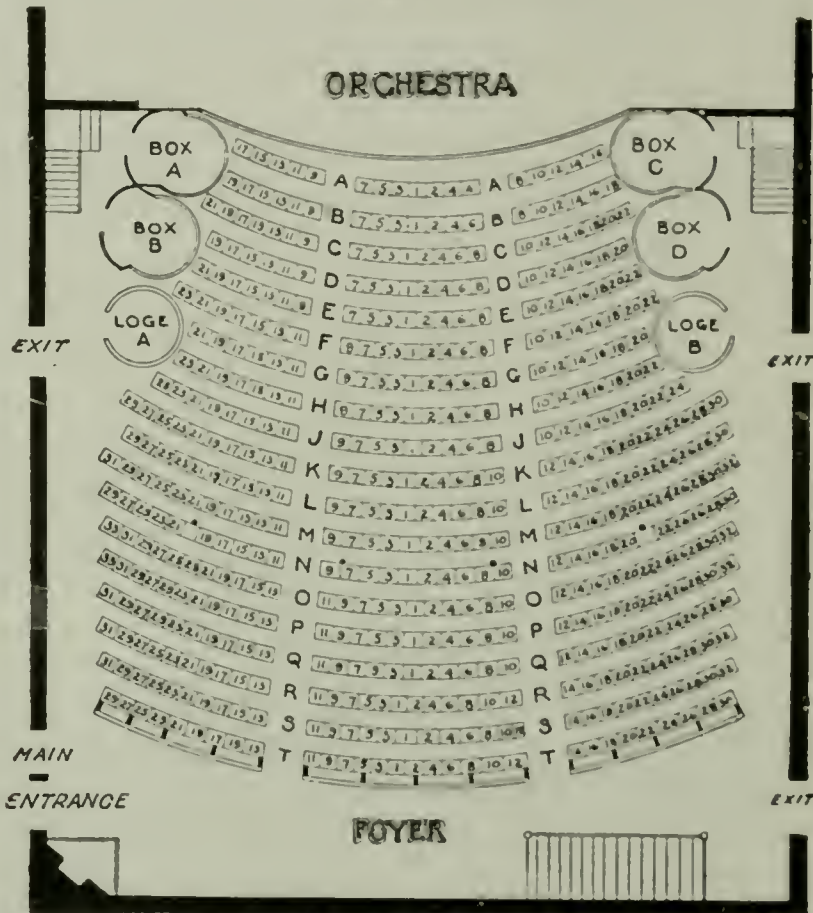

CALIFORNIA THEATRE ORCHESTRA, Bush above Kearny—Telephone Main 1731

LULU DELL HALL

STUDIO

1099 Leavenworth Street, Cor. California

Class Days, Monday, Wednesday and Friday

Reception Day, Thursday

ARTIST

A KOMFORTABLE SHOE is more to be prized than an elegant HAT.
ALLEN'S KUSHION KOMFORT SHOE.

Is the SHOE above all others for KOMFORT and HEALTH

The outer sole is absolutely damp proof, and the inner cork sole resting upon a Solid Bed of Anti-septic Wool Felt, yields under the foot pressure, making walking a pleasure to the most tender feet. A postal card addressed to the undersigned will receive prompt attention.

BARNES & LAYTON,

Phone James 766

131 Post Street, Room 6

MILLBRAE COMPANY

Absolutely Pure Milk and Cream

MISSION AND NINTH STREETS

SAN FRANCISCO, CAL.

Telephone South 331

Telephone Bush 431

Residence Telephone Page 5606

G. A. W. FOLKERS

Successor to J. H. A. Folkers & Bro.

Importer of Surgical Instruments and Supplies

Electro Medical Batteries and Supplies for Physicians and Family Use. Manufacturer of Trusses and Apparatus for Deformities. Elastic Stockings and Belts

Lady Attendant for Ladies

No. 809 Market Street, Room 4

Flood Building. San Francisco

C. G. STRIPPEL

Successor to Wm. Baehr

Manufacturing Jeweler

All kinds of Jewelry and Diamond Work Made to Order. Repairing and Gilding

Rooms 4-5. 350 Bush Street

San Francisco

BULLOCK & JONES CO.

Tailors, Furnishers and Shirt Makers

105 Montgomery Street

San Francisco

COLMAN CO.

Incorporated

IMPORTERS OF FINE HATS

Sole Agents for DUNLAP CAPS

130 Kearny St.

San Francisco



CHAS. C. MOORE & CO.

Engineers and Dealers

MOTIVE POWER MACHINERY

Of the Highest Grade

Modern Steam Specialties

Main Office, San Francisco, 32 First Street
New York Office—1303 Havemeyer Building

THE BABCOCK & WILCOX CO.

Stationary & Marine Water Tube Boilers

HOME OFFICE, NEW YORK

CHAS. C. MOORE

Manager Pacific Coast Branch

Branch Offices—Los Angeles and Seattle

J. GRAEFF KENNEDY & CO.

Ye Sign of Ye Pencil

Breakfast, Luncheon, Afternoon Tea, Dinner, After-Theater Suppers
Open until 12 p. m. Sundays we close at 8:30 p. m.

229 Geary Street, Union Square

San Francisco

MARIE L. SWEENEY

IMPORTER OF FINE MILLINERY

Exclusive Styles a Specialty

121 Post Street

Room 29

San Francisco

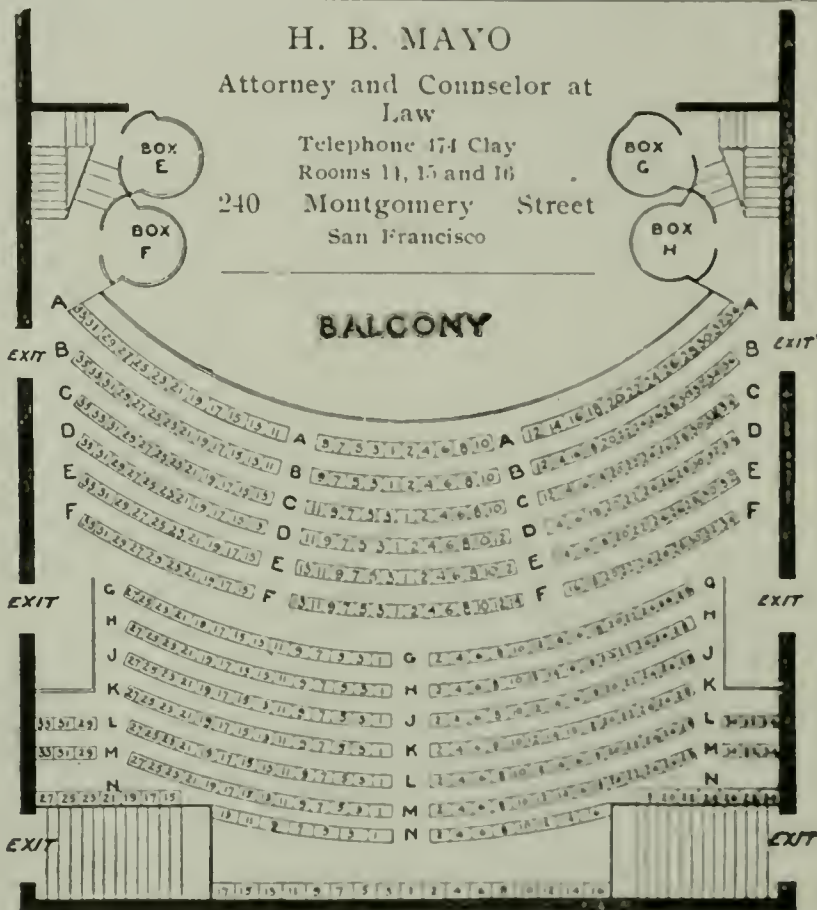

CALIFORNIA THEATRE—BALCONY

Bush Street, between Grant Avenue and Kearny Street. Telephone Main 1731

HENRY HARRIS & CO.

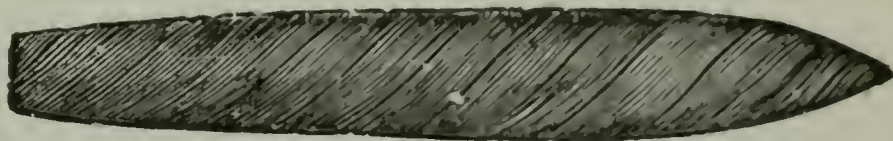

IMPORTERS FINE CIGARS

5 Stockton Street and 315 Pine Street

San Francisco

SOMMER & KAUFMANN

FINE SHOES. Agents for Laird, Schober & Co., Ladies' and Children's Fine Shoes, Johnston & Murphy's Gentlemen's Fine Shoes.

Telephone Main 5778

28 Kearny St.

San Francisco

MISS N. SULLIVAN

Formerly with Mrs. J. Coughlan

IMPORTER OF FINE MILLINERY

Telephone Exchange 216

Parlors—Starr King Building, Room 28

121 Geary St.

San Francisco

===COLUMBIA DISC=== GRAPHOPHONE

Made in three types
selling at \$15, \$20 and \$30

The best Disc Machine on the market.
Entertains everybody everywhere. Uses
flat indestructible records, which can be
handled without danger of being injured

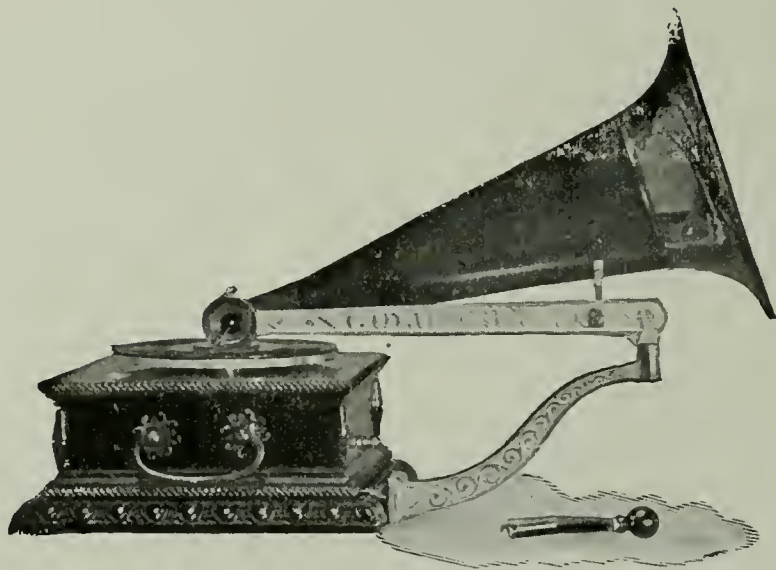

The reproductions are

LOUD, CLEAR AND BRILLIANT

7-inch records, 50 cents each ; \$5 per dozen
10-inch records, \$1 each ; \$10 per dozen

The GRAPHOPHONE and COLUMBIA
RECORDS were awarded the GRAND
PRIZE at the PARIS EXPOSITION of
1900, in competition with all makes

Columbia Phonograph Company

125 Geary Street=====San Francisco, Cal.

H. E. SKINNER CO.

Successors to E. T. Allen Co.

Fire Arms, Fishing Tackle, Sporting Goods, Tents, Hammocks, Outing and Camping Supplies. Golf, Tennis, Foot Ball and Base Ball. Tel. Private Ex. 501
801 Market St., cor. 4th, San Francisco

WHITELAW WRECKING COMPANY

Established 1868

Contractors and Submarine Engineers

New and Second Hand Machinery, Engines, Pumps, Boilers, Etc. Highest Price Paid for Scrap-Iron, Copper, Brass, Zinc, Lead, Rope, Sails and Machinery.

253-255 Spear Street
Res., Tel Black 2741

Office, Tel. Bush 294
San Francisco

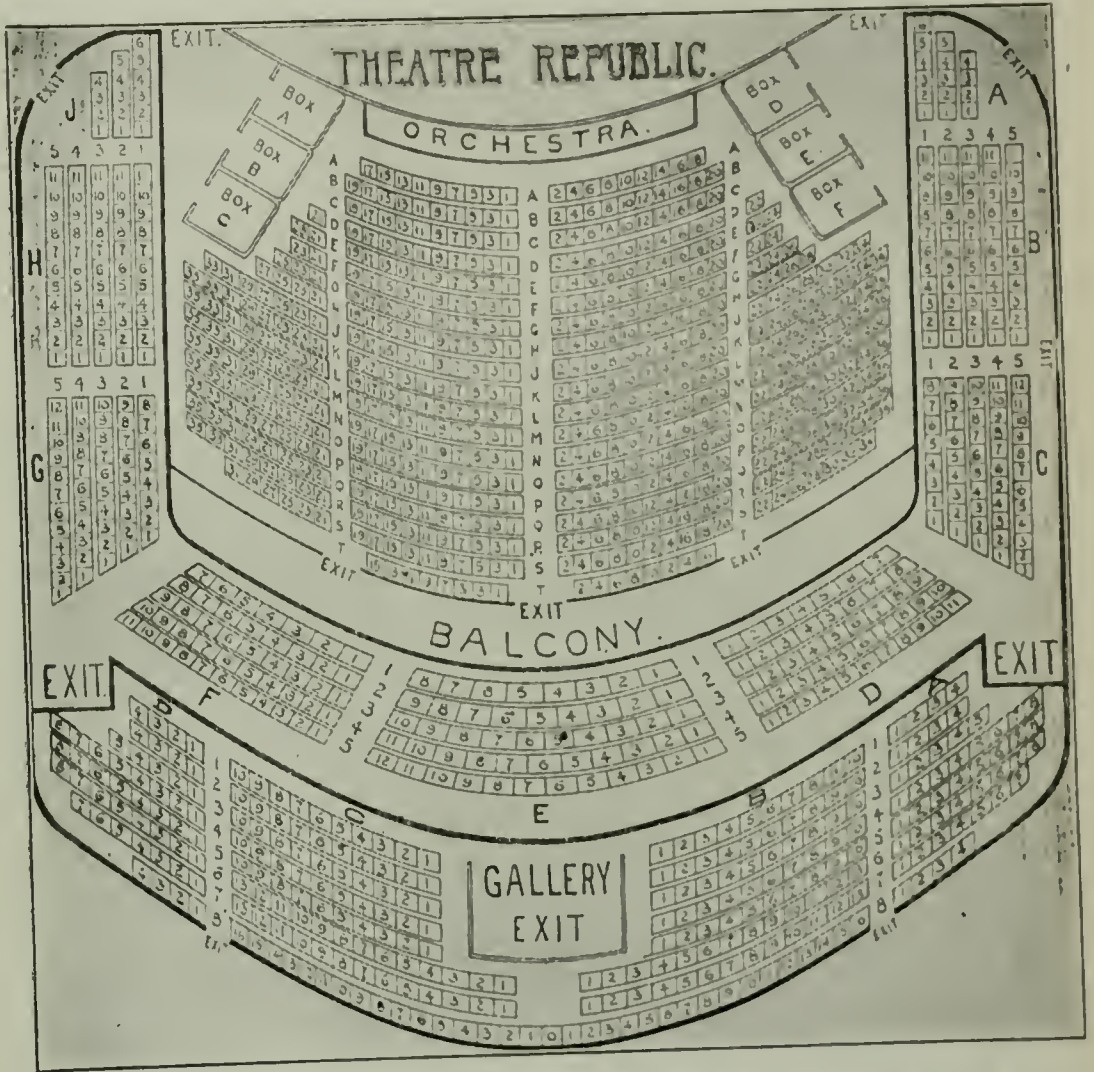

THEATRE REPUBLIC—23 Fifth Street, near Market. Telephone South 26

CALIFORNIA MARKET

The Leading Market of the Pacific Coast

Depot for the Choicest Meats, Fish, Oysters, Fruits, Vegetables, Poultry and Dairy Produce. Goods purchased in this Market need no other recommendation.
Telephone Main 565 Geo. H. Brown Supt.

California Street to Pine, Between Montgomery and Kearny Streets, San Francisco

BENNETT'S BUTTER DEPOT

GEORGE BENNETT, Proprietor

FANCY CREAMERY BUTTER AND CHOICE EGGS—A SPECIALTY

Established 1873

Telephone Main 1482

35, 36, 43 and 44 California Market



SULLIVAN'S SHOE HOUSE

Makers of Shoes that WEAR

Call, write or send for Sullivan's Latest Catalogue. Promptness and Accuracy
the two features of our Mail Order Department
Telephone Main 5996

18-20-22 Fourth St.

San Francisco

YAMATO & CO.

Direct Importers, Wholesale and Retail Dealers

JAPANESE ART GOODS

Drawn Work, Embroidered Centerpieces, Doilies, Silk and Cotton Crepe Kimonos
our specialty. Main Store: 36 Bentendori Nichome, Yokohama, Japan
Telephone Red 5475

15 GRANT AVENUE

Near Market Street

San Francisco

THE ZENO MAUVAIS MUSIC CO.

Pianos and Musical Merchandise

Sheet Music

Agents for Celebrated Wissner Grand and Upright Pianos

729 MARKET STREET

SAN FRANCISCO

TANKS. HORSE POWERS. **WOODIN & LITTLE** 312-314 MARKET ST.
San Francisco, Cal.

DEALERS IN *GASOLINE ENGINES* 1½ & 2½ HORSE POWER.
CENTRIFUGAL-TRIPLEX-IRRIGATING AND POWER PUMPS
HAND AND WIND MILL PUMPS, WIND MILLS, HOSE-IRON PIPE,
PIPE FITTINGS, TOOLS, BRASS GOODS ETC.

CATALOGUE MAILED FREE.



"SHIBELEY" THE FLORIST

Telephone Grant 197

311 Sutter Street

San Francisco, Cal.

M. HUNT

FINE MILLINERY AND IMPORTED
HATS

Telephone Private Exchange 216
Parlors: 210-211 First Floor, Front

Starr King Bldg. 121 Geary Street
San Francisco, Cal.

THE D. SAMUELS LACE HOUSE CO.

Wholesale and Retail

THE "THEO" CORSET

High Class and not High Priced

Sutter St. cor. Grant Ave., San Francisco

MANUFACTURERS OF WIRE

General Office:—Chicago, The "Rookery"
San Francisco, 8-10 Pine Street
New York, Empire Building

AMERICAN STEEL & WIRE CO.
AND WASHBURN & MOEN DEPT.

Makers of Iron, Steel and Copper.
Manufacturers of all Wires and Wire Products.
Geo. H. Ismon, Pacific Coast Sales Agent

C. R. HANSEN & CO.

Employment Agents

429 Bush St., opposite California Hotel

Male Department:

12 Berry Street, off Grant Avenue
Telephone Grant 185

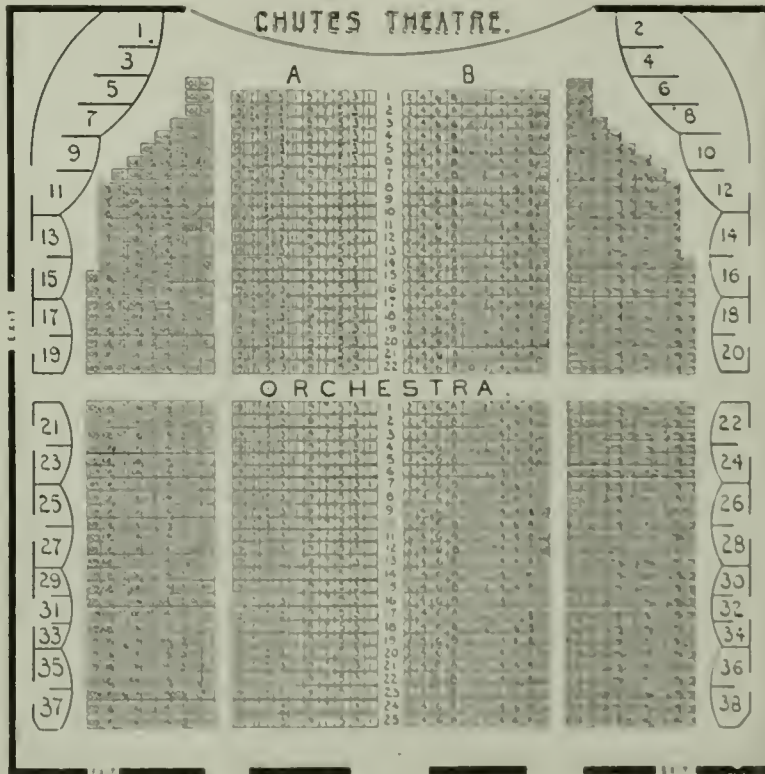

THE CHUTES THEATRE—Fulton Street and Tenth Avenue. All lines of cars transfer to the Chutes. Phone for seats Park 23

COAL

Sturdivant & Co.

Phone East 551

413-415 Golden Gate Ave.

San Francisco

Wm. G. Layng

Live Stock Auctioneer

Proprietor

OCCIDENTAL HORSE EXCHANGE



The leading boarding and sale stable of San Francisco. The finest establishment west of Chicago in which auction sales of Horses, Vehicles, etc., are held

246 THIRD STREET

Phone Front 52

San Francisco

30 Box Stalls; 75 Single Stalls

Money advanced on consignments; auctions held in any part of California

Southfield Wellington Peacock
(Rock Springs) Cerrillos Anthra-
cite Gallup (New Mexico)

Broadway Wharf, Oakland

COAL

CHARLES R. ALLEN

114 Steuart Street

San Francisco

Walnut Street Wharf, Alameda

Sold by all Coal Dealers in California

Ladies



Do you use Golden Gate
Compressed Yeast?
If not! Why not? Its the
best yeast for all kinds
of Baking.

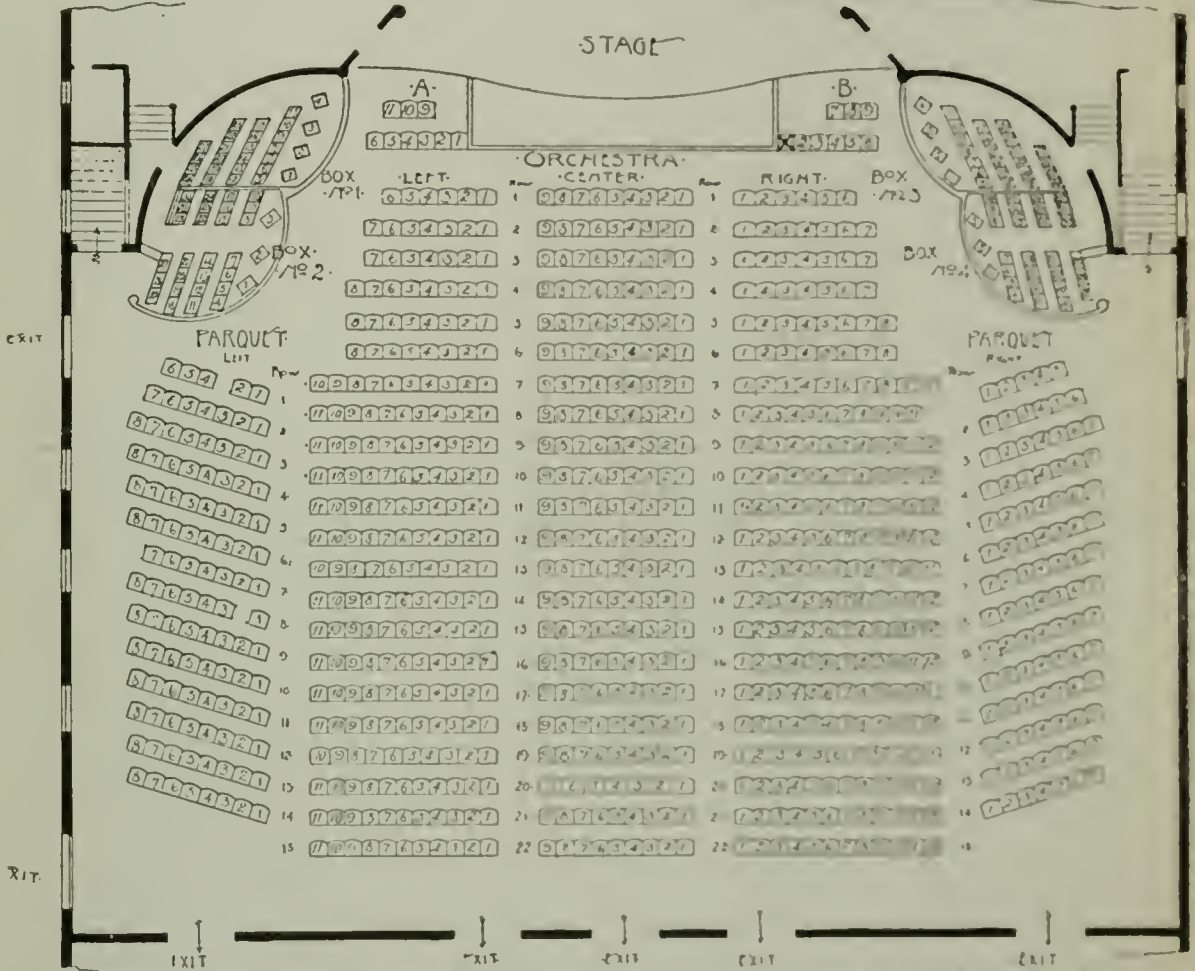

ALHAMBRA THEATRE - Direction Will L. Greenbaum, N.E. cor. Jones & Eddy Sts. Phone East 383

Barclay J. Smith, Pres. H. H. Smith, Mgr.

SMITH'S CASH STORE

GROCERIES AND FAMILY SUPPLIES

The Original Mail Order House on the Coast
25-27 Market Street San Francisco

Phones: Main 1340, James 561

EDW. J. O'ROURKE Phone Capp 2682

1393 Valencia Street near 25th

Importer and Dealer in
FEATHER AND DOWN BEDDING

Curled hair and wire mattresses, Window shades
and curtain poles. Mattresses repaired and
returned the same day. Feathers cleaned and
renovated by the latest Steam Process.

WM. F. MEACHER

Manufacturer of
Ladies' and Gents'

CUSTOM SHOES

Fine Footwear Made to Order

131 Post Street
Room 7, 3rd Floor
San Francisco



Charles Adams,

FINE TAILORING

Store closes at 6 p. m., Saturdays at 8:80

Phone Black 4282

244 Stockton St. Union Square San Francisco



First Premium Awarded at Mechanics' Fair, 1868, 1869, and 1871

MRS. F. BARR CO.

Pioneer Manufacturers of

UMBRELLAS
AND
PARASOLS

117 Grant Ave., San Francisco

Formerly of 323 Bush St.

Repairing and Re-Covering a Specialty. Canes mounted and repaired, also repairing of Ladies' Fans.

Telephone Black 1607

Mrs. N. M. Dodge

Miss Julia Zimmerman

DODGE & ZIMMERMAN
HAIR SPECIALISTS

Facial Massage

Hair Dressing

Manicuring

Sole Manufacturer of Dodge's Hair Restorer, a Positive Cure for Dandruff and Falling Hair

-Starr King Building, 121 Geary Street

Telephone Private Exchange 216

San Francisco

Tomkinson's Livery Stable

Established 1862
J. Tomkinson - Proprietor

Carriages and Coupes at Pacific Union Club, cor. Post and Stockton. Every vehicle requisite for business or pleasure. Special orders for four-in-hands. Cut rates for strangers

RUBBER TIRES

Telephone Main 153

57, 59 and 61 Minna St.
bet. 1st and 2nd one block
from PALACE HOTEL.



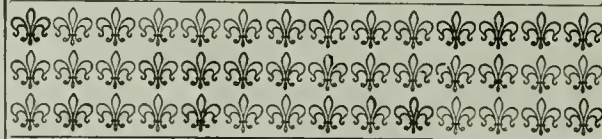
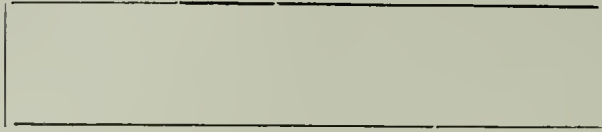

C. H. REHNSTROM,
Tailor, Successor to
C. T. Sanders, former-
ly Sanders & Johnson,
Rooms 1, 2 and 3,
Phelan Building, cor.
of Market and O'Far-
rell Streets, DRESS
SUITS A SPECIALTY

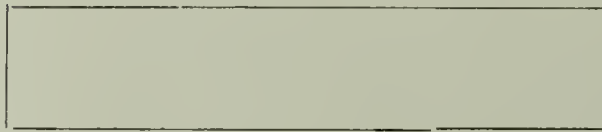

ACCOUNTANTS.

LANGDON W. G., Hayward Building
ADDRESSING AND DISTRIBUTING.
 RAPID ADDRESSING CO., 420 Mont'y.
 WEIL, WILLIAM M., 106 Pine.

AGATE WARE.

MONTAGUE, W. W. & Co., 309-317 Market

AGRICULTURAL MACHINERY.

OSBORNE, D. M. & CO., 13-15 Main.

ALE AND PORTER.

BURNELL & Co., 409 Battery.
 WOLFF, WM. & CO.

ANTIQUES.

CLAXTON, GEO. K.; 218 Post.
 MILLER, C. V.; 568 Geary.
 NEWELL, D. E.; 424 Pine.

ARCHITECTS.

BEHRND, GUSTAV A.; Sutter,
 BLISS & FAVILLE, 67 Crocker Building.
 CAHILL, B. J. S., 1170 Market.
 CURTIS, JOHN MORRISON; 126 Kearny,
 GEILFUSS, CARL; 122 Fulton.
 HOLMES, EDWARD L.; Mills Building.
 KOENIG, WM., 120 Sutter.
 MATHEWS, EDGAR A., 234 Post.
 KNOWLES, WM.; 234 Post.
 MAGGS, H. B., Flood Bldg., r. 36.
 MEUSSDORFFER, C. A., 424 Parrott Bld.
 MOOSER, WM. & SON, 44 Geary.
 REID BROS., Claus Spreckels Bldg.
 SUTTON, A.; 616 Safe Deposit Bldg.
 THARP, NEWTON J.; 131 Post.
 VAN TREES, FRANK, 197 Crocker Bldg.
 WILCOX, WILLIAM H.; 126 Kearny.

ARMS AND AMMUNITION.

SKINNER, H. E. & CO., 801 Market.
 REMINGTON ARMS CO., 86 First.

ART GLASS.

CALIFORNIA ART GLASS CUTTING &
 BENDING WORKS; 120 Second.
 HOLT, W.; 272 Stevenson.
 INGERSON & GLASER CO., 121 New
 Montgomery.
 MAC KAY, JOS. EVAN; 31-37 Sutter.

ART SCHOOL.

LE JEUNE, A., 424 Pine.

ART GOODS AND ROOMS.

ASAHI, THE, 224 Post.
 GUMP, S. & G. CO., 113 Geary.
 HINOMOTO, THE, 217 Geary.
 KAI, O. & CO.; 316 Kearny.
 KENNEDY & CO., 10 Post.
 KENNEDY, RABJOHN ART CO., 324
 Post.
 MORRIS, WM.; 248 Sutter.
 OKUNO, T.; 32 Grant Avenue.
 SING FAT & CO., 614 Dupont.
 VICKERY-ATKINS-TORREY; 236 Post.
 YAMATO & CO., 15 Grant ave.
 YAMANASHI, THE, 219 Post.
 YOKOTO & CO., 332 Post.

ART PICTURES.

GUMP, S. & G. CO., 117 Geary.
 KENNEDY, RABJOHN ART CO., 21 Post

ARTIFICIAL STONE.

CITY STREET IMP. CO.; Mills Bldg.
 GOODMAN, GEORGE, 307 Montgomery.

ARTISTS.

BRIGGS, MISS ANNIE F., 424 Pine.
 HALL, LILLU DELL; 1099 Leavenworth.
 KOSAI; 572 Sutter.
 TAYLOR, MISS M. C., 231 Post.

ARTISTS—DECORATIVE.

JANSON, The Misses; 131 Post.
 CHABAN, J., 1137 Polk.

ARTS AND ARTISTS' MATERIALS.

GUMP, S. & G. CO.; 113 Geary.
 KENNEDY, RABJOHN ART CO., 21 Post.
 MORRIS, WILLIAM, 248 Sutter.
 SANBORN, VAIL & CO., 741 Market.

ASBESTOS MATERIALS.

PACIFIC REFINING AND ROOFING
 CO., 113 New Montgomery.

ASSAYERS.

SELBY SMELTING & LEAD CO., 416
 Montgomery.

AUCTIONEERS—HOUSEHOLD.

BASCH AUCTION CO.; 321 Sutter.

AUCTIONEERS—REAL ESTATE.

BALDWIN & HOWELL; 10 Montgomery
 MAGEE, THOMAS & SONS; 5 Montgmy.
 McAFEE BROS.; 108 Montgomery.
 SPECK, A. M. CO.; 667 Market.

AUTOMOBILES.

BYRON JACKSON MACHINE WORKS;
 CAL. MOTOR BICYCLE; 2212 Folsom.
 LARZELERE, H. B.; 1814 Market.
 SUNSET AUTOMOBILE CO.; 1814 Mkt.
 THE LOCOMOBILE CO. OF THE PA-
 CIFIC; 1622-1628 Market.

ATTORNEYS-AT-LAW.

ALLEN, JAS. M., 305 Sansome.
 ACKERMAN, CHAS. L., 426 California.
 ADAMS, EDWARD M., 505 Montgomery.
 AVERILL, C. W.; Parrott Building.
 BELL, HARMON; 14 Sansome.
 BERGEROT, P. A., 306 Pine.
 BERGIN, THOMAS I., Nevada Block.
 BISHOP, THOS. B., 532 Market, r. 41.
 BISHOP, THOS. P.; 532 Market, room 41.
 BLAKEMAN, T. Z., 508 California.
 BOARDMAN, LOUIS P.; Crocker Bldg.
 BRIDGFORD, E. A., 503 California.
 BROWN, I. I., Mills Bldg.
 BURT, JOHN J., 530 California.
 BYINGTON, I. F.; Hall of Justice.
 CAMPBELL, J. C., 116 Crocker Bldg.
 CHAPMAN, W. H., 5 Mills Bldg., 6th fl.
 CHAPMAN, EDGAR C.; Rialto Bldg.
 CHICKERING, W. H., 222 Sansome.
 CLEMENT, JABISH, 212 Sansome.
 CLUNIE, ANDREW J.; Clunie Bldg.
 CLUNIE, THOS. J., Clunie Bldg.
 COCHRANE, JAS. W., San Rafael.
 COOPER, JAMES A., Parrott Bldg.
 CORSON, HARRY L.; 531 Parrott Bldg.
 COTTON, A. R. Jr., Parrott Bldg., r. 203.
 COUNTRYMAN, R. H., Mills Bldg., R. 5.
 COWDERY, J. F.; 325 Montgomery.
 CROTHERS, T. G.; Mills Bldg., 4th floor.
 CROTHERS, GEO. E.; Mills Building.
 DAVIS, JUDSON M.; Oakland.
 DE GOLIA, GEO. E.; Oakland.
 DEAL, W. E. F., 51 Nevada Bldg.
 DEERING, FRANK P., 14 Sansome.
 DENSON, S. C., 809 Claus Spreckels Bldg.
 DENSON, H. B., 809 Claus Spreckels Bldg.
 DINKELSPIEL, H. G. W., 804 Call Bldg.
 DORN, D. S.; Chronicle Bldg., r. 50-52
 DORRANCE, S. A., 1104 Market, r. 72
 DROWN, ALBERT N.; 104 Sutter, r. 2-4.
 DUNNE, PETER F., 310 Pine, r. 42-47
 EELLS, ALEX G.; Crocker Bldg.
 EELLS, CHAS. P.; Crocker Building
 EELLS, HOBART K.; Crocker Building
 FLOURNOY, JOHN; 39 Mills Bldg., 10th.
 FOLTZ, CLARA; Parrott Bldg.
 FOOTE, W. W.; Claus Spreckels Bldg.
 GERSTLE, MARCUS L.; 222 Sansome.
 GOODFELLOW, W. S.; 57 Nevada Block.
 GREGORY, WARREN; 222 Sansome.

- HALL, FREDERIC W.; Mills Bldg.
 HARDING, R. T.; Mills Building.
 HARRISON, RALPH C.; 825 Market.
 HARRISON, RICHARD C.; Crocker Bldg.
 HART, W. H. H.; Parrott Bldg.
 HATCH, C. E.; 26 Chronicle Bldg.
 HAYNE, BREWTON A.; 625 Parrott Bldg.
 HAYNE, DUNCAN; 625 Parrott Bldg.
 HAYNE ROBT. Y.; 625 Parrott Bldg.
 HEGGERTY, CHAS. J.; 230 Mont'y.
 HENDRICKSON, W. Jr.; Claus Spreckels.
 HERRIN, WM. F.; 49 Second, r. 81.
 HOEFLER, L. M.; 42 Hobart Bldg. r. 41.
 HUMPHREY, WM. F.; 167 Crocker Bldg.
 HUMPHREYS, W. P.; 401 California, r. 19.
 HUTCHINSON, J.; 713 Call Bldg.
 HUTCHINSON, J. S.; 713 Call Bldg.
 JELLETT J. H.; 320 California.
 JENKS, LIVINGSTON; Mills Bldg., 8th.
 JORDAN, W. H.; Claus Spreckels Bldg.
 KELLOGG, M. B.; 126 Stockton.
 KELLOGG SHELDON G.; Crocker Bldg.
 KEYES, ALEX D.; Mills Bldg.
 KNIGHT, E. D.; Claus Spreckels Bldg.
 KNIGHT, GEO. A.; 230 Mont'y.
 KNIGHT, SAMUEL; 34 Mills Bldg. 5th.
 LAKE, FREDERICK B.; 49 Second.
 LENT, EUGENE; Crocker Bldg.
 LEICHT, ARNOLD W.; 560 Parrot Bdg.
 LINDSAY & NETHERTON; 407 Parrott.
 LINFORTH, W. H.; Claus Spreckels Bldg.
 LLOYD, REUBEN H.; Nevada Block.
 LUKENS, GEO. R.; 222 Sansome, r. 22.
 MAYO, H. B.; 240 Montgomery, room 14.
 MAGUIRE, JAMES G.; 408 Parrott Bldg.
 MAPES, EDWARD T.; 57 Crocker Bldg.
 MEDINA, FRANK K.; 927 Market, r. 324
 MEYERSTEIN, JOS. C.; 320 California.
 McCUTCHEEN, E. J.; 5 Mills Bldg. 9th.
 McENERNEY, G. W.; 60 Nevada Blk.
 McNEAR, FRED W.; 314 Montgomery.
 MINOT, T. S.; 437 Parrott Building.
 MITCHELL, W. S.; 554 Parrott Bldg.
 MORROW, ROBT. H.; 414 California.
 MORROW, WM. W.; 63 Appraisers' Bldg.
 MULVIHILL, HENRY; 437 Parrott Bldg.
 NAPHTALY, JOSEPH; 426 California.
 NAYLOR, CHAS. ELWOOD; 8 Mills Bld.
 O'CALLAGHAN, CHAS.; 39 Nevada Blk.
 OLNEY, WARREN; 101 Sansome.
 OLNEY, WARREN Jr.; 101 Sansome.
 OTIS, FRANK; Claus Spreckels Bldg.
 PAGE, CHAS.; 5 Mills Bldg, 5th fl.
 PALMER, BROOKS; 414 California.
 PARCELLS, F. M.; Claus Spreckels Bld.
 PILLSBURY, HORACE D.; 101 Crocker b.
 PILLSBURY, E. S.; 101 Crocker Bldg.
 POMEROY, CARTER P.; 222 Sansome.
 POMEROY, JOHN N.; 222 Sansome.
 POWELL, H. A.; 615 Safe Deposit Bldg.
 PRATT, O. C.; 512 Call Building.
 PRESTON, E. F.; Claus Spreckels Bldg.
 RIORDAN, T. D.; 204 Safe Deposit Bldg.
 RIX, WILLIAM; Mills Building.
 ROBINSON, WALTER H.; 503 California.
 ROTHSCHILD, JOS.; Chronicle Bldg.
 RUEF, A.; 602 California.
 RYAN, E. BLACK; 49 Second.
 SAVAGE, THEODORE; 50 Chronicle bld.
 SARGENT, GEORGE C.; Crocker Bldg.
 SCOTT, A. W. Jr.; 1408 14th fl Call Bldg.
 SCHLESINGER, BERT; Call Building.
 SHARPSTEIN, W. C.; Rialto Bldg.
 SHEPARD, W. C.; Parrott Bldg.
 SHORTRIDGE, S. M.; 28 Crocker Bldg.
 SIMS, JAMES C.; 503 California.
 SLACK, CHARLES W.; 16 Nevada Blk.
 SMITH, SIDNEY V.; 35 Mills Bldg. 1st.
 SMITH, ROBERT MASON; Mills Bldg.
 SMITH, FRANK W.; Mills Bldg., r. 3, 4th.
 SMITH, ADAM; 530 Parrott Building.
 STONE, LEONARD; 620 Parrott Bldg.
 SULLIVAN, FRANK J.; 130 Phelan Bldg
 SULLIVAN, JEREMIAH F.; Parrott Bld.
 SULLIVAN, MATT I.; Parrott Bldg.
 SYMONDS, HARRY C.; Rialto Bldg.
 TAUSZKY, EDMUND; 51 Nevada Blk.
 TAYLOR, EDWARD R.; 530 California.
 THOMAS, WILLIAM; 222 Sansome.
 TOWLE, GEO. W. Jr.; 508 California.
 TRENT, B. B.; 422 Parrott Bldg.
 TWANLEY, WM. R.; 530 Parrott Bldg.
 VAN FLEET, RANSOM C.; Mills Bldg.
 VAN FLEET, W. C.; Mills Bldg.
 VOGELSONG, ALEX.; Mills Bldg.
 WALSH, EDWARD M.; Mills Bldg.
 WATT, J. ALVA; 41 Mills Bldg., 6th.
 WELLS, GEORGE R.; 51 Nevada Blk.
 WAYMIRE, J. A.; Haywards Building.
 WHITNEY, FREDERICK E.; Oakland.
 WHEELER, CHAS. S.; 532 Market, r. 41.
 WHITE, BURRILL G.; 503 California.
 WHITMORE, WELLES; Mills Bldg.
 WILSON, MOUNTFORD S.; Mills Bldg.
 WILSON, RUSSELL J.; Mills Bldg.
 WRIGHT, JOHN A.; 222 Sansome, r. 22.
 WRIGHT, FRANCIS M.; 528 Parrott.
 WOODWORTH, FRED; 43 Mills Bldg.
 WOOD, WILLIAM S.; Nevada Block.
- BAGS AND BAGGING.**
 GULF BAG CO.; 709 Front.
 NEVILLE & CO.; 31 California.
- BANKERS.**
 ROLLINS, E. H. & SONS; 335 Pine.
- BAKERIES.**
 VIENNA MODEL BAKERY; 222 Sutter.
 HAUB BROS.; 17-19 Powell.
 EPPLER'S BAKERY; 2608 California.
- BASEBALL SUPPLIES.**
 SKINNER, H. E. CO.;
 WILL & FINCK CO.; 820 Market.
- BATHS (HAMMAM).**
 POST STREET HAMMAM BATHS, L. H.
 Greenhood, Mgr.; 222 Post.
 SUTTER ST. HAMMAM; 415 Sutter.
- BAZAARS.**
 WILL & FINCK CO.; 818 Market.
 EMPORIUM AND GOLDEN RULE BA-
 ZAAR; 825-855 Market.
- BAZAARS (CHINESE AND JAPANESE)**
 SING FAT & CO., 614 Dupont.
- BEDS AND BEDDING.**
 FREDERICKS, JOS. & CO.; 649 Market.
 FRIEDMAN, M. & 233 Post.
 O'ROURKE, EDW. J.; 1393 Valencia.
 SLOANE, W. & J. & CO.; 114 to 124 Post.
- BEER IMPORTERS.**
 BARTHOLOMAY BREWING CO. BUF-
 FALO; Wm. Wolff & Co., Agents.
- BELTING.**
 SIMONDS SAW CO.; 33 Market.
 HENSHAW, BULKLEY & CO.; N. W.
 cor. Fremont and Mission.
- BANKS.**
 ANGLO-CALIFORNIAN BANK; N. E.
 corner Sansome and Pine.
 BANK OF CALIFORNIA; N. W. corner
 California and Sansome.
 CALIFORNIA SAFE DEPOSIT AND
 TRUST CO.; cor. California & Montg.

CALIFORNIA TITLE INSURANCE & TRUST CO.; Montgomery.
 CITY & COUNTY BANK; 6th & Stev's'n.
 COLUMBIAN BANKING CO.; Claus Spreckels Bldg., 3d and Market.
 COMPTOIR NATIONAL D'ESCOMPTE de PARIS; 122 Sansome.
 FIRST NATIONAL BANK OF S. F.; N. W. cor. Bush and Sansome.
 FRENCH AM. BANK; 315 Montgom'y.
 GERMAN SAVINGS AND LOAN SOCIETY; 526 California.
 HONGKONG AND SHANGHAI BANKING CORPORATION; 401 Montgomery.
 INT. NAT. BANKING CORPORATION. 32 Sansome.
 ITALIAN AMERICAN BANK; 518 Montgomery, cor. Commercial.
 LONDON, PARIS AND AMERICAN BANK; N. E. cor. Sansome and Sutter.
 MERCANTILE TRUST CO. OF SAN FRANCISCO; 236 Bush.
 MUTUAL SAVINGS BANK; 702 Market.
 NEVADA NATIONAL BANK OF S. F.; N. W. cor. Montgomery and Pine.
 OAKLAND BANK OF SAVINGS; cor. Broadway and Twelfth, Oakland, Cal.
 SAN FRANCISCO NATIONAL BANK, S. E. cor. Pine and Sansome.
 SAN FRANCISCO SAVINGS UNION; 532 California, cor. Webb.
 SAVINGS AND LOAN SOCIETY; 101 UNION TRUST CO. OF SAN FRANCISCO; 2 Montgomery, cor. Market.
 WELLS, FARGO & CO. BANK; corner Market and Sansome.
 YOKOHAMA SPECIE BANK; K. Tosawa, Manager, 515 Montgomery.

BELL HANGERS.

CAL. ELECTRIC WORKS; 517 Mission.
 WILL & FINCK CO.; 819-820 Market.

BILLIARD SUPPLIES.

BRUNSWICK - BALKE - COLLENDER CO., The; 652 to 656 Mission.

BITTERS.

LASH'S BITTERS; 116 Second.
 REDINGTON & CO.; 2d and Stevenson.
 WOLFF, WM. & CO.; 216 Mission. Agents Old Tom and Dry Gln, Orange Bitters.

BOILERS.

BABCOCK & WILCOX CO. (Water Tube), Chas. C. Moore, Mgr.; 32 First.
BLANK BOOK MANUFACTURERS.
 CUNNINGHAM, CURTIS & WELCH; 321 323 Sansome.
 SANBORN, VAIL & CO.; 741 Market.

BOND DEALERS.

MOORE, ARTHUR W.; 407 Montgomery.
 ROLLINS, E. H. & SONS; Geo. A. Bachelder; 335 Pine.

BOOK-KEEPING.

CAL. BUSINESS COLLEGE, 305 Larkin.
 HEALD'S BUSINESS COLLEGE, 24 Post.

BOOKSELLERS & STATIONERS.

AMERICAN TRACT SOCIETY; 12 Grant.
 BLUE BOOK OFFICE; 225 Post.
 COOPER & CO.; 746 Market.
 CUNNINGHAM, CURTISS & WELCH; 321-325 Sansome.
 DODGE STATIONERY CO.; 123 Grant av
 HOAG, CHAS. C.; Blue Book, 225 Post.
 MITCHELL, EDWARD H.; 225 Post.

NEW BOOK STORE, The, 23 Grant Av.
 PALACE HOTEL NEWS STAND; Palace Hotel.
 PITTS, F. M.; 1008 Market
 WILL & FINCK CO.; 820 Market.

BOOTS AND SHOE.

ALLEN'S KUSHION KOMFORT SHOE; 1155 Market.
 NOLAN BROS. SHOE CO.; 512 Market.
 REGAL SHOE CO.; Geary & Stockton.
 KOENIG'S, 123 Kearny.
 KAST & CO.; Geary, near Grant Av.
 KAUFMANN'S; 840 Market.
 MEAGHER, WM. F.; 131 Post.
 SOMMER & KAUFMANN, 28 Kearny.
 SULLIVAN'S, 18 Fourth.
 ROSENTHAL'S FINE FOOTWEAR; 107 Kearny.

BOOTS AND SHOES (RUBBER).

GOODYEAR RUBBER CO.; 573 Market.

BOX-MAKERS—PACKING.

HOBBS, WALL & CO.; 488 Beale.

BRAIDS.

NONOTUCK SILK CO.; 535 Market.

BRASS GOODS.

CAL. GAS FIXTURE CO.; 328-330 Post.
 DAY, THOMAS CO.; 719-725 Mission.
 SANBORN, VAIL & CO.; 741 Market.
 NATHAN-DOHRMANN CO.; 120 Sutter.
 TAY, GEO. H. CO.; 49-53 First.

BREAD.

EPPLERS' BAKERY & CONFECTIONERY; 2606-2608 California.
 WESTERFELD'S, P.; 1025 Market.
 HAUB BROS.; 17-19 Powell.

BREWERIES.

BARTHOLOMAY BREWING CO., Rochester, N. Y.; Wm. Wolff & Co.
 BURNELL & CO.; 409 Battery.

BROKERS.

FOSTER, A. W. & CO.; 322 Pine.
 MOORE, A. W.; 407 Montgomery.
 ROLLINS, E. H. & SONS; 335 Pine.

BRONZE MEMORIAL TABLETS.

MAC KAY, JOS. EVAN, 31-37 Sutter.

BRONZE GOODS.

CAL. GAS FIXTURE CO.; 328 Post.
 DAY, THOMAS CO.; 719-725 Mission.

BUILDERS.

CURTIS, JOHN M.; 126 Kearny, r. 37.
 MABEY, J. T.; 512 Bush.

BUILDING AND LOAN ASSOCIATION.

CONTINENTAL BUILDING AND LOAN ASSOCIATION; 301 California

BUSINESS COLLEGES.

HEALD'S BUSINESS COLLEGE, 24 Post
 CALIFORNIA BUSINESS COLLEGE; 305 Larkin.

BUTCHERS (RETAIL).

DECORTREUX, A. Jr.; 529 Merchant
 STROUSE, EMILIE; 1128 Market.

BUTTER AND EGGS.

ATCHINSON, B. M. & CO.; Union Square Market, Powell and O'Farrell
 BENNETT'S BUTTER DEPOT, California Market

CAFES AND RESTAURANTS.

JULES' RESTAURANT, 315 Pine.
 HAUB BROS.; 19 Powell.
 POODLE DOG, NE. cor. Eddy & Mason.
 SAYLOR, DAN. W.; 30 Stockton.
 THE POPULAR D'N'G ROOMS; 35 Geary
 TECHAU TAVERN, 113 Mason.
 VIENNA MODEL BAKERY; 222 Sutter.
 YE SIGN OF YE PEACOCK; 229 Geary.
 ZINKAND CAFE, 923-929 Market.

CHILDREN'S GARMENTS.

HALE BROS.; 979 to 987 Market.
 NEWMAN & LEVINSON, 125 Kearny.

CALIFORNIA CHAMPAGNES.

A. FINKE'S WIDOW; 809 Montgomery.

CANDY MANUFACTURERS.

GRUENHAGEN'S; 20 Kearny.
 ROYAL CANDY STORE; 118 Ellis.

CANES—WALKING.

BARR, Mrs. F.; 161 Grant Av.
 HEININGER, C. P. & CO., 535 Market.
 PAPINA, JAMES; 3 Grant Av.

CANNERS.

CAL. FRUIT CANNERS' ASS'N.; 203 Cal.
 CALIFORNIA PACKING CO., 122 Davis.

CARPET DEALERS.

BREUNER, JOHN CO.; 957 Market.
 BASCH AUCTION; 321 Sutter.
 FREDERICKS, JOS. & CO.; 649 Market.
 FRIEDMAN, M. & CO.; 233-237 Post.
 PLUM, CHAS. M. CO.; 1301 Market.
 RAYE, A. P. & C.; 2016 Market.
 SLOANE, W. & J. & CO.; 114 Post.

CARPET-BEATING WORKS.

SPAULDING, J. & CO.; 353 Tehama.

CARRIAGE & CAB MANUFACTURERS

COLUMBUS BUGGY CO.; 1321-1325 Mkt.
 LARKINS & CO.; 634-638 Howard.
 STUDEBAKER BROS. MFG. CO.; 10th
 and Market.

CARRIAGE AND CAB COMPANIES.

UNITED CARRIAGE CO.; 12 New Mont-
 gomery. (Tel. Main 122.)

CORDIALS.

NUYENS & CO. (Bordeaux); Wm. Wolff
 & Co., Agents, 216 Mission.

CASH REGISTERS.

PIERCE & CO.; 14 Turk.
 HALLWOOD CASH REGISTER, I. Free-
 man, 1329 Market.

CATERERS.

WHEELER, C. S.; 1231 Polk.

CEMETERIES.

CYPRESS LAWN CEMETERY ASS'N. 9
 City Hall Square (Tel. South 570.)
 MOUNT OLIVET CEMETERY OFFICE,
 916 Market street.

CHAMPAGNE IMPORTERS.

A. FINKE'S WIDOW, 809 Montgomery.
 GRAEF, CHAS. & CO., New York (Pom-
 mery Sec.); John Caffrey, Agent, 21 Sut-
 ter. (Tel. Main 5435.)
 VIGNIER, A.; (Veuve Clicquot Ponsar-
 din); 429 Battery. (Tel. Main 1507.)
 WOLFF, WILLIAM & CO.; (Moet &
 Chandon); 216 Mission. (Tel. Main 1523.)

CHEESE.

ATCHINSON, B. M. CO.; Union Sq. Mkt.
 BENNETT'S DEPOT; California Market.

CHILDREN'S GARMENTS.

MAGNIN, I & CO., 920 Market.
 NEWMAN & LEVINSON, 125 Kearny.

CHINA PAINTING.

CULP, S. V.; 233 Geary.
 KERAMIC STUDIO; 209A Post.

CHINESE & JAPANESE BAZAARS.

SING FAT & CO.; 614 Dupont. P. O. Box
 2549. (Tel. China 33.)

CHOCOLATE MANUFACTURERS.

GUITTARD MFG. CO.; 119-121 Front.

CHURCHES.

FIRST ENGLISH EVANGELICAL LU-
 THERAN CHURCH—Rev. E. Nelander,
 Ph. D., Pastor; Geary Street, near
 Gough; residence, 1224 Elis. (Tel. Pine
 1386.)

CHURCH WINDOWS & FURNISHINGS.

MAC KAY, JOS. EVAN; 31-37 Sutter.

CIGAR IMPORTERS AND DEALERS.

CLUFF, WM. CO.; 16 to 22 Front.
 GOLDBERG, BOWEN & CO.; 426 Pine,
 2800 California, 232 Sutter.
 GUNST, M. A. & CO.; 23 & 203 Kearny,
 900 Market, Montgomery and Bush.
 GARCIA & MAGGINI; 100 Washington.
 HARRIS, HENRY & CO.; 5 Stockton.
 LANE & CONNELLY; 204 Market.

CIRCULAR DISTRIBUTORS.

WEIL, WILLIAM M. CO.; 106 Pine.

CLOAKS AND SUITS.

CITY OF PARIS DRY GOODS CO.; S. E.
 cor. Geary and Stockton.

MAGNIN, I. & CO.; 920 Market.
 LEUENBERGER, Mme. L.; 133-139 Post.
 SAMUELS, D., LACE HOUSE; 233 Sutter
 WEILL, RAPHAEL & CO.; S. W. cor.
 Kearny and Post.

CLOTHING RENOVATORY.

NORDLUNG, L. B.; 40 Ellis, room 14.

CLOTHING (Discarded).

BLAND, GEORGE P.; 79 Ninth.

CLOTHING (OILED AND RUBBER).

GOODYEAR RUBBER CO.; 579 Market.

CLOTHING (MEN'S & BOYS').

ROOS BROS.; 25-37 Kearny.

COAL DEALERS.

ALLEN, CHARLES R.; 144 Stuart.
 EASTON, J.; 131 Folsom.
 MORTON, THOMAS; 670-672-674 Geary.
 STAFFORD, W. G. & CO., 214-216 East.
 WILSON, J. C. & CO.; 900 Battery.
 STURDIVANT & CO.; 413 Golden Gate av

COFFEE AND SPICE MILLS.

GRANDJEAN, HENRY; 419-421 Jackson.
 GUITTARD MFG. CO.; 119 Front.

COLLEGES (BUSINESS).

CALIFORNIA BUSINESS COLLEGE; 305
 Larkin.
 HEALDS BUSINESS COLLEGE; 24 Post.

COMMISSION MERCHANTS.

ALLISON, D. E. & CO.; 117 Wash'n.
 BYXBEE & CLARK; 48 Market.

WILLIAMS, DIMOND & CO.; 292 Mkt.
 WOLFF, WILLIAM & CO.; 216 Mission.
 SPRECKELS, JOHN D. BROS CO.; 327
 Market.

COLLARS AND CUFFS.

IDE, GEO. P. & CO.; 526 Market.

CONCRETE.

GOODMAN, GEORGE; 307 Montgomery.
 CITY STREET IMP. CO.; Mills Bldg.

COMPLEXION SPECIALTIES.

HARRISON, Mrs. NETTIE; 40 Geary.

CONFECTIONERS.

LECHTEN BROS.; 1247 Polk.

CORDAGE.

TUBBS CORDAGE CO.; 607-613 Front.

COTTOLENE.

FAIRBANKS, THE N. K. CO.; New
 York, Chicago and St. Louis.

CREMATORIES.

CYPRESS LAWN CEMETERY ASS'N.;
 9 City Hall Square. (Tel. South 570.)
 MT. OLIVET CEM. ASS'N.; 916 Market.

CURIOS.

ASAHI, THE; 224 Post.
 AVERILL, A. B. & CO.; 638 Post.
 HEININGER, C. P. & CO.; 535 Market.

CURIOS AND CHINAWARE.

SING FAT & CO.; 614 Dupont.
 OKUNO, GEO. T. CO.; 32 Grant Avenue.

CUTLERY.

WILL & FINCK CO.; 818-820 Market.

DAIRY PRODUCE.

ATCHINSON, B. M. & CO.; 2-4, 61-63
 Union Square Market.
 BAUERS DANDRE CURE; 128 Grove
 BENNETT'S BUTTER DEPOT; Califor-
 COLUMBIA DAIRY; 20 Fern Av.
 nia Market.
 JERSEY RANCH DAIRY; 524 Castro.
 JERSEY FARM DAIRY; 851 Howard.
 MILBRAE COMPANY; office and depot
 SE cor. Mission and Ninth.
 NELSON, N. J.; 1228 Folsom.

DECORATORS (Floral).

JONES, GEO. B.; 317 Sutter.
 SHIBELEY THE FLORIST; 311 Sutter.
 PELICANO, FRANK & CO.; 225 Kearny.
 PODESTA & BALDOCCHI; 242 Sutter.
DECORATORS—HOUSE, HALL ROOM.
 CHABAN, J.; 1137 Polk.
 ORSI, G.; 17 Montgomery Avenue.

CROCKERY AND GLASSWARE.

NATHAN DOHRMANN CO.; 120 Sutter.

DANCING ACADEMIES.

FARRELL, PROF.; 1310 Polk.

DELICACIES.

GOLDBERG, ROWEN & CO.; 436 Pine,
 230-234 Sutter, 2800 California.
 RATHJEN BROS.; 21 Stockton.

DERMATOLOGISTS.

FOWLER, Benj. L.; 916 Market, 5th floor
 McLEAN, Dr. E. E.; Call Bldg.
 HARRISON, Mrs. NETTIE; 40 Geary.
 HARRIS, M. ELLA, 781 O'Farrell

DETECTIVE AGENCY.

CURTIN'S DETECTIVE AGENCY; 410
 Safe Deposit Bldg.; 328 Montgomery.

DIAMOND IMPORTERS.

ANDREWS, A.; 221 Montgomery.
 AHLERS, H. C.; 126 Kearny.
 JOHANSON, J.; 1189 Market.
 SCHOHAY, A. & SON; 308 Hayes.
 STRIPPEL, C. G.; 350 Bush, r. 4-5.
 SHREVE & CO.; Post and Market.

DIAMOND SETTERS.

SONNENFELD, S.; 331 Kearny.

DINING ROOMS.

POPULAR DINING ROOMS; 35 Geary.

DRAINAGE.

WILSON, WM. F. CO.; 330 Stockton.

DRAPERIES.

SLOANE, W. & J. & CO.; 114 Post
 BREUNER, JOHN CO.; 957 Market.

DRESSMAKERS.

LEUENBERGER, MME. L.; 123-129 Post.

DRESS PATTERNS.

EVANS, J. W.; 1021 Market.

**DRUGGISTS AND CHEMISTS (RE-
 TAIL).**

KEEFER, G. H.; 139 Powell.
 JOY, EDWIN W.; 431-433 Kearny.
 LEIPNITZ, G & CO.; 250-252 Sutter.
 SCHMIDT, VAL.; cor. Polk & Jackson.
 WAKELEE & CO., cor. Bush & Montgomery
**DRUGGISTS AND CHEMISTS
 (WHOLESALE.)**

LANGLEY & MICHAELS CO.; 40 First.
 REDINGTON & CO.; Second & Stevenson.

DRY GOODS (RETAIL)

CITY OF PARIS DRY GOODS CO.; S.
 E. cor. Geary and Stockton.
 EMPORIUM AND GOLDEN RULE
 BAZAAR; S. side Market, bet. Fourth
 & Fifth.

GREENBERG & GREENBERG 31
 Grant Av.

HALE BROS.; 979 to 987 Market.
 KENNEDY, R. T. CO.; 1196 Market
 SAMUELS, D., LACE HOUSE CO.; 227
 Sutter.

WEILL, RAPHAEL & CO.; 101 Kearny.

DYNAMITE AND POWDER COS.

JUDSON DYNAMITE & POWDER CO.;
 WESTERN FUSE EX. CO.; 299 Market.

DYEING AND CLEANING WORKS.

BERTIN, F., 19-42 Bush.
 SPAULDING, J. & CO.; 23 Tchama
 SAN CLEANING CO., 288 McAllister

DENTISTS.

For office hours and telephones see pages designated.

	Page
ATEN, W. O.; 1236 Market.....	509
AYRES, CHAS. S.; Oakland.....	172
BARR, T. I. C.; 502 Sutter.....	510
BASFORD, C. R.; 515 Callaghan Bdg.	509
BENJAMIN, ELMER H.; 1170 Mkt.	507
BETTERTON, E. L.; 502 Sutter....	509
BLISS, F. A.; 1170 Market.....	—
BEACH, W. S.; 403 Powell.....	511
BETHEL, F. J.; 1170 Market.....	—
BROOKS, W. E.; 1220 Sutter.....	511
CAREW, JOS. A.; 1312 Market....	510
CAVANAUGH, C. S.; 1003 Sutter....	508
CHALFANT, JOHN; 311 Taylor....	507
CLOSE, R. M.; Oakland.....	172
COCHRANE, EDWIN O.; 135 Geary.	507
COOL, W. P.; 26½ Kearny.....	507
CREAGH, J. W.; 1606 Stockton....	511
DANIELS, GEO. E.; 843 Hyde.....	509
DAVIS, HENRY C.; 131 Post.....	507
DECKER, CHAS. W.; Phelan Bldg.	511
DUNN, JOHN; Oakland	172
DUNBAR, LUIS LANE; 606 Sutter..	—
ELVIDGE, G. F.; 1312 Market....	510
EPSTEEN, HENRY; 1312 Market....	510
EISEN, EDW. G.; 122 Phelan Bldg.	509
FLETCHER, THOMAS; 819 Market.	507
GASKILL, P. DE WITT; Crocker Building	509
HANSEN, C. T.; 1006 McAllister....	171
HARMS, M. F. E.; Union Sq. Bldg.	511
HART, CHAS. E.; Call Bldg.....	507
HALE, REUBEN L.; 813 Sutter....	510
HATCH, JAS. H.; 807 Sutter.....	—
HERRINGTON, W. M.; 1170 Market.	507
HINIKER, A. J.; 135 Geary.....	—
HOCKER, JOS. M.; 1007 Sutter....	511
JOHNSON, JOHN W.; 405 Hayes....	—
JURGENS, CHAS. H.; 1312 Market..	510
KELLOGG, A. C.; 110 Phelan Bldg.	511
KNOX, HENRY B.; Oakland.....	172
KNOWLES, CALVIN W.; 135 Geary.	—
LEWIS, WALTER F.; 121 Geary....	508
LOUISSON, WM. S.; 502 Sutter....	507
MAUK, EDWIN H.; 208 Mason....	511
MEYER, HERBERT S.; 751 Sutter..	508
MEYER, PERCIVAL J.; 751 Sutter.	510
McLAUGHLIN, W. F.; 927 Market.	508
McMURRAY, MILTON; 1170 Market.	507
MOORE, R. L.; 825 Market.....	509
MURPHY, R. N.; 1003 Sutter.....	507
ORELLA, V. P.; 406 Sutter.....	509
REDMOND, J. J.; 927 Market.....	510
RICHARDS, C. W.; 702 Market....	507
SCHIEER, RALPH B.; 135 Geary...	507
STOKES, T. P.; 751 Sutter.....	508
STEELE & ATEN; 1236 Market....	509
SHARP, WM. F.; 606 Sutter.....	507
STEPHENS, CHAS. J.; 231 Post....	507
SYKES, A. E.; 136 McAllister....	509
STONE, D. H.; 268 Golden Gate Av.	509
TEAGUE, L. A.; 121 Geary.....	510
TAFT, F. D.; 1312 Market.....	511
TENNYSON, H. A.; 751 Sutter.....	508
THERKOF, G. H.; 1312 Market....	509
TOYE, W. O.; 1901 Polk.....	510
TRYON, WILL M.; 135 Geary.....	511
VANDEVER, GEO. Y.; 751 Sutter..	509
WAGNER-EASTON, S. F.; 1025 Sutter.	—
WALSH, J. W.; Oakland.....	172
WHELAN, FILLMORE; 751 Sutter..	508
WHISMER, PAUL; 406 Sutter.....	511
WOLF, FRED O.; 1303 Polk.....	511
WRIGHT, ROY B.; Oakland.....	172
YOUNGER, EDW. A.; 300 Stockton..	—

ELECTRIC FIXTURES.

COLE, JOHN & GEO. A.; 33 Second.
 CAL. GAS FIXTURE CO.; 328-330 Post.
 CAL. INC. LAMP CO.; 509 Howard.
 DAY, THOMAS CO.; 725 Mission.
 LOW & FRANCE; 908 Larkin.
 METROPOLITAN FIXTURE CO.; 327
 Geary St.
 NATHAN, DOHRMANN CO.; 120 Sutter.
 WILL & FINCK CO.; 820 Market.

ELECTRICAL WIRES.

AM. STEEL & WIRE CO.; 8 Pine.
 CAL. ELECTRICAL WKS.; 547 Misslon.
 COLE, JOHN R. & GEO. A.; 33 Second.

ELECTRICAL SUPPLIES.

CAL. GAS FIXTURE CO.; 328-330 Post.
 CAL. ELECTRICAL WKS.; 547 Misslon.
 COLE, JOHN R. and GEO. A.; 33 Second
 DAY, THOMAS CO.; 725 Mission.
 WALLMANN, RUDOLPH; 227 Ellis.
 WILL & FINCK CO.; 820 Market.
 BROOKS-FOLLIS ELEC. CORP.; 527 Mis-
 sion.

ELECTRO PLATING.

CAL. GAS FIXTURE CO.; 328-330 Post.

ELECTROLYSIS.

HARRISON, Mrs. NETTIE; 40 Geary.
 McLEAN, Mrs. E. E.; Call Building.

ELEVATOR BUILDERS.

CAHILL & HALL ELEV. CO.; 153 Beale.

EMPLOYMENT AGENCIES.

HANSEN, C. R. & CO.; 429 Bush.
 PAC. C. WAITERS ASS'N; 413 Stockton.

EMPLOYMENT OFFICE.

CROSETT, J. F. & CO.; 334 Sutter.
 PAC. C. WAITERS ASS'N; 413 Stockton

ENGINEERS.

MOORE, CHAS. & CO.; 32 First.

EMBROIDERIES AND DESIGNS.

THE ASAHI; 224 Post.
 KAI, O. & CO.; 316 Kearny.
 OKUNO, T.; 32 Grant Avenue.

ENGRAVERS.

DODGE STATIONERY CO.; 123 Grant Av.
 FISCHER, L. E. & CO.; 420 Montg'y.
 MITCHELL, EDWARD H.; 225 Post.
 SUNSET PHOTO ENG. CO.; Un. Sq. Av.
 ETCHINGS AND ENGRAVINGS.
 KENNEDY-RABJOHN ART CO.; 21 Post.
 MORRIS, WILLIAM; 248 Sutter.
 VICKERY-ATKINS-TORREY; 236 Post.

FANCY GOODS.

CITY OF PARIS DRY GOODS CO.; S. E.
 Cor. Geary and Stockton.
 EMPORIUM AND GOLDEN RULE BA-
 ZAAR; 825 Market.
 GREENBERG & GREENBERG, 31
 Grant Av.
 NEWMAN & LEVINSON, 125 Kearny.
 SAMUELS, D., LACE HOUSE CO.; 237
 Sutter.
 WEILL, RAPHAEL & CO.; N. W. cor.
 Kearny and Post.

FILTERS.

REED FILTER CO.; 27 Jessie.

FINANCIAL BROKERS.

PEARL, SYL., 328 Montgomery.
 CLEAGE INVESTMENTS; Examiner Bldg.

FARM IMPLEMENTS.

ALLISON, NEFF & CO.; 222 Mission.
FIREPROOF METAL.
 WESTERN EXPANDED METAL AND
 FIRE PROOFING CO.; C. Spreckels.
FISHING TACKLE.
 WILL & FINCK CO.; 820 Market.

FLORISTS AND DECORATORS.

SERVEAU BROS., 2328 California.
 SIEVERS & BOLAND; 33 Post.
 SHIBELEY; 311 Sutter.
 JONES, GEO. B.; 317 Sutter.
 PODESTA & BALDOCCHI; 242 Sutter.
 PELICANO, FRANK & CO.; 225 Kearny.

FLOUR MILLS.

DEL MONTE MILL'G CO.; Front & Clay.
 McNEAR, GEORGE W.; 326 California.
 SPERRY FLOUR CO.; 133 Spear.

FLORAL DECORATORS.

BAUCHOU BROS.; 2303 Devisadero.
 SIEVERS & BOLAND, 25 and 27 Post.

FLOWER SEEDS.

BOWEN, E. J.; 815-817 Sansome.

FRESCO PAINTERS.

CHABAN, J.; 1137 Polk.
 ORSI, G.; 17 Montgomery ave.

FRENCH RESTAURANTS.

JULES' RESTAURANT, 315 Pine.
 PGODLE DOG, NE. cor. Eddy & Mason.

FRUITS AND VEGETABLES.

FOSTER, C. M. & CO.; 727 Market.

FURNISHING GOODS.

BULLOCK & JONES CO.; 105 Montg'm'y.
 CITY OF PARIS DRY GOODS CO.; S. E.
 cor. Geary and Stockton.
 HEESEMAN, C. J.; Oakland.
 LEVY, L. CO.; 134-136 Ellis.
 ROOS BROS.; 25-37 Kearny.
 WEILL, RAPHAEL & CO.; N. W. cor.
 Kearny and Post.
 WOLFE & HAWLEY; Kearny.

FURNITURE.

BREUNER, JOHN CO.; 957 Market.
 BASCH AUCTION CO.; 321 Sutter.
 EMPORIUM & GOLDEN RULE BA-
 ZAAR; Market, between 4th and 5th.
 FRIEDMAN'S; 233-237 Post.
 FREDERICKS, JOS. & CO.; 649 Market.
 KREISS, L.; 303 Sutter.
 PLUM, CHAS. M. CO.; 1301 Market.
 SLOANE, W. & J. & CO.; 114 Post.
 JACKSON FURNITURE CO.; Oakland.

FURRIERS.

BERWIN & GASSNER; 110 Kearny.
 EVANS, E. J.; 223 Kearny.
 HOFFLICH, MAX
 KOCOOR, AD.; 121 Post.
 WALLEY, E. E.; 115 Kearny.
 WALLACE, ROBERT; 219 Grant Ave.

GARDEN SEEDS.

BAUCHOU BROS., 2303 Devisadero.
 BOWEN, E. J.; 815-817 Sansome.
 COX SEED & PLANT CO.; 111 Sansome.
 SERVEAU BROS.; 2328 California

GAS AND STEAM FITTING.

WILSON, WILLIAM F. CO.; 330 Stockton

GAS FIXTURES.

CAL. GAS FIXTURE CO., 328-330 Post.

GAS BURNERS—INCANDESCENT.

BROWN, T. H.; 630 Market.
 WELSBACH CO.; 327 Sutter.

GAS ENGINES.

HENSHAW, BULKLEY & CO.; N. W.
 cor. Fremont and Mission.
 GOLDEN STATE & MINER'S IRON
 WORKS; 251 First.
 JUDSON MFG. CO.; 200 Beale.

GAS STOVES.

CAL. GAS FIXTURE CO.; 328-330 Post.
 MONTAGUE, W. W. & CO.; 309 Market.

GLOVE IMPORTERS.

CITY OF PARIS DRY GOODS CO.; S.
 E. corner Geary and Stockton.
 NEWMAN & LEVINSON, 125 Kearny.
 HALE BROS.; 975 to 987 Market.
 ROOS BROS.; 25-37 Kearny.
 WEILL, RAPHAEL & CO.; N. W. corner
 Kearny and Post.

GINGER ALE.

CANTRELL & COCHRANE (Belfast);
 Wm. Wolf & Co., Agents, 216 Mission.

GOLD AND SILVER SMITHS.

AHLERS, H. C.; 126 Kearny.
 SCHOHAY, A. & SON; 308 Hayes.
 SHREVE & CO.; Post and Market.

GOWNS AND ROBES.

COHN; 214 Grant Av.
 LEUENBERGER, Mme. L.; 132-139 Post.
 RANSOHOFF, L.; 117 Geary.
 WEILL, RAPHAEL & CO.; 101 Kearny.
 KELLY & LIEBES; 120 Kearny.

GROCERS.

BIBO, NEWMAN & IKENBERG; S. W.
 cor. Polk and California.
 BURTCHAELL; San Rafael.
 COOK'S MINERAL WATER; 19th and
 Castro.
 GOLDBERG, BOWEN & CO.; 432 Pine,
 232 Sutter, 2800 California, cor. 13th and
 Clay, Oakland.
 KATTENHORN, H. C.; cor. Jackson and
 Buchanan.
 SMITH'S CASH STORE; 25 Market.
 RING BROS.; 19th & Castro

GRAINING (Machines).

AUGUSTINE MFG. CO., 211 Examiner
 Building.

GROCERS—WHOLESALE.

MAI, SADDLER & CO.; 38 Stewart.
 WM. CLUFF CO., The; 16-18-20 Front.

GRILL WORK.

CAL. GAS FIXTURE CO.; 328-330 Post.
GRAPHOPHONES.

COLUMBIA PHONOGRAPHIC CO.;
 (general); 125 Geary.

PACIFIC GRAPHOPHONE CO.; F. M.
 Gibbs, manager, 724 Market.

GYMNASIUM SUPPLIES.

WILL & FINCK CO.; 820 Market.

HAIR SPECIALISTS.

DODGE & ZIMMERMAN, 121 Geary.
 HARTLAND Mrs. M., 129 Post.
 MOORE, Dr. G. S., 212 O'Farrell.
 McLEAN, Dr. E. B., Call Bldg.

HAY AND GRAIN.

SCOTT & MAGNER; 615 Sixth.

HAMMAM BATHS.**HAMMAM BATHS;** 222 Post.**HATTERS.****COLMAN CO;** 139 Kearny.**FISHER & CO.;** 9 Montgomery.**HEESEMAN, C. J.;** Oakland.**KORN, EUGENE;** 726 Market.**ROOS BROS.;** 25-27 Kearny.**HEADACHE CURES.****BROMO KOLA;** 308 Stockton.**HEALTH INSTITUTE.****A. MILES TALOR SANITARIUM;** 1106 Post.**HOUSE CLEANING.****S. F. COM. AIR. C. CO.;** 701 Call. Bldg.**HOSE.****GOODYEAR RUBBER CO.;** 579 Market.**HOTELS.****AUDITORIUM HOTEL;** 115 Eddy.**DEL MONTE HOTEL;** only 3 1-2 hours from San Francisco. \$3.00 and up.**HIGHLAND SPRINGS,** Lake County.

J. Craig and H. P. Warner, managers.

NAPA SODA SPRINGS, Napa County.**SAN JOSE, SANTA CLARA CO., HOTEL VENDOME,** located in the most fashionable part of San Jose,**COMMERCIAL HOTEL;** Frank Bradford, manager, cor. Kearny and Montgomery Av.**ROYAL HOUSE;** F. L. Turpin, prop., 126 Ellis.**HOUSEHOLD GOODS.****GOLDBERG, BOWEN & CO.;** 432 Pine; 232 Sutter; 2800 California; 13 Clay, Oakland.**INTERIOR DECORATORS.****MAC KAY, JOS. EVAN;** 31-37 Sutter.**INDIAN BASKETS AND RELICS.****AVERILL & CO.;** 638 Post.**INSURANCE COMPANIES.****GRIFFIN, MARION;** 406 Exam'r Bldg. **AACHEN & MUNICH FIRE INS. CO.** (of Aix la Chapelle, Germany), Cesar Bertheau, Manager; 423 California.**AGRICULTURAL INSURANCE CO.** (of New York), Edward Brown & Sons, General Agents; 411-413 California.**ALLIANCE ASSURANCE CO.** (of London), C. F. Mullins, manager; 416-418 California.**AMERICAN FIRE INS. CO. OF NEWARK, N. J.;** Christensen, Edward & Goodwin, Managers, 220 Sansome.**AMERICAN FIRE INSURANCE CO.** (of Philadelphia), Edward Brown & Sons, General Agents; 411-413 California.**COMMERCIAL UNION ASSURANCE CO.** (Lim.) of London, C. F. Mullins, manager, 416-418 California.**CONNECTICUT FIRE INSURANCE CO.** of Hartford, Conn.; Benjamin J. Smith, Manager, 411 California; Colin M. Boyd, S. F. Agent.**DELAWARE INS. CO. OF PHILADELPHIA;** Edward Brown & Sons, Gen. Agents, 411 California.**FRANKLIN FIRE INSURANCE CO. OF**

PHILADELPHIA; Edward E. Potter, General Insurance Agent,

FIREMEN'S FUND INSURANCE CO., (Fire and Marine); Wm. J. Dutton, Pres.; Bernard Faymonville, Vice-Pres.; J. B. Levison, Second Vice Pres. and Marine Secretary; F. W. Lougee, Treasurer; Louis Weinmann, Secretary; Stephen D. Ives, General Agent; 401-405 California.**GIRARD FIRE & MARINE INSURANCE CO. OF PHILADELPHIA;** G. W. McNear, Genl Agt., Willard O. Wayman, Manager. 420 California.**GLENS FALLS INSURANCE CO.,** Glens Falls, N. Y. Edward E. Potter, Gen. Ins. Agent,**HANOVER FIRE INSURANCE CO.** (of New York); Cesar Bertheau, Pacific Coast Manager; 423 California.**HARTFORD FIRE INS. CO.;** H. K. Belden, Manager Pacific Department, 313 California.**IMPERIAL INS. CO. (Lim.) of London;** Wm. J. Landers, Res. Manager; 205-207 Sansome.**LION FIRE INS. CO.;** (Lim.), of London; Wm. J. Landers, Res. Manager; 205-207 Sansome.**LIVERPOOL AND LONDON AND GLOBE INSURANCE CO.;** Charles D. Haven, Res. Secretary; C. Mason Kinne, Asst. Secretary; 422 California.**LLOYD'S PLATE GLASS INS. CO. OF N. Y.;** Chas. Christensen, Manager Pacific Department, 220 Sansome.**LONDON ASSURANCE CORPORATION OF LONDON** (fire); George F. Grant, Manager;**LONDON AND LANCASHIRE FIRE INSURANCE CO. OF LIVERPOOL;** William Macdonald, Manager; D. E. Miles, Asst. Manager; 315 Montgomery.**MERCANTILE FIRE AND MARINE INS. CO. OF BOSTON, MASS.;** Christensen, Edwards & Goodwin, Managers, 220 Sansome.**MERCHANTS' INS. CO. OF NEWARK, N. J.;** G. W. McNear, General Agent; W. O. Wayman, Manager. 420 Cal.**NATIONAL FIRE INSURANCE CO. OF HARTFORD, CONN.;** George D. Dornin, Manager; George W. Dornin, Asst. Manager;**NORTH GERMAN FIRE INSURANCE CO. OF HAMBURG, GERMANY;** Walter Speyer, General Agent; 225 Sansome.**NORTHERN ASSURANCE CO. OF LONDON;** George F. Grant, Manager.**PALATINE INSURANCE CO.** ((Limited) of Manchester, England. Resources, \$9,300,000; C. F. Mullins, Manager Pacific Coast Department; 416-418 Cali-**ROYAL EXCHANGE ASSURANCE OF LONDON,** Frank W. Dickson, Asst. Manager; 501 Montgomery. cor. SAC-**SPRINGFIELD FIRE AND MARINE INSURANCE CO. OF SPRINGFIELD, MASS.;** George D. Dornin, Manager.

- ST. PAUL FIRE AND MARINE INSURANCE CO. OF ST. PAUL;** Chas. Christensen, Pacific Coast Manager Fire Department; 220 Sansome.
- SVEA INSURANCE CO. OF SWEDEN;** Edward Brown & Sons, General Agents; 411-413 California.
- TEUTONIA INSURANCE CO. OF NEW ORLEANS, LA.;** G. A. Berton & Co. City Agents, 323 Montgomery.
- TRANSATLANTIC FIRE INS. CO. OF HAMBURG, GERMANY;** V. Carus Driffield, Manager Pacific Coast Department; 213 Sansome.
- UNITED STATES FIRE INSURANCE CO. OF NEW YORK;** G. W. McNear, General Agent; Willard O. Wayman, Manager; 420 California.
- WESTCHESTER LIFE INS. CO. OF NEW YORK;** Edward E. Potter, General Insurance Agent.
- WILLIAMSBURGH CITY FIRE INSURANCE CO. OF NEW YORK;** Edward E. Potter, General Insurance Agent;
- HARRISON, M. C. & CO.,** marine underwriters and Pacific Coast managers St. Paul Fire and Marine Insurance Co. (Marine dept.); 230 California.
- INSURANCE COMPANIES (LIFE).**
- AETNA LIFE INSURANCE CO.** (Hartford, Conn.) 511-512 Safe Deposit bldg.
- EQUITABLE LIFE ASSURANCE SOCIETY** (of the U. S.), A. M. Shields, Manager, H. C. Donnell, Cashier; 6-12 Crocker Bldg., Post and Market.
- GERMANIA LIFE INS. CO.** (of New York), W. A. Jacobs & Son, Managers for Pacific Coast; 19-21 Mills Building, 4th floor.
- NATIONAL LIFE INS. CO.** (of Montpelier, Vt.); G. M. Stolp & Son, General Managers, 81-85 Crocker Building.
- NEW ENGLAND MUTUAL LIFE INSURANCE CO.** (of Boston, Mass.), Henry K. Field, General Agent; 18-23 Mills Building, 3d floor.
- NEW YORK LIFE INS. CO.** (Golden Gate branch), E. R. Smith, Agency Superintendent; 600-603 Parrott Building.
- PACIFIC MUTUAL LIFE INSURANCE CO.;** George A. Moore, President, S. M. Marks, Secretary, Kilgariff & Beaver, General Agents; N. E. corner Sacramento and Montgomery.
- PROVIDENT SAVINGS LIFE ASSURANCE SOCIETY** (of New York), Carl C. Gross, Mgr.; Claus Spreckels Bldg.
- PHOENIX MUTUAL LIFE INS. CO.** (of Hartford, Conn.); Joel W. Hicks, Manager, 1305-1306 Call Building.
- UNION MUTUAL LIFE INS. CO.,** 713 Market; J. Frank Jewell, ass't. supt.
- UNION CENTRAL LIFE INS. CO.,** Chas. W. Mills, Manager Pacific Department; California.
- WASHINGTON LIFE INSURANCE CO.** (of New York), Howard Perrin, Manager Pacific Coast; 85-88 Chronicle Bldg.
- BOARD OF FIRE UNDERWRITERS OF THE PACIFIC,** William S. Du Val, Manager District B; 303 California.
- HAMBURG UNDERWRITERS' ASS'N** (of Hamburg, Germany), Walter Speyer, General Agent; 225 Sansome.
- INSURANCE AGENTS.**
- BROWN, EDWARD & SON;** 411½ California.
- DUVAL, WM. S.;** 303 California.
- PACIFIC SURETY CO.;** 326 Montgomery (Tel. Main 621.)
- POTTER, E. E.;**
- PERRIN, HOWARD;** 85-88 Chronicle Bldg.
- INTERIOR DECORATIONS.**
- CHABAN, J.;** 1137 Polk.
- KREISS, L.;** 303 Sutter.
- IRON AND STEEL WIRE ROPE.**
- ROEBLING'S SONS CO., JOHN A.;** 25 Fremont.
- JAPANESE GOODS.**
- ASAHI, THE;** 224 Post.
- HINOMOTO THE;** 217 Geary.
- KAI, O. & CO.;** 316 Kearny.
- SING FAT & CO.;** 614 Duont.
- YAMANASHI THE;** 219 Post.
- YAMATO & CO.;** 15 Grant Avenue.
- JEWELERS.**
- ANDREWS, A.;** 221 Montgomery.
- AHLERS, H. C.;** 126 Kearny, r. 27.
- BARTH, RUDOLPH;** 141 Post.
- BRITAIN & CO.;** 120 Geary.
- GEERDTS, W. F.;** 126 Kearny, R. 52.
- HUGUENIN, A.;** 824 Market.
- JOHANSON, J.;** 118. Market.
- SONNENFELD, S.;** 331 Kearny.
- STRIPPEL, C. G.;** 350 Bush, r. 4 and 5.
- SHREVE & CO.;** Market and Post.
- SCHOHAY, A. & SON;** 308 Hayes.
- JOCKEY CLUBS.**
- CAL. JOCKEY CLUB;** office, 23 Kearny.
- LADIES' TAILORS.**
- BARON'S;** 738 Market.
- CHICAGO TAILORING CO.;** 113 Grant av
- COHN;** 211 Grant Av.
- GOODMAN, A.;** 1115 Geary.
- GOODMAN & SCHWEIZER;** 49 McAlister St.
- GOLDMAN;** 1162 Market.
- GADNER, A.;** 2012 Fillmore.
- KELLER, M. J. CO.;** Oakland.
- KELLER, M. J. & CO.;** 1028 Market.
- KENNEDY, R. T. CO.;** 1106 Market.
- LAND AGENTS.**
- BEMIS, CHAS. C.;** 221 Sansome.
- LAPIDARY.**
- SONNENFELD, S.;** 331 Kearny, r. 5.
- LAUNDRIES.**
- ENTERPRISE LAUNDRY CO.;** Santa Clara.
- ST. NICHOLAS LAUNDRY;** 3076 17th.
- WHITE STAR LAUNDRY CO.;** Chronicle Vestibule; laundry at 385 Eighth. (Tel. Main 5052.)
- LIQUOR MERCHANTS.**
- WENIGER P. J. & Co.;** 102 Powell.
- CAMPE, HENRY & CO.;** 221-223-225 Front
- GOLDBERG, BOWEN & CO.;** 426-432 Pine, 230-231 Sutter; 2800 California.
- INGLENOOK VINEYARD;** Agency cor. Townsend and Stanford.
- MANN, C. M. & CO.;** 215 Sacramento.
- O'CALLAGHAN, NELSON & CO.,** Agents Progress Beer; 116 Davis.
- RATHJEN BROS.;** 39 Stockton.
- SCHRAUBSTADTER & GROEZINGER;** 809 Montgomery.
- SHEA, BOCQUERAZ & CO.;** 525 Market.

SPOHN, PATRICK CO.; 400 Battery.
 VIGNIER, A.; 429-431 Battery.
 WETMORE-BOWEN CO.; 410 Post.
 WICHMAN, LUTGEN & CO.; 318-322 Clay
 WOLFF, WM. & CO.; 329 Market.
 WREDEN-KOHLMOOS CO.; 412 Front.
 GIER, THEO. CO.; Oakland, Cal., 511-515
 14th, Oakland branch 915 Washington.

LIVERY AND SALE STABLES.

CITY HALL STABLES; Oakland.
 CALIFORNIA STABLES; 1611 California.
 CENTENNIAL STABLES; M. Colnon,
 1525 California.
 KELLY, THOS. & SONS; 1629 Pine.
 LAYNG, WM. G.; 246 Third.
 NOLAN, JOHN & SONS; 1611 Calif.
 ST. LAWRENCE STABLES, W. E.
 Bridge, Prop.; 423 Post.
 TOMKINSON'S; 57 Minna.

LOAN ASSOCIATIONS.

CONTINENTAL BUILDING AND LOAN
 ASSOCIATION, Wm. Corbin, man-

LOCOMOBILES.

LOCOMOBILE CO. OF PAC.; 1622 Market.

LUMBER DEALERS.

BOOTH-KELLY LUMBER CO.; Hay-
 wards Bldg.
 BYXBEE & CLARK; 48 Market.
 NIEHAUS, EDW. F.; 546 Brannan.
 S. F. LUMBER CO.; Third and Berry.
 SIMPSON LUMBER CO.; 48 Market.
 SCOTT & VAN ARSDALE; 128 Crocker
 UNION LUMBER CO.; 6th and Channel.
MACHINERY—IMPS. AND DEALERS.
 GOLDEN STATE & MINER'S IRON
 WORKS; 251 First.
 BYRON JACKSON MACHINE WORKS;
 411 Market.
 HENSHAW, BULKLEY & CO.; N. W.
 cor. Fremont and Mission.
 JOSHUA HENDY MACHINE WORKS;
 38-44 Fremont.
 JUDSON MANUFACTURING CO.; S. W.
 cor. Howard and Beale.
 OSBORN, D. M. & CO.; 13 Main.

LOCKSMITHS & REPAIRING.

LOW & FRANCE; 908 Larkin.

LINOTYPE COMPOSITION.

AMERICAN PRESS ASS'N; 207 Sacm'to.

LINEN IMPORTERS.

KENDALL, JAMES & CO.; 121 Geary.

MACKINTOSHES.

GOODYEAR RUBBER CO.; 579 Market.

MAILING AND CIRCULATING.

WEIL, WILLIAM M.; 106 Pine.

MARBLE DEALERS.

LLOYD, H. J.; Harrison, bet. 13th & 14th,
 res. 806 Polk.

MARKETS.

CALIFORNIA; from California to Pine;
 Kearny to Montgomery.
 CLAY STREET; 514 Clay.
 FOXHALL; 2316-2320 Fillmore.
 STROUSE, EMILIE; 1133 Market.
 SPRECKELS', 727-729 Market.
 UNION SQUARE; Powell and O'Farrell.
 WASHINGTON; Washington, bet. Mont-
 gomery and Sansome.
 MEXICAN HAND-CARVED LEATHER.
 YAMATO & CO.; 15 Grant Avenue.

MANICURES.

GAGE, Miss MAUDE; 647 Ellis.

MAUSOLEUMS.

LLOYD, H. J.; Harrison, bet. 13th & 14th,
 res., 806 Polk.

MANTLES, GRATES, TILES.

BUSH & MALLETT CO.; 328 Post.

MEN'S FURNISHING GOODS.

BULLOCK & JONES CO.; 105 Montgom'y
 HUNT, M.; 121 Geary.
 KENT, THOMAS E.; 121 Post.
 ROOS BROS.; 25-37 Kearny.
 WOLFE & HAWLEY, Kearny.

MILLINERS AND MILLINERY GOODS.

GAGE, Mrs. C. A., 229 Sutter
 TOYE, Mrs. W. O.; 1513 Polk.
 PRESCOTT; 376 Sutter.
 GALLAGHER, Miss R. A.; 15 Mason.
 SWEENEY, MARIE L.; 121 Post.
 SULLIVAN, Miss N.; 121 Geary.

MILK DEPOT.

BERKELEY FARM DAIRY; 1228 Folsom.
 COLUMBIA DAIRY; 20 Fern Av.
 JERSEY RANCH DAIRY; 524 Castro.
 JERSEY FARM CO.; 851 Howard.
 MILLBRAE CO.; 1249 Mission.

MINING MACHINERY.

HARROW, RICKARD & McCONE, 21
 Fremont.
 JOSHUA HENDY MACHINE WORKS;
 38 Fremont.

MINERAL WATERS (NATURAL.)

APENTA HUNGARIAN BITTER
 WATER; John Caffrey, 21 Sutter.
 APOLLINARIS, QUEEN OF TABLE
 WATERS; John Caffrey, 21 Sutter.
 COOK'S MIN. WATER, 19th & Castro.
 JACKSON'S NAPA SODA; 147-149 New
 Montgomery. (Tel. Main 582.)

MEINECKE, CHAS. & CO.; 314 Sacramento.

JOHANNIS SPRINGS, Zollhaus, Germany; Wm. Wolff & Co., 329 Market.

MODES.

LEUENBERGER, Mme. L.; 139 Post.

MONEY TO LOAN.

GRIFFIN, MARION; 719 Market.

MOSAIC. GLASS TILE.

MAC KAY, JOS. EVAN; 31-37 Sutter.

MONUMENTS.

LLOYD, H. J.; Harrison, bet. 13th and 14th; residence, 806 Polk.

MUSICAL INSTRUMENTS.

KOHLER & CHASE; 30 O'Farrell.

MAUZY, BYRON; 308 Post.

SHERMAN, CLAY & CO.; 139 Kearny.

MUSIC TEACHERS.

ROLKER, EDWARD XAVIER; 910 Sutter

VON MEYERINCK, Mrs. A.; 841 Fulton.

WISMER, HOTIER; 841 Grove.

NAVIGATION : SHOOL.

BURKE, Captain WM. J.; 51 Mission.

NOTARIES PUBLIC.

BALLOU, ADDIE L.; 1170 Market.

LASK, HARRY J.; 210 Sansome.

TREAT, R. B.; 422 Parrott Bldg.

OIL DEALERS.

ORSI, G.; 17 Montgomery Av.

UNION OIL CO. (of California); 31 Mills

OPTICAL GOOLES.

BERTLING OP. CO.; 16 Kearny.

CHINN, BERETTA OP. CO.; 991 Market

KAHN, GEO. H.; Kearny and Sutter.

SCHOHAY, A. & SON; 308 Hayes.

SHREVE & CO.; Post and Market.

OYSTER DEALERS.

GOOCH'S, 113 Ellis.

MORAGHAN'S, California Market.

PARASOLS AND UMBRELLAS.

BARR, Mrs. F.; 161 Grant Av.

PAPINA, JAMES; 3 Grant Av.

OCULISTS AND AURISTS.

BARKAN, A.; 9 Geary.

BUCKLAND, OWEN; 546 Sutter.

BLACK, JAMES A.; 406 Sutter.

BRYANT, EDGAR R.; 317 Powell.

CAL. EYE & EAR HOSPITAL; 1007 Sutter

CAMERON, HOWARD; 123 Ellis.

CROCKER, H. BOSWORTH; 21 Powell.

COHN, ROBERT D.; 135 Geary.

CORNWALL, FRANK; 208 Mason.

DEANE, LOUIS CHAS.; 606 Sutter.

FRANKLIN, W. SCOTT; 751 Sutter.

GLASER, EDWARD F.; 832 Sutter.

HALL, ANSON P.; 135 Geary.

HOPKINS, WILLIAM E.; 803 Sutter.

HOPKINS, E. K.; 803 Sutter.

HOUSTON, ALBERT J.; 123 Ellis.

JONES, H. ISAAC; 121 Geary.

KIRK, A. W.; 611-927 Market.

MATTHEWS, J. NELSON; 234 Post.

McKEE, ALBERT B.; 533 Sutter.

NAGEL, C. S. G.; 1220 Sutter.

PAYNE, REDMOND W.; 135 Geary.

PETERSON, ALFRED C., 135 Geary.

PHILIP, JOHN HARROLD; 121 Geary.

POND, GARDNER PERRY; 135 Geary.

POWERS, GEORGE H.; 533 Sutter.

SERVISS, THOMAS W.; 522 Sutter.

SOUTHARD, WILLIAM F.; 1220 Sutter.

STEPHENS, WILLIAM B.; 231 Post.

WIBORN, J. AUBURN; 106 Sutter.

PAINTINGS (OIL).

GUMP, S. G. & CO.; 117 Geary.

KENNEDY, RABJOHN ART CO.; 21 Post

MORRIS, WILLIAM; 248 Sutter.

VICKERY-ATKINS-TORREY; 234 Post.

PATENT AGENTS.

OSBORN; 212 Sansome, r. 9.

WRIGHT, FRANCIS M.;

PENMANSHIP.

HEALD'S BUSINESS COLLEGE; 24 Post.

CAL. BUS. COLLEGE; 305 Larkin.

PHONOGRAPHS.

COLUMBIA PHONOGRAPH COMPANY;

J. H. Dorian, Gen. Mgr.; 125 Geary.

PHOTOGRAPHERS.

GENTHE, ARNOLD; 790 Sutter.

IMPERIAL STUDIO; 724 Market.

KNIGHT, GEO. H.; 737 Sutter.

TABER PHOTOGRAPHIC CO.; 121 Post.

WEBSTER, F. A.; Oakland.

PHYSICIANS FOR THE HAIR.

MOORE, Dr. G. S.; 332 O'Farrell.

McLEAN, Dr. E. E.; Call Bldg.

PIANOS AND ORGANS.

ALLEN, WILEY B. CO.; 931-933 Market.

CURTAZ, BENJ. & SON; 160 O'Farrell.

MAUZY, BYRON; 308 Post.

KOHLER & CHASE; 30 O'Farrell.

SHERMAN, CLAY & CO.; 139 Kearny.

PIERCE, WALTER S. CO.; cor. 14th and Market.

PICTURES AND FRAMES.

GUMP, S. & G. CO.; 113 Geary.

KENNEDY-RABJOHN ART CO.; 21 Post.

MORRIS, WILLIAM; 248 Sutter.

SANBORN, VAIL & CO.; 741 Market.

VICKERY-ATKINS-TORREY; 234 Post.

PIPE, TERRA COTTA, TILE.

GLADDING, McBEAN & CO.; Rialto Building.

PIPES.

HEININGER, C. P. & CO., 535 Market.

PHYSICIANS.

For office hours and telephone numbers see pages designated.

	Page
ABRAHM, Dr. HENRY; 606 Sutter.....	494
ADAMS, Dr. F. L. (Oakland).....	173
ALDERSON, Dr. H. E.; 1312 Market.....	503
ALVEY, Dr. L. A.; 6 Eddy.....	505
ANDERSON, Dr. W.; 1025 Sutter.....	—
ARDENYI, Dr. JOS.; 1022 Mission.....	504
ARNDT, Dr. H. R.; 372 Sutter.....	501
ARNOLD, Dr. J. D.; 129 th Van Ness..	—
Artigues, Dr. JOS. E.; 623 Vallejo	499
BACIGALUPI, Dr. L. D.; 705 Vallejo.....	494
BARSOTTI, Dr. C.; 628 Montg'y.....	494
BECK, Dr. H. M.; 305 Sutter.....	501
BELKNAP, Dr. F. A.; 1025 Sutter.....	501
BENNETT, Dr. D. G.; 702 Van Ness.....	501
BERGSTEIN, Dr. H.; 826 Sutter.....	503
BLACK, Dr. JAS. A.; 406 Sutter.....	495
BOERICKE, Dr. WM.; 1812 Wash'n.....	500
BUCHANAN, Dr. R. A.; 1436 Market	—
BYRON, Dr. E. H.; 916 Market.....	499
BRYANT, Dr. E. R.; 406 Sutter.....	500
BURGESS, Dr. O. O.; 373-375 Geary.....	497
CANNEY, Dr. FRED. G.; 606 Sutter.....	500
CARLSON, Dr. C. H.; 140 Geary.....	494
CAMERON, Dr. H.; Press Club Bldg.....	496
CALLANDREAU, Dr. J.; 404 Post.....	—
CARPENTER, Dr. F. W.; 105 Ellis.....	503
CARPENTER, Dr. L.; 421 Powell.....	499
CHANNELL, Dr. D. B.; (Oakland).....	173
CHENEY, Dr. WM. F.; 906 Polk.....	497
CLARK, Dr. W. R. P.; 751 Sutter.....	494
CLOW, Dr. G. B. N.; 135 Geary.....	504
COHN, Dr. Robt. D.; 135 Geary.....	495
CORNWALL, Dr. F.; 208 Mason.....	505
COSTIGAN, Dr. GEO. D.; 9 Geary.....	497
CURRIER, Dr. C. B.; 921 Geary.....	500
CAL. EYE & EAR HOSPITAL, 1007 Sutter St.....	496
CROCKER, Dr. H. B.; 21 Powell.....	496
CRAWFORD, Dr. A. K.; Oakland.....	173
DEANE, Dr. C. T.; 606 Sutter.....	—
DEANE, Dr. LOUIS C.; 606 Sutter.....	496
DEANE, Dr. TENISON; 330 Sutter.....	—
DEARDORFF, Dr. A. G.; 413 Parrott Building.....	494
DE CHANTREAU, Dr. J. D.; 607 Sutter St.....	497
DE VECCHI, Dr. PAOLO; 78 Crocker Building.....	498
DE WITT, Dr. T. B.; 66 Geary.....	499
DWIGHT, Dr. WILDER; 488 Geary.....	504
EBRIGHT, Dr. GEO. E.; 590 Sutter.....	494
ENOS, Dr. M. M.; Oakland.....	173
ENGLE, Dr. H. M.; 121 Geary.....	501
FRASER, Dr. E. J.; 522-523 Parrott Building.....	499
FREEMAN, Dr. C. H.; 66 Geary.....	504
FRIEDLANDER, Dr. D.....	494
FRISBIE, Dr. E. G.; 1610 Van Ness.....	498
GALLWEY, Dr. J.; 602 California.....	498
GIBBONS, Dr. H. Jr.; 920 Polk.....	497
GIBBONS, Dr. M. R.; 920 Polk.....	497
GLASER, Dr. E. F.; 832 Sutter.....	496
GOSS, Dr. ALICE M.; 606 Sutter.....	505
GRISWOLD, Dr. W. H.; 6 Eddy.....	504
GERE, Dr. GEO. G.; Parrott Bldg.....	505
GROSSMAN, Dr. E. L.; 413 ¹ / ₂ Kearny.....	504
HARMON, Dr. R.; Oakland.....	173
HARRIS, Dr. H.; 502 Sutter.....	504
HAMILTON, Dr. J. W.; Parrott Bldg.....	505
HERSTEIN, Dr. M.; 801 Sutter.....	—
HILDEBRAND, Dr. W. J.; Oakland.....	173
HOPKINS, Dr. WM. E.; 803 Sutter.....	497
HUNTINGTON, Dr. T. W.; 751 Sutter	—
HOWARD, Dr. E. S.; 1016 Sutter.....	—
HOWARD, Dr. JOS. L.; 751 Sutter.....	502
HOUSTON, Dr. A. J.; 123 Ellis.....	494
HUNSAKER, Dr. H. W.; Parrott Bld.....	505
HENESEY, Dr. W. J.; 515 Par't Bld.....	502
HOPKINS, Dr. E. K.; 803 Sutter.....	—
HOYLE, Dr. PETRIE; 121 Geary.....	500
HURD, Dr. L. B.; 706 Sutter.....	500
JELLINEK, Dr. E. O.; 751 Sutter.....	—
JUDELL, Dr. M.; 803 Sutter.....	501
KECK, Dr. F. C.; 312 Ellis.....	499
KELLY, Dr. E. E.; 751 Sutter.....	494
KENYON, Dr. C. G.; 901 Sutter.....	498
KERR, Dr. WM. W.; 1200 Van Ness.....	—
KNOWLES, Dr. C. W.; 135 Geary.....	505
KOONS, Dr. J. F.; 916 Market.....	506
KREUTZMANN, Dr. H.; 1018 Sutter.....	503
KUGELER, Dr. H.; 813 Sutter.....	501
LEWITT, Dr. WM. B.; 500 Van Ness.....	497
LEFFLER, Dr. J.; 114 Geary.....	504
LEVIN, Dr. Z.; 43 Sixth, cor. Mis'n.....	503
LOGAN, Dr. R. L.; 121 Geary.....	505
MAGNUS, Dr. MAX; 295 Geary.....	—
MAHER, Dr. THOS. D.; 502 Sutter.....	501
McDONALD, Dr. T. P.; 1128 Sutter.....	498
McKEE, Dr. A. B.; 533 Sutter.....	495
McLAUGHLIN, Dr. A.; 1312 Market.....	498
McNEIL, Dr. A.; 611 Van Ness Av.....	500
MARTIN, Dr. GEO. H.; 606 Sutter.....	500
MARTIN, Dr. WM. A.; 135 Geary.....	—
MATHER, Dr. S. R.; 421 Powell.....	494
MATTHEWS, Dr. J. N.; 234 Post.....	495
MATTNER, Dr. E. H.; 607 Van Ness.....	497
MORRISSEY, Dr. J. G.; Callaghan Building.....	498
MILLER, Dr. C. N.; 313 Taylor.....	505
MISH, Dr. S. C.; Parrott Bldg.....	494
MONTGOMERY, Dr. D. W.; 1301 Van Ness Av.....	—
OHRWALL, Dr. H.; 502 Sutter.....	171, 499
MOORE, Dr. WM. G.; 751 Sutter.....	502
NAGEL, Dr. C. S. G.; 1220 Sutter.....	495
NOBLE, Dr. J. A.; Parrott Bldg.....	505
NOBLE, Dr. MAUDE; 611 Baker.....	504
NOBLE, Dr. P. B.; 2298 Sutter.....	498
NORDIN, Dr. J. A.; 1144 McAllister.....	506
O'NEIL, Dr. A. A.; 872 Mission.....	503
PALMER, Dr. GEO. H.; 606 Sutter.....	500
PAYNE, Dr. R. W.; 135 Geary.....	—
PETERSON, Dr. A. C.; 135 Geary.....	—
PLYMIRE, Dr. D. B.; 528 Sutter.....	494
POND, Dr. G. P.; 135 Geary.....	495
POTTER, Dr. C. D.; 406 Sutter.....	501
POWERS, Dr. GEO. H.; 533 Sutter.....	495
PORTER, Dr. WM. S.; Oakland.....	173
PRESTON, Dr. WALTON; 536 Geary.....	498
PRICE, Dr. T. L.; 1428 Powell.....	503
PURVES, Dr. JOHN; Oakland.....	173
PUTNAM, Dr. V. E.; 834 Sutter.....	506
REINLE, Dr. G. G. E.; Oakland.....	173
RICE, Dr. PHILIP; 121 Geary.....	503
RICHTER, Dr. C. MAX; res. 2718 Pacific Av.....	—
RISDON, Dr. C. A.; Oakland.....	173
RIXFORD, Dr. E.; 1400 Van Ness.....	—
SANDERSON, Dr. A. J.; 2101 Van Ness Av.....	506
SARTORI, Dr. H. J.; 638 Montg'y.....	499
SCOTT, Dr. C. V. C.; 9 Geary.....	500
SERVISS, Dr. THOS. W.; 522 Sutter.....	496
SHIELDS, Dr. GEO. F.; 135 Geary.....	497
SHIELDS, Dr. J. WILSON; 590 Sutter.....	497
SOUTHARD, Dr. W. F.; 1220 Sutter.....	495
SPALDING, Dr. A. B.; 751 Sutter.....	502
STEPHENS, Dr. WM. B.; 231 Post.....	495
STILLMAN, Dr. STANLEY; 9 Geary.....	497
STONE, Dr. LUELLA; Oakland.....	173
STINSON, Dr. J. C.; 533 Sutter.....	497
SULLIVAN, Dr. W. N.; 14 Phelan Bld.....	502
TAYLOR, Dr. A. M.; 1106 Post.....	506
TAYLOR, Dr. O. N.; 3014 Sacram'to.....	—
TERRY, Dr. W. I.; 751 Sutter.....	494
THOMAS, Dr. P. M.; 813 Sutter.....	498
THOMAS, Dr. H. G.; Oakland.....	173
TUCHLER, Dr. A. S.; 703 Van Ness.....	505
VAN METER, Dr. M. E.; 480 Ellis.....	505
VILLAIN, Dr. A. J.; 135 Geary.....	499
VON HOFFMANN, Dr. CHARLES; 1014 Sutter St.....	—
VOORSANGER, Dr. W. C.; 751 Sut'r.....	502

PHYSICIANS

WADSWORTH, Dr. CHAS. C.; 1101 Van Ness Av.198
 WAGNER-STARK, Dr. BERTHA; 1925 Sutter501
 WAKEFIELD, Dr. W. FRANCIS B.; 767 Sutter St.171, 501
 WARD, Dr. F. N.; 606 Sutter. —
 WARD, Dr. JAMES W.; 606 Sutter. 500
 WATKINS, Dr. JAS. T.; 502 Sutter. 503

PLUMBING.

WILSON, WM. F. CO.; 330 Stockton.

POWDER COMPANY.

CAL. POWDER WORKS; 330 Market.
 LUKENS, E. G.; 200 Market.

PREPARATORY SCHOOL.

THE LYCEUM; 5th floor, Phelan Bldg.

PRINTERS.

BRUNT, WALTER N.; 535 Clay.
 SUNSET PRESS; Union Square Avenue.

PUMPING MACHINERY.

BYRON JACKSON M. WKS; 411 Market
 DOW, GEO. E. P. ENG. CO.; 179 First.

RAILROAD AGENCIES (See Page 324).

RAILROAD DIRECTORY.

ALMAGIA & PATRIZI (Santa Fe Route.)
 12 Montgomery ave.
 BALTIMORE & OHIO R. R.; 532 Market.
 BURLINGTON ROUTE; D. D. Sanborn,
 General Agent, 631 Market.
 CANADIAN PACIFIC R. R.; 627 Market.
 CENTRAL PACIFIC RAILROAD CO.;
 27 Hobart Bldg.
 CHICAGO & ALTON R. R.; 11 Montgom.
 CHICAGO & NORTHWESTERN RAIL-
 WAY; 617 Market.
 CHICAGO, BURLINGTON & QUINCY
 R. R.; 631 Market, W. D. Sanborn, Gen.
 Agent. (Tel. Main 1188.)
 CHICAGO GREAT WESTERN R. R.;
 Mills Bldg.
 CHICAGO, MILWAUKEE & ST. PAUL
 RAILWAY CO.; C. L. Canfield, Gen.
 Agent, 635 Market. (Tel. Main 862.)
 CANFIELD, C. L.; 635 Market.
 CHICAGO, ROCK ISLAND & PACIFIC
 RAILWAY; 624 Market.
 Freight Dept. 206 California.
 COMPAGNIE GENERALE TRANSAT-
 LANTIQUE; 5 Montg. Ave.
 COOK, THOS. & SON; 621 Market.
 DENVER & RIO GRANDE RAILROAD
 CO.; 126 California.
 ERIE RAILROAD CO.; 401 California.
 GREAT NORTHERN R. R.; 633 Market.
 MISSOURI PACIFIC R. R.; 212 California
 NEW YORK CENTRAL; 637 Market.
 NORTHERN PACIFIC R. R.; 638 Market.
 OREGON RAILWAY & NAVIGATION
 CO.; 630 Market.
 PENNSYLVANIA LINES;
 P. C. Agent, 30 Montgomery.
 PENNSYLVANIA & ROCK ISLAND; 5
 Montgomery Av., J. F. Fugazi & Co.
 PIEDMONT AIR LINE, 633 Market.
 PULLMAN PALACE CAR CO.; 25 Crocker
 Bldg.
 RIO GRANDE WESTERN R. R.; 641
 Market.
 TEXAS PACIFIC R. R.; 116 California.
 UNION PACIFIC SYSTEM; 1 Montgom'y
 SOUTHERN PACIFIC CO.—All roads lead

to the ticket offices of the Southern Pacific Co. Go and see the nearest Southern Pacific Co. Agent.

SOUTHERN PACIFIC CO.; General Office, Union Trust Bldg., 4 Montgomery. GENERAL OFFICERS.

E. H. HARRIMAN, President.
 H. E. HUNTINGTON, Vice-President.
 C. H. TWEED, 2d Vice-President.
 J. C. STUBBS, Traffic Director.
 J. KRUTTSCHNITT, 4th Vice-Pres.
 WM. MAILL, Controller.
 I. E. GATES, Acting Vice-Pres.
 GEO. T. KLINK, Gen. Auditor.
 N. T. SMITH, Treasurer.
 C. H. REDINGTON, Asst. to Treas.
 FRANK H. DAVIS, Asst. Tr. & Sec.

OFFICIALS OF THE LINE.

J. KRUTTSCHNITT, Gen. Manager
 E. HAWLEY, Asst. Gen. Traffic Mgr.
 E. O. McCORMICK, Pass. Traffic Mgr.
 S. F. B. MORSE, Asst. Pass. Trf. Mgr.

PACIFIC SYSTEM.

JAMES AGLER, Manager.
 N. H. FOSTER, Manager's Assistant.
 G. F. RICHARDSON, Mas. of Trans.
 J. H. WALLACE, Eng. of M. of Way.
 WM. F. HERRIN, General Counsel.
 D. R. SESSIONS, Claims Attorney.
 WM. HOOD, Chief Engineer.
 E. E. HOLTON, Ticket Auditor.
 C. J. WILDER, Freight Auditor.
 J. M. HANFORD, Paymaster.
 R. P. SCHWERIN, Mgr. P. & S. Dept.
 R. STEVENSON, As. Mgr. Pur. & Sup.
 J. B. DONNER, Supt. of Telegraph.
 T. H. GOODMAN, Gen. Pass. Agent.
 R. A. DONALDSON, Asst. Pass. Agt.
 JAS. HORSBURGH Jr., Asst. Gen.
 Pass. Agt.
 H. R. JUDAH, Asst. Gen. Pass. Agt.
 WM. SPROULE, Freight Traffic Mgr.
 A. D. SHEPARD, Gen. Freight Agent.
 GEO. W. LUCE, Asst. Gen. Pass. and
 Freight Agent.
 S. N. BOSTWICK, Asst. Gen. Freight
 G. A. PARKYNS, Asst. Gen. Frt. Agt.
 C. H. MARKHAM, G. F. & P. A.
 C. J. STEEPLE, D. F. & P. A.
 E. B. CARSON, Gen. Baggage Agt.
 W. H. MILLS, Land Agent, C. P. R. R.
 JEROME MADDEN, Land Agt. S. P.
 E. B. RYAN, Tax Attorney.
 H. J. SMALL, Supt. Motive Power &
 BEN WELCH, Master Car Builder.
 T. A. GRAHAM, D. F. & P. A.

PENNSYLVANIA SHORT LINES from Pacific Coast to Atlantic Coast via Chicago and Pittsburg, via St. Louis Agent, 30 Montgomery street and Passenger Agent.

SUNSET ROUTE PIEDMONT AIR LINE Best all the year route across the continent Through sleepers San Francisco to Washington, D. C. A. M. Burnum, Pacific Coast Passenger Agent, 633 Market street, under Palace Hotel.
 CALIFORNIA NORTHWESTERN RY. CO.; Mutual Life Bldg
 Main, 1900-4. R. X. Ryan, Genl. Pass. and Frt. Agt.
 Main, 1900-4. H. C. Whiting, Gen. Man & Pur. Agt.

Main, 1900-4. Thos. Mellersh, Secy. and Controller.

Main 1900-4. A. W. Foster, Pres.; 222 Sansome.

Main, 1900-3. Agent, Tiburon Ferry Ticket Office.

Main, 1900-5. Agent, Front & Vallejo, Frt.

Main, 1004. City Ticket Office. Chronicle Bldg.

SANTA FE ROUTE:

SA TA FE SYSTEM.

THE S. F. & S. J. V. R. R. CO.; 641 Market.

BISSELL, W. A., Asst. Traffic Mgr.

PAYSON, A. H., Vice-President.

MOSS, JOHN, Asst. Gen. Frt. & Pass Agent.

BUSH, H. C., Agent Freight Dept.

FRANCISCO, H. H., Com. Agt. Frt. Dept.

PRINCE, F. W., Ticket Agent.

STEPHENSON, R. L., Pass. Agent.

WALKER, J. W., Supt. Terminals, Spear and Harrison.

TICKET AGENT, Ferry Depot, foot of Market.

GREGORY, H. K., Asst. Gen. Pass. Agt. ROOFING AND REFINING.

PACIFIC REFINING AND ROOFING O.; 131 New Montgomery.

REFRIGERATORS (TILE-LINED).

BRUNSWICK - BALKE - COLLENDER CO., The; 652-656 Mission. (Tel. Main 1436.)

REAL ESTATE DEALERS.

ATKINSON, E. L.; 129 Montgomery.

BALDWIN & HOWELL; 10 Montgomery.

BUNCE, E. E.; Oakland.

BELVEDERE LAND CO.; 614 Safe Deposit Bldg. and 138 Montgomery.

BEMIS, CHAS. C.; 221 Sansome.

GRIFFIN, MARION; Examiner Bldg.

GRADY, JOHN H.; 646 Market.

HENDRICKSON, WM. & CO.; 614 Call Bd.

LAYMAN, R. E. Co.; Oakland, Cal.

MAGEE, THOS. & SONS; 5 Montgomery.

McAFEE BROS.; 108 Montgomery.

McCARTHY, THE CO.; 646 Market.

SPECK, ; 667 Market.

DINGEE, W. J.; 901 Broadway, Oakland.

HERON & HOLCOMB; Oakland.

RANGES—FRENCH.

ILS, JOHN G.; 814 Kearny.

RESTAURANTS.

HAUB BROS.; 17-19 Powell.

POODLE DOG, NE. cor. Eddy & Mason.

POPULAR, The; 35-37 Geary.

VIENNA MODEL BAKERY; 222 Sutter.

SWAIN'S BAKERY; 213 Sutter.

TECHAU TAVERN, 113 Mason.

ZINKAND CAFE, 923-929 Market.

RHEUMATISM & GOUT CURE.

JENTSCH, REINHOLD; 800 Larkin.

ROLLING MILLS.

BENGUIAT, H. E. & SON; 723 Sutter.

JUDSON MFG. CO.; 301 Howard

ROBES AND TROUSSEAU.

LEUENBERGER, Mme. L.; 139 Post.

MIHRAN, M. B.; 205 Post.

RUBBER GOODS (MECHAN.CAL).

GOODYEAR RUBBER CO.; 573 Market.

RUGS.

YUZUK & CO.; 226 Post.

SLOANE, W. & J. & CO.;

SAFE AND BANK LOCKS, VAULTS, & C FREEMAN, I.; 1327 Market.

HERRIN-HALL-MARVIN CO.; 605 Mkt.

PARCELLS-GREENWOOD CO. (Inc.); 216 California.

PERIAM, C. J. & CO.; 42 Main.

SANITARIUMS.

TAYLOR, THE A. MILES; 1106 Post.

SAWS.

SIMONDS SAW CO.; 33 Market.

SCOTCH WHISKY.

WOLFF, WM. & CO., Agent for Messrs. Andrew Usher & Co., Edinburgh.

SCHOOLS AND COLLEGES.

CAL. BUSINESS COLLEGE; 305 Larkin.

HEALD'S BUSINESS COLLEGE; 24 Post.

SCULPTOR.

LE JEUNE, A.; 424 Pine.

SEEDS.

BAUCHOU BROS.; 2303 Devisadero.

BOWEN, E. J.; 815-817 Sansome.

TRUMBULL & BEEBE; 419 Sansome.

WELLINGTON, B. F.; 425 Washington.

SEWING MACHINES.

EVANS, J. W.; 1021 Market.

SINGER MFG. CO., THE; 22 Post.

WILCOX & GIBBS SEWING MACHINE CO.; 334 Post.

SEWING SILKS.

NONOTUCK SILK CO.; 535 Market.

SHEET MUSIC.

ALLEN, WILEY B. CO.; 931-933 Market.

SHIRT MAKERS.

HUTT, H. D.; 126 Kearny.

KENT, THOMAS E.; 121 Post.

SHIRTS AND COLLARS.

IDE, GEO. P. & CO.; 526 Market.

SHORTHAND AND TYPEWRITING.

BARRETT, M. G.; 302 Montgomery.

HEALD'S BUSINESS COLLEGE; 24 Post.

SHOES (MEN, WOMEN & CHILDREN)

KAST'S SHOE STORE; Geary, near Grant Av.

REGAL SHOE CO.; cor. Stockton and Geary Sts.

SULLIVAN'S, 18 Fourth.

SILK.

NONOTUCK SILK CO.; 535 Market.

SMELTING AND REFINING COS.

SELBY S. & LEAD CO.; 416 Montgomery

VULCAN S. & REF. CO.; 206 Pine.

SKIRTS AND SUITS.

RANSOHOFF, L.; 117 Geary.

SOAP MANUFACTURERS.

ALTA SOAP CO.; Powell & Bay.

SURGICAL INSTRUMENTS.

FOLKERS, G. A. W.; 809 Market.

HOPPE & McCONNELL; 404 Sutter.

STEAMBOAT COMPANIES.

A. & A. LINE, booking office to Sydney, Auckland, Honolulu, Yokohama, London, Liverpool, New York and Chicago and all common points, L. F. Cockroft, Agent; 643 Market.

AMERICAN AND RED STAR LINES; New York and Southampton, London, Philadelphia and Queenstown—Liverpool, 30 Montgomery.

CALIFORNIA NAVIGATION AND IMPROVEMENT CO.; (Stockton and way landings); Pier 3.

COOK, THOMAS & SON; 621 Market.

FUGAZI, J. F. & CO.; 5 Montgomery Av.

GOODALL, PERKINS & CO.; 10 Market.

HAMBURG-AMERICAN LINE; Herzog & Co., Pacific Coast Agents; 401 Callf.

HERZOG, & CO.; 101 California.

INTERNATIONAL NAVIGATION COMPANY'S TRANSATLANTIC LINES; 30 Montgomery.

ITALIAN NAV. CO.; 12 Montgomery Av.

NORTH GERMAN LLOYD STEAMSHIP

CO.; New York to Southampton (for London) Cherbourg (for Paris) and Bremen, Germany, New York via Gibraltar, Spain to Genoa and Naples, Italy, Baltimore to Bremen, Galveston to Bremen, Robert Capelle general agent; 140 Montgomery.

NORTHERN STEAMSHIP CO., 633 Market.

OCCIDENTAL & ORIENTAL S. S. Co.; 421 Market.

OCEANIC STEAMSHIP CO.; for Honolulu, Auckland, Sydney, and Round the World, J. D. Spreckels & Bros. Co. general agents; 613 Market.

ORIENTAL STEAMSHIP CO. (Toyo Kisen Kaisha); 421 Market.

OREGON RAILROAD & NAV. CO.; 630 Market.

PACIFIC COAST S. S. CO.; for Southern

Coast to Los Angeles, San Diego and Intermediate ports, Point Arena, Cuffey's Cove and Little River, Portland, and Astoria, Victoria, B. C., and Alaska, Goodall, Perkins & Co. agents; 10 Market.

PACIFIC MAIL S. S. CO., for New York, via Panama, and China and Japan; offices cor. Brannan and 1st and 421 Market.

RED STAR LINE (See American and Red Star Lines); 30 Montgomery.

SPRECKELS, J. D. & BROS. CO.; 327 Market.

TOYO KISEN KAISHA; 421 Market.

UNION S. S. CO. (of New Zealand); J. D. Spreckels & Bros. Co. Agts.; 613 Market

STOVES AND RANGES.

DE LA MONTANYA, J. CO.; 214 Jackson.

ILS, JOHN G. & CO.; 814-816 Kearny.

MONTAGUE, W. W. & CO.; 309 Market.

RAY MFG. Co., W. S.; 44 to 48 Market.

STEIGER & KERR;

TAY, GEO. H. CO.; 51 First.

HOLBROOK, MERRILL & STETSON, cor. Market and Beale.

TAILORS.

ADAMS, CHAS.; 214 Stockton.

BULLOCK & JONES CO.; 103 Montgomery

CHICAGO TAILORING CO.; 113 Grant ave

HUTT, H. D.,

KENT, THOMAS E.; 121 Post.

LEVY L., CO.; 134 Ellis.

POHEIM, JOSEPH T.; 1110 Market.

REHNSTROM, C. H.; Phelan Bldg.

STOCK AND BOND BROKERS.

MOORE, A. W.; 407 Montgomery.

STORAGE.

GILBERT & MOORE; 1236 Market, office r. 125.

SUPERINTENDENT.

CURTIS, JOHN M.; 126 Kearny.

SURETY COMPANIES.

PACIFIC SURETY CO., Wallace Ever-son, President; A. P. Redding, Secretary. (Tel. Main 621.) 325 Montgomery.

SYRUP OF FIGS.

CALIFORNIA FIG SYRUP CO

TEA AND WINE MERCHANTS.

WENIGER; 103 Powell.

BIBO, NEWMAN & IKENBERG; S. W. cor. Polk and California.

CASWELL, GEO. W. CO., 412 Sacramento.

GOLDBERG, BOWEN & CO., 426 Pine, 232 Sutter, 2800 California, 13th and Clay, Oakland.

GUITTARD MFG CO.; 119 Front.

KATTENHORN, C. H. C., Buchanan and

RATHJEN BROS.: 21 Stockton, branch
3253 Fillmore.

SHERWOOD & SHERWOOD, 214 Market.

WETMORE-BOWEN CO.: 410 Post.

TEACHERS (MUSIC).

BERRINGER, Prof. JOS.: 1614 Geary.

CARRINGTON, Mme. ABBIE: 1712 Bush.

LACHMUND, Mrs. E.:

LEWYS, EMLYN: 1712 Bush.

LANGE, Miss J.: Golden Gate Avenue.

MINETTI, G.: 1513 Hyde.

ROLKER, EDW. XAVIER: 910 Sutter.

SAWVELL, Prof. CARL: 841 Hyde.

SAWVELL, Mrs. CARL: 841 Hyde.

VON MEYERINCK, Mrs. A.: 841 Fulton.

TEACHER OF ELOCUTION.

OCKENDEN, Mrs. BELLE P.: 813 Sutter.

TELEPHONE COMPANIES.

PACIFIC STATES TELEPHONE AND
TELEGRAPH CO.: Office, Telephone
Bldg., 215 Bush. (Tel. Main 600.)

TILES.

MAC KAY, JOS. EVAN: 31-37 Sutter.

TRANSFER COMPANIES.

PACIFIC TRANSFER CO.: 20 Sutter.

UNION TRANSFER CO.: 165 Stevenson.

TRUNKS & DRESS SUIT CASES.

LEVY, L. CO.: 134-136 Ellis.

MARTY BROS.: 209 O'Farrell.

TYPEWRITING & SHORTHAND.

BARRETT, Miss M. B.: 302 Montgomery.

MERRILL-MILLER COLLEGE: 855 Mkt.

UMBRELLAS.

BARR, MRS. F.: 161 Grant ave.

UNDERWEAR AND HOSIERY.

BULLOCK & JONES CO.: 105 Montgomery

UNDERTAKERS.

BUNKER & LUNT, 2666 Mission.

G. G. UNDERTAKING CO.: 2475 Mission

CRAIG, COCHRANE & CO.: 417 Golden
Gate Av.

CRAIG, STEPHENS & RUPPRECHT
CO., 52 Mint Ave.

CAREW & ENGLISH: 29 Van Ness Ave

GODEAU, J. S.: 305 Montgomery Ave.

GRAY, N. & CO.: 353 Sutter.

GALLAGHER, H. J. U. CO.: 20 Fifth.

HALSTED & CO.: 945 Mission.

IACCHERI, G.: 629 Broadway.

MONAHAN & CO.: 2339 Mission.

PORTER & WHITE: 122 Eddy.

TRUMAN, CHAS. H. J.: 1909 Mission.

UPHOLSTERER AND DRAPER.

PASQUALE, B. CO.: 123 Geary.

PETERSON, H. P. & CO.: 288 McAllister

PLUM, CHAS. M. CO.: 1301 Market.

VENTILATION.

WILSON, WM. F. CO.: 330 Stockton.

VETERINARY DENTIST.

DALZIEL, IRA BARKER: 605 Golden
Gate ave.

VIOLINISTS.

WISMER, HOTHER: 84 Grove.

MINETTI, Prof. G.: 1513 Hyde.

VIBRATORS.

KING VIBRATOR CO.: Phelan Bldg.

VOICE PHOTOGRAPHY.

COLUMBIA PHONOGRAPH CO., 125
Geary.

WAGON MANUFACTURERS.

GRAVE, B. CO.: 421 Pacific.

BLACK, H. M. & CO.: 838 Howard.

LARKIN & CO.: 651 Howard.

COLUMBUS BUGGY CO.: 1321 Market.

STUDEBAKER BROS. MFG. CO.: 10th
and Market.

WILLEY, O'F. & CO.: 317 Montg'y.

WALL PAPER.

ORSI, G.: 17 Montgomery ave.

WAISTS AND SHIRTS.

RANSOHOFF, L.: 117 Geary.

WOLFE & HAWLEY: Kearny & Post.

WATCHES AND JEWELRY.

AHLERS, H. C.: 126 Kearny.

ANDREWS, A.: 221 Montgomery.

BRITTAIN & CO.: Geary.

HUGUENIN, A.: 824 Market.

JOHANSON, J.: 1189 Market.

STRIPPEL, C. G.: 350 Bush, r. 4-5.

SHREVE & CO.: Post and Market.

SCHOHAY, A. & SON: 808 Hayes.

WATER COLORISTS.

BRIGGS, Miss A. F.: 424 Pine.

WRECKING CO.

WHITELAW WRECKING CO.: 216 Spear.

WRAPS AND CLOAKS.

RANSOHOFF, L.: 117 Geary.

WHISKIES.

WENIGER, P. J. & CO.: 103 Powell.

CANADIAN CLUB WHISKY—Wm. Wolff
& Co., Agents, 216 Mission.

MEINECKE, CHAS. & CO.: 314 Sacra-
mento.

GIER, THEO. CO.: 511-515 Fourteenth,
Oakland; branch 915 Washington, Cal.

HILBERT MERCANTILE CO.: 215 Mkt.

PLUMEL, J. F.: 18 Stockton.

METZGER, LEO. & CO.: 118 Battery.

OLD GOVERNMENT WHISKY; William
Wolff & Co., Agents, 216 Mission.

SCHRAUBSTADTER & GROEZINGER;
809 Montgomery. (Tel. Black 681.)

SHERWOOD & SHERWOOD, 214 Market.

VIGNIER, A.: 429-431 Battery.

WILSON RYE WHISKEY, Bielenberg &
Weniger; 103 Powell. (Tel. Bush 20.)

WIRE GOODS.

AMERICAN STEEL & WIRE CO.: 8 Pine

ROEBLINGS, JOHN A. SONS CO.: 25
Fremont.

WASHBURN & MOEN DEPOT; 8 Pine.

WIRE ROPE MFG., American Steel &
Wire Co.; 8 Pine.

YEAST—COMPRESSED.

GOLDEN GATE COMPRESSED YEAST
CO.;

WELSBACH CO.: 329 Sutter.

WOOD CARVERS.

BIEBESHEIMER, J.: 1801 Polk.

MOKI SNAKE DANCE



California Limited

Famous through the praise
of pleased people

California to Chicago in less than three days.
With dustless track; smokeless engines.
New and luxurious equipment and satisfactory
meals in the dining car; the California Limited
is easily the foremost train in the world.

For information as to itineraries
and cost of tickets address
H. K. GREGORY, A. G. P. A.
641 Market Street, San Francisco

Santa Fe

H. J. LLOYD



Monuments

Mausoleums

Tablets

Vaults

Headstones

Coping

PHONE CAPP 1976



GRANITE AND MARBLE

Harrison, Between Thirteenth and Fourteenth Streets

SAN FRANCISCO

Residence, 806 Polk Street

FIRE, MARINE AND INLAND INSURANCE

ORGANIZED IN THE YEAR
1863

CAPITAL, \$1,000,000

ASSETS, \$5,000,000

FIREMAN'S FUND INS. CO.

SAN FRANCISCO

CALIFORNIA

THE FIREMAN'S FUND

IS THE LARGEST FIRE INSURANCE COMPANY ORGANIZED
WEST OF THE STATE OF NEW YORK

HOME OFFICE
401 TO 407 CALIFORNIA STREET, SAN FRANCISCO

WILLIAM J. DUTTON,
PRESIDENT

J. B. LEVISON,
2D VICE-PRES & MARINE SEC.

F. W. LOUGEE,
TREASURER

S. D. IVES,
GENERAL AGENT

BERNARD FAYMONVILLE,
VICE-PRESIDENT

LOUIS WEINMANN,
SECRETARY

G. H. MENDELL, JR.,
ASSISTANT SECRETARY

A SOUND
PROGRESSIVE AND
PROSPEROUS COMPANY

