

PRESBYTERIAN COLLEGE LIBRARY



3 5197 00118844 3

Pro
Bano



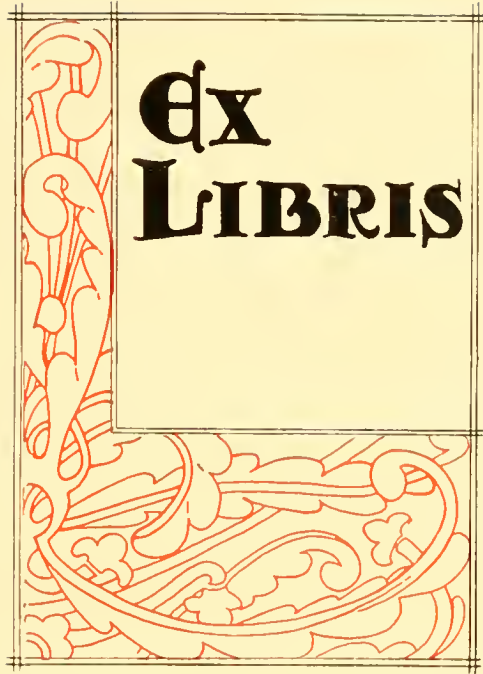



Digitized by the Internet Archive
in 2010 with funding from
Lyrasis Members and Sloan Foundation

<http://www.archive.org/details/pacsac1929seni>



**THE
PAC SAC
1929**

**PUBLISHED BY
THE SENIOR CLASS OF
PRESBYTERIAN COLLEGE
CLINTON, S. D.**



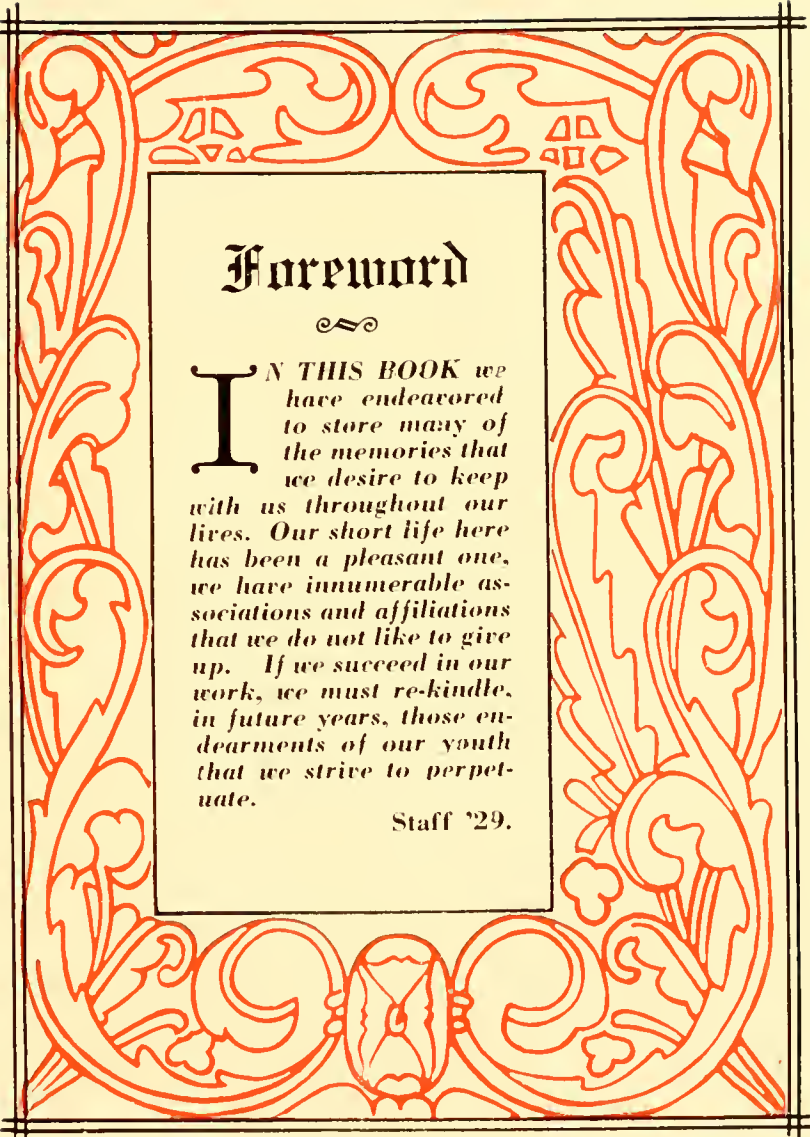

Foreword



IN THIS BOOK we have endeavored to store many of the memories that we desire to keep with us throughout our lives. Our short life here has been a pleasant one, we have innumerable associations and affiliations that we do not like to give up. If we succeed in our work, we must re-ignite, in future years, those endearments of our youth that we strive to perpetuate.

Staff '29.



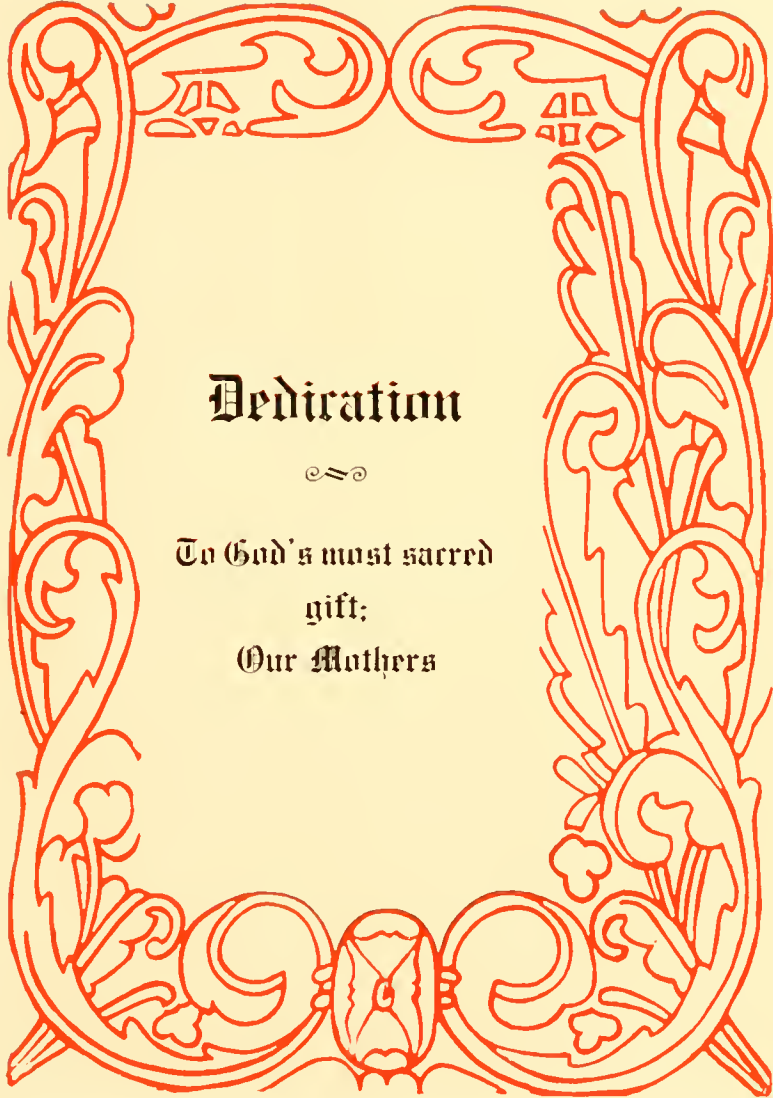

Dedication



To God's most sacred
gift;
Our Mothers



Order of Books



1. *College.*
2. *Organizations*
3. *Athletics.*
4. *Sponsors.*
5. *Military.*
6. *Satire and
Advertisements.*



College

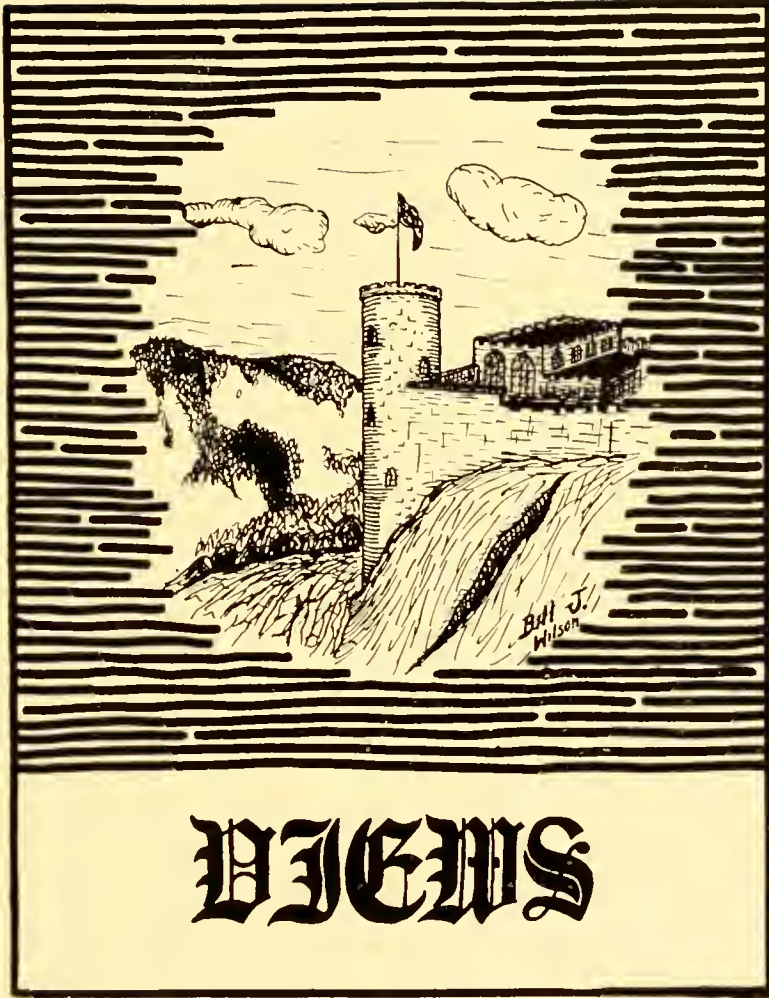



ADMINISTRATION BUILDING



PRESIDENT'S HOME

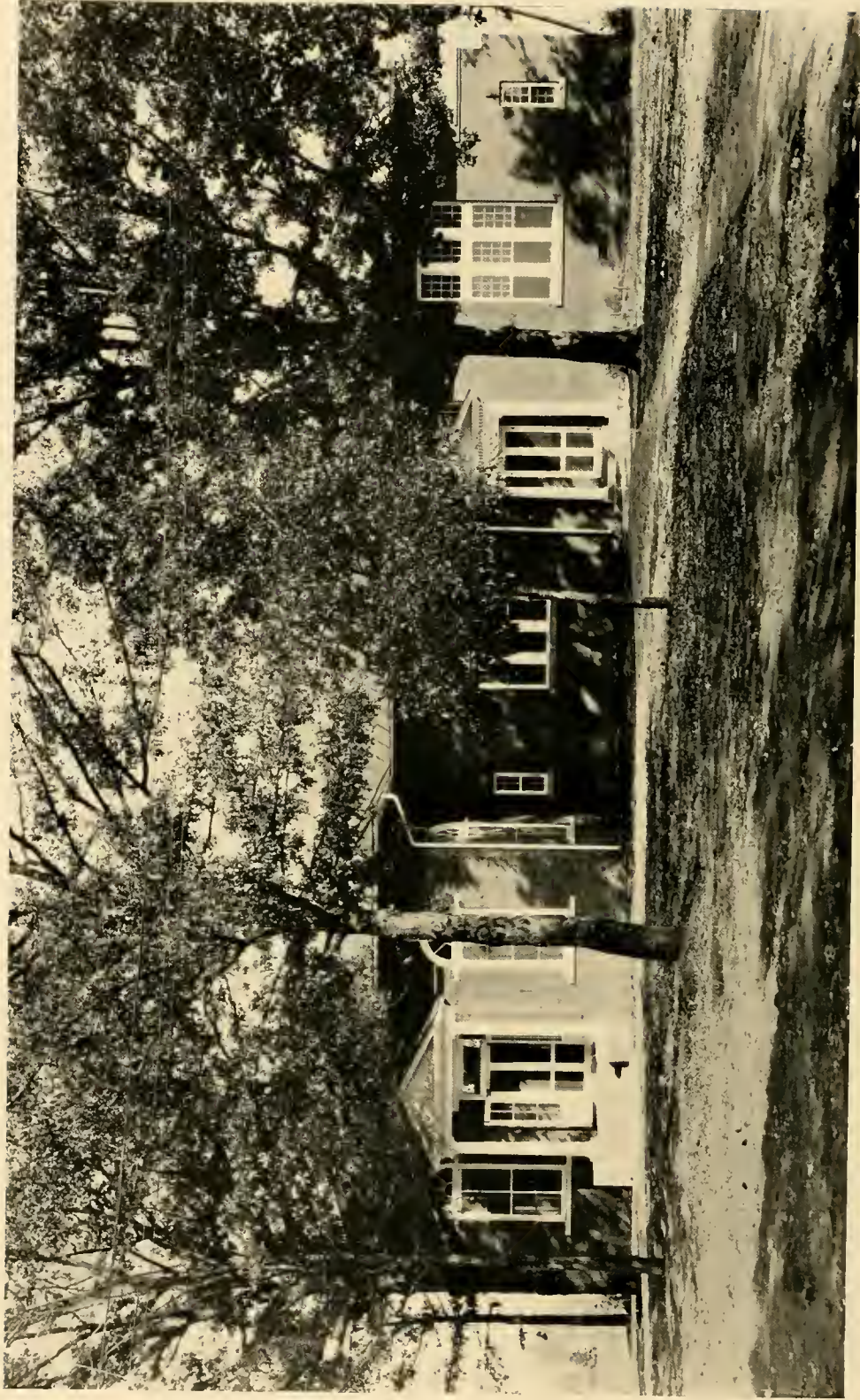

JUDD HALL REFECTORY



SPENGER HALL



SCIENCE HALL



SMYTH HALL

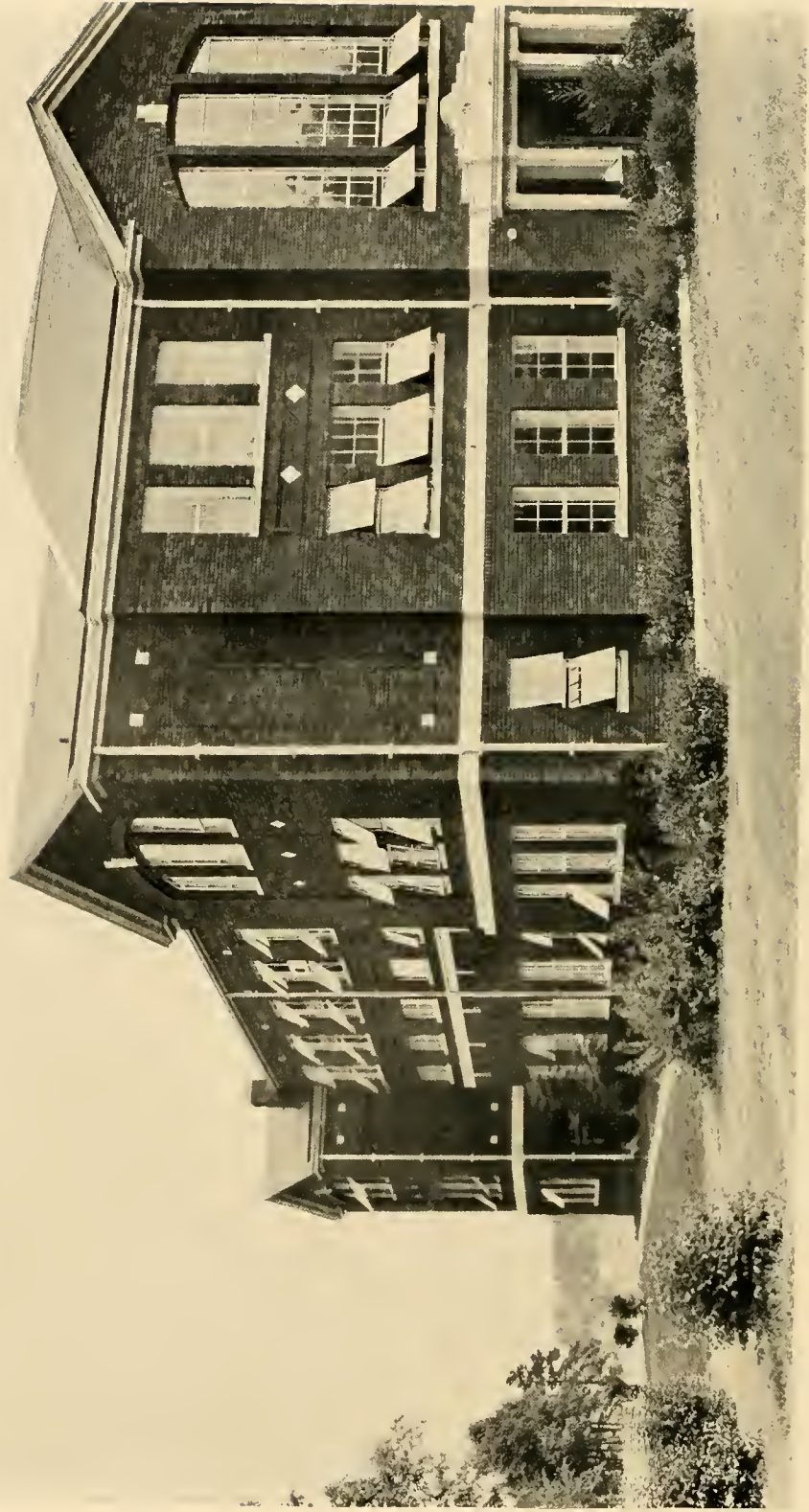

LEROY SPRINGS GYMNASIUM



LAURENS HALL

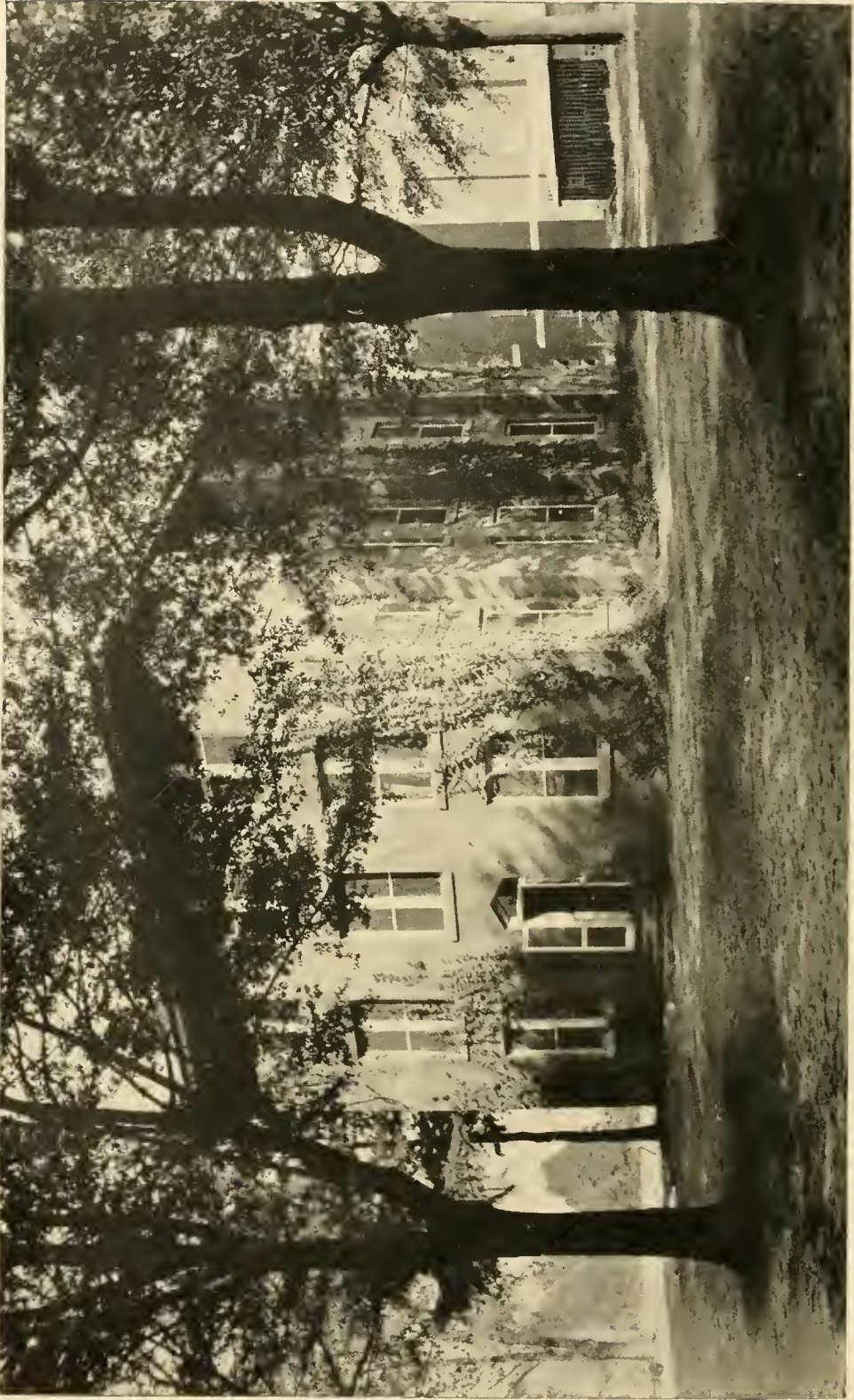

ALUMNI HALL





JOHN MCSWEEN, B.S., B.D., *President*

Twenty

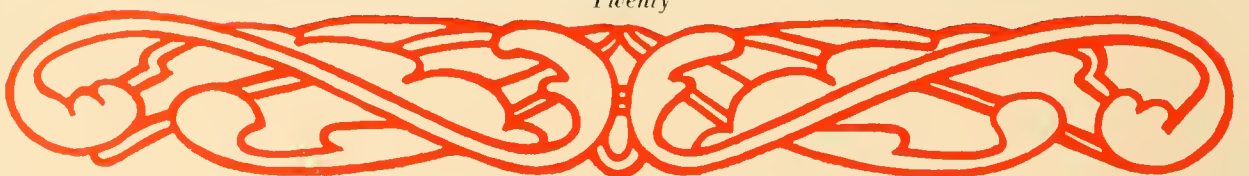



Rev. John McSweeney,
President~

We might quote from Byron and say: "This man is of no common order, as his port and presence here denote his aspirations have been beyond the dwellers of the earth."





Faculty

• •

ALMON EDWIN SPENCER

B. A., M. A., LL. D.

Centre College

*Vice President and Professor of
Greek and French*

ABRAM VENABLE MARTIN

B. A.

Hampden-Sidney College; University
of Virginia; Cornell University

Professor of Mathematics

BOTHWELL GRAHAM, Jr.

B. A., M. A.

University of Georgia; Harvard
University; American Academy
in Rome

Professor of Latin and German

MALCOLM G. WOODWORTH

B. A., M. A., D. D.

Hampden-Sidney College; Union
Seminary.

Professor of English

DANIEL JOHNSON BRIMM

B. A., M. A., D. D.

Southwestern Presbyterian Univer-
sity; Columbia Seminary

Professor of Bible and Religion





Faculty

JAMES BOYD KENNEDY
B. A., M. A., PH. D.

Erskine College; Johns Hopkins
University

*Professor of Economics and
Sociology*

WILLIAM EDWIN HOY
B. A., PH. D.

Franklin and Marshall College;
Princeton University

Professor of Biology

HARRY ELWIN STURGEON
B. A., M. S.

Sterling College; Purdue University;
University of Chicago

Professor of Chemistry

FRANK DUDLEY JONES
B. A., D. D.

Davidson College; Columbia
Seminary

*Professor of Psychology and
Philosophy*

ADOLPH THEODORE FANT
B. A., M. S.

(Deceased)

Augustana College; State University
of Iowa

Professor of Physics

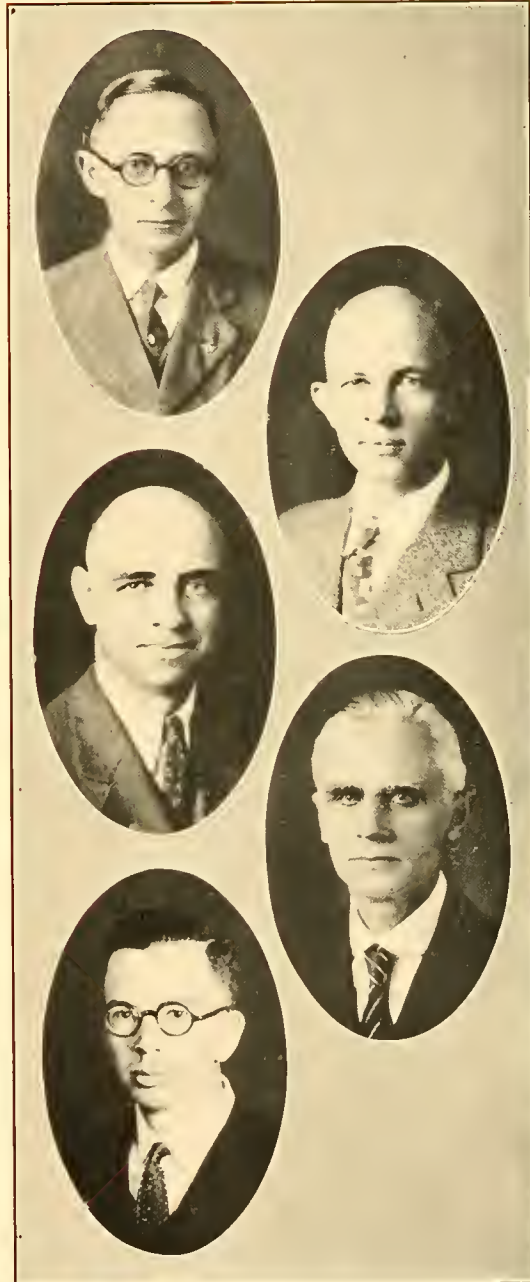



Faculty

• •

ROGER LEHEW COE

B. A., M. A.

Presbyterian College; University
of Virginia

Professor of Education

MARSHALL WALTON BROWN

B. A.

Centre College; University of
Vienna

Dean and Professor of History

GEORGE WARREN GIGNILLIAT

B. A., M. A.

Davidson College; Harvard Univer-
sity; Columbia University

Professor of English

THOMAS HANCOCK GRAFTON

B. A.

Presbyterian College

*Adjunct Professor of Bible and
Mathematics*

EDWARD L. GLASGOW

COLONEL, UNITED STATES ARMY

(Retired)

Kenyon College; The Coast
Artillery School

*Professor of Military Science and
Tactics*





Faculty

ALFRED NELSON TAYLOR
FIRST LIEUTENANT OF INFANTRY
U. S. A.
Kenyon College; United States
Infantry School
*Assistant Professor of Military
Science and Tactics*

FOSTER BELL PARHAM
SERGEANT, DETACHED ENLISTED
MEN'S LIST
*Assistant in Military Science and
Tactics*

WALTER A. JOHNSON
Normal School of Physical Educa-
tion, Battle Creek Michigan;
University of Wisconsin;
University of Illinois
Physical Director

LONNIE SEXTON McMILLIAN
B. A.
Pre-byterian College; University
of Illinois
Assistant Physical Director





Officers

• •

MRS. MYRTLE HUNTER
MATRON

WILLARD LEONARD JONES
B. A.
Presbyterian College; Library
Course, University of North
Carolina
Librarian

LOUISE SIMMONS
B. A., M. A.
Randolph-Macon Woman's College;
University of South Carolina
Registrar

JOHN HOLLAND HUNTER
B. A.
Presbyterian College
Business Manager





William Edwin Hoy

B. A., PH. D.

• •

It is with sincere regret that the faculty and student-body of Presbyterian College bid goodbye to Dr. Hoy. By his patience and sincerety, and by his sympathetic manner he has won the devotion of all his students. May this separation truly be au revoir.

Twenty-seven





Adolph Theodore Fant

To the memory of one, dear to the hearts of the students of Presbyterian College, we dedicate this page of the PaC SaC. The memory of Mr. Fant lingers in the lives he touched as a monument. His quiet and reserved manner made many friends who mourn his death.





Harry Franklin McQuiston

• •

*A faithful friend and fellow-student. Loyal to his professors
and to his fellowmen, admired and respected by all.
We lament his death.*





Alma Mater

*'Mong Piedmont hills of old S. C.
There stands a college called P. C.
She's dear to me, this old P. C.
Where every day is happy.*

Ref.

*P. C., P. C., how dear thou art to me.
P. C., P. C., we'll ever be true to thee.
P. C., P. C., we'll ever sing thy praise.
We'll sing thy praise thru all our days.
All hail to thee.*

*All honor to thy learned walls,
Thy Campus and historic halls
We'll sing thy praise thru all our days,
Our well loved Alma Mater.*

Thirty





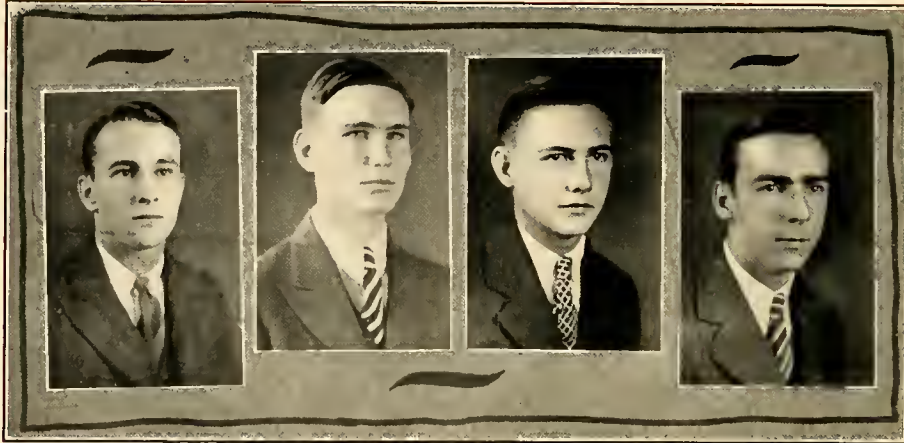

Senior Class Officers

..

A. F. MARSHALL.....	<i>President</i>
W. D. ADAIR.....	<i>Vice-President</i>
LOUIS S. HOLLEMAN.....	<i>Secretary</i>
L. W. JORDAN.....	<i>Treasurer</i>
R. H. WOODS.....	<i>Historian</i>
J. R. B. MARTIN.....	<i>Poet</i>





Senior Class Poem

*Four years are like a swallow
That flits before the eye;
Before you really comprehend
You find those years flown by.*

*And if you will remember,
You can but realize
That now you see the facts of life
With stronger, clearer eyes.*

*How great a debt you owe them,
To those that cherish you!
I cannot think of metaphor
To tell what they are due.*

*And in your praise often—
'Tis easy to forget—
Include your worthy instructors:
You owe them a debt.*

*You're out to seek your fortune;
An El Dorada gleams.
May you with sweat upon your brow
Make true your fondest dreams.*

*Then dream awhile and ponder,
And plan awhile and smile,
Then off on the long adventure
That leads o'er many a mile.*

Poet '29.





Senior Class History



ACHIEVEMENT—such is the history of the Class of '29. This is a class that has done things, not so much because of any unusual ability, although we are an exceptional class, as because of the support we give one another and the loyalty with which we back the class.

On the football field we have furnished more than our share, on the basketball court we have done our part, and on the baseball diamond we overstep again the part that we must in honor uphold. No P. C. team has been complete without a '29 on it since we came to the campus, and P. C. teams owe much to the men that have come from our ranks.

In the oratorical contests of the college we have done our part. In the Glee Club we have had members, in the ranks of the assistants in academic work we have had representatives, and in student body affairs we have had not merely participants, but leaders.

The classroom has never seen '29 fail, and the four years we have spent within these walls have been years of hard work and years of endeavor.

There is no need recounting the deeds we have done or the ideals for which we have stood. Like the classes before us, we have the old P. C. Spirit and are striving to uphold the honor and traditions that this beloved institution enjoys.

Let it suffice to say that, as we approach the goal of the long race, we feel that we can say, "We have run a good race, we have fought a good fight."

HISTORIAN OF SENIOR CLASS.



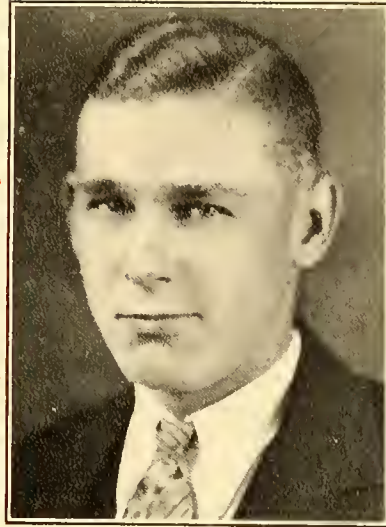
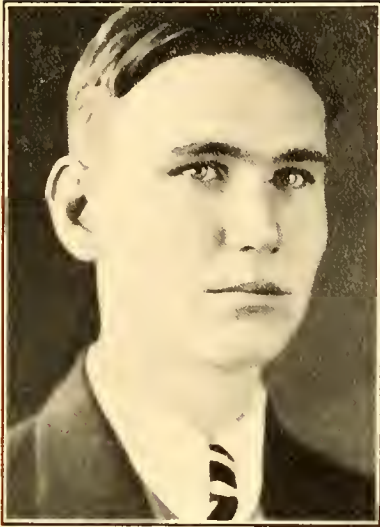

WILLIAM DAVID ADAIR

Clinton, S. C.

Sigma Kappa Alpha

Freshman Basketball, '26; Baseball, '26; Varsity
Basketball, '27, '28, '29; Baseball, '27, '28, '29;
Captain Basketball, '29.

JAMES LEWIS ANDERSON

Laurens, S. C.

Sigma Kappa Alpha

Freshman Baseball, '25; Rifle Team, '29; Glee
Club, '29; Officers Club, '29; Baseball, '29.

Thirty-five

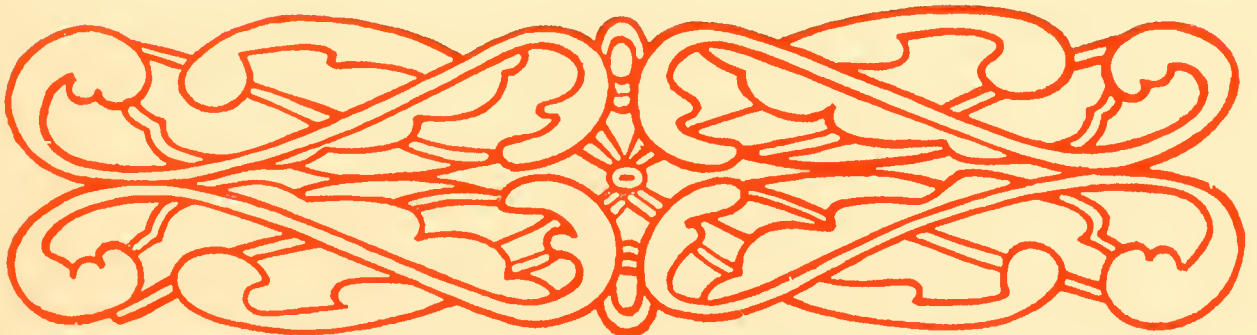

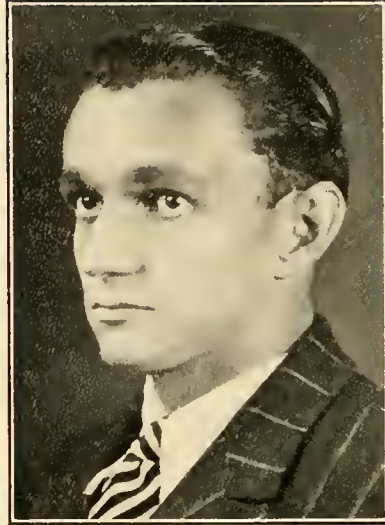

JOE SHIRLEY ANDERSON
Honea Path, S. C.

Chi Tau Epsilon—Lambda Phi Gamma

Freshman Football, '25; Freshman Track, '25;
Glee Club, '28; Manager, '29; Band, '27, '28; First
Sergeant, Second Lieutenant and Drum Major,
'29; Assistant Adjutant R. O. T. C., Rifle Team,
'29; Officers Club, '29.

RAY SANDERS BARNWELL
Washington, Ga.

Freshman Football, '25; Varsity Football, '26, '27;
Captain, '28.

Thirty-six

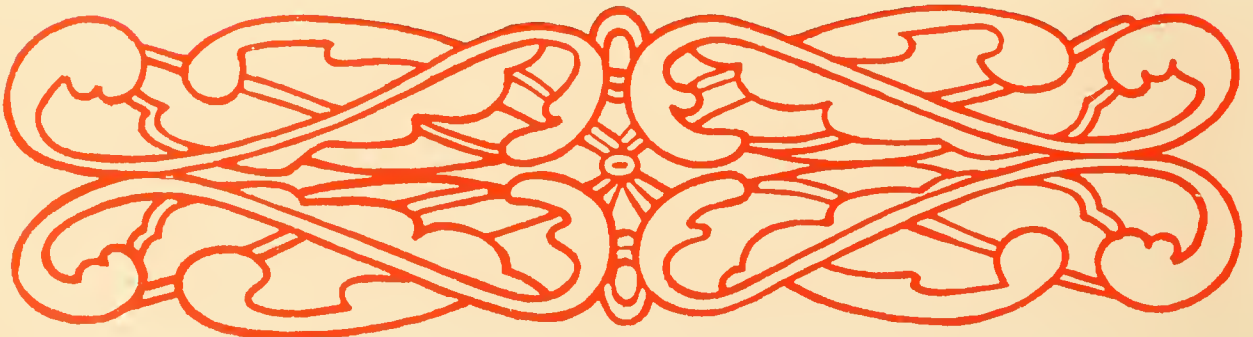



JOHN RHINEHART BLUE

Romney, West Virginia

Alpha Lambda Tau—Chi Beta Phi

ELI DURANT BRUNSON

Sumter, S. C.

Freshman Football, '24; Freshman Baseball, '25;
Varsity Football Squad, '26, '28; Varsity Baseball,
'27, '28, '29; Pikadelt Literary Society, '29; I. R.
C., '28, '29; Debating Team, '29; Vice President Y.
M. C. A., '28.

Thirty-seven

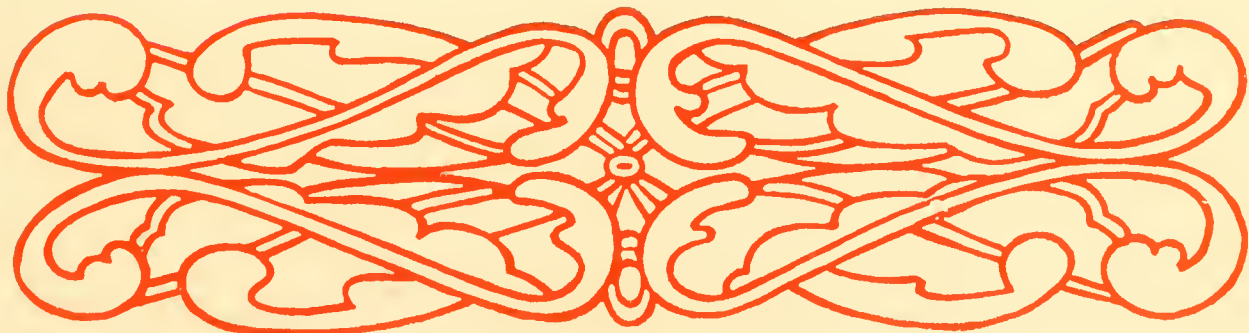

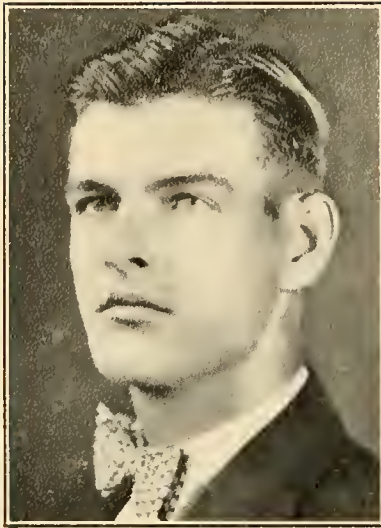

TIMOTHY ROGERS CAMPBELL

Bunlevel, N. C.

Varsity Football Squad, '26, '28; Freshman Track;
Varsity Track, '27, '28, '29; Class Basketball, '28,
'29.

ADGER McCROREY CARTER

Charlotte, N. C.

Pi Kappa Alpha

Assistant Varsity Manager Baseball, '27; Freshman
Manager Baseball, '28; Varsity Manager Baseball,
'29; Member Athletic Council, '29; Member, I.
R. C.

Thirty-eight

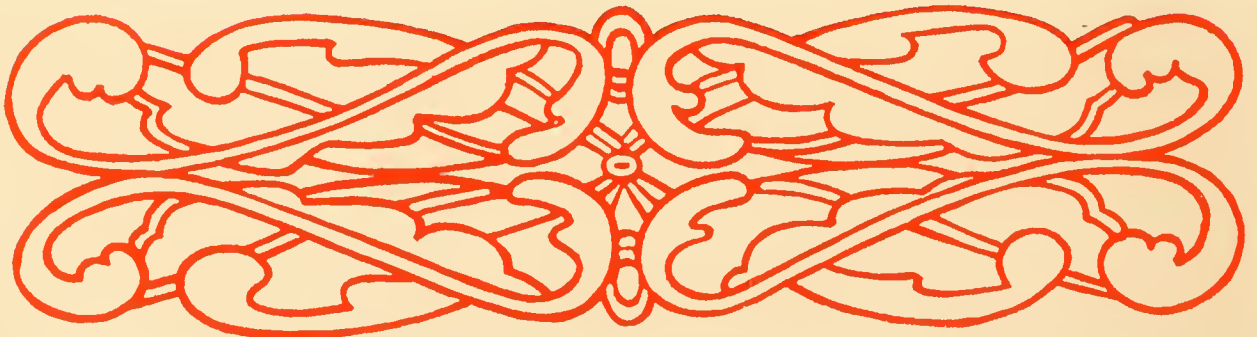



THOMAS JEFFERSON COLE
Wellford, S. C.

Pi Kappa Delta—Sigma Upsilon

Freshman Football Squad; Varsity Football Squad, '27, '28, Class Basketball, '28; Rifle Team, '29, Collegian Staff, '28, '29; Commencement Declaimer, '27; Winner Commencement Oratorical Contest, '28; Varsity Debating Team '28; Dramatic Club, '29; Vice-President, President Pikadelt Literary Society, '29; Secretary Sigma Upsilon, '29; Corporal, Second Lieutenant R. O. T. C.

JAY McDONALD DAVIS
Waxhaw, N. C.

Thirty-nine

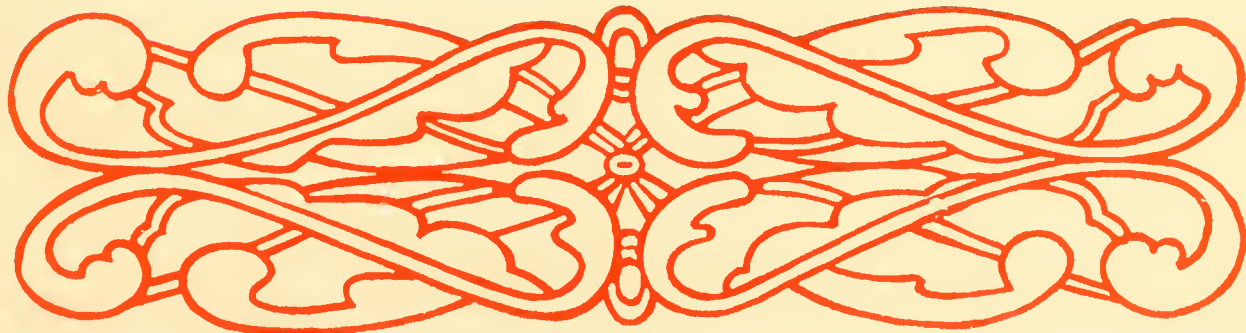

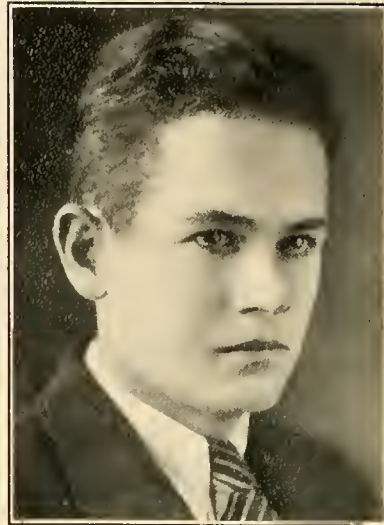

THOMPSON ELDER DAVIS
Summerville, Ga.

Pi Kappa Delta, Treasurer, '28, President '29; I. R. C.; Pikadelt Literary Society; President First Semester, '29; Latin Club, President, '27; Y. M. C. A. Cabinet, '29; PaC SaC Staff, '29.

PRESTON ALFORD DRAKE
Columbia, S. C.

Owl Club—Pi Kappa Delta

Freshman Debating Team, '26; Varsity Debating Team, '27, '28; Blue Stocking Staff, '25, '27; R. O. T. C. Corporal, First Sergeant.

Forty

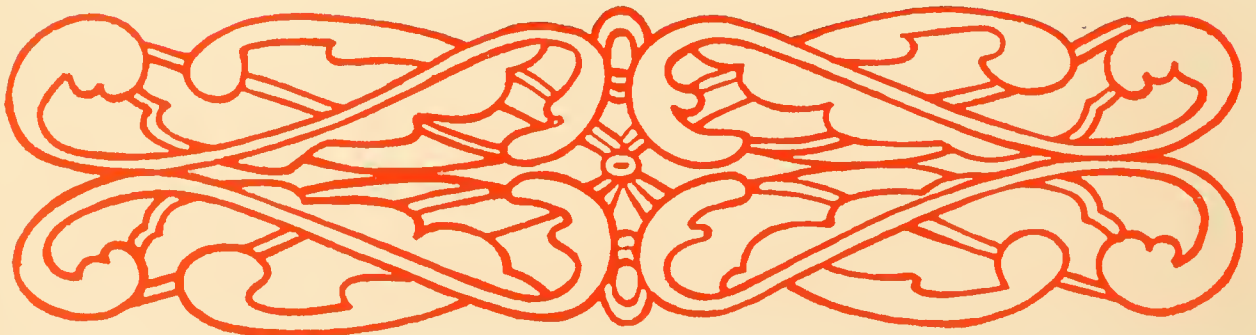

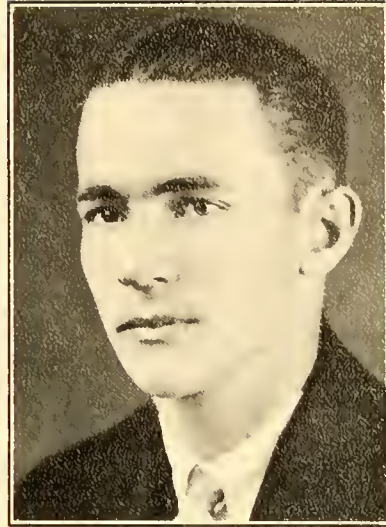
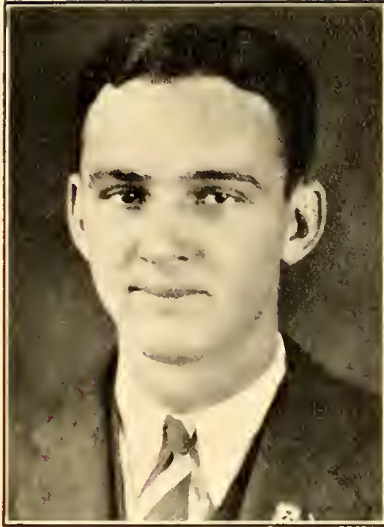

JOSEPH WITHERSPOON DUNLAP

Rock Hill, S. C.

Kappa Alpha

Freshman Football Team, '25; Varsity Football, '28; Varsity Football Squad, '26, '27; Varsity Basketball Squad '29; Commencement Declaimer, '26; Block "P" Club; Varsity Tennis Team, '29.

LONNIE LINGLE DUNLAP

Rock Hill, S. C.

Chi Tau Epsilon

Freshman Football, '25; Basketball, '26; Track, '26; Baseball, '26; Varsity Football, '27, '28; Basketball, '27, '28, '29; Baseball, '27, '28; Student Council, '26; Blue Stocking Staff, '26; Sophomore Class President, '26; Rifle Team, '29; Y. M. C. A. Cabinet, '28, '29; Musiness Manager PaC SaC, '29.

Forty-one

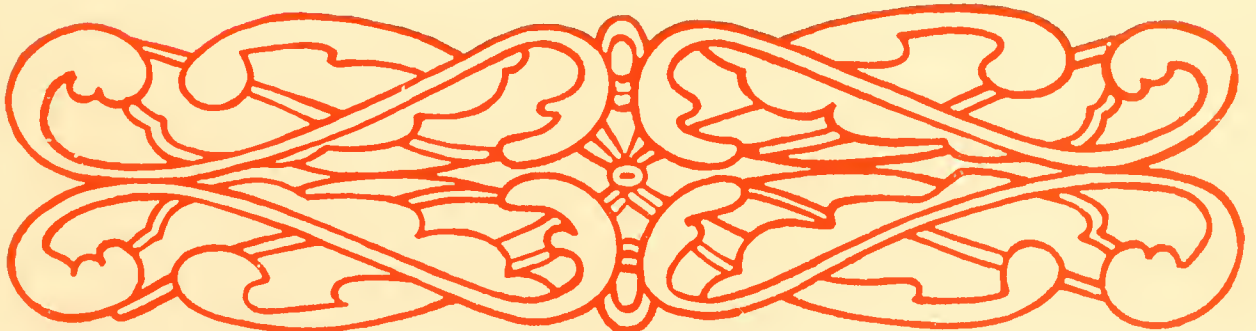

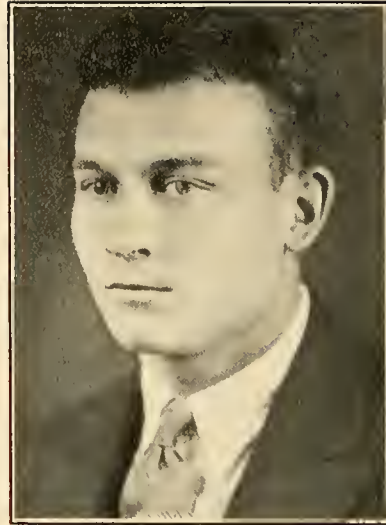
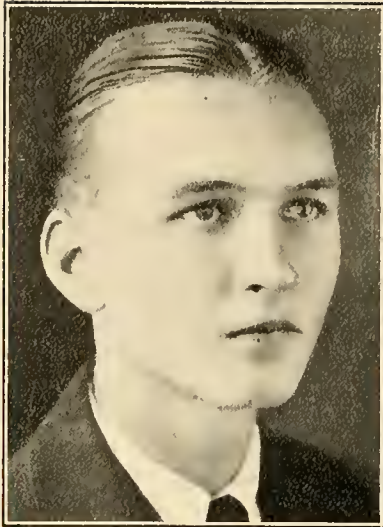

SPENCER RICE ELLIOTT
Winnsboro, S. C.

Kappa Alpha

Tennis Team, '27; Manager, '28, '29; Student Council, '28; Athletic Council, '29; Pan-Hellenic Council, President, '29; Blue Stocking Staff, '28; R. O. T. C. Platoon Sergeant.

ALEXANDER FAULKNER FEWELL
Rock Hill, S. C.

Pi Kappa Phi

Freshman Football, '25; Freshman Track, '26;
Varsity Track, '27, '28, '29.

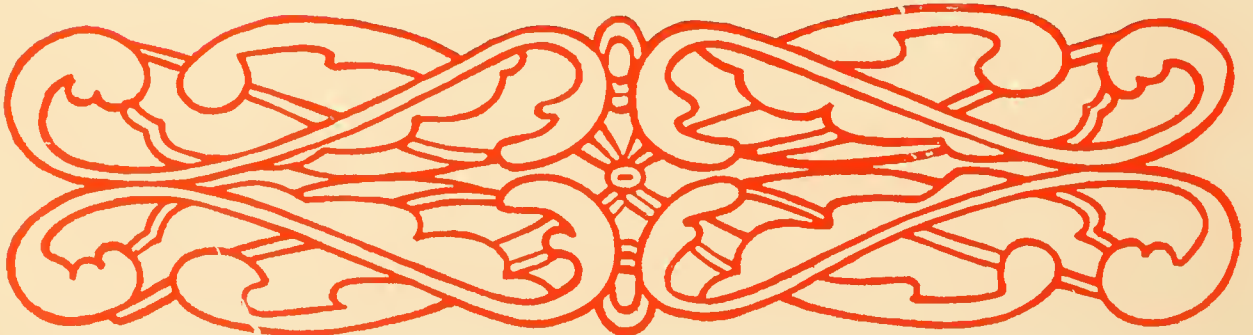

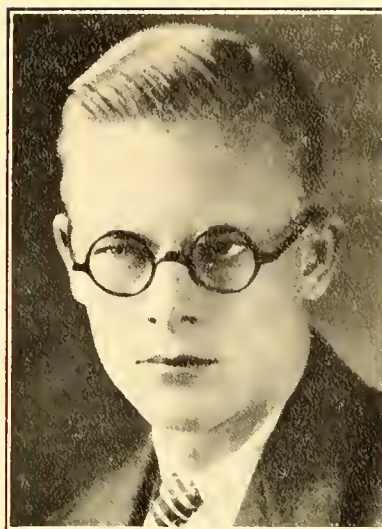

ROBERT MCKENZIE FRASER
Florence, S. C.

Owl Club

Assistant Manager Track, '27; Freshman Manager, '28; Varsity Manager, '29; Athletic Council, '29; Block "P" Club; Y. M. C. A. Cabinet, '29; Blue Stocking Staff, '29; PaC-SaC Staff, '29; Pikadelt Literary Society.

JAMES ANSEL GASTON
Woodruff, S. C.

Pi Kappa Alpha

Assistant Manager Varsity Football, '26; Manager Freshman Football, '27; Manager Varsity Football, '28; Pan-Hellenic Council, '28; Athletic Council, '29.

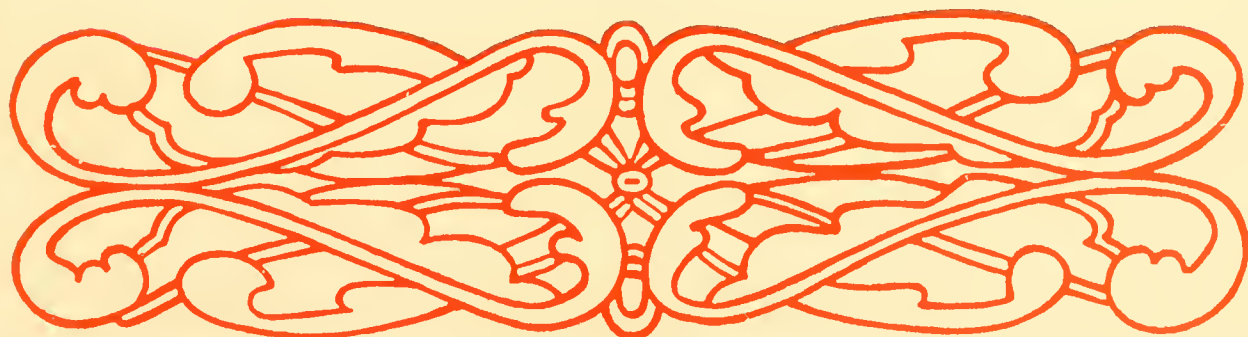



JOHN NEWTON GASTON, Jr.
Edgemoor, S. C.

Pi Kappa Phi

Freshman Baseball, '26; Glee Club, '29.

FRANCIS MONTAGUE HART
Anderson, S. C.

Chi Tau Epsilon—Lambda Phi Gamma

Freshman Basketball, '26; Class Basketball, '28;
Freshman Baseball, '26; Varsity Baseball, '27, '28;
Cheer Leader, '27, '28; Glee Club, '29.

Forty-four

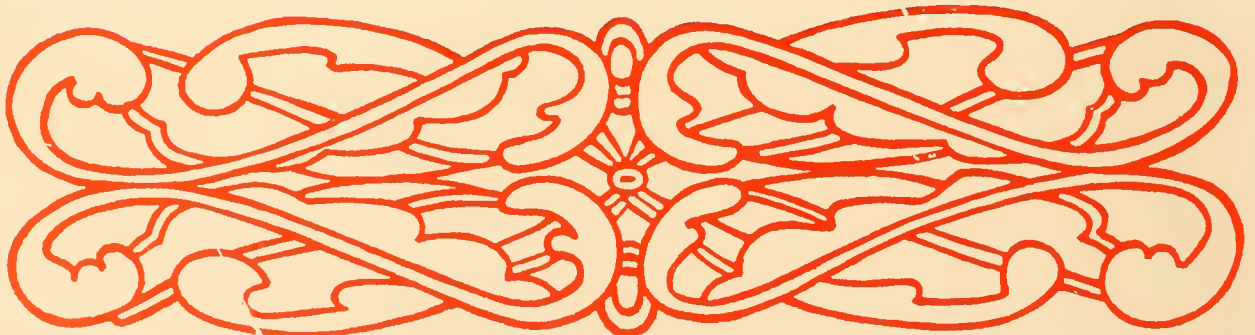

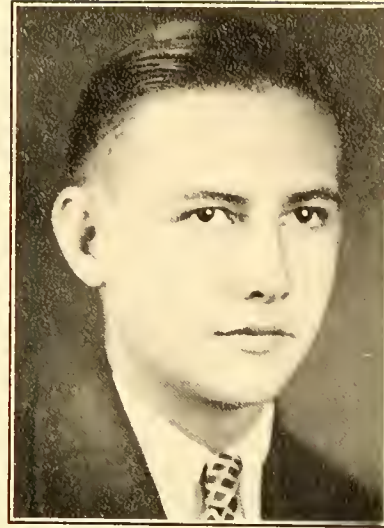
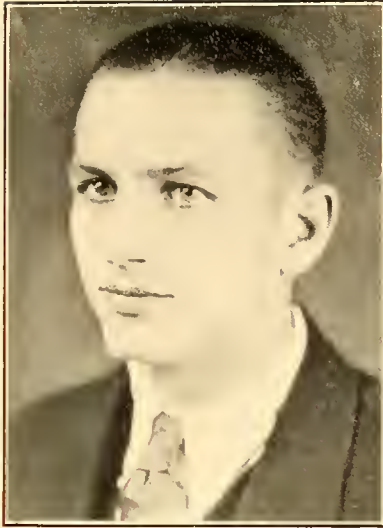

ROY ARNOLD HOGERFE

Angusta, Ga.

Chi Tau Epsilon

Freshman Football, '25; Freshman Track, '26; Varsity Football, '26, '28; Varsity Track, '27, '28, Captain, '29; Y. M. C. A. Secretary-Treasurer, '28, President, '29; President Sophomore Class, '26; President Block "P" Club, '28; Blue Stocking Staff, '27, '28; PaC SaC Staff, '29; Collegian Staff, '28; Student Council, '27, '29; Vice-President Student Body, '29.

LOUIS STRIBLING HOLLEMAN

Seneca, S. C.

Pi Kappa Phi

Blue Stocking Staff, '29; Historian Junior Class '28; Secretary Senior Class, '29.

Forty-five

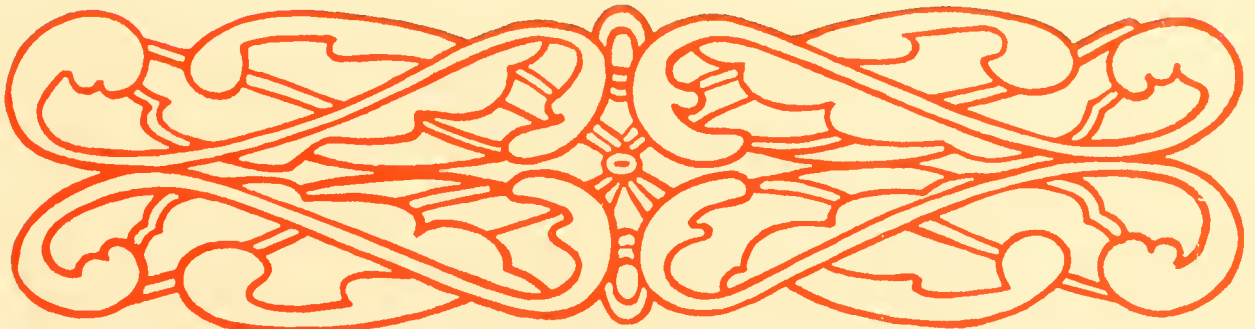

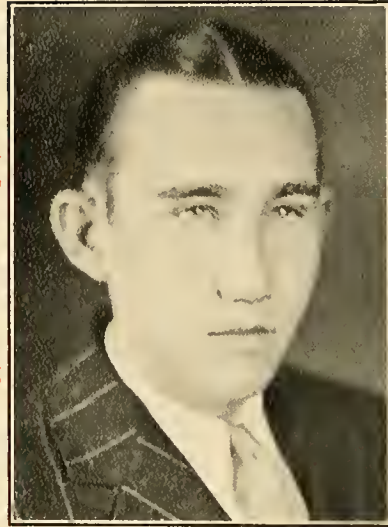
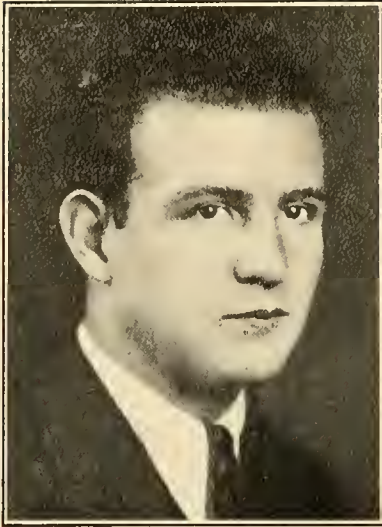

WALKER KELSEY HUGGINS

Chester, S. C.

Pi Kappa Phi—Lambda Phi Gamma

Glee Club, '28, '29; Y. M. C. A. Cabinet, '28.

ROBERT WALLACE JOHNSON

Winnsboro, S. C.

Forty-six

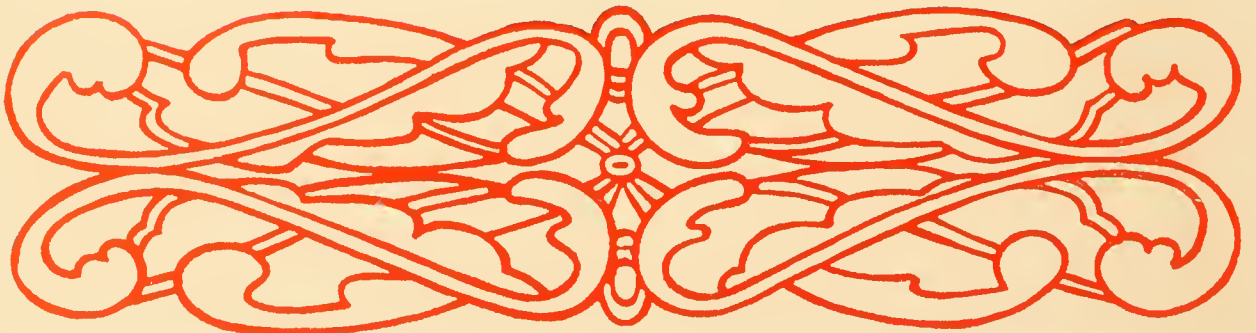

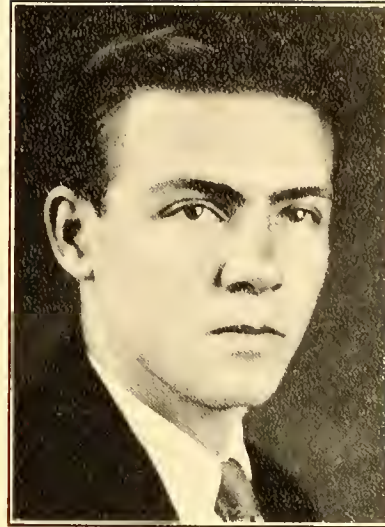

LAMBERT WHITFIELD JORDAN

Union, S. C.

Kappa Alpha

I. R. C.; Officers Club; Blue Stocking Staff, '25, '26, '27; Editor-in-Chief, '28; PaC SaC Staff, '28; '29.

JOHN THEODORE NISSEN KEELS

Columbia, S. C.

Alpha Lambda Tau—Sigma Kappa Alpha

Boxing Team, '29; I. R. C., '28, '29; Y. M. C. A. Cabinet, '28, '29; PaC SaC Staff, '29.

Forty-seven

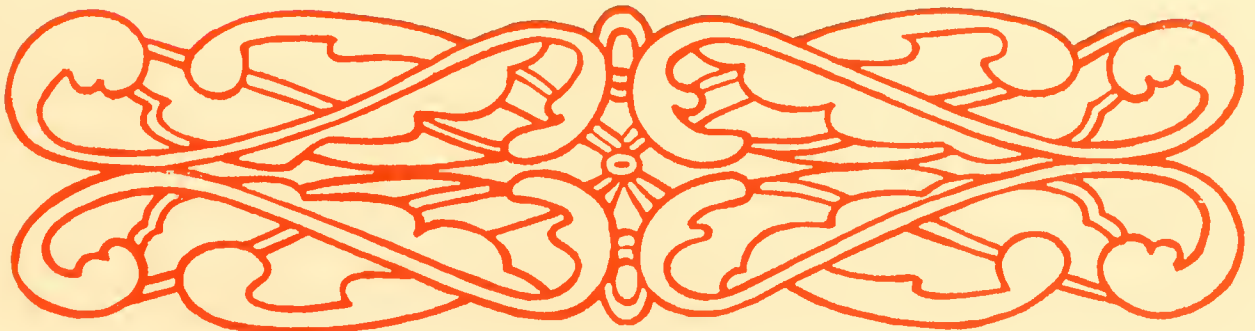

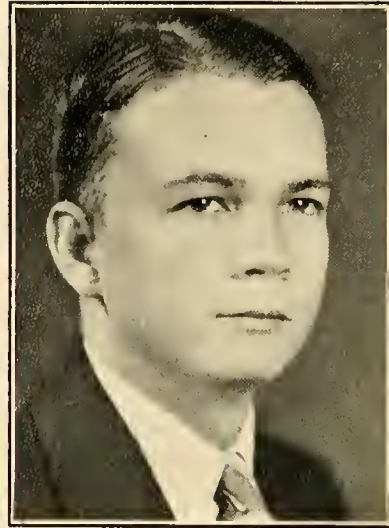
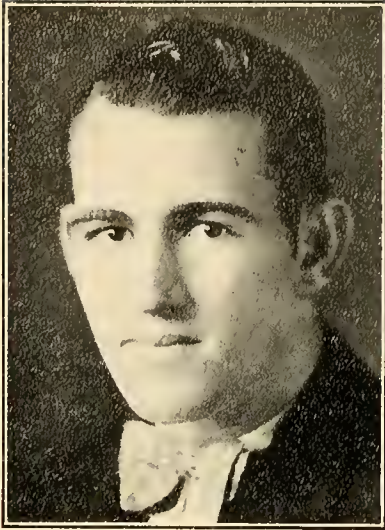

HUGH MARSHALL KOLB

Sumter, S. C.

Chi Beta Phi

Freshman Football, '25; Freshman Track, '26;
Varsity Football, '26, '27, '28; Varsity Basketball,
'26; Literary Society, '27, '28.

ROBERT STEPHEN LATIMER, Jr.

Bishopville, S. C.

Alpha Kappa Pi—Sigma Upsilon

I. R. C.; Officers Club; Blue Stocking Staff, '25,
'26, '27; Editor-in-Chief, '28; PaC-SaC Staff, '28;
Corporal, First Lieutenant, R. O. T. C.

Forty-eight

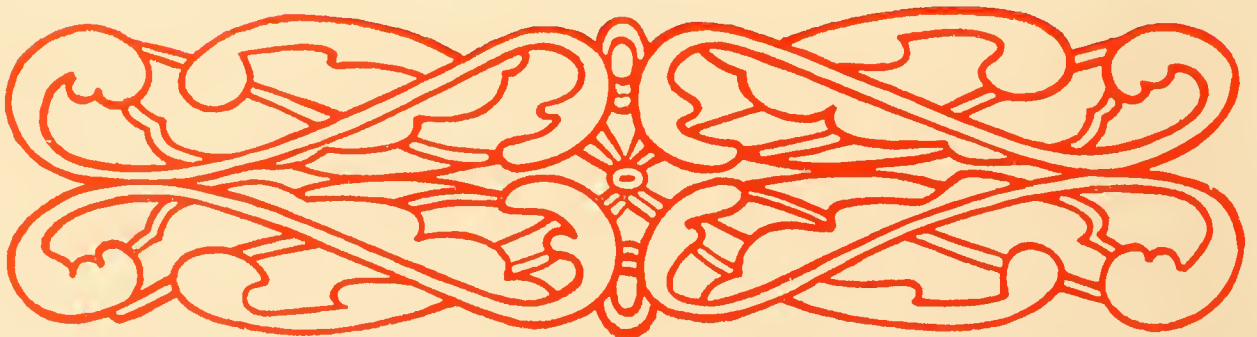



ANDREW WILLIAM McDAVID, Jr.
Pelzer, S. C.
Pi Kappa Alpha

F. G. McHUGH, Jr.
Union, S. C.
Sigma Upsilon

Collegian Staff, '29; PaC-SaC Staff, '29.

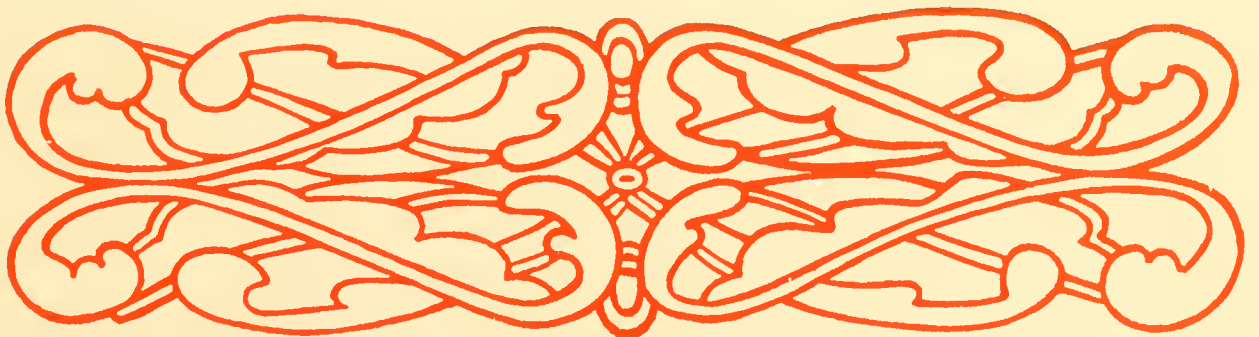

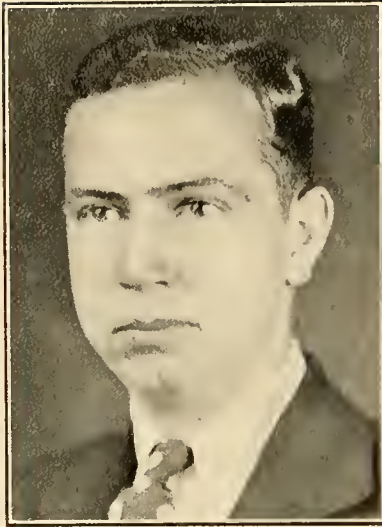

GEORGE ARMON McILWAIN, Jr.
Hodges, S. C.

Alpha Kappa Phi

PaC-SaC Staff, '29.

WILLIAM MASSEY McINNIS
Red Springs, N. C.

Owl Club—Lambda Phi Gamma—Pi Kappa Delta

Glee Club, Assistant Manager, '28, President, '29;
Rifle Team, '29; PaC-SaC Staff, '29.

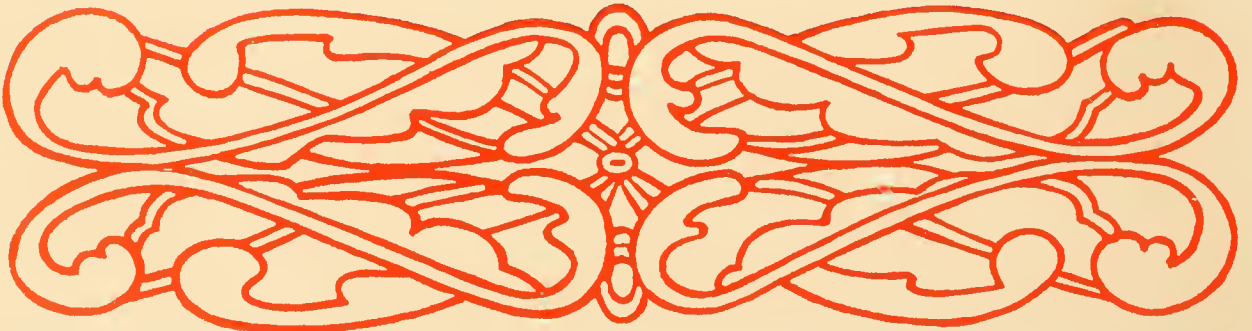

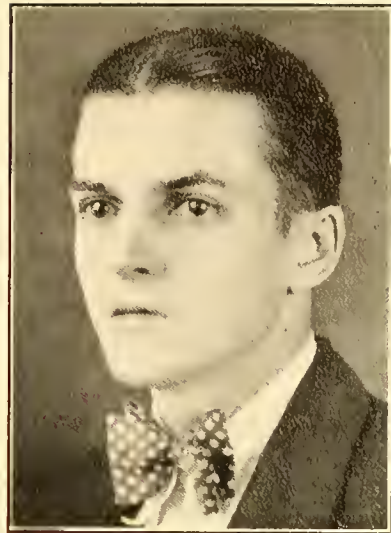

LUTHER LATIMER McKENZIE

Honea Path, S. C.

Chi Tau Epsilon

Band, '27, '28, '29; Corporal R. O. T. C.

HARRY FRANKLIN McQUISTON

(Deceased)

Clinton, S. C.

Sigma Kappa Alpha

Fifty-one

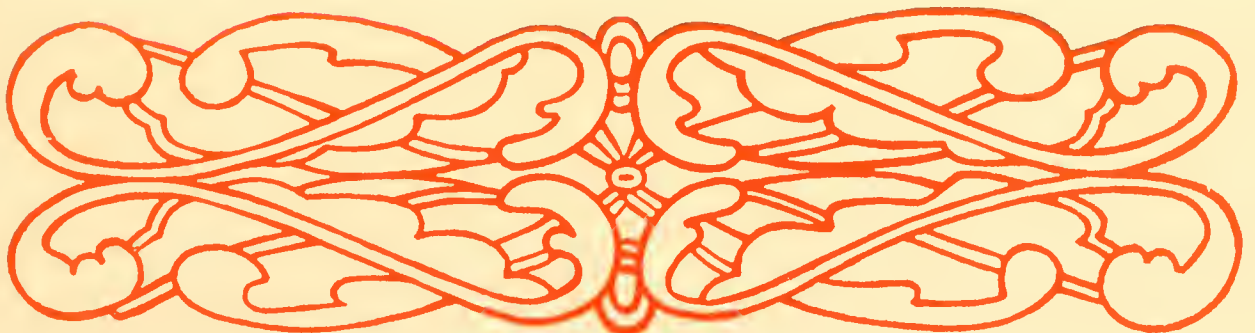

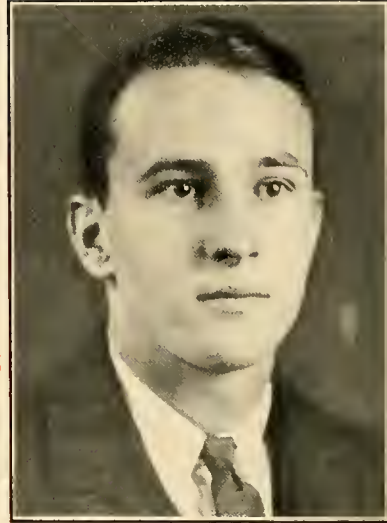
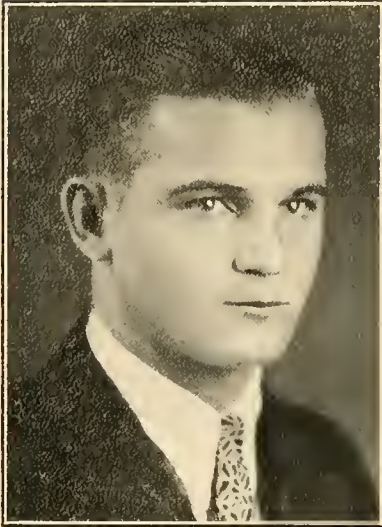

WILLIAM HARLON McQUISTON
Clinton, S. C.

Sigma Kappa Alpha

ARNOLD F. MARSHALL

Rock, Hill, S. C.

Pi Kappa Phi

President Senior Class; Freshman Track, '26;
Varsity Track, '27, '28, '29; Block Letter Club;
Athletic Council; Student Council, '28, '29; Blue
Stocking Staff, '29; I. R. C.; Junior Class Presi-
dent, '28; Pan-Hellenic Council, '28.

Fifty-two

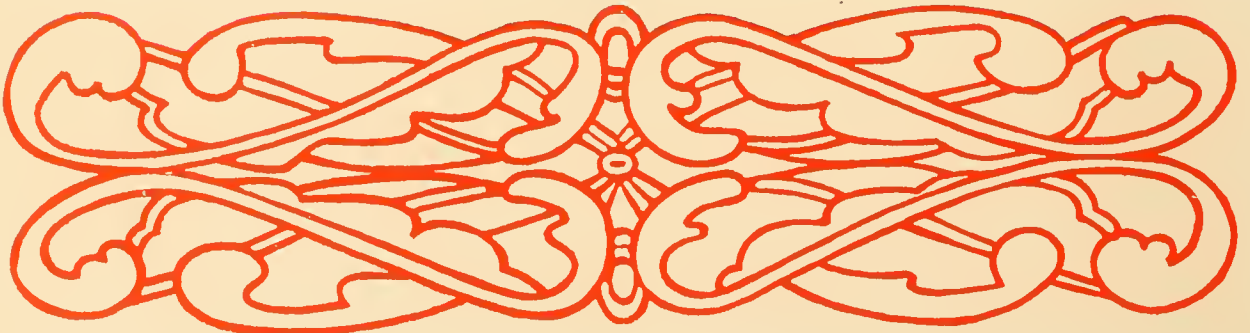

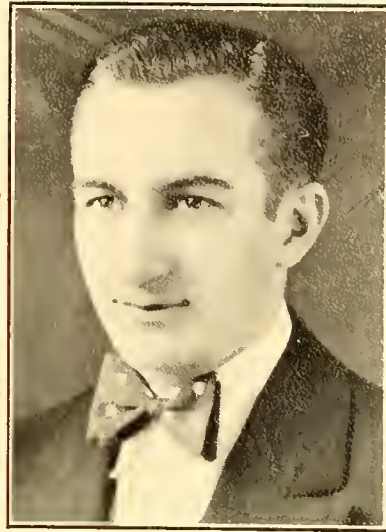

EDWARD BARNETT MARTIN

Clinton, S. C.

Sigma Upsilon

Varsity Football Squad, '27, '28; Boxing Team,
'29; I. R. C., '28, '29; Block "P" Club, '29.

JOHN ROBERT BRUCE MARTIN

Sandy Springs, S. C.

Sigma Upsilon

I. R. C., '28, '29; Collegian Staff, '26, '28, Editor-
-in-Chief, '29; Blue Stocking Staff; Y. M. C. A.
Cabinet, '29.

Fifty-three

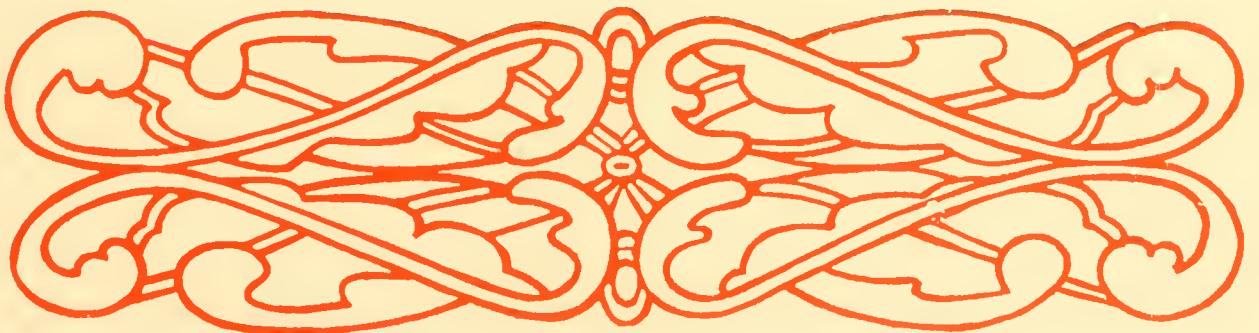

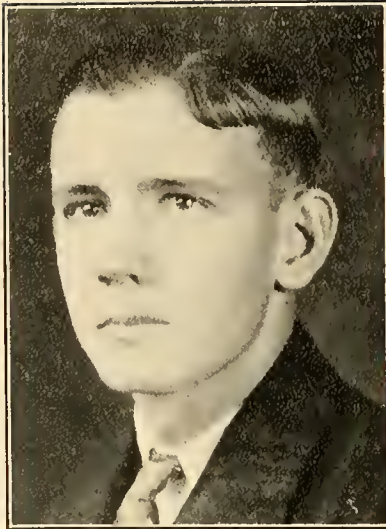

OLIVIUS CURRY MARTIN, Jr.
Flemington, Ga.

Alpha Kappa Pi—Sigma Kappa Alpha

Freshman Baseball Squad; Baseball Squad, '28;
Basketball Squad, '28; Football Squad, '29; Class
Basketball, '29; Pan-Hellenic Council; Officers
Club; Rifle Team; Blue Stocking Staff, '29; PaC-
SaC Staff, '29; Corporal, Captain R. O. T. C.

PAUL ROBERT MILUS
Concord, N. H.

Sigma Kappa Alpha—Chi Beta Phi—Sigma Upsilon

I. R. C.; Freshman Football Squad, '25; Varsity
Football Squad, '26.

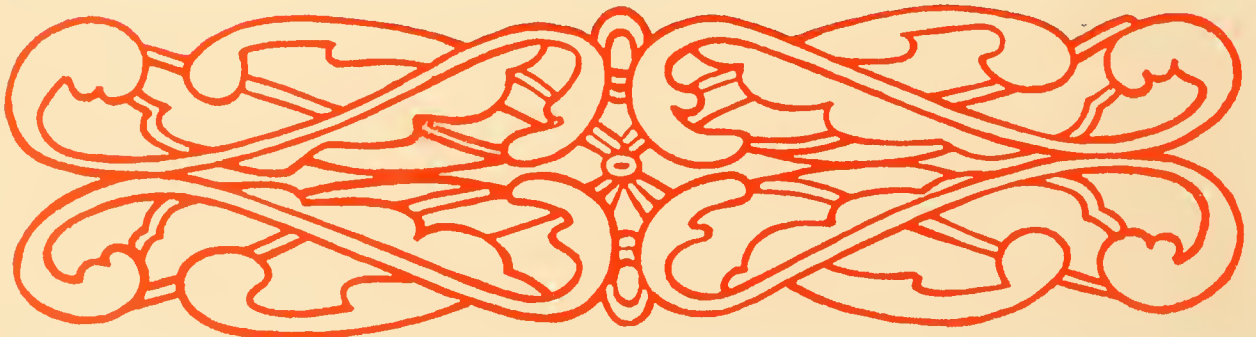

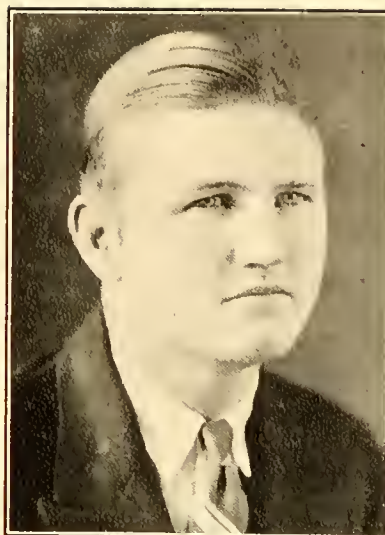

HENRY DUBOSE MONTGOMERY

Sumter, S. C.

Owl Club

Freshman Baseball, '26; Class Basketball, '29; Literary Society; Corporal, Second Lieutenant, R. O. T. C.

JAMES ADDISON NEIGHBORS

Clinton, S. C.

Pi Kappa Phi

Freshman Football, '25; Freshman Basketball, '26; Varsity Football, '26, '27, '28; Class Basketball.

Fifty-five

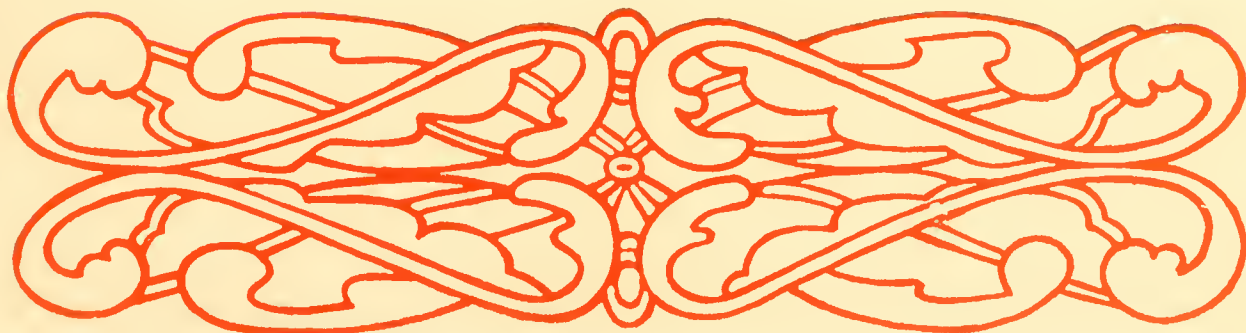

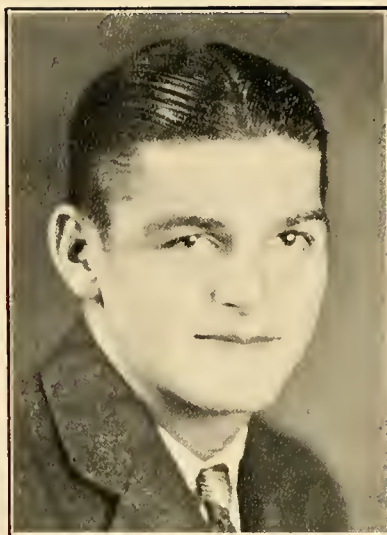

JOHN W. O'NEAL, Jr.
Rock Hill, S. C.

Chi Tau Epsilon—Lambda Phi Gamma

Y. M. C. A. Cabinet, '27, '28, '29; I. R. C.; Dramatic Club, '28; President, '29; Glee Club, '26, '27, '28, '29; Orchestra Director, '27, '28, '29; Editor-in-Chief, PaC-SaC, '29.

JOE HERRON OWENS
Winnsboro, S. C.

Kappa Alpha

Freshman Football, '25; Baseball, '26; Varsity Football, '26, '27, '28; Varsity Baseball, '27, '28; Captain '29; Vice-President Block "P" Club.

Fifty-six

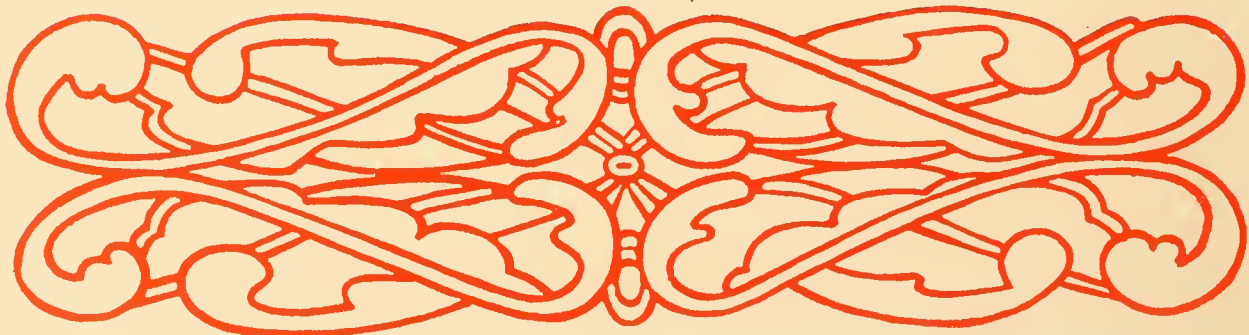

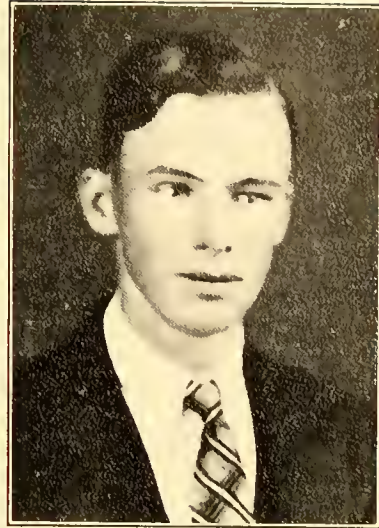
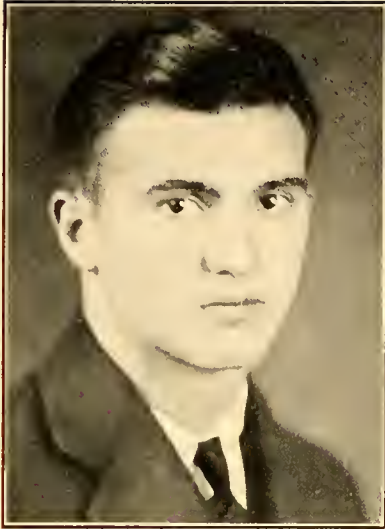

FRANK McLEOD PEARCE

Florence, S. C.

Kappa Alpha

Freshman Football, '25; Freshman Track, '26;
Varsity Football, '27, '28; Varsity Track, '27, '28,
'29; Student Council, '28; President Student Body
'29; Vice-President Junior Class, '28; Block "P"
Club.

WILLIAM HOYT PRUITT

Anderson, S. C.

Literary Society, '28; R. O. T. C. Corporal, '28;
Sergeant, '29.

Fifty-seven

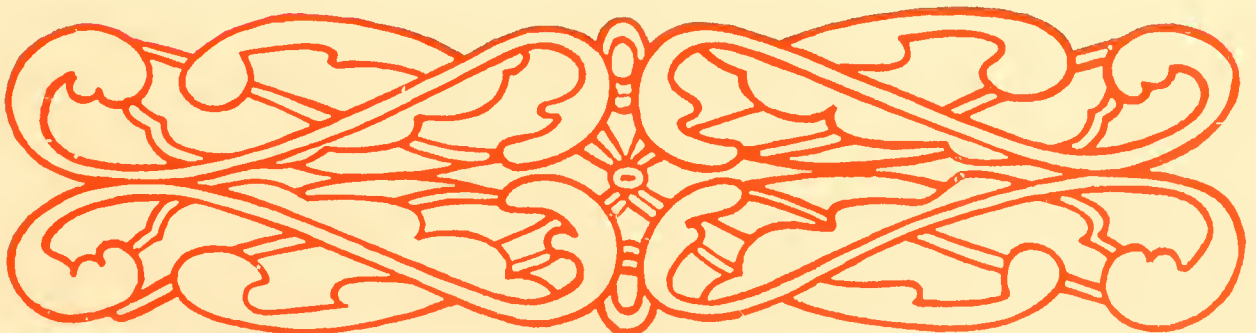

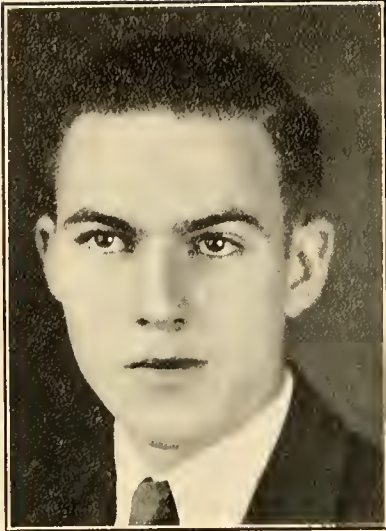

JAMES CAMPBELL REID
Rock Hill, S. C.

Pi Kappa Phi—Lambda Phi Gamma

Glee Club and Orchestra, '26, '27, '28, '29; Y. M.
C. A. Cabinet, '29; Blue Stocking Staff, '29; PaC-
SaC Staff, '29; Prophet Senior Class, '29.

FRANK BRADLEY ROPER
Laurens, S. C.

Kappa Alpha

Fifty-eight

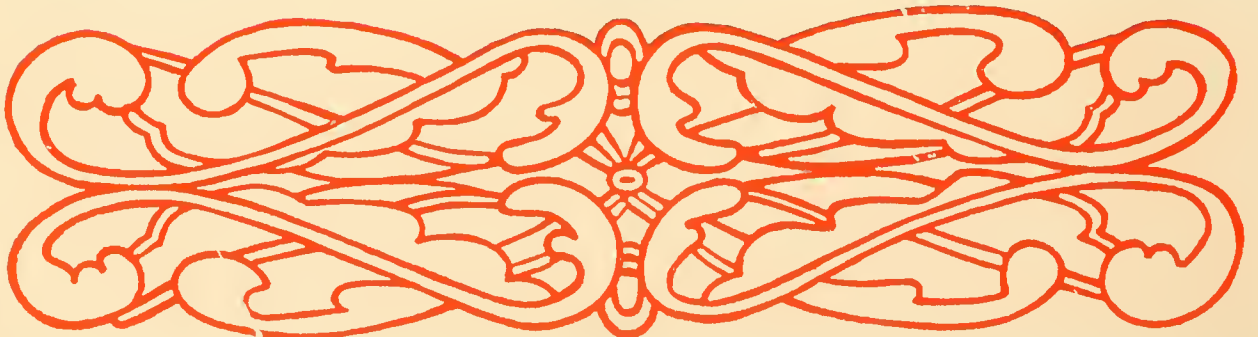

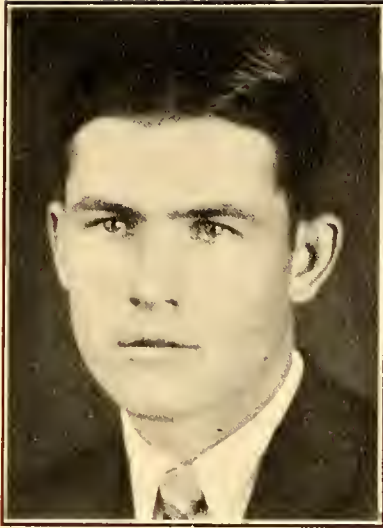

JAMES LEWIS RUSSELL
Sharon, S. C.

BARTHALOMEW SOLAMON SHAW
Sumter, S. C.

Kappa Alpha

Freshman Football, '25; Basketball, '26; Blue
Stocking Staff, '26.

Fifty-nine

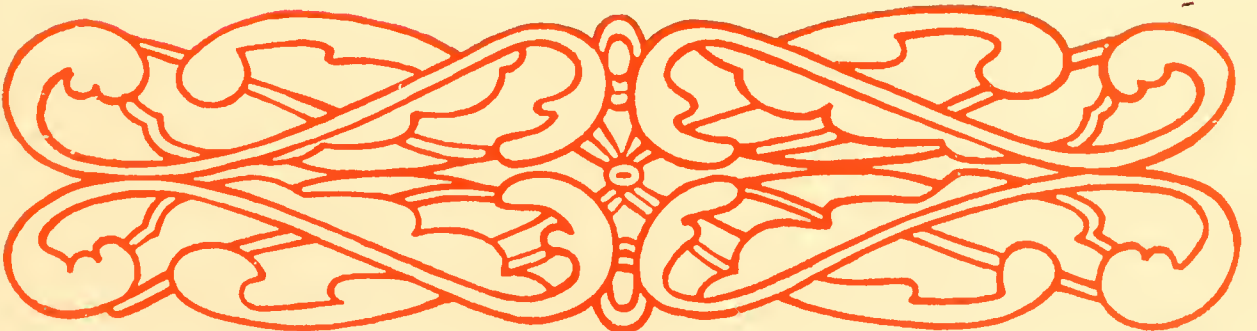

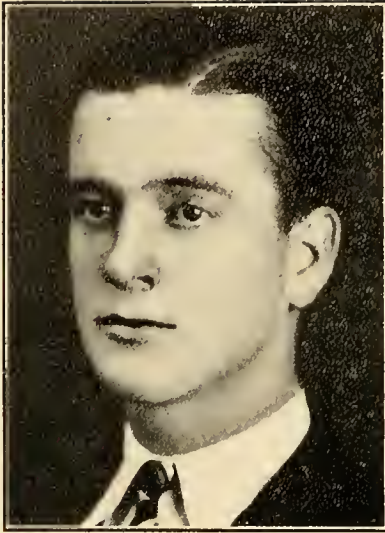

JAMES CARLISLE SMITH
Clinton, S. C.

Sigma Kappa Alpha

Varsity Football, '29; I. R. C.; Eukosmian Literary Society, President, '29.

WILLIAM KNIGHT THOMPSON
Tampa, Florida

Alpha Lambda Tau—Chi Beta Phi—Sigma Kappa Alpha

Business Manager Collegian, '29; Pan-Hellenic Council, '29; 1st Lt. R. O. T. C., '29.

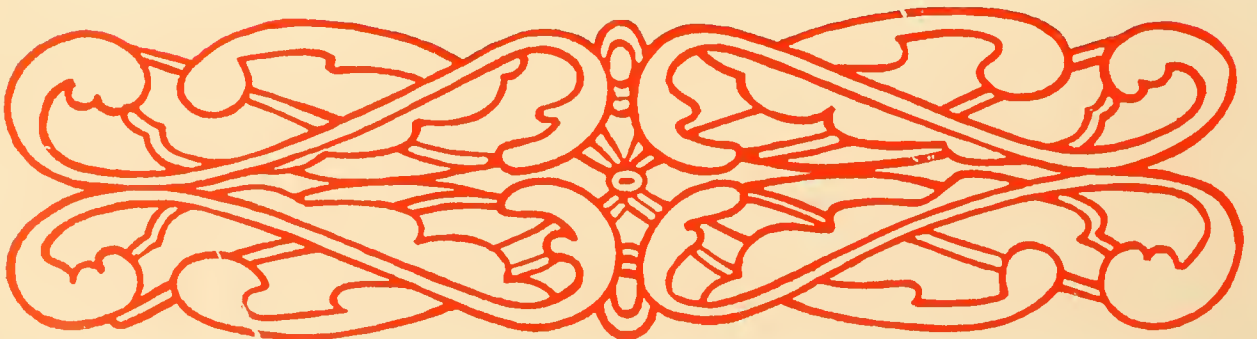

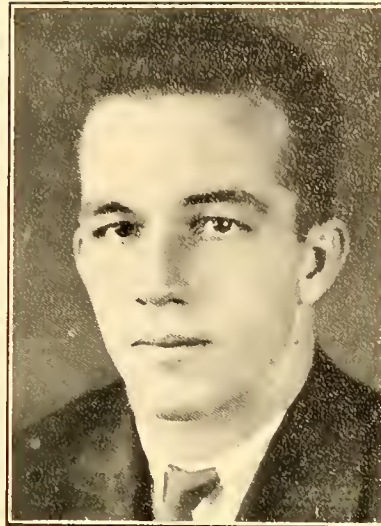

LEWIS ALAN WALLACE
Kinard, S. C.

Alpha Lambda Tau

WILLIAM HEATHLEY WELDON
St. Charles, S. C.

Freshman Football, '25; Freshman Baseball, '26;
Freshman Debating Team, '25; Varsity Football,
'26, '28; Varsity Baseball, '27, '29; Block "P"
Club.

Sixty-one

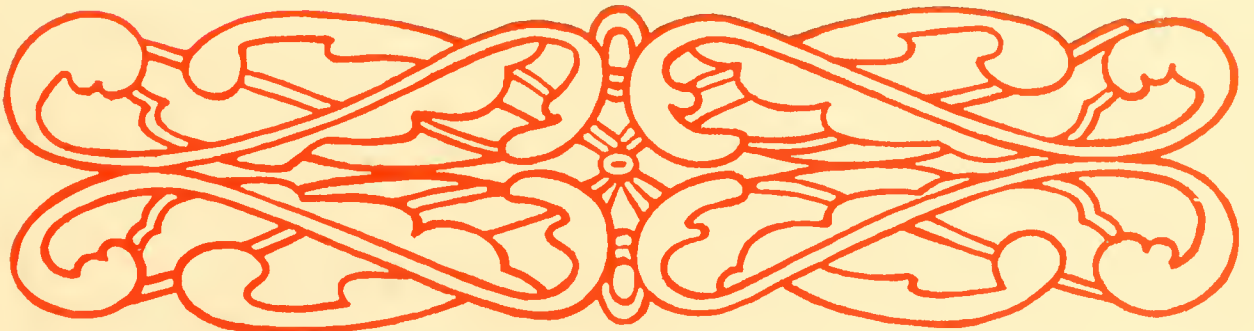

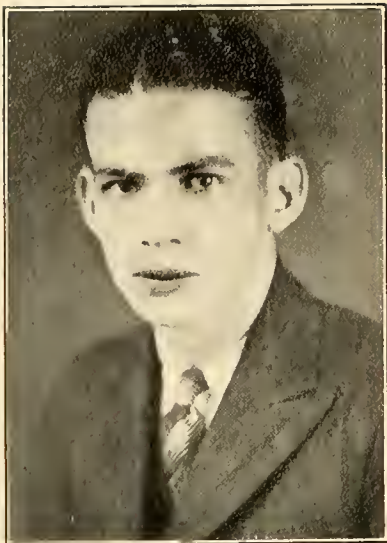

RICHARD HAWTHORNE WOODS

Chester, S. C.

Kappa Alpha

Secretary and Treasurer Freshman Class, '25;
Historian Senior Class, '29.

WILLIAM W. WOODWARD, Jr.

Mattituck, N. Y.

Alpha Lambda Tau—Chi Beta Phi

Sixty-two

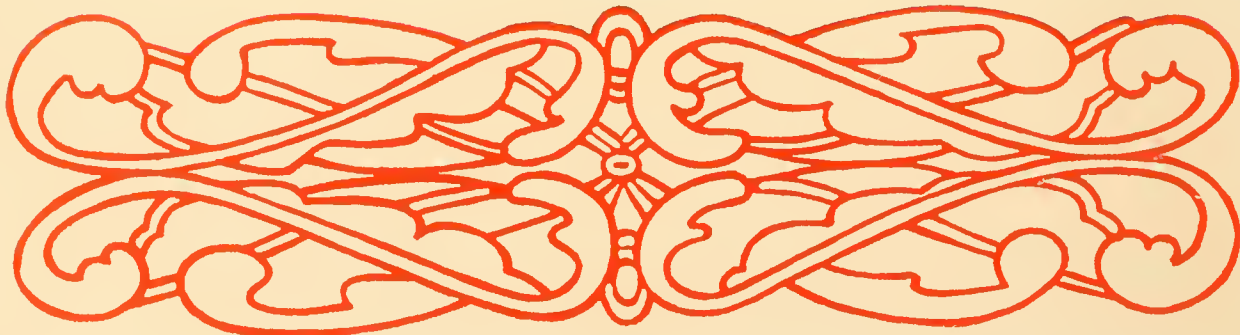



Prophery

SCENE.....*A Night Club*

CHARACTERS.....*Class of '29, P. C.*



HELLO everybody. I'm awfully glad to see you here tonight. Let's sit at this table and see who's here among these shining faces—Look, there's Frank Roper and Jug Gaston, the old bachelors, over there at that little table to the right. As usual they're by themselves. Gosh, how those birds do hate women! Well, no wonder, they think all women are after their money they made on their new book, "The Phychology of Love." It's some book, too; selling like hot cakes—Roy Hogrefe certainly picked a fast bunch for his stag party. He hasn't done a bit of work since he inherited that bank-roll. There's Paul Milus, Wall Street broker; Pete Dunlap, the cartoonist; J. R. Blue, Senator from South Carolina; Sal Latimer, editor of *Whiz Bunk*, and H. D. Montgomery, Professor of English at Columbia University. They all have bachelor apartments in Whit Jordan's new building. He rents them only to bachelors.—But did you know that Jack O'Neal has opened another branch of his baby clinics here? His motto is, "One in every home by 1950." Yes, that's his wife over there with Arnold Marshall, the horticulturist, who has made almost as many outstanding discoveries as Burbank. I don't really know if its serious, but if it is—woe unto Jack, 'cause you know we just can't understand his power over women!—Isn't the music good tonight? Why, it's a new orchestra. And that's Joe Shirley Anderson playing that hot trumpet and Spoony Dunlap with the trombone. The violinst with the bushy hair looks exactly like Hugh Kolb and J. R. B. Martin is just tearing that piano to pieces. Of course Miller Huggins would be the director.—But who's the exhibition dancer doing the tango? Gee, he's good. If they'd just turn on more lights—look, it's Louis Holleman!—Isn't that a beautiful woman coming in the door with J. M. and T. E. Davis? They're in the law business now, specializing in divorcees; that must be one of their clients.—Do you see that trio at the third table to the left? That's Woods, Cole and Fewell, the makers of all kinds of stoves and heaters. And speaking of heaters, Elly Brunson has just invented a new type of stove that works fine. It's called the "Brunson Burner."—Sh—I musn't talk too loud but the waiter at this table is Shiek





Fraser. Poor Sheik studied German so hard that he lost his weak mind and now all he can think or say is "Ich Weiss Nicht."—But just look at the head waiter in all his pomp and splendor. Yes, it's Bill Weldon, but you know the manager has had to reprimand him a good many times because instead of handing the customer the menu, he drops it in the chair behind their backs; he thinks it's the Greenville News.—Oh, Bill Adair? Why, he has a most up-to-date barber shop for men, in Clinton. Of course he just manages the place while Francis Hart and Bill Melmis do the real work.—That was awfully good of our new President of the United States, P. Drake, to appoint J. L. Anderson head of the Navy, wasn't it? And he gave the Postmaster's position in Laurens to R. W. Johnson.—McHugh has had a hard time with all his poems being rejected, but he still maintains that he'll rival Edgar Allen Poe someday.—Don't mention it, but J. T. N. Keels and W. H. Pruitt are running a speak-easy just around the corner, but they cater only to the rich, such as T. R. Campbell, Mayor of New York City, J. L. Russell, who is now connected with Red Smith in the most fashionable beauty shop in all New York; and Bill Woodward, the big jeweler.—And Ed Martin is still in the taxi business from Clinton to Rock Hill. Isabelle's daughter rides with him a good deal.—Do you know who the preacher is at Pelzer? Well, it's Knotty-Head McDavid. He's building a magnificent cathedral now and Latimer McKenzie is to be the organist. Sue McQuiston is choir director.—Joe Owens and Spence Elliott are running a garage in Winnsboro. Of course Eve is with Joe, while Spence has just gotten a divorce and remarried.—I suppose you knew that Ansel Gaston's football team won the National Championship yesterday? He's head coach at Stanford and they had to play against Cork Barnwell's team from California. It was a mean game.—Oh, there's Frank Pearce and Bartow Shaw. Frank's in the Legislature in South Carolina and Potty is running a hosiery mill at Lane's, S. C.—Knight Thompson and L. A. Wallace are just mopping up with their air lines to Europe. G. H. Mellwain is pilot for the largest ship.—Have you seen O. C. Martin's new play? It's been playing to packed houses for the last week and it looks as if it will break all records for his splendid productions.—Look! Everyone is standing up and cheering. What can the excitement be? Oh, there comes the screen's two greatest lovers—Adger Mack Carter and Cotton Neighbors.





MINORS

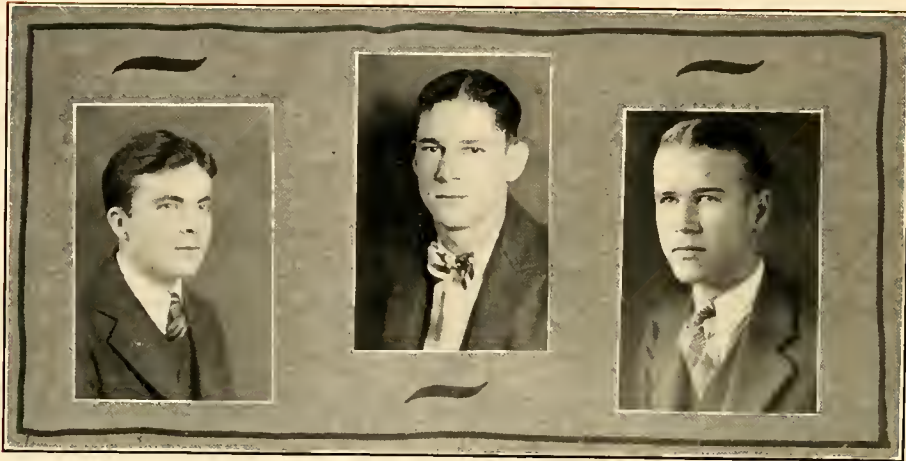

Junior Class Officers

I. M. KEELS.....	President
W. T. BARRON.....	Vice President
J. A. BABB.....	Secretary-Treasurer
R. B. CALDWELL.....	Historian
C. W. GRAFTON.....	Poet

Junior Class Poem

*We have found comradeship,
Laughed, fought and worked;
Smiled and stumbled, and smiled again.
The years are not so long—
They pass swiftly.
Age brings a mellowness to dreams,
And youth is just a storehouse
While they ripen.
Trouble is nothing—
A grain of sand in your shoe
That seems so big
And yet is just a little thing.
Three years—ah! what are they?
Years of work? No! Years of play
With laughing water
Gurgling around your toes.*

*We've found a bright blue sky,
We've laughed the clouds away,
Come let us sing together—
We're Seniors for a day.*

Poet '30.





Junior Class History



On the morning of September 7th, 1926, there assembled in the Chapel 100 Freshmen, full of hope and ambition, who were destined to play a large part in the history of the College. To attempt to write a complete history of the activities of these men would be a difficult task, and an impossible one in the time and space allotted. Therefore we can enumerate only the most important achievements of the Class of '30 as we make a hasty retrospect of the three years spent at Presbyterian College.

Immediately after their arrival a large number answered Coach McMillian's call for candidates for P. C.'s "Frosh" football team. After the football season was over, an equally large number reported for basketball. This team won second place in the State race, winning fifteen out of the eighteen games played. The class also had its baseball and track teams.

The class was represented well in literary activities, taking part in debates, as well as in the work of the student publications.

As the class assembled again, early in September 1927, for its second year a number of vacancies were noticed. But what a contrast between the first days of the previous year and the first day of the Sophomore year!

Our class was well represented on the varsity football team. A large portion of the varsity basketball team was made up of men from our class, and they brought honor to the Sophomore Class by their consistent outstanding playing all season. In baseball also, the Sophomores played an important role.

Our men also began to forge ahead in forensic, scientific, musical, literary, and journalistic circles, winning distinction in all these activities.

On September 7th, 1928 the Class once more assembled, but again a number of vacancies were noticed. In spite of the fact that the number has been reduced to one half it is by no means indicative of a loss of interest or spirit.

Again the call to the gridiron lured a number of us, and we have given a good account of ourselves in all games played. In basketball we were again well represented, and the men of the Class of '30 brought great honor to their Alma Mater by their outstanding work on the "hardwood." Although baseball and track have not been finished, it can easily be predicted that there will be a number of men of the Class of '30 contributing much to the success of these sports.

With one more year of residence at Presbyterian College, our class bids fair to leave behind a record of achievement which the members of the Class of '30 may well be proud of.

HISTORIAN '30.





Junior Class

• •

I. M. ADAIR

Clinton, S. C.

Pi Kappa Phi

Freshman Football, '26; Freshman Basketball, '27; Varsity Basketball, '28, '29.

R. S. BECKHAM

Sumter, S. C.

Alpha Kappa Pi—Sigma Kappa Alpha

International Relations Club.

J. A. BABB

Owings, S. C.

Alpha Lambda Tau

Secretary-Treasurer Junior Class; International Relations Club; Baseball, '28, '29.

W. T. BARRON

Manning, S. C.

Pi Kappa Alpha

Vice President Junior Class; Student Council, '29; PaC-SaC Staff, '29.





Junior Class

..

D. D. BECKMAN
McClellanville, S. C.

Pi Kappa Alpha

International Relations Club; Football, Freshman '25; Varsity, '27, '28; Manager Freshman Basketball, '29.

J. T. BIGGERS
Mathews, S. C.

R. B. CALDWELL
Chester, S. C.
Kappa Alpha

Class Historian, '29; Student Council, '28; Varsity Basketball, '27, '28; Varsity Baseball, '27, '28.

A. E. CLEVELAND
Clinton, S. C.





Junior Class

• •

N. P. CLINTON

Rock Hill, S. C.

Alpha Kappa Pi

Football, '28; Track, '28.

W. J. CLEVELAND

Clinton, S. C.

J. L. COOPER

Laurens, S. C.

R. S. CRAWFORD

Chester, S. C.

Sigma Kappa Alpha

International Relations Club; Blue Stocking
Staff, '29.





Junior Class

J. S. DENDY
Walhalla, S. C.
Alpha Lambda Tau
Blue Stocking Staff, '28

W. C. DENDY
Seneca, S. C.
Glee Club, '27, '28, '29; Assistant Manager, '29;
Orchestra, '26, '27, '29.

T. G. ELLIS
Richburg, S. C.

L. T. FLEMING
New Zion, S. C.
Chi Beta Phi





Junior Class

C. D. FLOYD
Mullins, S. C.

R. T. GILLESPIE, Jr.
Decatur, Ga.

*Chi Tau Epsilon—Pi Kappa Delta
Sigma Upsilon*

International Relations Club; Y. M. C. A. Cabinet;
Blue Stocking Staff; Collegian Staff;
PaC-SaC Staff.

C. W. GRAFTON
Hai-Chow, China

*Pi Kappa Phi—Sigma Kappa Alpha
Sigma Upsilon*

International Relations Club; Dramatic Club;
Junior Class Poet; Basketball, '28, '29; Track,
'28, '29; Collegian Staff, '28; Blue Stocking
Staff, '28.

W. J. HAZELWOOD
Woodruff, S. C.





Junior Class

• •

K. HENDERSON
Little Rock, S. C.

A. O. JACKSON
Mattituck, N. Y.
Alpha Lambda Tau

*Chi Beta Phi—Sigma Upsilon—Sigma
Kappa Alpha*

Y. M. C. A. Cabinet; Tennis Team, '27, '28;
Chemistry Assistant; Collegian Staff, '28.

E. L. JACKSON
Marion, Ala.
Alpha Lambda Tau

Y. M. C. A. Cabinet; Manager Freshman Track

W. H. JACKSON
Cantonment, Fla.





Junior Class

W. E. JOHNSON
Clinton, S. C.

I. M. KEELS
Columbia, S. C.
Pi Kappa Alpha
President Junior Class; Basketball, 28, '29.

W. B. McCALL
Marion, S. C.
Sigma Kappa Alpha

J. W. McQUEEN
Fork, S. C.
Alpha Kappa Pi





Junior Class

• •

C. J. MARTIN

Mullins, S. C.

Alpha Kappa Pi

Football, '29; Track, '28, '29.

E. F. MASON

Clinton, S. C.

Kappa Alpha

J. E. MEANS, Jr.

Greenville, S. C.

Alpha Kappa Pi—Lambda Phi Gamma

Glee Club, '27, '28, '29; Track, '28, '29.

J. W. MILAM

Clinton, S. C.





Junior Class

• • •

J. F. O'DANIEL
Clinton, S. C.

R. E. PERRY
Kershaw, S. C.
Pi Kappa Alpha

E. R. RHODES
Leo, S. C.

C. S. RIGBY
Manning, S. C.

Lambda Phi Gamma—Pi Kappa Alpha

Manager Freshman Football, '28; Freshman Baseball, '29; Varsity Track, '28; Baseball, '29; Glee Club, '27; Orchestra, '27; Band, '26, '27, '28, '29





Junior Class

• •

P. A. ROBERTS
Greenville, S. C.

Pi Kappa Phi— Sigma Upsilon
Student Council, '28; Basketball, '27, '28;
Baseball, '27, '28.

CHARLES SENN
Laurens, S. C.

S. G. STUKES
Summerton, S. C.
Kappa Alpha
Student Council, '27; Freshman Baseball, '26.

G. B. TELFORD
Abbeville, S. C.
Chi Beta Phi





Junior Class



F. H. THORNLEY
Clinton, S. C.
Owl Club

A. G. THORNTON
Chester, S. C.
Pi Kappa Phi

W. E. WALKER
Columbia, S. C.
Pi Kappa Alpha
Football, '28, '29; Basketball '28, '29.

D. L. WOOD
Sarasota, Fla.
Dramatic Club.





SOMETHING MORE



Sophomore Class Officers

B. R. YOUNG.....	President
J. I. COPELAND.....	Vice President
J. R. KENNEDY.....	Secretary
G. A. JAMES.....	Treasurer
J. M. LELAND.....	Historian
W. L. PLAXICO.....	Poet

Sophomore Class Poem

The stars in their distance abiding,
 Stare down on us tonight;
 And we hope that the day, in hiding
 Will bring us the cheer of the light.

We're leaving the valley between
 The yesterday dead, and the glow
 Of morrow that's soon to be seen,
 A light, beginning to grow.

We're dreaming, our journey half done,
 With two years of trudging behind.
 To finish the race we've begun,
 To usefulness glad and sublime.

The world has a million dreamers,
 They share but a single dream.
 We see unnumbered shadows
 Flee from a lonely gleam.

Yes, there's a dream we're dreaming
 And a game we're playing too.
 And the rules of the game we're learning
 For life and the after-view.

There's a picture we dream to paint
 And the colors are soft and fair.
 But it's not a zealot or saint,
 But a friend we love that's dear.

There is something our hearts are saying,
 We'd word it for you if we could;
 But the sound, as of angels praying
 Might never be understood.

As class after class parts asunder
 The dream lingers here for the years.
 What do we know of blunders,
 What of sorrow and sighs, and tears.

Poet '31



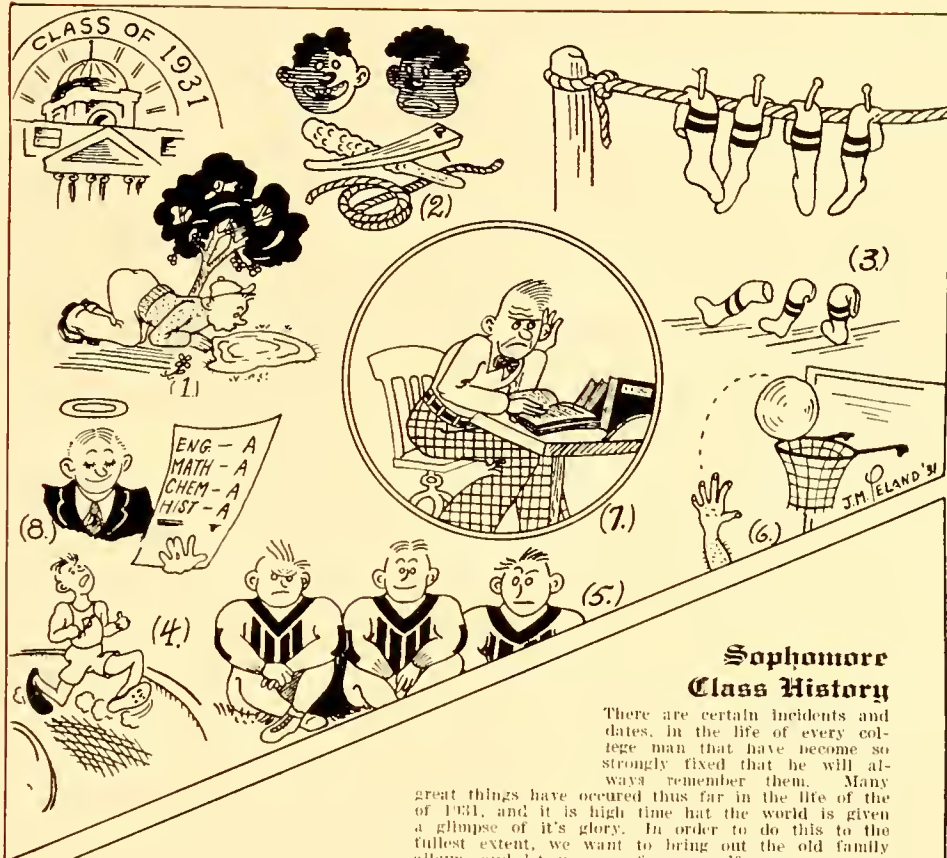

Sophomore Class History

There are certain incidents and dates, in the life of every college man that have become so strongly fixed that he will always remember them. Many

great things have occurred thus far in the life of the of 1931, and it is high time that the world is given a glimpse of it's glory. In order to do this to the fullest extent, we want to bring out the old family album, and let you see for yourself.

In Figure 1, we see little "Ruff" Sessions, the Freshman leaning over the pool of knowledge to drink deeply of it's waters, while right over his head sands dingle-berries all ready to be plucked. Such is life

but he will learn.

Figure 2, is a reminder of that most glorious night of the battle of (rat run), but we have not forgotten the "second Manassa".

Now gentle readers do not think that the whole of our Freshman year was spent in torture. It really wasn't torture at all, for our (teachers) the sophs, did it all for our good, and in that old P. C. Spirit. (I would like to show you a picture of that spirit, but it was so bashful that it would not pose.)

Figure 3 shows us a true hero worship of a little boy for his older brother. Here we see the Blue Sox gazing with admiration and envy up at the line where hang their glorious and noted big brothers. These little Sox made a good record for themselves in all athletic events. Especially was this so in track. In figure 4, we catch a glimpse of one of our speed-demons coming in on the home stretch.

That first year of ours was mighty successful, and we enjoyed it all, but after a summer in which to think over our numerous mistakes (D's, E's, etc) we came back with the determination for even a greater record. We have done this and I have a few more pictures to prove it. Figure 5 shows a few of our great men which our class gave to football. Figure 6 is just a sample of the way the sophs have or playing the game called "drop them through the hoop."

Our phenomenal success has been a thing of wonderment to many, but the answer, (so simple that even a child can understand), figure 7 gives the secret of it all-- hard work, gallons of mid-night oil, deep concentration etc. Then last but not least, figure 8 gives us an example that will remind us of our true reason for our years here at old P. C.-- yes we love our teachers.

Historian '31



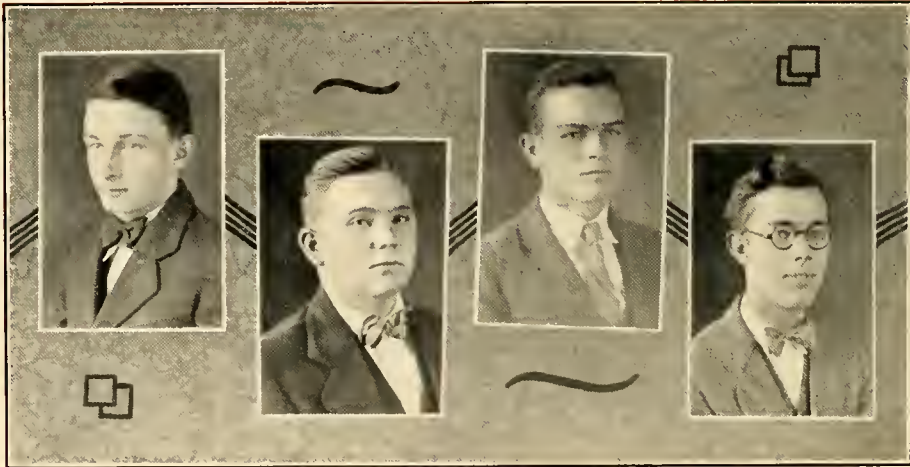

Sophomore Class

..

W. E. BARNWELL.....*Clinton, S. C.*

W. M. BLAKELY.....*Clinton, S. C.*

T. J. BLALOCK.....*Clinton, S. C.*

Pi Kappa Phi

J. E. BURNS.....*Rock Hill, S. C.*

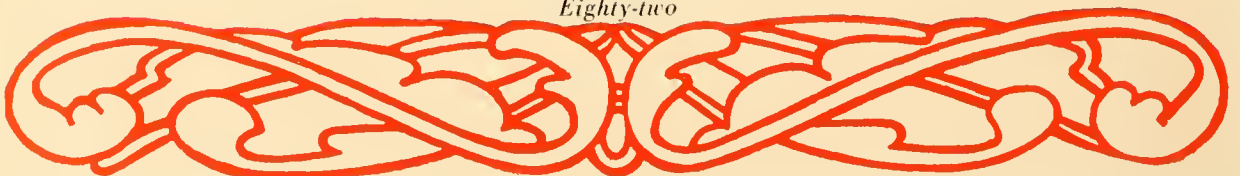



Sophomore Class

..

O. W. CHAPIN *St. Louis, Mo.*

Alpha Lambda Tau

PAUL COBB *Anderson, S. C.*

Alpha Lambda Tau

C. A. COMPTON *Laurens, S. C.*

W. T. COOK *Greenwood, S. C.*



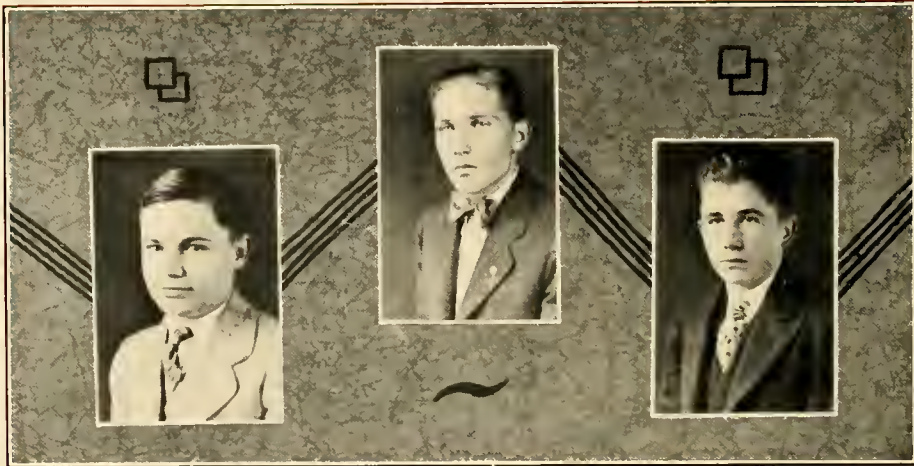

Sophomore Class

J. I. COPELAND.....*Clinton, S. C.*
H. W. DAVIS.....*Clinton, S. C.*
Oiel Club
W. W. DAVIS.....*Clinton, S. C.*
Pi Kappa Phi

Eighty-four



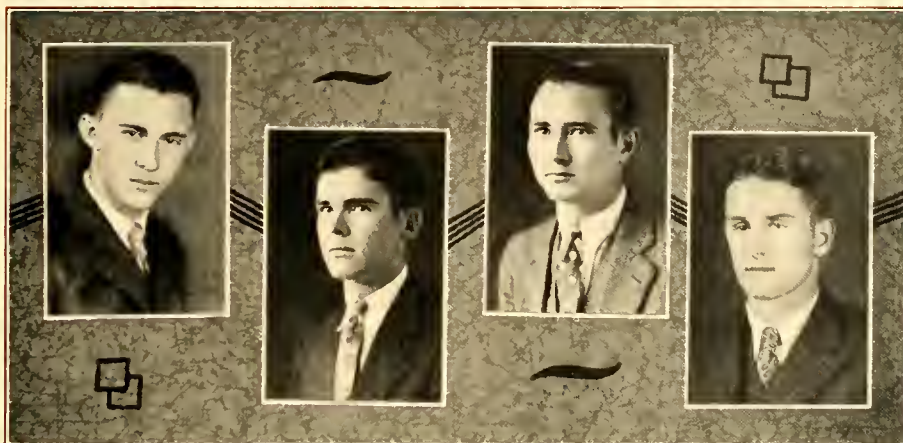

Sophomore Class

- O. A. DUNLAP..... Clinton, S. C.
Chi Tau Epsilon
- J. S. EUBANKS..... Ellenton, S.C.
- O. W. FERRENE..... Clinton, S. C.
Pi Kappa Alpha
- J. F. FORTSON..... Lincolnton, Ga.
Alpha Lambda Tau

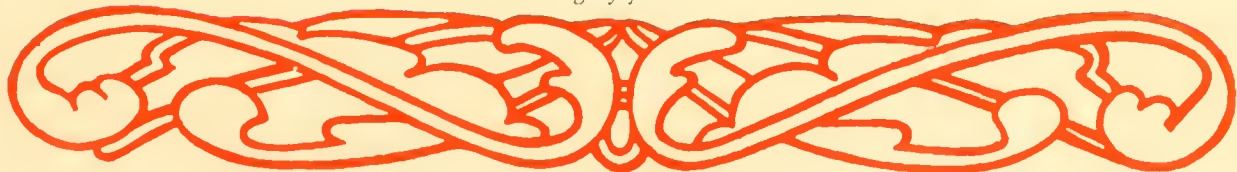



Sophomore Class

- W. H. GOSNELL.....*Laurens, S. C.*
Alpha Lambda Tau
- J. B. GREEN.....*Decatur, Ga.*
Chi Tau Epsilon
- R. T. GREENE.....*Black Mountain, N. C.*
Pi Kappa Alpha
- J. A. HAMLIN.....*Clinton, S. C.*

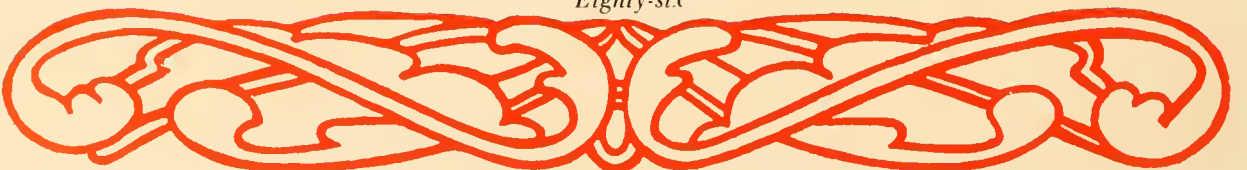

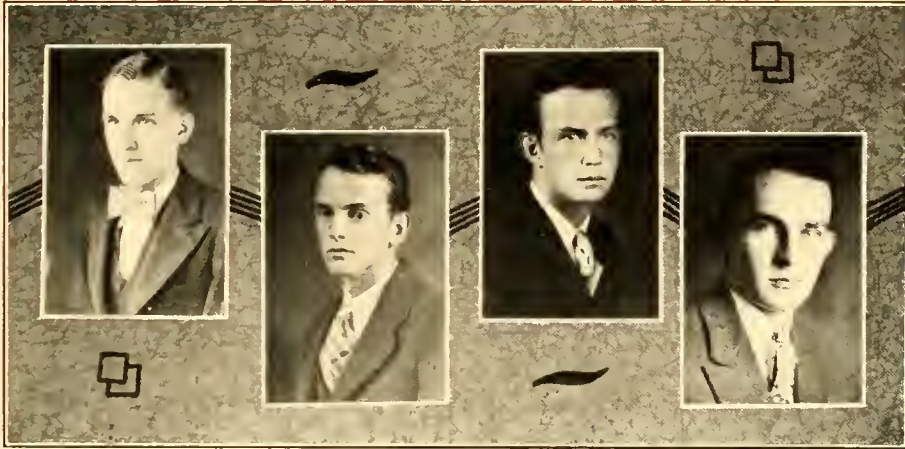

Sophomore Class

- PERRY HARDWICK..... *Black Mountain, S. C.*
G. A. JAMES.....*Union, S. C.*
Chi Tau Epsilon
T. M. JOHNSTON.....*Greensboro, Ga.*
Alpha Lambda Tau
H. P. JONES..... *Clinton, S. C.*
Pi Kappa Alpha



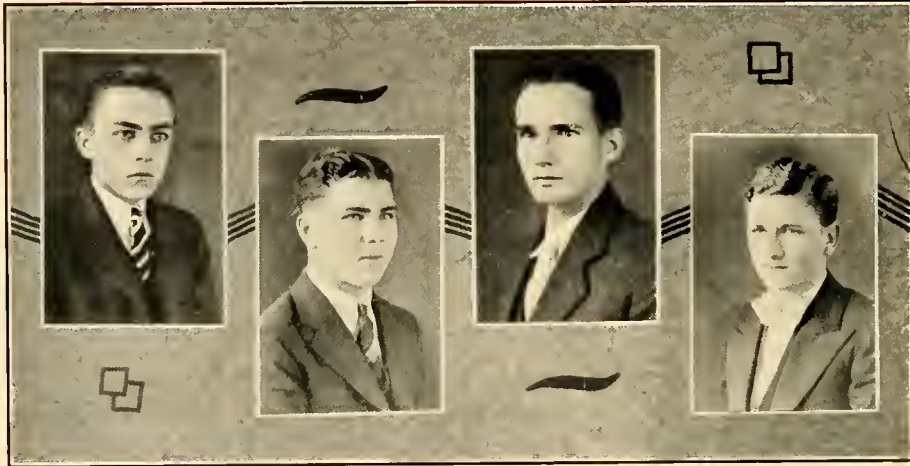

Sophomore Class

J. R. KENNEDY.....York, S. C.

Pi Kappa Phi

H. E. KETCHIN.....Winnsboro, S. C.

Kappa Alpha

W. B. KETCHUM.....Ariton, Ala.

R. F. LAWSON.....Clinton, S. C.





Sophomore Class

- J. M. LELAND..... *Saluda, N. C.*
Owl Club
- R. M. LYNN..... *Clinton, S. C.*
Pi Kappa Alpha
- H. C. McCORD..... *Hodges, S. C.*
Alpha Kappa Pi
- D. M. McDONALD..... *Blackstock, S. C.*

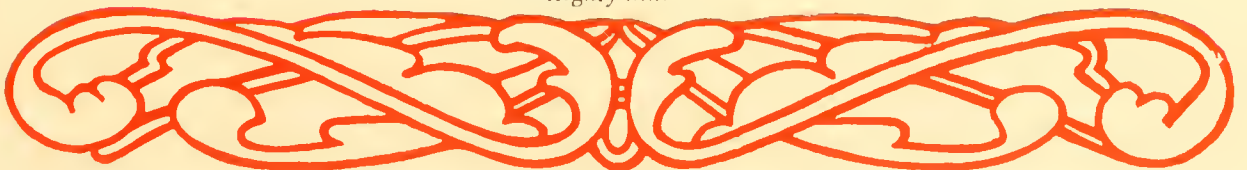



Sophomore Class

• •

- J. M. MACFIE.....Winnsboro, S. C.
Kappa Alpha
- A. H. McQUEEN.....Mullins, S. C.
Alpha Kappa Pi
- R. L. ODIORNE.....Clinton, S. C.
- G. G. PALMER.....Ridgeway, S. C.





Sophomore Class

- W. L. PLAXICO Sharon, S. C.
N. F. QUERY Welford, S. C.
R. D. RITCHIE Greenville, S. C.
Chi Tau Epsilon
F. D. ROGERS Bennettsville, S. C.
Chi Tau Epsilon





Sophomore Class

- C. W. SESSIONS.....McClellausville, S.C.
Pi Kappa Alpha
- M. P. SHERARD.....Anderson, S. C.
Chi Tau Epsilon
- S. M. SIMS.....Chester, S. C.
Pi Kappa Phi
- M. P. SNIPES.....McRae, Ga.





Sophomore Class

24

- F. R. STALLWORTH.....*Woodruff, S. C.*
Pi Kappa Phi
- D. S. TEMPLETON.....*Owings, S. C.*
- N. E. TRUESDALE.....*Bethune, S. C.*
Alpha Lambda Tau
- J. W. WALKUP.....*Waxhuc, N. C.*

Ninety-three

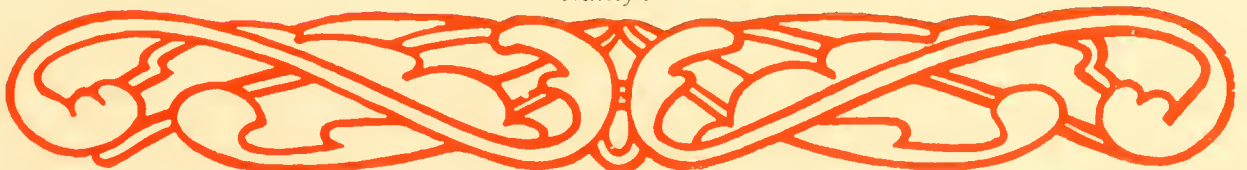



Sophomore Class

R. E. WALTON.....*Cartersville, Ga.*
G. A. WEATHERS.....*Gray Court, S. C.*
J. W. WEISIGER.....*Fayetteville, N. C.*
A. R. WHAM.....*Fountain Inn, S. C.*

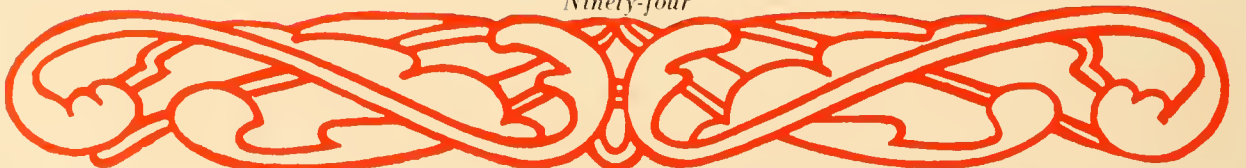



Sophomore Class

- W. J. WILSON *Abbeville, S. C.*
A. K. WYATT *Chickamauga, Ga.*
Pi Kappa Alpha
E. H. WYATT *Chickamauga, Ga.*
Pi Kappa Alpha
B. R. YOUNG *White Plains, N. Y.*
Pi Kappa Phi







Freshman Class Officers

- ◆ ◆
- | | |
|-----------------------|-----------------------|
| B. H. BOYD | <i>President</i> |
| W. R. HELLER | <i>Vice President</i> |
| J. B. WHITESIDE | <i>Secretary</i> |
| A. D. FERGUSON | <i>Treasurer</i> |
| M. T. MURPHY | <i>Poet</i> |
| GEORGE SMITH | <i>Historian</i> |



Freshman Class Poem

<p><i>We may be small When the roll they call, But yet we're proud, And we answer loud, That we fought the fight as best we could To keep P. C. where she's always stood.</i></p>	<p><i>Our men were few But they always knew That P. C. spirit had its way; And in the end that they could say: We fought the fight as best we could To keep P. C. where she's always stood.</i></p>
-------------------------------------------------------------------------------------------------------------------------------------------------------------------------------------------------------	-------------------------------------------------------------------------------------------------------------------------------------------------------------------------------------------------------------------------

*An when we're finished here
And left P. C. so dear,
We hope the people along the way,
Will then be able, once more to say:
They fought the fight as best they could
To keep P. C. where she's always stood.*

Poet '32





Freshman Class

• •

ETHBERT COLE ABERCROMBIE
Gray Court, S. C.

ROBERT ABNEY ABRAMS, Jr.
Clinton, S. C.

GUS CORNELIUS ADAMS
Cluster Springs, Va.
Pi Kappa Phi

CHARLES WATSON ANDERSON
Clinton, S. C.

EGBERT VERNON ANDERSON
Lawrenceville, Ga.
Alpha Lambda Tau

GLANCY MACK BENNETT
Sedalia, S. C.

BERNARD HENRY BOYD
Mt. Pleasant, S. C.
Pi Kappa Phi

THOMAS LEE BOYD
Gray Court, S. C.

FRANK LEON BRIGMAN
Wisacky, S. C.

DAVID EUGENE BROWN
Laurens, S. C.





Freshman Class

• •

JOHN MORRIS BURDETTE
Lincolnton, Ga.

GEORGE VAUGHN BURNS
Rock Hill, S. C.

RANDOLPH ERWIN CAROTHERS
Fort Mill, S. C.

ARCIDE JAMES CHEATHAM
Abbeville, S. C.

SAM WILLIAM COATES
Waterloo, S. C.

WILLIAM JAMES COLLINS
Chester, S. C.

HENRY ARTHUR COPELAND
Clinton, S. C.
Owl Club

ROBERT DALE DAFFIN, III
Banitas, Brazil

JAMES McCLURE DEMPSEY
Fayetteville, N. C.

WILLIAM SIDNEY DENSON
Clinton, S. C.





Freshman Class

GEORGE STEWART DONNAN
Laurens, S. C.

ANDERSON DREW FERGUSON, Jr.
West Point, Ga.
Alpha Lambda Tau

RICHARD BUTLER FERGUSON
Renno, S. C.
Alpha Lambda Tau

WILLIAM PRATT FERGUSON
Sharon, S. C.

DAVID DONALD FOWLER
Fountain Inn, S. C.

ROBERT HALL GILLESPIE
Decatur, Ga.
Chi Tau Epsilon

ARTHUR EMERSON GRIFFETH
Comer, Ga.

KENNETH LITTLEJOHN HAMILTON
Spartanburg, S. C.

JAMES L. HARDEN
Anderson, S. C.

WALTER RALPH HELLER
Seneca, S. C.
Alpha Lambda Tau





Freshman Class



- LEON COOPER JACKSON
Marion, Ala.
Alpha Lambda Tau
- SAM WHITSIDE KLUTTZ, Jr.
Chester, S. C.
- JOHN WILLIAM LEATH
Conway, S. C.
Kappa Alpha
- WILLIAM HARRIS LYNCH
Edgefield, S. C.
Alpha Kappa Pi
- JAMES BYRON McGORD
Orangeburg, S. C.
- DANIEL MURDOC McNAULL
Columbia, S. C.
Chi Tau Epsilon
- PARKER F. MARTIN
Clinton, S. C.
- ROBERT RICHARDSON MARTIN
Laurens, S. C.
- MARVIN THRASHER MURPHY
Chattanooga, Tenn.
Alpha Lambda Tau
- JAMES HENRY MEYERS, Jr.
Saluda, N. C.





Freshman Class

• •

ADRIAN V. NEWHOUSE
Hendersonville, N. C.

JULIUS EARL PRICE
Seneca, S. C.

WILLIAM ROBERT SENTER, Jr.
Chattanooga, Tenn.
Pi Kappa Alpha

DAVID STARKE SHAW
Honea Path, S. C.

WILLIAM ELLISON SIMPSON
Darlington, S. C.
Chi Tau Epsilon

GEORGE K. SMITH
Clinton, S. C.

JAMES OTIS SMITH
Waterloo, S. C.

LEM BUTTS STEPHENSON, Jr.
Hartsville, S. C.
Owl Club

STEWART POWELL TIPTON
Enoree, S. C.

LEWIS WILFRED WAY
Orangeburg, S. C.
Pi Kappa Phi





Freshman Class

HENRY HUGHES WELCH
Charleston, S. C.
Pi Kappa Alpha

VINSON SYLVESTER WHITE
Fort Payne, Ala.

JACK BROOKS WHITESIDE
Elberton, Ga.
Alpha Lambda Tau

ARLIE WENDELL WILLIAMS
Fayetteville, N. C.

BOSTWICK FRAMPTON WYMAN
Aiken, S. C.
Pi Kappa Phi





Organizations



Keels *Transton* *Reid* *Martin*

Davis **Y.M.C.A.**
CABINET *McGregor*

Chapin *Johnson* *Dunlap* *O'Neal*

Goetz *Fraser* *Dundy* *Sillsple*





F. M. PEARCE

President Student-Body



R. A. HOGREFE

Vice President Student-Body

Student Council

F. M. PEARCE..... *President of Student-Body*
R. A. HOGREFE..... *Vice president of Student-Body*
P. A. ROBERTS..... *Secretary and Treasurer*

A. F. Marshall
R. B. Caldwell

W. T. Barron
R. T. Greene

A. J. Cheatham
J. B. Green, Jr.





Pearee

Barron

Roberts

Green

Caldwell

Hogroze

Marshall

Greene

Cheatham





J. W. O'NEAL, Jr.
Editor-in-Chief



L. L. DUNLAP
Business Manager

PaC-SaC Staff

J. W. O'NEAL, Jr.	<i>Editor-in-Chief</i>
R. T. GILLESPIE, Jr.	<i>Assitant Editor-in-Chief</i>
T. E. DAVIS	<i>Associate Editor</i>
O. C. MARTIN	<i>Associate Editor</i>
F. G. McHUGHL	<i>Senior Class Editor</i>
W. T. BARRON	<i>Junior Class Editor</i>
R. B. CALDWELL	<i>Organization Editor</i>
R. A. HOGREFE	<i>Athletic Editor</i>
W. M. McINNIS	<i>Photographic Editor</i>
J. C. REID	<i>Art Editor</i>
W. J. WILSON	<i>Art Editor</i>
S. G. STUKES	<i>Humor Editor</i>

BUSINESS STAFF

L. L. DUNLAP	<i>Business Manager</i>
G. H. McILWAINE	<i>Assistant Business Manager</i>
J. T. N. KEELS	<i>Advertising Manager</i>
R. M. FRASER	<i>Assistant Advertising Manager</i>





 <i>Darts</i>	 <i>Reid</i>	 <i>McNeill</i>	 <i>McSwaine</i>
 <i>Barron</i>	- PAC - SAC - STAFF.		 <i>Martin</i>
 <i>McHugh</i>	 <i>O'Neal</i>	 <i>Wilson</i>	 <i>McCreary</i>
 <i>Keels</i>	 <i>Silsbee</i>	 <i>Fraser</i>	 <i>Dunlap</i>





J. R. B. MARTIN
Editor-in-Chief



W. K. THOMPSON
Business Manager

Collegian Staff

J. R. B. BRUCE MARTIN..... *Editor-in-Chief*
C. W. GRAFTON..... *Assistant Editor*

F. G. McHugh, Jr.	T. G. Ellis	Mikell Leland
B. H. Dickson	J. R. Kennedy	T. J. Cole
R. T. Gillespie	P. R. Milus	J. I. Copeland
	L. R. Williamson	

BUSINESS STAFF

W. K. THOMPSON..... *Business Manager*
A. O. JACKSON..... *Assistant Business Manager*
W. W. WOODWARD..... *Advertising Manager*
J. A. BABB *Assistant Business Manager*





Ball

Martin

Traylen

Silley

Capland

Jackson

Thompson

COLLEGIAN

STAFF

Kennedy

Leland

Ellis

McHugh

Milroy

Cole





R. S. LATIMER
Editor-in-Chief



J. T. N. KEELS
Business Manager

Blue Stocking Staff

R. S. LATIMER	<i>Editor-in-Chief</i>
C. W. GRAFTON	<i>Managing Editor</i>
J. T. N. KEELS	<i>Business Manager</i>
P. A. DRAKE	<i>Associate Editor</i>
P. R. MILUS	<i>Associate Editor</i>
J. R. B. MARTIN	<i>News Editor</i>
W. M. McINNIS	<i>Exchange Editor</i>
J. C. REID	<i>Campus Editor</i>
R. A. HOGREFE	<i>Varsity Sports Editor</i>
O. W. CHAPIN	<i>Freshman Sports Editor</i>
L. S. HOLLEMAN	<i>Humor Editor</i>
O. C. MARTIN	<i>Alumni Editor</i>

REPORTERS

A. F. MARSHALL F. M. HART R. T. GILLESPIE
R. M. FRASER B. R. YOUNG

BUSINESS STAFF

S. R. ELLIOTT	<i>Assistant Business Manager</i>
R. S. CRAWFORD	<i>Advertising Manager</i>
A. K. WYATT	<i>Assistant Advertising Manager</i>
J. S. DENDY	<i>Circulation Manager</i>
J. R. KENNEDY	<i>Assistant Circulation Manager</i>
W. L. PLAXICO	<i>Proofreader</i>





One Hundred Thirteen





W. M. McINNIS
President



J. S. ANDERSON
Manager

Glee Club and Orchestra

ORGANIZATION

REV. M. C. DENDY.....*Director* J. S. ANDERSON.....*Manager*
W. M. McINNIS.....*President* W. C. DENDY.....*Assistant Manager*

PERSONNEL

<i>First Tenors</i>	<i>Second Tenors</i>	<i>First Bass</i>	<i>Second Bass</i>
J. L. Anderson	J. S. Anderson	W. J. Collins	J. I. Copeland
W. K. Huggins	F. M. Hart	W. C. Dendy	J. N. Gaston
J. E. Means	W. M. McInnis	M. T. Murphy	W. R. Heller
	J. H. Myers	J. W. O'Neal	H. H. Welch

Pianist, J. C. REID

THE ORCHESTRA

J. W. O'NEAL..... <i>Director</i>	<i>First Saxophone</i> "CLAY" DENDY
<i>First Violin</i> "JASON" O'NEAL	<i>Second Saxophone</i> "RED" WELCH
<i>First Trumpet</i> "JACK" DENDY	<i>Third Saxo.</i> "LEM" STEPHENSON
<i>First Trumpet</i> "MAC" BENNETT	<i>Tuba</i> "BOBBY" RITCHIE
<i>Second Trumpet</i> "CAESAR" MYERS	<i>Drums</i> "CAVEMAN" COLLINS
<i>Trombone</i> "HEAD" HELLER	<i>Pianist</i> "JIMMIE" REID

THE QUARTET

<i>First Tenor</i> J. C. MEANS	<i>First Bass</i> W. C. DENDY
<i>Second Tenor</i> J. W. O'NEAL	<i>Second Bass</i> W. R. HELLER

COMEDIANS

"RAT" COPELAND

"CAESAR" MYERS

One Hundred Fourteen





One Hundred Fifteen





State
Oratorical Representative

We take pleasure in presenting the State Oratorical Representative of Presbyterian College, Mr. T. M. Johnson of Greensboro, Ga. Mr. Johnson will use as his subject: "*The American Constitution.*"

One Hundred Sixteen





FRATERNITIES

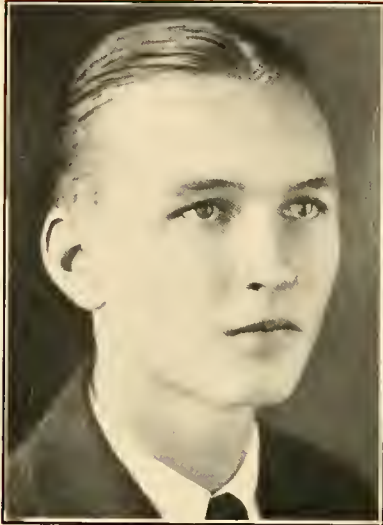

S. R. ELLIOTT
President



O. C. MARTIN
Secretary-Treasurer

Pan-Hellenic Council

SPENCER ELLIOTT, Kappa Alpha *President*
ARNOLD MARSHALL, Pi Kappa Phi *Vice-President*
O. C. MARTIN, Alpha Kappa Pi *Secretary-Treasurer*

J. A. GASTON, Pi Kappa Alpha
R. T. GILLESPIE, Jr., Chi Tau Epsilon
W. K. THOMPSON, Alpha Lambda Tau





Elliott

Martin

Gaston

**PAN-
HELLENIC
COUNCIL**

Thompson

Marshall

Sillescu

One Hundred Nineteen





Alpha Lambda Tau

(Founded 1916, Oglethorpe University)

Colors: *Old Gold and Black*

Flower: *American Beauty Rose*

IOTA CHAPTER

(Established 1921)

Brother in Faculty

W. L. Jones

Brothers in College

Class of '29

J. R. Blue

J. T. N. Keels

W. W. Woodward Jr.

W. K. Thompson

L. A. Wallace

Class of '30

J. A. Babb

J. S. Dendy

E. L. Jackson

A. O. Jackson

Class of '31

O. W. Chapin, Jr.

J. F. Fortson

T. M. Johnston

J. P. Cobb

W. H. Gosnell, Jr.

N. E. Truesdell

Class of '32

E. V. Anderson

W. R. Heller

M. T. Murphy

A. D. Ferguson, Jr.

L. C. Jackson

J. B. Whiteside

Pledge

W. P. Ferguson

One Hundred Twenty







Alpha Kappa Pi

(Founded 1921)

Colors: *Green and White*

Flower: *Yellow Tea Rose*

ETA CHAPTER

(1928)

Brothers in College Class of '29

G. H. Mellwaine

O. C. Martin, Jr.

R. S. Latimer, Jr.

Class of '30

R. S. Beckham

N. P. Clinton

J. E. Means

C. J. Martin

J. W. McQueen

Class of '31

A. H. McQueen

H. C. McCord

W. H. Lynch

M. A. Bennett

One Hundred Twenty-two





One Hundred Twenty-three





Chi Tau Epsilon

Class of '29

J. S. Anderson
L. L. Dunlap

F. M. Hart
R. A. Hogrefe

L. L. McKenzie
J. W. O'Neal, Jr.

Class of '30

R. T. Gillespie

Class of '31

O. A. Dunlap

J. B. Green, Jr.
G. A. James
R. D. Ritchie

M. P. Sherard

Pledges

R. H. Gillespie

D. M. McNaull
F. D. Rogers

W. E. Simpson





One Hundred Twenty-five





Kappa Alpha

(Founded 1865)

Colors: *Crimson and Gold*

Flower: *Magnolia and Red Rose*

BETA PI CHAPTER

(Established 1921)

Brothers in City

W. R. Anderson

P. S. Bailey

R. B. Blakely

J. B. Townsend, Jr.

Brothers in College

Class of '29

J. W. Dunlap

J. H. Owens

L. W. Jordan

S. R. Elliott

F. M. Pearce

B. S. Shaw

F. B. Roper

R. H. Woods

Class of '30

R. B. Caldwell, Jr.

E. F. Mason

S. G. Stukes

Class of '31

J. M. McFie

H. E. Ketchin

Class of '32

J. W. Leath

One Hundred Twenty-six





One Hundred Twenty-seven





Pi Kappa Alpha

(Founded 1868)

Colors: *Garnet and Gold*

Flower: *Lily of the Valley*

MU CHAPTER

(Established 1890 Re-Established 1921)

Brothers in Faculty

John McSween D. J. Brimm F. D. Jones

Brothers in City

A. H. Copeland B. H. Boyd

Brothers in College

Class of '29

A. M. Carter J. A. Gaston A. W. McDavid

Class of '30

D. D. Beckman I. M. Keels W. E. Walker
W. T. Barron C. S. Rigby R. E. Perry

Class of '31

O. W. Ferrene A. K. Wyatt H. P. Jones
R. T. Greene R. M. Lynn E. H. Wyatt

Class of '32

W. R. Senter H. H. Welch

Pledge

W. C. Sessions

One Hundred Twenty-eight





One Hundred Twenty-nine





Phi Kappa Phi

(Founded in 1901)

Colors: *White and Gold*

Flower: *Red Rose*

Brothers in Faculty

H. E. Sturgeon

T. H. Grafton

J. H. Hunter

L. S. McMillan

Brothers in City

H. L. Eichelberger

J. F. Jacobs, Jr.

J. P. Young

R. E. Sadler

T. D. Jacobs

J. C. Neville

W. P. Jacobs

J. P. McMillan

Brothers in College Class of '29

A. F. Fewell

L. S. Holleman

J. A. Neighbors

J. N. Gaston, Jr.

W. K. Huggins

J. C. Reid

A. F. Marshall

Class of '30

I. M. Adair

W. T. Bolt

A. G. Thornton, Jr.

C. W. Grafton

P. A. Roberts

Class of '31

T. J. Blalock, Jr.

J. R. Kennedy

F. R. Stallworth

W. W. Davis

S. M. Sims, Jr.

B. R. Young

Class of '32

G. C. Adams

B. H. Boyd

Pledges

J. E. Price

L. W. Way

B. Wyman

One Hundred Thirty





One Hundred Thirty-one





Pan-Hellenic Banquet

PRESBYTERIAN COLLEGE

Clinton, South Carolina

MARCH TWENTY-SECOND

*Nineteen Hundred Twenty-Nine
Nine O'clock*



Menu

Fruit Cocktail

Chicken a la King

Vermont Turkey

Carolina Rice

Giblet Gravy

Candied Apples

Spliced Dressing

Green Peas en Rosetts

Fruit Salad

Georgia Crackers

Pickles

Biscuits

Block Cream

Pan-Hellenic Cake

Iced Tea

Lemon

Pan-Hellenic Punch

Music By

CAROLINA GAMECOCKS

Toasts

S. R. ELLIOTT	<i>Dry</i>
MR. JOHN McSWEEN	<i>Buttered</i>
DR. A. E. SPENCER	<i>Burnt</i>

One Hundred Thirty-two



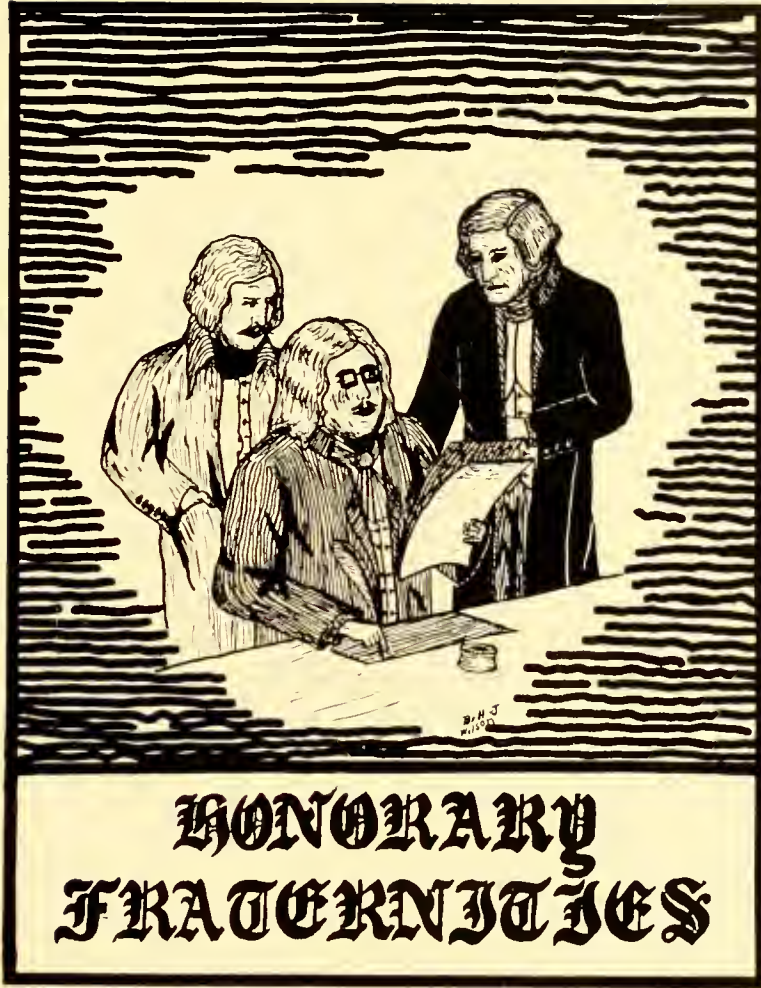

One Hundred Thirty-three



Sigma Kappa Alpha

(Honorary Scholastic Fraternity)

C. W. Grafton	J. B. Green	J. I. Copeland
W. D. Adair	O. A. Dmmlap	J. L. Anderson
R. S. Beckham	O. W. Chapin	J. C. Smith
B. R. Young	J. E. Burns	E. H. Wyatt
A. O. Jackson	W. L. Plaxico	R. T. Gillespie
J. T. N. Keels	W. B. McCall	W. H. McQuiston
	O. C. Martin	
	H. F. McQuiston	
	R. S. Crawford	

One Hundred Thirty-four







Sigma Upsilon

(Honorary Literary Society— Founded 1906)

ISIS CHAPTER

(Established 1926)

Brothers in Faculty

G. W. Gignilliat

M. W. Brown

T. H. Crafton

M. G. Woodworth

Brothers in College

Class of '29

P. R. MILUS.....

President

E. B. Martin

T. J. Cole

J. R. B. Martin

F. G. Mellugh

R. S. Latimer

Class of '30

C. W. Grafton

R. T. Gillespie

A. O. Jackson

P. A. Roberts

B. H. Dickson

Class of '31

B. R. Young

One Hundred Thirty-six



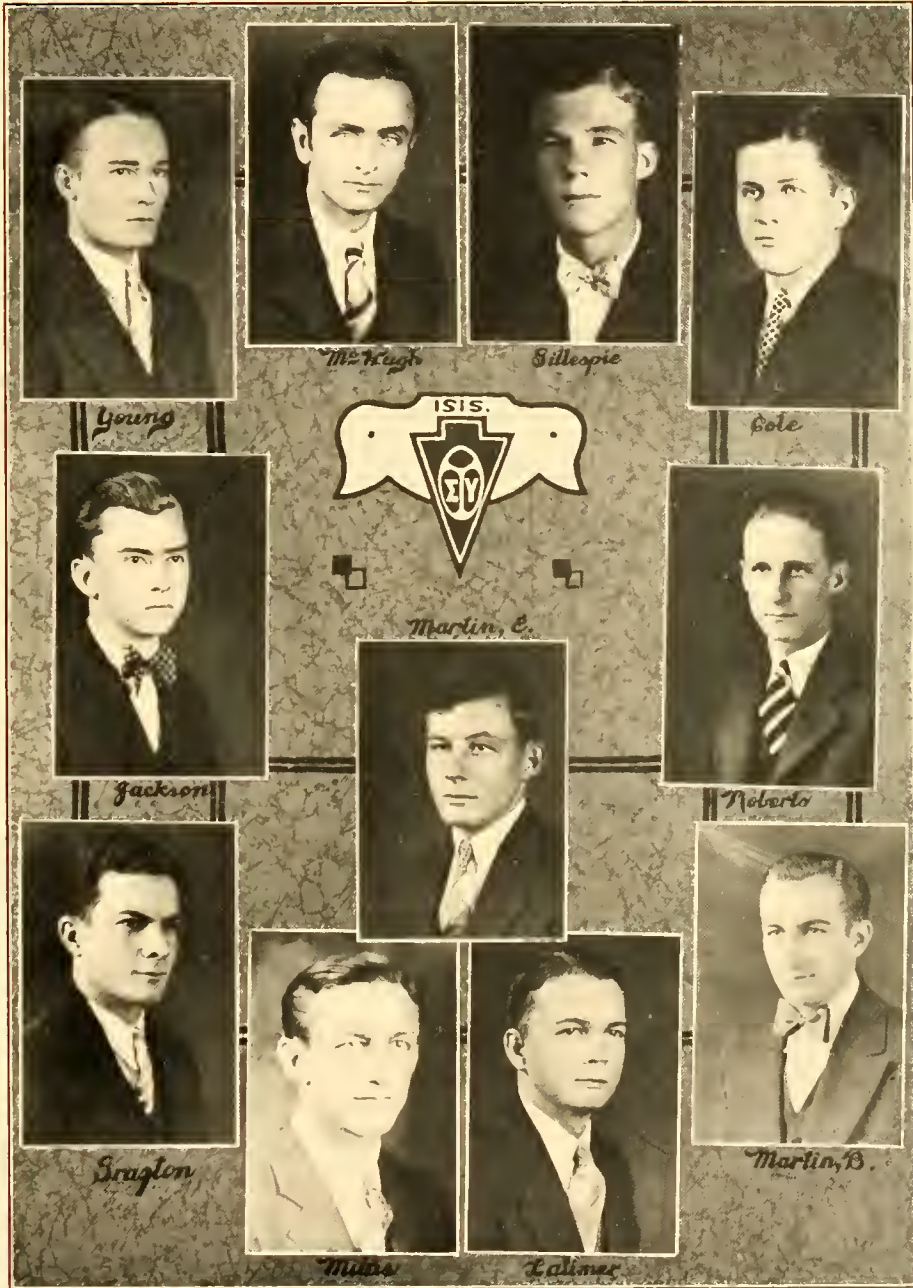

One Hundred Thirty-seven





Πι Kappa Delta

OFFICERS

T. E. DAVIS..... *President*
P. A. DRAKE..... *Vice-President*
R. T. GILLESPIE..... *Secretary-Treasurer*

MEMBERS

E. D. Bruuson	W. M. McInnis	T. M. Johnston
T. J. Cole	J. T. N. Keels	G. G. Palmer
	O. W. Chapin	
	J. I. Copeland	



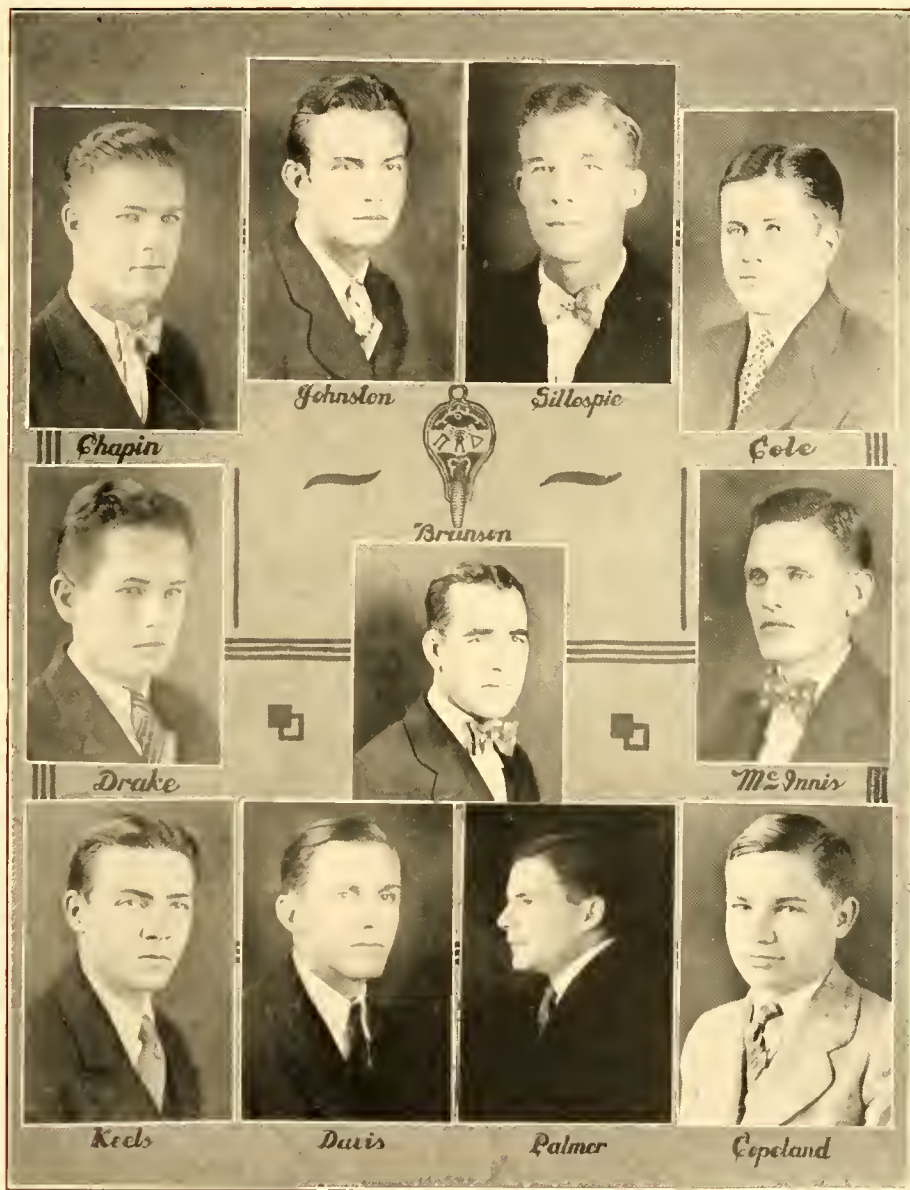



Dramatic Club

J. W. O'NEAL.....*President*
CLAY DENDY.....*Vice-President*
C. W. GRAFTON.....*Secretary*

MEMBERS

Marvin Murphy	T. J. Cole	Bill Collins
T. M. Johnston	D. L. Wood	J. H. Myers



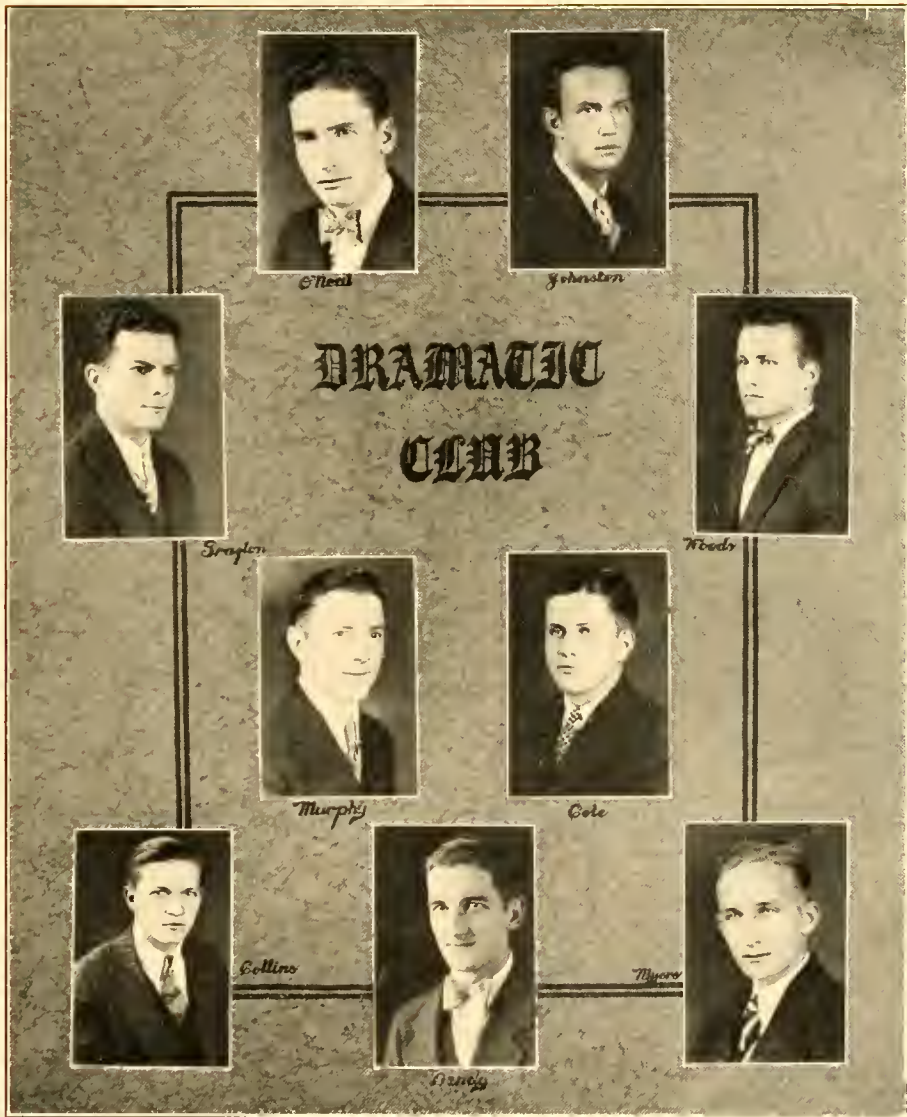



International Relations Club

P. R. MILUS..... *President*

E. B. MARTIN..... *Vice-President*

R. T. GILLESPIE, Jr..... *Secretary-Treasurer*

Members

E. D. Brunson

A. M. Carter

T. E. Davis

J. T. N. Keels

J. R. B. Martin

R. S. Latimer

J. A. Babb

J. C. Smith

D. D. Beckman

R. W. Beckham

R. S. Crawford

C. W. Grafton

P. A. Roberts

E. E. Wade

L. R. Williamson

J. I. Copeland

L. Ross Lynn





One Hundred Forty-three





Ψambda Ψhi Gamma

(Honorary Musical Fraternity)

GAMMA CHAPTER

W. C. DENDY.....*President*

W. M. McLinnis

J. S. Anderson

M. T. Murphy

J. W. O'Neal

J. S. Dendy

H. H. Welch

J. C. Reid

R. D. Ritchie

J. A. Hamlin

W. K. Huggins

F. R. Stallworth

W. J. Hazelwood

J. E. Means

C. S. Rigby

J. L. Anderson

W. R. Heller

One Hundred Forty-four



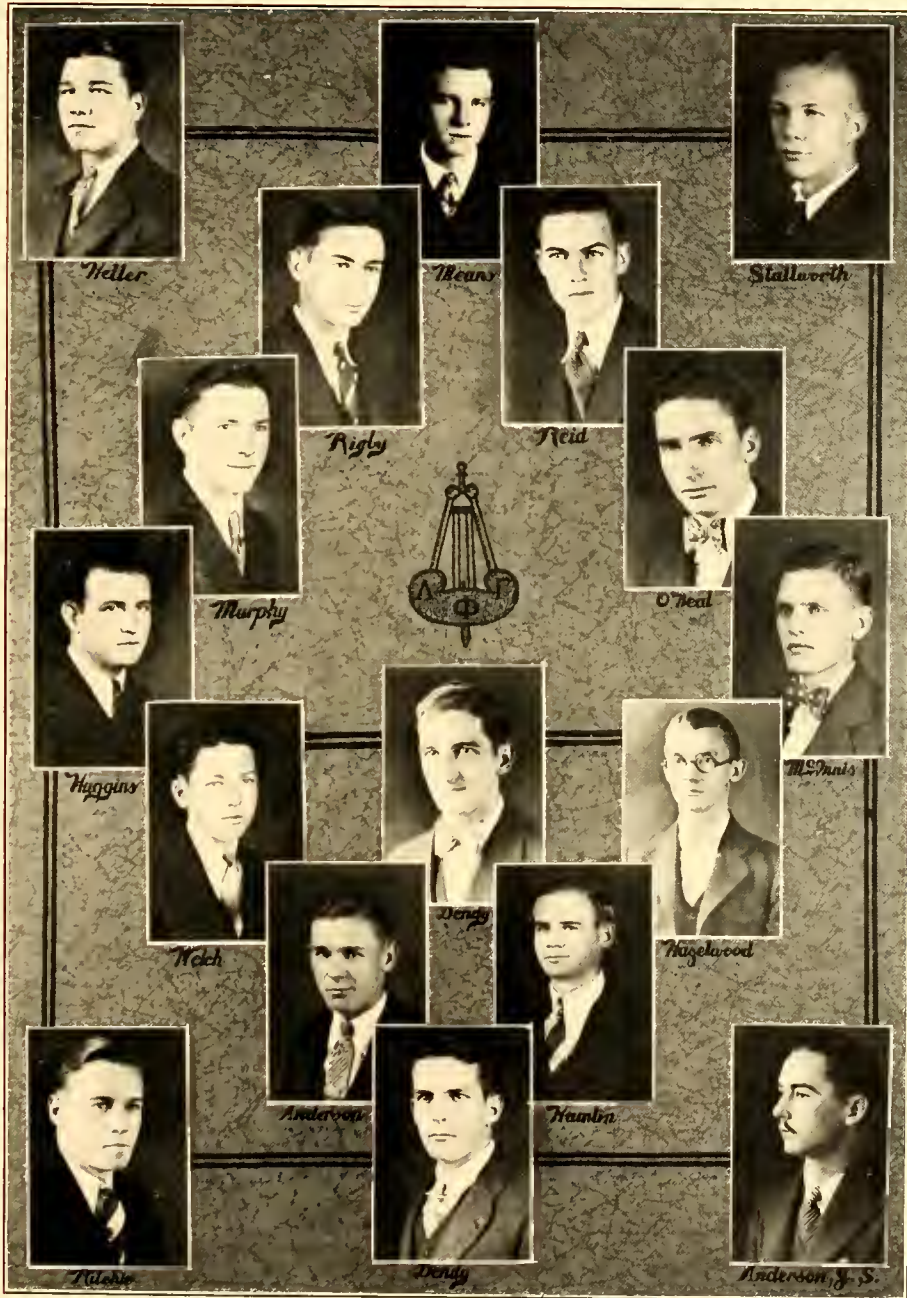

One Hundred Forty-five





Chi Beta Phi

(Founded Randolph-Macon, 1916)

ETA CHAPTER

(Established 1925)

Honorary Members

Professor A. T. Fant

Professor W. E. Hoy

Professor H. E. Sturgeon

Brothers in College

Class of '29

P. R. Milus, *President*

W. W. Woodward, *Vice-President*

H. M. Kolb, *Secretary-Treasurer*

J. R. Blue

W. K. Thompson

Class of '30

A. O. Jackson, *Corres. Sec.*

J. S. Dendy









L. R. Williamson

G. B. Telford

One Hundred Forty-six





 <i>Jackson</i>	 <i>Milus</i>	 <i>Dendy</i>
 <i>Blue</i>		 <i>Thompson</i>
 <i>Helgord</i>	 <i>Woodward</i>	 <i>Kell</i>





Enkosmian Literary Society

Officers

<i>First Semester</i>		<i>Second Semester</i>
SMITH, J. C.	<i>President</i>	KENNEDY, J. R.
KENNEDY, J. R.	<i>Vice President</i>	CRAWFORD, R. S.
WALTON, R. H.	<i>Secretary</i>	GILLESPIE, R. H.

Anderson, C. W.

Anderson, E. V.

Barnwell, W. E.

Boyd, B. H.

Brigman, F.

Burdette, J. M.

Cobb, J. P.

Collins, W.

Cook, W. T.

Crawford, R. S.

Ferguson, A. D.

Gillespie, R. H.

Hamilton, K. L.

Jackson, W. H.

Johnson, W. E.

Kennedy, J. R.

McQueen, A. H.

McQueen, A. H.

Myers, J. H.

Rhodes, E. R.

Snipes, M. P.

Stephenson, L. B.

Walkup, J. W.

White, V. S.







Wakadelt Literary Society

Officers for First Term

Officers

<i>First Semester</i>		<i>Second Semester</i>
T. E. DAVIS <i>President</i>	T. J. COLE
T. J. COLE <i>Vice-President</i>	E. D. BRUNSON
L. R. WILLIAMSON <i>Secretary</i>	J. I. Copeland
	<i>Faculty Advisor</i>	G. W. GIGNILLIAT

Members of Society

G. C. Adams	T. E. Davis	M. T. Murphy
E. D. Brunson	B. H. Dickson	G. G. Palmers
T. J. Cole	T. G. Ellis	P. A. Roberts
J. I. Copeland	J. S. Eubanks	C. W. Sessions
H. A. Copeland	R. M. Fraser	J. B. Whiteside
	T. M. Johnson	
	J. T. N. Keels	

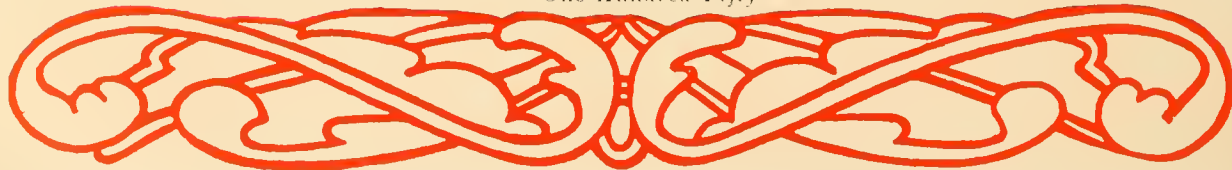

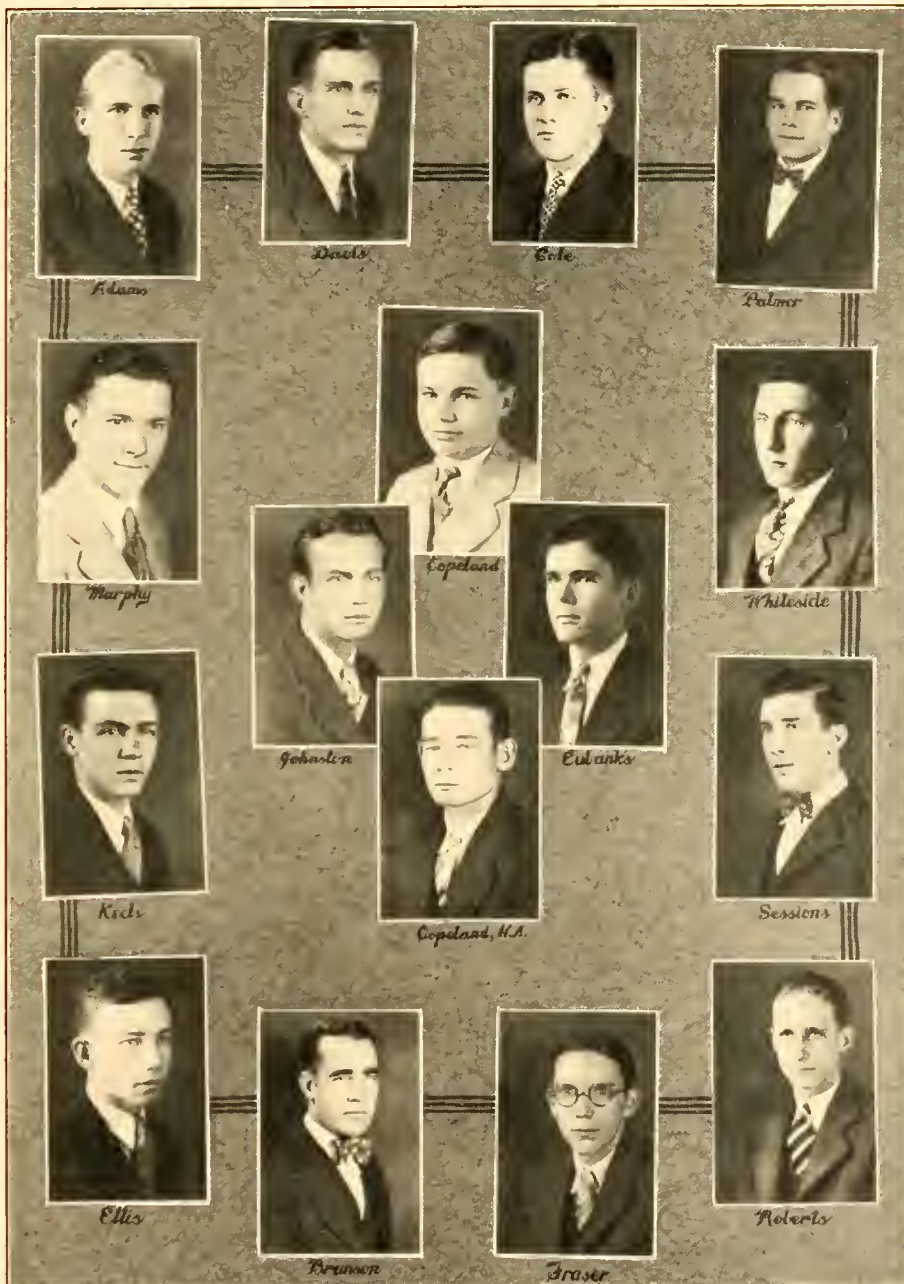

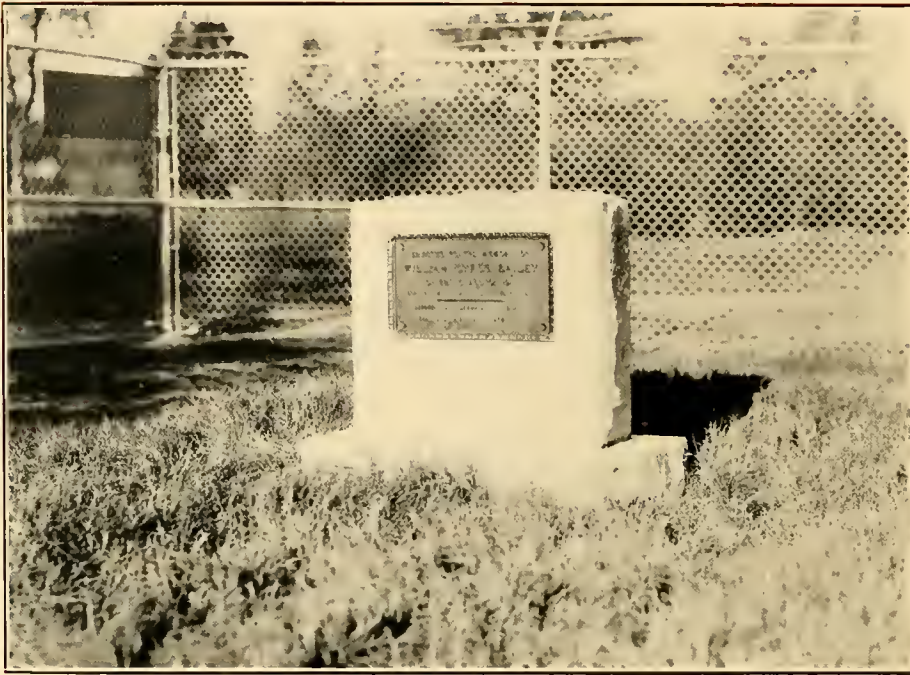

Bailey Memorial Stadium

This Memorial Stone, bearing the name of William Cyrus Bailey, was uncovered in an impressive ceremony between halves of the Mercer-Presbyterian College Game last September. The erection of these stands, seating 3,000, was made possible by a generous donation of \$10,000 by W. J. Bailey of this city, supplemented by contributions from many other friends and alumni of the College.



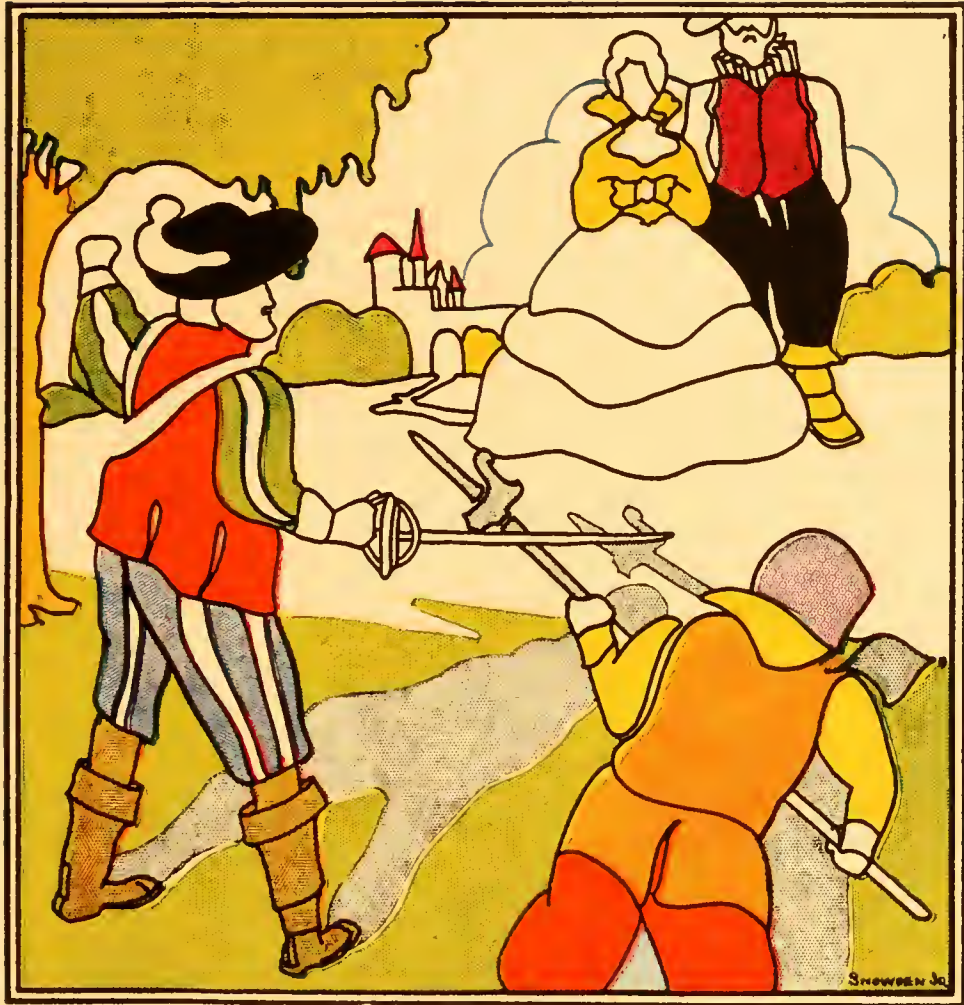

Athletics



WALTER A. JOHNSON

Head Coach

Coach Walter A. Johnson has been with Presbyterian College since its Athletic Infancy. He came as a young man about a dozen years ago, and started out with the same aggressiveness and geniality that he is now famous for. Quoting one writer: "We can never say enough of his virtues. His faults are few. It is one of the priceless heritages of Presbyterian College Graduates to go into the world and recall and read of the achievements which P. C. has reached in the field of sports under the guiding hand of Walter Johnson."



LONNIE McMILLIAN

Freshman Coach

Assistant Coach Lonnie McMillian has charge of all Freshman teams except baseball, and in addition he is coach of varsity track. His reputation does not date from his acceptance of the position at P. C., for while receiving his education at Presbyterian he won distinction in football, baseball and basketball. In several of these sports, notably football and basketball in which he never failed to scintillate, Lonnie McMillian achieved a position on the mythical All-State Teams.

His performance since completing his College course has shown that his laurels were won by thorough knowledge of every game he entered. He is conceded to be one of the brainiest coaches in "these parts."



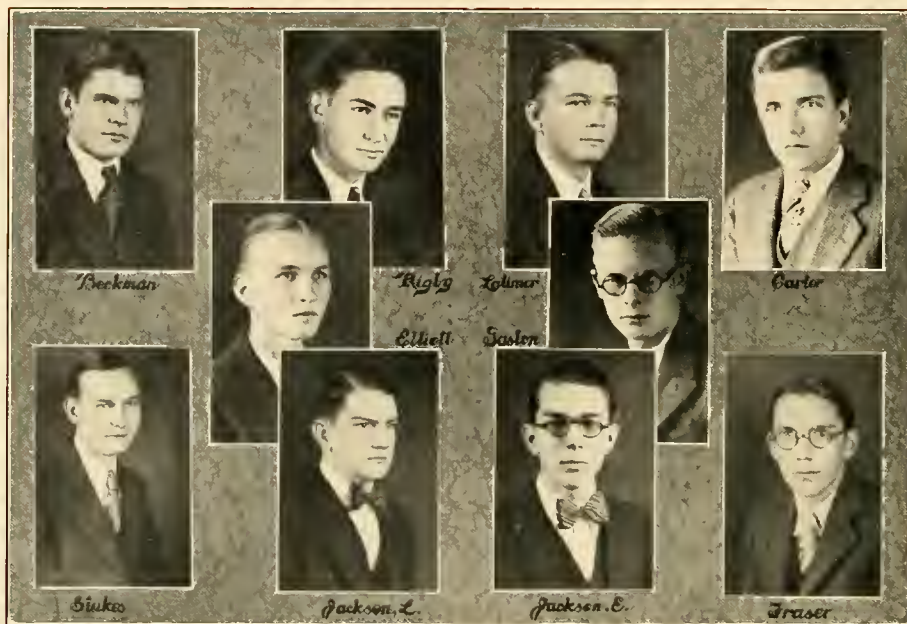

Athletic Managers

D. D. BECKMAN.....	<i>Freshman Basketball</i>
S. R. ELLIOTT.....	<i>Tennis</i>
L. C. JACKSON.....	<i>Boxing</i>
S. G. STUKES.....	<i>Freshman Baseball</i>
C. S. RIGBY.....	<i>Freshman Football</i>
E. L. JACKSON.....	<i>Freshman Track</i>
R. S. LATIMER.....	<i>Varsity Basketball</i>
A. M. CARTER.....	<i>Varsity Baseball</i>
R. M. FRASER.....	<i>Varsity Track</i>
J. A. GASTON.....	<i>Varsity Football</i>





One Hundred Fifty-five



VARSIITY FOOTBALL SQUAD

Standing: Coach Johnson, Martin, Beckman, Green, J., Weldon, Owens, Neighbors, Greene, T., Barnwell (Captain), Brunson, Hogrefe, Martin, J., Cole, Dunlap, W., Lynn, Dunlap, O., Martin, O. C., Pearce, Gaston (Manager).
Kneeling: Kolly, Means, Ketchin, McQuiston, Campbell, Ketchum, McQueen, Young, Ritchie, Smith, Walker, Ferrene, Wyatt, K., Clinton, Dunlap, O., Rigby (Assistant Manager).





FOOTBALL

BARNWELL, *Captain; Guard*

Roy Barnwell has played on P. C. Football teams three years. He has always been like a tiger with his aggressive tactics. In this, his Senior year, Barnwell has been both a valuable man and a good Captain.

KOLB, *Guard*

Kolb is another man who has seen three years of action under the Garnet and Blue. He has always been especially strong on the defense—a determined man who has shown steady improvement.

NEIGHBORS, *Tackle*

“Cotton” Neighbors has repeatedly demonstrated the wonderful type of football of which he is capable. A good football physique, and a thorough knowledge of his position have combined to make him one of the most powerful men on the team.





FOOTBALL

HOGREFE, *Halfback*

Hogrefe is one of the fleetest backs P. C. has ever had. He is a brilliant man on end runs, which are his specialty; and his sure tackling has saved the day on more than a few occasions. His eighty-yard run in the Newberry game is one that will not soon be forgotten.

PEARCE, *Halfback*

Pearce's unfortunate injury in the Newberry game deprived the team of a reliable halfback. Frank did his part well and was always ready whenever he was called on to carry the ball. The team will miss him next year.

L. DUNLAP, *Quarterback*

This is Dunlap's third year with the squad. His hard work, his speed and his passing arm have all contributed to the distinction he has won with Coach Johnson's men.

One Hundred Fifty-eight





FOOTBALL

BECKMAN, Guard; Captain-Elect

Beckman has proved strong both on offense and defense. His record for two years of service are enough to indicate that he will have to be watched next season. Beckman is expected to be a great leader as Captain of the Blue Stockings for 1930.

BRUNSON, Center

Brunson is a reliable center who never makes a mistake in the signals. He won the confidence of his team mates for the capable way in which he handled this difficult position. Brunson has always been one of the hardest workers on the squad.

OWENS, Halfback

Joe Owens has been the backbone of the team with his long, accurate punting. It is impossible to estimate his value to the team. Joe is one man who never fails to come across in a pinch. He has the ability to keep his head and do his work under any circumstances.



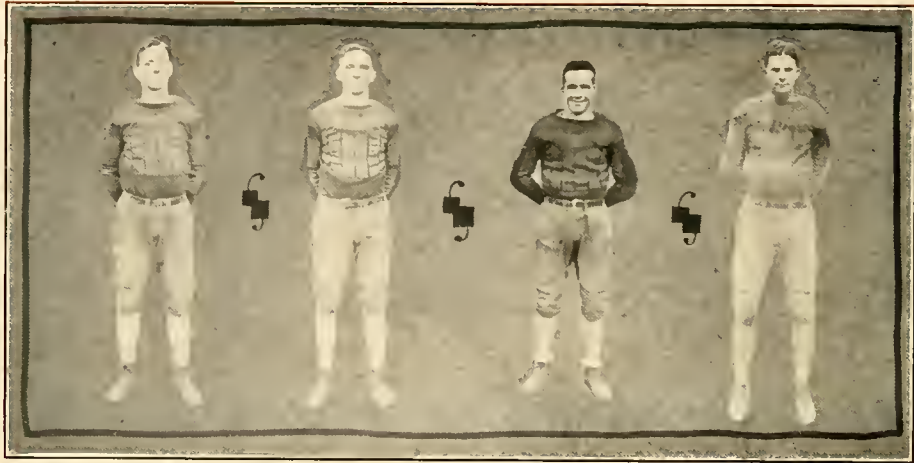

FOOTBALL

SMITH, *Tackle*

"Red" Smith made the team for the first time this year. However, he played his position like a real veteran, and acquitted himself like the real aggressive fighter that he is. They do not "put anything over" on Smith.

W. DUNLAP, *Tackle*

"Spoony" Dunlap is another Senior who won his wings this year. He is a man who plays hard all the time, and knows what he is doing while he's doing it. Dunlap is a dynamic tackle who never fails to show fight.

WELDON, *End*

Weldon was one of the strongest defensive ends in the State this season. His stellar work in every game drew forth the favorable comment of the press. The Spartanburg "Herald" was not out of its head when it named him for All-State honors after the P. C.-Wofford game. Weldon is a real football man.

GRAFTON, *Quarterback*

"Chip" is the lad who saved the day for us on two occasions. He only played approximately two minutes during the year, but what golden minutes they were. In this short period of time he was able, with his steady nerves and "educated toe," to win two games for us by the margin of one point. We shall hear more from this valuable man next year.





FOOTBALL

KETCHIN, *Center*

Ketchin has the happy quality of breaking through the opponents line in a pinch. In addition, he snaps the ball perfectly, and does his share of hole-making for the offense. Ketchin has two more years of usefulness before him. Strength to his arms.

GREENE, *Fullback*

Greene can really hit the center of the line. He may be relied on for a yard or two at will and can usually add to this when it is needed. Dick is a ferocious tackler who is death on end runs.

GREEN, *Quarterback*

Jimmie Green is one of the best, if not the best, broken field runners in the Palmetto State. In nearly every game he brought the crowd to their feet by his brilliant dashes. P. C. played ten teams this year. Jimmie scored in four of them.

FERRENE, *End*

Ferrene saw action in the regular end position for nearly the whole season. Matched against men nearly twice his weight, Ferrene succeeded in more than holding his own in every game. He is a sure thing for stardom next year.

One Hundred Sixty-one





FOOTBALL

YOUNG, Quarterback

Young is a Sophomore who shows a great deal of promise. He has a splendid quarterback's head, and knows how to use it to gain ground for the team. He will probably see a great deal of service next year for his punting ability.

O. DUNLAP

Orell Dunlap had his chance a little late in the season, and made good with a vengeance. He has uncanny accuracy with his passing and can hit tackle for sure yardage on any occasion. Dunlap will undoubtedly prove one of the strong Points of the team next year.

McQUEEN, Guard

McQueen is more concentrated wildcat for his size than any man Johnson Field has seen in many a day. Although not not as heavy as most guards, McQueen takes his place along with the biggest and best of them. He has that quality that makes all men equal on the football field.

LYNN, End

Ross Lynn was crippled during the latter part of the season by a serious infection that kept him out of action. However, his performances early in the season were scintillating, and the press comment was lavish. Ross covered himself with glory in the Furman game, in a fashion that will remain in the memory of the present students for a long time.





FRESHMAN FOOTBALL SQUAD

Standing: Rigby, *Manager*, Abrams, Kluttz, Hamilton,
Tipton, Senter, Denson, Welch, *Assistant Manager*.

Kneeling: McNaull, *Captain*, McCord, Copeland, Gillespie,
Whiteside, Heller, Smith, Carothers.

One Hundred Sixty-three





FOOTBALL SCHEDULE

1929

- Sept. 28. Oglethorpe University in Atlanta.
- Oct. 4. Mercer in Clinton.
- Oct. 12. Furman in Greenville.
- Oct. 18. University of South Carolina at Columbia.
- Oct. 26. Wofford at Spartanburg County Fair.
- Nov. 1. Citadel in Charleston.
- Nov. 8. Erskine at Due West.
- Nov. 19. Wake Forest at Wake Forest.
- Nov. 28. Newberry in Clinton.

One Hundred Sixty-four





One Hundred Sixty-five



VARSITY BASKETBALL SQUAD

Standing: Gosnell, Roberts, Snipes, Caldwell, Adair, *Captain,*
Wyatt, K., Grafton, Mason

Kneeling: Adair, I. M., Walker, Wyatt, H., Keels, I. M.,
Dunlap, L., Green, J.

One Hundred Sixty-six





BASKETBALL

W. ADAIR, *Captain; Guard*

Bill is an all round player, and at guard he has few equals. Time and again he would take the ball from the back-board of the enemy goal and pass it to a mate to start the P. C. offense. We'll miss you next year, Bill.

L. DUNLAP, *Forward*

Pete is a product of Thornwell and he showed the same form which won recognition in High School circles. This is Pete's last year and he will be greatly missed in the future.

P. ROBERTS, *Forward*

Roberts was a sure shot from the side lines, and received many passes from his mates, which he tossed with apparent indifference into the netting. His excellent playing will delight crowds for yet another year.





BASKETBALL

M. ADAIR, *Forward*

This little blond forward played great ball consistently. He is a good shot and time and again would dribble down the floor to loop the ball into the enemies' basket.

R. CALDWELL, *Center*

Bobbie was an ideal center. He played the floor in great style, passes accurately, and was able to ring the basket at opportune times. Besides his team work, he was an individual star, being the high scorer in many contests.

F. MASON, *Guard*

Mason's passing was uncanny, baffling, and unexpected, and through it he was able to advance the ball through impregnable defence. He played a daring consistent game at guard, breaking up much of the opposition's offensive play.





BASKETBALL

O. DUNLAP, *Guard*

Dunlap in playing his first year for the Blue Stockings, combined hard play with hard endurance and showed up as one of the most rugged of the Blue Stocking defenders. Much is expected of him next year.

J. GREEN, *Forward*

Had Jimmie the ability to cage the ball, he would be one of the best players P. C. has ever had. His dribbling and all round play has elicited much favorable comment. He will strengthen next years' five.

K. WYATT, *Center*

This Georgia boy was a real aid to his team, being called on to play both the forward and the center positions. This was his first year on the varsity and we are expecting much of him in the future.

SNIPES, *Center*

Snipes is another Georgia Boy of great ability. He has two more years to play for his Alma Mater and we are counting on you, Doc.

One Hundred Sixty-nine





**FRESHMAN BASKETBALL
SQUAD**

Standing: Hamilton, Gillespie, Abererombie. *Kneeling:*
Senter, Cheatham, *Captain,* McNaull.

One Hundred Seventy





TRACER

One Hundred Seventy-one



**VARSITY TRACK
SQUAD**

Standing: Gosnell, Truesdale, Marshall, Means, Grafton,
Wyatt, K., Clinton, Green, J., Wyatt, H.

Kneeling: Templeton, Martin, J., McCord, Hogrefe, *Captain.*
Campbell, Ritchie, Ketchum, Fewell, McQueen.

One Hundred Seventy-two





TRACK

HOGREFE, *Captain*

Beaten only three times in a long career, this phenomenal sprinter reflects in strength and endurance and courage, the best qualities of the true athlete and sportsman.

MARSHALL

The memory of a black-haired hurdler, fighting to overcome odds, will long linger in the minds of Clinton race fans.

PEARCE

One who never turns his back, but marches breastforward, willing to match a sturdy pair of legs with the best that can wiggle over an obstacle.

One Hundred Seventy-three





TRACK

FEWELL

Hardworking, patient, faithful in contests with foe, and loving to soar and kiss the sun.

RITCHIE

Next to Wallace Roy of Clemson, the greatest quarter-miler in the inter-collegiate history of South Carolina.

GRAFTON

Graceful, courageous, resourceful, combining the calmness of the Oriental with the fearlessness of the West.

One Hundred Seventy-four





TRACK

MARTIN

A rugged, long-strided spanner of distances with a fighting spirit and willingness to take punishment.

CHAPIN

A real, first-class hurller and a half-miler whose unlucky fall robbed P. C. of a late-season niche in the hall of fame.

TEMPLETON

The first real weight thrower since the days of Griffith, this blond Samson promises to achieve future distinction.



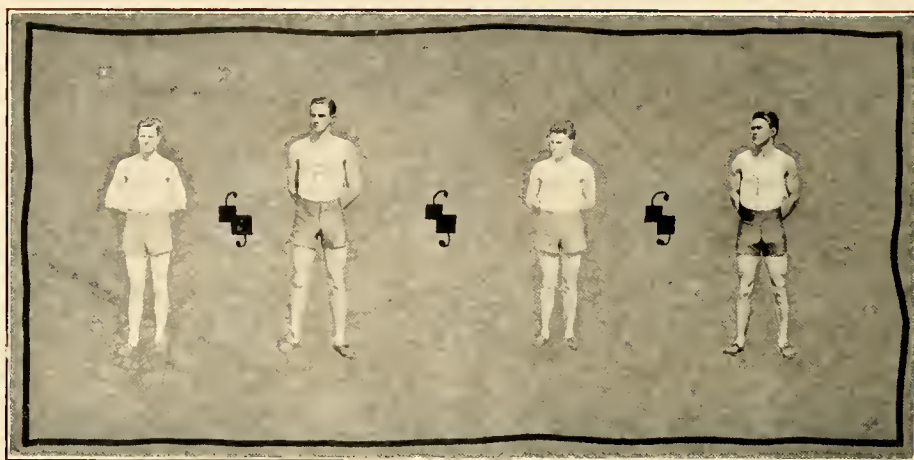

TRACK

MEANS

Reminder of the ancient Greek marathon runners, this lad mixes with red hair the pallor of the distance conquests.

KETCHUM

A loose-jointed eel that wiggles with surprising speed on anything over a quarter of a mile, combining speed with ever increasing endurance.

TRUESDELL

A hard fighting distance runner with plenty of endurance and a lion-like finish rush.

GREEN

A fighting, speedy hurdler, game to the last, and willing to take chances against the foe. A coming man in the broad jump.





TRACK

GOSNELL

Jumping with better form each day, Gosnell is expected to make a bid for State honors before his sun is paled.

WYATT, II.

A red streak that startled even his friends in the Georgia meet. This young man will make some day a greater and better 440 runner.

CAMPBELL

A quarter-miler that is finishing a gruelling period of training and fighting for an appreciative Alma Mater.

WYATT, K.

He runs the hurdles and soars over the high-jump bar, living up to the ancient proverb that distance lends enchantment.





FRESHMAN TRACK SQUAD

Standing: Carothers, Senter, Gillespie, Copeland, Cheatham,
Anderson, Dempsey, Kennedy, *Manager.*

Kneeling: Williamson, Burns, Whiteside, Abrams, Hamil-
ton, Collins, McNaull, Klutz

One Hundred Seventy-eight





One Hundred Seventy-nine



VARSDTY BASEBALL SQUAD

Standing: Righy, Barron, Caldwell, Jordan, Lynn, Ordiorne,
Neighbors, Adair, W., Maefie, McQueen, Carter, *Manager*

Kneeling: Hart, Young, Babb, Greene, T., Roberts, Perry,
Keels, I. M., Huggins, Weldon, Owens.

One Hundred Eighty





BASEBALL

OWENS, *Captain*

"Brick" is playing his third year on the Varsity and is making the last year his best one. After playing third last year he is back at his old position, second base. He covers the key-stone territory like a blanket and is leading the way with his bat.

HART, *Catcher*

Francis is as scrappy a little receiver as one can find anywhere. Working a pitcher is his specialty, for he possesses an uncanny knack of searching out opponents weak spot.

BRUNSON, *Catcher*

"Ely" a genius at handling his pitchers, is also a "Big Bertha" on offense. This is his last year, closing a year that is seldom equalled in collegiate circles.

One Hundred Eighty-one





BASEBALL

ADAIR, Pitcher

Bill completed his last year on the Varsity this year and made it memorable by his excellent twirling. We'll miss you, Bill, but our loss is someone else's gain.

ANDERSON, Infield

"Andy" is our utility man. A genius at covering any position on the diamond, and he has from time to time demonstrated this fact to us.

CALDWELL, Pitcher

Bobby is our "old reliable" winning his games with the same old effortless delivery that turned them back so often last year. Keep it up, Bobby.





BASEBALL

ROBERTS, *Shortstop*

Phil has been shifted to short stop and makes a fitting running mate for "Brick" Owens. With this combination our infield works like a twenty-one jeweled Elgin. Phil has another year on the Varsity.

MASON, *Centerfield*

"Osie" Mason in centerfield has been and will be making the hard ones look easy and the easy ones look hard. At the bat he takes an unhealthy cut—for the opposition; and when he connects its just too bad.

PERRY, *Leftfield*

The way "Kink" Perry grabs a baseball on the run or at a standstill is something phenomenal—or else. At the crack of the bat he's off like a rabbit; and if he doesn't get the old pill, its bound to have been a hit a long time before he started.

One Hundred Eighty-three





BASEBALL

O. DUNLAP, Outfield

Orell, of football and basketball fame, has now turned his talent to shagging them in the outfield. Only a Sophomore, he bades fair to go far in the baseball world in the coming years.

ODIORNE, Third Base

Playing his first year of baseball for P. C., "Odie" is coming through in big league style. He is holding down the hottest corner in baseball, and his fielding and hitting are going to help win baseball games for P. C. this year and two more years to follow.

BABB, Left Field

So far this season, Joe hasn't had much chance to show his wares, but on those rare occasions he has come through like a trooper. As the season progresses, Joe is sure to contribute materially to the win column for P. C.





BASEBALL

GREENE, R., *First Base*

Dick is playing his first year on the Varsity. While playing a fast and heady game on defense, he excels in the slugging department, hitting them far, wide and handsome.

YOUNG, *Pitcher*

"Bevo" is the youngest of our pitchers, having just come from the "Rat" team of last year. With plenty of stuff and a cool pitching head, he ranks as a safe bet.

LYNN, *Outfield*

Turning from the gridiron, Ross donned the uniform of the diamond squad and proceeded to snag 'em in the outfield. A timely hitter and a good base runner—he has more than once proven himself an asset to the team.



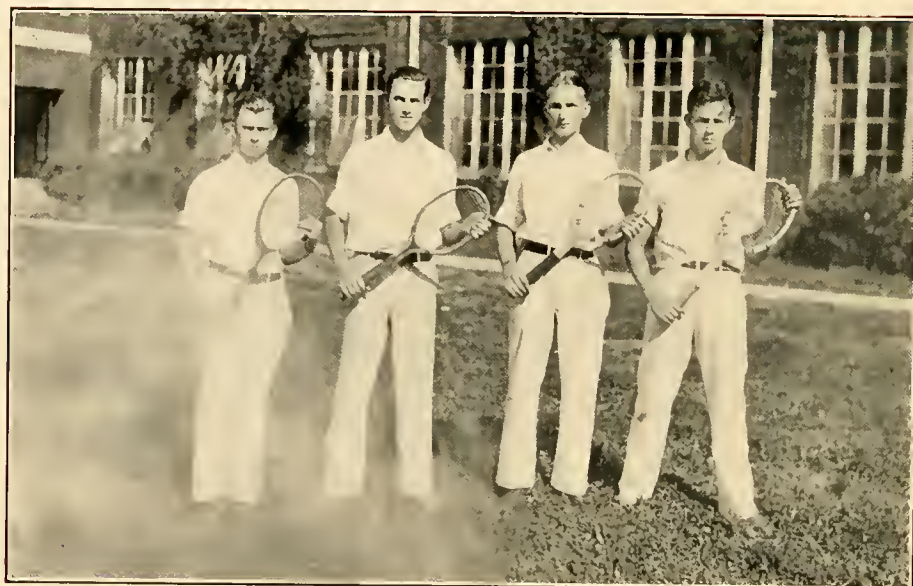

TENNIS TEAM

Jackson, A. O., Reid, J. C., Elliott, *Captain*, Johnson.

One Hundred Eighty-six



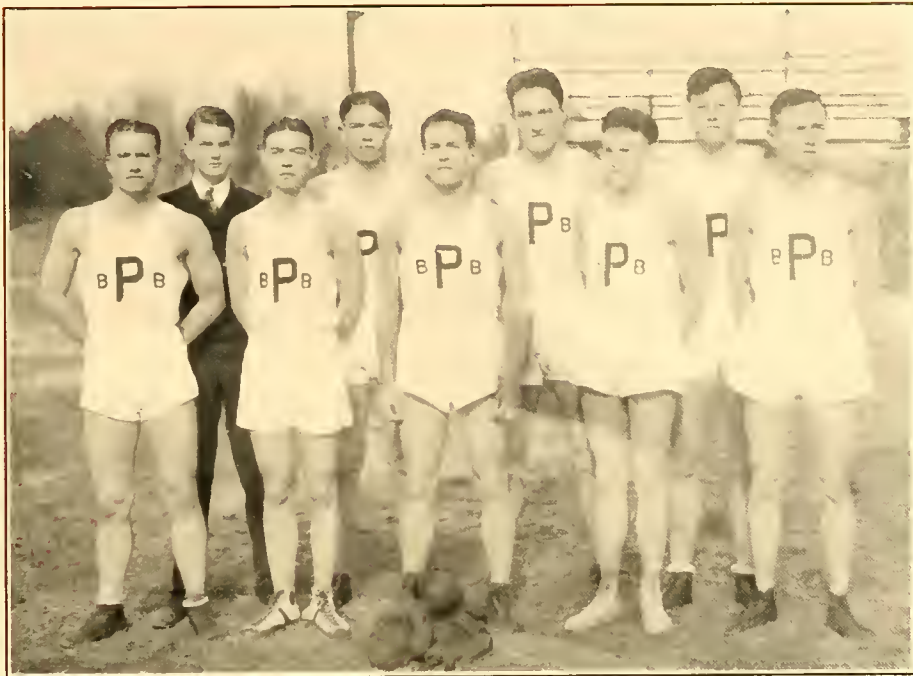

VARSIITY BOXING TEAM

Front Row: Wood, Captain, Keels, Dendy, Truesdell, Perry.

Back Row: Jackson, Manager, McQueen, Greene, T., Martin.

One Hundred Eighty-seven





CHEER LEADERS

Head Cheer Leader **HART**

SHERARD ROGERS

One reason for that good ole P. C. Spirit.

One Hundred Eighty-eight





Sponsors



MISS LAURA YORKE
Rock Hill, S. C. *Sponsoring for the PaC-SaC*



MISS LAURA FRANCES SPIVEY

Conway, S. C.

Sponsoring for the Student Body



MISS MABLE DUNLAP
Rock Hill, S. C. *Sponsoring for the PaC-SaC Business Staff*



MISS KATE LATIMER
Bishopville, S. C. *Sponsoring for the Blue Stocking Staff*



MISS DORIS CLOTFELTER
Townville, S. C. *Sponsoring for the Collegian Staff*



MISS ROSIE TOWNSEND
Charleston, S. C. *Sponsoring for the Senior Class*



MISS AURELIA GASTON
Woodruff, S. C. *Sponsoring for the Junior Class*



MISS ELIZABETH CAUTIEN
Charleston, S. C.
Sponsoring Sophomore Class

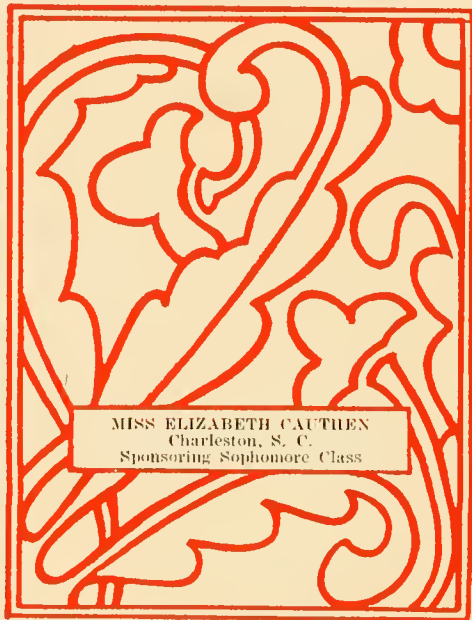

MISS MARGARET DARBY
Mt. Pleasant, S. C.
Sponsoring Freshman Class



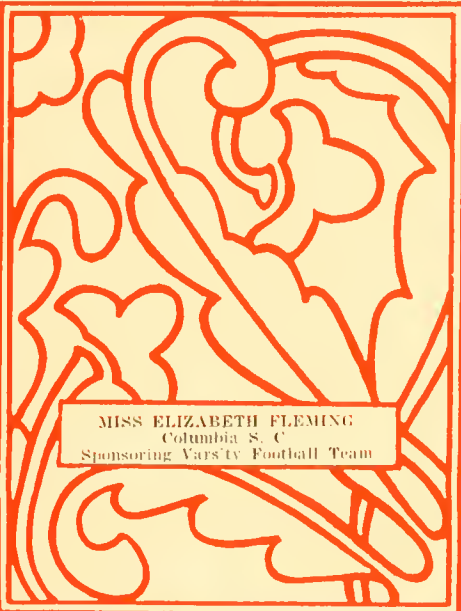

MISS ELIZABETH FLEMING
Columbia S. C.
Sponsoring Varsity Football Team



MISS MARTHA REED TODD
Clinton, S. C.
Sponsoring Varsity Basketball Team



MISS EVA NICHOLSON
Ridgeway, S. C.
Sponsoring Varsity Baseball Team



MISS BILLIE PUTNAM
Clinton, S. C.
Sponsoring Varsity Track Team



MISS IVA LEE THREAT
Columbia, S. C.
Sponsoring Freshman Football Team

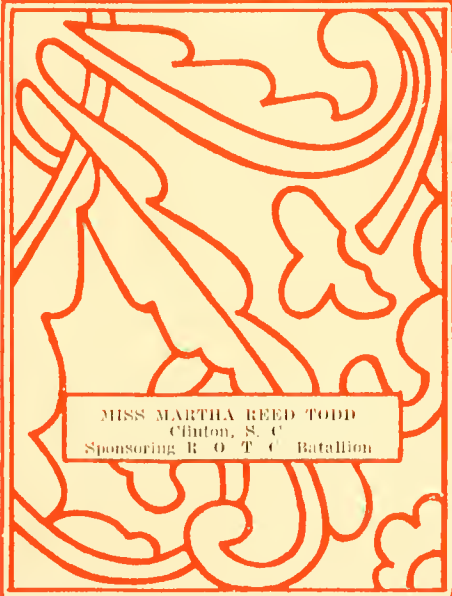

MISS MARTHA REED TODD
Clinton, S. C.
Sponsoring R O T C Batallion



MISS LILLIE HART
Anderson, S. C.
Sponsoring Y. M. C. A. Cabinet



MISS ELIZABETH TODD
Clinon, S. C.
Sponsoring PaC SaC Advertising Staff



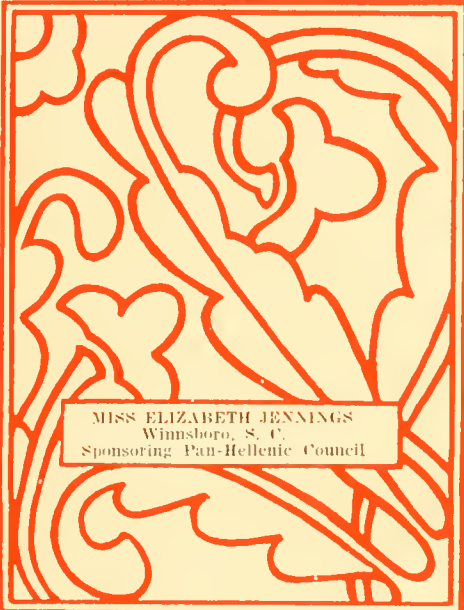

MISS ELIZABETH JENNINGS
Winnboro, S. C.
Sponsoring Pan-Hellenic Council



MISS LAURA O'NEAL
Rock Hill, S. C.
Sponsoring Chi Tau Epsilon



MISS MARTHA STRIBLING
Seneca, S. C.
Sponsoring Alpha Lambda Tau



MISS FANNIE MARTIN
Flemington, Ga.
Sponsoring Alpha Kappa Pi



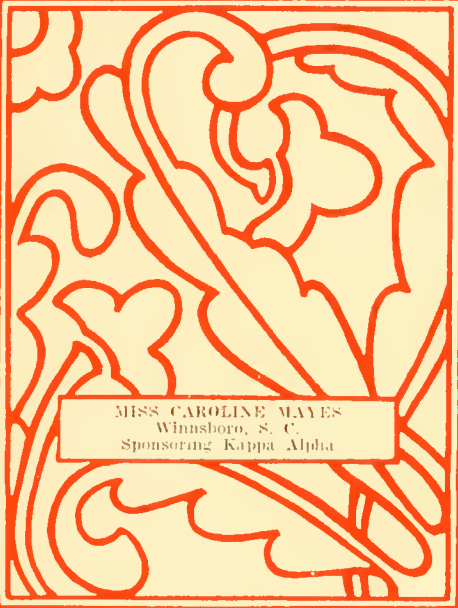

MISS CAROLINE MAYES
Windsboro, S. C.
Sponsoring Kappa Alpha



MISS SARA WILLIAMS
Rock Hill, S. C.
Sponsoring Pi Kappa Phi



MISS CATHERINE JONES
Clinton, S. C.
Sponsoring Pi Kappa Alpha

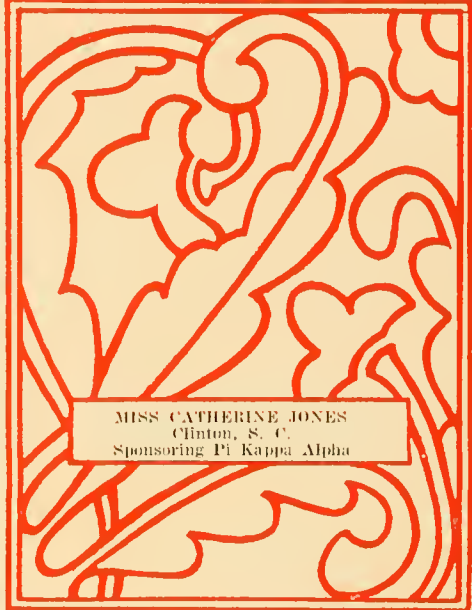

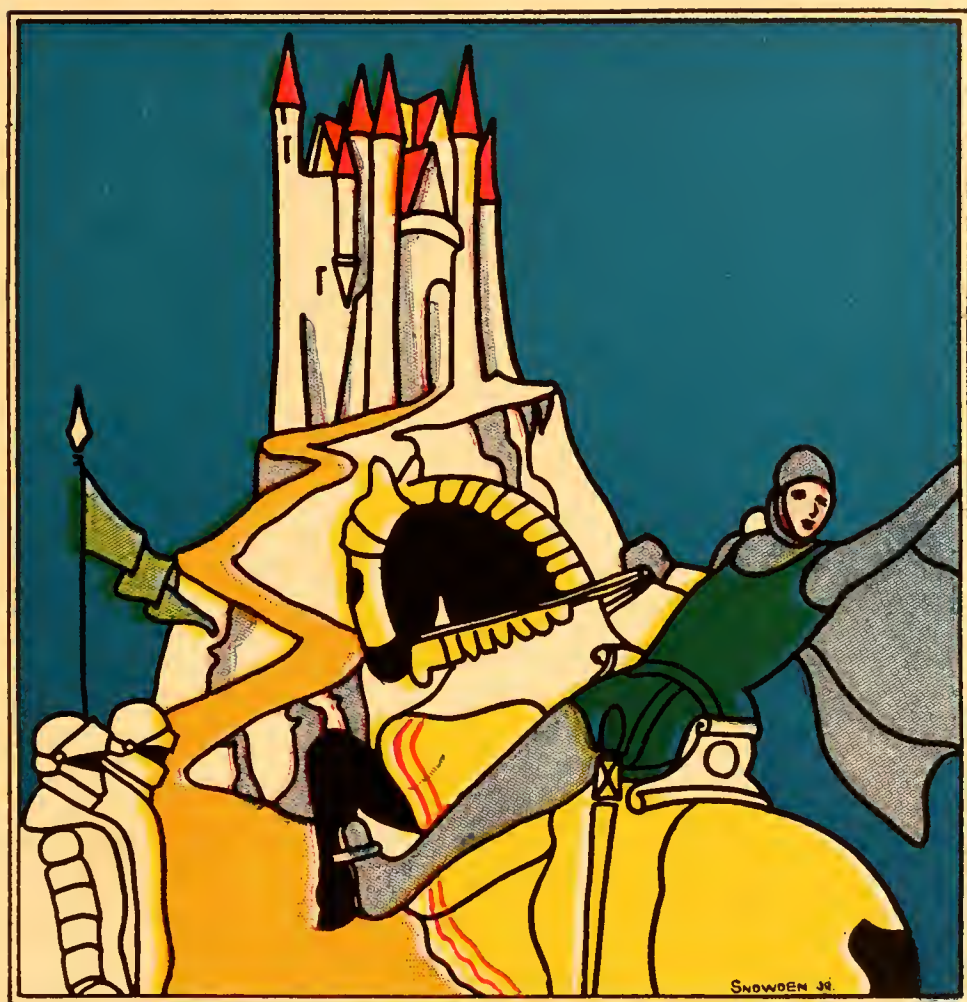

Military

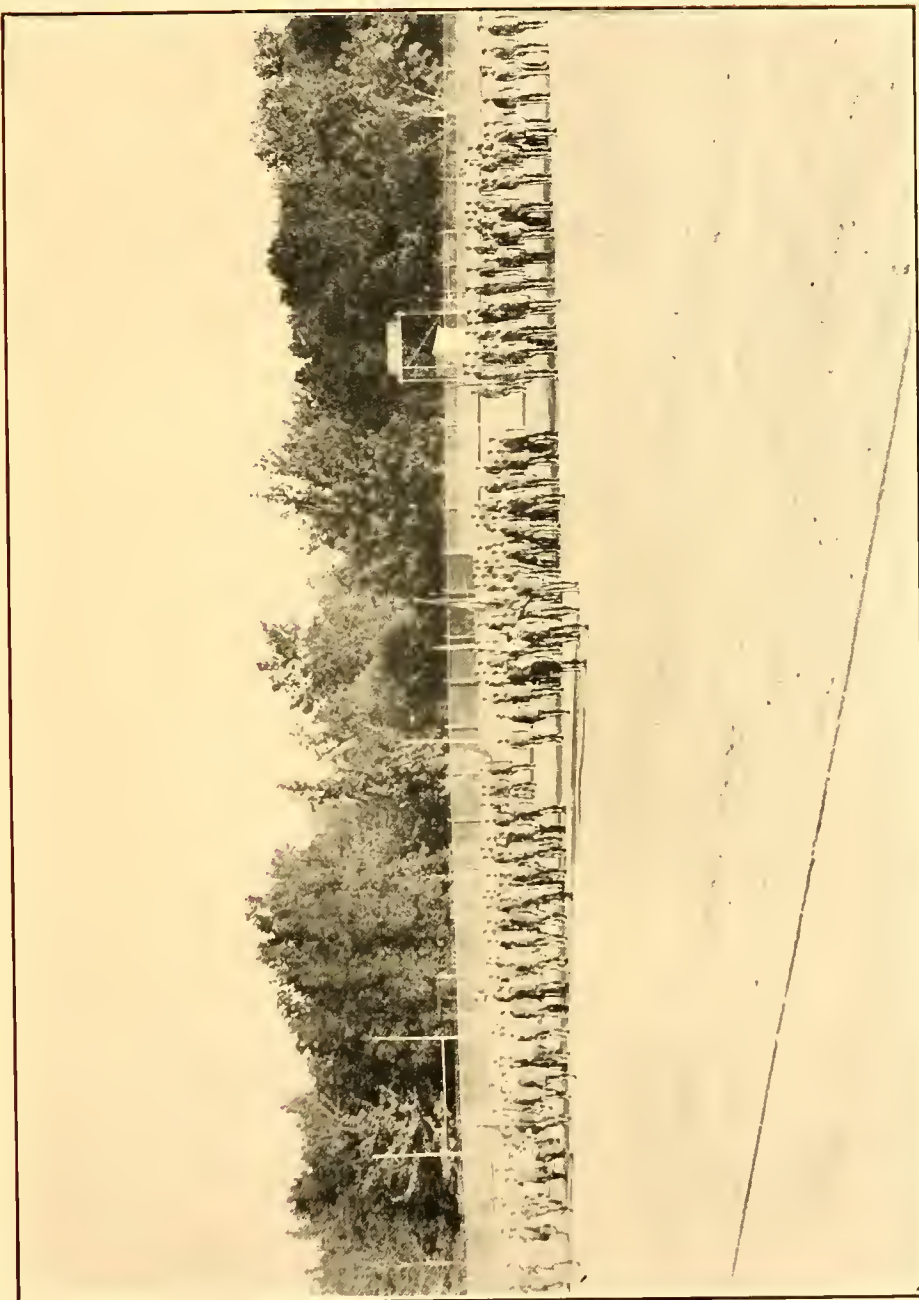

R. O. T. C. BATTALION

Two Hundred Five





THE BAND

SECOND LIEUTENANT JOE S. ANDERSON, *Drum Major*

CORPORAL W. C. DENDY, *Director*

Corp. Hazelwood, W. J.
Pel. Stallworth, F. R.
Pel. Truesdell, N. E.
Pel. Rigby, C. S.
Pel. Ritchie, R. D.
Pvt. Smith, G. K.

Pvt. Murphy, M. T.
Corp. McKenzie, L. L.
Pel. Hamlin, J. A.
Pel. Cleveland, A. E.
Pvt. Stephenson, L. D.
Pvt. Bennett, G. M.
Pvt. Hellar, R. R.
Corp. Dendy, J. S.

Pel. Green, J. B.
Pvt. Myers, J. H.
Pvt. Welch, B. H.
Pvt. Plowden, C. M.
Pvt. Collins, W. J.
Pvt. Brigman, F. S.

Two Hundred Seven



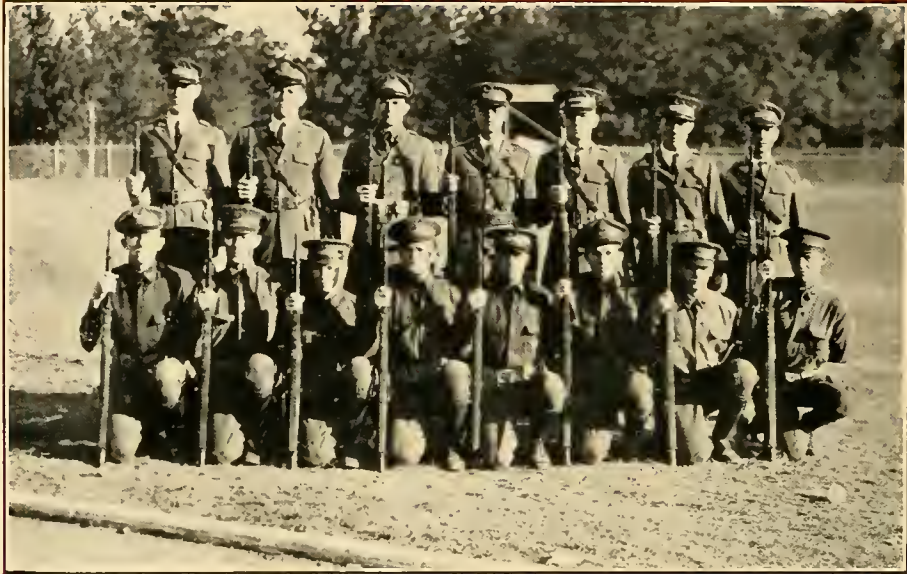

RIFLE TEAM

Standing: Adair, W., Cole, Grafton, McInnis, Martin, O. C.,

Dmlap, L., Anderson, J. S.

Kneeling: McCall, Weathers, Blalock, Dendy, McCord.

Two Hundred Eight



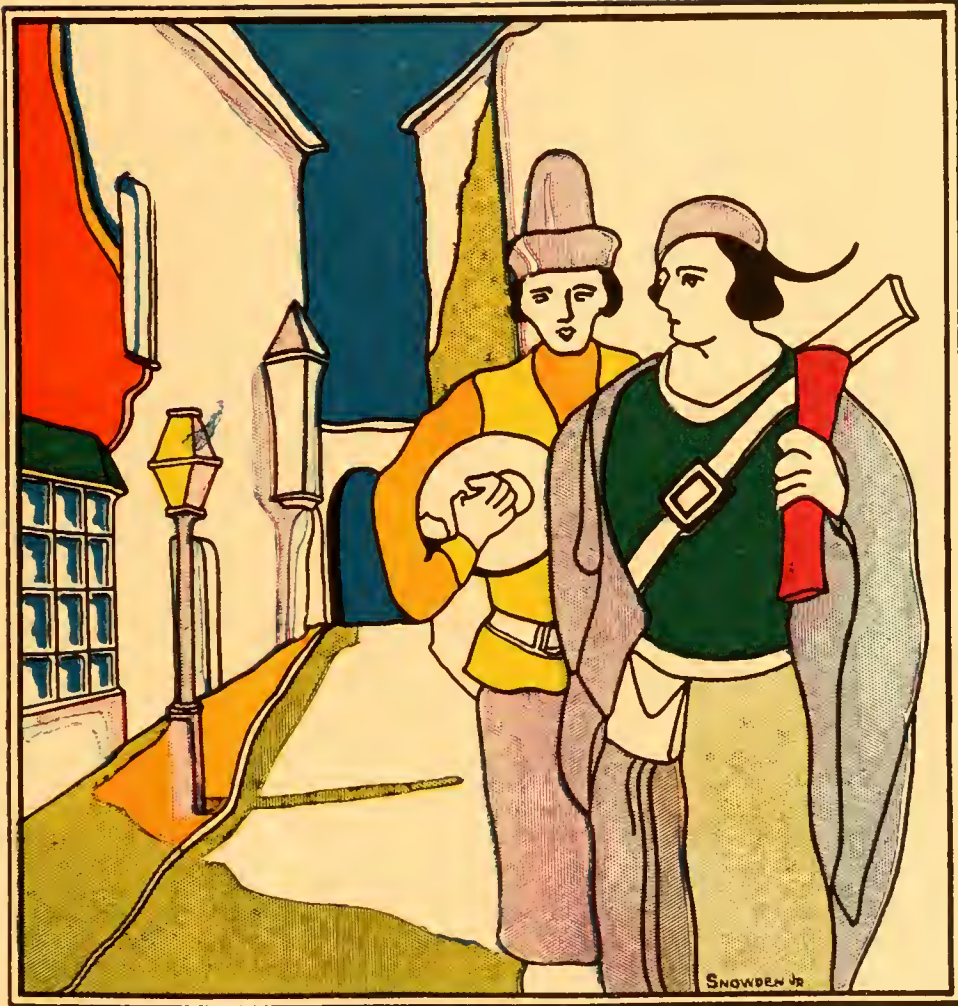

Ads and Satire

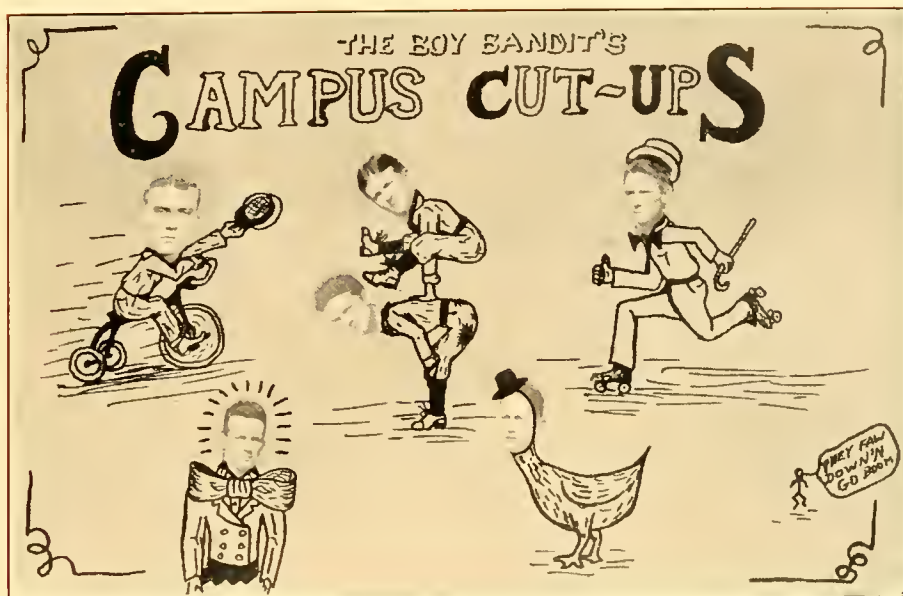

Jokes

Billy B: "Are you going to get a new car this year?"

Potty Shaw: "Yes. That is, as soon as I've paid for the one that I had before the one I've got now."

Frank R.: "Why do you always hold my hands when I make love to you?"

Luby: "I want to be sure that you haven't got your fingers crossed."

"Did you miss that train, sir?" asked the agent.

Sessions: "No! I didn't like the looks of it so I chased it out of the station."

When Wee Willie catches you spitting tobacco juice on the library floor, be nonchalant and light out.

Dean Brown: "There's a student in this class who's making a jack ass of himself. When he's finished, I'll commence."

"Have you a cocktail shaker at your house?"

"No, she's at finishing school."

"Rat Caesar": "Your petticoat shows."

She (snootily): "What does it show?"

"Rat Caesar": "That you're old fashioned."

Beck: "Honestly, honey, you're the first girl I ever loved."

She: "Gosh, you must think I don't realize it."



Jokes

Judge Elliott: "Let's sit this one out; no one will be the wiser."

She: "Oh, yes; you will."

Jimmie Reid (Before Glee Club trip): "I do not want to go with Marshall Dendy, because I cannot talk freely, I do not want to go with Clay because I cannot talk at all."

Jack O'Neal: "I do not enjoy Galsworthy's Works."

Dr. Woody: "Just as I expected, Mr. O'Neal, his works are read by intelligent people."

Fant: "I never knew love was like this."

Cleon: "Neither did I; I thought there were more flowers and candy to it."

Wee Willie: "Will you marry me?"

She: "I'm afraid not."

Willie: "Aw come on, be a support."

Agnes: "I'd like to have a little home all of my own."

Gaston: "Woudn't that be great? Then we could get married."

Prof. Martin: "You look awfully sleepy son, What's wrong?"

Rat Leath: "Somebody told me if I waited in front of Smyth Hall I'd hear the college yell, and it didn't say a word all night."

Ellis: "What do you mean by a soul kiss?"

Telford: "Kiss my foot."

Preston: "Sweetheart, you aren't sick are you?"

She: "No, but I'd hate to yawn."

Leader: "The next piece will be the Alma Mater."

Reid: "Gee, we just finished playing that."

Jim Boyd Kennedy: "Men of my type are not running loose."

Fair Spinster Lady: "Of course not, that is what the police department is for."

Stud Rogers (In Dentist's Chair): "Whew, my head aches terribly."

Dentist (Absently): "Yes, yes, I'll fill it in just a moment."

"Hist, Spence, shall we go to the fire sale?"

"Nay, nay, Dan; I have no wish to buy a fire."

Dr. Woodworth: "Mr. Shaw I thought nothing of studying five hours a night."

Mr. Shaw: "Well, I don't think so much of it myself."

Alumnus: "Are you a letter man?"

Whit Jordan: "No! She might want to but I don't letter."

Patricia: "You beast!"

Mac: "You animal trainer."

Tommy Grafton (Politely): "Won't you take your things off and stay awhile?"

She: "Say, what do you think I am?"

Sal: "Have you ever been kissed by a big strong, handsome man?"

She: "No, could you fix it up for me some night."

"Say, that guy Marshall, was so lubricated last night that he sold the Post Office."

Frosh: "Well, why so down in the mouth about it."

Phil Roberts: "Because I bought it."

Garageman: "Check your oil."

Dr. Jones: "No, I'll take it with me."

Dr. Sturg: "What is a flame test?"

Frosh: "Ask her to go out some evening on a trolley."





STYLE AND QUALITY
for
COLLEGE MEN

THE MEN'S SHOP, INC.
Clothes, Shoes, Hats, Furnishings
and Suits Made to Measure

LAURENS,

SOUTH CAROLINA

J. O. JONES COMPANY

MAIN STREET

GREENVILLE, S. C.

OUTFITTERS TO COLLEGE MEN

IF IT'S GOOD TO EAT, WE HAVE IT

BLAKELY'S

Fancy Groceries

PHONES—136 and 175

CLINTON, S. C.

Two Hundred Eleven





CHICORA COLLEGE
FOR WOMEN

The Presbyterian College of
South Carolina

STANDARD COLLEGE COURSES

LARGE AND STRONG FACULTY

BEAUTIFUL GROUNDS

IDEAL SURROUNDINGS

HEALTHFUL CLIMATE

MODERATE RATES



For Catalogue and Information, Address

President S. C. BYRD, D.D.

Columbia, S. C.

Two Hundred Twelve





You Will Find The "Pot of Gold"



THE Pot of Gold will be found by you in later years. It will be in the form of memories of friends, times, places and events, all held together in the form of this, *your own annual*. In no other form or book is it held together or placed on such a permanent record in such completeness. It records four full years that in later life you would not exchange for any other time in your life. This is truly your "Pot of Gold."



We are happy to have been the instrument by which this is made possible. To those of you that we have met and know, our wishes for your future will be only the best. To those of you that we have not known personally we can only say that it is OUR loss.



:: **JACOBS & COMPANY** ::

*Artists, Photo-Engravers
Electrotypers :: Printers*

CLINTON, SOUTH CAROLINA



PRESBYTERIAN COLLEGE

“Where Men Are Made”

The small college with the large opportunities.



Highest Standards in Classrooms

Happy Social Life on Campus

Honorable Athletic Record in All Fields



Full information gladly furnished
on request by

JOHN McSWEEN, President

Clinton, S. C.

Two Hundred Thirteen





~ UNIFORMS ~

OF ALL DESCRIPTIONS

SIGMUND EISNER COMPANY

New York 261 Fifth Avenue

RED BANK, N. J.

Outfitter for R. O. T. C. Unit Presbyterian College

S. M. & E. H. WILKES & COMPANY

Clinton and Laurens

Better Furniture for the Home

M. S. BAILEY & SON, Bankers

Established 1886

THE BANK OF LONG STANDING INSURES YOUR DEPOSITS

WE INVITE YOUR ACCOUNT

W. J. BAILEY, President

Wm. BAILEY OWENS, Asst. Cashier

R. C. ADAIR, Cashier

G. L. SIMPSON, Bookkeeper

Two Hundred Fourteen





“There is an honor in business that is the fine gold of it; that reckons with every man justly; that loves light; that regards kindness and fairness more highly than goods or prices or profits. It becomes a man more than his furnishings or his house. It speaks for him in the heart of everyone. His friendships are serene and secure. His strength is like a young tree by a river.”

L. G. Balfour Company

Attleboro, Mass.

Official Jewelers to the Leading College Fraternities

Two Hundred Fifteen





FIRST NATIONAL BANK
of Clinton, S. C.

Capital \$100,000.00
Surplus 50,000.00

B. H. BOYD, President
GEO. W. COPELAND, Vice-Pres. and Cashier
L. D. McCRARY, Discount Clerk
JOE. L. DAVIDSON, Assistant Cashier
MRS. S. L. PITTS, Stenographer

We Appreciate Your Deposits

BUCHANAN'S
Dry Cleaners

Clinton, S. C. Phone 28

We Call For and Deliver Work
The Same Day

Look at Your Shoes
(EVERYONE ELSE DOES)

TIME TO REBUILD 'EM

Clinton Shoe Shop
A. E. McIntosh

Galloway-McMillan Book Store

BOOKS — MAGAZINES — STATIONERY

Conklin Pens and Cards for All Seasons

College Boys Welcome and Your Trade Appreciated

CLINTON,

SOUTH CAROLINA

Compliments
of
Stetson "D" Tailors
and
Tony's Shop

Two Hundred Sixteen





Reflection is the basis of decision, and

QUALITY

the primary criterion

Those with judgment turn invariably to

"THE HOUSE OF BALFOUR"

The world's largest and finest manufacturers of
School, College and Fraternity Jewelry

L. G. BALFOUR COMPANY

ATTLEBORO, MASS

The new official jewelers to Presbyterian College

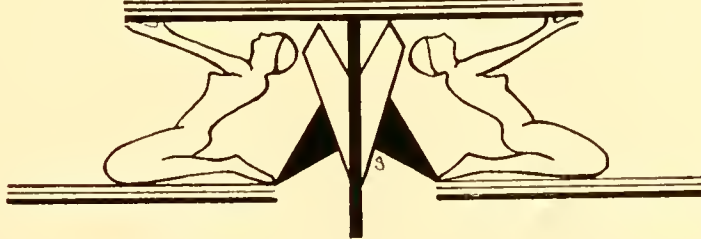

Two Hundred Seventeen





PRINTING ————— *STATIONERY*

Everything Needed for College Boys and their College Activities. We are Ready at all Times to Assist College Boys in Every Way Possible.

CHRONICLE PUBLISHING CO.

PUBLISHERS ————— PRINTERS ————— STATIONERS

PAINTS
GLASS
ROOFING
SAND
BUILDING SUPPLIES
William M. Bird & Co.,
Incorporated
Charleston, S. C.
Established 1865

D. E. TRIBBLE, President
R. L. PLAXICO, Sec. & Treas.
W. B. TRIBBLE, Vice-President

D. E. TRIBBLE CO.
Undertakers and Embalmers
Dealers in Lime, Cement and
Building Materials of all Kinds
Builders' Hardware
Phone No. 94 Terms: Cash
CLINTON, S. C.

KEITH'S

Where the Smart Woman Shops

Women's and Children's
Department Store

Greenville, S. C.

Two Hundred Eighteen





QUALITY ABOVE ALL

Herff-Jones Co.

Designers and Manufacturers

— of —

*SCHOOL AND COLLEGE
JEWELRY*

Indianapolis

OFFICIAL JEWELERS

— to —

PRESBYTERIAN COLLEGE

Two Hundred Nineteen





REMEMBER

the call to the ministry ordinarily comes through ordinary channels—the possession of not unusual talents—the sight of leaderless, groping souls—sometimes a simple reminder such as this:—this advertisement may be **your call**.

UNION THEOLOGICAL SEMINARY
RICHMOND, VIRGINIA

Suits, Sport Togs, Tuxedos and Top Coats
Hand Tailored and Sold Exclusively By

Brooks

“Creators of Styles for College Men”

S. G. STUKES, *Campus Representative*

SANITARY CAFE

Newest and Most Up-to-Date Place in City.

Our Aim: Good Food, Courtesy and Cleanliness

Bring Your Friends and Visitors. They will be Welcome

7 West Main Street, Clinton, S. C.

Two Hundred Twenty





Fuller Grocery Company

Wholesale Grocers

WE ARE ALWAYS GLAD TO SERVE YOU

Phone 80 or 76

Clinton, S. C.

CLINTON CAFE

The Best Place To Eat

Your Patronage Appreciated

Clinton,

South Carolina

The Presbyterian College of South Carolina's Reserve Officers Training Corps Unit is Equipped with

WILLIAMS LEATHER PUTTEES



"America's Favorite"

"The Foundation of Economy"

GILES CHEVROLET COMPANY

Clinton,

South Carolina

Two Hundred Twenty-one





Copeland Company
1535 Main St., Columbia, S. C.

KUPPENHEIMER
Good Clothes

\$40 to \$65

Other Good Clothes
\$25 to \$40

DE SOTO HOTEL

Courtesy Politeness
Clean

Rates \$1.50 Up

Columbia, S. C.

Metropolitan Cafe

"The Old Reliable"

1544 Main St.

Columbia, S. C.

**The Office Equipment
Company**

Every Office Aid For Every Kind
Of Trade

Mail Orders Filled Same Day As
Received

GREENVILLE, S. C.

116-118 W. McBee Ave. Phone 105

Coggins & Johnson

1300 Main St., Columbia

Braeburn, Kirschbaum and
Stein Bloch Clothes

Come to Columbia

SCHLOSS BROS.

FINE CLOTHES

The Biggest Manufacturers of
Fine Clothes in America

WRIGHT'S

1330 Main
Columbia, S. C.

PHONE 6061

Charlie & Monroe

McGHEE LINDSAY

TONSORIAL KINGS

When In Columbia—Give Us A Trial

1128 LADY STREET

Opposite Jerome Hotel

Next To Woman's Exchange

OUR AIM: Good Food, Courtesy,
Reasonable Prices

We Serve Good Food And Deserve
Your Patronage

SAVOY CAFE

M. J. HERETIS, Manager

1327 Main St. Phone 6209

Columbia, S. C.





A GOOD PLACE TO TRADE

We Have A Complete Line of
HATS Gents Furnishings SHOES
TAILOR MADE CLOTHING AND ATHLETIC GOODS
L. B. DILLARD
"THE ONE PRICE STORE" CLINTON, S. C.

CASINO THEATRE

THE BEST IS NONE TOO GOOD FOR OUR PATRONS
And Your Patronage is Appreciated at all Times
O. I. SHEELY, Manager

Mary Musgrove Tea Room

Clinton, South Carolina

"Good Home Cooking"

YOUR PATRONAGE APPRECIATED

COURTEOUS CARE

JEFFERSON HOTEL
Columbia
We Surround

WARM HOSPITALITY

CECIL HOTEL
Atlanta



ROBERT FULTON HOTEL
Atlanta

HOTEL SEMINOLE
Jacksonville

EXCHANGE HOTEL
Montgomery

HOTEL SAVANNAH
Savannah

HILLMAN HOTEL
Birmingham

MECKLENBURG HOTEL
Charlotte

With Service

BARON and WILSON HOTELS
All European

SERVICE

WITH

SMILE

Two Hundred Twenty-three





Parke's Canned Foods

Unmatchable

Fruits

and

Vegetables

No 10 Tins

L. H. PARKE COMPANY

Coffees

Teas

Spices

Canned Foods

Flavoring Extracts

Philadelphia

Pittsburgh

Hardware and Sporting Goods at

J. I. COPELAND & BRO.

CLINTON, S. C.

We Want Your Trade. If We Please You, Tell Others;

If Not, Tell Us

*JUST AS THE GARDEN PRESENTS ONE PERFECT SUCCESSION
OF FLOWERS SO DO WE PRESENT ONE AFTER THE OTHER
NEW STYLES.*

**"GREENVILLE'S GREATEST—SOUTH CAROLINA'S
GRANDEST DEPARTMENT STORE"**

MYERS--ARNOLD CO., Inc.

Two Hundred Twenty-four





**HOLMES-DARST COAL
COMPANY**

Calvin Holmes, *Pres.*
Guy Darst, *Treas.*
Lillias Ropp, *Asst. Treas.*
St. John Reynolds, *Asst. Sales Mgr.*
H. E. Christman, *Auditor*

HARLAN
HIGH SPLINT
WALLINS
OLD VIRGINIA
HAZARD
GENERAL BUILDING
KNOXVILLE

Poinsett Hotel

Carolina's Finest''

200 Rooms—200 Baths

Greenville, S. C.

While In Florence

Run Right to

ZEIGLER'S

Sodas :- Drugs

PATRONIZE THOSE THAT

PATRONIZE US

The **PREACHER**
is the **PRODUCT**
of the
SEMINARY

A STRONG FACULTY
means
A STRONG SEMINARY

OUR FACULTY

Dr. Gillespie, President
Dr. McPheeters,
 Old Testament
Dr. Clark, English Bible
Dr. Kerr, Hebrew
Dr. Green, Theology
Dr. Robinson, History
Dr. Blakely,
 New Testament
Mr. Cartledge, Greek

In Atlanta
New Equipment
Complete Course

COLUMBIA
THEOLOGICAL
SEMINARY
Decatur, Ga.





“THE HOUSE OF QUALITY”—ESTABLISHED IN 1844

THE R. L. BRYAN COMPANY

Books, Stationery, Printing and Binding—Office Furniture and Specialties

COLUMBIA, SOUTH CAROLINA

Mail Orders Given Special Attention

Mabenicht-McDougal Co.
“EXCLUSIVELY”
SPORTING GOODS
1631 Main St. Columbia, S C

When We Receive Mail Orders From P. C., We KNOW
Advertising In The Pac-Sac Pays.

STATE BOOK STORE

Columbia - - - South Carolina

LORICK & LOWRANCE, Inc.
COLUMBIA, S. C.

WHOLESALE DISTRIBUTORS OF

“MAJESTIC” Ranges, Steam Cookers, Coffee Urns and other Kitchen equipment.
“SHENANGO” Hotel China.
“CRESCENT” Electric Dish Washers.
“BUFFALO” Bread Slicers.
“BUFFALO” Meat, food, vegetable choppers.
“STERLING” Peelers.
“WEAR-EVER” Aluminum jacketed steam kettles.
Steam Tables, Cooks’ Tables. Utensils in re-tinned steel, Aluminum and enameled wares.

Two Hundred Twenty-six





A. M. LAW & CO.

Established 1892.

Insurance — Investment

Spartanburg, S. C.

Band and White

Printers

Spartanburg, S. C.

Be Sure

When you put your best foot forward,
that it's well shod. Shabby Shoes at
one end indicate a careless mind at
the other.

Shoes and Hosiery

Patton-Tilman & Bruce

Greenville, S. C.

TOM HOOK

GENT'S CLOTHING

—and—

FURNISHING GOODS

1526 Main St. Phone 6831

Columbia, S. C.

HOPE-DAVIS CO.

Style advisers to men and
young men in clothing.
"You Can't Go Wrong"

—at—

HOPE-DAVIS CO.

Columbia, South Carolina

The Men's Shop

CLOTHING — SHOES

FURNISHINGS

Headquarters for Style

P. C. Boys Always Welcome

E. L. Liliewood & Son

HOSPITAL FOR SHOES

We Solicit Your Patronage

WORK CALLED FOR AND

DELIVERED

Phone 9261

THE BARRETT
Food Products Co., Inc

C. O. BARRETT, President

411 Marietta St., Atlanta, Ga.
1430 N. 3rd Ave., Birmingham, Ala.

Manufacturers of
Gardner Products
De Luxe Potato Chips
Peanut Butter Sandwiches
Salted Goobers in Tubes
Peanut Butter

Two Hundred Twenty-seven





Retrospect

The PaC-SaC Staff wishes to take this opportunity to thank all those who have so kindly aided in the production of this book. The Student Body, the Firm of Jacobs and Co., and Brubacker Studio, have been very sympathetic in their relations to the staff.

The Editor wishes to thank personally, the staff for its hearty cooperation.

Two Hundred Twenty-eight





Autographs

..

Two Hundred Twenty-nine





Autographs



Two Hundred Thirty





Autographs



Two Hundred Thirty-one





Autographs



Two Hundred Thirty-two





PRESBYTERIAN COLLEGE LIBRARY

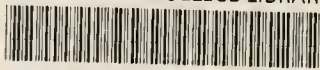

3 5197 00118844 3

378.757PV JSC 10548

P11

1929

