

PRESBYTERIAN COLLEGE LIBRARY



3 5197 00118844 3

1844  
1844





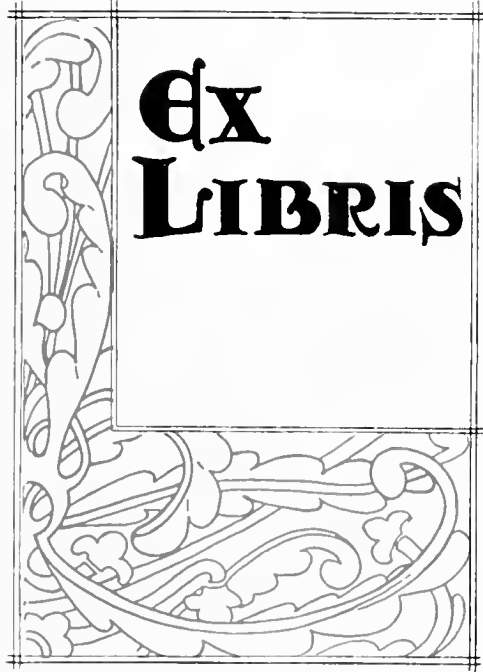

**EX  
LIBRIS**

Digitized by the Internet Archive  
in 2010 with funding from  
Lyrasis Members and Sloan Foundation

<http://www.archive.org/details/pacsac1929seni>



**THE  
PAC SAC  
1929**

**PUBLISHED BY  
THE SENIOR CLASS OF  
PRESBYTERIAN COLLEGE  
DUNDON, S. D.**







## Foreword



**I**N THIS BOOK we have endeavored to store many of the memories that we desire to keep with us throughout our lives. Our short life here has been a pleasant one, we have innumerable associations and affiliations that we do not like to give up. If we succeed in our work, we must re-kindle, in future years, those endearments of our youth that we strive to perpetuate.

Staff '29.





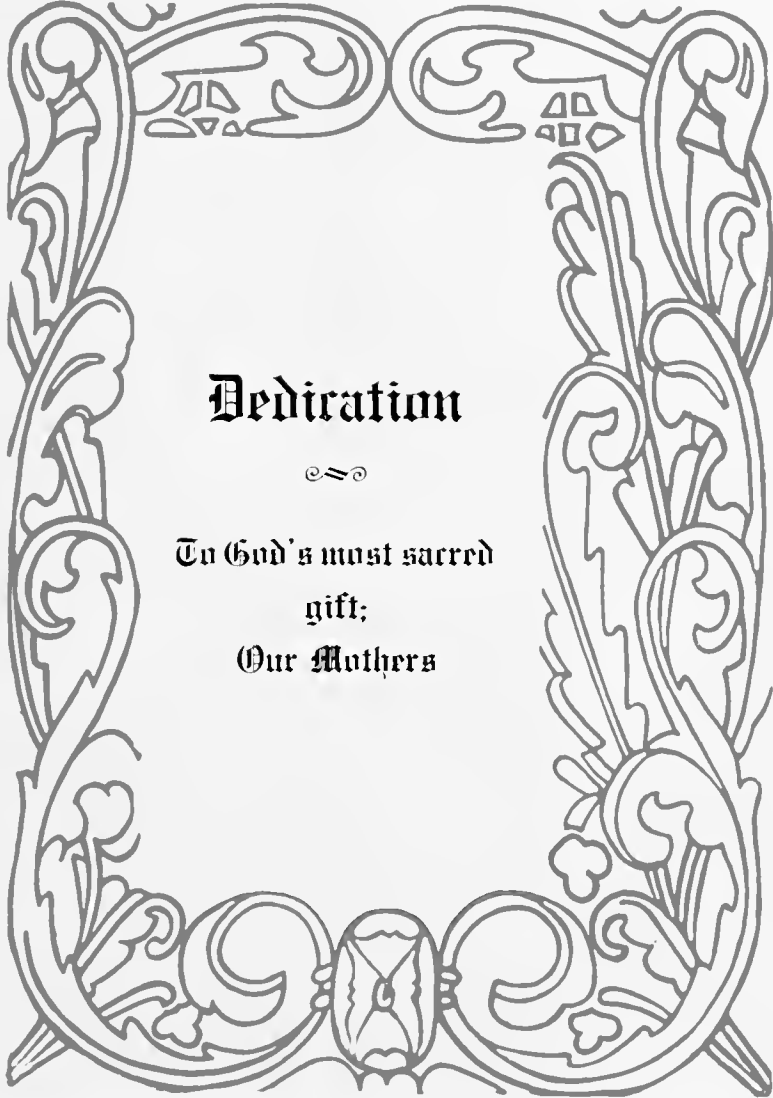

**Benediction**



To God's most sacred  
gift;  
Our Mothers



# Order of Books



1. *College.*
2. *Organizations*
3. *Athletics.*
4. *Sponsors.*
5. *Military.*
6. *Satire and  
Advertisements.*



College





WELLS



ADMINISTRATION BUILDING

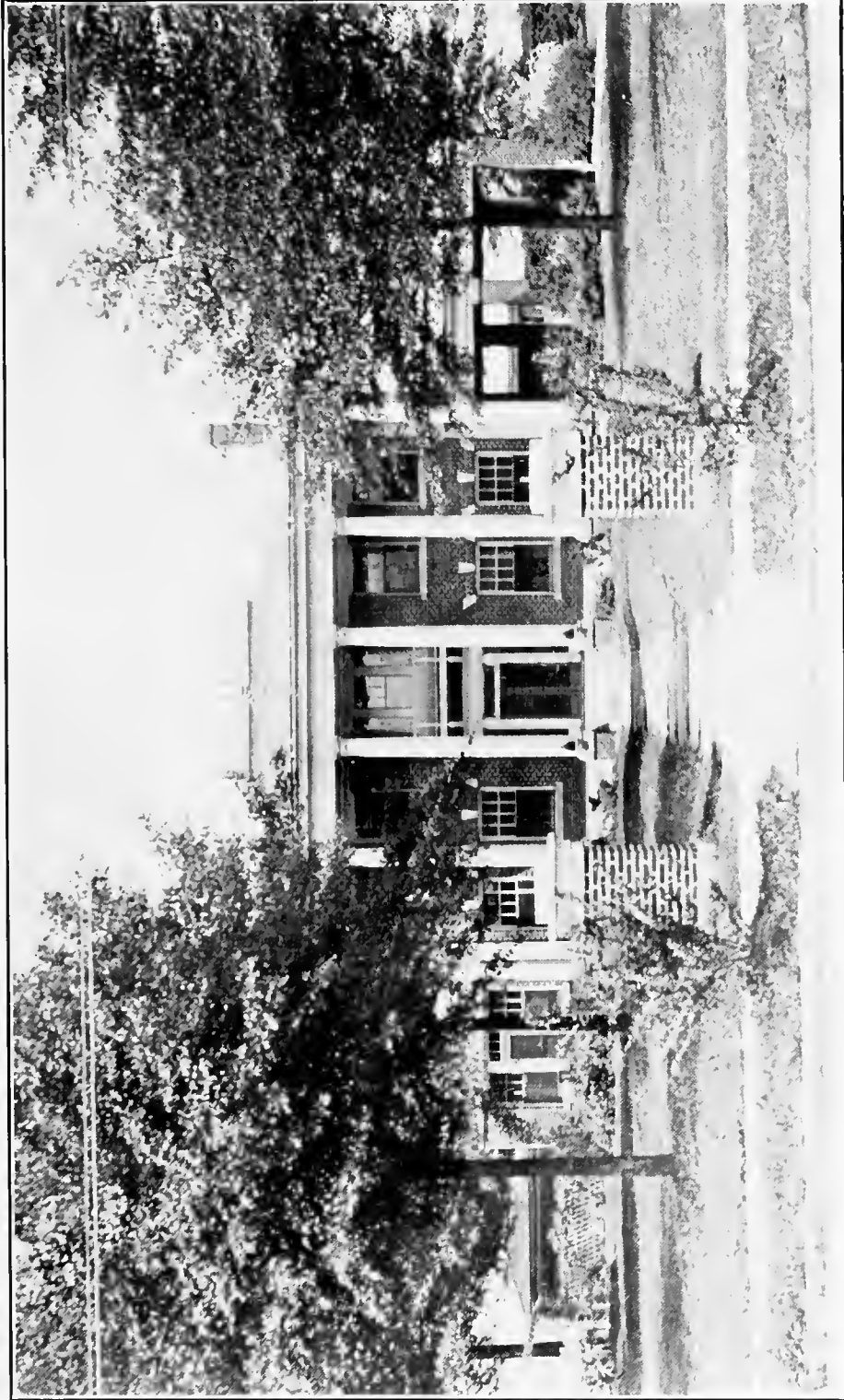

PRESIDENT'S HOME

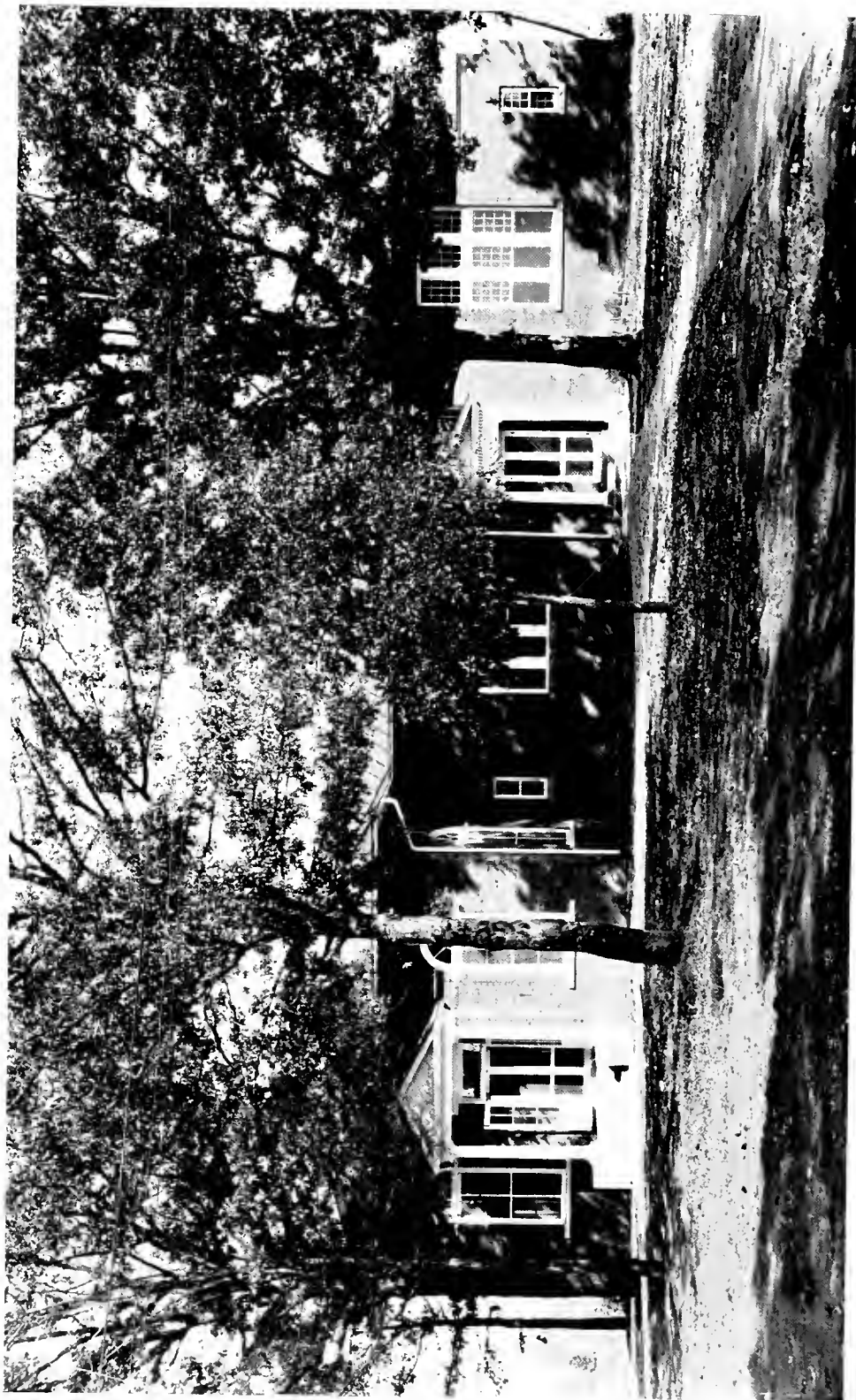

JUDD HALL REFECTORY





SPENGER HALL.



SCIENCE HALL



SMYTH HALL



LEROY SPRINGS GYMNASIUM



LAURENS HALL

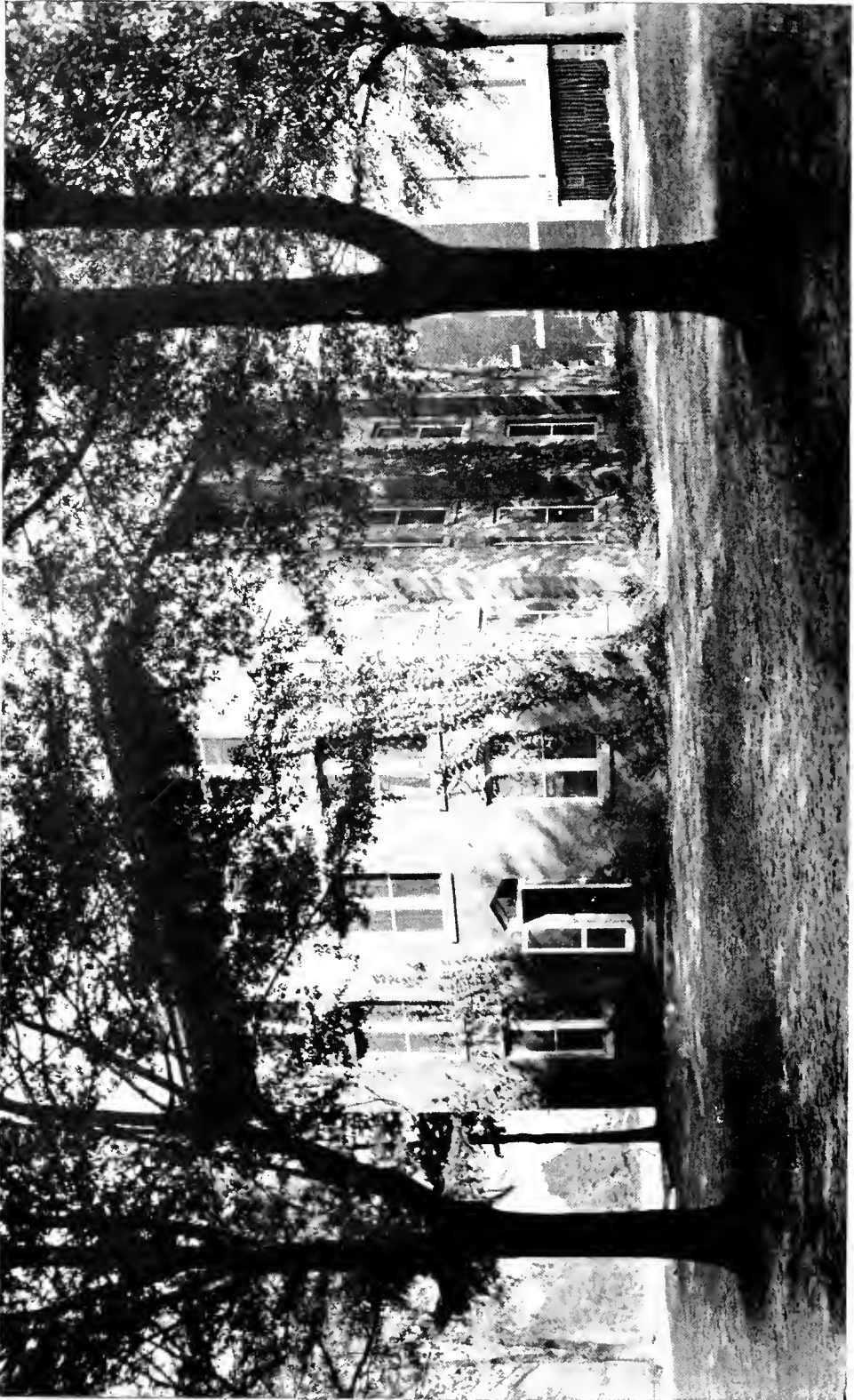

ALUMNI HALL.





JOHN MCSWEEN, B.S., B.D., *President*

*Twenty*







Rev. John McSweeney,  
President~

*We might quote from Byron and say: "This man is of no common order, as his port and presence here denote . . . . his aspirations have been beyond the dwellers of the earth."*





## Faculty

• •

ALMON EDWIN SPENCER

B. A., M. A., LL. D.

Centre College

*Vice President and Professor of  
Greek and French*

ABRAM VENABLE MARTIN

B. A.

Hampden-Sidney College; University  
of Virginia; Cornell University

*Professor of Mathematics*

BOTHWELL GRAHAM, Jr.

B. A., M. A.

University of Georgia; Harvard  
University; American Academy  
in Rome

*Professor of Latin and German*

MALCOLM G. WOODWORTH

B. A., M. A., D. D.

Hampden-Sidney College; Union  
Seminary.

*Professor of English*

DANIEL JOHNSON BRIMM

B. A., M. A., D. D.

Southwestern Presbyterian Univer-  
sity; Columbia Seminary

*Professor of Bible and Religion*





## Faculty

JAMES BOYD KENNEDY  
B. A., M. A., PH. D.

Erskine College; Johns Hopkins  
University

*Professor of Economics and  
Sociology*

WILLIAM EDWIN HOY  
B. A., PH. D.

Franklin and Marshall College;  
Princeton University

*Professor of Biology*

HARRY ELWIN STURGEON  
B. A., M. S.

Sterling College; Purdue University;  
University of Chicago

*Professor of Chemistry*

FRANK DUDLEY JONES  
B. A., D. D.

Davidson College; Columbia  
Seminary

*Professor of Psychology and  
Philosophy*

ADOLPH THEODORE FANT  
B. A., M. S.

*(Deceased)*

Augustana College; State University  
of Iowa

*Professor of Physics*

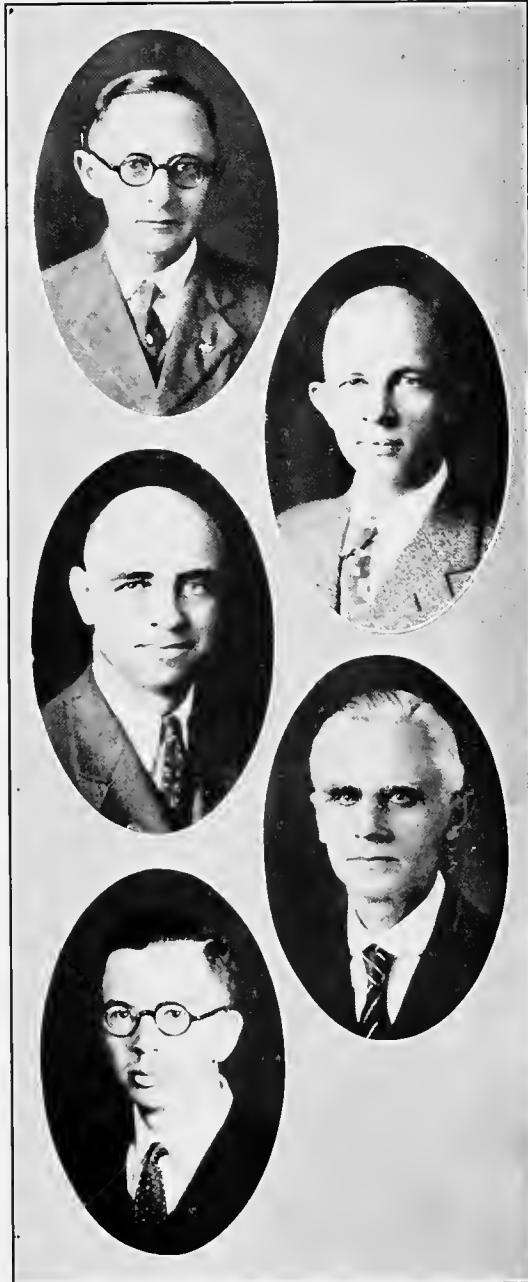



## Faculty

• •

ROGER LEHEW COE

B. A., M. A.

Presbyterian College; University  
of Virginia

*Professor of Education*

MARSHALL WALTON BROWN

B. A.

Centre College; University of  
Vienna

*Dean and Professor of History*

GEORGE WARREN GIGNILLIAT

B. A., M. A.

Davidson College; Harvard Univer-  
sity; Columbia University

*Professor of English*

THOMAS HANCOCK GRAFTON

B. A.

Presbyterian College

*Adjunct Professor of Bible and  
Mathematics*

EDWARD L. GLASGOW

COLONEL, UNITED STATES ARMY

*(Retired)*

Kenyon College; The Coast  
Artillery School

*Professor of Military Science and  
Tactics*





## Faculty

...

ALFRED NELSON TAYLOR  
FIRST LIEUTENANT OF INFANTRY  
U. S. A.  
Kenyon College; United States  
Infantry School  
*Assistant Professor of Military  
Science and Tactics*

FOSTER BELL PARHAM  
SERGEANT, DETACHED ENLISTED  
MEN'S LIST  
*Assistant in Military Science and  
Tactics*

WALTER A. JOHNSON  
Normal School of Physical Educa-  
tion, Battle Creek Michigan;  
University of Wisconsin;  
University of Illinois  
*Physical Director*

LONNIE SEXTON McMILLIAN  
B. A.  
Presbyterian College; University  
of Illinois  
*Assistant Physical Director*





## Officers

• •

MRS. MYRTLE HUNTER  
MATRON

WILLARD LEONARD JONES  
B. A.  
Presbyterian College; Library  
Course, University of North  
Carolina  
*Librarian*

LOUISE SIMMONS  
B. A., M. A.  
Randolph-Macon Woman's College;  
University of South Carolina  
*Registrar*

JOHN HOLLAND HUNTER  
B. A.  
Presbyterian College  
*Business Manager*





## William Edwin Hoy

B. A., PH. D.

• •

*It is with sincere regret that the faculty and student-body of Presbyterian College bid goodbye to Dr. Hoy. By his patience and sincerity, and by his sympathetic manner he has won the devotion of all his students. May this separation truly be au revoir.*

*Twenty-seven*



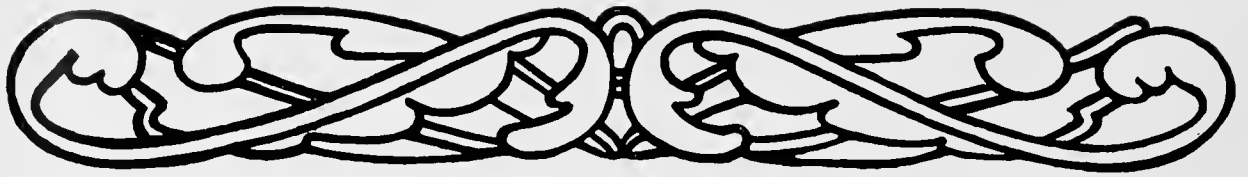

## Adolph Theodore Fant

• •

*To the memory of one, dear to the hearts of the students of Presbyterian College, we dedicate this page of the PaC SaC. The memory of Mr. Fant lingers in the lives he touched as a monument. His quiet and reserved manner made many friends who mourn his death.*





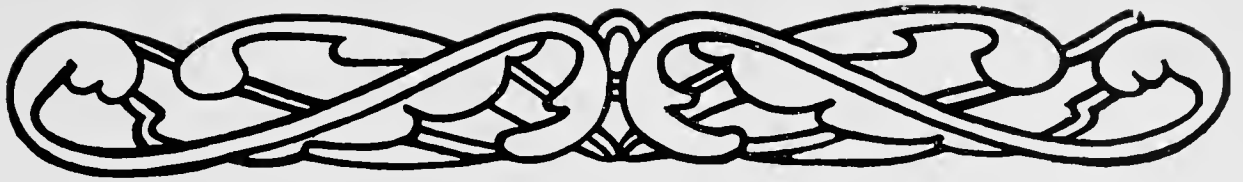

Harry Franklin McQuiston

• •

*A faithful friend and fellow-student. Loyal to his professors  
and to his fellowmen, admired and respected by all.  
We lament his death.*





## Alma Mater

*'Mong Piedmont hills of old S. C.  
There stands a college called P. C.  
She's dear to me, this old P. C.  
Where every day is happy.*

*Ref.*

*P. C., P. C., how dear thou art to me.  
P. C., P. C., we'll ever be true to thee.  
P. C., P. C., we'll ever sing thy praise.  
We'll sing thy praise thru all our days.  
All hail to thee.*

*All honor to thy learned walls,  
Thy Campus and historic halls  
We'll sing thy praise thru all our days,  
Our well loved Alma Mater.*

*Thirty*





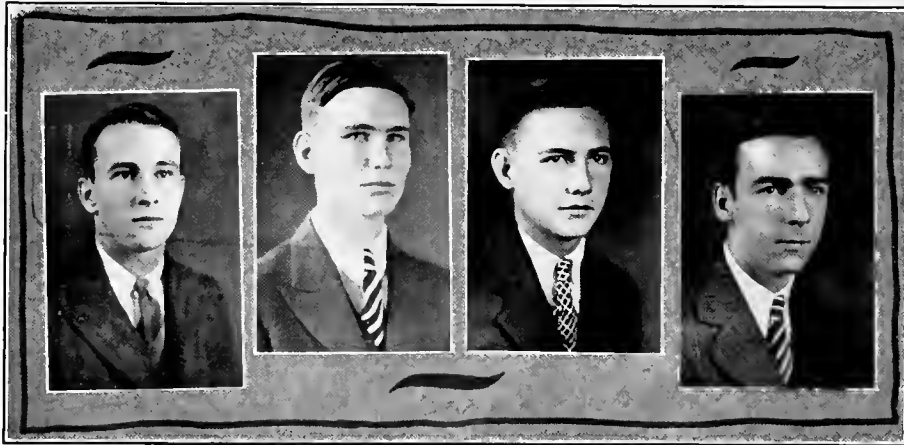

## Senior Class Officers

..

A. F. MARSHALL.....	<i>President</i>
W. D. ADAIR.....	<i>Vice-President</i>
LOUIS S. HOLLEMAN.....	<i>Secretary</i>
L. W. JORDAN.....	<i>Treasurer</i>
R. H. WOODS.....	<i>Historian</i>
J. R. B. MARTIN.....	<i>Poet</i>





## Senior Class Poem

*Four years are like a swallow  
That flits before the eye;  
Before you really comprehend  
You find those years flown by.*

*And if you will remember,  
You can but realize  
That now you see the facts of life  
With stronger, clearer eyes.*

*How great a debt you owe them,  
To those that cherish you!  
I cannot think of metaphor  
To tell what they are due.*

*And in your praise often—  
'Tis easy to forget—  
Include your worthy instructors:  
You owe them a debt.*

*You're out to seek your fortune;  
An El Dorado gleams.  
May you with sweat upon your brow  
Make true your fondest dreams.*

*Then dream awhile and ponder,  
And plan awhile and smile,  
Then off on the long adventure  
That leads o'er many a mile.*

Poet '29.





## Senior Class History



**A**CHIEVEMENT—such is the history of the Class of '29. This is a class that has done things, not so much because of any unusual ability, although we are an exceptional class, as because of the support we give one another and the loyalty with which we back the class.

On the football field we have furnished more than our share, on the basketball court we have done our part, and on the baseball diamond we overstep again the part that we must in honor uphold. No P. C. team has been complete without a '29 on it since we came to the campus, and P. C. teams owe much to the men that have come from our ranks.

In the oratorical contests of the college we have done our part. In the Glee Club we have had members, in the ranks of the assistants in academic work we have had representatives, and in student body affairs we have had not merely participants, but leaders.

The classroom has never seen '29 fail, and the four years we have spent within these walls have been years of hard work and years of endeavor.

There is no need recounting the deeds we have done or the ideals for which we have stood. Like the classes before us, we have the old P. C. Spirit and are striving to uphold the honor and traditions that this beloved institution enjoys.

Let it suffice to say that, as we approach the goal of the long race, we feel that we can say, "We have run a good race, we have fought a good fight."

HISTORIAN OF SENIOR CLASS.





**WILLIAM DAVID ADAIR**

Clinton, S. C.

*Sigma Kappa Alpha*

Freshman Basketball, '26; Baseball, '26; Varsity  
Basketball, '27, '28, '29; Baseball, '27, '28, '29;  
Captain Basketball, '29.

**JAMES LEWIS ANDERSON**

Laurens, S. C.

*Sigma Kappa Alpha*

Freshman Baseball, '25; Rifle Team, '29; Glee  
Club, '29; Officers Club, '29; Baseball, '29.

*Thirty-five*

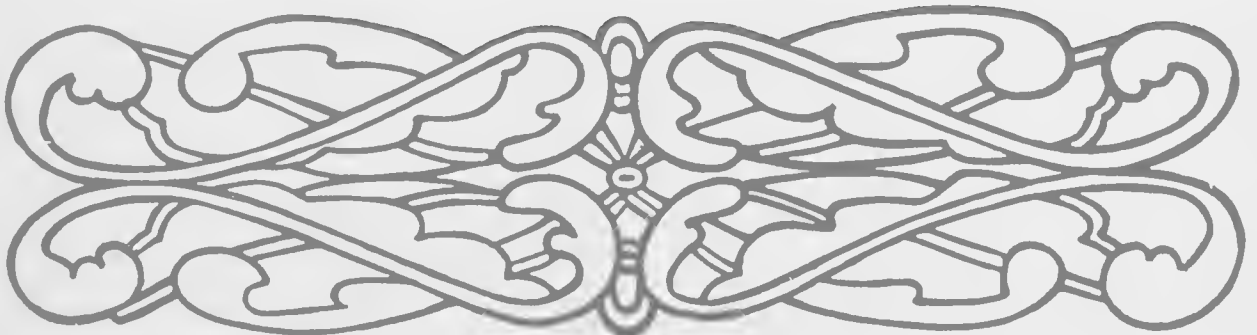

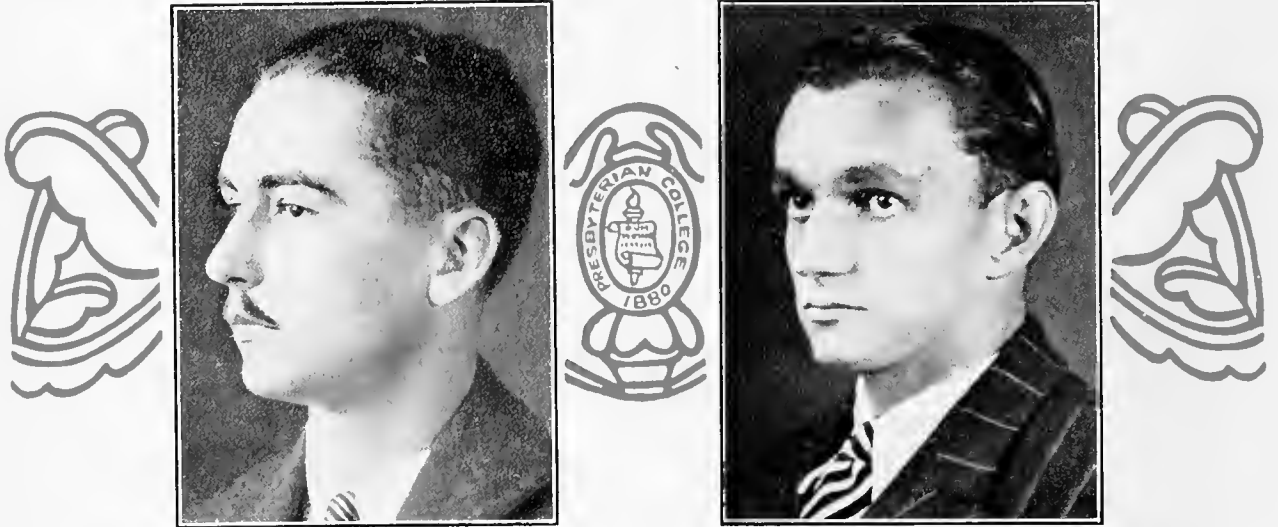

**JOE SHIRLEY ANDERSON**  
Honea Path, S. C.

*Chi Tau Epsilon—Lambda Phi Gamma*

Freshman Football, '25; Freshman Track, '25;  
Glee Club, '28; Manager, '29; Band, '27, '28; First  
Sergeant, Second Lieutenant and Drum Major,  
'29; Assistant Adjutant R. O. T. C., Rifle Team,  
'29; Officers Club, '29.

**RAY SANDERS BARNWELL**  
Washington, Ga.

Freshman Football, '25; Varsity Football, '26, '27;  
Captain, '28.

*Thirty-six*

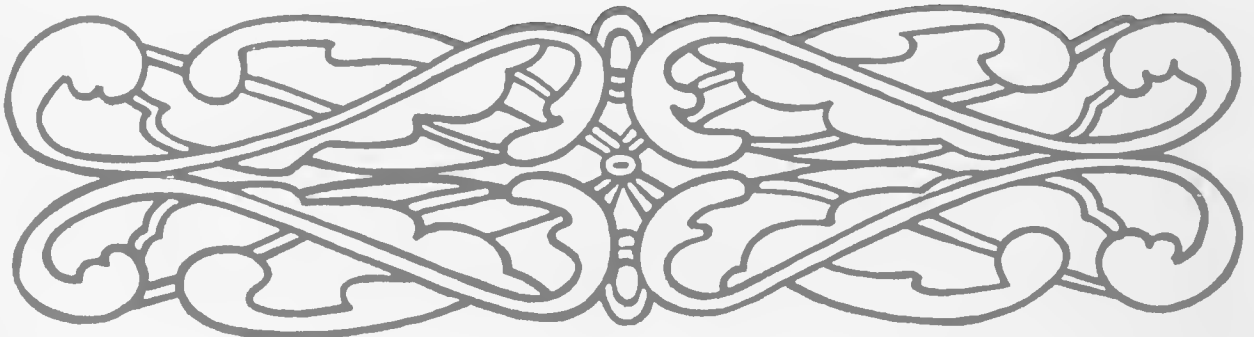





**JOHN RIHNEHART BLUE**  
Roumney, West Virginia

*Alpha Lambda Tau—Chi Beta Phi*

**ELI DURANT BRUNSON**  
Sumter, S. C.

Freshman Football, '24; Freshman Baseball, '25;  
Varsity Football Squad, '26, '28; Varsity Baseball,  
'27, '28, '29; Pikadelet Literary Society, '29; I. R.  
C., '28, '29; Debating Team, '29; Vice President Y.  
M. C. A., '28.

*Thirty-seven*

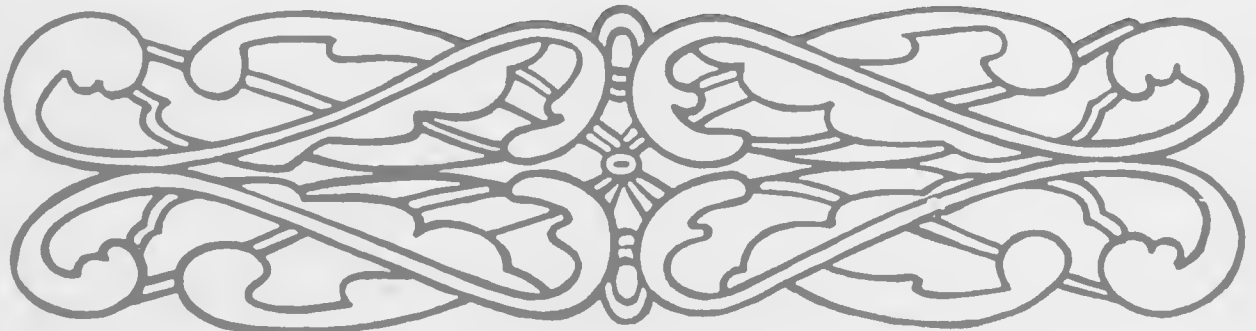

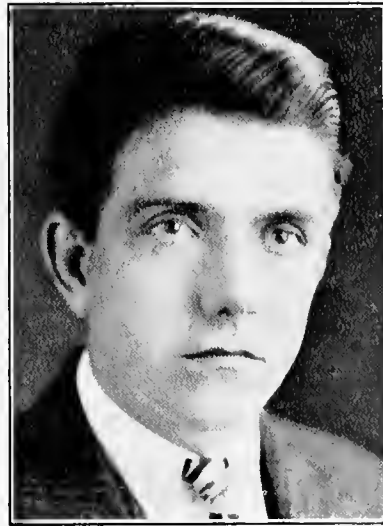

**TIMOTHY ROGERS CAMPBELL**

Bunnlevel, N. C.

Varsity Football Squad, '26, '28; Freshman Track;  
Varsity Track, '27, '28, '29; Class Basketball, '28,  
'29.

**ADGER McCROREY CARTER**

Charlotte, N. C.

*Pi Kappa Alpha*

Assistant Varsity Manager Baseball, '27; Freshman  
Manager Baseball, '28; Varsity Manager Baseball,  
'29; Member Athletic Council, '29; Member, I.  
R. C.

*Thirty-eight*

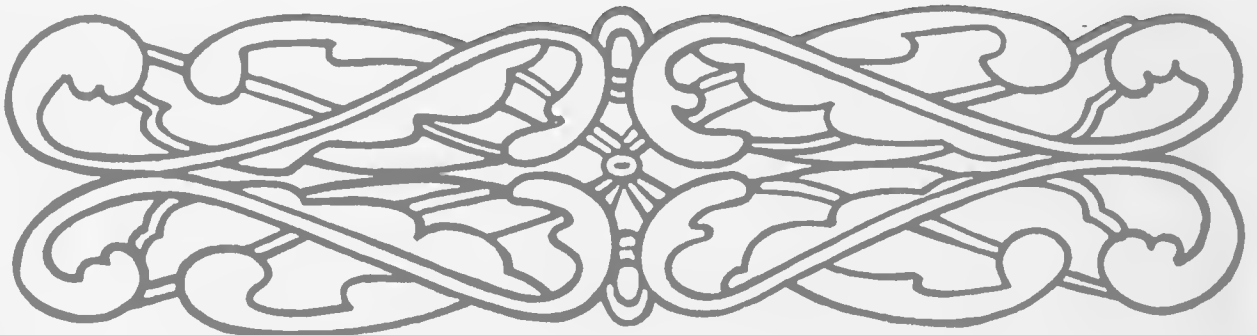



THOMAS JEFFERSON COLE  
Wellford, S. C.

*Pi Kappa Delta—Sigma Upsilon*

Freshman Football Squad; Varsity Football Squad, '27, '28, Class Basketball, '28; Rifle Team, '29, Collegian Staff, '28, '29; Commencement Declaimer, '27; Winner Commencement Oratorical Contest, '28; Varsity Debating Team '28; Dramatic Club, '29; Vice-President, President Pikadelt Literary Society, '29; Secretary Sigma Upsilon, '29; Corporal, Second Lieutenant R. O. T. C.

JAY McDONALD DAVIS  
Waxhaw, N. C.

*Thirty-nine*

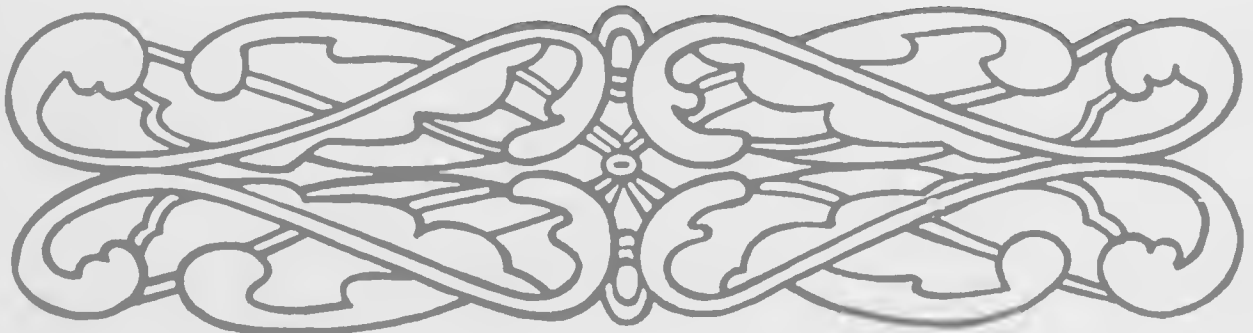

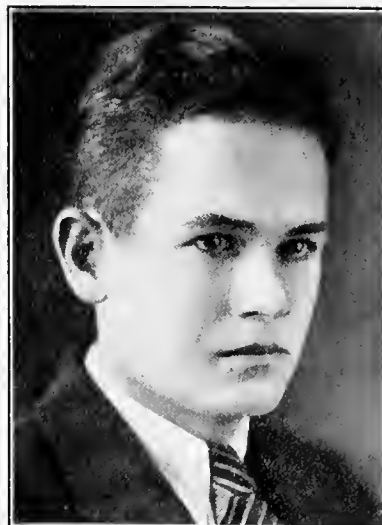
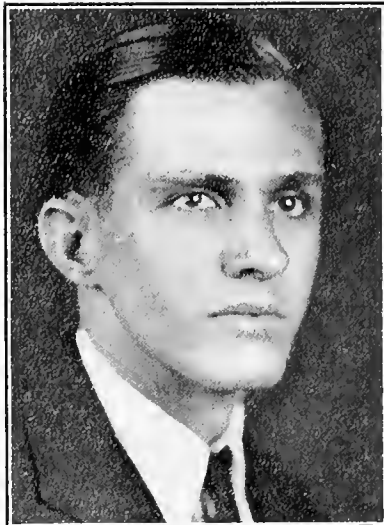

**THOMPSON ELDER DAVIS**  
Summerville, Ga.

Pi Kappa Delta, Treasurer, '28, President '29; I. R. C.; Pikadelet Literary Society; President First Semester, '29; Latin Club, President, '27; Y. M. C. A. Cabinet, '29; PaC SaC Staff, '29.

**PRESTON ALFORD DRAKE**  
Columbia, S. C.

*Owl Club—Pi Kappa Delta*

Freshman Debating Team, '26; Varsity Debating Team, '27, '28; Blue Stocking Staff, '25, '27; R. O. T. C. Corporal, First Sergeant.

*Forty*

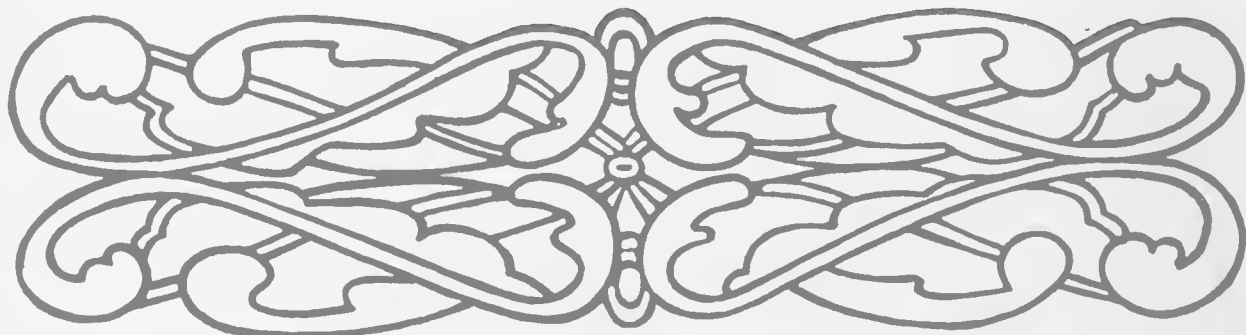



**JOSEPH WITHERSPOON DUNLAP**

Rock Hill, S. C.

*Kappa Alpha*

Freshman Football Team, '25; Varsity Football, '28; Varsity Football Squad, '26, '27; Varsity Basketball Squad '29; Commencement Declaimer, '26; Block "P" Club; Varsity Tennis Team, '29.

**LONNIE LINGLE DUNLAP**

Rock Hill, S. C.

*Chi Tau Epsilon*

Freshman Football, '25; Basketball, '26; Track, '26; Baseball, '26; Varsity Football, '27, '28; Basketball, '27, '28, '29; Baseball, '27, '28; Student Council, '26; Blue Stocking Staff, '26; Sophomore Class President, '26; Rifle Team, '29; Y. M. C. A. Cabinet, '28, '29; Musiness Manager PaC SaC, '29.

*Forty-one*

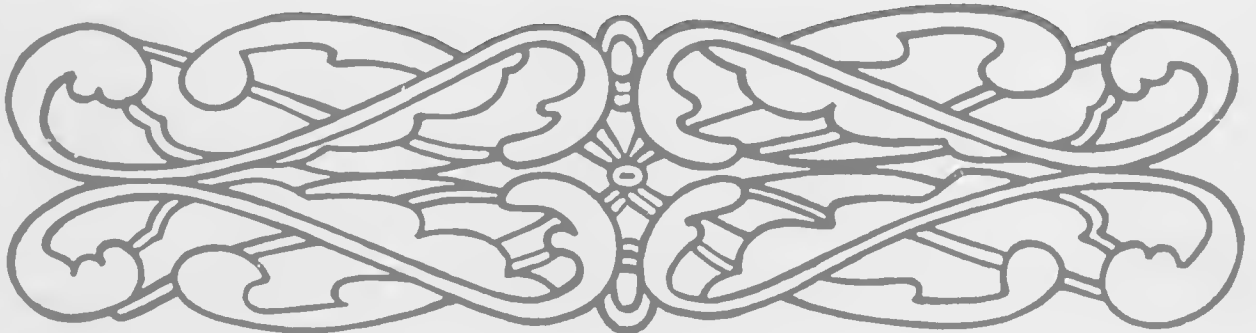

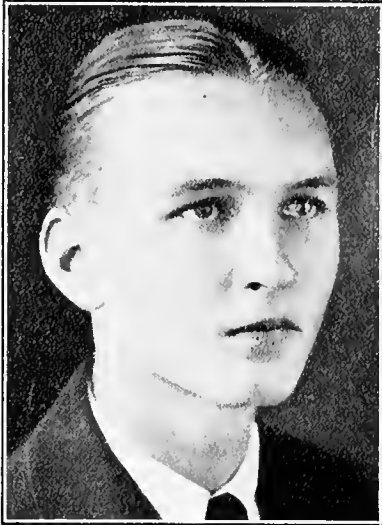

**SPENCER RICE ELLIOTT**  
Winnsboro, S. C.

*Kappa Alpha*

Tennis Team, '27; Manager, '28, '29; Student Council, '28; Athletic Council, '29; Pan-Hellenic Council, President, '29; Blue Stacking Staff, '28; R. O. T. C. Platoon Sergeant.

**ALEXANDER FAULKNER FEWELL**  
Rock Hill, S. C.

*Pi Kappa Phi*

Freshman Football, '25; Freshman Track, '26; Varsity Track, '27, '28, '29.

*Forty-two*

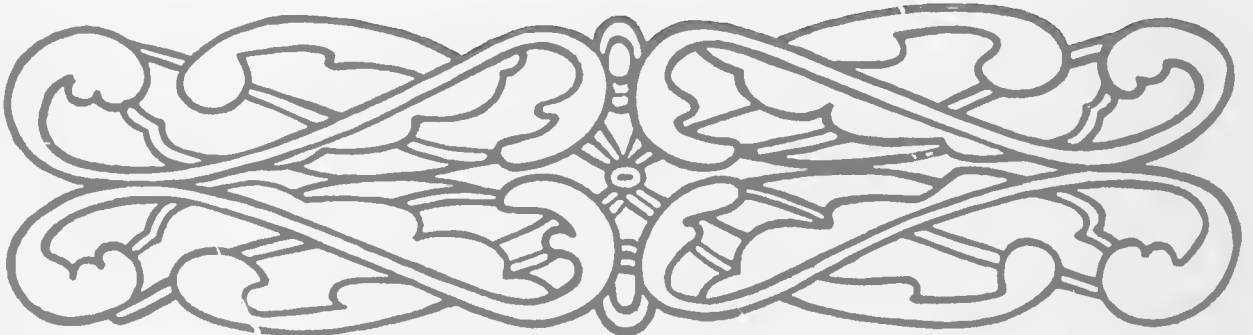



**ROBERT MCKENZIE FRASER**  
Florence, S. C.

*Owl Club*

Assistant Manager Track, '27; Freshman Manager, '28; Varsity Manager, '29; Athletic Council, '29; Block "P" Club; Y. M. C. A. Cabinet, '29; Blue Stocking Staff, '29; PaC-SaC Staff, '29; Pikadelt Literary Society.

**JAMES ANSEL GASTON**  
Woodruff, S. C.

*Pi Kappa Alpha*

Assistant Manager Varsity Football, '26; Manager Freshman Football, '27; Manager Varsity Football, '28; Pan-Hellenic Council, '28; Athletic Council, '29.

*Forty-three*

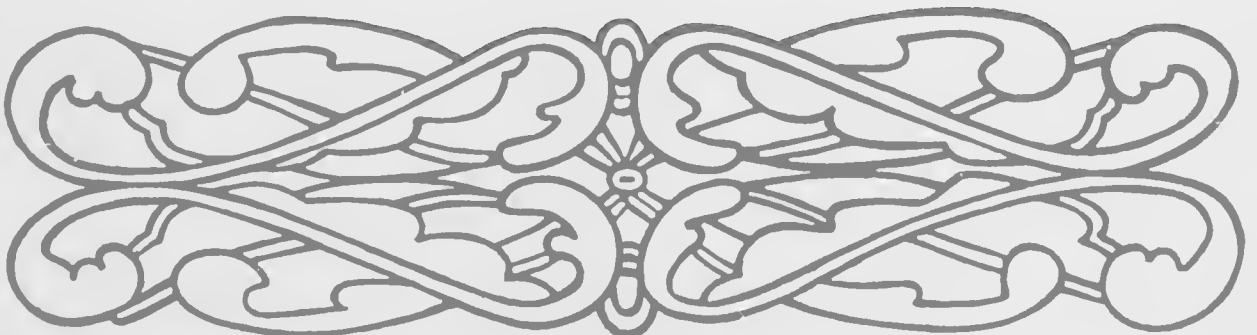



**JOHN NEWTON GASTON, Jr.**  
Edgemoor, S. C.

*Pi Kappa Phi*

Freshman Baseball, '26; Glee Club, '29.

**FRANCIS MONTAGUE HART**  
Anderson, S. C.

*Chi Tau Epsilon—Lambda Phi Gamma*

Freshman Basketball, '26; Class Basketball, '28;  
Freshman Baseball, '26; Varsity Baseball, '27, '28;  
Cheer Leader, '27, '28; Glee Club, '29.

*Forty-four*

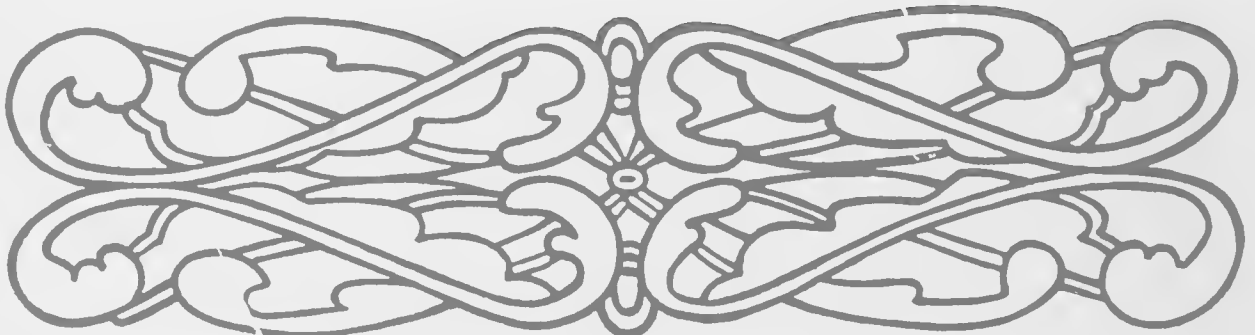



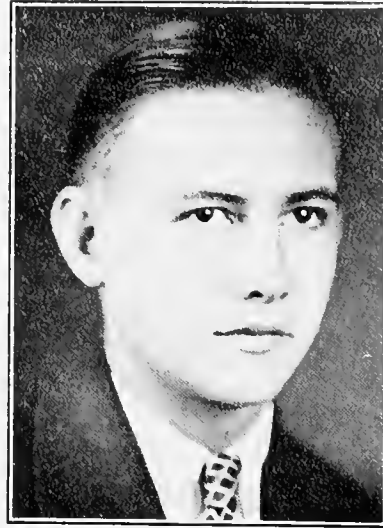

**ROY ARNOLD HOGERFE**

Augusta, Ga.

*Chi Tau Epsilon*

Freshman Football, '25; Freshman Track, '26; Varsity Football, '26, '28; Varsity Track, '27, '28; Captain, '29; Y. M. C. A. Secretary-Treasurer, '28; President, '29; President Sophomore Class, '26; President Block "P" Club, '28; Blue Stocking Staff, '27, '28; PaC SaC Staff, '29; Collegian Staff, '28; Student Council, '27, '29; Vice-President Student Body, '29.

**LOUIS STRIBLING HOLLEMAN**

Seneca, S. C.

*Pi Kappa Phi*

Blue Stocking Staff, '29; Historian Junior Class '28; Secretary Senior Class, '29.

*Forty-five*

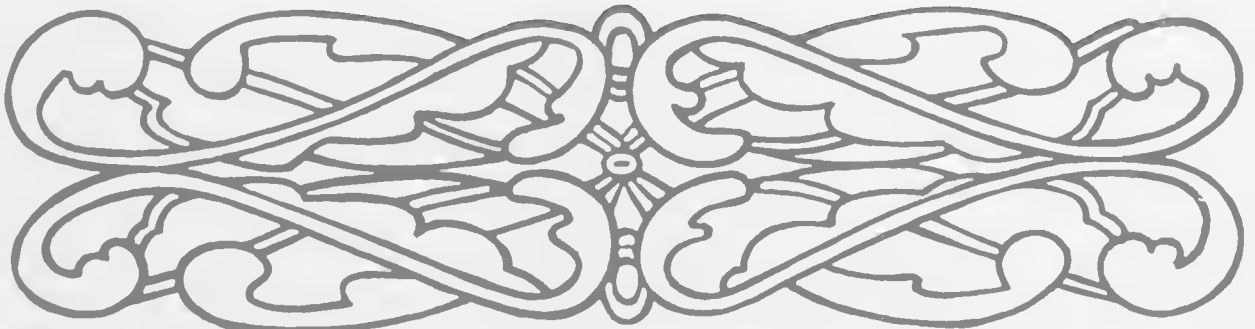



**WALKER KELSEY HUGGINS**

Chester, S. C.

*Pi Kappa Phi—Lambda Phi Gamma*

Glee Club, '28, '29; Y. M. C. A. Cabinet, '28.

**ROBERT WALLACE JOHNSON**

Wimmsboro, S. C.

*Forty-six*

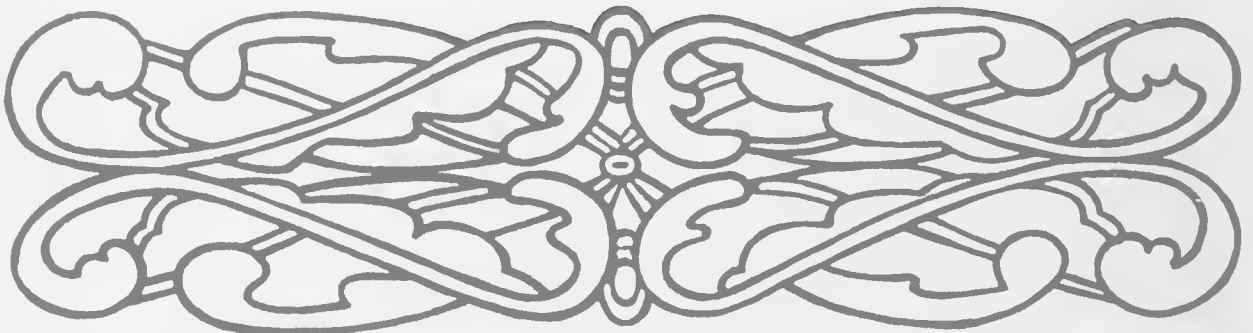

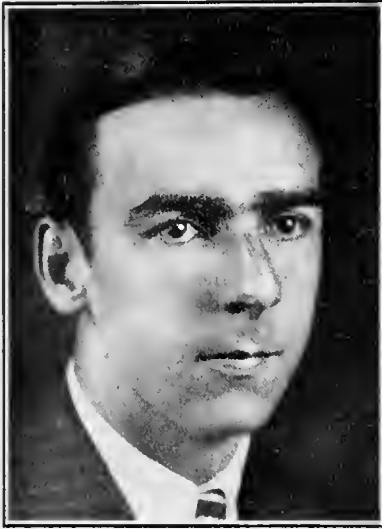

**LAMBERT WHITFIELD JORDAN**

Union, S. C.

*Kappa Alpha*

I. R. C.; Officers Club; Blue Stocking Staff, '25, '26, '27; Editor-in-Chief, '28; PaC SaC Staff, '28; '29.

**JOHN THEODORE NISSEN KEELS**

Columbia, S. C.

*Alpha Lambda Tau—Sigma Kappa Alpha*

Boxing Team, '29; I. R. C., '28, '29; Y. M. C. A. Cabinet, '28, '29; PaC SaC Staff, '29.

*Forty-seven*

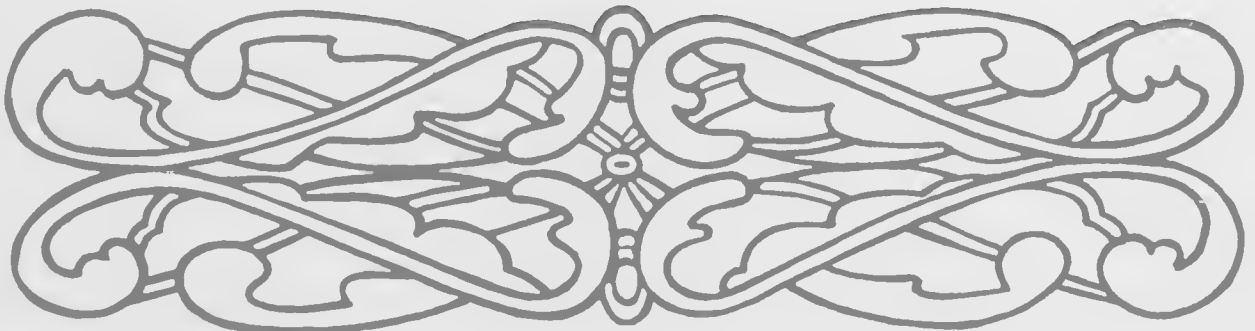

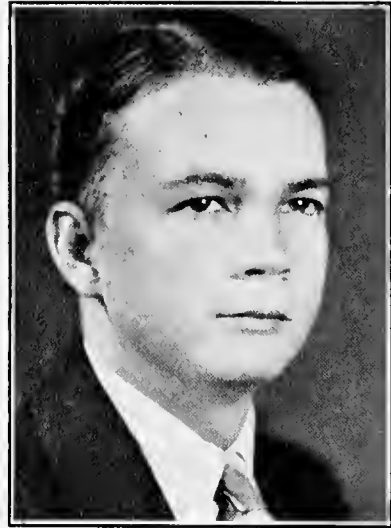

**HUGH MARSHALL KOLB**

Sumter, S. C.

*Chi Beta Phi*

Freshman Football, '25; Freshman Track, '26;  
Varsity Football, '26, '27, '28; Varsity Basketball,  
'26; Literary Society, '27, '28.

**ROBERT STEPHEN LATIMER, Jr.**

Bishopville, S. C.

*Alpha Kappa Pi—Sigma Upsilon*

I. R. C.; Officers Club; Blue Stocking Staff, '25,  
'26, '27; Editor-in-Chief, '28; PaC-SaC Staff, '28;  
Corporal, First Lieutenant, R. O. T. C.

*Forty-eight*

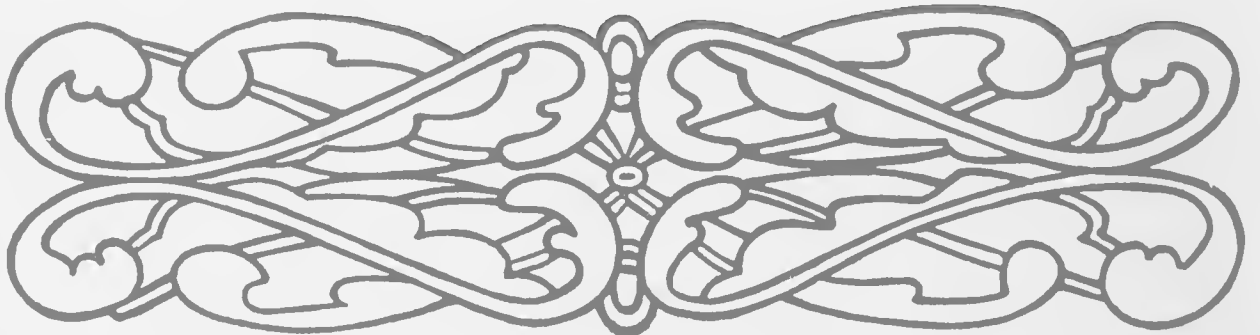



ANDREW WILLIAM McDAVID, Jr.  
Pelzer, S. C.  
*Pi Kappa Alpha*

F. G. McHUGH, Jr.  
Union, S. C.  
*Sigma Upsilon*

Collegian Staff, '29; PaC-SaC Staff, '29.

*Forty-nine*

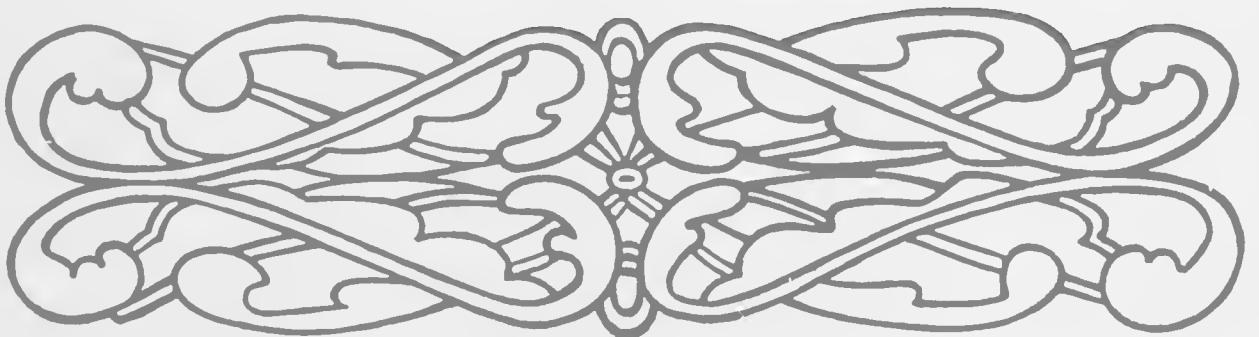

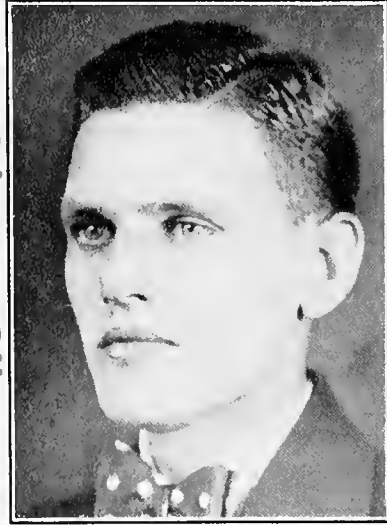

**GEORGE ARMON McLWAIN, Jr.**  
Hodges, S. C.

*Alpha Kappa Phi*

PaC-SaC Staff, '29.

**WILLIAM MASSEY McINNIS**  
Red Springs, N. C.

*Owl Club—Lambda Phi Gamma—Pi Kappa Delta*

Glee Club, Assistant Manager, '28, President, '29;  
Rifle Team, '29; PaC-SaC Staff, '29.

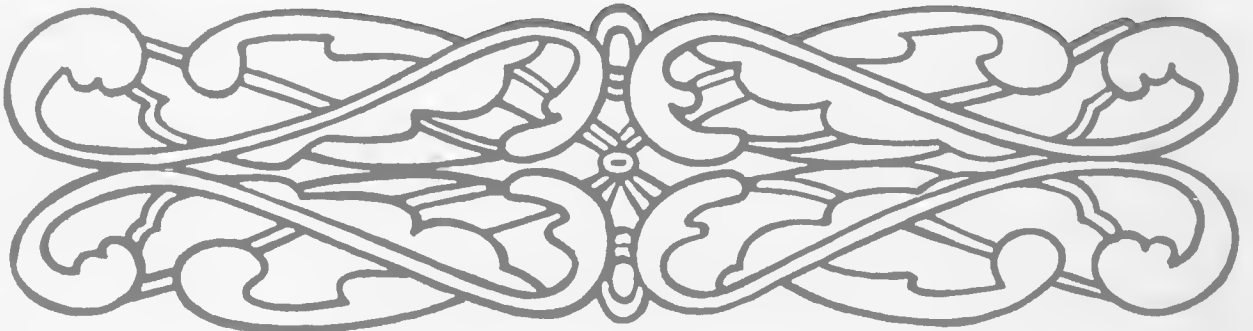



**LUTHER LATIMER McKENZIE**

Honea Path, S. C.

*Chi Tau Epsilon*

Band, '27, '28, '29; Corporal R. O. T. C.

**HARRY FRANKLIN McQUISTON**

(Deceased)

Clinton, S. C.

*Sigma Kappa Alpha*

*Fifty-one*

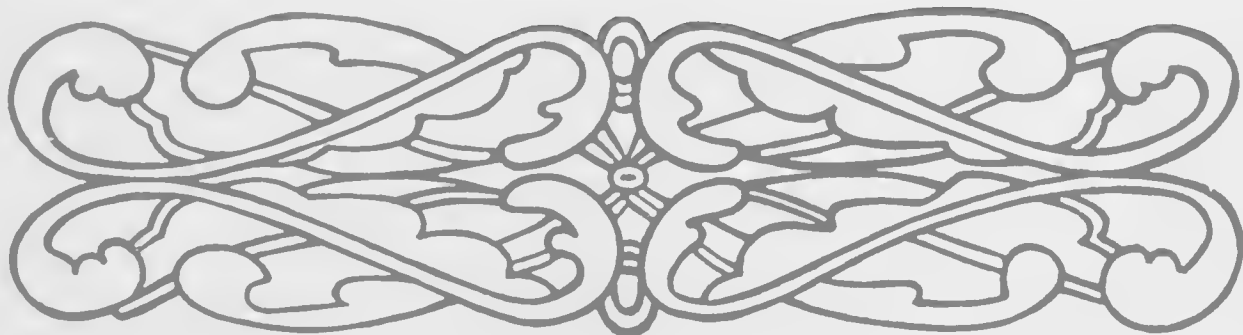

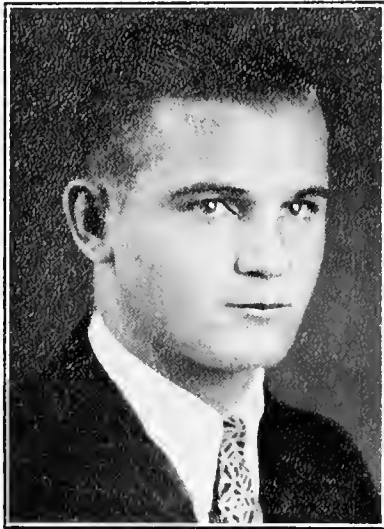

**WILLIAM HARLON McQUISTON**  
Clinton, S. C.

*Sigma Kappa Alpha*

**ARNOLD F. MARSHALL**

Rock, Hill, S. C.

*Pi Kappa Phi*

President Senior Class; Freshman Track, '26;  
Varsity Track, '27, '28, '29; Block Letter Club;  
Athletic Council; Student Council, '28, '29; Blue  
Stocking Staff, '29; I. R. C.; Junior Class Presi-  
dent, '28; Pan-Hellenic Council, '28.

*Fifty-two*

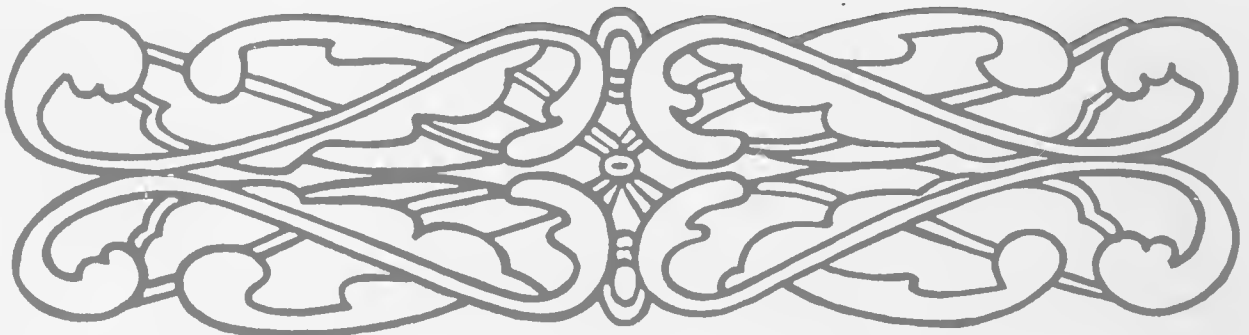





**EDWARD BARNETT MARTIN**

Clinton, S. C.

*Sigma Upsilon*

Varsity Football Squad, '27, '28; Boxing Team,  
'29; I. R. C., '28, '29; Block "P" Club, '29.

**JOHN ROBERT BRUCE MARTIN**

Sandy Springs, S. C.

*Sigma Upsilon*

I. R. C., '28, '29; Collegian Staff, '26, '28, Editor-  
-in-Chief, '29; Blue Stocking Staff; Y. M. C. A.  
Cabinet, '29.

*Fifty-three*

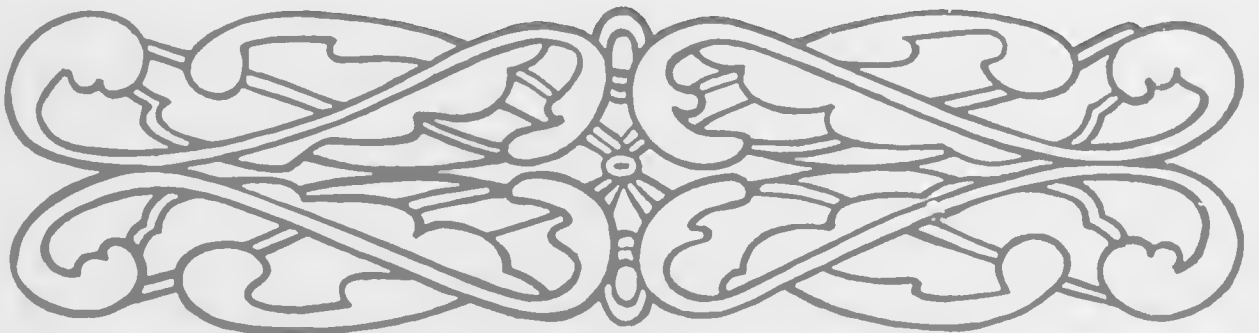



**OLIVIUS CURRY MARTIN, Jr.**  
Flemington, Ga.

*Alpha Kappa Pi—Sigma Kappa Alpha*

Freshman Baseball Squad; Baseball Squad, '28;  
Basketball Squad, '28; Football Squad, '29; Class  
Basketball, '29; Pan-Hellenic Council; Officers  
Club; Rifle Team; Blue Stocking Staff, '29; PaC-  
SaC Staff, '29; Corporal, Captain R. O. T. C.

**PAUL ROBERT MILUS**  
Concord, N. H.

*Sigma Kappa Alpha—Chi Beta Phi—Sigma Upsilon*

I. R. C.; Freshman Football Squad, '25; Varsity  
Football Squad, '26.

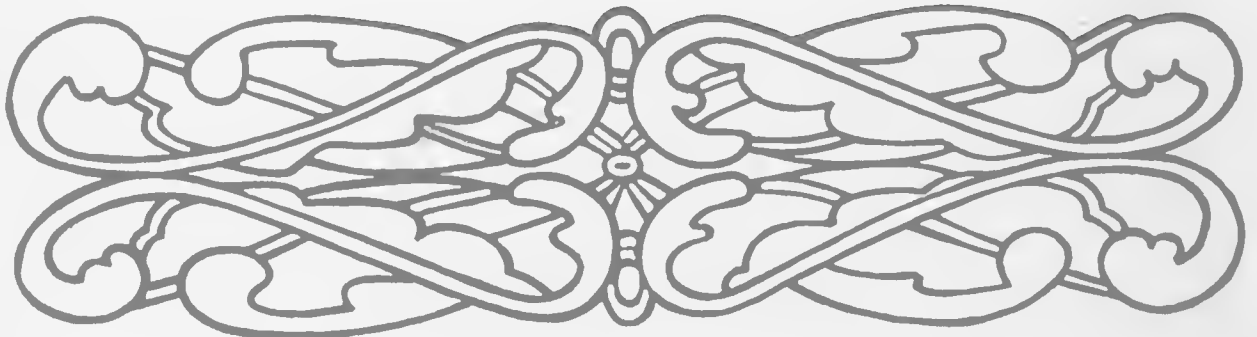



**HENRY DUBOSE MONTGOMERY**

Sumter, S. C.

*Owl Club*

Freshman Baseball, '26; Class Basketball, '29; Literary Society; Corporal, Second Lieutenant, R. O. T. C.

**JAMES ADDISON NEIGHBORS**

Clinton, S. C.

*Pi Kappa Phi*

Freshman Football, '25; Freshman Basketball, '26; Varsity Football, '26, '27, '28; Class Basketball.

*Fifty-five*

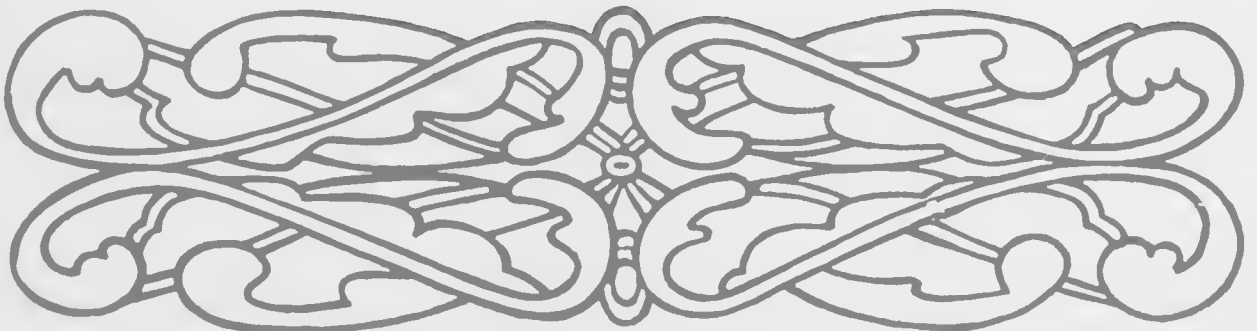

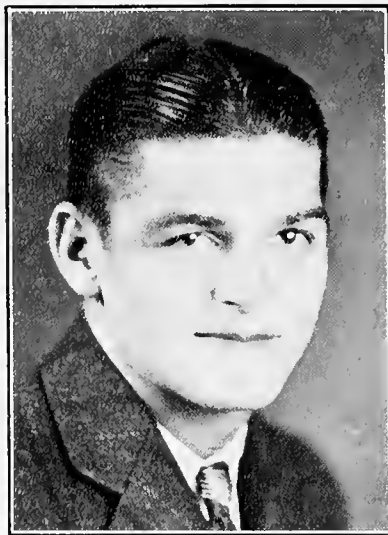

**JOHN W. O'NEAL, Jr.**  
Rock Hill, S. C.

*Chi Tau Epsilon—Lambda Phi Gamma*

Y. M. C. A. Cabinet, '27, '28, '29; I. R. C.; Dramatic Club, '28; President, '29; Glee Club, '26, '27, '28, '29; Orchestra Director, '27, '28, '29; Editor-in-Chief, PaC-SaC, '29.

**JOE HERRON OWENS**  
Winnsboro, S. C.

*Kappa Alpha*

Freshman Football, '25; Baseball, '26; Varsity Football, '26, '27, '28; Varsity Baseball, '27, '28; Captain '29; Vice-President Block "P" Club.

*Fifty-six*

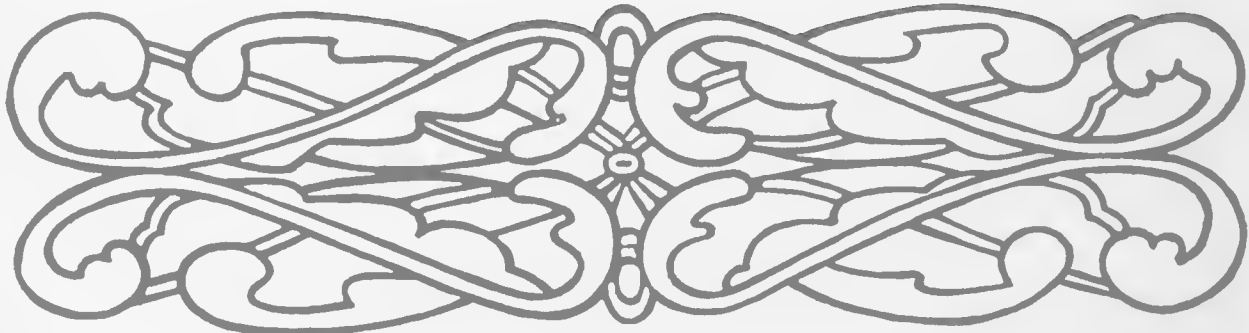

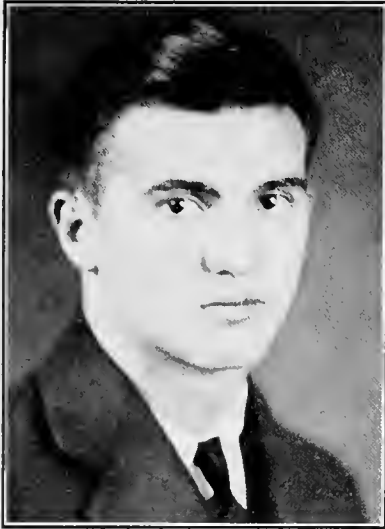

**FRANK McLEOD PEARCE**  
Florence, S. C.

*Kappa Alpha*

Freshman Football, '25; Freshman Track, '26;  
Varsity Football, '27, '28; Varsity Track, '27, '28,  
'29; Student Council, '28; President Student Body  
'29; Vice-President Junior Class, '28; Block "P"  
Club.

**WILLIAM HOYT PRUITT**  
Anderson, S. C.

Literary Society, '28; R. O. T. C. Corporal, '28;  
Sergeant, '29.

*Fifty-seven*

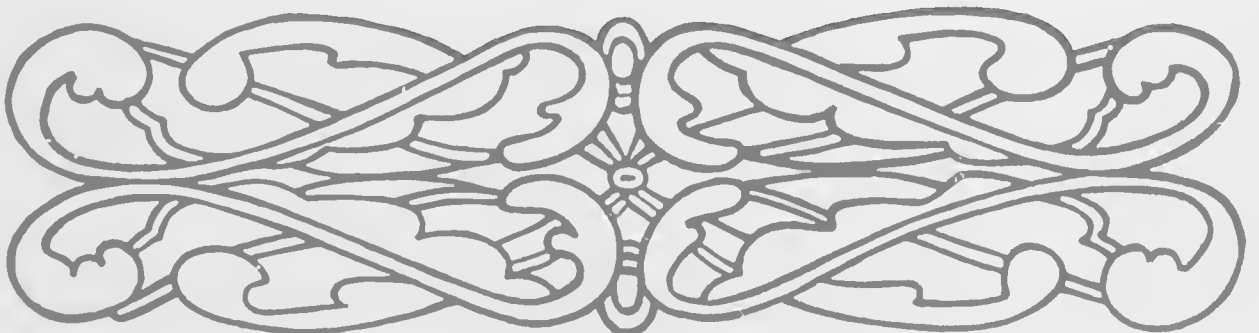

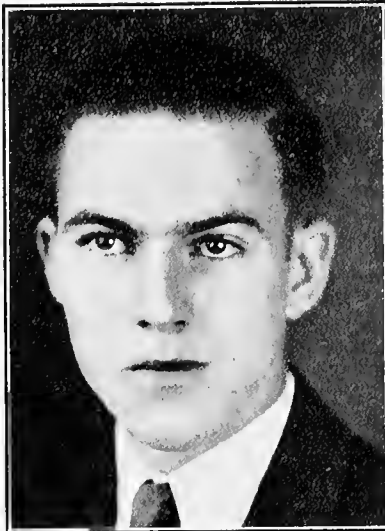

**JAMES CAMPBELL REID**  
Rock Hill, S. C.

*Pi Kappa Phi—Lambda Phi Gamma*

Glee Club and Orchestra, '26, '27, '28, '29; Y. M. C. A. Cabinet, '29; Blue Stocking Staff, '29; PaC-SaC Staff, '29; Prophet Senior Class, '29.

**FRANK BRADLEY ROPER**  
Laurens, S. C.

*Kappa Alpha*

*Fifty-eight*

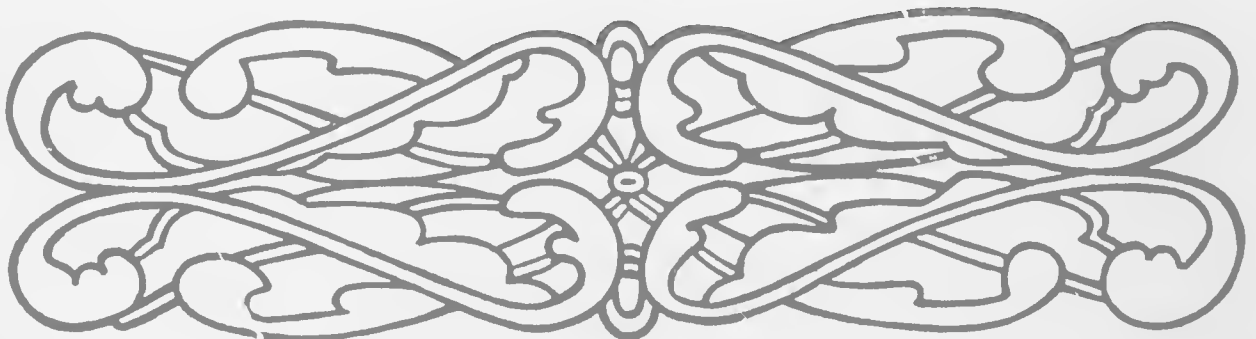

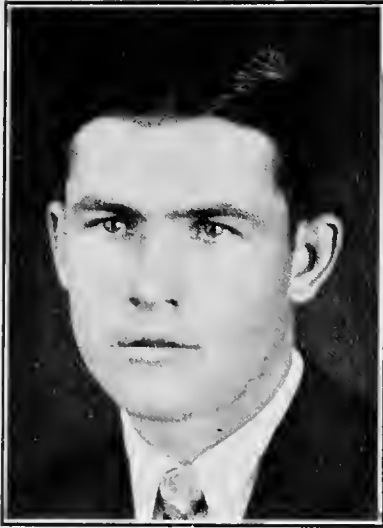

**JAMES LEWIS RUSSELL**  
Sharon, S. C.

**BARTHALOMEW SOLAMON SHAW**  
Sumter, S. C.

*Kappa Alpha*

Freshman Football, '25; Basketball, '26; Blue  
Stocking Staff, '26.

*Fifty-nine*

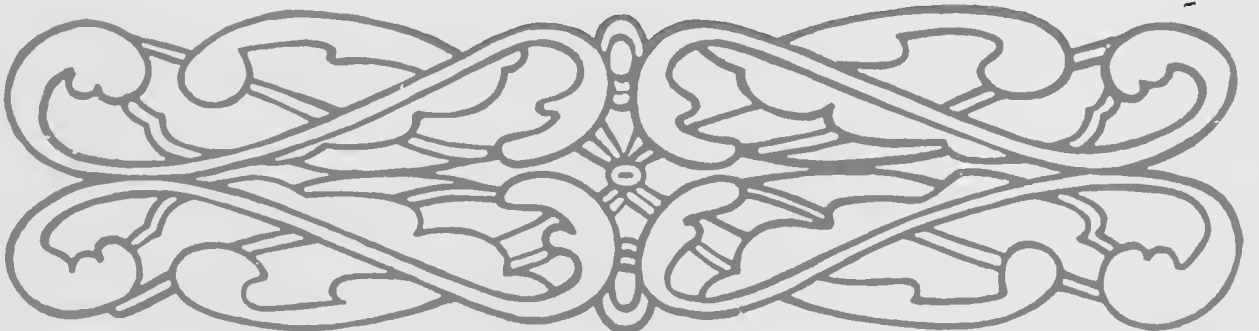



**JAMES CARLISLE SMITH**  
Clinton, S. C.

*Sigma Kappa Alpha*

Varsity Football, '29; I. R. C.; Eukosmian Literary Society, President, '29.

**WILLIAM KNIGHT THOMPSON**  
Tampa, Florida

*Alpha Lambda Tau—Chi Beta Phi—Sigma Kappa Alpha*

Business Manager Collegian, '29; Pan-Hellenic Council, '29; 1st Lt. R. O. T. C., '29.

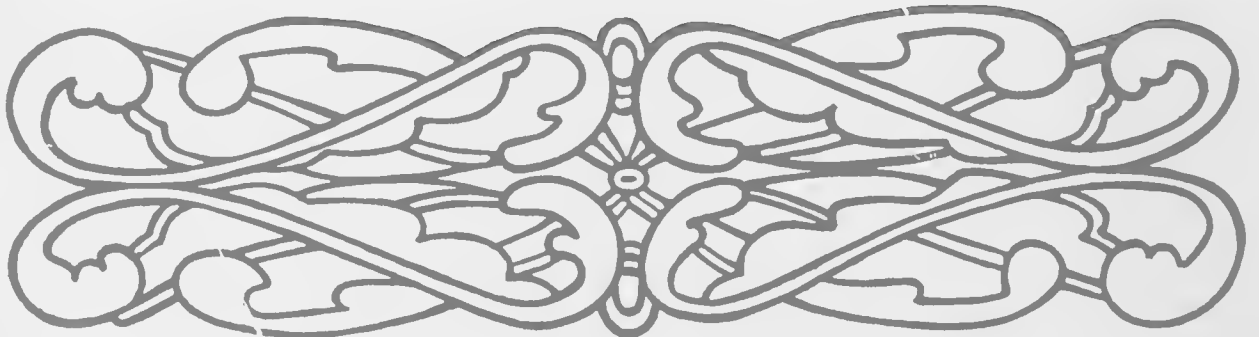



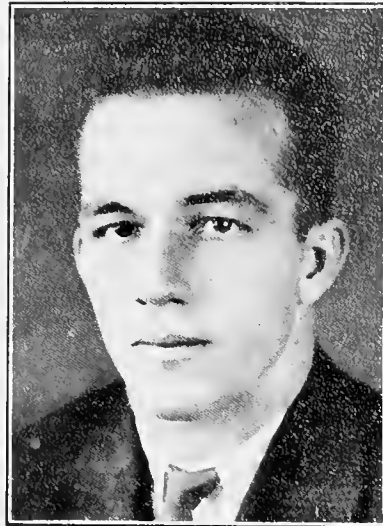

LEWIS ALAN WALLACE  
Kinard, S. C.

*Alpha Lambda Tau*

WILLIAM HEATHLEY WELDON  
St. Charles, S. C.

Freshman Football, '25; Freshman Baseball, '26;  
Freshman Debating Team, '25; Varsity Football,  
'26, '28; Varsity Baseball, '27, '29; Block "P"  
Club.

*Sixty-one*

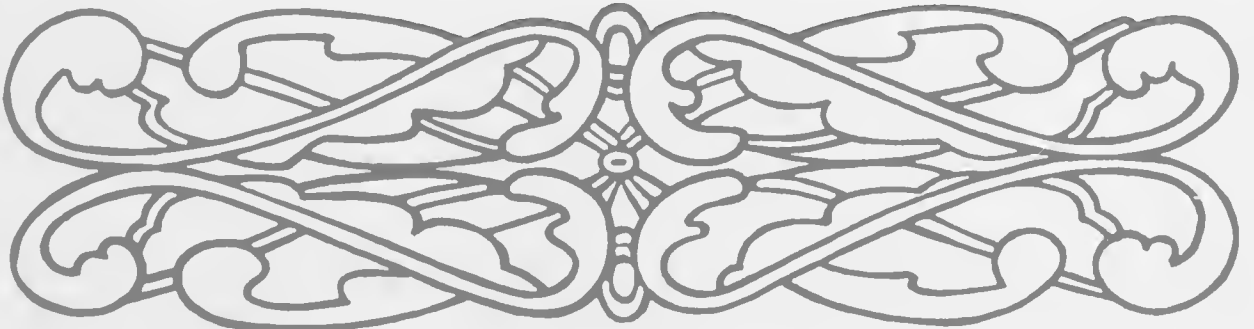

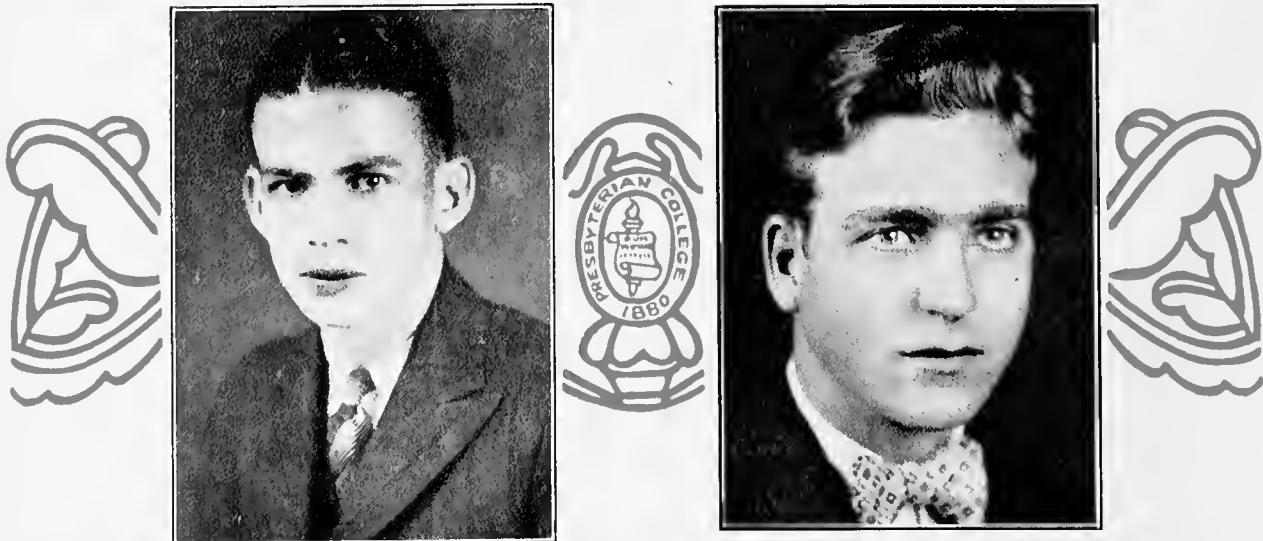

**RICHARD HAWTHORNE WOODS**

Chester, S. C.

*Kappa Alpha*

Secretary and Treasurer Freshman Class, '25;  
Historian Senior Class, '29.

**WILLIAM W. WOODWARD, Jr.**

Mattituck, N. Y.

*Alpha Lambda Tau—Chi Beta Phi*

*Sixty-two*

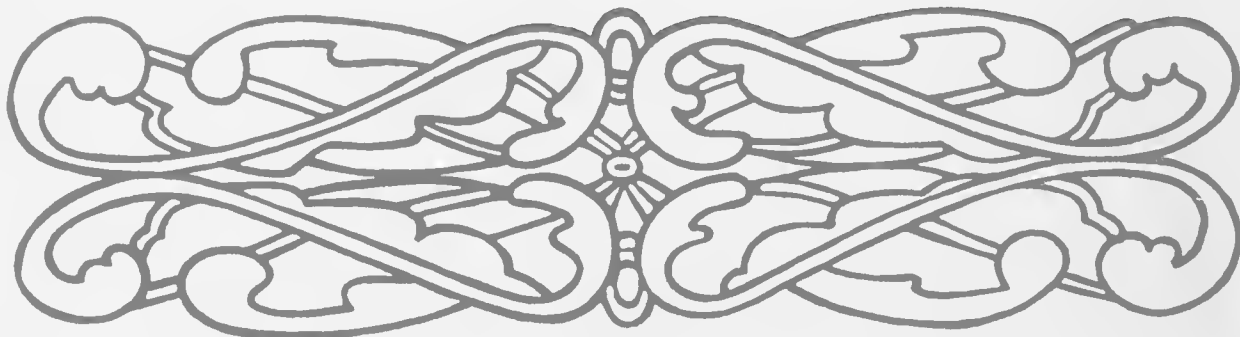



## Prophecy

SCENE.....*A Night Club*

CHARACTERS.....*Class of '29, P. C.*



HELLO everybody. I'm awfully glad to see you here tonight. Let's sit at this table and see who's here among these shining faces—Look, there's Frank Roper and Jug Gaston, the old bachelors, over there at that little table to the right. As usual they're by themselves. Gosh, how those birds do hate women! Well, no wonder, they think all women are after their money they made on their new book, "The Psychology of Love." It's some book, too; selling like hot cakes—Roy Hogrefe certainly picked a fast bunch for his stag party. He hasn't done a bit of work since he inherited that bank-roll. There's Paul Milus, Wall Street broker; Pete Dunlap, the cartoonist; J. R. Blue, Senator from South Carolina; Sal Latimer, editor of *Whiz Bunk*, and H. D. Montgomery, Professor of English at Columbia University. They all have bachelor apartments in Whit Jordau's new building. He rents them only to bachelors.—But did you know that Jack O'Neal has opened another branch of his baby clinics here? His motto is, "One in every home by 1950." Yes, that's his wife over there with Arnold Marshall, the horticulturist, who has made almost as many outstanding discoveries as Burbank. I don't really know if it's serious, but if it is—woe unto Jack, 'cause you know we just can't understand his power over women!—Isn't the music good tonight? Why, it's a new orchestra. And that's Joe Shirley Anderson playing that hot trumpet and Spoony Dunlap with the trombone. The violinist with the bushy hair looks exactly like Hugh Kolb and J. R. B. Martin is just tearing that piano to pieces. Of course Miller Huggins would be the director.—But who's the exhibition dancer doing the tango? Gee, he's good. If they'd just turn on more lights—look, it's Louis Holleman!—Isn't that a beautiful woman coming in the door with J. M. and T. E. Davis? They're in the law business now, specializing in divorces; that must be one of their clients.—Do you see that trio at the third table to the left? That's Woods, Cole and Fewell, the makers of all kinds of stoves and heaters. And speaking of heaters, Elly Brunson has just invented a new type of stove that works fine. It's called the "Brunson Burner."—Sh—I mustn't talk too loud but the waiter at this table is Shiek





Fraser. Poor Sheik studied German so hard that he lost his weak mind and now all he can think or say is "Ich Weiss Nicht."—But just look at the head waiter in all his pomp and splendor. Yes, it's Bill Weldon, but you know the manager has had to reprimand him a good many times because instead of handing the customer the menu, he drops it in the chair behind their backs; he thinks it's the Greenville News.—Oh, Bill Adair? Why, he has a most up-to-date barber shop for men, in Clinton. Of course he just manages the place while Francis Hart and Bill Melnmis do the real work.—That was awfully good of our new President of the United States, P. Drake, to appoint J. L. Anderson head of the Navy, wasn't it? And he gave the Postmaster's position in Laurens to R. W. Johnson.—McHugh has had a hard time with all his poems being rejected, but he still maintains that he'll rival Edgar Allen Poe someday.—Don't mention it, but J. T. N. Keels and W. H. Pruitt are running a speak-easy just around the corner, but they cater only to the rich, such as T. R. Campbell, Mayor of New York City, J. L. Russell, who is now connected with Red Smith in the most fashionable beauty shop in all New York; and Bill Woodward, the big jeweler.—And Ed Martin is still in the taxi business from Clinton to Rock Hill. Isabelle's daughter rides with him a good deal.—Do you know who the preacher is at Pelzer? Well, it's Knotty-Head McDavid. He's building a magnificent cathedral now and Latimer McKenzie is to be the organist. Sue McQuiston is choir director.—Joe Owens and Spence Elliott are running a garage in Winnsboro. Of course Eve is with Joe, while Spence has just gotten a divorce and remarried.—I suppose you knew that Ansel Gaston's football team won the National Championship yesterday? He's head coach at Stanford and they had to play against Cork Barnwell's team from California. It was a mean game.—Oh, there's Frank Pearce and Bartow Shaw. Frank's in the Legislature in South Carolina and Potty is running a hosiery mill at Lane's, S. C.—Knight Thompson and L. A. Wallace are just mopping up with their air lines to Europe. G. H. Mellwain is pilot for the largest ship.—Have you seen O. C. Martin's new play? It's been playing to packed houses for the last week and it looks as if it will break all records for his splendid productions.—Look! Everyone is standing up and cheering. What can the excitement be? Oh, there comes the screen's two greatest lovers—Adger Mack Carter and Cotton Neighbors.





# MINORS



### Junior Class Officers

I. M. KEELS.....	President
W. T. BARRON.....	Vice President
J. A. BABB.....	Secretary-Treasurer
R. B. CALDWELL.....	Historian
C. W. GRAFTON.....	Poet

### Junior Class Poem

*We have found comradeship,  
Laughed, fought and worked;  
Smiled and stumbled, and smiled again.  
The years are not so long—  
They pass swiftly.  
Age brings a mellowness to dreams,  
And youth is just a storehouse  
While they ripen.  
Trouble is nothing—  
A grain of sand in your shoe  
That seems so big  
And yet is just a little thing.  
Three years—ah! what are they?  
Years of work? No! Years of play  
With laughing water  
Gurgling around your toes.*

*We've found a bright blue sky,  
We've laughed the clouds away,  
Come let us sing together—  
We're Seniors for a day.*

Poet '30.





## Junior Class History



On the morning of September 7th, 1926, there assembled in the Chapel 100 Freshmen, full of hope and ambition, who were destined to play a large part in the history of the College. To attempt to write a complete history of the activities of these men would be a difficult task, and an impossible one in the time and space allotted. Therefore we can enumerate only the most important achievements of the Class of '30 as we make a hasty retrospect of the three years spent at Presbyterian College.

Immediately after their arrival a large number answered Coach McMillian's call for candidates for P. C.'s "Frosh" football team. After the football season was over, an equally large number reported for basketball. This team won second place in the State race, winning fifteen out of the eighteen games played. The class also had its baseball and track teams.

The class was represented well in literary activities, taking part in debates, as well as in the work of the student publications.

As the class assembled again, early in September 1927, for its second year a number of vacancies were noticed. But what a contrast between the first days of the previous year and the first day of the Sophomore year!

Our class was well represented on the varsity football team. A large portion of the varsity basketball team was made up of men from our class, and they brought honor to the Sophomore Class by their consistent outstanding playing all season. In baseball also, the Sophomores played an important role.

Our men also began to forge ahead in forensic, scientific, musical, literary, and journalistic circles, winning distinction in all these activities.

On September 7th, 1928 the Class once more assembled, but again a number of vacancies were noticed. In spite of the fact that the number has been reduced to one half it is by no means indicative of a loss of interest or spirit.

Again the call to the gridiron lured a number of us, and we have given a good account of ourselves in all games played. In basketball we were again well represented, and the men of the Class of '30 brought great honor to their Alma Mater by their outstanding work on the "hardwood." Although baseball and track have not been finished, it can easily be predicted that there will be a number of men of the Class of '30 contributing much to the success of these sports.

With one more year of residence at Presbyterian College, our class bids fair to leave behind a record of achievement which the members of the Class of '30 may well be proud of.

HISTORIAN '30.





## Junior Class

• • •

I. M. ADAIR

Clinton, S. C.

*Pi Kappa Phi*

Freshman Football, '26; Freshman Basketball,  
'27; Varsity Basketball, '28, '29.

R. S. BECKHAM

Sumter, S. C.

*Alpha Kappa Pi—Sigma Kappa Alpha*

International Relations Club.

J. A. BABB

Owings, S. C.

*Alpha Lambda Tau*

Secretary-Treasurer Junior Class; International  
Relations Club; Baseball, '28, '29.

W. T. BARRON

Manning, S. C.

*Pi Kappa Alpha*

Vice President Junior Class; Student Council,  
'29; PaC-SaC Staff, '29.







## Junior Class

• •

D. D. BECKMAN  
McClellanville, S. C.

*Pi Kappa Alpha*

International Relations Club; Football, Freshman '25; Varsity, '27, '28; Manager Freshman Basketball, '29

J. T. BIGGERS  
Mathews, S. C.

R. B. CALDWELL  
Chester, S. C.  
*Kappa Alpha*

Class Historian, '29; Student Council, '28; Varsity Basketball, '27, '28; Varsity Baseball, '27, '28.

A. E. CLEVELAND  
Clinton, S. C.



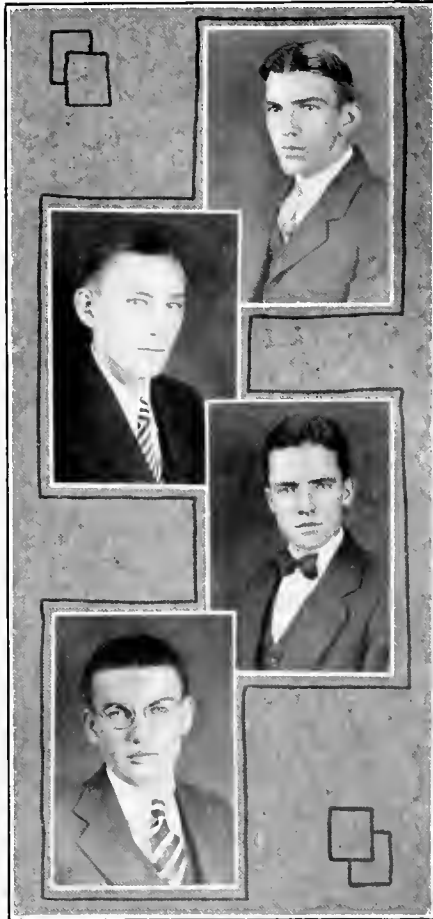

## Junior Class

• •

N. P. CLINTON

Rock Hill, S. C.

*Alpha Kappa Pi*

Football, '28; Track, '28.

W. J. CLEVELAND

Clinton, S. C.

J. L. COOPER

Laurens, S. C.

R. S. CRAWFORD

Chester, S. C.

*Sigma Kappa Alpha*

International Relations Club; Blue Stocking  
Staff, '29.





## Junior Class

J. S. DENDY  
Walhalla, S. C.  
*Alpha Lambda Tau*  
Blue Stocking Staff, '28

W. C. DENDY  
Seneca, S. C.  
Glee Club, '27, '28, '29; Assistant Manager, '29;  
Orchestra, '26, '27, '29

T. G. ELLIS  
Richburg, S. C.

L. T. FLEMING  
New Zion, S. C.  
*Chi Beta Phi*





## Junior Class

C. D. FLOYD  
Mullins, S. C.

R. T. GILLESPIE, Jr.  
Decatur, Ga.

*Chi Tau Epsilon—Pi Kappa Delta  
Sigma Upsilon*

International Relations Club; Y. M. C. A. Cabinet;  
Blue Stocking Staff; Collegian Staff;  
PaC-SaC Staff.

C. W. GRAFTON  
Hai-Chow, China

*Pi Kappa Phi—Sigma Kappa Alpha  
Sigma Upsilon*

International Relations Club; Dramatic Club;  
Junior Class Poet; Basketball, '28, '29; Track,  
'28, '29; Collegian Staff, '28; Blue Stocking  
Staff, '28.

W. J. HAZELWOOD  
Woodruff, S. C.





## Junior Class

• • •

K. HENDERSON  
Little Rock, S. C.

A. O. JACKSON  
Mattituck, N. Y.  
*Upha Lambda Tau*  
*Chi Beta Phi - Sigma Upsilon - Sigma*  
*Kappa Alpha*

Y. M. C. A. Cabinet; Tennis Team, '27, '28;  
Chemistry Assistant; Collegian Staff, '28.

E. L. JACKSON  
Marion, Ala.  
*Alpha Lambda Tau*  
Y. M. C. A. Cabinet; Manager Freshman Track

W. H. JACKSON  
Cantonment, Fla.





## Junior Class

W. E. JOHNSON  
Clinton, S. C.

I. M. KEELS  
Columbia, S. C.  
*Pi Kappa Alpha*  
President Junior Class; Basketball, '28, '29.

W. B. McCALL  
Marion, S. C.  
*Sigma Kappa Alpha*

J. W. McQUEEN  
Fork, S. C.  
*Alpha Kappa Pi*





## Junior Class

• • •

C. J. MARTIN

Mullins, S. C.

*Alpha Kappa Pi*

Football, '29; Track, '28, '29.

E. F. MASON

Clinton, S. C.

*Kappa Alpha*

J. E. MEANS, Jr.

Greenville, S. C.

*Alpha Kappa Pi—Lambda Phi Gamma*

Glee Club, '27, '28, '29; Track, '28, '29.

J. W. MILAM

Clinton, S. C.





## Junior Class

• • •

J. F. O'DANIEL  
Clinton, S. C.

R. E. PERRY  
Kershaw, S. C.  
*Pi Kappa Alpha*

E. R. RHODES  
Leo, S. C.

C. S. RIGBY  
Manning, S. C.

*Lambda Phi Gamma—Pi Kappa Alpha*

Manager Freshman Football, '28; Freshman Baseball, '29; Varsity Track, '28; Baseball, '29; Glee Club, '27; Orchestra, '27; Band, '26, '27, '28, '29







## Junior Class

• •

P. A. ROBERTS  
Greenville, S. C.

*Pi Kappa Phi—Sigma Upsilon*  
Student Council, '28; Basketball, '27, '28;  
Baseball, '27, '28

CHARLES SENN  
Laurens, S. C.

S. G. STUKES  
Summerton, S. C.  
*Kappa Alpha*  
Student Council, '27; Freshman Baseball, '26.

G. B. TELFORD  
Abbeville, S. C.  
*Chi Beta Phi*





## Junior Class



F. H. THORNLEY  
Clinton, S. C.  
*Owl Club*

A. G. THORNTON  
Chester, S. C.  
*Pi Kappa Phi*

W. E. WALKER  
Columbia, S. C.  
*Pi Kappa Alpha*  
Football, '28, '29; Basketball '28, '29.

D. L. WOOD  
Sarasota, Fla.  
Dramatic Club.





# SOMETHING MORE



### Sophomore Class Officers

B. R. YOUNG.....	President
J. I. COPELAND.....	Vice President
J. R. KENNEDY.....	Secretary
G. A. JAMES.....	Treasurer
J. M. LELAND.....	Historian
W. L. PLAXICO.....	Poet

### Sophomore Class Poem

The stars in their distance abiding,  
 Stare down on us tonight;  
 And we hope that the day, in hiding  
 Will bring us the cheer of the light.

We're leaving the valley between  
 The yesterday dead, and the glow  
 Of morrow that's soon to be seen,  
 A light, beginning to grow.

We're dreaming, our journey half done,  
 With two years of trudging behind.  
 To finish the race we've begun,  
 To usefulness glad and sublime.

The world has a million dreamers,  
 They share but a single dream.  
 We see unnumbered shadows  
 Flee from a lonely gleam.

Yes, there's a dream we're dreaming  
 And a game we're playing too.  
 And the rules of the game we're learning  
 For life and the after-view.

There's a picture we dream to paint  
 And the colors are soft and fair.  
 But it's not a zealot or saint,  
 But a friend we love that's dear.

There is something our hearts are saying,  
 We'd word it for you if we could;  
 But the sound, as of angels praying  
 Might never be understood.

As class after class parts asunder  
 The dream lingers here for the years.  
 What do we know of blunders,  
 What of sorrow and sighs, and tears.

Poet '31



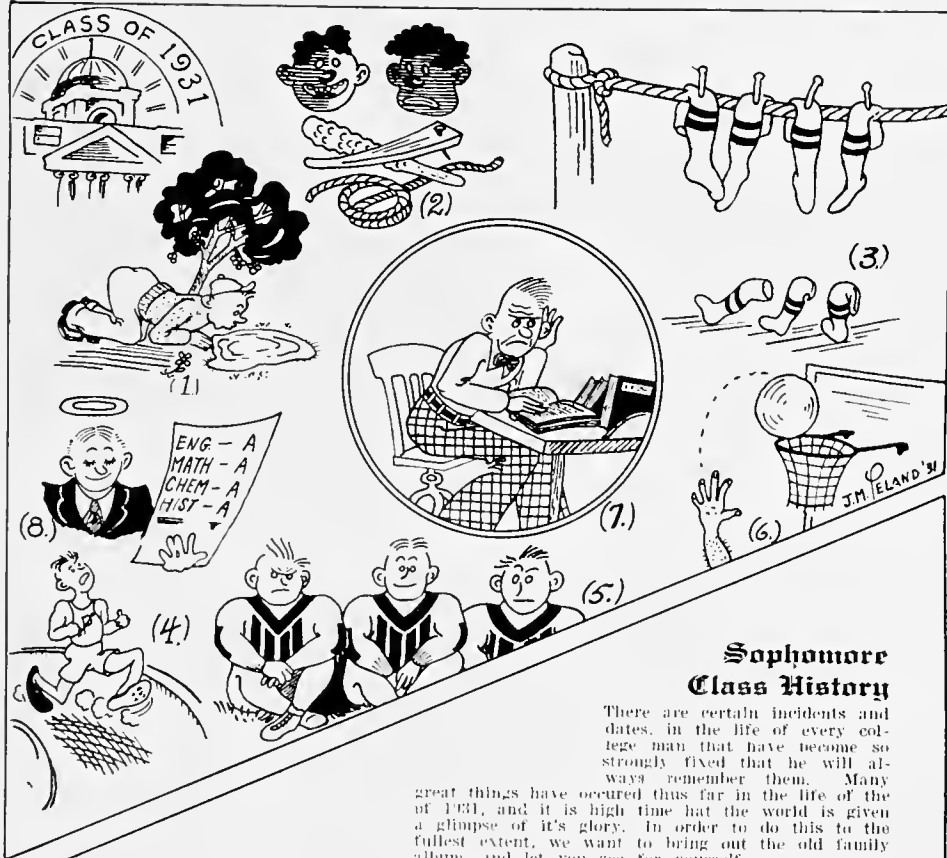

### Sophomore Class History

There are certain incidents and dates, in the life of every college man that have become so strongly fixed that he will always remember them. Many

great things have occurred thus far in the life of the of 1931, and it is high time hat the world is given a glimpse of it's glory. In order to do this to the fullest extent, we want to bring out the old family album, and let you see for yourself.

In Figure 1, we see little "Bull" Sessions, the Freshman leaning over the pool of knowledge to drink deeply of it's waters, while right over his head sands the dingle-berry tree, loaded with ripening dingles all ready to be plucked. Such is life

but he will learn.

Figure 2, is a reminder of that most glorious night of the battle of (rat run), but we have not forgotten the "second Manassa".

Now gentle readers do not think that the whole of our Freshman year was spent in torture. It really wasn't torture at all, for our (teachers) the sophs, did it all for our good, and in that old P. C. Spirit. (I would like to show you a picture of that spirit, but it was so bashful that it would not pose.)

Figure 3 shows us a true hero worship of a little boy for his older brother. Here we see the Blue Sox gazing with admiration and envy up at the line where hang their glorious and noted big brothers. These little Sox made a good record for themselves in all athletic events. Especially was this so in track. In figure 4, we catch a glimpse of one of our speed-demons coming in on the home stretch.

That first year of ours was mighty successful, and we enjoyed it all, but after a summer in which to think over our numerous mistakes (D's, E's, etc) we came back with the determination for even a greater record. We have done this and I have a few more pictures to prove it. Figure 5 shows a few of our great men which our class gave to football. Figure 6 is just a sample of the way the sophs have or playing the game called "drop them through the hoop."

Our phenomenal success has been a thing of wonderment to many, but the answer, (so simple that even a child can understand), figure 7 gives the secret of it all - hard work, gallons of mid-night oil, deep concentration etc. Then last but not least, figure 8 gives us an example that will remind us of our true reason for our years here at old P. C. - yes we love our teachers.

Historian '31



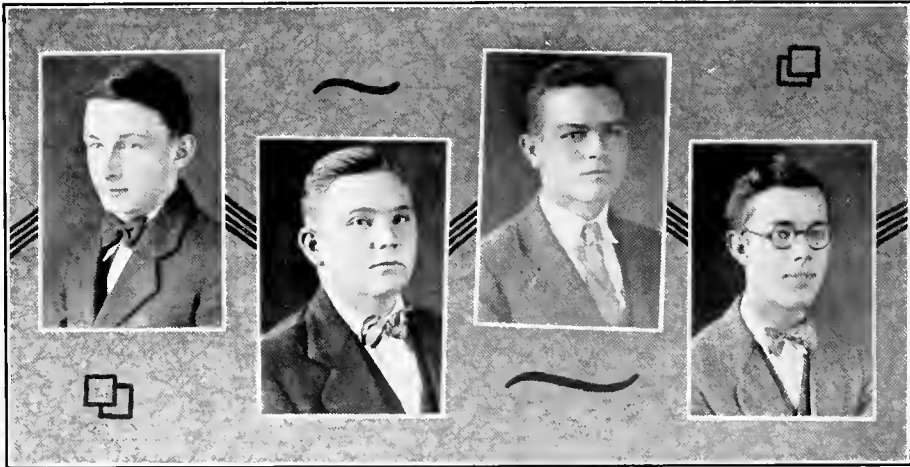

## Sophomore Class

..

W. E. BARNWELL.....*Clinton, S. C.*

W. M. BLAKELY.....*Clinton, S. C.*

T. J. BLALOCK.....*Clinton, S. C.*

*Pi Kappa Phi*

J. E. BURNS.....*Rock Hill, S. C.*





## Sophomore Class

..

O. W. CHAPIN.....*St. Louis, Mo.*

*Alpha Lambda Tau*

PAUL COBB.....*Anderson, S. C.*

*Alpha Lambda Tau*

C. A. COMPTON.....*Laurens, S. C.*

W. T. COOK.....*Greenwood, S. C.*



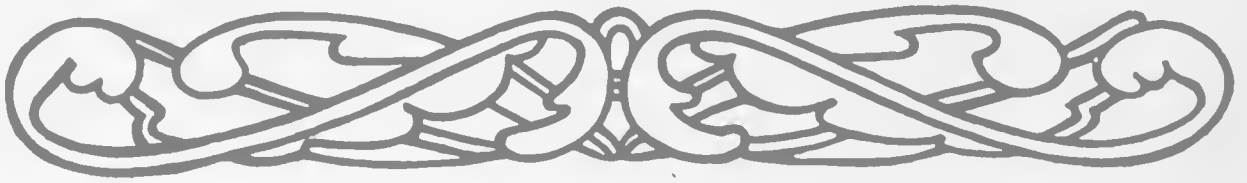

## Sophomore Class

• :

J. I. COPELAND.....*Clinton, S. C.*

H. W. DAVIS.....*Clinton, S. C.*

*Owl Club*

W. W. DAVIS.....*Clinton, S. C.*

*Pi Kappa Phi*

*Eighty-four*







## Sophomore Class

- O. A. DUNLAP..... Clinton, S. C.  
*Chi Tau Epsilon*
- J. S. EUBANKS..... Ellenton, S.C.
- O. W. FERRENE..... Clinton, S. C.  
*Pi Kappa Alpha*
- J. F. FORTSON..... Lincolnton, Ga.  
*Alpha Lambda Tau*

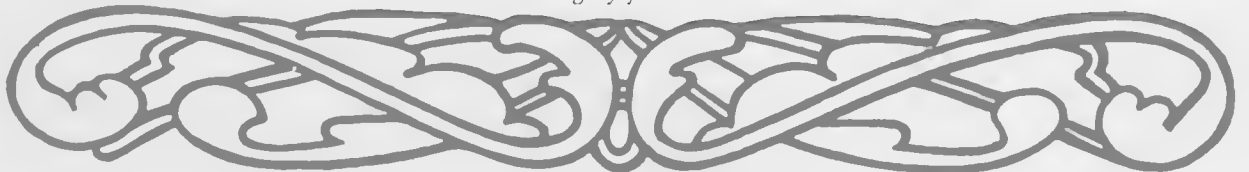



## Sophomore Class

- W. H. GOSNELL.....*Laurens, S. C.*  
*Alpha Lambda Tau*
- J. B. GREEN.....*Decatur, Ga.*  
*Chi Tau Epsilon*
- R. T. GREENE.....*Black Mountain, N. C.*  
*Pi Kappa Alpha*
- J. A. HAMLIN.....*Clinton, S. C.*





## Sophomore Class

- PERRY HARDWICK..... *Black Mountain, S. C.*  
G. A. JAMES.....*Union, S. C.*  
*Chi Tau Epsilon*  
T. M. JOHNSTON.....*Greensboro, Ga.*  
*Alpha Lambda Tau*  
H. P. JONES..... *Clinton, S. C.*  
*Pi Kappa Alpha*

*Eighty-seven*

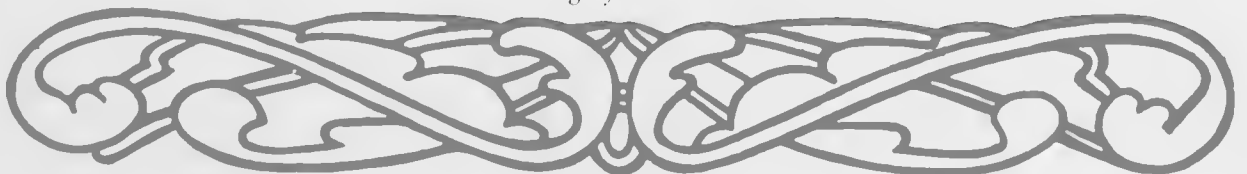

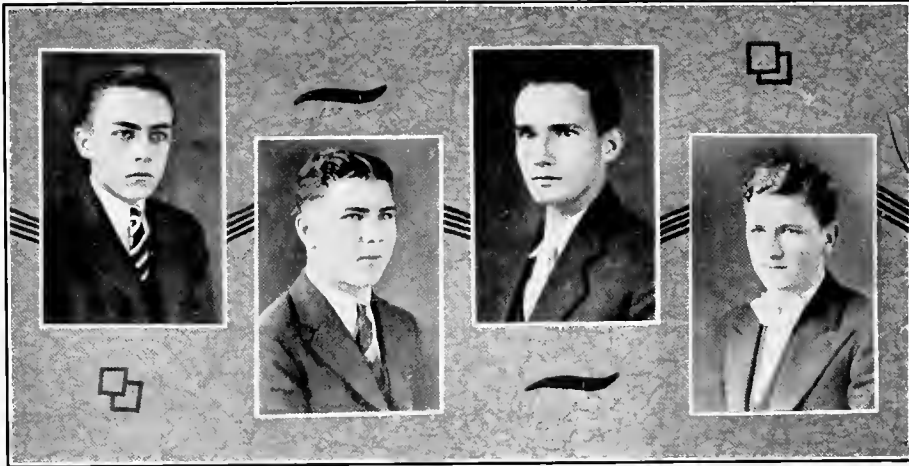

## Sophomore Class

- J. R. KENNEDY.....York, S. C.  
*Pi Kappa Phi*
- H. E. KETCHIN.....Windsboro, S. C.  
*Kappa Alpha*
- W. B. KETCHUM.....Ariton, Ala.
- R. F. LAWSON.....Clinton, S. C.





## Sophomore Class

..

- J. M. LELAND..... *Saluda, N. C.*  
*Owl Club*
- R. M. LYNN..... *Clinton, S. C.*  
*Pi Kappa Alpha*
- H. C. McCORD..... *Hodges, S. C.*  
*Alpha Kappa Pi*
- D. M. McDONALD..... *Blackstock, S. C.*

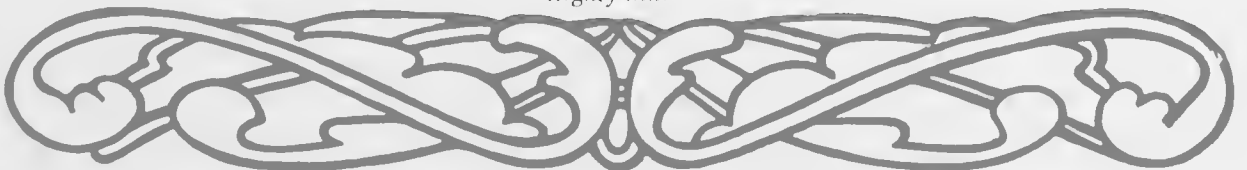



## Sophomore Class

- J. M. MACFIE.....Windsboro, S. C.  
*Kappa Alpha*
- A. H. McQUEEN.....Mullins, S. C.  
*Alpha Kappa Pi*
- R. L. ODIORNE.....Clinton, S. C.
- G. G. PALMER.....Ridgeway, S. C.





## Sophomore Class

- W. L. PLAXICO ..... Sharon, S. C.  
N. F. QUERY..... Welford, S. C.  
R. D. RITCHIE.....Greenville, S. C.  
*Chi Tau Epsilon*  
F. D. ROGERS ..... Bennettsville, S. C.  
*Chi Tau Epsilon*





## Sophomore Class

- C. W. SESSIONS.....McClellansville, S.C.  
*Pi Kappa Alpha*
- M. P. SHERARD.....Anderson, S. C.  
*Chi Tau Epsilon*
- S. M. SIMS.....Chester, S. C.  
*Pi Kappa Phi*
- M. P. SNIPES.....McRae, Ga.







## Sophomore Class

44

- F. R. STALLWORTH ..... *Woodruff, S. C.*  
*Pi Kappa Phi*
- D. S. TEMPLETON ..... *Owings, S. C.*
- N. E. TRUESDALE ..... *Bethune, S. C.*  
*Alpha Lambda Tau*
- J. W. WALKUP ..... *Waxhaw, N. C.*

*Ninety-three*





## Sophomore Class

...

- R. E. WALTON.....*Cartersville, Ga.*  
G. A. WEATHERS.....*Gray Court, S. C.*  
J. W. WEISIGER.....*Fayetteville, N. C.*  
A. R. WHAM.....*Fountain Inn, S. C.*



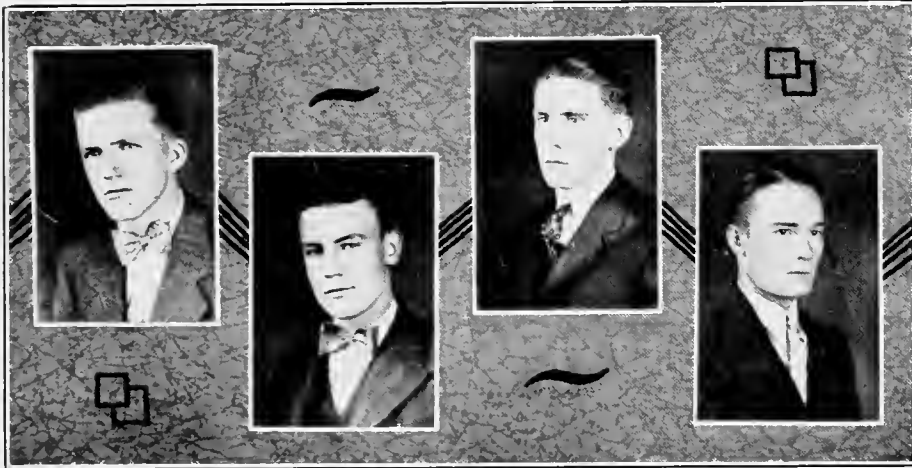

## Sophomore Class

- W. J. WILSON ..... *Abbeville, S. C.*  
A. K. WYATT ..... *Chickamauga, Ga.*  
*Pi Kappa Alpha*  
E. H. WYATT ..... *Chickamauga, Ga.*  
*Pi Kappa Alpha*  
B. R. YOUNG ..... *White Plains, N. Y.*  
*Pi Kappa Phi*







# FRESHMAN

*Ninety-seven*



## Freshman Class Officers

B. H. BOYD.....	President
W. R. HELLER.....	Vice President
J. B. WHITESIDE.....	Secretary
A. D. FERGUSON.....	Treasurer
M. T. MURPHY.....	Poet
GEORGE SMITH.....	Historian

## Freshman Class Poem

*We may be small  
When the roll they call,  
But yet we're proud,  
And we answer loud,  
That we fought the fight as best we could  
To keep P. C. where she's always stood.*

*Our men were few  
But they always knew  
That P. C. spirit had its way;  
And in the end that they could say:  
We fought the fight as best we could  
To keep P. C. where she's always stood.*

*Au when we're finished here  
And left P. C. so dear,  
We hope the people along the way,  
Will then be able, once more to say:  
They fought the fight as best they could  
To keep P. C. where she's always stood.*

Poet '32





## Freshman Class

• •

ETHBERT COLE ABERCROMBIE  
Gray Court, S. C.

ROBERT ABNEY ABRAMS, Jr.  
Clinton, S. C.

GUS CORNELIUS ADAMS  
Cluster Springs, Va.  
*Pi Kappa Phi*

CHARLES WATSON ANDERSON  
Clinton, S. C.

EGBERT VERNON ANDERSON  
Lawrenceville, Ga.  
*Alpha Lambda Tau*

GLANCY MACK BENNETT  
Sedalia, S. C.

BERNARD HENRY BOYD  
Mt. Pleasant, S. C.  
*Pi Kappa Phi*

THOMAS LEE BOYD  
Gray Court, S. C.

FRANK LEON BRIGMAN  
Wisacky, S. C.

DAVID EUGENE BROWN  
Laurens, S. C.





## Freshman Class

• •

JOHN MORRIS BURDETTE  
Lincolnton, Ga.

GEORGE VAUGHN BURNS  
Rock Hill, S. C.

RANDOLPH ERWIN CAROTHERS  
Fort Mill, S. C.

ARCHIE JAMES CHEATHAM  
Abbeville, S. C.

SAM WILLIAM COATES  
Waterloo, S. C.

WILLIAM JAMES COLLINS  
Chester, S. C.

HENRY ARTHUR COPELAND  
Clinton, S. C.  
*Owl Club*

ROBERT DALE DAFFIN, III  
Banitas, Brazil

JAMES McCLURE DEMPSEY  
Fayetteville, N. C.

WILLIAM SIDNEY DENSON  
Clinton, S. C.







## Freshman Class

• •

GEORGE STEWART DONNAN  
Laurens, S. C.

ANDERSON DREW FERGUSON, Jr.  
West Point, Ga.  
*Alpha Lambda Tau*

RICHARD BUTLER FERGUSON  
Renno, S. C.  
*Alpha Lambda Tau*

WILLIAM PRATT FERGUSON  
Sharon, S. C.

DAVID DONALD FOWLER  
Fountain Inn, S. C.

ROBERT HALL GILLESPIE  
Decatur, Ga.  
*Chi Tau Epsilon*

ARTHUR EMERSON GRIFFETH  
Gomer, Ga.

KENNETH LITTLEJOHN HAMILTON  
Spartanburg, S. C.

JAMES L. HARDEN  
Anderson, S. C.

WALTER RALPH HELLER  
Seneca, S. C.  
*Alpha Lambda Tau*





## Freshman Class



- LEON COOPER JACKSON  
Marion, Ala.  
*Alpha Lambda Tau*
- SAM WHITSIDE KLUTTZ, Jr.  
Chester, S. C.
- JOHN WILLIAM LEATH  
Conway, S. C.  
*Kappa Alpha*
- WILLIAM HARRIS LYNCH  
Edgefield, S. C.  
*Alpha Kappa Pi*
- JAMES BYRON MCGORD  
Orangeburg, S. C.
- DANIEL MURDOC McNAULL  
Columbia, S. C.  
*Chi Tau Epsilon*
- PARKER F. MARTIN  
Clinton, S. C.
- ROBERT RICHARDSON MARTIN  
Laurens, S. C.
- MARVIN THRASHER MURPHY  
Chattanooga, Tenn.  
*Alpha Lambda Tau*
- JAMES HENRY MEYERS, Jr.  
Saluda, N. C.





## Freshman Class

• •

ADRIAN V. NEWHOUSE  
Hendersonville, N. C.

JULIUS EARL PRICE  
Seneca, S. C.

WILLIAM ROBERT SENTER, Jr.  
Chattanooga, Tenn.  
*Pi Kappa Alpha*

DAVID STARKE SHAW  
Honea Path, S. C.

WILLIAM ELLISON SIMPSON  
Darlington, S. C.  
*Chi Tau Epsilon*

GEORGE K. SMITH  
Clinton, S. C.

JAMES OTIS SMITH  
Waterloo, S. C.

LEM BUTTS STEPHENSON, Jr.  
Hartsville, S. C.  
*Owl Club*

STEWART POWELL TIPTON  
Enoree, S. C.

LEWIS WILFRED WAY  
Orangeburg, S. C.  
*Pi Kappa Phi*



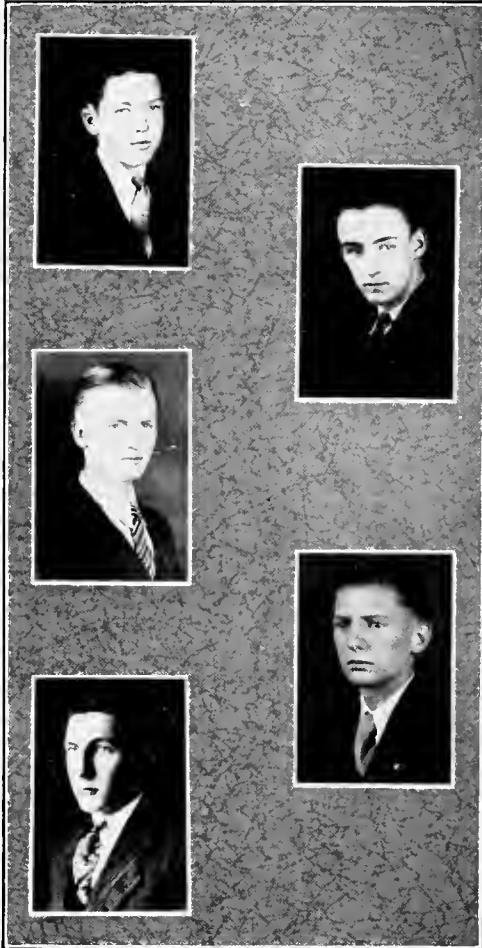

## Freshman Class

..

HENRY HUGHES WELCH  
Charleston, S. C.  
*Pi Kappa Alpha*

VINSON SYLVESTER WHITE  
Fort Payne, Ala.

JACK BROOKS WHITESIDE  
Elberton, Ga.  
*Alpha Lambda Tau*

ARLIE WENDELL WILLIAMS  
Fayetteville, N. C.

BOSTWICK FRAMPTON WYMAN  
Aiken, S. C.  
*Pi Kappa Phi*





# Organizations

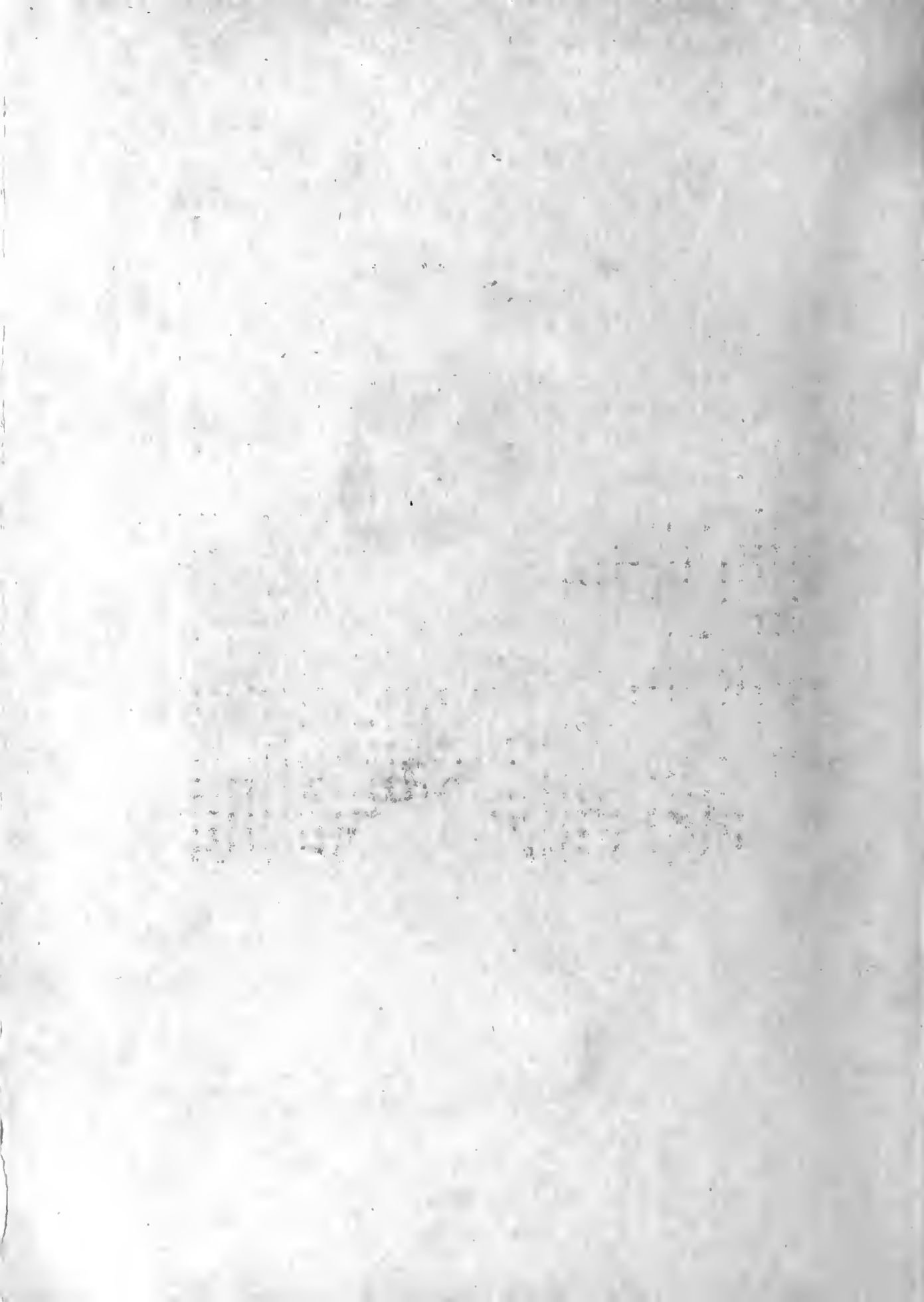



 <i>Keels</i>	 <i>Brunson</i>	 <i>Reid</i>	 <i>Martin</i>
 <i>Davis</i>	<b>- P. M. C. A. -</b> <b>- CABINET -</b>		 <i>Hegre</i>
 <i>Chapin</i>	 <i>Jackson</i>	 <i>Dunlap</i>	 <i>O'Neal</i>
 <i>Jackson</i>	 <i>Fraser</i>	 <i>Dandy</i>	 <i>Silsbee</i>





**F. M. PEARCE**  
*President Student-Body*



**R. A. HOGREFE**  
*Vice President Student-Body*

## **Student Council**

**F. M. PEARCE**.....*President of Student-Body*  
**R. A. HOGREFE**.....*Vice president of Student-Body*  
**P. A. ROBERTS**.....*Secretary and Treasurer*

**A. F. Marshall**  
**R. B. Caldwell**

**W. T. Barron**  
**R. T. Greene**

**A. J. Cheatham**  
**J. B. Green, Jr.**





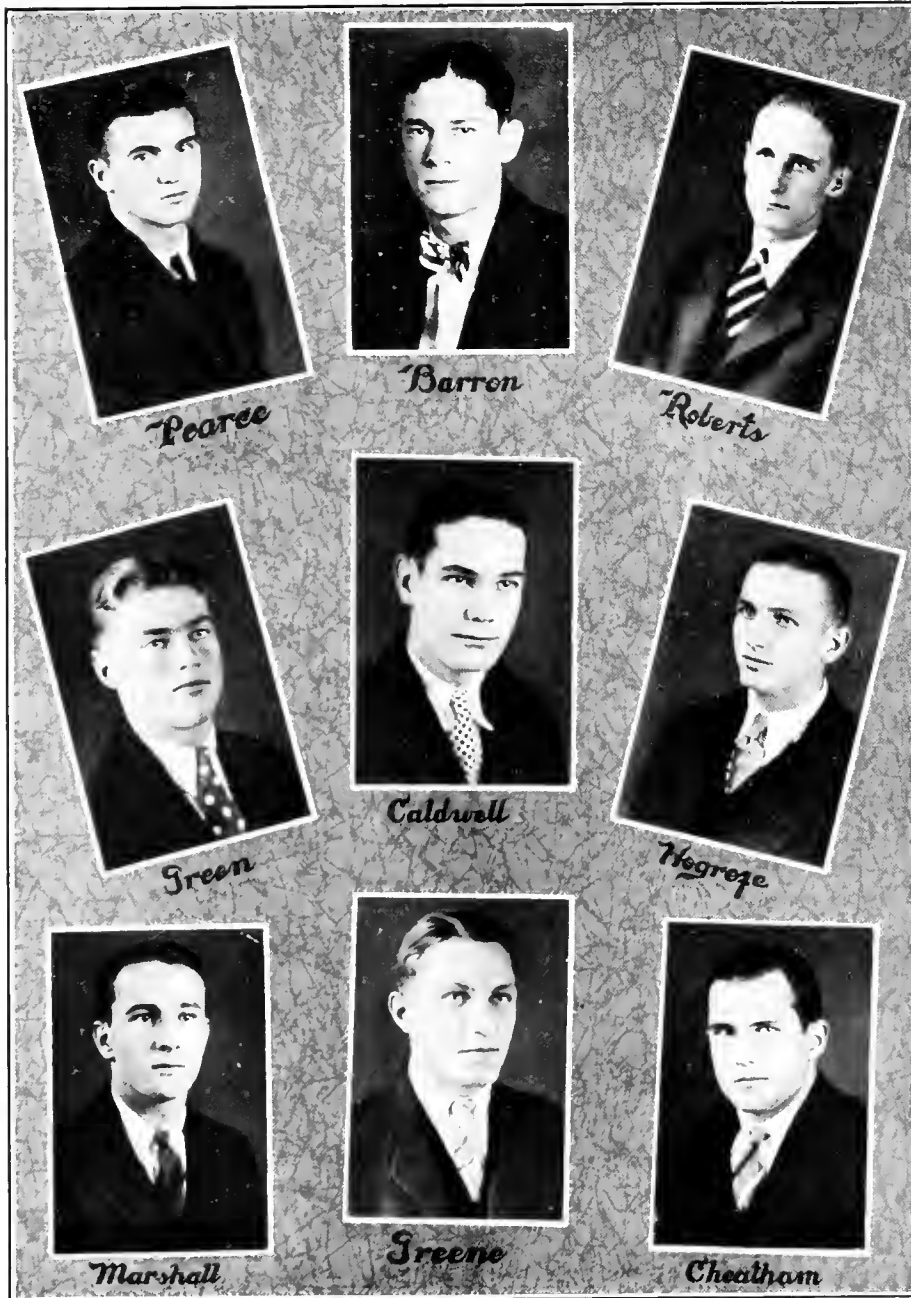

*Pearce*

*Barron*

*Roberts*

*Green*

*Caldwell*

*Hogreze*

*Marshall*

*Greene*

*Cheatham*





**J. W. O'NEAL, Jr.**  
*Editor-in-Chief*



**L. L. DUNLAP**  
*Business Manager*

### **Pac-Sac Staff**

<b>J. W. O'NEAL, Jr.</b> .....	<i>Editor-in-Chief</i>
<b>R. T. GILLESPIE, Jr.</b> .....	<i>Assitant Editor-in-Chief</i>
<b>T. E. DAVIS</b> .....	<i>Associate Editor</i>
<b>O. C. MARTIN</b> .....	<i>Associate Editor</i>
<b>F. G. McHUGHII</b> .....	<i>Senior Class Editor</i>
<b>W. T. BARRON</b> .....	<i>Junior Class Editor</i>
<b>R. B. CALDWELL</b> .....	<i>Organization Editor</i>
<b>R. A. HOGREFE</b> .....	<i>Athletic Editor</i>
<b>W. M. McINNIS</b> .....	<i>Photographic Editor</i>
<b>J. C. REID</b> .....	<i>Art Editor</i>
<b>W. J. WILSON</b> .....	<i>Art Editor</i>
<b>S. G. STUKES</b> .....	<i>Humor Editor</i>

#### **BUSINESS STAFF**

<b>L. L. DUNLAP</b> .....	<i>Business Manager</i>
<b>G. H. McILWAINE</b> .....	<i>Assistant Business Manager</i>
<b>J. T. N. KEELS</b> .....	<i>Advertising Manager</i>
<b>R. M. FRASER</b> .....	<i>Assistant Advertising Manager</i>





 <i>Darts</i>	 <i>Reid</i>	 <i>McMillan</i>	 <i>McManis</i>
 <i>Barron</i>	<b>- PAC - SAC - STAFF.</b>		 <i>Martin</i>
 <i>McHugh</i>	 <i>O'Neal</i>	 <i>Wilson</i>	 <i>McCreary</i>
 <i>Ketch</i>	 <i>Silsbee</i>	 <i>Fraser</i>	 <i>Dunlap</i>





**J. R. B. MARTIN**  
*Editor-in-Chief*



**W. K. THOMPSON**  
*Business Manager*

## Collegian Staff

**J. R. B. BRUCE MARTIN**..... *Editor-in-Chief*  
**C. W. GRAFTON**..... *Assistant Editor*

<b>F. G. McHugh, Jr.</b>	<b>T. G. Ellis</b>	<b>Mikell Leland</b>
<b>B. H. Dickson</b>	<b>J. R. Kennedy</b>	<b>T. J. Cole</b>
<b>R. T. Gillespie</b>	<b>P. R. Milus</b>	<b>J. I. Copeland</b>
	<b>L. R. Williamson</b>	

### BUSINESS STAFF

**W. K. THOMPSON**..... *Business Manager*  
**A. O. JACKSON**..... *Assistant Business Manager*  
**W. W. WOODWARD**..... *Advertising Manager*  
**J. A. BABB**..... *Assistant Business Manager*





*Ball*

*Marlin*

*Irvington*

*Silley*

*Capeland*

*Jackson*

*Thompson*

**COLLEGIAN**

**STAFF**

*Kennedy*

*Leland*

*Ellis*

*McHugh*

*Huber*

*Cole*





**R. S. LATIMER**  
*Editor-in-Chief*



**J. T. N. KEELS**  
*Business Manager*

### **Blue Stocking Staff**

<b>R. S. LATIMER</b> .....	<i>Editor-in-Chief</i>
<b>C. W. GRAFTON</b> .....	<i>Managing Editor</i>
<b>J. T. N. KEELS</b> .....	<i>Business Manager</i>
<b>P. A. DRAKE</b> .....	<i>Associate Editor</i>
<b>P. R. MILUS</b> .....	<i>Associate Editor</i>
<b>J. R. B. MARTIN</b> .....	<i>News Editor</i>
<b>W. M. McINNIS</b> .....	<i>Exchange Editor</i>
<b>J. C. REID</b> .....	<i>Campus Editor</i>
<b>R. A. HOGREFE</b> .....	<i>Varsity Sports Editor</i>
<b>O. W. CHAPIN</b> .....	<i>Freshman Sports Editor</i>
<b>L. S. HOLLEMAN</b> .....	<i>Humor Editor</i>
<b>O. C. MARTIN</b> .....	<i>Alumni Editor</i>

#### **REPORTERS**

**A. F. MARSHALL**      **F. M. HART**      **R. T. GILLESPIE**  
**R. M. FRASER**      **B. R. YOUNG**

#### **BUSINESS STAFF**

<b>S. R. ELLIOTT</b> .....	<i>Assistant Business Manager</i>
<b>R. S. CRAWFORD</b> .....	<i>Advertising Manager</i>
<b>A. K. WYATT</b> .....	<i>Assistant Advertising Manager</i>
<b>J. S. DENDY</b> .....	<i>Circulation Manager</i>
<b>J. R. KENNEDY</b> .....	<i>Assistant Circulation Manager</i>
<b>W. L. PLAXICO</b> .....	<i>Proofreader</i>





One Hundred Thirteen





W. M. McINNIS  
*President*



J. S. ANDERSON  
*Manager*

## Glee Club and Orchestra

### ORGANIZATION

REV. M. C. DENDY.....*Director*    J. S. ANDERSON.....*Manager*  
W. M. McINNIS.....*President*    W. C. DENDY.....*Assistant Manager*

### PERSONNEL

<i>First Tenors</i>	<i>Second Tenors</i>	<i>First Bass</i>	<i>Second Bass</i>
J. L. Anderson	J. S. Anderson	W. J. Collins	J. I. Copeland
W. K. Huggins	F. M. Hart	W. C. Dendy	J. N. Gaston
J. E. Means	W. M. McInnis	M. T. Murphy	W. R. Heller
	J. H. Myers	J. W. O'Neal	H. H. Welch

*Pianist, J. C. REID*

### THE ORCHESTRA

J. W. O'NEAL..... <i>Director</i>	<i>First Saxophone</i> ..... "CLAY" DENDY
<i>First Violin</i> ..... "JASON" O'NEAL	<i>Second Saxophone</i> "RED" WELCH
<i>First Trumpet</i> ..... "JACK" DENDY	<i>Third Saxo.</i> "LEM" STEPHENSON
<i>First Trumpet</i> ..... "MAC" BENNETT	<i>Tuba</i> ..... "BOBBY" RITCHIE
<i>Second Trumpet</i> "CAESAR" MYERS	<i>Drums</i> ..... "CAVEMAN" COLLINS
<i>Trombone</i> ..... "HEAD" HELLER	<i>Pianist</i> ..... "JIMMIE" REID

### THE QUARTET

<i>First Tenor</i> ..... J. C. MEANS	<i>First Bass</i> ..... W. C. DENDY
<i>Second Tenor</i> ..... J. W. O'NEAL	<i>Second Bass</i> ..... W. R. HELLER

### COMEDIANS

"RAT" COPELAND

"CAESAR" MYERS

*One Hundred Fourteen*







One Hundred Fifteen





State  
Oratorical Representative

We take pleasure in presenting the State Oratorical Representative of Presbyterian College, Mr. T. M. Johnson of Greensboro, Ga. Mr. Johnson will use as his subject: *"The American Constitution."*

*One Hundred Sixteen*





# FRATERNITIES

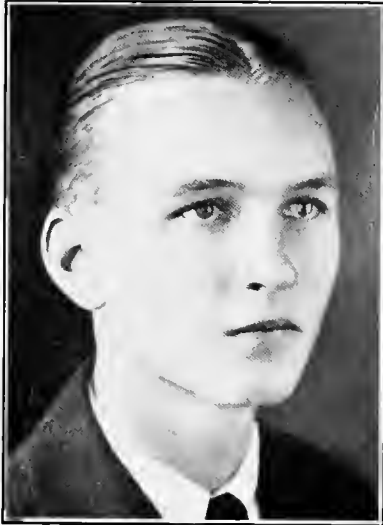

**S. R. ELLIOTT**  
*President*



**O. C. MARTIN**  
*Secretary-Treasurer*

### **Pan-Hellenic Council**

**SPENCER ELLIOTT, Kappa Alpha**.....*President*  
**ARNOLD MARSHALL, Pi Kappa Phi**.....*Vice-President*  
**O. C. MARTIN, Alpha Kappa Pi** .....*Secretary-Treasurer*

**J. A. GASTON, Pi Kappa Alpha**  
**R. T. GILLESPIE, Jr., Chi Tau Epsilon**  
**W. K. THOMPSON, Alpha Lambda Tau**





*Elliott*



*Martin*



*Saston*

**- PAN -**  
**- HELIENIC -**  
**- COUNCIL -**



*Thompson*



*Marshall*



*Sillespie*

One Hundred Ninety





# Alpha Lambda Tau

(Founded 1916, Oglethorpe University)

Colors: *Old Gold and Black*

Flower: *American Beauty Rose*

## IOTA CHAPTER

(Established 1921)

### *Brother in Faculty*

**W. L. Jones**

### *Brothers in College*

#### *Class of '29*

**J. R. Blue**

**J. T. N. Keels  
W. K. Thompson  
L. A. Wallace**

**W. W. Woodward Jr.**

#### *Class of '30*

**J. A. Babb**

**J. S. Dendy  
A. O. Jackson**

**E. L. Jackson**

#### *Class of '31*

**O. W. Chapin, Jr.  
J. P. Cobb**

**J. F. Fortson  
W. H. Gosnell, Jr.**

**T. M. Johnston  
N. E. Truesdell**

#### *Class of '32*

**E. V. Anderson  
A. D. Ferguson, Jr.**

**W. R. Heller  
L. C. Jackson**

**M. T. Murphy  
J. B. Whiteside**

### *Pledge*

**W. P. Ferguson**

*One Hundred Twenty*





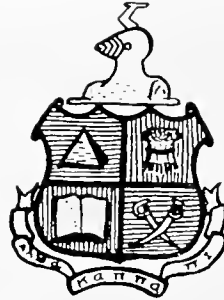
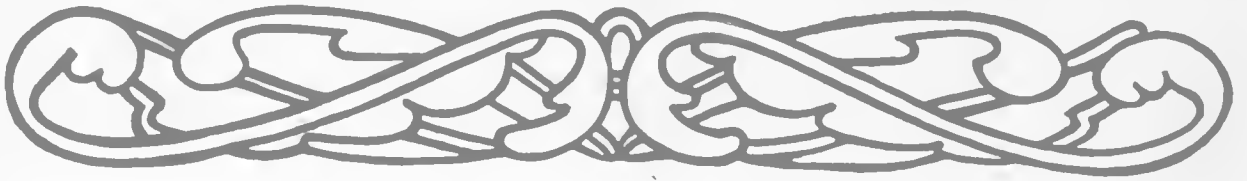

# Alpha Kappa Pi

(Founded 1921)

Colors: *Green and White*

Flower: *Yellow Tea Rose*

## ETA CHAPTER

(1928)

### *Brothers in College Class of '29*

G. H. Mellwaine

O. C. Martin, Jr.

R. S. Latimer, Jr.

### *Class of '30*

R. S. Beckham

N. P. Clinton

J. E. Means

C. J. Martin

J. W. McQueen

### *Class of '31*

A. H. McQueen

H. C. McCord

W. H. Lynch

M. A. Bennett

*One Hundred Twenty-two*









## Chi Tau Epsilon

### *Class of '29*

J. S. Anderson  
L. L. Dunlap

F. M. Hart  
R. A. Hogrefe

L. L. McKenzie  
J. W. O'Neal, Jr.

### *Class of '30*

R. T. Gillespie

### *Class of '31*

O. A. Dunlap

J. B. Green, Jr.  
G. A. James  
R. D. Ritchie

M. P. Sherard

### *Pledges*

R. H. Gillespie

D. M. McNaull  
F. D. Rogers

W. E. Simpson





|| Green

Milken, J. L.

Rogers

James

Simpson ||

O'Neil ||

Hart

Sillepple, R. H.

Dunlap, L. L.

|| Nichols

Anderson ||

Dunlap, O. A.

Shorard

Kogers

Sillepple, R. H.

The Royal





# Kappa Alpha

(Founded 1865)

Colors: *Crimson and Gold*

Flower: *Magnolia and Red Rose*

## BETA PI CHAPTER

(Established 1921)

### *Brothers in City*

W.R. Anderson

P. S. Bailey

R. B. Blakely

J. B. Townsend, Jr.

### *Brothers in College*

#### *Class of '29*

J. W. Dunlap

J. H. Owens

L. W. Jordan

S. R. Elliott

F. M. Pearce

B. S. Shaw

F. B. Roper

R. H. Woods

#### *Class of '30*

R. B. Caldwell, Jr.

E. F. Mason

S. G. Stukes

#### *Class of '31*

J. M. McFie

H. E. Ketchin

#### *Class of '32*

J. W. Leath

*One Hundred Twenty-six*





*One Hundred Twenty-seven*





# Phi Kappa Alpha

(Founded 1868)

Colors: *Garnet and Gold*

Flower: *Lily of the Valley*

## MU CHAPTER

(Established 1890 Re-Established 1921)

### *Brothers in Faculty*

John McSween      D. J. Brimm      F. D. Jones

### *Brothers in City*

A. H. Copeland      B. H. Boyd

### *Brothers in College*

#### *Class of '29*

A. M. Carter      J. A. Gaston      A. W. McDavid

#### *Class of '30*

D. D. Beckman      I. M. Keels      W. E. Walker  
W. T. Barron      C. S. Rigby      R. E. Perry

#### *Class of '31*

O. W. Ferrene      A. K. Wyatt      H. P. Jones  
R. T. Greene      R. M. Lynn      E. H. Wyatt

#### *Class of '32*

W. R. Senter      H. H. Welch

#### *Pledge*

W. C. Sessions

*One Hundred Twenty-eight*





One Hundred Twenty-nine





# Phi Kappa Phi

(Founded in 1901)

Colors: *White and Gold*

Flower: *Red Rose*

## *Brothers in Faculty*

H. E. Sturgeon

T. H. Grafton

J. H. Hunter

L. S. McMillan

## *Brothers in City*

H. L. Eichelberger

J. F. Jacobs, Jr.

J. P. Young

R. E. Sadler

T. D. Jacobs

J. C. Neville

W. P. Jacobs

J. P. McMillan

## *Brothers in College*

### *Class of '29*

A. F. Fewell

L. S. Holleman

J. A. Neighbors

J. N. Gaston, Jr.

W. K. Huggins

J. C. Reid

A. F. Marshall

### *Class of '30*

I. M. Adair

W. T. Bolt

A. G. Thornton, Jr.

C. W. Grafton

P. A. Roberts

### *Class of '31*

T. J. Blalock, Jr.

J. R. Kennedy

F. R. Stallworth

W. W. Davis

S. M. Sims, Jr.

B. R. Young

### *Class of '32*

G. C. Adams

B. H. Boyd

## *Pledges*

J. E. Price

L. W. Way

B. Wyman

*One Hundred Thirty*







Thornlen  
Kennedy  
Marshall  
Neighbors  
Srafton  
Young  
Bewell  
Adams  
Black  
Davis  
Hedair  
Reid  
Bord  
May  
Holloman  
Sims  
Garson  
Ruggins  
Robert  
Wyman





# Pan-Hellenic Banquet

PRESBYTERIAN COLLEGE

Clinton, South Carolina

MARCH TWENTY-SECOND

*Nineteen Hundred Twenty-Nine  
Nine O'clock*



## Menu

Fruit Cocktail

Chicken a la King

Vermont Turkey

Carolina Rice

Giblet Gravy

Candied Apples

Spliced Dressing

Green Peas en Rosetts

Fruit Salad

Georgia Crackers

Pickles

Biscuits

Block Cream

Pan-Hellenic Cake

Iced Tea

Lemon

Pan-Hellenic Punch

*Music By*

CAROLINA GAMECOCKS

*Toasts*

S. R. ELLIOTT .....	<i>Dry</i>
MR. JOHN McSWEEN .....	<i>Buttered</i>
DR. A. E. SPENCER .....	<i>Burnt</i>

*One Hundred Thirty-two*



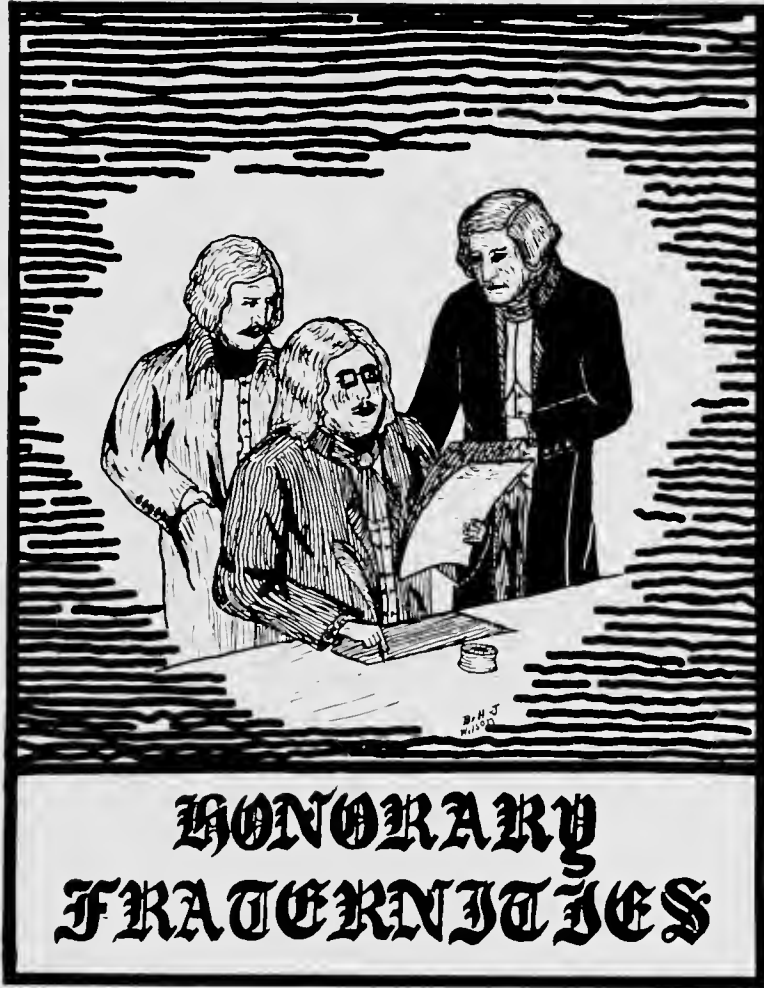

*One Hundred Thirty-three*



# Sigma Kappa Alpha

(Honorary Scholastic Fraternity)

C. W. Grafton

W. D. Adair

R. S. Beckham

B. R. Young

A. O. Jackson

J. T. N. Keels

J. B. Green

O. A. Dnnlap

O. W. Chapin

J. E. Burns

W. L. Plaxico

W. B. McCall

O. C. Martin

H. F. McQuiston

R. S. Crawford

J. I. Copeland

J. L. Anderson

J. C. Smith

E. H. Wyatt

R. T. Gillespie

W. H. McQuiston

*One Hundred Thirty-four*







# Sigma Upsilon

(Honorary Literary Society - Founded 1906)

## ISIS CHAPTER

(Established 1926)

### *Brothers in Faculty*

G. W. Gignilliat

M. W. Brown

T. H. Crafton

M. G. Woodworth

### *Brothers in College*

#### *Class of '29*

P. R. MILUS.....

*President*

E. B. Martin

T. J. Cole

J. R. B. Martin

F. G. McHugh

R. S. Latimer

#### *Class of '30*

C. W. Grafton

R. T. Gillespie

A. O. Jackson

P. A. Roberts

B. H. Dickson

#### *Class of '31*

B. R. Young

*One Hundred Thirty-six*





Young

McHugh

Sillescu

Cole

ISIS

IV

Jackson

Martin, E.

Roberts

Bragdon

Martin, B.

Palmer





# Hi Kappa Delta

## OFFICERS

T. E. DAVIS..... *President*  
P. A. DRAKE..... *Vice-President*  
R. T. GILLESPIE..... *Secretary-Treasurer*

## MEMBERS

E. D. Brunson	W. M. McInnis	T. M. Johnston
T. J. Cole	J. T. N. Keels	G. G. Palmer
	O. W. Chapin	
	J. I. Copeland	





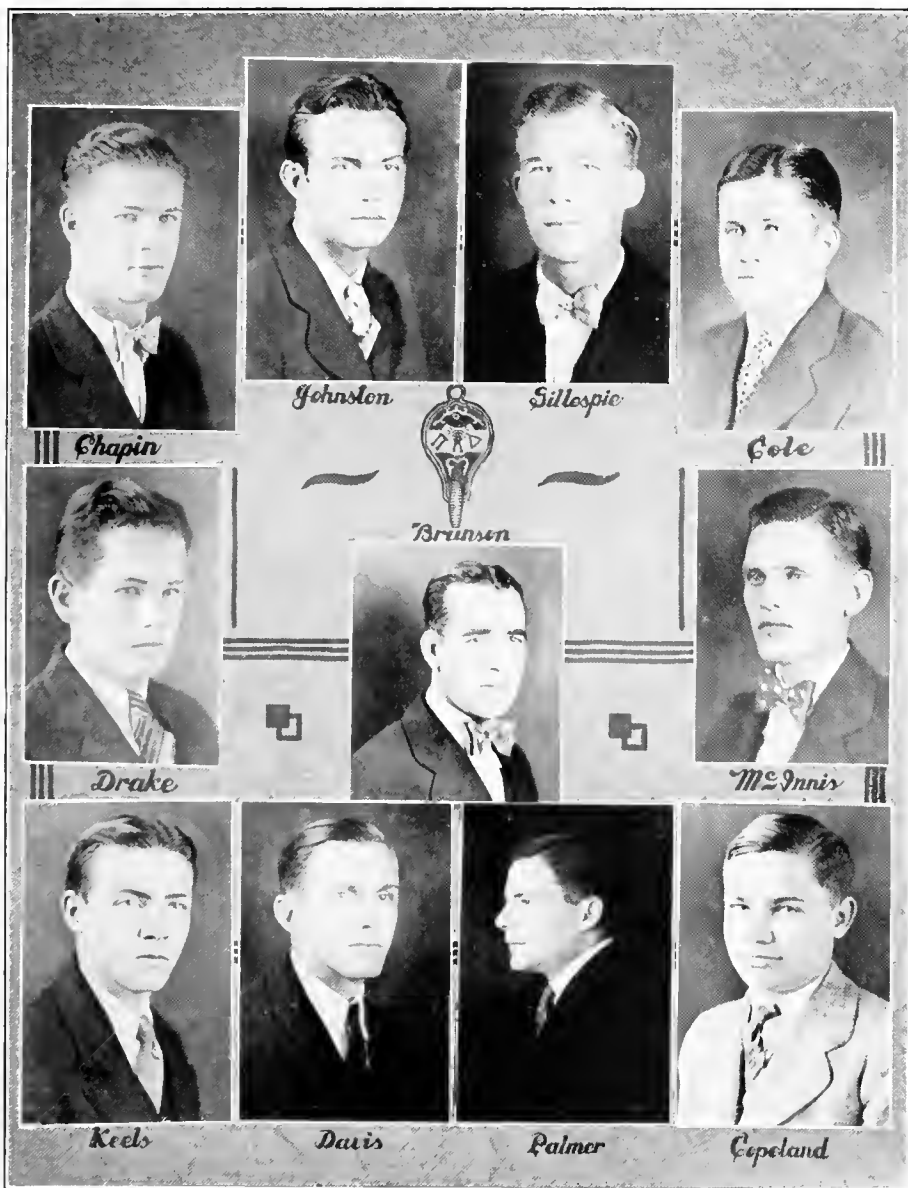



## Dramatic Club

J. W. O'NEAL.....*President*  
CLAY DENDY.....*Vice-President*  
C. W. GRAFTON.....*Secretary*

### MEMBERS

Marvin Murphy	T. J. Cole	Bill Collins
T. M. Johnston	D. L. Wood	J. H. Myers





**DRAMATIC CLUB**

*O'Neil*      *Johnson*

*Braylen*      *Woods*

*Murphy*      *Cole*

*Collins*      *Myers*

*Stacy*





## International Relations Club

P. R. MILUS..... *President*

E. B. MARTIN..... *Vice-President*

R. T. GILLESPIE, Jr..... *Secretary-Treasurer*

### *Members*

E. D. Brunson

R. S. Latimer

P. A. Roberts

A. M. Carter

J. A. Babb

E. E. Wade

T. E. Davis

J. C. Smith

L. R. Williamson

J. T. N. Keels

D. D. Beckman

J. I. Copeland

J. R. B. Martin

R. W. Beckham

L. Ross Lynn

R. S. Crawford

C. W. Grafton







# Ψambda Ψhi Gamma

(Honorary Musical Fraternity)

## GAMMA CHAPTER

W. C. DENDY.....*President*

W. M. McInnis

J. S. Anderson

M. T. Murphy

J. W. O'Neal

J. S. Dendy

H. H. Welch

J. C. Reid

R. D. Ritchie

J. A. Hamlin

W. K. Huggins

F. R. Stallworth

W. J. Hazelwood

J. E. Means

C. S. Rigby

J. L. Anderson

W. R. Heller

*One Hundred Forty-four*







# Chi Beta Phi

(Founded Randolph-Macon, 1916)

## ETA CHAPTER

(Established 1925)

### *Honorary Members*

Professor A. T. Fant

Professor W. E. Hoy

Professor H. E. Sturgeon

### *Brothers in College*

#### *Class of '29*

P. R. Milus, *President*

W. W. Woodward, *Vice-President*

H. M. Kolb, *Secretary-Treasurer*

J. R. Blue

W. K. Thompson

#### *Class of '30*

A. O. Jackson, *Corres. Sec.*

J. S. Dendy

L. R. Williamson



G. B. Telford

*One Hundred Forty-six*







 <i>Jackson</i>	 <i>Mills</i>	 <i>Dendy</i>
 <i>Blue</i>		 <i>Thompson</i>
 <i>Helgord</i>	 <i>Woodward</i>	 <i>Kell</i>





# Eukosmian Literary Society

## Officers

### First Semester

SMITH, J. C. .... *President* .....

KENNEDY, J. R. .... *Vice President* .....

WALTON, R. H. .... *Secretary* .....

### Second Semester

KENNEDY, J. R. ....

CRAWFORD, R. S. ....

GILLESPIE, R. H. ....

Anderson, C. W.  
 Anderson, E. V.  
 Barnwell, W. E.  
 Boyd, B. H.  
 Brigman, F.  
 Burdette, J. M.  
 Cobb, J. P.

Collins, W.  
 Cook, W. T.  
 Crawford, R. S.  
 Ferguson, A. D.  
 Gillespie, R. H.  
 Hamilton, K. L.  
 Jackson, W. H.  
 Johnson, W. E.  
 Kennedy, J. R.  
 McQueen, A. H.

McQueen, A. H.  
 Myers, J. H.  
 Rhodes, E. R.  
 Snipes, M. P.  
 Stephenson, L. B.  
 Walkup, J. W.  
 White, V. S.







# Wakadelt Literary Society

## Officers for First Term

### Officers

<i>First Semester</i>		<i>Second Semester</i>
T. E. DAVIS .....	<i>President</i> .....	T. J. COLE
T. J. COLE.....	<i>Vice-President</i> .....	E. D. BRUNSON
L. R. WILLIAMSON.....	<i>Secretary</i> .....	J. I. Copeland
<i>Faculty Advisor</i> .....		G. W. GIGNILLIAT

### Members of Society

G. C. Adams	T. E. Davis	M. T. Murphy
E. D. Brunson	B. H. Dickson	G. G. Palmers
T. J. Cole	T. G. Ellis	P. A. Roberts
J. I. Copeland	J. S. Eubanks	C. W. Sessions
H. A. Copeland	R. M. Fraser	J. B. Whiteside
	T. M. Johnson	
	J. T. N. Keels	







## Bailey Memorial Stadium

This Memorial Stone, bearing the name of William Cyrus Bailey, was uncovered in an impressive ceremony between halves of the Mercer-Presbyterian College Game last September. The erection of these stands, seating 3,000, was made possible by a generous donation of \$10,000 by W. J. Bailey of this city, supplemented by contributions from many other friends and alumni of the College.





# Athletics







WALTER A. JOHNSON

*Head Coach*

Coach Walter A. Johnson has been with Presbyterian College since its Athletic Infancy. He came as a young man about a dozen years ago, and started out with the same aggressiveness and geniality that he is now famous for. Quoting one writer: "We can never say enough of his virtues. His faults are few. It is one of the priceless heritages of Presbyterian College Graduates to go into the world and recall and read of the achievements which P. C. has reached in the field of sports under the guiding hand of Walter Johnson."



LONNIE McMILLIAN

*Freshman Coach*

Assistant Coach Lonnie McMillian has charge of all Freshman teams except baseball, and in addition he is coach of varsity track. His reputation does not date from his acceptance of the position at P. C., for while receiving his education at Presbyterian he won distinction in football, baseball and basketball. In several of these sports, notably football and basketball in which he never failed to scintillate, Lonnie McMillian achieved a position on the mythical All-State Teams.

His performance since completing his College course has shown that his laurels were won by thorough knowledge of every game he entered. He is conceded to be one of the brainiest coaches in "these parts."





## Athletic Managers

D. D. BECKMAN.....	<i>Freshman Basketball</i>
S. R. ELLIOTT.....	<i>Tennis</i>
L. C. JACKSON.....	<i>Boxing</i>
S. G. STUKES.....	<i>Freshman Baseball</i>
C. S. RIGBY.....	<i>Freshman Football</i>
E. L. JACKSON.....	<i>Freshman Track</i>
R. S. LATIMER.....	<i>Varsity Basketball</i>
A. M. CARTER.....	<i>Varsity Baseball</i>
R. M. FRASER.....	<i>Varsity Track</i>
J. A. GASTON.....	<i>Varsity Football</i>





*One Hundred Fifty-five*



VARSTY FOOTBALL SQUAD

*Standing:* Coach Johnson, Martin, Beckman, Green, J., Weldon, Owens, Neighbors, Greene, T., Barnwell (Captain), Brunson, Hogrefe, Martin, J., Cole, Dunlap, W., Lynn, Dunlap, O., Martin, O. C., Pearce, Gaston (Manager).  
*Kneeling:* Kolly, Means, Ketchin, Grafton, McQuiston, Campbell, Ketchum, McQueen, Young, Ritchie, Smith, Walker, Ferrene, Wyatt, K., Clinton, Dunlap, O., Rigby (Assistant Manager).



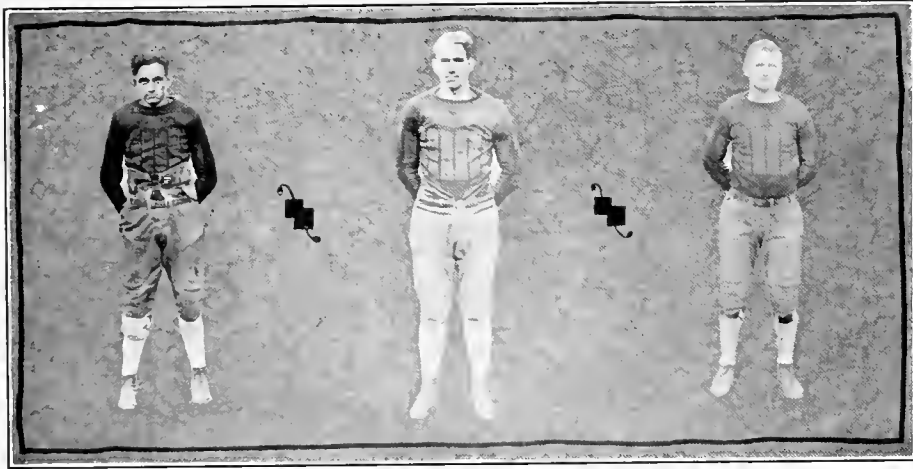
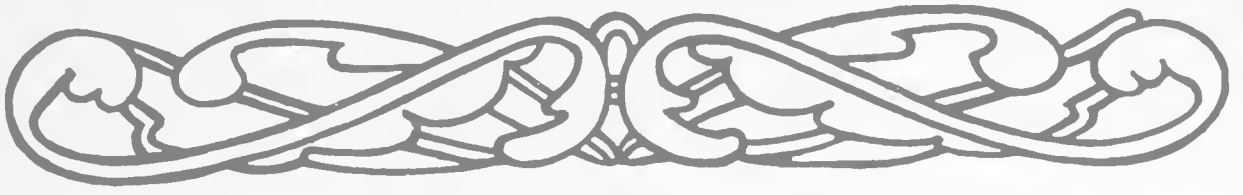

## FOOTBALL

### BARNWELL, *Captain; Guard*

Roy Barnwell has played on P. C. Football teams three years. He has always been like a tiger with his aggressive tactics. In this, his Senior year, Barnwell has been both a valuable man and a good Captain.

### KOLB, *Guard*

Kolb is another man who has seen three years of action under the Garnet and Blue. He has always been especially strong on the defense—a determined man who has shown steady improvement.

### NEIGHBORS, *Tackle*

"Cotton" Neighbors has repeatedly demonstrated the wonderful type of football of which he is capable. A good football physique, and a thorough knowledge of his position have combined to make him one of the most powerful men on the team.

*One Hundred Fifty-seven*



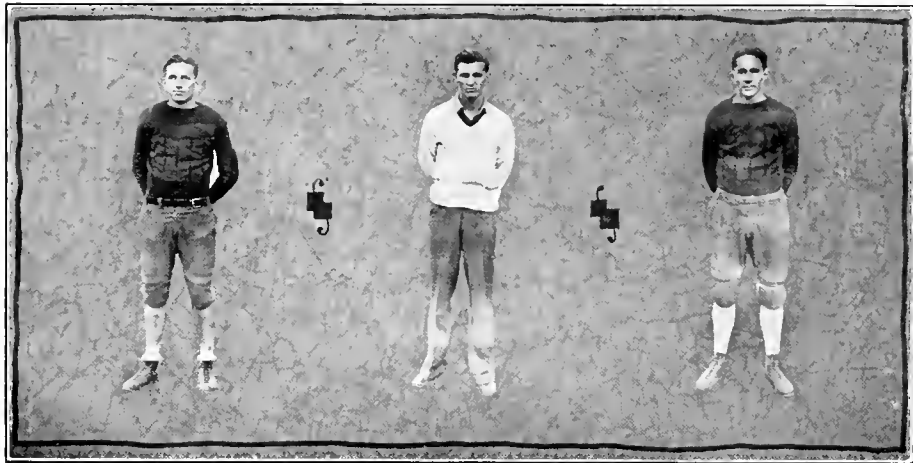

## FOOTBALL

### HOGREFE, *Halfback*

Hogrefe is one of the fleetest backs P. C. has ever had. He is a brilliant man on end runs, which are his specialty; and his sure tackling has saved the day on more than a few occasions. His eighty-yard run in the Newberry game is one that will not soon be forgotten.

### PEARCE, *Halfback*

Pearce's unfortunate injury in the Newberry game deprived the team of a reliable halfback. Frank did his part well and was always ready whenever he was called on to carry the ball. The team will miss him next year.

### L. DUNLAP, *Quarterback*

This is Dunlap's third year with the squad. His hard work, his speed and his passing arm have all contributed to the distinction he has won with Coach Johnson's men.

*One Hundred Fifty-eight*





## FOOTBALL

### *BECKMAN, Guard: Captain-Elect*

Beckman has proved strong both on offense and defense. His record for two years of service are enough to indicate that he will have to be watched next season. Beckman is expected to be a great leader as Captain of the Blue Stockings for 1930.

### *BRUNSON, Center*

Brunson is a reliable center who never makes a mistake in the signals. He won the confidence of his team mates for the capable way in which he handled this difficult position. Brunson has always been one of the hardest workers on the squad.

### *OWENS, Halfback*

Joe Owens has been the backbone of the team with his long, accurate punting. It is impossible to estimate his value to the team. Joe is one man who never fails to come across in a pinch. He has the ability to keep his head and do his work under any circumstances.



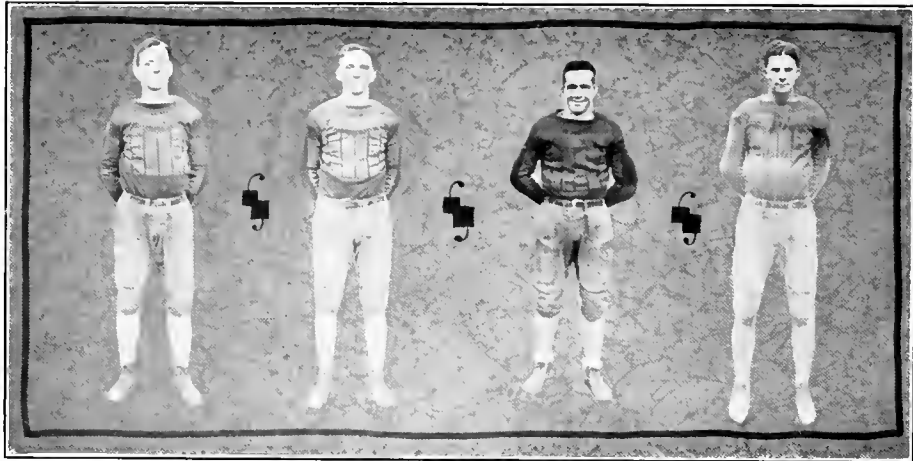

## FOOTBALL

### SMITH, *Tackle*

"Red" Smith made the team for the first time this year. However, he played his position like a real veteran, and acquitted himself like the real aggressive fighter that he is. They do not "put anything over" on Smith.

### W. DUNLAP, *Tackle*

"Spoony" Dunlap is another Senior who won his wings this year. He is a man who plays hard all the time, and knows what he is doing while he's doing it. Dunlap is a dynamic tackle who never fails to show fight.

### WELDON, *End*

Weldon was one of the strongest defensive ends in the State this season. His stellar work in every game drew forth the favorable comment of the press. The Spartanburg "Herald" was not out of its head when it named him for All-State honors after the P. C.-Wofford game. Weldon is a real football man.

### GRAFTON, *Quarterback*

"Chip" is the lad who saved the day for us on two occasions. He only played approximately two minutes during the year, but what golden minutes they were. In this short period of time he was able, with his steady nerves and "educated toe," to win two games for us by the margin of one point. We shall hear more from this valuable man next year.

*One Hundred Sixty*





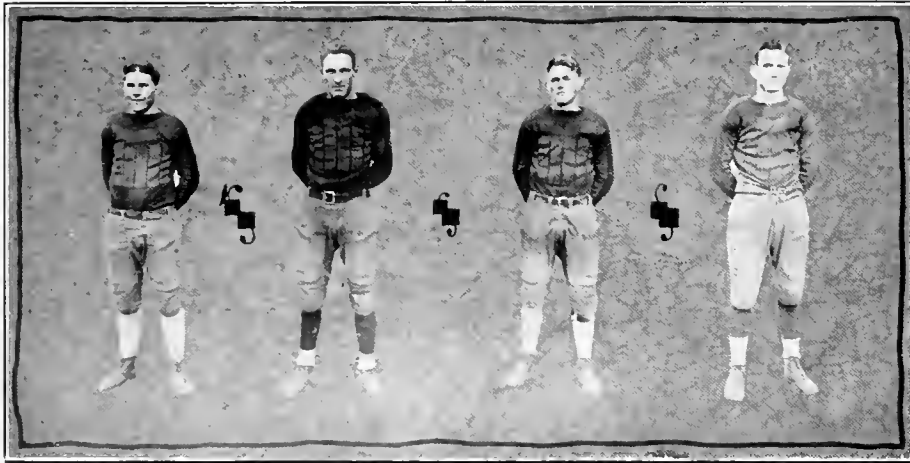

## FOOTBALL

### **KETCHIN, *Center***

Ketchin has the happy quality of breaking through the opponents line in a pinch. In addition, he snaps the ball perfectly, and does his share of hole-making for the offense. Ketchin has two more years of usefulness before him. Strength to his arms.

### **GREENE, *Fullback***

Greene can really hit the center of the line. He may be relied on for a yard or two at will and can usually add to this when it is needed. Dick is a ferocious tackler who is death on end runs.

### **GREEN, *Quarterback***

Jimmie Green is one of the best, if not the best, broken field runners in the Palmetto State. In nearly every game he brought the crowd to their feet by his brilliant dashes. P. C. played ten teams this year. Jimmie scored in four of them.

### **FERRENE, *End***

Ferrene saw action in the regular end position for nearly the whole season. Matched against men nearly twice his weight, Ferrene succeeded in more than holding his own in every game. He is a sure thing for stardom next year.

*One Hundred Sixty-one*



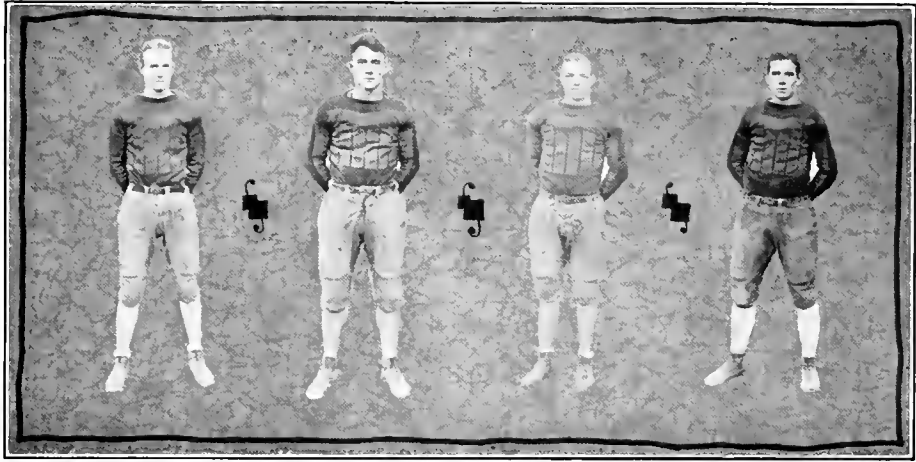

## FOOTBALL

### *YOUNG, Quarterback*

Young is a Sophomore who shows a great deal of promise. He has a splendid quarterback's head, and knows how to use it to gain ground for the team. He will probably see a great deal of service next year for his punting ability.

### *O. DUNLAP*

Orell Dunlap had his chance a little late in the season, and made good with a vengeance. He has uncanny accuracy with his passing and can hit tackle for sure yardage on any occasion. Dunlap will undoubtedly prove one of the strong Points of the team next year.

### *McQUEEN, Guard*

McQueen is more concentrated wildcat for his size than any man Johnson Field has seen in many a day. Although not as heavy as most guards, McQueen takes his place along with the biggest and best of them. He has that quality that makes all men equal on the football field.

### *LYNN, End*

Ross Lynn was crippled during the latter part of the season by a serious infection that kept him out of action. However, his performances early in the season were scintillating, and the press comment was lavish. Ross covered himself with glory in the Furman game, in a fashion that will remain in the memory of the present students for a long time.





## FRESHMAN FOOTBALL SQUAD

*Standing:* Rigby, *Manager*, Abrams, Kluttz, Hamilton,  
Tipton, Senter, Denson, Welch, *Assitant Manager*.

*Kneeling:* McNaull, *Captain*, McCord, Copeland, Gillespie,  
Whiteside, Heller, Smith, Carothers.

*One Hundred Sixty-three*





## FOOTBALL SCHEDULE

1929

- Sept. 28. Oglethorpe University in Atlanta.  
Oct. 4. Mercer in Clinton.  
Oct. 12. Furman in Greenville.  
Oct. 18. University of South Carolina at Columbia.  
Oct. 26. Wofford at Spartanburg County Fair.  
Nov. 1. Citadel in Charleston.  
Nov. 8. Erskine at Dne West.  
Nov. 19. Wake Forest at Wake Forest.  
Nov. 28. Newberry in Clinton.

*One Hundred Sixty-four*





*One Hundred Sixty-five*



## VARSIY BASKETBALL SQUAD

*Standing:* Gosnell, Roberts, Snipes, Caldwell, Adair, *Captain,*  
Wyatt, K., Grafton, Mason

*Kneeling:* Adair, I. M., Walker, Wyatt, H., Keels, I. M.,  
Dunlap, L., Green, J.

*One Hundred Sixty-six*



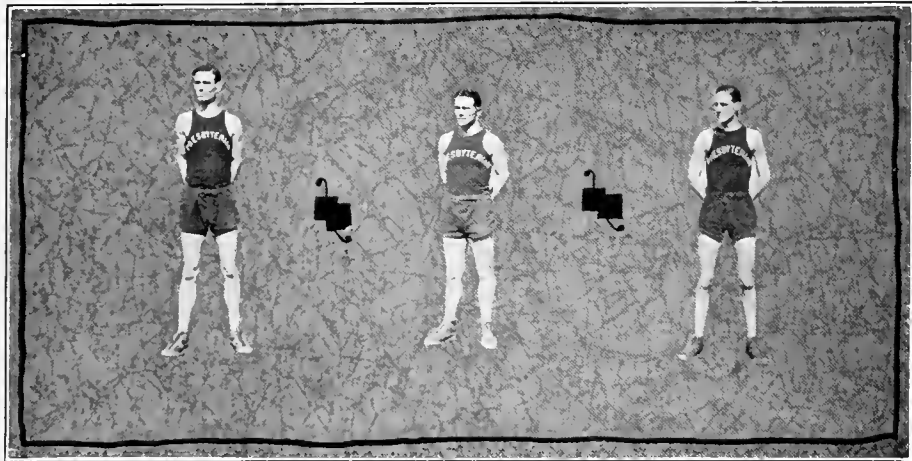

## BASKETBALL

### W. ADAIR, *Captain; Guard*

Bill is an all round player, and at guard he has few equals. Time and again he would take the ball from the back-board of the enemy goal and pass it to a mate to start the P. C. offense. We'll miss you next year, Bill.

### L. DUNLAP, *Forward*

Pete is a product of Thornwell and he showed the same form which won recognition in High School circles. This is Pete's last year and he will be greatly missed in the future.

### P. ROBERTS, *Forward*

Roberts was a sure shot from the side lines, and received many passes from his mates, which he tossed with apparent indifference into the netting. His excellent playing will delight crowds for yet another year.

*One Hundred Sixty-seven*





## BASKETBALL

### M. ADAIR, *Forward*

This little blond forward played great ball consistently. He is a good shot and time and again would dribble down the floor to loop the ball into the enemies' basket.

### R. CALDWELL, *Center*

Bobbie was an ideal center. He played the floor in great style, passes accurately, and was able to ring the basket at opportune times. Besides his team work, he was an individual star, being the high scorer in many contests.

### F. MASON, *Guard*

Mason's passing was uncanny, baffling, and unexpected, and through it he was able to advance the ball through impregnable defence. He played a daring consistent game at guard, breaking up much of the opposition's offensive play.





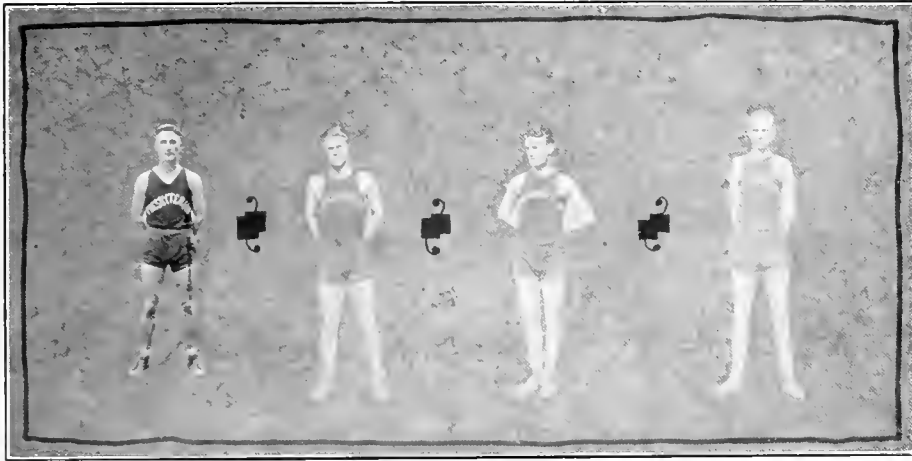

## BASKETBALL

### O. DUNLAP, *Guard*

Dunlap in playing his first year for the Blue Stockings, combined hard play with hard endurance and showed up as one of the most rugged of the Blue Stocking defenders. Much is expected of him next year.

### J. GREEN, *Forward*

Had Jimmie the ability to cage the ball, he would be one of the best players P. C. has ever had. His dribbling and all round play has elicited much favorable comment. He will strengthen next years' five.

### K. WYATT, *Center*

This Georgia boy was a real aid to his team, being called on to play both the forward and the center positions. This was his first year on the varsity and we are expecting much of him in the future.

### SNIPES, *Center*

Snipes is another Georgia Boy of great ability. He has two more years to play for his Alma Mater and we are counting on you, Doc.

*One Hundred Sixty-nine*



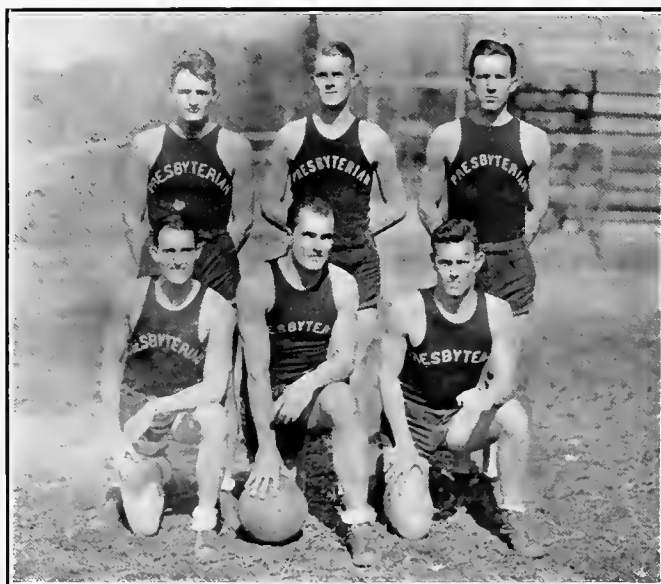

**FRESHMAN BASKETBALL  
SQUAD**

*Standing:* Hamilton, Gillespie, Abercrombie. *Kneeling:*  
Senter, Cheatham, *Captain,* McNaull.

*One Hundred Seventy*





*One Hundred Seventy-one*



**VARSITY TRACK  
SQUAD**

*Standing:* Gosnell, Truesdale, Marshall, Means, Grafton,  
Wyatt, K., Clinton, Green, J., Wyatt, H.

*Kneeling:* Templeton, Martin, J., McCord, Hogrefe, *Captain,*  
Campbell, Ritchie, Ketchum, Fewell, McQueen.

*One Hundred Seventy-two*



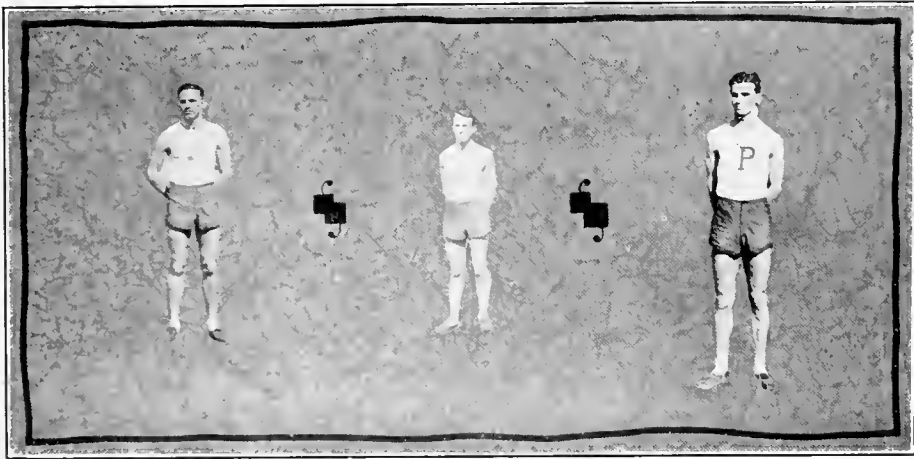

## TRACK

### HOGREFE, *Captain*

Beaten only three times in a long career, this phenomenal sprinter reflects in strength and endurance and courage, the best qualities of the true athlete and sportsman.

### MARSHALL

The memory of a black-haired hurdler, fighting to overcome odds, will long linger in the minds of Clinton race fans.

### PEARCE

One who never turns his back, but marches breastforward, willing to match a sturdy pair of legs with the best that can wiggle over an obstacle.



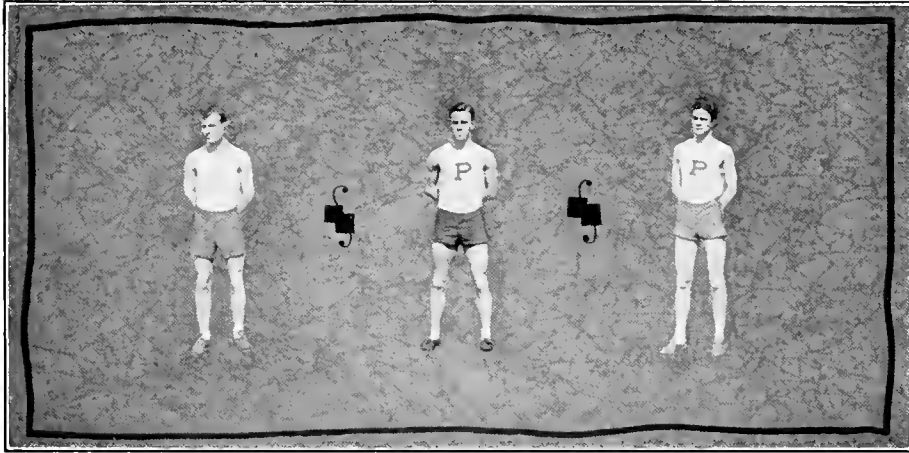

## **TRACK**

### **FEWELL**

Hardworking, patient, faithful in contests with foe, and loving to soar and kiss the sun.

### **RITCHIE**

Next to Wallace Roy of Clemson, the greatest quarter-miler in the inter-collegiate history of South Carolina.

### **GRAFTON**

Graceful, courageous, resourceful, combining the calmness of the Oriental with the fearlessness of the West.

*One Hundred Seventy-four*



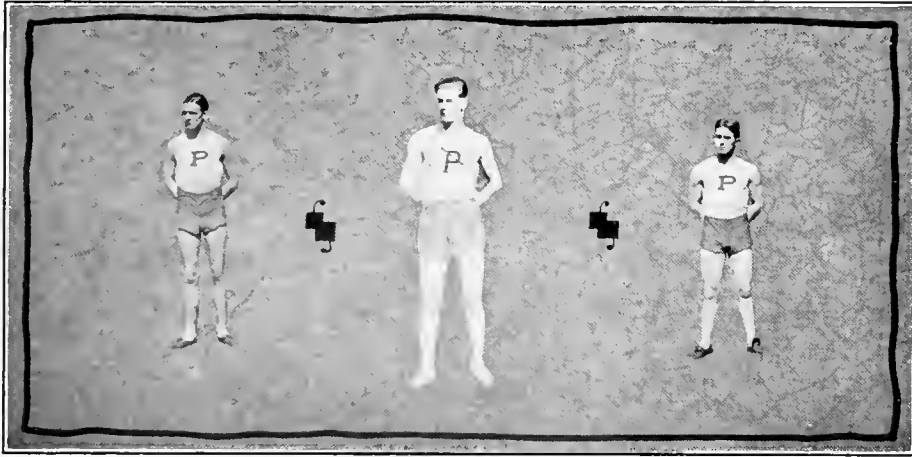

## TRACK

### MARTIN

A rugged, long-strided spanner of distances with a fighting spirit and willingness to take punishment.

### CHAPIN

A real, first-class hurdler and a half-miler whose unlucky fall robbed P. C. of a late-season niche in the hall of fame.

### TEMPLETON

The first real weight thrower since the days of Griffith, this blond Samson promises to achieve future distinction.



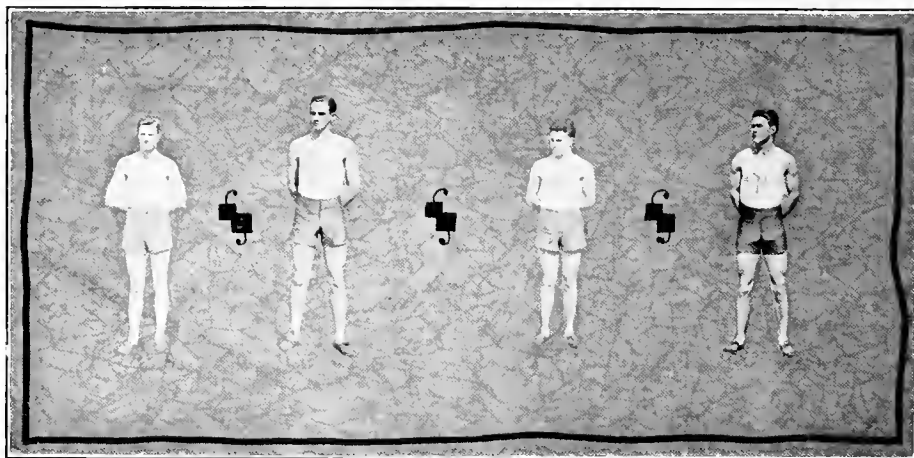

## **TRACK**

### **MEANS**

Reminder of the ancient Greek marathon runners, this lad mixes with red hair the pallor of the distance conquests.

### **KETCHUM**

A loose-jointed eel that wiggles with surprising speed on anything over a quarter of a mile, combining speed with ever increasing endurance.

### **TRUESDELL**

A hard fighting distance runner with plenty of endurance and a lion-like finish rush.

### **GREEN**

A fighting, speedy hurdler, game to the last, and willing to take chances against the foe. A coming man in the broad jump.

*One Hundred Seventy-six*





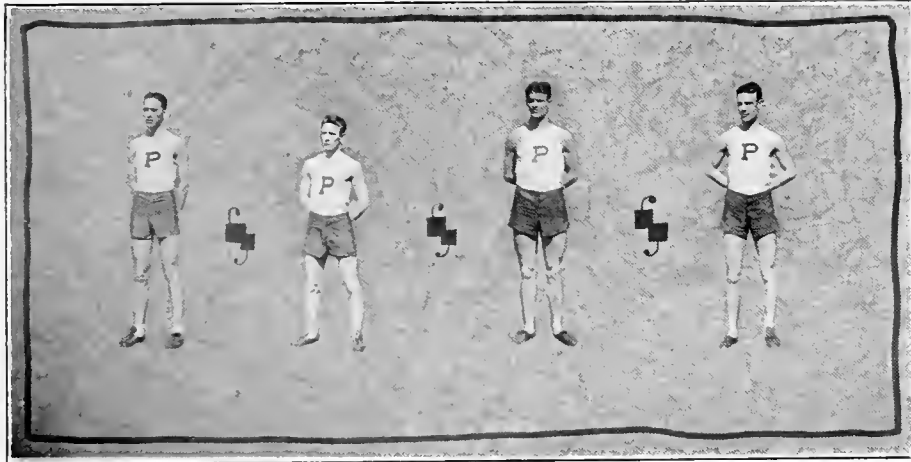

## TRACK

### GOSNELL

Jumping with better form each day, Gosnell is expected to make a bid for State honors before his sun is paled.

### WYATT, H.

A red streak that startled even his friends in the Georgia meet. This young man will make some day a greater and better 110 runner.

### CAMPBELL

A quarter-miler that is finishing a gruelling period of training and fighting for an appreciative Alma Mater.

### WYATT, K.

He runs the hurdles and soars over the high-jump bar, living up to the ancient proverb that distance lends enchantment.





## FRESHMAN TRACK SQUAD

*Standing:* Carothers, Senter, Gillespie, Copeland, Cheatham,  
Anderson, Dempsey, Kennedy, *Manager.*

*Kneeling:* Williamson, Burns, Whiteside, Abrams, Hamil-  
ton, Collins, McNaul, Klutz

*One Hundred Seventy-eight*





*One Hundred Seventy-nine*



## **VARSDTY BASEBALL SQUAD**

*Standing:* Rigby, Barron, Caldwell, Jordan, Lynn, Ordiorne,  
Neighbors, Adair, W., Macfie, McQueen, Carter, *Manager*

*Kneeling:* Hart, Young, Babb, Greene, T., Roberts, Perry,  
Keels, I. M., Huggins, Weldon, Owens.

*One Hundred Eighty*





## BASEBALL

### OWENS, *Captain*

"Brick" is playing his third year on the Varsity and is making the last year his best one. After playing third last year he is back at his old position, second base. He covers the keystone territory like a blanket and is leading the way with his bat.

### HART, *Catcher*

Francis is as scrappy a little receiver as one can find anywhere. Working a pitcher is his specialty, for he possesses an uncanny knack of searching out opponents weak spot.

### BRUNSON, *Catcher*

"Ely" a genius at handling his pitchers, is also a "Big Bertha" on offense. This is his last year, closing a year that is seldom equalled in collegiate circles.



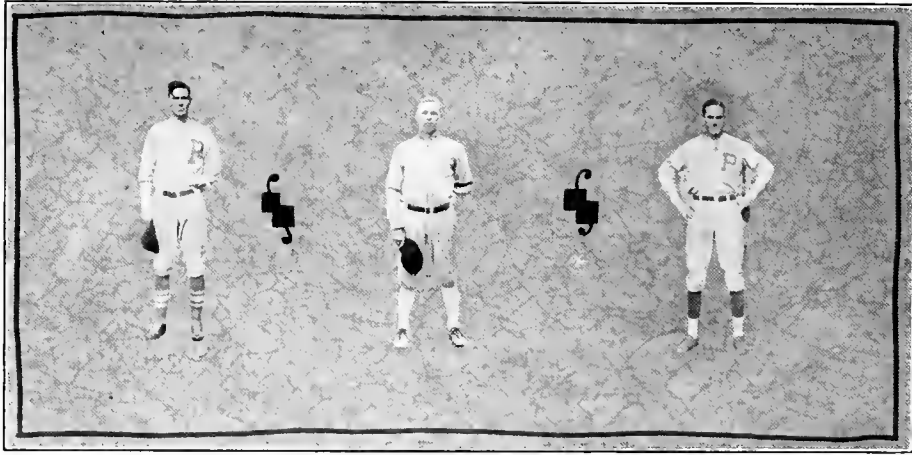

## BASEBALL

### *ADAIR, Pitcher*

Bill completed his last year on the Varsity this year and made it memorable by his excellent twirling. We'll miss you, Bill, but our loss is someone else's gain.

### *ANDERSON, Infield*

"Andy" is our utility man. A genius at covering any position on the diamond, and he has from time to time demonstrated this fact to us.

### *CALDWELL, Pitcher*

Bobby is our "old reliable" winning his games with the same old effortless delivery that turned them back so often last year. Keep it up, Bobby.





## BASEBALL

### ROBERTS, *Shortstop*

Phil has been shifted to short stop and makes a fitting running mate for "Brick" Owens. With this combination our infield works like a twenty-one jeweled Elgin. Phil has another year on the Varsity.

### MASON, *Centerfield*

"Osie" Mason in centerfield has been and will be making the hard ones look easy and the easy ones look hard. At the bat he takes an unhealthy cut—for the opposition; and when he connects its just too bad.

### PERRY, *Leftfield*

The way "Kink" Perry grabs a baseball on the run or at a standstill is something phenomeual—or else. At the crack of the bat he's off like a rabbit; and if he doesn't get the old pill, its bound to have been a hit a long time before he started.

*One Hundred Eighty-three*



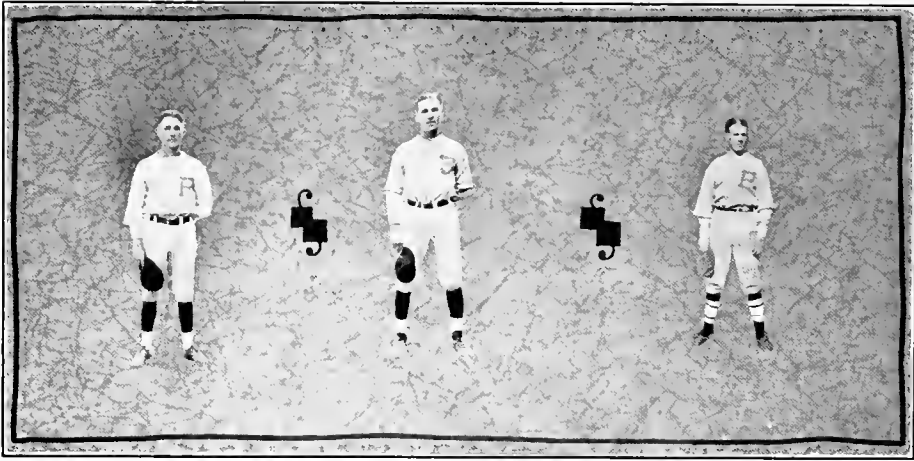

## BASEBALL

### **O. DUNLAP, *Outfield***

Orell, of football and basketball fame, has now turned his talent to shagging them in the outfield. Only a Sophomore, he bades fair to go far in the baseball world in the coming years.

### **ODIORNE, *Third Base***

Playing his first year of baseball for P. C., "Odie" is coming through in big league style. He is holding down the hottest corner in baseball, and his fielding and hitting are going to help win baseball games for P. C. this year and two more years to follow.

### **BABB, *Left Field***

So far this season, Joe hasn't had much chance to show his wares, but on those rare occasions he has come through like a trooper. As the season progresses, Joe is sure to contribute materially to the win column for P. C.

*One Hundred Eighty-four*







## BASEBALL

### GREENE, R., *First Base*

Dick is playing his first year on the Varsity. While playing a fast and heady game on defense, he excels in the slugging department, hitting them far, wide and handsome.

### YOUNG, *Pitcher*

"Bevo" is the youngest of our pitchers, having just come from the "Rat" team of last year. With plenty of stuff and a cool pitching head, he ranks as a safe bet.

### LYNN, *Outfield*

Turning from the gridiron, Ross donned the uniform of the diamond squad and proceeded to snag 'em in the outfield. A timely hitter and a good base runner—he has more than once proven himself an asset to the team.



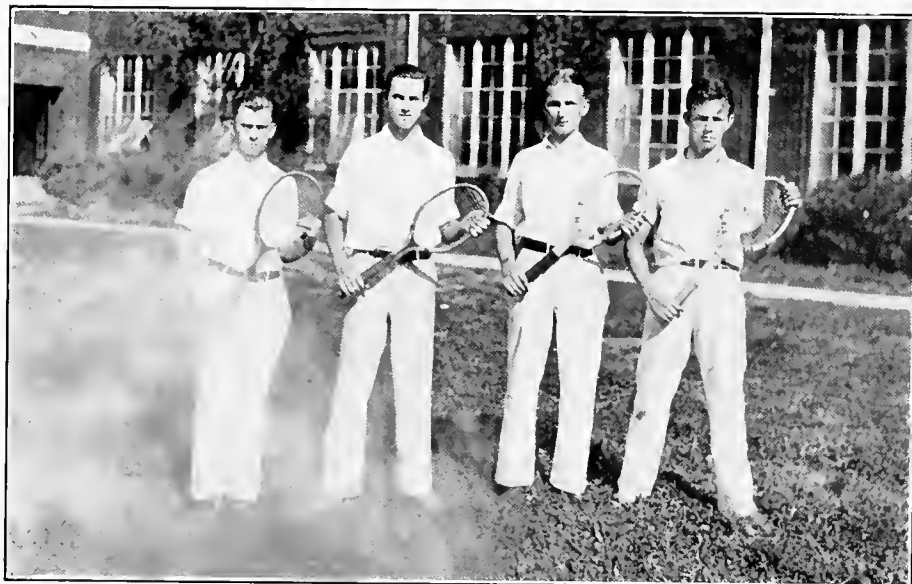

**TENNIS TEAM**

**Jackson, A. O., Reid, J. C., Elliott, *Captain*, Johnson.**

*One Hundred Eighty-six*



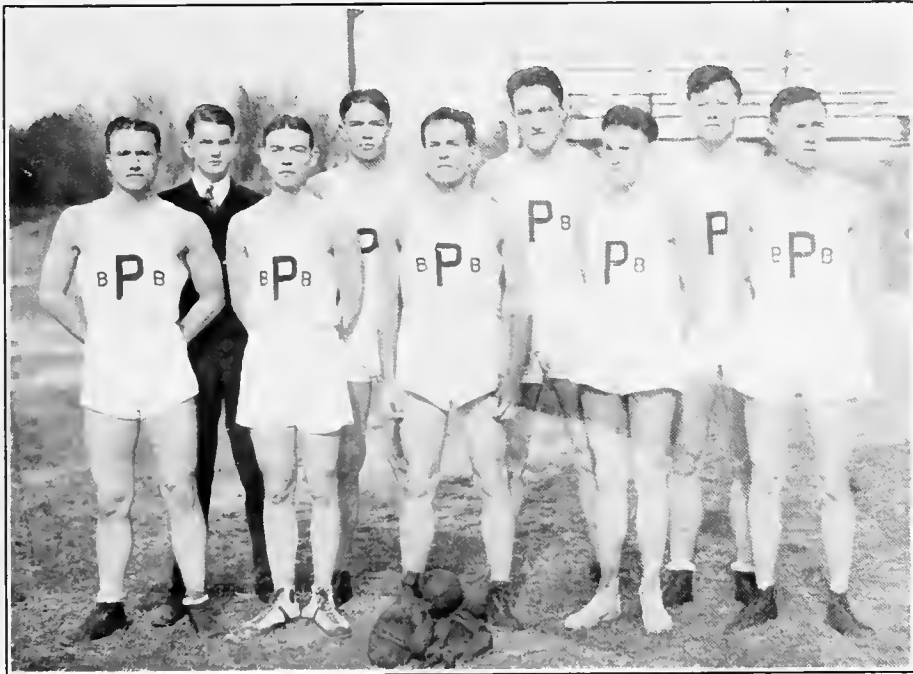

## **VARSITY BOXING TEAM**

*Front Row: Wood, Captain, Keels, Dendly, Truesdell, Perry.*

*Back Row: Jackson, Manager, McQueen, Greene, T., Martin.*

*One Hundred Eighty-seven*





**CHEER LEADERS**

*Head Cheer Leader* ..... **HART**

**SHERARD      ROGERS**

*One reason for that good ole P. C. Spirit.*

*One Hundred Eighty-eight*



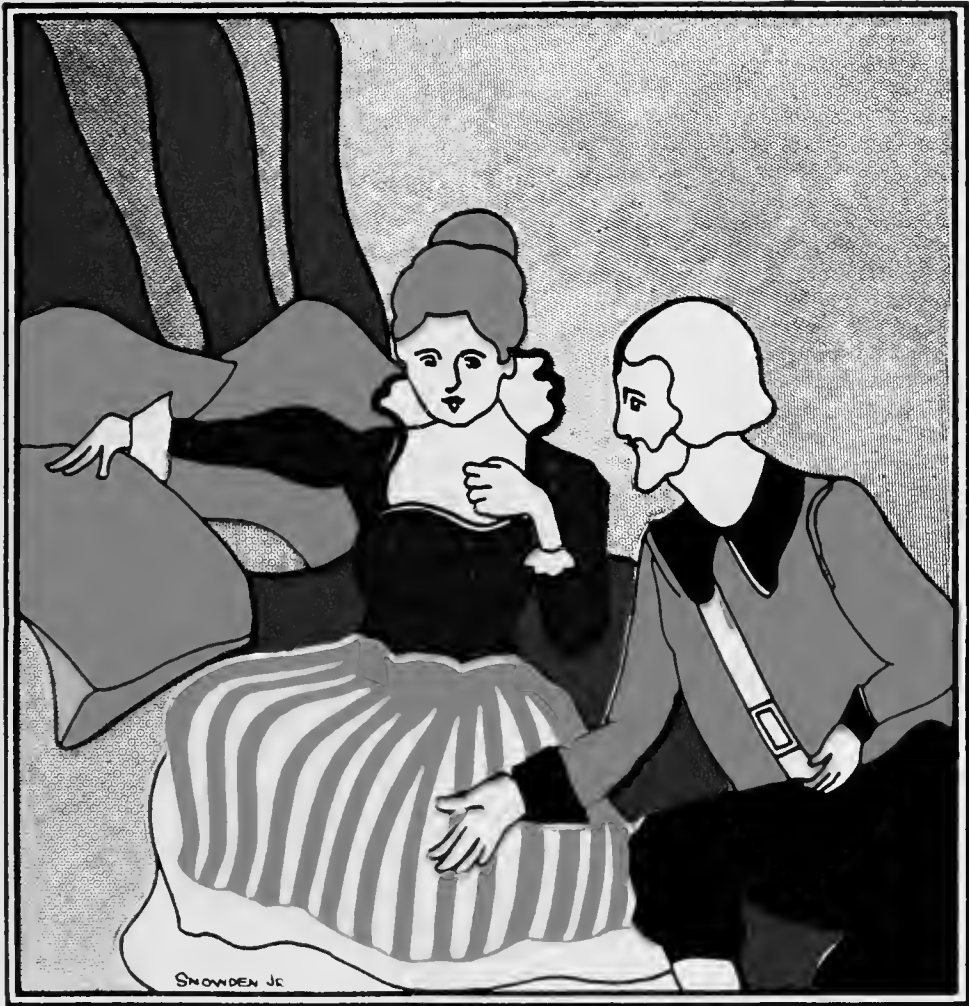

Sponsors





MISS LAURA YORKE  
Rock Hill, S. C.      *Sponsoring for the PaC-SaC*



MISS LAURA FRANCES SPIVEY

Conway, S. C.

*Sponsoring for the Student Body*





MISS MABLE DUNLAP  
Rock Hill, S. C. *Sponsoring for the PaC-SaC Business Staff*

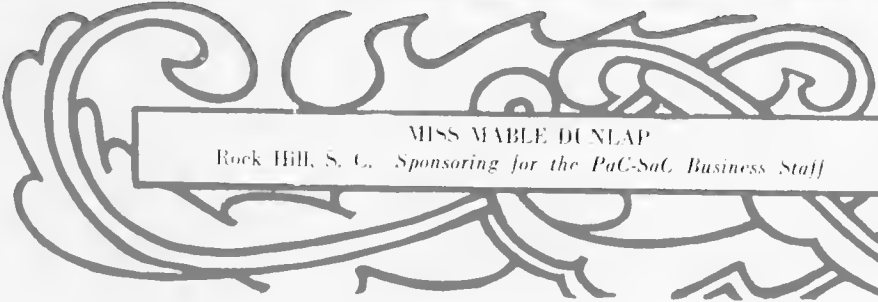



MISS KATE LATIMER

Bishopville, S. C. *Sponsoring for the Blue Stocking Staff*



MISS DORIS CLOTFELTER  
Townville, S. C.      *Sponsoring for the Collegian Staff*



MISS ROSIE TOWNSEND

Charleston, S. C.

*Sponsoring for the Senior Class*



MISS AURELIA GASTON  
Woodruff, S. C.      *Sponsoring for the Junior Class*



MISS ELIZABETH CAUTHEN  
Charleston, S. C.  
Sponsoring Sophomore Class

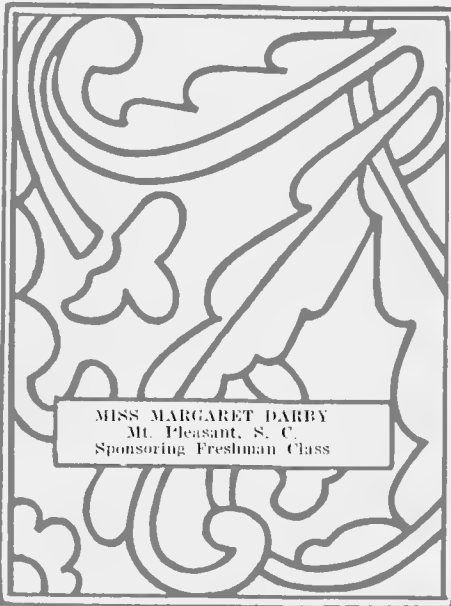
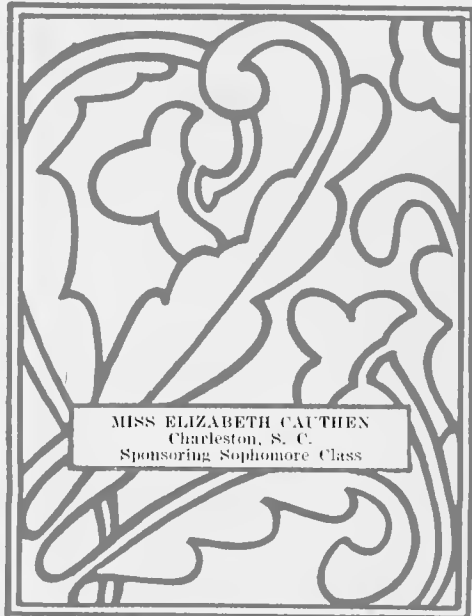

MISS MARGARET DARBY  
Mt. Pleasant, S. C.  
Sponsoring Freshman Class



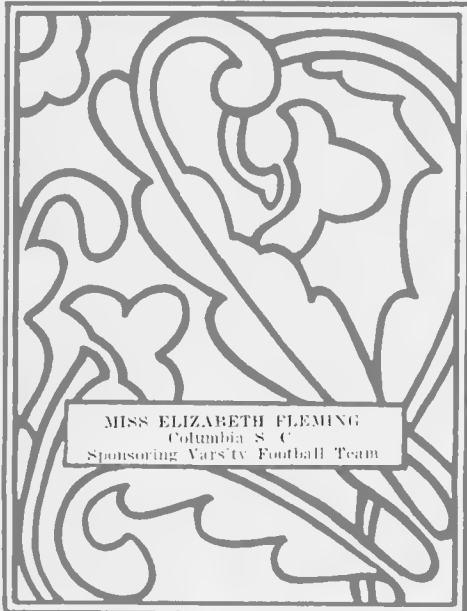

MISS ELIZABETH FLEMING  
Columbia, S. C.  
Sponsoring Varsity Football Team

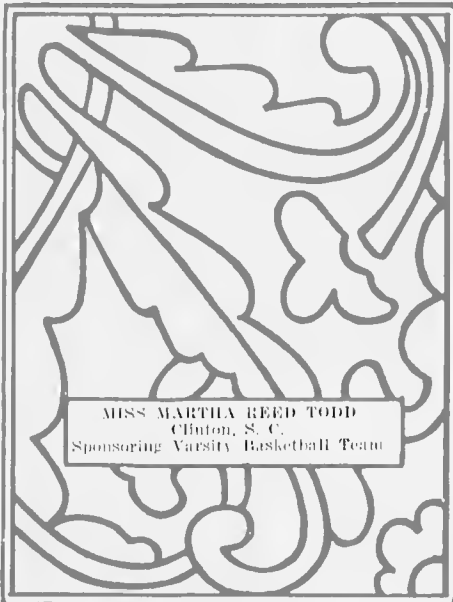

MISS MARTHA REED TODD  
Clinton, S. C.  
Sponsoring Varsity Basketball Team



MISS EVA NICHOLSON  
Ridgeway, S. C.  
Sponsoring Varsity Baseball Team

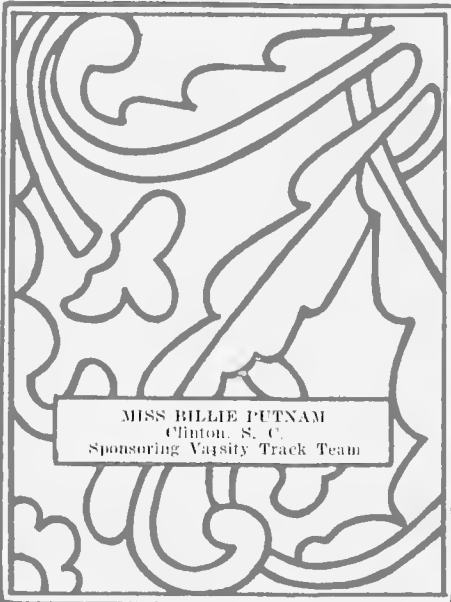
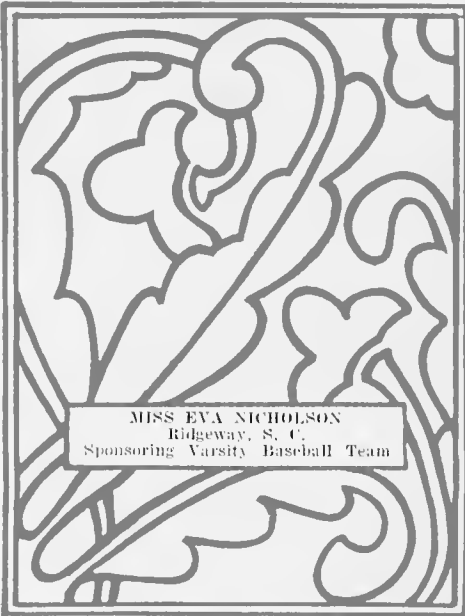

MISS BILLIE PUTNAM  
Clinton, S. C.  
Sponsoring Varsity Track Team





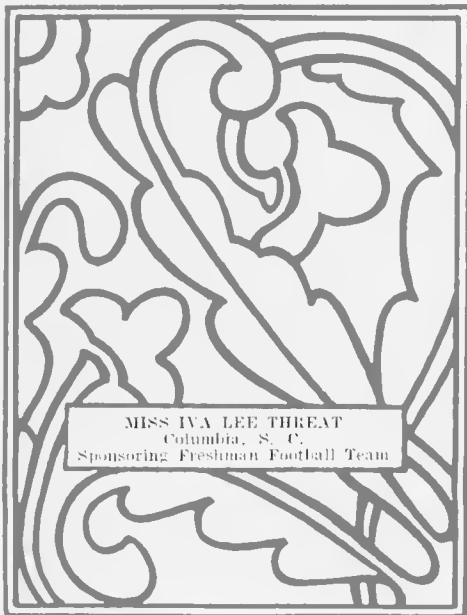

MISS IVA LEE THREAT  
Columbia, S. C.  
Sponsoring Freshman Football Team

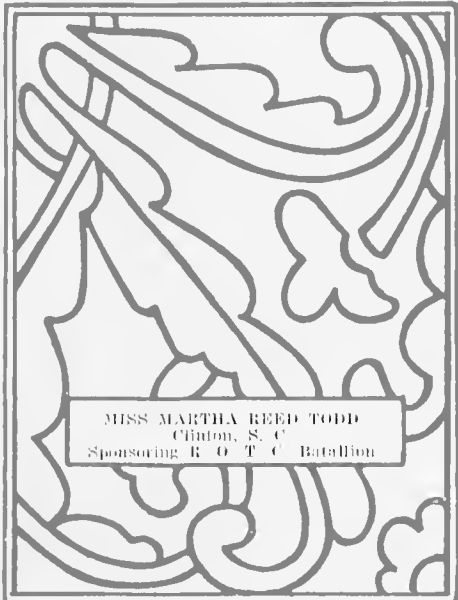

MISS MARTHA REED TODD  
Clinton, S. C.  
Sponsoring R. O. T. C. Battalion



MISS LILLIE HART  
Anderson, S. C.  
Sponsoring Y. M. C. A. Cabinet

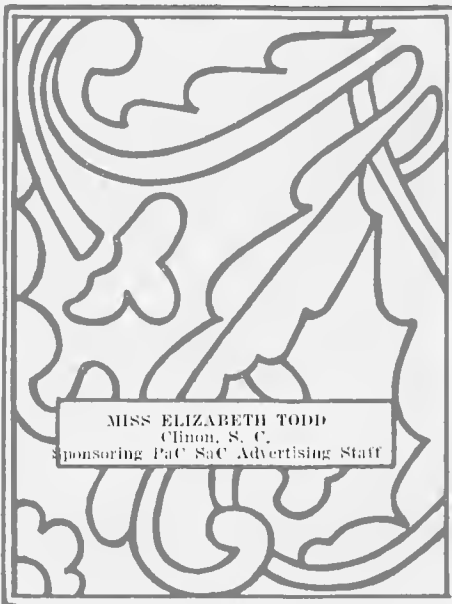
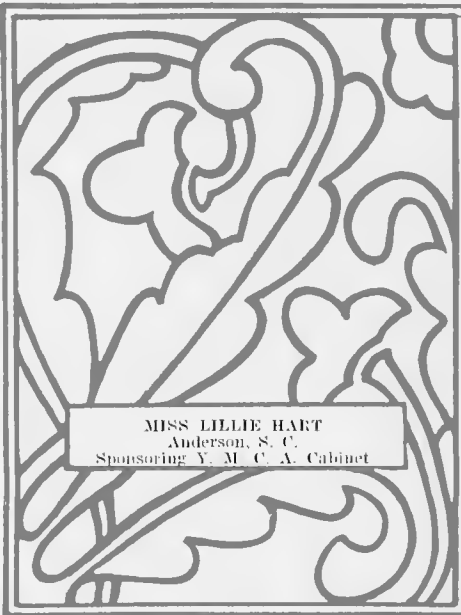

MISS ELIZABETH TODD  
Clinton, S. C.  
Sponsoring PaC SaC Advertising Staff



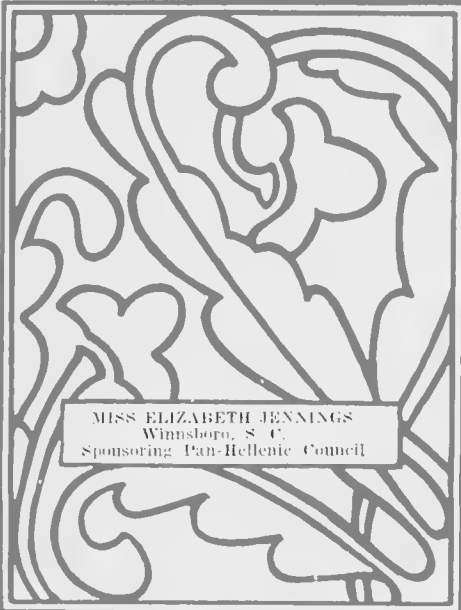

MISS ELIZABETH JENNINGS  
Winnboro, S. C.  
Sponsoring Pan-Hellenic Council

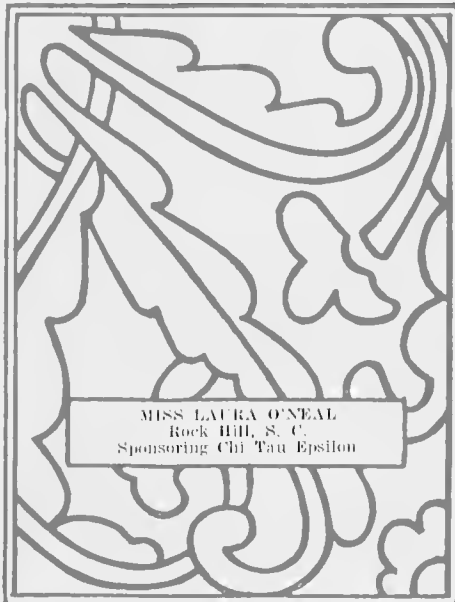

MISS LAURA O'NEAL  
Rock Hill, S. C.  
Sponsoring Chi Tau Epsilon



MISS MARTHA STRIBLING  
Seneca, S. C.  
Sponsoring Alpha Lambda Tau

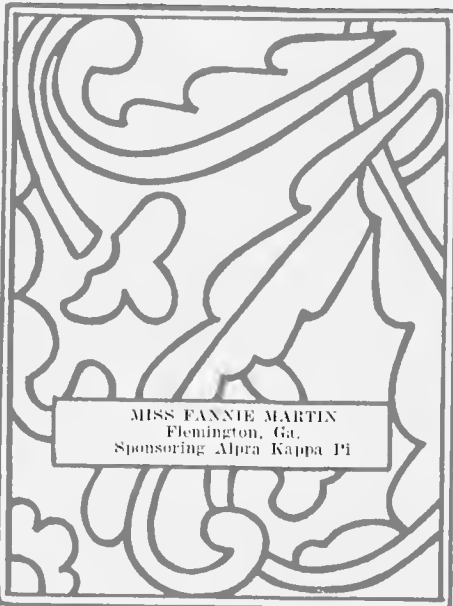
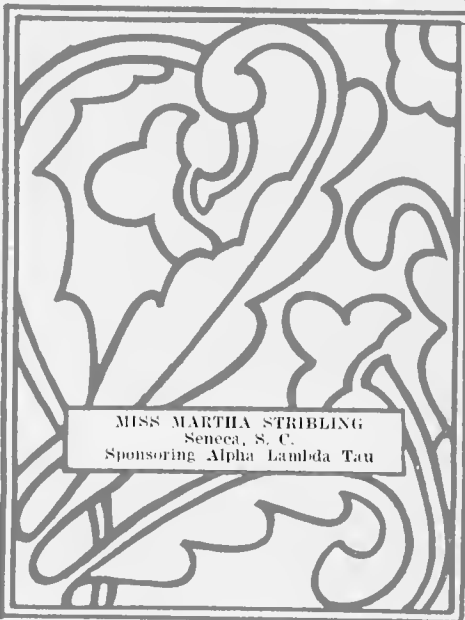

MISS FANNIE MARTIN  
Flemington, Ga.  
Sponsoring Alpha Kappa Pi



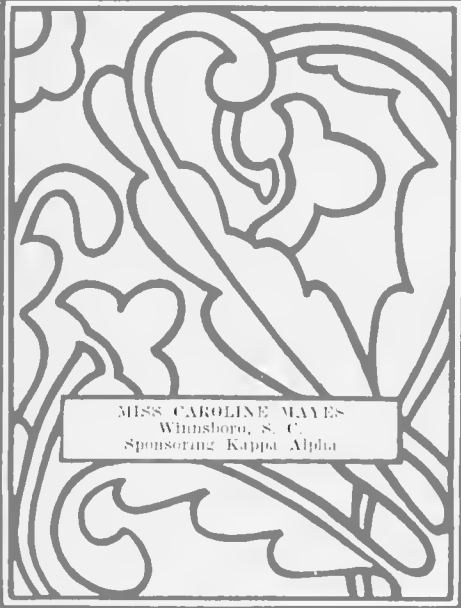

MISS CAROLINE MAYES  
Windsboro, S. C.  
Sponsoring Kappa Alpha

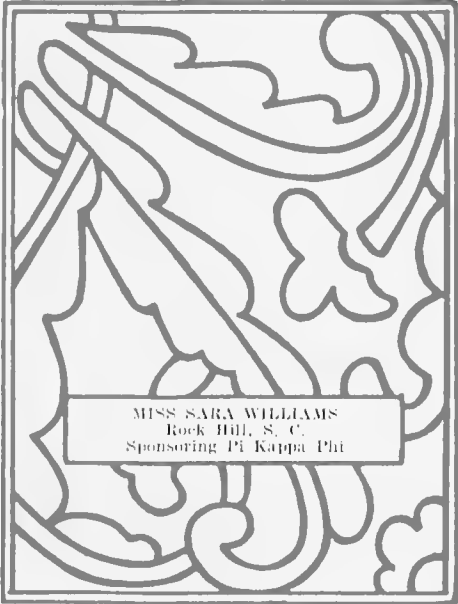

MISS SARA WILLIAMS  
Rock Hill, S. C.  
Sponsoring Pi Kappa Phi



MISS CATHERINE JONES  
Clinton, S. C.  
Sponsoring Pi Kappa Alpha

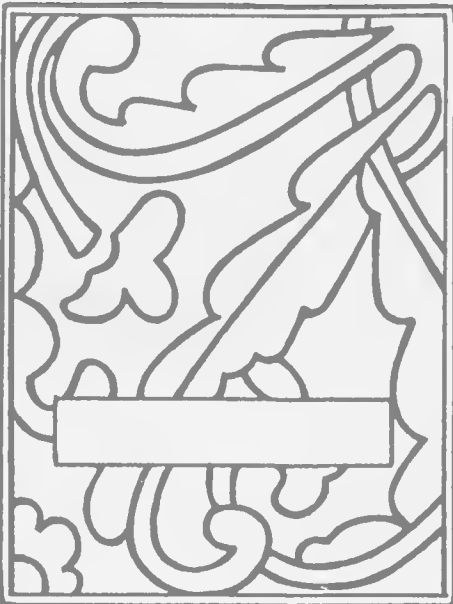
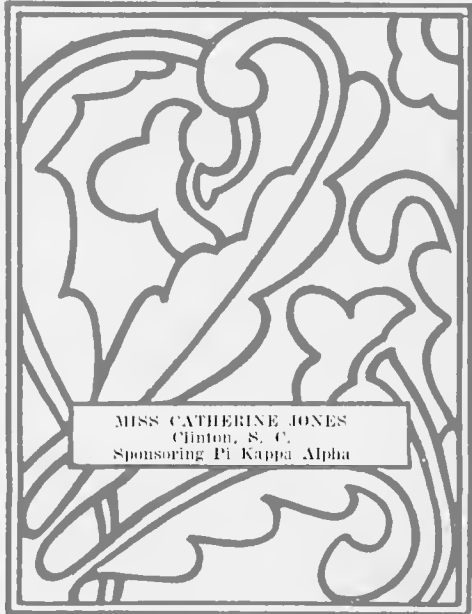



**Military**

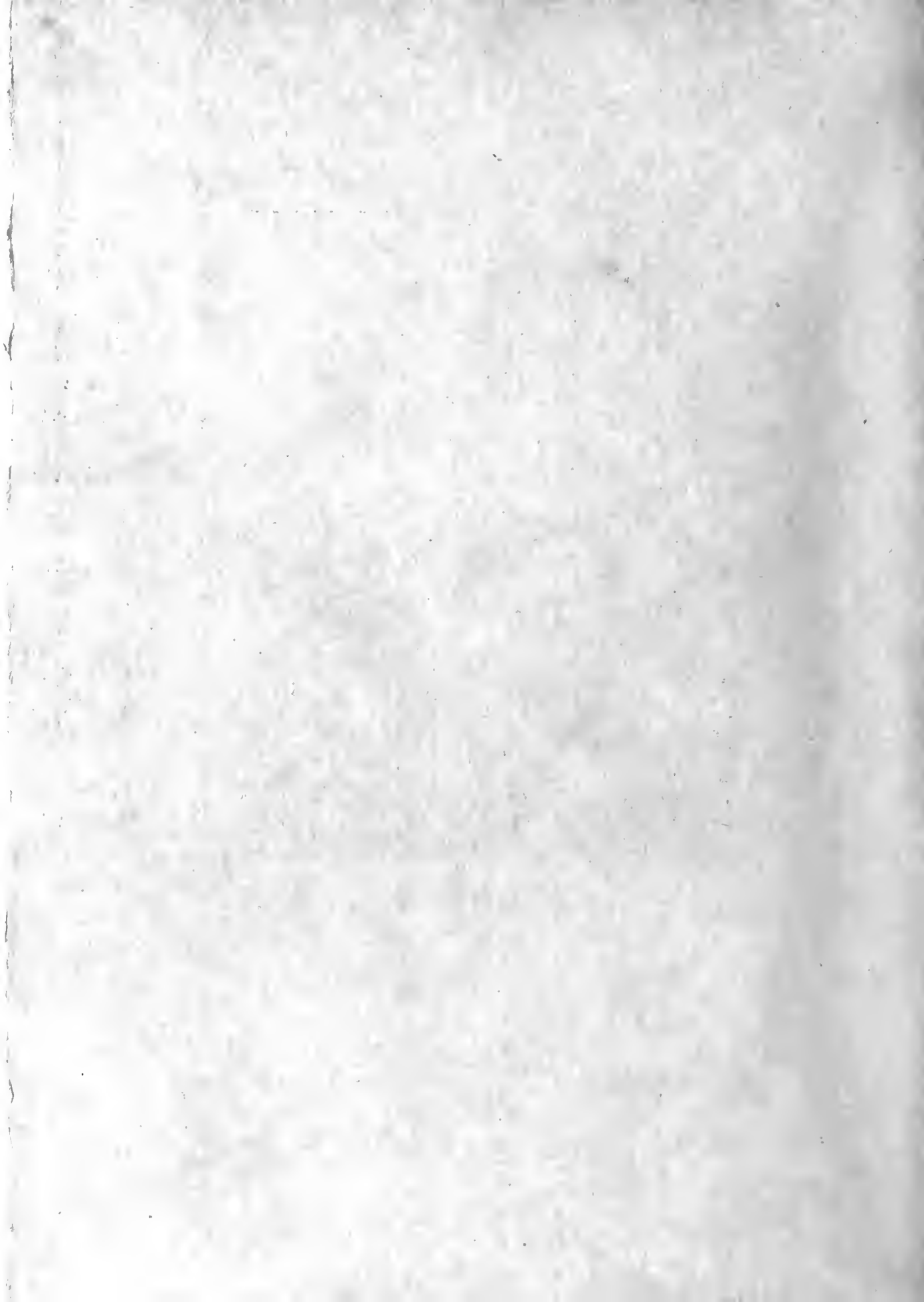



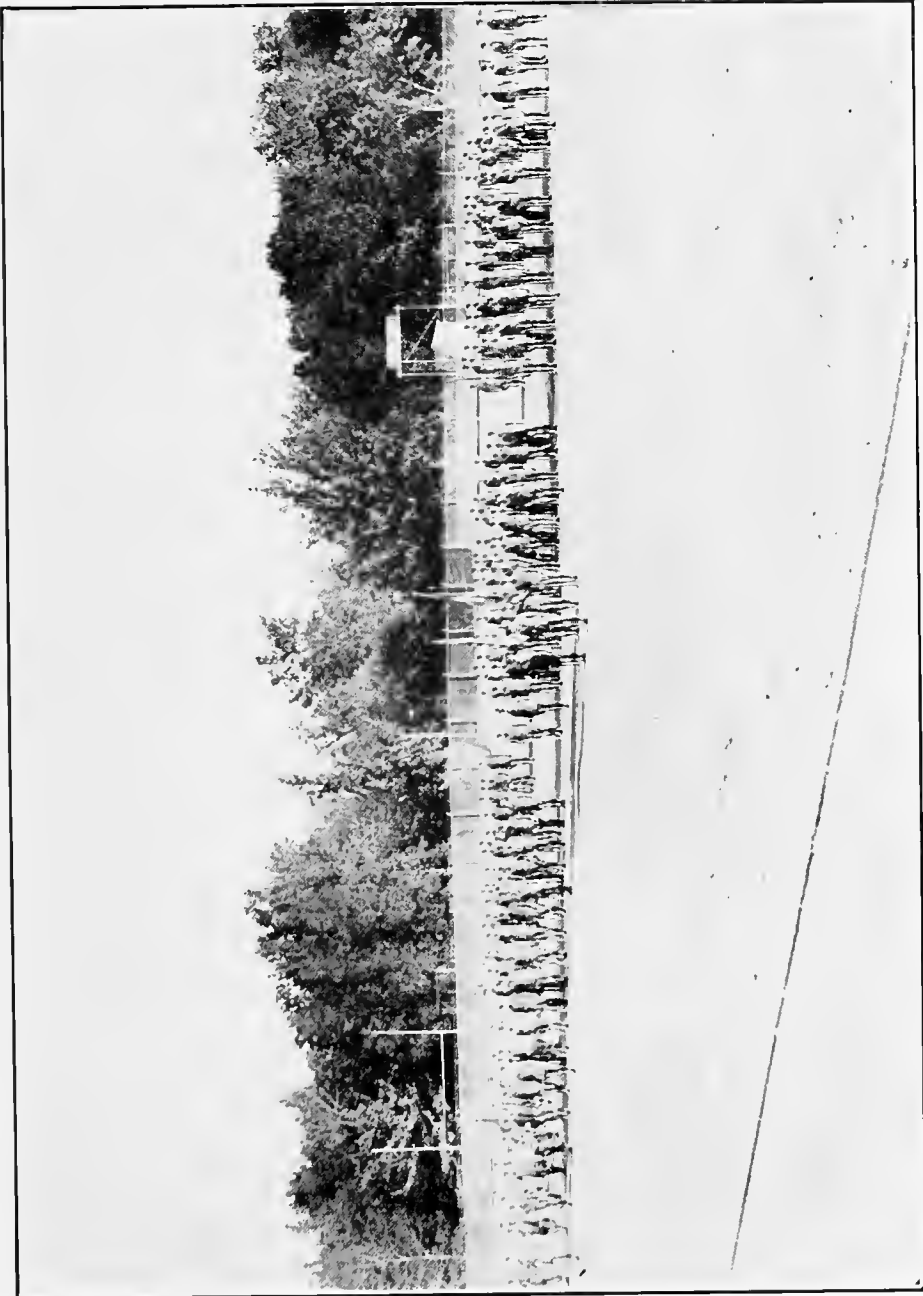

R. O. T. C. BATTALION

*Two Hundred Five*







## THE BAND

SECOND LIEUTENANT JOE S. ANDERSON, *Drum Major*

CORPORAL W. C. DENDY, *Director*

Corp. Hazelwood, W. J.  
Pel. Stallworth, F. R.  
Pel. Truesdell, N. E.  
Pel. Rigby, C. S.  
Pel. Ritchie, R. D.  
Pvt. Smith, G. K.

Pvt. Murphy, M. T.  
Corp. McKenzie, L. L.  
Pel. Hamlin, J. A.  
Pel. Cleveland, A. E.  
Pvt. Stephenson, L. D.  
Pvt. Bennett, G. M.  
Pvt. Hellar, R. R.  
Corp. Dendy, J. S.

Pel. Green, J. B.  
Pvt. Myers, J. H.  
Pvt. Welch, H. H.  
Pvt. Plowden, C. M.  
Pvt. Collins, W. J.  
Pvt. Brigman, F. S.

*Two Hundred Seven*



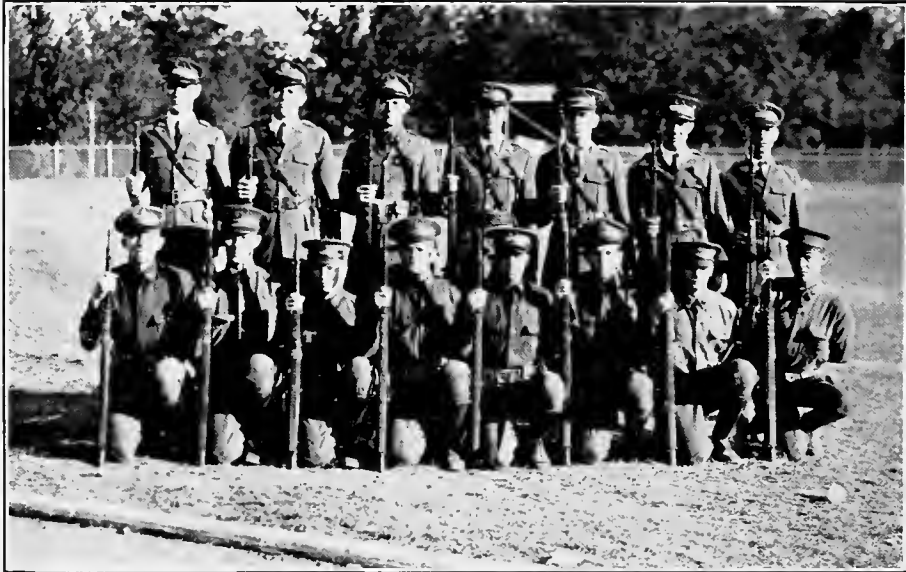

### RIFLE TEAM

*Standing:* Adair, W., Cole, Grafton, McInnis, Martin, O. C.,

Dunlap, L., Anderson, J. S.

*Kneeling:* McCall, Weathers, Blalock, Dendy, McCord.

*Two Hundred Eight*





# Ads and Satire



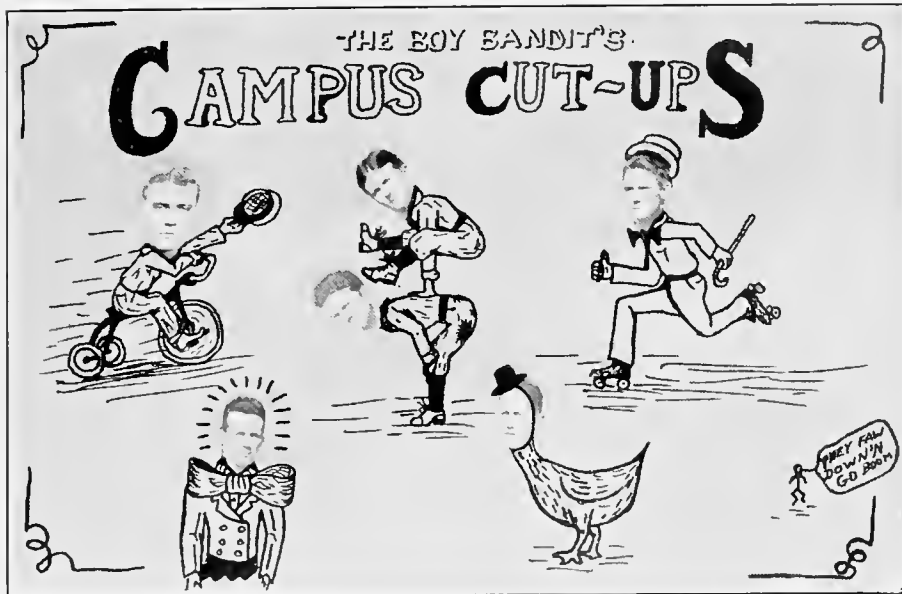

## Jokes

Billy B: "Are you going to get a new car this year?"  
 Potty Shaw: "Yes. That is, as soon as I've paid for the one that I had before the one I've got now."

Frank R.: "Why do you always hold my hands when I make love to you?"  
 Luby: "I want to be sure that you haven't got your fingers crossed."

"Did you miss that train, sir?" asked the agent.  
 Sessions: "No! I didn't like the looks of it so I chased it out of the station."

When Wee Willie catches you spitting tobacco juice on the library floor, be nonchalant and light out.

Dean Brown: "There's a student in this class who's making a jack ass of himself. When he's finished, I'll commence."

"Have you a cocktail shaker at your house?"  
 "No, she's at finishing school."

"Rat Caesar": "Your petticoat shows."  
 She (snootily): "What does it show?"  
 "Rat Caesar": "That you're old-fashioned."

Beck: "Honestly, honey, you're the first girl I ever loved."  
 She: "Gosh, you must think I don't realize it."



## Jokes

Judge Elliott: "Let's sit this one out; no one will be the wiser."

She: "Oh, yes; you will."

Jimmie Reid (Before Glee Club trip): "I do not want to go with Marshall Dendy, because I cannot talk freely. I do not want to go with Clay because I cannot talk at all."

Jack O'Neal: "I do not enjoy Galsworthy's Works."

Dr. Woody: "Just as I expected. Mr. O'Neal, his works are read by intelligent people."

Fant: "I never knew love was like this."

Cleon: "Neither did I; I thought there were more flowers and candy to it."

Wee Willie: "Will you marry me?"

She: "I'm afraid not."

Willie: "Aw come on, be a support."

Agnes: "I'd like to have a little home all of my own."

Gaston: "Woudn't that be great? Then we could get married."

Prof. Martin: "You look awfully sleepy son. What's wrong?"

Rat Leath: "Somebody told me if I waited in front of Smyth Hall I'd hear the college yell, and it didn't say a word all night."

Ellis: "What do you mean by a soul kiss?"

Telford: "Kiss my foot."

Preston: "Sweetheart, you aren't sick are you?"

She: "No, but I'd hate to yawn."

Leader: "The next piece will be the Alma Mater."

Reid: "Gee, we just finished playing that."

Jim Boyd Kennedy: "Men of my type are not running loose."

Fair Spinster Lady: "Of course not, that is what the police department is for."

Stud Rogers (In Dentist's Chair): "Whew, my head aches terribly."

Dentist (Absently): "Yes, yes, I'll fill it in just a moment."

"Hist, Spence, shall we go to the fire sale?"

"Nay, nay, Dan; I have no wish to buy a fire."

Dr. Woodworth: "Mr. Shaw I thought nothing of studying five hours a night."

Mr. Shaw: "Well, I don't think so much of it myself."

Alumnus: "Are you a letter man?"

Whit Jordan: "No! She might want to but I don't letter."

Patricia: "You beast!"

Mac: "You animal trainer."

Tommy Grafton (Politely): "Won't you take your things off and stay awhile?"

She: "Say, what do you think I am?"

Sal: "Have you ever been kissed by a big strong, handsome man?"

She: "No, could you fix it up for me some night."

"Say, that guy Marshall, was so lubricated last night that he sold the Post Office."

Frosh: "Well, why so down in the mouth about it."

Phil Roberts: "Because I bought it."

Garageman: "Check your oil."

Dr. Jones: "No, I'll take it with me."

Dr. Sturg: "What is a flame test?"

Frosh: "Ask her to go out some evening on a trolley."







STYLE AND QUALITY

for

COLLEGE MEN

---

---

THE MEN'S SHOP, INC.

Clothes, Shoes, Hats, Furnishings  
and Suits Made to Measure

LAURENS,

SOUTH CAROLINA

---

---

J. O. JONES COMPANY

MAIN STREET

GREENVILLE, S. C.

OUTFITTERS TO COLLEGE MEN

---

---

IF IT'S GOOD TO EAT, WE HAVE IT

BLAKELY'S

*Fancy Groceries*

PHONES—136 and 175

CLINTON, S. C.

*Two Hundred Eleven*





CHICORA COLLEGE  
*FOR WOMEN*

The Presbyterian College of  
South Carolina

STANDARD COLLEGE COURSES

LARGE AND STRONG FACULTY

BEAUTIFUL GROUNDS

IDEAL SURROUNDINGS

HEALTHFUL CLIMATE

MODERATE RATES



For Catalogue and Information, Address

*President S. C. BYRD, D.D.*

Columbia, S. C.

*Two Hundred Twelve*





## You Will Find The "Pot of Gold"



**T**HE Pot of Gold will be found by you in later years. It will be in the form of memories of friends, times, places and events, all held together in the form of this, *your own annual*. In no other form or book is it held together or placed on such a permanent record in such completeness. It records four full years that in later life you would not exchange for any other time in your life. This is truly your "Pot of Gold."

We are happy to have been the instrument by which this is made possible. To those of you that we have met and know, our wishes for your future will be only the best. To those of you that we have not known personally we can only say that it is OUR loss.

:: **JACOBS & COMPANY** ::

*Artists, Photo-Engravers  
Electrotypers :: Printers*

CLINTON, SOUTH CAROLINA





## PRESBYTERIAN COLLEGE

“Where Men Are Made”

The small college with the large opportunities.



Highest Standards in Classrooms

Happy Social Life on Campus

Honorable Athletic Record in All Fields



Full information gladly furnished  
on request by

**JOHN McSWEEN, President**

**Clinton, S. C.**

*Two Hundred Thirteen*





~ UNIFORMS ~

OF ALL DESCRIPTIONS

**SIGMUND EISNER COMPANY**

New York 261 Fifth Avenue

RED BANK, N. J.

*Outfitter for R. O. T. C. Unit Presbyterian College*

---

**S. M. & E. H. WILKES & COMPANY**

Clinton and Laurens

*Better Furniture for the Home*

---

**M. S. BAILEY & SON, Bankers**

Established 1886

THE BANK OF LONG STANDING INSURES YOUR DEPOSITS

**WE INVITE YOUR ACCOUNT**

W. J. BAILEY, President

Wm. BAILEY OWENS, Asst. Cashier

R. C. ADAIR, Cashier

G. L. SIMPSON, Bookkeeper

*Two Hundred Fourteen*





“There is an honor in business that is the fine gold of it; that reckons with every man justly; that loves light; that regards kindness and fairness more highly than goods or prices or profits. It becomes a man more than his furnishings or his house. It speaks for him in the heart of everyone. His friendships are serene and secure. His strength is like a young tree by a river.”

**L. G. Balfour Company**

Attleboro, Mass.

*Official Jewelers to the Leading College Fraternities*

*Two Hundred Fifteen*





FIRST NATIONAL BANK  
of Clinton, S. C.

Capital . . . . . \$100,000.00  
Surplus . . . . . 50,000.00

B. H. BOYD, President  
GEO. W. COPELAND, Vice-Pres. and Cashier  
L. D. McCRARY, Discount Clerk  
JOE. L. DAVIDSON, Assistant Cashier  
MRS. S. L. PITTS, Stenographer

We Appreciate Your Deposits

BUCHANAN'S  
*Dry Cleaners*

Clinton, S. C. Phone 28

We Call For and Deliver Work  
The Same Day

Look at Your Shoes  
(EVERYONE ELSE DOES)

TIME TO REBUILD 'EM

Clinton Shoe Shop  
A. E. McIntosh

Galloway-McMillan Book Store

BOOKS — MAGAZINES — STATIONERY

Conklin Pens and Cards for All Seasons

College Boys Welcome and Your Trade Appreciated

CLINTON,

SOUTH CAROLINA

Compliments  
of  
Stetson "D" Tailors  
and  
Tony's Shop

Two Hundred Sixteen







Reflection is the basis of decision, and

**QUALITY**

the primary criterion

Those with judgment turn invariably to

"THE HOUSE OF BALFOUR"

The world's largest and finest manufacturers of  
School, College and Fraternity Jewelry

**L. G. BALFOUR COMPANY**

ATTLEBORO, MASS

The new official jewelers to Presbyterian College

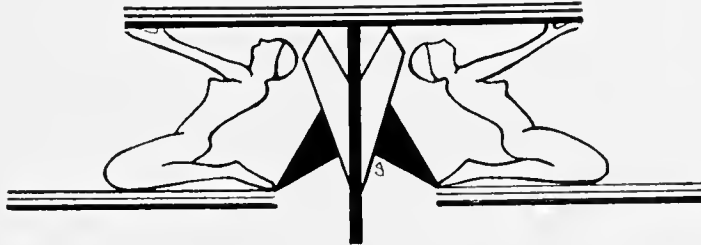

*Two Hundred Seventeen*





*PRINTING* ————— *STATIONERY*

Everything Needed for College Boys and their College Activities. We are Ready at all Times to Assist College Boys in Every Way Possible.

**CHRONICLE PUBLISHING CO.**

PUBLISHERS ————— PRINTERS ————— STATIONERS

**PAINTS**  
**GLASS**  
**ROOFING**  
**SAND**  
**BUILDING SUPPLIES**  
William M. Bird & Co.,  
Incorporated  
Charleston, S. C.  
Established 1865

D. E. TRIBBLE, President  
R. L. PLAXICO, Sec. & Treas.  
W. B. TRIBBLE, Vice-President

**D. E. TRIBBLE CO.**  
Undertakers and Embalmers  
Dealers in Lime, Cement and  
Building Materials of all Kinds  
Builders' Hardware  
Phone No. 94      Terms: Cash  
**CLINTON, S. C.**

**KEITH'S**

Where the Smart Woman Shops

Women's and Children's  
Department Store

Greenville, S. C.

*Two Hundred Eighteen*





QUALITY ABOVE ALL

# Herff-Jones Co.

Designers and Manufacturers

— of —

*SCHOOL AND COLLEGE  
JEWELRY*

---

---

Indianapolis

---

---

OFFICIAL JEWELERS

— to —

PRESBYTERIAN COLLEGE

*Two Hundred Nineteen*





## REMEMBER

the call to the ministry ordinarily comes through ordinary channels—the possession of not unusual talents—the sight of leaderless, groping souls—sometimes a simple reminder such as this:—this advertisement may be **your call**.

---

UNION THEOLOGICAL SEMINARY  
RICHMOND, VIRGINIA

---

Suits, Sport Togs, Tuxedos and Top Coats  
Hand Tailored and Sold Exclusively By

***Brooks***

*“Creators of Styles for College Men”*

S. G. STUKES, *Campus Representative*

---

## SANITARY CAFE

Newest and Most Up-to-Date Place in City.

Our Aim: Good Food, Courtesy and Cleanliness

Bring Your Friends and Visitors. They will be Welcome

**7 West Main Street, Clinton, S. C.**

*Two Hundred Twenty*





Fuller Grocery Company

*Wholesale Grocers*

WE ARE ALWAYS GLAD TO SERVE YOU

Phone 80 or 76

Clinton, S. C.

---

---

CLINTON CAFE

The Best Place To Eat

Your Patronage Appreciated

Clinton,

South Carolina

---

---

The Presbyterian College of South Carolina's Reserve Officers Training Corps Unit is Equipped with

*WILLIAMS LEATHER PUTTEES*



"America's Favorite"

"The Foundation of Economy"

GILES CHEVROLET COMPANY

Clinton,

South Carolina

*Two Hundred Twenty-one*



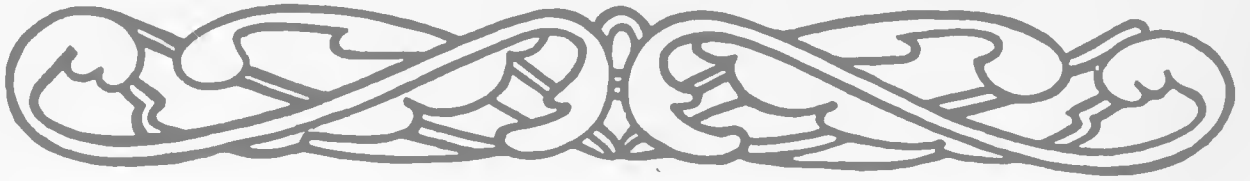

**Copeland Company**  
1535 Main St., Columbia, S. C.

**KUPPENHEIMER**  
**Good Clothes**

\$40 to \$65

Other Good Clothes  
\$25 to \$40

---

---

**DE SOTO HOTEL**

Courtesy                      Politeness  
Clean

Rates \$1.50 Up

Columbia, S. C.

---

---

**Metropolitan Cafe**

“The Old Reliable”

1544 Main St.

Columbia, S. C.

---

---

**The Office Equipment  
Company**

Every Office Aid For Every Kind  
Of Trade

Mail Orders Filled Same Day As  
Received

GREENVILLE, S. C.

116-118 W. McBee Ave. Phone 105

**Coggins & Johnson**

1300 Main St., Columbia

Braeburn, Kirschbaum and  
Stein Bloch Clothes

Come to Columbia

---

---

**SCHLOSS BROS.**

FINE CLOTHES

The Biggest Manufacturers of  
Fine Clothes in America

**WRIGHT'S**

1330 Main  
Columbia, S. C.

---

---

PHONE 6061

**Charlie & Monroe**

McGHEE                      LINDSAY

**TONSORIAL KINGS**

When In Columbia—Give Us A Trial

1128 LADY STREET

Opposite Jerome Hotel

Next To Woman's Exchange

---

---

OUR AIM: Good Food, Courtesy,  
Reasonable Prices

We Serve Good Food And Deserve  
Your Patronage

**SAVOY CAFE**

M. J. HERETIS, Manager

1327 Main St.

Phone 6209

Columbia, S. C.





**A GOOD PLACE TO TRADE**

We Have A Complete Line of  
HATS Gents Furnishings SHOES  
TAILOR MADE CLOTHING AND ATHLETIC GOODS  
**L. B. DILLARD**  
"THE ONE PRICE STORE" CLINTON, S. C.

**CASINO THEATRE**

**THE BEST IS NONE TOO GOOD FOR OUR PATRONS**  
And Your Patronage is Appreciated at all Times  
**O. I. SHEELY, Manager**

**Mary Musgrove Tea Room**

Clinton, South Carolina

"Good Home Cooking"

**YOUR PATRONAGE APPRECIATED**

COURTEOUS CARE

**JEFFERSON HOTEL**  
Columbia  
We Surround

WARM HOSPITALITY

**CECIL HOTEL**  
Atlanta



**ROBERT FULTON HOTEL**  
Atlanta

**HOTEL SEMINOLE**  
Jacksonville

**EXCHANGE HOTEL**  
Montgomery

**HOTEL SAVANNAH**  
Savannah

**HILLMAN HOTEL**  
Birmingham

**MECKLENBURG HOTEL**  
Charlotte

With Service

**BARON and WILSON HOTELS**  
All European

SERVICE

WITH

SMILE

*Two Hundred Twenty-three*





Parke's Canned Foods

*Unmatchable*

*Fruits*

*and*

*Vegetables*

No 10 Tins

---

---

L. H. PARKE COMPANY

Coffees

Teas

Spices

Canned Foods

Flavoring Extracts

Philadelphia

Pittsburgh

---

---

*Hardware and Sporting Goods at*

J. I. COPELAND & BRO.

CLINTON, S. C.

We Want Your Trade. If We Please You, Tell Others;

If Not, Tell Us

---

---

*JUST AS THE GARDEN PRESENTS ONE PERFECT SUCCESSION  
OF FLOWERS SO DO WE PRESENT ONE AFTER THE OTHER  
NEW STYLES.*

**"GREENVILLE'S GREATEST—SOUTH CAROLINA'S  
GRANDEST DEPARTMENT STORE"**

**MYERS--ARNOLD CO., Inc.**

*Two Hundred Twenty-four*







**HOLMES-DARST COAL  
COMPANY**

Calvin Holmes, *Pres.*  
Guy Darst, *Treas.*  
Lillias Ropp, *Asst. Treas.*  
St. John Reynolds, *Asst. Sales Mgr.*  
H. E. Christman, *Auditor*

HARLAN  
HIGH SPLINT  
WALLINS  
OLD VIRGINIA  
HAZARD  
GENERAL BUILDING  
KNOXVILLE

---

**Poinsett Hotel**

Carolina's Finest''

200 Rooms—200 Baths

Greenville, S. C.

---

While In Florence

Run Right to

**ZEIGLER'S**

Sodas            :-:            Drugs

---

**PATRONIZE THOSE THAT**

**PATRONIZE US**

*The* **PREACHER**  
*is the* **PRODUCT**  
*of the*  
**SEMINARY**

**A STRONG FACULTY**  
means  
**A STRONG SEMINARY**

**OUR FACULTY**

Dr. Gillespie, President  
Dr. McPheeters,  
    Old Testament  
Dr. Clark, English Bible  
Dr. Kerr, Hebrew  
Dr. Green, Theology  
Dr. Robinson, History  
Dr. Blakely,  
    New Testament  
Mr. Cartledge, Greek

---

**In Atlanta**  
**New Equipment**  
**Complete Course**

---

**COLUMBIA**  
**THEOLOGICAL**  
**SEMINARY**  
Decatur, Ga.





"THE HOUSE OF QUALITY"—ESTABLISHED IN 1844

THE R. L. BRYAN COMPANY

Books, Stationery, Printing and Binding—Office Furniture and Specialties

COLUMBIA, SOUTH CAROLINA

Mail Orders Given Special Attention

---

---

*Nabernicht-McDougal Co.*  
"EXCLUSIVELY"  
**SPORTING GOODS**  
*1631 Main St. Columbia, S C*

---

---

When We Receive Mail Orders From P. C., We KNOW  
Advertising In The Pac-Sac Pays.

STATE BOOK STORE

Columbia - - - South Carolina

---

---

LORICK & LOWRANCE, Inc.  
COLUMBIA, S. C.

WHOLESALE DISTRIBUTORS OF

"MAJESTIC"	Ranges, Steam Cookers, Coffee Urns and other Kitchen equipment.
"SHENANGO"	Hotel China.
"CRESCENT"	Electric Dish Washers.
"BUFFALO"	Bread Slicers.
"BUFFALO"	Meat, food, vegetable choppers.
"STERLING"	Peelers.
"WEAR-EVER"	Aluminum jacketed steam kettles.

Steam Tables, Cooks' Tables. Utensils in re-tinned steel, Aluminum and enameled wares.

*Two Hundred Twenty-six*





**A. M. LAW & CO.**

*Established 1892.*

**Insurance — Investment**

**Spartanburg, S. C.**

---

---

**Band and White**

**Printers**

**Spartanburg, S. C.**

---

---

**Be Sure**

When you put your best foot forward, that it's well shod. Shabby Shoes at one end indicate a careless mind at the other.

*Shoes and Hosiery*

**Patton-Tilman & Bruce**

*Greenville, S. C.*

---

---

**TOM HOOK**

**GENT'S CLOTHING**

—and—

**FURNISHING GOODS**

**1526 Main St. Phone 6831**

**Columbia, S. C.**

**HOPE-DAVIS CO.**

Style advisers to men and  
young men in clothing.  
"You Can't Go Wrong"

—at—

**HOPE-DAVIS CO.**

Columbia, South Carolina

---

---

**The Men's Shop**

**CLOTHING — SHOES**

**FURNISHINGS**

**Headquarters for Style**

**P. C. Boys Always Welcome**

---

---

**E. L. Liliewood & Son**

**HOSPITAL FOR SHOES**

**We Solicit Your Patronage**

**WORK CALLED FOR AND**

**DELIVERED**

**Phone 9261**

---

---

**THE BARRETT  
Food Products Co., Inc**

**C. O. BARRETT, President**

**411 Marietta St., Atlanta, Ga.  
1430 N. 3rd Ave., Birmingham, Ala.**

**Manufacturers of  
Gardner Products  
De Luxe Potato Chips  
Peanut Butter Sandwiches  
Salted Goobers in Tubes  
Peanut Butter**

*Two Hundred Twenty-seven*





## Retrospect

The PaC-SaC Staff wishes to take this opportunity to thank all those who have so kindly aided in the production of this book. The Student Body, the Firm of Jacobs and Co., and Brubacker Studio, have been very sympathetic in their relations to the staff.

The Editor wishes to thank personally, the staff for its hearty cooperation.

*Two Hundred Twenty-eight*





Autographs

..

*Two Hundred Twenty-nine*





Autographs



*Two Hundred Thirty*





Autographs



*Two Hundred Thirty-one*



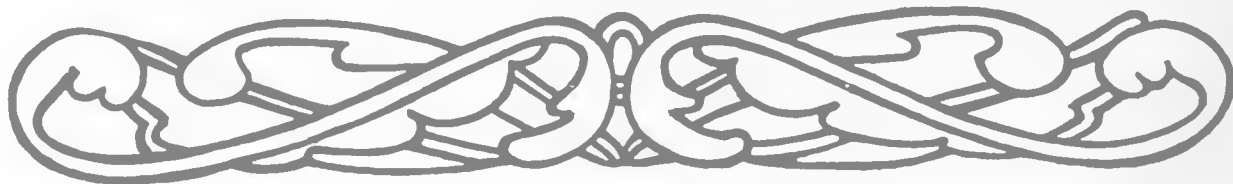

# Autographs



*Two Hundred Thirty-two*







PRESBYTERIAN COLLEGE LIBRARY



3 5197 00118844 3

378.757PV JSC 10548

P11

1929

