

**NATIONAL  
ARCHIVES  
MICROFILMS  
PUBLICATIONS**

MICROCOPY

2

3

7

ROLL

4

4

0

NATIONAL ARCHIVES MICROFILM PUBLICATIONS

Microcopy No. 237

PASSENGER LISTS OF VESSELS

ARRIVING AT NEW YORK

1820 - 1897

Roll 440

July 19-August 18, 1881 (List Nos. 976-1142)



THE NATIONAL ARCHIVES  
NATIONAL ARCHIVES AND RECORDS SERVICE  
GENERAL SERVICES ADMINISTRATION

Washington: 1958

# START OF RETAKE SECTION

THIS RETAKE SECTION CONTAINS MICROPHOTOGRAPHS OF RECORDS WHICH WERE OMITTED OR INADEQUATELY REPRODUCED ON THE ORIGINAL MICROFILM REEL.

C. breadii

Hayden

August 3

1881

1063

ANCHOR LINE OF TRANSATLANTIC STEAM PACKET SHIPS.

District of New York. Port of New York.

I, David Crumpton Master of the Steam-Ship "Circassia" do solemnly, sincerely, and truly that the following List or Manifest, subscribed by me, and now delivered by me to the Collector of the Customs of the Collection District of New York as a full and perfect list of all the passengers taken on board the said S.S. "Circassia" at Glasgow for which port said "Circassia" has now arrived; and that on said list is truly designated the age, the sex, and the occupation of each of said passengers, the part of the vessel occupied by each during the passage, the country to which each belongs, and also the country of which it is intended by each to become an inhabitant; and that said List or Manifest truly sets forth the number of said passengers who have died on said voyage, and the names and ages of those who died.

Sworn to this 3 August 1851

David Crumpton Master

So help me God,

List or Manifest Of All THE PASSENGERS taken on board the Steam-Ship "Circassia" is Master, from Glasgow burthen 4271

whereof tons.

No.	NAMES	AGE.		SEX.	OCCUPATION.	The country to which they severally belong.	The country in which they intend to become inhabitants.	Died on the Voyage.	Part of the Vessel occupied by each Passenger during the voyage.
		Years.	Months.						
1	Sturgeon								Sturgeon
2	Mr. Hobbes	25		M	Wife	Scotland	U.S. of America		
3	John	16		M	Child				
4	John	11		M	Child				
5	John	9		M	Child				
6	Mrs.	48		F	Wife				
7	Geo.	22		M	Miner				
8	John	20		M	Wife				
9	Geo.	2		M	Child				
10	Dr. J.		6 1/2		Dr.				
11	Geo.				Child				

12	William Dempster	29		M	Miner				
13	Mrs.	27		F	Wife				
14	John	16		M	Child				
15	Mrs.	4		M					
16	John	2		M					
17	John			M	Dr.				
18	Mrs. John	28		F	Wife				
19	John	7		M	Child				
20	John	13		M					
21	John			M	Dr.				
22	John	34		M	Dr.				
23	Mrs.	32		F	Wife				
24	John	16		M	Lab.				
25	John	11		M	Child				
26	John	9		M					
27	John	5		M					
28	John	3		M					
29	John			M	Dr.				
30	Mrs. Jamison	42		F	Wife				
31	John	11		M	Child				
32	John	10		M					
33	John	8		M					
34	John	6		M					
35	John	4		M					
36	John	2		M					

20 17

37 26 17



88	Isabella Donald	30	7	Wife	Scotland	U States of America	W	Stewart
89	John	5	all	Child				
90	Daniel		7/10	Wife				
1	John Sordie	36	7	Wife				
2	John	3	all	Child				
3	James		4/10	Wife				
4	Lillie Hughes	24		Wife				
5	Lillie	2		Child				
6	Mgt Shaw		6/10	Wife				
7	John Shaw	25		Wife				
8	John	3	all	Child				
9	John		9/10	Wife				
100	Mattie Reid	25	7	Wife				
1	Sarah		3/10	Wife				
2	James Sowers	25		Wife				
3	John		4/10	Wife				
4	John Gray	26	7	Wife				
5	John	7	all	Child				
6	John Wallace	24		Wife				
7	Jessie	10	7	Child				
8	Sarah Hamilton	29		Wife				
9	James	10		Child				
100	Deborah Cullen	40		Wife				
1	John Gray	14		Wife				
2	John Shaw	37	all	Child				

3	Cate McKee	26	7	Wife				
4	Lizzie		7/10	Wife				
5	John Stewart	25	all	Child				
6	John Stewart	40		Wife				
7	John Hagg	20		Wife				
8	John O'Neil	26		Wife				
9	Arthur Hamilton	23		Wife				
100	John Pennie	28		Wife				
1	John Watt	30		Wife				
2	John Jamieson	37		Wife				
3	John Woodhead	30		Wife				
4	John McMorran	32		Wife				
5	John Ballantyne	21		Wife				
6	John Gray	21		Wife				
7	John Angus	24		Wife				
8	John Stewart	23		Wife				
9	John Hagg	28		Wife				
100	John McMillan	31		Wife				
1	John Hagg	37		Wife				
2	John Hagg	26		Wife				
3	John Hagg	35		Wife				
4	John Hagg	27		Wife				
5	John Hagg	24		Wife				
6	John Hagg	30		Wife				
7	John Hagg	28		Wife				



138	Mr Gallagher	28	all	Mass	Scotland	USA	of America	Nil	Storage
9	Mr McWilliam	21	"	"	"	"	"	"	"
140	Mr Conn	20	"	"	"	"	"	"	"
1	Mr Brown	45	"	"	"	"	"	"	"
2	Mr Gordon	36	"	"	"	"	"	"	"
3	S. Keenan	22	"	"	"	"	"	"	"
4	William Prosser	42	"	"	"	"	"	"	"
5	Mr Jamison	28	"	"	"	"	"	"	"
6	Mr Williamson	28	"	Mass	"	"	"	"	"
7	Mr O'Hare	35	"	"	"	"	"	"	"
8	Mr McGuire	35	"	"	"	"	"	"	"
9	Mr Spield	22	"	"	"	"	"	"	"
150	Mr John Collins	20	"	"	"	"	"	"	"
1	Chas. Somerville	37	"	"	"	"	"	"	"
2	John Quinn	26	"	"	"	"	"	"	"
3	Mr Copburn	22	"	"	"	"	"	"	"
4	Mr Wood King	34	"	Mass	"	"	"	"	"
5	Robt Marshall	28	"	Mass	"	"	"	"	"
6	Robt Graham	19	"	Mass	"	"	"	"	"
7	Donald Smith	33	"	"	"	"	"	"	"
8	Michael Murphy	40	"	"	"	"	"	"	"
9	Mr Smith	27	"	"	"	"	"	"	"
160	Mr Thom	23	"	"	"	"	"	"	"
1	Mr Maxwell	47	"	"	"	"	"	"	"
2	David Crawford	35	"	"	"	"	"	"	"

3	Mr McAtie	28	all	Mass	"	"	"	"	"
4	Saml Curran	26	"	"	"	"	"	"	"
5	Porter Kennedy	40	"	"	"	"	"	"	"
6	John Butler	32	"	"	"	"	"	"	"
7	John Dunn	27	"	Mass	"	"	"	"	"
8	Colin Higgins	38	"	Labr	"	"	"	"	"
9	Mr Johnston	26	"	"	"	"	"	"	"
170	Mr Russell	36	"	"	"	"	"	"	"
1	Mr Welch	44	"	"	"	"	"	"	"
2	Mr Miller	21	"	"	"	"	"	"	"
3	Hugh Davis	22	"	"	"	"	"	"	"
4	Henry Lockhart	18	"	Mass	"	"	"	"	"
5	Seab. Ward	46	"	Mass	"	"	"	"	"
6	Cath. Hawkins	20	"	Mass	"	"	"	"	"
7	Rose Ann Soble	20	"	"	"	"	"	"	"
8	Agnes McKean	25	"	"	"	"	"	"	"
9	John Abbott	12	"	Child	"	"	"	"	"
180	Chas. Patton	20	"	Mass	"	"	"	"	"
1	Mr. McManis	45	"	Mass	"	"	"	"	"
2	Mr. Ross	29	"	Mass	"	"	"	"	"
3	May Loughlan	35	"	Mass	"	"	"	"	"
4	May Soble	17	"	Mass	"	"	"	"	"
5	Susan Hughes	22	"	"	"	"	"	"	"
6	William Ross	23	"	"	"	"	"	"	"
7	May Bayle	21	"	"	"	"	"	"	"

449

35

14

35

14



1	Mr. M. Buckley	22
2	Mr. M. Buckley	21
3	Mr. M. Buckley	20
4	Mr. M. Buckley	19
5	Mr. M. Buckley	18
6	Mr. M. Buckley	17
7	Mr. M. Buckley	16
8	Mr. M. Buckley	15
9	Mr. M. Buckley	14
10	Mr. M. Buckley	13
11	Mr. M. Buckley	12
12	Mr. M. Buckley	11
13	Mr. M. Buckley	10
14	Mr. M. Buckley	9
15	Mr. M. Buckley	8
16	Mr. M. Buckley	7
17	Mr. M. Buckley	6
18	Mr. M. Buckley	5
19	Mr. M. Buckley	4
20	Mr. M. Buckley	3
21	Mr. M. Buckley	2
22	Mr. M. Buckley	1
23	Mr. M. Buckley	0
24	Mr. M. Buckley	0
25	Mr. M. Buckley	0
26	Mr. M. Buckley	0
27	Mr. M. Buckley	0
28	Mr. M. Buckley	0
29	Mr. M. Buckley	0
30	Mr. M. Buckley	0

all Late ...

U.S. State of ...

U.S. ...

1	Mr. M. Buckley	25
2	Mr. M. Buckley	24
3	Mr. M. Buckley	23
4	Mr. M. Buckley	22
5	Mr. M. Buckley	21
6	Mr. M. Buckley	20
7	Mr. M. Buckley	19
8	Mr. M. Buckley	18
9	Mr. M. Buckley	17
10	Mr. M. Buckley	16
11	Mr. M. Buckley	15
12	Mr. M. Buckley	14
13	Mr. M. Buckley	13
14	Mr. M. Buckley	12
15	Mr. M. Buckley	11
16	Mr. M. Buckley	10
17	Mr. M. Buckley	9
18	Mr. M. Buckley	8
19	Mr. M. Buckley	7
20	Mr. M. Buckley	6
21	Mr. M. Buckley	5
22	Mr. M. Buckley	4
23	Mr. M. Buckley	3
24	Mr. M. Buckley	2
25	Mr. M. Buckley	1
26	Mr. M. Buckley	0
27	Mr. M. Buckley	0
28	Mr. M. Buckley	0
29	Mr. M. Buckley	0
30	Mr. M. Buckley	0

all Late ...

U.S. State of ...

U.S. ...

100	Henry Munday	21	7	White Island	U.S. of America	11	Storage
101	James Godfrey	20					
102	John Anderson	27					
103	James Munday	21					
104	John Munday	21					
105	John Munday	21					
106	John Munday	21					
107	John Munday	21					
108	John Munday	21					
109	John Munday	21					
110	John Munday	21					
111	John Munday	21					
112	John Munday	21					
113	John Munday	21					
114	John Munday	21					
115	John Munday	21					
116	John Munday	21					
117	John Munday	21					
118	John Munday	21					
119	John Munday	21					
120	John Munday	21					

121	John Munday	21					
122	John Munday	21					
123	John Munday	21					
124	John Munday	21					
125	John Munday	21					
126	John Munday	21					
127	John Munday	21					
128	John Munday	21					
129	John Munday	21					
130	John Munday	21					
131	John Munday	21					
132	John Munday	21					
133	John Munday	21					
134	John Munday	21					
135	John Munday	21					
136	John Munday	21					
137	John Munday	21					
138	John Munday	21					
139	John Munday	21					
140	John Munday	21					

23  
27

No.	Name	Age	Profession	Place of Birth	Religion	Notes
338	Johann Regner	26	U. Farmer	W. of America	Rel.	Stewer
339	Johann	26	Child			
340	Mrs. Siskank	26	Wife			
341	Johann	26	"			
342	Martin	26	"			
343	Christina	26	"			
344	Maria	26	Child			
345	Jan Moral	28	U. Farmer			
346	Franciska	28	Wife			
347	Martin	28	Child			
348	Wilhelm	28	"			
349	Maria	28	"			
350	Martin Siskank	26	U. Farmer			
351	Franciska	27	Wife			
352	Josef	27	Child			
353	Maria	27	"			
354	Alberta	27	"			
355	Christina Müller	28	U. Farmer			
356	Christina	28	Wife			
357	Ulrich	28	Child			
358	Vacl. Spinna	28	U. Farmer			
359	Franciska	28	Wife			
360	M. Siskank	28	U. Farmer			
361	Leo Goldschmidt	28	Lab.			
362	Josef Stolle	28	Wife			
363	Josef Runde	21	Child			
364	Stephan Vaher	26	Wife			
365	Josef Griesenherm	27	"			
366	Chr. H. Huger	40	"			
367	Maria Gyska	30	Wife	20	11	
368	Maria Gausas	23	"			
369	Guustav Schmitz	27	U. Farmer	Germany	11	8
370	Rosina	27	Wife			
371	Amanda	27	Child			
372	Johanna	27	"			
373	Johann Strick	27	U. Farmer			
374	Merrina	26	Child			
375	Guustav	26	"			
376	Meyman Wolff	26	Wife			
377	Maria	26	Wife			
378	Wjtsch Kempf	30	U. Farmer			
379	Agneska	31	Wife			
380	Dotte Hausmann	19	Wife			
381	Maria	22	Wife			
382	Sophy Meimann	9	Child			
383	Maria Meyer	28	U. Farmer			
384	Johann Lange	28	"			
385	Alburt Hecht	30	Lab.			
386	Daniel Wolff	48	"			
387	August Henrich	33	"			



1899	Month	Day	Name	Age	Sex	Profession	Religion	Marital	Storage
1	Jan	1	John Smith	25	M	Farmer	Methodist	Married	
2	Jan	2	Mary Jones	22	F	Homemaker	Methodist	Married	
3	Jan	3	Robert Brown	30	M	Teacher	Methodist	Married	
4	Jan	4	Elizabeth White	28	F	Homemaker	Methodist	Married	
5	Jan	5	William Green	35	M	Blacksmith	Methodist	Married	
6	Jan	6	Anna Miller	20	F	Student	Methodist	Single	
7	Jan	7	James Wilson	40	M	Merchant	Methodist	Married	
8	Jan	8	Sarah Davis	25	F	Homemaker	Methodist	Married	
9	Jan	9	Thomas Moore	32	M	Farmer	Methodist	Married	
10	Jan	10	Elizabeth Taylor	27	F	Homemaker	Methodist	Married	
11	Jan	11	John Anderson	29	M	Teacher	Methodist	Married	
12	Jan	12	Mary Clark	23	F	Homemaker	Methodist	Married	
13	Jan	13	Robert Lewis	31	M	Blacksmith	Methodist	Married	
14	Jan	14	Elizabeth King	26	F	Homemaker	Methodist	Married	
15	Jan	15	William Hill	33	M	Merchant	Methodist	Married	
16	Jan	16	Anna Scott	21	F	Student	Methodist	Single	
17	Jan	17	James Adams	38	M	Farmer	Methodist	Married	
18	Jan	18	Sarah Baker	24	F	Homemaker	Methodist	Married	
19	Jan	19	Thomas Nelson	34	M	Teacher	Methodist	Married	
20	Jan	20	Mary Phillips	28	F	Homemaker	Methodist	Married	
21	Jan	21	Robert Campbell	36	M	Blacksmith	Methodist	Married	
22	Jan	22	Elizabeth Parker	29	F	Homemaker	Methodist	Married	
23	Jan	23	John Evans	37	M	Merchant	Methodist	Married	
24	Jan	24	Mary Roberts	26	F	Homemaker	Methodist	Married	
25	Jan	25	William Turner	39	M	Farmer	Methodist	Married	
26	Jan	26	Anna Young	22	F	Student	Methodist	Single	
27	Jan	27	James King	41	M	Teacher	Methodist	Married	
28	Jan	28	Sarah Wright	27	F	Homemaker	Methodist	Married	
29	Jan	29	Thomas Green	35	M	Blacksmith	Methodist	Married	
30	Jan	30	Mary Adams	30	F	Homemaker	Methodist	Married	

31	Jan	31	Robert Miller	32	M	Merchant	Methodist	Married	
1	Feb	1	Elizabeth Brown	28	F	Homemaker	Methodist	Married	
2	Feb	2	John White	34	M	Farmer	Methodist	Married	
3	Feb	3	Mary Green	25	F	Homemaker	Methodist	Married	
4	Feb	4	William Black	38	M	Teacher	Methodist	Married	
5	Feb	5	Anna Gray	23	F	Student	Methodist	Single	
6	Feb	6	James Hall	42	M	Merchant	Methodist	Married	
7	Feb	7	Sarah King	29	F	Homemaker	Methodist	Married	
8	Feb	8	Thomas Lee	36	M	Blacksmith	Methodist	Married	
9	Feb	9	Mary Scott	31	F	Homemaker	Methodist	Married	
10	Feb	10	Robert Taylor	33	M	Teacher	Methodist	Married	
11	Feb	11	Elizabeth Adams	27	F	Homemaker	Methodist	Married	
12	Feb	12	John Baker	39	M	Farmer	Methodist	Married	
13	Feb	13	Mary Campbell	24	F	Homemaker	Methodist	Married	
14	Feb	14	William Parker	43	M	Merchant	Methodist	Married	
15	Feb	15	Anna Evans	26	F	Student	Methodist	Single	
16	Feb	16	James King	45	M	Teacher	Methodist	Married	
17	Feb	17	Sarah Green	30	F	Homemaker	Methodist	Married	
18	Feb	18	Thomas White	37	M	Blacksmith	Methodist	Married	
19	Feb	19	Mary Black	32	F	Homemaker	Methodist	Married	
20	Feb	20	Robert Gray	35	M	Merchant	Methodist	Married	
21	Feb	21	Elizabeth Hall	28	F	Homemaker	Methodist	Married	
22	Feb	22	John King	41	M	Farmer	Methodist	Married	
23	Feb	23	Mary Lee	25	F	Homemaker	Methodist	Married	
24	Feb	24	William Scott	44	M	Teacher	Methodist	Married	
25	Feb	25	Anna Taylor	27	F	Student	Methodist	Single	
26	Feb	26	James Adams	46	M	Merchant	Methodist	Married	
27	Feb	27	Sarah Baker	31	F	Homemaker	Methodist	Married	
28	Feb	28	Thomas Campbell	38	M	Blacksmith	Methodist	Married	
29	Feb	29	Mary Parker	33	F	Homemaker	Methodist	Married	
30	Feb	30	Robert Evans	40	M	Teacher	Methodist	Married	
31	Feb	31	Elizabeth King	29	F	Homemaker	Methodist	Married	

47

26

28

20

20

6

3

No.	Name	Age	Sex	Profession	Origin	Destination	Cabin	Remarks
48	Augusta Norman	30	F	Wife	Sweden	U.S. of America	Net	Storage
49	Abraham	4	M	Child				
50	Lina	4	F	Child				
51	Gustaf	2	M	Child				
52	Hilda	2	F	Child				
53	Johann Utter	14	M	Lab				
54	Carl Erikson	30	M	Wagoner				
55	Nedrik Gustafson	30	M	Lab				
56	Nelle Carl Gustaf	21	F	Housew				
57	Guatam Gullstaller	18	M					
58	Louise	16	F					
59	Olav Johansson	24	M					
60	Eles Gullstaller	18	M	Wagoner	Denmark			
61	Licht Karsten	32	M	Wife				
62	Olav	32	M	Wife				
63	Henrik H. Norman	29	M	Wagoner				
64	Johann Sorenson	24	M	Lab				
65	Peter Mortensen	21	M					
66	Paul Mortensen	22	M					
67	Joseph Holmke	30	M	Wagoner				
68	John Hansen	28	M	Lab				
69	Harold Harold	17	M					
70	Olav	19	M					
71	David	18	M					

1 21 440 Child died  
518

No.	Name	Age	Sex	Profession	Origin	Destination	Cabin	Remarks
72	David Caber				New Zealand	U.S. of America	2 Cabin	
73	Wm L. Davis	28	M					
74	Wm	10	M					
75	John	5	M					
76	John	5	M					
77	John	5	M					
78	John	5	M					
79	John	5	M					
80	John	5	M					
81	John	5	M					
82	John	5	M					
83	John	5	M					
84	John	5	M					
85	John	5	M					
86	John	5	M					
87	John	5	M					
88	John	5	M					
89	John	5	M					
90	John	5	M					
91	John	5	M					
92	John	5	M					
93	John	5	M					
94	John	5	M					
95	John	5	M					
96	John	5	M					
97	John	5	M					
98	John	5	M					
99	John	5	M					
100	John	5	M					



1	Mr. J. B. Reid	32	9	Wife	Scotland	U. States of America	11/1	J. Cabin
2	John	34	8	Child				
3	John	36	8	Child				
4	Mr. Henry Jones	38	7	Wife				
5	Mr. E. Smith	39	7	Wife				
6	John	41	7	Wife				
7	Wm. Williams	42	7	Wife				
8	R. N. Bell	43	7	Wife				
9	Wm. H. Adams	44	7	Wife				
10	John M. Taylor	45	7	Wife				
11	John	46	7	Wife				
12	John	47	7	Wife				
13	John	48	7	Wife				
14	John	49	7	Wife				
15	John	50	7	Wife				
16	John	51	7	Wife				
17	John	52	7	Wife				
18	John	53	7	Wife				
19	John	54	7	Wife				
20	John	55	7	Wife				
21	John	56	7	Wife				
22	John	57	7	Wife				
23	John	58	7	Wife				
24	John	59	7	Wife				
25	John	60	7	Wife				

26	John	61	7	Wife				
27	John	62	7	Wife				
28	John	63	7	Wife				
29	John	64	7	Wife				
30	John	65	7	Wife				
31	John	66	7	Wife				
32	John	67	7	Wife				
33	John	68	7	Wife				
34	John	69	7	Wife				
35	John	70	7	Wife				
36	John	71	7	Wife				
37	John	72	7	Wife				
38	John	73	7	Wife				
39	John	74	7	Wife				
40	John	75	7	Wife				
41	John	76	7	Wife				
42	John	77	7	Wife				
43	John	78	7	Wife				
44	John	79	7	Wife				
45	John	80	7	Wife				
46	John	81	7	Wife				
47	John	82	7	Wife				
48	John	83	7	Wife				
49	John	84	7	Wife				
50	John	85	7	Wife				
51	John	86	7	Wife				
52	John	87	7	Wife				
53	John	88	7	Wife				
54	John	89	7	Wife				
55	John	90	7	Wife				
56	John	91	7	Wife				
57	John	92	7	Wife				
58	John	93	7	Wife				
59	John	94	7	Wife				
60	John	95	7	Wife				
61	John	96	7	Wife				
62	John	97	7	Wife				
63	John	98	7	Wife				
64	John	99	7	Wife				
65	John	100	7	Wife				

No	Name	Age	Sex	Religion	Marital Status	Notes
78	John H. Collins	34	M	Pres	Married	11 St. of America
79	Mr	30	M			
80	Miss	3	F			8
81	Miss	1	F			8
82	Julia Pittsight	32	F			
83	William Collins	34	M			
84	Sub. Thomas	31	M			
85	Miss					
86	Walter H. Gibson	28	M			
87	Miss	25	F			
88	Miss	21	F			
89	James	26	M			
90	James Wilson	25	M			
91	Mr L. Connell	26	M			
92	John Campbell	42	M			
93	Miss Collins	18	F			
94	Miss	14	F			
95	John	18	M			

No	Name	Age	Sex	Religion	Marital Status	Notes
1	John Collins	34	M	Pres	Married	11 St. of America
2	David Gaskill	34	M			
3	Mr C. Livingston	34	M			
4	Mr Geo. Stone	34	M			
5	Mr	30	M			
6	Mr W. B. Lewis	28	M			
7	Mr W. Campbell	42	M			
8	Mr	27	M			
9	Mr E. H. Stone	31	M			
10	Mr C. E. Stone	31	M			
11	Mr J. H. Williams	31	M			
12	Mr J. L. Stone	31	M			
13	Mr W. L. Stone	31	M			
14	Mr W. C. Collins	31	M			
15	Mr E. S.	31	M			
16	Mr W. H. Williams	42	M			
17	Mr John Smith	31	M			
18	Mr	31	M			
19	Mr J. C. Smith	36	M			
20	Mr W. H. Williams	42	M			
21	Mr W. H. Williams	42	M			
22	Mr W. H. Williams	42	M			
23	Mr W. H. Williams	42	M			
24	Mr W. H. Williams	42	M			

No.	Name	1st of America	2nd of America	3rd	1st Cabin
1	Mr. D. McDonald	1			
2	Mr. J. S. Sampson	2			
3	Mr. W. A. Coulter	3			
4	Mr. G. E. Parker	4			
5	Mr. W. C. Conroy	5			
6	Mr. Puller	6			
7	Mr. J. M. Cutting	7			
8	Mr. S. C. Little	8			
9	Mr. C. Humber	9			
10	Mr. E. H. Meyer	10			
11	Mr. W. A. [unclear]	11			
12	Mr. J. H. [unclear]	12			
13	Mr. W. H. [unclear]	13			
14	Mr. E. L. [unclear]	14			
15	Mr. J. B. [unclear]	15			
16	Mr. [unclear]	16			
17	Mr. [unclear]	17			
18	Mr. [unclear]	18			
19	Mr. [unclear]	19			
20	Mr. [unclear]	20			
21	Mr. [unclear]	21			
22	Mr. [unclear]	22			
23	Mr. [unclear]	23			
24	Mr. [unclear]	24			
25	Mr. [unclear]	25			
26	Mr. [unclear]	26			
27	Mr. [unclear]	27			
28	Mr. [unclear]	28			
29	Mr. [unclear]	29			
30	Mr. [unclear]	30			
31	Mr. [unclear]	31			
32	Mr. [unclear]	32			
33	Mr. [unclear]	33			
34	Mr. [unclear]	34			
35	Mr. [unclear]	35			
36	Mr. [unclear]	36			
37	Mr. [unclear]	37			
38	Mr. [unclear]	38			
39	Mr. [unclear]	39			
40	Mr. [unclear]	40			
41	Mr. [unclear]	41			
42	Mr. [unclear]	42			
43	Mr. [unclear]	43			
44	Mr. [unclear]	44			
45	Mr. [unclear]	45			
46	Mr. [unclear]	46			
47	Mr. [unclear]	47			
48	Mr. [unclear]	48			
49	Mr. [unclear]	49			
50	Mr. [unclear]	50			
51	Mr. [unclear]	51			
52	Mr. [unclear]	52			
53	Mr. [unclear]	53			
54	Mr. [unclear]	54			
55	Mr. [unclear]	55			
56	Mr. [unclear]	56			
57	Mr. [unclear]	57			
58	Mr. [unclear]	58			
59	Mr. [unclear]	59			
60	Mr. [unclear]	60			
61	Mr. [unclear]	61			
62	Mr. [unclear]	62			
63	Mr. [unclear]	63			
64	Mr. [unclear]	64			
65	Mr. [unclear]	65			
66	Mr. [unclear]	66			
67	Mr. [unclear]	67			
68	Mr. [unclear]	68			
69	Mr. [unclear]	69			
70	Summary	70			
1st Cabin		69			
2nd		91			
Steward		578			
		669			

**END OF  
RETAKE SECTION**

GSA-WASH DC 51-8598

GSA FORM 394  
June 1951

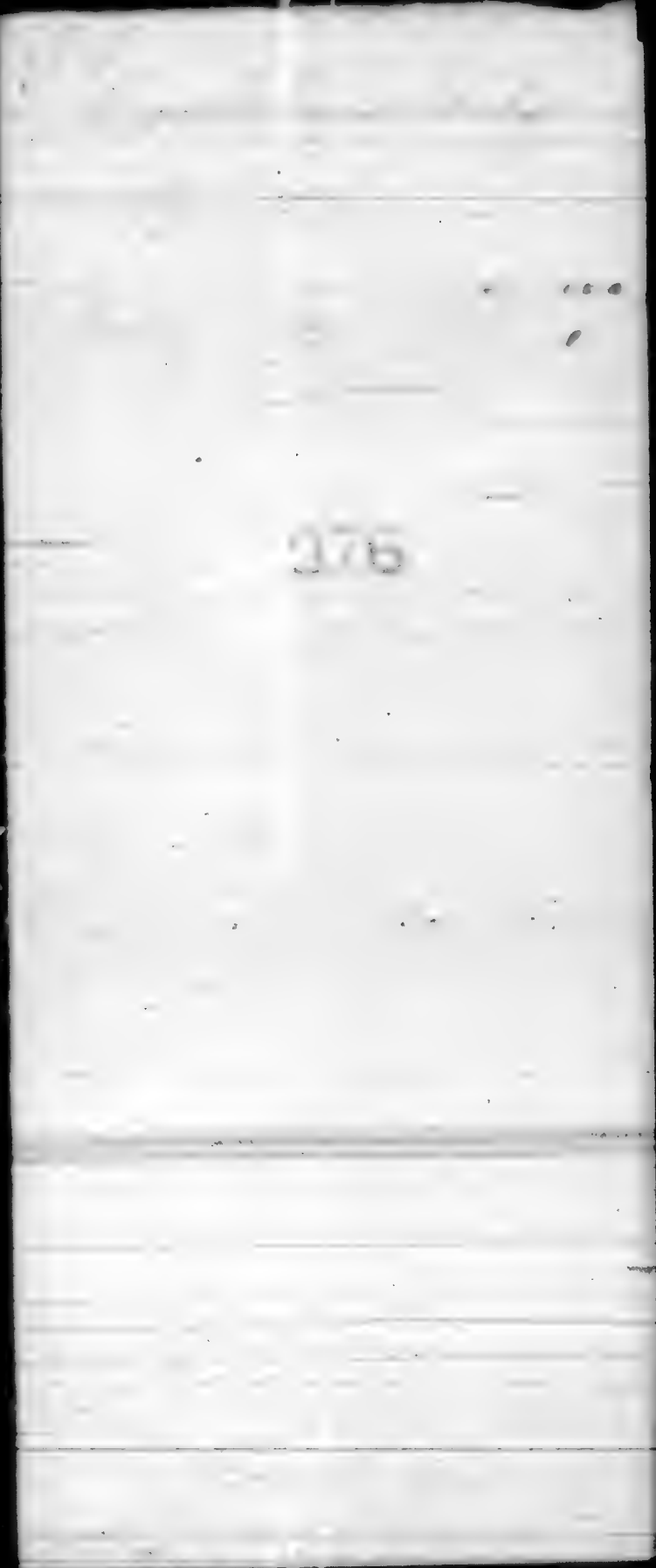

District of New York, Port of New York.

275

I, *W. Smith* Master of the *S. S. [unclear]* do solemnly, sincerely and truly  
 that the following List or Manifest subscribed by me and now delivered by me to the Collector of the Customs of the Collection District of New York, is a full and perfect  
 list of all the passengers taken on board of the said *[unclear]* at *[unclear]* from which port  
 said *[unclear]* has now arrived, and that on said list is fully designated the age, the sex and the occupation of each of said passengers, the  
 part of the vessel occupied by each during the passage, the country to which each belongs, and also the country of which it is intended by each to become an inhabitant;  
 and that said List or Manifest truly sets forth the number of said passengers who have died on said voyage, and the names and ages of those who died.

So help me God.

Sworn to this

*19 July 1874*

before me

List or Manifest of all the Passengers taken on board the *[unclear]* whereof  
*[unclear]* is Master from *[unclear]* burthen *[unclear]* tons.

NUMER

AGE

Years Months

SEX

OCCUPATION

The country to which they severally belong

The country in which they intend to become permanent

Disposition of cargo

Part of the vessel occupied by each passenger during the voyage

*W. Smith* *[unclear]* *[unclear]* *[unclear]* *[unclear]* *[unclear]* *[unclear]*







Name	Age	Sex	Occupation	Language	Origin	Storage
Bush Ellen	26	female	Wife	English	United States	
Bush Emma L	4	-	Child			
Bush Alfred J	2	male	Child			
Bush Anne	1	female	Infant			
Fisher George G	21	male	Seaman			
Fordell Henry	19	-	laborer			
J. Coulter	30	-	Seaman	American		
Dennis Michael	30	-				

116  
 17  
 14  
 11  
 11

977

**NATIONAL ARCHIVES MICROFILM PUBLICATIONS**

NAME OF VESSEL: SALIER

PORT OF EMBARKATION: BREMEN

DATE OF ARRIVAL: JULY 19, 1881

NUMBER:

978

**NATIONAL ARCHIVES MICROFILM PUBLICATIONS**

DISTRICT OF *New York* — PORT OF *New York*

*Bellegard* Master of the *Bellegard* solemnly, sincerely and truly declare  
 that the following List or Manifest, subscribed by me and now delivered by me to the Collector of the Customs of the Collection District of *New York* is a full and  
 true and correct List of all the passengers taken on board of the said *Bellegard* at *New York* from which you  
 said *Bellegard* has now arrived, and that the said List is truly, distinctly and correctly the names, the countries of birth of each of said passengers, the part of  
 the vessel occupied by each during the passage, the country to which each belongs, and also the country of which it is intended by each to become an inhabitant, as that said List or  
 Manifest truly sets forth the Number of said passengers who have died on said voyage, and the names and ages of those who died.

Sworn to this *19<sup>th</sup>* July 18*80*

*O. Misgans*

So help me God.

Before me

List or Manifest OF ALL THE PASSENGERS taken on board the *Bellegard*  
 is Master, from *New York* bound for *New York*

whereof

tons.

NAMES	Age		SEX	OCCUPATION	The country to which they severally belong	The country in which they intend to become inhabitants	Died on the voyage	Part of the vessel occupied by each passenger during the voyage
	Years	Months						
<i>Storage.</i>								
1 <i>Casimir Eckhard</i>	40		<i>m</i>	<i>man</i>	<i>Germany</i>	<i>U. S. A.</i>		<i>Storage</i>
2 <i>Hose</i>	14		<i>m</i>	<i>man</i>	<i>"</i>	<i>"</i>		<i>"</i>
3 <i>Georg A. Holberg</i>	14		<i>m</i>	<i>man</i>	<i>"</i>	<i>"</i>		<i>"</i>
4 <i>Georg A. Binst</i>	22		<i>m</i>	<i>man</i>	<i>"</i>	<i>"</i>		<i>"</i>
5 <i>Marie</i>	24		<i>f</i>	<i>wife</i>	<i>"</i>	<i>"</i>		<i>"</i>
6 <i>Wahm Hognulyby</i>	27		<i>m</i>	<i>man</i>	<i>"</i>	<i>"</i>		<i>"</i>
7 <i>Sofaline</i>	22		<i>f</i>	<i>wife</i>	<i>"</i>	<i>"</i>		<i>"</i>
8 <i>Andreas</i>	16		<i>m</i>	<i>man</i>	<i>"</i>	<i>"</i>		<i>"</i>
9 <i>Katrine</i>	15		<i>f</i>	<i>wife</i>	<i>"</i>	<i>"</i>		<i>"</i>
10 <i>Hans Hans</i>	7		<i>m</i>	<i>child</i>	<i>"</i>	<i>"</i>		<i>"</i>

11 <i>Emilia</i>	8		<i>f</i>	<i>child</i>	<i>"</i>	<i>"</i>		<i>"</i>
12 <i>Wahm Hans</i>	7 1/2		<i>m</i>	<i>child</i>	<i>"</i>	<i>"</i>		<i>"</i>
13 <i>Caroline Weiss</i>	21		<i>f</i>	<i>wife</i>	<i>"</i>	<i>"</i>		<i>"</i>
14 <i>John</i>	28		<i>m</i>	<i>man</i>	<i>"</i>	<i>"</i>		<i>"</i>
15 <i>Friedr. Scholz</i>	19		<i>m</i>	<i>man</i>	<i>"</i>	<i>"</i>		<i>"</i>
16 <i>Friedr. Scholz</i>	2		<i>m</i>	<i>child</i>	<i>"</i>	<i>"</i>		<i>"</i>
17 <i>Emilia</i>	25		<i>f</i>	<i>wife</i>	<i>"</i>	<i>"</i>		<i>"</i>
18 <i>John</i>	6		<i>m</i>	<i>child</i>	<i>"</i>	<i>"</i>		<i>"</i>
19 <i>Mela</i>	2		<i>f</i>	<i>child</i>	<i>"</i>	<i>"</i>		<i>"</i>
20 <i>Herman</i>	9		<i>m</i>	<i>child</i>	<i>"</i>	<i>"</i>		<i>"</i>
21 <i>Carl</i>	18		<i>m</i>	<i>man</i>	<i>"</i>	<i>"</i>		<i>"</i>
22 <i>Frans Birli</i>	26		<i>m</i>	<i>man</i>	<i>Hungary</i>	<i>"</i>		<i>"</i>
23 <i>Friedr. Kraft</i>	22		<i>m</i>	<i>man</i>	<i>Germany</i>	<i>"</i>		<i>"</i>
24 <i>Georg A. Heibermant</i>	26		<i>m</i>	<i>man</i>	<i>"</i>	<i>"</i>		<i>"</i>
25 <i>Friedrike</i>	19		<i>f</i>	<i>wife</i>	<i>"</i>	<i>"</i>		<i>"</i>
26 <i>Augusta</i>	9		<i>f</i>	<i>child</i>	<i>"</i>	<i>"</i>		<i>"</i>
27 <i>John</i>	7		<i>m</i>	<i>child</i>	<i>"</i>	<i>"</i>		<i>"</i>
28 <i>Adolf</i>	9		<i>m</i>	<i>child</i>	<i>"</i>	<i>"</i>		<i>"</i>
29 <i>Mich. Schumacher</i>	18		<i>m</i>	<i>man</i>	<i>"</i>	<i>"</i>		<i>"</i>
30 <i>Christiane</i>	22		<i>f</i>	<i>wife</i>	<i>"</i>	<i>"</i>		<i>"</i>
31 <i>Sofaline</i>	18		<i>f</i>	<i>wife</i>	<i>"</i>	<i>"</i>		<i>"</i>
32 <i>John</i>	16		<i>m</i>	<i>man</i>	<i>"</i>	<i>"</i>		<i>"</i>

*Stimmzettel*

No.	Name	Age	Sex	Profession	Religion	Stimmzettel
33	Auguste Schürmann	16	f	unver.	Evangel.	
34	Friedr.	10	m	chil.	"	
35	Math.	10	m	"	"	
36	Friedr. Engelhardt	50	m	privat	"	
37	Christl. Bamberger	25	f	unver.	"	
38	Marg. Hamburger	21	f	"	"	
39	Julia (Berg)	2	f	"	"	
40	Agnes	1	f	unver.	"	
41	Anna	2	f	"	"	
42	Anna	6	f	infern.	"	
43	Carl August	26	m	privat	"	
44	Anna Kump	20	f	unver.	"	
45	Fr. Hilt	18	m	"	"	
46	Carl Schlot	18	m	Tagel.	"	
47	Franz Hilt	30	m	Privat	"	
48	Th. Wierling	22	m	unver.	"	
49	Margr.	26	f	unver.	"	
50	Anna	9	f	chil.	"	
51	Auguste	9	f	infern.	"	
52	Th. Faber	25	m	unver.	"	
53	Paula Schlot	14	f	"	"	

54	Josef Wagner	16	m	"	"	
55	Nicolaus Filler	28	m	"	"	
56	Paul Maud	24	m	"	"	
57	Franz Martin	25	m	"	"	
58	Joseph Mader	25	m	"	"	
59	Anna	20	f	unver.	"	
60	Franz	8	m	chil.	"	
61	Anna	6	f	"	"	
62	Johann	5	m	"	"	
63	Carl	3	m	"	"	
64	Michael	11	m	infern.	"	
65	Heinr. Junge	24	m	unver.	"	
66	Phil. Schmidt	22	m	"	"	
67	Louis Schramm	24	m	privat	"	
68	Johann Vogt	17	m	unver.	"	
69	Josef	18	m	"	"	
70	Wirt.	19	m	"	"	
71	Frieda	20	f	"	"	
72	Just. Gierman	25	m	privat	"	
73	M. Baumgarten	24	m	unver.	Evangel.	
74	Michael Döbel	8	m	chil.	Evangel.	
75	Dorothea	4	f	"	"	

Immigrants.

No.	Name	Age	Sex	Relationship	Origin	U. S. A.	Immigrant
76	Heine Salome	22	m	man	Germany		
77	Walter Kessler	19			"		
78	Emilia	21	f	wife	"		
79	Anna	"		infant	"		
80	Wm. Lorenz	26	m	workman	"		
81	May Kasper	19			"		
82	Elizabeth Schmitt	26	f	man	"		
83	Heldt Birt	16	m		Hungary		
84	May Kessler	24			Germany		
85	Arthur	28			"		
86	Dorothea Schick	25	f		"		
87	Lu. Buchelmann	50	m	father	"		
88	Joseph	21	f	man	"		
89	Barbara	"	m	child	"		
90	Wm. Schick	17		man	"		
91	Adm. Gustaf	21			"		
92	Bartha	21	f	wife	"		
93	Thmann	3	m	child	"		
94	Paul	19			"		
95	Emilia Kasper	21	f	man	"		
96	Auguste	27		child	"		

97	Thmann	9		infant	"		
98	Friedr. Wark	22	m	workman	"		
99	Adm. Kuder	17			"		
100	Joseph	45	f	wife	"		
101	Anna	9		child	"		
102	Wm. Kuder	8	m		"		
103	Joseph	2	f		"		
104	Adm.	"	m	infant	"		
105	Adm. Kuder	20		workman	"		
106	Anna	28	f	wife	"		
107	Pauline Kuder	15		man	"		
108	Adm.	9	m	child	"		
109	Adm. Kuder	5			"		
110	Adm.	6	f	infant	"		
111	August Kuder	29	m	man	"		
112	Bartha	19	f	wife	"		
113	Adm.	3		infant	"		
114	Carl Kuder	22	m	man	"		
115	Adm. Vogl	32			"		
116	Mathias Kuder	21			"		
117	Caroline Kuder	24	f		"		
118	Caroline Kuder	36			"		

Herage

119 Anna Thomas	28	en	some German	A. L. A	Herage
120 Elizabeth	2	"	child	"	"
121 Elizabeth	2	"	"	"	"
122 Martha	2	f	"	"	"
123 Elizabeth	4	f	infant	"	"
124 Joh. Schumann	21	"	none	"	"
125 Peter Kowalski	17	"	unknown	"	"
126 Maria	11	f	wife	"	"
127 Elizabeth	19	"	none	"	"
128 Peter	1	m	"	"	"
129 Juliana	12	f	child	"	"
130 Juliana	9	"	"	"	"
131 Elizabeth Schuster	35	m	none	"	"
132 Emily Schuster	22	m	"	"	"
133 Gottlieb Frauer	35	"	"	"	"
134 John	34	f	wife	"	"
135 Ferdinand Miller	24	m	aylor	"	"
136 Friedrich	22	f	wife	"	"
137 Maria	10	"	child	"	"
138 Lydia	8 1/2	"	"	"	"
139 Theodor	2	m	"	"	"

140 Thelma	6	f	"	"	"
141 Helga	4	"	"	"	"
142 Anna	2	"	"	"	"
143 Carl Schumann	26	m	none	"	"
144 Joh. Epitaph	21	"	unknown	"	"
145 Emilia	22	f	wife	"	"
146 Maria	9	m	child	"	"
147 Martha	6	f	"	"	"
148 Clara	4	"	"	"	"
149 Frieda	1	"	infant	"	"
150 Frieda Schumann	21	m	assistant	"	"
151 Frieda Schumann	22	"	farmer	"	"
152 Hermann Wiedersheim	18	"	none	"	"
153 Heinrich Thomas	25	"	"	"	"
154 Carl W. Scheiter	21	"	miner	"	"
155 Auguste	24	f	wife	"	"
156 Max	2	m	child	"	"
157 Anna	6	f	infant	"	died the 11th of July
158 Maria Humbergel	41	"	none	"	"
159 Emma Schumann	24	"	"	"	"
160 Frieda	11	"	child	"	"
161 Ellen	2	"	"	"	"

Passage

162	David Krieger	2	m	child	Germany	A. L. A	Miriam
163	Ben	1	f	infant	"	"	"
164	Adam Schick	22	m	workman	"	"	"
165	August Schick	44	"	"	"	"	"
166	August Schick	29	"	"	"	"	"
167	Goldfisch Schick	19	"	"	"	"	"
168	Frederick Nagel	28	f	wife	"	"	"
169	My Lass	20	m	child	"	"	"
170	Lara	15	f	wife	"	"	"
171	Lara	2	"	child	"	"	"
172	Lara	5	"	infant	"	"	"
173	Martin Langford	50	m	workman	"	"	"
174	Maria	39	f	wife	"	"	"
175	Fred	19	m	woman	"	"	"
176	Maria	1	f	child	"	"	"
177	Maria	2	"	"	"	"	"
178	Carl Latta	35	m	woman	"	"	"
179	Abraham	29	f	wife	"	"	"
180	Karman	2	m	child	"	"	"
181	Franz Schradler	16	"	workman	"	"	"
182	Christ	40	f	wife	"	"	"

183	Dulke	26	"	woman	"	"	"
184	Paula	9	m	child	"	"	"
185	Ch	"	"	infant	"	"	"
186	Ann. Finkler	25	"	workman	"	"	"
187	John Wehmann	46	"	workman	"	"	"
188	Maria	40	f	wife	"	"	"
189	August	2	m	child	"	"	"
190	John	2	"	"	"	"	"
191	August Schick	38	"	smith	"	"	"
192	Mathias Steinberger	44	"	"	"	"	"
193	Mathias Joffa	17	"	woman	"	"	"
194	Simon Lutsch	28	"	"	"	"	"
195	Margaret Ruckert	15	f	"	"	"	"
196	Frederick Schick	30	m	workman	"	"	"
197	John Schick	29	"	"	"	"	"
198	Maria	29	f	wife	"	"	"
199	August	21/2	m	child	"	"	"
200	Anna	9	f	infant	"	"	"
201	Philip Schick	26	m	woman	"	"	"
202	Charlotte Krieger	21	f	"	"	"	"
203	David Schick	24	m	"	"	"	"
204	John Schick	26	"	workman	"	"	"

*Passage*

No.	Name	Age	Sex	Profession	Origin	Destination
205	Pauline Schaller	22	w	from Germany	U. S. A	Storage
206	Christine	40	f	wife	"	"
207	Emilie	2	"	child	"	"
208	Pauline	6	w	infant	"	"
209	Anna Goller	34	"	bookkeeper	"	"
210	Elisabetha Frank	25	f	none	"	"
211	Anna	7	f	infant	"	"
212	Pauline Lohmann	49	"	none	"	"
213	Mary	16	w	"	"	"
214	Agnes	14	f	child	"	"
215	August	36	"	"	"	"
216	Anna Schmitt	25	f	none	"	"
217	Gustav Lohmann	26	w	merchant	"	"
218	Fanny Schmitt	14 1/2	"	none	"	"
219	Maria Schlegelberger	24	f	"	"	"
220	Anna	6	"	child	"	"
221	Mary	4	"	"	"	"
222	Leonor	2	"	"	"	"
223	Lina	2	"	"	"	"
224	Theresia	17 1/2	"	"	"	"
225	Lucretia		f	infant	"	"

226	Maria Schmitt	48	f	none	"	"
227	Anna Willstätter	32	w	theater	"	"
228	Anna Willstätter	31	"	workman	"	"
229	Maria Schlegelberger	22	f	none	"	"
230	Anna Willstätter	25	"	"	"	"
231	Mrs. Lohmann	50	w	"	U. S. A	"
232	Maria Schmitt	42	"	workman Germany	25	"
233	Maria	47	f	wife	"	"
234	Christina	17	w	none	"	"
235	Wilhelmina	11	"	child	"	"
236	Carl	9	"	"	"	"
237	Maria Heuse	48	"	none	"	"
238	Maria	34	"	workman	"	"
239	Christine	36	f	wife	"	"
240	Therese	14	w	none	"	"
241	Christine	10	f	child	"	"
242	Wilhelmina	8	w	"	"	"
243	Caroline	2	f	"	"	"
244	August	2	w	"	"	"
245	Aug. Lohmann	26	"	workman	"	"
246	Maria Heuse	27	"	"	"	"
247	Maria Dutschmeyer	18	"	"	"	"



Stange

Suppl. of Suppl.				Germany	H. L. A.	Stange
254	Levin Dinkelmann	18	m	widower		
259	Wilk. Eiper	19				
258	Johann Heinrich	26	f	widow		
257	Caroline Holzmann	10		widow		
262	Harig Braun	48	m	widow		
260	Paul Dietzmann	27		widower		
259	Emilie	41	f	wife		
256	Ernst	2	m	child		
256	Selma		f	infant		
257	Joh. L. Himmelsmann	38	m	widower		
258	Anna	30	f	wife		
259	Alb.	6	m	child		
266	Albin	5				
261	Ulrich	9	f	infant		
262	Fritz Humpfer	20	m	widower		
263	Conrad Klotz	24				
264	Johann Pracht	25				
265	Michael Pilger	22				
266	Anna Neuge	17		widow		
267	Robert Patzsch	18				
268	Heine Stammes	14		widow		

269	Friedr. Glauß	21	m	farmer		
270	Richard Heymann	25		farmer		
271	Carl Hübner	16		widow		
272	Paul Lilling	17				
273	Therese Froubenmiller	20	f			
274	Ed. Neugebauer	32	m	farmer		
275	Antonette	30	f	wife		
276	Edward		m	infant		
277	Andreas Brandt	59		farmer	Bohemia	
278	Augusta	30	f	wife		
279	Augusta	27		child		
280	Paul	6	m			
281	Caroline	6	f			
282	Therese	4				
283	Alb. Hengemann	37	m	farmer		
284	Mathilde	41	f	wife		
285	Alb.	9	m	child		
286	Anna	6				
287	Peter	24		farmer		
288	Caroline	38	f	wife		
289	Paul	9	m	child		
290	Maria	8	f			

# Storage

291 Peter Zimmerman	42	m	child	Polonia	U. S. A.	Storage
292 August Thierbe	42	"	workman	Germany	"	"
293 Anna	38	f	wife	"	"	"
294 Ingrid	9	m	child	"	"	"
295 Wm. Gorb	25	"	man	"	"	"
296 Wm. Wastan	38	"	"	"	"	"
297 Carl Kewig	24	m	bookkeeper	"	"	"
298 Arthur	13	"	child	"	"	"
299 Georg Kurgath	32	"	lawyer	"	"	"
300 Joh. Schupfinger	45	"	man	"	"	"
301 Barbara	48	f	wife	"	"	"
302 Anna	16	"	man	"	"	"
303 Paul	14	m	"	"	"	"
304 Gustav Weimer	24	f	"	"	"	"
305 Joh. S. Wirth	36	m	"	"	"	"
306 Joh. Burgstiff	41	"	printer	"	"	"
307 Gustav	33	f	wife	"	"	"
308 Maria	9	"	infant	"	"	"
309 Hermann Kisser	44	m	printer	"	"	"
310 Johanna	37	f	wife	"	"	"
311 Anna	14	"	man	"	"	"

312 Wich. Hertz	24	m	hairdresser	"	"	"
313 Frieda Johann	44	"	printer	"	"	"
314 Andr. Steinhauser	47	"	workman	"	"	"
315 Hans Malcher	21	f	man	"	"	"
316 Franz	7	m	child	"	"	"
317 Otto	4	"	"	"	"	"
318 Ludwig	7	"	infant	"	"	"
319 Fr. W. Steger	36	m	engineer	"	"	"
320 Helene	35	f	wife	"	"	"
321 Carl May	42	m	child	"	"	"
322 Carl Springer	18	"	man	"	"	"
323 Ingrid Birschhoff	33	"	smith	"	"	"
324 Franz Dymowski	32	"	"	"	"	"
325 May Viertel	18	"	merchant	"	"	"
326 Aug. Leuchtmann	25	"	bookkeeper	"	"	"
327 Wilhelm	29	"	hammer	"	"	"
328 Anna	31	f	wife	"	"	"
329 Hermann	22	m	hammer	"	"	"
330 Agnes	20	f	wife	"	"	"
331 Felix	9	m	infant	"	"	"
332 Johanna	18	"	man	"	"	"
333 Reinhard Kisser	23	"	"	"	"	"

# Change

No.	Name	Age	Sex	Profession	U.S.A.	Change
317	Carlus Bauer	23	f	wife Germany		
318	Kenn. Mayer	24	m	merchant		
319	Hug. W. Schaten	19	.	joiner		
320	Alb. Lindner	22	.	man		
321	Carl K. K. K.	30	m	signaler		
322	Auguste	16	f	wife		
323	Pauline	23	.	man		
324	Anna	23	.	child		
325	Maria	4	.	.		
326	W. W. W.	1	.	.		
327	Har.	4	m	.		
328	Alfred	2	.	.		
329	Conrad	"	.	infant		
330	H. W. W. W.	34	.	aylor		
331	Gustav Wagner	23	.	.		
332	Ludwig F. F.	20	.	workman		
333	Ferdinand O.	26	.	.		
334	F. W. W. W.	27	.	.		
335	Otto G.	23	.	.		
336	Maria	21	f	wife		
337	Otto	2	m	child		

338	Carl	6	.	infant		
339	Otto W.	24	.	man		
340	Heather	24	f	wife		
341	Auguste P.	26	f	man		
342	Antonette	26	.	.		
343	August	2	m	child		
344	Christian	"	.	infant		
345	Friedr. K.	30	.	workman		
346	Hans R.	18	.	man		
347	H. W. W.	29	.	shoemaker		
348	Georg H.	18	.	gardener		
349	W. W. W.	15	.	man		
350	Peter N.	15	.	.		
351	Peter L.	18	.	printer		
352	Martin W.	26	.	workman		
353	Catharina W.	21	f	man		
354	Richard S.	22	m	workman		
355	W. W. W.	19	.	.		
356	Joseph F.	23	f	man		
357	Maria	26	.	.		
358	Just F.	25	m	workman		
359	Maria	22	f	wife		

*Storage*

377	Apollonia Curath	28	f	imm	Germany	U. S. A	Harass
378	Paula	18	"	"	"	"	"
379	Luise	22	"	child	"	"	"
380	Louise	6	"	"	"	"	"
381	Henrichus	474	"	"	"	"	"
382	Suprasia	5	f	"	"	"	"
383	Victoria	16	"	imm	"	"	"
384	Friedr. Schmidt	16	m	"	"	"	"
385	Josef Gogama	18	"	"	Böhenia	"	"
386	Franz Klaha	51	"	unknown	"	"	"
387	Elisabeth	45	f	wife	"	"	"
388	Franz	22	"	imm	"	"	"
389	Edward	19	"	"	"	"	"
390	Marie	15	f	"	"	"	"
391	Elisabeth	14	"	"	"	"	"
392	Ado Clark	9	m	child	"	"	"
393	Anna Weber	10	f	imm	"	"	"
394	Anna Gell	22	"	unknown	Germany	"	"
395	Franz Frickling	38	"	"	"	"	"
396	Abraham Huchner	21	"	imm	"	"	"
397	Barbara	20	f	wife	"	"	"

398	Johann Wipf	25	m	labor	"	"	"
399	Wlth. Buch	29	"	imm	"	"	"
400	Karin Biedholz	22	"	unknown	"	"	"
401	Friedr. Sulzger	25	"	"	"	"	"
402	Auguste Pöcher	19	f	imm	"	"	"
403	Edward Pöcher	21	m	labor	"	"	"
404	Wich Engel	2	"	unknown	Poland	"	"
405	Marie Scholz	23	"	imm	"	"	"
406	Anna Heil	29	f	"	"	"	"
407	Conc	5	m	child	"	"	"
408	Johann Wipf	20	"	unknown	Germany	"	"
409	Marie Meiser	28	"	"	"	"	"
410	Anna Schilling	26	f	imm	"	"	"
411	Benhard Wolney	48	m	farmer	"	"	"
412	Anna	47	f	wife	"	"	"
413	Anna	9	m	child	"	"	"
414	Beim	5	"	"	"	"	"
415	Margette	46	f	"	"	"	"
416	Benhard	212	m	"	"	"	"
417	Bernhard	2	"	in yard	"	"	"
418	Johann	27	"	farmer	"	"	"
419	Franz Weber	28	"	laborer	"	"	"

## Storage

426 Gustav Haas	22	no	farmer Germany	A. P. A.	Storage
427 Frau Meier	24				
428 Anna	26	f	wife		
429 Caspar Fickelholz	24	no	farmer		
428 Georg Haas	27				
425 Carl Singer	23				
426 May Helmer	26			S. Barbara	
427 Frau Meier	26			St. Barbara	
428 Christ. Meier	23	f	wife		
429 Maria Haubach	25				
430 Hermann	18	no	child		
431 May	26				
432 Georg	6		child		
433 Mathias	6		infant		
434 Frau Fickelholz	19			Germany	
435 W. H. H. H.	21		brother		
434 W. H. Gaudmann	28		farmer		
437 Luise	24	f	wife		
438 Luise	5		child		
439 Wilhelm	9		infant		
440 Luise	22	f	wife		

441 Friedr.	27	no			
442 W. H. H. H.	18	f			
443 Caspar Meier Haas	20	no	workman		
444 Maria	26	f	wife		
445 Anna		no	child		
446 Friedr.			infant		
447 Elisabeth Kemper	24	f	wife		
448 Friedr.	26	no	workman		
449 Anna Walter	28		smith		
448 Barbara H. Barbara	44	f	wife	St. Barbara	
451 Josef	2	no	child		
452 Aug. Weigert	28		farmer	Germany	
453 Barbara	25	f	wife		
454 Anna	24		child		
455 Adolf Richter	30	no	brother		
456 Friedr. Cordes	26		farmer		
457 Herrn. Lestler	28				
458 Anna	20	f	wife		
459 Friedr.	9		infant		
460 May Elster	18	no	wife	V.	
461 Robert Stahl	18				
462 Friedr. H. H. H.	7		farmer		

## Averages.

No.	Name	Age	Profession	Country	Religion	Average
463	Alfred Barts	20	"	Germany	A. L. A.	
464	Therese Hattner	14	"	"	"	
465	Georg Hiltner	12	"	"	"	
466	Frieda Schlichter	22	"	Prussia	"	
467	Christine	22	"	wife	"	
468	Carl	9	"	child	"	
469	Frieda	5	"	"	"	
470	Hermann	2	"	infant	"	
471	Hermann	15	"	man	"	
472	Paul Goss	22	"	carpenter	"	
473	Conrad Kuer	23	"	smith	"	
474	Georg Lang	35	"	merchant	"	
475	Josef Bickler	23	"	man	"	
476	Julius Kitzberger	24	"	"	Austria	
477	Johanna	24	"	wife	"	
478	Heinrich Schneider	41	"	prince	Germany	
479	Marie	24	"	wife	"	
480	Hermann	18	"	prince	"	
481	Dorothea	12	"	"	"	
482	Wihelm	18	"	"	"	
483	Heinrich Pfeiffer	18	"	"	"	

484	Anton Schick	42	"	artisan	"	
485	Adolf	19	"	"	"	
486	Rudolf	16	"	"	"	
487	Catharina	20	"	woman	"	
488	Gottlieb Voller	26	"	carpenter	"	
489	Joh. G. Barth	23	"	carpenter	"	
490	Gottlieb Ruder	24	"	man	"	
491	Johann Schlichter	57	"	woman	"	
492	Joh. Michael	16	"	carpenter	"	
493	Joh. G. Michael	50	"	carpenter	"	
494	Christina	45	"	"	"	
495	Pauline	19	"	woman	"	
496	Robert	11	"	"	"	
497	Marie Dampier	25	"	woman	"	
498	Georg Hammer	24	"	"	"	
499	Ernestine Biedt	22	"	woman	"	
500	Martha	1	"	child	"	
501	Anna	5	"	"	"	
502	Antonia Wether	22	"	woman	"	
503	Ute Heiser	24	"	baker	"	
504	Wih. Westermann	32	"	engineer	"	
505	Frieda Hammer	25	"	woman	"	

Storage

504	Luisa Wittenmayer	28	f	new Germany	V. S. A.	Storage
505	Emilie	15	"	"	"	"
508	Augusta Kemmer	64	m	merchant	"	"
509	Ernst	41	f	wife	"	"
510	Anna Kemmer	20	m	merchant	"	"
511	Friedrich Wendt	18	"	laborer	"	"
512	Mikol-Gaib	55	"	farmer	"	"
513	Barbara	36	f	wife	"	"
514	Georg	9	m	child	"	"
515	Friedrich	5	"	"	"	"
516	Marie Schuler	15	f	new	"	"
517	Dorothea Bink	31	"	"	"	"
518	Josef Christmann	34	m	merchant	"	"
519	Antonine	21	f	wife	"	"
520	Charlotte	2	"	child	"	"
521	Isabell	"	"	infant	"	"
522	Carl Christian	24	m	laborer	"	"
523	Pauline Kemmer	25	f	merchant	"	"
524	Ernst Miller	24	"	laborer	"	"
525	Carl Ernst	19	"	new	"	"
526	Friedr. Poppenhaus	18	"	farmer	"	"

527	Heine Farnau	19	"	"	"	"
528	Anna Walsala	26	"	farmer	Polonia	"
529	Josef Ponsel	30	"	merchant	"	"
530	Barbara Kuder	16	f	new	"	"
531	Anton	10	m	child	"	"
532	Josef Thamer	67	"	merchant	Germany	"
533	Gottlob	30	"	"	"	"
534	Heine Thoms	22	"	merchant	"	"
535	Johann Fiedler	25	"	new	"	"
536	August Schrad	23	"	merchant	"	"
537	Heinr. Meinhart	22	"	farmer	"	"
538	Georg Klauke	30	"	laborer	"	"
539	Heine Schmale	29	"	farmer	"	"
540	Luisa	35	f	wife	"	"
541	Luisa	11	"	child	"	"
542	Wilhelm	10	"	"	"	"
543	Heinrich	8	m	"	"	"
544	Charlotte	11	f	"	"	"
545	Carl	3	m	"	"	"
546	Wilhelm	9	"	infant	"	"
547	Isabell Ganz	23	f	new	"	"
548	Adolf Hofmann	22	m	merchant	"	"

*Savage.*

154	J. H. Meyer	15	no	west-near Germany	H. S. A.	Savage
155	Carl Kistner	18	"	"	"	"
156	Jos. Mühlbauer	23	"	Bohemian	"	"
157	Anna Pichler	24	f	wife	"	"
158	Jenny	3	m	child	"	"
159	Marianne	6	f	infant	"	"
160	Conrad Wickhaming	40	m	farmer	"	"
161	Anna Huber	11	f	wife	"	"
162	Lutha	14	"	"	"	"
163	Krista	11	"	child	"	"
164	Ludwig & Heinrich	32	m	farmer	"	"
165	Leontine Schaub	11	"	"	"	"
166	Jos. & Maria Schick	21	"	"	Bohemian	"
167	Augusta Krüger	22	f	wife Germany	"	"
168	Augusta	6	"	infant	"	"
169	Ernst Schwegler	29	m	merchant	"	"
170	Leop. Gerwolt	20	f	wife	"	"
171	Martha Foy	45	"	"	"	"
172	Bathina	22	"	"	"	"
173	Blise	18	"	"	"	"
174	Martha	16	"	"	"	"

175	M. Krummholzer	25	m	farmer	"	"
176	Anna Götter	21	f	wife	"	"
177	W. Sch. Simmel	26	m	west-near	"	"
178	Martha Bachmann	19	f	wife	"	"
179	Maria Langmann	22	"	"	"	"
180	Conrad Hofmann	34	m	Bohemian	"	"
181	Anna	21	f	wife	"	"
182	Krista	8	"	child	"	"
183	Alfred	4	m	"	"	"
184	Mar	9	"	infant	"	"
185	Konstant Dittel	24	m	wife	"	"
186	August Dammann	49	"	farmer	"	"
187	Josephine	49	f	wife	"	"
188	Wilhelm Griebler	24	m	wife	"	"
189	Wilhelm	3	"	child	"	"
190	Blise	9	f	infant	"	"
191	Wilhelm Hunger	34	m	carpenter	"	"
192	Konstant	24	"	"	"	"
193	Anna	5	f	child	"	"
194	Franz	3	m	infant	"	"
195	Georg Friedrich Wagner	25	"	booklayer	"	"
196	Wenzel Köster	32	m	wife Bohemia	"	"



Storage

190	Lucretia Kuptlik	20	in with	Bohemia	H. S. A.		
191	Maria Lang	22	f	wife	"		
192	Sofia Berka	18	"	"	"		
193	Anna Schindler	19	"	"	"		
194	Anna Mlynska	42	"	"	"		
195	Johann Mrazek	52	m	workman	"		
196	Barbara	44	f	wife	"		
197	Anna	20	"	wife	"		
198	Louise	17	m	"	"		
199	Johann	18	m	child	"		
200	Wenzel Samrat	51	"	boy	"		
201	Joh. Schindler	51	"	wife	"		
202	Frangista	48	f	wife	"		
203	Anna	2	m	child	"		
204	Jos. Schindler	44	f	workman	"		
205	Anna	31	f	wife	"		
206	Johann Geyka	8	m	child	"		
207	Anna	6	f	"	"		
208	Th. Schindler	2	"	"	"		
209	Jos.	9	m	infant	"		
210	Joh. Sprantka	41	"	wife	"		

211	Pauline Wandulick	42	f	"	"		
212	Laura	9	"	child	"		
213	Wibelen	2	m	"	"		
214	Guida Bosak	26	"	workman	"		
215	Alvina	24	f	wife	"		
216	Maria Hara	22	"	wife	"		
217	Matthias Hofka	24	"	"	"		
218	Jos. Hruscha	22	m	workman	"		
219	Johann Hreyer	22	"	"	"		
220	Carl Tragedinski	45	"	"	"		
221	Johann Pawlisch	41	"	"	"		
222	Josef	35	f	wife	"		
223	Jos.	9	m	child	"		
224	Josef	8	f	"	"		
225	Johann	2	m	"	"		
226	Anna	5	f	"	"		
227	Franz	11	m	infant	"		
228	Franz Wirtl	30	"	workman	"		
229	Leja	41	f	wife	"		
230	Sofia	2	"	child	"		
231	Franz	4	m	"	"		
232	Johann	11	"	infant	"		

Passage

No.	Name	Age	Sex	Profession	Origin	Destination	Remarks
435	Wenzel Hl	23	m	none	A. S. A.	A. S. A.	
436	Carola Wittmann	30	f		Germany	"	
437	Math. de Roussan	19	m		"	"	
438	Karin Eger	25	m		Austria	"	
439	Johann Eberbauer	19	m		"	"	
440	Gottpred. Kerner	26	m		"	"	
441	Thomas Schurtha	47	m	workman	"	"	
442	Anna	42	f	wife	"	"	
443	Maria	12	m	none	"	"	
444	Franz	14	m	"	"	"	
445	Franziska	11	f	child	"	"	
446	Johann	9	m	"	"	"	
447	Anton	2	m	"	"	"	
448	Vincenz	6	m	"	"	"	
449	Carl	2	m	"	"	"	
450	Franz Ley	49	m	workman	"	"	
451	Anna	57	f	wife	"	"	
452	Antonina	22	m	none	"	"	
453	Maria	19	m	"	"	"	
454	Franz	14	m	"	"	"	
455	Agnes	11	f	child	"	"	

456	Josef Pichner	39	m	workman	"	"	
457	Maria	48	f	wife	"	"	
458	Josef	14	m	none	"	"	
459	Kristina	8	f	child	"	"	
460	Franziska	5	m	"	"	"	
461	Victoria	11	m	infant	"	"	
462	Georg Kerschler	50	m	workman	"	"	
463	Anna	52	f	wife	"	"	
464	Johann	15	m	child	"	"	
465	Michael Velja	25	m	workman	"	"	
466	Georg Wolf	31	m	merchant	Germany	"	
467	Maria Wisker	36	f	wife	"	"	
468	Wilhelm	9	m	child	"	"	
469	Josef	9	f	"	"	"	
470	Luise	4	m	"	"	"	
471	Charlotte	11	m	infant	"	"	
472	Richard Nöfer	18	m	none	"	"	
473	Wich. Penster	52	m	printer	"	"	
474	Mich. M.	22	f	wife	"	"	
475	Wilhelm	18	m	child	"	"	
476	Wilhelm Diezel	28	f	wife	"	"	
477	Samuel Martin	12	m	workman	"	"	

# Storage

No.	Name	Age	Sex	Occupation	U.S.A.	Storage
48	Heinr. Langgast	25	m	Germany		
49	Wich. Kisse	31	m	Germany		
50	Maria Th. Jänich	30	f	Blacksmith		
51	W. H. Kne. Köhly	24	m			
52	Anna	28	f	wife		
53	W. K. K. K.	2	m	child		
54	Carl. K. K.	29	m	laborer		
55	W. K. K.	24	f	wife		
56	Paul. K. K.	31	m	laborer		
57	W. K. K.	41	m	laborer		
58	Ad. K. K.	21	m	laborer		
59	Robert. K. K.	22	m	laborer		
60	Carl. K. K.	24	m			
61	W. K. K.	20	m	workman		
62	Gertr. K. K.	36	f	wife		
63	W. K. K.	5	m	child		
64	W. K. K.	2	m			
65	Paul. K. K.	24	m	laborer		
66	Gertr. K. K.	21	f	wife		
67	Cath. K. K.	8	m	child		
68	W. K. K.	9	m	in port		

69	Robert. Miller	30	m	laborer		
70	Ignaz. Fische	22	m	workman		
71	Marianne. Helster	27	f	wife		
72	Frank. K.	9	m	in port		
73	Antonia	2	m	child		
74	Diedr. Alexander	37	m	laborer		
75	Paul. Walter	24	m	laborer		
76	Friedrich. Geste	22	m	workman		
77	W. K. K.	31	f	wife		
78	W. K. K.	24	m	workman		
79	W. K. K.	25	f	wife		
80	Erzgeb. Vesper	21	m	wife		
81	W. K. K.	34	m			
82	W. K. K.	34	m			
83	Agathe	9	f	child		
84	Carl. K. K.	43	m	wife		
85	E. F. Richter	52	m			
86	W. K. K.	16	m			
87	W. K. K.	21	f			
88	W. K. K.	31	m			
89	W. K. K.	8	m	child		
90	W. K. K.	7	m			

Storage.

721	Luise Hafer	5	f	child	Germany	U. S. A	Storage
722	Emma	3	"	"	"	"	"
723	Carl	"	m	infant	"	"	"
724	Heide. Pothmann	47	"	mother	"	"	"
725	H. G. Nohus	36	m	workman	"	"	"
726	Luise. Suederth	58	"	mother	"	"	"
727	Olaf Ringberg	50	"	man	Sweden	"	"
728	Adolf Thorsen	28	"	"	Norway	"	"
729	August Kammner	16	"	"	"	"	"
730	Ida	15	"	"	"	"	"
731	Beate Lauri	25	"	"	"	"	"
732	Maria	32	f	wife	"	"	"
733	Edvard	11	m	child	"	"	"
734	Theodor	8	"	"	"	"	"
735	Amanda	6	f	"	"	"	"
736	Laura	4	"	"	"	"	"
737	Emma	"	"	infant	"	"	"
738	Marie. Poth	42	m	man	Germany	"	"
739	Christiane	42	f	wife	"	"	"
740	Franz	16	m	man	"	"	"
741	Luise	11	f	child	"	"	"

742	Paul	9	m	"	"	"	"
743	Auguste. Lambert	34	f	niece	"	"	"
744	Christian	27	m	child	"	"	"
745	Anna	9	f	infant	"	"	"
746	Marie. Vogel	24	m	man	"	"	"
747	Ellen	20	f	wife	"	"	"
748	Ellen	2 1/2	"	child	"	"	"
749	Marie	1	m	infant	"	"	"
750	Martha. Darling	40	"	man	U. S. A	"	"
751	Catharina. Klein	59	f	"	Germany	"	"
752	Jan. Wilczak	32	m	workman	"	"	"
753	Josef	22	f	wife	"	"	"
754	Michaela	3	"	child	"	"	"
755	Anna	"	"	infant	"	"	"
756	Sagrista	70	"	man	"	"	"
757	Edward. Thies	9 1/4	m	child	"	"	"
758	Johann. Stangl	30	"	workman	"	"	"
759	Catharina	32	f	wife	"	"	"
760	Catharina	9 1/4	"	child	"	"	"
761	Auguste	1 1/2	"	"	"	"	"
762	Paul	3 1/2	m	"	"	"	"
763	Ludwig	9	m	infant	"	"	"

*Storage.*

No.	Name	Age	Origin	Notes	Storage
264	Ferdinand Tesch	36	in former Summary	M. P. A	Storage
265	Gottlob Hoff	37	"	"	"
266	Joh. F. Watterstein	38	"	"	"
267	Andreas Loh	39	"	"	"
268	Barthel Ullrich	39	"	"	"
269	Miss Olga Peterson	36	"	"	"
270	Wass. Baehle	36	"	"	"
271	Miss Nordvall	3	"	"	"
272	Anders	18	" none	"	"
273	Carl Carlsson	36	" former	"	"
274	Peter Ohlsson	32	"	"	"
275	Carl Hoops	45	"	"	"
276	Jon. Kirschebaum	31	f none	"	"
277	Anna Kauppi	36	"	"	"
278	Mattis	4	m child	"	"
279	Wanda Kirschebaum	17	f none	"	"
280	Rosa Gobel	30	" Germany	"	"
281	Luise Pfeffer	41	"	"	"
282	August	9	" child	"	"
283	Barthel	9	"	"	"
284	Richard	6	"	"	"

285	Wilhelm	4	f	"	"
286	Andreas Kaufmann	36	m	none	"
287	Carl	75	"	"	"
288	Georg Waldmann	31	"	"	"
289	Andreas Schmitt	34	"	"	"
290	Carl Carl Jacobson	36	f	"	"
291	Paul Schwarze	31	"	"	"
292	Heidi Schwarze	19	m	none	"

*C. Howard*

*[Faint handwritten text]*

979

# District of New York. Port of New York.

I, *John C. [unclear]* Master of the *[unclear]* do hereby certify and true that the following List of Manifest, subscribed to me, and filed by me in the presence of the Consuls of the Consular District of New York, is a full and perfect List of all the Passengers taken on board of the said *[unclear]* from which Part and all *[unclear]* have been ordered, and that on the said List is duly recorded the age, sex, and the country of each of the said Passengers, the part of the vessel occupied by each during the passage, the country to which each is bound, and also the country of which it is intended by each to become an inhabitant; and that said List of Manifest truly and fully contains the names of said Passengers who have and are not yet arrived, and the names and ages of those who have died.

*[Signature]*  
 List of Manifest of the *[unclear]* (and on board the *[unclear]*)  
 as Master, this *[unclear]* day of *[unclear]* 18*[unclear]*

No.	Name	Age	Sex	Part of Vessel	Country to which bound	Country of which intended to become an inhabitant
1	<i>[unclear]</i>	25	M	Deck	<i>[unclear]</i>	<i>[unclear]</i>
2	<i>[unclear]</i>	22	F	Deck	<i>[unclear]</i>	<i>[unclear]</i>
3	<i>[unclear]</i>	20	M	Deck	<i>[unclear]</i>	<i>[unclear]</i>
4	<i>[unclear]</i>	20	M	Deck	<i>[unclear]</i>	<i>[unclear]</i>
5	<i>[unclear]</i>	18	F	Deck	<i>[unclear]</i>	<i>[unclear]</i>
6	<i>[unclear]</i>	18	F	Deck	<i>[unclear]</i>	<i>[unclear]</i>
7	<i>[unclear]</i>	18	F	Deck	<i>[unclear]</i>	<i>[unclear]</i>
8	<i>[unclear]</i>	15	F	Deck	<i>[unclear]</i>	<i>[unclear]</i>
9	<i>[unclear]</i>	12	F	Deck	<i>[unclear]</i>	<i>[unclear]</i>
10	<i>[unclear]</i>	10	F	Deck	<i>[unclear]</i>	<i>[unclear]</i>
11	<i>[unclear]</i>	8	F	Deck	<i>[unclear]</i>	<i>[unclear]</i>
12	<i>[unclear]</i>	7	F	Deck	<i>[unclear]</i>	<i>[unclear]</i>
13	<i>[unclear]</i>	25	M	Deck	<i>[unclear]</i>	<i>[unclear]</i>
14	<i>[unclear]</i>	22	M	Deck	<i>[unclear]</i>	<i>[unclear]</i>
15	<i>[unclear]</i>	20	M	Deck	<i>[unclear]</i>	<i>[unclear]</i>
16	<i>[unclear]</i>	18	M	Deck	<i>[unclear]</i>	<i>[unclear]</i>
17	<i>[unclear]</i>	15	M	Deck	<i>[unclear]</i>	<i>[unclear]</i>
18	<i>[unclear]</i>	12	M	Deck	<i>[unclear]</i>	<i>[unclear]</i>
19	<i>[unclear]</i>	10	M	Deck	<i>[unclear]</i>	<i>[unclear]</i>
20	<i>[unclear]</i>	8	M	Deck	<i>[unclear]</i>	<i>[unclear]</i>
21	<i>[unclear]</i>	7	M	Deck	<i>[unclear]</i>	<i>[unclear]</i>
22	<i>[unclear]</i>	5	M	Deck	<i>[unclear]</i>	<i>[unclear]</i>
23	<i>[unclear]</i>	4	M	Deck	<i>[unclear]</i>	<i>[unclear]</i>
24	<i>[unclear]</i>	3	M	Deck	<i>[unclear]</i>	<i>[unclear]</i>
25	<i>[unclear]</i>	2	M	Deck	<i>[unclear]</i>	<i>[unclear]</i>
26	<i>[unclear]</i>	1	M	Deck	<i>[unclear]</i>	<i>[unclear]</i>
27	<i>[unclear]</i>	1	F	Deck	<i>[unclear]</i>	<i>[unclear]</i>
28	<i>[unclear]</i>	1	F	Deck	<i>[unclear]</i>	<i>[unclear]</i>
29	<i>[unclear]</i>	1	F	Deck	<i>[unclear]</i>	<i>[unclear]</i>
30	<i>[unclear]</i>	1	F	Deck	<i>[unclear]</i>	<i>[unclear]</i>
31	<i>[unclear]</i>	1	F	Deck	<i>[unclear]</i>	<i>[unclear]</i>
32	<i>[unclear]</i>	1	F	Deck	<i>[unclear]</i>	<i>[unclear]</i>
33	<i>[unclear]</i>	1	F	Deck	<i>[unclear]</i>	<i>[unclear]</i>
34	<i>[unclear]</i>	1	F	Deck	<i>[unclear]</i>	<i>[unclear]</i>
35	<i>[unclear]</i>	1	F	Deck	<i>[unclear]</i>	<i>[unclear]</i>
36	<i>[unclear]</i>	1	F	Deck	<i>[unclear]</i>	<i>[unclear]</i>
37	<i>[unclear]</i>	1	F	Deck	<i>[unclear]</i>	<i>[unclear]</i>
38	<i>[unclear]</i>	1	F	Deck	<i>[unclear]</i>	<i>[unclear]</i>
39	<i>[unclear]</i>	1	F	Deck	<i>[unclear]</i>	<i>[unclear]</i>
40	<i>[unclear]</i>	1	F	Deck	<i>[unclear]</i>	<i>[unclear]</i>

No	Name	Age	Sex	Occupation	Place
1	John Anderson	25	M	Farmer	Home
2	Anna	22	F	Homemaker	Home
3	William Johnson	30	M	Teacher	Home
4	Mary	28	F	Homemaker	Home
5	John	15	M	Student	Home
6	Elizabeth	12	F	Student	Home
7	John	10	M	Student	Home
8	Mary	8	F	Student	Home
9	John	6	M	Student	Home
10	Mary	4	F	Student	Home
11	John	3	M	Student	Home
12	Mary	2	F	Student	Home
13	John	1	M	Student	Home
14	Mary	1	F	Student	Home
15	John	1	M	Student	Home
16	Mary	1	F	Student	Home
17	John	1	M	Student	Home
18	Mary	1	F	Student	Home
19	John	1	M	Student	Home
20	Mary	1	F	Student	Home

21	John	1	M	Student	Home
22	Mary	1	F	Student	Home
23	John	1	M	Student	Home
24	Mary	1	F	Student	Home
25	John	1	M	Student	Home
26	Mary	1	F	Student	Home
27	John	1	M	Student	Home
28	Mary	1	F	Student	Home
29	John	1	M	Student	Home
30	Mary	1	F	Student	Home
31	John	1	M	Student	Home
32	Mary	1	F	Student	Home
33	John	1	M	Student	Home
34	Mary	1	F	Student	Home
35	John	1	M	Student	Home
36	Mary	1	F	Student	Home
37	John	1	M	Student	Home
38	Mary	1	F	Student	Home
39	John	1	M	Student	Home
40	Mary	1	F	Student	Home



No	Name	Age	Sex	Profession	Place of Birth	Remarks
1	John Smith	25	M	Farmer	USA	
2	John Smith	1	M	Child	USA	
3	John Smith	1	F	Child	USA	
4	John Smith	20	M	Farmer	USA	
5	John Smith	20	F	Farmer	USA	
6	John Smith	20	M	Farmer	USA	
7	John Smith	20	F	Farmer	USA	
8	John Smith	20	M	Farmer	USA	
9	John Smith	20	F	Farmer	USA	
10	John Smith	20	M	Farmer	USA	
11	John Smith	20	F	Farmer	USA	
12	John Smith	20	M	Farmer	USA	
13	John Smith	20	F	Farmer	USA	
14	John Smith	20	M	Farmer	USA	
15	John Smith	20	F	Farmer	USA	
16	John Smith	20	M	Farmer	USA	
17	John Smith	20	F	Farmer	USA	
18	John Smith	20	M	Farmer	USA	
19	John Smith	20	F	Farmer	USA	
20	John Smith	20	M	Farmer	USA	

21	John Smith	20	M	Farmer	USA	
22	John Smith	20	F	Farmer	USA	
23	John Smith	20	M	Farmer	USA	
24	John Smith	20	F	Farmer	USA	
25	John Smith	20	M	Farmer	USA	
26	John Smith	20	F	Farmer	USA	
27	John Smith	20	M	Farmer	USA	
28	John Smith	20	F	Farmer	USA	
29	John Smith	20	M	Farmer	USA	
30	John Smith	20	F	Farmer	USA	
31	John Smith	20	M	Farmer	USA	
32	John Smith	20	F	Farmer	USA	
33	John Smith	20	M	Farmer	USA	
34	John Smith	20	F	Farmer	USA	
35	John Smith	20	M	Farmer	USA	
36	John Smith	20	F	Farmer	USA	
37	John Smith	20	M	Farmer	USA	
38	John Smith	20	F	Farmer	USA	
39	John Smith	20	M	Farmer	USA	
40	John Smith	20	F	Farmer	USA	

No.	Name	Value	Notes	1850	1851
1	...	...			
2	...	...			
3	...	...			
4	...	...			
5	...	...			
6	...	...			
7	...	...			
8	...	...			
9	...	...			
10	...	...			
11	...	...			
12	...	...			
13	...	...			
14	...	...			
15	...	...			
16	...	...			
17	...	...			
18	...	...			
19	...	...			
20	...	...			
21	...	...			
22	...	...			
23	...	...			
24	...	...			
25	...	...			

26	...	...			
27	...	...			
28	...	...			
29	...	...			
30	...	...			
31	...	...			
32	...	...			
33	...	...			
34	...	...			
35	...	...			
36	...	...			
37	...	...			
38	...	...			
39	...	...			
40	...	...			
41	...	...			
42	...	...			
43	...	...			
44	...	...			
45	...	...			
46	...	...			
47	...	...			
48	...	...			
49	...	...			
50	...	...			

No.	Name	Age	Sex	Occupation	Notes
10	Paul Smith	35	Male	Farmer	
11	John Smith	34	Male	Farmer	
12	George Smith	33	Male	Farmer	
13	James Smith	32	Male	Farmer	
14	Samuel Smith	31	Male	Farmer	
15	William Smith	30	Male	Farmer	
16	Robert Smith	29	Male	Farmer	
17	Thomas Smith	28	Male	Farmer	
18	Richard Smith	27	Male	Farmer	
19	Henry Smith	26	Male	Farmer	
20	John Smith	25	Male	Farmer	
21	James Smith	24	Male	Farmer	
22	George Smith	23	Male	Farmer	
23	William Smith	22	Male	Farmer	
24	Robert Smith	21	Male	Farmer	
25	Thomas Smith	20	Male	Farmer	
26	Richard Smith	19	Male	Farmer	
27	Henry Smith	18	Male	Farmer	
28	John Smith	17	Male	Farmer	
29	James Smith	16	Male	Farmer	
30	George Smith	15	Male	Farmer	
31	William Smith	14	Male	Farmer	
32	Robert Smith	13	Male	Farmer	
33	Thomas Smith	12	Male	Farmer	
34	Richard Smith	11	Male	Farmer	
35	Henry Smith	10	Male	Farmer	
36	John Smith	9	Male	Farmer	
37	James Smith	8	Male	Farmer	
38	George Smith	7	Male	Farmer	
39	William Smith	6	Male	Farmer	
40	Robert Smith	5	Male	Farmer	
41	Thomas Smith	4	Male	Farmer	
42	Richard Smith	3	Male	Farmer	
43	Henry Smith	2	Male	Farmer	
44	John Smith	1	Male	Farmer	
45	James Smith	0	Male	Farmer	
46	George Smith	0	Male	Farmer	
47	William Smith	0	Male	Farmer	
48	Robert Smith	0	Male	Farmer	
49	Thomas Smith	0	Male	Farmer	
50	Richard Smith	0	Male	Farmer	
51	Henry Smith	0	Male	Farmer	
52	John Smith	0	Male	Farmer	
53	James Smith	0	Male	Farmer	
54	George Smith	0	Male	Farmer	
55	William Smith	0	Male	Farmer	
56	Robert Smith	0	Male	Farmer	
57	Thomas Smith	0	Male	Farmer	
58	Richard Smith	0	Male	Farmer	
59	Henry Smith	0	Male	Farmer	
60	John Smith	0	Male	Farmer	
61	James Smith	0	Male	Farmer	
62	George Smith	0	Male	Farmer	
63	William Smith	0	Male	Farmer	
64	Robert Smith	0	Male	Farmer	
65	Thomas Smith	0	Male	Farmer	
66	Richard Smith	0	Male	Farmer	
67	Henry Smith	0	Male	Farmer	
68	John Smith	0	Male	Farmer	
69	James Smith	0	Male	Farmer	
70	George Smith	0	Male	Farmer	
71	William Smith	0	Male	Farmer	
72	Robert Smith	0	Male	Farmer	
73	Thomas Smith	0	Male	Farmer	
74	Richard Smith	0	Male	Farmer	
75	Henry Smith	0	Male	Farmer	
76	John Smith	0	Male	Farmer	
77	James Smith	0	Male	Farmer	
78	George Smith	0	Male	Farmer	
79	William Smith	0	Male	Farmer	
80	Robert Smith	0	Male	Farmer	
81	Thomas Smith	0	Male	Farmer	
82	Richard Smith	0	Male	Farmer	
83	Henry Smith	0	Male	Farmer	
84	John Smith	0	Male	Farmer	
85	James Smith	0	Male	Farmer	
86	George Smith	0	Male	Farmer	
87	William Smith	0	Male	Farmer	
88	Robert Smith	0	Male	Farmer	
89	Thomas Smith	0	Male	Farmer	
90	Richard Smith	0	Male	Farmer	
91	Henry Smith	0	Male	Farmer	
92	John Smith	0	Male	Farmer	
93	James Smith	0	Male	Farmer	
94	George Smith	0	Male	Farmer	
95	William Smith	0	Male	Farmer	
96	Robert Smith	0	Male	Farmer	
97	Thomas Smith	0	Male	Farmer	
98	Richard Smith	0	Male	Farmer	
99	Henry Smith	0	Male	Farmer	
100	John Smith	0	Male	Farmer	



2	John Baker	2	Land	...	...
3	John Baker	11	Land	...	...
4	John Baker	20	Land	...	...
5	John Baker	30	Land	...	...
6	John Baker	40	Land	...	...
7	John Baker	50	Land	...	...
8	John Baker	60	Land	...	...
9	John Baker	70	Land	...	...
10	John Baker	80	Land	...	...
11	John Baker	90	Land	...	...
12	John Baker	100	Land	...	...
13	John Baker	110	Land	...	...
14	John Baker	120	Land	...	...
15	John Baker	130	Land	...	...
16	John Baker	140	Land	...	...
17	John Baker	150	Land	...	...
18	John Baker	160	Land	...	...
19	John Baker	170	Land	...	...
20	John Baker	180	Land	...	...
21	John Baker	190	Land	...	...
22	John Baker	200	Land	...	...
23	John Baker	210	Land	...	...
24	John Baker	220	Land	...	...
25	John Baker	230	Land	...	...
26	John Baker	240	Land	...	...
27	John Baker	250	Land	...	...
28	John Baker	260	Land	...	...
29	John Baker	270	Land	...	...
30	John Baker	280	Land	...	...
31	John Baker	290	Land	...	...
32	John Baker	300	Land	...	...
33	John Baker	310	Land	...	...
34	John Baker	320	Land	...	...
35	John Baker	330	Land	...	...
36	John Baker	340	Land	...	...
37	John Baker	350	Land	...	...
38	John Baker	360	Land	...	...
39	John Baker	370	Land	...	...
40	John Baker	380	Land	...	...
41	John Baker	390	Land	...	...
42	John Baker	400	Land	...	...
43	John Baker	410	Land	...	...
44	John Baker	420	Land	...	...
45	John Baker	430	Land	...	...
46	John Baker	440	Land	...	...
47	John Baker	450	Land	...	...
48	John Baker	460	Land	...	...
49	John Baker	470	Land	...	...
50	John Baker	480	Land	...	...
51	John Baker	490	Land	...	...
52	John Baker	500	Land	...	...
53	John Baker	510	Land	...	...
54	John Baker	520	Land	...	...
55	John Baker	530	Land	...	...
56	John Baker	540	Land	...	...
57	John Baker	550	Land	...	...
58	John Baker	560	Land	...	...
59	John Baker	570	Land	...	...
60	John Baker	580	Land	...	...
61	John Baker	590	Land	...	...
62	John Baker	600	Land	...	...
63	John Baker	610	Land	...	...
64	John Baker	620	Land	...	...
65	John Baker	630	Land	...	...
66	John Baker	640	Land	...	...
67	John Baker	650	Land	...	...
68	John Baker	660	Land	...	...
69	John Baker	670	Land	...	...
70	John Baker	680	Land	...	...
71	John Baker	690	Land	...	...
72	John Baker	700	Land	...	...
73	John Baker	710	Land	...	...
74	John Baker	720	Land	...	...
75	John Baker	730	Land	...	...
76	John Baker	740	Land	...	...
77	John Baker	750	Land	...	...
78	John Baker	760	Land	...	...
79	John Baker	770	Land	...	...
80	John Baker	780	Land	...	...
81	John Baker	790	Land	...	...
82	John Baker	800	Land	...	...
83	John Baker	810	Land	...	...
84	John Baker	820	Land	...	...
85	John Baker	830	Land	...	...
86	John Baker	840	Land	...	...
87	John Baker	850	Land	...	...
88	John Baker	860	Land	...	...
89	John Baker	870	Land	...	...
90	John Baker	880	Land	...	...
91	John Baker	890	Land	...	...
92	John Baker	900	Land	...	...
93	John Baker	910	Land	...	...
94	John Baker	920	Land	...	...
95	John Baker	930	Land	...	...
96	John Baker	940	Land	...	...
97	John Baker	950	Land	...	...
98	John Baker	960	Land	...	...
99	John Baker	970	Land	...	...
100	John Baker	980	Land	...	...

No.	Name	Age	Sex	Remarks
1	John Smith	18	Male	Admitted
2	William Jones	25	Male	Admitted
3	Elizabeth White	16	Female	Admitted
4	Thomas Brown	14	Male	Admitted
5	James Green	12	Male	Admitted
6	Mary Black	10	Female	Admitted
7	Robert Grey	8	Male	Admitted
8	Ann Hill	7	Female	Admitted
9	John Lee	6	Male	Admitted
10	Elizabeth King	5	Female	Admitted
11	Thomas Young	4	Male	Admitted
12	Mary Clark	3	Female	Admitted
13	John Adams	2	Male	Admitted
14	Elizabeth Baker	1	Female	Admitted
15	Thomas Wilson	11	Male	Admitted
16	Mary Davis	10	Female	Admitted
17	John Miller	9	Male	Admitted
18	Elizabeth Moore	8	Female	Admitted
19	Thomas Taylor	7	Male	Admitted
20	Mary Anderson	6	Female	Admitted
21	John Thomas	5	Male	Admitted
22	Elizabeth Jackson	4	Female	Admitted
23	Thomas White	3	Male	Admitted
24	Mary Brown	2	Female	Admitted
25	John Green	1	Male	Admitted

No.	Name	Age	Sex	Remarks
26	John Smith	18	Male	Admitted
27	William Jones	25	Male	Admitted
28	Elizabeth White	16	Female	Admitted
29	Thomas Brown	14	Male	Admitted
30	James Green	12	Male	Admitted
31	Mary Black	10	Female	Admitted
32	Robert Grey	8	Male	Admitted
33	Ann Hill	7	Female	Admitted
34	John Lee	6	Male	Admitted
35	Elizabeth King	5	Female	Admitted
36	Thomas Young	4	Male	Admitted
37	Mary Clark	3	Female	Admitted
38	John Adams	2	Male	Admitted
39	Elizabeth Baker	1	Female	Admitted
40	Thomas Wilson	11	Male	Admitted
41	Mary Davis	10	Female	Admitted
42	John Miller	9	Male	Admitted
43	Elizabeth Moore	8	Female	Admitted
44	Thomas Taylor	7	Male	Admitted
45	Mary Anderson	6	Female	Admitted
46	John Thomas	5	Male	Admitted
47	Elizabeth Jackson	4	Female	Admitted
48	Thomas White	3	Male	Admitted
49	Mary Brown	2	Female	Admitted
50	John Green	1	Male	Admitted

No.	Name	Age	Sex	Notes
1	Henry	1	Male	Child
2	John	1	Male	Child
3	John	1	Male	Child
4	John	1	Male	Child
5	John	1	Male	Child
6	John	1	Male	Child
7	John	1	Male	Child
8	John	1	Male	Child
9	John	1	Male	Child
10	John	1	Male	Child
11	John	1	Male	Child
12	John	1	Male	Child
13	John	1	Male	Child
14	John	1	Male	Child
15	John	1	Male	Child
16	John	1	Male	Child
17	John	1	Male	Child
18	John	1	Male	Child
19	John	1	Male	Child
20	John	1	Male	Child
21	John	1	Male	Child
22	John	1	Male	Child
23	John	1	Male	Child
24	John	1	Male	Child
25	John	1	Male	Child
26	John	1	Male	Child
27	John	1	Male	Child
28	John	1	Male	Child
29	John	1	Male	Child
30	John	1	Male	Child
31	John	1	Male	Child
32	John	1	Male	Child
33	John	1	Male	Child
34	John	1	Male	Child
35	John	1	Male	Child
36	John	1	Male	Child
37	John	1	Male	Child
38	John	1	Male	Child
39	John	1	Male	Child
40	John	1	Male	Child
41	John	1	Male	Child
42	John	1	Male	Child
43	John	1	Male	Child
44	John	1	Male	Child
45	John	1	Male	Child
46	John	1	Male	Child
47	John	1	Male	Child
48	John	1	Male	Child
49	John	1	Male	Child
50	John	1	Male	Child

no	name	age	sex	rel	U.S. Citizen	Service
1	John Brown	25	Male	Son		
2	Henry	26				
3	William Brown	27	Male	Son		
4	Thomas	28	Male	Son		
5	William	29	Male	Son		
6	John	30	Male	Son		
7	John	31	Male	Son		
8	John	32	Male	Son		
9	John	33	Male	Son		
10	John	34	Male	Son		
11	John	35	Male	Son		
12	John	36	Male	Son		
13	John	37	Male	Son		
14	John	38	Male	Son		
15	John	39	Male	Son		
16	John	40	Male	Son		
17	John	41	Male	Son		
18	John	42	Male	Son		
19	John	43	Male	Son		
20	John	44	Male	Son		
21	John	45	Male	Son		
22	John	46	Male	Son		
23	John	47	Male	Son		
24	John	48	Male	Son		
25	John	49	Male	Son		
26	John	50	Male	Son		
27	John	51	Male	Son		
28	John	52	Male	Son		
29	John	53	Male	Son		
30	John	54	Male	Son		
31	John	55	Male	Son		
32	John	56	Male	Son		
33	John	57	Male	Son		
34	John	58	Male	Son		
35	John	59	Male	Son		
36	John	60	Male	Son		
37	John	61	Male	Son		
38	John	62	Male	Son		
39	John	63	Male	Son		
40	John	64	Male	Son		
41	John	65	Male	Son		
42	John	66	Male	Son		
43	John	67	Male	Son		
44	John	68	Male	Son		
45	John	69	Male	Son		
46	John	70	Male	Son		
47	John	71	Male	Son		
48	John	72	Male	Son		
49	John	73	Male	Son		
50	John	74	Male	Son		
51	John	75	Male	Son		
52	John	76	Male	Son		
53	John	77	Male	Son		
54	John	78	Male	Son		
55	John	79	Male	Son		
56	John	80	Male	Son		
57	John	81	Male	Son		
58	John	82	Male	Son		
59	John	83	Male	Son		
60	John	84	Male	Son		
61	John	85	Male	Son		
62	John	86	Male	Son		
63	John	87	Male	Son		
64	John	88	Male	Son		
65	John	89	Male	Son		
66	John	90	Male	Son		
67	John	91	Male	Son		
68	John	92	Male	Son		
69	John	93	Male	Son		
70	John	94	Male	Son		
71	John	95	Male	Son		
72	John	96	Male	Son		
73	John	97	Male	Son		
74	John	98	Male	Son		
75	John	99	Male	Son		
76	John	100	Male	Son		



			W. S. Chapman	Senior
17	John Taylor	11	West Hill	
18	Henry C. Smith	12	East Hill	
19	John	13	West Hill	
20	Robert Taylor	14		
21	William	15		
22	James W. Brown	16	East Hill	
23	Robert	17	West Hill	
24	James	18		
25	John	19	East Hill	
26	John	20	West Hill	
27	John	21		
28	John	22		
29	John	23		
30	John	24		
31	John	25		
32	John	26		
33	John	27		
34	John	28		
35	John	29		
36	John	30		
37	John	31		
38	John	32		
39	John	33		
40	John	34		
41	John	35		
42	John	36		
43	John	37		
44	John	38		
45	John	39		
46	John	40		
47	John	41		
48	John	42		
49	John	43		
50	John	44		
51	John	45		
52	John	46		
53	John	47		
54	John	48		
55	John	49		
56	John	50		
57	John	51		
58	John	52		
59	John	53		
60	John	54		
61	John	55		
62	John	56		
63	John	57		
64	John	58		
65	John	59		
66	John	60		
67	John	61		
68	John	62		
69	John	63		
70	John	64		
71	John	65		
72	John	66		
73	John	67		
74	John	68		
75	John	69		
76	John	70		
77	John	71		
78	John	72		
79	John	73		
80	John	74		
81	John	75		
82	John	76		
83	John	77		
84	John	78		
85	John	79		
86	John	80		
87	John	81		
88	John	82		
89	John	83		
90	John	84		
91	John	85		
92	John	86		
93	John	87		
94	John	88		
95	John	89		
96	John	90		
97	John	91		
98	John	92		
99	John	93		
100	John	94		

Order	Name	Age	Notes	Remarks
500	Chas. H. King	5	Handwritten notes	Summit
1	John H. King	11	Handwritten notes	
2	Frank King	15	Handwritten notes	
3	John H. King	21	Handwritten notes	
4	John H. King	27	Handwritten notes	
5	John H. King	33	Handwritten notes	
6	John H. King	39	Handwritten notes	
7	John H. King	45	Handwritten notes	
8	John H. King	51	Handwritten notes	
9	John H. King	57	Handwritten notes	
10	John H. King	63	Handwritten notes	
11	John H. King	69	Handwritten notes	
12	John H. King	75	Handwritten notes	
13	John H. King	81	Handwritten notes	
14	John H. King	87	Handwritten notes	
15	John H. King	93	Handwritten notes	
16	John H. King	99	Handwritten notes	
17	John H. King	105	Handwritten notes	
18	John H. King	111	Handwritten notes	
19	John H. King	117	Handwritten notes	
20	John H. King	123	Handwritten notes	
21	John H. King	129	Handwritten notes	
22	John H. King	135	Handwritten notes	
23	John H. King	141	Handwritten notes	
24	John H. King	147	Handwritten notes	
25	John H. King	153	Handwritten notes	
26	John H. King	159	Handwritten notes	
27	John H. King	165	Handwritten notes	
28	John H. King	171	Handwritten notes	
29	John H. King	177	Handwritten notes	
30	John H. King	183	Handwritten notes	
31	John H. King	189	Handwritten notes	
32	John H. King	195	Handwritten notes	
33	John H. King	201	Handwritten notes	
34	John H. King	207	Handwritten notes	
35	John H. King	213	Handwritten notes	
36	John H. King	219	Handwritten notes	
37	John H. King	225	Handwritten notes	
38	John H. King	231	Handwritten notes	
39	John H. King	237	Handwritten notes	
40	John H. King	243	Handwritten notes	
41	John H. King	249	Handwritten notes	
42	John H. King	255	Handwritten notes	
43	John H. King	261	Handwritten notes	
44	John H. King	267	Handwritten notes	
45	John H. King	273	Handwritten notes	
46	John H. King	279	Handwritten notes	
47	John H. King	285	Handwritten notes	
48	John H. King	291	Handwritten notes	
49	John H. King	297	Handwritten notes	
50	John H. King	303	Handwritten notes	

980



No.	Name	Age	Profession	Year
1	John D. ...	11	...	1865
2	Mary ...	11	...	
3	John ...	11	...	
4	Mary ...	11	...	
5	John ...	11	...	
6	Mary ...	11	...	
7	John ...	11	...	
8	Mary ...	11	...	
9	John ...	11	...	
10	Mary ...	11	...	
11	John ...	11	...	
12	Mary ...	11	...	
13	John ...	11	...	
14	Mary ...	11	...	
15	John ...	11	...	
16	Mary ...	11	...	
17	John ...	11	...	
18	Mary ...	11	...	
19	John ...	11	...	
20	Mary ...	11	...	
21	John ...	11	...	
22	Mary ...	11	...	
23	John ...	11	...	
24	Mary ...	11	...	
25	John ...	11	...	
26	Mary ...	11	...	
27	John ...	11	...	
28	Mary ...	11	...	
29	John ...	11	...	
30	Mary ...	11	...	
31	John ...	11	...	
32	Mary ...	11	...	
33	John ...	11	...	
34	Mary ...	11	...	

1	John ...	11	...	
2	Mary ...	11	...	
3	John ...	11	...	
4	Mary ...	11	...	
5	John ...	11	...	
6	Mary ...	11	...	
7	John ...	11	...	
8	Mary ...	11	...	
9	John ...	11	...	
10	Mary ...	11	...	
11	John ...	11	...	
12	Mary ...	11	...	
13	John ...	11	...	
14	Mary ...	11	...	
15	John ...	11	...	
16	Mary ...	11	...	
17	John ...	11	...	
18	Mary ...	11	...	
19	John ...	11	...	
20	Mary ...	11	...	
21	John ...	11	...	
22	Mary ...	11	...	
23	John ...	11	...	
24	Mary ...	11	...	
25	John ...	11	...	
26	Mary ...	11	...	
27	John ...	11	...	
28	Mary ...	11	...	
29	John ...	11	...	
30	Mary ...	11	...	
31	John ...	11	...	
32	Mary ...	11	...	
33	John ...	11	...	
34	Mary ...	11	...	
35	John ...	11	...	
36	Mary ...	11	...	
37	John ...	11	...	
38	Mary ...	11	...	
39	John ...	11	...	
40	Mary ...	11	...	
41	John ...	11	...	
42	Mary ...	11	...	
43	John ...	11	...	
44	Mary ...	11	...	
45	John ...	11	...	
46	Mary ...	11	...	
47	John ...	11	...	
48	Mary ...	11	...	
49	John ...	11	...	
50	Mary ...	11	...	

			Scotland	United States America	Storage
80	James Muller	20	Palau		
81	John Murray	21	Palau		
1	John Morgan	22			
2	John	23			
3	Robert Macdonald	24	Palau		
4	Robert Macdonald	25	Palau		
5	James Macdonald	26			
6	John Macdonald	27	Palau		
7	John Macdonald	28	Palau		
8	John Macdonald	29	Palau		
9	John Macdonald	30			1873
100	John Macdonald	31	Palau		1860
1	John	32	Palau		
2	John Macdonald	33	Palau		
3	John Macdonald	34	Palau		
4	John Macdonald	35	Palau		
5	John Macdonald	36	Palau		1871
6	James Macdonald	37	Palau		
7	James Macdonald	38	Palau		
8	John Macdonald	39			
9	John Macdonald	40			
10	John	41			
1	John Smith	42			
2	John	43			
3	John Simpson	44			

4	John Macdonald	45			
5	James Stewart	46	Ad		
6	John	47	Palau		
7	John Macdonald	48	Palau		
8	John Macdonald	49	Palau		
9	James Macdonald	50	Palau		
100	John Macdonald	51			
1	John Macdonald	52	Palau		
2	John Macdonald	53	Palau, Scotland		
3	John Macdonald	54	Palau		
4	John Macdonald	55	Ad, Scotland		1872
5	John	56	Ad, U.S.A.		1872
6	John	57			1872
7	John	58			1872
8	John	59			1872
9	John	60			1872
100	John Macdonald	61	Palau, Scotland		
1	John	62	Ad		
2	John	63			
3	John Macdonald	64			
4	John	65			
5	John Macdonald	66	Palau		
6	John Macdonald	67			
7	John Macdonald	68			
8	John Macdonald	69			
9	John Macdonald	70			

139	John	Cornell	23	Adm.	St. Louis	United States Courthouse			Verisac
140	Thomas	Wright	36	Adm.					1571
1	Sam	Conroy	11	Adm.					1565
2	Mary	Wright	20						
3	Bridget	McMahon	24						
4	Mary	Morgan	23	Adm.					
5	John	McMahon	21	Adm.					
6	John	Acasany	20						
7	John	McMahon	21	Adm.					
8	John	McMahon	21	Adm.					
9	John	McMahon	21	Adm.					
150	John		21						
1	John		21						
2	Mary	Hood	25	Adm.					
3	John		21	Adm.					
4	John		21	Adm.					
5	John		21	Adm.					
6	John		21	Adm.					
7	John	Hood	21	Adm.					
8	John		21	Adm.					
9	John		21	Adm.					
160	John		21						
1	John	Boyle	29	Adm.					
2	John		21	Adm.					
3	John		20						
4	John	Blimes	24	Adm.					
5	John		22	Adm.					
6	John		18	Adm.					
7	John	McMahon	23	Adm.					
8	John		21	Adm.					
9	John	Kelly	23	Adm.					
170	John		23	Adm.					
1	Sarah	Hogan	18	Adm.					
2	Abella		19						
3	Sarah	Brooks	15						
4	John	Conroy	21						
5	John	Conroy	14	Adm.					
6	John	Conroy	19	Adm.					
7	John		21						
8	John	Conroy	16						
9	Maria	Conroy	22						
180	John	Conroy	18						
1	John	Conroy	20						
2	Bridget	Conroy	20						
3	John	Conroy	30						
4	John	Conroy	20						
5	John	Kelly	25						
6	John	Conroy	18						
7	John	Conroy	12						
8	Mary	Conroy	26						

				United States	Churches	Storage
120	John	Donnell	21	Patrol	United States	
120	John	Donnell	21			
1	John	Donnell	18			
2	John	Donnell	27			
3	John	Donnell	30	Patrol		1973
4	John	Donnell	10			
5	John	Donnell	10	Patrol		
6	John	Donnell	32	Patrol		
7	John	Donnell	10	Patrol		
8	John	Donnell	21	Patrol		
9	John	Donnell	25			
100	John	Donnell	40			1972
1	John	Donnell	31			
2	John	Donnell	26			
3	John	Donnell	21			
4	John	Donnell	23			
5	John	Donnell	35			
6	John	Donnell	15			1962
7	John	Donnell	19	Patrol		
8	John	Donnell	22	Patrol		
9	John	Donnell	22			
110	John	Donnell	13			
1	John	Donnell	26	Patrol		
2	John	Donnell	23	Patrol		
3	John	Donnell	26	Patrol		1950
4	John	Donnell	51	Patrol	Germany	
5	John	Donnell	40	Patrol		
6	John	Donnell	11	Patrol		
7	John	Donnell	1			
8	John	Donnell	31			
9	John	Donnell	26			
120	John	Donnell	1			
1	John	Donnell	6			
2	John	Donnell	24	Patrol		
3	John	Donnell	24	Patrol		
4	John	Donnell	36	Patrol		
5	John	Donnell	44	Patrol		
6	John	Donnell	21			
7	John	Donnell	38	Patrol		
8	John	Donnell	16			
9	John	Donnell	25			
130	John	Donnell	15			
1	John	Donnell	26			
2	John	Donnell	24			
3	John	Donnell	24	Patrol		
4	John	Donnell	24	Patrol		1975
5	John	Donnell	20			
6	John	Donnell	38			
7	John	Donnell	38	Patrol		
8	John	Donnell	34	Patrol		



			United States Bureau	Storage
277	Katja J. J. 19	Spouse		
278	John Westlund 22	Spouse		
1	Carl K. 16			
2	Auguste 22			
3	John 22	Spouse		
4	Olaf 21			
5	John 21			
6	John 21	Spouse		
7	John 31	Spouse		
8	John 23			
9	John 14			
280	John 23			196
1	John 14			
2	John 20			
3	John 22	Spouse		
4	John 11			
5	John 8			
6	John 6			
7	John 4			
8	John 4			
9	John 26	Spouse		
280	John 26	Spouse		
1	John 26			
2	John 25	Spouse		
3	John 22	Spouse		

4	John 26	Spouse		
5	John 24	Spouse		
6	John 29	Spouse		
7	John 11			
8	John 0			
9	John 3			
280	John 4			
1	John 26			
2	John 22			
3	John 26	Spouse		
4	John 20	Spouse		
5	John 20	Spouse		
6	John 2	Spouse		
7	John 20	Spouse		
8	John 11	Spouse		
9	John 20	Spouse		
280	John 17			
1	John 25			
2	John 22	Spouse		
3	John 26	Spouse		
4	John 24	Spouse		
5	John 20			
6	John 23			
7	John 11	Spouse		
8	John 40	Spouse		

290	Thomas Jensen	25	St. Denmark	United States America	Storage
290	Wm. Santa	25	St. Denmark	Denmark	
1	Thomas	25	St.		
2	Wm.	2			
3	Wm.	5			
4	Wm.	4			
5	Wm.	6			
6	Wm. Christ	40	St. Denmark		
7	Wm. Christ	46	St. Denmark		
8	Wm. Christ	25			
9	Wm. Christ	25	St. Denmark		1894
800	Wm.	11			
1	Wm.	2			
2	Wm.	4			
3	Wm.	2			
4	Wm.	1 1/2			
5	Wm.	1			
6	Wm. Christ	25	St. Denmark		1890
7	Wm.	25	St.		1890
8	Wm. Christ	14	St. Denmark		
9	Wm. Christ	25	St.		
80	Wm.	20	St.		
1	Wm.	3	St.		
2	Wm. Christ	20	St.		
3	Wm. Christ	30	St.		

4	Wm. Christ	31			
5	Wm. Christ	25	St.		
6	Wm.	6	St.		
7	Wm. Christ	25	St.		
8	Wm. Christ	26	St.		
9	Wm. Christ	11	St.		
100	Wm. Christ	14	St.		
1	Wm. Christ	24			
2	Wm. Christ	20			
3	Wm. Christ	26			
4	Wm. Christ	30	St.		
5	Wm. Christ	20	St.		
6	Wm. Christ	30	St.		
7	Wm. Christ	34	St.		
8	Wm. Christ	33			
9	Wm. Christ	25	St.		
100	Wm. Christ	30	St.		
1	Wm. Christ	38	St.		
2	Wm. Christ	34	St.		
3	Wm. Christ	31	St.		
4	Wm. Christ	28	St.		
5	Wm. Christ	40	St.		
6	Wm. Christ	35	St.		1848
7	Wm. Christ	14	St.		
8	Wm. Christ	26	St.		

Age	Name	Age	Origin	Destination	Year
220	Mr. James	45	Scotland	United States	1866
240	John Williamson	14	Scotland	United States	
1	John Lawrence	20	Scotland	United States	
2	John Lawrence	22	Scotland	United States	
3	John Lawrence	24	Scotland	United States	
4	John Lawrence	26	Scotland	United States	
5	John Lawrence	28	Scotland	United States	
6	John Lawrence	30	Scotland	United States	
7	John Lawrence	32	Scotland	United States	
8	John Lawrence	34	Scotland	United States	
9	John Lawrence	36	Scotland	United States	1850
300	John Lawrence	38	Scotland	United States	1841
1	John Lawrence	40	Scotland	United States	
2	John Lawrence	42	Scotland	United States	1843
3	John Lawrence	44	Scotland	United States	1845
4	John Lawrence	46	Scotland	United States	
5	John Lawrence	48	Scotland	United States	
6	John Lawrence	50	Scotland	United States	
7	John Lawrence	52	Scotland	United States	
8	John Lawrence	54	Scotland	United States	
9	John Lawrence	56	Scotland	United States	
360	John Lawrence	58	Scotland	United States	1862
1	John Lawrence	60	Scotland	United States	
2	John Lawrence	62	Scotland	United States	
3	John Lawrence	64	Scotland	United States	
4	John Lawrence	66	Scotland	United States	
5	John Lawrence	68	Scotland	United States	
6	John Lawrence	70	Scotland	United States	
7	John Lawrence	72	Scotland	United States	
8	John Lawrence	74	Scotland	United States	
9	John Lawrence	76	Scotland	United States	
370	John Lawrence	78	Scotland	United States	
1	John Lawrence	80	Scotland	United States	
2	John Lawrence	82	Scotland	United States	
3	John Lawrence	84	Scotland	United States	
4	John Lawrence	86	Scotland	United States	
5	John Lawrence	88	Scotland	United States	
6	John Lawrence	90	Scotland	United States	
7	John Lawrence	92	Scotland	United States	
8	John Lawrence	94	Scotland	United States	
9	John Lawrence	96	Scotland	United States	
380	John Lawrence	98	Scotland	United States	
1	John Lawrence	100	Scotland	United States	

2nd Cabin

1st Cabin

Canada

United States

				United States America	
219	J. Childs	25			1850
220	Wm. Smith	26			1850
290	Wm. Brown	40			1850
1	Wm. White	28			1850
2	Wm. Green	32			1850
3	Wm. Black	4			1850
4	J. H. Carter	30			1850
5	Wm. Stewart	31			1850
6	Wm. Hamilton	44			1850
7	Wm. Ward	46			1850
8	Wm. King	9			1850
299	Wm. Clark	28		Ireland	1850
300	Wm. Evans	41			1850
1	Wm. Lewis	4		Ireland	1850
2	J. H. Taylor	31			1850
3	Wm. Moore	17			1850

53

History

From 1860 to 1870

1860 1870

1860 1870

1861

1860 1870

1860 1870

1860 1870

1860 1870

1860 1870

1860 1870

1860 1870

1860 1870

District of New York - Port of New York.

47

I, John Law Master of the U.S.S. Albatross do solemnly, sincerely and truly  
 that the following List or Manifest, subscribed by me, and now delivered by me to the Collector of the Customs of the Collection District of New York, is a full and perfect  
 list of all the passengers taken on board of the said U.S.S. Albatross from which port  
 and that said List or Manifest truly sets forth the number of said passengers who have taken said voyage, and the names and ages of those who died.  
 part of the vessel occupied by each during the passage, the country to which each belongs, and also the country of which it is intended by each to become an inhabitant;  
 and that said List or Manifest truly sets forth the number of said passengers who have taken said voyage, and the names and ages of those who died.  
 So help me God.

29 July 1874  
 List or Manifest of all the Passengers, Crew, and Goods, taken on board the U.S.S. Albatross from the port of Spainish Main to which port  
 I, John Law Master of the U.S.S. Albatross do solemnly, sincerely and truly  
 that the following List or Manifest, subscribed by me, and now delivered by me to the Collector of the Customs of the Collection District of New York, is a full and perfect  
 list of all the passengers taken on board of the said U.S.S. Albatross from which port  
 and that said List or Manifest truly sets forth the number of said passengers who have taken said voyage, and the names and ages of those who died.  
 part of the vessel occupied by each during the passage, the country to which each belongs, and also the country of which it is intended by each to become an inhabitant;  
 and that said List or Manifest truly sets forth the number of said passengers who have taken said voyage, and the names and ages of those who died.  
 So help me God.

NAMES	AGE	SEX	COUNTRY	PORT OF ORIGIN	TONS	WHOLESALE
James Murray	39	Male	U.S.A.	Albatross		
J. Peckers	21	Male	U.S.A.	Albatross		
W. J. Saboniere	36	Male	U.S.A.	Albatross		
J. Evans	46	Male	U.S.A.	Albatross		

**NATIONAL ARCHIVES MICROFILM PUBLICATIONS**

**NAME OF VESSEL:** OLYMPIA

**PORT OF EMBARKATION:** BARROW & DUBLIN

**DATE OF ARRIVAL:** JULY 20, 1881

**NUMBER:** 982

**NATIONAL ARCHIVES MICROFILM PUBLICATIONS**

ANCHOR LINE OF TRANSATLANTIC STEAM PACKET SHIPS.

District of New York.—Port of New York.

I, [Signature], Master of the Steam Ship [Ship Name], do solemnly, sincerely, and truly declare that the following list or Manifest subscribed by me and now delivered by me to the Collector of the Customs of the Collection District of New York, is a full and perfect list of all the passengers taken on board of the said SS [Ship Name] at [Port] and [Port] for which port and [Port] has now arrived, and that the said list is truly designated the age, the sex, and the occupation of each of said passengers, the part of the vessel occupied by each during the passage, the country to which each belongs, and also the country of which it is intended by each to become an inhabitant; and that said List or Manifest truly sets forth the number of said passengers who have died on said voyage, and the names and ages of those who died.

Signed at this [Date] at [Place] in the presence of [Signatures]

List or Manifest Of All THE PASSENGERS taken on board the Steam Ship [Ship Name] whereof [Name] is Master, from [Port] to [Port] burthen [Tons] tons.

Table with columns: NAME, AGE, SEX, OCCUPATION, NATIONALITY, DESTINATION, and other details. Includes entries for names like James Smith, John Smith, Margaret, etc.





District of New York

Mastet of the

thirteen by me and now destroyed by me to the

ward of the said

the following and that on said

during the passing the same to which each fol  
sets forth the number of said passengers who have

Is

of all the passengers that of said

is Mastet found

983

District of New York, Port of New York.

I, *John B. Butler* Master of the Steam Ship *Magara* do solemnly, sincerely and truly swear that the following List or Manifest subscribed by me and now delivered by me to the Collector of the Customs of the Collection District of New York is a full and perfect list of all the passengers taken on board of the said *Steam Ship* at *New York* from which port said *Steam Ship* has now arrived: and that on said list is truly designated the age, the sex and the occupation of each of said passengers, the part of the vessel occupied by each during the passage, the country to which each belongs, and also the country of which it is intended by each to become an inhabitant; and that said List or Manifest truly sets forth the number of said passengers who have died on said voyage, and the names and ages of those who died.

Subscribed and sworn to before me this *10th* day of *July* 18*80* at *New York* City.  
*John B. Butler*  
List or Manifest of all the Passengers taken on board the *Steam Ship Magara* at *New York* from *New York* is Master from *New York*

NAME	AGE		SEX	OCCUPATION	The country to which they belong, or to which it is intended they shall go	The country of which they are inhabitants
	Years	Months				
1 <i>E. Forti</i>	32		M	Merchant	Spain	Spain
2 <i>George</i>	27		M	Seaman		
3 <i>Baby</i>	5					
4 <i>S. Bertram</i>	26		M	Seaman		
5 <i>F. Bertram</i>	25		M	Seaman		
6 <i>S. Hill</i>	26		M	Seaman		
7 <i>J. Murray</i>	26		M	Seaman		
8 <i>J. Murray</i>	26		M	Seaman		
9 <i>J. Murray</i>	26		M	Seaman		
10	26					
11	26					
12	26					
13 <i>L. Lopez</i>	26		M	Seaman		
14	25					
15 <i>Ant. of Costa</i>	2		M	Child	Spain	Spain
16	2					
17 <i>J. Gonzalez</i>	27		M	Seaman		
18 <i>Bernardo Rivera</i>	29		M	Seaman	U.S.A.	U.S.A.
19 <i>L. Mestre</i>	43		M	Seaman	Spain	Spain
20 <i>S. Martinez</i>	34		M	Seaman		
21 <i>L. de Acosta</i>	26		M	Seaman		
22 <i>Alfonso Bignone</i>	27		M	Seaman	U.S.A.	U.S.A.
23 <i>J. M. Carrasco</i>	50		M	Seaman		
24 <i>S. Mesa</i>	45		M	Seaman	Spain	Spain
25 <i>C. U. Gasson</i>	30		M	Seaman		
26 <i>Daughter</i>	18		F	Child		
27 <i>Child</i>	2		M	Child		
28	1					
29	1					
30 <i>A. Bertram</i>	25		M	Seaman		
31 <i>J. Gentry</i>	27		M	Seaman		
32 <i>Anna Gordon</i>	23		F	Child		
33 <i>Caroline Gordon</i>	30		F	Child		
34 <i>J. Gordon</i>	27		M	Seaman		
35 <i>Mrs. C. Mesa</i>	30		F	Wife of Seaman	Spain	Spain
36 <i>Child</i>	7		F	Child		
37 <i>J. H. Melville</i>	27		M	Seaman	U.S.A.	U.S.A.
38 <i>J. H. Melville</i>	10		M	Child	Spain	Spain
39 <i>C. G. Sierra</i>	31		M	Seaman		
40 <i>Wife</i>	28		F	Wife of Seaman		

87	J. Child	2			
88	J. Melville	17	W. S. C.	W. S. C.	W. S. C.
89	J. P. Fox	20		Spain	Spain
90	J. G. Thomas	31			
91	W. H.	23			
92	J. Child	20			
93	J. Child	2			
94	J. Child	2			
95	J. G. Thomas	31	W. S. C.	W. S. C.	W. S. C.
96	J. G. Thomas	31		Spain	Spain
97	J. G. Thomas	31			
98	J. G. Thomas	31			
99	J. G. Thomas	31			
100	J. G. Thomas	31			
101	J. G. Thomas	31			
102	J. G. Thomas	31			
103	J. G. Thomas	31			
104	J. G. Thomas	31			
105	J. G. Thomas	31			
106	J. G. Thomas	31			
107	J. G. Thomas	31			
108	J. G. Thomas	31			
109	J. G. Thomas	31			
110	J. G. Thomas	31			
111	J. G. Thomas	31			
112	J. G. Thomas	31			
113	J. G. Thomas	31			
114	J. G. Thomas	31			
115	J. G. Thomas	31			
116	J. G. Thomas	31			
117	J. G. Thomas	31			
118	J. G. Thomas	31			
119	J. G. Thomas	31			
120	J. G. Thomas	31			

Receipts  
 1931  
 30 - 45 85

PASSENGER LIST

District of New York, Port of New York.

I, *[Signature]* Master of the *[Ship Name]* do hereby certify that the following List or Manifest subscribed by me and now deposited by me at the Customhouse of the Collection District of New York, is a full and perfect List of all the passengers taken on board of the said *[Ship Name]* at *[Port]* from which port said *[Ship Name]* is now to sail, and that on said List or Manifest is duly designated the name, the sex and the occupation of each of said passengers, the part of the vessel assigned by each during the passage, the country to which each belongs, and also the country to which it is intended by each to become an inhabitant, and that said List or Manifest truly sets forth the number of said passengers who have died on said Voyage, and the names and ages of those who died.

*So help me God*

Subscribed at *[City]* this *[Date]* day of *[Month]* 18*[Year]*  
*[Signature]*  
 Master of the *[Ship Name]*  
 List or Manifest of all the Passengers taken on board the *[Ship Name]* whereof  
 is Master, from *[Port]* to *[Port]* tons.

No.	Name	Age	Sex	Occupation	Country of Birth	Country to which he is bound	Part of the vessel assigned	Particulars of the vessel
25	A. Johnson	27	Male	Merchant	Sweden	Sweden		
26	L. G. Clark	41	Male	Merchant	Sweden	Sweden		
27	J. A. Johnson	22	Male	Merchant	Sweden	Sweden		
28	J. A. Johnson	22	Female	Merchant	Sweden	Sweden		
29	A. Johnson	27	Male	Merchant	Sweden	Sweden		
30	J. Johnson	25	Male	Merchant	Sweden	Sweden		
31	A. Johnson	30	Male	Merchant	Sweden	Sweden		
32	A. Johnson	24	Male	Merchant	Sweden	Sweden		
33	J. Johnson	27	Male	Merchant	Sweden	Sweden		
34	P. Johnson	43	Male	Merchant	Sweden	Sweden		
35	A. Johnson	35	Male	Merchant	Sweden	Sweden		

984



985



District of New York, Port of New York.

I. *W. Gordyean* *Phil. Philthel* *W. J. ...*  
*Beasel* *Calcutta*

That the ... of ... by ... of ... from ... New York ... and ...  
 ... of ... and ... of ... and ... of ... and ... of ...  
 ... of ... and ... of ... and ... of ... and ... of ...

*W. July* *W. Gordyean*  
*Phil. Philthel*

List of Manifest

to Manifest from

*Calcutta*

*Franklin ...* *W. J. ...* *Calcutta*  
*W. J. ...* *W. J. ...*  
*W. J. ...* *W. J. ...*



1879

Wm. H. Wood

London

7-1879

986



PASSAGES LIST

Jacob Miller	46	11	Lithuania Poland	America	For Perry
Hannah	16	7	"	"	left
Lewis & Marcus	36	20	Prussia England	"	"
Rachel	32	7	"	"	"
Billy	11	7	"	"	"
Jonas	10	7	"	"	"
Leah	8	7	"	"	"
Jacob	7	10	"	"	"
Bennett	5	7	"	"	"
Julia	4	7	"	"	"
Rebecca	10	7	"	"	"
Bennett Cohen	20	11	W. Prussia	"	For
Leah Rosner	30	7	Prussia Poland	"	left
Amelia	11	7	"	"	"
Louis	8	7	"	"	"
Henry	5	7	"	"	"
Haris	3	10	"	"	"
Rebecca	6	10	"	"	"
Brother Abraham	19	7	Prussia America	"	"
Israel Gottlieb	27	10	Prussia Poland	"	"
Isaac	26	7	"	"	"
Joseph	7	11	"	"	"
Bertha	3	7	"	"	"
Louis	11	11	"	"	"
Rose Sophronia	18	7	Denmark England	"	"
Maria Hamburg	20	11	Prussia Poland	"	For
Halina Altman	22	11	"	"	"
Brother Gottlieb	25	7	Prussia England	"	"
Ellen	6	7	"	"	"
Joyette	3	7	"	"	"
Simon	6	11	"	"	"
Joseph Cavallero	48	11	Prussia America	"	For
Isaac Harris	17	11	Prussia Poland	"	"
Rachel Cohen	22	7	"	"	left
Leah	6	7	"	"	"
Synthe Stangstad	44	7	" Norway	"	"
Hannah	10	7	"	"	"
Rebecca Altman	65	11	Prussia	"	For
Lisa Gopman	30	11	"	"	left
Joseph Laff	5	11	"	"	"
Isaac	11	11	"	"	"
Isaac J. Gopman	26	11	Prussia	"	For
Rebecca & Byron	50	11	"	"	"
Isaac Wohlman	21	11	" Germany	"	"
Hannah Rosen	48	11	Prussia England	"	"
John Rodman	24	11	"	"	"
George Prand	32	11	"	"	"

PASSENGERS LIST

Name	Age	Sex	Occupation	Origin	Destination	Remarks
Thos Jones	32	M	Printer	England	America	
Jos Henderson	23	M				
Mathew Godman	27	M				
John Wilkinson	26	M	Clerk			
Harry Johnson	22	M	gardener			left
Munroe	24	F	Wife			
Geo Young	21	M	gardener			
Raymond Whinnish	26	M	Carpenter			
Henry Harris	37	M	Wine merchant			
Emily Ellis	35	F	Wife			
Eugene Mares	40	F				
Marta	13	F				
Elice	11	F				
Ralph Young	21	M	Wine merchant			Fore
Edwin King	22	M	Carpenter			
Beulah Elphinstone	2	F	Wife	England	in Europe	left
Edwin Harty	2	F	Wife			
Wm Harris	2	M	Wife			Fore
B Spence	2	M				
Mary Burke	20	F	Domestic			left
Isaac Schus	22	F	Domestic	Russia		
Ellen Crowley	20	F	Domestic	England		
Wm. Hickey	22	M	Carpenter			
Mrs	2	F	Wife			
Hers Jacobs	22	F	Domestic			Fore
H. Abraham	2	M	Clerk	Poland		
Frank Cheshire	22	M	Carpenter	England		
John Cronan	20	M	Wine merchant	Ireland		left
Patrick	18	M				Fore
Katherine Agass	16	F				left
Honora Agass	14	F				
Eugene	10	F				
William	8	M				
Mary	7	F				
Margaret	5	F				
Ellen	0	F				
Margaret	41	F	Wife			
James Conway	23	M	Librarian	England		Fore
The Hubber	37	M		Germany		
Leut Epper	33	M		Russia		
Steven Smith	24	M		Germany		
Henrich Pochpach	13	M				
Richard Mortimer	2	M				
James (10)	40	M		Poland		
John Elstad	26	M	Wine merchant	Germany		
John Peck	2	M	gardener	England		
Edwin Peck	2	M	Wine merchant			

PASSENGERS LIST

Richard Heba	20	1	Bohemia Austria	America	Left	Storage
W. King	20	M	Libania Poland	"	Fore	"
von Luster	30	M	England	"	"	"
Joe ...	2	M	"	"	"	"
von Anderson	20	M	"	"	"	"
Sarah ...	30	F	None	America	Left	"
Lebbi	4	F	"	"	"	"
Minnie	7	F	"	"	"	"
John	3	F	"	"	"	"
Jacob ...	8	M	Libania Austria	"	Fore	"
Mary ...	2	M	Germany	"	"	"
Ernest ...	29	M	"	"	"	"
C. Beckmann	30	M	"	"	"	"
Michael ...	33	M	"	"	"	"
Ley ...	2	F	None	Norway	Left	"
Infant	16	M	"	"	"	"
Frederick ...	2	M	Libania	Germany	Fore	"
von ...	23	M	"	"	"	"
John ...	26	M	"	England	"	"
E. ...	22	F	None	Russia	Left	"
Thomas ...	18	M	"	Latvia	Fore	"

17/11/11

		Cabin	Passengers		
John ...		M	England	America	
Harry ...		M	"	"	
Mrs ...		F	English	America	
Mrs ...		F	"	"	
Mrs ...	24	F	Ireland	America	
Mrs ...		F	England	"	Cabin
W. ...		M	"	"	
Richard ...	27	M	"	America	
John ...	16	M	"	England	
Reba ...	11	M	"	"	
Mrs ...		M	England	"	
Mrs ...		F	"	"	
Mrs ...		F	"	"	
Mrs ...		F	"	"	
Mrs ...		F	"	"	
Ethel ...	1	F	"	"	
Infant		M	"	"	
W. ...	65	M	"	Norway	

17/11/11

587

District of New York, Port of New York.

I, J. M. Parclott Master of the S.S. Bermuda do solemnly, sincerely and truly  
 that the following List of Manifest, submitted to me, and now delivered to me to the Collector of the Customs of the Southern District of New York, is a full and perfect  
 list of all the passengers taken on board of the said Bermuda at Port Rico, from which port  
 said S.S. Bermuda has departed, and that on said list is truly and correctly stated the sex, the age, and the occupation of each of said passengers. On  
 part of the vessel, equipped by each during the passage, the country to which each belongs, and also the country of which it is intended by each to become an inhabitant,  
 and that said List of Manifest truly sets forth the names of said passengers who have died on said voyage, and the names and ages of those who died.

Witness my hand and seal of office at New York, this 21st day of July, 1896.  
J. M. Parclott Master of the S.S. Bermuda  
 List of Manifest of passengers taken on board the S.S. Bermuda at Port Rico on the 19th day of July, 1896.  
 Is Master of the S.S. Bermuda at Port Rico on the 19th day of July, 1896.

<u>Thos F. Nellis</u>	<u>33</u>	<u>Male Merchant</u>	<u>Canada</u>	<u>Canada</u>	<u>Galicia</u>
<u>Jose P. Diaz</u>	<u>42</u>	<u>"</u>	<u>U States</u>	<u>U States</u>	<u>"</u>
<u>Mrs Jose P. Diaz infant</u>	<u>33</u>	<u>Female</u>	<u>"</u>	<u>"</u>	<u>"</u>
<u>Evodia Diaz</u>	<u>11</u>	<u>"</u>	<u>"</u>	<u>"</u>	<u>"</u>
<u>Isaac Diaz</u>	<u>6</u>	<u>Male</u>	<u>"</u>	<u>"</u>	<u>"</u>
<u>Prof Rosala Rodandas</u>	<u>45</u>	<u>Male</u>	<u>Port Rico</u>	<u>"</u>	<u>"</u>
<u>Brasilia Ortiz</u>	<u>26</u>	<u>"</u>	<u>Port Rico</u>	<u>"</u>	<u>"</u>
<u>Wm Diaz</u>	<u>34</u>	<u>Male</u>	<u>U States</u>	<u>"</u>	<u>"</u>
<u>Rafael Ruiz</u>	<u>34</u>	<u>"</u>	<u>Port Rico</u>	<u>"</u>	<u>"</u>
<u>Fran de Paula Yzuel</u>	<u>31</u>	<u>"</u>	<u>Spain</u>	<u>"</u>	<u>"</u>
<u>E. Lima</u>	<u>24</u>	<u>"</u>	<u>U State</u>	<u>"</u>	<u>"</u>
<u>Isabel Pina</u>	<u>7</u>	<u>Female</u>	<u>"</u>	<u>"</u>	<u>"</u>
<u>Verthia Pina</u>	<u>4</u>	<u>Female</u>	<u>"</u>	<u>"</u>	<u>"</u>
<u>Ramon Puertes</u>	<u>26</u>	<u>Male</u>	<u>"</u>	<u>"</u>	<u>"</u>
<u>J. Bond</u>	<u>36</u>	<u>"</u>	<u>Port Rico</u>	<u>"</u>	<u>"</u>
<u>Mrs J. Bond</u>	<u>38</u>	<u>Female</u>	<u>"</u>	<u>"</u>	<u>"</u>
<u>Charlotte Bond</u>	<u>17</u>	<u>Female</u>	<u>"</u>	<u>"</u>	<u>"</u>
<u>George Bond</u>	<u>12</u>	<u>Male</u>	<u>"</u>	<u>"</u>	<u>"</u>
<u>Henry Bond</u>	<u>7</u>	<u>"</u>	<u>"</u>	<u>"</u>	<u>"</u>



988



*[Faint, illegible handwriting]*

989

# New York, Havana & Mexican Mail Steamship Line.

District of New York - Port of New York.

I, *J. A. Knickerbocker* Master of the **KNICKERBOCKER** do solemnly, sincerely and truly swear that the following List or Manifest submitted by me and now delivered by me to the Collector of the Customs of the Collection District of New York, is a full and perfect list of all the passengers taken on board of the said steamer at *San Pedro de Macoris* from which port said **KNICKERBOCKER** has now departed, and that on said list is truly designated the age, the sex, and the occupation of each of said passengers, the part of the vessel occupied by each during the passage, the country to which each belongs, and also the country of which it is intended by each to become an inhabitant; and that said List or Manifest truly sets forth the number of said passengers who have died on said voyage, and the names and ages of those who died.

*So help me God.*  
*J. A. Knickerbocker*

Sworn to this *27th* day of *July* 188*3*  
 Noted by me *J. A. Knickerbocker*  
 List of Manifest of all the Passengers taken on board the **KNICKERBOCKER** whereof  
 by Master from *San Pedro de Macoris* burthen *2000* tons

NAME	Age	Sex	OCCUPATION	The country to which they respectively belong	The country in which they intend to become inhabitants	Part of the vessel occupied by each passenger during the voyage
<i>W. Little</i>	<i>25</i>	<i>6</i>	<i>Merchant</i>	<i>England</i>	<i>England</i>	<i>Cabin</i>
<i>R. D. Harcourt</i>	<i>28</i>	<i>9</i>	<i>Physician</i>	<i>Ireland</i>	<i>United States</i>	<i>Second Class</i>
<i>G. U. Gonzalez</i>	<i>28</i>	<i>2</i>	<i>Merchant</i>	<i>Spain</i>	<i>Spain</i>	<i>Cabin</i>
<i>Mr. Gomez</i>	<i>25</i>	<i>1</i>	<i>none</i>			
<i>Mr. &amp; Mrs. Leonard</i>	<i>26</i>	<i>2 female</i>	<i>Teacher</i>	<i>United States</i>	<i>United States</i>	
<i>S. C. Keating</i>	<i>26</i>	<i>2 male</i>	<i>Merchant</i>			
<i>C. Lopez</i>	<i>25</i>	<i>2</i>	<i>Merchant</i>			
<i>R. W. Smith</i>	<i>24</i>	<i>2</i>	<i>Merchant</i>			
<i>J. S. Lee</i>	<i>23</i>	<i>2</i>	<i>Merchant</i>	<i>Mexico</i>	<i>Mexico</i>	
<i>R. Archuleta</i>	<i>22</i>	<i>2</i>				
<i>W. Samuels</i>	<i>21</i>	<i>1</i>	<i>Merchant</i>	<i>United States</i>	<i>United States</i>	
<i>J. S. Smith</i>	<i>21</i>	<i>1</i>	<i>Merchant</i>			
<i>J. &amp; W. Smith</i>	<i>21</i>	<i>6</i>				
<i>A. Hill</i>	<i>20</i>	<i>1</i>	<i>Merchant</i>	<i>France</i>	<i>France</i>	
<i>J. H. Hays</i>	<i>20</i>	<i>5</i>	<i>Merchant</i>	<i>United States</i>	<i>United States</i>	<i>Second Class</i>
<i>Francisco Barreto</i>	<i>20</i>	<i>4</i>				<i>Cabin</i>
<i>Guadalupe Guzman</i>	<i>16</i>	<i>1</i>	<i>Merchant</i>	<i>Spain</i>	<i>Spain</i>	
<i>A. San Pedro</i>	<i>16</i>	<i>2</i>	<i>Merchant</i>	<i>Spain</i>	<i>Spain</i>	
<i>Don Juan San Pedro</i>	<i>12</i>	<i>1 female</i>	<i>none</i>			
<i>Don Juan San Pedro</i>	<i>7</i>	<i>10 male</i>				
<i>Maria San Pedro</i>	<i>9</i>	<i>2 female</i>				
<i>Don A. Jimenez</i>	<i>14</i>	<i>2</i>				
<i>Don Juan Jimenez</i>	<i>14</i>	<i>1 male</i>	<i>Merchant</i>			<i>Second Class</i>
<i>Doña Juana Jimenez</i>	<i>14</i>	<i>1</i>				
<i>Don L. Jimenez</i>	<i>13</i>	<i>10 female</i>	<i>none</i>	<i>Spain</i>	<i>Spain</i>	
<i>Don L. Jimenez</i>	<i>12</i>	<i>2</i>				
<i>Marcelino Jimenez</i>	<i>10</i>	<i>5 male</i>		<i>Spain</i>	<i>Spain</i>	<i>Cabin</i>
<i>Don L. Jimenez</i>	<i>3</i>	<i>1</i>	<i>Merchant</i>	<i>Spain</i>	<i>Spain</i>	
<i>A. Hill</i>	<i>28</i>	<i>4</i>		<i>United States</i>	<i>United States</i>	
<i>V. Guerra</i>	<i>27</i>	<i>6</i>				
<i>Doña Udo Ortiz</i>	<i>30</i>	<i>1 female</i>	<i>none</i>			
<i>Don L. Jimenez</i>	<i>35</i>	<i>9 male</i>	<i>Merchant</i>	<i>Spain</i>	<i>Spain</i>	
<i>Doña Udo Ortiz</i>	<i>30</i>	<i>3 female</i>	<i>none</i>	<i>England</i>	<i>England</i>	
<i>Doña Udo Ortiz</i>	<i>25</i>	<i>10</i>		<i>Spain</i>	<i>Spain</i>	

Juan M. Lopez	28	1 male	merchant	Spain	Spain	
Carlos M. Lopez	28	1 female	none	Spain	Spain	
Jose M. Lopez	28	1				
Ramon Lopez	20	2 male	none			Second class Cabin
Isabel Lopez	18	1	Physician			
Antonio Lopez	18	1	none			
Francisco Lopez	27	2	Physician			Second class Cabin
A. M. Lopez	24	1	merchant			
L. M. Lopez	20	6	Physician			Second class Cabin
Carlos Lopez	26	4	Merchant			Cabin
J. Gomez	26	5				Second class
J. Gomez	28	3	Merchant	England	England	
John Hill	20	2				
A. M. Hill	28	10				
Jacques Lalage	26	1	merchant	Belgium	Belgium	Cabin
J. Lalage	24	2 female	none			
Jose M. Lopez	20	1 male	Student	Spain	Spain	
Jose M. Lopez	24	3 female	none			
Jose M. Lopez	28	5 male	merchant	France	France	Second class Cabin
Francisco Lopez	28	1		Spain	Spain	
Jose M. Lopez	24	3 female	none	United States	United States	
Mrs. J. Lopez	25	2				
Jacobo Lopez	22	1 male	Physician	Spain	Spain	
Maria San Pedro	20	1 female	none			

*Handwritten text, possibly a name or title, at the top of the page.*

*Faint handwritten text in the upper middle section.*

053

A vertical document with multiple horizontal lines, suggesting a ledger or a form with several rows. The lines are evenly spaced and run across the width of the page. The paper appears aged and slightly yellowed.



1	100	100	100
2	100	100	100
3	100	100	100
4	100	100	100
5	100	100	100
6	100	100	100
7	100	100	100
8	100	100	100
9	100	100	100
10	100	100	100
11	100	100	100
12	100	100	100
13	100	100	100
14	100	100	100
15	100	100	100
16	100	100	100
17	100	100	100
18	100	100	100
19	100	100	100
20	100	100	100

1	100	100	100
2	100	100	100
3	100	100	100
4	100	100	100
5	100	100	100
6	100	100	100
7	100	100	100
8	100	100	100
9	100	100	100
10	100	100	100
11	100	100	100
12	100	100	100
13	100	100	100
14	100	100	100
15	100	100	100
16	100	100	100
17	100	100	100
18	100	100	100
19	100	100	100
20	100	100	100





Item	Quantity	Price	Total
1. Flour	10	1.00	10.00
2. Sugar	5	0.50	2.50
3. Coffee	2	0.75	1.50
4. Tea	1	1.00	1.00
5. Butter	10	0.20	2.00
6. Eggs	100	0.05	5.00
7. Milk	10	0.10	1.00
8. Apples	10	0.10	1.00
9. Oranges	10	0.10	1.00
10. Bananas	10	0.10	1.00
11. Potatoes	10	0.10	1.00
12. Onions	10	0.10	1.00
13. Carrots	10	0.10	1.00
14. Cabbage	10	0.10	1.00
15. Lettuce	10	0.10	1.00
16. Tomatoes	10	0.10	1.00
17. Peas	10	0.10	1.00
18. Beans	10	0.10	1.00
19. Corn	10	0.10	1.00
20. Rice	10	0.10	1.00
21. Pasta	10	0.10	1.00
22. Oil	10	0.10	1.00
23. Vinegar	10	0.10	1.00
24. Salt	10	0.10	1.00
25. Pepper	10	0.10	1.00
26. Herbs	10	0.10	1.00
27. Spices	10	0.10	1.00
28. Baking Soda	10	0.10	1.00
29. Baking Powder	10	0.10	1.00
30. Yeast	10	0.10	1.00
31. Dish Soap	10	0.10	1.00
32. Laundry Detergent	10	0.10	1.00
33. Paper Towels	10	0.10	1.00
34. Toilet Paper	10	0.10	1.00
35. Napkins	10	0.10	1.00
36. Dish Cloths	10	0.10	1.00
37. Bath Towels	10	0.10	1.00
38. Bed Sheets	10	0.10	1.00
39. Pillowcases	10	0.10	1.00
40. Blankets	10	0.10	1.00
41. Mattress	10	0.10	1.00
42. Bedding	10	0.10	1.00
43. Linens	10	0.10	1.00
44. Towels	10	0.10	1.00
45. Bath Mats	10	0.10	1.00
46. Rugs	10	0.10	1.00
47. Carpets	10	0.10	1.00
48. Curtains	10	0.10	1.00
49. Blinds	10	0.10	1.00
50. Shutters	10	0.10	1.00
51. Window Treatments	10	0.10	1.00
52. Drapes	10	0.10	1.00
53. Valances	10	0.10	1.00
54. Shades	10	0.10	1.00
55. Roller Shades	10	0.10	1.00
56. Roman Shades	10	0.10	1.00
57. Pleated Shades	10	0.10	1.00
58. Cellular Shades	10	0.10	1.00
59. Vertical Blinds	10	0.10	1.00
60. Horizontal Blinds	10	0.10	1.00
61. Wood Blinds	10	0.10	1.00
62. Faux Wood Blinds	10	0.10	1.00
63. Aluminum Blinds	10	0.10	1.00
64. Vinyl Blinds	10	0.10	1.00
65. Fabric Blinds	10	0.10	1.00
66. Cordless Blinds	10	0.10	1.00
67. Motorized Blinds	10	0.10	1.00
68. Smart Blinds	10	0.10	1.00
69. Solar Shades	10	0.10	1.00
70. Privacy Film	10	0.10	1.00
71. Window Stickers	10	0.10	1.00
72. Window Treatments	10	0.10	1.00
73. Window Coverings	10	0.10	1.00
74. Window Accessories	10	0.10	1.00
75. Window Hardware	10	0.10	1.00
76. Window Treatments	10	0.10	1.00
77. Window Accessories	10	0.10	1.00
78. Window Hardware	10	0.10	1.00
79. Window Treatments	10	0.10	1.00
80. Window Accessories	10	0.10	1.00
81. Window Hardware	10	0.10	1.00
82. Window Treatments	10	0.10	1.00
83. Window Accessories	10	0.10	1.00
84. Window Hardware	10	0.10	1.00
85. Window Treatments	10	0.10	1.00
86. Window Accessories	10	0.10	1.00
87. Window Hardware	10	0.10	1.00
88. Window Treatments	10	0.10	1.00
89. Window Accessories	10	0.10	1.00
90. Window Hardware	10	0.10	1.00
91. Window Treatments	10	0.10	1.00
92. Window Accessories	10	0.10	1.00
93. Window Hardware	10	0.10	1.00
94. Window Treatments	10	0.10	1.00
95. Window Accessories	10	0.10	1.00
96. Window Hardware	10	0.10	1.00
97. Window Treatments	10	0.10	1.00
98. Window Accessories	10	0.10	1.00
99. Window Hardware	10	0.10	1.00
100. Window Treatments	10	0.10	1.00



200  
100

*Handwritten text*

*Handwritten text*

*Handwritten text*

991

District of New York - Port of New York.

I, *George W. Wood* Master of the *St. Wisconsin* do hereby certify that the following List of Manifest, subscribed by me and duly returned by me to the Collector of the Customs of the Collection District of New York, is a full and perfect list of all the passengers taken on board of the said *St. Wisconsin* at *Liverpool* on the *15th* day of *July* 18*60* and that the same are true and correct, and that the said list is truly designated the age, the sex, and the occupation of each of said passengers, the port to which they are bound, the country to which each belongs, and also the country of which it is intended by each to become an inhabitant, and that the said list is signed by each of the passengers, and also the number of said passengers who have died on said voyage, and the names and ages of those who died.

List of Manifest of

Master, *St. Wisconsin*

*Liverpool*

Port of

*St. Wisconsin*

Date

at

*George W. Wood*

NAME	AGE	SEX	COUNTRY	INTENDED RESIDENCE	STORAGE
1. <i>Henry Talbot</i>	21	M.	<i>Ireland</i>	<i>U. States</i>	} <i>Storage</i>
2. <i>Robert</i>	11	M.	"	"	
3. <i>John</i>	3	M.	"	"	
4. <i>John</i>	"	M.	"	"	
5. <i>John</i>	21	M.	"	"	
6. <i>John</i>	17	M.	"	"	
7. <i>John</i>	21	M.	"	"	
8. <i>John</i>	19	M.	"	"	
9. <i>Joseph</i>	27	M.	"	"	
10. <i>John</i>	23	M.	"	"	
11. <i>Robert</i>	19	M.	"	"	
12. <i>John</i>	12	M.	"	"	
13. <i>Mary</i>	15	F.	"	"	} <i>Storage</i>
14. <i>Carl</i>	28	M.	"	"	
15. <i>Maria</i>	20	F.	"	"	
16. <i>William</i>	33	M.	"	"	
17. <i>John</i>	17	M.	"	"	
18. <i>John</i>	16	M.	"	"	
19. <i>John</i>	24	M.	"	"	
20. <i>John</i>	14	M.	"	"	
21. <i>Mary</i>	26	F.	"	"	
22. <i>Mary</i>	"	F.	"	"	
23. <i>John</i>	21	M.	"	"	
24. <i>John</i>	20	M.	"	"	
25. <i>Edw.</i>	19	M.	"	"	
26. <i>John</i>	20	M.	"	"	
27. <i>Michl.</i>	21	M.	"	"	
28. <i>Kate</i>	22	F.	"	"	
29. <i>John</i>	21	M.	"	"	
30. <i>John</i>	21	M.	"	"	
31. <i>John</i>	23	M.	"	"	
32. <i>John</i>	21	M.	"	"	
33. <i>John</i>	40	M.	"	"	
34. <i>John</i>	8	M.	"	"	
35. <i>Mary</i>	28	F.	"	"	

No.	Name	Age	Sex	Profession	Place of Birth	Religion	Marital Status	Remarks
36	James Casey	9	Male	Child	Belmont	U. S. States		Storage
37	Pat	7	"	"	"	"		
38	Tom	5	"	"	"	"		
39	Ellen	"	"	Infant	"	"		
40	Joe	11	Male	Child	"	"		
41	Mary	10	F	"	"	"		
42	M. Satter	17	M.	Lab.	"	"		
43	Maggie Parker	11	F.	Child	"	"		
44	Mary Branford	34	"	Married	"	"		
45	Philip Signal	32	M.	Lab.	"	"		
46	Ed. Murphy	18	"	"	"	"		
47	Michl. Farrell	21	"	"	"	"		
48	Brid. Murphy	17	F.	Spin.	"	"		
49	Pat. Sakey	20	M.	Lab.	"	"		
50	Kate Walsh	20	F.	Spin.	"	"		
51	Michl. Maylan	24	M.	Lab.	"	"		
52	John Kennedy	20	F.	Spin.	"	"		
53	Jos. Hayes	21	M.	Lab.	"	"		
54	Jan. Mahoney	20	"	"	"	"		
55	Mary Connell	18	F.	Spin.	"	"		
56	Hugh. Copeland	26	M.	Lab.	"	"		
57	Ellen Holland	20	F.	Spin.	"	"		
58	Ann. Sullivan	18	"	"	"	"		
59	Ann. Ambrose	22	"	"	"	"		

60	John Quill	29	M.	Lab.	"	"		
61	Ellen Coyne	24	F.	Spin.	"	"		
62	Joe Chambers	38	M.	Lab.	"	"		
63	Robt.	41	"	"	"	"		
64	Math. Child	21	"	"	"	"		
65	John. Toomey	30	F.	Spin.	"	"		
66	Cath.	17	"	"	"	"		
67	Mrs. Mearns	25	"	Married	"	"		
68	John	"	"	Infant	"	"		
69	Harry Dowling	9	F.	Child	"	"		
70	John. O'Connor	45	M.	Farm.	"	"		
71	Mary	34	F.	Wife	"	"		
72	Christ.	18	M.	Farm.	"	"		
73	John	18	"	"	"	"		
74	Henry Bullen	30	"	"	"	"		
75	Mrs.	20	F.	Wife	"	"		
76	Mr. R. Hudson	24	M.	Clerk	"	"		
77	Joe. Brennan	22	"	"	"	"		
78	Charles. O'Brien	22	"	Lab.	"	"		
79	Ellen. Huron	20	F.	Spin.	"	"		
80	Bessie. O'Donnell	24	"	"	"	"		
81	Robert. Williams	27	M.	Lab.	"	"		
82	Joseph. Williams	21	"	"	"	"		

			England	U States	
82	Mary McLeave	27	Female	Child	
83	John	8	Male	Child	
84	William	6	"	"	
85	Mary	"	"	"	
86	Ellen Swann	31	F	Adult	
87	Mary	8	"	Child	
88	William Coffey	22	Mr.	Adult	
89	William Boyd	23	"	"	
90	William Boyd	24	Female	Child	
91	William	5	"	Child	
92	John East	21	Mr.	Adult	
93	John East	22	"	"	
94	James Mc Cormack	23	"	"	
95	Robert Shaw	25	"	"	
96	James Mc Cormack	26	Mr.	Adult	
97	David Johnston	26	F	Adult	
98	John	25	Mr.	Adult	
99	Mary Swann	27	F	Adult	
100	William Swann	28	"	Adult	
1	James	1	Mr.	Adult	
2	James	10	"	Adult	
3	Mary	8	F	Child	
4	John	26	"	Adult	
5	James	"	"	Adult	

6	John Johnston	30	Mr.	Adult	
7	John Johnston	24	"	"	
8	John Johnston	19	"	"	
9	John Johnston	20	"	"	
110	John Johnston	21	F	Adult	
11	James Johnston	26	"	Adult	
12	James Johnston	8	"	Child	
13	James Johnston	29	"	Adult	
14	George	6	Male	Child	
15	John Johnston	29	"	Adult	
16	William Johnston	24	F	Adult	
17	John Johnston	25	Mr.	Adult	
18	John Johnston	21	"	Adult	
19	James Johnston	25	St	Adult	
120	Samuel Johnston	11	"	"	
21	Mary Johnston	18	F	Adult	
22	James Johnston	20	"	Adult	
23	Mary	1	"	Child	
24	John	8	Mr.	"	
25	James Johnston	27	F	Adult	
26	Mary Johnston	22	"	Adult	
27	William Johnston	18	"	"	
28	James Johnston	11	Mr.	Adult	

No.	Name	Age	Sex	Relationship	Origin	Remarks
39	William H. ...	10	Male	Child	England	U.S. States
40	Mary ...		F.	Wife		
41	Henry ...	21	"	"		
42	James ...	25	M.	Child		
43	John ...	20	"	"		
44	John ...	20	"	"		
45	John ...	20	"	"		
46	John ...	20	"	"		
47	John ...	18	"	"		
48	John ...	18	"	"		
49	John ...	18	"	"		
50	John ...	18	"	"		
51	John ...	18	"	"		
52	John ...	18	"	"		
53	John ...	18	"	"		
54	John ...	18	"	"		
55	John ...	18	"	"		
56	John ...	18	"	"		
57	John ...	18	"	"		
58	John ...	18	"	"		
59	John ...	18	"	"		
60	John ...	18	"	"		
61	John ...	18	"	"		
62	John ...	18	"	"		
63	John ...	18	"	"		
64	John ...	18	"	"		
65	John ...	18	"	"		
66	John ...	18	"	"		
67	John ...	18	"	"		
68	John ...	18	"	"		
69	John ...	18	"	"		
70	John ...	18	"	"		
71	John ...	18	"	"		
72	John ...	18	"	"		
73	John ...	18	"	"		
74	John ...	18	"	"		
75	John ...	18	"	"		



176	Rudolf Becklund	2	Male	Child	11	Blowing
77	Lars Gustaf			Child		
78	Hanna Becklund	22	F.	Wife		
79	Gustaf Becklund	30	He.	Labourer		
80	Mrs. Margareta	27		Wife		
81	Hanna	24	F.	Wife		
82	Hanna	22		Wife		
83	Peter	17	M.	L		
84	Anton			Child		
85	Eric Anderson	28		Labourer		
86	Hof Johnson	24				
87	Hofrich Hanson	22				
88	Giles Nelson	23		Labourer		
89	Anna	37		Wife		
190	Hof	17		Labourer		
91	Anna	13	F.	Wife		
92	John	22	He.	Labourer		
93	Mathias Johnson	25				
94	Hof Caerulus Olson	37				
95	Anna Johnson	11	F.	Wife		
96	Olaf	3	He.	Child		
97	Hanna	2	F.			
98	Caroline Johnson	28		Wife		
99	Eric Johnson	37	He.	L		

200	Hanna	31	F.	Wife		
1	Eric Halperin	8	He.	Child		
2	Eric Hanson	29		L	Blowing	
3	Hanna Olson	28				
4	Israel Johnson	21		Labourer		
5	Hanna	25	F.	Wife		
6	Anna Johnson	11		Child		
7	Carl August	9	He.			
8	Bea Adolph	6				
9	Olaf Johnson	2				
10	Julda Smith	3	F.			
11	Brian Anderson	32	He.	Labourer		
12	Mrs. M. Elin	23		Labourer		
13	Rob. Crowler	24				
14	Horat Smith	24	F.	Wife		
15	Chas. Hurst	23	He.	L		
16	James Jensen	22				
17	John Olson	30				
18	Elizabeth	21	F.	Wife		
19	Mrs. King	35	He.	L		
220	Anna Johnson	25				
21	Mrs. Anderson	39				
22	Hof Chasty	35				

No.	Name	Age	Sex	Occupation	Place of Birth	U.S. State	Language	
223	Louis Dittmer	28		Male	Labourer	Weymouth	U.S. State	German
24	John Davis	18		"	Blacksmith	"	"	"
25	Frank Leysen	40		"	Cook	"	"	"
26	Samuel W. Cook	23		"	Cook	"	"	"
27	Geo. Hill	20		"	Croft	"	"	"
28	Anna Schuster	26	F.	"	Servant	"	"	"
29	Henrich Pflaum	23	M.	"	Clerk	"	"	"
230	Michael Kumbly	17		"	"	"	"	"
31	Joe Brown	20		"	Wardman	"	"	"
32	Wm. F. Strohman	43		"	Printer	"	"	"
33	John McHenry	28		"	Farmer	"	"	"
34	John Lamb	30		"	"	"	"	"
35	John	31		"	"	"	"	"
36	Jane	27	F.	"	Servant	"	"	"
37	Frank	10		"	Child	"	"	"
38	Robert	4	M.	"	"	"	"	"
39	Ely. Hill	3	F.	"	"	"	"	"
240	Joseph	-	M.	"	Apprentice	"	"	"
41	Joseph	57		"	Farmer	"	"	"
42	Joseph	22		"	"	"	"	"
43	Joseph	21		"	Labourer	"	"	"
44	Louisa	17		"	"	"	"	"
45	Joseph	41		"	Drummer	"	"	"
46	Basiliano	20		"	Cook	"	"	"
47	Thomas Benjamin	21		"	"	"	"	"
48	Wm. Joseph	31		"	"	"	"	"
49	John Dancy	24		"	Widower	"	"	"
250	Wm. Dancy	22		"	"	"	"	"
50	Frank	19		"	"	"	"	"
51	Jane Shaw	28	F.	"	Servant	"	"	"
52	Wm. Brown	26	M.	"	Artisan	"	"	"
53	Frank	24	F.	"	Wife	"	"	"
54	Geo. Jones	44	M.	"	Labourer	"	"	"
55	Wm. W. Terry	30		"	Labourer	"	"	"
56	Chas. Spiro	22		"	Mechanic	"	"	"
57	Geo. McHenry	17		"	Labourer	"	"	"
58	Joe Hill	17		"	Mechanic	"	"	"
59	Annie King	17	F.	"	Servant	"	"	"
60	James Lambert	26	M.	"	Labourer	"	"	"
61	Clara E. Moss	23	F.	"	Servant	"	"	"
62	Joe Gray	25	M.	"	Labourer	"	"	"
63	John Gray	24	F.	"	Servant	"	"	"
64	Annie	8	"	"	Child	"	"	"
65	J. Pearson	26	M.	"	Artisan	"	"	"
66	Mary A. Edwards	20	F.	"	Servant	"	"	"
67	Horace	6	"	"	Apprentice	"	"	"
68	Geo. Hancock	40	M.	"	Labourer	"	"	"

No.	Name	Age	Sex	Occupation	Origin
270	Mary L. Wood	22	Female	Labourer	W. Wales
71	Clara Tomlinson	21	Female	Labourer	"
72	Ella Morgan	23	Female	"	"
73	Anne Johnson	20	Female	"	"
74	Wm. L. G. G. G.	21	Male	"	"
75	Edw. Thomas	28	Male	Farmer	"
76	Annie	23	Female	Wife	"
77	Mary L. P. P.	24	Female	Wife	"
78	J. L. L.	26	Male	Labourer	"
79	Esther T. T.	25	Female	"	"
280	Geo. L. L.	29	Male	Farmer	"
81	Kath. K.	24	Female	Wife	"
82	Ma. M.	7	Female	Child	"
83	Lewis	4	Male	"	"
84	Kate D.	-	Female	Infant	"
85	Walter R.	21	Male	Labourer	"
86	Wm. D. S. P.	21	Male	Farmer	"
87	M. M.	39	Female	Wife	"
88	William	8	Male	Child	"
89	Ala. L. L.	5	Male	"	"
290	Catherine	40	Female	"	"
91	Caroline	2	Female	"	"
92	J. J.	11	Male	"	"
93	John L.	26	Male	Labourer	"

No.	Name	Age	Sex	Occupation	Origin
94	James L.	22	Male	Labourer	England
95	William D.	28	Male	Labourer	"
96	John M.	32	Male	"	"
97	Kath. K.	32	Female	Wife	"
98	James H.	35	Male	Labourer	"
99	James R.	40	Male	Clerk	"
100	Wm. S.	45	Male	Coachman	"
1	John	28	Male	Wife	"
2	M. M.	11	Male	Child	"
3	M. M.	7	Male	"	"
4	Mary W.	8	Female	"	"
5	William	2	Male	"	"
6	Lewis M.	64	Male	Farmer	"
7	John	44	Male	Wife	"
8	Alexander	20	Male	Labourer	"
9	Mary	4	Female	Child	"
10	Wm. W.	19	Male	Labourer	"
11	Robert C.	21	Male	Labourer	"
12	Emily C.	30	Female	Wife	"
13	Wm. L. L.	27	Male	Labourer	"
14	Robert L.	23	Male	Labourer	"
15	John L.	26	Male	Labourer	"

No.	Name	Age	Sex	Profession	Religion	Marital Status
16	Wm. Smith	30	M	Farmer	Methodist	Married
17	J. S. Brown	25	M	Teacher	Baptist	Single
18	Mrs. J. S. Brown	25	F	Homemaker	Baptist	Married
19	Wm. S. Brown	25	M	Farmer	Baptist	Single
20	Wm. S. Brown	25	M	Farmer	Baptist	Single
21	J. S. Brown	25	M	Farmer	Baptist	Single
22	J. S. Brown	25	M	Farmer	Baptist	Single
23	J. S. Brown	25	M	Farmer	Baptist	Single
24	J. S. Brown	25	M	Farmer	Baptist	Single
25	J. S. Brown	25	M	Farmer	Baptist	Single
26	J. S. Brown	25	M	Farmer	Baptist	Single
27	J. S. Brown	25	M	Farmer	Baptist	Single
28	J. S. Brown	25	M	Farmer	Baptist	Single
29	J. S. Brown	25	M	Farmer	Baptist	Single
30	J. S. Brown	25	M	Farmer	Baptist	Single
31	J. S. Brown	25	M	Farmer	Baptist	Single
32	J. S. Brown	25	M	Farmer	Baptist	Single
33	J. S. Brown	25	M	Farmer	Baptist	Single
34	J. S. Brown	25	M	Farmer	Baptist	Single
35	J. S. Brown	25	M	Farmer	Baptist	Single
36	J. S. Brown	25	M	Farmer	Baptist	Single
37	J. S. Brown	25	M	Farmer	Baptist	Single
38	J. S. Brown	25	M	Farmer	Baptist	Single
39	J. S. Brown	25	M	Farmer	Baptist	Single
40	J. S. Brown	25	M	Farmer	Baptist	Single
41	J. S. Brown	25	M	Farmer	Baptist	Single
42	J. S. Brown	25	M	Farmer	Baptist	Single
43	J. S. Brown	25	M	Farmer	Baptist	Single
44	J. S. Brown	25	M	Farmer	Baptist	Single
45	J. S. Brown	25	M	Farmer	Baptist	Single
46	J. S. Brown	25	M	Farmer	Baptist	Single
47	J. S. Brown	25	M	Farmer	Baptist	Single
48	J. S. Brown	25	M	Farmer	Baptist	Single
49	J. S. Brown	25	M	Farmer	Baptist	Single
50	J. S. Brown	25	M	Farmer	Baptist	Single
51	J. S. Brown	25	M	Farmer	Baptist	Single
52	J. S. Brown	25	M	Farmer	Baptist	Single
53	J. S. Brown	25	M	Farmer	Baptist	Single
54	J. S. Brown	25	M	Farmer	Baptist	Single
55	J. S. Brown	25	M	Farmer	Baptist	Single
56	J. S. Brown	25	M	Farmer	Baptist	Single
57	J. S. Brown	25	M	Farmer	Baptist	Single
58	J. S. Brown	25	M	Farmer	Baptist	Single
59	J. S. Brown	25	M	Farmer	Baptist	Single
60	J. S. Brown	25	M	Farmer	Baptist	Single
61	J. S. Brown	25	M	Farmer	Baptist	Single
62	J. S. Brown	25	M	Farmer	Baptist	Single
63	J. S. Brown	25	M	Farmer	Baptist	Single
64	J. S. Brown	25	M	Farmer	Baptist	Single
65	J. S. Brown	25	M	Farmer	Baptist	Single
66	J. S. Brown	25	M	Farmer	Baptist	Single
67	J. S. Brown	25	M	Farmer	Baptist	Single
68	J. S. Brown	25	M	Farmer	Baptist	Single
69	J. S. Brown	25	M	Farmer	Baptist	Single
70	J. S. Brown	25	M	Farmer	Baptist	Single
71	J. S. Brown	25	M	Farmer	Baptist	Single
72	J. S. Brown	25	M	Farmer	Baptist	Single
73	J. S. Brown	25	M	Farmer	Baptist	Single
74	J. S. Brown	25	M	Farmer	Baptist	Single
75	J. S. Brown	25	M	Farmer	Baptist	Single
76	J. S. Brown	25	M	Farmer	Baptist	Single
77	J. S. Brown	25	M	Farmer	Baptist	Single
78	J. S. Brown	25	M	Farmer	Baptist	Single
79	J. S. Brown	25	M	Farmer	Baptist	Single
80	J. S. Brown	25	M	Farmer	Baptist	Single
81	J. S. Brown	25	M	Farmer	Baptist	Single
82	J. S. Brown	25	M	Farmer	Baptist	Single
83	J. S. Brown	25	M	Farmer	Baptist	Single
84	J. S. Brown	25	M	Farmer	Baptist	Single
85	J. S. Brown	25	M	Farmer	Baptist	Single
86	J. S. Brown	25	M	Farmer	Baptist	Single
87	J. S. Brown	25	M	Farmer	Baptist	Single
88	J. S. Brown	25	M	Farmer	Baptist	Single
89	J. S. Brown	25	M	Farmer	Baptist	Single
90	J. S. Brown	25	M	Farmer	Baptist	Single
91	J. S. Brown	25	M	Farmer	Baptist	Single
92	J. S. Brown	25	M	Farmer	Baptist	Single
93	J. S. Brown	25	M	Farmer	Baptist	Single
94	J. S. Brown	25	M	Farmer	Baptist	Single
95	J. S. Brown	25	M	Farmer	Baptist	Single
96	J. S. Brown	25	M	Farmer	Baptist	Single
97	J. S. Brown	25	M	Farmer	Baptist	Single
98	J. S. Brown	25	M	Farmer	Baptist	Single
99	J. S. Brown	25	M	Farmer	Baptist	Single
100	J. S. Brown	25	M	Farmer	Baptist	Single

100  
 2 111  
 3 31

Edmund Bradley



282



1	Jan 1	to	Jan 2	to	Jan 3	to	Jan 4	to	Jan 5
2	Jan 6	to	Jan 7	to	Jan 8	to	Jan 9	to	Jan 10
3	Jan 11	to	Jan 12	to	Jan 13	to	Jan 14	to	Jan 15
4	Jan 16	to	Jan 17	to	Jan 18	to	Jan 19	to	Jan 20
5	Jan 21	to	Jan 22	to	Jan 23	to	Jan 24	to	Jan 25
6	Jan 26	to	Jan 27	to	Jan 28	to	Jan 29	to	Jan 30
7	Jan 31	to	Feb 1	to	Feb 2	to	Feb 3	to	Feb 4
8	Feb 5	to	Feb 6	to	Feb 7	to	Feb 8	to	Feb 9
9	Feb 10	to	Feb 11	to	Feb 12	to	Feb 13	to	Feb 14
10	Feb 15	to	Feb 16	to	Feb 17	to	Feb 18	to	Feb 19
11	Feb 20	to	Feb 21	to	Feb 22	to	Feb 23	to	Feb 24
12	Feb 25	to	Feb 26	to	Feb 27	to	Feb 28	to	Feb 29
13	Feb 30	to	Mar 1	to	Mar 2	to	Mar 3	to	Mar 4
14	Mar 5	to	Mar 6	to	Mar 7	to	Mar 8	to	Mar 9
15	Mar 10	to	Mar 11	to	Mar 12	to	Mar 13	to	Mar 14
16	Mar 15	to	Mar 16	to	Mar 17	to	Mar 18	to	Mar 19
17	Mar 20	to	Mar 21	to	Mar 22	to	Mar 23	to	Mar 24
18	Mar 25	to	Mar 26	to	Mar 27	to	Mar 28	to	Mar 29
19	Mar 30	to	Mar 31	to	Apr 1	to	Apr 2	to	Apr 3
20	Apr 4	to	Apr 5	to	Apr 6	to	Apr 7	to	Apr 8
21	Apr 9	to	Apr 10	to	Apr 11	to	Apr 12	to	Apr 13
22	Apr 14	to	Apr 15	to	Apr 16	to	Apr 17	to	Apr 18
23	Apr 19	to	Apr 20	to	Apr 21	to	Apr 22	to	Apr 23
24	Apr 24	to	Apr 25	to	Apr 26	to	Apr 27	to	Apr 28
25	Apr 29	to	Apr 30	to	May 1	to	May 2	to	May 3
26	May 4	to	May 5	to	May 6	to	May 7	to	May 8
27	May 9	to	May 10	to	May 11	to	May 12	to	May 13
28	May 14	to	May 15	to	May 16	to	May 17	to	May 18
29	May 19	to	May 20	to	May 21	to	May 22	to	May 23
30	May 24	to	May 25	to	May 26	to	May 27	to	May 28
31	May 29	to	May 30	to	May 31	to	Jun 1	to	Jun 2
32	Jun 3	to	Jun 4	to	Jun 5	to	Jun 6	to	Jun 7
33	Jun 8	to	Jun 9	to	Jun 10	to	Jun 11	to	Jun 12
34	Jun 13	to	Jun 14	to	Jun 15	to	Jun 16	to	Jun 17
35	Jun 18	to	Jun 19	to	Jun 20	to	Jun 21	to	Jun 22
36	Jun 23	to	Jun 24	to	Jun 25	to	Jun 26	to	Jun 27
37	Jun 28	to	Jun 29	to	Jun 30	to	Jul 1	to	Jul 2
38	Jul 3	to	Jul 4	to	Jul 5	to	Jul 6	to	Jul 7
39	Jul 8	to	Jul 9	to	Jul 10	to	Jul 11	to	Jul 12
40	Jul 13	to	Jul 14	to	Jul 15	to	Jul 16	to	Jul 17
41	Jul 18	to	Jul 19	to	Jul 20	to	Jul 21	to	Jul 22
42	Jul 23	to	Jul 24	to	Jul 25	to	Jul 26	to	Jul 27
43	Jul 28	to	Jul 29	to	Jul 30	to	Jul 31	to	Aug 1
44	Aug 2	to	Aug 3	to	Aug 4	to	Aug 5	to	Aug 6
45	Aug 7	to	Aug 8	to	Aug 9	to	Aug 10	to	Aug 11
46	Aug 12	to	Aug 13	to	Aug 14	to	Aug 15	to	Aug 16
47	Aug 17	to	Aug 18	to	Aug 19	to	Aug 20	to	Aug 21
48	Aug 22	to	Aug 23	to	Aug 24	to	Aug 25	to	Aug 26
49	Aug 27	to	Aug 28	to	Aug 29	to	Aug 30	to	Aug 31
50	Sept 1	to	Sept 2	to	Sept 3	to	Sept 4	to	Sept 5
51	Sept 6	to	Sept 7	to	Sept 8	to	Sept 9	to	Sept 10
52	Sept 11	to	Sept 12	to	Sept 13	to	Sept 14	to	Sept 15
53	Sept 16	to	Sept 17	to	Sept 18	to	Sept 19	to	Sept 20
54	Sept 21	to	Sept 22	to	Sept 23	to	Sept 24	to	Sept 25
55	Sept 26	to	Sept 27	to	Sept 28	to	Sept 29	to	Sept 30
56	Oct 1	to	Oct 2	to	Oct 3	to	Oct 4	to	Oct 5
57	Oct 6	to	Oct 7	to	Oct 8	to	Oct 9	to	Oct 10
58	Oct 11	to	Oct 12	to	Oct 13	to	Oct 14	to	Oct 15
59	Oct 16	to	Oct 17	to	Oct 18	to	Oct 19	to	Oct 20
60	Oct 21	to	Oct 22	to	Oct 23	to	Oct 24	to	Oct 25
61	Oct 26	to	Oct 27	to	Oct 28	to	Oct 29	to	Oct 30
62	Oct 31	to	Nov 1	to	Nov 2	to	Nov 3	to	Nov 4
63	Nov 5	to	Nov 6	to	Nov 7	to	Nov 8	to	Nov 9
64	Nov 10	to	Nov 11	to	Nov 12	to	Nov 13	to	Nov 14
65	Nov 15	to	Nov 16	to	Nov 17	to	Nov 18	to	Nov 19
66	Nov 20	to	Nov 21	to	Nov 22	to	Nov 23	to	Nov 24
67	Nov 25	to	Nov 26	to	Nov 27	to	Nov 28	to	Nov 29
68	Nov 30	to	Dec 1	to	Dec 2	to	Dec 3	to	Dec 4
69	Dec 5	to	Dec 6	to	Dec 7	to	Dec 8	to	Dec 9
70	Dec 10	to	Dec 11	to	Dec 12	to	Dec 13	to	Dec 14
71	Dec 15	to	Dec 16	to	Dec 17	to	Dec 18	to	Dec 19
72	Dec 20	to	Dec 21	to	Dec 22	to	Dec 23	to	Dec 24
73	Dec 25	to	Dec 26	to	Dec 27	to	Dec 28	to	Dec 29
74	Dec 30	to	Dec 31	to	Jan 1	to	Jan 2	to	Jan 3

George

No. 11  
Date 11/11/11  
Page 1

No.	Name	Age	Sex	Profession	Religion	Marital Status	Address
1	John Doe	25	M	Teacher	Christian	Married	123 Main St
2	Jane Smith	30	F	Nurse	Catholic	Single	456 Oak St
3	Robert Brown	40	M	Engineer	Protestant	Married	789 Pine St
4	Mary White	28	F	Homemaker	Muslim	Married	101 Elm St
5	David Green	35	M	Doctor	Jewish	Married	202 Maple St
6	Sarah Black	22	F	Student	Buddhist	Single	303 Cedar St
7	Michael Lee	45	M	Businessman	Hindu	Married	404 Birch St
8	Emily King	38	F	Lawyer	Sikh	Married	505 Spruce St
9	James Hall	50	M	Retired	Other	Married	606 Willow St
10	Alice Taylor	27	F	Artist	Other	Single	707 Ash St



Admission Ticket

No.	Name	Age	Sex	Occupation	Address	Remarks
1	John Doe	25	M	Teacher	123 Main St	
2	Jane Smith	30	F	Homemaker	456 Oak St	
3	Robert Brown	40	M	Engineer	789 Pine St	
4	Mary White	28	F	Nurse	101 Elm St	
5	James Green	35	M	Farmer	202 Maple St	
6	Sarah Black	22	F	Student	303 Cedar St	
7	William Gray	50	M	Retired	404 Birch St	
8	Elizabeth King	45	F	Shopkeeper	505 Walnut St	
9	Thomas Lee	38	M	Doctor	606 Spruce St	
10	Anna Hall	32	F	Librarian	707 Ash St	
11	George Young	42	M	Lawyer	808 Hickory St	
12	Patricia King	27	F	Artist	909 Sycamore St	
13	Richard King	55	M	Businessman	1010 Chestnut St	
14	Barbara King	29	F	Journalist	1111 Olive St	
15	Joseph King	60	M	Historian	1212 Elm St	





Year	Month	Day	Temperature	Wind	Humidity	Clouds	Notes
1910	Jan	1	45	W	80	100	
1910	Jan	2	48	W	80	100	
1910	Jan	3	50	W	80	100	
1910	Jan	4	52	W	80	100	
1910	Jan	5	55	W	80	100	
1910	Jan	6	58	W	80	100	
1910	Jan	7	60	W	80	100	
1910	Jan	8	62	W	80	100	
1910	Jan	9	65	W	80	100	
1910	Jan	10	68	W	80	100	
1910	Jan	11	70	W	80	100	
1910	Jan	12	72	W	80	100	
1910	Jan	13	75	W	80	100	
1910	Jan	14	78	W	80	100	
1910	Jan	15	80	W	80	100	
1910	Jan	16	82	W	80	100	
1910	Jan	17	85	W	80	100	
1910	Jan	18	88	W	80	100	
1910	Jan	19	90	W	80	100	
1910	Jan	20	92	W	80	100	
1910	Jan	21	95	W	80	100	
1910	Jan	22	98	W	80	100	
1910	Jan	23	100	W	80	100	
1910	Jan	24	102	W	80	100	
1910	Jan	25	105	W	80	100	
1910	Jan	26	108	W	80	100	
1910	Jan	27	110	W	80	100	
1910	Jan	28	112	W	80	100	
1910	Jan	29	115	W	80	100	
1910	Jan	30	118	W	80	100	
1910	Jan	31	120	W	80	100	



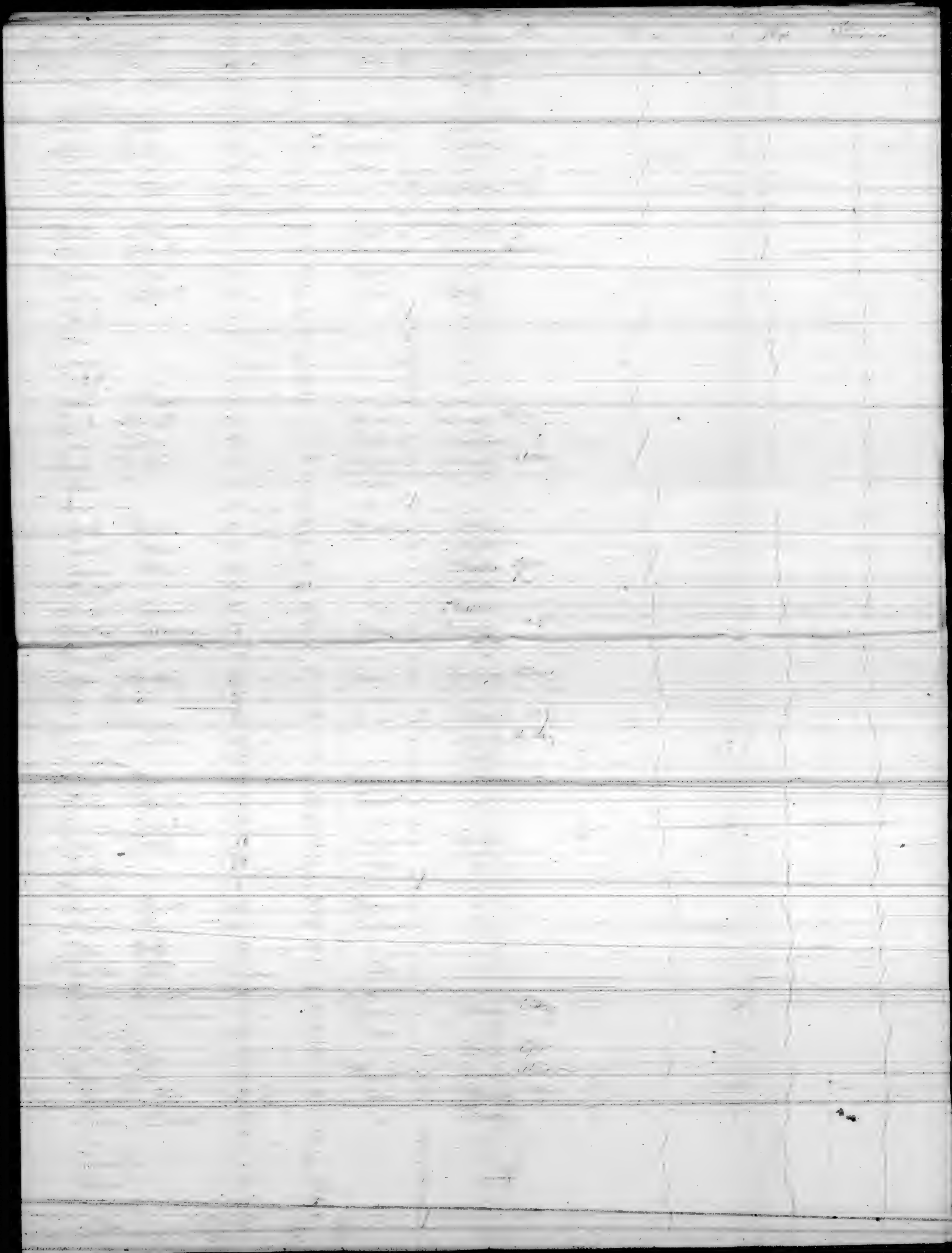

*[Faint, illegible handwriting, possibly bleed-through from the reverse side of the page]*

ALICE CARITATIVE  
*[Handwritten signature]*

*[Faint handwritten text]*

*[Faint handwritten text]*

*[Faint handwritten text]*

*[Faint handwritten text]*

593.



THE STATE STEAM SHIP COMPANY, LIMITED.

DISTRICT OF NEW YORK, PORT OF NEW YORK.

Minister  
 District of New York  
 Port of New York

"S/o Florida"

"S/o Florida"

Passenger

W. D. Johnston  
 Glasgow  
 "S/o Florida" 2034

Anna Simpson	36	F	Wife	England	"	Seaman
Wm	30	M	Miner	"	"	"
Ida	15	F	-	"	"	"
John	10	M	-	"	"	"
Thos	1	M	-	"	"	"
Gilbert	30	M	Miner	"	"	"
Maria	21	F	Wife	"	"	"
Geo	2	M	-	"	"	"
J. Davis	34	M	Miner	"	"	"
R. Finney	19	M	Bo	"	"	"
G. Howse	20	M	Labourer	Scotland	"	"
J. Jack	25	M	Labourer	"	"	"
John Barron	21	F	Wife	"	"	"
Geo	25	M	-	"	"	"
Wm Hunter	25	M	Baker	"	"	"
L. P. Budge	20	M	Miner	"	"	"
H. Haire	19	M	Miner	"	"	"
Wm Vermont	23	M	Labourer	"	"	"
Wm W. Miller	26	M	Miner	"	"	"
Wm & M. Gault	19	F	Wife	"	"	"
Agnes Gault	48	F	-	"	"	"
Wm	28	F	-	"	"	"
John	25	F	-	"	"	"
Wm Drew	26	M	Blazer	"	"	"
Arch Campbell	40	M	Editor	"	"	"
Geo Brown	19	M	Captain	Ireland	"	"
Ann Hajans	42	F	Wife	"	"	"
Mary	17	F	-	"	"	"
John	11	M	-	"	"	"
John	9	F	-	"	"	"
Wm Stronoster	30	M	Maron	Sweden	"	"
Ann Welsh	24	F	Wife	Ireland	"	"
Wm	3	M	-	"	"	"
Wm	28	F	-	"	"	"
Geo Smith	28	M	Taylor	"	"	"
R. McKeen	24	M	Labourer	"	"	"
Wm	20	M	Captain	"	"	"

Storage

J B J Hill	22	M	Cooker Ireland	10 1/2
Wm Green	30	M	Clerk	
J J Gray	24	M	Painter	
Geo Carson	14	M	Printer	
Geo Collins	22	M	Cooker	
J Mc James	27	M	Grocer	
H Gilmore	22	M	Printer	
J Beaudin	24	M	Sailor	
M A Mc Adam	22	F	Wife	
Mary Do	1	F		
Geo Willoughby	45	M	Printer	
Mrs Do	40	F	Wife	
Thos Do	16	M		
B J Riley	45	M	Labourer	
C Mc Keenan	40	F	Wife	
Geo Laughlan	26	F		
Mrs Mc Clelland	20	F		
Ch Krofstrom	21	M	Labourer Denmark	
R Thendriksen	23	M	Mason	
Ann Do	23	F	Wife	
Henriette Do		F		
C H A Russ	19	M	Labourer	
J Houston	25	M	Printer	
H Madsen	26	M	Labourer	
M Johnson	30	M	Printer	
M Johnson	36	M	Labourer	
M Karstine	22	M		
J Jylonski	38	M	Butcher Russian	
J Lambuchitz	20	M	Labourer	
J Messonier	26	M	Printer	
G Humbel	25	M	Printer	
H Wieries	19	M	Labourer	
J Klein	25	M	Merchant	
C Stark	19	M	Captain	
A Kutz	19	M	Sailor	
M Messonier	20	M	Printer	
C E Green	28	M	Dealer	
J Chausovsky	30	M		
J Seidenberg	23	M	Printer	
E J Do	22	F	Wife	
Rosa M Do	11	F		
J Jabots	22	M	Printer	
Leopold Thieling	14	M	Printer	
J Lewin	16	M	Sailor	
C Lodikow	25	M	Printer	
M Braunowitz	24	M	Dealer	
A Gordon	16	M		
J Flabotzki	21	M	Printer	

Name	Age	Sex	Occupation	Other
M. Davidowitz	53	M	Dealer	U S A
H. " "	53	F	Wife	
Sarah " "	15	F		
Leiz " "	60	M	Dealer	
Reiz " "	35	F	Wife	
Freyston " "	7	M		
Fanny " "	1	F		
H. " "	6	M		
J. Schusterman	17	M	Procurator	
J. Mihertstein	34	M	Taylor	
H. Hamburger	25	F	Secretary	
Fanny B. " "	14	F		
M. Neumann	22	M	Procurator	
Liptsch	16	F	Servant	
Paul Luttman	16	F		
H. Wohlpaunt	24	F	Wife	
Wilhelm B.	24	M	Procurator	
H. Klein	37	M	Dealer	
E. Karpa	25	M	Procurator	
Mary J.	31	F	Wife	
Salom	31	M	Taylor	
B. B.	21	F	Wife	
Aug. S. S. S.	2	M	Servant	
C. Basant Kie	30	M	Procurator	
C. B.	30	F	Wife	
M. B.	11	M		
H. B.	10	M		
H. B.	9	M		
M. Hurwitz	37	M	Dealer	
J. Szabadnich	37	M	Labourer	
Satet " "	47	F	Wife	
Joe " "	8	M		
Chawe " "	5	M		
Marcus " "	1	M		
Jos. Gnowidrowsky	20	M	Dealer	
J. Barzfeld	18	M		
Ed. Gosh	20	M	Labourer	
R. Stellanmark	28	M	Labourer	
Aug. " "	25	F	Wife	
Helene " "	1	F		
Maria " "	8	F		
Emil Waldapfel	16	M	Trainer	
Geo. Weis	29	M	Whipster	
H. Haurich	25	M	Procurator	
C. Kadkie	27	M		
E. Luitpe	19	M	Trainer	
L. Surinowski	22	M		
Krona Miller	41	M		

Fred Kutsch	25	M	Baker	Germany	USA	Storage
Carl Cihel	44	M	Labourer			
Maria	44	F	Wife			
Mrs. Nielsen	21	M	Labourer	Norway		
P. Nilsen	20	M	Sailor			
Chr. Jentzen	29	M	Labourer			
J. Janner	21	M				
J. Mortensen	27	M	Labourer			
J. Cornelius	26	M	Labourer			
J. Hansson	24	M				
M. Rosenberg	36	M				
Elva	33	F	Wife			
Caroline	2	F				
Ellen	10	F				
A. Askland	46	M	Labourer			
Marta	45	F	Wife			
M	19	F				
And	14	M	Labourer			
Christen	22	M	Do.			
Olaf	24	M	Do.			
J. Bergmann	16	M				
B. Eliassen	21	M	Labourer			
Mrs. K. Anderson	21	M	Labourer			
H. Johansen	30	M				
Maria	28	F	Wife			
Hann	6	M				
Aug. Morin	23	M	Labourer			
A. Olsen	31	M	Labourer			
Brita	25	F	Wife			
Ole	4	M				
Karen	2	F				
Agnes	6	F				
J. Forbotten	33	M	Labourer			
Clarine Forbotten	38	F				
Clarine Forbotten	8	F				
Mathilda	4	F				
H. Hull	30	M	Labourer			
M. Glass	26	M	Labourer			
John Rowan	19	M	Baker			
Geo. Norman	22	M	Dealer			
Ed. Olsen	25	M	Labourer			
Fred. Skjoldland	27	M	Labourer			
J. Solvig	20	M	Labourer			
A. P. Anderson	12	M	Labourer	Weedon		
A. Persson	34	M				
Brita	62	F	Wife			
Katherine	20	F				

Per Anderson	34	M	Labour	Sweden	U S A	Steerage
Brita	33	F	Wife			
Brita	13	F				
And	10	M				
Wasa	8	M				
John	7	M				
Ida	11	F				
Anna Jonsson	29	F				
P M Bremer	31	M	Labour			
H. Sallqvist	25	M				
E. Malinpreu	27	F				
R. Martinsen	28	M	Labourer			
J. Lundell	42	M	Shoemaker			
Mar	39	F	Wife			
Margu	7	F				
J. Larsson	29	M	Labour			
Ingrid	18	F	Wife			
A. Lojpreu	35	M	Labourer			
J. G. Gustsson	16	M				
Ole Nilsson	23	M				
Ole Olsen	28	M				
Ole Paulsen	37	M	Marine			
<del>Per</del> Jensen	29	M	Labourer			
A. Wiklund	57	M	Labourer			
Kaja	48	F	Wife			
Greas	16	M				
R. Nilsson	24	M	Labourer			
Rar. Jansson	29	M				
A. Gustsson	33	M				
Anna	34	F	Wife			
Dan	22	M	Labourer			
Kris	18	F				
Anna	15	F				
J. Carlsson	31	M	Barber			
M. Pettersson	47	M	Bookkeeper			
Em. Dahlpreu	27	M	Labourer			
Paul Mattsson	31	M				
Anna Cupman	21	F	Sevent			
Christine	19	F				
John O. Wikberg	28	M	Labourer			
Ola	57	M				
K.	46	F	Wife			
Krist	16	F				
Olaf	11	M				
Greas	8	M				
Lars	8	M				
J. Nilsson	32	M	Labourer			
Katrin	50	F	Wife			

Carl Nilsson	19	M	Laborer	Sweden	U.S.A.	Storage
Jonas	10	M				
Martin	2	F				
Joh D. Wislander	16	M				
Jon Andersson	20	M	Laborer			
Mary	34	F	Wife			
Booth	15	F				
Andres	11	M				
Jonas	2	M				
Amy	3	F				
C. Petersson	21	F				
Ails	24	M	Miller			
Max Nielson	19	M	Laborer			
E. E. Larsson	24	M				
E. E. Olsen	19	M	Sailor			
J. E. Olsen	23	M	Laborer			
N. Fredriksson	18	M				
Olaf Eriksen	30	M				
And Adolphin	23	M	Smith			
M. Abramowitz	37	M	Miller	Land		
Hilda Aulynite	27	F				
Moses Moses	28	M	E. Groen			
Carl H. Henn	26	M	Pilot			
M. Hendrikson	36	M	Laborer			
And Kuriksen	34	M				
Joh. E. Christ	43	M				
And. G. Haysland	38	M	Sailor			
Joh. Anderson	35	M	Laborer			
Joh. Andersdatter	21	M				
Joh. A. Anttila	20	M	Laborer			
W. Kappana	21	M				
M. Kid	19	M		Hungary		
P. Chugach	23	M				
Jona Larker	27	M				
M. Kischeder	20	M				
Janos Chumowity	23	M				
Anna Badgeot	24	F	Wife			
Michael	1	M				
Maria	25	F	Wife			
Micha	1	F				
Anna Petricylo	25	F	Wife			
Jarka	6	M				
Marie	4	F				
Misko	1	M				
Anna Lesyah	24	F	Wife			
Marie	1	F				

Mr Ann James	55	F	Wife	Ireland	USA	Cabin
La Craige	30	F		"	"	"
Robt Mcwies	27	M	Farmer	Scotland	"	"
Mrs Knight	28	M	"	"	"	"
Mrs Newick	20	M	"	"	"	"
Jud Gretton	21	M	"	"	"	"
Chas Keekie	-	M	"	"	"	"
Ellen	"	F	"	"	"	"
John	"	M	"	"	"	"
Mrs Hill	30	F	Wife	"	"	"
Ames	2	F	"	"	"	"
Gas	"	G	M	"	"	"
Jan Bell	27	F	"	"	"	"
Gas McKelvie	36	M	"	"	"	"
Mrs Do	30	F	Wife	"	"	"
Eliza Doyle	-	F	"	"	"	"
Geo Muir	60	M	"	"	"	"
Mr Burgess	-	M	"	"	"	"
Mrs D Brod	30	F	Wife	"	"	"
Mary	6	F	"	"	"	"
Eliza	4	F	"	"	"	"
John	"	M	"	"	"	"
John Peters	35	M	Wagon	"	"	"
Cath Carmichael	-	F	Wife	"	"	"
Mrs Finnan	57	M	"	Ireland	"	"
Mrs J Doh	-	F	Wife	"	"	"
Mrs McEwine	26	M	"	"	"	"
And McElevan	50	M	"	"	"	"
Eliza McElevan	-	F	"	"	"	"
M J Oloer	19	M	"	Denmark	"	"
J B Persson	33	M	"	Sweden	"	"
Olof Oloer	40	M	"	"	"	"
M Nilson	30	M	"	"	"	"
Wm Simpson	33	M	Wagoner	Scotland	"	"
Wm Gordon	26	M	Labourer	"	"	"
Mrs Scott	55	F	Wife	"	"	Saloon
Mr Haggart	64	M	"	"	"	"
Mrs Do	43	F	"	"	"	"
Chas Baker	59	M	"	England	"	"
Mrs Do	56	F	"	USA	"	"
Mr Rudder	47	M	"	Ireland	"	"
Miss Thomas	25	F	"	Scotland	"	"
Mr O'Connor	21	M	"	Ireland	"	"
O O'Connor	50	M	"	"	"	"
Mrs McBride	45	M	"	"	"	"
Jan Walls	25	M	"	"	"	"

*L. L. ...*

*...*

934



District of New York, Port of New York.

*Handwritten notes and signatures at the top left of the page.*

*Handwritten notes in the top center of the page.*

*Handwritten notes at the top right of the page.*

*Large handwritten signatures and notes across the top of the page, including 'J. B. ...' and 'J. ...'.*

1	...	...	...	...
2	...	...	...	...
3	...	...	...	...
4	...	...	...	...
5	...	...	...	...
6	...	...	...	...
7	...	...	...	...
8	...	...	...	...
9	...	...	...	...
10	...	...	...	...
11	...	...	...	...
12	...	...	...	...
13	...	...	...	...
14	...	...	...	...
15	...	...	...	...
16	...	...	...	...
17	...	...	...	...

18	...	...	...	...
19	...	...	...	...
20	...	...	...	...
21	...	...	...	...
22	...	...	...	...
23	...	...	...	...
24	...	...	...	...
25	...	...	...	...
26	...	...	...	...
27	...	...	...	...
28	...	...	...	...
29	...	...	...	...
30	...	...	...	...
31	...	...	...	...
32	...	...	...	...
33	...	...	...	...
34	...	...	...	...
35	...	...	...	...
36	...	...	...	...
37	...	...	...	...
38	...	...	...	...
39	...	...	...	...
40	...	...	...	...

1	...	...	...
2	...	...	...
3	...	...	...
4	...	...	...
5	...	...	...
6	...	...	...
7	...	...	...
8	...	...	...
9	...	...	...
10	...	...	...
11	...	...	...
12	...	...	...
13	...	...	...
14	...	...	...
15	...	...	...
16	...	...	...
17	...	...	...
18	...	...	...
19	...	...	...
20	...	...	...
21	...	...	...
22	...	...	...
23	...	...	...
24	...	...	...
25	...	...	...
26	...	...	...
27	...	...	...
28	...	...	...
29	...	...	...
30	...	...	...

...  
 ...  
 ...

...  
 ...  
 ...

31	...	...	...
32	...	...	...
33	...	...	...
34	...	...	...
35	...	...	...
36	...	...	...
37	...	...	...
38	...	...	...
39	...	...	...
40	...	...	...
41	...	...	...
42	...	...	...
43	...	...	...
44	...	...	...
45	...	...	...
46	...	...	...
47	...	...	...
48	...	...	...
49	...	...	...
50	...	...	...
51	...	...	...
52	...	...	...
53	...	...	...
54	...	...	...
55	...	...	...
56	...	...	...
57	...	...	...
58	...	...	...
59	...	...	...
60	...	...	...

...  
 ...  
 ...

...  
 ...  
 ...

1	...	...	...
2	...	...	...
3	...	...	...
4	...	...	...
5	...	...	...
6	...	...	...
7	...	...	...
8	...	...	...
9	...	...	...
10	...	...	...
11	...	...	...
12	...	...	...
13	...	...	...
14	...	...	...
15	...	...	...
16	...	...	...
17	...	...	...
18	...	...	...
19	...	...	...
20	...	...	...
21	...	...	...
22	...	...	...
23	...	...	...
24	...	...	...
25	...	...	...
26	...	...	...
27	...	...	...
28	...	...	...
29	...	...	...
30	...	...	...
31	...	...	...
32	...	...	...
33	...	...	...
34	...	...	...
35	...	...	...
36	...	...	...
37	...	...	...
38	...	...	...
39	...	...	...
40	...	...	...
41	...	...	...
42	...	...	...
43	...	...	...
44	...	...	...
45	...	...	...
46	...	...	...
47	...	...	...
48	...	...	...
49	...	...	...
50	...	...	...

Handwritten notes or signatures on the right side of the page.

Handwritten notes or signatures on the right side of the page.

51	...	...	...
52	...	...	...
53	...	...	...
54	...	...	...
55	...	...	...
56	...	...	...
57	...	...	...
58	...	...	...
59	...	...	...
60	...	...	...
61	...	...	...
62	...	...	...
63	...	...	...
64	...	...	...
65	...	...	...
66	...	...	...
67	...	...	...
68	...	...	...
69	...	...	...
70	...	...	...
71	...	...	...
72	...	...	...
73	...	...	...
74	...	...	...
75	...	...	...
76	...	...	...
77	...	...	...
78	...	...	...
79	...	...	...
80	...	...	...
81	...	...	...
82	...	...	...
83	...	...	...
84	...	...	...
85	...	...	...
86	...	...	...
87	...	...	...
88	...	...	...
89	...	...	...
90	...	...	...
91	...	...	...
92	...	...	...
93	...	...	...
94	...	...	...
95	...	...	...
96	...	...	...
97	...	...	...
98	...	...	...
99	...	...	...
100	...	...	...

Handwritten notes or signatures on the right side of the page.

Handwritten notes or signatures on the right side of the page.

166	...	40	...	...
167	...	39	...	...
168	...	38	...	...
169	...	37	...	...
170	...	36	...	...
171	...	35	...	...
172	...	34	...	...
173	...	33	...	...
174	...	32	...	...
175	...	31	...	...
176	...	30	...	...
177	...	29	...	...
178	...	28	...	...
179	...	27	...	...
180	...	26	...	...

...

...

1	...	44	...	...
2	...	43	...	...
3	...	42	...	...
4	...	41	...	...
5	...	40	...	...
6	...	39	...	...
7	...	38	...	...
8	...	37	...	...
9	...	36	...	...
10	...	35	...	...
11	...	34	...	...
12	...	33	...	...
13	...	32	...	...
14	...	31	...	...
15	...	30	...	...
16	...	29	...	...
17	...	28	...	...
18	...	27	...	...
19	...	26	...	...
20	...	25	...	...
21	...	24	...	...
22	...	23	...	...
23	...	22	...	...
24	...	21	...	...
25	...	20	...	...

...

...

10	...	...	...
11	...	...	...
12	...	...	...
13	...	...	...
14	...	...	...
15	...	...	...
16	...	...	...
17	...	...	...
18	...	...	...
19	...	...	...
20	...	...	...
21	...	...	...
22	...	...	...
23	...	...	...
24	...	...	...
25	...	...	...
26	...	...	...
27	...	...	...
28	...	...	...
29	...	...	...
30	...	...	...
31	...	...	...
32	...	...	...
33	...	...	...
34	...	...	...
35	...	...	...
36	...	...	...
37	...	...	...
38	...	...	...
39	...	...	...
40	...	...	...
41	...	...	...
42	...	...	...
43	...	...	...
44	...	...	...
45	...	...	...
46	...	...	...
47	...	...	...
48	...	...	...
49	...	...	...
50	...	...	...
51	...	...	...
52	...	...	...
53	...	...	...
54	...	...	...
55	...	...	...
56	...	...	...
57	...	...	...
58	...	...	...
59	...	...	...
60	...	...	...
61	...	...	...
62	...	...	...
63	...	...	...
64	...	...	...
65	...	...	...
66	...	...	...
67	...	...	...
68	...	...	...
69	...	...	...
70	...	...	...
71	...	...	...
72	...	...	...
73	...	...	...
74	...	...	...
75	...	...	...
76	...	...	...
77	...	...	...
78	...	...	...
79	...	...	...
80	...	...	...
81	...	...	...
82	...	...	...
83	...	...	...
84	...	...	...
85	...	...	...
86	...	...	...
87	...	...	...
88	...	...	...
89	...	...	...
90	...	...	...
91	...	...	...
92	...	...	...
93	...	...	...
94	...	...	...
95	...	...	...
96	...	...	...
97	...	...	...
98	...	...	...
99	...	...	...
100	...	...	...

C. ...

D. ...

E. ...

F. ...

1	...	...	...	...
2	...	...	...	...
3	...	...	...	...
4	...	...	...	...
5	...	...	...	...
6	...	...	...	...
7	...	...	...	...
8	...	...	...	...
9	...	...	...	...
10	...	...	...	...
11	...	...	...	...
12	...	...	...	...
13	...	...	...	...
14	...	...	...	...
15	...	...	...	...
16	...	...	...	...
17	...	...	...	...
18	...	...	...	...
19	...	...	...	...
20	...	...	...	...
21	...	...	...	...
22	...	...	...	...
23	...	...	...	...
24	...	...	...	...
25	...	...	...	...
26	...	...	...	...
27	...	...	...	...
28	...	...	...	...
29	...	...	...	...
30	...	...	...	...
31	...	...	...	...
32	...	...	...	...
33	...	...	...	...
34	...	...	...	...
35	...	...	...	...
36	...	...	...	...
37	...	...	...	...
38	...	...	...	...
39	...	...	...	...
40	...	...	...	...
41	...	...	...	...
42	...	...	...	...
43	...	...	...	...
44	...	...	...	...
45	...	...	...	...
46	...	...	...	...
47	...	...	...	...
48	...	...	...	...
49	...	...	...	...
50	...	...	...	...
51	...	...	...	...
52	...	...	...	...
53	...	...	...	...
54	...	...	...	...
55	...	...	...	...
56	...	...	...	...
57	...	...	...	...
58	...	...	...	...
59	...	...	...	...
60	...	...	...	...
61	...	...	...	...
62	...	...	...	...
63	...	...	...	...
64	...	...	...	...
65	...	...	...	...
66	...	...	...	...
67	...	...	...	...
68	...	...	...	...
69	...	...	...	...
70	...	...	...	...
71	...	...	...	...
72	...	...	...	...
73	...	...	...	...
74	...	...	...	...
75	...	...	...	...
76	...	...	...	...
77	...	...	...	...
78	...	...	...	...
79	...	...	...	...
80	...	...	...	...
81	...	...	...	...
82	...	...	...	...
83	...	...	...	...
84	...	...	...	...
85	...	...	...	...
86	...	...	...	...
87	...	...	...	...
88	...	...	...	...
89	...	...	...	...
90	...	...	...	...
91	...	...	...	...
92	...	...	...	...
93	...	...	...	...
94	...	...	...	...
95	...	...	...	...
96	...	...	...	...
97	...	...	...	...
98	...	...	...	...
99	...	...	...	...
100	...	...	...	...

...

...

...

...

1	John ...	25	...	...
2	...	...	...	...
3	...	...	...	...
4	...	...	...	...
5	...	...	...	...
6	...	...	...	...
7	...	...	...	...
8	...	...	...	...
9	...	...	...	...
10	...	...	...	...
11	...	...	...	...
12	...	...	...	...
13	...	...	...	...
14	...	...	...	...
15	...	...	...	...
16	...	...	...	...
17	...	...	...	...
18	...	...	...	...
19	...	...	...	...
20	...	...	...	...
21	...	...	...	...
22	...	...	...	...
23	...	...	...	...
24	...	...	...	...
25	...	...	...	...
26	...	...	...	...
27	...	...	...	...
28	...	...	...	...
29	...	...	...	...
30	...	...	...	...
31	...	...	...	...
32	...	...	...	...
33	...	...	...	...
34	...	...	...	...
35	...	...	...	...
36	...	...	...	...
37	...	...	...	...
38	...	...	...	...
39	...	...	...	...
40	...	...	...	...
41	...	...	...	...
42	...	...	...	...
43	...	...	...	...
44	...	...	...	...
45	...	...	...	...
46	...	...	...	...
47	...	...	...	...
48	...	...	...	...
49	...	...	...	...
50	...	...	...	...

Handwritten notes

Handwritten notes

1	...	...	...	...
2	...	...	...	...
3	...	...	...	...
4	...	...	...	...
5	...	...	...	...
6	...	...	...	...
7	...	...	...	...
8	...	...	...	...
9	...	...	...	...
10	...	...	...	...
11	...	...	...	...
12	...	...	...	...
13	...	...	...	...
14	...	...	...	...
15	...	...	...	...
16	...	...	...	...
17	...	...	...	...
18	...	...	...	...
19	...	...	...	...
20	...	...	...	...
21	...	...	...	...
22	...	...	...	...
23	...	...	...	...
24	...	...	...	...
25	...	...	...	...
26	...	...	...	...
27	...	...	...	...
28	...	...	...	...
29	...	...	...	...
30	...	...	...	...
31	...	...	...	...
32	...	...	...	...
33	...	...	...	...
34	...	...	...	...
35	...	...	...	...
36	...	...	...	...
37	...	...	...	...
38	...	...	...	...
39	...	...	...	...
40	...	...	...	...
41	...	...	...	...
42	...	...	...	...
43	...	...	...	...
44	...	...	...	...
45	...	...	...	...
46	...	...	...	...
47	...	...	...	...
48	...	...	...	...
49	...	...	...	...
50	...	...	...	...

Handwritten notes

Handwritten notes

379	Walden Hoff	4	male	
380	Walden Hoff	17	male	
381	Walden Hoff	22	male	
382	Walden Hoff	28	male	
383	Walden Hoff	34	male	
384	Walden Hoff	40	male	
385	Walden Hoff	46	male	
386	Walden Hoff	52	male	
387	Walden Hoff	58	male	
388	Walden Hoff	64	male	
389	Walden Hoff	70	male	
390	Walden Hoff	76	male	
391	Walden Hoff	82	male	
392	Walden Hoff	88	male	
393	Walden Hoff	94	male	
394	Walden Hoff	100	male	
395	Walden Hoff	106	male	
396	Walden Hoff	112	male	
397	Walden Hoff	118	male	
398	Walden Hoff	124	male	
399	Walden Hoff	130	male	
400	Walden Hoff	136	male	
401	Walden Hoff	142	male	
402	Walden Hoff	148	male	
403	Walden Hoff	154	male	
404	Walden Hoff	160	male	
405	Walden Hoff	166	male	
406	Walden Hoff	172	male	
407	Walden Hoff	178	male	
408	Walden Hoff	184	male	
409	Walden Hoff	190	male	
410	Walden Hoff	196	male	
411	Walden Hoff	202	male	
412	Walden Hoff	208	male	
413	Walden Hoff	214	male	
414	Walden Hoff	220	male	
415	Walden Hoff	226	male	
416	Walden Hoff	232	male	
417	Walden Hoff	238	male	
418	Walden Hoff	244	male	
419	Walden Hoff	250	male	
420	Walden Hoff	256	male	
421	Walden Hoff	262	male	
422	Walden Hoff	268	male	
423	Walden Hoff	274	male	
424	Walden Hoff	280	male	
425	Walden Hoff	286	male	
426	Walden Hoff	292	male	
427	Walden Hoff	298	male	
428	Walden Hoff	304	male	
429	Walden Hoff	310	male	
430	Walden Hoff	316	male	
431	Walden Hoff	322	male	
432	Walden Hoff	328	male	
433	Walden Hoff	334	male	
434	Walden Hoff	340	male	
435	Walden Hoff	346	male	
436	Walden Hoff	352	male	
437	Walden Hoff	358	male	
438	Walden Hoff	364	male	
439	Walden Hoff	370	male	
440	Walden Hoff	376	male	
441	Walden Hoff	382	male	
442	Walden Hoff	388	male	
443	Walden Hoff	394	male	
444	Walden Hoff	400	male	
445	Walden Hoff	406	male	
446	Walden Hoff	412	male	
447	Walden Hoff	418	male	
448	Walden Hoff	424	male	
449	Walden Hoff	430	male	
450	Walden Hoff	436	male	
451	Walden Hoff	442	male	
452	Walden Hoff	448	male	
453	Walden Hoff	454	male	
454	Walden Hoff	460	male	
455	Walden Hoff	466	male	
456	Walden Hoff	472	male	
457	Walden Hoff	478	male	
458	Walden Hoff	484	male	
459	Walden Hoff	490	male	
460	Walden Hoff	496	male	
461	Walden Hoff	502	male	
462	Walden Hoff	508	male	
463	Walden Hoff	514	male	
464	Walden Hoff	520	male	
465	Walden Hoff	526	male	
466	Walden Hoff	532	male	
467	Walden Hoff	538	male	
468	Walden Hoff	544	male	
469	Walden Hoff	550	male	
470	Walden Hoff	556	male	
471	Walden Hoff	562	male	
472	Walden Hoff	568	male	
473	Walden Hoff	574	male	
474	Walden Hoff	580	male	
475	Walden Hoff	586	male	
476	Walden Hoff	592	male	
477	Walden Hoff	598	male	
478	Walden Hoff	604	male	
479	Walden Hoff	610	male	
480	Walden Hoff	616	male	
481	Walden Hoff	622	male	
482	Walden Hoff	628	male	
483	Walden Hoff	634	male	
484	Walden Hoff	640	male	
485	Walden Hoff	646	male	
486	Walden Hoff	652	male	
487	Walden Hoff	658	male	
488	Walden Hoff	664	male	
489	Walden Hoff	670	male	
490	Walden Hoff	676	male	
491	Walden Hoff	682	male	
492	Walden Hoff	688	male	
493	Walden Hoff	694	male	
494	Walden Hoff	700	male	
495	Walden Hoff	706	male	
496	Walden Hoff	712	male	
497	Walden Hoff	718	male	
498	Walden Hoff	724	male	
499	Walden Hoff	730	male	
500	Walden Hoff	736	male	

Walden Hoff

Walden Hoff

Walden Hoff

Walden Hoff



430	Wm. H. ...	21		
1	John ...	22		
2	...	23		
3	...	24		
4	...	25		
5	...	26		
6	...	27		
7	...	28		
8	...	29		
9	...	30		
440	...	31		
1	...	32		
2	...	33		
3	...	34		
4	...	35		
5	...	36		
6	...	37		
7	...	38		
8	...	39		
9	...	40		
450	...	41		
1	...	42		
2	...	43		
3	...	44		
4	...	45		

C. ...

D. ...

460	...	46		
1	...	47		
2	...	48		
3	...	49		
4	...	50		
5	...	51		
6	...	52		
7	...	53		
8	...	54		
9	...	55		
470	...	56		
1	...	57		
2	...	58		
3	...	59		
4	...	60		
5	...	61		
6	...	62		
7	...	63		
8	...	64		
9	...	65		
480	...	66		
1	...	67		
2	...	68		
3	...	69		
4	...	70		
5	...	71		
6	...	72		
7	...	73		
8	...	74		
9	...	75		
490	...	76		
1	...	77		
2	...	78		
3	...	79		
4	...	80		
5	...	81		
6	...	82		
7	...	83		
8	...	84		
9	...	85		
500	...	86		
1	...	87		
2	...	88		
3	...	89		
4	...	90		

E. ...

F. ...

420	...	...	...
430	...	...	...
440	...	...	...
450	...	...	...
460	...	...	...
470	...	...	...
480	...	...	...
490	...	...	...
500	...	...	...
510	...	...	...
520	...	...	...
530	...	...	...
540	...	...	...
550	...	...	...
560	...	...	...
570	...	...	...
580	...	...	...
590	...	...	...
600	...	...	...
610	...	...	...
620	...	...	...
630	...	...	...
640	...	...	...
650	...	...	...
660	...	...	...
670	...	...	...
680	...	...	...
690	...	...	...
700	...	...	...
710	...	...	...
720	...	...	...
730	...	...	...
740	...	...	...
750	...	...	...
760	...	...	...
770	...	...	...
780	...	...	...
790	...	...	...
800	...	...	...

Handwritten notes or signatures on the right side of the page.

Handwritten notes or signatures on the right side of the page.

Handwritten notes or signatures on the right side of the page.

1	John Smith	21	male	1850
2	John Smith	22	male	1851
3	John Smith	23	male	1852
4	John Smith	24	male	1853
5	John Smith	25	male	1854
6	John Smith	26	male	1855
7	John Smith	27	male	1856
8	John Smith	28	male	1857
9	John Smith	29	male	1858
10	John Smith	30	male	1859
11	John Smith	31	male	1860
12	John Smith	32	male	1861
13	John Smith	33	male	1862
14	John Smith	34	male	1863
15	John Smith	35	male	1864
16	John Smith	36	male	1865
17	John Smith	37	male	1866
18	John Smith	38	male	1867
19	John Smith	39	male	1868
20	John Smith	40	male	1869
21	John Smith	41	male	1870
22	John Smith	42	male	1871
23	John Smith	43	male	1872
24	John Smith	44	male	1873
25	John Smith	45	male	1874
26	John Smith	46	male	1875
27	John Smith	47	male	1876
28	John Smith	48	male	1877
29	John Smith	49	male	1878
30	John Smith	50	male	1879
31	John Smith	51	male	1880
32	John Smith	52	male	1881
33	John Smith	53	male	1882
34	John Smith	54	male	1883
35	John Smith	55	male	1884
36	John Smith	56	male	1885
37	John Smith	57	male	1886
38	John Smith	58	male	1887
39	John Smith	59	male	1888
40	John Smith	60	male	1889
41	John Smith	61	male	1890
42	John Smith	62	male	1891
43	John Smith	63	male	1892
44	John Smith	64	male	1893
45	John Smith	65	male	1894
46	John Smith	66	male	1895
47	John Smith	67	male	1896
48	John Smith	68	male	1897
49	John Smith	69	male	1898
50	John Smith	70	male	1899

1850

1850

1	John Smith	21	male	1850
2	John Smith	22	male	1851
3	John Smith	23	male	1852
4	John Smith	24	male	1853
5	John Smith	25	male	1854
6	John Smith	26	male	1855
7	John Smith	27	male	1856
8	John Smith	28	male	1857
9	John Smith	29	male	1858
10	John Smith	30	male	1859
11	John Smith	31	male	1860
12	John Smith	32	male	1861
13	John Smith	33	male	1862
14	John Smith	34	male	1863
15	John Smith	35	male	1864
16	John Smith	36	male	1865
17	John Smith	37	male	1866
18	John Smith	38	male	1867
19	John Smith	39	male	1868
20	John Smith	40	male	1869
21	John Smith	41	male	1870
22	John Smith	42	male	1871
23	John Smith	43	male	1872
24	John Smith	44	male	1873
25	John Smith	45	male	1874
26	John Smith	46	male	1875
27	John Smith	47	male	1876
28	John Smith	48	male	1877
29	John Smith	49	male	1878
30	John Smith	50	male	1879
31	John Smith	51	male	1880
32	John Smith	52	male	1881
33	John Smith	53	male	1882
34	John Smith	54	male	1883
35	John Smith	55	male	1884
36	John Smith	56	male	1885
37	John Smith	57	male	1886
38	John Smith	58	male	1887
39	John Smith	59	male	1888
40	John Smith	60	male	1889
41	John Smith	61	male	1890
42	John Smith	62	male	1891
43	John Smith	63	male	1892
44	John Smith	64	male	1893
45	John Smith	65	male	1894
46	John Smith	66	male	1895
47	John Smith	67	male	1896
48	John Smith	68	male	1897
49	John Smith	69	male	1898
50	John Smith	70	male	1899

1850

1850

101	Jacob Hansen	11	male	single	
102	Jacob Hansen	12	male	single	
103	Jacob Hansen	13	male	single	
104	Christina Hansen	14	female	single	
105	Jacob Hansen	15	male	single	
106	Jacob Hansen	16	male	single	
107	Jacob Hansen	17	male	single	
108	Jacob Hansen	18	male	single	
109	Jacob Hansen	19	male	single	
110	Jacob Hansen	20	male	single	
111	Jacob Hansen	21	male	single	
112	Jacob Hansen	22	male	single	
113	Jacob Hansen	23	male	single	
114	Jacob Hansen	24	male	single	
115	Jacob Hansen	25	male	single	
116	Jacob Hansen	26	male	single	
117	Jacob Hansen	27	male	single	
118	Jacob Hansen	28	male	single	
119	Jacob Hansen	29	male	single	
120	Jacob Hansen	30	male	single	

121	Jacob Hansen	31	male	single	
122	Jacob Hansen	32	male	single	
123	Jacob Hansen	33	male	single	
124	Jacob Hansen	34	male	single	
125	Jacob Hansen	35	male	single	
126	Jacob Hansen	36	male	single	
127	Jacob Hansen	37	male	single	
128	Jacob Hansen	38	male	single	
129	Jacob Hansen	39	male	single	
130	Jacob Hansen	40	male	single	
131	Jacob Hansen	41	male	single	
132	Jacob Hansen	42	male	single	
133	Jacob Hansen	43	male	single	
134	Jacob Hansen	44	male	single	
135	Jacob Hansen	45	male	single	
136	Jacob Hansen	46	male	single	
137	Jacob Hansen	47	male	single	
138	Jacob Hansen	48	male	single	
139	Jacob Hansen	49	male	single	
140	Jacob Hansen	50	male	single	

Hansen

Hansen

Hansen

Hansen

285	...	...	...	...
286	...	...	...	...
1	...	...	...	...
2	...	...	...	...
3	...	...	...	...
4	...	...	...	...
5	...	...	...	...
6	...	...	...	...
7	...	...	...	...
8	...	...	...	...
9	...	...	...	...
10	...	...	...	...
11	...	...	...	...
12	...	...	...	...
13	...	...	...	...
14	...	...	...	...
15	...	...	...	...
16	...	...	...	...
17	...	...	...	...
18	...	...	...	...
19	...	...	...	...
20	...	...	...	...
21	...	...	...	...
22	...	...	...	...
23	...	...	...	...
24	...	...	...	...
25	...	...	...	...
26	...	...	...	...
27	...	...	...	...
28	...	...	...	...
29	...	...	...	...
30	...	...	...	...
31	...	...	...	...
32	...	...	...	...
33	...	...	...	...
34	...	...	...	...
35	...	...	...	...
36	...	...	...	...
37	...	...	...	...
38	...	...	...	...
39	...	...	...	...
40	...	...	...	...
41	...	...	...	...
42	...	...	...	...
43	...	...	...	...
44	...	...	...	...

45	...	...	...	...
46	...	...	...	...
47	...	...	...	...
48	...	...	...	...
49	...	...	...	...
50	...	...	...	...
51	...	...	...	...
52	...	...	...	...
53	...	...	...	...
54	...	...	...	...
55	...	...	...	...
56	...	...	...	...
57	...	...	...	...
58	...	...	...	...
59	...	...	...	...
60	...	...	...	...
61	...	...	...	...
62	...	...	...	...
63	...	...	...	...
64	...	...	...	...
65	...	...	...	...
66	...	...	...	...
67	...	...	...	...
68	...	...	...	...
69	...	...	...	...
70	...	...	...	...
71	...	...	...	...
72	...	...	...	...
73	...	...	...	...
74	...	...	...	...
75	...	...	...	...
76	...	...	...	...
77	...	...	...	...
78	...	...	...	...
79	...	...	...	...
80	...	...	...	...
81	...	...	...	...
82	...	...	...	...
83	...	...	...	...
84	...	...	...	...
85	...	...	...	...
86	...	...	...	...
87	...	...	...	...
88	...	...	...	...
89	...	...	...	...
90	...	...	...	...
91	...	...	...	...
92	...	...	...	...
93	...	...	...	...
94	...	...	...	...
95	...	...	...	...
96	...	...	...	...
97	...	...	...	...
98	...	...	...	...
99	...	...	...	...
100	...	...	...	...

11/11/11

11/11/11

11/11/11

11/11/11

704	Yacht "Sperdyuz"	17	...	Russia
2	...	...	...	...
3	...	...	...	...
4	...	...	...	...
5	...	...	...	...
6	...	...	...	...
7	...	...	...	...
8	...	...	...	...
9	...	...	...	...
10	...	...	...	...
11	...	...	...	...
12	...	...	...	...
13	...	...	...	...
14	...	...	...	...
15	...	...	...	...
16	...	...	...	...
17	...	...	...	...
18	...	...	...	...
19	...	...	...	...
20	...	...	...	...
21	...	...	...	...
22	...	...	...	...
23	...	...	...	...
24	...	...	...	...
25	...	...	...	...
26	...	...	...	...
27	...	...	...	...
28	...	...	...	...
29	...	...	...	...
30	...	...	...	...

31	...	...	...	...
32	...	...	...	...
33	...	...	...	...
34	...	...	...	...
35	...	...	...	...
36	...	...	...	...
37	...	...	...	...
38	...	...	...	...
39	...	...	...	...
40	...	...	...	...
41	...	...	...	...
42	...	...	...	...
43	...	...	...	...
44	...	...	...	...
45	...	...	...	...
46	...	...	...	...
47	...	...	...	...
48	...	...	...	...
49	...	...	...	...
50	...	...	...	...
51	...	...	...	...
52	...	...	...	...
53	...	...	...	...
54	...	...	...	...
55	...	...	...	...
56	...	...	...	...
57	...	...	...	...
58	...	...	...	...
59	...	...	...	...
60	...	...	...	...

1871

1872

1873

1874

List of *Amphipoda*

1	<i>Amphipoda</i>	1	male	St. Louis
2	<i>Amphipoda</i>	1	male	St. Louis
3	<i>Amphipoda</i>	1	male	St. Louis
4	<i>Amphipoda</i>	1	male	St. Louis
5	<i>Amphipoda</i>	1	male	St. Louis
6	<i>Amphipoda</i>	1	male	St. Louis
7	<i>Amphipoda</i>	1	male	St. Louis
8	<i>Amphipoda</i>	1	male	St. Louis
9	<i>Amphipoda</i>	1	male	St. Louis
10	<i>Amphipoda</i>	1	male	St. Louis
11	<i>Amphipoda</i>	1	male	St. Louis
12	<i>Amphipoda</i>	1	male	St. Louis
13	<i>Amphipoda</i>	1	male	St. Louis
14	<i>Amphipoda</i>	1	male	St. Louis
15	<i>Amphipoda</i>	1	male	St. Louis
16	<i>Amphipoda</i>	1	male	St. Louis
17	<i>Amphipoda</i>	1	male	St. Louis
18	<i>Amphipoda</i>	1	male	St. Louis
19	<i>Amphipoda</i>	1	male	St. Louis
20	<i>Amphipoda</i>	1	male	St. Louis
21	<i>Amphipoda</i>	1	male	St. Louis
22	<i>Amphipoda</i>	1	male	St. Louis
23	<i>Amphipoda</i>	1	male	St. Louis
24	<i>Amphipoda</i>	1	male	St. Louis
25	<i>Amphipoda</i>	1	male	St. Louis
26	<i>Amphipoda</i>	1	male	St. Louis
27	<i>Amphipoda</i>	1	male	St. Louis
28	<i>Amphipoda</i>	1	male	St. Louis
29	<i>Amphipoda</i>	1	male	St. Louis
30	<i>Amphipoda</i>	1	male	St. Louis
31	<i>Amphipoda</i>	1	male	St. Louis
32	<i>Amphipoda</i>	1	male	St. Louis
33	<i>Amphipoda</i>	1	male	St. Louis
34	<i>Amphipoda</i>	1	male	St. Louis
35	<i>Amphipoda</i>	1	male	St. Louis
36	<i>Amphipoda</i>	1	male	St. Louis
37	<i>Amphipoda</i>	1	male	St. Louis
38	<i>Amphipoda</i>	1	male	St. Louis
39	<i>Amphipoda</i>	1	male	St. Louis
40	<i>Amphipoda</i>	1	male	St. Louis
41	<i>Amphipoda</i>	1	male	St. Louis
42	<i>Amphipoda</i>	1	male	St. Louis
43	<i>Amphipoda</i>	1	male	St. Louis
44	<i>Amphipoda</i>	1	male	St. Louis
45	<i>Amphipoda</i>	1	male	St. Louis
46	<i>Amphipoda</i>	1	male	St. Louis
47	<i>Amphipoda</i>	1	male	St. Louis
48	<i>Amphipoda</i>	1	male	St. Louis
49	<i>Amphipoda</i>	1	male	St. Louis
50	<i>Amphipoda</i>	1	male	St. Louis
51	<i>Amphipoda</i>	1	male	St. Louis
52	<i>Amphipoda</i>	1	male	St. Louis
53	<i>Amphipoda</i>	1	male	St. Louis
54	<i>Amphipoda</i>	1	male	St. Louis
55	<i>Amphipoda</i>	1	male	St. Louis
56	<i>Amphipoda</i>	1	male	St. Louis
57	<i>Amphipoda</i>	1	male	St. Louis
58	<i>Amphipoda</i>	1	male	St. Louis
59	<i>Amphipoda</i>	1	male	St. Louis
60	<i>Amphipoda</i>	1	male	St. Louis

1	...	...	...	...
2	...	...	...	...
3	...	...	...	...
4	...	...	...	...
5	...	...	...	...
6	...	...	...	...
7	...	...	...	...
8	...	...	...	...
9	...	...	...	...
10	...	...	...	...
11	...	...	...	...
12	...	...	...	...
13	...	...	...	...
14	...	...	...	...
15	...	...	...	...
16	...	...	...	...
17	...	...	...	...
18	...	...	...	...
19	...	...	...	...
20	...	...	...	...
21	...	...	...	...
22	...	...	...	...
23	...	...	...	...
24	...	...	...	...
25	...	...	...	...
26	...	...	...	...
27	...	...	...	...
28	...	...	...	...
29	...	...	...	...
30	...	...	...	...
31	...	...	...	...
32	...	...	...	...
33	...	...	...	...
34	...	...	...	...
35	...	...	...	...
36	...	...	...	...
37	...	...	...	...
38	...	...	...	...
39	...	...	...	...
40	...	...	...	...
41	...	...	...	...
42	...	...	...	...
43	...	...	...	...
44	...	...	...	...
45	...	...	...	...
46	...	...	...	...
47	...	...	...	...
48	...	...	...	...
49	...	...	...	...
50	...	...	...	...
51	...	...	...	...
52	...	...	...	...
53	...	...	...	...
54	...	...	...	...
55	...	...	...	...
56	...	...	...	...
57	...	...	...	...
58	...	...	...	...
59	...	...	...	...
60	...	...	...	...
61	...	...	...	...
62	...	...	...	...
63	...	...	...	...
64	...	...	...	...
65	...	...	...	...
66	...	...	...	...
67	...	...	...	...
68	...	...	...	...
69	...	...	...	...
70	...	...	...	...
71	...	...	...	...
72	...	...	...	...
73	...	...	...	...
74	...	...	...	...
75	...	...	...	...
76	...	...	...	...
77	...	...	...	...
78	...	...	...	...
79	...	...	...	...
80	...	...	...	...
81	...	...	...	...
82	...	...	...	...
83	...	...	...	...
84	...	...	...	...
85	...	...	...	...
86	...	...	...	...
87	...	...	...	...
88	...	...	...	...
89	...	...	...	...
90	...	...	...	...
91	...	...	...	...
92	...	...	...	...
93	...	...	...	...
94	...	...	...	...
95	...	...	...	...
96	...	...	...	...
97	...	...	...	...
98	...	...	...	...
99	...	...	...	...
100	...	...	...	...





*[Faint handwritten text]*

345

District of New York, Port of New York.

I. *Wm. Smith* ... *George Miller*

List of Manifest ... *George Miller*

Table with columns for names, numbers, and origins. Includes entries like 'Col. Wm. Smith 27 London England', 'John S. Carlan 25', 'George Miller 22', etc.

Name	Age	Sex	Occupation	Notes
Augusta	36	female	housewife	
Charlotte	32	female	housewife	
Elizabeth	27	female	housewife	
Frederick	23	male	housewife	
Georg	17	male	housewife	
Ulrich	21	male	housewife	
Ulrich	23	male	housewife	
Ulrich	23	male	housewife	
Ulrich	11	male	housewife	
Ulrich	27	male	housewife	
Ulrich	31	male	housewife	
Ulrich	27	male	housewife	
Ulrich	32	male	housewife	
Ulrich	25	male	housewife	
Ulrich	6	male	housewife	
Ulrich	2	male	housewife	
Ulrich	8	male	housewife	
Ulrich	25	male	housewife	
Ulrich	26	male	housewife	
Ulrich	27	male	housewife	
Ulrich	19	male	housewife	
Ulrich	27	male	housewife	
Ulrich	45	male	housewife	
Ulrich	16	male	housewife	
Ulrich	17	male	housewife	
Ulrich	21	male	housewife	
Ulrich	63	male	housewife	
Ulrich	50	male	housewife	
Ulrich	27	male	housewife	
Ulrich	20	male	housewife	
Ulrich	31	male	housewife	
Ulrich	25	male	housewife	
Ulrich	22	male	housewife	
Ulrich	35	male	housewife	
Ulrich	35	male	housewife	
Ulrich	17	male	housewife	
Ulrich	2	male	housewife	
Ulrich	4	male	housewife	
Ulrich	3	male	housewife	
Ulrich	0 9	male	housewife	
Ulrich	29	male	housewife	
Ulrich	31	male	housewife	
Ulrich	16	male	housewife	
Ulrich	7	male	housewife	
Ulrich	2 6	male	housewife	
Ulrich	0 11	male	housewife	
Ulrich	12	male	housewife	
Ulrich	38	male	housewife	

Name	Age	Profession	Notes
Carl Schmitt	29	farmer	Germany
Gene	19	farmer	"
August	11	farmer	"
Oliver	8	farmer	"
Martha	6	farmer	"
Thomas W. Davis	21	farmer	"
Michael	11	farmer	"
Jacob	8	farmer	"
Thomas Davis	25	farmer	"
John	26	farmer	"
William	19	farmer	"
Johann Lang	23	farmer	"
Johann Smith	30	farmer	"
Abraham	22	farmer	"
George	23	farmer	"
"	24	farmer	"
Henry	25	farmer	"
William	21	farmer	"
Robert	22	farmer	"
John	26	farmer	"
Anna	8	farmer	"
Paul	9	farmer	"
William	20	farmer	"
John	25	farmer	"
John	25	farmer	"
Magdalena	20	farmer	"
Martha	18	farmer	"
Anna	16	farmer	"
Katharina	7	farmer	"
Martha	20	farmer	"
Katharina	27	farmer	"
John	27	farmer	"
Michael	20	farmer	"
John	23	farmer	"
Gene	23	farmer	"
John	22	farmer	"
Katharina	23	farmer	"
Anton	24	farmer	"
"	28	farmer	"
Abraham	29	farmer	"
Elisa	26	farmer	"
Katharina	25	farmer	"
Michael	21	farmer	"
Katharina	17	farmer	"
Abraham	16	farmer	"









**NATIONAL ARCHIVES MICROFILM PUBLICATIONS**

NAME OF VESSEL: ALSATIA

PORT OF EMBARKATION: LONDON

DATE OF ARRIVAL: JULY 23, 1881

NUMBER:

997

**NATIONAL ARCHIVES MICROFILM PUBLICATIONS**

ANCHOR LINE OF TRANSATLANTIC STEAM PACKET SHIPS.

District of New York.—Port of New York.

I, John Cross, Master of the Steam Ship 'Utrata', do solemnly, sincerely and truly declare that the following List or Manifest, subscribed by me, and now delivered by me to the Collector of the Customs of the Collection District of New York, is a full and perfect list of all the passengers taken on board of the said S.S. 'Utrata' at London for which port she has now arrived, and that on said list is truly designated the age, the sex, and the occupation of each of said passengers, the part of the vessel occupied by each during the passage, the country to which each belongs, and also the country of which it is intended by each to become an inhabitant, and that said list or Manifest truly sets forth the number of said passengers who have died on said voyage, and the names and ages of those who died.

List or Manifest of All the Passengers taken on board the Steam Ship 'Utrata' is Master from London wharfed from

NAME	AGE	SEX	OCCUPATION	COUNTRY OF ORIGIN	DESTINATION	STOWAGE
Robert Cooney	40	M	Labourer	England	U.S. America	Stowage
David Brown	21	M	Student	U.S.	U.S.	U.S.
John J. Cooney	40	M	Labourer	U.S.	U.S.	U.S.
John J. Cooney	11	M	Labourer	U.S.	U.S.	U.S.
John	4	M	Labourer	U.S.	U.S.	U.S.
John	35	M	Labourer	U.S.	U.S.	U.S.
David	14	M	Labourer	U.S.	U.S.	U.S.
David Brown	30	M	Labourer	U.S.	U.S.	U.S.
Geo. Wick	34	M	Labourer	U.S.	U.S.	U.S.
Pat. McCallough	25	M	Labourer	U.S.	U.S.	U.S.
Frank Miller	22	M	Labourer	U.S.	U.S.	U.S.
Wm. Murphy	22	M	Labourer	U.S.	U.S.	U.S.

Frank Cooney	19	M	Labourer	U.S.	U.S.	U.S.
John J. Cooney	33	M	Labourer	U.S.	U.S.	U.S.
John J. Cooney	30	M	Labourer	U.S.	U.S.	U.S.
John J. Cooney	38	M	Labourer	U.S.	U.S.	U.S.
John J. Cooney	14	M	Labourer	U.S.	U.S.	U.S.
John J. Cooney	25	M	Labourer	U.S.	U.S.	U.S.
Burrows Raymond	31	M	Labourer	U.S.	U.S.	U.S.
Geo. King	30	M	Labourer	U.S.	U.S.	U.S.
Robert Cooney	20	M	Labourer	U.S.	U.S.	U.S.
John J. Cooney	34	M	Labourer	U.S.	U.S.	U.S.
John J. Cooney	24	M	Labourer	U.S.	U.S.	U.S.
John J. Cooney	39	M	Labourer	U.S.	U.S.	U.S.
John J. Cooney	30	M	Labourer	U.S.	U.S.	U.S.
John J. Cooney	34	M	Labourer	U.S.	U.S.	U.S.
John J. Cooney	14	M	Labourer	U.S.	U.S.	U.S.
John J. Cooney	18	M	Labourer	U.S.	U.S.	U.S.
John J. Cooney	20	M	Labourer	U.S.	U.S.	U.S.
John J. Cooney	21	M	Labourer	U.S.	U.S.	U.S.
John J. Cooney	21	M	Labourer	U.S.	U.S.	U.S.
John J. Cooney	33	M	Labourer	U.S.	U.S.	U.S.
John J. Cooney	16	M	Labourer	U.S.	U.S.	U.S.
John J. Cooney	36	M	Labourer	U.S.	U.S.	U.S.
John J. Cooney	20	M	Labourer	U.S.	U.S.	U.S.
John J. Cooney	22	M	Labourer	U.S.	U.S.	U.S.
John J. Cooney	38	M	Labourer	U.S.	U.S.	U.S.

Augustus Patten	25	M	Germany	20	20
Milkmaid	25	M	"	20	20
W. Smith	26	M	"	20	20
John Brown	27	M	"	20	20
James Cameron	15	M	Poland	20	20
Wm. Pranger	27	M	"	20	20
George Cook	27	M	"	20	20
Klaus Blasen	27	M	Denmark	20	20
Emilia Jacobsen	28	M	"	20	20
Man	15	M	"	20	20
Ann - Pomeroy	33	M	"	20	20
Mrs. Barbara	25	M	"	20	20
Wm. Smith	23	M	Germany	20	20
Agnes Lee	28	M	"	20	20
Wm. Underhill	30	M	Germany	20	20
Max Brown	29	M	Russia	20	20
Samuel Smith	29	M	Germany	20	20
Wm. Miller	26	M	Sweden	20	20
Agnes Smith	27	M	"	20	20
Wm. D. Strong	31	M	"	20	20
W. Brown	26	M	"	20	20
W. Miller	27	M	"	20	20
Wm. D. Smith	24	M	England	20	20
W. Brown	24	M	"	20	20
W. D. Smith	25	M	"	20	20

Mrs. W.	25	M	"	20	20
Mrs. Wild	32	M	"	20	20
A. Simon	29	M	"	20	20
Mrs. Buckingham	29	M	"	20	20
M. A. Hill	27	M	"	20	20
Wm. D. Smith	26	M	"	20	20
Mrs. W.	28	M	"	20	20
Mrs. W.	26	M	"	20	20
Mrs. W.	25	M	"	20	20
Mrs. W.	23	M	"	20	20
Mrs. W.	22	M	"	20	20
Mrs. W.	21	M	"	20	20
Mrs. W.	20	M	"	20	20
Wm. D. Smith	34	M	"	20	20
N. C. Foster	31	M	"	20	20
Wm. D. Smith	32	M	"	20	20
Wm. D. Smith	34	M	"	20	20
Jae Ames	39	M	"	20	20
Mrs. W.	23	M	"	20	20
J. E. W.	11	M	"	20	20
Wm. D. Smith	24	M	"	20	20
J. D. Palmer	26	M	"	20	20
Wm. D. Smith	23	M	"	20	20
Wm. D. Smith	28	M	"	20	20
Wm. D. Smith	30	M	"	20	20
Wm. D. Smith	29	M	"	20	20
Wm. D. Smith	27	M	"	20	20

Name	Age	Sex	Origin	Occupation	Notes
C. G. Hunt	3	F	England	U.S. Army	Teacher
Wm. H. Bryant	24	M	England	U.S. Army	
Wm. H. Bryant	24	M	England	U.S. Army	
Wm. H. Bryant	24	M	England	U.S. Army	
Wm. H. Bryant	24	M	England	U.S. Army	
Wm. H. Bryant	24	M	England	U.S. Army	
Wm. H. Bryant	24	M	England	U.S. Army	
Wm. H. Bryant	24	M	England	U.S. Army	
Wm. H. Bryant	24	M	England	U.S. Army	
Wm. H. Bryant	24	M	England	U.S. Army	

1861

U.S. Army

1870

1871

1872

1873

1874

1875

1876

1877

1878

1879

1880

1881

1882

1883

1884

1885

1886

1887

1888

1889

1890

1891

1892

1893

1894

1895

1896

1897

1898

1899

1900

# District of New York Port of New York.

36

I, *John W. Adams*, Master of the *John W. Adams*, do solemnly swear and truly certify that the following List or Manifest, subscribed by me and now delivered by me to the Collector of the Customs of the Port of New York, is a full and perfect list of all the passengers taken on board of the said *John W. Adams* from which port *London* has been received, and that the said list is truly denominated the *John W. Adams*, and the separation of each of said passengers, the part of the vessel occupied by each (except the passage, the country in which each belongs, and also the country at which it is intended to touch, in case of an intermediate stop and List or Manifest duly sets forth the names of all passengers who have died on said vessel, and the names and ages of those who died.

Sworn to this *20th* day of *July* 187*1*

*John W. Adams* List or Manifest of *John W. Adams* taken on board the *John W. Adams* at *London* when started on the *20th* day of *July* 187*1* at *London* for *New York*

*John W. Adams* *John W. Adams* *John W. Adams* *John W. Adams*

*John W. Adams*

100

Journal

Journal

for the  
Month

333

District of New York, Port of New York.

I, [Name], Master of the [Ship Name], do solemnly, sincerely and truly certify that the following is a true and correct list of the passengers, crew, cargo, and other articles on board of said vessel, as required by the Act of Congress, in that behalf made, and the regulations of the Collector of the Port of New York, in that behalf made, and the regulations of the Collector of the Port of New York, in that behalf made.

List or Manifest of the [Ship Name] [Date]

Table with multiple columns containing handwritten entries for passengers, crew, and cargo. The text is mostly illegible due to fading and handwriting.



1. The ... ..  
2. ... ..  
3. ... ..  
4. ... ..  
5. ... ..  
6. ... ..  
7. ... ..  
8. ... ..  
9. ... ..  
10. ... ..  
11. ... ..  
12. ... ..  
13. ... ..  
14. ... ..  
15. ... ..  
16. ... ..  
17. ... ..  
18. ... ..  
19. ... ..  
20. ... ..  
21. ... ..  
22. ... ..  
23. ... ..  
24. ... ..  
25. ... ..  
26. ... ..  
27. ... ..  
28. ... ..  
29. ... ..  
30. ... ..  
31. ... ..  
32. ... ..  
33. ... ..  
34. ... ..  
35. ... ..  
36. ... ..  
37. ... ..  
38. ... ..  
39. ... ..  
40. ... ..  
41. ... ..  
42. ... ..  
43. ... ..  
44. ... ..  
45. ... ..  
46. ... ..  
47. ... ..  
48. ... ..  
49. ... ..  
50. ... ..  
51. ... ..  
52. ... ..  
53. ... ..  
54. ... ..  
55. ... ..  
56. ... ..  
57. ... ..  
58. ... ..  
59. ... ..  
60. ... ..  
61. ... ..  
62. ... ..  
63. ... ..  
64. ... ..  
65. ... ..  
66. ... ..  
67. ... ..  
68. ... ..  
69. ... ..  
70. ... ..  
71. ... ..  
72. ... ..  
73. ... ..  
74. ... ..  
75. ... ..  
76. ... ..  
77. ... ..  
78. ... ..  
79. ... ..  
80. ... ..  
81. ... ..  
82. ... ..  
83. ... ..  
84. ... ..  
85. ... ..  
86. ... ..  
87. ... ..  
88. ... ..  
89. ... ..  
90. ... ..  
91. ... ..  
92. ... ..  
93. ... ..  
94. ... ..  
95. ... ..  
96. ... ..  
97. ... ..  
98. ... ..  
99. ... ..  
100. ... ..

1	Jan 1	to balance	100
2	Jan 2	to do	10
3	Jan 3	to do	10
4	Jan 4	to do	10
5	Jan 5	to do	10
6	Jan 6	to do	10
7	Jan 7	to do	10
8	Jan 8	to do	10
9	Jan 9	to do	10
10	Jan 10	to do	10
11	Jan 11	to do	10
12	Jan 12	to do	10
13	Jan 13	to do	10
14	Jan 14	to do	10
15	Jan 15	to do	10
16	Jan 16	to do	10
17	Jan 17	to do	10
18	Jan 18	to do	10
19	Jan 19	to do	10
20	Jan 20	to do	10
21	Jan 21	to do	10
22	Jan 22	to do	10
23	Jan 23	to do	10
24	Jan 24	to do	10
25	Jan 25	to do	10
26	Jan 26	to do	10
27	Jan 27	to do	10
28	Jan 28	to do	10
29	Jan 29	to do	10
30	Jan 30	to do	10
31	Jan 31	to do	10
32	Feb 1	to do	10
33	Feb 2	to do	10
34	Feb 3	to do	10
35	Feb 4	to do	10
36	Feb 5	to do	10
37	Feb 6	to do	10
38	Feb 7	to do	10
39	Feb 8	to do	10
40	Feb 9	to do	10
41	Feb 10	to do	10
42	Feb 11	to do	10
43	Feb 12	to do	10
44	Feb 13	to do	10
45	Feb 14	to do	10
46	Feb 15	to do	10
47	Feb 16	to do	10
48	Feb 17	to do	10
49	Feb 18	to do	10
50	Feb 19	to do	10
51	Feb 20	to do	10
52	Feb 21	to do	10
53	Feb 22	to do	10
54	Feb 23	to do	10
55	Feb 24	to do	10
56	Feb 25	to do	10
57	Feb 26	to do	10
58	Feb 27	to do	10
59	Feb 28	to do	10
60	Feb 29	to do	10
61	Mar 1	to do	10
62	Mar 2	to do	10
63	Mar 3	to do	10
64	Mar 4	to do	10
65	Mar 5	to do	10
66	Mar 6	to do	10
67	Mar 7	to do	10
68	Mar 8	to do	10
69	Mar 9	to do	10
70	Mar 10	to do	10
71	Mar 11	to do	10
72	Mar 12	to do	10
73	Mar 13	to do	10
74	Mar 14	to do	10
75	Mar 15	to do	10
76	Mar 16	to do	10
77	Mar 17	to do	10
78	Mar 18	to do	10
79	Mar 19	to do	10
80	Mar 20	to do	10
81	Mar 21	to do	10
82	Mar 22	to do	10
83	Mar 23	to do	10
84	Mar 24	to do	10
85	Mar 25	to do	10
86	Mar 26	to do	10
87	Mar 27	to do	10
88	Mar 28	to do	10
89	Mar 29	to do	10
90	Mar 30	to do	10
91	Mar 31	to do	10
92	Apr 1	to do	10
93	Apr 2	to do	10
94	Apr 3	to do	10
95	Apr 4	to do	10
96	Apr 5	to do	10
97	Apr 6	to do	10
98	Apr 7	to do	10
99	Apr 8	to do	10
100	Apr 9	to do	10
101	Apr 10	to do	10
102	Apr 11	to do	10
103	Apr 12	to do	10
104	Apr 13	to do	10
105	Apr 14	to do	10
106	Apr 15	to do	10
107	Apr 16	to do	10
108	Apr 17	to do	10
109	Apr 18	to do	10
110	Apr 19	to do	10
111	Apr 20	to do	10
112	Apr 21	to do	10
113	Apr 22	to do	10
114	Apr 23	to do	10
115	Apr 24	to do	10
116	Apr 25	to do	10
117	Apr 26	to do	10
118	Apr 27	to do	10
119	Apr 28	to do	10
120	Apr 29	to do	10
121	Apr 30	to do	10
122	May 1	to do	10
123	May 2	to do	10
124	May 3	to do	10
125	May 4	to do	10
126	May 5	to do	10
127	May 6	to do	10
128	May 7	to do	10
129	May 8	to do	10
130	May 9	to do	10
131	May 10	to do	10
132	May 11	to do	10
133	May 12	to do	10
134	May 13	to do	10
135	May 14	to do	10
136	May 15	to do	10
137	May 16	to do	10
138	May 17	to do	10
139	May 18	to do	10
140	May 19	to do	10
141	May 20	to do	10
142	May 21	to do	10
143	May 22	to do	10
144	May 23	to do	10
145	May 24	to do	10
146	May 25	to do	10
147	May 26	to do	10
148	May 27	to do	10
149	May 28	to do	10
150	May 29	to do	10
151	May 30	to do	10
152	May 31	to do	10
153	Jun 1	to do	10
154	Jun 2	to do	10
155	Jun 3	to do	10
156	Jun 4	to do	10
157	Jun 5	to do	10
158	Jun 6	to do	10
159	Jun 7	to do	10
160	Jun 8	to do	10
161	Jun 9	to do	10
162	Jun 10	to do	10
163	Jun 11	to do	10
164	Jun 12	to do	10
165	Jun 13	to do	10
166	Jun 14	to do	10
167	Jun 15	to do	10
168	Jun 16	to do	10
169	Jun 17	to do	10
170	Jun 18	to do	10
171	Jun 19	to do	10
172	Jun 20	to do	10
173	Jun 21	to do	10
174	Jun 22	to do	10
175	Jun 23	to do	10
176	Jun 24	to do	10
177	Jun 25	to do	10
178	Jun 26	to do	10
179	Jun 27	to do	10
180	Jun 28	to do	10
181	Jun 29	to do	10
182	Jun 30	to do	10
183	Jul 1	to do	10
184	Jul 2	to do	10
185	Jul 3	to do	10
186	Jul 4	to do	10
187	Jul 5	to do	10
188	Jul 6	to do	10
189	Jul 7	to do	10
190	Jul 8	to do	10
191	Jul 9	to do	10
192	Jul 10	to do	10
193	Jul 11	to do	10
194	Jul 12	to do	10
195	Jul 13	to do	10
196	Jul 14	to do	10
197	Jul 15	to do	10
198	Jul 16	to do	10
199	Jul 17	to do	10
200	Jul 18	to do	10
201	Jul 19	to do	10
202	Jul 20	to do	10
203	Jul 21	to do	10
204	Jul 22	to do	10
205	Jul 23	to do	10
206	Jul 24	to do	10
207	Jul 25	to do	10
208	Jul 26	to do	10
209	Jul 27	to do	10
210	Jul 28	to do	10
211	Jul 29	to do	10
212	Jul 30	to do	10
213	Jul 31	to do	10
214	Aug 1	to do	10
215	Aug 2	to do	10
216	Aug 3	to do	10
217	Aug 4	to do	10
218	Aug 5	to do	10
219	Aug 6	to do	10
220	Aug 7	to do	10
221	Aug 8	to do	10
222	Aug 9	to do	10
223	Aug 10	to do	10
224	Aug 11	to do	10
225	Aug 12	to do	10
226	Aug 13	to do	10
227	Aug 14	to do	10
228	Aug 15	to do	10
229	Aug 16	to do	10
230	Aug 17	to do	10
231	Aug 18	to do	10
232	Aug 19	to do	10
233	Aug 20	to do	10
234	Aug 21	to do	10
235	Aug 22	to do	10
236	Aug 23	to do	10
237	Aug 24	to do	10
238	Aug 25	to do	10
239	Aug 26	to do	10
240	Aug 27	to do	10
241	Aug 28	to do	10
242	Aug 29	to do	10
243	Aug 30	to do	10
244	Aug 31	to do	10
245	Sep 1	to do	10
246	Sep 2	to do	10
247	Sep 3	to do	10
248	Sep 4	to do	10
249	Sep 5	to do	10
250	Sep 6	to do	10
251	Sep 7	to do	10
252	Sep 8	to do	10
253	Sep 9	to do	10
254	Sep 10	to do	10
255	Sep 11	to do	10
256	Sep 12	to do	10
257	Sep 13	to do	10
258	Sep 14	to do	10
259	Sep 15	to do	10
260	Sep 16	to do	10
261	Sep 17	to do	10
262	Sep 18	to do	10
263	Sep 19	to do	10
264	Sep 20	to do	10
265	Sep 21	to do	10
266	Sep 22	to do	10
267	Sep 23	to do	10
268	Sep 24	to do	10
269	Sep 25	to do	10
270	Sep 26	to do	10
271	Sep 27	to do	10
272	Sep 28	to do	10
273	Sep 29	to do	10
274	Sep 30	to do	10
275	Oct 1	to do	10
276	Oct 2	to do	10
277	Oct 3	to do	10
278	Oct 4	to do	10
279	Oct 5	to do	10
280	Oct 6	to do	10
281	Oct 7	to do	10
282	Oct 8	to do	10
283	Oct 9	to do	10
284	Oct 10	to do	10
285	Oct 11	to do	10
286	Oct 12	to do	10
287	Oct 13	to do	10
288	Oct 14	to do	10
289	Oct 15	to do	10
290	Oct 16	to do	10
291	Oct 17	to do	10
292	Oct 18	to do	10
293	Oct 19	to do	10
294	Oct 20	to do	10
295	Oct 21	to do	10
296	Oct 22	to do	10
297	Oct 23	to do	10
298	Oct 24	to do	10
299	Oct 25	to do	10
300	Oct 26	to do	10
301	Oct 27	to do	10
302	Oct 28	to do	10
303	Oct 29	to do	10
304	Oct 30	to do	10
305	Oct 31	to do	10
306	Nov 1	to do	10
307	Nov 2	to do	10
308	Nov 3	to do	10
309	Nov 4	to do	10
310	Nov 5	to do	10
311	Nov 6	to do	10
312	Nov 7	to do	10
313	Nov 8	to do	10
314	Nov 9	to do	10
315	Nov 10	to do	10
316	Nov 11	to do	10
317	Nov 12	to do	10
318	Nov 13	to do	10
319	Nov 14	to do	10
320	Nov 15	to do	10
321	Nov 16	to do	10
322	Nov 17	to do	10
323	Nov 18	to do	10
324	Nov 19	to do	10
325	Nov 20	to do	10
326	Nov 21	to do	10
327	Nov 22	to do	10
328	Nov 23	to do	10
329	Nov 24	to do	10
330	Nov 25	to do	10
331	Nov 26	to do	10
332	Nov 27	to do	10
333	Nov 28	to do	10
334	Nov 29	to do	10
335	Nov 30	to do	10
336	Dec 1	to do	10
337	Dec 2	to do	10
338	Dec 3	to do	10
339	Dec 4	to do	10
340	Dec 5	to do	10
341	Dec 6	to do	10
342	Dec 7	to do	10
343	Dec 8	to do	10
344	Dec 9	to do	10
345	Dec 10	to do	10
346	Dec 11	to do	10
347	Dec 12	to do	10
348	Dec 13	to do	10



Handwritten title or header at the top of the page, possibly including a date or page number.

Main body of handwritten text, appearing to be a list or series of entries, possibly organized in columns or rows. The text is very faint and difficult to decipher.

Final lines of handwritten text at the bottom of the page, possibly a signature or a concluding note.

*[Faint, illegible handwriting on lined paper, possibly a ledger or account book. The text is mostly obscured by blurriness and bleed-through.]*

*[Faint, illegible handwriting on lined paper, possibly a ledger or account book. The text is mostly obscured by a diagonal line and is difficult to decipher.]*

1890  
The following is a list of the names of the persons who have been admitted to the membership of the Society since the last meeting of the Executive Committee, held on the 15th day of December, 1889.

Name	Address
Mr. J. H. Smith	123 Main St., New York
Mr. W. B. Jones	456 Broadway, New York
Mr. C. D. Brown	789 Park Ave., New York
Mr. E. F. White	1010 Fifth Ave., New York
Mr. G. H. Black	1212 Third Ave., New York
Mr. I. J. Green	1414 Second Ave., New York
Mr. K. L. Gray	1616 First Ave., New York
Mr. M. N. Hall	1818 West 125th St., New York
Mr. O. P. King	2020 East 125th St., New York
Mr. Q. R. Lee	2222 Central Ave., New York
Mr. S. T. Young	2424 North Ave., New York
Mr. U. V. Adams	2626 South Ave., New York
Mr. W. X. Baker	2828 West 125th St., New York
Mr. Y. Z. Clark	3030 East 125th St., New York
Mr. A. B. Evans	3232 Central Ave., New York
Mr. C. D. Foster	3434 North Ave., New York
Mr. E. F. Gibson	3636 South Ave., New York
Mr. G. H. Hill	3838 West 125th St., New York
Mr. I. J. King	4040 East 125th St., New York
Mr. K. L. Lewis	4242 Central Ave., New York
Mr. M. N. Miller	4444 North Ave., New York
Mr. O. P. Nelson	4646 South Ave., New York
Mr. Q. R. Oliver	4848 West 125th St., New York
Mr. S. T. Parker	5050 East 125th St., New York
Mr. U. V. Quinn	5252 Central Ave., New York
Mr. W. X. Reed	5454 North Ave., New York
Mr. Y. Z. Stewart	5656 South Ave., New York
Mr. A. B. Taylor	5858 West 125th St., New York
Mr. C. D. Walker	6060 East 125th St., New York
Mr. E. F. Young	6262 Central Ave., New York
Mr. G. H. Wright	6464 North Ave., New York
Mr. I. J. White	6666 South Ave., New York
Mr. K. L. Black	6868 West 125th St., New York
Mr. M. N. Green	7070 East 125th St., New York
Mr. O. P. Brown	7272 Central Ave., New York
Mr. Q. R. Gray	7474 North Ave., New York
Mr. S. T. White	7676 South Ave., New York
Mr. U. V. Black	7878 West 125th St., New York
Mr. W. X. Green	8080 East 125th St., New York
Mr. Y. Z. White	8282 Central Ave., New York
Mr. A. B. Black	8484 North Ave., New York
Mr. C. D. White	8686 South Ave., New York
Mr. E. F. Black	8888 West 125th St., New York
Mr. G. H. White	9090 East 125th St., New York
Mr. I. J. Black	9292 Central Ave., New York
Mr. K. L. White	9494 North Ave., New York
Mr. M. N. Black	9696 South Ave., New York
Mr. O. P. White	9898 West 125th St., New York
Mr. Q. R. Black	10100 East 125th St., New York





# District of New York, Port of New York.

I, Master of the do solemnly swear and truly  
 that the following List or Manifest subscribed by me, and lawfully required by the Officers of the Customs of the Collection District of New York, is a full and perfect  
 list of all the passengers taken on board of the said at from which port  
 said has now arrived, and that on said list is fully described the age, the sex and the occupation of each of said passengers, the  
 part of the vessel occupied by each during the passage, the country to which each belongs, and also the country at which it is intended by each to become an inhabitant,  
 and that said List or Manifest truly sets forth the number of said passengers who were on board on said voyage, and the names and rank of those who died.

*So help me God.*

*Continuation*

**List or Manifest** OF ALL THE PASSENGERS TAKEN ON BOARD THE  
 SAID at from

NAME	AGE	SEX	COUNTRY	PART OF VESSEL	FROM	TO	REMARKS
1. [Faint handwritten name]							
2. [Faint handwritten name]							
3. [Faint handwritten name]							
4. [Faint handwritten name]							
5. [Faint handwritten name]							
6. [Faint handwritten name]							
7. [Faint handwritten name]							
8. [Faint handwritten name]							
9. [Faint handwritten name]							
10. [Faint handwritten name]							
11. [Faint handwritten name]							
12. [Faint handwritten name]							
13. [Faint handwritten name]							
14. [Faint handwritten name]							
15. [Faint handwritten name]							
16. [Faint handwritten name]							
17. [Faint handwritten name]							
18. [Faint handwritten name]							
19. [Faint handwritten name]							
20. [Faint handwritten name]							
21. [Faint handwritten name]							
22. [Faint handwritten name]							
23. [Faint handwritten name]							
24. [Faint handwritten name]							
25. [Faint handwritten name]							
26. [Faint handwritten name]							
27. [Faint handwritten name]							
28. [Faint handwritten name]							
29. [Faint handwritten name]							
30. [Faint handwritten name]							
31. [Faint handwritten name]							
32. [Faint handwritten name]							
33. [Faint handwritten name]							
34. [Faint handwritten name]							
35. [Faint handwritten name]							
36. [Faint handwritten name]							
37. [Faint handwritten name]							
38. [Faint handwritten name]							
39. [Faint handwritten name]							
40. [Faint handwritten name]							
41. [Faint handwritten name]							
42. [Faint handwritten name]							
43. [Faint handwritten name]							
44. [Faint handwritten name]							
45. [Faint handwritten name]							
46. [Faint handwritten name]							
47. [Faint handwritten name]							
48. [Faint handwritten name]							
49. [Faint handwritten name]							
50. [Faint handwritten name]							
51. [Faint handwritten name]							
52. [Faint handwritten name]							
53. [Faint handwritten name]							
54. [Faint handwritten name]							
55. [Faint handwritten name]							
56. [Faint handwritten name]							
57. [Faint handwritten name]							
58. [Faint handwritten name]							
59. [Faint handwritten name]							
60. [Faint handwritten name]							
61. [Faint handwritten name]							
62. [Faint handwritten name]							
63. [Faint handwritten name]							
64. [Faint handwritten name]							
65. [Faint handwritten name]							
66. [Faint handwritten name]							
67. [Faint handwritten name]							
68. [Faint handwritten name]							
69. [Faint handwritten name]							
70. [Faint handwritten name]							
71. [Faint handwritten name]							
72. [Faint handwritten name]							
73. [Faint handwritten name]							
74. [Faint handwritten name]							
75. [Faint handwritten name]							
76. [Faint handwritten name]							
77. [Faint handwritten name]							
78. [Faint handwritten name]							
79. [Faint handwritten name]							
80. [Faint handwritten name]							
81. [Faint handwritten name]							
82. [Faint handwritten name]							
83. [Faint handwritten name]							
84. [Faint handwritten name]							
85. [Faint handwritten name]							
86. [Faint handwritten name]							
87. [Faint handwritten name]							
88. [Faint handwritten name]							
89. [Faint handwritten name]							
90. [Faint handwritten name]							
91. [Faint handwritten name]							
92. [Faint handwritten name]							
93. [Faint handwritten name]							
94. [Faint handwritten name]							
95. [Faint handwritten name]							
96. [Faint handwritten name]							
97. [Faint handwritten name]							
98. [Faint handwritten name]							
99. [Faint handwritten name]							
100. [Faint handwritten name]							



District of New York Port of New York.

I, Master of the do solemnly, sincerely and truly that the following List or Manifest submitted by me, and now delivered by me to the Collector of the Customs of the Customs District of New York, is a true and perfect list of all the passengers taken on board of the said ship at the place or places of departure, and that on said list is truly designated the age, sex, and the occupation of each of said passengers, the part of the vessel occupied by each, the country to which each belongs, and also the manner in which it is intended by each to become an inhabitant, and that said List or Manifest truly sets forth the number of said passengers who have died on said voyage, and the names and ages of those who died.

So help me God

Signed by the

Master

*Richard A. ...*

Witness my hand

List or Manifest of all the Passengers taken on board the

is Master of the

on the

whereof

tons

NAME

DEPARTURE

RESIDENCE

DEPARTURE

Part of the vessel occupied by passengers

10	Frederick ...	...	...	...	...
11	...	...	...	...	...
12	...	...	...	...	...
13	...	...	...	...	...
14	...	...	...	...	...
15	...	...	...	...	...
16	...	...	...	...	...
17	...	...	...	...	...
18	...	...	...	...	...
19	...	...	...	...	...
20	...	...	...	...	...
21	...	...	...	...	...
22	...	...	...	...	...
23	...	...	...	...	...
24	...	...	...	...	...
25	...	...	...	...	...
26	...	...	...	...	...
27	...	...	...	...	...
28	...	...	...	...	...
29	...	...	...	...	...
30	...	...	...	...	...

31	...	...	...	...	...
32	...	...	...	...	...
33	...	...	...	...	...
34	...	...	...	...	...
35	...	...	...	...	...
36	...	...	...	...	...
37	...	...	...	...	...
38	...	...	...	...	...
39	...	...	...	...	...
40	...	...	...	...	...

*Richard A. ...*

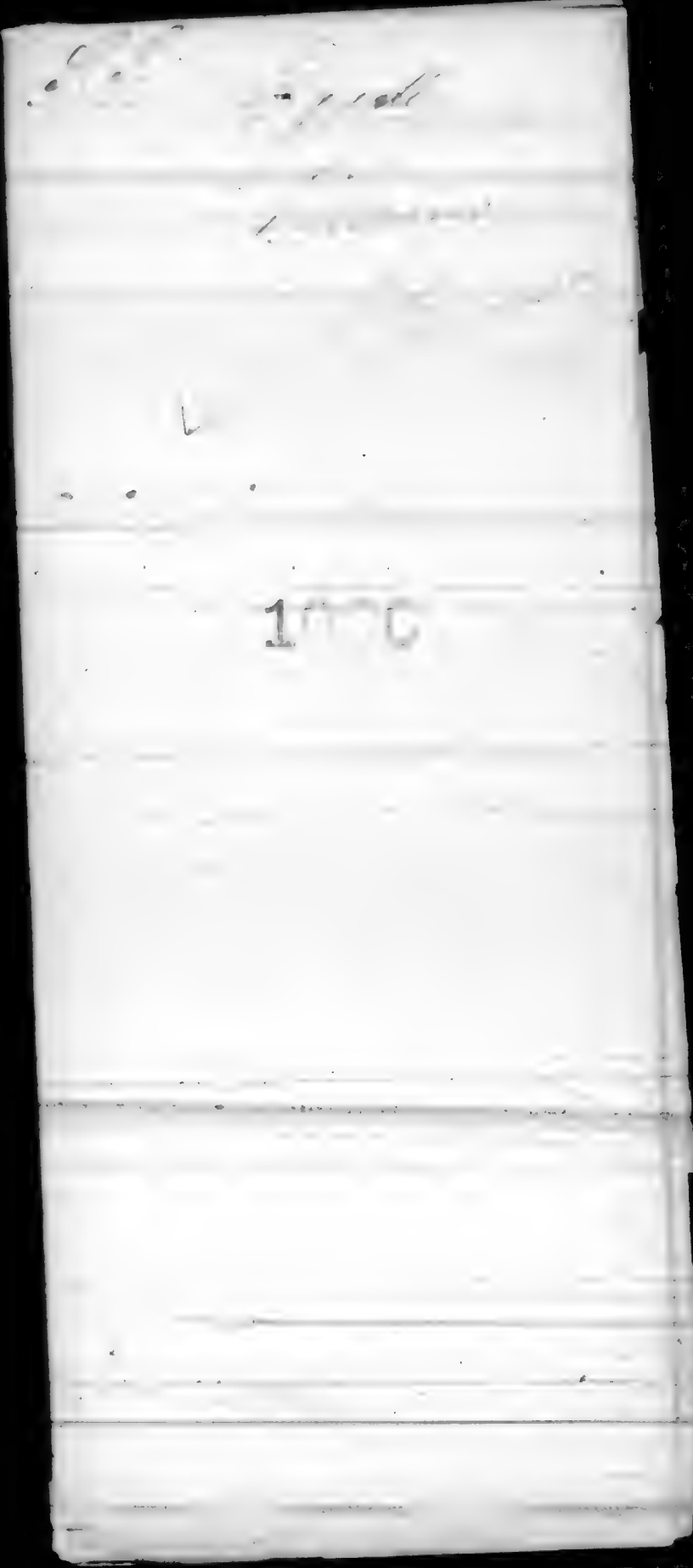

1000



New York, Port of New York.

This is a full and perfect list of all the passengers who have arrived at the Custom House of the Collector of the Customs of the Port of New York, from the date of the arrival of the vessel, and also the country of which it is provided by each to become an inhabitant, and the names of those who have died on said voyage, and the names of those who died.

List or Manifest of all the Passengers taken on board the  
M.V. ...

Name	Age	Sex	Country	Destination	Remarks
Maria Ruggieri	27	Female	Italy	United States	
Anna Maria Ricci	27	Female	Italy	United States	
Angela Antonia Corbi	26	Female	Italy	United States	
Luigi ...	25	Male	Italy	United States	
Antonina ...	24	Female	Italy	United States	
Nicola ...	23	Male	Italy	United States	
Maria ...	22	Female	Italy	United States	
Giuseppe ...	21	Male	Italy	United States	
Anna ...	20	Female	Italy	United States	
Barbara ...	19	Female	Italy	United States	
Giuseppe ...	18	Male	Italy	United States	
Anna ...	17	Female	Italy	United States	
Angela ...	16	Female	Italy	United States	
Antonio ...	15	Male	Italy	United States	
Giuseppe ...	14	Male	Italy	United States	
Anna ...	13	Female	Italy	United States	
Luigi ...	12	Male	Italy	United States	
Anna ...	11	Female	Italy	United States	
Giuseppe ...	10	Male	Italy	United States	
Anna ...	9	Female	Italy	United States	
Luigi ...	8	Male	Italy	United States	
Anna ...	7	Female	Italy	United States	
Giuseppe ...	6	Male	Italy	United States	
Anna ...	5	Female	Italy	United States	
Luigi ...	4	Male	Italy	United States	
Anna ...	3	Female	Italy	United States	
Giuseppe ...	2	Male	Italy	United States	
Anna ...	1	Female	Italy	United States	

1881

PASSENGERS' LIST

U. S. DEPARTMENT OF COMMERCE, DISTRICT OF NEW YORK

District of New York, Port of New York.

I, Master of the do solemnly, sincerely and truly that the following List or Manifest, subscribed by me and now delivered by me to the Collector of the Customs of the District of New York, is a full and perfect list of all the passengers taken on board of the said ... from which port ...

Si help ni' God.

Signed in this

before me

List or Manifest of all the Passengers taken on board the

whereof

is Master, from

burthen

tolls.

NAME	AGE	SEX	PROFESSION	COUNTRY	PLACE OF ORIGIN
Victor ...	1	male	...	Italy	Chicago
...	...	...	...	...	...
...	25	female	...	...	...
...	23	male	...	...	...
...	31	female	...	...	...
...	1	male	...	...	...
...	3	...	...	...	...
...	23	male	...	...	...
...	40	...	...	...	...

**NATIONAL ARCHIVES MICROFILM PUBLICATIONS**

NAME OF VESSEL: ROTTERDAM

PORT OF EMBARKATION: ROTTERDAM

DATE OF ARRIVAL: JULY 25, 1881

NUMBER: 1001

**NATIONAL ARCHIVES MICROFILM PUBLICATIONS**

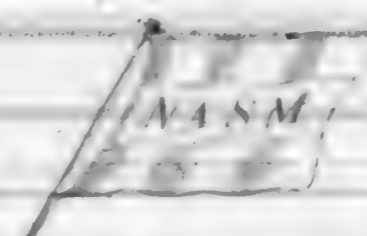

Netherlands-American Steam Navigation Company.  
 District of New York.  Port of New York.

I, *J. H. [Signature]* Master of the Steamship *[Ship Name]* do solemnly swear and truly certify that the following list of passengers subscribed by me, and now deposited for me in the custody of the Collector of the Customs of the Collection District of New York, is a full and perfect list of all the passengers taken on board of the said Steamship *[Ship Name]* from which port and to which port *[Port]* has now arrived, and that on said list is truly designated the age, the sex, and the occupation of each of said passengers, the part of the vessel occupied by each during the passage, the country to which each belongs, and also the country of which it is intended by each to become an inhabitant, and that said list of passengers truly sets forth the names and ages of those who died.

*25 July 1881*  
 List of Manifest of ALL THE PASSENGERS taken on board the Steamship *[Ship Name]* in Master, from *[Port]* to *[Port]* whereof *[Number]* tons.

NAME	AGE	SEX	OCCUPATION	COUNTRY OF ORIGIN	DESTINATION	Part of the vessel occupied by the passenger	Part of the vessel occupied by the passenger
<i>Joseph [Name]</i>		<i>all</i>		<i>Germany</i>	<i>U.S. of America</i>		<i>Stowage</i>
<i>Henric [Name]</i>							
<i>Abraham [Name]</i>	<i>30</i>	<i>all</i>					
<i>Catharina [Name]</i>	<i>7</i>						
<i>Anna [Name]</i>	<i>11</i>						
<i>Elise [Name]</i>	<i>7</i>						
<i>Anna [Name]</i>	<i>8</i>						
<i>Therina [Name]</i>	<i>3</i>	<i>all</i>					
<i>Robert [Name]</i>							
<i>Jan [Name]</i>	<i>38</i>						
<i>Margaretha [Name]</i>	<i>21</i>						
<i>Katharina [Name]</i>							
<i>Michael [Name]</i>	<i>24</i>	<i>all</i>					
<i>Michael [Name]</i>	<i>40</i>						
<i>Henry [Name]</i>	<i>40</i>	<i>all</i>					
<i>Anna [Name]</i>	<i>11</i>						
<i>Frederica [Name]</i>	<i>42</i>	<i>all</i>					
<i>Frederica [Name]</i>	<i>15</i>						
<i>Provine [Name]</i>	<i>17</i>						
<i>Barbara [Name]</i>	<i>20</i>						
<i>Maria [Name]</i>	<i>18</i>						
<i>Elisabeth [Name]</i>	<i>20</i>						
<i>Ludwig [Name]</i>	<i>12</i>	<i>all</i>					
<i>Philipp [Name]</i>	<i>0</i>						
<i>Caroline [Name]</i>	<i>4</i>						
<i>Christian [Name]</i>	<i>44</i>	<i>all</i>					
<i>Anna [Name]</i>	<i>17</i>						
<i>Adolf [Name]</i>	<i>16</i>	<i>all</i>					
<i>Lina [Name]</i>	<i>15</i>						
<i>Joseph [Name]</i>	<i>11</i>						
<i>Henric [Name]</i>	<i>10</i>	<i>all</i>					
<i>Elise [Name]</i>	<i>0</i>						
<i>Carl [Name]</i>							
<i>Olivia [Name]</i>	<i>24</i>						



1850

Years Months

The country at which they related to

Name	Age	Sex	Country	Religion
Christian Bohn	31	M	Germany	Lutheran
John Bohn	30	M	Germany	Lutheran
Joseph Bohn	29	M	Germany	Lutheran
John Bohn	28	M	Germany	Lutheran
Anna Bohn	27	F	Germany	Lutheran
Frederic Bohn	26	M	Germany	Lutheran
Christian Bohn	25	M	Germany	Lutheran
Quinn Bohn	24	M	Germany	Lutheran
Michael Bohn	23	M	Germany	Lutheran
Anna Bohn	22	F	Germany	Lutheran
Magnum Bohn	21	M	Germany	Lutheran
George Bohn	20	M	Germany	Lutheran
Frederic Bohn	19	M	Germany	Lutheran
Bartholomew Bohn	18	M	Germany	Lutheran
Ludwig Bohn	17	M	Germany	Lutheran
Michael Bohn	16	M	Germany	Lutheran
Ernst Bohn	15	M	Germany	Lutheran
Carl Bohn	14	M	Germany	Lutheran
John Bohn	13	M	Germany	Lutheran
Charles Bohn	12	M	Germany	Lutheran
William Bohn	11	M	Germany	Lutheran
Michael Bohn	10	M	Germany	Lutheran
Carl Bohn	9	M	Germany	Lutheran
John Bohn	8	M	Germany	Lutheran
Anna Bohn	7	F	Germany	Lutheran
John Bohn	6	M	Germany	Lutheran
Michael Bohn	5	M	Germany	Lutheran
Richard Bohn	4	M	Germany	Lutheran
Frederic Bohn	3	M	Germany	Lutheran
Paul Bohn	2	M	Germany	Lutheran
Frederic Bohn	1	M	Germany	Lutheran
Frederic Bohn	9	M	Germany	Lutheran
Frederic Bohn	8	M	Germany	Lutheran
Charles Bohn	4	M	Germany	Lutheran
Michael Bohn	2	M	Germany	Lutheran
Robert Bohn	1	M	Germany	Lutheran

Name	Age	Profession	Place of Birth	Marriage
Anna Maria	31	all house	Germany	U.S. of America
Anna Maria	25	all house		
Martha	18	all house		
Victoria	17	all house		
Polenta	10	all house		
Elizabeth	6	all house		
Johanna	4	all house		
Konrad Blum	22	all farm		
Anna Maria	20	all house		
Catharina	19	all house		
Johannes	11	all house		
Jacob	10	all house		
Conrad	5	all house		
Conrad Thomas	13	all farm		
Philipp	11	all house		
Christina Bauer	18	all house		
Elizabeth	16	all house		
Harriet	15	all house		
E. G. G. G.	14	all house		
Herman Bauer	11	all house		
August	10	all house		
Andreas Schuler	10	all house		
Henrich	9	all house		
Anna	15	all house		
Georg	14	all house		
Rudolf	13	all house		
Ulrich	12	all house		
Elise Gerhards	10	all house		
Adam	10	all house		
Barbara	10	all house		
Adam	10	all house		
Cattha	10	all house		
Joseph	6	all house		
Frederick	4	all house		
Isaac	10	all house		
Johann	11	all house		
Joseph	9	all house		
David	8	all house		
Anna Maria	11	all house		

Name	Age	Occupation	Country	Religion	Marriage
Edward Smith	20	student	Germany	Evangelical	
Adolf Hoff		carpenter			
Theo. Schmidt	41	carpenter			
Peter Schmidt	22				
Alfred Schmidt	10				
Jacob Hoff	24	carpenter			
John	21				
Heinrich Hoff					
Edward Hoff	25	student			
Heinrich Hoff	42	carpenter			
Adam Hoff	26	carpenter			
Frank Hoff	17	carpenter			
Jacob Hoff	12				
George Hoff	24	carpenter			
Carl Hoff	10				
Heinrich Hoff	27				
Alfred Hoff	21	carpenter			
Barthel Hoff	11				
Adolf Hoff	25				
Alfred Hoff	23				
Antoni Hoff	43	carpenter			
Anna	40				
Elisabeth	16				
Caroline	14				
Leon	11				
Wilhelm	8				
Regina	6				
Pauline	2				
Wilhelm Hoff	22	carpenter			
Carl Hoff	20	carpenter			
Christian Hoff	16	carpenter			
Ulrich Hoff	47	carpenter			
Anna	18				
Lucie	15				
Carl	13				
August Hoff	11				
Peter Hoff	20				
Carl Hoff	24	carpenter			
Heinrich Hoff	20	carpenter			



NAMES

RESIDENCE

COUNTRY TO WHICH SENT

DATE OF DEPARTURE

BY WHAT VESSEL

REMARKS

NAMES	RESIDENCE	COUNTRY TO WHICH SENT	DATE OF DEPARTURE	BY WHAT VESSEL	REMARKS
Samuel Grandison	4	at		Part of America	Severage
Abner	6	at			
William	8	at			
Thomas	10	at			
John	12	at			
John	14	at			
John	16	at			
John	18	at			
John	20	at			
John	22	at			
John	24	at			
John	26	at			
John	28	at			
John	30	at			
John	32	at			
John	34	at			
John	36	at			
John	38	at			
John	40	at			
John	42	at			
John	44	at			
John	46	at			
John	48	at			
John	50	at			
John	52	at			
John	54	at			
John	56	at			
John	58	at			
John	60	at			
John	62	at			
John	64	at			
John	66	at			
John	68	at			
John	70	at			
John	72	at			
John	74	at			
John	76	at			
John	78	at			
John	80	at			
John	82	at			
John	84	at			
John	86	at			
John	88	at			
John	90	at			
John	92	at			
John	94	at			
John	96	at			
John	98	at			
John	100	at			

Name	Age	Sex	Occupation	Remarks
Carl Gustav	41	Male	Farmer	Wife of Gustav
Anders	38	Male	Farmer	
Anders	36	Male	Farmer	
Anders	35	Male	Farmer	
Anders	34	Male	Farmer	
Anders	33	Male	Farmer	
Anders	32	Male	Farmer	
Anders	31	Male	Farmer	
Anders	30	Male	Farmer	
Anders	29	Male	Farmer	
Anders	28	Male	Farmer	
Anders	27	Male	Farmer	
Anders	26	Male	Farmer	
Anders	25	Male	Farmer	
Anders	24	Male	Farmer	
Anders	23	Male	Farmer	
Anders	22	Male	Farmer	
Anders	21	Male	Farmer	
Anders	20	Male	Farmer	
Anders	19	Male	Farmer	
Anders	18	Male	Farmer	
Anders	17	Male	Farmer	
Anders	16	Male	Farmer	
Anders	15	Male	Farmer	
Anders	14	Male	Farmer	
Anders	13	Male	Farmer	
Anders	12	Male	Farmer	
Anders	11	Male	Farmer	
Anders	10	Male	Farmer	
Anders	9	Male	Farmer	
Anders	8	Male	Farmer	
Anders	7	Male	Farmer	
Anders	6	Male	Farmer	
Anders	5	Male	Farmer	
Anders	4	Male	Farmer	
Anders	3	Male	Farmer	
Anders	2	Male	Farmer	
Anders	1	Male	Farmer	
Anders	0	Male	Farmer	



Norman Kitching	30	at home	Germany	U.S. of America	Germany
George Kitching	30	at home	Germany		
Emma Kitching	37				
Ernest Kitching	30	at home			
Theodore Kitching	63	at home			
Arthur Kitching	47				
Walter Kitching	46		Germany		
Christian Kitching	30				
Christian Kitching	30				
Henry Kitching	30	at home			
Benjamin Kitching	47		Germany		
Walter Kitching	10		Germany		
Rich. Kitching	30				II. Kitching
Walter Kitching					"
Walter Kitching					I
Elsa Kitching					"
Eugene Kitching					"
Norman Kitching					"
Robert Kitching					"
F. Kitching					"
Henry Kitching					"
Robert Kitching					"
William Kitching	3	at home			III
David Kitching	3	at home			"
David Kitching	34	at home			"

[Faint handwritten notes and bleed-through from the reverse side of the page, including names and numbers.]

**NATIONAL ARCHIVES MICROFILM PUBLICATIONS**

NAME OF VESSEL: CITY OF MONTREAL

PORT OF EMBARKATION: LIVERPOOL

DATE OF ARRIVAL: JULY 25, 1881

NUMBER: 1002

**NATIONAL ARCHIVES MICROFILM PUBLICATIONS**

DISTRICT OF NEW YORK,

PORT OF NEW YORK

J. S. Sand

City of Montreal

to the City of New York

that the following List of Passengers...  
 City of Montreal  
 Liverpool

20 July 1877

*[Signature]*

TO BE FILED IN THE

LIST OF ALL THE PASSENGERS

City of Montreal

27 28

J. S. Sand

Liverpool

No.	Name	Age	Sex	Occupation	U.S.	Age
1	Bernard Mulligan	22	Male	Captain	US	
2	Philip Noonan	22				
3	Mal. Roode	30				
4	Mary Hopkins	21	Female	Sp		
5	John Fisher	34	Male	Farmer		
6	Ely	8	Male	Child		
7	John	2				
8	Robert B. B. B.	23	Male	Sp		
9	Ben. C. C.	26	Male	Lab		
10	Mary Crawford	22	Female	Sp		
11	Robert C. C.	30	Male	Lab		

12	Henry M. M.	22	Male	Lab		
13	John C. C.	21				
14	Anna	24	Female	Wife		
15	John B. B.	23	Male	Farmer		
16	Ely B. B.	25	Male	Wife		
17	John	4	Male	Child		
18	John J. J.	11				
19	Mary L. L.	11	Female			
20	John C. C.	36	Male	Farmer		
1	William H. H.	40	Male	Wife		
2	William	38	Male	Farmer		
3	Ann	16	Female	Sp		
4	William	11	Male	Child		
5	John B. B.	22		Wife		
6	John P. P.	21		Wife		
7	Mary M. M.	18	Female	Sp		
8	John O. O.	21				
9	John R. R.	26	Male	Lab		
10	Mary	24	Female	Wife		
1	John S. S.	25	Male	Wife		
2	John T. T.	24				
3	John U. U.	31				
4	Ely	30	Male	Wife		
5	William	11		Child		
6	John	5				
7	John	4	Male			

No.	Name	Age	Sex	Rank	Company	Regt.
36	Mary Thomas	11	Female	4th	Co. 1st	63
37	Thomas Williams	24	Male	Soldier		
100	Mary Lewis		F	1st		
1	Mary	28		1st		
2	Bessie Glennon	22		4th		
3	Mary Kelly	20				
4	Emily	18				
5	Mary King	22				
6	Cath. Leonard	21				
7	William Ward	40	Male	Soldier	1	
8	Mary	37	F	1st		
9	James	16	Male	Soldier		
10	Mary		F	1st		
11	Pat. Hume	27	Male	Soldier		
12	Mr. Hyatt	31	F			
13	Wm. Drake	30	Male	Soldier		
14	Cath. O'Brien	28	F	1st		
15	Pat. Farrell	30	Male	Soldier		
16	Pat. Brown	21				
17	Pat. McQuinn	32				
18	Geo. Galt of sea	25	F	4th		
19	John Johnson	18				
20	John Johnson	25	Male	Soldier		
21	Frank B. Katoze	46				
22	John	23	F	1st		
23	John	12				

24	John Johnson	11	Female	4th	Co. 1st	
25	John Johnson	25				
26	John Johnson	24				
27	John Johnson	36		1st		
28	John Johnson	1		1st		
29	John Johnson	17	Male	Soldier		
30	John Johnson	17				
31	John Johnson	23				
32	John Johnson	31				
33	John Johnson	26	F	4th		
34	John Johnson	20				
35	John Johnson	26				
36	John Johnson	30	Male	1st	Regt.	
37	John Johnson	"		1st		
38	John Johnson	7				
39	John Johnson	7				
40	John Johnson	3				
41	John Johnson	1				
42	John Johnson	54		1st	Regt.	
43	John Johnson	19	Male	Soldier		
44	John Johnson	21				
45	John Johnson	19	F	4th		
46	John Johnson	31	Male	Soldier		
47	John Johnson	17				
48	John Johnson	23				
49	John Johnson	16				

Id	Name	Age	Sex	Notes	US	Heritage
90	Carl Jensen	16	Male	Sub		
1	John Gustafson	17	F	Sp		
2	William Gustafson	21				
3	Carl Gustafson	55	Male	Immigrant		
4	Sydney Gustafson	18	F	Sp		
5	Marion Johnson	21				
6	Paul	3		Child		
7	Carl Samuelson	25	F	Sp		
8	Amundson	15				
9	John	29				
100	Blackie Bots	28				German
1	John Bots	2		Child		
2	John	4	Male	Child		
3	P. Bergman	49	Male	Hope		
4	John Bergman	46	F	Hope		
5	Christ	19				
6	John Bergman	20				
7	Sydney	18				
8	John Bergman	25				
9	Carl	3	Male	Child		
101	John Bergman	18	F			Swedish
102	John Bergman	41				
103	John Bergman	55		Hope		
104	John	15		Sp		
105	John	11		Child		
106	John	10				

107	John Bergman	17	Male	Sub		
108	John Bergman	15	F	Sp		
109	John Bergman	30		Hope		
110	John Bergman	3		Child		
111	John Bergman	1	Male	Sp		
1	John Bergman	40		Immigrant		
2	John	11		Child		
3	John Bergman	27		Sub		
4	John Bergman	19				
5	John Bergman	19	F	Sp		
6	John Bergman	26				
7	John Bergman	22				
8	John Bergman	18	Male	Sub		
9	John Bergman	17				
100	John Bergman	39				
1	John Bergman	64	F	Hope		
2	John Bergman	28	Male	Sub		
3	John Bergman	27				
4	John Bergman	45				German
5	John	11	F	Hope		
6	John	11		Child		
7	John	16				
8	John	8				
9	John	5	Male			
101	John	1	F	Sp		
102	John Bergman	30	F	Sp		

No.	Name	Age	Sex	Profession	Notes
102	August Kjøp	26	Male	Lab	Lower
3	B. Christensen	43	-	-	-
4	Katrine	46	F	Wife	-
5	J.	16	Male	Child	-
6	Jesper	10	-	Child	-
7	Bent Christensen	22	F	Wife	-
8	Anna	1	-	Infant	-
9	August Strand	22	Male	Lab	-
150	White	2	F	Child	-
1	August Knuth	27	Male	Lab	Lower
2	Steph. Borge	25	-	-	Lower
3	Tom. Mason	23	-	-	-
4	Mary. Morsen	21	-	-	-
5	Off. Gade	16	Male	Lab	-
6	Joh. Knuth	38	-	-	-
7	Joh. Tøffer	24	-	-	-
8	David Taylor	26	-	-	-
9	Mrs. Borge	35	-	-	-
10	John. Paule	55	-	-	-
1	Mrs.	26	F	Wife	-
2	Christen	8	Male	Child	-
3	Carl. Kollerich	30	-	-	-
4	Barn. Mikkelsen	48	-	-	-
5	Mrs. Bendau	42	-	-	-
6	Anna. Berber	23	F	Wife	-
7	John. Knuth	1	-	-	-

168	Mrs. Higgins	23	Female	Wife	-
9	Mrs. Stiller	46	-	-	-
170	Carl. Gullik	40	-	-	-
1	John. Knuth	63	-	-	-
2	Pet. Gade	26	-	-	-
3	Mrs. Knuth	35	-	-	-
4	August Gade	21	-	-	-
5	Mrs. Gade	27	-	-	-
6	Mrs. Knuth	35	-	-	-
7	Carl. Gullik	28	-	-	-
8	Carl. Knuth	46	-	-	-
9	John. Knuth	41	-	-	-
170	John. Knuth	20	-	-	-
1	John. Knuth	21	-	-	-
2	John. Knuth	20	-	-	-
3	John. Knuth	18	-	-	-
4	John. Knuth	22	-	-	-
5	John. Knuth	20	-	-	-
6	Mrs. Selberg	29	-	-	-
7	John. Knuth	21	F	Wife	-
8	Carl. Knuth	22	Male	Lab	-
9	Mrs. Knuth	57	-	-	-
170	Christen	48	F	Wife	-
1	Adolf	11	Male	Child	-
2	Christen	1	-	-	-
3	Jesper	8	-	-	-

Stier af

194 Maria Jakobson	17	♀	Apr	Sweden	105
5 Lars Andersson	25	male	Feb		
6 Lars Andersson	22				
7 Cajsa	28	♀	W. Apr		
8 Charlotta	24		Apr		
9 Cajsa	18				
100 Anton	18	Male	Feb		
1 Cajsa	17				
2 Clara	15				
3 Erik	11				
4 Carl	9				
5 Cajsa	4				
6 C. Johansson	25		Feb	Poland	
7 Johanna	24	♀	W. Apr		
8 Emma	1		Apr		
9 Chris Andersson	19	♀	Apr	Sweden	
110 Matilda Ohlsson	27	male	Feb		
111 Cajsa	25		Feb	Poland	
112 Johanna	14	♀			
113 Cajsa	2				
114 J. K. Kitala	38	Male	Feb		
115 Johanna	10		Feb		
116 J. K. Kitala	29				
117 Johanna	18				
118 Johanna	25				

119 Anna	31	Male	Feb		
120 Johanna	18				
1 Johanna	32				
2 Cajsa	27				
3 Ellen Samuelson	1	♀	Child		
4 Erik Eriksson	20	Male	Feb		
5 Clara	25	♀	W. Apr		
6 Johan	1		Feb		
7 Carl Peterson	20	Male	Feb		
8 Phil	21				
9 Ellen	35	♀	W. Apr		
130 Johanna	23		Apr		
1 Johanna	28	Male	Feb		
2 Johanna	20				
3 Johanna	23				
4 Oly Holmberg	34				
5 Johanna	20				
6 Johanna	25				
7 Johanna	26				
8 Johanna	19				
9 Johanna	33	♀	Apr		
240 Brita Hilda	29				
1 Pauli Jucker	23				
2 Johanna	19	Male	Feb		
3 Johanna	26	♀	W. Apr		
4 Johanna	27				

No.	Name	Age	Sex	Profession	Religion	Marital Status
245	Carlson Peter	41	Male	Lumber	W	Married
1	Carl Carlson	20	F	Wife		
8	Rosalia	2		Child		
2	Walter	7	Male	Child		
250	Anna Hansen	40	F	Wife		
1	Edward	48	Male	Child		
2	Rosalia	40				
3	Anna	2				
4	Carlson Ekstrom	48		Child		
5	Anna Hansen	25				
6	Carl Hansen	44				
7	Olaf Nelson	50				
8	Anna	57	F	Wife		
9	Walter	20	Male	Child		
255	Mila	18				
1	Anna	21	F	Wife		
2	Mila	17	Female	Child		
3	Olaf Hansen	15				
4	Anna	53	F	Wife		
5	John Kimball	26	Male	Child		
6	Anna	36	F	Wife		
7	Walter	23				
8	Anna	12		Child		
9	Mila	11				
260	Anna	7				

1	Henry Penatler	19		Wife		
2	Edith Penatler	25				
3	Emil Grogg	60	Male	Child		
4	Anna	64	F	Wife		
5	John	23	Male	Child		
6	Pat	22	F	Wife		
7	Anna	8		Child		
8	Edith Grogg	16	Female	Child		
9	Edith Grogg	27	Female	Child		
265	Anna	24	F	Wife		
1	Pat	5		Child		
2	Anna	3	Female			
3	Christine Mollerberg	35	F	Wife		
4	Hilda Peterson	23		Wife		
5	Phil Wilson	23	Male	Child		
6	Olaf	26				
7	Phang Peterson	28	F	Wife		
8	Carl Ekby	38	Male	Child		
9	Olaf Grogg	37				
270	Mila Nordle	24	F	Wife		
1	John	23				
2	Karl Kalespoin	35	Male	Child		
3	Pat	23	F	Wife		
4	John Homic	27	Male	Child		
5	John	28				
6	John Homic	18				
7	Phil	16				



				Age
298 Carl Tilling	23	Male	Lab	✓
299 J. Amundsen	65			
300 Peter	51	F	Wife	
1 Anna Amundsen	22		Wife	
2 Christine Amundsen	17			
3 Christine Amundsen	14			
4 Knud Amundsen	12	Male	Lab	✓
5 Gust. Amundsen	10			
6 Knud Amundsen	23			
7 Knud Amundsen	37			
8 Christine Amundsen	30	F	Wife	
9 Marcus Holman	22	Male	Lab	✓
310 Wilhelm Amundsen	21			
311 Marcus	27	F	Wife	
312 Knud Amundsen	24	Male	Lab	✓
313 Peter Amundsen	50			
314 Knud Amundsen	32	F	Wife	✓
315 Knud Amundsen	23		Wife	
316 Knud Amundsen	21			
317 Knud Amundsen	11	Male	Child	✓
318 Knud Amundsen	7			
319 Knud Amundsen	37		Lab	✓
320 Knud Amundsen	17	F	Wife	
1 Knud Amundsen	16	Male	Lab	✓
2 Knud Amundsen	14			
3 Knud Amundsen	12	F	Wife	

4 Knud Amundsen	3		Child	✓
5 Carl Amundsen	1	Male	Lab	✓
6 Knud Amundsen	19	F	Wife	
7 Knud Amundsen	26			
8 Carl Amundsen	50	Male	Lab	✓
9 Knud Amundsen	11		Child	✓
330 Knud Amundsen	9			
1 Carl Amundsen	5			
2 Knud Amundsen	16		Lab	✓
3 Knud Amundsen	46			
4 Knud Amundsen	11		Child	✓
5 Knud Amundsen	25		Lab	✓
6 Knud Amundsen	39	F	Wife	
7 Knud Amundsen	26	Male	Lab	✓
8 Knud Amundsen	16			
9 Knud Amundsen	32			
340 Knud Amundsen	29			
1 Knud Amundsen	28	F	Wife	
2 Knud Amundsen	11	Male	Child	✓
3 Knud Amundsen	9			
4 Knud Amundsen	4			
5 Carl Amundsen	47		Lab	✓
6 Knud Amundsen	26			
7 Knud Amundsen	23	F	Wife	
8 Knud Amundsen	2	Male	Child	✓
349 Knud Amundsen	20		Lab	✓
350 Knud Amundsen	31	F	Wife	
1 Knud Amundsen	1	F	Wife	✓



House No.	Name	Age	Sex	Occupation	Country	Marital Status
400	James Cobley	32	Male	Farmer	England	Married
5	Joseph	11	Male	Child		
6	George	8				
7	Robert	5				
8	Ann	3				
9	John			Boys		
410	James					
411	John Jameson	26	Male	Painter		
412	John James	20				
413	John	11	Male	Child		
414	John	11				
415	Miss Doolan	21				
416	John Humphreys	19				
417	John Kelly	23	Male	Builder		
418	Ann	22				
419	Smith	1				
420	Blower	17	Male	Farmer		
1	David Luce	17				
2	John Doolan	41				
3	James	48				
4	John Gault	44	Male	Miner		
5	John Kelly	37				
6	Ann	17	Male	Child		
7	John	7				
8	John	2				
9	John Doolan	46	Male	Miner		

430	John	26				
1	John Kelly	37				
2	John Kelly	28				
3	John	27				
4	John	1				
5	John McBrat	24	Male	Farmer		
6	John Russell	22				
7	John	30	Male	Miner		
8	John Doolan	22				
9	John	22				
440	John Curran	19				
1	John Kelly	28	Male	Miner		
2	John Kelly	17				
3	John Curran	19				
4	John	18				
5	John Kelly	18	Male	Carpenter		
6	John Kelly	21				
7	John Kelly	33				
8	John Kelly	2				
9	John Kelly	1				
450	John Kelly	22	Male	Farmer		
1	John Kelly	29				
2	John Kelly	28				
3	John Kelly	21				
4	John Kelly	40				
5	John Kelly	11				
6	John Kelly	36				

Number	Name	Age	Sex	Occupation	Origin	US	State
1457	Isaac Jones	39	Male	Miner	England		
	6 Mary	40	F	Wife			
	7 Richd	17	Male	Miner			
1467	Mrs	12					
	1. Hester	1		high			
	2. Elizabeth Young	3	F	Child			
	3. Martha Brown	3					
	4. Henry Williams	25	Male	Miner			
	5. John	22					
	6. Mrs. Gailant	32					
	7. William Potter	26	F	Wife			
	8. Albert	5	Male	Child			
	9. Elizabeth	1		high			
1470	John Jones	39	Male	Miner			
	1. Mrs. Cornish	37					
	2. Geo. Fowler	27					
	3. Mary	30	F	Wife			
	4. Geo.	1	Male	Child			
	5. Mrs. Matthews	22		Lab			
	6. Mrs. Galtier	23					
	7. Mrs. Mgr. Galt	21					
	8. William	23					
	9. Maria Jones	22					
1480	Mrs	13					
	1. Robert Carr	30					
	2. Mr. McKinn	26	F	Wife			

3	Castle	2		Child			
4	Mrs	1		high			
5	Mrs. Catcher	1					
6	Mr. Polanowski	22	Male	Lab			
7	Cath	50	F	Wife			
8	Joseph	22	Male	Lab			
9	H. Gibson	25		Miner			
1490	James McDermott	40					
	1. Geo. Roberts	40					
	2. Geo. Lloyd	27					
	3. Thomas	28					
	4. Mr. Foley	19		Lab	Ireland		
	5. Richd. Mason	18					
	6. Mr. McComa	24					
	7. Mr.	28					
	8. James Thome	20					
	9. Mrs. Keefe	34					
1500	Thady McMahon	29					
	1. Mrs. Sumner	18		Apr			
	2. Maria Kelley	37					
	3. Anna	31	Male	Lab			
	4. Kate	22	F	Apr			
	5. Mrs. Gibson	19					
	6. Mrs. Brown	18					
	7. Bessie McLaughlin	24					
	8. Mrs.	25					

			Male	Sub	Spelard	115	Storage
507	John McAloney	27					
510	John Dwyer	28					
511	John O'Connell	17					
512	John O'Connell	18					
513	John O'Connell	19					
514	John O'Connell	20					
515	John O'Connell	21					
516	John O'Connell	22					
517	John O'Connell	23					
518	John O'Connell	24					
519	John O'Connell	25					
520	John O'Connell	26					
1	John O'Connell	26					
2	John O'Connell	26					
3	John O'Connell	26					
4	John O'Connell	26					
5	John O'Connell	26					
6	John O'Connell	26					
7	John O'Connell	26					
8	John O'Connell	26					
9	John O'Connell	26					
530	John O'Connell	26					
1	John O'Connell	26					
2	John O'Connell	26					
3	John O'Connell	26					
4	John O'Connell	26					
5	John O'Connell	26					

6	John O'Connell	22					
7	John O'Connell	20					
8	John O'Connell	22					
9	John O'Connell	21					
10	John O'Connell	21					
11	John O'Connell	21					
12	John O'Connell	21					
13	John O'Connell	21					
14	John O'Connell	21					
15	John O'Connell	21					
16	John O'Connell	21					
17	John O'Connell	21					
18	John O'Connell	21					
19	John O'Connell	21					
20	John O'Connell	21					
21	John O'Connell	21					
22	John O'Connell	21					
23	John O'Connell	21					
24	John O'Connell	21					
25	John O'Connell	21					
26	John O'Connell	21					
27	John O'Connell	21					
28	John O'Connell	21					
29	John O'Connell	21					
30	John O'Connell	21					
31	John O'Connell	21					
32	John O'Connell	21					
33	John O'Connell	21					
34	John O'Connell	21					
35	John O'Connell	21					
36	John O'Connell	21					
37	John O'Connell	21					
38	John O'Connell	21					
39	John O'Connell	21					
40	John O'Connell	21					
41	John O'Connell	21					
42	John O'Connell	21					
43	John O'Connell	21					
44	John O'Connell	21					
45	John O'Connell	21					
46	John O'Connell	21					
47	John O'Connell	21					
48	John O'Connell	21					
49	John O'Connell	21					
50	John O'Connell	21					
51	John O'Connell	21					
52	John O'Connell	21					
53	John O'Connell	21					
54	John O'Connell	21					
55	John O'Connell	21					
56	John O'Connell	21					
57	John O'Connell	21					
58	John O'Connell	21					
59	John O'Connell	21					
60	John O'Connell	21					

			163	164
164 Mrs. Murphy	10	Male	York	
3 Mr. Hancock	10	Male	York	
4 Boyk	11	+	York	
5 Child	11	-	York	
6 Mrs.	11	Male	York	
7 Mrs. Pharr	11	+	York	
8 Mr. Kelly	26	Male	York	
9 Mr. Brown	36	-	York	
10 Mr. Brown	26	+	York	
11 Mr. Brown	28	Male	York	
12 Mr. Brown	21	+	York	
13 Mrs.	1	-	York	
14 Mrs.	1	Male	York	
15 Mrs.	7	-	York	
16 Mrs. Kelly	20	-	York	
17 Mrs. Kelly	21	+	York	
18 Mrs.	24	Male	York	
19 Mr. Lynch	28	-	York	
20 Mrs.	21	+	York	
21 Mr. Kelly	31	Male	York	
22 Mrs. Kelly	21	-	York	
23 Mrs. Kelly	22	-	York	
24 Mrs. Kelly	22	-	York	
25 Mrs. Kelly	22	-	York	
26 Mrs. Kelly	22	-	York	
27 Mrs. Kelly	22	-	York	
28 Mrs. Kelly	22	-	York	
29 Mrs. Kelly	22	-	York	
30 Mrs. Kelly	22	-	York	
31 Mrs. Kelly	22	-	York	
32 Mrs. Kelly	22	-	York	
33 Mrs. Kelly	22	-	York	
34 Mrs. Kelly	22	-	York	
35 Mrs. Kelly	22	-	York	
36 Mrs. Kelly	22	-	York	
37 Mrs. Kelly	22	-	York	
38 Mrs. Kelly	22	-	York	
39 Mrs. Kelly	22	-	York	
40 Mrs. Kelly	22	-	York	

			165	166
1 Mrs. Kelly	36	Male	York	
2 Mr. Kelly	42	-	York	
3 Mrs. Kelly	44	-	York	
4 Mr. Kelly	58	-	York	
5 Mrs. Kelly	46	-	York	
6 Mr. Kelly	37	-	York	
7 Mrs. Kelly	46	-	York	
8 Mrs. Kelly	37	+	York	
9 Mrs. Kelly	48	Male	York	
10 Mrs. Kelly	40	+	York	
11 Mrs. Kelly	5	Male	York	
12 Mrs. Kelly	36	+	York	
13 Mrs. Kelly	31	+	York	
14 Mrs. Kelly	26	Male	York	
15 Mrs. Kelly	27	-	York	
16 Mrs. Kelly	36	-	York	
17 Mrs. Kelly	44	-	York	
18 Mrs. Kelly	26	-	York	
19 Mrs. Kelly	48	+	York	
20 Mrs. Kelly	10	Male	York	
21 Mrs. Kelly	28	-	York	
22 Mrs. Kelly	49	-	York	
23 Mrs. Kelly	49	+	York	
24 Mrs. Kelly	22	Male	York	

25. Sign Alexander 48  
6 people 11  
2 of Nat Fossil 20

7 Mils. Hope Rowland 115  
much of that  
- book

Stamps

James H. ...

**NATIONAL ARCHIVES MICROFILM PUBLICATIONS**

NAME OF VESSEL:

VILLE de LISBONNE

PORT OF EMBARKATION:

BORDEAUX

DATE OF ARRIVAL:

JULY 25, 1881

NUMBER:

1003

**NATIONAL ARCHIVES MICROFILM PUBLICATIONS**



PASSENGER LIST

District of New York, Port of New York.

I, Master of the ... do solemnly, sincerely and truly ... that the following List or Manifest, subscribed by me and sworn to by me to the Collector of the Customs of the Collection District of New York, is a full and perfect list of all the passengers taken on board of the said ...

Sworn to this ... List or Manifest of all the passengers taken on board the ... is Master, from ...

Table with multiple columns for passenger details, including names, ages, and origins. The table is mostly blank with some faint handwritten entries.

VILLE de LISBONNE July 25, 1881 - Bordeaux

District of New York, Port of New York.

I,

Master of the

at [unclear] [unclear] and Day

do hereby certify that the following list of Manifest, subscribed by me, and now delivered by me to the Collector of the Customs of the District of New York, is a true and correct list of all the passengers taken on board of the said

[unclear] and that on said list is true and correct the age, sex and true occupation of each of said passengers. The list of this vessel is signed by me, I being the passenger, the country to which each belongs, and the country in which it is intended by each to travel, as required, and that said List of Manifest truly sets forth the number of said passengers who have died on said voyage, and the names and ages of those who died.

Subscribed at [unclear]

189 [unclear]

*[Signature]*  
[unclear]

List or Manifest of all the Passengers taken on board the [unclear] at [unclear]

NAME	AGE	SEX	COUNTRY	DESTINATION
Edward [unclear]	1	M	United States	
[unclear]	2	M		
[unclear]	3	M		
[unclear]	4	M		
[unclear]	5	M		
[unclear]	6	M		
[unclear]	7	M		
[unclear]	8	M		
[unclear]	9	M		
[unclear]	10	M		
[unclear]	11	M		
[unclear]	12	M		
[unclear]	13	M		
[unclear]	14	M		
[unclear]	15	M		
[unclear]	16	M		
[unclear]	17	M		
[unclear]	18	M		
[unclear]	19	M		
[unclear]	20	M		
[unclear]	21	M		
[unclear]	22	M		
[unclear]	23	M		
[unclear]	24	M		
[unclear]	25	M		
[unclear]	26	M		
[unclear]	27	M		
[unclear]	28	M		
[unclear]	29	M		
[unclear]	30	M		
[unclear]	31	M		
[unclear]	32	M		
[unclear]	33	M		
[unclear]	34	M		
[unclear]	35	M		
[unclear]	36	M		
[unclear]	37	M		
[unclear]	38	M		
[unclear]	39	M		
[unclear]	40	M		
[unclear]	41	M		
[unclear]	42	M		
[unclear]	43	M		
[unclear]	44	M		
[unclear]	45	M		
[unclear]	46	M		
[unclear]	47	M		
[unclear]	48	M		
[unclear]	49	M		
[unclear]	50	M		
[unclear]	51	M		
[unclear]	52	M		
[unclear]	53	M		
[unclear]	54	M		
[unclear]	55	M		
[unclear]	56	M		
[unclear]	57	M		
[unclear]	58	M		
[unclear]	59	M		
[unclear]	60	M		
[unclear]	61	M		
[unclear]	62	M		
[unclear]	63	M		
[unclear]	64	M		
[unclear]	65	M		
[unclear]	66	M		
[unclear]	67	M		
[unclear]	68	M		
[unclear]	69	M		
[unclear]	70	M		
[unclear]	71	M		
[unclear]	72	M		
[unclear]	73	M		
[unclear]	74	M		
[unclear]	75	M		
[unclear]	76	M		
[unclear]	77	M		
[unclear]	78	M		
[unclear]	79	M		
[unclear]	80	M		
[unclear]	81	M		
[unclear]	82	M		
[unclear]	83	M		
[unclear]	84	M		
[unclear]	85	M		
[unclear]	86	M		
[unclear]	87	M		
[unclear]	88	M		
[unclear]	89	M		
[unclear]	90	M		
[unclear]	91	M		
[unclear]	92	M		
[unclear]	93	M		
[unclear]	94	M		
[unclear]	95	M		
[unclear]	96	M		
[unclear]	97	M		
[unclear]	98	M		
[unclear]	99	M		
[unclear]	100	M		



PASSENGER

### District of New York, Port of New York.

I, Master of the do solemnly, sincerely and truly  
 that the following Passenger Manifest, subscribed by me, and every of them by me to the Collector in the Custom of the Collection District of New York, is a true and perfect  
 list of all the passengers aboard on board of the said at from which port  
 said has been received and that said list is truly designated the age, the sex and the occupation of each of said passengers, the  
 part of the vessel occupied by each during the passage, the country to which each belongs, and also the country at which it is intended by each to become an inhabitant;  
 and that said List or Manifest truly sets forth the number of said passengers who have died on said voyage, and the names and ages of those who died.

Signed at this

Day

*No help me God*  
*Ch. Brown*  
 whereof  
 true

List or Manifest of all the Passengers taken on board the  
 is Master from

part from

No.	Name	Age	Sex	Occupation	Country of Birth	Country to which intended
1	<i>[Faint handwriting]</i>	<i>[Faint]</i>	<i>[Faint]</i>	<i>[Faint]</i>	<i>[Faint]</i>	<i>[Faint]</i>
2	<i>[Faint handwriting]</i>	<i>[Faint]</i>	<i>[Faint]</i>	<i>[Faint]</i>	<i>[Faint]</i>	<i>[Faint]</i>
3	<i>[Faint handwriting]</i>	<i>[Faint]</i>	<i>[Faint]</i>	<i>[Faint]</i>	<i>[Faint]</i>	<i>[Faint]</i>
4	<i>[Faint handwriting]</i>	<i>[Faint]</i>	<i>[Faint]</i>	<i>[Faint]</i>	<i>[Faint]</i>	<i>[Faint]</i>
5	<i>[Faint handwriting]</i>	<i>[Faint]</i>	<i>[Faint]</i>	<i>[Faint]</i>	<i>[Faint]</i>	<i>[Faint]</i>
6	<i>[Faint handwriting]</i>	<i>[Faint]</i>	<i>[Faint]</i>	<i>[Faint]</i>	<i>[Faint]</i>	<i>[Faint]</i>
7	<i>[Faint handwriting]</i>	<i>[Faint]</i>	<i>[Faint]</i>	<i>[Faint]</i>	<i>[Faint]</i>	<i>[Faint]</i>
8	<i>[Faint handwriting]</i>	<i>[Faint]</i>	<i>[Faint]</i>	<i>[Faint]</i>	<i>[Faint]</i>	<i>[Faint]</i>
9	<i>[Faint handwriting]</i>	<i>[Faint]</i>	<i>[Faint]</i>	<i>[Faint]</i>	<i>[Faint]</i>	<i>[Faint]</i>
10	<i>[Faint handwriting]</i>	<i>[Faint]</i>	<i>[Faint]</i>	<i>[Faint]</i>	<i>[Faint]</i>	<i>[Faint]</i>

District of New York, Port of New York.

I.

Master of the

to which the passengers and crew

of the following List of Manifests subscribed by me and now delivered by me to the Collector of the Customs of the Port of New York, as a return for the receipt of the passengers taken on board of the said vessel, and that on said list is truly described the names, the age and the occupation of each of said passengers, the port of the vessel described for each during the passage, the country to which each belongs, and the names of the persons who have taken passage on board of the said vessel, and the names and ages of those who have taken passage on board of the said vessel.

Name of the

Ship

List of Manifest of All the Passengers taken on board the

Master of the

Ship

Name	Age	Sex	Country	Occupation
John Kelly	26	Male	Italy	State of New York
George Caputo	21	Male	Italy	State of New York
Thomas Ferrara	27	Male	Italy	State of New York
Joseph Caputo	24	Male	Italy	State of New York
J. M. Jones	26	Male	Italy	State of New York
Luciano Brown	28	Male	Italy	State of New York
A. S. Thompson	27	Male	Italy	State of New York
J. M. Lee	23	Male	Italy	State of New York
Anna Caputo	21	Female	Italy	State of New York
Kate	11	Female	Italy	State of New York
Carroll	11	Female	Italy	State of New York
Antonio	9	Male	Italy	State of New York
J. Brown	22	Male	Italy	State of New York
Thomas	21	Male	Italy	State of New York
George Thompson	25	Male	Italy	State of New York
John	21	Male	Italy	State of New York
John	6	Male	Italy	State of New York
A. Castagna	29	Male	Italy	State of New York
John	28	Male	Italy	State of New York
John	1	Male	Italy	State of New York

City of ...  
Department of ...  
No. 15 1950

1004



Walter ...	...	...	...	...
Albert ...	...	...	...	...
Miss ...	...	...	...	...
Miss ...	...	...	...	...
Miss ...	...	...	...	...
Miss ...	...	...	...	...
Miss ...	...	...	...	...
Miss ...	...	...	...	...
Miss ...	...	...	...	...
Miss ...	...	...	...	...
Miss ...	...	...	...	...
Miss ...	...	...	...	...

Handwritten notes or signatures in the right margin, possibly including a date or a name.





1005



1006

District of New York, Port of New York.

I. *H. M. Walker*

*Henry & Miller*

*James*

That the undersigned... of the County of... District of New York...  
of the County of... District of New York...  
of the County of... District of New York...

*H. M. Walker*

List or Manifest

*Henry & Miller*

*533*

<i>C. Bailey</i>	<i>53</i>	<i>10</i>	<i>...</i>	<i>...</i>	<i>...</i>
<i>John ...</i>	<i>25</i>	<i>"</i>	<i>...</i>	<i>...</i>	<i>...</i>
<i>Arthur ...</i>	<i>17</i>	<i>"</i>	<i>...</i>	<i>...</i>	<i>...</i>

*H. M. Walker*

1007

District of New York, Port of New York.

I. *A. Warren* *Account* *Green*

That the following list of passengers... *Account* *New York*

List or Manifest

*James Hamilton*

*Account of J. S. Warren*  
*New York* *1891*

<i>Barbara</i>	<i>John</i>	<i>27</i>	<i>in</i>	<i>Kept</i>	<i>Kept</i>	<i>Kept</i>
<i>Mary</i>	<i>"</i>	<i>16</i>	<i>"</i>	<i>Kept</i>	<i>"</i>	<i>"</i>
<i>John</i>	<i>"</i>	<i>6</i>	<i>"</i>	<i>Kept</i>	<i>"</i>	<i>"</i>
<i>Mary</i>	<i>"</i>	<i>"</i>	<i>"</i>	<i>"</i>	<i>"</i>	<i>"</i>
<i>John</i>	<i>"</i>	<i>"</i>	<i>"</i>	<i>"</i>	<i>"</i>	<i>"</i>
<i>Wm. Brown</i>	<i>"</i>	<i>21</i>	<i>in</i>	<i>Kept</i>	<i>"</i>	<i>"</i>
<i>James</i>	<i>"</i>	<i>21</i>	<i>"</i>	<i>Kept</i>	<i>"</i>	<i>"</i>
<i>John</i>	<i>"</i>	<i>"</i>	<i>"</i>	<i>Kept</i>	<i>"</i>	<i>"</i>
<i>Mary</i>	<i>"</i>	<i>"</i>	<i>"</i>	<i>"</i>	<i>"</i>	<i>"</i>
<i>John</i>	<i>"</i>	<i>6</i>	<i>"</i>	<i>"</i>	<i>"</i>	<i>"</i>
<i>John</i>	<i>"</i>	<i>26</i>	<i>"</i>	<i>Kept</i>	<i>"</i>	<i>"</i>
<i>John</i>	<i>"</i>	<i>26</i>	<i>"</i>	<i>Kept</i>	<i>"</i>	<i>"</i>

*James Hamilton*



District of New York, Port of New York.

I,

that the following List of Manifest... by me, the Collector of the Customs of the Port of New York... from which port... the part of the vessel... will then and there be Manifested...

So help me God.

List or Manifest

*Handwritten signature and text*

whereof

titles





15

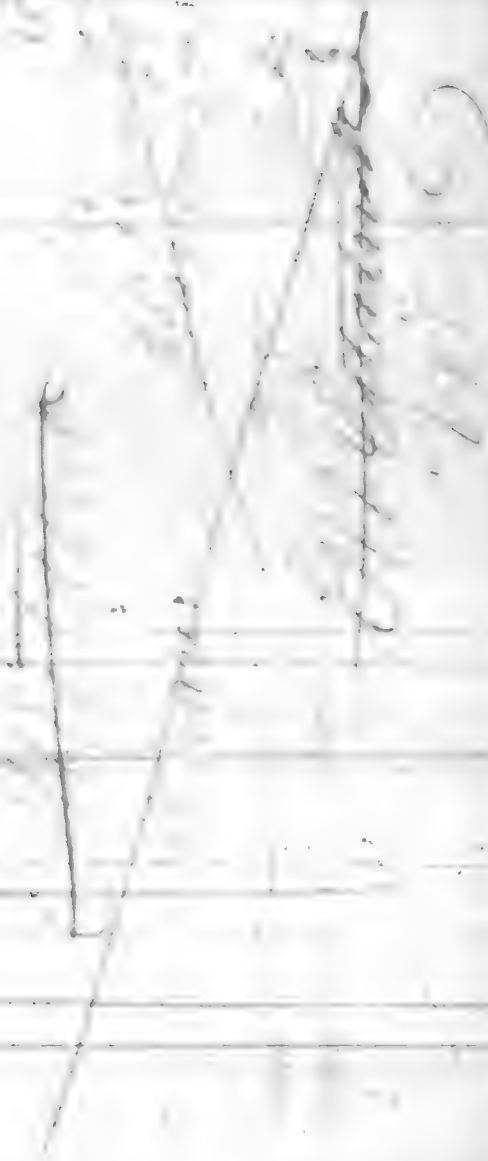

15



*Faint, illegible handwriting at the top of the page.*

*Faint, illegible handwriting in the middle section.*

1010

*Faint, illegible handwriting below the number.*

*Faint, illegible handwriting in the lower middle section.*

*Faint, illegible handwriting in the lower section.*

*Faint, illegible handwriting at the bottom of the page.*

District of New York, Port of New York.

I;

Master of the ...  
I hereby certify that the following is a true and correct list of all the passengers who have arrived at the Port of New York, on the ...  
and that said list is true and correct, and that the number of said passengers who have arrived on said vessel, and the names of them, are as follows:

List or Manifest of all the Passengers taken on board the ...  
on March, 18...

NAME

SEX

Country of birth

Occupation

Table with columns for NAME, SEX, Country of birth, and Occupation. The table contains several rows of handwritten entries, though the text is very faint and difficult to read.

*[Faint, illegible handwritten text, likely bleed-through from the reverse side of the page.]*

Handwritten title at the top of the page, possibly "The ... of ...".

Main body of handwritten text, appearing to be a list or a series of entries, possibly a ledger or a journal. The text is very faint and difficult to read.



*[Faint, illegible handwriting on lined paper, possibly bleed-through from the reverse side. The text is mostly illegible due to fading and the quality of the scan.]*





*[Faint, illegible handwriting on lined paper, possibly a list or ledger with columns.]*



Handwritten header text, possibly a date or title, at the top of the page.

A large table with multiple columns and rows of handwritten entries, likely a ledger or record book. The text is difficult to read due to fading and cursive handwriting.

*[Faint, illegible handwritten text on lined paper, possibly a list or ledger with columns and rows.]*

*[Faint, illegible handwritten text, possibly bleed-through from the reverse side of the page.]*

*[Faint, illegible handwritten text, possibly bleed-through from the reverse side of the page.]*

1010

1011

DISTRICT OF NEW YORK — PORT OF NEW YORK.

That the following is a true and correct copy of the manifest of the goods, passengers, and crew of the vessel named in the margin, as reported to the Collector of the Port of New York, in accordance with the provisions of the Act of Congress, in that behalf made, and that the same is true and correct to the best of the knowledge and belief of the undersigned, who is the Master of the said vessel, and that the same is true and correct to the best of the knowledge and belief of the undersigned, who is the Collector of the Port of New York.

Sworn to by

So Help me, God.

Before me

List or Manifest of the *SS. The [illegible]*

NAME

OF, REGISTERED

TO

Table with multiple columns and rows, containing faint handwritten entries. The columns correspond to the labels 'NAME', 'OF, REGISTERED', and 'TO'. The text is mostly illegible due to fading and bleed-through.

Table with multiple columns and rows, containing faint handwritten entries. The columns correspond to the labels 'NAME', 'OF, REGISTERED', and 'TO'. The text is mostly illegible due to fading and bleed-through.



Date	Description	Debit	Credit	Balance
1890				
Jan 1	Balance forward			
Jan 5	...			
Jan 10	...			
Jan 15	...			
Jan 20	...			
Jan 25	...			
Jan 30	...			
Feb 1	...			
Feb 5	...			
Feb 10	...			
Feb 15	...			
Feb 20	...			
Feb 25	...			
Feb 30	...			
Mar 1	...			
Mar 5	...			
Mar 10	...			
Mar 15	...			
Mar 20	...			
Mar 25	...			
Mar 30	...			
Apr 1	...			
Apr 5	...			
Apr 10	...			
Apr 15	...			
Apr 20	...			
Apr 25	...			
Apr 30	...			
May 1	...			
May 5	...			
May 10	...			
May 15	...			
May 20	...			
May 25	...			
May 30	...			
Jun 1	...			
Jun 5	...			
Jun 10	...			
Jun 15	...			
Jun 20	...			
Jun 25	...			
Jun 30	...			
Jul 1	...			
Jul 5	...			
Jul 10	...			
Jul 15	...			
Jul 20	...			
Jul 25	...			
Jul 30	...			
Aug 1	...			
Aug 5	...			
Aug 10	...			
Aug 15	...			
Aug 20	...			
Aug 25	...			
Aug 30	...			
Sep 1	...			
Sep 5	...			
Sep 10	...			
Sep 15	...			
Sep 20	...			
Sep 25	...			
Sep 30	...			
Oct 1	...			
Oct 5	...			
Oct 10	...			
Oct 15	...			
Oct 20	...			
Oct 25	...			
Oct 30	...			
Nov 1	...			
Nov 5	...			
Nov 10	...			
Nov 15	...			
Nov 20	...			
Nov 25	...			
Nov 30	...			
Dec 1	...			
Dec 5	...			
Dec 10	...			
Dec 15	...			
Dec 20	...			
Dec 25	...			
Dec 30	...			

Year	Month	Day	Temperature	Humidity	Wind	Clouds	Notes
1912	Jan	1	45	75	SE	Partly	Clear
1912	Jan	2	40	80	SE	Cloudy	Light rain
1912	Jan	3	45	75	SE	Partly	Breeze
1912	Jan	4	50	70	SE	Clear	Sunny
1912	Jan	5	55	65	SE	Clear	Warm
1912	Jan	6	60	60	SE	Clear	Very warm
1912	Jan	7	65	55	SE	Clear	Hot
1912	Jan	8	70	50	SE	Clear	Very hot
1912	Jan	9	75	45	SE	Clear	Extreme heat
1912	Jan	10	80	40	SE	Clear	Unbearable
1912	Jan	11	85	35	SE	Clear	Scorching
1912	Jan	12	90	30	SE	Clear	Blazing
1912	Jan	13	95	25	SE	Clear	Fire
1912	Jan	14	100	20	SE	Clear	Apocalypse
1912	Jan	15	105	15	SE	Clear	End of world

Year	Month	Day	Temperature	Humidity	Wind	Clouds	Notes
1912	Jan	16	110	10	SE	Clear	Heaven
1912	Jan	17	115	5	SE	Clear	Paradise
1912	Jan	18	120	0	SE	Clear	Bliss
1912	Jan	19	125	0	SE	Clear	Ecstasy
1912	Jan	20	130	0	SE	Clear	Divine
1912	Jan	21	135	0	SE	Clear	Sanctuary
1912	Jan	22	140	0	SE	Clear	Heavenly
1912	Jan	23	145	0	SE	Clear	Divine
1912	Jan	24	150	0	SE	Clear	Bliss
1912	Jan	25	155	0	SE	Clear	Ecstasy
1912	Jan	26	160	0	SE	Clear	Divine
1912	Jan	27	165	0	SE	Clear	Sanctuary
1912	Jan	28	170	0	SE	Clear	Heavenly
1912	Jan	29	175	0	SE	Clear	Divine
1912	Jan	30	180	0	SE	Clear	Bliss
1912	Jan	31	185	0	SE	Clear	Ecstasy

*[Faint, illegible handwriting on lined paper, possibly bleed-through from the reverse side. The text is mostly illegible due to fading and bleed-through.]*

Year	Month	Day	Particulars	Debit	Credit	Balance
1880	Jan	1	Balance forward			100.00
1880	Jan	15	Wages	50.00		50.00
1880	Jan	31	Balance			50.00
1880	Feb	1	Balance forward			50.00
1880	Feb	15	Wages	40.00		10.00
1880	Feb	28	Balance			10.00
1880	Mar	1	Balance forward			10.00
1880	Mar	15	Wages	30.00		40.00
1880	Mar	31	Balance			40.00
1880	Apr	1	Balance forward			40.00
1880	Apr	15	Wages	20.00		20.00
1880	Apr	30	Balance			20.00
1880	May	1	Balance forward			20.00
1880	May	15	Wages	10.00		10.00
1880	May	31	Balance			10.00
1880	Jun	1	Balance forward			10.00
1880	Jun	15	Wages	5.00		5.00
1880	Jun	30	Balance			5.00
1880	Jul	1	Balance forward			5.00
1880	Jul	15	Wages	5.00		0.00
1880	Jul	31	Balance			0.00
1880	Aug	1	Balance forward			0.00
1880	Aug	15	Wages	5.00		5.00
1880	Aug	31	Balance			5.00
1880	Sep	1	Balance forward			5.00
1880	Sep	15	Wages	5.00		0.00
1880	Sep	30	Balance			0.00
1880	Oct	1	Balance forward			0.00
1880	Oct	15	Wages	5.00		5.00
1880	Oct	31	Balance			5.00
1880	Nov	1	Balance forward			5.00
1880	Nov	15	Wages	5.00		0.00
1880	Nov	30	Balance			0.00
1880	Dec	1	Balance forward			0.00
1880	Dec	15	Wages	5.00		5.00
1880	Dec	31	Balance			5.00
1881	Jan	1	Balance forward			5.00
1881	Jan	15	Wages	5.00		0.00
1881	Jan	31	Balance			0.00
1881	Feb	1	Balance forward			0.00
1881	Feb	15	Wages	5.00		5.00
1881	Feb	28	Balance			5.00
1881	Mar	1	Balance forward			5.00
1881	Mar	15	Wages	5.00		0.00
1881	Mar	31	Balance			0.00
1881	Apr	1	Balance forward			0.00
1881	Apr	15	Wages	5.00		5.00
1881	Apr	30	Balance			5.00
1881	May	1	Balance forward			5.00
1881	May	15	Wages	5.00		0.00
1881	May	31	Balance			0.00
1881	Jun	1	Balance forward			0.00
1881	Jun	15	Wages	5.00		5.00
1881	Jun	30	Balance			5.00
1881	Jul	1	Balance forward			5.00
1881	Jul	15	Wages	5.00		0.00
1881	Jul	31	Balance			0.00
1881	Aug	1	Balance forward			0.00
1881	Aug	15	Wages	5.00		5.00
1881	Aug	31	Balance			5.00
1881	Sep	1	Balance forward			5.00
1881	Sep	15	Wages	5.00		0.00
1881	Sep	30	Balance			0.00
1881	Oct	1	Balance forward			0.00
1881	Oct	15	Wages	5.00		5.00
1881	Oct	31	Balance			5.00
1881	Nov	1	Balance forward			5.00
1881	Nov	15	Wages	5.00		0.00
1881	Nov	30	Balance			0.00
1881	Dec	1	Balance forward			0.00
1881	Dec	15	Wages	5.00		5.00
1881	Dec	31	Balance			5.00

Date	Description	Debit	Credit	Balance
1890				
Jan 1	Balance forward			
Jan 5	...			
Jan 10	...			
Jan 15	...			
Jan 20	...			
Jan 25	...			
Jan 30	...			
Feb 1	...			
Feb 5	...			
Feb 10	...			
Feb 15	...			
Feb 20	...			
Feb 25	...			
Feb 30	...			
Mar 1	...			
Mar 5	...			
Mar 10	...			
Mar 15	...			
Mar 20	...			
Mar 25	...			
Mar 30	...			
Apr 1	...			
Apr 5	...			
Apr 10	...			
Apr 15	...			
Apr 20	...			
Apr 25	...			
Apr 30	...			
May 1	...			
May 5	...			
May 10	...			
May 15	...			
May 20	...			
May 25	...			
May 30	...			
Jun 1	...			
Jun 5	...			
Jun 10	...			
Jun 15	...			
Jun 20	...			
Jun 25	...			
Jun 30	...			
Jul 1	...			
Jul 5	...			
Jul 10	...			
Jul 15	...			
Jul 20	...			
Jul 25	...			
Jul 30	...			
Aug 1	...			
Aug 5	...			
Aug 10	...			
Aug 15	...			
Aug 20	...			
Aug 25	...			
Aug 30	...			
Sep 1	...			
Sep 5	...			
Sep 10	...			
Sep 15	...			
Sep 20	...			
Sep 25	...			
Sep 30	...			
Oct 1	...			
Oct 5	...			
Oct 10	...			
Oct 15	...			
Oct 20	...			
Oct 25	...			
Oct 30	...			
Nov 1	...			
Nov 5	...			
Nov 10	...			
Nov 15	...			
Nov 20	...			
Nov 25	...			
Nov 30	...			
Dec 1	...			
Dec 5	...			
Dec 10	...			
Dec 15	...			
Dec 20	...			
Dec 25	...			
Dec 30	...			
Total				

Year	Month	Day	Particulars	Debit	Credit	Balance
1850	Jan	1	Balance forward			100.00
1850	Jan	15	To Cash	50.00		150.00
1850	Jan	31	By Cash		20.00	130.00
1850	Feb	1	Balance forward			130.00
1850	Feb	15	To Cash	30.00		160.00
1850	Feb	28	By Cash		10.00	150.00
1850	Mar	1	Balance forward			150.00
1850	Mar	15	To Cash	40.00		190.00
1850	Mar	31	By Cash		15.00	175.00
1850	Apr	1	Balance forward			175.00
1850	Apr	15	To Cash	20.00		195.00
1850	Apr	30	By Cash		5.00	190.00
1850	May	1	Balance forward			190.00
1850	May	15	To Cash	10.00		200.00
1850	May	31	By Cash		10.00	190.00
1850	Jun	1	Balance forward			190.00
1850	Jun	15	To Cash	15.00		205.00
1850	Jun	30	By Cash		15.00	190.00
1850	Jul	1	Balance forward			190.00
1850	Jul	15	To Cash	10.00		200.00
1850	Jul	31	By Cash		10.00	190.00
1850	Aug	1	Balance forward			190.00
1850	Aug	15	To Cash	5.00		195.00
1850	Aug	31	By Cash		5.00	190.00
1850	Sep	1	Balance forward			190.00
1850	Sep	15	To Cash	10.00		200.00
1850	Sep	30	By Cash		10.00	190.00
1850	Oct	1	Balance forward			190.00
1850	Oct	15	To Cash	5.00		195.00
1850	Oct	31	By Cash		5.00	190.00
1850	Nov	1	Balance forward			190.00
1850	Nov	15	To Cash	10.00		200.00
1850	Nov	30	By Cash		10.00	190.00
1850	Dec	1	Balance forward			190.00
1850	Dec	15	To Cash	5.00		195.00
1850	Dec	31	By Cash		5.00	190.00
1851	Jan	1	Balance forward			190.00
1851	Jan	15	To Cash	10.00		200.00
1851	Jan	31	By Cash		10.00	190.00



Year	Month	Day	Time	Location	Remarks
1880	Jan	1	10:00	...	...
1880	Jan	2	11:00	...	...
1880	Jan	3	12:00	...	...
1880	Jan	4	13:00	...	...
1880	Jan	5	14:00	...	...
1880	Jan	6	15:00	...	...
1880	Jan	7	16:00	...	...
1880	Jan	8	17:00	...	...
1880	Jan	9	18:00	...	...
1880	Jan	10	19:00	...	...
1880	Jan	11	20:00	...	...
1880	Jan	12	21:00	...	...
1880	Jan	13	22:00	...	...
1880	Jan	14	23:00	...	...
1880	Jan	15	24:00	...	...
1880	Jan	16	25:00	...	...
1880	Jan	17	26:00	...	...
1880	Jan	18	27:00	...	...
1880	Jan	19	28:00	...	...
1880	Jan	20	29:00	...	...
1880	Jan	21	30:00	...	...
1880	Jan	22	31:00	...	...

Year	Month	Day	Time	Location	Remarks
1880	Jan	23	32:00	...	...
1880	Jan	24	33:00	...	...
1880	Jan	25	34:00	...	...
1880	Jan	26	35:00	...	...
1880	Jan	27	36:00	...	...
1880	Jan	28	37:00	...	...
1880	Jan	29	38:00	...	...
1880	Jan	30	39:00	...	...
1880	Jan	31	40:00	...	...
1880	Feb	1	41:00	...	...
1880	Feb	2	42:00	...	...
1880	Feb	3	43:00	...	...
1880	Feb	4	44:00	...	...
1880	Feb	5	45:00	...	...
1880	Feb	6	46:00	...	...
1880	Feb	7	47:00	...	...
1880	Feb	8	48:00	...	...
1880	Feb	9	49:00	...	...
1880	Feb	10	50:00	...	...
1880	Feb	11	51:00	...	...
1880	Feb	12	52:00	...	...
1880	Feb	13	53:00	...	...
1880	Feb	14	54:00	...	...
1880	Feb	15	55:00	...	...
1880	Feb	16	56:00	...	...
1880	Feb	17	57:00	...	...
1880	Feb	18	58:00	...	...
1880	Feb	19	59:00	...	...
1880	Feb	20	60:00	...	...
1880	Feb	21	61:00	...	...
1880	Feb	22	62:00	...	...
1880	Feb	23	63:00	...	...
1880	Feb	24	64:00	...	...
1880	Feb	25	65:00	...	...
1880	Feb	26	66:00	...	...
1880	Feb	27	67:00	...	...
1880	Feb	28	68:00	...	...
1880	Feb	29	69:00	...	...
1880	Feb	30	70:00	...	...
1880	Feb	31	71:00	...	...



1	...	...	...	...
2	...	...	...	...
3	...	...	...	...
4	...	...	...	...
5	...	...	...	...
6	...	...	...	...
7	...	...	...	...
8	...	...	...	...
9	...	...	...	...
10	...	...	...	...
11	...	...	...	...
12	...	...	...	...
13	...	...	...	...
14	...	...	...	...
15	...	...	...	...
16	...	...	...	...
17	...	...	...	...
18	...	...	...	...
19	...	...	...	...
20	...	...	...	...
21	...	...	...	...
22	...	...	...	...
23	...	...	...	...
24	...	...	...	...
25	...	...	...	...
26	...	...	...	...
27	...	...	...	...
28	...	...	...	...
29	...	...	...	...
30	...	...	...	...
31	...	...	...	...
32	...	...	...	...
33	...	...	...	...
34	...	...	...	...
35	...	...	...	...
36	...	...	...	...
37	...	...	...	...
38	...	...	...	...
39	...	...	...	...
40	...	...	...	...
41	...	...	...	...
42	...	...	...	...
43	...	...	...	...
44	...	...	...	...
45	...	...	...	...
46	...	...	...	...
47	...	...	...	...
48	...	...	...	...
49	...	...	...	...
50	...	...	...	...

51	...	...	...	...
52	...	...	...	...
53	...	...	...	...
54	...	...	...	...
55	...	...	...	...
56	...	...	...	...
57	...	...	...	...
58	...	...	...	...
59	...	...	...	...
60	...	...	...	...
61	...	...	...	...
62	...	...	...	...
63	...	...	...	...
64	...	...	...	...
65	...	...	...	...
66	...	...	...	...
67	...	...	...	...
68	...	...	...	...
69	...	...	...	...
70	...	...	...	...
71	...	...	...	...
72	...	...	...	...
73	...	...	...	...
74	...	...	...	...
75	...	...	...	...
76	...	...	...	...
77	...	...	...	...
78	...	...	...	...
79	...	...	...	...
80	...	...	...	...
81	...	...	...	...
82	...	...	...	...
83	...	...	...	...
84	...	...	...	...
85	...	...	...	...
86	...	...	...	...
87	...	...	...	...
88	...	...	...	...
89	...	...	...	...
90	...	...	...	...
91	...	...	...	...
92	...	...	...	...
93	...	...	...	...
94	...	...	...	...
95	...	...	...	...
96	...	...	...	...
97	...	...	...	...
98	...	...	...	...
99	...	...	...	...
100	...	...	...	...

Year	Month	Day	Event	Notes
1880	Jan	1	...	...
1880	Jan	2	...	...
1880	Jan	3	...	...
1880	Jan	4	...	...
1880	Jan	5	...	...
1880	Jan	6	...	...
1880	Jan	7	...	...
1880	Jan	8	...	...
1880	Jan	9	...	...
1880	Jan	10	...	...
1880	Jan	11	...	...
1880	Jan	12	...	...
1880	Jan	13	...	...
1880	Jan	14	...	...
1880	Jan	15	...	...
1880	Jan	16	...	...
1880	Jan	17	...	...
1880	Jan	18	...	...
1880	Jan	19	...	...
1880	Jan	20	...	...
1880	Jan	21	...	...
1880	Jan	22	...	...
1880	Jan	23	...	...
1880	Jan	24	...	...
1880	Jan	25	...	...
1880	Jan	26	...	...
1880	Jan	27	...	...
1880	Jan	28	...	...
1880	Jan	29	...	...
1880	Jan	30	...	...
1880	Jan	31	...	...

Year	Month	Day	Event	Notes
1880	Feb	1	...	...
1880	Feb	2	...	...
1880	Feb	3	...	...
1880	Feb	4	...	...
1880	Feb	5	...	...
1880	Feb	6	...	...
1880	Feb	7	...	...
1880	Feb	8	...	...
1880	Feb	9	...	...
1880	Feb	10	...	...
1880	Feb	11	...	...
1880	Feb	12	...	...
1880	Feb	13	...	...
1880	Feb	14	...	...
1880	Feb	15	...	...
1880	Feb	16	...	...
1880	Feb	17	...	...
1880	Feb	18	...	...
1880	Feb	19	...	...
1880	Feb	20	...	...
1880	Feb	21	...	...
1880	Feb	22	...	...
1880	Feb	23	...	...
1880	Feb	24	...	...
1880	Feb	25	...	...
1880	Feb	26	...	...
1880	Feb	27	...	...
1880	Feb	28	...	...
1880	Feb	29	...	...
1880	Feb	30	...	...

1012

Somerset

Richard Williams

DEPARTURE OF THE GREAT WESTERN STEAMSHIP LINE

I. Somerset

Departure of the Great Western Steamship Line

Departure of the Great Western Steamship Line

Departure of the Great Western Steamship Line

Departure of the Great Western Steamship Line

Departure of the Great Western Steamship Line

Departure of the Great Western Steamship Line

Departure of the Great Western Steamship Line

Departure of the Great Western Steamship Line

Departure of the Great Western Steamship Line

Departure of the Great Western Steamship Line

Departure of the Great Western Steamship Line

Departure of the Great Western Steamship Line

Departure of the Great Western Steamship Line

Departure of the Great Western Steamship Line

Departure of the Great Western Steamship Line

Departure of the Great Western Steamship Line

Departure of the Great Western Steamship Line

Departure of the Great Western Steamship Line

Departure of the Great Western Steamship Line

Departure of the Great Western Steamship Line

Departure of the Great Western Steamship Line

Departure of the Great Western Steamship Line

Departure of the Great Western Steamship Line

Departure of the Great Western Steamship Line

Departure of the Great Western Steamship Line

Departure of the Great Western Steamship Line

Departure of the Great Western Steamship Line

Departure of the Great Western Steamship Line

Departure of the Great Western Steamship Line

Departure of the Great Western Steamship Line

Departure of the Great Western Steamship Line

Departure of the Great Western Steamship Line

Departure of the Great Western Steamship Line

Departure of the Great Western Steamship Line

Departure of the Great Western Steamship Line

Departure of the Great Western Steamship Line

Departure of the Great Western Steamship Line

Departure of the Great Western Steamship Line

Departure of the Great Western Steamship Line

Departure of the Great Western Steamship Line

Departure of the Great Western Steamship Line

Departure of the Great Western Steamship Line

Departure of the Great Western Steamship Line

Departure of the Great Western Steamship Line

Departure of the Great Western Steamship Line

Departure of the Great Western Steamship Line

Departure of the Great Western Steamship Line

Departure of the Great Western Steamship Line

Departure of the Great Western Steamship Line

Departure of the Great Western Steamship Line

Departure of the Great Western Steamship Line

Departure of the Great Western Steamship Line

Departure of the Great Western Steamship Line

Departure of the Great Western Steamship Line

Departure of the Great Western Steamship Line

Departure of the Great Western Steamship Line

Departure of the Great Western Steamship Line

Departure of the Great Western Steamship Line

1	George Ambrose	31	M	Husband	U.S.O.	Saloon
2	Mrs F Ambrose	27	F	Wife	do	do
3	Smith	25	F	do	do	Steerage
4	Delilah Smith	11	6	M	Child	do
5	Oliver Smith	7	6	F	do	"
6	Martha Smith	7		Infant	"	"
7	Thomas Hill	20	M	Seaman	"	"
8	James Hill	20	M	Seaman	"	"
9	George Powell	25	M	Printer	"	"
10	Mary Edwards	21	F	Domestic	"	"
11	William Nelson	22	M	Seaman	"	"
12	John Hill	21	M	Seaman	"	"
13	Emma Stacey	27	F	Wife	"	"
14	William Stacey	22	M	Seaman	"	"
15	Sydney Stacey	7		Child	"	"
16	Sam Stacey	7		Infant	"	"
17	John Stacey	22	M	Seaman	"	"
18	John Miles	22	M	Seaman	"	"
19	Samuel Taylor	21	M	do	"	"
20	John Taylor	21	M	do	"	"
21	Samuel Taylor	25	M	Seaman	"	"
22	William Taylor	19	M	do	"	"
23	James Williams	23	M	Seaman	"	"
24	Albert Williams	17	M	Seaman	"	"
25	George Taylor	21	M	Seaman	"	"
26	John Williams	21	M	Seaman	"	"
27	Joseph Cox	21	M	Secretary	"	"
28	John Hutchinson	22	M	Seaman	"	"
29	Mrs. Rowland	27	F	Wife	"	"
30	John Rowland	7	M	Child	"	"
31	Charles Rowland	5		do	"	"
32	John Rowland	2		do	"	"
33	Henry Rowland	1	M	Infant	"	"
34	Thomas Taylor	24	M	Wife	"	"
35	John Taylor	2	6	F	Child	"
36	John Taylor	2		Infant	"	"
37	William Taylor	22	M	Seaman	U.S.O.	"
38	Henry Taylor	21	M	Wife	do	"
39	James Taylor	2	M	Child	"	"
40	John Taylor	1		do	"	"
41	Samuel Taylor	21	M	Child	"	"
42	John Taylor	21	M	Seaman	"	"
43	Stephen Taylor	21	M	Seaman	"	"

Richard Williams



1011



W. H. ...	22	...	...
...	23	...	...
...	24	...	...
...	25	...	...
...	26	...	...
...	27	...	...
...	28	...	...
...	29	...	...
...	30	...	...
...	31	...	...
...	32	...	...
...	33	...	...
...	34	...	...
...	35	...	...
...	36	...	...
...	37	...	...
...	38	...	...
...	39	...	...
...	40	...	...
...	41	...	...
...	42	...	...
...	43	...	...
...	44	...	...
...	45	...	...
...	46	...	...
...	47	...	...
...	48	...	...
...	49	...	...
...	50	...	...

...	51	...	...
...	52	...	...
...	53	...	...
...	54	...	...
...	55	...	...
...	56	...	...
...	57	...	...
...	58	...	...
...	59	...	...
...	60	...	...
...	61	...	...
...	62	...	...
...	63	...	...
...	64	...	...
...	65	...	...
...	66	...	...
...	67	...	...
...	68	...	...
...	69	...	...
...	70	...	...
...	71	...	...
...	72	...	...
...	73	...	...
...	74	...	...
...	75	...	...
...	76	...	...
...	77	...	...
...	78	...	...
...	79	...	...
...	80	...	...



J. H. ...	27	...	...	...
...	29	...	...	...
...	30	...	...	...
...	31	...	...	...
...	32	...	...	...
...	33	...	...	...
...	34	...	...	...
...	35	...	...	...
...	36	...	...	...
...	37	...	...	...
...	38	...	...	...
...	39	...	...	...
...	40	...	...	...
...	41	...	...	...
...	42	...	...	...
...	43	...	...	...
...	44	...	...	...
...	45	...	...	...
...	46	...	...	...
...	47	...	...	...
...	48	...	...	...
...	49	...	...	...
...	50	...	...	...

...	20	...	...	...
...	21	...	...	...
...	22	...	...	...
...	23	...	...	...
...	24	...	...	...
...	25	...	...	...
...	26	...	...	...
...	27	...	...	...
...	28	...	...	...
...	29	...	...	...
...	30	...	...	...
...	31	...	...	...
...	32	...	...	...
...	33	...	...	...
...	34	...	...	...
...	35	...	...	...
...	36	...	...	...
...	37	...	...	...
...	38	...	...	...
...	39	...	...	...
...	40	...	...	...
...	41	...	...	...
...	42	...	...	...
...	43	...	...	...
...	44	...	...	...
...	45	...	...	...
...	46	...	...	...
...	47	...	...	...
...	48	...	...	...
...	49	...	...	...
...	50	...	...	...





A. Rodde	19	...
M. ...	20	...
W. ...	20	...
L. ...	20	...
J. ...	14	...
...	11	...
...	...	...
...	20	...
...	25	...
...	2	...
...	...	...
C. ...	7	...
...	5	...
M. ...	17	...
G. ...	6	...
M. ...	2	...
C. ...	...	...
H. ...	24	...
A. ...	25	...
C. ...	24	...
L. ...	26	...
L. ...	22	...
C. ...	20	...
J. ...	40	...
P. ...	26	...
...	...	...
...	11	...
...	5	...
...	6	...
...	3	...
...	...	...
...	26	...
A. ...	2	...
B. ...	2	...
...	...	...
...	16	...
...	26	...
P. ...	21	...
N. ...	19	...
H. ...	27	...
C. ...	20	...
M. ...	20	...
C. ...	20	...
C. ...	29	...
A. ...	20	...
M. ...	27	...
...	17	...
Charlotte ...	15	...
Maria ...	19	...
Maria ...	26	...
...	3	...

August	Day	Monday	U.S. Army	St. 21
August 1st	1			
2	2			
3	3			
4	4			
5	5			
6	6			
7	7			
8	8			
9	9			
10	10			
11	11			
12	12			
13	13			
14	14			
15	15			
16	16			
17	17			
18	18			
19	19			
20	20			
21	21			
22	22			
23	23			
24	24			
25	25			
26	26			
27	27			
28	28			
29	29			
30	30			
31	31			



Name	Age	Occupation	Notes
W. DeKorin	27		
Jane	29		
John W. Flack	19		
John Henrikson	27		
Carl Stappan	21		
Walt Swanson	30		
Anders Sandvik	19		
J. P. Sten	21		
Anna	4	Bookkeeper	Living
E. A. Peterson	21	Bookkeeper	Living
L. Gustafson	21		
A. Nydén	20		
Carl Gustafson	24		
Antonia Johnson	27	Bookkeeper	
John Olson	22	Bookkeeper	
Harold	28	Bookkeeper	
Carl Larson	25	Bookkeeper	
Elmer	27	Bookkeeper	
Sam Wilson	26	Bookkeeper	
Augusta	27	Bookkeeper	
Anna	22		
Inga Sandstedt	23		
Kirstin Larson	23		
Anna Larson	27		
John	3		
W. Isacke	22		
F. Nordlund	21		
J. Keller	24		
A. Selby	20		
A. Stenmark	22		
Augusta	10		
John	5		
Anna	24		
Walt Carl	20		
Carl Carl	18		
J. Ganda	11		
H. G. G. G.	23		
A. Molby	19		
L. Schenck	24		
J. Hahn	20		
A. Wronka	11		
J. Tronka	22		
J. Tricel	40		
W. H. H. H.	26		
J. W. H. H.	23		
J. Tricel	22		
J. Sakow	21		
C. M. H. H.	20		
J. H. H. H.	22		





Name	Age	Occupation	Address	Notes
John Smith	45	Farmer	123 Main St	
John Doe	55	Merchant	456 Elm St	
John Brown	35	Teacher	789 Oak St	
John White	60	Blacksmith	101 Pine St	
John Green	28	Student	202 Cedar St	
John Black	50	Lawyer	303 Birch St	
John Gray	7	Child	404 Spruce St	
John Red	20	Student	505 Willow St	
John Blue	15	Student	606 Poplar St	
John Yellow	40	Teacher	707 Hickory St	
John Purple	18	Student	808 Sycamore St	
John Orange	30	Student	909 Chestnut St	
John Pink	25	Student	1010 Walnut St	
John Light Blue	4	Child	1111 Maple St	
John Light Green	11	Child	1212 Elm St	
John Light Yellow	20	Child	1313 Oak St	
John Light Purple	34	Child	1414 Pine St	
John Light Orange	25	Child	1515 Birch St	

John Light Blue	17	Child	1616 Elm St	
John Light Green	15	Child	1717 Oak St	
John Light Yellow	24	Child	1818 Pine St	
John Light Purple	22	Child	1919 Birch St	
John Light Orange	25	Child	2020 Spruce St	
John Light Blue	11	Child	2121 Willow St	
John Light Green	10	Child	2222 Poplar St	
John Light Yellow	8	Child	2323 Hickory St	
John Light Purple	6	Child	2424 Sycamore St	
John Light Orange	28	Child	2525 Chestnut St	
John Light Blue	12	Child	2626 Walnut St	
John Light Green	23	Child	2727 Maple St	
John Light Yellow	22	Child	2828 Elm St	
John Light Purple	10	Child	2929 Oak St	
John Light Orange	34	Child	3030 Pine St	
John Light Blue	11	Child	3131 Birch St	
John Light Green	19	Child	3232 Spruce St	
John Light Yellow	10	Child	3333 Willow St	
John Light Purple	8	Child	3434 Poplar St	
John Light Orange	8	Child	3535 Hickory St	
John Light Blue	1	Child	3636 Sycamore St	
John Light Green	1	Child	3737 Chestnut St	
John Light Yellow	25	Child	3838 Walnut St	
John Light Purple	6	Child	3939 Maple St	
John Light Orange	1	Child	4040 Elm St	



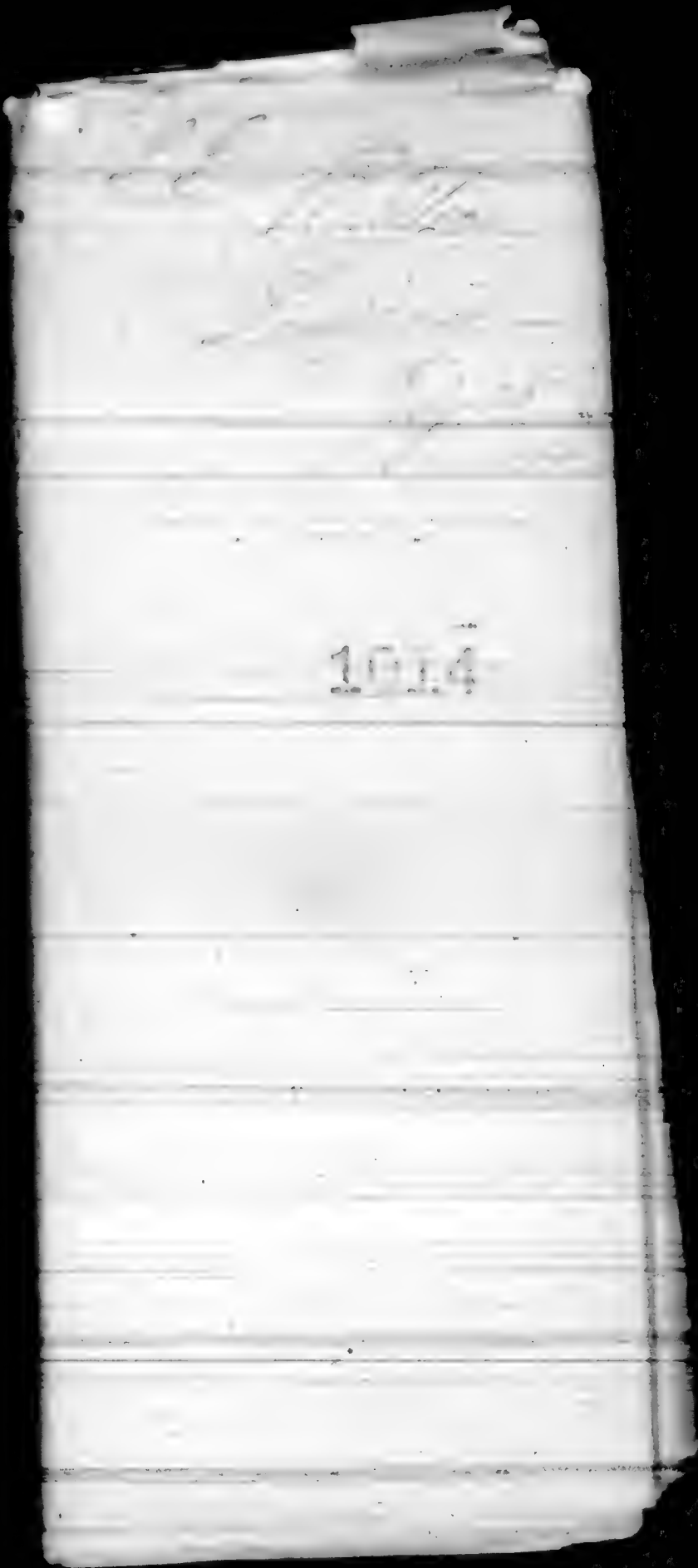

1914























Number	...	...	...	...
11				
12				
13				
14				
15				
16				
17				
18				
19				
20				
21				
22				
23				
24				
25				
26				
27				
28				
29				
30				
31				
32				
33				
34				
35				
36				
37				
38				
39				
40				
41				
42				
43				
44				
45				
46				
47				
48				
49				
50				
51				
52				
53				
54				
55				
56				
57				
58				
59				
60				
61				
62				
63				
64				
65				
66				
67				
68				
69				
70				
71				
72				
73				
74				
75				
76				
77				
78				
79				
80				
81				
82				
83				
84				
85				
86				
87				
88				
89				
90				
91				
92				
93				
94				
95				
96				
97				
98				
99				
100				







1875  
 1876  
 1877  
 1878

1879

Jan 1	10	4	100	100	
Jan 2	10				
Jan 3	10				
Jan 4	10				
Jan 5	10				
Jan 6	10				
Jan 7	10				
Jan 8	10				
Jan 9	10				
Jan 10	10				
Jan 11	10				
Jan 12	10				
Jan 13	10				
Jan 14	10				
Jan 15	10				
Jan 16	10				
Jan 17	10				
Jan 18	10				
Jan 19	10				
Jan 20	10				
Jan 21	10				
Jan 22	10				
Jan 23	10				
Jan 24	10				
Jan 25	10				
Jan 26	10				
Jan 27	10				
Jan 28	10				
Jan 29	10				
Jan 30	10				
Jan 31	10				
Feb 1	10				
Feb 2	10				
Feb 3	10				
Feb 4	10				
Feb 5	10				
Feb 6	10				
Feb 7	10				
Feb 8	10				
Feb 9	10				
Feb 10	10				
Feb 11	10				
Feb 12	10				
Feb 13	10				
Feb 14	10				
Feb 15	10				
Feb 16	10				
Feb 17	10				
Feb 18	10				
Feb 19	10				
Feb 20	10				
Feb 21	10				
Feb 22	10				
Feb 23	10				
Feb 24	10				
Feb 25	10				
Feb 26	10				
Feb 27	10				
Feb 28	10				
Feb 29	10				
Mar 1	10				
Mar 2	10				
Mar 3	10				
Mar 4	10				
Mar 5	10				
Mar 6	10				
Mar 7	10				
Mar 8	10				
Mar 9	10				
Mar 10	10				
Mar 11	10				
Mar 12	10				
Mar 13	10				
Mar 14	10				
Mar 15	10				
Mar 16	10				
Mar 17	10				
Mar 18	10				
Mar 19	10				
Mar 20	10				
Mar 21	10				
Mar 22	10				
Mar 23	10				
Mar 24	10				
Mar 25	10				
Mar 26	10				
Mar 27	10				
Mar 28	10				
Mar 29	10				
Mar 30	10				
Mar 31	10				

1864 x

John A. Smith	20	1	cut
John B. Smith	20	1	cut
John C. Smith	20	1	cut
John D. Smith	20	1	cut
John E. Smith	20	1	cut
John F. Smith	20	1	cut
John G. Smith	20	1	cut
John H. Smith	20	1	cut
John I. Smith	20	1	cut
John J. Smith	20	1	cut
John K. Smith	20	1	cut
John L. Smith	20	1	cut
John M. Smith	20	1	cut
John N. Smith	20	1	cut
John O. Smith	20	1	cut
John P. Smith	20	1	cut
John Q. Smith	20	1	cut
John R. Smith	20	1	cut
John S. Smith	20	1	cut
John T. Smith	20	1	cut
John U. Smith	20	1	cut
John V. Smith	20	1	cut
John W. Smith	20	1	cut
John X. Smith	20	1	cut
John Y. Smith	20	1	cut
John Z. Smith	20	1	cut
John A. Smith	20	1	cut
John B. Smith	20	1	cut
John C. Smith	20	1	cut
John D. Smith	20	1	cut
John E. Smith	20	1	cut
John F. Smith	20	1	cut
John G. Smith	20	1	cut
John H. Smith	20	1	cut
John I. Smith	20	1	cut
John J. Smith	20	1	cut
John K. Smith	20	1	cut
John L. Smith	20	1	cut
John M. Smith	20	1	cut
John N. Smith	20	1	cut
John O. Smith	20	1	cut
John P. Smith	20	1	cut
John Q. Smith	20	1	cut
John R. Smith	20	1	cut
John S. Smith	20	1	cut
John T. Smith	20	1	cut
John U. Smith	20	1	cut
John V. Smith	20	1	cut
John W. Smith	20	1	cut
John X. Smith	20	1	cut
John Y. Smith	20	1	cut
John Z. Smith	20	1	cut



1015



1. ... ..  
 2. ... ..  
 3. ... ..  
 4. ... ..  
 5. ... ..  
 6. ... ..  
 7. ... ..  
 8. ... ..  
 9. ... ..  
 10. ... ..  
 11. ... ..  
 12. ... ..  
 13. ... ..  
 14. ... ..  
 15. ... ..  
 16. ... ..  
 17. ... ..  
 18. ... ..  
 19. ... ..  
 20. ... ..  
 21. ... ..  
 22. ... ..  
 23. ... ..  
 24. ... ..  
 25. ... ..  
 26. ... ..  
 27. ... ..  
 28. ... ..  
 29. ... ..  
 30. ... ..  
 31. ... ..  
 32. ... ..  
 33. ... ..  
 34. ... ..  
 35. ... ..  
 36. ... ..  
 37. ... ..  
 38. ... ..  
 39. ... ..  
 40. ... ..  
 41. ... ..  
 42. ... ..  
 43. ... ..  
 44. ... ..  
 45. ... ..  
 46. ... ..  
 47. ... ..  
 48. ... ..  
 49. ... ..  
 50. ... ..  
 51. ... ..  
 52. ... ..  
 53. ... ..  
 54. ... ..  
 55. ... ..  
 56. ... ..  
 57. ... ..  
 58. ... ..  
 59. ... ..  
 60. ... ..  
 61. ... ..  
 62. ... ..  
 63. ... ..  
 64. ... ..  
 65. ... ..  
 66. ... ..  
 67. ... ..  
 68. ... ..  
 69. ... ..  
 70. ... ..  
 71. ... ..  
 72. ... ..  
 73. ... ..  
 74. ... ..  
 75. ... ..  
 76. ... ..  
 77. ... ..  
 78. ... ..  
 79. ... ..  
 80. ... ..  
 81. ... ..  
 82. ... ..  
 83. ... ..  
 84. ... ..  
 85. ... ..  
 86. ... ..  
 87. ... ..  
 88. ... ..  
 89. ... ..  
 90. ... ..  
 91. ... ..  
 92. ... ..  
 93. ... ..  
 94. ... ..  
 95. ... ..  
 96. ... ..  
 97. ... ..  
 98. ... ..  
 99. ... ..  
 100. ... ..

101. ... ..  
 102. ... ..  
 103. ... ..  
 104. ... ..  
 105. ... ..  
 106. ... ..  
 107. ... ..  
 108. ... ..  
 109. ... ..  
 110. ... ..  
 111. ... ..  
 112. ... ..  
 113. ... ..  
 114. ... ..  
 115. ... ..  
 116. ... ..  
 117. ... ..  
 118. ... ..  
 119. ... ..  
 120. ... ..  
 121. ... ..  
 122. ... ..  
 123. ... ..  
 124. ... ..  
 125. ... ..  
 126. ... ..  
 127. ... ..  
 128. ... ..  
 129. ... ..  
 130. ... ..  
 131. ... ..  
 132. ... ..  
 133. ... ..  
 134. ... ..  
 135. ... ..  
 136. ... ..  
 137. ... ..  
 138. ... ..  
 139. ... ..  
 140. ... ..  
 141. ... ..  
 142. ... ..  
 143. ... ..  
 144. ... ..  
 145. ... ..  
 146. ... ..  
 147. ... ..  
 148. ... ..  
 149. ... ..  
 150. ... ..  
 151. ... ..  
 152. ... ..  
 153. ... ..  
 154. ... ..  
 155. ... ..  
 156. ... ..  
 157. ... ..  
 158. ... ..  
 159. ... ..  
 160. ... ..  
 161. ... ..  
 162. ... ..  
 163. ... ..  
 164. ... ..  
 165. ... ..  
 166. ... ..  
 167. ... ..  
 168. ... ..  
 169. ... ..  
 170. ... ..  
 171. ... ..  
 172. ... ..  
 173. ... ..  
 174. ... ..  
 175. ... ..  
 176. ... ..  
 177. ... ..  
 178. ... ..  
 179. ... ..  
 180. ... ..  
 181. ... ..  
 182. ... ..  
 183. ... ..  
 184. ... ..  
 185. ... ..  
 186. ... ..  
 187. ... ..  
 188. ... ..  
 189. ... ..  
 190. ... ..  
 191. ... ..  
 192. ... ..  
 193. ... ..  
 194. ... ..  
 195. ... ..  
 196. ... ..  
 197. ... ..  
 198. ... ..  
 199. ... ..  
 200. ... ..

The following is a list of the names of the persons who have been admitted to the office of the Secretary of the Board of Education, since the last meeting of the Board, on the 15th day of June, 1890.

Admission of new members

Name	Address	Profession	Age	Education	Notes
John A. Smith	123 Main St.	Teacher	35	High School	
Mary E. Jones	456 Elm St.	Teacher	30	Normal School	
Wm. H. Brown	789 Oak St.	Teacher	40	College	
John D. White	101 Pine St.	Teacher	28	High School	
Elizabeth C. Green	202 Cedar St.	Teacher	32	Normal School	
James B. Black	303 Birch St.	Teacher	38	College	
Anna M. Gray	404 Spruce St.	Teacher	25	High School	
Robert L. King	505 Willow St.	Teacher	33	Normal School	
Sarah K. Lee	606 Ash St.	Teacher	29	College	
Charles F. Hall	707 Hickory St.	Teacher	37	High School	
Lucy N. Young	808 Sycamore St.	Teacher	27	Normal School	
George W. Hill	909 Chestnut St.	Teacher	31	College	
Frances A. Scott	1010 Walnut St.	Teacher	26	High School	
Edward G. Adams	1111 Elm St.	Teacher	34	Normal School	
Margaret H. Baker	1212 Oak St.	Teacher	24	College	
Henry J. Clark	1313 Pine St.	Teacher	36	High School	
Isabella I. Evans	1414 Cedar St.	Teacher	28	Normal School	
William K. Foster	1515 Birch St.	Teacher	39	College	
Anna L. Gibson	1616 Spruce St.	Teacher	23	High School	
John M. Hart	1717 Willow St.	Teacher	32	Normal School	
Elizabeth O. King	1818 Ash St.	Teacher	27	College	
Charles P. Lee	1919 Hickory St.	Teacher	35	High School	
Lucy Q. Young	2020 Sycamore St.	Teacher	26	Normal School	
George R. Adams	2121 Chestnut St.	Teacher	33	College	
Margaret S. Baker	2222 Walnut St.	Teacher	25	High School	
Edward T. Clark	2323 Elm St.	Teacher	37	Normal School	
Isabella U. Evans	2424 Oak St.	Teacher	24	College	
William V. Foster	2525 Pine St.	Teacher	38	High School	
Anna W. Gibson	2626 Cedar St.	Teacher	29	Normal School	
John X. Hart	2727 Birch St.	Teacher	31	College	
Elizabeth Y. King	2828 Spruce St.	Teacher	27	High School	
Charles Z. Lee	2929 Willow St.	Teacher	34	Normal School	
Lucy AA. Young	3030 Ash St.	Teacher	26	College	
George AB. Adams	3131 Hickory St.	Teacher	32	High School	
Margaret AC. Baker	3232 Sycamore St.	Teacher	25	Normal School	
Edward AD. Clark	3333 Chestnut St.	Teacher	36	College	
Isabella AE. Evans	3434 Walnut St.	Teacher	24	High School	
William AF. Foster	3535 Elm St.	Teacher	39	Normal School	
Anna AG. Gibson	3636 Oak St.	Teacher	23	College	
John AH. Hart	3737 Pine St.	Teacher	35	High School	
Elizabeth AI. King	3838 Cedar St.	Teacher	28	Normal School	
Charles AJ. Lee	3939 Birch St.	Teacher	33	College	
Lucy AK. Young	4040 Spruce St.	Teacher	27	High School	
George AL. Adams	4141 Willow St.	Teacher	31	Normal School	
Margaret AM. Baker	4242 Ash St.	Teacher	26	College	
Edward AN. Clark	4343 Hickory St.	Teacher	37	High School	
Isabella AO. Evans	4444 Sycamore St.	Teacher	25	Normal School	
William AP. Foster	4545 Chestnut St.	Teacher	38	College	
Anna AQ. Gibson	4646 Walnut St.	Teacher	24	High School	
John AR. Hart	4747 Elm St.	Teacher	32	Normal School	
Elizabeth AS. King	4848 Oak St.	Teacher	27	College	
Charles AT. Lee	4949 Pine St.	Teacher	34	High School	
Lucy AU. Young	5050 Cedar St.	Teacher	26	Normal School	
George AV. Adams	5151 Birch St.	Teacher	33	College	
Margaret AW. Baker	5252 Spruce St.	Teacher	25	High School	
Edward AX. Clark	5353 Willow St.	Teacher	36	Normal School	
Isabella AY. Evans	5454 Ash St.	Teacher	24	College	
William AZ. Foster	5555 Hickory St.	Teacher	39	High School	
Anna BA. Gibson	5656 Sycamore St.	Teacher	29	Normal School	
John BB. Hart	5757 Chestnut St.	Teacher	31	College	
Elizabeth BC. King	5858 Walnut St.	Teacher	27	High School	
Charles BD. Lee	5959 Elm St.	Teacher	34	Normal School	
Lucy BE. Young	6060 Oak St.	Teacher	26	College	
George BF. Adams	6161 Pine St.	Teacher	32	High School	
Margaret BG. Baker	6262 Cedar St.	Teacher	25	Normal School	
Edward BH. Clark	6363 Birch St.	Teacher	37	College	
Isabella BI. Evans	6464 Spruce St.	Teacher	24	High School	
William BJ. Foster	6565 Willow St.	Teacher	38	Normal School	
Anna BK. Gibson	6666 Ash St.	Teacher	23	College	
John BL. Hart	6767 Hickory St.	Teacher	35	High School	
Elizabeth BM. King	6868 Sycamore St.	Teacher	28	Normal School	
Charles BN. Lee	6969 Chestnut St.	Teacher	33	College	
Lucy BO. Young	7070 Walnut St.	Teacher	27	High School	
George BP. Adams	7171 Elm St.	Teacher	31	Normal School	
Margaret BQ. Baker	7272 Oak St.	Teacher	26	College	
Edward BR. Clark	7373 Pine St.	Teacher	37	High School	
Isabella BS. Evans	7474 Cedar St.	Teacher	25	Normal School	
William BT. Foster	7575 Birch St.	Teacher	39	College	
Anna BU. Gibson	7676 Spruce St.	Teacher	29	High School	
John BV. Hart	7777 Willow St.	Teacher	31	Normal School	
Elizabeth BW. King	7878 Ash St.	Teacher	27	College	
Charles BX. Lee	7979 Hickory St.	Teacher	34	High School	
Lucy BY. Young	8080 Sycamore St.	Teacher	26	Normal School	
George BZ. Adams	8181 Chestnut St.	Teacher	33	College	
Margaret CA. Baker	8282 Walnut St.	Teacher	25	High School	
Edward CB. Clark	8383 Elm St.	Teacher	36	Normal School	
Isabella CC. Evans	8484 Oak St.	Teacher	24	College	
William CD. Foster	8585 Pine St.	Teacher	38	High School	
Anna CE. Gibson	8686 Cedar St.	Teacher	29	Normal School	
John CF. Hart	8787 Birch St.	Teacher	31	College	
Elizabeth CG. King	8888 Spruce St.	Teacher	27	High School	
Charles CH. Lee	8989 Willow St.	Teacher	34	Normal School	
Lucy CI. Young	9090 Ash St.	Teacher	26	College	
George CJ. Adams	9191 Hickory St.	Teacher	32	High School	
Margaret CK. Baker	9292 Sycamore St.	Teacher	25	Normal School	
Edward CL. Clark	9393 Chestnut St.	Teacher	37	College	
Isabella CM. Evans	9494 Walnut St.	Teacher	24	High School	
William CN. Foster	9595 Elm St.	Teacher	39	Normal School	
Anna CO. Gibson	9696 Oak St.	Teacher	23	College	
John CP. Hart	9797 Pine St.	Teacher	35	High School	
Elizabeth CQ. King	9898 Cedar St.	Teacher	28	Normal School	
Charles CR. Lee	9999 Birch St.	Teacher	33	College	
Lucy CS. Young	10000 Spruce St.	Teacher	27	High School	

Secretary

1016

~~1016~~

1016

1016

1016

1016

1016

1016

1016

1016





1027

District of New York, Port of New York.

14

I,

Edw. H. Dore

Master of the S.S. *Baron De*

do solemnly, sincerely and truly

Swear

that the following List or Manifest, subscribed by me, and signed by me, is a true and perfect list of all the passengers on board of the said *Baron De* from which port and said *Baron De* has sailed, and the names and ages of each of said passengers, the part of the vessel occupied by each during the passage, the country in which each resides and also the country of which it is recorded by such list to be an inhabitant, and that said List or Manifest truly sets forth the names of all passengers who have been on board of said vessel, and the names and ages of those who died.

Subscribed by me *Edw. H. Dore*

*Edw. H. Dore*

So help me God

List or Manifest

of all the passengers taken on board the *Baron De* which sailed from *Antigua N.S.*

*Edw. H. Dore* Master of the *Baron De* which sailed from *Antigua N.S.* on the 28th

*A. H. H. H. H. H.*

*35*

*Baron De*

*N.S.*

*Swear*



*Faint handwritten text at the top of the page.*

1028



Geo Brown	28	4th St	Scotland	U S America	2 Cabin
L Stewart		4th St			
A Thomson					
J Taylor	24				
A Linnhart	30	4th St			
A Smith	23				
C Lindsay	22				
JH Hull	21				
J Buddie	19				
M McMillan	21				
E Mac	22				
M McNeil	25				
J	9				
J	6				
W Hark	20				
John	11				
J	3				
J	11				
E	21				
A Connerman					
R Robertson	26				
M Caudell	10		Scotland		
K	30				
W H Stewart					

Mitchell					
W					
A Bauer	21		North Germany		
W Hansen	31		Germany		
Karen	18				
A Schwarz	23				
Rosa	30				
J Ford	32		Scotland		
D Cameron	24				Storage
A McMillan					
A	11				
A C Connell	21				
L Hughes	20				
J Ferguson	60				
M	55				
Jhos	16				
J Baxter	23				
J	38				
A	40				
A Campbell	30				
R	26				
R	30				
B Kelly	24				
M Kelly					
W					

Scotland U.S. America Storage			
Edin. America	33	in	in
Alex	4	id	
John	5		
Mary	3	3M	
John	2	id	
Henry	28	in	
John	28	in	
Margt	6		
Henry	4	6	
John	3		
John	10		
J. Campbell	40		
J. Lee	25		
J. Smith	18		
J. Brown	28		
Mary	8		
John	6		
John	4		
John	2		
John	11	1M	
J. Stewart	22	1M	minor
A. Robertson	22		minor
J. Campbell	23		long
J. Brown	26		minor
J. Lee	21	1M	minor
J. D. Alexander	43	1M	minor
Jane Mercer	35	1M	minor
Amie	4		
John	10		
John	25		minor
John	23		minor
John	19	1M	minor
John	22	in	minor
John	20		minor
John	18		minor
John	22		
John	28		
John	32		
John	33	1M	minor
John	31	1M	minor
J. Arnold		in	minor
John		in	minor
John	11	in	
John	10	in	
John	8	in	
John	5	in	
John	3	in	
John	19	1M	minor

Name	Age	Occupation	Wife	Marriage
J. Perine	20	Farmer	Scotland	
R. McLaugh	26	"	"	
D. Tierney	21	"	"	
B. Pierce	24	"	"	
H. Egan	24	"	"	
H. Carr	22	"	"	
J. Walker	24	"	"	
J. Reid	21	"	"	
M. Timmin	22	"	"	
W. Davidson	20	"	"	
H. Hughes	22	"	"	
H. Baxter	27	"	"	
E. Muir	38	"	"	
J. Miller	33	"	"	
J. Lamb	30	"	"	
H. Luckie	21	"	"	
J. King	26	"	"	
H. Gourne	29	"	"	
H. Dougherty	23	"	"	
J. Kessick	22	"	"	
W. Thomson	22	"	"	
W. McMahon	36	"	"	
J. McAlvorn	27	"	"	
W. White	31	"	"	
D. Cairns	33	"	"	

Mrs. " "	33	"	"	
H. Conway	25	"	"	
J. Shields	32	"	"	
Chas. " "	30	"	"	
Chas. " "	5	"	"	
Mich. " "	3	"	"	
Ware " "	2	"	"	
Lab " "	9	"	"	
J. Cairns	11	"	"	
J. " "	9	"	"	
J. " "	7	"	"	
W. " "	5	"	"	
Chas " "	3	"	"	
Wm " "	3	"	"	
Wm. Bishop	31	"	"	
J. Miller	32	"	"	
J. Stewart	30	"	"	
J. " "	30	"	"	
John " "	10	"	"	
John " "	8	"	"	
Jane " "	7	"	"	
John " "	5	"	"	
W. " "	3	"	"	
R. McShan	35	"	"	
H. Miller	21	"	"	



Name	Age	Sex	Occupation	U.S.A.	Storage
J <sup>d</sup> Bivon	26	M	Miner	Scotland	U.S.A.
W <sup>m</sup> Shaw					
Debuter	23		Miner		
Geo	29				
C Anderson	39		Miner		
A. Rimmard	28		Clerk		
J. McDerm	30		Farmed		
Isaac	24	M	Miner		
J. Bunnay	32	M	Miner		
"	31	M	Miner		
Oliver	19	M			
Ada	6	M			
J. Black	19	M	Clerk		
Jane	14	M			
J. Kilpatrick	29	M	Miner		
J. Black	36		Miner		
J. Tate	26		Miner		
Alex	22				
W. McKay	24		Engineer		
"	23				
R. Donaldson	26		Miner		
M. Miller	28				
A. Stewart	27				
J. Martin	16		Welder		
J. Temple	42		Welder		
A. McKay	36	M	Miner		
J. Temple	28				
J. Cameron	28	M	Miner		
"	27	M	Wife		
Pat	11				
Dan	20	M			
Jas	10				
Ed	8				
W <sup>m</sup> Gells	37	M	Engineer		
"	30	M	Wife		
"	12	M			
"	10				
Jas	7				
Jon	5				
Alex	5				
"	"				
A. Reynolds	11	M			
J. Thornway	38	M	Farmer		
A. Owen	21		Grocer		
A. Kennedy	21		Painter		
A. White	25		Farmed		
Mary	53	M	Wife		
Geo. Higgins	-	M	Lab.		
W <sup>m</sup> Ward	28				
J. Farrell	35				

Name	Value	Relationship	Notes
B. McHenry	20	Law	Shirland H. S. A. Storage
C. Carroll	22	Law	"
J. Parker	22	Law	"
J. Boyle		Law	"
J. Callahan	19	"	"
H. Hamilton	63	Law	"
B. Bentley	18	"	"
A. Ford	22	"	"
J. C. Byrne		Law	"
A. Reed	17	Law	"
A. Jones	20	Law	"
J. Gallagher	56	Law	"
W. Shree	38	Law	"
John	32	Law	"
Jane	11	Law	"
M.	9	Law	"
M.	7	Law	"
M.	4	Law	"
M.	2	Law	"
Wm.		Law	"
J. Mc Dermott	22	Law	"
J. Kennedy	22	Law	"
A. Nancy	8	Law	"
J. Keany	22	Law	"
M. Lushan	28	Law	"
B. Mc Monogal	24	Law	"
J. Hainey	19	Law	"
J. Cairns	21	Law	"
D. Clugan	52	Law	"
J. Doyle	19	Law	"
J. Mc Gairn	19	Law	"
M. Roberts	22	Law	"
M. Burch	19	Law	"
M. Buchanan	22	Law	"
B. Mc Monogal	50	Law	"
Mary	16	Law	"
J. Harnes	6	Law	"
J. Gatten	28	Law	"
C. Byrne	20	Law	"
J. Buchanan	22	Law	"
M. Rain	19	Law	"
J. Keenan	27	Law	"
B.	20	Law	"
J. C. Byrne		Law	"
J. Gallagher		Law	"
J. Duffy	12	Law	"
Jas	17	Law	"
M.	5	Law	"
John	11	Law	"

Thos. Duggan	10	Ireland	11 1 11	Storage
J. Quah				
H. M. Caffery				
C. M. Quade	50			
M. Cunningham	20			
C. Linn	20			
C. Linn	21			
W. M. Bude				
J. L.				
one				
J. Quah				
H. Quah	23			
J. Quah	22			
J. Quah	30			
M. Quah	18			
B. Quah	21			
W. Smith				
J. Stevens	55			
J. L.	11			
H. Branagan	55			
J. Quah	21			
J. Quah	24			
W. Whitelide	50			
L.	15			
Jos	11			
H. Dea	20			
J. Gallagher				
J. L.	20			
J. L.	20			
J. L.	20			
Thos. Brady	3			
Jan	5			
W. A. Brady	30			
J. O'Hearty	22			
J. L.				
J. L.	15			
G. Gallagher	18			
H. Lindsay	22			
L. Linn	25	Butch Germany	11 1 11	
C. Holhe	39			
J. L.	22			
J. L.	20			
H. Mannheim	33			
J. L.	45			
A. Linn	19			
L.	16			
H. Linn	27			
W. Linn	29			
W. Linn				
Anna				

Name	Age	Profession	Origin	Storage
L. Duedick	25	Merchant	Dutch Germany	H. J. A.
J. Duedick	26	"	"	"
A. Ose	22	Smith	"	"
Alex	17	"	"	"
Aug	3	"	"	6
Paul	11	"	"	"
C. Olsen	30	Farm	"	"
J.	26	"	"	"
H. Hansen	17	"	"	"
H. Baehert	47	Merchant	"	"
A. Lulsh	44	"	"	"
J. Amund	30	"	"	"
J. Christensen	27	Farm	"	"
H. Kuntze	16	"	"	"
C. Stein	26	Farm	"	"
J. Skart	26	Farm	"	"
H. Thre	27	"	"	"
H. Vogt	22	"	"	"
E. Ruder	38	"	"	"
L. Schwick	41	Merchant	"	"
C. Bodd	28	"	"	"
H. Hoops	33	Farm	"	"
H. Holm	26	"	"	"
A. Heims	28	"	"	"
G. Bekkman	23	Merchant	"	"
A. Carlson	37	Merchant	"	"
E. Becker	21	Farm	"	"
J.	24	Merchant	"	"
E. Hilsen	20	Farm	Norway	"
C. Holtke	45	Merchant	"	"
H.	80	"	"	"
Edin	11	"	"	"
Kag	11	"	"	"
Jul	3	"	"	"
L. Larsen	23	Farm	"	"
C. Sivertsen	32	"	"	"
J. Kullingm	32	"	"	"
D.	21	Merchant	"	"
B. Ryggfeld	43	Merchant	"	"
H. Hansen	18	Farm	"	"
H. Persson	21	Farm	"	"
C. Balisen	24	"	"	"
G. Danielsen	19	"	"	"
J. Christensen	31	"	"	"
J. Knudsen	28	Farm	"	"
A. Eriksen	48	Farm	"	"
J.	19	Merchant	"	"
O. Hundseth	18	Farm	"	"
J.	45	Merchant	"	"
E. Andersen	21	Farm	"	"

Fullstam	52	in Farmer Norway	U 1 A	Storage
Anna	13	" "	"	"
Ida	5	" "	"	"
"	4	" "	"	"
Na	2	" "	"	"
Emma	2	" "	"	"
"	2	" "	"	"
L. Cant	26	" "	"	"
O. Ben	23	" "	"	"
J. Hansen	23	" "	"	"
M. Sjöström	26	" "	"	"
H. Jön	31	" "	"	"
H. Hansen	18	" "	"	"
H. Petersen	40	" "	"	"
A. Hansen	38	" "	"	"
"		" "	"	"
H. Kristensen	55	" in Denmark	"	"
A. "	63	" "	"	"
A. "	23	" "	"	"
Oluf	20	" "	"	"
Jane	11	" "	"	"
Ray	8	" "	"	"
Larsen	28	" "	"	"
Witt	21	" "	"	"
Alma	11	" "	"	"

O. Carlsson	23	in Sveden	"	"
L. Tettersten	26	" "	"	"
A. Björndal	31	" "	"	"
L. B. Petersen	31	" "	"	"
J. Hedman	24	" "	"	"
Carl	10	" "	"	"
A. Roth	30	" "	"	"
L. Statak	22	" "	"	"
"	42	" "	"	"
Maria	15	" "	"	"
"	11	" "	"	"
Jan	8	" "	"	"
Judy	4	" "	"	"
Antoni	1	" "	"	"
Josefa	6	" "	"	"
J. Dienstbier	29	in Bohemia	"	"
J. Savelik	38	" "	"	"
Kara	36	" "	"	"
"	4	" "	"	"
"	4	" "	"	"
Jon	11	" "	"	"
Alon	1	" "	"	"
"	6	" "	"	"
A. Statak	11	" "	"	"
Jos	18	" "	"	"



NATIONAL ARCHIVES MICROFILM PUBLICATIONS

NAME OF VESSEL: STATE OF NEBRASKA

PORT OF EMBARKATION: GLASGOW

DATE OF ARRIVAL: JULY 27, 1881

NUMBER: 1019

NATIONAL ARCHIVES MICROFILM PUBLICATIONS

PASSENGERS

THE STATE STEAM SHIP COMPANY, LIMITED.

DISTRICT OF NEW YORK, PORT OF NEW YORK.

I, J. G. Davis, Master of the S.S. Nebraska do hereby certify and truly declare that the following List of Passengers is a full and perfect list of all the Passengers taken on board of the said Nebraska from which you may ascertain the names, ages, sex, and the occupation of each of said passengers the part of the vessel occupied by each during the passage, and also the country of which it is believed by each to be an inhabitant; and that said List of Passengers truly sets forth the number of said passengers who were lost on said voyage, and the names and ages of those who died.

So help me God.

Subscribed and sworn to before me this 27th day of July 1881 at New York City, New York. J. G. Davis, Master of the Nebraska. J. G. Davis, Notary Public for the State of New York.

Table with columns: NAME, AGE, SEX, OCCUPATION, BIRTHPLACE, and PART OF VESSEL. Includes entries for J. G. Davis, Mrs. Davis, Mrs. Smith, etc.



PASSENGERS LIST

Name	Age	Sex	Occupation	Remarks
J. Nelson	27	M	Student	
L. Westman	24	M		
M. Larsson	20	M		
Ma	3	F		
Ma	11	F		
M. Anderson	30	M		
Olav	4	M		
J. Walla	32	M	Teacher	
M.	21	M		
Christina	20	F		
J. Larsson	25	M	Farmer	
M.	14	F		
Per	11	M		
Ag	8	F		
Emma	6	F		
Emil	5	M		
Child	1	F		
Ma	12	F		
J. Olsen	30	M		
M.	28	F		
Christina	8	F		
Emma	7	F		
J. Larsson	46	M	Farmer	
M.	40	F		
Walter	24	M	Child	
Wanda	11	F		
Ladonna	9	F		
Ma	7	F		
Christina	5	F		
M.	2	F		
M.	12	M		
J. Olsen	21	M	Farmer	
M.	10	F		
M.	19	M	Child	
Adolf	11	M		
M.	8	M		
Lau	5	M		
J. Larsson	31	M	Farmer	
M.	28	F		
Ma	6	F	Child	
M.	4	M		
Ma	7	F		
Christina	12	F		
J. Anderson	21	M	Farmer	
M.	29	F		
J. Larsson	24	M	Farmer	
M. Oerum	26	M		
L. Larsson	30	M		

PASSENGERS' LIST - Continued.

Name	Age	Sex	Rank	Country	Remarks
C. Carlson	24	M	Passenger	Sweden	
A. Johansson	21	M	Passenger	Sweden	
Carlson	20	F	Child	Sweden	
A. Johansson	24	M	Passenger	Sweden	
A. Kauter	24	M	Passenger	Sweden	
A. Nyström	20	M	Passenger	Sweden	
A. Larsson	26	M	Passenger	Sweden	
Carlson	17	M	Passenger	Sweden	
E. Larsson	23	M	Passenger	Sweden	
A. H. Nilsson	20	M	Passenger	Sweden	
W. Simon	20	M	Passenger	Sweden	
A. Nilsson	20	M	Passenger	Sweden	
Mr	20	M	Child	Sweden	
Miss	11	F	Child	Sweden	
Miss	2	F	Child	Sweden	
Carl	4	M	Child	Sweden	
Ellen	4	F	Child	Sweden	
Eda	2	F	Child	Sweden	
M. Anderson	23	M	Passenger	Sweden	
Amal	20	M	Passenger	Sweden	
Amal	22	M	Passenger	Sweden	
J. Carlsson	20	M	Passenger	Sweden	
A. Simon	24	M	Passenger	Sweden	
A. Nilsson	22	M	Passenger	Sweden	
Mr Carlsson	30	M	Passenger	Sweden	
Miss	14	F	Child	Sweden	
E. Larsson	24	M	Passenger	Sweden	
J. Larsson	20	M	Passenger	Sweden	
Mr	21	M	Child	Sweden	
Mr	26	M	Child	Sweden	
H. J. Nilsson	21	M	Passenger	Sweden	
Mr	33	M	Child	Sweden	
Miss	9	F	Child	Sweden	
Wasson	11	M	Child	Sweden	
Mr	4	M	Child	Sweden	
Mr	7	M	Child	Sweden	
C. A. Lindberg	25	M	Passenger	Sweden	
J. A. Hult	34	M	Passenger	Sweden	
Mr	36	M	Child	Sweden	
Olaf	11	M	Child	Sweden	
Mr	0	M	Child	Sweden	
Katrine	4	F	Child	Sweden	
Emma	4	F	Child	Sweden	
Anten	2	M	Child	Sweden	
Anders	1/2	M	Child	Sweden	
E. Ericson	24	M	Passenger	Sweden	
H. Smith	12	M	Passenger	Russia	

PASSENGERS LIST

Name	Age	Sex	Occupation	Tariffs
J. J. ...	26	M	...	✓
J. J. ...	2			
J. ...	63			
Mr. ...	32	M	...	
J. ...	72	M	...	
J. ...	24			
Mr. ...	10	M	...	
J. ...	24	M	...	
Mr. ...	26	M	...	
J. ...	24	M	...	
Mr. ...	21	M	...	
Miss ...	1	F	...	
C. ...	24	M	...	
Mr. ...	21	M	...	
C. ...	18	M	...	
J. ...	34			
Mr. ...	28	M	...	
John ...	7		...	
Anna ...	6			
Mr. ...	4			
Miss ...		F		
C. ...	28		...	
J. ...	40	M	...	
N. ...	16			
J. ...	24			
A. ...	64			
Mr. ...	4	M	...	
Miss ...	8	F	...	
J. ...	23	M	...	
Mr. ...	27	M	...	
Ann ...		F	...	
H. ...	24	M	...	
J. ...	31			
M. ...	25		...	
A. ...	33			
J. ...	32			
Mr. ...	23	M	...	
Mr. ...	22	M	...	
J. ...	35			
Mr. ...	38	M	...	
John ...	22	M	...	
Miss ...	16	F	...	
Anna ...	11	F	...	
Miss ...	0			
J. ...	28	M	...	
A. ...	27			
Mr. ...	34			
Mr. ...	24	M	...	

PASSENGERS LIST

Name	Age	Sex	Origin	Remarks
G. ...	2	M	...	
V. ...	14	F	...	
C. ...	4	F	...	
B. ...	50	M	...	...
A. ...	21	M	...	
...	14	F	...	
...	10	F	...	
...	11	F	...	
M. ...	50	M	...	
P. ...	22	M	...	Russia
A. ...	20	M	...	
L. ...	24	M	...	
...	24	F	...	
C. ...	52	M	...	
...	30	F	...	
P. ...	5	M	...	
...	16	F	...	
H. ...	25	M	...	
J. ...	22	M	...	England
J. ...	27	M	...	
P. ...	8	M	...	Scotland
...	14	F	...	
W. ...	21	M	...	...
J. ...	26	M	...	
V. ...	21	M	...	
M. ...	27	M	...	Wales
R. ...	30	M	...	England
J. ...	25	M	...	
J. ...	21	M	...	
...	22	F	...	
...	26	M	...	
...	4	M	...	
...	2	F	...	
...	12	F	...	
...	28	F	...	
...	2	F	...	
...	20	M	...	
...	22	M	...	
...	34	M	...	
...	21	M	...	
...	17	M	...	
...	29	M	...	...
...	33	M	...	
...	25	M	...	
...	31	M	...	
...	38	M	...	
...	26	F	...	
...	4	M	...	



PASSENGERS LIST

Name	Age	Sex	Origin	Remarks
J. Samuel	25	M	Ireland	
P. Coburn	26	.	.	
L. McAnally	25	.	.	
J. MacLellan	20	.	Ireland	
J. Brose	25	.	England	
J. Thomas	25	.	.	
J. Gallagher	23	.	Ireland	
W. Brown	25	.	.	
Miss Kane	23	.	.	
E. Miller	21	.	.	
Wm	20	F	Wife	
Wm	19	.	.	
Mary	25	.	France	
Wm	1	M	Child	
J. Faragher	21	.	Ireland	
Wm	10	.	.	
J. English	20	.	.	
J. Brown	20	.	.	
J. McCarty	22	.	.	
J. Fegan	31	.	.	
A. Lewis	2	.	Child	
John	22	F	Wife	
R. J. Park	24	M	Ireland	
J. Robinson	20	.	.	
J. Evans	27	.	.	
G. Kelly	21	.	.	
J. Thomas	3	.	.	
A. Simpson	42	.	.	
John Mooney	22	F	Wife	
Mary	15	.	.	
Wm & Gilliland	24	.	Wife	
Mary Ann	4	.	Child	
Wm	2	.	.	
Ed	2 1/2	M	.	
Mr. Smith	16	F	Wife	
Maugh. Cooke	16	.	France	
Annie McQuade	20	.	.	
Mary J. Conroy	14	.	.	
Jane Brown	26	.	.	
Wm. Gaden	4	M	Child	
J. K. W. MacLellan	2	.	.	
J. Kelly	20	.	.	
J. McWhorter	22	.	.	
Priscilla Charles	30	F	France	
W. Carter	21	.	.	
Martha McLean	21	.	.	
Mal. J. Cotton	19	.	.	
Ellen Gill	21	.	.	

PASSENGERS LEFT

A. Hill	16	M. Ireland	11	Sturgeon
J. McCreary	6	"		
J. ...	21	"		
J. ...	24	"		
E. ...	20	"		
A. ...	20	"		
Mary Savage	20	"		
M. J. ...	21	"		
Jones ...	22	"		
Ward ...	22	"		
Carl ...	22	"		
John ...	22	"		
J. ...	25	M. ... Ireland		2 <sup>d</sup> Cabin
E. ...	23	" ... Ireland		
J. ...	23	" ... Ireland		
Carl ...	23	"		
Bill ...	23	"		
Mr J. ...	24	"		
J. ...	20	"		
J. ...	60	"		
Mary	11	"		
...	10	"		
...	4	"		
...	4	"		
...	3	"		
Mr ...	66	"		
M. ...	28	"		
J. ...	20	"		
C. ...	44	"		
...	15	"		
J. ...	28	"		
J. ...	32	"		
J. ...	30	"		
Mr ...	30	"		
J. ...	27	"		
Mr ...	30	"		
J. ...	34	"		
Mr ...	34	"		
David ...	7	"		
...	4	"		
...	7	"		
J. ...	20	"		
J. ...	26	"		
Mr ...	28	"		
J. ...	25	"		
J. ...	16	"		

Name	Age	Sex	Origin	Destination	Cabin
Mr. Name	20	M	Ireland	U.S.	1st Cabin
Mr. [unclear]	21	M	Wick		
C. Sillander	24	M	Wick	Ireland	
Mr. Mc	65	M	London		
Mr. Campbell	24	M	Wick		
Mr. Brown	24	M			
C. Co	60	M			
C. Knight	35	M			
J. Mills	24	M			
W. Kiddle	21	M			
Mr. Langdon	24	M	Wick		
Mr. Carr	28	M	London	Norman	
C. Matthews	30	M	Wick	Connacht	
Mr. Goodwin	60	M	London	England	
Mr. [unclear]	30	M	Wick		
Mr. [unclear]	30	M	London	Ireland	
Mr. W. Sullivan	20	M	Wick		
Mr. [unclear]	11	M	Wick		
Mr. [unclear]	6	M	Wick		
Mr. [unclear]	30	M	London		
Mr. [unclear]	60	M	Wick		
Mr. [unclear]	28	M	London		
Mr. [unclear]	40	M			
Mr. [unclear]	20	M	Wick		
Mr. [unclear]	14	M	London		
Mr. [unclear]	30	M	Wick		
Mr. [unclear]	30	M	London		
Mr. [unclear]	40	M	Wick	England	1st Cabin
Mr. [unclear]	34	M	Wick		
Mr. [unclear]	8	M	London		
Mr. [unclear]	40	M	London	U.S.	
Mr. [unclear]	40	M	Wick		
Mr. [unclear]	40	M			
J. G. Walker	17	M	none		
J. M. [unclear]	25	M	Wick		
Mr. [unclear]	31	M	Wick		
Mr. G. [unclear]	45	M	London		
Rev. G. P. Buchanan	28	M	Wick		
J. [unclear]	30	M	Wick	Ireland	
Mr. [unclear]	25	M	Wick		
Mr. [unclear]	10	M	London		
Miss M. Sullow	20	M			
J. [unclear]	27	M	Wick		
Mr. [unclear]	8	M	London		
Miss [unclear]	10	M	Wick		
Mr. [unclear]	20	M	Wick	Norman	
Mr. [unclear]	38	M	Wick		



PASSENGERS' LIST

J. Hayson	25	M	Med	England	U.S.	at Calm
Max Mayhew	36	M	Med	England		
M. Thomas	36	M	Med	England		
J. Dick	35	M	Med	England		
W. Bond	28	M	Med	England		

*[Faint, illegible handwriting]*

1020

District of New York, Port of New York.

I, W. C. Lewis Master of the Steamer Pocahontan do solemnly, sincerely and truly declare that the following List or Manifest subscribed by me, and now delivered by me to the Collector of the Customs of the Collection District of New York is a full and perfect list of all the passengers taken on board of the said Steamer Pocahontan at Rio de Janeiro Brazil from which port said Steamer Pocahontan has now arrived; and that on said list is truly designated the age, the sex, and the occupation of each of said passengers, the part of the vessel occupied by each during the passage, the country to which each belongs, and also the country of which it is intended by each to become an inhabitant; and that said Manifest truly sets forth the number of said passengers who have died on said voyage, and the names and ages of those who died.

So help me God.

W. C. Lewis  
11th July 1881

List or Manifest of all the Passengers taken on board the Pocahontan Steamer whereof  
W. C. Lewis is Master from Rio de Janeiro burthen 1560 tons.

NAME	AGE	SEX	OCCUPATION	COUNTRY TO WHICH BELONGS	COUNTRY TO WHICH INTENDED TO GO	PART OF VESSEL OCCUPIED
Frank N. Moor	42	Y	State Engineer	United States	United States	Saloon
James J. McArthur	38	M	State Engineer	United States	United States	Saloon
Ludwig Rubens	35	M	State Engineer	United States	United States	Saloon

W. C. Lewis  
Master of Pocahontan

*Faint handwritten text, possibly a name or address, mostly illegible due to fading.*

1921

District of New York, Port of New York.

I, John P. Sandberg Master of the Steamer Newport do hereby solemnly and truly swear that the following List or Manifest subscribed by me and now delivered by me to the Collector of the Customs of the Customs District of New York, is a true and perfect list of all the passengers taken on board of the said Steamer Newport at Havana (Cuba) from which port and place it has now arrived; and that on said list is truly designated the age, the sex, and the occupation of each of said passengers, the part of the vessel occupied by each during the passage, the country to which each belongs, and also the country of which it is intended by each to become an inhabitant; and that said List or Manifest truly sets forth the names of said passengers who have died on said voyage, and the names and ages of those who died.

So help me God

Subscribed to this 1887 *John P. Sandberg*  
List of Manifest of all the Passengers taken on board the Steamer Newport whereof *John P. Sandberg* is Master, from Havana (Cuba) burthen *200* tons.

NUM.	NAMES	Years	Months	SEX	OCCUPATION	The country to which they severally belong	The country to which they intend to become inhabitants	Part of the vessel occupied by each passenger during the voyage
1	Juan Garcia	21	3	Male	Navigator	Nicaragua	U.S. of America	Cabin
2	Francisco Garcia	20	2	Female	Housewife	"	"	"
3	Antonio Garcia	22	4	Male	Housewife	Spain	"	"
4	Antonio Garcia	22	"	"	"	"	"	"
5	Josefa Garcia	37	10	Female	"	"	"	"
6	Luis Garcia	17	5	"	"	"	"	"
7	Antonio Garcia	3	2	"	"	"	"	"
8	Antonio Garcia	27	7	Male	Student	"	"	"
9	Antonio Garcia	22	2	Female	Housewife	U.S. of America	U.S. of America	"
10	Antonio Garcia	33	5	Male	Housewife	"	"	"
11	J. M. Wilson	37	3	"	"	U.S. of America	U.S. of America	"
12	J. M. Wilson	33	2	"	"	"	"	"
13	J. M. Wilson	33	5	Female	Housewife	"	"	"
14	Pedro Garcia	42	7	Male	Housewife	"	"	"
15	Antonio Garcia	22	"	"	"	"	"	"
16	Antonio Garcia	26	3	"	"	"	"	"
17	M. J. Berguis	37	3	"	"	Nicaragua	Nicaragua	Cabin
18	Jos. Brown	25	"	"	Captain U.S. Army	U.S. of Am	"	"
19	C. Hernandez	41	6	"	Engineer	Spain	"	"
20	Jos. Garcia	30	3	"	Teacher	"	U.S. of America	"
21	Jos. Garcia	40	0	"	Teacher	"	"	"
22	John H. Martin	40	"	"	Engineer	U.S. of America	U.S. of America	"
23	J. R. Long	21	3	"	Sergeant	Spain	"	"
24	Antonio Garcia	33	4	"	Engineer	"	"	"
25	M. H. Salasna	40	6	"	Surgeon	"	"	"
26	M. Hernandez	40	3	"	Teacher	"	"	"
27	Carmen Hernandez	26	3	Female	Housewife	"	"	"
28	A. Hernandez	37	8	"	Teacher	"	"	"
29	N. A. von Sobolner	47	7	"	Teacher	U.S. of America	U.S. of America	"
30	J. von Sobolner	42	3	Female	Housewife	"	"	"
31	Laura von Sobolner	17	8	"	"	"	"	"
32	Frederick von Sobolner	13	2	"	"	"	"	"
33	Christine von Sobolner	4	0	"	"	"	"	"
34	J. R. de Toca	44	4	"	Teacher	Spain	"	"
35	A. Camacho	30	7	"	"	"	"	"
36	M. Hernandez	36	2	"	"	"	"	"
37	Miguel Lopez	20	1	"	"	"	"	"
38	Maria de la Cruz	26	1	Female	Housewife	"	"	"
39	Alonso Garcia	26	9	Male	"	"	"	"

*Antonio Garcia*

60 30

65



# District of New York, Port of New York.

I, \_\_\_\_\_ Master of the \_\_\_\_\_ do solemnly, sincerely and truly  
 that the following list or Manifest, subscribed by me, and now delivered by me to the Collector of the Customs of the Collection District of New York, is a full and perfect  
 list of all the passengers taken on board of the said \_\_\_\_\_ at \_\_\_\_\_ from which port  
 said \_\_\_\_\_ has now arrived; and that on said list is truly designated the age, the sex, and the occupation of each of said passengers, the  
 part of the vessel occupied by each during the passage, the country to which each belongs, and also the country of which it is intended by each to become an inhabitant;  
 and that said List or Manifest truly sets forth the number of said passengers who have died on said voyage, and the names and ages of those who died.

So help me God

Sworn to this \_\_\_\_\_  
before me

List or Manifest OF ALL THE PASSENGERS taken on board the \_\_\_\_\_  
 is Master, from \_\_\_\_\_ burthen \_\_\_\_\_ tons.

No.	NAMES	AGE		SEX	OCCUPATION	The country to which they severally belong	The country in which they intend to become inhabitants	Died on the voyage	Part of the vessel occupied by each passenger during the voyage.
		Years	Months						
79	J. M. Serrano	22	1	Male	Merchant	U. S. of America	U. S. of America		Cabin
80	Julio Armas	2	5	"	"	Spain	Spain		"
81	J. L. Lopez	27	4	Female	Housewife	"	"		"
82	Angela Garcia	51	3	"	"	"	"		"
83	Donato Sobey	46	8	Male	Merchant	"	"		Stow
84	Melchor Torres	24	3	"	"	"	"		Stow
85	J. L. Perez	24	1	Female	Housewife	Italy	Italy		Stow
86	Ed. Bolal	57	5	Male	Merchant	Spain	Spain		Cabin
87	Perisa Torres	20	2	Female	Housewife	"	"		"
88	José Melichis	57	9	Male	Merchant	Spain	Spain		"
89	M. A. de Medina	44	6	Female	Housewife	"	"		"
90	J. L. de Medina	17	7	"	"	"	"		"

*Handwritten notes, possibly including "1022" and other illegible text.*

1022



District of New-York, Port of New-York.

I, *W. K. King* Master of the *St. George* do hereby solemnly and truly swear that the following List or Manifest, subscribed by me and approved by the Collector of the Customs of the Collection District of New-York, is a full and perfect list of all the passengers taken on board of the said vessel *W. K. King* from which port *St. George* has now arrived, and that on said list is truly and correctly stated the name, the sex, and the occupation of each of said passengers, the part of the vessel occupied by each during the passage, the country to which each belongs, and also the country of which it is intended by each to become an inhabitant, and that said List or Manifest truly sets forth the number of said passengers who have the right of citizenship, and the names and ages of those who do not.

So help me, God.

List or Manifest of all the Passengers taken on board the *St. George* is Master from *St. George* to *New-York*

Whereof Tons.

No.	Name	Age	Sex	Occupation	Country	Part of Vessel	Destination
1	Hycroft John	32	man	mechanic	England	At Sea	storage
2	Cope Thomas	22	"	"	"	"	"
3	March	23	"	"	"	"	"
4	Bowers Joseph	22	"	"	"	"	"
5	Cope William	21	"	"	"	"	"
6	Hollins Jacob	29	"	"	"	"	"
7	Hunter George	36	"	"	"	"	"
8	Bowden Samuel	28	"	"	"	"	"
9	Whitson John William	22	"	"	"	"	"
10	Burrell Mark	42	"	"	"	"	"
11	Block Richard	21	"	farmer	Germany	"	"
12	Block Otto	10	"	"	Germany	"	"
13	Jarrach Rosine	25	fem	"	"	"	"
14	Wüller Gaspard	32	man	"	Germany	"	"
15	" Wilhelm	26	"	"	Switzerland	"	"
16	Brenner Gustav	27	"	"	"	"	"
17	Geelhand Joh. Mar.	31	fem	cigar maker	Belgium	"	"
18	Verner Salomon	79	man	farmer	Austria	"	"
19	Eppelheimer Carl	20	"	skinner	At Sea	"	"
20	Stoet Suzanne	25	fem	cigar maker	Belgium	"	"
21	Sommer Anthon	30	man	fisher	Norway	"	"
22	Winter Cath	20	"	farmer	Germany	"	"
23	Peters Frederica	33	fem	"	"	"	"
24	"	9	"	"	"	"	"
25	" Adolf	4	man	"	"	"	"
26	Glaar Valentin	32	"	"	"	"	"
27	Wolfer Christian	37	fem	"	"	"	"
28	" August	11	"	"	"	"	"
29	" Anton	10	man	"	"	"	"
30	" Barbara	9	fem	"	"	"	"
31	" Margaretha	7	"	"	"	"	"
32	" Johann	4	man	"	"	"	"
33	" Edward	9	"	"	"	"	"
34	Klem Juliane	20	fem	"	"	"	"
35	Bügel Johannes	22	man	"	"	"	"
36	Heleach Nicolaus	23	"	"	"	"	"
37	Wulth Jacob	27	"	"	"	"	"

No.	Name	Age	Sex	Origin	U.S. of N. of	Steerage
38	Wiederwald Conrad	31	male	Germany	U.S. of N. of	
39	Oberdorf Georg	29	"	"	"	"
40	Schmans Nicolaus	24	"	"	"	"
41	" Marie	25	female	"	"	"
42	Kahl Johannes	44	male	"	"	"
43	Kubler Maria	30	female	"	"	"
44	Cornelius George Ed.	23	male	"	"	"
45	Kippler " Ludw.	20	"	"	"	"
46	Fischer Philipp	23	"	"	"	"
47	Kopf Hermann	20	"	"	"	"
48	Müller Ludwig	25	"	"	"	"
49	" Leonhard	23	female	"	"	"
50	" Eva	20	"	"	"	"
51	Demmerer Hans	24	male	"	"	"
52	Sensberg Conrad	20	"	"	"	"
53	Richter Josef	28	"	"	"	"
54	Büchel " "	22	"	"	"	"
55	Reich " "	28	female	"	"	"
56	" Bernette	22	"	"	"	"
57	" Albert	22	male	"	"	"
58	" Rudolf	10	"	"	"	"
59	Kuhn " "	20	"	"	"	"
60	" Francisca	22	female	"	"	"
61	" Antonia	14	female	"	"	"
62	" Georg	10	"	"	"	"
63	" August	3 1/4	"	"	"	"
64	Wagenbrenner Anna	26	female	"	"	"
65	" Anna	22	"	"	"	"
66	" Maria	14	"	"	"	"
67	Wuffer " "	20	male	"	"	"
68	Wepf Valentin	25	"	"	"	"
69	" Andreas	10	"	"	"	"
70	" Barbara	20	female	"	"	"
71	" Agnes	3 1/4	"	"	"	"
72	Wiem Michael	24	male	"	"	"
73	Brokland Minna	38	female	"	"	"
74	" Paul	11	male	"	"	"
75	" Obermeyer	20	female	"	"	"
76	" Edmund	5	male	"	"	"
77	" Wilhelmine	21	female	"	"	"
78	Bege Carl	23	male	"	"	"
79	Bege Johann	22	"	"	"	"
80	Bechold Gottfried	24	"	"	"	"
81	Breuer Gerhard	31	"	"	"	"
82	" Antonella	20	female	"	"	"
83	" Josefa	3	"	"	"	"
84	" Sibylla	3 1/4	"	"	"	"



131	Jul	Juliana	3	Jan	Jan	16	17	18
132	Aug	Emil	34	Mar	"	"	"	"
133	Sept	Julia	37	"	"	"	"	"
134	Oct	Emil	37	"	"	"	"	"
135	Nov	Martha	33	Jan	"	"	"	"
136	Dec	Jan	33	"	"	"	"	"
137	Jan	Jan	31	"	"	"	"	"

138  
 139  
 140  
 141  
 142  
 143  
 144  
 145  
 146  
 147  
 148  
 149  
 150

1022

1023

ANCHOR LINE OF TRANSATLANTIC STEAM PACKET SHIPS.

District of New York.—Port of New York.

67

I, *James C. Smith*, Master of the Steam Ship *Union*, do solemnly, sincerely, and truly certify that the following List or Manifest, subscribed by me and now delivered by me to the Collector of the Customs of the Collection District of New York, is a full and correct list of all the passengers taken on board of the said S.S. *Union*, and that said List or Manifest truly sets forth the number of said passengers who have died on said voyage, and the names and ages of those who died.

Witness my hand and seal this 7th day of July 1851, at New York.

*James C. Smith*  
Master of the Steam Ship *Union*

*James C. Smith*  
Collector of the Customs

List or Manifest of All the Passengers taken on board the Steam Ship

Name	Age	Sex	Country	Whereof
<i>John Smith</i>	<i>20</i>	<i>Male</i>	<i>England</i>	<i>England</i>
<i>Mary Jones</i>	<i>15</i>	<i>Female</i>	<i>Scotland</i>	<i>Scotland</i>
<i>John Doe</i>	<i>30</i>	<i>Male</i>	<i>France</i>	<i>France</i>
<i>John Brown</i>	<i>25</i>	<i>Male</i>	<i>Germany</i>	<i>Germany</i>
<i>Mary White</i>	<i>18</i>	<i>Female</i>	<i>Ireland</i>	<i>Ireland</i>
<i>John Black</i>	<i>22</i>	<i>Male</i>	<i>Spain</i>	<i>Spain</i>
<i>Mary Green</i>	<i>12</i>	<i>Female</i>	<i>Italy</i>	<i>Italy</i>
<i>John Grey</i>	<i>35</i>	<i>Male</i>	<i>Portugal</i>	<i>Portugal</i>
<i>Mary Blue</i>	<i>10</i>	<i>Female</i>	<i>Sweden</i>	<i>Sweden</i>
<i>John Red</i>	<i>28</i>	<i>Male</i>	<i>Norway</i>	<i>Norway</i>
<i>Mary Yellow</i>	<i>14</i>	<i>Female</i>	<i>Denmark</i>	<i>Denmark</i>
<i>John Purple</i>	<i>32</i>	<i>Male</i>	<i>Prussia</i>	<i>Prussia</i>
<i>Mary Pink</i>	<i>16</i>	<i>Female</i>	<i>Austria</i>	<i>Austria</i>
<i>John Orange</i>	<i>24</i>	<i>Male</i>	<i>Belgium</i>	<i>Belgium</i>
<i>Mary Olive</i>	<i>11</i>	<i>Female</i>	<i>Holland</i>	<i>Holland</i>
<i>John Lemon</i>	<i>38</i>	<i>Male</i>	<i>Switzerland</i>	<i>Switzerland</i>
<i>Mary Lime</i>	<i>13</i>	<i>Female</i>	<i>Spain</i>	<i>Spain</i>
<i>John Soda</i>	<i>26</i>	<i>Male</i>	<i>France</i>	<i>France</i>
<i>Mary Pot</i>	<i>9</i>	<i>Female</i>	<i>Italy</i>	<i>Italy</i>
<i>John Beer</i>	<i>31</i>	<i>Male</i>	<i>Germany</i>	<i>Germany</i>
<i>Mary Wine</i>	<i>17</i>	<i>Female</i>	<i>England</i>	<i>England</i>
<i>John Oil</i>	<i>29</i>	<i>Male</i>	<i>France</i>	<i>France</i>
<i>Mary Vinegar</i>	<i>14</i>	<i>Female</i>	<i>Spain</i>	<i>Spain</i>
<i>John Mustard</i>	<i>33</i>	<i>Male</i>	<i>Italy</i>	<i>Italy</i>
<i>Mary Pepper</i>	<i>12</i>	<i>Female</i>	<i>Portugal</i>	<i>Portugal</i>
<i>John Salt</i>	<i>27</i>	<i>Male</i>	<i>Sweden</i>	<i>Sweden</i>
<i>Mary Sugar</i>	<i>10</i>	<i>Female</i>	<i>Norway</i>	<i>Norway</i>
<i>John Honey</i>	<i>34</i>	<i>Male</i>	<i>Denmark</i>	<i>Denmark</i>
<i>Mary Butter</i>	<i>15</i>	<i>Female</i>	<i>Prussia</i>	<i>Prussia</i>
<i>John Eggs</i>	<i>21</i>	<i>Male</i>	<i>Austria</i>	<i>Austria</i>
<i>Mary Milk</i>	<i>8</i>	<i>Female</i>	<i>Belgium</i>	<i>Belgium</i>
<i>John Cream</i>	<i>36</i>	<i>Male</i>	<i>Holland</i>	<i>Holland</i>
<i>Mary Whipped Cream</i>	<i>18</i>	<i>Female</i>	<i>Switzerland</i>	<i>Switzerland</i>
<i>John Ice Cream</i>	<i>23</i>	<i>Male</i>	<i>Spain</i>	<i>Spain</i>
<i>Mary Sherbet</i>	<i>11</i>	<i>Female</i>	<i>France</i>	<i>France</i>
<i>John Lemonade</i>	<i>37</i>	<i>Male</i>	<i>Italy</i>	<i>Italy</i>
<i>Mary Soda Water</i>	<i>16</i>	<i>Female</i>	<i>Portugal</i>	<i>Portugal</i>
<i>John Beer</i>	<i>25</i>	<i>Male</i>	<i>Sweden</i>	<i>Sweden</i>
<i>Mary Wine</i>	<i>9</i>	<i>Female</i>	<i>Norway</i>	<i>Norway</i>
<i>John Oil</i>	<i>32</i>	<i>Male</i>	<i>Denmark</i>	<i>Denmark</i>
<i>Mary Vinegar</i>	<i>14</i>	<i>Female</i>	<i>Prussia</i>	<i>Prussia</i>
<i>John Mustard</i>	<i>28</i>	<i>Male</i>	<i>Austria</i>	<i>Austria</i>
<i>Mary Pepper</i>	<i>12</i>	<i>Female</i>	<i>Belgium</i>	<i>Belgium</i>
<i>John Salt</i>	<i>35</i>	<i>Male</i>	<i>Holland</i>	<i>Holland</i>
<i>Mary Sugar</i>	<i>10</i>	<i>Female</i>	<i>Switzerland</i>	<i>Switzerland</i>
<i>John Honey</i>	<i>24</i>	<i>Male</i>	<i>Spain</i>	<i>Spain</i>
<i>Mary Butter</i>	<i>15</i>	<i>Female</i>	<i>France</i>	<i>France</i>
<i>John Eggs</i>	<i>31</i>	<i>Male</i>	<i>Italy</i>	<i>Italy</i>
<i>Mary Milk</i>	<i>17</i>	<i>Female</i>	<i>Portugal</i>	<i>Portugal</i>
<i>John Cream</i>	<i>29</i>	<i>Male</i>	<i>Sweden</i>	<i>Sweden</i>
<i>Mary Whipped Cream</i>	<i>14</i>	<i>Female</i>	<i>Norway</i>	<i>Norway</i>
<i>John Ice Cream</i>	<i>33</i>	<i>Male</i>	<i>Denmark</i>	<i>Denmark</i>
<i>Mary Sherbet</i>	<i>11</i>	<i>Female</i>	<i>Prussia</i>	<i>Prussia</i>
<i>John Lemonade</i>	<i>27</i>	<i>Male</i>	<i>Austria</i>	<i>Austria</i>
<i>Mary Soda Water</i>	<i>12</i>	<i>Female</i>	<i>Belgium</i>	<i>Belgium</i>
<i>John Beer</i>	<i>36</i>	<i>Male</i>	<i>Holland</i>	<i>Holland</i>
<i>Mary Wine</i>	<i>16</i>	<i>Female</i>	<i>Switzerland</i>	<i>Switzerland</i>
<i>John Oil</i>	<i>22</i>	<i>Male</i>	<i>Spain</i>	<i>Spain</i>
<i>Mary Vinegar</i>	<i>9</i>	<i>Female</i>	<i>France</i>	<i>France</i>
<i>John Mustard</i>	<i>34</i>	<i>Male</i>	<i>Italy</i>	<i>Italy</i>
<i>Mary Pepper</i>	<i>14</i>	<i>Female</i>	<i>Portugal</i>	<i>Portugal</i>
<i>John Salt</i>	<i>26</i>	<i>Male</i>	<i>Sweden</i>	<i>Sweden</i>
<i>Mary Sugar</i>	<i>11</i>	<i>Female</i>	<i>Norway</i>	<i>Norway</i>
<i>John Honey</i>	<i>32</i>	<i>Male</i>	<i>Denmark</i>	<i>Denmark</i>
<i>Mary Butter</i>	<i>15</i>	<i>Female</i>	<i>Prussia</i>	<i>Prussia</i>
<i>John Eggs</i>	<i>28</i>	<i>Male</i>	<i>Austria</i>	<i>Austria</i>
<i>Mary Milk</i>	<i>12</i>	<i>Female</i>	<i>Belgium</i>	<i>Belgium</i>
<i>John Cream</i>	<i>37</i>	<i>Male</i>	<i>Holland</i>	<i>Holland</i>
<i>Mary Whipped Cream</i>	<i>17</i>	<i>Female</i>	<i>Switzerland</i>	<i>Switzerland</i>
<i>John Ice Cream</i>	<i>23</i>	<i>Male</i>	<i>Spain</i>	<i>Spain</i>
<i>Mary Sherbet</i>	<i>10</i>	<i>Female</i>	<i>France</i>	<i>France</i>
<i>John Lemonade</i>	<i>38</i>	<i>Male</i>	<i>Italy</i>	<i>Italy</i>
<i>Mary Soda Water</i>	<i>18</i>	<i>Female</i>	<i>Portugal</i>	<i>Portugal</i>
<i>John Beer</i>	<i>25</i>	<i>Male</i>	<i>Sweden</i>	<i>Sweden</i>
<i>Mary Wine</i>	<i>9</i>	<i>Female</i>	<i>Norway</i>	<i>Norway</i>
<i>John Oil</i>	<i>33</i>	<i>Male</i>	<i>Denmark</i>	<i>Denmark</i>
<i>Mary Vinegar</i>	<i>14</i>	<i>Female</i>	<i>Prussia</i>	<i>Prussia</i>
<i>John Mustard</i>	<i>29</i>	<i>Male</i>	<i>Austria</i>	<i>Austria</i>
<i>Mary Pepper</i>	<i>12</i>	<i>Female</i>	<i>Belgium</i>	<i>Belgium</i>
<i>John Salt</i>	<i>36</i>	<i>Male</i>	<i>Holland</i>	<i>Holland</i>
<i>Mary Sugar</i>	<i>16</i>	<i>Female</i>	<i>Switzerland</i>	<i>Switzerland</i>
<i>John Honey</i>	<i>22</i>	<i>Male</i>	<i>Spain</i>	<i>Spain</i>
<i>Mary Butter</i>	<i>9</i>	<i>Female</i>	<i>France</i>	<i>France</i>
<i>John Eggs</i>	<i>34</i>	<i>Male</i>	<i>Italy</i>	<i>Italy</i>
<i>Mary Milk</i>	<i>14</i>	<i>Female</i>	<i>Portugal</i>	<i>Portugal</i>
<i>John Cream</i>	<i>26</i>	<i>Male</i>	<i>Sweden</i>	<i>Sweden</i>
<i>Mary Whipped Cream</i>	<i>11</i>	<i>Female</i>	<i>Norway</i>	<i>Norway</i>
<i>John Ice Cream</i>	<i>32</i>	<i>Male</i>	<i>Denmark</i>	<i>Denmark</i>
<i>Mary Sherbet</i>	<i>15</i>	<i>Female</i>	<i>Prussia</i>	<i>Prussia</i>
<i>John Lemonade</i>	<i>27</i>	<i>Male</i>	<i>Austria</i>	<i>Austria</i>
<i>Mary Soda Water</i>	<i>12</i>	<i>Female</i>	<i>Belgium</i>	<i>Belgium</i>
<i>John Beer</i>	<i>37</i>	<i>Male</i>	<i>Holland</i>	<i>Holland</i>
<i>Mary Wine</i>	<i>17</i>	<i>Female</i>	<i>Switzerland</i>	<i>Switzerland</i>
<i>John Oil</i>	<i>23</i>	<i>Male</i>	<i>Spain</i>	<i>Spain</i>
<i>Mary Vinegar</i>	<i>10</i>	<i>Female</i>	<i>France</i>	<i>France</i>
<i>John Mustard</i>	<i>38</i>	<i>Male</i>	<i>Italy</i>	<i>Italy</i>
<i>Mary Pepper</i>	<i>18</i>	<i>Female</i>	<i>Portugal</i>	<i>Portugal</i>
<i>John Salt</i>	<i>25</i>	<i>Male</i>	<i>Sweden</i>	<i>Sweden</i>
<i>Mary Sugar</i>	<i>9</i>	<i>Female</i>	<i>Norway</i>	<i>Norway</i>
<i>John Honey</i>	<i>33</i>	<i>Male</i>	<i>Denmark</i>	<i>Denmark</i>
<i>Mary Butter</i>	<i>15</i>	<i>Female</i>	<i>Prussia</i>	<i>Prussia</i>
<i>John Eggs</i>	<i>28</i>	<i>Male</i>	<i>Austria</i>	<i>Austria</i>
<i>Mary Milk</i>	<i>12</i>	<i>Female</i>	<i>Belgium</i>	<i>Belgium</i>
<i>John Cream</i>	<i>36</i>	<i>Male</i>	<i>Holland</i>	<i>Holland</i>
<i>Mary Whipped Cream</i>	<i>17</i>	<i>Female</i>	<i>Switzerland</i>	<i>Switzerland</i>
<i>John Ice Cream</i>	<i>23</i>	<i>Male</i>	<i>Spain</i>	<i>Spain</i>
<i>Mary Sherbet</i>	<i>10</i>	<i>Female</i>	<i>France</i>	<i>France</i>
<i>John Lemonade</i>	<i>39</i>	<i>Male</i>	<i>Italy</i>	<i>Italy</i>
<i>Mary Soda Water</i>	<i>19</i>	<i>Female</i>	<i>Portugal</i>	<i>Portugal</i>
<i>John Beer</i>	<i>26</i>	<i>Male</i>	<i>Sweden</i>	<i>Sweden</i>
<i>Mary Wine</i>	<i>10</i>	<i>Female</i>	<i>Norway</i>	<i>Norway</i>
<i>John Oil</i>	<i>34</i>	<i>Male</i>	<i>Denmark</i>	<i>Denmark</i>
<i>Mary Vinegar</i>	<i>16</i>	<i>Female</i>	<i>Prussia</i>	<i>Prussia</i>
<i>John Mustard</i>	<i>30</i>	<i>Male</i>	<i>Austria</i>	<i>Austria</i>
<i>Mary Pepper</i>	<i>13</i>	<i>Female</i>	<i>Belgium</i>	<i>Belgium</i>
<i>John Salt</i>	<i>37</i>	<i>Male</i>	<i>Holland</i>	<i>Holland</i>
<i>Mary Sugar</i>	<i>18</i>	<i>Female</i>	<i>Switzerland</i>	<i>Switzerland</i>
<i>John Honey</i>	<i>24</i>	<i>Male</i>	<i>Spain</i>	<i>Spain</i>
<i>Mary Butter</i>	<i>11</i>	<i>Female</i>	<i>France</i>	<i>France</i>
<i>John Eggs</i>	<i>35</i>	<i>Male</i>	<i>Italy</i>	<i>Italy</i>
<i>Mary Milk</i>	<i>16</i>	<i>Female</i>	<i>Portugal</i>	<i>Portugal</i>
<i>John Cream</i>	<i>27</i>	<i>Male</i>	<i>Sweden</i>	<i>Sweden</i>
<i>Mary Whipped Cream</i>	<i>12</i>	<i>Female</i>	<i>Norway</i>	<i>Norway</i>
<i>John Ice Cream</i>	<i>33</i>	<i>Male</i>	<i>Denmark</i>	<i>Denmark</i>
<i>Mary Sherbet</i>	<i>17</i>	<i>Female</i>	<i>Prussia</i>	<i>Prussia</i>
<i>John Lemonade</i>	<i>29</i>	<i>Male</i>	<i>Austria</i>	<i>Austria</i>
<i>Mary Soda Water</i>	<i>13</i>	<i>Female</i>	<i>Belgium</i>	<i>Belgium</i>
<i>John Beer</i>	<i>38</i>	<i>Male</i>	<i>Holland</i>	<i>Holland</i>
<i>Mary Wine</i>	<i>19</i>	<i>Female</i>	<i>Switzerland</i>	<i>Switzerland</i>
<i>John Oil</i>	<i>25</i>	<i>Male</i>	<i>Spain</i>	<i>Spain</i>
<i>Mary Vinegar</i>	<i>11</i>	<i>Female</i>	<i>France</i>	<i>France</i>
<i>John Mustard</i>	<i>39</i>	<i>Male</i>	<i>Italy</i>	<i>Italy</i>
<i>Mary Pepper</i>	<i>20</i>	<i>Female</i>	<i>Portugal</i>	<i>Portugal</i>
<i>John Salt</i>	<i>28</i>	<i>Male</i>	<i>Sweden</i>	<i>Sweden</i>
<i>Mary Sugar</i>	<i>12</i>	<i>Female</i>	<i>Norway</i>	<i>Norway</i>
<i>John Honey</i>	<i>34</i>	<i>Male</i>	<i>Denmark</i>	<i>Denmark</i>
<i>Mary Butter</i>	<i>17</i>	<i>Female</i>	<i>Prussia</i>	<i>Prussia</i>
<i>John Eggs</i>	<i>31</i>	<i>Male</i>	<i>Austria</i>	<i>Austria</i>
<i>Mary Milk</i>	<i>14</i>	<i>Female</i>	<i>Belgium</i>	<i>Belgium</i>
<i>John Cream</i>	<i>37</i>	<i>Male</i>	<i>Holland</i>	<i>Holland</i>
<i>Mary Whipped Cream</i>	<i>19</i>	<i>Female</i>	<i>Switzerland</i>	<i>Switzerland</i>
<i>John Ice Cream</i>	<i>25</i>	<i>Male</i>	<i>Spain</i>	<i>Spain</i>
<i>Mary Sherbet</i>	<i>12</i>	<i>Female</i>	<i>France</i>	<i>France</i>
<i>John Lemonade</i>	<i>40</i>	<i>Male</i>	<i>Italy</i>	<i>Italy</i>
<i>Mary Soda Water</i>	<i>21</i>	<i>Female</i>	<i>Portugal</i>	<i>Portugal</i>
<i>John Beer</i>	<i>29</i>	<i>Male</i>	<i>Sweden</i>	<i>Sweden</i>
<i>Mary Wine</i>	<i>13</i>	<i>Female</i>	<i>Norway</i>	<i>Norway</i>
<i>John Oil</i>	<i>35</i>	<i>Male</i>	<i>Denmark</i>	<i>Denmark</i>
<i>Mary Vinegar</i>	<i>18</i>	<i>Female</i>	<i>Prussia</i>	<i>Prussia</i>
<i>John Mustard</i>	<i>32</i>	<i>Male</i>	<i>Austria</i>	<i>Austria</i>
<i>Mary Pepper</i>	<i>15</i>	<i>Female</i>	<i>Belgium</i>	<i>Belgium</i>
<i>John Salt</i>	<i>38</i>	<i>Male</i>	<i>Holland</i>	<i>Holland</i>
<i>Mary Sugar</i>	<i>20</i>	<i>Female</i>	<i>Switzerland</i>	<i>Switzerland</i>
<i>John Honey</i>	<i>26</i>	<i>Male</i>	<i>Spain</i>	<i>Spain</i>
<i>Mary Butter</i>	<i>13</i>	<i>Female</i>	<i>France</i>	<i>France</i>
<i>John Eggs</i>	<i>36</i>	<i>Male</i>	<i>Italy</i>	<i>Italy</i>
<i>Mary Milk</i>	<i>16</i>	<i>Female</i>	<i>Portugal</i>	<i>Portugal</i>
<i>John Cream</i>	<i>27</i>	<i>Male</i>	<i>Sweden</i>	<i>Sweden</i>
<i>Mary Whipped Cream</i>	<i>14</i>	<i>Female</i>	<i>Norway</i>	<i>Norway</i>
<i>John Ice Cream</i>	<i>33</i>	<i>Male</i>	<i>Denmark</i>	<i>Denmark</i>
<i>Mary Sherbet</i>	<i>19</i>	<i>Female</i>	<i>Prussia</i>	<i>Prussia</i>
<i>John Lemonade</i>	<i>31</i>	<i>Male</i>	<i>Austria</i>	<i>Austria</i>
<i>Mary Soda Water</i>	<i>15</i>	<i>Female</i>	<i>Belgium</i>	<i>Belgium</i>
<i>John Beer</i>	<i>39</i>	<i>Male</i>	<i>Holland</i>	<i>Holland</i>
<i>Mary Wine</i>	<i>21</i>	<i>Female</i>	<i>Switzerland</i>	<i>Switzerland</i>
<i>John Oil</i>	<i>27</i>	<i>Male</i>	<i>Spain</i>	<i>Spain</i>
<i>Mary Vinegar</i>	<i>14</i>	<i>Female</i>	<i>France</i>	<i>France</i>
<i>John Mustard</i>	<i>40</i>	<i>Male</i>	<i>Italy</i>	<i>Italy</i>
<i>Mary Pepper</i>	<i>22</i>	<i>Female</i>	<i>Portugal</i>	<i>Portugal</i>
<i>John Salt</i>	<i>30</i>	<i>Male</i>	<i>Sweden</i>	<i>Sweden</i>
<i>Mary Sugar</i>	<i>16</i>	<i>Female</i>	<i>Norway</i>	<i>Norway</i>
<i>John Honey</i>	<i>35</i>	<i>Male</i>	<i>Denmark</i>	<i>Denmark</i>
<i>Mary Butter</i>	<i>19</i>	<i>Female</i>	<i>Prussia</i>	<i>Prussia</i>
<i>John Eggs</i>	<i>32</i>	<i>Male</i>	<i>Austria</i>	<i>Austria</i>
<i>Mary Milk</i>	<i>17</i>	<i>Female</i>	<i>Belgium</i>	<i>Belgium</i>
<i>John Cream</i>	<i>38</i>	<i>Male</i>	<i>Holland</i>	<i>Holland</i>
<i>Mary Whipped Cream</i>	<i>21</i>	<i>Female</i>	<i>Switzerland</i>	<i>Switzerland</i>
<i>John Ice Cream</i>	<i>27</i>	<i>Male</i>	<i>Spain</i>	<i>Spain</i>
<i>Mary Sherbet</i>	<i>14</i>	<i>Female</i>	<i>France</i>	<i>France</i>
<i>John Lemonade</i>	<i>41</i>	<i>Male</i>	<i>Italy</i>	<i>Italy</i>
<i>Mary Soda Water</i>	<i>23</i>	<i>Female</i>	<i>Portugal</i>	<i>Portugal</i>
<i>John Beer</i>	<i>31</i>			

*Handwritten text, possibly a name or title, mostly illegible.*

*Handwritten text, possibly a name or title, mostly illegible.*

*Handwritten text, possibly a name or title, mostly illegible.*

1024

District of New York, Port of New York.

I, J. Wilson Master of the [Ship Name] do solemnly, sincerely and truly swear that the following List or Manifest subscribed by me and now delivered by me to the Collector of the Customs of the Collection District of New York, is a full and perfect list of all the passengers taken on board of the said [Ship Name] at [Port] from which port [Ship Name] has now arrived and that on said list is truly designated the age, the sex, and the occupation of each of said passengers, the part of the vessel occupied by each during the passage, the country to which each belongs and also the country to which it is intended by each to become an inhabitant and that said List or Manifest truly sets forth the number of said passengers who have died on said voyage and the names and ages of those who died.

So help me God.

Subscribed to this

List or Manifest of all the Passengers taken on board the [Ship Name]

Whereof tons

Part of the vessel occupied by each passenger during the voyage

NAME	AGE	SEX	OCCUPATION	PART OF VESSEL OCCUPIED
J. T. Bates	30	Male	Marine Engineer	Stowage
Margt	28	female		
Robt	1			
James	1			
Thos	4			
Walt	2			
Mary J	6	female		
Thos	27	Male	Miner	
Mary A	25	female		
Isab	3			
J. Hope	27			
Mary	28			
Joseph	3			
Jane	28	female		
Peter	30		Engineer	
Kate	7			
Fluice	5			
Mary A	2			
J. H.	10			
James	21	Male	Student	
Thos	27		Miner	
G. McElusson	35		Engineer	
Amat	28			
Catherine	6	female		
John H.	5	Male		
Edgar	3			
Ellen	23		Steward	
Robt	23			
Budget	22			
John Donnelly	50			
"	24			
G. H. Brown				
Clay	19			
Thos	28			
Henry	32		Miner	
W. Hunt	20			
John	40	Male		
Thos	27			
Catherine	41	female		



District of New York, Port of New York.

I,

Master of the

do solemnly sincerely and truly,

that the following List or Manifest, subscribed by me, and duly delivered by me to the Collector of the Customs of the Collection District of New York, is a full and perfect list of all the passengers taken on board of the said vessel, and that on said list is truly designated the age, the sex, and the occupation of each of said passengers, the part of the vessel occupied by each during the passage, the country to which each belongs, and also the country of which it is intended by each to become an inhabitant; and that said List or Manifest truly sets forth the number of said passengers who have died on said voyage, and the names and ages of those who died.

So help me God.

Subscribed at

188

before me

List or Manifest of all the Passengers taken on board the is Master from

burthen

whereof

tons

Part of the vessel occupied by each passenger during the voyage.

NAME	AGE	SEX	OCCUPATION	COUNTRY TO WHICH BELONGS	COUNTRY TO WHICH INTENDED TO GO	DIS. ON THE VOYAGE	PART OF THE VESSEL OCCUPIED BY EACH PASSENGER DURING THE VOYAGE
Jane Swan	3	female		England	U.S.		Stowage
Esther	22	"		"	"		
Jakob Bell	26	Male	Miner	"	"		
Benjamin	17	"	Labourer	"	"		
Benn Scott	23	"	"	"	"		
Matt	2	"	"	"	"		
Mary	8	female	"	"	"		
Jane	21	female	"	"	"		
Mr. Taylor	21	Male	Butcher	"	"		
M. Bullard	57	"	"	"	"		
Wesley	33	"	"	"	"		
John	20	Male	Churn	"	"		
Walter	22	"	"	"	"		
E. Gray	20	female	"	"	"		
Mary Linn	43	"	"	"	"		
Robt. Thomson	23	Male	Miner	"	"		
Diana	20	"	Washer	"	"		
Jane	40	"	"	"	"		
Mr. Brown	30	"	Stevedore	"	"		
Mr. Taylor	25	"	"	"	"		
M. Clark	27	"	"	"	"		
J. Valer	15	"	"	"	"		
J. Wilson	1	"	"	"	"		

*[Faint, illegible handwriting]*

1025

# DISTRICT OF NEW YORK — PORT OF NEW YORK.

I, *A. Jaeger* Master of the *S. S. Hamburg* do solemnly, sincerely and truly declare that the following List or Manifest, subscribed by me, and now delivered by me to the Collector of the Customs of the Collection District of New York, is a full and perfect list of all the passengers taken on board of the said *Hamburg* at *Hamburg* from which port said *Hamburg* has now arrived, and that on said list is truly designated the age, the sex, and the occupation of each of said passengers, the part of the vessel occupied by each during the passage, the country to which each belongs, and also the country of which it is intended by each to become an inhabitant; and that said List or Manifest truly sets forth the Number of said passengers who have died on said voyage, and the names and ages of those who died.

Sworn to this *27th* day of *July* 18*80* at *Hamburg* *A. Jaeger* So help me God.

List or Manifest of ALL THE PASSENGERS taken on board the *S. S. Hamburg* whereof *A. Jaeger* is Master, from *Hamburg* burthen *1000* tons.

NAMES	Age		SEX	OCCUPATION	The country to which they severally belong	The country in which they intend to become inhabitants	Died on the voyage	Part of the vessel occupied by each passenger during the voyage
	Years	Months						
1 Maria Weber	18		f	seamstress	Prussia	Chicago		Storage
2 Gustav Weber	15		m	workman				
3 Gustav Weber	15		m	"				
4 Bernhard Weismann	27		m	butcher				
5 Carl Aug	41		m	laborer				
6 Anna "	13		f	wife				
7 Clara "	4		f	child				
8 Martha "	20		f	"				
9 Lucia "	16		f	"				
10 Franz Jakob	22		m	farmer				
11 August "	29		m	"				
12 Franz "	3		m	child				
13 "	6		m	"				
14 August "	6		m	"				
15 Carl Long	18		m	laborer	Wurtemberg			
16 Anna Kuntzler	20		f	seamst.				
17 Anna Olsen	29		f	wife	Denmark			
18 Johanna "	7		m	child				
19 Standt "	7		m	"				
20 Minnie "	7		m	"				
1 Wilhelm "	1		m	"				
2 Hans Schneider	26		m	laborer	Bavaria			
3 Josef Dornhauer	20		m	butcher				
4 Maria "	25		f	wife				
5 Mathias G. Fargut	20		m	tailor				
6 Josef Schulz	25		m	shoemaker				
7 Adolph Haab	22		m	"				
8 Christine Heiner	27		f	servant				
9 Josef Hengst	32		m	farmer	Hungary			
10 Margarethe "	31		f	wife				
11 Margarethe "	6		f	child				
12 Josef "	3		m	"				
13 Maria "	6		f	"				
14 Julius Eschhorn	16		m	laborer				
15 Adolph Hepp	28		m	"				

No.	Name	Age	Sex	Occupation	Origin	Remarks
1	Walter Jäger	28	m	laborer	Germany	
2	August Ludwig	16	m	laborer	Prussia	
3	Auguste	21	f	wife	Germany	
4	Wilhelm	14	m	child		
5	Emma	13	f	wife		
6	Otto	23	m	farmer		
7	Ernst	22	m			
8	Julius	20	m		Prussia	
9	Ernst	19	m			
10	Wilhelm	18	m	farmer		
11	Auguste	17	f	wife		
12	Wilhelm	16	m	child		
13	Robert	15	m			
14	Albert	14	m			
15	Emma	13	f			
16	Matthe	12	f			
17	Anna	11	f			
18	Ludwig	10	m	farmer		
19	Josephine	9	f	wife		
20	Albert	8	m	child		

21	Berthe	7	f			
22	Emil	11	m			
23	Anna Mayer	22	f	wife	Oldenburg	
24	Katharine	21	f			
25	Anna	20	f	laborer		
26	Carl	20	m			
27	Dieter	18	m		Prussia	
28	Elias	18	m	wife		
29	Dieter	9	m	child		
30	Adolf	7	m			
31	Carl	7	m	laborer		
32	Anna	7	f			
33	Ludwig	58	m	farmer		
34	Wilhelmine	47	f	wife		
35	Auguste	15	m	child		
36	Gustav	9	m			
37	Wilhelm	31	m	farmer		
38	Berthe	28	f	wife		
39	Johann	46	m	farmer		
40	Emilie	42	f	wife		
41	Wilhelmine	16	f	child		
42	Emilie	15	f			

Waverly St.  
St. Louis Mo.  
at Lawrence  
at Lawrence  
at Lawrence

87	Stella	27	f	child	Pruussia	Galena Ill	Chicago
88	Anna	28	f				
89	Wilhelm	29	m				
90	Wilhelm	30	m	farmer	Pruussia	Galena	
91	Catherine	30	f	wife			
92	Anna	31	f	child			
93	Anna	32	f				
94	Wilhelm	33	m				
95	Anna	34	f	wife			
96	Carl	35	m	farmer		St Louis Mo	
97	Anna	36	f	wife			
98	August	37	m	child			
99	Wilhelm	38	m				
100	Anna	39	f				
101	Wilhelm	40	m				
102	Max	41	m	farmer			
103	Anna	42	f				
104	Marie	43	f	wife			
105	Anna	44	f				
106	August	45	m	farmer			
107	Anna	46	f	wife			

108	Anna	47	f				
109	Anna	48	f				
110	Anna	49	f				
111	Anna	50	f				
112	Anna	51	f				
113	Anna	52	f				
114	Anna	53	f				
115	Anna	54	f				
116	Anna	55	f				
117	Anna	56	f				
118	Anna	57	f				
119	Anna	58	f				
120	Anna	59	f				
121	Anna	60	f				
122	Anna	61	f				
123	Anna	62	f				
124	Anna	63	f				
125	Anna	64	f				
126	Anna	65	f				
127	Anna	66	f				
128	Anna	67	f				
129	Anna	68	f				
130	Anna	69	f				
131	Anna	70	f				
132	Anna	71	f				
133	Anna	72	f				
134	Anna	73	f				
135	Anna	74	f				
136	Anna	75	f				
137	Anna	76	f				
138	Anna	77	f				
139	Anna	78	f				
140	Anna	79	f				
141	Anna	80	f				
142	Anna	81	f				
143	Anna	82	f				
144	Anna	83	f				
145	Anna	84	f				
146	Anna	85	f				
147	Anna	86	f				
148	Anna	87	f				
149	Anna	88	f				
150	Anna	89	f				
151	Anna	90	f				
152	Anna	91	f				
153	Anna	92	f				
154	Anna	93	f				
155	Anna	94	f				
156	Anna	95	f				
157	Anna	96	f				
158	Anna	97	f				
159	Anna	98	f				
160	Anna	99	f				
161	Anna	100	f				

1	Wittchen Heilmann	30	in	maiden		
2	Anton Schalk	34	in	maiden		
100	Therese Heilmann	29	f	wife		
1	Leob. Wagner	31	in	labored		
2	Adolphine Heilmann	37	f	wife		
3	Paul Heilmann	38	in	labored	Leipzig	
4	Leob. Heilmann	38	in		Wittenberg	
5	Leob. Heilmann	31	in			
6	Leob. Heilmann	25	in		Prussia	
7	Leob. Heilmann	24	in			
8	Leob. Heilmann	33	in			
9	Leob. Heilmann	25	in	farmer		Andranapoles, Ind.
100	Philippine	29	f	wife		
1	Christi	7	in	child		
2	Christian	4	in			
3	Christine	4	f			
4	Anna Heilmann	23	in	maiden		Leob. Wagner, Ind.
5	Paul Heilmann	19	in			
6	Leob. Heilmann	26	in	labored	Prussia	
7	Leob. Heilmann	28	in	labored	Prussia	
8	Leob. Heilmann	28	in			

9	Johann Heilmann	25	in	labored		
100	Johann Heilmann	21	in		Wittenberg	
1	Charlotte	19	f	wife		
2	Anna Heilmann	23	f		Prussia	
3	Wendrich	17	f	servant		
4	Leob. Heilmann	28	in	labored	Wittenberg	
5	Leob. Heilmann	20	f	milliner		
6	Leob. Heilmann	23	in	labored		
7	Leob. Heilmann	43	in			
8	Leob. Heilmann	27	in	house painter		
9	Leob. Heilmann	26	in			
100	Johann Heilmann	18	in			
1	Leob. Heilmann	21	in			
2	Leob. Heilmann	23	in	farmer	Prussia	
3	Leob. Heilmann	25	in			
4	Leob. Heilmann	22	f	wife		
5	Leob. Heilmann	2	f	child		
6	Leob. Heilmann	4	f			
7	Leob. Heilmann	1	f			
8	Leob. Heilmann	19	in	labored		
9	Leob. Heilmann	24	in		Wittenberg	
100	Leob. Heilmann	26	f	wife		

178	Maria Anna	6	f	child	Württemberg	Tübingen	
179	Karl Kaufmann	20	m	farmer			
180	Joh. Stropf	21	m				
181	Dorothea	21	f	servant			
182	Anna	24	f				
183	Caspar	24	m	farmer			
184	Georgine	25	f	wife			
185	Maria	22	m	farmer			
186	Konst. Koch	23	m	musical			
187	Anna	25	f	wife			
188	Caspar	26	m	farmer			
189	Carl Mayer	18	m		Württemberg		
190	August	18	m				
191	Luise	23	m				
192	Abel	61	m				
193	Richard	16	m				
194	Stamm	19	m				
195	Thieme	16	m				
196	Carl	25	m	taylor		Tübingen	
197	Luise	18	f	wife			
198	Math	27	m	farmer			
199	Luise	24	m	child			

200	Thilo	8	m				
201	Henriette	7	m				
202	Carl	7	m				
203	Ulla	22	m	servant		Tübingen	
204	Luise	19	f	wife			
205	Frans	20	m	musical			
206	Johann	16	m	shoemaker		Tübingen	
207	Christoph	27	m	histologist			
208	Luise	25	f	wife			
209	Johann	28	m	baker			
210	Dorothea	26	f	wife			
211	Caspar	22	m	child			
212	Johann	6	m				
213	Edm. Wäcker	21	m	millor			
214	Anna	22	f	wife			
215	Luise	3	f	child			
216	Luise	18	f	servant			
217	Auguste	21	m				
218	Luise	25	m	farmer		Bremen	
219	Anna	26	f	wife			
220	Anna	9	f	child			
221	Henriette	3	m				

215	Emil Dörner	24	m	farmer	Saxony	Germany
6	Wilhelm Schuppert	24	m	tailor	Prussia	Germany
7	Philipp Pöhl	28	m	skinner		
8	August Schuppert	11	m			
9	Anna Kahl	4	f	wife		
220	Elise Kahl	18	f	servant	Hessen	
1	Katharine	22	f	wife		
2	Weg	"	f	child		
3	August Kahl	19	m	laborer		
4	David Kling	21	m	merchant	Prussia	
5	Hans Kammenschmidt	18	m	laborer		
6	Theodor Kammisch	23	m			
7	Adolf Kirsch	22	m	laborer	Prussia	
8	Katharine Siebel	27	f	wife	Prussia	
9	Weg	"	m	child		
230	Ernst Dörner	19	m	painter	Saxony	
1	Harvey Kammenschmidt	27	m	laborer		
2	Leonora Wauer	21	f	servant	Hessen	
3	Carlwald Kamm	12	m	laborer		
4	Richard Lässig	17	m			
5	Richard Hartmann	28	m		Saxony	
6	Louis Bruchwitz	19	m			
7	Maria Ludwig	10	f	servant		

8	Selmar Günther	29	m	laborer		
9	Paul	5	m	child		
240	Ernst	2	m			
1	Harvey	16	m	laborer		
2	Ed. Kammenschmidt	26	m	farmer		
3	Louis Kaldau	24	m			
4	Maria	26	f	wife		
5	Stenar Kähler	22	m	laborer	Prussia	
6	Friedrich Feil	25	f	wife		
7	Carl Wackewitz	25	m	laborer	Bohemia	
8	Wak. Korsch	41	m	laborer		
9	Anna	28	f	wife		
250	Ida	27	f	child		
1	Aloise	8	m			
2	Weg	4	m			
3	Adalbert	8	m			
4	Hans Kamm	34	m	farmer		
5	Guido	7	m	child		
6	Hugo	5	m			
7	Karlhe	"	f			
8	Leop. Kamm	24	m	farmer		
259	Wilhelm	4	m	child		



No.	Name	Age	Sex	Occupation	Notes
260	Joseph Döbner	27	m	laborer	Hessia
1	Ida Döbner	26	f	wife	
2	Johanna Kramer	26	f		
3	Caroline Kramer	22	f		
4	August Künzel	21	m	laborer	
5	Therese Künzel	29	m		
6	Robert Wagner	23	m		
7	Henry	24	m		
8	Marie	29	f	wife	
9	Agnes Fischer	27	f		
270	Auguste Krieger	18	f	maid	
1	Pauline Krieger	22	f	wife	
2	Auguste Krieger	20	f		
3	Carl Krieger	23	m	laborer	
4	Wilhelm Krieger	17	m		
5	Wilhelm Krieger	21	m		
6	Henrich	23	f	wife	
7	Wilhelm	2	m	child	
8	August Krieger	19	m	laborer	
9	Carl Krieger	23	m		
280	Johanna	26	f	wife	
1	Carl Krieger	16	m	laborer	
2	Henrich Krieger	23	m		
3	Georg Krieger	18	m		
4	Johann Krieger	18	m		Hessia
5	Marie Krieger	22	f	wife	
6	Wilhelm Krieger	16	m	laborer	
7	Johann Krieger	9	m	child	
8	Marie Krieger	7	f		
9	Henrich Krieger	27	m	maid	
290	Anna	22	f	wife	
1	Marie Krieger	8	f	child	
2	Clara Krieger	7	f		
3	Conrad Krieger	2	m		
4	Joseph Krieger	22	m	laborer	Hessia
5	Johann Krieger	24	m		
6	Anna Krieger	22	f	wife	
7	Marie Krieger	8	f	child	
8	Robert Krieger	9	m		
9	Elisabeth Krieger	25	f	wife	
300	Johann Krieger	18	m	laborer	
1	Henrich Krieger	16	m		
2	Louise Krieger	12	f	child	
3	Marie Krieger	10	f		
304	Otto Krieger	17	m	student	

310	Waldemar	28	m	laborer	Prussia	Augusta	Stange
	2. Elisabeth	28	f	wife			
	3. Maria	2	f	child			
	4. Paul	27	m	organist	Saxony		
	5. Edward	23	m				
311	Henry	27	m	shoemaker			
	1. Fritz	27	m	housepaint	Prussia		
	2. Louise	24	f	wife	Hessen		
	3. Henry	22	m	carver	Prussia	Michigan via New	
	4. Fritz	24	m	laborer		Chicago	
	5. Ida	24	f	wife		Augusta	
	6. Carl	22	m	laborer			
	7. Friedr.	24	m				
	8. Gustav	20	m				
	9. Emma	24	f	wife			
320	Heinr.	27	m	laborer			
	1. Gustav	8	m	child			
	2. Gustav	28	m	farmer			
	3. Mathias	26	f	wife			
	4. Luise	5	m	child			
	5. Heinrich	7	m				
	6. Richard	27	m				
	7. Josef	25	m	farmer			
	8. Mathias	25	f	wife			
	9. Auguste	22	f	servant			
330	Fritz	23	m	laborer			
	1. Fritz	20	m				
	2. Josef	28	m				
	3. Johann	22	m				
	4. Josef	23	m				
	5. Emilie	21	f	servant			
	6. Emil	19	m	laborer		Michigan via	
	7. Jacob	17	m		Württemberg	Augusta	
	8. Katharine	25	f	wife			
	9. Gottlob	10	m	child			
340	John	20	m	farmer	Prussia		
	1. Lisette	25	f	wife			
	2. Katharine	20	f	servant			
	3. Mary	22	f				
	4. Daniel	21	m	laborer			
	5. Helene	20	f	servant	Prussia	Cleveland	
	6. Jacob	20	m	laborer	Prussia		
	7. Luise	20	f	wife			
	8. Hans	17	m	merchant	Prussia		
349	Henry	25	m	miner	Saxony		

350	Augusta Schaeff	19	f	servant	Bavaria	Chicago	Storage
1	Henry Schaeff	29	m	butcher	Saxony		
2	Conrad Schaeff	36	m				
3	Ed. Schaeff	47	m	laborer	Saxony	Dresden	
4	Hedda	22	f	wife			
5	Wm. Schaeff	57	m	farmer	Hessen	Stuttgart	
6	Josef Schaeff	34	m				
7	Christine	20	f	wife			
8	Anna	20	f	servant			
9	Ann	18	m				
360	Conrad	9	f	child			
1	Katharine	19	f				
2	Anna	8	f				
3	Josef Schaeff	21	m	laborer			
4	Therese Schaeff	26	m				
5	Wm. Schaeff	28	f	wife			
6	Anna	9	m	child			
7	Ellis	2	m				
8	Hilma	4	f				
9	August Schaeff	15	m	butcher			
370	Josef Schaeff	10	m	weaver			
1	Kaystl	14	f	servant			
2	Anna Schaeff	11	m	laborer			
3	Johann Beyer	27	m	farmer		Chicago	
4	Henrich	25	m				
5	Julia	22	m				
6	Adelheid Schaeff	16	f	servant			
7	Henrich Hausmann	16	m	laborer			
8	Josef Schaeff	14	m				
9	Carl Schaeff	29	m		Saxony		
380	Ernst Schaeff	28	m				
1	Henrich Schaeff	25	m		Prussia		
2	Conrad Schaeff	20	m				
3	Hedda Schaeff	24	m				
4	Johann Schaeff	38	m		Bavaria		
5	Katharine	36	f	wife			
6	Marie	4	f	child			
7	Otto	3	m				
8	Eva Schaeff	26	f	wife		Chicago	
9	Conrad Schaeff	25	m	laborer	Hessen		
390	Barbara	24	f	wife			
1	Frantz Schaeff	44	m	farmer	Bavaria		
2	Katharine Schaeff	55	f	wife	Thuringia		
3	Anna	47	f	wife			
394	Johann Caroline	9	f	child			

395	Hanna Hoffmann	27	f	wife	Russia	
	John Hoffmann		m	husband	Russia	
	Constance Hoffmann	26	f	wife		
	John	9	m	child		
	Anna	23	f			
400	Caroline Fischer	23	f	wife		
	Joseph	12	f	child		
	Anna	8	f			
	John	6	m			
	Constantine	10	m			
	Frederic	8	m			
	Marie		f			
	Armandine Singer	27	f	daughter	Germany	
	Lena	20	f	wife		
	Isa	15	f	child		
410	Carl Schubert	21	m	merchant		
	Carpe Kunkel	21	m	laborer	Russia	
	Hyron	22	m			
	Edward Wiley	27	m	merchant	Germany	
	Anna	20	f	wife		
	Anna	18	f	child		
	Mathe	7	f			
	Else	7	f			
	Elle	5	m			
	Marie	11	m			
420	Richard D. St.	18	m	merchant	Russia	
	Arthur Windt	16	m		Germany	
	Frederic Simon	22	m	farmer	Russia	
	Hope Stegner	24	m	laborer	Germany	
	Wm Augustine	23	m	merchant		
	Leo Babucke	25	m	clerk	Russia	
	Thomas	20	f	wife		
	Amate	5	f	child		
	Samuel	4	m			
	Barabara	6	m			
430	Carl Greenfeld	27	m	laborer		
	Anna	20	f	wife		
	Harish von Babucke	22	m	clerk		
	Carl Greenfeld	22	m	laborer		
	Henry Snapp	20	m	merchant	Prussia	
	Henry Kiedrowski	40	m	laborer	Russia	
	Paulina	40	f	wife		
	Paul	16	m	child		
	Robert	8	m			
439	Martha	8	f			

438	Marie W. Kachic	27	f	wife	Prussia		
1	Christl Kachic	25	f	maid	Prussia		
2	Karoline Kachic	26	f	maid			
3	Julia Kachic	28	m	laborer			
4	Johann Kachic	29	m	"			
5	Josef Kachic	34	m	"			
6	Konst. Kachic	40	m	"	Prussia		
7	Adam Kachic	41	m	"			
8	Joh. Kachic	42	m	"			
9	Johann Kachic	43	f	wife	Prussia		
439	Marie Kachic	19	m	farmer			
1	Elise	41	f	wife			
2	Anna	19	m	farmer			
3	Liese	4	f	child			
4	Wilhelm	12	m	"			
5	Elise	7	f	"			
6	Sophie	5	f	"			
7	Friedrich	4	m	"			
8	Wilhelmine	6	f	"			
9	Auguste Pösch	22	f	servant			
440	Marie Kachic	26	m	farmer			
1	Christine	30	f	wife			
2	Sophie	1	f	child			
3	Carl Kachic	22	m	saddler	Prussia		
4	Frans Kachic	16	m	farmer	Prussia		
5	Karoline	10	f	wife			
6	Elise	19	f	daughter			
7	Frans	4	m	child			
8	Wilhelmine	18	f	"			
9	Josef	22	m	"			
441	Johann	7	m	"			
1	Anna	7	f	"			
2	Konst. Kachic	17	m	laborer			
3	Joh. Kachic	27	m	"	Württemberg		
4	Agnes	26	f	wife			
5	Justas Kachic	20	m	musician	Prussia		
6	Elise	19	f	"			
7	Louis	17	m	"			
8	Christoph Kachic	30	m	tailor	Württemberg		
9	Anna	21	f	wife			
442	Anna	6	f	child			
1	Carl	22	m	"			
2	Pauline	22	f	"			
3	Emmerich	11	m	"			
443	Elise Kachic	30	m	farmer	Austria		

50	Barbara Brundler	20	f	wife	Wurttemberg	
	Joseph	5	m	child		
	Barbara	1	f			
	Joseph Brundler	44	m	farmer		
	Joseph	11	m			
100	Anna	59	f	wife		
	Christian Hoff	30	m	farmer	Wurttemberg	
	Barbara	30	f	wife		
	Wilhelm	7	m	child		
	August	4	m			
	Christoph	6	m			
	Pauline	1	f			
	John Pfeiffer	25	m	farmer	Wurttemberg	
	Anna	28	f	wife		
	Christian	7	m	child		
110	Anna	3	m			
	Charles	8	f			
	Richard	7	m			
	Anna	3	f			
	Wanda	3	f			
	John Pfeiffer	43	m	farmer	Wurttemberg	
	Caroline Wellig	21	f	wife		
	Eline	9	f	child		
	Pauline	7	f			
	Christina	18	m			
110	Anna	3	f			
	Eline Gubler	35	f	servant	Danmark	
	Katharine Pfeiffer	18	f			
	John Pfeiffer	19	m	laborer		
	John Pfeiffer	47	f	wife	Prussia	
	Wanda	7	m	child		
	Anna	3	m			
	Robert	1	m			
	Max Pfeiffer	24	m	brother	Wurttemberg	
	John Pfeiffer	32	m	housekeeper	Saxony	
120	Walt & Walt	28	m	sailor	Danmark	
	Frederick Westendorf	62	m	farmer	Prussia	
	Frederick Seppelt	33	m			
	Anna Kuhlmann	27	f	wife		
	John Pfeiffer	7	f	child		
	Karl	5	m			
	Henriette	11	m			
	Elisabeth Lueke	16	f	servant		
	Anna Pfeiffer	21	f		Oldenburg	
129	Wanda von Dorel	17	m	tailor		

No.	Name	Age	Sex	Relationship	Origin	Destination
536	Richard Müller	24	m		Wurtemberg	Südgötha
1	Wife	26	f	wife		
2	Anna	7	f	child		
3	Herr & Herrin	26	m	laborer	Hessen	
4	Marie	24	f	wife		
5	Anna	8	f	child		
6	Herrin	1	f			
7	Anna	3	f			
8	Conrad Spethoff	15	m	laborer		
9	Johann Constantin	40	m	farmer		
540	Joseph	40	f	wife		
1	Christina	16	f	child		
2	Herrin	12	f			
3	Anna	9	f			
4	Anton	3	m			
5	Luzie	0	f			
6	Josephine	13	f			
7	Johann August	24	m	laborer		
8	Half-Sister	20	m			
9	August Hermann	20	m	taylor	Bararia	
550	Carl Fröhner	28	m	farmer	Wurtemberg	
1	Anna	14	f	wife		
2	Luzie	20	f	daughter		
3	Anna	12	f	child		
4	Joseph	7	f			
5	Anton Fröhner	22	m	farmer		
6	Anna & Josephine	27	m			
7	August Caroline	16	m	clock		
8	Joseph Friedrich	24	m	organist		
9	Joseph Waldmann	22	m	vineyard	Wurtemberg	
560	August Fröhner	24	m			
1	Marie	1	f	child		
2	Joseph	7	m			
3	Barbara Hermann	27	f	widow		
4	Hyacinthine Friedrich	18	m	laborer		
5	Elphans	15	m			
6	Harlon Steer	24	m			
7	Herrin Rink	26	m	blacksmith		
8	Johanne Beugmann	18	f	parent	Hessen	Pragyaarion
9	Anna Barth	23	f	wife	Bararia	
570	Edalbert	3	m	child		
1	Barbara Dietrich	17	f	millner	Tarung	Südgötha
2	Georg Günther	23	m	laborer		
3	Wilhelmine Wierhoff	21	f	wife		
574	Thilda	19	f	daughter		

520	Anna Herzog	22	f	farmer's wife	Hungary	Stargard
	Conrad Herzog	24	f	wife		
	Conrad Herzog	26	m	farmer's	Russia	
	Carl Herzog	28	m	farmer's	Westphalia	
	Wilhelm Herzog	29	m	midwife		
530	Christoph Herzog	27	m			
	Ernst Herzog	25	m			
	Conrad Herzog	18	m	laborer	Russia	
	Hans Herzog	28	m	laborer	Russia	
	Wilhelm Herzog	22	m	farmer's		
	Lebnicht Herzog	23	m			
	Georg Herzog	22	m			
	Joh. Herzog	21	m			
	Guustav Herzog	26	m	laborer		
	Wilhelm Herzog	27	m			
540	August Herzog	27	m			
	Anna Herzog	18	f	midwife		
	Clara Herzog	22	f			
	Friedr. Herzog	28	m	farmer's		
	Anna Herzog	26	f	wife		
	Sophie Herzog	2	f	child		
	Luise Herzog		f			
	Carl Herzog	26	m	farmer's		

	Carl Herzog	26	m	farmer's		
	Carl Herzog	20	f	midwife	Westphalia	
	Marie Herzog	18	f			
500	Marie Herzog	16	f			
	August Herzog	27	m			
	Hans Herzog	24	m	laborer		
	Albrecht Herzog	14	m		Silesia	
	Christoph Herzog	25	m			
	Carl Herzog	16	m	servant		
	Johannes Herzog	24	m	housekeeper	Russia	
	Terencia Herzog	27	f	wife		
	Bernard Herzog	20	m	farmer's		
	Jacob Herzog	21	m		Poland	
610	Antonie Herzog	21	f	wife		
	Johann Herzog	18	m	child		
	Karl Herzog	16	m	farmer's		
	Johannes Herzog	24	m	farmer's		
	Albrecht Herzog	20	m			
	Anna Herzog	10	f	wife		
	Josef Herzog	26	m	laborer	Hungary	
	Josef Herzog	24	m			
	Therese Herzog	21	f	wife		
609	Thomas Herzog	25	m	laborer		



No	Name	Age	Sex	Profession	Origin	Destination
1	Anna		f		Hungary	
2	Josef W. ...	31	m	farmer	Bohemia	
3	Josef	28	f	wife		
4	Anna	22	f	child		
5	Antonina	5	f			
6	María	6	f			
7	Josef	5	f			
8	Charlyta	7	f			
9	Albina	8	f			
650	Anna Janda	22	f	wife		
1	Anna		f	child		
2	María	"	f			
3	Anna Jandata	23	f	wife		
4	Joseph Schoraky	40	m	farmer		
5	Anna	20	f	wife		
6	Rosalie Schmidt	20	f	wife		
7	Anna Kusan	21	f			
8	Carl Fiala	18	m	laborer		
9	Edward Wanda	19	m			
650	Frany Kouba	22	m			
1	María	25	f	wife		
2	Wenzl	6	m	child		

3	Rosalie	2	f			
4	María	9	f			
5	Wenzl Schischadl	27	m	farmer		
6	María	26	f	wife		
7	Josef	5	m	child		
8	Wenzl Schischadl	21	m	laborer		
9	María Hedyel	25	f	wife	Baden	
650	María	17	f	servant		
1	Joseph Wainy	25	f	wife	Bohemia	
2	Carl	4	m	child		
3	Matthias Schramm	20	m	farmer		
4	Josef Baumel	23	m			
5	Joseph Langner	18	m			
6	Antonina	15	f	servant		
7	Josef Jank	24	m	farmer		
8	Barbara Maschke	18	f	servant		
9	Barbara Schick	20	f	wife		
650	Carolina Klein	24	f			
1	Anna	5	f	child		
2	Frany Korman	20	m	farmer		
3	Anna	27	f	wife		
654	Anna	4	f	child		

No.	Name	Age	Sex	Occupation	Origin	Destination
685	Josef	1	m	child	Bohemia	Stuyvesant
	Theresia	26	f	wife		
	Joh. Theresia	5	m	farmer		
	Magd.	30	f	wife		
	Antonia	2	f	daughter		
690	Johann Theresia	34	m	farmer		
	Anna	24	f	wife		
	Anna	3	f	child		
	Theresia	13	f	servant		
	Theresia	40	f	wife		
	Frans	30	m	laborer		
	Ellen	9	m	child		
	Wenzl	7	m			
	Theresia	21	f	wife		
	Theresia	6	f	child		
690	Anna Stroegel	47	f	wife		
	Josef Kersch	28	m	laborer		
	Theresia	25	f	wife		
	Anton	6	m	child		
	Ernst Hartung	27	m	farmer	Austria	
	Helma	23	f	wife		
	Carl	11	m	child		
	Theresia	1	f			

	Josef Kersch	42	m	farmer		
	Theresia	38	f	wife		
690	Johann	9	m	child		
	Judith	3	m			
	Frans	3	m			
	Mathias	2	m			
	Wenzl Kerpelke	21	m	farmer	Bohemia	
	Josef Hartman	33	m			
	Theresia	27	f	wife		
	Anna	3	f	child		
	Theresia	3	f			
	Barbara	2	f			
700	Anton Kusan	35	m	farmer	Austria	
	Theresia	45	f	wife		
	Josef	9	m	child		
	Frans	1	m			
	Theresia	4	f			
	Joh. Chalupka	40	m	farmer		
	Antonia	35	f	wife		
	Theresia	12	f	child		
	Josef	9	m			
709	Antonia	6	f			

No.	Name	Age	Sex	Occupation	Origin	Destination
710	Bartha Schlegel	22	f	old	Russia	New York
1	Joseph	22	m	farmer		
2	Frangiska	19	f	wife		
3	Luise	19	f	servant		
4	Joseph	16	m	laborer		
5	Henric	9	f	child		
6	Anton	6	f			
7	Robert	27	m	farmer		
8	Anna	20	f	servant	Bohemia	
9	Joseph	16	m	farmer		
720	Frangiska	20	f	wife		
1	Joseph	18	m	farmer		
2	Anna	12	f	child		
3	Alfred	22	m	stomach	Russia	
4	Helmut	26	m	laborer	Russia	
5	Elise	14	f	wife		
6	Johann	16	m	laborer		
7	Anna	9	f	child		
8	Nicolaus	8	m			
9	Frang	8	m			
730	Thomas	22	m	laborer		
1	Conrad	25	m			
2	Johann	24	m			
3	Dorothea	24	f	wife		
4	Margarethe	22	f	child		
5	Conrad	4	m			
6	Emma	21	f	milliner	Russia	
7	Auguste	20	f	wife	Saxony	
8	Anna	19	f	servant		
9	Conrad	22	m	millner		St. Louis
740	August	27	m	farmer	Russia	New York
1	Luise	16	f	servant		
2	Andreas	28	m	farmer	Russia	
3	Johannes	25	m	housekeeper	Hamburg	
4	Joh	23	m	clock		
5	Jacob	22	m	carpenter	Russia	
6	Anton	17	m	farmer	Oldenburg	Syracuse
7	Agnes	22	f	wife	Russia	New York
8	Caroline	24	f	millner		
9	Luise	24	f			
750	Anna	22	f	servant		
1	Henric	50	m	merchant	Saxony	
2	Henric	45	f	wife		
3	Johann	19	m	farmer	Sweden	Michigan
754	J. Ann	60	m		Denmark	New York

No.	Name	Age	Sex	Relationship	Origin	Remarks
750	John ...	25	f	wife	Finland	
	John ...	22	m	...		
	John ...	21	m	...		
	John ...	20	m	...		
	John ...	22	f	...		
760	Peter ...	25	m	laborer		
	John ...	20	m	...		
	John ...	20	m	...		
	John ...	24	m	...	Sweden	
	John ...	30	m	...	Finland	
	John ...	24	f	wife		
	John ...	26	m	laborer		
	John ...	25	m	...		
	John ...	29	m	...		
	John ...	24	m	...		
770	John ...	33	f	wife		
	John ...	11	m	child		
	John ...	32	m	...	Switzerland	
	John ...	30	f	wife		
	John ...	6	m	child		
	John ...	1	m	...		
	John ...	2	m	...		
	John ...	41	m	tailor		
	John ...	25	m	farmer	Hessen	
	John ...	24	m	...		
780	John ...	27	m	...	Prussia	
	John ...	21	m	...		
	John ...	22	m	...		
	John ...	39	m	...	Prussia	
	John ...	31	f	wife		
	John ...	9/2	m	child		
	John ...	7	f	...		
	John ...	2 1/2	f	...		
	John ...	3	f	...		
	John ...	20	f	servant		
790	John ...	27	m	merchant	Sweden	

*M. Meyer*

J.P.

Canada

1879

1880

1026

District of New-York. Port of New-York.

I, *Frangoul* Master of the *S. J. Canada* do solemnly, sincerely and truly certify that the following List or Manifest, subscribed by me, and now delivered by me to the Collector of the Customs of the District of New-York, is a full and perfect list of all the passengers taken on board of the said *S. J. Canada* from which part of all the passengers taken on board of the said *S. J. Canada* has now arrived, and that on said list is truly designated the age, the sex, and the occupation of each of said passengers, the part of the vessel occupied by each during the passage, the country to which each belongs, and also the quantity of stock it is intended by each to become an inhabitant; and that said List or Manifest truly sets forth the number of said passengers who have died on said voyage, and the names and ages of those who died.

Witness my hand and seal this *15* day of *May* 18*64* at *New York* in the County of *New York* State of *New York*. *Frangoul* Master of the *S. J. Canada* burthen *3366 2/3* tons.

No.	Name	Age	Sex	Occupation	Country	Destination	Class
1	M. Douvrou	33	m	Artist	France	New York	1st class
2	M. Luce	28	m	Merchant	Germany	New York	"
3	M. Green	25	m	"	U. S. of A.	"	"
4	M. Castillon	20	m	"	Columbia	Columbia	"
5	Mrs. Mosquera	25	f	none	"	"	"
6	M. Lavalde	20	m	Merchant	Mexico	Mexico	"
7	M. Kaminow	25	m	"	Germany	New York	"
8	Mrs. Kaminow	25	f	none	U. S. of A.	"	"
9	M. Kaminow	25	m	"	"	"	"
10	M. Kaminow	25	m	"	"	"	"
11	M. Kaminow	25	m	"	"	"	"
12	Mrs. Colonna & Sitis	25	f	none	France	"	"
13	M. Clotenffer	41	m	Merchant	U. S. of A.	"	"
14	Whitney	20	m	"	"	"	"
15	Mrs. Vanthame	30	f	"	"	"	"
16	M. Malice	41	m	Dr. of Law	Spain	Cuba	"
17	M. Dore	30	m	"	France	New York	"
18	M. Dore	25	m	"	"	"	"
19	M. Dore	25	m	"	U. S. of A.	"	"
20	M. Dore	25	m	"	"	"	"
21	M. Dore	15	m	"	"	"	"
22	M. Dore	25	m	Merchant	France	"	"
23	Mrs. Dore	18	f	none	U. S. of A.	"	"
24	M. Dore	10	m	"	"	"	"
25	Mrs. Dore	30	f	"	France	New York	"
26	Mrs. Dore	20	f	"	U. S. of A.	"	"
27	Mrs. Dore	20	f	"	France	"	"
28	M. Dore	24	m	Merchant	Belgium	Louisiana	"
29	M. Dore	30	m	Merchant	Germany	"	"
30	M. Dore	25	m	"	Spain	"	"
31	Mrs. Dore	23	f	none	U. S. of A.	France	"
32	Mrs. Dore	20	f	"	"	"	"
33	M. Dore	20	m	"	"	New York	"
34	M. Dore	31	m	Doctor	Austria	"	"
35	Mrs. Dore	27	f	none	England	"	"
36	M. Dore	27	m	Smith	Austria	"	2d class
37	Mrs. Dore	30	f	none	"	"	"
38	Mrs. Dore	10	f	"	"	"	"
39	M. Dore	24	m	Artist	France	"	"
40	M. Dore	21	m	"	"	"	"
41	M. Dore	20	m	"	"	"	"

No.	Name	Age	Sex	Rank	Home	Residence	Remarks
42	Mrs. [unclear]	41	f				
43	[unclear]						
44	[unclear]						
45	[unclear]	21	f				
46	[unclear]	22	f				
47	Mrs. [unclear]	31	f	m	France		
48	[unclear]	32	f	m	France		
49	Mrs. [unclear]	33	f	m	France		
50	[unclear]	34	f	m	France		
51	Mrs. [unclear]	35	f	m	France		
52	[unclear]	36	f	m	France		
53	[unclear]	37	f	m	France		
54	Mrs. [unclear]	38	f	m	France		
55	[unclear]	39	f	m	France		
56	Mrs. [unclear]	40	f	m	France		
57	[unclear]	41	f	m	France		
58	Mrs. [unclear]	42	f	m	France		
59	[unclear]	43	f	m	France		
60	Mrs. [unclear]	44	f	m	France		
61	[unclear]	45	f	m	France		
62	Mrs. [unclear]	46	f	m	France		
63	[unclear]	47	f	m	France		
64	Mrs. [unclear]	48	f	m	France		
65	[unclear]	49	f	m	France		
66	Mrs. [unclear]	50	f	m	France		
67	[unclear]	51	f	m	France		
68	Mrs. [unclear]	52	f	m	France		
69	[unclear]	53	f	m	France		
70	Mrs. [unclear]	54	f	m	France		
71	[unclear]	55	f	m	France		
72	Mrs. [unclear]	56	f	m	France		
73	[unclear]	57	f	m	France		
74	Mrs. [unclear]	58	f	m	France		
75	[unclear]	59	f	m	France		
76	Mrs. [unclear]	60	f	m	France		
77	[unclear]	61	f	m	France		
78	Mrs. [unclear]	62	f	m	France		
79	[unclear]	63	f	m	France		
80	Mrs. [unclear]	64	f	m	France		
81	[unclear]	65	f	m	France		
82	Mrs. [unclear]	66	f	m	France		
83	[unclear]	67	f	m	France		
84	Mrs. [unclear]	68	f	m	France		
85	[unclear]	69	f	m	France		
86	Mrs. [unclear]	70	f	m	France		
87	[unclear]	71	f	m	France		
88	Mrs. [unclear]	72	f	m	France		
89	[unclear]	73	f	m	France		
90	Mrs. [unclear]	74	f	m	France		
91	[unclear]	75	f	m	France		
92	Mrs. [unclear]	76	f	m	France		
93	[unclear]	77	f	m	France		
94	Mrs. [unclear]	78	f	m	France		
95	[unclear]	79	f	m	France		
96	Mrs. [unclear]	80	f	m	France		
97	[unclear]	81	f	m	France		
98	Mrs. [unclear]	82	f	m	France		

71	Mrs. [unclear]	21	f	m	France		
72	Mrs. [unclear]	22	f	m	France		
73	[unclear]	23	f	m	France		
74	Mrs. [unclear]	24	f	m	France		
75	[unclear]	25	f	m	France		
76	Mrs. [unclear]	26	f	m	France		
77	[unclear]	27	f	m	France		
78	Mrs. [unclear]	28	f	m	France		
79	[unclear]	29	f	m	France		
80	Mrs. [unclear]	30	f	m	France		
81	[unclear]	31	f	m	France		
82	Mrs. [unclear]	32	f	m	France		
83	[unclear]	33	f	m	France		
84	Mrs. [unclear]	34	f	m	France		
85	[unclear]	35	f	m	France		
86	Mrs. [unclear]	36	f	m	France		
87	[unclear]	37	f	m	France		
88	Mrs. [unclear]	38	f	m	France		
89	[unclear]	39	f	m	France		
90	Mrs. [unclear]	40	f	m	France		
91	[unclear]	41	f	m	France		
92	Mrs. [unclear]	42	f	m	France		
93	[unclear]	43	f	m	France		
94	Mrs. [unclear]	44	f	m	France		
95	[unclear]	45	f	m	France		
96	Mrs. [unclear]	46	f	m	France		
97	[unclear]	47	f	m	France		
98	Mrs. [unclear]	48	f	m	France		
99	[unclear]	49	f	m	France		
100	Mrs. [unclear]	50	f	m	France		

No.	Name	Age	Sex	Profession	Place of Birth	Residence
97	...	...	...	...	...	...
100	...	...	...	...	...	...
101	...	...	...	...	...	...
102	...	...	...	...	...	...
103	...	...	...	...	...	...
104	...	...	...	...	...	...
105	...	...	...	...	...	...
106	...	...	...	...	...	...
107	...	...	...	...	...	...
108	...	...	...	...	...	...
109	...	...	...	...	...	...
110	...	...	...	...	...	...
111	...	...	...	...	...	...
112	...	...	...	...	...	...
113	...	...	...	...	...	...
114	...	...	...	...	...	...
115	...	...	...	...	...	...
116	...	...	...	...	...	...
117	...	...	...	...	...	...
118	...	...	...	...	...	...
119	...	...	...	...	...	...
120	...	...	...	...	...	...
121	...	...	...	...	...	...
122	...	...	...	...	...	...
123	...	...	...	...	...	...
124	...	...	...	...	...	...
125	...	...	...	...	...	...
126	...	...	...	...	...	...
127	...	...	...	...	...	...
128	...	...	...	...	...	...
129	...	...	...	...	...	...
130	...	...	...	...	...	...
131	...	...	...	...	...	...
132	...	...	...	...	...	...
133	...	...	...	...	...	...
134	...	...	...	...	...	...
135	...	...	...	...	...	...
136	...	...	...	...	...	...
137	...	...	...	...	...	...
138	...	...	...	...	...	...
139	...	...	...	...	...	...
140	...	...	...	...	...	...
141	...	...	...	...	...	...
142	...	...	...	...	...	...
143	...	...	...	...	...	...
144	...	...	...	...	...	...
145	...	...	...	...	...	...
146	...	...	...	...	...	...
147	...	...	...	...	...	...
148	...	...	...	...	...	...
149	...	...	...	...	...	...
150	...	...	...	...	...	...
151	...	...	...	...	...	...
152	...	...	...	...	...	...
153	...	...	...	...	...	...
154	...	...	...	...	...	...
155	...	...	...	...	...	...



No.	Name	Age	Sex	Profession	State	New York	Storage
150	Cousin	11	m	none	State	New York	
151	...	...	...	...	...	...	
152	...	...	...	...	...	...	
153	...	...	...	...	...	...	
154	...	...	...	...	...	...	
155	...	...	...	...	...	...	
156	...	...	...	...	...	...	
157	...	...	...	...	...	...	
158	...	...	...	...	...	...	
159	...	...	...	...	...	...	
160	...	...	...	...	...	...	
161	...	...	...	...	...	...	
162	...	...	...	...	...	...	
163	...	...	...	...	...	...	
164	...	...	...	...	...	...	
165	...	...	...	...	...	...	
166	...	...	...	...	...	...	
167	...	...	...	...	...	...	
168	...	...	...	...	...	...	
169	...	...	...	...	...	...	
170	...	...	...	...	...	...	
171	...	...	...	...	...	...	
172	...	...	...	...	...	...	
173	...	...	...	...	...	...	
174	...	...	...	...	...	...	
175	...	...	...	...	...	...	
176	...	...	...	...	...	...	
177	...	...	...	...	...	...	
178	...	...	...	...	...	...	
179	...	...	...	...	...	...	
180	...	...	...	...	...	...	
181	...	...	...	...	...	...	
182	...	...	...	...	...	...	
183	...	...	...	...	...	...	
184	...	...	...	...	...	...	
185	...	...	...	...	...	...	
186	...	...	...	...	...	...	
187	...	...	...	...	...	...	
188	...	...	...	...	...	...	
189	...	...	...	...	...	...	
190	...	...	...	...	...	...	
191	...	...	...	...	...	...	
192	...	...	...	...	...	...	
193	...	...	...	...	...	...	
194	...	...	...	...	...	...	
195	...	...	...	...	...	...	
196	...	...	...	...	...	...	
197	...	...	...	...	...	...	
198	...	...	...	...	...	...	
199	...	...	...	...	...	...	
200	...	...	...	...	...	...	
201	...	...	...	...	...	...	
202	...	...	...	...	...	...	
203	...	...	...	...	...	...	
204	...	...	...	...	...	...	
205	...	...	...	...	...	...	
206	...	...	...	...	...	...	
207	...	...	...	...	...	...	
208	...	...	...	...	...	...	
209	...	...	...	...	...	...	
210	...	...	...	...	...	...	
211	...	...	...	...	...	...	

No.	Name	Age	Sex	Origin	Destination	Stowage
215	...	...	...	Germany	New York	
216	...	...	...	...	...	
217	...	...	...	...	...	
218	...	...	...	...	...	
219	...	...	...	...	...	
220	...	...	...	...	...	
221	...	...	...	...	...	
222	...	...	...	...	...	
223	...	...	...	...	...	
224	...	...	...	...	...	
225	...	...	...	...	...	
226	...	...	...	...	...	
227	...	...	...	...	...	
228	...	...	...	...	...	
229	...	...	...	...	...	
230	...	...	...	...	...	
231	...	...	...	...	...	
232	...	...	...	...	...	
233	...	...	...	...	...	
234	...	...	...	...	...	
235	...	...	...	...	...	
236	...	...	...	...	...	
237	...	...	...	...	...	
238	...	...	...	...	...	
239	...	...	...	...	...	
240	...	...	...	...	...	
241	...	...	...	...	...	
242	...	...	...	...	...	
243	...	...	...	...	...	
244	...	...	...	...	...	
245	...	...	...	...	...	
246	...	...	...	...	...	
247	...	...	...	...	...	
248	...	...	...	...	...	
249	...	...	...	...	...	
250	...	...	...	...	...	
251	...	...	...	...	...	
252	...	...	...	...	...	
253	...	...	...	...	...	
254	...	...	...	...	...	
255	...	...	...	...	...	
256	...	...	...	...	...	
257	...	...	...	...	...	
258	...	...	...	...	...	
259	...	...	...	...	...	
260	...	...	...	...	...	
261	...	...	...	...	...	
262	...	...	...	...	...	
263	...	...	...	...	...	
264	...	...	...	...	...	
265	...	...	...	...	...	
266	...	...	...	...	...	
267	...	...	...	...	...	
268	...	...	...	...	...	

No.	Name	Age	Sex	Origin	Destination
270	...	...	...	...	...
271	...	...	...	...	...
272	...	...	...	...	...
273	...	...	...	...	...
274	...	...	...	...	...
275	...	...	...	...	...
276	...	...	...	...	...
277	...	...	...	...	...
278	...	...	...	...	...
279	...	...	...	...	...
280	...	...	...	...	...
281	...	...	...	...	...
282	...	...	...	...	...
283	...	...	...	...	...
284	...	...	...	...	...
285	...	...	...	...	...
286	...	...	...	...	...
287	...	...	...	...	...
288	...	...	...	...	...
289	...	...	...	...	...
290	...	...	...	...	...
291	...	...	...	...	...
292	...	...	...	...	...
293	...	...	...	...	...
294	...	...	...	...	...
295	...	...	...	...	...
296	...	...	...	...	...
297	...	...	...	...	...
298	...	...	...	...	...
299	...	...	...	...	...
300	...	...	...	...	...
301	...	...	...	...	...
302	...	...	...	...	...
303	...	...	...	...	...
304	...	...	...	...	...
305	...	...	...	...	...
306	...	...	...	...	...
307	...	...	...	...	...
308	...	...	...	...	...
309	...	...	...	...	...
310	...	...	...	...	...
311	...	...	...	...	...
312	...	...	...	...	...
313	...	...	...	...	...
314	...	...	...	...	...
315	...	...	...	...	...
316	...	...	...	...	...
317	...	...	...	...	...
318	...	...	...	...	...
319	...	...	...	...	...
320	...	...	...	...	...
321	...	...	...	...	...
322	...	...	...	...	...
323	...	...	...	...	...
324	...	...	...	...	...
325	...	...	...	...	...

323	Mr.	Spiegel	26	m	Switzerland	Wisconsin
324	Mr.	Gau	4	m	Germany	New York
325	Mr.	Boyer	24	m	Switzerland	New York
326	Mr.	Cooper	28	m	Switzerland	Ohio
327	Mr.	Boyer	25	m	Germany	New York
328	Mr.	Keller	23	m	Switzerland	Georgia
329	Mr.	Boyer	25	m	Switzerland	Ohio
330	Mr.	Hoyer	27	m	Switzerland	Ohio
331	Mr.	Schmitt	25	m	Germany	Wisconsin
332	Mr.	Schmitt	26	m	Germany	Wisconsin
333	Mr.	Schmitt	27	m	Germany	Wisconsin
334	Mr.	Schmitt	28	m	Germany	Wisconsin
335	Mr.	Schmitt	29	m	Germany	Wisconsin
336	Mr.	Schmitt	30	m	Germany	Wisconsin
337	Mr.	Schmitt	31	m	Germany	Wisconsin
338	Mr.	Schmitt	32	m	Germany	Wisconsin
339	Mr.	Schmitt	33	m	Germany	Wisconsin
340	Mr.	Kramer	34	m	Switzerland	Ohio
341	Mr.	Kramer	35	m	Switzerland	Ohio
342	Mr.	Kramer	36	m	Switzerland	Ohio
343	Mr.	Kramer	37	m	Switzerland	Ohio
344	Mr.	Kramer	38	m	Switzerland	Ohio
345	Mr.	Kramer	39	m	Switzerland	Ohio
346	Mr.	Kramer	40	m	Switzerland	Ohio
347	Mr.	Kramer	41	m	Switzerland	Ohio
348	Mr.	Kramer	42	m	Switzerland	Ohio
349	Mr.	Kramer	43	m	Switzerland	Ohio
350	Mr.	von Lach	44	m	Germany	California
351	Mr.	Kramer	45	m	Switzerland	New York
352	Mr.	Kramer	46	m	Switzerland	New York

353	Mr.	Weymiller	28	m	Germany	Ohio
354	Mr.	Weymiller	29	m	Germany	New York
355	Mr.	Weymiller	30	m	Germany	New York
356	Mr.	Weymiller	31	m	Germany	New York
357	Mr.	Weymiller	32	m	Germany	New York
358	Mr.	Weymiller	33	m	Germany	New York
359	Mr.	Weymiller	34	m	Germany	New York
360	Mr.	Weymiller	35	m	Germany	New York
361	Mr.	Weymiller	36	m	Germany	New York
362	Mr.	Weymiller	37	m	Germany	New York
363	Mr.	Weymiller	38	m	Germany	New York
364	Mr.	Weymiller	39	m	Germany	New York
365	Mr.	Weymiller	40	m	Germany	New York
366	Mr.	Weymiller	41	m	Germany	New York
367	Mr.	Weymiller	42	m	Germany	New York
368	Mr.	Weymiller	43	m	Germany	New York
369	Mr.	Weymiller	44	m	Germany	New York
370	Mr.	Weymiller	45	m	Germany	New York
371	Mr.	Weymiller	46	m	Germany	New York
372	Mr.	Weymiller	47	m	Germany	New York
373	Mr.	Weymiller	48	m	Germany	New York
374	Mr.	Weymiller	49	m	Germany	New York
375	Mr.	Weymiller	50	m	Germany	New York
376	Mr.	Weymiller	51	m	Germany	New York
377	Mr.	Weymiller	52	m	Germany	New York
378	Mr.	Weymiller	53	m	Germany	New York
379	Mr.	Weymiller	54	m	Germany	New York

380	Mr.	Smith	16	in	London	Germany	Germany	Germany
381		Smith	17	in				Germany
382		Smith	18	in				
383		Smith	19	in				
384		Smith	20	in				
385	Mr.	Smith	21	in				
386		Smith	22	in				
387	Mr.	Smith	23	in		Switzerland		
388	Mr.	Smith	24	in				
389		Smith	25	in				
390	Mr.	Smith	26	in				
391	Mr.	Smith	27	in				New York
392	Mr.	Smith	28	in				
393		Smith	29	in				
394	Mr.	Smith	30	in				
395		Smith	31	in				
396		Smith	32	in				
397		Smith	33	in				
398		Smith	34	in				
399		Smith	35	in				
400		Smith	36	in				
401		Smith	37	in				New York
402		Smith	38	in				
403		Smith	39	in				
404		Smith	40	in				
405		Smith	41	in				
406		Smith	42	in				
407		Smith	43	in				

408		Schmidt	44	in				New York
409		Schmidt	45	in				
410	Mr.	Schmidt	46	in				
411	Mr.	Schmidt	47	in				
412		Schmidt	48	in				
413	Mr.	Schmidt	49	in				
414		Schmidt	50	in				
415	Mr.	Schmidt	51	in				
416		Schmidt	52	in				
417	Mr.	Schmidt	53	in				
418	Mr.	Schmidt	54	in				
419		Schmidt	55	in				
420	Mr.	Schmidt	56	in				
421		Schmidt	57	in				
422	Mr.	Schmidt	58	in				
423	Mr.	Schmidt	59	in				
424		Schmidt	60	in				
425	Mr.	Schmidt	61	in				
426		Schmidt	62	in				
427		Schmidt	63	in				
428	Mr.	Schmidt	64	in				
429	Mr.	Schmidt	65	in				
430	Mr.	Schmidt	66	in				
431		Schmidt	67	in				
432	Mr.	Schmidt	68	in				
433	Mr.	Schmidt	69	in				
434	Mr.	Schmidt	70	in				
435	Mr.	Schmidt	71	in				

No.	Name	Age	Sex	Origin	Destination
436	W. W. W.	10	M	Switzerland	New York
437	W. W. W.	11	M	Switzerland	New York
438	W. W. W.	12	M	Switzerland	New York
439	W. W. W.	13	M	Switzerland	New York
440	W. W. W.	14	M	Switzerland	New York
441	W. W. W.	15	M	Switzerland	New York
442	W. W. W.	16	M	Switzerland	New York
443	W. W. W.	17	M	Switzerland	New York
444	W. W. W.	18	M	Switzerland	New York
445	W. W. W.	19	M	Switzerland	New York
446	W. W. W.	20	M	Switzerland	New York
447	W. W. W.	21	M	Switzerland	New York
448	W. W. W.	22	M	Switzerland	New York
449	W. W. W.	23	M	Switzerland	New York

*S. S. Latham*  
*1857*  
*Jan 1st*  
*1857*

1027







James Cook	29	Merchant	England
John Adams	30	Merchant	England
John Bull	31	Merchant	England
John Bull	32	Merchant	England
John Bull	33	Merchant	England
John Bull	34	Merchant	England
John Bull	35	Merchant	England
John Bull	36	Merchant	England
John Bull	37	Merchant	England
John Bull	38	Merchant	England
John Bull	39	Merchant	England
John Bull	40	Merchant	England
John Bull	41	Merchant	England
John Bull	42	Merchant	England
John Bull	43	Merchant	England
John Bull	44	Merchant	England
John Bull	45	Merchant	England
John Bull	46	Merchant	England
John Bull	47	Merchant	England
John Bull	48	Merchant	England
John Bull	49	Merchant	England
John Bull	50	Merchant	England
John Bull	51	Merchant	England
John Bull	52	Merchant	England
John Bull	53	Merchant	England
John Bull	54	Merchant	England
John Bull	55	Merchant	England
John Bull	56	Merchant	England
John Bull	57	Merchant	England
John Bull	58	Merchant	England
John Bull	59	Merchant	England
John Bull	60	Merchant	England
John Bull	61	Merchant	England
John Bull	62	Merchant	England
John Bull	63	Merchant	England
John Bull	64	Merchant	England
John Bull	65	Merchant	England
John Bull	66	Merchant	England
John Bull	67	Merchant	England
John Bull	68	Merchant	England
John Bull	69	Merchant	England
John Bull	70	Merchant	England
John Bull	71	Merchant	England
John Bull	72	Merchant	England
John Bull	73	Merchant	England
John Bull	74	Merchant	England
John Bull	75	Merchant	England
John Bull	76	Merchant	England
John Bull	77	Merchant	England
John Bull	78	Merchant	England
John Bull	79	Merchant	England
John Bull	80	Merchant	England
John Bull	81	Merchant	England
John Bull	82	Merchant	England
John Bull	83	Merchant	England
John Bull	84	Merchant	England
John Bull	85	Merchant	England
John Bull	86	Merchant	England
John Bull	87	Merchant	England
John Bull	88	Merchant	England
John Bull	89	Merchant	England
John Bull	90	Merchant	England
John Bull	91	Merchant	England
John Bull	92	Merchant	England
John Bull	93	Merchant	England
John Bull	94	Merchant	England
John Bull	95	Merchant	England
John Bull	96	Merchant	England
John Bull	97	Merchant	England
John Bull	98	Merchant	England
John Bull	99	Merchant	England
John Bull	100	Merchant	England

Mr. J. L. Bates	30	Mr. Langer	England
Mr. W. B. Brinkley	31	Merchant	
Mr. L. J. L. L.	32		
Mr. J. L. L.	33		England
Mr. J. L. L.	34		Merchant
Mr. J. L. L.	35		
Mr. J. L. L.	36		
Mr. J. L. L.	37		
Mr. J. L. L.	38		
Mr. J. L. L.	39		
Mr. J. L. L.	40		
Mr. J. L. L.	41		
Mr. J. L. L.	42		
Mr. J. L. L.	43		
Mr. J. L. L.	44		
Mr. J. L. L.	45		
Mr. J. L. L.	46		
Mr. J. L. L.	47		
Mr. J. L. L.	48		
Mr. J. L. L.	49		
Mr. J. L. L.	50		
Mr. J. L. L.	51		
Mr. J. L. L.	52		
Mr. J. L. L.	53		
Mr. J. L. L.	54		
Mr. J. L. L.	55		
Mr. J. L. L.	56		
Mr. J. L. L.	57		
Mr. J. L. L.	58		
Mr. J. L. L.	59		
Mr. J. L. L.	60		
Mr. J. L. L.	61		
Mr. J. L. L.	62		
Mr. J. L. L.	63		
Mr. J. L. L.	64		
Mr. J. L. L.	65		
Mr. J. L. L.	66		
Mr. J. L. L.	67		
Mr. J. L. L.	68		
Mr. J. L. L.	69		
Mr. J. L. L.	70		
Mr. J. L. L.	71		
Mr. J. L. L.	72		
Mr. J. L. L.	73		
Mr. J. L. L.	74		
Mr. J. L. L.	75		
Mr. J. L. L.	76		
Mr. J. L. L.	77		
Mr. J. L. L.	78		
Mr. J. L. L.	79		
Mr. J. L. L.	80		
Mr. J. L. L.	81		
Mr. J. L. L.	82		
Mr. J. L. L.	83		
Mr. J. L. L.	84		
Mr. J. L. L.	85		
Mr. J. L. L.	86		
Mr. J. L. L.	87		
Mr. J. L. L.	88		
Mr. J. L. L.	89		
Mr. J. L. L.	90		
Mr. J. L. L.	91		
Mr. J. L. L.	92		
Mr. J. L. L.	93		
Mr. J. L. L.	94		
Mr. J. L. L.	95		
Mr. J. L. L.	96		
Mr. J. L. L.	97		
Mr. J. L. L.	98		
Mr. J. L. L.	99		
Mr. J. L. L.	100		

Mr. W. H. Harnac	21	22	East	England	
Mr. J. J. Baker	22	23	West	England	
Mr. J. J. Baker	23	24	West	England	
Mr. J. J. Baker	24	25	West	England	
Mr. J. J. Baker	25	26	West	England	
Mr. J. J. Baker	26	27	West	England	
Mr. J. J. Baker	27	28	West	England	
Mr. J. J. Baker	28	29	West	England	
Mr. J. J. Baker	29	30	West	England	
Mr. J. J. Baker	30	31	West	England	
Mr. J. J. Baker	31	32	West	England	
Mr. J. J. Baker	32	33	West	England	
Mr. J. J. Baker	33	34	West	England	
Mr. J. J. Baker	34	35	West	England	
Mr. J. J. Baker	35	36	West	England	
Mr. J. J. Baker	36	37	West	England	
Mr. J. J. Baker	37	38	West	England	
Mr. J. J. Baker	38	39	West	England	
Mr. J. J. Baker	39	40	West	England	
Mr. J. J. Baker	40	41	West	England	
Mr. J. J. Baker	41	42	West	England	
Mr. J. J. Baker	42	43	West	England	
Mr. J. J. Baker	43	44	West	England	
Mr. J. J. Baker	44	45	West	England	
Mr. J. J. Baker	45	46	West	England	
Mr. J. J. Baker	46	47	West	England	
Mr. J. J. Baker	47	48	West	England	
Mr. J. J. Baker	48	49	West	England	
Mr. J. J. Baker	49	50	West	England	

Mr. J. J. Baker	51	52	West	England	
Mr. J. J. Baker	52	53	West	England	
Mr. J. J. Baker	53	54	West	England	
Mr. J. J. Baker	54	55	West	England	
Mr. J. J. Baker	55	56	West	England	
Mr. J. J. Baker	56	57	West	England	
Mr. J. J. Baker	57	58	West	England	
Mr. J. J. Baker	58	59	West	England	
Mr. J. J. Baker	59	60	West	England	
Mr. J. J. Baker	60	61	West	England	
Mr. J. J. Baker	61	62	West	England	
Mr. J. J. Baker	62	63	West	England	
Mr. J. J. Baker	63	64	West	England	
Mr. J. J. Baker	64	65	West	England	
Mr. J. J. Baker	65	66	West	England	
Mr. J. J. Baker	66	67	West	England	
Mr. J. J. Baker	67	68	West	England	
Mr. J. J. Baker	68	69	West	England	
Mr. J. J. Baker	69	70	West	England	
Mr. J. J. Baker	70	71	West	England	
Mr. J. J. Baker	71	72	West	England	
Mr. J. J. Baker	72	73	West	England	
Mr. J. J. Baker	73	74	West	England	
Mr. J. J. Baker	74	75	West	England	
Mr. J. J. Baker	75	76	West	England	
Mr. J. J. Baker	76	77	West	England	
Mr. J. J. Baker	77	78	West	England	
Mr. J. J. Baker	78	79	West	England	
Mr. J. J. Baker	79	80	West	England	

Mr. Donald	36			
Mr. P. Linn	40			
Mr. W. H. ...	42			
Mr. J. ...	44			
Mr. E. ...	46			
Mr. S. ...	48			
Mr. ...	50			
Mr. ...	52			
Mr. ...	54			
Mr. ...	56			
Mr. ...	58			
Mr. ...	60			
Mr. ...	62			
Mr. ...	64			
Mr. ...	66			
Mr. ...	68			
Mr. ...	70			
Mr. ...	72			
Mr. ...	74			
Mr. ...	76			
Mr. ...	78			
Mr. ...	80			
Mr. ...	82			
Mr. ...	84			
Mr. ...	86			
Mr. ...	88			
Mr. ...	90			

Mr. ...	92			
Mr. ...	94			
Mr. ...	96			
Mr. ...	98			
Mr. ...	100			

What

Mr. ...

**NATIONAL ARCHIVES MICROFILM PUBLICATIONS**

NAME OF VESSEL: LESSING

PORT OF EMBARKATION: HAMBURG & HAVRE

DATE OF ARRIVAL: JULY 28, 1881

NUMBER: 1028

**NATIONAL ARCHIVES MICROFILM PUBLICATIONS**

District of New York, Port of New York.

That the following list of passengers taken on board the ship *Seering* from Hamburg & Havel is true and correct as the same were taken from the manifest of the said ship and the names of the passengers are as follows: and that on said ship there were also taken on board the following passengers who have died on said voyage and the names of those who died are as follows:

1851. *B. D. Myer* Master  
 List of Manifest of all the Passengers taken on board the ship *Seering* from Hamburg & Havel

No.	Name	Age	Sex	Profession	Place of Birth
1	Regine Lamm	45	f	woman	Prussia
2	Ida Kaufmann	60	"	"	"
3	Julius	3	m	son	"
4	Frederick Witt	24	f	woman	Hamburg
5	Heinrich	4	m	"	"
6	Frederick	3	"	children	"
7	Caroline	54	f	woman	"
8	Wille Witt	33	m	merchant	H. State
9	Sokama Sodemann	25	f	woman	Prussia
10	Herm. Gorkiewicz	8	m	boy	"
1	Maria	19	f	single	"
2	Israel Maryn	19	m	workman	Prussia
3	Gittel Jakobitz	19	f	single	"
4	Elias Lamm	46	m	cooper	Hamburg
5	Mina Kuhl	26	f	woman	Prussia
6	"	5	m	son	"

United States

8	Louis Harscha	61	"	laborer	H. State
9	Carl Kohlen	23	"	merchant	Prussia
10	Georg Schalk	22	"	joiner	Hamburg
1	Joh. Schmidt	26	"	cook	"
2	Anna Hauser	17	f	single	"
3	P. Appenheimer	20	m	upholsterer	Hannover
4	Emma Meyer	14	f	single	Hamburg
5	Frederick Fahrenberg	17	m	carpenter	"
6	Ad. Dickmann	31	f	single	Prussia
7	Richard Weber	19	m	printer	"
8	Anna Schmidt	31	"	quaker	"
9	Georg Weiss	41	"	tailor	Prussia
10	Alfred Alpers	18	"	workman	Hamburg
1	Ludwig Gutmann	28	"	smith	Prussia
2	Leopold Schumacher	21	"	hatter	Hamburg
3	Jacob Rubenick	23	"	dealer	Hungary
4	Anna Kohn	22	f	single	Austria
5	Frank Ludwig	19	m	clerk	"
6	Fanny Farnscheck	14	f	single	"
7	Guadalupe Bellin	22	m	merchant	Denmark
8	Edward Trapp	23	"	farmer	Prussia
9	Pinckus Kirsch	17	"	merchant	"
10	Heint. Kaufmann	23	"	"	Lübeck
1	Emil	16	"	"	"
2	Alb. Stehr	33	"	hatter	Hamburg
3	Kolene	23	f	wife	"
4	Uta	"	f	laborer	"
5	Immanuel Schramm	42	m	workman	Prussia

United States

46. Adolf Schumacher	8	m	children	Russia
47. Ignatz	8	"	"	"
48. Emilie Bala	14	f	single	Hessland
49. Killa Seiglander	28	m	workman	Russia
50. Killa	28	f	wife	"
1. Killa	6	m	baby	"
2. Heinrich Dickmann	37	"	workman	"
3. Bertha	30	f	wife	"
4. Christian	8	"	"	"
5. Joh.	7	m	"	"
6. Anna	6	f	children	"
7. Bertha	5	"	"	"
8. Fern	3	m	"	"
9. Georg	11	"	baby	"
60. Regina Markmann	25	f	single	"
1. Friedr. Krach	23	m	farmer	"
2. Adolf Herie	26	"	workman	"
3. Anna	23	f	wife	"
4. G. Spierling	33	m	farmer	"
5. Anna Seibert	28	f	wife	"
6. Paul	3	m	"	"
7. Gustav	2	"	children	"
8. Fred	11	"	baby	"
9. Carl Hader	20	"	workman	"
10. Christian Hebert	20	"	sculptor	"
"	20	f	wife	"

Wanted a House

2. Fritz	8	m	children	"
3. Amanda	3	f	"	"
4. Auguste Kellmann	27	"	single	"
5. Killa Geiger	27	"	woman	Hessland
6. Emma	11	"	baby	"
7. Louise Schult	20	"	single	Prussia
8. Ignatz Simrock	39	m	farmer	Russia
9. Killa	38	f	wife	"
10. Josef	3	m	son	"
11. Reinhold Dietz	34	"	printer	Prussia
12. Bertha	29	f	wife	"
13. Auguste Haer	9	"	child	"
4. <del>Auguste Haer</del>	20	"	woman	Hessland
5. Hans Hildebrandt	59	m	farmer	Prussia
6. Anna	55	f	wife	"
7. Hans	20	m	"	"
8. Christine	18	f	children	"
9. Anna	8	"	"	"
10. Johann Quadt	27	m	workman	"
1. Carl Wiedergren	45	"	"	"
2. Annie	45	f	wife	"
3. Joh.	14	"	"	"
4. Carl	8	m	children	"
5. Helwig	5	f	"	"
6. Marie	11	"	baby	"
7. Caro Moller	19	"	single	"
8. Killa	25	m	workman	"
9. Anna Kischrowska	16	f	single	"
10. William Christen	18	m	workman	Baden

Wanted a House



101	Aug. Holter	31	m	farmer	N. States
2	Therese Maurus	30	f	woman	"
3	Maria	20	"	daughter	"
4	Helene Bixinski	22	"	single	Russia
5	Georg Pihenberg	31	m	fireman	Russia
6	Mich. Jostinsky	25	f	single	Russia
7	Majd. Horbas	38	m	workman	"
8	Rosa Maslowitz	30	f	woman	Austria
9	Kara	6	"	{ children	"
110	Beruh	4	m	{ children	"
1	Lebas	"	"	{ babies	"
2	Peter	"	"	{ babies	"
3	Helena Fleming	8	f	child	Russia
4	Amalie Hunschuck	16	"	single	Prussia
5	Carl Knodler	25	m	weaver	Wurttemberg
6	Aug. Effe	27	"	workman	{ Saxony
7	Kath	27	f	wife	{ Saxony
8	Paul	27	m	son	{ Saxony
9	Sulaa David	31	"	workman	Russia
120	Frank	23	"	"	"
1	Peter Grisko	44	"	"	Russia
2	B. J. Karmick	42	"	barber	{ Denmark
3	Maria	44	f	wife	{ Denmark
4	G. Knox	28	m	engineer	Prussia
5	Folia Bohrer	16	"	workman	"
6	Therese Margelias	23	"	merchant	Russia

1	Heinr. Leopold	20	"	barber	Saxony
2	Aug. Schaefer	29	"	tailor	Prussia
3	Kara Laet	15	f	single	"
130	Josef Kohler	26	m	merchant	"
1	Ernst Krauel	29	"	farmer	"
2	Kobau Ochoat	35	"	miner	"
3	Elisabet	31	f	wife	"
4	Kath	8	m	{ children	"
5	Paul	8	"	{ children	"
6	Maria	"	"	{ children	"
7	Kosalia	"	"	{ children	"
8	St. Schmarke	26	m	smith	"
9	Henrich	26	f	wife	"
140	Ida	"	"	baby	"
1	Vito	"	"	baby	"
2	Andr. Pierschke	24	m	farmer	"
3	Susanne	18	f	wife	"
4	Maria Pundschu	23	"	single	Prussia
5	Rud. Koss	24	m	farmer	Prussia
6	Heinr. Beckholdt	25	"	joiner	Mecklenburg
7	Henriette Bendircu	18	f	single	Prussia
8	Heinr. Lange	27	m	carpenter	Mecklenburg
9	Christine Martens	44	f	woman	Hamburg
150	Frank	"	"	baby	"
1	Wilk. Roloff	31	"	woman	Saxony
2	Carl	8	m	{ children	"
3	Kati	7	f	{ children	"
4	Wilk	6	m	{ children	"
5	Robert	"	"	baby	"

Immigrant States

Immigrant States

166	John Dyer	42	"	husband	H. States
1	Mary	34	f	wife	"
3	John	21	"	single	"
4	Christina Hainke	48	"	wife	Prussia
160	Anna	17	"	children	"
1	Maria	12	"		"
2	Carl	16	"	"	"
3	Heinrich	16	f	"	"
4	Frank Hirsche	20	"	single	Prussia
5	Weg. Müller	33	"	workman	"
6	Wille	33	f	wife	"
7	Freider. Howell	25	"	merchant	Hamburg
8	John. Rothke	26	f	single	"
9	Carl Funk	35	"	workman	"
170	Engel	34	f	wife	"
1	Bertha	2 1/2	"	daughter	"
2	Carl Funk	26	"	merchant	Prussia
3	Carl Bauer	18	f	single	"
4	Maria Kaiser	15	"	"	"
5	Carl Schütz	14	"	"	"
6	Werner Linsbach	20	"	workman	"
7	Alb. Heise	60	"	"	"
8	Maria	35	f	wife	"
9	Ida	16	"	daughter	"
180	Alwin Michael	27	"	hairdresser	Prussia
1	John. Hattenberg	21	"	clerk	Prussia

2	Christ Beck	30	"	farmer	"
3	Heinr. Hesse	23	"	smith	Hammann
4	Maria v. Alm	22	f	single	"
5	Carl Müller	7	"	children	Prussia
6	Otto	6	"		"
7	Fernand	3	"	"	"
8	Maria	3	f	baby	"
9	Wille	38	"	wife	"
190	Guido	8	"	children	"
1	Helene	5	f		"
2	Richard	3	"	"	"
3	Herm. Wildt	30	"	weaver	"
4	Carl Heinsdt	29	"	farmer	"
5	Arthur Bergfeld	23	"	merchant	Braunschweig
6	Wille. Ladwig	24	"	farmer	Prussia
7	Aug	24	f	wife	"
8	Anne	6	"	children	"
9	Wille	4	"		"
200	Paul	3	"	children	"
1	Julius	11	"		"
2	Frank	14	f	workman	"
3	John	27	"	single	"
4	Carl. Butzow	23	"	workman	Mecklenburg
5	Carl Bohm	28	"	baker	Württemberg
6	Carl Stark	24	"	farmer	"
7	Wille. Seegen	26	"	farmer	Prussia
8	Christina	24	f	wife	"
9	Rudolph	2	"	baby	"
210	Samuel Vöttinger	50	"	farmer	Württemberg

Hamburg

Hamburg

244	Harriet Holzinger	23	f	wife	Württemberg
2	Carl	21	m		"
3	Joh	16	"	children	"
4	Wilk	12	"		"
5	Carl	8	"		"
6	Christine Bauer	22	f	single	"
7	Carl Malach	23	m	farmer	"
8	Jadke Bauer	16	f		"
9	David Blauk	17	"	single	"
220	Maria Bauer	22	"		"
1	Pauline Kreuter	23	"		"
2	Salie Widmer	22	"		"
3	Kassens Fegerer	25	"		"
4	Wilk. Barmeider	27	m	blacksmith	Württemberg
5	Chr. Katen	67	"	farmer	"
6	Heinr. Hennings	34	"	farmer	Prussia
7	Wilk	27	f	wife	"
8	Const	5	m	son	"
9	Heinr.	11	"	baby	"
230	Wilk.	25	"	yellow fever	"
1	J. Bananawski	33	"	workman	"
2	Wilk.	31	f	wife	"
3	Wilk	7	"		"
4	Heinrich	3	"	children	"
5	Amendus Wilk	34	"	carpenter	"
6	Maria	21	f	wife	"

Wilk Holzinger

1	Auguste	4	"		"
8	Frankiska	6	"		"
9	Emma	5	"	children	"
240	Olto	3	m		"
1	Konrad	6	f	baby	"
2	Christian Follong	45	m	carpenter	"
3	Olto Herder	11	"	son	"
4	Heinr. Meede	25	"	workman	"
5	Const. Gintler	32	"	smith	"
6	Hans Christmann	21	"		"
7	Sarah David	24	f	wife	"
8	Carl Neuk	29	m	upholsterer	Germany
9	Martin Hattong	67	"	farmer	U. States
250	Johs. Nuge	36	"	carpenter	Hamburg
1	Heinr. Gaur	25	"	workman	Prussia
2	Heinr. Steck	34	f	single	Württemberg
3	Queta Wehner	22	"	butcher	Prussia
4	Ala. Steinfeldt	37	"	merchant	"
5	Joh. Fromm	42	"	butcher	"
6	Joh. Tappiketter	18	"	workman	Prussia
7	Konrad Balunas	22	"		"
8	Salvester Ballwig	20	"		"
9	Ala. Semenski	20	"		"
260	Joh. Panksties	21	"		"
1	Thos. Bradney	40	"	workman	Britain
2	Joh	32	f	wife	"
3	Joh	7	"		"
4	Maria	5	f	children	"
5	Heinrich Steinhilber	11	m	baby	"

Wilk Holzinger

266	Michael Müller	28	m	workman	Prussia
267	Marie Peltz	22	f	wife	Prussia
270	Rebecca	23	f	child	"
1	Reb. Schaub	23	"	single	"
2	Job. Papp	25	m	workman	"
3	Margr.	28	f	wife	"
4	Georg Stiegler	24	m	locksmith	"
5	Robt. Brendel	13	"	boy	"
6	Mich. Schmidt	42	"	shoemaker	"
7	Maria Kering	60	f	wife	Prussia
8	Elisabeth	14	"	daughter	"
9	Job. Schafitel	44	m	farmer	Prussia
280	Daniel Frank	21	"	millen	"
1	Georg Tellen	19	"	mason	"
2	Jos. Pate	18	"	clerk	Prussia
3	Leo Jacobstahn	22	"	"	"
4	Heinr. Kälz	15	"	merchant	Hannover
5	<del>Emil Kälz</del>	<del>34</del>	"	<del>farmer</del>	<del>Hannover</del>
6	Thomas Panger	46	"	locksmith	Austria
7	Aug. Steinbach	41	"	weaver	Saxony
8	Wll. Hummel	46	"	tanner	Prussia
9	Anne Christensen	33	f	wife	"
290	Job.	4	m	children	"
1	Anne	14	f	children	"

1881  
 1882  
 1883  
 1884  
 1885  
 1886  
 1887  
 1888  
 1889  
 1890  
 1891  
 1892  
 1893  
 1894  
 1895  
 1896  
 1897  
 1898  
 1899  
 1900

2	Walthar Schmidt	37	m	workman	Austria
3	Walth. Zehler	56	"	mason	"
4	Rosalie Schmidt	62	f	wife	"
5	Walthar	7	"	children	"
6	Luise	4	f	children	"
7	Walth.	2	m	children	"
8	Luise	2	f	baby	"
9	Johann Brunning	16	m	cooper	Prussia
300	Wlth. Rohrbach	22	"	workman	"
1	Carl Schneider	16	"	baker	Württemberg
2	Margal Schmidt	23	f	single	"
3	Martotte Wild	16	"	"	"
4	Wlth. Wolffgang	27	"	woman	"
5	Aug. Kaufmann	28	m	merchant	"
6	Heinr. Verna	45	"	farmer	Austria
7	Anne	42	f	wife	"
8	Luise	9	"	daughter	"
9	Wlth. Wobach	18	m	clerk	Prussia
310	Maria Kaubasa	24	f	woman	Austria
1	Rosa	2	"	daughter	"
2	Frau	4	m	baby	"
3	Johann Wahl	27	"	workman	Prussia
4	Auguste	27	f	wife	"
5	Louis Obertmaa	40	"	"	Prussia
6	Maria Paul	23	m	butcher	Prussia
7	Wlth. Hagberle	17	f	single	Prussia
8	Mima Koenig	37	"	wife	Prussia
9	Louis	14	"	children	"
320	Ferdi.	9	m	children	"

1881  
 1882  
 1883  
 1884  
 1885  
 1886  
 1887  
 1888  
 1889  
 1890  
 1891  
 1892  
 1893  
 1894  
 1895  
 1896  
 1897  
 1898  
 1899  
 1900

died the 25<sup>th</sup> of July 1881.  
(Hannover)

321	Wilma	5	f		
2	Emma	4	f	children	
3	Wilma	14	f		
4	Martha	4	f	baby	
5	Thot. Budel	44	m	farmer	Russia
6	Anna	39	f	wife	
7	Paul	16	m		
8	Annie	9	f		
9	Anne	8	f	children	
330	Barb.	7	f		
1	Lalie	6	f		
2	Alwine	9	f	baby	
3	Datha Meyer	22	f	single	Hamburg
4	Helm. Reincke	48	m	farmer	Hannover
5	Helm. Wolfgang	7	m	child	Katzenburg
6	Leide. Kram	25	m	dyeer	Germany
7	Carl Ludwig	51	m	farmer	Prussia
8	Christe	51	f	wife	
9	Anna	21	f		
340	Adolf	17	m	children	
1	Emilie	17	f		
2	Paul	8	m		
3	Helm. Hirsch	17	m	merchant	
4	Elle Steier	14	f	workman	
5	Karoline Larumba	23	f	single	
6	Joh. Knaut	67	m	wife	

7	Joh.	20	f	daughter	
8	Pauline Tobias	27	f	woman	
9	Margarete	11	f		
350	Alfredine	2	f	children	
1	Paul	11	m	baby	
2	Marianne Kriebitzke	33	f	woman	
3	Frankische	3	f		
4	Frankische	112	f	children	
5	Christine	4	f	baby	
6	Joh. Schraeder	44	m	farmer	U. States
7	Helm. Klapp	40	m	mechanic	Prussia
8	Juliane	36	f	wife	
9	Joh.	9	m		
360	Anton	8	m	sons	
1	Anna Scherke	25	f	woman	
2	Roman	11	m	baby	
3	Charles Doll	38	m	father	U. States
4	Ernestine	36	f	woman	
5	Friede Guttmann	9	f	daughter	Prussia
6	Marie Wapferberg	19	f	single	Prussia
7	Carl	9	m	brother	
8	Barbara Lepurschila	20	f	single	Prussia
9	Albert Paul	34	m	sailor	U. States
370	Anton Kurka	26	m	weaver	Russia
1	Paul Wagner	30	m	workman	
2	Albert Schmidt	43	m	clerk	U. States
3	Josef Marx	26	m	workman	Russia
4	Leiser Kroszynski	49	m	dealer	Russia
5	Adelle	48	f	wife	

1860  
 1861  
 1862  
 1863  
 1864  
 1865  
 1866  
 1867  
 1868  
 1869  
 1870  
 1871  
 1872  
 1873  
 1874  
 1875  
 1876  
 1877  
 1878  
 1879  
 1880  
 1881  
 1882  
 1883  
 1884  
 1885  
 1886  
 1887  
 1888  
 1889  
 1890  
 1891  
 1892  
 1893  
 1894  
 1895  
 1896  
 1897  
 1898  
 1899  
 1900



431 August Sommer	22	m	blacksmith	Germany
2 Hans P. Naum	29	"	woman	Prussia
3 Louis Siedler	20	f	single	Prussia
4 Christ. Hantebaus	21	"	"	Hannover
5 Edward Tenhausen	22	m	man	"
6 Joh. Hink	30	f	farmer	"
7 Adelheid Holster	19	f	single	"
8 Hans Hink	27	m	farmer	"
9 Meta "	22	f	wife	"
440 Margr. Dick	26	"	single	"
1 Carl Franke	51	m	merchant	Prussia
2 Carl Müller	42	"	farmer	"
3 Emilie "	39	f	wife	"
4 Lillith "	3	"	daughter	"
5 Georg "	—	3	baby	"
6 Juls. Caspar	29	"	farmer	"
7 Emma "	28	f	wife	"
8 Clara "	2	"	daughter	"
9 Leub. Bilschnee	32	m	farmer	"
450 Aug "	30	f	wife	"
1 Louis "	—	9	baby	"
2 Wll. Hoffmann	31	m	merchant	"
3 Sarah Rischberg	60	f	wife	"
4 Emilie "	26	"	daughter	"
5 Wll. Scheller	28	m	workman	"
6 Bertha Rosend.	24	f	wife	"

7 Anna "	2	"	daughter	"
8 Paul "	—	11	baby	"
9 <del>Arthur Sommer</del>	<del>26</del>	"	<del>merchant</del>	"
460 Arthur Ederlat	26	"	merchant	"
1 Frdr. Glafey	27	"	engineer	Germany
2 Otto Welff	32	"	"	"
3 Ernst Fischer	36	"	stamhalter	"
4 Doretta Faust	26	f	woman	Prussia
5 Carl "	—	6	baby	"
6 Herm. Gäbler	29	"	engineer	"
7 Minna "	24	f	woman	"
8 Helwig "	—	9	baby	"
9 Alexander Rositz	29	m	blacksmith	"
470 Joh. Gruen	33	"	workman	"
1 Franz Wagner	43	"	do.	"
2 Emma "	31	f	woman	"
3 Richard "	5	m	"	"
4 Alice "	4	f	children	"
5 Auguste "	3	"	"	"
6 Willi "	—	3	babies	"
7 Carl "	—	3	"	"
8 Heinr. Garkisch	27	"	waterman	Hannover
9 Rob. Fink	21	"	farmer	Prussia
480 Ferd. Landau	22	"	fisher	"
1 Carl Dietrich	23	"	workman	Germany
2 Carl Deuschke	29	"	labor	"
3 Carl Fackner	27	"	farmer	Prussia
4 Hans Rassen	28	"	"	"
5 Aug. Reichert	31	"	blacksmith	"

486	Anna Hoffmann	28	f	wife	Prussia
	1 Nathan Backman	30	m	carpenter	"
	2 Carl Back	28	"	"	"
	3 Maria Back	25	"	"	"
490	Anna	23	f	wife	"
	1 Marg-		"	baby	"
	2 Auguste Lutz	32	"	single	"
	3 Carl Heydrich	29	m	merchant	"
	4 Gust. Fuschy	27	"	workman	"
	5 Carl Bittel	27	"	saddler	"
	6 Louis Rager	26	f	single	"
	7 Aug. Rademacher	40	m	workman	"
	8 Althe	39	f	wife	"
	9 Anna	19	"	"	"
500	Ellie	5	"	children	"
	1 Bertha	3	"	"	"
	2 Fritz Kraschinsky	19	m	workman	"
	3 Ernst Walle	19	"	"	"
	4 Hedke Franke	38	f	woman	"
	5 Gertrude	12	"	"	"
	6 Jenny	8	"	children	"
	7 Willi	4	"	"	"
	8 Helena Lember	26	f	woman	"
	9 Helena		"	baby	"
510	Kathilde Heidner	26	f	single	"
	1 Johann Kirsch	19	"	"	"

	2 Aug. Gellert	45	m	farmer	"
	3 Fritz Sasse	24	"	hatter	"
	4 Anton Krawnski	28	"	workman	"
	5 Maria	20	f	wife	"
	6 Malvine	3	"	daughter	"
	7 Carl		9 m	baby	"
	8 Johann Kessler	26	"	workman	"
	9 Bertha	35	f	wife	"
520	Anna	25	m	workman	"
	1 Theod. Wiesner	16	"	"	"
	2 Peter Mayrath	24	"	"	"
	3 Marie Knoch	31	f	woman	"
	4 Maria		9	baby	"
	5 Hermann Harner	29	m	workman	Germany
	6 Jakob Eschmann	23	"	smith	Prussia
	7 Gottl. Hering	23	"	blacksmith	Germany
	8 Carl Nitsch	44	"	weaver	Germany
	9 Katha	44	f	wife	"
530	Jacob	15	m	son	"
	1 Catha Capello	44	f	wife	"
	2 Margdel	9	"	"	"
	3 Elise	5	"	children	"
	4 Carl	7	m	"	"
	5 Anna		"	baby	"
	6 Jas. Bittel	24	m	ironworker	"
	7 Joseph Beck	21	f	single	"
	8 Carl Haupt	30	m	workman	"
	9 Otto Kahlert	23	"	baker	"
540	Carl Schneider	34	"	workman	Prussia



541	Wm. ...	17	m	clerk	Prussia
	Leopold ...	24	"	"	"
	3 ...	23	"	"	"
	4 ...	29	"	gutter	"
	5 ...	14	"	barber	"
	6 ...	14	"	"	"
	7 ...	28	"	bookkeeper	Austria
	8 ...	26	"	engineer	Prussia
	9 ...	19	"	merchant	Prussia
550	Paul ...	36	"	farmer	Austria
	1 Marie	31	f	wife	"
	2 Marie	8	"	"	"
	3 Anna	4	"	children	"
	4 ...	2	"	"	"
	5 ...	27	m	workman	"
	6 ...	25	f	wife	"
	7 ...	—	11	baby	"
	8 ...	25	m	workman	"
	9 ...	24	"	barber	"
560	Florian ...	31	"	farmer	"
	1 ...	33	f	wife	"
	2 ...	5	"	daughter	"
	3 ...	—	11	baby	"
	4 ...	46	m	workman	"
	5 ...	23	"	proctor	"
	6 ...	25	f	woman	"

74	Anton	4	m	son	"
	8 Marie ...	22	f	single	"
	9 Marie ...	19	"	"	"
570	Adam ...	33	m	printer	"
	1 Anna	65	f	wife	"
	2 ...	34	m	farmer	"
	3 ...	36	f	wife	"
	4 ...	7	"	"	"
	5 ...	6	m	children	"
	6 ...	2	f	"	"
	7 ...	53	m	workman	"
	8 ...	50	f	wife	"
	9 ...	19	m	"	"
580	Carl	14	"	children	"
	1 ...	9	"	"	"
	2 ...	41	f	woman	"
	3 ...	26	m	workman	"
	4 ...	24	f	wife	"
	5 ...	—	3	baby	"
	6 ...	39	m	barber	"
	7 ...	39	f	wife	"
	8 ...	9	m	"	"
	9 ...	6	f	children	"
590	Frank	5	m	"	"
	1 ...	—	6	baby	"
	2 ...	24	f	single	Prussia
	3 ...	17	m	merchant	"
	4 ...	42	f	woman	"
	5 ...	28	m	workman	"

1576	Wille Schulte	38	m	farmer	Prussia
	Frank	35	f	wife	"
	8 Kinder	7	"	children	"
	9 Kind	6	m		"
1577	Wille	4	"		"
	1 Kinder	6	"	baby	"
	2 Joh. Schulte	28	"	wife	"
	3 Joh. Kojisch	18	"	workman	"
	4 Oscar Kojisch	28	"	merchant	"
	5 Joh. Kojisch	23	"	steward	"
	6 Joh. Müller	42	"	blacksmith	"
	7 Heinrich Jansen	33	"	physician	"
	8 Joh. Jansen	24	"	workman	Hungary
	9 Friedr. Puring	64	f	wife	"
1578	Anna	9	"	daughter	"
	1 Otto Koll	31	m	workman	Prussia
	2 Oscar Koll	43	"	"	"
	3 Tina	40	f	wife	"
	4 Janni	4	m	son	"
	5 Martha Pölsinger	28	f	single	"
	6 Oscar Koll	28	m	workman	Germany
	7 Joh. Koll	53	f	woman	Prussia
	8 Joh	27	m	merchant	"
	9 Joh. Martins	34	"	workman	Hungary
1579	Joh. Rebrick	35	"	"	"
	1 Peter Koll	28	"	"	"

	2 Emil Oplik	24	"	"	"
	3 Stefan	20	"	"	"
	4 Paul	17	"	"	"
	5 Joh. Rebrick	27	"	"	"
	6 Joh. Koll	28	"	"	"
	7 Joh. Rebrick	20	"	"	"
	8 Joh. Rebrick	24	"	"	"
	9 Pauline Koll	20	f	single	"
1580	Paul	17	"	"	"
	1 Otto Koll	31	"	"	"
	2 Wolf Koll	24	m	workman	Austria
	3 Benjamin Koll	24	"	"	"
	4 Cecillie Koll	19	f	single	"
	5 Joh. Koll	45	m	workman	Prussia
	6 Joh. Koll	34	"	"	Switzerland
	7 Adolph Koll	20	"	"	Austria
	8 Adolf Koll	31	"	farmer	Prussia
	9 Gertrude	27	f	wife	"
1581	Joh. Koll	3	m	baby	"
	1 Loren Koll	39	"	farmer	"
	2 Friedr. Koll	61	"	farmer	U. States
	3 Paul Koll	25	f	woman	Prussia
	4 Joh. Koll	11	"	baby	"
	5 Maria Koll	17	"	single	Austria
	6 Joh. Koll	23	"	"	Prussia
	7 Joh. Koll	35	m	dealer	Hungary
	8 Joh. Koll	44	"	workman	Austria
	9 Paul Koll	14	f	single	Prussia
1582	Paul Koll	53	"	woman	"

441 Anna Widman	39	m	workman	Russia
2 Emil Weidner	29	"	"	"
3 Friedr. Weidner	34	f	woman	"
4 Heli	9	"	"	"
5 Brauch	6	"	children	"
6 Heli	11	f	boy	"
7 Minna Brandtger	17	"	single	"
8 Peter Meltner	40	"	woman	Russia
9 Sara	19	"	"	"
660 Gittel	9	"	"	"
1 Moses	8	"	children	"
2 Salomon	7	"	"	"
3 Moses	11	"	baby	"
4 Michael Silberman	35	f	workman	Russia
5 Sara Parlock	40	"	"	"
6 Heli	6	"	"	"
7 Michael	5	f	children	"
8 Heli	11	"	baby	"
9 Mary Singer	38	"	woman	Russia
670 Sal. Kap.	23	"	single	Hungary
1 Regina Spizel	9	"	"	Russia
2 Johann Angeli	23	m	workman	Russia
3 Fritz Schulz	35	"	operator	U. States
4 Fritz Richter	9	f	children	Russia
5 Sara	8	"	"	"
6 Heli	6	"	"	"

7 Adm. Frit	34	m	breeder	U. States
8 David Korshinsky	26	"	workman	Russia
9 Karl Schloske	34	"	"	"
680 Nathan	39	"	workman	"
1 Fritz Engelbrecht	26	"	workman	Norway
2 Friedr. Lutke	29	"	"	Norway
3 Ole Engelbrecht	19	"	"	Norway
4 Jakob Puschinsky	47	"	dealer	Russia
5 Sara	45	f	wife	"
6 Ruben	9	"	"	"
7 Sara	6	f	"	"
8 Heli	8	"	children	"
9 Mendel	4	"	"	"
690 Rosa Wilkowsky	9	"	"	"
1 Peter Reisswitsch	23	"	workman	Norway
2 Sara Kap.	32	"	workman	U. States
3 Mathias Gross	35	"	farmer	Sweden
4 Josef Kitzmann	9	"	boy	"
5 Franz Leoy	19	"	workman	Hungary
6 Joh. Wilkowsky	26	"	operator	Russia
7 Joseph Subinsky	20	f	single	Russia
8 Fadd	16	"	workman	"
9 Georg Andziewski	21	"	"	"
700 Michael Kreski	21	"	"	"
1 Maria Perau	34	f	woman	"
2 Maria	8	"	daughter	"
3 Michael Ramoco	26	m	workman	"
4 Anna Marckisen	25	f	single	"
5 Georg Hane	23	m	workman	"

700	Simon Engelshall	23	m	farmer	N. States
1	John Smolan	34	"	workman	Russia
2	James Sobara	36	"	"	"
3	Kathi	26	f	wife	"
4	Michael	17	m	"	"
5	Victoria	19	f	"	"
6	Maxime	7	"	children	"
7	James	5	m	"	"
8	Kajtek	3	"	"	"
9	Michael	—	"	"	"
10	Kathi	—	f	babies	"
11	Anna Karolta	28	m	workman	"
12	David Flachpiader	22	"	"	Hungary
13	Salomon Kalarowski	38	"	"	"
140	Heinrich Rauch	26	"	mer. capt	"
1	Geige	24	f	wife	"
2	Gittel	—	"	baby	"
3	Jose Guttmann	35	"	workman	"
4	Jose	9	m	"	"
5	Rachel	7	f	children	"
6	Abel	2	m	"	"
7	Abel	—	"	baby	"
8	Henrik Phillips	15	m	boy	"
9	David Treutlaff	9	"	"	"
150	Samuel Brok	22	"	workman	Russia
1	Jan Waskilowski	38	"	"	"

x	Frank Sternfeld	38	"	workman	"
1	Schneier Berko	20	f	single	"
4	Eitel Borsch	44	"	woman	"
5	Ette	9	"	"	"
6	Lea	6	"	children	"
7	Geige	6	"	"	"
8	Ette	9	m	"	"
9	Maxime Braunel	18	f	single	"
140	Jose Frankel	26	m	merchant	"
1	Sara	23	f	wife	"
2	Bliss Laschkowski	35	"	woman	"
3	Sara Weil	50	"	"	"
4	Maxime Kordomanski	19	"	single	"
5	Ette Kalpin	30	"	woman	Austria
6	Maxime	—	m	baby	"
7	Salomon Kordomanski	20	"	merchant	Russia
x	Flurich Schwalb	45	"	workman	"
9	Sara Gold	20	f	"	"
150	Berke	14	"	children	"
1	Sara	14	"	"	"
2	Flurich	9	m	"	"
3	Berke	8	"	"	"
4	Michael	—	"	baby	"
5	Minna Markas	30	f	woman	Hungary
6	Maria	—	f	baby	"
7	Sara Weinberger	16	"	single	"
8	Salomon	9	m	boy	"
9	Sara Plasnik	12	f	girl	Russia
160	David Maslowski	18	m	workman	"

76) Herrsch Knapt	48	m	workman	Russia
2. <del>Wolfram</del> <del>Leinwald</del>	11	"	boy	Russia
3. <del>Wolfram</del> <del>Leinwald</del>	16	"	workman	"
4. Nina Schilsky	36	f	wife	"
5. Dana "	15	"	"	"
6. <del>Wolfram</del> "	9	"	children	"
7. <del>Wolfram</del> "	7	"	"	"
8. <del>Wolfram</del> "	11	"	baby	"
9. Johann Hink	—	m	"	Hannover
70) Maria Mackowita	—	f	"	Russia
belongs to No. 108				
1. <del>Wolfram</del> <del>Leinwald</del> , belongs to 108	—	m	"	Russia
2. Jacob Carus	17	"	workman	Spain
3. Jacob Brunnich	17	"	"	"
4. Frdr. Kühn	18	"	"	"
5. Eva Salamans	30	f	woman	England
6. Leck "	2	"	child	"
7. Dikow "	—	"	baby	"

Cabin Passengers.

1	Peter Hallquist	56	m.	seaman	U. States
2	David Markswick	16	"	"	Prussia
3	Isaac Cohen	20	"	"	U. States
4	Robert Schütz	30	"	"	Hungary
5	Kyria v. Speth	25	f	single	Prussia
6	Sophie Landauer	33	"	woman	U. States
7	Rosa	8	"	"	"
8	Rahel	7	"	"	"
9	Nathan	5	m	children	"
10	Hilli	2	"	"	"
1	Charles	11	"	baby	"
2	Amalie Pirkas	38	f	woman	Prussia
3	Max	16	m	children	"
4	Emilie	14	f	"	"
5	Frieda Gahle	26	m	seaman	Hannover
6	Henry Kozm	57	"	merchant	U. States
7	Auguste Stepper	71	f	woman	Prussia
8	Ptto	6	m	son	"
9	Cesar Steen	33	"	officer	Hamburg
20	Anna Schade	48	f	wife	U. States
1	Henry Pfeiffer	45	m	father	"
2	Bertha	19	f	daughter	"
3	Matha Glau	45	"	woman	"
4	Scholarica Gerstner	66	"	"	"
5	Mathilde	24	"	daughter	"
6	Therese Walter	20	"	single	Württemberg
7	John Wahl	24	m	merchant	U. States
8	Gustav Schirmer	51	"	retired	U. States
9	Max Blumber	27	"	gardener	Saxony
30	Jacob Halfgang	70	"	apothecary	U. States
1	Elisab. Gauthier	30	f	wife	Prussia
2	Max	11	m	baby	"
3	Auguste Grunert	26	f	wife	Hannover
4	Theodor	11	m	baby	"
5	Maria Knauer	26	f	woman	U. States
6	Anna Sawitzky	28	f	single	Prussia
7	Auguste Schmidt	54	"	woman	Württemberg
8	Adreas	9	m	son	"
9	Louise Gerts	23	f	single	U. States
40	Amalie Schmidt	68	"	woman	Prussia
1	John Ernst	28	m	"	U. States
2	Henriette Hoffmann	24	"	single	Prussia
3	Pauline Latau	39	"	woman	Prussia
4	Carl	11	m	son	"
5	Emilie Schultze	25	f	single	"
6	Georg Gressel	26	m	seaman	Hannover
7	Helm. Landbeck	26	"	merchant	Württemberg
8	Ferd. Gungoldinger	16	"	workman	Saxony
9	Frida Schwann	20	f	single	Prussia
50	Dr. N. Frank	38	m	workman	U. States
1	Paul Samicki	24	"	merchant	Prussia
2	Dr. Frz. Bieger	55	"	workman	U. States
3	John Gahr	37	"	engineer	"

34	Edward Hoels	24	m	merchant	Austria
5	R. Riesenberg	24	"	"	U. States
6	G. A. Spottel	56	"	"	Prussia
7	Rug. Meusel	18	"	"	Prussia
8	Luise Meyer	34	f	woman	Prussia
9	Adolf	"	m	boy	"
10	C. Hornstock	30	"	merchant	U. States
1	J. A. Denheimer	38	"	"	"
2	L. Wallach	33	"	"	"
3	Adolph Schenck	39	"	"	U. States
4	Maria	26	f	wife	"
5	J. Feichendorf	36	m	merchant	"
6	Anna	28	f	wife	"
7	C. W. Schlatter	38	m	merchant	"
8	H. Leckebusch	30	"	"	"
9	L. Metzger	40	"	"	"
10	J. Huber	36	"	"	"
1	C. J. Pfeuferheimer	58	"	"	"
2	Hau Lehmann	52	"	"	"
3	Anna	48	f	wife	"
4	Blauke	18	"	"	"
5	Mlice	17	"	children	"
6	Michael	15	"	"	"
7	Albert	13	"	"	"
8	J. Steinhardt	36	"	merchant	"
9	Jr. Henli	60	"	"	"

80	J. H. Wittigshlager	41	m	merchant	U. States
1	Rosa Metzger	18	f	single	Prussia
2	Saphir Sichel	18	f	"	"
3	Carl Happersberger	55	m	matron	Prussia
4	Friedrich	23	"	"	"
5	Maria	17	f	single	"
6	Anna Stetel	21	"	"	"
7	Ernst Müller	18	m	watchmaker	"
8	Megdalena Happersberger	10	f	daughter	"
9	Adine Brand	26	m	merchant	Hamburg
10	Ludwig Freyfuß	19	"	"	Prussia
1	M. H. H. H. H.	46	"	"	U. States
2	J. Bohner	40	"	brewer	Prussia
3	Adam Schmidt	31	m	printer	Prussia
4	Louis Seps	32	m	matron	U. States
5	Maxwell J. Howell	28	"	merchant	"

*[Faint, illegible handwriting]*

1029



# New York, Havana & Mexican Mail Steamship Line.

District of New York—Port of New York.

I, *John J. ...* Master of the **BRITISH EMPIRE**, do solemnly, sincerely and truly swear that the following List or Manifest subscribed by me, and now delivered by me to the Collector of the Customs of the Collection District of New York, is a full and perfect list of all the passengers taken on board of the said steamer at *San Pedro de Macoris* from which part said *San Pedro de Macoris* has now arrived, and that on said list is truly designated the age, the sex, and the occupation of each of said passengers, the part of the vessel occupied by each during the passage, the country to which each belongs, and also the country of which it is intended by each to become an inhabitant; and that said List or Manifest truly sets forth the number of said passengers who have died on said voyage, and the names and ages of those who died *San Pedro de Macoris*. So help me God.

Sworn to this *25th* day of *July*, 18*85*.  
 Subscribed and sworn to before me this *25th* day of *July*, 18*85*.  
*John J. ...*  
 Master of the **BRITISH EMPIRE**.  
 List or Manifest of all the passengers taken on board the **BRITISH EMPIRE** is Master from *San Pedro de Macoris* burthen *...* tons whereof *...*

NAMES	Age		SEX	OCCUPATION	The country to which they respectively belong	The country to which they intend to become inhabitants	Died on the voyage	Part of the vessel occupied by each passenger during the voyage
	Years	Months						
<i>Ed. ...</i>	<i>52</i>		<i>M</i>	<i>...</i>	<i>...</i>		<i>1st Cabin</i>	
<i>A. ...</i>	<i>50</i>		<i>M</i>	<i>...</i>	<i>...</i>		<i>"</i>	
<i>E. ...</i>	<i>10</i>		<i>M</i>	<i>...</i>	<i>...</i>		<i>"</i>	
<i>A. ...</i>	<i>11</i>		<i>M</i>	<i>...</i>	<i>...</i>		<i>3d</i>	
<i>L. ...</i>	<i>58</i>		<i>M</i>	<i>...</i>	<i>...</i>		<i>1st</i>	
<i>C. M. ...</i>	<i>29</i>		<i>M</i>	<i>...</i>	<i>U.S.</i>		<i>"</i>	
<i>A. ...</i>	<i>28</i>		<i>M</i>	<i>...</i>	<i>...</i>		<i>"</i>	
<i>M. ...</i>	<i>25</i>		<i>M</i>	<i>...</i>	<i>...</i>		<i>"</i>	
<i>D. ...</i>	<i>26</i>		<i>M</i>	<i>...</i>	<i>U.S.</i>		<i>3d</i>	
<i>L. ...</i>	<i>26</i>		<i>M</i>	<i>...</i>	<i>Cuba</i>		<i>1st</i>	
<i>Mrs. ...</i>	<i>40</i>		<i>F</i>	<i>...</i>	<i>...</i>		<i>"</i>	
<i>...</i> Servant	<i>35</i>		<i>F</i>	<i>...</i>	<i>...</i>		<i>"</i>	
<i>Mrs. ...</i>	<i>35</i>		<i>F</i>	<i>...</i>	<i>...</i>		<i>"</i>	
<i>Mrs. ...</i>	<i>14</i>		<i>F</i>	<i>...</i>	<i>...</i>		<i>"</i>	
<i>Mrs. ...</i>	<i>13</i>		<i>F</i>	<i>...</i>	<i>...</i>		<i>"</i>	
<i>Juan ...</i>	<i>20</i>		<i>M</i>	<i>...</i>	<i>...</i>		<i>"</i>	
<i>Mrs. ...</i>	<i>45</i>		<i>F</i>	<i>...</i>	<i>...</i>		<i>"</i>	
<i>Edwards ...</i>	<i>27</i>		<i>M</i>	<i>...</i>	<i>...</i>		<i>"</i>	
<i>Mrs. ...</i>	<i>25</i>		<i>F</i>	<i>...</i>	<i>...</i>		<i>"</i>	
<i>...</i> Servant	<i>22</i>		<i>F</i>	<i>...</i>	<i>...</i>		<i>"</i>	
<i>A. ...</i>	<i>44</i>		<i>M</i>	<i>...</i>	<i>...</i>		<i>"</i>	
<i>Caice ...</i>	<i>21</i>		<i>M</i>	<i>...</i>	<i>...</i>		<i>"</i>	
<i>Mrs. ...</i>	<i>21</i>		<i>F</i>	<i>...</i>	<i>...</i>		<i>"</i>	
<i>Juan ...</i>	<i>41</i>		<i>M</i>	<i>...</i>	<i>...</i>		<i>2d</i>	
<i>José ...</i>	<i>35</i>		<i>M</i>	<i>...</i>	<i>...</i>		<i>1st</i>	
<i>Agua ...</i>	<i>20</i>		<i>M</i>	<i>...</i>	<i>...</i>		<i>"</i>	
<i>A. ...</i>	<i>20</i>		<i>M</i>	<i>...</i>	<i>...</i>		<i>"</i>	
<i>José ...</i>	<i>20</i>		<i>M</i>	<i>...</i>	<i>...</i>		<i>"</i>	
<i>Mrs. ...</i>	<i>50</i>		<i>F</i>	<i>...</i>	<i>...</i>		<i>"</i>	
<i>L. ...</i>	<i>24</i>		<i>M</i>	<i>...</i>	<i>...</i>		<i>3d</i>	
<i>M. ...</i>	<i>35</i>		<i>M</i>	<i>...</i>	<i>...</i>		<i>1st</i>	
<i>Mrs. ...</i>	<i>50</i>		<i>F</i>	<i>...</i>	<i>...</i>		<i>"</i>	
<i>Juan ...</i>	<i>25</i>		<i>M</i>	<i>...</i>	<i>...</i>		<i>"</i>	
<i>Rosario ...</i>	<i>12</i>		<i>F</i>	<i>...</i>	<i>...</i>		<i>"</i>	
<i>Catalina ...</i>	<i>...</i>		<i>F</i>	<i>...</i>	<i>...</i>		<i>"</i>	
<i>Mrs. ...</i>	<i>...</i>		<i>F</i>	<i>...</i>	<i>...</i>		<i>"</i>	
<i>Pichito ...</i>	<i>...</i>		<i>M</i>	<i>...</i>	<i>...</i>		<i>"</i>	

# New York, Havana & Mexican Mail Steamship Line.

District of New York — Port of New York.

I, \_\_\_\_\_ Master of the \_\_\_\_\_ do solemnly, sincerely and truly swear that the following List or Manifest subscribed by me, and now delivered by me to the Collector of the Customs of the Collection-District of New York, is a full and perfect list of all the passengers taken on board of the said steamer at \_\_\_\_\_ said \_\_\_\_\_ has now arrived; and that on said list is truly designated the age, the sex, and the occupation of each of said passengers, the part of the vessel occupied by each during the passage, the country to which each belongs, and also the country of which it is intended by each to become an inhabitant; and that said List or Manifest truly sets forth the number of said passengers who have died on said voyage, and the names and ages of those who died.

Sworn to this \_\_\_\_\_ 18 \_\_\_\_\_

So help me God.

Before me

List or Manifest of all the Passengers taken on board the \_\_\_\_\_ is Master, from \_\_\_\_\_

burthen

tons

whereof

NAMES	Age		SEX	OCCUPATION	The country to which they severally belong	The country in which they intend to become inhabitants	Part of the vessel occupied by each passenger during the voyage	Part of the vessel occupied by each passenger during the voyage
	Years	Months						
Antonio del Rio de Cuevas	22		M	Steward	Cuba	Cuba	1st Cabin	
Miguel del Rio	23		M	"	"	"	"	
Agustina Perez	22		F	"	"	"	"	
Josefa Perez	19		F	"	"	"	"	
Don Pedro Rodriguez	24		M	Doctor	"	"	"	
Mustafa Rock	22		M	Physic	"	"	"	
Maria Labata	24		F	Slave	Mexico	Mexico	"	
Maria del Socorro	25		F	Slave	"	"	"	
Alfonso Blatin	25		M	Engineer	US	US	"	
Ch. Ruiz	20		M	"	Cuba	Cuba	2d	
Maria Behnina	24		F	Slave	"	"	1st	
L. Soler	27		M	Plantain	"	"	"	
Maria	21		F	Slave	"	"	"	
Don Soler	2		M	"	"	"	"	
Enrique Soler	19		M	"	"	"	"	
Elvira Soler	10		F	"	"	"	"	
2 Servants	20 25		"	"	"	"	"	
Isabel St. Raphael	25		F	"	"	"	"	
Luis Pelletier	25		M	Engineer	"	"	"	
Miguel Perez de Leon	17		M	Steward	"	"	"	
Ante Leuchta	42		M	Engineer	"	"	"	
Don J. Hernandez	50		M	Doctor	"	"	"	
Mateo de los Santos Uicabal	34		M	Plantain	"	"	"	
J. Mendez	29		M	"	"	"	2d	
Justo Cashe	20		M	Black	"	"	2d	
Geo. Becket	22		M	"	"	"	1st	
Jose L. Garcia	19		M	"	"	"	"	
Ramon Berto	21		M	"	"	"	2d	
Ante Aras	22		M	Doctor	"	"	1st	
Don O. Brown	22		M	Planter	England	England	1st Cabin	

*[Faint, illegible handwriting]*

1030

District of New-York---Port of New-York.

I, *J. A. Hudson* Master of the Schooner *Santa Rosa* do hereby, solemnly and truly certify that the following list or Manifest, subscribed by me, and drawn up by me, for the Collector of the Customs of the Collection District of New-York, is a full and perfect list of all the passengers taken on board of the said Schooner *Santa Rosa* from which port *Santa Rosa Cuba* and that I have ascertained that it truly discloses the age, the sex, and the occupation of each of said passengers, the part of the vessel occupied by each during the passage, the country to which, with reference, and also the country in which it is intended by each to become an inhabitant; and that said list or Manifest truly sets forth the number of said passengers who died on said voyage, and the names and ages of those who died.

So help me God.

25 July

*J. A. Hudson*

List or Manifest of all the Passengers taken on board the

*Hudson*

is Master from

*Santa Rosa Cuba*

to

67  
1714100

tons

whereof

NAME

*Mrs Thomas J. Madge 26 - female*

*M. S.*

*U. S.*

*Cabin*

*From [unclear]*  
*[unclear]*

1031

District of New York, Port of New York.

I, *W. Trebeck*

Master of the

*Brig Juliana*

do solemnly, sincerely and truly

*Swear*

71

that the following List or Manifest, subscribed by me, and duly checked by me, of the Collector of the Customs of the District of New York, is a full and perfect list of all the passengers taken on board of the said

*Vessel*

*Vessel*

*at Kitts*

said *Vessel* has now arrived, and that on said list is truly designated the age, the sex, and the occupation of each of said passengers, the part of the vessel occupied by each during the passage, the country to which each belongs, and also the country of which it is intended by each to become an inhabitant; and that said List or Manifest truly sets forth the number of said passengers who have died on said voyage, and the names and ages of those who died

*So help me God.*

Subscribed to this

*28 July 1851*

*1851*

*W. Trebeck*

First or Manifest of all the Passengers taken on board of the

*Kitts*

*Brig Juliana*

burthen

*232*

whereof

tons.

<i>S Woodward</i>	<i>do</i>	<i>37</i>	<i>Male</i>	<i>Kitts</i>	<i>U.S.</i>
<i>Susan</i>	<i>do</i>	<i>30</i>	<i>Female</i>	<i>"</i>	<i>"</i>
<i>Aubrey</i>	<i>do</i>	<i>8</i>	<i>Male</i>	<i>"</i>	<i>"</i>
<i>Blatchford</i>	<i>do</i>	<i>6</i>	<i>"</i>	<i>"</i>	<i>"</i>
<i>Frank</i>	<i>do</i>	<i>2</i>	<i>"</i>	<i>"</i>	<i>"</i>
<i>James</i>	<i>do</i>	<i>6</i>	<i>"</i>	<i>"</i>	<i>"</i>

*37*  
*30*  
*8*  
*6*  
*2*  
*6*

*Male*  
*Female*  
*Male*  
*"*  
*"*  
*"*

*Kitts* *U.S.*  
*"* *"*  
*"* *"*  
*"* *"*  
*"* *"*  
*"* *"*

*Cabin*

*W. Trebeck*

*Handwritten text, possibly a name or title.*

*Handwritten text, possibly a date or location.*

1032

District of New York Port of New York.

I, *Thomas Jones* Master of the *Yorick* do solemnly, sincerely and truly certify that the following List or Manifest subscribed by me and now delivered by me to the Collector of the Customs of the Collection District of New York, is a full and perfect List of all the passengers taken on board of the said *Yorick* at *San Francisco* from which port said *Yorick* has now arrived; and that on said list is truly designated the age, the sex, and the occupation of each of said passengers, the part of the vessel occupied by each during the passage, the country to which each belongs, and also the country of which it is intended by each to become an inhabitant; and that said List or Manifest truly sets forth the number of said passengers who have died on said voyage, and the names and ages of those who died.

Schipsmeester

*23 May 1871*  
List of Manifest of all the Passengers taken on board the *Yorick* at *San Francisco* is Master, from *San Francisco* burthen *2000* tons

NAME	AGE	SEX	OCCUPATION	COUNTRY	Part of vessel occupied
1 Mr. Jones	20	M	Merchant	Canada	Upper Deck
2 Mr. Smith	15	M	Student	USA	Lower Deck
3 Mrs. Jones	18	F	Wife	USA	Upper Deck
4 Mrs. Smith	16	F	Wife	USA	Lower Deck
5 Mr. Brown	25	M	Merchant	USA	Upper Deck
6 Mrs. Brown	22	F	Wife	USA	Lower Deck
7 Mr. White	30	M	Merchant	USA	Upper Deck
8 Mrs. White	28	F	Wife	USA	Lower Deck
9 Mr. Green	20	M	Merchant	USA	Upper Deck
10 Mrs. Green	18	F	Wife	USA	Lower Deck
11 Mr. Black	25	M	Merchant	USA	Upper Deck
12 Mrs. Black	22	F	Wife	USA	Lower Deck
13 Mr. Grey	30	M	Merchant	USA	Upper Deck
14 Mrs. Grey	28	F	Wife	USA	Lower Deck
15 Mr. Red	20	M	Merchant	USA	Upper Deck
16 Mrs. Red	18	F	Wife	USA	Lower Deck
17 Mr. Blue	25	M	Merchant	USA	Upper Deck
18 Mrs. Blue	22	F	Wife	USA	Lower Deck
19 Mr. Yellow	30	M	Merchant	USA	Upper Deck
20 Mrs. Yellow	28	F	Wife	USA	Lower Deck
21 Mr. Purple	20	M	Merchant	USA	Upper Deck
22 Mrs. Purple	18	F	Wife	USA	Lower Deck
23 Mr. Pink	25	M	Merchant	USA	Upper Deck
24 Mrs. Pink	22	F	Wife	USA	Lower Deck
25 Mr. Orange	30	M	Merchant	USA	Upper Deck
26 Mrs. Orange	28	F	Wife	USA	Lower Deck
27 Mr. Silver	20	M	Merchant	USA	Upper Deck
28 Mrs. Silver	18	F	Wife	USA	Lower Deck
29 Mr. Gold	25	M	Merchant	USA	Upper Deck
30 Mrs. Gold	22	F	Wife	USA	Lower Deck



Name	Age	Sex	Occupation	Notes
Mr. Adams	28	M	Farmer	
Mr. Williams	35	M	Teacher	
Mr. Jones	42	M	Merchant	
Mr. Smith	30	M	Blacksmith	
Mr. Brown	25	M	Student	
Mr. Miller	40	M	Physician	
Mr. Davis	38	M	Lawyer	
Mr. Wilson	22	M	Student	
Mr. Moore	45	M	Farmer	
Mr. Taylor	33	M	Teacher	
Mr. Anderson	27	M	Student	
Mr. Clark	48	M	Merchant	
Mr. Lewis	36	M	Blacksmith	
Mr. Walker	29	M	Student	
Mr. Young	41	M	Farmer	
Mr. King	34	M	Teacher	
Mr. Hill	26	M	Student	
Mr. Green	43	M	Merchant	
Mr. Adams	31	M	Blacksmith	
Mr. Baker	24	M	Student	
Mr. Carter	46	M	Farmer	
Mr. Evans	37	M	Teacher	
Mr. Foster	28	M	Student	
Mr. Gibson	44	M	Merchant	
Mr. Hall	32	M	Blacksmith	
Mr. Hunt	25	M	Student	
Mr. King	49	M	Farmer	
Mr. Lamb	39	M	Teacher	
Mr. Lee	27	M	Student	
Mr. Miller	47	M	Merchant	
Mr. Mitchell	35	M	Blacksmith	
Mr. Nelson	29	M	Student	
Mr. Owen	42	M	Farmer	
Mr. Parker	33	M	Teacher	
Mr. Quinn	26	M	Student	
Mr. Reed	45	M	Merchant	
Mr. Stewart	36	M	Blacksmith	
Mr. Thomas	28	M	Student	
Mr. Turner	41	M	Farmer	
Mr. Vance	34	M	Teacher	
Mr. Warren	27	M	Student	
Mr. White	43	M	Merchant	
Mr. Wright	32	M	Blacksmith	
Mr. Young	25	M	Student	
Mr. Adams	48	M	Farmer	
Mr. Baker	38	M	Teacher	
Mr. Carter	29	M	Student	
Mr. Evans	44	M	Merchant	
Mr. Foster	35	M	Blacksmith	
Mr. Gibson	27	M	Student	
Mr. Hall	46	M	Farmer	
Mr. Hunt	37	M	Teacher	
Mr. King	28	M	Student	
Mr. Lamb	42	M	Merchant	
Mr. Lee	33	M	Blacksmith	
Mr. Miller	25	M	Student	
Mr. Mitchell	49	M	Farmer	
Mr. Nelson	39	M	Teacher	
Mr. Owen	30	M	Student	
Mr. Parker	47	M	Merchant	
Mr. Quinn	36	M	Blacksmith	
Mr. Reed	28	M	Student	
Mr. Stewart	41	M	Farmer	
Mr. Thomas	34	M	Teacher	
Mr. Turner	26	M	Student	
Mr. Vance	45	M	Merchant	
Mr. Warren	35	M	Blacksmith	
Mr. White	27	M	Student	
Mr. Wright	43	M	Farmer	
Mr. Young	33	M	Teacher	

1	Mr. [Name]	20	11	11-18-11
2	Mr. [Name]	20	11	11-18-11
3	Mr. [Name]	20	11	11-18-11
4	Mr. [Name]	20	11	11-18-11
5	Mr. [Name]	20	11	11-18-11
6	Mr. [Name]	20	11	11-18-11
7	Mr. [Name]	20	11	11-18-11
8	Mr. [Name]	20	11	11-18-11
9	Mr. [Name]	20	11	11-18-11
10	Mr. [Name]	20	11	11-18-11
11	Mr. [Name]	20	11	11-18-11
12	Mr. [Name]	20	11	11-18-11
13	Mr. [Name]	20	11	11-18-11
14	Mr. [Name]	20	11	11-18-11
15	Mr. [Name]	20	11	11-18-11
16	Mr. [Name]	20	11	11-18-11
17	Mr. [Name]	20	11	11-18-11
18	Mr. [Name]	20	11	11-18-11
19	Mr. [Name]	20	11	11-18-11
20	Mr. [Name]	20	11	11-18-11
21	Mr. [Name]	20	11	11-18-11
22	Mr. [Name]	20	11	11-18-11
23	Mr. [Name]	20	11	11-18-11
24	Mr. [Name]	20	11	11-18-11
25	Mr. [Name]	20	11	11-18-11
26	Mr. [Name]	20	11	11-18-11
27	Mr. [Name]	20	11	11-18-11
28	Mr. [Name]	20	11	11-18-11
29	Mr. [Name]	20	11	11-18-11
30	Mr. [Name]	20	11	11-18-11
31	Mr. [Name]	20	11	11-18-11
32	Mr. [Name]	20	11	11-18-11
33	Mr. [Name]	20	11	11-18-11
34	Mr. [Name]	20	11	11-18-11
35	Mr. [Name]	20	11	11-18-11
36	Mr. [Name]	20	11	11-18-11
37	Mr. [Name]	20	11	11-18-11
38	Mr. [Name]	20	11	11-18-11
39	Mr. [Name]	20	11	11-18-11
40	Mr. [Name]	20	11	11-18-11
41	Mr. [Name]	20	11	11-18-11
42	Mr. [Name]	20	11	11-18-11
43	Mr. [Name]	20	11	11-18-11
44	Mr. [Name]	20	11	11-18-11
45	Mr. [Name]	20	11	11-18-11
46	Mr. [Name]	20	11	11-18-11
47	Mr. [Name]	20	11	11-18-11
48	Mr. [Name]	20	11	11-18-11
49	Mr. [Name]	20	11	11-18-11
50	Mr. [Name]	20	11	11-18-11

No.	Name	Age	Sex	Occupation	U.S.C.	Service
1	John Smith	20	M	Farmer		
2	John Smith	21	M	Farmer		
3	John Smith	22	M	Farmer		
4	John Smith	23	M	Farmer		
5	John Smith	24	M	Farmer		
6	John Smith	25	M	Farmer		
7	John Smith	26	M	Farmer		
8	John Smith	27	M	Farmer		
9	John Smith	28	M	Farmer		
10	John Smith	29	M	Farmer		
11	John Smith	30	M	Farmer		
12	John Smith	31	M	Farmer		
13	John Smith	32	M	Farmer		
14	John Smith	33	M	Farmer		
15	John Smith	34	M	Farmer		
16	John Smith	35	M	Farmer		
17	John Smith	36	M	Farmer		
18	John Smith	37	M	Farmer		
19	John Smith	38	M	Farmer		
20	John Smith	39	M	Farmer		
21	John Smith	40	M	Farmer		
22	John Smith	41	M	Farmer		
23	John Smith	42	M	Farmer		
24	John Smith	43	M	Farmer		
25	John Smith	44	M	Farmer		
26	John Smith	45	M	Farmer		
27	John Smith	46	M	Farmer		
28	John Smith	47	M	Farmer		
29	John Smith	48	M	Farmer		
30	John Smith	49	M	Farmer		
31	John Smith	50	M	Farmer		
32	John Smith	51	M	Farmer		
33	John Smith	52	M	Farmer		
34	John Smith	53	M	Farmer		
35	John Smith	54	M	Farmer		
36	John Smith	55	M	Farmer		
37	John Smith	56	M	Farmer		
38	John Smith	57	M	Farmer		
39	John Smith	58	M	Farmer		
40	John Smith	59	M	Farmer		
41	John Smith	60	M	Farmer		
42	John Smith	61	M	Farmer		
43	John Smith	62	M	Farmer		
44	John Smith	63	M	Farmer		
45	John Smith	64	M	Farmer		
46	John Smith	65	M	Farmer		
47	John Smith	66	M	Farmer		
48	John Smith	67	M	Farmer		
49	John Smith	68	M	Farmer		
50	John Smith	69	M	Farmer		
51	John Smith	70	M	Farmer		
52	John Smith	71	M	Farmer		
53	John Smith	72	M	Farmer		
54	John Smith	73	M	Farmer		
55	John Smith	74	M	Farmer		
56	John Smith	75	M	Farmer		
57	John Smith	76	M	Farmer		
58	John Smith	77	M	Farmer		
59	John Smith	78	M	Farmer		
60	John Smith	79	M	Farmer		
61	John Smith	80	M	Farmer		
62	John Smith	81	M	Farmer		
63	John Smith	82	M	Farmer		
64	John Smith	83	M	Farmer		
65	John Smith	84	M	Farmer		
66	John Smith	85	M	Farmer		
67	John Smith	86	M	Farmer		
68	John Smith	87	M	Farmer		
69	John Smith	88	M	Farmer		
70	John Smith	89	M	Farmer		
71	John Smith	90	M	Farmer		
72	John Smith	91	M	Farmer		
73	John Smith	92	M	Farmer		
74	John Smith	93	M	Farmer		
75	John Smith	94	M	Farmer		
76	John Smith	95	M	Farmer		
77	John Smith	96	M	Farmer		
78	John Smith	97	M	Farmer		
79	John Smith	98	M	Farmer		
80	John Smith	99	M	Farmer		
81	John Smith	100	M	Farmer		

	11	100	100	100
1				
2				
3				
4				
5				
6				
7				
8				
9				
10				
11				
12				
13				
14				
15				
16				
17				
18				
19				
20				
21				
22				
23				
24				
25				
26				
27				
28				
29				
30				
31				
32				
33				
34				
35				
36				
37				
38				
39				
40				
41				
42				
43				
44				
45				
46				
47				
48				
49				
50				
51				
52				
53				
54				
55				
56				
57				
58				
59				
60				
61				
62				
63				
64				
65				
66				
67				
68				
69				
70				
71				
72				
73				
74				
75				
76				
77				
78				
79				
80				
81				
82				
83				
84				
85				
86				
87				
88				
89				
90				
91				
92				
93				
94				
95				
96				
97				
98				
99				
100				

Year	Month	Day	Event	Notes
1871	Jan	1	...	...
1871	Jan	2	...	...
1871	Jan	3	...	...
1871	Jan	4	...	...
1871	Jan	5	...	...
1871	Jan	6	...	...
1871	Jan	7	...	...
1871	Jan	8	...	...
1871	Jan	9	...	...
1871	Jan	10	...	...
1871	Jan	11	...	...
1871	Jan	12	...	...
1871	Jan	13	...	...
1871	Jan	14	...	...
1871	Jan	15	...	...
1871	Jan	16	...	...
1871	Jan	17	...	...
1871	Jan	18	...	...
1871	Jan	19	...	...
1871	Jan	20	...	...
1871	Jan	21	...	...
1871	Jan	22	...	...
1871	Jan	23	...	...
1871	Jan	24	...	...
1871	Jan	25	...	...
1871	Jan	26	...	...
1871	Jan	27	...	...
1871	Jan	28	...	...
1871	Jan	29	...	...
1871	Jan	30	...	...
1871	Jan	31	...	...
1871	Feb	1	...	...
1871	Feb	2	...	...
1871	Feb	3	...	...
1871	Feb	4	...	...
1871	Feb	5	...	...
1871	Feb	6	...	...
1871	Feb	7	...	...
1871	Feb	8	...	...
1871	Feb	9	...	...
1871	Feb	10	...	...
1871	Feb	11	...	...
1871	Feb	12	...	...
1871	Feb	13	...	...
1871	Feb	14	...	...
1871	Feb	15	...	...
1871	Feb	16	...	...
1871	Feb	17	...	...
1871	Feb	18	...	...
1871	Feb	19	...	...
1871	Feb	20	...	...
1871	Feb	21	...	...
1871	Feb	22	...	...
1871	Feb	23	...	...
1871	Feb	24	...	...
1871	Feb	25	...	...
1871	Feb	26	...	...
1871	Feb	27	...	...
1871	Feb	28	...	...
1871	Feb	29	...	...
1871	Feb	30	...	...
1871	Mar	1	...	...
1871	Mar	2	...	...
1871	Mar	3	...	...
1871	Mar	4	...	...
1871	Mar	5	...	...
1871	Mar	6	...	...
1871	Mar	7	...	...
1871	Mar	8	...	...
1871	Mar	9	...	...
1871	Mar	10	...	...
1871	Mar	11	...	...
1871	Mar	12	...	...
1871	Mar	13	...	...
1871	Mar	14	...	...
1871	Mar	15	...	...
1871	Mar	16	...	...
1871	Mar	17	...	...
1871	Mar	18	...	...
1871	Mar	19	...	...
1871	Mar	20	...	...
1871	Mar	21	...	...
1871	Mar	22	...	...
1871	Mar	23	...	...
1871	Mar	24	...	...
1871	Mar	25	...	...
1871	Mar	26	...	...
1871	Mar	27	...	...
1871	Mar	28	...	...
1871	Mar	29	...	...
1871	Mar	30	...	...
1871	Mar	31	...	...
1871	Apr	1	...	...
1871	Apr	2	...	...
1871	Apr	3	...	...
1871	Apr	4	...	...
1871	Apr	5	...	...
1871	Apr	6	...	...
1871	Apr	7	...	...
1871	Apr	8	...	...
1871	Apr	9	...	...
1871	Apr	10	...	...
1871	Apr	11	...	...
1871	Apr	12	...	...
1871	Apr	13	...	...
1871	Apr	14	...	...
1871	Apr	15	...	...
1871	Apr	16	...	...
1871	Apr	17	...	...
1871	Apr	18	...	...
1871	Apr	19	...	...
1871	Apr	20	...	...
1871	Apr	21	...	...
1871	Apr	22	...	...
1871	Apr	23	...	...
1871	Apr	24	...	...
1871	Apr	25	...	...
1871	Apr	26	...	...
1871	Apr	27	...	...
1871	Apr	28	...	...
1871	Apr	29	...	...
1871	Apr	30	...	...
1871	Apr	30	...	...

No.	Name	Age	Sex	Notes
1	...	...	...	...
2	...	...	...	...
3	...	...	...	...
4	...	...	...	...
5	...	...	...	...
6	...	...	...	...
7	...	...	...	...
8	...	...	...	...
9	...	...	...	...
10	...	...	...	...
11	...	...	...	...
12	...	...	...	...
13	...	...	...	...
14	...	...	...	...
15	...	...	...	...
16	...	...	...	...
17	...	...	...	...
18	...	...	...	...
19	...	...	...	...
20	...	...	...	...
21	...	...	...	...
22	...	...	...	...
23	...	...	...	...
24	...	...	...	...
25	...	...	...	...
26	...	...	...	...
27	...	...	...	...
28	...	...	...	...
29	...	...	...	...
30	...	...	...	...
31	...	...	...	...
32	...	...	...	...
33	...	...	...	...
34	...	...	...	...
35	...	...	...	...
36	...	...	...	...
37	...	...	...	...
38	...	...	...	...
39	...	...	...	...
40	...	...	...	...
41	...	...	...	...
42	...	...	...	...
43	...	...	...	...
44	...	...	...	...
45	...	...	...	...
46	...	...	...	...
47	...	...	...	...
48	...	...	...	...
49	...	...	...	...
50	...	...	...	...
51	...	...	...	...
52	...	...	...	...
53	...	...	...	...
54	...	...	...	...
55	...	...	...	...
56	...	...	...	...
57	...	...	...	...
58	...	...	...	...
59	...	...	...	...
60	...	...	...	...
61	...	...	...	...
62	...	...	...	...
63	...	...	...	...
64	...	...	...	...
65	...	...	...	...
66	...	...	...	...
67	...	...	...	...
68	...	...	...	...
69	...	...	...	...
70	...	...	...	...
71	...	...	...	...
72	...	...	...	...
73	...	...	...	...
74	...	...	...	...
75	...	...	...	...
76	...	...	...	...
77	...	...	...	...
78	...	...	...	...
79	...	...	...	...
80	...	...	...	...
81	...	...	...	...
82	...	...	...	...
83	...	...	...	...
84	...	...	...	...
85	...	...	...	...
86	...	...	...	...
87	...	...	...	...
88	...	...	...	...
89	...	...	...	...
90	...	...	...	...
91	...	...	...	...
92	...	...	...	...
93	...	...	...	...
94	...	...	...	...
95	...	...	...	...
96	...	...	...	...
97	...	...	...	...
98	...	...	...	...
99	...	...	...	...
100	...	...	...	...

Species	Count	Sex	Notes
1. ...	1	♂	...
2. ...	2	♂	...
3. ...	1	♀	...
4. ...	1	♂	...
5. ...	1	♀	...
6. ...	1	♂	...
7. ...	1	♀	...
8. ...	1	♂	...
9. ...	1	♀	...
10. ...	1	♂	...
11. ...	1	♀	...
12. ...	1	♂	...
13. ...	1	♀	...
14. ...	1	♂	...
15. ...	1	♀	...
16. ...	1	♂	...
17. ...	1	♀	...
18. ...	1	♂	...
19. ...	1	♀	...
20. ...	1	♂	...
21. ...	1	♀	...
22. ...	1	♂	...
23. ...	1	♀	...
24. ...	1	♂	...
25. ...	1	♀	...
26. ...	1	♂	...
27. ...	1	♀	...
28. ...	1	♂	...
29. ...	1	♀	...
30. ...	1	♂	...
31. ...	1	♀	...
32. ...	1	♂	...
33. ...	1	♀	...
34. ...	1	♂	...
35. ...	1	♀	...
36. ...	1	♂	...
37. ...	1	♀	...
38. ...	1	♂	...
39. ...	1	♀	...
40. ...	1	♂	...
41. ...	1	♀	...
42. ...	1	♂	...
43. ...	1	♀	...
44. ...	1	♂	...
45. ...	1	♀	...
46. ...	1	♂	...
47. ...	1	♀	...
48. ...	1	♂	...
49. ...	1	♀	...
50. ...	1	♂	...
51. ...	1	♀	...
52. ...	1	♂	...
53. ...	1	♀	...
54. ...	1	♂	...
55. ...	1	♀	...
56. ...	1	♂	...
57. ...	1	♀	...
58. ...	1	♂	...
59. ...	1	♀	...
60. ...	1	♂	...
61. ...	1	♀	...
62. ...	1	♂	...
63. ...	1	♀	...
64. ...	1	♂	...
65. ...	1	♀	...
66. ...	1	♂	...
67. ...	1	♀	...
68. ...	1	♂	...
69. ...	1	♀	...
70. ...	1	♂	...
71. ...	1	♀	...
72. ...	1	♂	...
73. ...	1	♀	...
74. ...	1	♂	...
75. ...	1	♀	...
76. ...	1	♂	...
77. ...	1	♀	...
78. ...	1	♂	...
79. ...	1	♀	...
80. ...	1	♂	...
81. ...	1	♀	...
82. ...	1	♂	...
83. ...	1	♀	...
84. ...	1	♂	...
85. ...	1	♀	...
86. ...	1	♂	...
87. ...	1	♀	...
88. ...	1	♂	...
89. ...	1	♀	...
90. ...	1	♂	...
91. ...	1	♀	...
92. ...	1	♂	...
93. ...	1	♀	...
94. ...	1	♂	...
95. ...	1	♀	...
96. ...	1	♂	...
97. ...	1	♀	...
98. ...	1	♂	...
99. ...	1	♀	...
100. ...	1	♂	...

No.	Name	Age	Sex	Profession	Religion	Notes
1	John Smith	30	M	Farmer	Methodist	
2	Mary Jones	25	F	Homemaker	Baptist	
3	Robert Brown	40	M	Teacher	Presbyterian	
4	Elizabeth White	35	F	Shopkeeper	Anglican	
5	James Wilson	28	M	Blacksmith	Methodist	
6	Anna Miller	22	F	Widow	Baptist	
7	Thomas Moore	50	M	Retired	Anglican	
8	Sarah Davis	45	F	Widow	Methodist	
9	William Taylor	38	M	Merchant	Baptist	
10	Elizabeth Green	32	F	Homemaker	Methodist	
11	John Adams	27	M	Farmer	Anglican	
12	Mary Baker	24	F	Homemaker	Methodist	
13	Robert Clark	42	M	Teacher	Baptist	
14	Elizabeth Lewis	37	F	Shopkeeper	Methodist	
15	James King	29	M	Blacksmith	Anglican	
16	Anna Hill	23	F	Widow	Methodist	
17	Thomas Young	55	M	Retired	Anglican	
18	Sarah Scott	48	F	Widow	Methodist	
19	William Walker	33	M	Merchant	Baptist	
20	Elizabeth Hall	31	F	Homemaker	Methodist	
21	John Allen	26	M	Farmer	Anglican	
22	Mary Evans	21	F	Homemaker	Methodist	
23	Robert King	41	M	Teacher	Baptist	
24	Elizabeth Wright	36	F	Shopkeeper	Methodist	
25	James Green	30	M	Blacksmith	Anglican	
26	Anna Carter	25	F	Widow	Methodist	
27	Thomas Nelson	52	M	Retired	Anglican	
28	Sarah Phillips	46	F	Widow	Methodist	
29	William Turner	34	M	Merchant	Baptist	
30	Elizabeth King	32	F	Homemaker	Methodist	
31	John Lee	27	M	Farmer	Anglican	
32	Mary White	22	F	Homemaker	Methodist	
33	Robert Hall	43	M	Teacher	Baptist	
34	Elizabeth Young	38	F	Shopkeeper	Methodist	
35	James King	31	M	Blacksmith	Anglican	
36	Anna Hill	26	F	Widow	Methodist	
37	Thomas Young	56	M	Retired	Anglican	
38	Sarah Scott	49	F	Widow	Methodist	
39	William Walker	35	M	Merchant	Baptist	
40	Elizabeth Hall	33	F	Homemaker	Methodist	
41	John Allen	28	M	Farmer	Anglican	
42	Mary Evans	23	F	Homemaker	Methodist	
43	Robert King	44	M	Teacher	Baptist	
44	Elizabeth Wright	39	F	Shopkeeper	Methodist	
45	James Green	32	M	Blacksmith	Anglican	
46	Anna Carter	27	F	Widow	Methodist	
47	Thomas Nelson	57	M	Retired	Anglican	
48	Sarah Phillips	51	F	Widow	Methodist	
49	William Turner	36	M	Merchant	Baptist	
50	Elizabeth King	34	F	Homemaker	Methodist	



No.	Name	Age	Sex	Profession	Country
1	J. M.	1	M		
2	C. M.	1	M		
3	J. M.	1	M		
4	J. M.	1	M		
5	J. M.	1	M		
6	J. M.	1	M		
7	J. M.	1	M		
8	J. M.	1	M		
9	J. M.	1	M		
10	J. M.	1	M		
11	J. M.	1	M		
12	J. M.	1	M		
13	J. M.	1	M		
14	J. M.	1	M		
15	J. M.	1	M		
16	J. M.	1	M		
17	J. M.	1	M		
18	J. M.	1	M		
19	J. M.	1	M		
20	J. M.	1	M		
21	J. M.	1	M		
22	J. M.	1	M		
23	J. M.	1	M		
24	J. M.	1	M		
25	J. M.	1	M		
26	J. M.	1	M		
27	J. M.	1	M		
28	J. M.	1	M		
29	J. M.	1	M		
30	J. M.	1	M		
31	J. M.	1	M		
32	J. M.	1	M		
33	J. M.	1	M		
34	J. M.	1	M		
35	J. M.	1	M		
36	J. M.	1	M		
37	J. M.	1	M		
38	J. M.	1	M		
39	J. M.	1	M		
40	J. M.	1	M		
41	J. M.	1	M		
42	J. M.	1	M		
43	J. M.	1	M		
44	J. M.	1	M		
45	J. M.	1	M		
46	J. M.	1	M		
47	J. M.	1	M		
48	J. M.	1	M		
49	J. M.	1	M		
50	J. M.	1	M		
51	J. M.	1	M		
52	J. M.	1	M		
53	J. M.	1	M		
54	J. M.	1	M		
55	J. M.	1	M		
56	J. M.	1	M		
57	J. M.	1	M		
58	J. M.	1	M		
59	J. M.	1	M		
60	J. M.	1	M		
61	J. M.	1	M		
62	J. M.	1	M		
63	J. M.	1	M		
64	J. M.	1	M		
65	J. M.	1	M		
66	J. M.	1	M		
67	J. M.	1	M		
68	J. M.	1	M		
69	J. M.	1	M		
70	J. M.	1	M		
71	J. M.	1	M		
72	J. M.	1	M		
73	J. M.	1	M		
74	J. M.	1	M		
75	J. M.	1	M		
76	J. M.	1	M		
77	J. M.	1	M		
78	J. M.	1	M		
79	J. M.	1	M		
80	J. M.	1	M		
81	J. M.	1	M		
82	J. M.	1	M		
83	J. M.	1	M		
84	J. M.	1	M		
85	J. M.	1	M		
86	J. M.	1	M		
87	J. M.	1	M		
88	J. M.	1	M		
89	J. M.	1	M		
90	J. M.	1	M		
91	J. M.	1	M		
92	J. M.	1	M		
93	J. M.	1	M		
94	J. M.	1	M		
95	J. M.	1	M		
96	J. M.	1	M		
97	J. M.	1	M		
98	J. M.	1	M		
99	J. M.	1	M		
100	J. M.	1	M		

Known

USA

England

U.S.A.

U.S.A.

U.S.A.

U.S.A.

U.S.A.

U.S.A.

U.S.A.

U.S.A.

U.S.A.

U.S.A.

U.S.A.

U.S.A.

U.S.A.

U.S.A.

U.S.A.

U.S.A.

U.S.A.

U.S.A.

U.S.A.

U.S.A.

NATIONAL ARCHIVES MICROFILM PUBLICATIONS

NAME OF VESSEL: BOLIVIA

PORT OF EMBARKATION: LONDON

DATE OF ARRIVAL: JULY 29, 1881

NUMBER: 1033

NATIONAL ARCHIVES MICROFILM PUBLICATIONS

ANCHOR LINE OF TRANSATLANTIC STEAM PACKET SHIPS.

District of New York.—Port of New York.

I, James Donaghy, Master of the Steam-Ship Bolivia do solemnly, sincerely, and truly declare that the following List or Manifest, subscribed by me, and now delivered by me to the Collector of the Customs of the Collection District of New York, is a full and perfect list of all the passengers taken on board of the said S.S. Bolivia at New York for which port and Bolivia has now arrived, and that on said list is truly designated the age, the sex, and the occupation of each of said passengers, the part of the vessel occupied by each during the passage, the country to which each belongs, and also the country of which it is intended by each to become an inhabitant, and that said List or Manifest truly sets forth the number of said passengers who have died on said voyage, and the names and ages of those who died.

Sworn to this 7th July 1851 before me James Donaghy James Donaghy Master of the Steam-Ship Bolivia is Master, from New York burthen 2175 tons.

Table with columns: NAME, AGE, SEX, OCCUPATION, The country to which they intend to go, The country in which they were born, The date of the voyage, The name of the vessel.

Table with columns: NAME, AGE, SEX, OCCUPATION, The country to which they intend to go, The country in which they were born, The date of the voyage, The name of the vessel.

Name	Age	Origin	Destination
Geo. Reynolds	36	N York	Chadwell
Mr	57	J Lady	"
Chas. Hancock	21	M York	"
Atty. Lang	27	"	York
Atty. Adams	24	"	"
G. Wilson	43	"	Jenny America
F. H. Perry	34	"	London England
Mr	27	J Lady	America
Miss Ada Leitch	17	"	Canada
Miss Ann	43	"	"
Geo. Leitch	46	M York	Canada
Mr	46	J Lady	"
A. Parrell	35	M America	America
J. C. Stewart	40	"	York
C. Stark	24	"	Canada
W. H. Duncan	25	"	Delaware
Simon Jones	30	"	York
J. H. Keenan	49	"	America
E. F. Robson	21	"	England
John Reynolds	61	"	London
Mr	42	J Lady	"
A. J.	17	M York	"
Miss A.	17	J Lady	"
Miss Ada	13	"	"
Thomas	11	M York	"

Miss	10	J Lady	"
Geo. Galt	26	M York	"
J. S. Galt	35	"	"
Mr	38	J Lady	"
James	57	M York	"
Ben	3	"	"
Infant		"	"
Miss M.	8	J	"
Miss		"	"
J. W. Galt	33	J Lady	"
W. Galt	45	M York	"
Mr Sinclair	40	J	"
Mr Sinclair	40	J Lady	"
Miss A.	15	"	"
Master G.	10	M York	"
Master James	5	"	"
Master William	2	"	"
Mr Green	81	J Lady	America
Mr Simpson	30	"	"
J. Galt	46	M York	"
W. A. Keenan	40	"	"
Mr	38	J Lady	"
Mary	3	J Child	"
Miss	1	"	"
Mr. Saltwater	30	J Lady	England

M. Salomon	20	1	Lat	Italian	U.S. America	
Maria Salomon	24		Lat	American		
W.C. Smith	38			German		
Miss R.	13		Lat			
Miss U.	11					
M. K. Thomas	40	1	Lat	English		
Miss	13	1	Lat			
Miss A. Sauer	24					
L.H. Sauter	36	1	Lat	American		
Edmund Meyer	37			German		

Samuel Ayers	27	1	Lat	German	U.S. America	Storage
J. Burkard	30					
John Reddell	31		Lat	English		
Charles Reid	39					
W. Kanger	41					
Geo. Thomas	20			Seaman		
Geo. Green	31			Seaman		
Aug. Miller	17			Lat		
Geo. Sherman	31			Lat		
Geo. Johnson	40			Lat		
Chas. Kelly	30			Lat		
Thos. W. Smith	21					
Thos. Scott	21			Lat		

John Douglas	24		Lat			
Wm. May	25		Lat			
Chas. H. L.	2					
Ellis C.	24					
May Grogan	60					
May Glan	25					
John	3					
George	3					
S. Colgebaum	53	1	Lat	German		
Emanc	47					
Rebecca	21					
Jakob	4					
Wm. Bonding	22	1	Lat			
J. W. Chase	31					
M. Nagau	41					
Thos. Lunden	60					
Marion	30					
Josef	16	1	Lat			
Must. Begetty	27					
John Tappin	26					
Carl Kicher	29					
Ed. Magnus	40					
August Stolz	15					
John Wisniewski	40					
Francis	35					

Name	Age	Sex	Origin	US Arrived	Married
Adolphus Thomsen	10	M	Denmark		
Thyfa	16				
Michael	9				
Stasoslav	8				
Victoria	5				
Staslav	4				
Staslav	1				
Jul. Schneider	25	M	Pol		
John Evans	31		Denmark		
Ernst Raske	33		Pol		
Carl Frutze	21				
Ludwig Tomerling	28				
August Rehl	45				
Julius	23		Pol		
St Louis Thore	16	M	Pol		
Simon Holmblad	24				
J. C. Gross	32				
Ada Melius	32				
Said Wolfe	41				
H. Imhoff	30				
Aug. Raskamp	20				
G. Fritz	44		Pol		
Lionel Emmerhus	28				
Anna Bordenau	27		Denmark		
Concorda Ring	46		Pol		

Francisco Wegar	25		Pol		
M. Jans	21		Pol		
Michael Koppelman	41		Denmark		
A. Jans	44		Pol		
Adolf Opus	35				
Elias Emanuel	40				
Kasimir Hansen	53				
August Jensen	48				
Charles Bergan	19				

James Stewart  
Master

**NATIONAL ARCHIVES MICROFILM PUBLICATIONS**

**NAME OF VESSEL:** ITALIA

**PORT OF EMBARKATION:** BARROW

**DATE OF ARRIVAL:** JULY 29, 1881

**NUMBER:** 1034

**NATIONAL ARCHIVES MICROFILM PUBLICATIONS**

ANCHOR LINE OF TRANSATLANTIC STEAM PACKET SHIPS.

District of New York. - Port of New York.

I, A. G. Allen, Master of the Steam Ship Halia do solemnly, sincerely, and truly swear to this List or Manifest of All the Passengers taken on board of the said S.S. Halia at New York for which port she has now arrived, and that on said list is truly designated the age, the sex, and the occupation of each of said passengers, the part of the vessel occupied by each during the passage, the country to which each belongs, and also the country of which it is intended by each to become an inhabitant; and that said List or Manifest truly sets forth the number of said passengers who have died on said voyage, and the names and ages of those who have died.

Sworn to this 29th day of July 1854 at New York, A. G. Allen

List or Manifest of All the Passengers taken on board the Steamship Halia of Glasgow whereof Alex G Allen is Master, from Barrow 1451 tonnage.

Table with columns: NAME, AGE, SEX, OCCUPATION, The country to which they were born, Part of the vessel occupied, Died on the voyage. Includes entries for Bridget Reed, Mary Handson, Mary Ann Reed, etc.

Continuation of the passenger list table with entries for Jeremiah Rowland, Lucius Rowland, Joseph Rowland, Lawrence M. Cahill, etc.





1035

District of New-York Port of New-York.

I, *John J. [unclear]* Master of the *[unclear]* do solemnly, in conformity with the Act of Congress, approved July 3rd 1854, and now amended by one to the Collector of the Customs of the Port of New-York, as a full and perfect list of all the passengers on board of the said *[unclear]* from which port she has now arrived, and then on said list is truly designated the age, the sex, and the occupation of each of said passengers, the particular countries to which each belongs, and also the countries, at which it is intended by each to become an inhabitant; and that out of the said passengers, the number of said passengers who have died on said voyage, and the names and ages of those who died.

List or Manifest of all the Passengers taken on board the *[unclear]* on the 20th of *[unclear]* 1854

NO.	NAME	AGE	SEX	COUNTRY	INTENDED TO RESIDE
1	<i>[unclear]</i>	<i>[unclear]</i>	<i>[unclear]</i>	<i>[unclear]</i>	<i>[unclear]</i>
2	<i>[unclear]</i>	<i>[unclear]</i>	<i>[unclear]</i>	<i>[unclear]</i>	<i>[unclear]</i>
3	<i>[unclear]</i>	<i>[unclear]</i>	<i>[unclear]</i>	<i>[unclear]</i>	<i>[unclear]</i>
4	<i>[unclear]</i>	<i>[unclear]</i>	<i>[unclear]</i>	<i>[unclear]</i>	<i>[unclear]</i>
5	<i>[unclear]</i>	<i>[unclear]</i>	<i>[unclear]</i>	<i>[unclear]</i>	<i>[unclear]</i>
6	<i>[unclear]</i>	<i>[unclear]</i>	<i>[unclear]</i>	<i>[unclear]</i>	<i>[unclear]</i>
7	<i>[unclear]</i>	<i>[unclear]</i>	<i>[unclear]</i>	<i>[unclear]</i>	<i>[unclear]</i>
8	<i>[unclear]</i>	<i>[unclear]</i>	<i>[unclear]</i>	<i>[unclear]</i>	<i>[unclear]</i>
9	<i>[unclear]</i>	<i>[unclear]</i>	<i>[unclear]</i>	<i>[unclear]</i>	<i>[unclear]</i>
10	<i>[unclear]</i>	<i>[unclear]</i>	<i>[unclear]</i>	<i>[unclear]</i>	<i>[unclear]</i>
11	<i>[unclear]</i>	<i>[unclear]</i>	<i>[unclear]</i>	<i>[unclear]</i>	<i>[unclear]</i>
12	<i>[unclear]</i>	<i>[unclear]</i>	<i>[unclear]</i>	<i>[unclear]</i>	<i>[unclear]</i>
13	<i>[unclear]</i>	<i>[unclear]</i>	<i>[unclear]</i>	<i>[unclear]</i>	<i>[unclear]</i>
14	<i>[unclear]</i>	<i>[unclear]</i>	<i>[unclear]</i>	<i>[unclear]</i>	<i>[unclear]</i>
15	<i>[unclear]</i>	<i>[unclear]</i>	<i>[unclear]</i>	<i>[unclear]</i>	<i>[unclear]</i>
16	<i>[unclear]</i>	<i>[unclear]</i>	<i>[unclear]</i>	<i>[unclear]</i>	<i>[unclear]</i>
17	<i>[unclear]</i>	<i>[unclear]</i>	<i>[unclear]</i>	<i>[unclear]</i>	<i>[unclear]</i>
18	<i>[unclear]</i>	<i>[unclear]</i>	<i>[unclear]</i>	<i>[unclear]</i>	<i>[unclear]</i>
19	<i>[unclear]</i>	<i>[unclear]</i>	<i>[unclear]</i>	<i>[unclear]</i>	<i>[unclear]</i>
20	<i>[unclear]</i>	<i>[unclear]</i>	<i>[unclear]</i>	<i>[unclear]</i>	<i>[unclear]</i>

*[Signature]*

1036

District of New-York Port of New-York.

1. J. W. Lawson

Master of the S.S. *Acker*

do solemnly sincerely and truly *Swear*

that the following is a full and perfect list of all the passengers on board the *Acker* at *Sealed* *Amsterdam* from which port she sailed on the 15th of *Amsterdam* and that she will not receive on board any more passengers the port of the vessel excepted by act of Congress, the names of which, each before, and also the country of which it is intended by each to become an inhabitant, and that said list is a correct copy of the number of passengers who have died on said voyage, and the names and ages of those who died.

*J. W. Lawson* Master from *Haytian Gate* burthen *1261* whereof *1261* tons

Mr. <i>W. W. W. W.</i>	45	h	<i>Sicily</i> <i>England</i>	<i>England</i>	<i>1261</i>
<i>J. D. M. M.</i>	39	m	<i>U. S. Coast</i> <i>Germany</i>	<i>United States</i>	<i>1261</i>
<i>J. J. L. L.</i>	50	m	<i>Merchant</i> <i>Hayti</i>	<i>France</i>	<i>1261</i>
<i>Miss W. W. W.</i>	30	f	<i>None</i>	<i>United States</i>	<i>1261</i>
<i>Mr. J. C. H.</i>		m	<i>None</i> <i>Ireland</i>		<i>1261</i>
<i>Phillips</i>		m	<i>Merchant</i> <i>Hayti</i>		<i>1261</i>
<i>Rev. J. M.</i>	39	m	<i>clergyman</i> <i>Scotland</i>	<i>Scotland</i>	<i>1261</i>
<i>Mr. M.</i>	45	f	<i>None</i>		<i>1261</i>
<i>+ 2 children</i>	<i>3 + 2</i>	<i>f</i>			<i>1261</i>
<i>Mr. A. L.</i>	19	m	<i>Student</i> <i>Cuba</i>	<i>United States</i>	<i>1261</i>
<i>C. L.</i>	45	m	<i>chemist</i> <i>Germany</i>		<i>1261</i>
<i>Rev. D. P. P.</i>	49	m	<i>clergyman</i> <i>Jamaica</i>		<i>1261</i>
<i>Mr. P.</i>	35	f	<i>None</i>		<i>1261</i>
<i>Miss P.</i>	18	f	<i>None</i>		<i>1261</i>
<i>Miss P.</i>	11	m	<i>None</i>		<i>1261</i>
<i>Mr. S.</i>	42	m	<i>None</i> <i>United States</i>		<i>1261</i>
<i>Mr. de B. S. M.</i>	49	m	<i>None</i> <i>Jamaica</i>		<i>1261</i>

1037

# District of New York Port of New York.

15

I, *L. J. T. T. T.* Master of the *B. C. C. C.* do solemnly, sincerely and truly swear that the following List or Manifest subscribed by me, and now delivered by me to the Collector of Customs of the Collection District of New York, is a full and perfect list of all the passengers taken on board of the said *B. C. C. C.* at *B. C. C. C.* from which port said *B. C. C. C.* has now arrived, and that on said List is truly described the age, the sex, and the occupation of each of said passengers, the part of the vessel occupied by each during the passage, the country to which each belongs, and also the country of which it is intended by each to become an inhabitant; and that said List or Manifest truly sets forth the number of said passengers who have died on said voyage, and the names and ages of those who died.

So help me God.

Sworn to this *27th* day of *May* 18*51*

*L. J. T. T. T.*

Before me,

List or Manifest of all the Passengers taken on board the *B. C. C. C.*

is Master from *B. C. C. C.*

burthen *50*

tons.

whereof

NAMES

Age

SEX

OCCUPATION

The country to which they belong

The country in which they intend to become inhabitants

Died on the voyage

Part of the vessel occupied by each passenger during the voyage

NAMES	Age	SEX	OCCUPATION	The country to which they belong	The country in which they intend to become inhabitants	Died on the voyage	Part of the vessel occupied by each passenger during the voyage
<i>John Smith</i>	<i>25</i>	<i>M</i>	<i>Seaman</i>	<i>England</i>	<i>England</i>		
<i>James Brown</i>	<i>21</i>	<i>M</i>	<i>Seaman</i>	<i>Scotland</i>	<i>Scotland</i>		
<i>William Green</i>	<i>30</i>	<i>M</i>	<i>Seaman</i>	<i>Ireland</i>	<i>Ireland</i>		
<i>Robert Taylor</i>	<i>28</i>	<i>M</i>	<i>Seaman</i>	<i>France</i>	<i>France</i>		

*L. J. T. T. T.*  
*27th* day of *May* 18*51*

1038



# District of New York, Port of New York.

72

I, *J. Miller*, Master of the *...* do solemnly, sincerely and truly certify that the foregoing is a full and perfect list of all the passengers who have arrived at *...* from which port and of all the property taken on board of the said vessel, and that on an entry is truly designated the age, the sex and the occupation of each of said passengers, the part of the vessel occupied by each during the passage, the property to which each belongs and also the names of those who have become inhabitants; and that said list is a true and correct copy of the original of said passengers who have died on said voyage, and the names and ages of those who died.

So help me God.

Given at the City of New York, this *25* day of *May*, 18*80*.

*J. Miller*

List or Manifest of all the Persons on board the *...* at *...*

whereof  
tons.

*Miller*

7. 114

NATIONAL ARCHIVES MICROFILM PUBLICATIONS

NAME OF VESSEL: NECKAR

PORT OF EMBARKATION: BREMEN & SOUTHAMPTON

DATE OF ARRIVAL: JULY 30, 1881

NUMBER: 1039

NATIONAL ARCHIVES MICROFILM PUBLICATIONS

DISTRICT OF

PORT OF

That the following List of Passengers taken on board of the said vessel, which is truly designated the age, the sex, and the occupation of each of said passengers, the part of the vessel occupied by each during the passage, the country to which each belongs, and also the country of which it is intended by each to become an inhabitant on that said List of Manifest truly sets forth the Number of said passengers who have arrived on board, and the names and ages of those who died.

Sworn to this July 20 1869

So help me God.

Depose me  
11/11

List or Manifest of ALL THE PASSENGERS taken on board the Steamship Victoria which is Master, from San Francisco to San Pedro de Macoris whenof 1869 tons 11

No.	NAMES	No.		SEX	OCCUPATION	The country to which they are bound	The country in which they intend to become inhabitants	Died on the voyage	Part of the vessel occupied by each passenger during the voyage
		Years	Months						
<u>First Cabin</u>									
1	<u>James Adams</u>	<u>30</u>		<u>m</u>	<u>Merchant</u>	<u>San Pedro de Macoris</u>			
2	<u>John Smith</u>	<u>25</u>		<u>m</u>	<u>Teacher</u>	<u>San Pedro de Macoris</u>			
3	<u>John Jones</u>	<u>22</u>		<u>m</u>	<u>Student</u>	<u>San Pedro de Macoris</u>			
4	<u>John Brown</u>	<u>28</u>		<u>m</u>	<u>Farmer</u>	<u>San Pedro de Macoris</u>			
5	<u>John White</u>	<u>35</u>		<u>m</u>	<u>Merchant</u>	<u>San Pedro de Macoris</u>			
6	<u>John Black</u>	<u>32</u>		<u>m</u>	<u>Merchant</u>	<u>San Pedro de Macoris</u>			
7	<u>John Green</u>	<u>30</u>		<u>m</u>	<u>Merchant</u>	<u>San Pedro de Macoris</u>			
8	<u>John Red</u>	<u>25</u>		<u>m</u>	<u>Merchant</u>	<u>San Pedro de Macoris</u>			
9	<u>John Blue</u>	<u>20</u>		<u>m</u>	<u>Merchant</u>	<u>San Pedro de Macoris</u>			
10	<u>John Yellow</u>	<u>18</u>		<u>m</u>	<u>Merchant</u>	<u>San Pedro de Macoris</u>			
11	<u>John Purple</u>	<u>22</u>		<u>m</u>	<u>Merchant</u>	<u>San Pedro de Macoris</u>			

12	<u>John Orange</u>	<u>28</u>		<u>m</u>	<u>Merchant</u>	<u>San Pedro de Macoris</u>			
13	<u>John Pink</u>	<u>25</u>		<u>m</u>	<u>Merchant</u>	<u>San Pedro de Macoris</u>			
14	<u>John Grey</u>	<u>32</u>		<u>m</u>	<u>Merchant</u>	<u>San Pedro de Macoris</u>			
15	<u>John Brown</u>	<u>20</u>		<u>m</u>	<u>Merchant</u>	<u>San Pedro de Macoris</u>			
16	<u>John Black</u>	<u>18</u>		<u>m</u>	<u>Merchant</u>	<u>San Pedro de Macoris</u>			
17	<u>John Green</u>	<u>25</u>		<u>m</u>	<u>Merchant</u>	<u>San Pedro de Macoris</u>			
18	<u>John Red</u>	<u>30</u>		<u>m</u>	<u>Merchant</u>	<u>San Pedro de Macoris</u>			
19	<u>John Blue</u>	<u>22</u>		<u>m</u>	<u>Merchant</u>	<u>San Pedro de Macoris</u>			
20	<u>John Yellow</u>	<u>28</u>		<u>m</u>	<u>Merchant</u>	<u>San Pedro de Macoris</u>			
21	<u>John Purple</u>	<u>25</u>		<u>m</u>	<u>Merchant</u>	<u>San Pedro de Macoris</u>			
22	<u>John Orange</u>	<u>30</u>		<u>m</u>	<u>Merchant</u>	<u>San Pedro de Macoris</u>			
23	<u>John Pink</u>	<u>28</u>		<u>m</u>	<u>Merchant</u>	<u>San Pedro de Macoris</u>			
24	<u>John Grey</u>	<u>25</u>		<u>m</u>	<u>Merchant</u>	<u>San Pedro de Macoris</u>			
25	<u>John Brown</u>	<u>22</u>		<u>m</u>	<u>Merchant</u>	<u>San Pedro de Macoris</u>			
26	<u>John Black</u>	<u>20</u>		<u>m</u>	<u>Merchant</u>	<u>San Pedro de Macoris</u>			
27	<u>John Green</u>	<u>18</u>		<u>m</u>	<u>Merchant</u>	<u>San Pedro de Macoris</u>			
28	<u>John Red</u>	<u>25</u>		<u>m</u>	<u>Merchant</u>	<u>San Pedro de Macoris</u>			
29	<u>John Blue</u>	<u>30</u>		<u>m</u>	<u>Merchant</u>	<u>San Pedro de Macoris</u>			
30	<u>John Yellow</u>	<u>28</u>		<u>m</u>	<u>Merchant</u>	<u>San Pedro de Macoris</u>			
31	<u>John Purple</u>	<u>25</u>		<u>m</u>	<u>Merchant</u>	<u>San Pedro de Macoris</u>			
32	<u>John Orange</u>	<u>22</u>		<u>m</u>	<u>Merchant</u>	<u>San Pedro de Macoris</u>			
33	<u>John Pink</u>	<u>20</u>		<u>m</u>	<u>Merchant</u>	<u>San Pedro de Macoris</u>			

37	...	...	...
38	...	...	...
39	...	...	...
40	...	...	...
41	...	...	...
42	...	...	...
43	...	...	...

Second Cabin

1	...	...	...
2	...	...	...
3	...	...	...
4	...	...	...
5	...	...	...
6	...	...	...
7	...	...	...
8	...	...	...

9	...	...	...
10	...	...	...
11	...	...	...
12	...	...	...
13	...	...	...
14	...	...	...
15	...	...	...
16	...	...	...
17	...	...	...
18	...	...	...
19	...	...	...
20	...	...	...
21	...	...	...
22	...	...	...
23	...	...	...
24	...	...	...
25	...	...	...
26	...	...	...
27	...	...	...
28	...	...	...
29	...	...	...
30	...	...	...

No.	Name	Age	Sex	Profession	Place of Birth
1	...	...	...	...	...
2	...	...	...	...	...
3	...	...	...	...	...
4	...	...	...	...	...
5	...	...	...	...	...
6	...	...	...	...	...
7	...	...	...	...	...
8	...	...	...	...	...
9	...	...	...	...	...
10	...	...	...	...	...
11	...	...	...	...	...
12	...	...	...	...	...
13	...	...	...	...	...
14	...	...	...	...	...
15	...	...	...	...	...
16	...	...	...	...	...
17	...	...	...	...	...
18	...	...	...	...	...
19	...	...	...	...	...
20	...	...	...	...	...
21	...	...	...	...	...
22	...	...	...	...	...
23	...	...	...	...	...

24	...	...	...	...	...
25	...	...	...	...	...
26	...	...	...	...	...
27	...	...	...	...	...
28	...	...	...	...	...
29	...	...	...	...	...
30	...	...	...	...	...
31	...	...	...	...	...
32	...	...	...	...	...
33	...	...	...	...	...
34	...	...	...	...	...
35	...	...	...	...	...
36	...	...	...	...	...
37	...	...	...	...	...
38	...	...	...	...	...
39	...	...	...	...	...
40	...	...	...	...	...
41	...	...	...	...	...
42	...	...	...	...	...
43	...	...	...	...	...
44	...	...	...	...	...
45	...	...	...	...	...
46	...	...	...	...	...
47	...	...	...	...	...
48	...	...	...	...	...
49	...	...	...	...	...
50	...	...	...	...	...
51	...	...	...	...	...
52	...	...	...	...	...
53	...	...	...	...	...
54	...	...	...	...	...
55	...	...	...	...	...
56	...	...	...	...	...
57	...	...	...	...	...
58	...	...	...	...	...
59	...	...	...	...	...
60	...	...	...	...	...
61	...	...	...	...	...
62	...	...	...	...	...
63	...	...	...	...	...
64	...	...	...	...	...
65	...	...	...	...	...
66	...	...	...	...	...
67	...	...	...	...	...
68	...	...	...	...	...
69	...	...	...	...	...
70	...	...	...	...	...
71	...	...	...	...	...
72	...	...	...	...	...
73	...	...	...	...	...
74	...	...	...	...	...
75	...	...	...	...	...

1	John Smith	25	f	farmer	Illinois
2	James Brown	30	m	labourer	Illinois
3	John Jones	35	m	labourer	Illinois
4	Jay Freeman	40	m	labourer	Illinois
5	Caroline	21	f		
6	Charles Lewis	28	m	labourer	Illinois
7	W. H. King	32	m		
8	John Wilson	38	m	labourer	Illinois
9	Emily Green	22	f		
10	John Roberts	45	m	labourer	Illinois
11	Samuel White	50	f	labourer	Illinois

Swiss

1	John Jones	25	m	labourer	Switzerland
2	John Smith	30	f	labourer	Switzerland
3	John Jones	35	m	labourer	Switzerland
4	John White	40	m	labourer	Switzerland

5	John White	45	m	labourer	Switzerland
6	John White	50	f	labourer	Switzerland
7	John White	55	m	labourer	Switzerland
8	John White	60	m	labourer	Switzerland
9	John White	65	m	labourer	Switzerland
10	John White	70	m	labourer	Switzerland
11	John White	75	m	labourer	Switzerland
12	John White	80	m	labourer	Switzerland
13	John White	85	m	labourer	Switzerland
14	John White	90	m	labourer	Switzerland
15	John White	95	m	labourer	Switzerland
16	John White	100	m	labourer	Switzerland
17	John White	105	m	labourer	Switzerland
18	John White	110	m	labourer	Switzerland
19	John White	115	m	labourer	Switzerland
20	John White	120	m	labourer	Switzerland
21	John White	125	m	labourer	Switzerland
22	John White	130	m	labourer	Switzerland
23	John White	135	m	labourer	Switzerland
24	John White	140	m	labourer	Switzerland
25	John White	145	m	labourer	Switzerland
26	John White	150	m	labourer	Switzerland
27	John White	155	m	labourer	Switzerland
28	John White	160	m	labourer	Switzerland
29	John White	165	m	labourer	Switzerland
30	John White	170	m	labourer	Switzerland

1800-5, 22

1	Wagner	10	f	Wagner	10
2	...	...	...	...	...
3	...	...	...	...	...
4	...	...	...	...	...
5	...	...	...	...	...
6	...	...	...	...	...
7	...	...	...	...	...
8	...	...	...	...	...
9	...	...	...	...	...
10	...	...	...	...	...
11	...	...	...	...	...
12	...	...	...	...	...
13	...	...	...	...	...
14	...	...	...	...	...
15	...	...	...	...	...
16	...	...	...	...	...
17	...	...	...	...	...
18	...	...	...	...	...
19	...	...	...	...	...
20	...	...	...	...	...

21	...	...	...	...	...
22	...	...	...	...	...
23	...	...	...	...	...
24	...	...	...	...	...
25	...	...	...	...	...
26	...	...	...	...	...
27	...	...	...	...	...
28	...	...	...	...	...
29	...	...	...	...	...
30	...	...	...	...	...
31	...	...	...	...	...
32	...	...	...	...	...
33	...	...	...	...	...
34	...	...	...	...	...
35	...	...	...	...	...
36	...	...	...	...	...
37	...	...	...	...	...
38	...	...	...	...	...
39	...	...	...	...	...
40	...	...	...	...	...
41	...	...	...	...	...
42	...	...	...	...	...
43	...	...	...	...	...
44	...	...	...	...	...
45	...	...	...	...	...

1	...	...	...	...
2	...	...	...	...
3	...	...	...	...
4	...	...	...	...
5	...	...	...	...
6	...	...	...	...
7	...	...	...	...
8	...	...	...	...
9	...	...	...	...
10	...	...	...	...
11	...	...	...	...
12	...	...	...	...
13	...	...	...	...
14	...	...	...	...
15	...	...	...	...
16	...	...	...	...
17	...	...	...	...
18	...	...	...	...
19	...	...	...	...
20	...	...	...	...

1	...	...	...	...
2	...	...	...	...
3	...	...	...	...
4	...	...	...	...
5	...	...	...	...
6	...	...	...	...
7	...	...	...	...
8	...	...	...	...
9	...	...	...	...
10	...	...	...	...
11	...	...	...	...
12	...	...	...	...
13	...	...	...	...
14	...	...	...	...
15	...	...	...	...
16	...	...	...	...
17	...	...	...	...
18	...	...	...	...
19	...	...	...	...
20	...	...	...	...



No.	Name	Age	Sex	Profession	Place of Birth
1	Anna	10	m		
2	John	7	f		
3	John	5	f		
4	John	17	m	tailor	New York
5	John	21	m		
6	John	11	m		New York
7	John	10	m		Michigan
8	John	23	m		
9	John	30	f		Missouri
10	John	70	m	farmer	Ohio
11	John	44	f		
12	John	26	m	farmer	
13	John	27	f		
14	John	15	m		
15	John	22	f	Michigan	Michigan
16	John	2	m	tailor	
17	John	11	f		
18	John	70	m	tailor, y.	New York
19	John	17	m	school teacher	Ohio
20	John	20	f		Philadelphia
21	John	10	m		
22	John	8	m		

No.	Name	Age	Sex	Profession	Place of Birth
140	John	6	f		Ohio & Philadelphia
1	John	25	m		
2	John	11	f		
3	John	27	m	tailor	New York
4	John	32	m	tailor	Ohio
5	John	22	m	farmer	Ohio
6	John	14	m	farmer	Ohio
7	John	12	m	tailor	Ohio
8	John	24	m	tailor	Ohio
9	John	20	m	tailor	Ohio
10	John	17	m		
11	John	64	m		
12	John	41	m		Michigan
13	John	30	f	farmer	Ohio
14	John	7	m		
15	John	7	m		
16	John	7	m		
17	John	11	m		
18	John	40	m	tailor	Ohio
19	John	25	m	tailor	Ohio
20	John	17	m	farmer	Ohio
21	John	20	m	tailor	Ohio

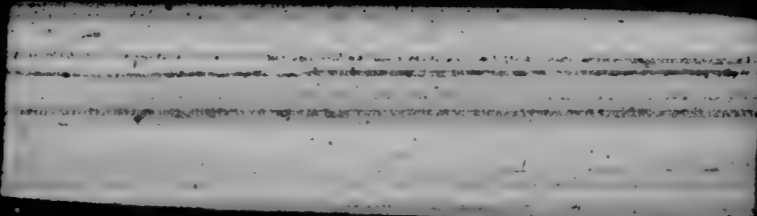

1	Anna Maria	26	f	Prussia	York
2	Louise	27	f	"	"
3	Anna	28	m	"	"
4	Henry	194	m	"	"
5	John	6	m	"	"
6	Math <sup>ie</sup> Schaefer	42	f	"	"
7	Wolf	15	m	labourer	"
8	Spilling	10	m	"	"
9	Peter	3	m	"	"
10	Math <sup>ie</sup>	7	f	"	"
11	Anna	22	f	Wurtbg. G.	"
12	Freig	2	m	"	"
13	Jacob	194	m	"	"
14	Jo <sup>h</sup> Schmeier	26	m	Prussia U.S. of T.	"
15	Anna	22	m	Wurtbg. G.	"
16	John	22	m	"	"
17	Math <sup>ie</sup> Kessler	20	f	Prussia, G.	"
18	Anna	15	f	Wurtbg. G.	"
19	Mich. Hesser	10	m	labourer	"
20	Anna	16	m	Prussia, G.	"
21	Freid	22	m	Prussia U.S. of T.	"
22	John	20	m	Prussia, G.	"
23	Haritz	14	m	Prussia	"

24	Elise & Gertrud	19	f	Prussia, G.	"
25	Christ & Gertrud	27	m	Prussia	"
26	Freig	14	m	Prussia, G.	"
27	Joh. Franke	20	m	labourer	"
28	Heim	17	m	"	"
29	Math <sup>ie</sup> Schmeier	22	f	"	"
30	Math <sup>ie</sup> Kessler	22	f	Prussia, G.	"
31	Math <sup>ie</sup>	1	f	"	"
32	Aug. Schmeier	25	m	Prussia, G.	"
33	Henry	27	m	Prussia U.S. of T.	"
34	Carl Haas	17	m	Wurtbg. G.	York
35	Joh. Lambert	24	m	Prussia U.S. of T.	Prussia
36	Math <sup>ie</sup> Kessler	16	f	Prussia, G.	Prussia
37	Heim	21	m	labourer	Prussia
38	Geop. Gerte	17	m	Prussia, G.	"
39	Freig	23	m	Prussia, G.	"
40	Louise	6	f	"	"
41	Math <sup>ie</sup> Gert	14	f	Prussia, G.	"
42	Elise	21	f	Prussia, G.	"
43	Heim	6	m	"	"
44	Selma	5	f	"	"
45	Henry	7	f	"	"
46	John	41	m	"	"

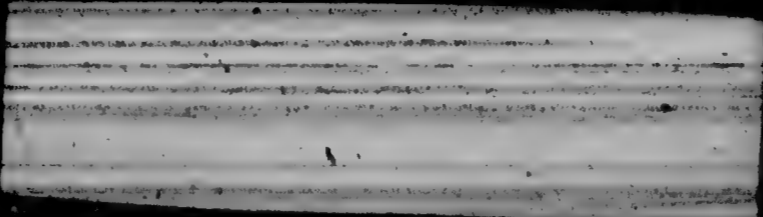

20	Sara	10	f	Poland	
21	Anna	11	f		
22	Anna	12	f		
1	Carl	13	m	Poland	
2	Anna	14	f		
3	Joh	15	m		
4	Steph	16	m		
5	Sara	17	f		
6	Carl	18	m		
7	Emil	19	m		
8	Math	20	m		
9	Math	21	m		
20	Jda	22	f		
1	Selma	23	f		
2	Anna	24	f		
3	Emil	25	m		
4	Joh	26	m		
5	Joh	27	m		
6	Henrik	28	m		
7	Henrik	29	m		
8	Henrik	30	m		
9	Henrik	31	m		
20	Henry	32	m		

1	Henri	33	m		
2	Henri	34	m		
3	Henri	35	m		
4	Henri	36	m		
5	Joh	37	m		
6	Joh	38	m		
7	Joh	39	m		
8	Joh	40	m		
9	Joh	41	m		
20	Martin	42	m		
1	Carl	43	m		
2	Math	44	m		
3	Joh	45	m		
4	Joh	46	m		
5	Wilhelm	47	m		
6	Joh	48	m		
7	Anna	49	f		
8	Maria	50	f		
9	Henri	51	m		
20	Anna	52	f		
1	Maria	53	f		
2	Selma	54	f		
3	Anna	55	f		

29	Maria Lenzfeld	9	f	Prussia Germany	New York
3	Ernst Spickert	18	m	laborer	
6	Jacob Stroppner	22	m	farmer Bavaria, G.	
7	Joh <sup>n</sup> E. Beckmann	14	f	Hungary	
8	Therese Kossow	16	f	"	
9	Sonia Fischel	33	f	"	
26	Franz Salme	27	m	laborer Silesia, G.	
1	Josef Schaeck	40	m	"	
2	Maria Lickert	17	f	"	
3	Josef Schum	29	m	laborer	
4	Wolfgang Lueck	23	m	"	
5	Adam Ebel	21	m	laborer	
6	Kater. Kramer	14	f	Prussia, G.	
7	Maria Leubert	15	f	Prussia	
8	Josef d.	12	m	"	
9	Greine Mayer	24	f	Prussia, G.	
27	Josef Topff	33	m	merchant Bremen	
1	Jacob Dittling	20	m	farmer Würtbg, G.	
2	Michael Fischer	10	m	merchant Bavaria, G.	
3	Jacob Flath	19	m	farmer Hesse, G.	
4	Heinr. Burger	21	m	merchant Bavaria, G.	
5	Carl Kettel	24	m	merchant Prussia, G.	
6	Elise Micharzski	18	f	Hesse, G.	

7	Christine Licharzski	2	f	"	New York
8	Heinr. Schorf	28	m	laborer	
9	Josef Kettel	22	m	farmer Würtbg, G.	
28	Lauer Baecht	18	m	merchant Prussia, G.	
1	Josef Weil	16	m	"	
2	Ther. Stern	22	m	"	
3	Therese Weisinger	27	f	Bavaria, G.	
4	Sonia	27 1/2	f	"	
5	Josef	8	m	"	
6	Francisca	6	f	"	
7	Maria	4	f	"	
8	Kater	2	m	"	
9	Therese	9	f	"	
29	Joseph Schmelz	21	m	laborer Hannover, G.	
1	Maria Kupnagel	24	f	Bavaria, G.	
2	Wilhelm Kacke	26	m	laborer	
3	Maria	24	f	"	
4	Elise Engelst	20	f	"	
5	Joh. Spinner	33	m	laborer Prussia	
6	Joe. Seeger	15	m	merchant Saxony, G.	
7	Karoline Schriever	22	f	"	
8	Lider Hone	17	m	laborer	
299	August Lippner	18	f	"	

[Redacted header information]

No.	Name	Age	Sex	Occupation	Origin	Destination
1	Heinrich Keller	50	m	laborer	Prussia	New York
2	Louise Herzberg	33	m	farmer	Prussia	"
3	Thy. Lesser	49	m	"	"	"
4	Paul Hecht	27	m	laborer	Saxony	"
	J. J. Rose	18	m	"	Prussia	"
	Jos. Wannenmeyer	22	m	merchant	Prussia	"
5	Louise Last	66	f	"	Prussia	"
6	Christen Haub	16	f	"	"	"
7	Karoline Stein	70	f	"	"	"
8	Christen Schmidt	31	m	farmer	Saxony	"
9	John	50	f	"	"	"
10	John	18	m	"	"	"
11	Emil	18	m	"	"	"
12	Karl Hoffmann	17	f	"	Saxony	"
13	Karl Huhn	10	m	"	Prussia	"
14	Wilm. Busch	22	m	laborer	"	"
15	Hans Gottmann	42	m	"	"	"
16	Wolff. Fichtmann	27	m	"	"	"
17	Herrn. Fischer	30	m	"	"	"
18	Anna Fanson	22	f	"	"	"
19	Augusta Fanson	60	f	"	"	"
20	Franz Fischer	22	m	farmer	"	"

21	Christ. Salzmann	24	m	"	Prussia	New York
22	Anna Schuster	20	f	"	"	"
23	Aug. Albrecht	16	m	"	Saxony	"
24	Franz Grill	30	m	"	"	"
25	Julia	23	f	"	"	"
26	Herrn. Müller	20	m	farmer	Prussia	"
27	Anna Kahn	22	f	"	Prussia	"
28	John Heckel	16	f	"	Saxony	"
29	Marie	14	f	"	"	"
30	Richard	7	m	"	"	"
31	Alfred	6	m	"	"	"
32	John Seifert	19	f	"	"	"
33	Frank Bauer	51	m	farmer	Saxony	"
34	Anna Reimer	10	f	"	Saxony	"
35	Emil Gammann	24	m	laborer	"	"
36	Heinrich	16	f	"	"	"
37	Flora	10	m	"	"	"
38	Anna Prochaska	18	f	"	Prussia	"
39	John	7	m	"	"	"
40	Joseph	3	m	"	"	"
41	Henry	6	m	"	"	"
42	Philipp Singer	16	m	laborer	Prussia	"
43	Christ. Wittenmeyer	36	m	farmer	Saxony	"

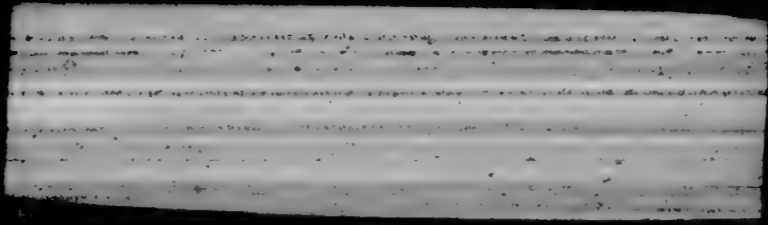

35	Anna	22	f	Russia, Vinnitsa	New York
36	Anna	20	f	"	"
37	Barth	33	f	St. Petersburg	Cincinnati
38	Anna	3	f	"	"
39	Anna	27	f	Prussia, C.	New York
40	Anna	14	f	Sweden	"
41	Anna	26	f	Prussia, C.	Baltimore
42	Anna	20	m	laborer & Prussia	New York
43	John	27	m	farmer & Prussia	Philadelphia
44	Mrs. Mikowski	31	f	Prussia, C.	New York
45	Elise	4	f	"	"
46	Paul	6	m	"	"
47	Emilia	30	f	Prussia, C.	Texas
48	Edward	7	f	"	New York
49	Wolf	11	m	"	"
50	John	44	m	laborer & Prussia, C.	"
51	Robert	11	m	"	Philadelphia
52	Myranda	28	m	laborer	"
53	Nick	24	m	laborer	Denmark
54	Harriet	30	f	"	"
55	Laura	9	f	"	"
56	Jens	6 1/2	m	"	"

57	Carl	74	m	Denmark	"
58	Emil	24	m	laborer	"
59	Anna	24	m	do	"
60	Anna	21	f	"	"
61	Anna	7	f	"	"
62	Anna	7	m	"	"
63	Anna	9	m	"	"
64	Anna	66	m	farmer	Vebr.
65	Anna	24	f	"	"
66	Anna	7	f	"	"
67	Johan	11	m	"	New York
68	Christen	32	m	farmer	"
69	Anna	36	m	"	Prussia
70	Nick	39	m	"	Stoney Eye Lake
71	Nick	43	f	"	"
72	Anna	15	m	"	"
73	Harriet	11	m	"	"
74	Anna	14	m	"	"
75	Anna	6	m	"	"
76	Anna	11	m	"	"
77	Anna	33	m	laborer	Nick.
78	Anna	22	m	"	"
79	Anna	33	m	"	Prussia

7	Johann Schell	1	m	Prussia, G.	New York
8	Ernst Gressing	22	m		
9	Carl Lorenz	25	m	do. S. of S.	
10	Aug. Classen	21	m	Miller Prussia, G.	N.Y.
11	Anton Schell	20	f		New York
12	Josef Burger	27	m	laborer Prussia, G.	
13	Joh. Schulmacher	23	m	laborer	
14	Witt. Eckmann	35	m	laborer Prussia, G.	New York
150	Ida	23	f		
1	Kare	3	m		
2	Emile	7	f		
3	Hermin	5	m		
4	Anton Schell	23	f		
5	Sopham Koch	23	m	laborer	Rochester, N.Y.
6	Bertha Klein	21	f		
7	Max	3	m		
8	Ernst	12	m		
9	Paul	21	m	German	
110	Bertha Paul	20	f		New York
1	Charlotte Wiese	27	f		
2	Lucie	17	f	laborer	
3	Male	15	f		
4	Emil	7	m		

6	August Wiese	7	m	Prussia, G.	New York
7	Cesar	1	m		
8	Emile	1	f		
9	Ernst Wiese	27	m	laborer	
10	Bertha Wiese	25	f		
110	Emilie	11	f		
1	Emilie	7	f		
2	Clara	11	f		
3	Joh. Koch	24	m	laborer	
4	Herr. Wilmontamp	11	m		
5	Herr. Schaken	22	m	merchant Hannover, G.	
6	Emil Wilmontamp	11	m		
7	Georg Werner	17	m	merchant Prussia, G.	
8	Georg Wiese	26	m	do. Hannover, G.	
9	Hermin Wiese	27	m	do. S. of S.	Hoboken
130	Ernst Wiese	14	m	do.	
1	Clara Wiese	21	f	Hannover, G.	New York
2	Berthold Schubach	26	m	laborer	
433	Ernst Wiese	21	m	laborer	

1074

Receipts

	1st Cabin	2nd Cabin	3rd Cabin	Stewards
First Cabin	54	7		
Second Cabin				
on all passengers	75	9	5	
Stewards	22	13	21	
Total	439	29	26	2

Alleged to be 265 Passengers

The names and addresses of them are Citizens of the United States of America

J. W. ...

J. W. ...  
Surrey



**NATIONAL ARCHIVES - MICROFILM - PUBLICATIONS**

**NAME OF VESSEL:** ADRIATIC

**PORT OF EMBARKATION:** LIVERPOOL & QUEENSTOWN

**DATE OF ARRIVAL:** JULY 30, 1881

**NUMBER:** 1040

**NATIONAL ARCHIVES - MICROFILM - PUBLICATIONS**

District of New York, Port of New York.

I, *Wm. M. Thompson* Master of the *British Steamer* do solemnly, sincerely, and truly *swear* that the following List of Manifest subscribed by me, and now delivered by me to the Collector of the Customs of the Collection District of New York, is a full and perfect List of all the Passengers taken on board the said Steamer *Albatross* from which Port *London* said Steamer *Albatross* has now arrived, and that on the said List is truly described the age, the sex and the occupation of each of the said Passengers, the part of the vessel occupied by each during the passage, the country to which each belongs, and also the country of which it is intended by each to become an inhabitant, and that said List of Manifest truly sets forth the names of said Passengers who have died on said voyage and the names and ages of those who have died.

Subscribed to this *30 July* 1851 *Wm. M. Thompson* Master of the said Steamer *Albatross* *Sworn to before me*

Witness my hand and seal of Office this *30th* day of *July* 1851 at *New York* in the County of *New York* State of *New York*

Name	Age	Sex	Country	Part of Vessel	Country of Intention
<i>G. C. Croswell</i>	<i>32</i>	<i>M</i>	<i>British</i>	<i>St. Berke</i>	<i>London</i>
<i>Miss Beattie</i>	<i>20</i>	<i>F</i>	<i>Spain</i>	<i>St. Berke</i>	<i>London</i>
<i>G. C. Croswell</i>	<i>32</i>	<i>M</i>	<i>British</i>	<i>St. Berke</i>	<i>London</i>
<i>Miss Altham</i>	<i>24</i>	<i>F</i>	<i>Spain</i>	<i>St. Berke</i>	<i>London</i>
<i>Miss Blumenthal</i>	<i>28</i>	<i>M</i>	<i>Prussia</i>	<i>St. Berke</i>	<i>London</i>
<i>J. A. Brown</i>	<i>30</i>	<i>M</i>	<i>Prussia</i>	<i>St. Berke</i>	<i>London</i>
<i>Mr. A. Brown</i>	<i>30</i>	<i>F</i>	<i>Prussia</i>	<i>St. Berke</i>	<i>London</i>
<i>J. G. Brewster</i>	<i>43</i>	<i>M</i>	<i>Prussia</i>	<i>St. Berke</i>	<i>London</i>
<i>Mrs. Sumner</i>	<i>30</i>	<i>F</i>	<i>Prussia</i>	<i>St. Berke</i>	<i>London</i>
<i>Stephen H. Barker</i>	<i>22</i>	<i>M</i>	<i>Prussia</i>	<i>St. Berke</i>	<i>London</i>
<i>Mrs. Barker</i>	<i>26</i>	<i>F</i>	<i>Prussia</i>	<i>St. Berke</i>	<i>London</i>
<i>A. B. Barker</i>	<i>31</i>	<i>M</i>	<i>Prussia</i>	<i>St. Berke</i>	<i>London</i>

<i>Miss B. Barker</i>	<i>30</i>	<i>M</i>	<i>Prussia</i>	<i>St. Berke</i>	<i>London</i>
<i>J. B. Barker</i>	<i>40</i>	<i>M</i>	<i>Prussia</i>	<i>St. Berke</i>	<i>London</i>
<i>Mrs. B. Barker</i>	<i>31</i>	<i>F</i>	<i>Prussia</i>	<i>St. Berke</i>	<i>London</i>
<i>J. B. Barker</i>	<i>32</i>	<i>M</i>	<i>Prussia</i>	<i>St. Berke</i>	<i>London</i>
<i>J. B. Barker</i>	<i>31</i>	<i>M</i>	<i>Prussia</i>	<i>St. Berke</i>	<i>London</i>
<i>J. B. Barker</i>	<i>32</i>	<i>M</i>	<i>Prussia</i>	<i>St. Berke</i>	<i>London</i>
<i>Mrs. Barker</i>	<i>31</i>	<i>F</i>	<i>Prussia</i>	<i>St. Berke</i>	<i>London</i>
<i>J. B. Barker</i>	<i>24</i>	<i>M</i>	<i>Prussia</i>	<i>St. Berke</i>	<i>London</i>
<i>J. B. Barker</i>	<i>32</i>	<i>M</i>	<i>Prussia</i>	<i>St. Berke</i>	<i>London</i>
<i>J. B. Barker</i>	<i>31</i>	<i>M</i>	<i>Prussia</i>	<i>St. Berke</i>	<i>London</i>
<i>Mrs. Barker</i>	<i>44</i>	<i>F</i>	<i>Prussia</i>	<i>St. Berke</i>	<i>London</i>
<i>J. B. Barker</i>	<i>31</i>	<i>M</i>	<i>Prussia</i>	<i>St. Berke</i>	<i>London</i>
<i>J. B. Barker</i>	<i>22</i>	<i>M</i>	<i>Prussia</i>	<i>St. Berke</i>	<i>London</i>
<i>J. B. Barker</i>	<i>51</i>	<i>M</i>	<i>Prussia</i>	<i>St. Berke</i>	<i>London</i>
<i>J. B. Barker</i>	<i>51</i>	<i>M</i>	<i>Prussia</i>	<i>St. Berke</i>	<i>London</i>
<i>Mrs. Barker</i>	<i>40</i>	<i>F</i>	<i>Prussia</i>	<i>St. Berke</i>	<i>London</i>
<i>M. Barker</i>	<i>24</i>	<i>M</i>	<i>Prussia</i>	<i>St. Berke</i>	<i>London</i>
<i>J. B. Barker</i>	<i>50</i>	<i>M</i>	<i>Prussia</i>	<i>St. Berke</i>	<i>London</i>
<i>Mrs. Barker</i>	<i>46</i>	<i>F</i>	<i>Prussia</i>	<i>St. Berke</i>	<i>London</i>
<i>M. Barker</i>	<i>22</i>	<i>M</i>	<i>Prussia</i>	<i>St. Berke</i>	<i>London</i>
<i>J. B. Barker</i>	<i>11</i>	<i>M</i>	<i>Prussia</i>	<i>St. Berke</i>	<i>London</i>
<i>Mrs. Barker</i>	<i>17</i>	<i>F</i>	<i>Prussia</i>	<i>St. Berke</i>	<i>London</i>
<i>Mrs. Barker</i>	<i>30</i>	<i>M</i>	<i>Prussia</i>	<i>St. Berke</i>	<i>London</i>
<i>J. B. Barker</i>	<i>24</i>	<i>M</i>	<i>Prussia</i>	<i>St. Berke</i>	<i>London</i>
<i>J. B. Barker</i>	<i>48</i>	<i>M</i>	<i>Prussia</i>	<i>St. Berke</i>	<i>London</i>
<i>Mrs. Barker</i>	<i>21</i>	<i>F</i>	<i>Prussia</i>	<i>St. Berke</i>	<i>London</i>
<i>Mrs. Barker</i>	<i>11</i>	<i>F</i>	<i>Prussia</i>	<i>St. Berke</i>	<i>London</i>



John B. ...	20	M	...	...	...
...	11	F	...	...	...
...	21	V	...	...	...
...	21	F	...	...	...
...	20	F	...	...	...
...	20	F	...	...	...
...	20	F	...	...	...
...	12	M	...	...	...
...	20	M	...	...	...
...	20	F	...	...	...
...	21	F	...	...	...
...	20	N	...	...	...
...	30	F	...	...	...
...	10	F	...	...	...
...	2	M	...	...	...
...	1	M	...	...	...
...	20		...	...	...
...	11		...	...	...
...	14		...	...	...
...	22	N	...	...	...
...	21		...	...	...
...	20		...	...	...
...	14		...	...	...
...	20		...	...	...

...	20	F	...	...	...
...	11		...	...	...
...	9	M	...	...	...
...	3	F	...	...	...
...	11	F	...	...	...
...	24	F	...	...	...
...	14	F	...	...	...
...	31	M	...	...	...
...	17		...	...	...
...	47	F	...	...	...
...	22		...	...	...
...	21		...	...	...
...	21		...	...	...
...	7		...	...	...
...	1	M	...	...	...
...	1	F	...	...	...
...	21	M	...	...	...
...	20	M	...	...	...
...	24	F	...	...	...
...	3	M	...	...	...
...	1		...	...	...
...	24		...	...	...
...	21		...	...	...
...	21		...	...	...
...	11	F	...	...	...
...	1	M	...	...	...



Name	Age	Sex	Height	Weight	Stature	Other
John Smith	23	F	5'10"	120	11'	Stature
John Doe	25	M	5'8"	110	10'	Stature
John Brown	26	F	5'7"	105	10'	Stature
John Green	27	M	5'6"	100	10'	Stature
John White	28	M	5'5"	95	10'	Stature
John Black	29	M	5'4"	90	10'	Stature
John Grey	30	M	5'3"	85	10'	Stature
John Gold	31	M	5'2"	80	10'	Stature
John Silver	32	M	5'1"	75	10'	Stature
John Copper	33	M	5'0"	70	10'	Stature
John Iron	34	M	4'11"	65	10'	Stature
John Lead	35	M	4'10"	60	10'	Stature
John Tin	36	M	4'9"	55	10'	Stature
John Zinc	37	M	4'8"	50	10'	Stature
John Nickel	38	M	4'7"	45	10'	Stature
John Cobalt	39	M	4'6"	40	10'	Stature
John Manganese	40	M	4'5"	35	10'	Stature
John Magnesium	41	M	4'4"	30	10'	Stature
John Calcium	42	M	4'3"	25	10'	Stature
John Sodium	43	M	4'2"	20	10'	Stature
John Potassium	44	M	4'1"	15	10'	Stature
John Chlorine	45	M	4'0"	10	10'	Stature
John Sulfur	46	M	3'11"	5	10'	Stature
John Phosphorus	47	M	3'10"	0	10'	Stature
John Carbon	48	M	3'9"	-5	10'	Stature
John Nitrogen	49	M	3'8"	-10	10'	Stature
John Oxygen	50	M	3'7"	-15	10'	Stature
John Hydrogen	51	M	3'6"	-20	10'	Stature
John Helium	52	M	3'5"	-25	10'	Stature
John Neon	53	M	3'4"	-30	10'	Stature
John Argon	54	M	3'3"	-35	10'	Stature
John Krypton	55	M	3'2"	-40	10'	Stature
John Xenon	56	M	3'1"	-45	10'	Stature
John Radon	57	M	3'0"	-50	10'	Stature

John Fluorine	58	M	2'11"	-55	10'	Stature
John Bromine	59	M	2'10"	-60	10'	Stature
John Iodine	60	M	2'9"	-65	10'	Stature
John Barium	61	M	2'8"	-70	10'	Stature
John Strontium	62	M	2'7"	-75	10'	Stature
John Yttrium	63	M	2'6"	-80	10'	Stature
John Zirconium	64	M	2'5"	-85	10'	Stature
John Niobium	65	M	2'4"	-90	10'	Stature
John Molybdenum	66	M	2'3"	-95	10'	Stature
John Technetium	67	M	2'2"	-100	10'	Stature
John Ruthenium	68	M	2'1"	-105	10'	Stature
John Rhodium	69	M	2'0"	-110	10'	Stature
John Palladium	70	M	1'11"	-115	10'	Stature
John Silver	71	M	1'10"	-120	10'	Stature
John Cadmium	72	M	1'9"	-125	10'	Stature
John Indium	73	M	1'8"	-130	10'	Stature
John Tin	74	M	1'7"	-135	10'	Stature
John Antimony	75	M	1'6"	-140	10'	Stature
John Bismuth	76	M	1'5"	-145	10'	Stature
John Polonium	77	M	1'4"	-150	10'	Stature
John Astatine	78	M	1'3"	-155	10'	Stature
John Tellurium	79	M	1'2"	-160	10'	Stature
John Selenium	80	M	1'1"	-165	10'	Stature
John Sulfur	81	M	1'0"	-170	10'	Stature
John Phosphorus	82	M	0'11"	-175	10'	Stature
John Silicon	83	M	0'10"	-180	10'	Stature
John Aluminum	84	M	0'9"	-185	10'	Stature
John Magnesium	85	M	0'8"	-190	10'	Stature
John Calcium	86	M	0'7"	-195	10'	Stature
John Sodium	87	M	0'6"	-200	10'	Stature
John Potassium	88	M	0'5"	-205	10'	Stature
John Chlorine	89	M	0'4"	-210	10'	Stature
John Sulfur	90	M	0'3"	-215	10'	Stature
John Phosphorus	91	M	0'2"	-220	10'	Stature
John Carbon	92	M	0'1"	-225	10'	Stature
John Nitrogen	93	M	0'0"	-230	10'	Stature
John Oxygen	94	M	-0'1"	-235	10'	Stature
John Hydrogen	95	M	-0'2"	-240	10'	Stature
John Helium	96	M	-0'3"	-245	10'	Stature
John Neon	97	M	-0'4"	-250	10'	Stature
John Argon	98	M	-0'5"	-255	10'	Stature
John Krypton	99	M	-0'6"	-260	10'	Stature
John Xenon	100	M	-0'7"	-265	10'	Stature
John Radon	101	M	-0'8"	-270	10'	Stature

John Johnson	4	F	Wife	do	do
John Johnson	24	M	do	do	do
John Johnson	27	M	do	do	do
John Johnson	31	F	Wife	do	do
John Johnson	7	M	do	do	do
John Johnson	1	M	do	do	do
John Johnson	do	F	Wife	do	do
John Johnson	26	M	do	do	do
John Johnson	40	M	do	do	do
John Johnson	24	F	Wife	do	do
John Johnson	4	M	do	do	do
John Johnson	2	M	do	do	do
John Johnson	do	M	do	do	do
John Johnson	23	M	do	do	do
John Johnson	28	M	do	do	do
John Johnson	31	M	do	do	do
John Johnson	35	F	Wife	do	do
John Johnson	do	M	do	do	do
John Johnson	43	F	Wife	do	do
John Johnson	27	M	do	do	do
John Johnson	30	M	do	do	do
John Johnson	28	F	Wife	do	do
John Johnson	4	M	do	do	do
John Johnson	7	M	do	do	do
John Johnson	do	M	do	do	do

John Johnson	do	4	M	do	do
John Johnson	do	2	M	do	do
John Johnson	do	5	M	do	do
John Johnson	do	13	F	Wife	do
John Johnson	14	M	do	do	do
John Johnson	17	M	do	do	do
John Johnson	19	M	do	do	do
John Johnson	23	M	do	do	do
John Johnson	22	M	do	do	do
John Johnson	30	M	do	do	do
John Johnson	32	F	Wife	do	do
John Johnson	42	M	do	do	do
John Johnson	47	F	Wife	do	do
John Johnson	15	M	do	do	do
John Johnson	25	M	do	do	do
John Johnson	34	M	do	do	do
John Johnson	35	F	Wife	do	do
John Johnson	3	M	do	do	do
John Johnson	20	M	do	do	do
John Johnson	17	M	do	do	do
John Johnson	13	M	do	do	do
John Johnson	21	M	do	do	do
John Johnson	30	M	do	do	do
John Johnson	30	M	do	do	do
John Johnson	20	M	do	do	do
John Johnson	21	M	do	do	do
John Johnson	31	M	do	do	do





Name	Age	Sex	Origin	State	Notes
Ellice Smith	38	F	England	Ill	
David Jones	18	M	do	do	
John Williams	15	M	do	do	
John Smith	23	M	do	do	
John Smith	22	M	do	do	
Jesse Cooper	21	M	do	do	
John Brown	38	F	do	do	
John Williams	18	M	do	do	
John Brown	20	F	do	do	
John	3	M	do	do	
John	3	M	do	do	
John Lawrence	30	M	do	do	
John Brown	41	M	do	do	
John	40	M	do	do	
John	33	M	do	do	
John	26	M	do	do	
John	22	M	do	do	
John	21	M	do	do	
John	21	M	do	do	
John	20	M	do	do	
John	18	F	do	do	
John	16	M	do	do	
John	14	F	do	do	
John	10	M	do	do	

John	21	M	do	do	
John	18	M	do	do	
John	16	F	do	do	
John	15	M	do	do	
John	16	M	do	do	
John	22	M	do	do	
John	26	M	do	do	
John	16	F	do	do	
John	12	M	do	do	
John	35	M	do	do	
John	22	M	do	do	
John	28	M	do	do	
John	23	M	do	do	
John	23	M	do	do	
John	21	M	do	do	
John	21	M	do	do	
John	20	M	do	do	
John	5	F	do	do	
John	28	M	do	do	
John	25	M	do	do	
John	26	M	do	do	
John	17	M	do	do	
John	17	M	do	do	
John	18	M	do	do	
John	44	M	do	do	
John	48	F	do	do	
John	26	M	do	do	

Name	Age	Sex	Occupation	Origin	Destination	Storage
James Dwyer	33	M	Labourer	Ireland	W. Australia	
John Dwyer	35	"	"	"	"	
John Malone	22	F	Spinster	"	"	
John "do"	20	"	"	"	"	
John "do"	21	M	Labourer	"	"	
John "do"	34	"	"	"	"	
John "do"	20	"	"	"	"	
John "do"	26	"	"	"	"	
John "do"	26	F	Spinster	"	"	
John "do"	34	M	Labourer	"	"	
John "do"	26	"	"	"	"	
John "do"	24	F	Wife	England	"	
John "do"	37	M	Labourer	"	"	
John "do"	25	"	"	"	"	
John "do"	24	"	"	"	"	
John "do"	53	"	"	"	"	
John "do"	32	"	"	"	"	
John "do"	30	"	"	"	"	
John "do"	36	"	"	"	"	
John "do"	30	"	"	"	"	
John "do"	35	"	"	"	"	
John "do"	21	"	"	"	"	
John "do"	32	"	"	"	"	
John "do"	21	F	Wife	"	"	
John "do"	7	M	Child	"	"	

David Brown	28	"	Labourer	"	"	
John Brown	29	"	"	"	"	
John Brown	23	"	"	"	"	
John Brown	28	"	"	"	"	
John Brown	38	"	"	"	"	
John Brown	20	"	"	"	"	
John Brown	30	"	"	"	"	
John Brown	22	"	"	"	"	
John Brown	40	"	"	"	"	
John Brown	19	F	Spinster	Holland	"	
John Brown	24	"	"	"	"	
John Brown	38	M	Labourer	"	"	
John Brown	28	"	"	Sweden	"	
John Brown	18	F	Spinster	"	"	
John Brown	25	M	Labourer	"	"	
John Brown	20	F	Spinster	"	"	
John Brown	22	"	"	"	"	
John Brown	22	"	"	"	"	
John Brown	24	"	"	"	"	
John Brown	49	M	"	"	"	
John Brown	69	F	Wife	"	"	
John Brown	21	M	Labourer	"	"	
John Brown	38	F	Wife	"	"	
John Brown	15	M	Child	"	"	
John Brown	11	F	"	"	"	
John Brown	9	M	"	"	"	
John Brown	4	"	"	"	"	

Andrew Stober	1	M	Chief Sweden	U States
Annabon Adams	35		do	do
Anna do	66	F	Wife	do
John do	20	M	Laborer	do
do do	24		do	do
do do	170		do	do
John do	54	F	Wife	do
Myrtle do	7	M	Child	do
Agnes do	5	F	do	do
do do	3	F	do	do
do do	1		do	do
do do	22		Small Ireland	do
John Moore	42	M	Laborer	do
Mary Murphy	18	F	Spouse	do
John P. Quinn	23	M	Laborer	do
Walt do	14	F	Spouse	do
Wm. Dwyer	28	M	Laborer	do
Michl Galvin	20		do	do
Anna Gora	22	F	Spouse	do
Norm Mullins	19		do	do
John Nolan	24	M	Laborer	do
Wm. O'Rourke	30	F	Wife	do
Wm. do	11		Child	do
Wm. O'Rourke	19		Spouse	do
Thos. O'Rourke	30	M	Laborer	do

Mary Conroy	17	F	Spouse	do
C. Brennan	24	M	Laborer	do
Thos. McLaughlin	24		do	do
Reigny Foley	50	F	Wife	do
John do	25	M	Laborer	do
Patk. Murphy	21		do	do
Bene Cronin	24		do	do
John Dwyer	21		do	do
John F. Farrell	20	F	Spouse	do
Thos. O'Leary	22	M	Laborer	do
Anna Head	28	F	Spouse	do
Wm. O'Leary	19		do	do
Wm. O'Leary	37		do	do
Wm. O'Leary	24	M	Laborer	do
Wm. O'Leary	24		do	do
John O'Leary	23		do	do
John O'Leary	35		do	do
Joseph O'Leary	23		do	do
Michl. O'Leary	50		do	do
Wm. O'Leary	17		do	do
Wm. O'Leary	27		do	do
Wm. O'Leary	25		do	do
Allen O'Leary	31	F	Wife	do
Anna do	11		Child	do
Cath O'Leary	65		Spouse	do
Cath O'Leary	19		do	do
Mary O'Leary	22		do	do

Name	Age	Sex	Occupation	Wife	Wages
Mary Ann	23	F	Spinster	do	do
Mary Ann	18	"	do	do	do
Maria	19	"	do	do	do
Maria	20	M	Laborer	do	do
Mary Barry	21	F	Spinster	do	do
Maria Lister	20	"	do	do	do
Joseph Daly	21	M	Laborer	do	do
Joseph H. H. H.	21	"	do	do	do
Joseph H. H. H.	20	"	do	do	do
Thomas H. H.	20	F	Spinster	do	do
John Sullivan	21	M	Laborer	do	do
John Sullivan	22	"	do	do	do
John Denton	11	"	do	do	do
John	7	"	Child	do	do
John	7	"	do	do	do
John	6	F	do	do	do
Thos. Heimessey	11	M	Laborer	do	do
John Sullivan	26	"	do	do	do
John	14	F	Spinster	do	do
John	22	M	Laborer	do	do
John	19	"	do	do	do
Mary	19	F	Spinster	do	do
John	30	M	Laborer	do	do
Mary	20	F	Spinster	do	do
Maria	22	"	do	do	do

Frank Murray	13	M	Laborer	do	do
Eva O'Mara	22	F	Spinster	do	do
Jerah Joyce	28	M	Laborer	do	do
John Campbell	27	"	do	do	do
Mary Malon	20	F	Spinster	do	do
Mary Fenton	46	F	Wife	do	do
Ellen	6	"	Child	do	do
Fred	4	M	do	do	do
John Ruffin	21	"	Laborer	do	do
Kate Ruffin	21	F	Spinster	do	do
Julia Coffey	21	"	do	do	do
John Doherty	20	M	Laborer	do	do
John J. H. H.	27	"	do	do	do
Geo de Beck	26	"	do	do	do
Edw. Flynn	20	"	do	do	do
John Doward	20	"	do	do	do
Martin Forrest	20	"	do	do	do
Dennis	33	"	do	do	do
Mary	30	F	Wife	do	do
James	30	M	Wife	do	do
John Dillford	43	F	Spinster	do	do
John	33	"	do	do	do
John H. H.	20	M	Laborer	do	do
Ellen Mackey	20	F	Spinster	do	do
Thos. Fleming	20	M	Laborer	do	do
Cath. Heimessey	25	F	Spinster	do	do
Budget Ashe	18	"	do	do	do

Name	Age	Rank	Regiment	State	Remarks
Jim McLoone			1st Regt	Ill	
Mat McCarthy	25		do	do	
Max Foley	20		do	do	
Mary Smyth	22		do	do	
Geoff O'Connell	19		do	do	
Thos O'Connell	20		do	do	
Thos O'Connell	20		do	do	
Julian F. O'Connell	17	F	do	do	
Michael O'Connell	45	M	do	do	
Thos O'Connell	40	M	do	do	
Julia O'Connell	23	F	do	do	
Walter O'Connell	23		do	do	
Geoff O'Connell	20	M	do	do	
John O'Connell	20	F	do	do	
Thos O'Connell	25	M	do	do	
Andrew O'Connell	24		do	do	
Patrick O'Connell	20		do	do	
Walter O'Connell	30		do	do	
John O'Connell	20		do	do	
Infantry		6	1st Regt	Ill	

J. W. Jennings  
Commander





1842



District of New York—Port of New York,

S. Tharsters

I, S. Tharsters, Master of the Brig "Alice Bradshaw" do solemnly swear that the following List of Manifest is a true and correct copy of the original List of Manifest of all the passengers on board of the said Brig...

July 30<sup>th</sup> 1851

S. Tharsters

List of Manifest of all the Passengers on board the Brig "Alice Bradshaw" whereof S. Tharsters is Master, from Henderson 200 tons

NAME	Age	Sex	Profession	Place of Birth	Place of Destination	Remarks
Esther Smith	35	Female	Lady	Sweden	Sweden	Cabin
George Smith	11	Male	Child	(do)	(do)	}
Harry Smith	7	(do)	do	(do)	(do)	
Nelson Smith	5	(do)	(do)	(do)	(do)	



179

10/1/20

10/1/20

10/1/20

15/1/20

12/1/20







*Handwritten text, possibly a name or title, mostly illegible due to fading.*

1045



38	Mrs. May Weiland	17	M	Wintenberg	United States	Second Cabin
39	Mr. Emil Seaba	27	M	Bararia	"	"
40	Mrs. Maria Fuchs	31	F	"	"	"
41	Mrs. Emmy Margt	"	F	"	"	"
42	Mr. Charles Fiedel	15	M	"	"	"
43	Mr. Franz Steindl		M	former	Holland	"
44	Mrs. Emil	"	F	"	"	"
45	Mrs. Angule	"	F	"	"	"
46	Anna	2 1/2	F	"	"	"
47	Robert	1	M	"	"	"
48	Mrs. Anton Appenauer	17	M	Bararia	"	"
49	Mr. Rudolf Schuster	24	M	Prussia	"	"
50	Mrs. Henry Lange	38	M	Belgium	"	"
51	Mrs. Louise	35	F	"	"	"
52	Stephan Otto	31	M	former	Baden	Storage
53	Cathe	25	F	"	"	"
54	Caroline	3	F	"	"	"
55	Justina	"	F	"	"	"
56	Catherine Klein	41	F	"	"	"
57	Maria	20	F	"	"	"
58	Anna	10	F	"	"	"
59	Agnes	8	F	"	"	"
60	Cathe	5	F	"	"	"
61	Phil Stark	44	M	former	"	"
62	Barbara	41	F	"	"	"
63	Mathias	10	M	"	"	"
64	Philip	1	M	"	"	"
65	Leopold	6	M	"	"	"
66	John Farty	25	M	"	"	"
67	Willy Christ	32	M	former	Baden	"
68	Caroline	28	F	"	"	"
69	Child	4	M	"	"	"
70	do	3 1/2	F	"	"	"
71	do	1	F	"	"	"
72	Jac. Schauenbueffel	24	M	Salona	Bararia	"
73	Pierre Steelen	50	M	former	Luxemburg	"
74	Louise	56	F	"	"	"
75	Desire	18	M	"	"	"
76	Christine	21	F	"	"	"
77	Jul. Hofmann	36	M	Salona	Bararia	"
78	Maryt. Engel	38	F	"	"	"
79	Hy J.	35	M	"	"	"
80	John Eberwein	47	M	Oppenheim	Wintzenburg	"
81	Fr. Schauer	24	M	Salona	"	"
82	Peter Dinkel	33	M	Hatter	Prussia	"
83	Maria	34	F	"	"	"



No.	Name	Age	Sex	Profession	Origin	Destination
84	Anna M. Hinder	47	F		Württemberg	United States
85	Carl	14	M			
86	Wass	8	F			
87	Christen	2	M			
88	Christen	3	F			
89	Joh. Jung	1	M			
90	Joh. F. Döngler	21	M			
91	W. Koenig	22	M			
92	M. Wiermann	16	M			
93	fr. Mauser	63	M		Massen Baden	
94	Amalie	63	F			
95	F. Wöge	27	M			
96	Martin Katerle	23	M			
97	Jac. Schmitzer	22	M			
98	Gottlob Rau	45	M		former Württemberg	
99	Chas. Habermann	28	M			
100	Jac. Heringer	26	M		Württemberg	
1	Christine	22	F			
2	L. Niedermann	22	M			
3	franz Leizer	34	M		Butter	
4	Anna	21	F			
105	Barbara	4	F			
6	Joh. Burchhart	21	M		Prussia	
7	Mary. Wildbrett	17	F		Labour	
8	franziska Schradler	27	F		Bararia	
9	Fr. Schänker	16	M			
110	Gottl. Leichter	16	M		Württemberg	
1	Phil. Burchhart	32	M		Butter	
2	Julius Leichter	19	M			
3	Hch. Alles	25	M			
4	Hch. Schwan	25	M			
115	Wilh. Spork	35	M			
6	Jac. Braun	20	M			
7	Hch. Kuster	15	M			
8	Mathe Friedmann	24	F		Württemberg	
9	August	2	M			
120	Carolina Hiltner	30	F			
1	Ludwig Hambrecht	33	M		Gardener	United States
2	Regina	21	F			Baden
3	Valentin	24	M		Labour	
4	Mathe	21	F			
125	franziska	11	F			
6	franz. Hunt	17	M			
7	franz. Gritzer	35	M			Saxony
8	Jacob Barthel	23	M		Labour	Prussia
129	Mathe	23	F			

				Resided States	Storage
130	Christ Graf	24	M		
1	Franz Menne	32	M	Labour Prussia	
2	M...	38	F		
3	Josf	17	M		
4	Hch	15	M		
135	Franz	11	M		
6	Therese	2	F		
7	Minna	4	F		
8	Ph. Schertel	20	M		
9	Anna Kraft	33	F		
140	Anna	4	F		
1	Mary Günther	16	F		
2	Jos. Könenbilly	24	M		
3	Math. Birtshold	17	M		
4	Clara Reuter	34	F	Prussia	
145	Anna	11 1/2	F		
6	Auguste	7	F		
7	Clara	5	F		
8	Maria	3 1/2	F		
9	Bertha Schlipfert	23	F		
150	John Roth	21	M		
1	Georg Schraut	30	M		
2	Ernestia Fromm	11	F	Prussia	
3	Voegtle, August	32	M		
4	Elisa Rth	24	F	Barania	
155	Carl Mentzel	68	M	United States	
6	G. W. Winstein	40	M	Prussia	
7	Rich. Schroll	34	M		
8	Wach. Weber	30	M	United States	
9	Mary. Birson	27	F	Prussia	
160	Salis Lambert	20	M		
1	Auguste Flöth	4 1/2	F	Barania	
2	John Schäfer	25	M		
3	Jos. Winkler	28	M		
4	Fabian Rock	15	M		
165	Jos. Engler	25	M		
6	Aug. Driher	17	M		
7	Carl Metzger	17	M		
8	Gottlob Knödel	44	M	Wilder Württemberg	
9	Heim.	44	M		
170	Emm	14	M		
1	John Warner	42	M		
2	Emil	16	M		
3	Jr. Hartlaub	30	M	Potter	
4	Caroline	27	F		
175	Chr. Kunz	32	M		

No.	Name	Age	Sex	Profession	Origin	Storage
176	Chr. Hllinger	24	M		Wurtemberg United States	
177	Fr. Hefson	23	M			
178	Louis Bunt	16	F			
179	Andrew Wagner	35	M			
180	Sophie Fingle	23	F			
1	John Ehlhardt	24	M			
2	Aug. Huber	24	M		Juner Schwaburg Prussia	
3	G. Van de Veer	17	M		Bayona Hollande	
4	Lidge	23	F			
185	Aug.	1	M			
6	A. Spoelstra	42	M	Shipper		
7	Manu	36	F			
8	Olto	10	M			
9	Mieke	10	F			
190	Headrick	8	M			
1	Gretje	5	F			
2	Mieke	1	F			
3	J. W. de Grootenhou	51	M	farmer		
4	Angie	22	F			
195	Wilh	20	M			
6	Alex	17	M			
7	Mignia	13	F			
8	J. Klein Wolkman	25	M	farmer		
9	Gracia	30	F			
200	John	26	M			
1	G. Aug. Klose	28	M	Smith	Prussia	
2	Johanne M.	29	F			
3	Peter Feldhoff	23	M			
4	Geo. Weigand	21	M			
215	Daniel Dier	32	M			
6	Fritz Weidenhamer	17	M			
7	Martin Elbert	20	M	Clerk	Prussia	
8	Carl Torula	21	M	Upholsterer		
9	Sebastian Nondtifer	36	M	Mason		
210	Cresenz	29	F			
1	Rosine	12	F			
2	Magda	10	F			
3	Georg	8	M			
4	Cresenz	4	F			
215	Sebastian	1	M			
6	Joseph Nondtifer	33	M			
7	Anna	31	F			
8	Susanna	8	F			
9	Geo. Boeckl	32	M			
220	Em. Nigron	25	M	Miner	Belgium	
21	Wilh. Bruck	42	M	farmer	Prussia	
22	J. G. Morlack	21	M	Juner	Wurtemberg	

No.	Name	Age	Sex	Profession	Origin	Destination	Storage
222	Geo. Proppinger	32	M		Bavaria	United States	
3	Adam Mueller	58	M	farmer			
4	Frau	46	F				
223	Adam	17	M				
6	Kathe	14	F				
7	Jacob	1	M				
8	Carl	7	M				
9	Lothar	11	F				
224	Edw. Bisfeld	54	M				
1	Augt. Heilmacher	28	M	farmer	Prussia		
2	Hertmann	22	F				
3	Friedrich	27	M				
4	Korn: Riffel	29	M				
225	Paul Tobias	42	M	farmer	Baden		
6	Erntine	42	F				
7	Georg	11	M				
8	Carl	9	M				
9	Christina	7	F				
226	Elise	5	F				
1	Cathe	3	F				
2	Infant	4	F				
3	Francisca Hillmann	22	F		Prussia		
4	Francisca Krapp	26	F				
227	Gustave Dreyer	24	M	gardener	Prussia		
6	Israel Le Brett	19	M				
7	Aug. Lausberg	20	M				
8	Willy Baumgardner	24	M				
9	Friedrich Albig	31	M				
228	Heinrich Kuehn	38	M				
1	Franz Gabriel	47	M	farmer	Bavaria		
2	Cathe	41	F				
3	Peter Pfirrmann	44	M	carpenter			
4	Magda	44	F				
229	Fritz	15	M				
6	Magda	11	F				
7	Peter	33	M				
8	Margt. Werner	16	F				
9	Leonard Schreider	34	M	farmer	Prussia		
230	Adam Clemens	17	M	shoemaker	Bavaria		
1	Johann Lang	21	M	painter			
2	Friedr. Kindrautke	60	M	weaver			
3	Sybillia	13	F				
4	Elisa Heintz	28	F				
231	Jacob Christmann	44	M	farmer			
6	Eva	34	F				
7	Jacob	16	M				

No.	Name	Age	Sex	Origin	Destination	Storage
261	John Dispendorf	21	M	Prussia	United States	
1	Anton Heusermann	27	M			
270	Wilhelm	23	M			
1	Herr. Westraat	20	M			
2	Fr. Fardouath	34	M	Mechanic Prussia		
3	Henrietta	37	F			
4	Anna	8	F			
275	Betty	7	F			
6	Fritz	3	M			
7	John Schmitt	22	M	farmer Holland		
8	John Rossmiller	40	M	farmer Prussia		
9	Elisabeth	44	F			
280	Kalcutra	9	M			
1	Theodor	7	M			
2	Nicolas	4	M			
3	Johann	2	M			
4	Barbara	1	F			
285	Jean P. Schneider	36	M	farmer		
6	Anna	32	F			
7	Cathe	4	F			
8	Jean	2 6	M			
9	Nicolas	11	M			
290	Peter Klein	36	M	Locksmith		
1	Michael Wiskel	21	M			
2	Nicolas Adelen	21	M			
3	Cathe. Ansdich	31	F			
4	Louise Umloer	19	F			
295	Johann Schneider	24	M	Locksmith		
6	C. Zimmermann	20	M			
7	Chr. Cyppler	14	M			
8	Ludw. Naurocher	33	M	glassmaker		
9	Maria	31	F			
300	Peter	6 6	M			
1	Nicolas	11	M			
2	Ludwig	3 6	M			
3	Walter C. Adams	30	M	China trader		
4	Frauziska Mayer	26	F			
305	Carl	1 1/2	M			
6	Herr. East	19	M			
7	Fr. Wernner	17	M	laborer Prussia		
8	Wilhelmine Fahlbusch	44	F	Baden		
9	Elisabeth	12	F			
310	Anna	7	F			
1	Margt.	4	F			
2	Maria	1/2	F			
3	Heinrich April	53	M	Prussia		

No.	Name	Age	Sex	Profession	Origin	Destination	Stowage
314	Elizabeth	33	F		Prussia	United States	Stowage
315	Kathe	16	F				
6	Wid. Sommer	15	M	Laborer	Hessia		
7	John	14	M				
8	Jos. Gregor	65	M	Laborer	Bohemia, Aust.		
1	Yekonia	41	F				
320	Mary	16	F				
1	Ann	12	F				
2	J. Hoffmeyer	31	M		Prussia		
3	Phil. Rissmann	33	M				
4	Agatha Kofle	32	F		Bavaria		
325	Jac. Bauer	57	M				
6	Marg. Osterwilder	40	F				
7	Wm. Barker	33	M	Shoemaker	England		
8	Rachel	36	F				
9	Wm. Gardiner	24	M				
330	Wm. Watson	23	M	Master			
1	Samuel Lowell	25	M	Butcher			
2	L. Williams	23	M	Carpenter			
3	Wm. P. Hugi	21	M	Printer			
4	Eliza	14	F				
335	Jos. Gill	20	M	Laborer			
6	Geo. Boden	47	M	Laborer			
7	John Morris	22	M	Coppersmith			
8	Elsa	22	F				
9	Fred	1	M				
340	Rachel	2	F				
1	Edw. Bradshaw	54	M				
2	Wm. Beadle	20	M	Farmer			
3	Ralph Wood	19	M				
4	Chas. Stone	47	M				
345	Jos. Smith	48	M	Wmmer			
6	Anna	47	F				
7	Jos. Allat	7	M				
8	Jos. Marshall	22	M	Blacklayer			
9	John Bingham	33	M	Marble polisher			
350	Mary	31	F				
1	Miss. Page	49	M				
2	Augt. Haudsch	40	M				
3	Elise Kohl	20	F	Servt.	Baden		
4	Marg. Sebeck	38	F		Wurtemberg		
355	Maria	10	F				
6	Margt.	24	F				
7	Jas. St.	5	M				
8	Kathe Knutz	18	F	Servt.	Bavaria		
359	Johanna Witten	22	F	Servt.	Prussia		

No.	Name	Age	Sex	Origin	Destination	Steerage
360	Gertman Schimmack	20	F	Prussia	United States	
1	Gertman Schimmack	35	F			
2	Emile	4	M			
3	Wilmich	2	M			
4	Infant		M			
365	Adelheid	42	M	Barossa		
6	Adelheid	29	F			
7	John	14	M			
8	Daughter	11	F			
9	John	8	M			
370	Daughter	6	F			
1	Franz Weip	27	M			
2	Maria Fritz	20	F	Wintenberg		
3	Jacob Kern	28	M			
4	Anton Buehler	21	M			
375	Jul. Schneider	16	M			
6	Alb. Hohmann	37	M	Prussia		
7	Kathe	26	F			
8	Emma	3	F			
9	Heino	2	M			
380	Valent. Engert	17	M			
1	Friedr. Miller	37	M			
2	Salome	34	F			
3	Louise	44	F			
4	Emma	3	F			
385	Friedr.	1 1/2	M			
6	Robert	2	M			
7	Job. Wackerung	39	M	Hessia		
8	Agathe	37	F			
9	Georg	16	M			
390	Wihelm	9	F			
1	Hendrick	8	M			
2	Hermann	7	M			
3	Wihl. Steinberg	34	M	Berlin Prussia		
4	Friedr.	32	M			
395	Louise	25	F			
6	Wihelmine	20	F			
7	Friedrich	6	M			
8	Anna	4	F			
9	Georg	4	F			
400	Karl Winkler	37	M			
1	Kilian Lauer	25	M			
2	Georg Kahl	24	M			
3	Marg. Kahl	28	F			
4	Louise Reuter	28	F			
405	Louise Adams	32	F			

No.	Name	Age	Sex	Profession	Origin	Destination	Remarks
416	Thos Stone	22	M	Carter	England	United States	Seerage
7	John Mason	27	M	Labourer	"	"	"
1	Sam Fletcher	19	M	Butcher	"	"	"
9	Agnes Phipps	22	M	Shopkeeper	"	"	"
417	Wm Jindell	114	M	Barkeeper	"	"	"
1	Mark Taylor	22	M	Coachman	"	"	"
2	Emily	22	F	"	"	"	"
3	Harry	10	M	"	"	"	"
4	Francis Cole	14	M	"	"	"	"
415	Philip Andres	28	M	Miner	Prussia	"	"
6	Anna	26	F	"	"	"	"
7	Angela	3	F	"	"	"	"
8	Maria	1	F	"	"	"	"
9	Geo. Seeger	47	M	Shoemaker	"	"	"
420	Elisabeth	40	F	"	"	"	"
1	Jacob	16	M	"	"	"	"
2	Gery	15	M	"	"	"	"
3	Elisabeth	12	F	"	"	"	"
4	Lina	10	F	"	"	"	"
425	Margaret	8	F	"	"	"	"
6	Gertrude	7	F	"	"	"	"
4	Maria	5	F	"	"	"	"
8	Peter	4	M	"	"	"	"
9	Catherine	2	F	"	"	"	"
430	Alex Schmitt	18	M	Labourer	"	"	"
1	Olto Bausselack	24	M	"	"	"	"
2	Franz Bach	20	M	"	"	"	"
3	John Heimerich	36	M	Iron Works	"	"	"
4	Fritz Wiedhold	25	M	"	"	"	"
435	Louis Buehler	36	M	"	"	"	"
6	Hch. Schussler	25	M	"	"	"	"
7	Cathe. Gassner	27	F	"	Bavaria	"	"
8	Gery	5	M	"	"	"	"
9	Johann	4	M	"	"	"	"
441	Maria	2	F	"	"	"	"
1	Maas Finimer	42	M	"	"	"	"
2	Johann Gabriel	31	M	"	"	"	"
3	Olto Schömann	47	M	"	"	"	"
4	Catherine Meck	61	F	"	Prussia	"	"
445	Michael	28	M	"	"	"	"
6	Elisabeth	16	F	"	"	"	"
7	John	24	M	"	"	"	"
8	Johanna	22	F	"	"	"	"
9	Johann Gerlach	23	M	"	"	"	"
450	Pierre Thomé	22	M	"	"	"	"
51	Barbara Berger	45	M	"	Bavaria	"	"
52	Dorothea	16	F	"	"	"	"
453	Carl Finder	23	M	Teacher	Prussia	"	"



No.	Name	Age	Sex	Origin	Destination	Storage
454	Edm. Eigenthuer	18	M	Prussia	United States	
6	Emma Ligette	23	F			
7	Franz Gaebble	64	M	Prussia		
8	Fr. Friedrich Hennig	16	M	Wuerttemberg		
9	Elise Schenck	43	F	Prussia		
460	Mary J.	19	M	Prussia		
1	Josef	17	M	Prussia		
2	Wilh.	11	M			
3	Rudolf Untel	43	M			
4	Neftchen	16	F			
465	Theodore	11	M			
6	Alf. Schlicht	26	M			
7	Anton Fritzger	24	M			
8	Herm. Stuff	25	M			
9	Wm. Ruppel	26	M			
470	Wendel Gwinbaum	26	M			
1	Marg. Hutton	26	F	England		
2	James Hunsare	33	M			
3	Sarah	35	F			
4	Max Uetzel	31	M	Prussia		
475	Caroline Jaebler	56	F	United States		
6	John Wagner	26	M	Wuerttemberg		
8	Sarah Wolfsohn	28	F	England		
9	Child	5	F			
480	Infant	9	M			
1	Infant	9	F			
2	Carl Burg	28	M	Sailor Wuerttemberg		
3	Caroline Stibiger	38	F			
4	Kwert Genslinck	47	M	farmer Hollande		
485	Elizabethine	34	F			
6	Bened	18	M			
7	William	15	M			
8	Hendrick	13	M			
9	Gernet	8	M			
490	Emma	6	F			
1	Dietsch	0	M			
2	John Benz	28	M	Wuerttemberg		
3	Ludw. Gesselmann	28	M			
4	Wilhelmine Kiemer	32	F	Baden		
495	Caroline	5	F			
6	Kathe	4	F			
7	Infant	0	M			
8	Jacob Korn	28	M	Bavaria		
9	Kora	28	F			
500	Valentin	6	M			

New York

July 1841

J. Heberweg

Commander

11/11/11

1048

District of New York, Port of New York.

96

I, *Geo W Freeman* Master of the *St. J. William Buckitt* do solemnly, sincerely and truly *swear*  
 that the following List or Manifest, subscribed by me, and now delivered by me to the Collector of the Customs of the Collection District of New York, is a full and perfect  
 list of all the *passengers* taken on board of the said *Stearns* at *Newcastle upon Tyne* from which port  
 said *Stearns* has now arrived; and that on said list is truly designated the age, the sex, and the occupation of each of said passengers, the  
 part of the vessel occupied by each during the passage, the country to which each belongs, and also the country of which it is intended by each to become an inhabitant;  
 and that said List or Manifest truly set forth the number of said passengers who have died on said voyage, and the names and ages of those who died.

Subscribed to this

*Geo W Freeman*

1855

*July 1*

So help me God.

List or Manifest of all the Passengers taken on board the

*Stearns* is Master, from *Newcastle upon Tyne* on the *St. J. William Buckitt* 1855

whereof  
tolls.

No.	Name	Age	Sex	Occupation	The country to which they are attached	The country to which they intend to become inhabitants	Part of the vessel occupied by each passenger during the voyage
1.	<i>Mr Smith</i>	<i>45</i>	<i>Male</i>	<i>brick maker</i>	<i>England</i>	<i>U.S.</i>	<i>Cabin</i>
2.	<i>Miss Harrison</i>	<i>21</i>	<i>Female</i>		<i>do</i>		<i>do</i>
3.	<i>Wm Rimmington</i>	<i>20</i>	<i>Male</i>	<i>brick maker</i>	<i>do</i>		<i>do</i>
4.	<i>Lucy Smith</i>	<i>10</i>	<i>Female</i>	<i>child</i>	<i>do</i>		<i>do</i>
5.	<i>Ada Smith</i>	<i>12</i>	<i>do</i>	<i>child</i>	<i>do</i>		<i>do</i>
6.	<i>Jennie Smith</i>	<i>8</i>	<i>do</i>	<i>child</i>	<i>do</i>		<i>do</i>
7.	<i>Henry Smith</i>	<i>6</i>	<i>Boy</i>	<i>do</i>	<i>do</i>		<i>do</i>
8.	<i>Miss Thompson</i>	<i>16</i>	<i>Female</i>	<i>maid</i>	<i>do</i>		<i>do</i>

NATIONAL ARCHIVES MICROFILM PUBLICATIONS

NAME OF VESSEL: VANDALIA

PORT OF EMBARKATION: HAMBURG

DATE OF ARRIVAL: AUGUST 1, 1881

NUMBER: 1047

NATIONAL ARCHIVES MICROFILM PUBLICATIONS

District of New York, Port of New York.

I, *W. Gold* Master of the *Sandwich* do solemnly, sincerely and truly *swear* that the following List or Manifest, subscribed by me, and now delivered by me to the Collector of the Customs of the Collection District of New York is a full and perfect list of all the passengers taken on board of the said *Sandwich* at *Hamburg* from which port said *Sandwich* has now arrived; and that on said list is truly designated the age, the sex and the occupation of each of said passengers, the part of the vessel occupied by each during the passage, the country to which each belongs, and also the country of which it is intended by each to become an inhabitant; and that said List or Manifest truly sets forth the number of said passengers who have died on said voyage, and the names and ages of those who died.

Sworn to this *1st* day of *August* 1851. *M. M. M. M.* *W. Gold*  
*W. Gold* before me  
 Notary Public for the State of New York

Manifest of ALL THE PASSENGERS taken on board the *Sandwich* whereof *W. Gold* is Master, from *Hamburg* to *London*.

NAMES	Age	Sex	Occupation	The country to which they severally belong	The country in which they intend to reside	Died on the voyage	Part of the vessel occupied by each passenger during the voyage
1 John Apollon	56	m	carpenter	Hamburg	U. S.		
2 Mr. Gaudin	19	m	farm	Germany		0	
3 Maria Teubner	16	f	single	Hamburg			
4 Wilh. Poth	28	m	carpenter	Prussia			
5 Theres	27	f	wife				
6 Carl	7	m	child				
7 Ernst	5	m					
8 Paul	3	m					
9 Elze	11	f	child				
10 Bertha Heiwalt	20	f	single				
11 Christian Hansen	47	m	carpenter				
12 Maria	17	f	child				
13 Theres	5	f	child				
14 John	3	m	child				
15 John	22	m	carpenter	Bavaria			
16 Richard	22	m	single	Prussia			
17 Theres	20	f	wife				
18 Maria	11	f	child				
19 Wilh. Pieni	34	m	carpenter	Hamburg			
20 Maria	34	f	wife	Hamburg			
21 Fritz	7	m	child				
22 Elze	15	f	child				
23 John	3	m	child				
24 Carl	11	m	child				
25 Niels Niemann	40	m	farmer	Danmark		0	
26 Hans	22	m					
27 Hans Langbein	42	m		Prussia			
28 Elze	34	f	wife				
29 Cath.	8	f	child				
30 Cath.	7	f	child				
31 Hans	3	m	child				
32 Paul	11	m	child				
33 Maria Brühl	17	f	carpenter	Prussia		0	
34 Maria Liske	27	f	wife	Prussia			
35 Hans	11	m					
36 Frau Eisenwälder	16	f					
37 John Voss	15	m		Hamburg			
38 John Helger	17	m		Hamburg			
39 John	47	m		Prussia			
40 Charlotte	34	f					
41 Frieda Schickmann	50	f		Hannover			
42 Dorothea	46	f					
43 Maria	25	f					
44 Elze	17	f					
45 Sophie	17	f					

46	Herrn Buchmann	7	f	child	Hannover	10	Sh
47	Christ	5					
48	Jane	11		baby			
49	Bertha Heineke	23		single	Hannover		
50	Jane Helle	24		workman			
1	Fred Giese	24					
2	Henry Lomke	48			Hannover		
3	Anton	33	f	wife			
4	Joh	7	m	child			
5	Jane	11	f	baby			
6	Math	47		workman			
7	Joh	20	m	child			
8	Anna	14	f				
9	Agathe	8					
10	Michael	8	m				
1	Wigand Beyer	34		workman			
2	Sofie	23	f	wife			
3	Jane	11		baby			
4	Adam Wagner	32	m	farmer	Wittendorf		
5	Christ	22	f	wife			
6	Hein	23	m	farmer			
7	Joh	14					
8	Jane	22	f	single	Prussia		
9	Adam	17	m	workman			
10	Hein Brude	24	f	single	Hannover		
11	Hein Biedner	13	m	workman	Prussia		

1	Carl Kropff	26		farmer			
2	Joh & Georg	28	f	single			
3	Joh Krich	41	m				
4	Georg Beck	37		workman			
5	Pauline	31	f	wife			
6	August	8	m	child			
7	Willy	11					
8	Carl Sommer	64		pastor			
9	Math	44	f	wife			
10	Albertine	14		child			
11	Math	5					
12	Alte Eisenwarter	14	m	workman			
13	Carl Koch	17		workman	Hannover		
14	August Beyer	30	f	wife	Prussia		
15	Carl	7	m	child			
16	Reinhold	4					
17	Jane	11	f	baby			
18	Willy Sommer	52	f	workman			
19	Joh Sommer	50	m	workman			
20	Adam Jeros	68		farmer			
21	Carl Krich	37		farmer	Wittendorf		
22	Jane	28	f	wife			
23	Anna	8		child			
24	Bertha	6					
25	Willy	5	m	baby			
26	Hein Jeros	32		workman	Prussia	22	20
27	August	27	f	wife			
28	Jane	65		workman			
29	Clara	11	f	baby			

July 15 1857

No.	Name	Age	Sex	Profession	Origin	Passes	Children
101	Amalia Quile	22	f	wife			
102	Kristian Lindstrom	24	m	workman	Denmark		
3	Krist. Herscher	18	m	smith	Wurttemberg		
4	Wille. Wimmer	33	m	shoemaker	H. St.		
5	Carl. Kiste	42	m	workman	Prussia		
6	Frederic	56	f	wife			
7	John	16	m	son			
8	John	20	m	farmer			
9	August. Holman	25	m	man	Stettin		
110	Anna Petersen	56	f	woman	Denmark		
1	Alfred	22	m	children			
2	Anders	19	m				
3	Auguste	17	f				
4	Anna	1	f				
5	Franz Kiback	26	m	workman	Denmark		
6	John Jensen	58	m	woman	Denmark	2	0
7	Harri Petersen	11	m	child			
8	Calam Starobann	15	m	farmer	Denmark		
9	John Schade	31	m				
120	Anna	27	f	wife			
1	Calam	3	m	son			
2	Willy	11	m	baby			
3	John	1	m				
4	Franz Strick	51	m		Austria	7	3
5	Josef	18	m	child			
6	Carl	6	m				
7	Stenel	7	m				
8	Anton	7	m				
9	Math. Stamm	47	m	woman	Denmark		
130	Martha	8	f	daughter			
131	Julius Albert	28	m	glorifier	Denmark		
2	Georg Holst	36	m	woman	Denmark	23	18
3	Anna	22	f	wife			
4	Georg	11	m	baby			
5	August. Kiste	26	m	farmer			
6	Lina	26	f	wife			
7	Carl	11	m	baby			
8	John. Kiste	28	m	woman			
9	Carl	11	m	baby			
140	Frederic Holberg	27	m	farmer			
1	Henriette	31	f	wife			
2	Wald	11	m	baby			
3	Frederic Hopmann	22	m	single			
4	Ulrich Splatter	20	m				
5	Amund Schlatter	61	m	carpenter			
6	Anna	43	f	wife			
7	Math	8	m	child			
8	Thina	7	f				
9	Edward	6	m				
150	Pauline Weiskopf	16	f	single	Austria		
1	Martha Fischl	8	m	child			
2	Georg Kuback	17	m	workman	Hungary	11	0
3	Frideric Schmitt	35	m		Austria		
4	Caroline	38	f	wife			
5	Anna	8	f	child			

166	Anna	30	m	workman	Austria	11	11
7	Anna	28	f	wife			
8	Carl		m	boy			
9	Samuel Blüchenski	25		writer	Prussia		
160	Christ. Hecker	17		laborer	Bavary		
1	Emma Lütke	20	f	single			
2	Julius Hensch	20	m	workman			
3	Emma	11	f	single			
4	Teodor Schick	61	m	farmer			
5	Helena	38	f	wife			
6	Georg Munnich	19	m	musician			
7	Anna	24	f	single			
8	Paul Rod	44	m	musician			
9	Barbara	41	f	wife			
170	Johann	7	m	son			
1	Anton		m	boy			
2	Kasimir Geyerski	16		workman			
3	Anna Müller	22	f	single			
4	Maria Felckle	11	m		Württemberg		
5	Josef Michlitz	71	m	workman	Prussia		
6	Justa	61	f	wife			
7	Julius Fene	30	m	workman	Württemberg		
8	Sophie	39	f	wife			
9	Carl	8	m	son			
180	Anna		f	boy			
1	Michael Butzer	17	m	carriage	Württemberg		

2	Ernestine Syrett	24	f	single	Prussia		
3	Anna Hofka	48		woman	Austria		
4	Johann	8	m	son			
5	Charolina Schmittmann	21	f	single	Bavary		
6	August Gernsee	46	m	workman	Prussia		
7	August	46	f	wife			
8	August	19	m	son			
9	Jens Stammer	15		farmer			
190	Josephine Heber	32	f	wife	Austria	3	6
1	Helena		m	boy			
2	Anna Blum	10		single	Prussia		
3	Ferd. Volkmer	115	m	workman			
4	Justine	115		wife			
5	Josef	15		child			
6	Adelheid	8	f				
7	August	7					
8	Anna	6					
9	Maria Eckstein	29		single	Austria		
200	Julie Hinner	26		wife	Prussia	26	20
1	Heinrich	3	m	son			
2	Anna		f	boy			
3	Th.		m				
4	Jürgen Högge	34		farmer			
5	Magd.	33	f	wife			
6	Marie	8	m	child			
7	Jürgen						
8	Heinrich		m	boy			
9	Marg. Thamer	15	f	single			
210	Maria Kondalova	21			Austria		



No.	NAME	Age	Sex	Profession	Place of Birth	Remarks
220	Georg Friedrich	16	f	single	Saxony	11 1/2
2	Carl Kugel	23	m	workman	Prussia	
3	Louise Kugel	16	f	single	Hungary	
4	Math	8	.	child		
5	Amalie Kugel	32	.	wife	Hamburg	
6	Luise	7	.	child		
7	Auguste	5	.			
8	Luise	4	.			
9	Louise	0		baby		
220	Antonie Lorenz	64	f	wife		
1	Carl Lorenz	24	m	workman	Prussia	
2	Carl Rudolf	19	.	bookbinder		
3	Klaus Appendahl	62	.	workman		
4	Elisabeth	59	f	wife		
5	Math. Kopp	20	.	single		
6	Hermann Albert	41	.	workman	Saxony	
7	Elisabeth	1	.	child		
8	Joh	7	m			
9	Anna					
220	Carl Kugel	24	.	blacksmith		
231	Anna Bart	22	f	single		
2	Math. Kugel	20	.	workman	Prussia	
3	Carl			baby		
4	Peter Kugel	63	.	farmer	Prussia	
5	Amalie	17	f	wife		
6	Carl Kugel	30	ch	wife		
7	Maria	27	f	child		
8	Joh	5	.			
9	Anna	3	.			
240	Joh			baby		
1	Luise Maria Kugel	24	f	single	Prussia	25 27
2	Amalie Kugel	24	.	woman		
3	Hermann	3	.	daughter		
4	Karl			baby		
5	Ferdinand	1	.			
6	Julia Lorenz	23	.	workman	Saxony	
7	Henry Kugel	24	f	single	Prussia	
8	Barb Kugel	20	.	woman	Wittenberg	
9	Luise Kugel	8	.	daughter	Prussia	
250	Julius Petersen	26	m	workman		
1	Johann Back	29	.	smith		
2	Leo Kugel	19	.	merchant	Hamburg	
3	Math. Kugel	32	.	farmer	Prussia	
4	Wol. Kugel	34	.	barber	Oldenburg	
5	Peter Kugel	34	.	farmer	Prussia	
6	Mary	30	f	wife		
7	Anna	7	.	daughter		
8	Martin			baby		
9	Hillich Kugel	25	.	meat	Mecklenburg	
260	Hermann Kugel	23	.	printer	Prussia	
1	Robert Kugel	26	.	farmer		
2	Antonia Kugel	25	f	wife		
3	Maria		4	child		
4	Hillich Kugel	22	m	workman		
5	Hillich Kugel	24	.	carpenter	Prussia	

No.	NAME	AGE	SEX	OCCUPATION	THE COUNTRY TO WHICH THEY BELONG	THE COUNTRY IN WHICH THEY RESIDE	DIED ON THE VOYAGE	PART OF THE VESSEL DESTROYED BY EACH PASSENGER DURING THE VOYAGE
266	Peter Nekrows	30	m	laborer	Prussia	U. S.		
7	Hennrich Blum	31	.	man	.	.		
8	Colman	31	f	wife	.	.		
9	Otto	3	m	son	.	.		
270	Fr.	11	.	child	.	.		
1	John Lohmann	45	.	workman	.	.		
2	Berta	40	f	woman	.	.		
3	August	17	m	child	.	.		
4	W. Helm	16	.	.	.	.		
5	Auguste Gadow	31	f	wife	.	.		
6	W. H.	17	.	child	.	.		
7	W. H.	1	m	.	.	.		
8	Josef Fleischmann	24	.	farmer	.	.		
9	Maria Hill	27	f	woman	.	.		
280	Berta	21	.	single	.	.		
1	Agnes	3	.	daughter	.	.		
2	Richard	11	m	baby	.	.		
3	Elizabeth	1	f	.	.	.		
4	Frede Böttcher	32	m	seaman	.	.		
5	Emma Götzel	25	f	wife	.	.		
6	Julie Landsh.	26	m	seaman	Mecklenburg	.		
7	Julie Viereck	25	.	seaman	.	.		
8	Karl Fentrichmann	38	.	workman	Hessia	.		
9	Caroline	34	f	wife	Hessia	.		
290	Fr.	11	m	child	.	.		
1	Bert	1	.	.	.	.		
2	Carl	7	.	.	.	.		
3	Agnes Waiswirth	44	.	seaman	Hessen	.		
4	Elisab	10	f	daughter	Hessen	.		
5	Hanna Hoff	14	.	single	Prussia	.		
6	Math. Hubert	21	m	seaman	.	.		
7	Blas Hoff	24	.	seaman	.	.		
8	Emil Krüger	24	.	seaman	.	.		
9	Carl Brusch	26	.	workman	.	.		
300	Peter Tenter	27	.	seaman	.	.		
1	Julie Horre	29	.	workman	Baden	.		
2	Stemann Berg	31	.	seaman	Prussia	.		
3	Anna	31	f	wife	.	.		
4	Otto	3	m	son	.	.		
5	Georg	11	.	child	.	.		
6	Marie	1	f	.	.	.		
7	Otto	25	m	single	.	.		
8	Josef Krieger	39	.	taylor	.	.		
9	Lause	35	f	wife	.	.		
310	W. H. Hallmann	25	m	seaman	.	.		
1	W. H. Seefeld	22	f	single	.	.		
2	Jacob Emrich	17	m	carpenter	Bavaria	.		
3	W. H. Heering	52	.	seaman	Prussia	35		17
4	Agata	9	f	daughter	.	.		
5	Mary Ann	20	m	workman	Hungary	1		0
6	Adolf Steinmetz	23	.	.	Prussia	.		
7	Luise Jacobson	34	f	wife	Danemark	0		2
8	Adelie	11	f	baby	.	.		
9	John Steinlein	36	m	workman	Württemberg	.		
320	Jacob Stolz	16	.	.	.	.		

328	Frederik Wolf	22	f	single	Prussia	H. G.	
3	Hans Aberte	23	m	workman	Danemark		
4	Heinrich Schmidt	30	.	carpenter	Prussia		
5	Georg Krause	31	.	painter			
6	Frederik Schmidt	31	.	carpenter			
7	Willy Hoyer	26	.	engineer			
8	Anna	25	f	wife			
9	Hermann Hoyer	28	m	mechanic	Saxony		
10	Anna	24	f	wife			
330	Maria	11	.	baby			
1	Albert Albrecht	25	m	smith	Prussia		
2	Theres	28	f	woman			
3	Anna	11	.	baby			
4	Willy Saggensee	24	m	farmer			
5	Simon Ungerscheidt	16	f	single	Hungaria		
6	Hans Petersen	19	m	potter	Prussia		
7	Mich. Berendson	39	.	gardener			
8	Palme Lange	27	f	wife			
9	Paul	5	m	child			
340	Anna	11	f				
1	Otto	11	m	baby			
2	Otto Happe	19	.	baker			
3	Herrnste Sicker	24	f	single			
4	Johann Schreuder	35	m		Mecklenburg		
5	Anna Peide	11	f	woman	Prussia		
6	Carl	1	m	child			
7	Julie	7	f				
8	Martha	6	.				
9	Anna Koge	17	.	single			
350	Sofie Bergmann	41	.	wife			
1	Carl	18	m	child			
2	Stk.	1	.				
3	August	7	.				
4	Willy	5	.				
5	Herrnste	5	.				
6	Sofie	6	f	baby			
7	Josef Pelt	32	m	workman	Saxony		
8	Anna	37	f	wife			
9	Maria	8	.	child			
360	Anna	5	.				
1	Maria Wilken	24	f	wife	Prussia	24	25
2	Christa	10	f	baby			July 26 Saxony
3	Carl Janz	20	.	single			
4	Anna Winkler	17	.				
5	Herrmann Schre	30	m	workman	Saxony		
6	Annahe	25	f	wife			
7	Arthur	11	m	son			
8	Minna	11	f	baby			
9	Jenny Hirschlein	19	.	single	Prussia		
370	Georg Hof	16	m	gardener	Wuerttemberg		
1	Otto Volkhardt	28	.	workman	Prussia		
2	Maria	27	f	wife			
3	Georg	2	m	son			
4	Martha	7	f	baby			July 23 Saxony
5	Maria Hans Bauer	17	f	single	Wuerttemberg		

No.	Name	Age	Sex	Occupation	Country	Part of the voyage	Cost by each passenger
376	Jyula Lomski	16	m	workman	Sweden		
7	Maria Kujala	34	f	wife	Sweden		
8	Matth	6	.	child			
9	Anna	7	.				
380	Matth		m	baby			
1	Christ Tapan	25	.	workman	Finland		
2	Louise Schacht	11	f	single			
3	Otto Lomke	23	m	farmer			
4	Emma	29	f	wife			
5	Janne Heber	28	.	woman			
6	Constantin	4	m	son			
7	Bertha		f	baby			
8	Milke Klemmke	17	.	single			
9	Carl Fries	33	m	carpenter			
391	Auguste	35	f	woman			
1	Hilda	8	.	child			
2	Albert	7	m	.			
3	Wilhelm	5	.	.			
4	Martha	3	f	.			
5	Frank		m	baby			
6	Herman Pommer	17	.	watchmaker			
7	Martha Harder	8	f	child			
8	Wilk. Herse	34	m	workman			
9	Helena	28	f	wife			
400	Friedr	6	m	child			
1	Auguste	3	f	.			

2	Bertha		f	baby			
3	Auguste Rankert	26	.	single			
4	Wilhelm Hebinge	28	m	farmer			
5	Friedr. Kiedel	51	.	woman			
6	Carl Luchman	36	.	.			
7	August, Niemann	18	.	farmer			
8	Adolf	59	f	farmer			
9	Adolf	8	m	child			
410	Otto	7	.	.			
1	Joh. Lomke	23	.	farmer	Wurtemberg		
2	Stark	21	.	farmer			
3	Carole Kibler	18	f	single	Baden		
4	Anna Richter	21	.	.	Prussia	25	27
5	Agathe Phast	19	.	.			
6	Meta Lutter	18	.	woman			
7	Anna		f	baby			
8	Herman Lohr	25	m	merchant	Hungary		
9	Wilk. Koblmann	34	.	farmer	Prussia		
420	Carole	29	f	wife			
1	Hans		m	baby			
2	Kenneth Sieppras	21	f	single			
3	Charlotte Jansen	14	.	.			
4	Friedrich Meier	33	m	servant			
5	Wilk. Klemmke	31	.	shoemaker			
6	Helene	27	f	woman			
7	Wilk.		m	baby			
8	Carl Lohr	30	.	farmer			
9	Joh.	16	.	.			
430	Anna Otto	55	f	woman			

No.	Name	Age	Sex	Profession	Place of Birth
431	Edmund Otto	9	m	baby	Russia
2	Emma Frensch	37	f	woman	
3	Karl	6	m	child	
4	Lena	7	f		
5	Anna	9	m	baby	
6	Caroline Frensch	67	f	woman	
7	Emilia Frensch	110			
8	Elisab	7		daughter	
9	Anna	"		party	
440	Georg Frensch	25	m	dealer	
1	Mathilde	22	f	wife	
2	Adelina	3		daughter	
3	Karl	9	m	baby	
4	Anna Frensch	16	f	single	
5	Anna Frensch	11	m	single	
6	Karl Frensch	23		weaver	Wittenberg
7	Anna Frensch	21	f	single	
8	Christoph Frensch	25	m	workman	
9	Christoph	26			
450	Carl Frensch	24		farmer	
1	Karl Frensch	6		boy	Russia
2	Anna Frensch	25	f	single	
3	Caroline Frensch	22			
4	Carl Frensch	28	m	workman	
5	Carl Frensch	23		engineer	
6	August, Frensch	56		workman	
7	Christine	56	f	wife	
8	Wilhelmine	22		child	
9	August	17	m		
460	Wilhelm	13			
1	Anna	8	f		
2	Karl	7	m		
3	Gertrude	"	f	baby	
4	August, Schmidt	37	m	workman	
5	Henriette	45	f	wife	
6	August	14		child	
7	Anna	8	f		
8	Anna	7			
9	Gertrude	3			
470	Anna	"		baby	
1	Maria Frensch	33		single	
2	Caroline Frensch	22			
3	Anna Frensch	45		woman	
4	Anna Frensch	8		child	
5	Ignatz	7	m		
6	Karl Frensch	26		workman	
7	Anna Frensch	24	f	single	
8	Karl Frensch	16	m	clerk	Baden
9	August, Frensch	21		worker	Russia
480	Anna	20	f	woman	
1	Christine Frensch	22		single	
2	Anna Frensch	17	m	workman	
3	Gertrude Frensch	36	f	wife	Hannover
4	Gertrude	7		daughter	
5	August	"		baby	

Aug 12 1840

24 31

486	Albin von Schenk	34	m	merchant	Prussia	USA
7	Heinrich Schenk	27	.	farmer	.	.
1						
9	Anna Schenk	45	.	farmer	.	.
490	Anna	41	f	wife	.	.
1	Frideric	8	m	child	.	.
2	Joh	7	f	.	.	.
3	W. Sch.	6	.	.	.	.
4	Anna	5	.	.	.	.
5	Math.	4	.	.	.	.
6	August	11	m	baby	.	.
7	Frideric	110	.	farmer	.	.
8	Albin Hoff	17	.	carpenter	.	.
9	Marie Koch	25	f	wife	.	.
500	Anna	26	m	farmer	Prussia	.
1	Wilhelm Winkler	25	f	wife	.	.
2	Max	2	m	child	.	.
3	Emma	6	f	child	.	.
4	Peter Sackel	36	m	shoemaker	Hamburg	.
5	Marg	40	f	woman	.	.
6	Frank Tarara	31	m	merchant	Prussia	.
7	Anna	30	f	wife	.	.
8	Max	3	m	son	.	.
9	Paul	9	.	baby	.	.
510	Julius Mielke	26	.	workman	.	.
1	Frideric Meyer	28	.	shoemaker	Prussia	.
2	Solomon Meyer	40	.	workman	Prussia	.
3	Joh	37	f	wife	.	.
4	Frideric	8	.	child	.	.
5	August	7	m	.	.	.
6	Bertha	4	f	.	.	.
7	Heinrich Maas	36	m	workman	.	.
8	Julius Sackel	33	.	shepherd	.	.
9	Heinrich Maas	24	.	bookkeeper	Prussia	.
520	Georg Sackel	44	.	farmer	Prussia	25
1	W. Sch.	43	f	wife	.	.
2	Hein	16	m	child	.	.
3	Albin	8	f	.	.	.
4	Eda	7	.	.	.	.
5	Anna	6	.	.	.	.
6	Emma	4	.	.	.	.
7	Bertha	1	.	baby	.	.
8	Frank Sackel	38	m	farmer	.	.
9	Bertha Sackel	26	f	single	.	.
530	Caroline Sackel	16	.	.	.	.
1	August Robe	39	m	workman	.	.
2	Christ	42	f	wife	.	.
3	Peter	7	m	child	.	.
4	W. Sch.	2	f	.	.	.
5	Louise	6	.	baby	.	.
6	Joh Schildeknecht	19	.	single	.	.
7	W. Sch.	38	m	farmer	Prussia	2
8	Marie	30	f	wife	.	.
9	W. Sch.	4	m	child	.	.
540	Anna	2	.	.	.	.

No.	NAME	Age	Sex	RELATION	Occupation	Remarks
544	Yacloz Mabin	1		baby		
2	Yacloz Nela	56	f	wife		
3	"	25	m	farmer		
4	Yacloz	19				
5	Yacloz Keli bo	31				
6	Yacloz	36	f	wife		
7	Yacloz	"		baby		
8	Yacloz Koberil	30	m	workman		
9	Yacloz	26	f	wife		
550	Yacloz	6		baby		
1	Yacloz Koberil	26		workman		
2	Yacloz Koberil	53				
3	Yacloz	50	f	wife		
4	Yacloz	20		child		
5	Yacloz	1				
6	Yacloz Koberil	64	m	workman		
7	Yacloz	53	f	wife		
8	Yacloz	16		daughter		
9	Yacloz	30		wife		
560	Yacloz	7		daughter		
1	Yacloz Koberil	18	m	workman		
2	Yacloz Koberil	46		farmer		
3	Yacloz	47	f	wife		
4	Yacloz	11		child		
5	Yacloz	15				
6	Yacloz	8				
7	Yacloz Koberil	16	f	single		
8	Yacloz Koberil	22	m	farmer		
9	Yacloz Koberil	29		carpenter		
570	Yacloz	22	f	wife		
1	Yacloz	"		baby		
2	Yacloz Koberil	56		wife		
3	Yacloz	26		child		
4	Yacloz	20				
5	Yacloz Koberil	32		carpenter		
6	Yacloz	24	f	wife		
7	Yacloz	8				
8	Yacloz	9	f	baby		
9	Yacloz Koberil	45		workman		
580	Yacloz Koberil	32	m	tailor		
1	Yacloz	32	f	wife		
2	Yacloz	8	m	child		
3	Yacloz	3	f			
4	Yacloz Koberil	14		single		
5	Yacloz Koberil	15	m	workman		
6	Yacloz Koberil	18				
7	Yacloz Koberil	21	f	single		
8	Yacloz Koberil	26	m	workman		
9	Yacloz Koberil	37		farmer		
590	Yacloz	33	f	wife		
1	Yacloz	8		child		
2	Yacloz	7	m			
3	Yacloz	6	f			
4	Yacloz	5				
5	Yacloz	"	m	baby		

524

11 25 20

25 20

596	Frank	20	m	workman	Quincy	11-11
7	Richard	17	m	seaman		
1						
6						
600	Charles	18	f	wife		
1						
2						
3	Matilda	25	f	wife		
4	John	25	m	workman		
5	John	22	f	wife		
6	John	11	m	baby		July 10 1854
7	Arthur	25	f	workman		
8	Richard	28	m	carriage		
9	Barb	26	f	wife		
610	Barb	17	f	wife		
1	Anna	25	f	woman		
2	John	11	m	baby		
3	John	32	f	wife		
4	Kath	37	f	wife		
5	Anna	1	f	child		
6	John	7	m			
7	John	6	off.			
8	Anna	5	f			July 10 1854
620	John	11	m	baby		
620	John	31	m	workman		
1	Anna	53	f	woman		
2	Maximilian	23	f	wife		
3	Adolf	8	m	son		
4	John	30	m	workman		
5	Salma	18	f	woman		
6	Carol	27	f	woman		
7	Marie	30	f	wife		
8	Marie	4	f	daughter		
9	John	11	m	baby		
630	Anna	14	f	scholar	Wittenberg	
1	John	16	m	workman		
2	John	22	f	wife		
3	Kath	39	f	wife		
4	Anna	11	f	baby		
5	Adolf	1	m	child		
6	Wilhelm	8	f	child		
7	Marie	7	f	wife		
8	Adolf	43	m	wife		
9	John	8	f	child		
640	Adolf	8	m	workman		
1	Anna	20	f	wife	Saxony	
2	Peter	29	m	workman	Hessia	
3	John	41	f	wife		
4	Kath	6	f	child		
5	John	5	m			
6	John	22	f	woman		
7	John	11	m	baby		July 10 1854
8	John	47	f	woman		
9	Augusta	46	f	wife		
650	Wilhe	17	f	child		



No.	Name	Age	Sex	Occupation	Origin	...	...
551	Albert Hama	8	m	child	Prussia		
	Ernst						
	Robert Hama	30	m	farmer	Prussia		
4	Georg Schöfer	29	m	shepherd			
5	Hans Hama	28	f	single			
6	Wilib. Hama	29	m	farmer			
7	W. Schmidt	28	m	police	U.S. States		
8	Leo Seltsinger	15	m	clerk	Prussia		
9	Hans Spandham	29	f	single			
660	Hans Hama	29	m	farmer	Prussia		
1	Georg Hama	40	m	farmer	Prussia		
2	Kath. Hama	110	f	woman			
3	W. Hama	23	m	farmer			
4	Emilia Hama	26	f	single			
5	Hans	25	m	farmer			
6	Barth. Hama	23	f	single			
7	Elias	22	m	tailor			
8	W. Hama	40	m	workman			
9	Hans Hama	33	m	farmer			
670	Hans Hama	15	m		Prussia		
1	Joh. Hama	21	m	single	Prussia		
2	Helena	11	f				
3	Robert Egnichitz	26	m	carpenter	Austria	15	7
4	Barbara Gwitz	21	f	single			
5	Josef Waresch	11	m	workman			
6	Adelmann Hüttenka	57	m	farmer			
7	Joh. Hama	13	m	son			
8	Hans Hama	22	m	workman			
9	Hans Hama	59	f	glassmaker			
680	Antonia	58	f	wife			
1	Joh.	24	m	glassmaker			
2	Hans	31	m	wife			
3	Hans	26	m	glassmaker			
4	Hans	11	f	police			
5	Joh.	1	m				
6	Hans Hama	116	m	farmer			
7	Hans	47	f	wife			
8	Hans	21	m	child			
9	Hans	17	m				
690	Hans	15	m				
1	Hans	8	m				
2	Hans	7	m				
3	Hans	6	f				
4	Hans	3	m				
5							
6							
7							
8							
9							
700							
1							
2							
3							
4	Andor Frankel	11	m	workman	Prussia	16	7
5	Hans Hama	11	m				

706	Frederick Fobler	47	m	Seaman	Prussia	U. S.
7	Carl Gult	24	m	carpenter		
1	Henriette	34	f	wife		
4	Auguste	8	.	child		
710	Carl	7	m			
1	Thomas	4	.			
2	Jacob March	27	.	workman		
3	Robert Schick	27	.	Seaman		
4	Jacob Leubke	35	.	workman		
5	Leika	25	f	wife		
6	Wladisl	"	m	baby		
7	Agnes Gussowke	52	f	nurse		
8	Julius Lemmly	23	m	workman		
9	Sara Osterdorf	52	f	nurse		
720	Bertha Harten	17	.	brother		
1	Carl	14	m			
2	Auguste	8	f	sister		
3	Anna	5	.			
4	Robert Robinson	21	m	Seaman	Germany	
5	Antonia	26	f	nurse		
6	Maria	11	.	single		
7	Alga	4	.	child		
8	Anna	3	.			
9	Paul	"	m	single		
730	Elise Peters	19	f	single	Prussia	
1	Maria Lammelbach	17	.			

2	Held Kuel	16	.	workman	Hannover	
3	Heide	14	m			
4	John Finsen	33	.	Seaman	Prussia	
5	Berth	26	.	wife		
6	Maria Schimmelma	35	f	wife		
7	Jacob	4	m	child		
8	Sally	"	f			
9	Ernst	"	.	child		
740	Georg Markens	26	m	workman		
1	Anna Laiten	20	.	single		
2	August Schmitt	26	m	Seaman		
3	Adolf Petersen	45	.			
4	Maria	34	f	wife		
5	Peter	1	m	child		
6	Georg	7	.			
7	Adolf	6	.			
8	Markus	5	.			
9	Catharine	4	f			
750	Helene	3	.			
1	August	2	m			
2	Caroline	"	f	baby		
3	Jenny	1	.			
4	Carl Hansen	24	m	Seaman	U. States	
5	Maria Thade	19	f	single	Prussia	27
6	August Mathews	48	m	workman		
7	Julianne	44	f	wife		
8	Osilia	20	.	child		
9	Saline	17	.			
760	August	8	m			

No.	Name	Age	Sex	Profession	Place of Birth	Other	Other
761	Emma Weibers	7	f	Spild	Germany		
	Antonia	6	f				
	Walter	5	m				
4	Conrad	4	m				
	Anna	2	f				
6	Louise	"	f	baby			
7	Emil Pechel	22	m	farmer			
8	Joseph H. H. H.	26	m	workman			
9	Henriette	24	f	wife			
770	Martha	3	f	baby			
1	Robert Aah Ko	8	m	boy			
2	Emilie Pechel	25	f	single			
3	Hermann Koch	23	m	workman	Germany		
4	Auguste Schmidt	24	f	single	Hamburg		
5	Joseph H. H. H.	25	m	farmer	Austria	15	15
6	Jan Allinson	22	m	musician			
7	Joseph C. C.	22	m	shoemaker			
8	John Simon	25	m	merchant			
9	Anna	25	f				
780	Albert, Marie	54	m	weaver			
1	Therese	54	f	wife			
2	Joseph	17	m	daughter			
3	Adolph	27	m	farmer			
4	Anton Furtak	21	m	shoemaker			
5	Richard C. C.	18	m	workman			
6	Julie K. K.	11	f	nearly workman			
7	Therese Seidel	27	f	single			
8	W. H. Seidel	20	m	workman			
9	Jan Florin	42	m	smith			
790	Therese	51	f	manan			
1	Joseph K. K.	50	m	workman			
2	Richard K. K.	35	m				
3	W. H. K.	25	f	wife			
4	Barbara	7	f	child			
5	Conrad	6	m				
6	Marie	3	f				
7	Anna	"	f	baby			
8	Joseph	1	m				
9	Robert	29	m	workman			
800	Antonia	32	f	wife			
1	Anna	4	f	daughter			
2	Joseph	19	m	workman			
3	W. H. K. K.	35	m	shoemaker	Hamburg		
4	Christ, H. H.	40	m	workman	Germany	19	15
5	Caroline	46	f	manan			
6	Mittelein	22	m	child?			
7	Carl	20	m				
8	Christ	18	m				
9	Anna	28	f				
810	August	18	m				
1	Joseph	18	f				
2	Christ L. L.	27	m	workman			
3	Therese	20	f	wife			
4	Anna	"	f	baby			
5	Martha	"	f				

No.	Name	Age	Sex	Relationship	Origin	Remarks
816	Barbara Wald	19	m	single	Denmark	
9	Francis Wald	16	m	brother	Denmark	
1	Augusta	14	f	single		July 23
9	John	12	m	brother	Denmark	
820	Robert Johnson	28	m	father	Denmark	
1	Anna	27	f	wife		
9	Olaf	5	m	child		
3	Paul	2	m			
4	Anna		f	baby		
5	Wolfgang	21	m	brother		
6	Anna	17	f	daughter		
7	Christine Kasper	24	f	mother		
8	Henrich		m	brother		
9	Mathias Johansen	29	m	father		
830	Georg Hoff	30	m	father	Holland	
1	John	7	m	child		
2	Carl	4	m			
3	Paul	3	m			
4	Barbara	2	f			
5	John		m	brother		
6	Christine Schipper	36	m	mother	Denmark	
7	Charlotte	42	f	wife		
8	Augusta	19	f	child		
9	Paul	16	m			
840	John	8	m			
1	John	7	m			

2	Christine Jensen	19	f	single		
3	Anna Jensen	23	f			
4	Marie Jensen	24	f	mother	Denmark	3
5	Anna	3	f	child		
6	Augusta	4	f			
7	Francisco		m	brother		
8	Christine Johansen	32	m	mother	Denmark	
9	Anna Jensen	29	f	wife	Denmark	
150	John		m	brother		
1	Francisco Jensen	32	m	mother	Denmark	
2	Bartholomew	38	f	wife		
3	Olaf	4	m	son		
4	Johna Jensen	26	f	single		
5	Anna Jensen	19	f		Denmark	
6	Francisco Jensen	12	m	brother		
7	John	15	m	single	Denmark	
8	Georg Jensen	26	m	brother	Denmark	
9	John Jensen	21	m	brother	Denmark	
860	John Jensen	110	m	brother		
1	John Jensen	29	m	brother	Denmark	
7	John Jensen	21	f	single		
3	Georg Jensen	17	m	brother	Denmark	
4	Anna Jensen	44	f	mother	Denmark	
5	Theresa Johnson	21	m	brother	Denmark	
6	Anna Jensen	31	f	mother	Denmark	31
7	Anna	1	m	child		
8	Anna	6	f			
9	Theresa	4	f			
870	Anna		f	baby		

No.	NAME	AGE	SEX	OCCUPATION	The country to which they naturally belong	The country in which they intend to become inhabitants	Part of the vessel crew during the voyage
171	John Muehlenbeck	24	m	workman	Prussia	H. Thaler	
2	Carl Muehlenbeck	21	m	farmer	Prussia		
3	Caroline	25	f	wife			
4	Maria	2	f	child			
5	Anna	7	f	child			
6	August Meyer	29	m	workman			
7	Emilia	40	f	wife	Prussia		
8	August Meyer	12	m	farmer			
9	Maria	20	f	wife			
180	Anna	20	f	child			
1	Barbara	7	f	child			
2	Paul	2	m	child			
3	Yermina	5	f	child			
4	Emilia	3	f	child			
5	Schlesinger Joh. Jakob	24	m	regimental			
6	August Schlotter	22	m	farmer			
7	Anna Schlotter	18	f	wife			
8	Maria	13	f	wife			
9	Barbara	20	f	child			
189	Anna	7	f	child			
1	Maria Schimpf	41	f	wife	Prussia		4
2	Emilia	1	f	child			
3	Barbara	7	f	child			
4	Maria	4	f	child			
5	August Heide	4	m	workman	Prussia		
6	Maria Heide	14	f	wife			

7	Andreas Gortz	33	m	workman			
8	Anna Gortz	18	f	wife	Prussia		
9	Maria Gortz	15	f	wife	Prussia		
910	Anna	3	f	child			
1	Anna	20	f	wife			July & Barbara
2	Maria	25	f	wife	Prussia		
3	Barbara	22	f	wife			
4	Maria	22	f	wife			
5	Maria	21	f	wife			
6	Maria	21	f	wife			
7	Maria	20	f	wife			
8	Maria	19	f	wife			
9	Maria	18	f	wife			
10	Maria	17	f	wife			
11	Maria	16	f	wife			
12	Maria	15	f	wife			
13	Maria	14	f	wife			
14	Maria	13	f	wife			
15	Maria	12	f	wife			
16	Maria	11	f	wife			
17	Maria	10	f	wife			
18	Maria	9	f	wife			
19	Maria	8	f	wife			
20	Maria	7	f	wife			
21	Maria	6	f	wife			
22	Maria	5	f	wife			
23	Maria	4	f	wife			
24	Maria	3	f	wife			
25	Maria	2	f	wife			
26	Maria	1	f	wife			

1	Christ	13	m	brother	Denmark	St. Peter
2	Paul	21	m	brother	Denmark	
3	John	21	m	brother	Denmark	
4	Anna	19	f	daughter	Denmark	
5	Christ	19	m	brother	Denmark	
6	Anna	19	f	daughter	Denmark	
7	Christ	19	m	brother	Denmark	
8	Anna	19	f	daughter	Denmark	
9	Christ	19	m	brother	Denmark	
10	Anna	19	f	daughter	Denmark	
11	Christ	19	m	brother	Denmark	
12	Anna	19	f	daughter	Denmark	
13	Christ	19	m	brother	Denmark	
14	Anna	19	f	daughter	Denmark	
15	Christ	19	m	brother	Denmark	
16	Anna	19	f	daughter	Denmark	
17	Christ	19	m	brother	Denmark	
18	Anna	19	f	daughter	Denmark	
19	Christ	19	m	brother	Denmark	
20	Anna	19	f	daughter	Denmark	
21	Christ	19	m	brother	Denmark	
22	Anna	19	f	daughter	Denmark	
23	Christ	19	m	brother	Denmark	
24	Anna	19	f	daughter	Denmark	
25	Christ	19	m	brother	Denmark	
26	Anna	19	f	daughter	Denmark	
27	Christ	19	m	brother	Denmark	
28	Anna	19	f	daughter	Denmark	
29	Christ	19	m	brother	Denmark	
30	Anna	19	f	daughter	Denmark	
31	Christ	19	m	brother	Denmark	
32	Anna	19	f	daughter	Denmark	
33	Christ	19	m	brother	Denmark	
34	Anna	19	f	daughter	Denmark	
35	Christ	19	m	brother	Denmark	
36	Anna	19	f	daughter	Denmark	
37	Christ	19	m	brother	Denmark	
38	Anna	19	f	daughter	Denmark	
39	Christ	19	m	brother	Denmark	
40	Anna	19	f	daughter	Denmark	
41	Christ	19	m	brother	Denmark	
42	Anna	19	f	daughter	Denmark	
43	Christ	19	m	brother	Denmark	
44	Anna	19	f	daughter	Denmark	
45	Christ	19	m	brother	Denmark	
46	Anna	19	f	daughter	Denmark	
47	Christ	19	m	brother	Denmark	
48	Anna	19	f	daughter	Denmark	
49	Christ	19	m	brother	Denmark	
50	Anna	19	f	daughter	Denmark	
51	Christ	19	m	brother	Denmark	
52	Anna	19	f	daughter	Denmark	
53	Christ	19	m	brother	Denmark	
54	Anna	19	f	daughter	Denmark	
55	Christ	19	m	brother	Denmark	
56	Anna	19	f	daughter	Denmark	
57	Christ	19	m	brother	Denmark	
58	Anna	19	f	daughter	Denmark	
59	Christ	19	m	brother	Denmark	
60	Anna	19	f	daughter	Denmark	
61	Christ	19	m	brother	Denmark	
62	Anna	19	f	daughter	Denmark	
63	Christ	19	m	brother	Denmark	
64	Anna	19	f	daughter	Denmark	
65	Christ	19	m	brother	Denmark	
66	Anna	19	f	daughter	Denmark	
67	Christ	19	m	brother	Denmark	
68	Anna	19	f	daughter	Denmark	
69	Christ	19	m	brother	Denmark	
70	Anna	19	f	daughter	Denmark	
71	Christ	19	m	brother	Denmark	
72	Anna	19	f	daughter	Denmark	
73	Christ	19	m	brother	Denmark	
74	Anna	19	f	daughter	Denmark	
75	Christ	19	m	brother	Denmark	
76	Anna	19	f	daughter	Denmark	
77	Christ	19	m	brother	Denmark	
78	Anna	19	f	daughter	Denmark	
79	Christ	19	m	brother	Denmark	
80	Anna	19	f	daughter	Denmark	
81	Christ	19	m	brother	Denmark	
82	Anna	19	f	daughter	Denmark	
83	Christ	19	m	brother	Denmark	
84	Anna	19	f	daughter	Denmark	
85	Christ	19	m	brother	Denmark	
86	Anna	19	f	daughter	Denmark	
87	Christ	19	m	brother	Denmark	
88	Anna	19	f	daughter	Denmark	
89	Christ	19	m	brother	Denmark	
90	Anna	19	f	daughter	Denmark	

3	Anna	27	f	woman		
4	Anna	27	f	woman	Denmark	
5	Christ	30	m	man	Denmark	
6	Anna	1	f	daughter		
7	Paul	25	m	man	Denmark	2
8	Christ	16	m	man	Denmark	
9	Christ	17	m	man		
10	Christ	15	m	man		
11	Christ	36	m	man		
12	Christ	23	m	man		
13	Christ	24	m	man	Denmark	
14	Anna	24	f	woman		
15	Anna	22	f	woman		
16	Anna	17	f	woman		
17	Christ	32	m	man		
18	Christ	24	m	man	Denmark	
19	Christ	30	m	man	Denmark	6
20	Christ	24	m	man		
21	Christ	45	m	man		
22	Anna	17	f	woman	Denmark	
23	Anna	19	f	woman		
24	Christ	30	m	man	Denmark	22
25	Christ	30	m	man		20
26	Christ	1	m	child		
27	Christ	7	m	child		
28	Christ	5	m	child		
29	Christ	11	m	child		
30	Christ	16	m	man		

No.	Name	Age	Sex	Profession	Origin
981	Augusta Kozlov	17	f	house	H. Kozlov
2	Michael	16	m		
3	Martin Kozlov	16	m		
4	Anna	15	f	child	
5	Joseph	14	m		
6	Sam	13	m		
7	John	12	m		
8	Paula	11	f		
9	Anna	10	f	baby	
991	Maria	21	f	maid	
1	Anton Kozlov	11	m	house	H. Kozlov
2	Helena	10	f	single	
3	Willelm Kozlov	9	m	house	
4	Carl Schmitt	8	m		Wittenberg
5	Anna	7	f	maid	
6	Paul	6	m	child	
7	Anna	5	f		
8	Paul	4	m	child	
9	Carl Kozlov	3	m	single	Hungary
1000	Anna Kozlov	10	f	house	Hungary
1	Bartholomae	39	m	single	Hungary
2	August	14	m	child	
3	Maria	7	f		
4	Elise	6	f		
5	Paul	5	m	child	
6	Michael Schmitt	3	m	single	Hungary

7	Augusta Kozlov	25	f	maid	Hungary
8	Elise	1	f	daughter	
9	Thomas Kozlov	27	m	quartermaster	Hungary
1010	Augusta Kozlov	22	f	single	
1	Carl Kozlov	11	m	house	Hungary
2	Carl Kozlov	10	m	house	
3	Carl Kozlov	9	m	house	Hungary
4	Anna Kozlov	8	f	single	
5	Carl Kozlov	7	m	house	
6	Carl Kozlov	6	m		Hungary
7	Carl Kozlov	5	m		Hungary
8	Paul	4	m	child	
9	Maria	3	f		
1020	Anna	1	f		
1	Paul Kozlov	20	m	house	
2	Maria Kozlov	19	f	single	
3	Maria Kozlov	18	f		Hungary
4	Maria Kozlov	17	f		Hungary 21
5	Maria	16	f	daughter	
6	Maria Kozlov	15	f	single	
7	Maria Kozlov	14	f		
8	Maria Kozlov	13	f	house	
9	Maria	12	f	child	
1030	Maria Kozlov	11	f	house	Hungary
1	Maria Kozlov	10	f	single	
2	Maria Kozlov	9	f		Hungary
3	Maria Kozlov	8	f		Hungary
4	Maria Kozlov	7	f	house	
5	Maria	6	f	house	

No.	Name	Age	Sex	Occupation	Origin	Remarks
1035	Carl Haupt	25		workman	Russia	1st class
2	Anna Haupt	20		farmer	Russia	
3	Carl Haupt	18		workman	Russia	
4	Carl Haupt	2		child		
1040	Anna	24		workman	Russia	
1	Anna	9		child		
2	Anna	24		workman	Hungary	
3	Anna	9		child		
4	Anna	17		single	Russia	
5	Anna	24		farmer	Russia	
6	Anna	25		workman	Russia	
7	Anna	29		workman	Russia	
8	Anna	17		single		
9	Anna	16		workman		
1050	Otto L. Lohmann	37			Russia	
1	Anna	38		wife		
2	Anna	7		child		
3	Anna	6				
4	Anna	4				
5	Anna	11		child		
6	Anna	18		workman	Russia	
7	Anna	28				
8	Anna	8		child		
9	Anna	23		single	Russia	
1060	Carl Haupt	16		workman	Russia	

2	Rosie Gross	34		wife		
3	Rachel Gross	24		workman		
4	Beile	11		child		
5	Anna	1				
6	Samuel Haupt	45		workman		
7	Sara	29		child		
8	Anna	1				
9	Paula Haupt	26		wife		
1070	Anna	11		child		
1	Rosie Galtshof	110		wife		
2	Carl	7		child		
3	Anna	6				
4	Anna	1				
5	Anna	31		workman		
6	Anna	30		wife		
7	Anna	9		child		
8	Anna	25		single		
1080	Bill Springfield	18			Hungary	
1	Anna	1		child		
2	Anna	24		workman	Russia	
3	Anna	24		farmer	Russia	
4	Anna	110		workman	Russia	
5	Anna	21		workman	Russia	
6	Anna	20		single		
7	Anna	25		workman	Russia	
8	Anna	29		workman	Hungary	
9	Anna	24				
1090	Anna	31		single	Russia	



No.	NAME	AGE	SEX	OCCUPATION	The country to which they intend to travel	Part of the vessel occupied by each passenger during the voyage
1091	Carl Kugelblat	26	m	journalist	Prussia	11. Kater
2	Paul Weber	40	m	single	"	"
3	Carl Kugelblat	20	m	journalist	"	"
4	August Gumbel	30	m	single	"	"
5	Alfred Kugelblat	22	m	single	"	"
6	Harold Kugelblat	22	m	single	"	"
7	Carl Kugelblat	22	m	workman	"	"
8	Edell Kugelblat	20	m	workman	"	"
9	Paul Kugelblat	16	m	single	"	"
1100	Edell Kugelblat	62	m	workman	"	"
1	Julia	20	f	daughter	"	"
2	Emilie Kugelblat	30	f	wife	"	"
3	Christ. Kugelblat	29	m	workman	Hildesburg	"
4	Karl Kugelblat	21	m	"	Bavaria	"
5	August Kugelblat	50	m	"	Prussia	"
6	Wilhelm	25	m	wife	"	"
7	Robert	8	m	son	"	"
8	Paul Kugelblat	29	m	workman	"	"
9	Karoline	32	f	wife	"	"
1110	Carl	76	m	father	"	"
1	Minna	8	f	child	"	"
2	Emma	7	f	"	"	"
3	Richard	3	m	"	"	"
4	Edell	"	m	baby	"	"
5	K. Kugelblat	21	m	father	"	"
6	Marie Kugelblat	23	f	wife	"	"

July 23, 1891

7	Paul Kugelblat	36	m	journalist	"	"
8	Emilie	32	f	wife	"	"
9	Berta	1	f	child	"	"
1120	Heinrich	5	m	"	"	"
1	Richard	"	m	baby	"	"
2	Heinrich Kugelblat	40	m	father	"	"
3	Harold Kugelblat	25	m	workman	Prussia	"
4	Christ. Kugelblat	34	m	workman	Hamburg	"
5	Harold Kugelblat	30	m	single	"	"
6	August Kugelblat	40	m	workman	Prussia	"
7	Edell	35	m	single	"	"
8	Emma	8	f	child	"	"
9	Harold	3	m	"	"	"
1130	Edell	"	m	baby	"	"
1	Heinrich Kugelblat	22	m	farmer	"	"
2	Carl Kugelblat	21	m	"	Prussia	"
3	August Kugelblat	50	m	single	Prussia	"
4	Edell Kugelblat	19	m	workman	Prussia	"
5	Edell Kugelblat	18	m	"	"	"
6	August Kugelblat	40	m	farmer	Prussia	"
7	Edell Kugelblat	17	m	single	Hildesburg	"
8	Paul Kugelblat	32	m	wife	Prussia	"
9	Edell	7	m	child	"	"
1140	Edell	5	m	"	"	"
1	Richard	"	m	baby	"	"
2	Carl Kugelblat	21	m	workman	"	"
3	Paul Kugelblat	30	m	farmer	"	"
4	Edell Kugelblat	40	m	farmer	"	"
5	Carl Kugelblat	23	m	workman	"	"

No.	NAME	Years	Months	SEX	OCCUPATION	The country to which they naturally belong	The country to which they intend to become inhabitants	Died on the voyage	Died by each passenger during the voyage
116	August Schmitt	27			fisher	Denmark	Denmark		
7	John Schmitt	30							
8	Christ	33							
9	Christ	3							
1150	Math		11		fisher				
1	Math		1						
2	John Hoff	40			merchant				
3	Math Hansen	42			farmer	Denmark			
4	John Peter	25				Denmark	19		
5	August Hansen	31			worker				
6	Math	22			wife				
7	John		11		fisher				
8	John Schmitt	25			carpenter				
9	Math	29			single				
1160	Christ	41							
1	John Schmitt	44							
2	Christ	42			farmer				
3	Christ	41			wife				
4	Math	1			child				
5	John	4							
6	John	6							
7	John	4							
8	John	3							
9	John		9		fisher				
1170	John Schmitt	22			farmer				
1	John Hoff	29				Denmark			

2	Hugo Hansen	36			smith	Denmark			
3	John Hansen	23			worker	Denmark	7		3
4	John Schmitt	24							
5	August Schmitt	41			farmer				
6	John	43			wife				
7	John	16			child				
8	John	9							
9	John	7							
1180	Peter	6							
1	John	3							
2	John		6		fisher				
3	John Schmitt	35			fisher	Denmark	10		8
4	John	36			wife				
5	John	4			daughter				
6	John		11		fisher				
7	John Schmitt	37			smith				
8	John	36			wife				
9	John Schmitt	24			smith				
1190	John Schmitt	21			man				
1	John	7			child				
2	John	6							
3	John	4							
4	John	3							
5	John		1		fisher				
6	John		1						
7	August Schmitt	23			farmer				
8	John	41			merchant				
9	John Schmitt	19			fisher				
1200	John Schmitt	17			farmer				

1221	Carl Koenig	16			
2	Clara Koenig	21			
3	Helene Koenig	29			
4	...	...			
5	...	...			
6	...	...			
7	...	...			
8	...	...			
9	...	...			
1220	...	...			
1	...	...			
2	...	...			
3	...	...			
4	...	...			
5	...	...			
6	...	...			
7	...	...			
8	...	...			
9	...	...			
1229	Barbara	35			
1	Sebast. Koenig	48			
2	Carl Koenig	16			
3	Leant. Koenig	30			
4	Karl Woldbauer	35			
5	Hans Koenig	29			
6	Likone Woldbauer	16			

7	Clara Woldbauer	37			
8	Hugo	1			
9	Michael Burger	23			
1230	Christina Koenig	39			
1	Wilhelm Koenig	52			
2	Christi	27			
3	H.				
4	Jugend Koenig	16			
5	...	58			
6	...	26			
7	Christell Koenig	31			
8	...	7			
9	...	48			
1240	...	4			
1	...	49			
2	Carl Koenig	16			
3	Heinrich Koenig	26			
4	...	20			
5	...	17			
6	...	32			
7	...	24			
8	...	27			
9	...	20			
1250	...	7			
1	...	33			
2	...	3			
3	...	34			
4	...	29			
5	...	11			

1256	Carl Gustaf	21	f	single	Sweden	V. Kato
	George Walter	11				
	Carl Gustaf	27		farmer		
1260	Carl Gustaf	14				
1	Frank Thompson	22		single		
2	Thymerus	29		farmer	Swedish	
3	Carl Gustaf	17		farmer	Wittenberg	
4	Mr. K. H. H.	66	f	man	Sweden	
5	Anna Miller	61				
6	Carl Gustaf	28	m	farmer	Sweden	
7	Math. Wall	12				
8	William Mack	36		workman	Sweden	
9	Mich. Kallert	32		butcher	Sweden	
1270	Anna Johanson	21	f	workman	Sweden	
1	Carl Gustaf	16	m	workman	Sweden	
2	W. H.	17		workman		
3	John	15				
4	John	70				
5	Chr. Helmer	15		butcher	Sweden	
6	Mich. Kallert	20		workman		
7	John Kallert	26				
8	Frank Johnson	29	f	single		
9	Carl Gustaf	21				
1280	Frank Mueller	25	m	farmer	Sweden	
1	Carl Gustaf	24		workman		

2	Mich. Batzky	16			Russia	
3	Rein. Angel	40	f	man	Hungary	6
4	Thomas	8	m	child		7
5	Mary	7				
6	John	5	f			
7	John	4				
8	Ed. Wall	11	m	child		
9	Anna Maria	36	f	man		
1290	Joseph	11	m	child		
1	Thomas	1				
2	Stephan Blomman	23		man	Russia	
3	Olav Elias	7		boy		
4	Samuel Kocovsky	17		workman	Russia	3
5	Anna Maria	8	f	child	Hungary	
6	Mary	7	m	brother		
7	Rein.	6	f	child		
8	John	4				
9	George Skatans	14		single	Sweden	
1300	Anna Maria	16			Russia	2
1	Carl Gustaf	42		man		17
2	Anna	13	m	son		
3	Sophie	7	f	daughter		
4	John	6				
5	Anna	5				
6	Augusta	3				
7	Carl Gustaf	20	m	workman		
8	Anna Maria	4	f	single		
9	John Skatans	17	m	workman	Sweden	
1310	John Skatans	17			Hungary	

NAMES      Age      Sex      Occupation      Country of Birth      Part of the vessel occupied in each passage

1311	Agnes Michalichy	25	f	single	Russia	U. States
2	John Johnson	26	m	farmer	"	"
3	Harold Hoff	22	f	single	Hungary	"
4	Rosa		f	single	"	"
5	Christ Karsak	19	m	farmer	Russia	"
6	Anna Schindler	18	f	single	"	"
7	Frank Karkhau	25	m	single	Russia	"
8	Janey Berkman	24	f	single	Hungary	"
9	Sam	8	m	child	"	"
1320	Agnes	7	f	single	"	"
1	John	6	m	child	"	"
2	Sam	11	m	child	"	"
3	Rebecca	1	f	child	"	"
4	Joseph	40	m	merchant	"	"
5	Bl. Hanby	18	f	single	Russia	"
6	Maria Warkach	20	f	single	"	"
7	Priscilla Karkhau	17	m	single	Austria	"
8	Anna	7	f	child	"	"
9	Rosa Hanby	15	f	single	Hungary	"
1330	Abraham Herz	31	m	merchant	"	"
1	Joseph Larkach	22	m	single	Russia	"
2	Anna Spagala	23	f	single	Russia	"
3	Abraham	23	m	single	"	"
4	William Schindler	24	m	single	"	"
5	Anna Karkhau	24	f	single	"	"
6	U. Herz	1	m	child	"	"

7	M. Schrametz				Austria	
8	J. Pels				"	
9	Joseph Karkhau				"	

NATIONAL ARCHIVES MICROFILM PUBLICATIONS

NAME OF VESSEL: CITY OF BERLIN

PORT OF EMBARKATION: LIVERPOOL & QUEENSTOWN

DATE OF ARRIVAL: AUGUST 1, 1881

NUMBER: 1048

NATIONAL ARCHIVES MICROFILM PUBLICATIONS

DISTRICT OF NEW YORK.  
PORT OF NEW YORK.

I, *James Kennedy*, Master of the *City of Boston* do solemnly, sincerely and truly declare that the following List or Manifest subscribed by me, and now delivered to me to the Collector of the Customs of the District of New York, is a full and perfect List of all the Passengers taken on Board the said *City of Boston* has now arrived; and that on said List is truly designated the age, the sex, and the occupation of each of said Passengers, the part of the vessel occupied by each during the passage, the country to which each belongs, and also the country of which it is intended by each to become an inhabitant; and that said List or Manifest truly sets forth the number of said Passengers who have died on said Voyage, and the names and ages of those who died.

So HELP ME GOD.

List or Manifest OF ALL THE PASSENGERS taken on board the

NAMES	AGE		SEX	OCCUPATION	The country to which they belong	The country to which they are intended to go	Part of the vessel occupied by each during the passage	Whereof
	Years	Months						
1 Michael Green	20		Ma	Farmer	Ireland	India	Stater	
2 William Payne	30		Do	Do	England	Do	Do	
3 Sarah Do	44		Fe	Wife	Do	Do	Do	
4 Matthew Lopez	31		Ma	Labourer	Ireland	Do	Do	
5 Margaret Hyde	20		Fe	Wife	England	Do	Do	
6 John Do	5		Ma	Child	Do	Do	Do	
7 Elizabeth Do	2		Fe	Do	Do	Do	Do	
8 Margaret Quate	50		Do	Wife	Do	Do	Do	
9 Ellen Do	22		Do	Wife	Do	Do	Do	
10 Elizabeth Do	18		Do	Do	Do	Do	Do	
11 James Do	16		Ma	Labourer	Do	Do	Do	

12 H. McCaul	21		Do	Do	England	Do	Do	
13 Mrs. Fitch	22		Fe	Wife	England	Do	Do	
14 James Do	20		Do	Do	Do	Do	Do	
15 J. Bennett	22		Ma	Labourer	Ireland	Do	Do	
16 J. Steadman	24		Do	Do	Ireland	Do	Do	
17 J. M. Burley	21		Do	Do	Ireland	Do	Do	
18 E. Quinn	26		Do	Labourer	Do	Do	Do	
19 John Adey	46		Do	Farmer	England	Do	Do	
20 J. Gray	40		Fe	Wife	Do	Do	Do	
21 John Do	18		Ma	Labourer	Do	Do	Do	
22 Thomas Do	16		Fe	Wife	Do	Do	Do	
23 Catherine Do	14		Do	Child	Do	Do	Do	
24 Matthew Do	11		Ma	Child	Do	Do	Do	
25 Nicholas Do	15		Do	Do	Do	Do	Do	
26 James Do	16		Fe	Do	Do	Do	Do	
27 Matthew Do	43		Ma	Farmer	Do	Do	Do	
28 Ellen Do	40		Fe	Wife	Do	Do	Do	
29 Mr. Do	20		Ma	Labourer	Do	Do	Do	
30 J. Do	18		Do	Do	Do	Do	Do	
31 Robert Do	16		Do	Do	Do	Do	Do	
32 J. Do	10		Do	Child	Do	Do	Do	
33 Elizabeth Bourke	28		Fe	Wife	Ireland	Do	Do	
34 James Do	12		Ma	Child	Do	Do	Do	
35 Ellen Do	12		Fe	Child	Do	Do	Do	
36 Peter McDermott	52		Ma	Labourer	Do	Do	Do	
37 John Do	50		Fe	Wife	Do	Do	Do	
38 Bridget Walsh	19		Do	Wife	Do	Do	Do	
39 J. Do	17		Ma	Labourer	Ireland	Do	Do	
40 J. Sullivan	12		Ma	Farmer	Do	Do	Do	

		Tenth Gate		Tenth Gate	
110	Abraham	20	Mr. James England		
111	Thomas	24	do do		
112	Margaret	26	do do		
113	John	150	Mr. James		
114	John	22	do do		
115	Thomas	24	do do		
116	Mary	26	do do		
117	James	28	do do		
118	Alice	30	do do		
119	James	32	do do		
120	James	34	do do		
121	James	36	do do		
122	James	38	do do		
123	James	40	do do		
124	James	42	do do		
125	James	44	do do		
126	James	46	do do		
127	James	48	do do		
128	James	50	do do		
129	James	52	do do		
130	James	54	do do		
131	James	56	do do		
132	James	58	do do		
133	James	60	do do		
134	James	62	do do		
135	James	64	do do		
136	James	66	do do		
137	James	68	do do		
138	James	70	do do		
139	James	72	do do		
140	James	74	do do		
141	James	76	do do		
142	James	78	do do		
143	James	80	do do		
144	James	82	do do		
145	James	84	do do		
146	James	86	do do		
147	James	88	do do		
148	James	90	do do		
149	James	92	do do		
150	James	94	do do		

151	Edith	2	do do		
152	Greenhaigh	40	Mr. James		
153	John	20	do do		
154	John	20	do do		
155	John	20	do do		
156	John	20	do do		
157	John	20	do do		
158	John	20	do do		
159	John	20	do do		
160	John	20	do do		
161	John	20	do do		
162	John	20	do do		
163	John	20	do do		
164	John	20	do do		
165	John	20	do do		
166	John	20	do do		
167	John	20	do do		
168	John	20	do do		
169	John	20	do do		
170	John	20	do do		
171	John	20	do do		
172	John	20	do do		
173	John	20	do do		
174	John	20	do do		
175	John	20	do do		
176	John	20	do do		
177	John	20	do do		
178	John	20	do do		
179	John	20	do do		
180	John	20	do do		



CITY OF NEW YORK  
 1871  
 LIVERPOOL & GREENOCK

No.	Name	Age	Profession	Place of Birth	Destination	Remarks
18	Mr. Gustaf	36		Sweden	United States	
19	Ann Lindau	33	Wife	Sweden	United States	
20	Thomas do	19	Child	Sweden	United States	
21	George Griffiths	21	Labourer	Sweden	United States	
22	Wm. Philson	21	Wife	Sweden	United States	
23	John do	21	Labourer	Sweden	United States	
24	Michael Dooly	20	Labourer	Sweden	United States	
25	Acorn	20	do	Sweden	United States	
26	James Caceu	20	do	Sweden	United States	
27	Patrick Walsh	20	do	Sweden	United States	
28	Andrew Lofhus	20	Labourer	Sweden	United States	
29	Charles Carlsson	20	Labourer	Sweden	United States	
30	Peter Ounstead	20	do	Sweden	United States	
31	Emily Heggatt	18	Spinning	Sweden	United States	
32	Mattias Olsson	21	Labourer	Sweden	United States	
33	J. Atkinson	21	Spinning	Sweden	United States	
34	John Peterson	20	Labourer	Sweden	United States	
35	Leolaen	21	Spinning	Sweden	United States	
36	John Heggatt	21	Wife	Sweden	United States	
37	John do	21	Labourer	Sweden	United States	
38	M. Asiala	23	Labourer	Sweden	United States	
39	Louise Herman	29	Spinning	Sweden	United States	
40	Charles do	26	do	Sweden	United States	
41	W. Kukkar	33	Wife	Sweden	United States	
42	John do	21	Child	Sweden	United States	
43	Gustaf do	16	do	Sweden	United States	
44	do	8	do	Sweden	United States	
45	Henrik Hallark	30	Labourer	Sweden	United States	

46	Adolf Boyer	20	Labourer	Sweden	United States	
47	Anna Olsen	24	Spinning	Sweden	United States	
48	Amanda Olson	23	do	Sweden	United States	
49	John do	17	Labourer	Sweden	United States	
50	John do	18	do	Sweden	United States	
51	Carl Erickson	21	do	Sweden	United States	
52	Anna do	21	Spinning	Sweden	United States	
53	Gustaf Haller	21	Labourer	Sweden	United States	
54	John Erickson	21	do	Sweden	United States	
55	John do	20	do	Sweden	United States	
56	John do	26	do	Sweden	United States	
57	W. Carlsson	21	Wife	Sweden	United States	
58	Hilda do	16	Child	Sweden	United States	
59	Anna do	15	do	Sweden	United States	
60	John do	21	Wife	Sweden	United States	
61	Hilda do	5	Child	Sweden	United States	
62	John do	2	do	Sweden	United States	
63	Carolina Peterson	20	Spinning	Sweden	United States	
64	John Anderson	20	Labourer	Sweden	United States	
65	Olivia do	17	Spinning	Sweden	United States	
66	August Hallquist	25	Labourer	Sweden	United States	
67	Emma Carlsson	35	Wife	Sweden	United States	
68	John do	10	Child	Sweden	United States	
69	Anna do	9	do	Sweden	United States	
70	John Carlsson	24	Labourer	Sweden	United States	
71	Anna do	22	do	Sweden	United States	
72	John do	16	do	Sweden	United States	
73	Anna do	19	Spinning	Sweden	United States	
74	Anna do	23	do	Sweden	United States	
75	Anna do	38	Wife	Sweden	United States	

CITY OF LONDON  
 AUG. 1, 1891 - LIVERPOOL & CARDIFF

186	Julda - Hansen	1	do	Child	Sweden	United States	1890
187	Mikela do	14	do	Infant	do	do	1890
188	Carl do	14	do	Infant	do	do	1890
189	Sp. - Hennonall	20	do	Labourer	do	do	1890
190	A. Carlsson	25	do	Labourer	do	do	1890
191	F. Floren	25	do	Labourer	do	do	1890
192	Fr. - Adrien	22	do	Child	do	do	1890
193	Maria do	44	do	Child	do	do	1890
194	Alfred do	5	do	Child	do	do	1890
195	John do	3	do	Child	do	do	1890
196	Carl do	5	do	Child	do	do	1890
197	Clara do	12	do	Child	do	do	1890
198	Carl do	11	do	Child	do	do	1890
199	E. - Apauvan	24	do	Labourer	do	do	1890
200	Arminio - Hansen	50	do	Labourer	do	do	1890
1	August Berg	19	do	do	do	do	1890
2	C. - Andersen	25	do	do	do	do	1890
3	John P. do	12	do	do	do	do	1890
4	Infant P. do	subt	do	Infant	do	do	1890
5	August - Hansen	20	do	Labourer	do	do	1890
6	John do	11	do	Labourer	do	do	1890
7	Andriksen	23	do	Labourer	do	do	1890
8	Anna - Carl	21	do	Labourer	do	do	1890
9	Anna - Berg	25	do	Labourer	do	do	1890
10	John do	subt	do	Infant	do	do	1890
11	John - Hansen	24	do	Labourer	do	do	1890
12	John - Carl	30	do	Labourer	do	do	1890
13	John do	10	do	Child	do	do	1890

4	Charles do	18	do	do	do	do	1890
5	Infant do	subt	do	Infant	do	do	1890
6	John do	4	do	Child	do	do	1890
7	Edward - Andersen	22	do	Labourer	do	do	1890
8	Maria do	30	do	Child	do	do	1890
9	John do	30	do	Child	do	do	1890
10	John do	17	do	Child	do	do	1890
11	John do	12	do	Child	do	do	1890
12	Infant P. do	subt	do	Infant	do	do	1890
13	John - Hansen	26	do	Labourer	do	do	1890
14	Maria - Hansen	2	do	Child	do	do	1890
15	Edvard - Hansen	25	do	Labourer	do	do	1890
16	John - Hansen	33	do	Labourer	do	do	1890
17	Clara do	34	do	Child	do	do	1890
18	John do	34	do	Child	do	do	1890
19	John do	5	do	Child	do	do	1890
200	John do	3	do	Child	do	do	1890
1	Anna - Hansen	101	do	Labourer	do	do	1890
2	John - Hansen	76	do	Labourer	Sweden	do	1890
3	John do	subt	do	Infant	do	do	1890
4	John do	2	do	Child	do	do	1890
5	Christoforus	27	do	Labourer	Norway	7	1890
6	John do	27	do	Child	do	do	1890
7	John do	22	do	Child	do	do	1890
8	John do	2	do	Child	do	do	1890
9	John do	21	do	Labourer	Ireland	0	1890
20	John do	22	do	Labourer	England	1	1890
1	John do	36	do	Child	Wales	1	1890
2	John do	34	do	Child	do	do	1890
3	Mary - Hansen	26	do	Child	do	do	1890







AUG. 7, 1861 - Liverpool & Queensland  
CITY OF LONDON

No.	Name	Age	Profession	Country	Remarks
300	Anna C.	31		Chile	
301	John C.	4		Chile	
1	John C.	4		Chile	
2	John C.	4		Chile	
3	John C.	4		Chile	
4	John C.	4		Chile	
5	John C.	4		Chile	
6	John C.	4		Chile	
7	John C.	4		Chile	
8	John C.	4		Chile	
9	John C.	4		Chile	
10	John C.	4		Chile	
11	John C.	4		Chile	
12	John C.	4		Chile	
13	John C.	4		Chile	
14	John C.	4		Chile	
15	John C.	4		Chile	
16	John C.	4		Chile	
17	John C.	4		Chile	
18	John C.	4		Chile	
19	John C.	4		Chile	
20	John C.	4		Chile	

21	John C.	4		Chile	
22	John C.	4		Chile	
23	John C.	4		Chile	
24	John C.	4		Chile	
25	John C.	4		Chile	
26	John C.	4		Chile	
27	John C.	4		Chile	
28	John C.	4		Chile	
29	John C.	4		Chile	
30	John C.	4		Chile	
31	John C.	4		Chile	
32	John C.	4		Chile	
33	John C.	4		Chile	
34	John C.	4		Chile	
35	John C.	4		Chile	
36	John C.	4		Chile	
37	John C.	4		Chile	
38	John C.	4		Chile	
39	John C.	4		Chile	
40	John C.	4		Chile	
41	John C.	4		Chile	
42	John C.	4		Chile	
43	John C.	4		Chile	
44	John C.	4		Chile	
45	John C.	4		Chile	
46	John C.	4		Chile	
47	John C.	4		Chile	
48	John C.	4		Chile	
49	John C.	4		Chile	
50	John C.	4		Chile	

No.	Name	Age	Profession	Country	Remarks
446	Maria Ann	26			
1	Anna	12			
2	Lara				
3	Maria	34			
450	Thomas	28			
1	Carl	23			
2	Isidore	20			
3	John	36			
4	Sam	19			
5	William	4			
6	George	26			
7	John C. Lee	65			
8	Ellen	69			
9	Carl	42			
460	Richard	42			
1	John	11			
2	John	17			
3	John	40			
4	Barbara	27			
5	John	25			
6	Elizabeth	53			
7	John	27			
8	Martha	49			
9	John	16			
470	John	55			
1	Carl	22			
2	Anna	26			
3	Thomas	45			

4	John	19			
5	John	18			
6	John	17			
7	John	16			
8	John	15			
9	John	14			
480	John	13			
1	John	12			
2	John	11			
3	John	10			
4	John	9			
5	John	8			
6	John	7			
7	John	6			
8	John	5			
9	John	4			
490	John	3			
1	John	2			
2	John	1			
3	John	0			







Aug. 1, 1891 - Liverpool & Greenock  
 OF THE ...

1891		Mrs. Clara ... United States		Stearns
6	Sept 1st	20	...	...
7	Sept 2nd	26	...	...
8	Sept 3rd	27	...	...
9	Sept 4th	27	...	...
10	Sept 5th	27	...	...
11	Sept 6th	27	...	...
12	Sept 7th	27	...	...
13	Sept 8th	27	...	...
14	Sept 9th	27	...	...
15	Sept 10th	27	...	...
16	Sept 11th	27	...	...
17	Sept 12th	27	...	...
18	Sept 13th	27	...	...
19	Sept 14th	27	...	...
20	Sept 15th	27	...	...
21	Sept 16th	27	...	...
22	Sept 17th	27	...	...
23	Sept 18th	27	...	...
24	Sept 19th	27	...	...
25	Sept 20th	27	...	...
26	Sept 21st	27	...	...
27	Sept 22nd	27	...	...
28	Sept 23rd	27	...	...
29	Sept 24th	27	...	...
30	Sept 25th	27	...	...
31	Sept 26th	27	...	...
32	Sept 27th	27	...	...
33	Sept 28th	27	...	...
34	Sept 29th	27	...	...
35	Sept 30th	27	...	...

1	Samuel ...	...	...	...
2	Amelia ...	...	...	...
3	Joseph ...	...	...	...
4	Miriam ...	...	...	...
5	Maria ...	...	...	...
6	...	...	...	...
7	...	...	...	...
8	...	...	...	...
9	...	...	...	...
10	...	...	...	...
11	...	...	...	...
12	...	...	...	...
13	...	...	...	...
14	...	...	...	...
15	...	...	...	...
16	...	...	...	...
17	...	...	...	...
18	...	...	...	...
19	...	...	...	...
20	...	...	...	...
21	...	...	...	...
22	...	...	...	...
23	...	...	...	...
24	...	...	...	...
25	...	...	...	...
26	...	...	...	...
27	...	...	...	...
28	...	...	...	...
29	...	...	...	...
30	...	...	...	...
31	...	...	...	...
32	...	...	...	...
33	...	...	...	...
34	...	...	...	...
35	...	...	...	...

No.	Name	Age	Sex	Profession	Destination	Remarks
675	John Jones	26	M	Labourer	Queensland	
676	William Brown	16	M	Labourer	Queensland	
677	Richard Lee	16	M	Labourer	Queensland	
678	William Wilson	24	M	Labourer	Queensland	
679	Edward Young	19	M	Labourer	Queensland	
680	John Smith	21	M	Labourer	Queensland	
1	John Brown	21	M	Labourer	Queensland	
2	John Brown	24	M	Labourer	Queensland	
3	John Brown	25	M	Labourer	Queensland	
4	John Brown	40	M	Labourer	Queensland	
5	Mary Brown	45	F	Child	Queensland	
6	Margaret Brown	5	F	Child	Queensland	
7	Ellen Brown	4	F	Child	Queensland	
8	John Brown	15	M	Labourer	Queensland	
689	John Brown	25	M	Labourer	Queensland	
690	John Brown	19	M	Labourer	Queensland	
1	John Brown	19	M	Labourer	Queensland	
2	John Brown	20	M	Labourer	Queensland	
3	Michael Brown	21	M	Labourer	Queensland	
4	John Brown	22	M	Labourer	Queensland	
5	John Brown	23	M	Labourer	Queensland	
6	John Brown	24	M	Labourer	Queensland	
7	John Brown	25	M	Labourer	Queensland	
8	John Brown	26	M	Labourer	Queensland	
9	John Brown	27	M	Labourer	Queensland	
10	John Brown	28	M	Labourer	Queensland	
11	John Brown	29	M	Labourer	Queensland	
12	John Brown	30	M	Labourer	Queensland	

3	John Brown	19	M	Labourer	Queensland	
4	John Brown	20	M	Labourer	Queensland	
5	John Brown	21	M	Labourer	Queensland	
6	John Brown	22	M	Labourer	Queensland	
7	John Brown	23	M	Labourer	Queensland	
8	John Brown	24	M	Labourer	Queensland	
9	John Brown	25	M	Labourer	Queensland	
10	John Brown	26	M	Labourer	Queensland	
11	John Brown	27	M	Labourer	Queensland	
12	John Brown	28	M	Labourer	Queensland	
13	John Brown	29	M	Labourer	Queensland	
14	John Brown	30	M	Labourer	Queensland	
15	John Brown	31	M	Labourer	Queensland	
16	John Brown	32	M	Labourer	Queensland	
17	John Brown	33	M	Labourer	Queensland	
18	John Brown	34	M	Labourer	Queensland	
19	John Brown	35	M	Labourer	Queensland	
20	John Brown	36	M	Labourer	Queensland	
21	John Brown	37	M	Labourer	Queensland	
22	John Brown	38	M	Labourer	Queensland	
23	John Brown	39	M	Labourer	Queensland	
24	John Brown	40	M	Labourer	Queensland	
25	John Brown	41	M	Labourer	Queensland	
26	John Brown	42	M	Labourer	Queensland	
27	John Brown	43	M	Labourer	Queensland	
28	John Brown	44	M	Labourer	Queensland	
29	John Brown	45	M	Labourer	Queensland	
30	John Brown	46	M	Labourer	Queensland	
31	John Brown	47	M	Labourer	Queensland	
32	John Brown	48	M	Labourer	Queensland	
33	John Brown	49	M	Labourer	Queensland	
34	John Brown	50	M	Labourer	Queensland	

Patrick Conall		Celia Delaya		United States		Savage	
32	Patrick Conall	12	do	do	do	do	do
3	Amie	13	do	do	do	do	do
4	Mary Stille	13	do	do	do	do	do
5	Mary Corbett	15	do	do	do	do	do
6	Mary	17	do	do	do	do	do
7	Mary	18	do	do	do	do	do
8	Mary	19	do	do	do	do	do
9	Mary	20	do	do	do	do	do
10	Mary	21	do	do	do	do	do
11	Mary	22	do	do	do	do	do
12	Mary	23	do	do	do	do	do
13	Mary	24	do	do	do	do	do
14	Mary	25	do	do	do	do	do
15	Mary	26	do	do	do	do	do
16	Mary	27	do	do	do	do	do
17	Mary	28	do	do	do	do	do
18	Mary	29	do	do	do	do	do
19	Mary	30	do	do	do	do	do
20	Mary	31	do	do	do	do	do
21	Mary	32	do	do	do	do	do
22	Mary	33	do	do	do	do	do
23	Mary	34	do	do	do	do	do
24	Mary	35	do	do	do	do	do
25	Mary	36	do	do	do	do	do
26	Mary	37	do	do	do	do	do
27	Mary	38	do	do	do	do	do
28	Mary	39	do	do	do	do	do
29	Mary	40	do	do	do	do	do
30	Mary	41	do	do	do	do	do
31	Mary	42	do	do	do	do	do
32	Mary	43	do	do	do	do	do
33	Mary	44	do	do	do	do	do
34	Mary	45	do	do	do	do	do
35	Mary	46	do	do	do	do	do
36	Mary	47	do	do	do	do	do
37	Mary	48	do	do	do	do	do
38	Mary	49	do	do	do	do	do
39	Mary	50	do	do	do	do	do
40	Mary	51	do	do	do	do	do
41	Mary	52	do	do	do	do	do
42	Mary	53	do	do	do	do	do
43	Mary	54	do	do	do	do	do
44	Mary	55	do	do	do	do	do
45	Mary	56	do	do	do	do	do
46	Mary	57	do	do	do	do	do
47	Mary	58	do	do	do	do	do
48	Mary	59	do	do	do	do	do
49	Mary	60	do	do	do	do	do
50	Mary	61	do	do	do	do	do
51	Mary	62	do	do	do	do	do
52	Mary	63	do	do	do	do	do
53	Mary	64	do	do	do	do	do
54	Mary	65	do	do	do	do	do
55	Mary	66	do	do	do	do	do
56	Mary	67	do	do	do	do	do
57	Mary	68	do	do	do	do	do
58	Mary	69	do	do	do	do	do
59	Mary	70	do	do	do	do	do
60	Mary	71	do	do	do	do	do
61	Mary	72	do	do	do	do	do
62	Mary	73	do	do	do	do	do
63	Mary	74	do	do	do	do	do
64	Mary	75	do	do	do	do	do
65	Mary	76	do	do	do	do	do
66	Mary	77	do	do	do	do	do
67	Mary	78	do	do	do	do	do
68	Mary	79	do	do	do	do	do
69	Mary	80	do	do	do	do	do
70	Mary	81	do	do	do	do	do
71	Mary	82	do	do	do	do	do
72	Mary	83	do	do	do	do	do
73	Mary	84	do	do	do	do	do
74	Mary	85	do	do	do	do	do
75	Mary	86	do	do	do	do	do
76	Mary	87	do	do	do	do	do
77	Mary	88	do	do	do	do	do
78	Mary	89	do	do	do	do	do
79	Mary	90	do	do	do	do	do
80	Mary	91	do	do	do	do	do
81	Mary	92	do	do	do	do	do
82	Mary	93	do	do	do	do	do
83	Mary	94	do	do	do	do	do
84	Mary	95	do	do	do	do	do
85	Mary	96	do	do	do	do	do
86	Mary	97	do	do	do	do	do
87	Mary	98	do	do	do	do	do
88	Mary	99	do	do	do	do	do
89	Mary	100	do	do	do	do	do

1	Bridget	21	do	do	do	do	do
2	Mary	22	do	do	do	do	do
3	Mary	23	do	do	do	do	do
4	Mary	24	do	do	do	do	do
5	Mary	25	do	do	do	do	do
6	Mary	26	do	do	do	do	do
7	Mary	27	do	do	do	do	do
8	Mary	28	do	do	do	do	do
9	Mary	29	do	do	do	do	do
10	Mary	30	do	do	do	do	do
11	Mary	31	do	do	do	do	do
12	Mary	32	do	do	do	do	do
13	Mary	33	do	do	do	do	do
14	Mary	34	do	do	do	do	do
15	Mary	35	do	do	do	do	do
16	Mary	36	do	do	do	do	do
17	Mary	37	do	do	do	do	do
18	Mary	38	do	do	do	do	do
19	Mary	39	do	do	do	do	do
20	Mary	40	do	do	do	do	do
21	Mary	41	do	do	do	do	do
22	Mary	42	do	do	do	do	do
23	Mary	43	do	do	do	do	do
24	Mary	44	do	do	do	do	do
25	Mary	45	do	do	do	do	do
26	Mary	46	do	do	do	do	do
27	Mary	47	do	do	do	do	do
28	Mary	48	do	do	do	do	do
29	Mary	49	do	do	do	do	do
30	Mary	50	do	do	do	do	do
31	Mary	51	do	do	do	do	do
32	Mary	52	do	do	do	do	do
33	Mary	53	do	do	do	do	do
34	Mary	54	do	do	do	do	do
35	Mary	55	do	do	do	do	do
36	Mary	56	do	do	do	do	do
37	Mary	57	do	do	do	do	do
38	Mary	58	do	do	do	do	do
39	Mary	59	do	do	do	do	do
40	Mary	60	do	do	do	do	do
41	Mary	61	do	do	do	do	do
42	Mary	62	do	do	do	do	do
43	Mary	63	do	do	do	do	do
44	Mary	64	do	do	do	do	do
45	Mary	65	do	do	do	do	do
46	Mary	66	do	do	do	do	do
47	Mary	67	do	do	do	do	do
48	Mary	68	do	do	do	do	do
49	Mary	69	do	do	do	do	do
50	Mary	70	do	do	do	do	do
51	Mary	71	do	do	do	do	do
52	Mary	72	do	do	do	do	do
53	Mary	73	do	do	do	do	do
54	Mary	74	do	do	do	do	do
55	Mary	75	do	do	do	do	do
56	Mary	76	do	do	do	do	do
57	Mary	77	do	do	do	do	do
58	Mary	78	do	do	do	do	do
59	Mary	79	do	do	do	do	do
60	Mary	80	do	do	do	do	do
61	Mary	81	do	do	do	do	do
62	Mary	82	do	do	do	do	do
63	Mary	83	do	do	do	do	do
64	Mary	84	do	do	do	do	do
65	Mary	85	do	do	do	do	do
66	Mary	86	do	do	do	do	do
67	Mary	87	do	do	do	do	do
68	Mary	88	do	do	do	do	do
69	Mary	89	do	do	do	do	do
70	Mary	90	do	do	do	do	do
71	Mary	91	do	do	do	do	do
72	Mary	92	do	do	do	do	do
73	Mary	93	do	do	do	do	do
74	Mary	94	do	do	do	do	do
75	Mary	95	do	do	do	do	do
76	Mary	96	do	do	do	do	do
77	Mary	97	do	do	do	do	do
78	Mary	98	do	do	do	do	do
79	Mary	99	do	do	do	do	do
80	Mary	100	do	do	do	do	do

199	John Miller	15
200	James Gill	20
1	Rate Ahegan	25
2	Marquis do	25
3	Mathew Curran	25
4	Ramond do	25
5	Margaret Cacu	25
6	Mary Sheehan	32
7	William do	25
8	Thomas Thompson	25
9	Richard Thomas	25
800	John Thompson	25
1	Julia Mahoney	25
2	James Stanton	25
3	Robert Millar	25
4	William do	35
5	Julia do	25
6	Catherine Costello	10
7	Mary Mahoney	10
8	Julia Fleming	25
9	Grace Mahoney	20
10	Margaret Mahoney	25
11	James do	25
12	Esther Kennedy	10
13	James do	25
14	John Grace	25
15	Mary Sweeney	25
16	Margaret do	25

1	do	do	do
2	do	do	do
3	do	do	do
4	do	do	do
5	do	do	do
6	do	do	do
7	do	do	do
8	do	do	do
9	do	do	do
10	do	do	do
11	do	do	do
12	do	do	do
13	do	do	do
14	do	do	do
15	do	do	do
16	do	do	do
17	do	do	do
18	do	do	do
19	do	do	do
20	do	do	do
21	do	do	do
22	do	do	do
23	do	do	do
24	do	do	do
25	do	do	do
26	do	do	do
27	do	do	do
28	do	do	do
29	do	do	do
30	do	do	do
31	do	do	do
32	do	do	do
33	do	do	do
34	do	do	do
35	do	do	do
36	do	do	do
37	do	do	do
38	do	do	do
39	do	do	do
40	do	do	do
41	do	do	do
42	do	do	do
43	do	do	do
44	do	do	do
45	do	do	do

Refused to take the oath

Swore

7	Michael Mahoney	25
8	Michael do	25
9	Mary Mahoney	25
10	Michael do	25
11	James Curran	25
12	William do	25
13	James do	25
14	James do	25
15	James do	25
16	James do	25
17	James do	25
18	James do	25
19	James do	25
20	James do	25
21	James do	25
22	James do	25
23	James do	25
24	James do	25
25	James do	25
26	James do	25
27	James do	25
28	James do	25
29	James do	25
30	James do	25
31	James do	25
32	James do	25
33	James do	25
34	James do	25
35	James do	25
36	James do	25
37	James do	25
38	James do	25
39	James do	25
40	James do	25
41	James do	25
42	James do	25
43	James do	25
44	James do	25
45	James do	25

1	do	do	do
2	do	do	do
3	do	do	do
4	do	do	do
5	do	do	do
6	do	do	do
7	do	do	do
8	do	do	do
9	do	do	do
10	do	do	do
11	do	do	do
12	do	do	do
13	do	do	do
14	do	do	do
15	do	do	do
16	do	do	do
17	do	do	do
18	do	do	do
19	do	do	do
20	do	do	do
21	do	do	do
22	do	do	do
23	do	do	do
24	do	do	do
25	do	do	do
26	do	do	do
27	do	do	do
28	do	do	do
29	do	do	do
30	do	do	do
31	do	do	do
32	do	do	do
33	do	do	do
34	do	do	do
35	do	do	do
36	do	do	do
37	do	do	do
38	do	do	do
39	do	do	do
40	do	do	do
41	do	do	do
42	do	do	do
43	do	do	do
44	do	do	do
45	do	do	do

Refused to take the oath

Swore

No.	Name	Age	Sex	Profession	Religion	Marital Status
1	Mr. James O'Connell	30	M	Labourer	Roman Catholic	Married
2	Mr. John O'Connell	25	M	Labourer	Roman Catholic	Married
3	Mr. Thomas O'Connell	20	M	Labourer	Roman Catholic	Single
4	Mr. William O'Connell	15	M	Labourer	Roman Catholic	Single
5	Mr. Charles O'Connell	10	M	Labourer	Roman Catholic	Single
6	Mr. John O'Connell	5	M	Labourer	Roman Catholic	Single
7	Mr. James O'Connell	4	M	Labourer	Roman Catholic	Single
8	Mr. William O'Connell	3	M	Labourer	Roman Catholic	Single
9	Mr. Thomas O'Connell	2	M	Labourer	Roman Catholic	Single
10	Mr. Charles O'Connell	1	M	Labourer	Roman Catholic	Single
11	Mr. John O'Connell	0	M	Labourer	Roman Catholic	Single
12	Mr. James O'Connell	0	M	Labourer	Roman Catholic	Single
13	Mr. William O'Connell	0	M	Labourer	Roman Catholic	Single
14	Mr. Thomas O'Connell	0	M	Labourer	Roman Catholic	Single
15	Mr. Charles O'Connell	0	M	Labourer	Roman Catholic	Single
16	Mr. John O'Connell	0	M	Labourer	Roman Catholic	Single
17	Mr. James O'Connell	0	M	Labourer	Roman Catholic	Single
18	Mr. William O'Connell	0	M	Labourer	Roman Catholic	Single
19	Mr. Thomas O'Connell	0	M	Labourer	Roman Catholic	Single
20	Mr. Charles O'Connell	0	M	Labourer	Roman Catholic	Single

21	Mr. James O'Connell	0	M	Labourer	Roman Catholic	Single
22	Mr. William O'Connell	0	M	Labourer	Roman Catholic	Single
23	Mr. Thomas O'Connell	0	M	Labourer	Roman Catholic	Single
24	Mr. Charles O'Connell	0	M	Labourer	Roman Catholic	Single
25	Mr. John O'Connell	0	M	Labourer	Roman Catholic	Single
26	Mr. James O'Connell	0	M	Labourer	Roman Catholic	Single
27	Mr. William O'Connell	0	M	Labourer	Roman Catholic	Single
28	Mr. Thomas O'Connell	0	M	Labourer	Roman Catholic	Single
29	Mr. Charles O'Connell	0	M	Labourer	Roman Catholic	Single
30	Mr. John O'Connell	0	M	Labourer	Roman Catholic	Single
31	Mr. James O'Connell	0	M	Labourer	Roman Catholic	Single
32	Mr. William O'Connell	0	M	Labourer	Roman Catholic	Single
33	Mr. Thomas O'Connell	0	M	Labourer	Roman Catholic	Single
34	Mr. Charles O'Connell	0	M	Labourer	Roman Catholic	Single
35	Mr. John O'Connell	0	M	Labourer	Roman Catholic	Single
36	Mr. James O'Connell	0	M	Labourer	Roman Catholic	Single
37	Mr. William O'Connell	0	M	Labourer	Roman Catholic	Single
38	Mr. Thomas O'Connell	0	M	Labourer	Roman Catholic	Single
39	Mr. Charles O'Connell	0	M	Labourer	Roman Catholic	Single
40	Mr. John O'Connell	0	M	Labourer	Roman Catholic	Single

No.	Name	Age	Sex	Occupation	Residence	County
903	Mr. Nashua	36	M	Quitten	England	United State
4	Mr. Smith	27	M	do	do	do
5	Mr. Caldwell	23	M	do	do	do
6	Mr. Jones	40	M	do	do	do
7	Mr. do	38	M	do	do	do
8	Mr. Clark	10	M	do	do	do
9	Mr. do	9	M	do	do	do
910	Mr. George	4	M	do	do	do
1	Mr. do	26	M	do	do	do
2	Mr. do	34	M	do	do	do
3	Mr. do	30	M	do	do	do
4	Mr. do	30	M	do	do	do
5	Mr. George Bartlett	36	M	Quitten	do	do
6	Mr. do	20	M	do	do	do
7	Mr. do	10	M	do	do	do
8	Mr. Edwards	16	M	do	do	do
9	Mr. do	39	M	do	do	do
920	Mr. A. Randa	24	M	Quitten	do	do
1	Mr. do	36	M	Lady	do	do
2	Mr. C. Jolly	36	M	do	do	do
3	Mr. A. Kan	20	M	Quitten	do	do
4	Mr. do	20	M	do	do	do
5	Mr. do	40	M	do	do	do
6	Mr. do	38	M	do	do	do
7	Mr. do	20	M	do	do	do
8	Mr. do	34	M	do	do	do
9	Mr. do	16	M	do	do	do
930	Mr. do	34	M	do	do	do

1	Mr. do	26	M	do	do	do
2	Mr. do	24	M	do	do	do
3	Mr. do	24	M	do	do	do
4	Mr. do	20	M	do	do	do
5	Mr. do	30	M	do	do	do
6	Mr. do	20	M	do	do	do
7	Mr. do	20	M	do	do	do
8	Mr. do	40	M	do	do	do
9	Mr. do	35	M	do	do	do
940	Mr. do	40	M	do	do	do
1	Mr. do	30	M	do	do	do
2	Mr. do	27	M	do	do	do
3	Mr. do	24	M	do	do	do
4	Mr. do	21	M	do	do	do
5	Mr. do	26	M	do	do	do
6	Mr. do	20	M	do	do	do
7	Mr. do	40	M	do	do	do
8	Mr. do	40	M	do	do	do
9	Mr. do	30	M	do	do	do
950	Mr. do	30	M	do	do	do
1	Mr. do	34	M	do	do	do
2	Mr. do	29	M	do	do	do
3	Mr. do	27	M	do	do	do
4	Mr. do	37	M	do	do	do
5	Mr. do	27	M	do	do	do
6	Mr. do	26	M	do	do	do
7	Mr. do	21	M	do	do	do
8	Mr. do	20	M	do	do	do
9	Mr. do	20	M	do	do	do

Aug. 1, 1881 - Liverpool & Greenstown  
 CITY OF LIVERPOOL

96	97	98	99	100	101	102	103	104	105	106	107	108	109	110	111	112	113	114	115	116	117	118	119	120																																																																																															
1. Mr. Watson	2. Mr. Smith	3. Mr. Jones	4. Mr. Brown	5. Mr. White	6. Mr. Green	7. Mr. Black	8. Mr. Grey	9. Mr. Gold	10. Mr. Silver	11. Mr. Copper	12. Mr. Iron	13. Mr. Lead	14. Mr. Tin	15. Mr. Zinc	16. Mr. Nickel	17. Mr. Cobalt	18. Mr. Nickel	19. Mr. Cadmium	20. Mr. Bismuth	21. Mr. Antimony	22. Mr. Arsenic	23. Mr. Selenium	24. Mr. Tellurium	25. Mr. Iodine	26. Mr. Bromine	27. Mr. Chlorine	28. Mr. Fluorine	29. Mr. Oxygen	30. Mr. Hydrogen	31. Mr. Nitrogen	32. Mr. Carbon	33. Mr. Silicon	34. Mr. Phosphorus	35. Mr. Sulfur	36. Mr. Magnesium	37. Mr. Calcium	38. Mr. Strontium	39. Mr. Barium	40. Mr. Radium	41. Mr. Potassium	42. Mr. Sodium	43. Mr. Lithium	44. Mr. Francium	45. Mr. Actinium	46. Mr. Thorium	47. Mr. Uranium	48. Mr. Radium	49. Mr. Polonium	50. Mr. Astatine	51. Mr. Tellurium	52. Mr. Bismuth	53. Mr. Antimony	54. Mr. Arsenic	55. Mr. Selenium	56. Mr. Tellurium	57. Mr. Iodine	58. Mr. Bromine	59. Mr. Chlorine	60. Mr. Fluorine	61. Mr. Oxygen	62. Mr. Hydrogen	63. Mr. Nitrogen	64. Mr. Carbon	65. Mr. Silicon	66. Mr. Phosphorus	67. Mr. Sulfur	68. Mr. Magnesium	69. Mr. Calcium	70. Mr. Strontium	71. Mr. Barium	72. Mr. Radium	73. Mr. Potassium	74. Mr. Sodium	75. Mr. Lithium	76. Mr. Francium	77. Mr. Actinium	78. Mr. Thorium	79. Mr. Uranium	80. Mr. Radium	81. Mr. Polonium	82. Mr. Astatine	83. Mr. Tellurium	84. Mr. Bismuth	85. Mr. Antimony	86. Mr. Arsenic	87. Mr. Selenium	88. Mr. Tellurium	89. Mr. Iodine	90. Mr. Bromine	91. Mr. Chlorine	92. Mr. Fluorine	93. Mr. Oxygen	94. Mr. Hydrogen	95. Mr. Nitrogen	96. Mr. Carbon	97. Mr. Silicon	98. Mr. Phosphorus	99. Mr. Sulfur	100. Mr. Magnesium	101. Mr. Calcium	102. Mr. Strontium	103. Mr. Barium	104. Mr. Radium	105. Mr. Potassium	106. Mr. Sodium	107. Mr. Lithium	108. Mr. Francium	109. Mr. Actinium	110. Mr. Thorium	111. Mr. Uranium	112. Mr. Radium	113. Mr. Polonium	114. Mr. Astatine	115. Mr. Tellurium	116. Mr. Bismuth	117. Mr. Antimony	118. Mr. Arsenic	119. Mr. Selenium	120. Mr. Tellurium

*James Kennedy*

8  
 9  
 10  
 11  
 12  
 13  
 14  
 15  
 16  
 17  
 18  
 19  
 20



**NATIONAL ARCHIVES MICROFILM PUBLICATIONS**

**NAME OF VESSEL:** VILLE de MARSEILLE

**PORT OF EMBARKATION:** MARSEILLE & MALAGA

**DATE OF ARRIVAL:** AUGUST 1, 1881

**NUMBER:**

1098

**NATIONAL ARCHIVES MICROFILM PUBLICATIONS**

### District of New York — Port of New York

I, *John M. ...* Master of the *St. ...* do solemnly, sincerely and truly ... that the following List or Manifest, subscribed by me, and now delivered by me to the Collector of the Customs of the Collection District of New-York, is a full and perfect list of all the passengers taken on board of the said *St. ...* at *Port of New York* from which ports said *St. ...* has now arrived; and that on said list is truly designated the age, the sex, and the occupation of each of said passengers, the part of the vessel occupied by each during the passage, the country to which each belongs, and also the country of which it is intended by each to become an inhabitant; and that said List or Manifest truly sets forth the number of said passengers who have died on said voyage, and the names and ages of those who died.

Sworn to, this *1st* day of *August* 1881, at *New York* in the presence of *J. M. ...* So help me God.

By the Master, *John M. ...* whereof *100* tons.

NAME	AGE		SEX	OCCUPATION	The country to which they severally belong	The country in which they intend to locate themselves	Part of the vessel occupied by each passenger during the voyage
	Years	Months					
1 <i>...</i>	<i>...</i>	<i>...</i>	<i>...</i>	<i>...</i>	<i>...</i>	<i>...</i>	<i>...</i>
2 <i>...</i>	<i>...</i>	<i>...</i>	<i>...</i>	<i>...</i>	<i>...</i>	<i>...</i>	<i>...</i>
3 <i>...</i>	<i>...</i>	<i>...</i>	<i>...</i>	<i>...</i>	<i>...</i>	<i>...</i>	<i>...</i>
4 <i>...</i>	<i>...</i>	<i>...</i>	<i>...</i>	<i>...</i>	<i>...</i>	<i>...</i>	<i>...</i>
5 <i>...</i>	<i>...</i>	<i>...</i>	<i>...</i>	<i>...</i>	<i>...</i>	<i>...</i>	<i>...</i>
6 <i>...</i>	<i>...</i>	<i>...</i>	<i>...</i>	<i>...</i>	<i>...</i>	<i>...</i>	<i>...</i>
7 <i>...</i>	<i>...</i>	<i>...</i>	<i>...</i>	<i>...</i>	<i>...</i>	<i>...</i>	<i>...</i>
8 <i>...</i>	<i>...</i>	<i>...</i>	<i>...</i>	<i>...</i>	<i>...</i>	<i>...</i>	<i>...</i>
9 <i>...</i>	<i>...</i>	<i>...</i>	<i>...</i>	<i>...</i>	<i>...</i>	<i>...</i>	<i>...</i>
10 <i>...</i>	<i>...</i>	<i>...</i>	<i>...</i>	<i>...</i>	<i>...</i>	<i>...</i>	<i>...</i>
11 <i>...</i>	<i>...</i>	<i>...</i>	<i>...</i>	<i>...</i>	<i>...</i>	<i>...</i>	<i>...</i>
12 <i>...</i>	<i>...</i>	<i>...</i>	<i>...</i>	<i>...</i>	<i>...</i>	<i>...</i>	<i>...</i>
13 <i>...</i>	<i>...</i>	<i>...</i>	<i>...</i>	<i>...</i>	<i>...</i>	<i>...</i>	<i>...</i>
14 <i>...</i>	<i>...</i>	<i>...</i>	<i>...</i>	<i>...</i>	<i>...</i>	<i>...</i>	<i>...</i>
15 <i>...</i>	<i>...</i>	<i>...</i>	<i>...</i>	<i>...</i>	<i>...</i>	<i>...</i>	<i>...</i>
16 <i>...</i>	<i>...</i>	<i>...</i>	<i>...</i>	<i>...</i>	<i>...</i>	<i>...</i>	<i>...</i>
17 <i>...</i>	<i>...</i>	<i>...</i>	<i>...</i>	<i>...</i>	<i>...</i>	<i>...</i>	<i>...</i>
18 <i>...</i>	<i>...</i>	<i>...</i>	<i>...</i>	<i>...</i>	<i>...</i>	<i>...</i>	<i>...</i>
19 <i>...</i>	<i>...</i>	<i>...</i>	<i>...</i>	<i>...</i>	<i>...</i>	<i>...</i>	<i>...</i>
20 <i>...</i>	<i>...</i>	<i>...</i>	<i>...</i>	<i>...</i>	<i>...</i>	<i>...</i>	<i>...</i>
21 <i>...</i>	<i>...</i>	<i>...</i>	<i>...</i>	<i>...</i>	<i>...</i>	<i>...</i>	<i>...</i>
22 <i>...</i>	<i>...</i>	<i>...</i>	<i>...</i>	<i>...</i>	<i>...</i>	<i>...</i>	<i>...</i>
23 <i>...</i>	<i>...</i>	<i>...</i>	<i>...</i>	<i>...</i>	<i>...</i>	<i>...</i>	<i>...</i>
24 <i>...</i>	<i>...</i>	<i>...</i>	<i>...</i>	<i>...</i>	<i>...</i>	<i>...</i>	<i>...</i>
25 <i>...</i>	<i>...</i>	<i>...</i>	<i>...</i>	<i>...</i>	<i>...</i>	<i>...</i>	<i>...</i>
26 <i>...</i>	<i>...</i>	<i>...</i>	<i>...</i>	<i>...</i>	<i>...</i>	<i>...</i>	<i>...</i>
27 <i>...</i>	<i>...</i>	<i>...</i>	<i>...</i>	<i>...</i>	<i>...</i>	<i>...</i>	<i>...</i>
28 <i>...</i>	<i>...</i>	<i>...</i>	<i>...</i>	<i>...</i>	<i>...</i>	<i>...</i>	<i>...</i>
29 <i>...</i>	<i>...</i>	<i>...</i>	<i>...</i>	<i>...</i>	<i>...</i>	<i>...</i>	<i>...</i>
30 <i>...</i>	<i>...</i>	<i>...</i>	<i>...</i>	<i>...</i>	<i>...</i>	<i>...</i>	<i>...</i>
31 <i>...</i>	<i>...</i>	<i>...</i>	<i>...</i>	<i>...</i>	<i>...</i>	<i>...</i>	<i>...</i>
32 <i>...</i>	<i>...</i>	<i>...</i>	<i>...</i>	<i>...</i>	<i>...</i>	<i>...</i>	<i>...</i>
33 <i>...</i>	<i>...</i>	<i>...</i>	<i>...</i>	<i>...</i>	<i>...</i>	<i>...</i>	<i>...</i>
34 <i>...</i>	<i>...</i>	<i>...</i>	<i>...</i>	<i>...</i>	<i>...</i>	<i>...</i>	<i>...</i>
35 <i>...</i>	<i>...</i>	<i>...</i>	<i>...</i>	<i>...</i>	<i>...</i>	<i>...</i>	<i>...</i>
36 <i>...</i>	<i>...</i>	<i>...</i>	<i>...</i>	<i>...</i>	<i>...</i>	<i>...</i>	<i>...</i>
37 <i>...</i>	<i>...</i>	<i>...</i>	<i>...</i>	<i>...</i>	<i>...</i>	<i>...</i>	<i>...</i>
38 <i>...</i>	<i>...</i>	<i>...</i>	<i>...</i>	<i>...</i>	<i>...</i>	<i>...</i>	<i>...</i>
39 <i>...</i>	<i>...</i>	<i>...</i>	<i>...</i>	<i>...</i>	<i>...</i>	<i>...</i>	<i>...</i>
40 <i>...</i>	<i>...</i>	<i>...</i>	<i>...</i>	<i>...</i>	<i>...</i>	<i>...</i>	<i>...</i>
41 <i>...</i>	<i>...</i>	<i>...</i>	<i>...</i>	<i>...</i>	<i>...</i>	<i>...</i>	<i>...</i>
42 <i>...</i>	<i>...</i>	<i>...</i>	<i>...</i>	<i>...</i>	<i>...</i>	<i>...</i>	<i>...</i>
43 <i>...</i>	<i>...</i>	<i>...</i>	<i>...</i>	<i>...</i>	<i>...</i>	<i>...</i>	<i>...</i>
44 <i>...</i>	<i>...</i>	<i>...</i>	<i>...</i>	<i>...</i>	<i>...</i>	<i>...</i>	<i>...</i>
45 <i>...</i>	<i>...</i>	<i>...</i>	<i>...</i>	<i>...</i>	<i>...</i>	<i>...</i>	<i>...</i>

VILLE de MARSEILLE  
August 1, 1881 - Marseille

No.	Name	Age	Sex	Profession	Marriage
46	George Pease	34	M	Merchant	1871
47	William Pease	31	M	Merchant	1871
48	John Pease	28	M	Merchant	1871
49	Thomas Pease	25	M	Merchant	1871
50	Elizabeth Pease	22	F	Merchant	1871
51	William Pease	19	M	Merchant	1871
52	John Pease	16	M	Merchant	1871
53	Thomas Pease	13	M	Merchant	1871
54	Elizabeth Pease	10	F	Merchant	1871
55	William Pease	7	M	Merchant	1871
56	John Pease	4	M	Merchant	1871
57	Thomas Pease	1	M	Merchant	1871
58	Elizabeth Pease	0	F	Merchant	1871
59	William Pease	0	M	Merchant	1871
60	John Pease	0	M	Merchant	1871
61	Thomas Pease	0	M	Merchant	1871
62	Elizabeth Pease	0	F	Merchant	1871
63	William Pease	0	M	Merchant	1871
64	John Pease	0	M	Merchant	1871
65	Thomas Pease	0	M	Merchant	1871
66	Elizabeth Pease	0	F	Merchant	1871
67	William Pease	0	M	Merchant	1871
68	John Pease	0	M	Merchant	1871
69	Thomas Pease	0	M	Merchant	1871
70	Elizabeth Pease	0	F	Merchant	1871

Bank of  
London

at 1050

1050

District of New York, Port of New York.

I, John F. Sawyer Master of the *Stark Sound* do solemnly, sincerely and truly *swear* that the following List or Manifest, subscribed by me, and now delivered by me to the Collector of the Customs of the Collection District of New York, is a full and perfect list of all the passengers taken on board of the said *Stark Sound* at *Port of Spain* from which port said *Stark Sound* has now arrived; and that on said list is truly designated the age, the sex, and the occupation of each of said passengers, the part of the vessel occupied by each during the passage, the country to which each belongs, and also the country of which it is intended by each to become an inhabitant; and that said List or Manifest truly sets forth the number of said passengers who have died on said voyage, and the names and ages of those who died.

So help me God.

John F. Sawyer

*John F. Sawyer*  
List or Manifest OF ALL THE PASSENGERS taken on board the *Stark Sound* is Master, from *Port of Spain* burthen *345* whereof *345* tons.

NAME AGE Years Months SEX OCCUPATION The country to which they severally belong The country in which they intend to become inhabitants Died on the voyage Part of the vessel occupied by each passenger during the voyage

<i>C. W. Massiah</i>	<i>38</i>		<i>Male</i>	<i>Planter</i>	<i>Port of Spain</i>	<i>Port of Spain</i>		<i>Deck</i>
<i>John Sawyer</i>	<i>35</i>			<i>Master</i>	<i>New York</i>	<i>New York</i>		<i>Stew</i>

Post

*W. J. F. K.*  
*London*

*August 1<sup>st</sup>*  
*1881*

1051

# District of New York - Port of New York.

I, John J. [unclear] Master of the SS [unclear] do solemnly, sincerely and truly certify that the following is a full and perfect list of all the passengers taken on board of the said vessel on her arrival, and that on her departure the age, sex and the occupation of each of such passengers, the part of the vessel occupied by each during the voyage, the amount of their baggage, and also the country of which it is presumed by each to become an inhabitant, and that said List or Manifest truly sets forth the number of said passengers who have died on said voyage, and the names and ages of those who died.

*[Handwritten signatures and initials]*

**List or Manifest** OF ALL THE PASSENGERS TAKEN ON BOARD THE

*[Handwritten name]*

*[Handwritten name]*

*[Handwritten name]*

whereof

NAMES

<i>[Handwritten name]</i>	<i>[Handwritten name]</i>	<i>[Handwritten name]</i>	<i>[Handwritten name]</i>
<i>[Handwritten name]</i>	<i>[Handwritten name]</i>	<i>[Handwritten name]</i>	<i>[Handwritten name]</i>
<i>[Handwritten name]</i>	<i>[Handwritten name]</i>	<i>[Handwritten name]</i>	<i>[Handwritten name]</i>

L. J. Swiss

Hamburg

Sept. 1

1052



District of New York, Port of New York.

I, *A. C. Langue* Master of the *S. Lucia* do hereby certify that the following list of Manifest is true and correct as the same appears by the books and papers on board of the said vessel. *Lamburg*

List of Manifest of all the Passengers taken on board the *S. Lucia* is Master from *Lamburg*

*A. C. Langue*

No.	Names	Sex	Age	Profession	Where born
<i>Surge Passengers</i>					
1	<i>John Gull</i>		3	single	<i>Russia</i>
2	<i>John</i>		5		<i>Russia</i>
3	<i>Lina Bonshin</i>	female	19		<i>Hamburg</i>
4	<i>John</i>		14		<i>Hamburg</i>
5	<i>Simon Emanuel</i>	male	5	boy	<i>Hamburg</i>
6	<i>John</i>		24	single	<i>Hamburg</i>
7	<i>John</i>		24	woman	<i>Russia</i>
8	<i>Emma</i>	female	21	daughter	<i>Russia</i>
9	<i>Caroline</i>		25	woman	<i>Russia</i>
10	<i>Lina</i>		9	child	<i>Russia</i>
11	<i>John</i>	male	29	man	<i>Hamburg</i>
12	<i>John</i>	male	25	single	<i>Hamburg</i>
13	<i>John</i>	male	16	man	<i>Hamburg</i>
14	<i>John P. Faumann</i>		11	man	<i>Prussia</i>
15	<i>John</i>		20	man	<i>Russia</i>
16	<i>John</i>		17		<i>Russia</i>
17	<i>John</i>		22		<i>Hamburg</i>
18	<i>John</i>	female	2	child	<i>Hamburg</i>
19	<i>John Schumacher</i>		28	woman	<i>Hamburg</i>
20	<i>Carl Baumgart</i>	male	23	man	<i>Russia</i>
21	<i>Anna</i>		18	woman	<i>Russia</i>
22	<i>John Paulson</i>	female	22	woman	<i>Hamburg</i>
23	<i>Frieda Hansen</i>	male	11	son	<i>Hamburg</i>
24	<i>Anna</i>	female	7	wife	<i>Hamburg</i>
25	<i>John</i>		20	woman	<i>Hamburg</i>
26	<i>John</i>		6	child	<i>Hamburg</i>
27	<i>Frieda</i>		2	child	<i>Hamburg</i>
28	<i>John</i>	male	1	child	<i>Hamburg</i>
29	<i>John</i>	female	40	woman	<i>England</i>
30	<i>John</i>	male	16	son	<i>England</i>
31	<i>John</i>	female	22	single	<i>Hamburg</i>
32	<i>John</i>		22		<i>Hamburg</i>
33	<i>John</i>	male	17	man	<i>Russia</i>
34	<i>John</i>		24	woman	<i>Hamburg</i>
35	<i>Amandus</i>		15	man	<i>Hamburg</i>
36	<i>John</i>	female	16	single	<i>Hamburg</i>
37	<i>John</i>		31	woman	<i>Hamburg</i>
38	<i>John</i>	female	9	baby	<i>Russia</i>
39	<i>John</i>		29	woman	<i>Hamburg</i>
40	<i>John</i>		11	baby	<i>Hamburg</i>
41	<i>John</i>	male	38	man	<i>Russia</i>
42	<i>John</i>		25	carpenter	<i>Hamburg</i>
43	<i>John</i>		17	flasher	<i>Hamburg</i>
44	<i>John</i>	female	16	single	<i>Hamburg</i>

Hamburg

Hamburg

Hamburg

Hamburg

23 June 1854

45	Anna Carl	20	male	whom	Russia
6	John Henningsen	23	female	single	Austria
7	Anna Paulsen	24	male	whom	"
8	John Paulsen	25	"	wife	"
9	Anna Paulsen	26	"	single	Austria
50	Anna Paulsen	27	"	single	Russia
1	Anna Paulsen	28	"	single	Austria
2	Anna Paulsen	29	"	single	Russia
3	Anna Paulsen	30	"	whom	"
4	Anna Paulsen	31	"	single	Austria
5	Anna Paulsen	32	"	single	Austria
6	Anna Paulsen	33	"	single	Russia
7	Anna Paulsen	34	female	single	Russia
8	Anna Paulsen	35	"	woman	Austria
9	Anna Paulsen	36	"	single	Russia
10	Anna Paulsen	37	male	single	"
11	Anna Paulsen	38	female	single	Russia
12	Anna Paulsen	39	"	"	Russia
13	Anna Paulsen	40	"	"	Austria
14	Anna Paulsen	41	"	"	Russia
15	Anna Paulsen	42	"	woman	Austria
16	Anna Paulsen	43	male	whom	"
17	Anna Paulsen	44	female	wife	"
18	Anna Paulsen	45	"	children	"
19	Anna Paulsen	46	male	whom	Hamburg

United States

Chicago

1	Anna Carl	29	female	wife	Hamburg
2	Anna Paulsen	17	"	single	Hamburg
3	Anna Paulsen	61	"	woman	"
4	Anna Paulsen	28	"	daughter	"
5	Anna Paulsen	37	"	woman	"
6	Anna Paulsen	11	"	"	"
7	Anna Paulsen	15	"	"	Russia
8	Anna Paulsen	8	male	children	"
9	Anna Paulsen	6	"	"	"
10	Anna Paulsen	-	female	"	"
1	Anna Paulsen	11	"	single	Austria
2	Anna Paulsen	37	male	single	"
3	Anna Paulsen	42	"	wife	Russia
4	Anna Paulsen	26	female	wife	"
5	Anna Paulsen	27	male	single	Austria
6	Anna Paulsen	16	"	farmer	"
7	Anna Paulsen	26	"	whom	Russia
8	Anna Paulsen	31	"	carpenter	"
9	Anna Paulsen	28	female	wife	"
10	Anna Paulsen	6	"	daughter	"
11	Anna Paulsen	25	"	single	"
12	Anna Paulsen	23	male	parent	"
13	Anna Paulsen	18	"	"	"
14	Anna Paulsen	19	female	single	Russia
15	Anna Paulsen	19	male	farmer	"
16	Anna Paulsen	28	"	whom	"
17	Anna Paulsen	19	"	"	"
18	Anna Paulsen	27	"	wife	Russia

United States

Chicago

106	Christ	John	28	male	woman		
1	Ella		7		single	Prussia	
2	Walter	Scheuch	15		single		
3	Le	Preng	18				
4	Walt		11				
5	Aug	Wittler	11	male	woman	Prussia	
6	Herm		21	female	single		
7	Carl	Korber	24	male	woman	Sachsen	
8	Stora	Lutmann	21	female	single	Prussia	
9	Theod	Merik	36	male	baker		
110	Edo	Stelke	26	female	single	Prussia	
1	Phil	Clern	24	male	woman	Prussia	
2	Christ		25	female	wife		
3	Geo		5	male			
4	Math		2		children		
5	Sofie		9	female		Prussia	
6	Wm	Schwarz	21		single		
7	Christ	Prent	11	male	woman		
8	Frz	Grassel	24		farmer		Prussia
9	Herm	Fuehl	19		foreman		
120	Mich	Bergmugah	27		woman	Prussia	
1	Josef		25	female	wife		
2	Ant				baby		
3	Hedwig	Scholz	20		single		
4	Elisbeth	Liko	20				
5	Gottlieb	Beumer	28		woman	Prussia	
6	Wm	Schroeder	24		woman	Prussia	
7	Otto		9	male			
8	Hans		3		children		
9	Verthun		7				
130	Aug	Kausch	25	female	woman	Prussia	
1	Luia	Gargolshi	46				
2	Azewach		11	male	son		
3	Kausch			female	baby		
4	Pesche		19		single		
5	Frz	Lubowin	27		woman		
6	Pesche		11		baby		
7	Leopold	Storden	22	male	woman	Prussia	
8	Kasim	Larsen	23	female	woman	Prussia	
9	Kasim				baby		
140	Jorgus		15	male	farmer	Prussia	
1	Christ	Heinrich	17		shoemaker		Prussia
2	Jute	Gepek	20	female	woman		
3	Jute		23				
4	Joh		4	male		Prussia	
5	Luia		2	female	children		
6	Frz	Ussler	9	male		Prussia	
7	Agath		1	female			
8	Rose	Rogowika	23		single		
9	Wm	Fueker	21				Prussia
150	Robt	Reichert	30	male	clothing	Prussia	
1	Ernesse		28	female	wife		
2	Wm		5	male			
3	Hedwig		3	female	children		
4	Paul		2	male			

America Prussia

Prussia

America Prussia

Prussia

155	Carl	Wickert	9	male	tailor	Saxonia
0	Anna	Helm	11		farmer	
7	Aug.	Wilmmer	34	female	single	
7	Anton	Schauer	32			
9	Anna	Reinann	29	male	merchant	
160	John	Worckhoff			whaler	
1	Peter	Humbert	33		butcher	
2	Anna	Lorenzowitz	25	female	woman	Prussia
3	John		3		daughter	
4	Anna					
5	Anna		1		baby	
6	Leo	Kokofrenki	31	male	whaler	
7	Carl	Zech	30			
8	Johann	Woppe	27		farmer	
9	Ad.	Gickmann	40		male	U.S.
170	Heinr.	Schwarz	25		whaler	
1	Anna	Peyer	31	female	single	
2	Anna	Gross	38		woman	
3	Anna		17			
4	Anna		18		children	
5	Anna		6			Prussia
6	Isabell	Frucht	15		woman	
7	Laura	Schmaltenberg	63			
8	Bertha		43			
9	Curt		3	male	baby	
180	Gust.	Gott	19		single	
1	Wilh.	Heberer	62	male	butcher	Hessen
2	Adams	Lorinc	34		smith	
3	Agnes		29	female	wife	
4	Joh.	Fernan	33	male	brewer	Prussia
5	Rudolf	Friedrich	18		gardener	
6	Aug.	Holtzsch	31		mason	Prussia
7	Joh.	Markus	17		farmer	Prussia
8	Heinr.	Müller	23		carpenter	Saxonia
9	Louis	Recht	17		merchant	Wickburg
190	Wilh.	Gerstmann	47		farmer	
1	Carl		42	female	wife	
2	Paul		31	male		
3	Gustav		17			
4	Heinr.		17			
5	Martha		15	female		
6	Wich		9	male	children	Prussia
7	Oswald		9			
8	Heinr.		6			
9	Emma		5	female		
200	Wich	Eckenhof	24	male	coachman	
1	Adolf	Kleist	56		shoemaker	
2	Paul		42	female	wife	
3	Wich	Spurmann	15	male	whaler	Brunswick
4	Heinr.	Pippsch	20		merchant	Hamburg
5	Emil	Todd	19	female	single	
6	Ad.	Schier	15	male	farmer	Saxonia
7	Wg.	Bösch	15			Prussia
8	Carl	Wöhler	25		whaler	Pruss.
9	Carl	Kayke	49			Prussia

Prussian States

Prussian States

Prussia

Prussia

210	Jan. Vahlbrück	26	male	farmer	Prussia
1	Herr Schäger	27			
2	Joh. Schäger	28			Hamburg
3	Herr Schäger	28	female	wife	
4	Jürgen	28	male		
5	Anna Paul	28			
6	Wilhelm	28	female	wife	Prussia
17	Joh. Schäger	28	male	farmer	Hamburg
8	Herr Schäger	28			
9	Joh. Schäger	28			Prussia
220	Erst. Köche	28		coachman	
1	Anna	28	female	wife	
2	Anna	28	male		
3	Anna	28	female		Hamburg
4	Gustav	28	male	children	
5	Anna	28			
6	Anna Schäger	28	female	wife	
7	Anna	28			
8	Anna	28			Prussia
9	Anna	28		children	
230	Anna	28			
1	Anna Schäger	28		seaman	
2	Anna	28	male	son	Prussia
3	Anna Schäger	28	female	wife	
4	Anna	28		baby	
5	Anna	28		woman	Prussia
6	Anna	28			
7	Anna Schäger	28	male	son	Württemberg
8	Anna Schäger	28		wife	Prussia
9	Anna Schäger	28			
240	Anna	28	female	wife	Württemberg
1	Joh. Schäger	28	male	son	
2	Anna	28	female	wife	
3	Carl Schäger	28	male	farmer	
4	Anna	28	female	wife	
5	Anna	28	male		
6	Anna	28			
7	Anna	28	female		
8	Anna	28		children	Württemberg
9	Anna	28			
250	Anna	28	male		
1	Anna	28			
2	Anna	28			
3	Joh. Schäger	28		baker	
4	Anna Schäger	28		wife	
5	Anna Schäger	28	female	wife	
6	Anna Schäger	28	male	wife	
7	Anna Schäger	28		wife	
8	Anna	28	female	wife	
9	Anna	28	male	son	Württemberg
260	Anna Schäger	28		wife	
1	Anna Schäger	28		wife	
2	Anna	28	female	wife	
3	Anna	28	male		Prussia
4	Anna	28	female	children	

Anna Schäger

Anna Schäger

Anna Schäger

Anna Schäger

275	Chryse	20	male	children	
6	Anna	7			Prussia
7	Anna	10	male	woman	
8	Chryse	22		Prussia	Prussia
9	Anna	22	female	woman	Prussia
276	Anna	1	male	Prussia	
1	Anna	24	female	woman	
2	Anna	9			
3	Anna	8			
4	Anna	5		children	
5	Anna	11	male		
6	Anna	9			
7	Anna	10		boy	
8	Anna	28	female	woman	
9	Anna	2		woman	
280	Anna	11	male	Prussia	Prussia
1	Anna	22	female	woman	
2	Anna	9			
3	Anna	7	male		
4	Anna	6	male	children	
5	Anna	3	male		
6	Anna	9	female		
7	Anna	26		woman	
8	Anna	9		children	
9	Anna	8	male		
290	Anna	27			

United States

Germany

1	Joh	24		woman	Prussia
2	Anna	22		woman	Prussia
3	Anna	18	female	woman	
4	Joh	28	male	Prussia	Bavaria
5	Joh	26		Prussia	Prussia
6	Joh	17	female	Prussia	Prussia
7	Anna	25	male	Prussia	Prussia
8	Joh	30		Prussia	Bavaria
9	Anna	11		Prussia	Prussia
300	Joh	19	female	Prussia	Prussia
1	Anna	28	male	Prussia	Prussia
2	Anna	27			
3	Joh	45		Prussia	Bavaria
4	Anna	15	female	woman	Prussia
5	Joh	21	male	woman	
6	Anna	18	female	Prussia	Prussia
7	Joh	19	male	woman	
8	Anna	28			
9	Anna	20			
310	Anna	18	female	Prussia	Prussia
1	Joh	40		woman	
2	Anna	9	male	woman	
3	Joh	18		woman	
4	Joh	28		Prussia	Prussia
5	Joh	27	female	woman	
6	Anna	18	male	Prussia	Prussia
7	Joh	18	male	woman	Hamburg
8	Joh	28		woman	Prussia
9	Joh	28	female	woman	Prussia

United States

Germany

320	Carl	Schneeberg	18	man	woman	Russia
1	Carl	Wasserdamm	18		woman	
2	Carl	Gutmann	24		wife	
3	Rachel	Janschen	22		woman	
4	Heinrich	Wiesel	30	man	woman	Hungary
5	Sara		1	young	woman	
6	Heinrich	Heinmann	20	man	woman	
7	Carl	Byba	22		woman	
8	Joseph	Linn	22		woman	Russia
9	Joseph	Linn	23		woman	
330	Anna		42	woman	wife	
1	Anna		22		wife	
2	Leuch		14		children	
3	Joseph		16	man		
4	Carl		4	woman	children	
5	Emil		7			
6	Max	Heinmann	21	man	woman	
7	Carl		20	woman	wife	
8	Joseph		2		children	Austria
9	Carl		"		wife	
340	Carl	Seck	41		woman	
1	Julie		23			
2	Carl		21		children	
3	Carl		13			
4	Joseph	Seck	24	man	woman	
5	Carl		22	woman	wife	
6	Carl		5			
7	Carl		4		children	
8	Carl		"	man		
9	Carl	Engelke	23		woman	U.S.
350	Juden	A. Heigau	42		woman	
1	Carl		44	woman	wife	
2	Carl		20			
3	Carl		18	man		Hamburg
4	Carl		9	woman	children	
5	Peter		7	man		
6	Heinrich		6			
7	Carl	Roginsky	41		woman	
8	Carl	Stolmann	21	woman	wife	
9	Rosa	Kauser	21		woman	
360	Moos		5	man		
1	Carl		4	woman	children	Russia
2	Carl		6			
3	Moos	Parganick	19		woman	
4	Moos		9	man	woman	
5	Carl	Deutsch	17		woman	
6	Jana	Hepshinko	28	woman	woman	Austria
7	Heinrich	Gierz	28	man	woman	Stockholm
8	Joseph	Lacina	48		woman	Austria
9	Carl	Reich	18	woman	woman	Hungary
370	Moos	Goushion	10	man	woman	Russia
1	Carl	Kapf	16			
2	Carl	Lewinsky	9		children	Russia
3	Carl	Chernam	8			Hungary
4	Carl	Moos	16		woman	Russia

Wiederholte

Moos

Wiederholte

Moos

No.	Name	Age	Sex	Profession	Origin
375	Hann. Gräber	9	male	farmer	
376	Carl. Gräber	11	male	farmer	
377	Josef. Gräber	14	male	farmer	
378	Schle	16	female	wife	
379	Carl. Mathies	20	male	merchant	
380	Josef. Meyer	22	male	farmer	
381	Paul. Hönlein	24	female	woman	Russia
382	Jos. Hönlein	23	male	farmer	
383	Josef. Hönlein	21	male	farmer	
384	Josef. Hönlein	19	male	farmer	
385	Josef. Hönlein	17	male	farmer	
386	Josef. Hönlein	15	male	farmer	
387	Josef. Hönlein	13	male	farmer	
388	Josef. Hönlein	11	male	farmer	
389	Josef. Hönlein	9	male	farmer	
390	Josef. Hönlein	7	male	farmer	
391	Josef. Hönlein	5	male	farmer	
392	Josef. Hönlein	3	male	farmer	
393	Josef. Hönlein	1	male	farmer	
394	Josef. Hönlein	0	male	farmer	
395	Josef. Hönlein	0	male	farmer	
396	Josef. Hönlein	0	male	farmer	
397	Josef. Hönlein	0	male	farmer	
398	Josef. Hönlein	0	male	farmer	
399	Josef. Hönlein	0	male	farmer	
400	Josef. Hönlein	0	male	farmer	
401	Josef. Hönlein	0	male	farmer	
402	Josef. Hönlein	0	male	farmer	
403	Josef. Hönlein	0	male	farmer	
404	Josef. Hönlein	0	male	farmer	
405	Josef. Hönlein	0	male	farmer	
406	Josef. Hönlein	0	male	farmer	
407	Josef. Hönlein	0	male	farmer	
408	Josef. Hönlein	0	male	farmer	
409	Josef. Hönlein	0	male	farmer	
410	Josef. Hönlein	0	male	farmer	
411	Josef. Hönlein	0	male	farmer	
412	Josef. Hönlein	0	male	farmer	
413	Josef. Hönlein	0	male	farmer	
414	Josef. Hönlein	0	male	farmer	
415	Josef. Hönlein	0	male	farmer	
416	Josef. Hönlein	0	male	farmer	
417	Josef. Hönlein	0	male	farmer	
418	Josef. Hönlein	0	male	farmer	
419	Josef. Hönlein	0	male	farmer	
420	Josef. Hönlein	0	male	farmer	
421	Josef. Hönlein	0	male	farmer	
422	Josef. Hönlein	0	male	farmer	
423	Josef. Hönlein	0	male	farmer	
424	Josef. Hönlein	0	male	farmer	
425	Josef. Hönlein	0	male	farmer	
426	Josef. Hönlein	0	male	farmer	
427	Josef. Hönlein	0	male	farmer	
428	Josef. Hönlein	0	male	farmer	
429	Josef. Hönlein	0	male	farmer	
430	Josef. Hönlein	0	male	farmer	
431	Josef. Hönlein	0	male	farmer	
432	Josef. Hönlein	0	male	farmer	
433	Josef. Hönlein	0	male	farmer	
434	Josef. Hönlein	0	male	farmer	
435	Josef. Hönlein	0	male	farmer	
436	Josef. Hönlein	0	male	farmer	
437	Josef. Hönlein	0	male	farmer	
438	Josef. Hönlein	0	male	farmer	
439	Josef. Hönlein	0	male	farmer	
440	Josef. Hönlein	0	male	farmer	
441	Josef. Hönlein	0	male	farmer	
442	Josef. Hönlein	0	male	farmer	
443	Josef. Hönlein	0	male	farmer	
444	Josef. Hönlein	0	male	farmer	
445	Josef. Hönlein	0	male	farmer	
446	Josef. Hönlein	0	male	farmer	
447	Josef. Hönlein	0	male	farmer	
448	Josef. Hönlein	0	male	farmer	
449	Josef. Hönlein	0	male	farmer	
450	Josef. Hönlein	0	male	farmer	

American States

Chicago

American States

Chicago

23 20



No.	Name	Age	Sex	Profession	Origin
430	Elle	11	juv.	ling.	Hessen
1	Abt. Zimmermann	75	mal.	stue.	W.
2	And. Schick	42			
3	Wille. Braasche	33			
4	Eust. Kroy	32			Hessen
5	Elle. Kroy	17	juv.	ling.	Turkembay
6	W. Grech	26	mal.	stue.	
7	Josef	55	juv.	mit.	U. S.
8	Oscar. Kwan	19	mal.	stue.	Russia
9	Eman. Schmelzkoepf	23			
440	Friedr. Bergmann	77			
1	Jaa. Martens	9	juv.	stue.	
2	Carl. Sommer	22	mal.	stue.	
3	Herin. Stiel	21			
4	Ed. Graeger	16			
5	Pauli. Graeber	22	juv.	stue.	
6	Franz. Grosse	18			
7	Elle. Guegel	61			
8	Josef	75			
9	W. Mueller	23	mal.	stue.	
450	Julie	39	juv.	wife	
1	Anna	7			
2	Bertha	11			
3	Juste. Lemert	21			
4	Josef. Bergner	75	mal.	stue.	
5	Golda	29	juv.	wife	
6	Elise	9	juv.		Rumania
7	Mo.	7		children	
8	Rosa	6			
9	Carl. Kuloor	31	mal.	juv.	
461	Josefa. Kura	23	juv.	woman	
1	Josef	2	mal.	son	Prussia
2	Helena	11		baby	
3	Rud. Fritz	17			Hessen
4	Bo. Lichel	24	juv.	woman	
5	Ida	6	mal.	baby	Russia
6	Martha. Krumpholtz	32	juv.	woman	
7	Anna	5	mal.	son	Saxonia
8	Martha	11	juv.	baby	
9	Eust. Krakowian	16	mal.	stue.	Russia
470	Fr. Grecke	32			
1	Louis	29	juv.	mit.	
2	Ernest	6	mal.	baby	
3	Carl. Lante	17			
4	Wend.	16	juv.	wife	
5	Anna	9			
6	Ferd.	27	mal.	stue.	
7	Thora. Bron	30			
8	Carl. Brendt	36			
9	Anna	33	mal.	wife	
480	Aug. Greilich	47	mal.	wife	
1	Henr.	49	juv.	wife	
2	Anna	17			
3	Louis	12		children	
4	Bertha	9			

Mixed States

Chicago

Mixed States

Chicago

485	Guida	John	24	male	single	Prussia
6	Jan	Frederic	33	male	farmer	Hungary
7	Mich	Andreas	26	male	single	
8	Carl	Lehmann	33	male	single	
9	etc		31	female	wife	
490	Anna				child	Prussia
1	Jacob	Agnes	32	male	husband	
2	Robt	John	25	male	organist	
3	George	Robert	23	female	woman	
4	Richd		11	male	child	
5	Chas	Godfrey	27	female	single	
6	Wm	John	18	male	single	
7	Aug	Heinrich	21	male	single	
8	Henr	Georg	24	female	single	
9	Henr	Sebold	25	male	single	
500	Wm	Friedr	21	female	single	Prussia
1	Jan	John	33	male	husband	
2	Chas		54	female	wife	
3	etc		16	male	single	
4	Guise	Kalies	22	male	single	Prussia
5	Frz	Jablonska	28	female	woman	
6	Chas		11	male	child	
7	Jadwiga		2	female	child	
8	Adam		11	male	child	
9	Ignaz		1	male	child	
510	Jay	Wynne	25	male	single	

United States

Prussia

1	Agnes		28	female	wife	Prussia
2	Elise	Lehr	41	female	woman	
3	Ernest	Pottermann	30	male	single	
4	Christ	Thunemann	25	male	single	
5	Erz	Friedr	17	female	single	Prussia
6	Lore	Thiel	22	female	single	
7	Reinhold	Wagner	25	male	single	
8	Rich	Wagner	30	male	single	
9	Henr	Schrambeck	24	female	single	Hamburg
520	Gold	Reuber	24	male	single	Hamburg
1	John	John	27	male	single	Hamburg
2	Charl		33	female	wife	
3	Anna			female	child	
4	Anna	Frederic	31	male	woman	
5	Peter	Hindrow	23	male	farmer	Prussia
6	John	Hein	30	male	woman	
7	Henry		9	male	child	
8	Anna		4	female	child	
9	Anna		5	female	child	
530	John		1	male	child	Prussia
2	Leib	Wolowski	27	male	single	
3	H.	Kawohl	21	male	single	
4	H.	Goose	28	male	single	
5	Fritz	Rein	25	male	single	Prussia
6	Walter		25	female	wife	
7	Anna		21	female	single	
8	John		19	male	single	
9	Wismann		20	male	single	

United States

Prussia

25 26

546	Chica	Fausen	24	mal	farmer	Russia
1	Ann	Hirschman	22	female	single	
2	John		22			
3	John	Johnson	21			Russia
4	John	Johnson	20			
5	Sarah		19			
6	John		18		children	
7	John		17	female		
8	John	Johnson	16		farmer	Russia
9	John	Johnson	15	male	woman	
550	Anders		14	mal	boy	
1	John	Lichten	13		farmer	
2	John		12	female	wife	Russia
3	John	Johnson	11		children	
4	Anna	Johnson	10		woman	
5	John		9	mal		
6	John		8	female	children	Hungary
7	John		7	mal		
8	Sarah	Lichten	6	female	woman	
9	Lina		5			
560	Joseph		4	mal	children	
1	John	Johnson	3		children	Russia
2	John	Johnson	2	female	woman	
3	John		1			
4	John		0	mal		
5	John		0		children	Hungary
6	John		0			
7	John	Kelch	16	female	single	Russia
8	John		9	mal	boy	
9	John	Johnson	28	female	woman	Russia
570	Rachel		9		children	
1	John		7	mal		
2	John		3		wife	
3	Zach	Kelch	20	female	woman	Hungary
4	John		3		children	
5	John		11	mal	boy	
6	John	Johnson	15		woman	
7	John		12	female	wife	Russia
8	John		9	mal	son	
9	John	Johnson	26	female	single	Russia
580	John	Johnson	20	mal	woman	
1	John		23	female	wife	
2	John	Johnson	22	mal	farmer	Russia
3	John	Johnson	21		butcher	Russia
4	John	Johnson	20		woman	
5	John		20	female	wife	Russia
6	John		17		children	
7	John		9	mal	children	
8	John	Johnson	25	female	woman	
9	Rachel		6		children	Russia
590	Pische		7		children	
1	John		8	mal		
2	John	Johnson	20		woman	
3	John		4	mal	children	Russia
4	John		2			

Hungary

Hungary

Hungary

Hungary

595	Ag	Rosenbaum	65	man	myself	Russia
6	Anna	Sohlbad	28	woman	myself	Russia
7	Eda	Schneiders	18	woman	myself	Russia
8	Ludwig	"	15	man	boy	Russia
9	Anna	"	9	female	woman	Russia
600	Heim	"	12	man	myself	Russia
1	Joh	Loislad	26	"	man	Russia
2	Paul	Schneider	38	female	woman	Russia
3	Marie	"	19	"	"	Russia
4	Paul	"	9	man	"	Russia
5	Emil	"	9	"	children	Russia
6	Hugo	"	7	"	"	Russia
7	Anna	"	9	female	"	Russia
8	Martha	"	9	"	"	Russia
9	Richt	Pohle	19	man	young	Russia
610	Wilk	"	33	"	shoemaker	Russia
1	Franz	Schulzki	20	female	woman	Russia
2	Anna	"	3	"	girl	Russia
3	Fried	"	9	"	baby	Russia
4	Joh	Wiesche	23	man	mechanic	Hamburg
5	Fanny	Lejkowicz	38	female	nurse	Hungary
6	August	Tamier	22	man	carriage	Russia
7	Fanny	Tiedemann	13	female	nurse	Hungary
8	Louis	Wierick	37	man	mechanic	Russia
9	Elisabeth	"	26	female	wife	Russia
620	Ernst	Falkenberg	14	man	boy	Russia
1	Joseph	Lacina	12	man	boy	Russia
2	Sofie	Goushier	12	female	woman	Russia 113
623	Joseph	"	11	man	boy	Russia

United States

Hungary

# Cabin Passengers

No.	Name	Age	Sex	Occupation	Origin	Destination		
1	Anna Guzman	36	female	single	Hamburg	United States		
2	J. Greif	32	male	single	Hamburg			
3	Paul	32	male	single	Hamburg			
4	Jose	5	female	single	Hamburg			
5	John Schick	51	male	married	Hamburg			
6	Theresa	24	female	wife	Hamburg			
7	Clara Schick	27	female	wife	Hamburg			
8	U. Lidemann	5	female	single	Hamburg			
9	Josef Hoop	15	male	single	Hamburg			
10	Wilhelm Blankenburg	24	male	organist	Hamburg			
1	Henry Stoltz	45	male	merchant	Sandwich Islands	Sandwich Islands		
2	Frank	35	female	wife			Sandwich Islands	
3	Henry	9	male	single				Sandwich Islands
4	Frank	8	female	children			Sandwich Islands	
5	Eust. Koch	22	male	merchant	Prussia	United States		
6	Leop. Joseph	18	male	scholar	Prussia			
7	Carl Sommer	23	male	single	Baden			
8	M. Forster	34	male	butcher	U. S.			
9	Cesar Koenig	17	male	merchant	Hamburg			
10	Carl St. Stolykin	41	male	gardener	Hamburg			
1	Jose	38	female	wife	Prussia		United States	
2	Olga Scheller	34	female	woman				Prussia
3	John	5	male	single				
4	Line	1	female	single				Prussia
5	Herb. Graemer	27	female	single	U. S.	United States		
6	John Soliva	39	male	farmer	U. S.			
7	Marie	42	female	wife			U. S.	
8	Herb. Wolkan	22	male	technician	Oldenburg			
9	Emil Hansen	39	male	merchant	U. S.			
10	Miss C. Rowe	25	female	woman	U. S.			
1	Kudrich Sommer	27	male	merchant	U. S.			
2	Isabella Furrock	38	female	woman	U. S.			
3	Ed	11	male	butcher	U. S.			
4	Elle Lohmann	47	female	woman	U. S.			
5	Abraham New	21	male	merchant	U. S.			

100  
Cincinnati  
Ohio  
August 10  
1853

1053

**District of New York Port of New York.**

I, *J. H. Mackford* Master of the *General* do solemnly, sincerely and truly  
 that the following List or Manifest, subscribed by me, and now delivered by me to the Collector of the Customs of the Collection District of New York, is a full and perfect list of all  
 the passengers taken on board of the said *General* (ship) from which port  
 said *General* (ship) has now arrived; and that on said list is truly designated the age, the sex, and the occupation of each of said passengers, the part of the  
 vessel occupied by each during the passage, the country to which each belongs, and also the country of which it is intended by each to become an inhabitant, and that said List or  
 Manifest truly sets forth the number of said passengers who have staid on said voyage, and the names and ages of those who died.

Given at this *New York* the *12* day of *August* 188*1*. *J. H. Mackford* So help me God.

**List or Manifest** Of All the Passengers taken on board the *General* whereof  
 is Master from *St. Petersburg* to *New York*

NAMES	AGE	SEX	OCCUPATION	COUNTRY TO WHICH BELONGS	COUNTRY OF WHICH IT IS INTENDED TO BECOME AN INHABITANT	PART OF THE VESSEL OCCUPIED
<i>J. H. Mackford</i>	<i>30</i>	<i>Male</i>	<i>Master</i>	<i>United States</i>	<i>United States</i>	<i>Cabin</i>
<i>J. C. Jones</i>	<i>31</i>	<i>Male</i>	<i>Steward</i>			
<i>N. Higgins</i>	<i>32</i>	<i>Male</i>	<i>Steward</i>			
<i>R. Murray</i>	<i>33</i>	<i>Male</i>	<i>Steward</i>			
<i>Wm. Ramsey</i>	<i>34</i>	<i>Female</i>	<i>House</i>			
<i>A. M. Hunt</i>	<i>35</i>	<i>Male</i>	<i>Master</i>			
<i>L. Queller</i>	<i>36</i>	<i>Male</i>				
<i>Andres Lopez</i>	<i>35</i>	<i>Male</i>				
<i>C. Cortani</i>	<i>36</i>	<i>Male</i>				
<i>C. J. Lewis</i>	<i>36</i>	<i>Male</i>				
<i>A. B. B. B.</i>	<i>18</i>	<i>Male</i>	<i>Engineer</i>	<i>France</i>	<i>France</i>	<i>July 25</i>
<i>E. L. Madara</i>	<i>37</i>	<i>Male</i>	<i>Master</i>	<i>United States</i>	<i>United States</i>	
<i>J. Cisneros</i>	<i>38</i>	<i>Male</i>				
<i>A. Hembler</i>	<i>39</i>	<i>Male</i>	<i>Steward</i>			
<i>A. Brock</i>	<i>30</i>	<i>Male</i>	<i>Steward</i>			<i>Steward</i>
<i>K. Myerson</i>	<i>31</i>	<i>Male</i>				
<i>C. Lampas</i>	<i>31</i>	<i>Male</i>				
<i>L. Ingassa</i>	<i>32</i>	<i>Male</i>				
<i>A. Hood</i>	<i>33</i>	<i>Male</i>				
<i>Jas. Goodman</i>	<i>34</i>	<i>Male</i>				
<i>H. Birch</i>	<i>35</i>	<i>Male</i>				
<i>Wm. L. Carey</i>	<i>36</i>	<i>Male</i>				
<i>M. J. Lee</i>	<i>37</i>	<i>Male</i>				

*Handwritten text, possibly a name or address, partially obscured by a horizontal line.*

*Handwritten text, possibly a name or address, partially obscured by a horizontal line.*

1054



District of New York Port of New York.

I, *J. S. O'Connell* Master of the *S.S. O'Connell* do solemnly, sincerely and truly certify that the foregoing is a full and perfect list of all the passengers who have embarked on board of the said vessel at *New York* and that on said list is truly designated the name, the sex, and the occupation of each of said passengers, the part of the vessel occupied by each, the country to which each belongs, and also the country to which it is intended by each to become an inhabitant, and that said List or Manifest truly contains the number of said passengers who passed on said voyage, and the names and ages of those who died.

So help me God.  
whereof

List or Manifest of all the Passengers taken on board the *S.S. O'Connell* is Master from *New York* to *New York* tonnage *1700* tons.

NAME	AGE	SEX	COUNTRY	OCCUPATION	DESTINATION	DEPARTURE
<i>J. O'Connell</i>	<i>35</i>	<i>Male</i>	<i>Irish</i>	<i>Master</i>	<i>New York</i>	<i>Aug 10</i>
<i>J. O'Connell</i>	<i>20</i>	<i>Male</i>	<i>Irish</i>	<i>Steward</i>	<i>New York</i>	<i>Aug 10</i>
<i>J. O'Connell</i>	<i>20</i>	<i>Male</i>	<i>Irish</i>	<i>Steward</i>	<i>New York</i>	<i>Aug 10</i>

*J. S. O'Connell*  
*Master*  
*August 10*  
*1844*

1054

22

John M. ...

...

...

1055



*1879*

*Amila*

*Universidad*

*de*

1056

District of New York, Port of New York.

I, Wm. C. Cuddy Master of the Bq Anita do solemnly, sincerely and truly swear that the following List or Manifest, subscribed by me, and now delivered by me to the Collector of the Customs of the Collection District of New York, is a full and perfect list of all the passengers taken on board of the said Bq Anita at Ciudad Bolivar from which port said Bq Anita has now arrived; and that on said list is truly designated the age, the sex, and the occupation of each of said passengers, the part of the vessel occupied by each during the passage, the country to which each belongs, and also the country of which it is intended by each to become an inhabitant; and that said List or Manifest truly sets forth the number of said passengers who have died on said voyage, and the names and ages of those who died.

Sworn to this

Aug 28

1854

Wm. C. Cuddy

So help me God.

Wm. C. Cuddy

before me

List or Manifest of all the passengers taken on board the Bq Anita is Master, from Ciudad Bolivar burthen 219 tons.

NAMES AGE Months SEX OCCUPATION The country to which they severally belong The country in which they intend to become inhabitants Died on the voyage Part of the vessel occupied by each passenger during the voyage

Miss Adelia Plassman 23 La Portella 60

F Lady German Merchant Venezuela

1057

# District of New York. Port of New York.

I, *Robert P. Williams* Master of the *S. S. Italy* do solemnly, sincerely, and truly  
 that the following List or Manifest, subscribed by me, and now delivered by me to the Collector of the Customs of the Collection District of New York, is a full and perfect  
 List of all the Passengers taken on board of the said *S. S. Italy* at *Liverpool and Queenstown* from which Ports  
 said *S. S. Italy* has now arrived, and that on the said List is truly designated the age, the sex, and the occupation of each of the said Passengers, the  
 part of the vessel occupied by each during the passage, the country to which each belongs, and also the country of which it is intended by each to become an inhabitant;  
 and that said List or Manifest truly sets forth the number of said Passengers who have died on said voyage, and the names and ages of those who have died.

Sworn to this 3<sup>rd</sup> day of Aug 1851. *Robert P. Williams*  
 Before me *Robert P. Williams*

So help me God.

List or Manifest of all the Passengers taken on board the *S. S. Italy* whereof  
*Robert P. Williams* is Master, from *Liverpool and Queenstown* burthen *2658* tons.

NAME	AGE		SEX	OCCUPATION	The country to which they belong	The country of which they intend to become inhabitants	Died on the voyage	Part of the vessel occupied by each Passenger during the voyage
	Years	Months						
<i>Bridget Mahon</i>	11		F	Child	<i>Ireland</i>	<i>U. S. A</i>		<i>Steerage</i>
<i>Alvandra Hutchinson</i>	23		.	serv	"	"		"
<i>Patrick Wardon</i>	24		M	Labr	"	"		"
<i>Timothy Shea</i>	55		.	"	"	"		"
<i>John O'Connell</i>	14		.	"	"	"		"
<i>Thomas Foley</i>	42		.	"	"	"		"
<i>Patrick Goddard</i>	21		.	"	"	"		"
<i>Thomas Hynes</i>	20		.	"	"	"		"
<i>Peter Potter</i>	18		.	"	"	"		"
<i>James Cartmell</i>	18		.	"	"	"		"
<i>Thomas Conran</i>	25		.	"	"	"		"
<i>Denis McDonnell</i>	25		.	"	"	"		"
<i>Thomas Coleman</i>	14		.	"	"	"		"
<i>Patrick Connor</i>	20		.	"	"	"		"
<i>Mary Kaya</i>	18		F	serv	"	"		"
<i>Honora Dougherty</i>	16		.	"	"	"		"
<i>Katie Jones</i>	20		.	"	"	"		"
<i>Margaret Shea</i>	20		.	"	"	"		"
<i>Sarah Ryan</i>	22		.	"	"	"		"
<i>Anna Sparrow</i>	19		.	"	"	"		"
<i>Cornelius Donohay</i>	24		M	Labr	"	"		"
<i>Patrick Sullivan</i>	18		.	"	"	"		"
<i>Julia</i>	30		F	Wife	"	"		"
<i>Hannah Lynch</i>	18		.	serv	"	"		"
<i>Joger M'Grath</i>	58		M	Labr	"	"		"
<i>Kate</i>	54		F	Wife	"	"		"
<i>Mary Kelly</i>	28		.	"	"	"		"
<i>Han</i>	4		M	Child	"	"		"
<i>White</i>	11		.	"	"	"		"
<i>Tom</i>	2		.	"	"	"		"
<i>Julia Fitzgerald</i>	18		F	serv	"	"		"
<i>Winnie Hooley</i>	10		.	Child	"	"		"
<i>Mary Cleary</i>	11		.	"	"	"		"
<i>Mary Hannally</i>	11		.	"	"	"		"
<i>Mary Emington</i>	20		.	serv	"	"		"
<i>Mary Leonard</i>	30		.	"	"	"		"
<i>James Dixon</i>	59		M	Labr	"	"		"
<i>Kate</i>	30		F	Wife	"	"		"

James Ryan	3	M	Son
Wella	5	F	Child
Charles & Humphreys	26	M	Son
James	21	M	Son
Bridget	19	F	Son
John Pickford	28	M	Son
John Kealia	20	M	Son
John Weston	20	M	Son
Richd. Brennan	14	M	Son
Patrick Jones	21	M	Son
Margaret Keefe	20	F	Son
Susan Mc Mahon	20	F	Son
Richd. Birmingham	10	M	Son
Edward Kouch	28	M	Son
Elena Kouch	28	F	Son
Schanna Gorman	16	F	Son
Patrick	11	M	Child
Catherine	9	F	Son
William	7	M	Son
Th. J. Dora	25	M	Son
James Walker	22	M	Son
Thomas West	22	M	Son
Patrick Conroy	40	M	Son
James Ketchum	38	M	Son
Anna	30	F	Son

Ireland

United States

Stearns

Mary Ann	11	F	Child
Maggie	7	F	Child
Rizzie	1	F	Child
Sarah	4 1/2	F	Child
Mary Ann Mc Dow	20	F	Son
Th. Harrigan	40	M	Wife
Richd.	2	M	Child
Sarah Quinn	25	F	Son
Patia Brown	19	F	Son
John Mc Tuilly	29	M	Son
Margaret Mc Blacky	40	F	Son
Bridget Cruise	20	F	Son
Peter Clifford	26	M	Son
Kate Smith	24	F	Son
Ann Blackin	24	F	Son
Sarah Dean	50	F	Son
William Walker	24	M	Son
David Carr	23	M	Son
Thomas Mc Lowan	21	M	Son
John Lyons	22	M	Son
Patrick Murphy	18	M	Son
Patrick Barker	19	M	Son
James Callahan	20	M	Son
Anthony C. Donnell	23	M	Son
Bridget Keefe	18	F	Son
Mary Ann Braithin	23	F	Son

Ireland

United States

Stearns



John Hill	1	2	...
Elizabeth Moran	10	.	.
John Hill	.	.	.
James Hill	12	.	.
John Hill	.	.	.
John Hill	1	.	.
John Hill	22	.	.
John Hill	13	.	.
John Hill	16	.	.
George Carmody	11	20	.
Patrick Hill	13	.	.
Thomas Hill	15	.	.
John Hill	16	.	.
Nick Lynch	24	.	.
Richard Hill	11	.	.
John Hill	16	2	.
John Hill	22	.	.
Ann Murphy	18	.	.
Lawrence Fleming	19	.	.
Mary Brown	20	.	.
Catherine Jordan	24	.	.
James Hill	22	20	.
John Hill	23	.	.
John Hill	22	2	...

...

...

...

16

John Hill	22	20	...
John Hill	24	.	.
John Hill	25	.	.
John Hill	26	.	.
John Hill	26	.	.
John Hill	27	.	.
John Hill	28	.	.
John Hill	29	.	.
John Hill	30	.	.
John Hill	31	.	.
John Hill	32	.	.
John Hill	33	.	.
John Hill	34	.	.
John Hill	35	.	.
John Hill	36	.	.
John Hill	37	.	.
John Hill	38	.	.
John Hill	39	.	.
John Hill	40	.	.
John Hill	41	.	.
John Hill	42	.	.
John Hill	43	.	.
John Hill	44	.	.
John Hill	45	.	.
John Hill	46	.	.
John Hill	47	.	.
John Hill	48	.	.
John Hill	49	.	.
John Hill	50	.	.
John Hill	51	.	.
John Hill	52	.	.
John Hill	53	.	.
John Hill	54	.	.
John Hill	55	.	.
John Hill	56	.	.
John Hill	57	.	.
John Hill	58	.	.
John Hill	59	.	.
John Hill	60	.	.
John Hill	61	.	.
John Hill	62	.	.
John Hill	63	.	.
John Hill	64	.	.
John Hill	65	.	.
John Hill	66	.	.
John Hill	67	.	.
John Hill	68	.	.
John Hill	69	.	.
John Hill	70	.	.
John Hill	71	.	.
John Hill	72	.	.
John Hill	73	.	.
John Hill	74	.	.
John Hill	75	.	.
John Hill	76	.	.
John Hill	77	.	.
John Hill	78	.	.
John Hill	79	.	.
John Hill	80	.	.
John Hill	81	.	.
John Hill	82	.	.
John Hill	83	.	.
John Hill	84	.	.
John Hill	85	.	.
John Hill	86	.	.
John Hill	87	.	.
John Hill	88	.	.
John Hill	89	.	.
John Hill	90	.	.
John Hill	91	.	.
John Hill	92	.	.
John Hill	93	.	.
John Hill	94	.	.
John Hill	95	.	.
John Hill	96	.	.
John Hill	97	.	.
John Hill	98	.	.
John Hill	99	.	.
John Hill	100	.	.

...

...

...

20

6



John Davis	22	24	Lat
Anna Robert	22	.	.
John	21	3	Lat
James	11	2	Lat
William Thomas	22	.	Lat
John	22	3	Lat
Thomas	8	.	Lat
John	6	.	.
Catherine	.	7	Lat
William Thomas	24	24	Lat
Thomas	21	.	.
William John	22	.	.
John B. Davis	25	.	.
Thomas de Hogue	22	.	Lat
John Thomas	22	2	Lat
John	119	.	Lat
John	11	.	Lat
John Thomas	25	24	Lat
Betta	21	2	Lat
John	11	.	Lat
Anna	15	.	.
Anna Hapley	60	.	Lat
John	60	2	Lat
John Thomas	26	.	.
John Hoff	21	.	.

John	United States	5	Storage
John	France	1	0
John	Sweden	16	21

Anna Thomas	20	.	.
John E. Hanson	24	.	.
Anna Olson	25	3	Lat
Martha Olson	28	.	Lat
John	8	.	Lat
John	4	.	.
Oscar	2	.	.
Anna Thomas	20	3	Lat
Anna Peterson	21	.	.
John	14	.	.
John Thomas	24	.	.
John Thomas	21	.	.
Anna Peterson	16	.	.
John J. Hanson	28	24	Lat
John	22	3	Lat
John Thomas	30	.	Lat
Anna	18	.	.
John Thomas	20	24	Lat
John	24	.	.
John	24	3	Lat
John	24	24	Lat
John	24	7	Lat
John	23	.	Lat
John	25	3	Lat
John	24	10	Lat
John	24	24	Lat

Sweden

United States

Storage

25  
26

Carl Erikson	33	M	Lat
Emma	29	F	Lat
Anna	18	F	Lat
Emma	5	F	Lat
C. G. Erikson	27	M	Lat
Martina	23	F	Lat
Christina Johnson	27	F	Lat
Pils Hoega	22	M	Lat
Christina	20	F	Lat
Martha	1	F	Lat
Kulau	3	F	Lat
P. L. Enquist	26	M	Lat
Aron	23	M	Lat
Joh P. Nilson	22	M	Lat
Frans Abraham	20	M	Lat
C. G. S. Anderson	27	M	Lat
Fritz Werner	23	M	Lat
ad. S. Nicklass	19	M	Lat
Schonnek Jensen	41	F	Lat
Kingst. S. Anderson	36	M	Lat
Schannes Tiderno	21	F	Lat
Edward Kulla	19	M	Lat
Pero Engberg	45	M	Lat
Anden Kullberg	38	M	Lat
Souma	7	M	Lat

Johan S. Suterlou	18	M	Lat
Carl S. Johanson	20	M	Lat
Pers Hedfors	21	M	Lat
Kacia Klammer	20	F	Lat
Erik Mathberg	14	M	Lat
Martina Johanson	21	F	Lat
Schanna Jensen	24	F	Lat
L. S. Johanson	22	M	Lat
August	8	M	Lat
Lige S. Spiloller	20	F	Lat
Spida Andersstols	20	M	Lat
Kullins	11	M	Lat
Martina Sundstrom	22	F	Lat
Hoyra Johanson	10	F	Lat
Pers. A. Jacobson	27	M	Lat
Karen A. Holthe	21	F	Lat
Arne A.	25	M	Lat
Karen Kullstols	21	F	Lat
Simon Martinussen	24	M	Lat
Arnit Christien	112	F	Lat
Bergette Sivstols	62	F	Lat
Arne Simonsen	6	M	Lat
Martina	4	F	Lat
Erik Messanen	19	M	Lat
Norheim Nelson	58	M	Lat
Fred	17	M	Lat

M. L. S. S. S.

Wales States

H. Jensen

Sweden 21 18 18

Storage

Norway 16 18 18

Storage

17 17

Linn Andersdotter	5	f	Child
Ordie	7	.	.
Sacot Nampainen	30	m	Lat
Prulla	28	f	Wife
Amalia	1	.	Child
Leena	2	m	.
Math	.	.	Child
Stat Gustafson	15	.	Lat
Pellegrina Kallio	24	f	Serv
Maata Leoy	17	m	Lat
August Tank	34	.	.
Johanna	17	f	Wife
Carina	20	.	Spouse
Kertha	2	.	.
Sulcia	16	m	Lat
Robert	13	.	.
Helene	11	f	Child
Amalia	2	.	.
Elisa	7	.	.
August	5	m	.
Auguste	2	f	f.
Sacot Parvonen	40	m	Lat
Greata	30	f	Wife
Anna	1	.	Child
Luetti	4	.	.

Totocay

United States

Almanac

24 July 1871

Anders Tikinen	28	.	Lat
Anna	20	f	Wife
Maria	2	.	Child
J. A. Heikola	30	m	Lat
Johanna	20	f	Wife
August	10	m	Child
Johanna	9	f	.
Anna Nampainen	50	.	Wife
Eva	11	.	Child
Louis Kirjo	38	m	Lat
Carl Erik	25	.	.
Maria	2	f	Child
Abraham Sevonen	19	m	Lat
Math	32	.	.
Fredrick Ohdahl	21	.	.
Samuel Schapiro	55	.	.
August Oppila	23	.	.
Gusta Hamella	20	.	.
Pedain Flinkke	23	.	.
Carl Erik	32	.	.
Alvina	24	f	Wife
Frederic Lemmon	23	m	Lat
Edward Ducholly	28	.	.
Wilhelmina	29	f	Wife
Sacot Lavershall	17	m	Lat
Theodore Quest	28	.	.

Norway

United States

Stony

Germany

Wilhelm Henze	24	M	Lat
Johan Kannela	20	"	"
William Bauspau	18	"	"
Luis	11	"	Child
Ernesta Nutwalz	24	"	Lat
Elte Pottcher	21	"	"
Ernest	21	M	File
Maryann	2	"	Child
Ernest Schmidt	23	M	Lat
Herman Engel	17	"	"
Bertha Esscher	24	F	File
Bertha	"	"	Infant
Maria	14	"	Lat
Sally Hoffman	19	"	"
Carl Berger	24	M	Lat
Isaac Michel	24	"	"
Julius Winter	25	"	"
John	22	"	"
Karl Goldstein	25	"	"
Elte	20	"	"
Wilhelm Hennes	24	"	"
Karl Hoppe	23	"	"
Wilhelm Klingbein	26	"	"
Anna Kautz	25	F	Wife
Maria	2	"	Child

A. Williams

Wicks & Bates

Sturage

Stamp  
P. P. Williams

Saloon Passengers.

Name	Age	Sex	Occupation	Origin	Notes
John H. Keeler	21	M	Miner	USA	
Rowan G. Cole	21	"	"	"	
Charles B. Stables	27	"	Lawyer	"	
Fred. Holman	20	M	Genl	"	
Augusta	28	F	Wife	"	
Fred	2	M	Child	"	
Curator	4	"	"	"	
Carl W. Cobb	53	M	Lat	"	
Patrick Egan	38	M	Witch	Ireland	
L. J. Boehman	19	F	Lat	USA	
L. A. Armstrong	40	"	"	"	
Paul Boering	35	M	Premer	"	
H. Van E. Linley	32	"	Proctor	"	
Robert W. Lees	42	"	Cent	"	
William Turner	38	"	"	"	
Charles H. Butler	20	"	Lawyer	"	
Robt. A. Livingston	27	"	"	"	
Gustav Brauman	29	"	Genl	Germany	
Leonora	20	F	Wife	"	
Will. S. Turner	18	M	Genl	USA	
Charles B. Hamilton	23	"	"	England	
Samuel Whitbread	29	"	Printer	"	
Harry Rich	15	"	Genl	"	
Harry	10	"	Child	"	

23

Name	Age	Sex	Rank	Origin	Destination	Notes
James P. Williams	34	♂	Capt	England	USA	
Frank A. ...	17	♂	Sergeant			6
James T. ...	64	♂	Capt			
Fanny ...	35	♀	Wife			
John ...	10	♂	Child			
Edith ...	7	♀				
William ...	3	♂				
Robert Belmont	22	♂	Capt			
Miss ...	14	♀	Wife			
Anna S. Wood	33	♀	Wife			
Frances ...	21	♀	Wife			
Harry ...	11	♂	Child			
Salet Allen	37	♀	Wife			
Russie ...	19	♀	Wife			
Albany ...	8	♂	Child			
Stephen ...	56	♂	Priest	Ireland		7
Anna Lindholm	60	♀	Wife			
Charles ...	11	♂	Child			
Thomas ...	24	♂	Artisan			
Henry ...	20	♂	Mariner			
Fredrick ...	14	♂	Wife			
Filly ...	24	♀	Wife			
Elena ...	12	♀	Child			

Marianne	8	♀				
Nellie	5	♀				
John	11	♂				
William	10	♂				
Crista ...	21	♀	Priest	France		8
Mrs ...	21	♀	Capt			
Mon ...	33	♀				
Robert ...	50	♂	Sergeant	Wales		1
Per ...	38	♂	Blazer	Romania		1
Eugene ...	28	♂	Sweller	USA		1

Wm. P. Williams  
Master

**NATIONAL ARCHIVES MICROFILM PUBLICATIONS**

**NAME OF VESSEL:** LABRADOR

**PORT OF EMBARKATION:** HAVRE

**DATE OF ARRIVAL:** AUGUST 3, 1881

**NUMBER:** 1058

**NATIONAL ARCHIVES MICROFILM PUBLICATIONS**



District of New York — Port of New York

I, *H. Touca*, Master of the **LABRADOR**, do solemnly, sincerely and truly declare that the following List or Manifest, subscribed by me, and now delivered by me to the Collector of the Customs of the Collection District of New-York, is a full and perfect list of all the passengers taken on board of the said vessel at *Havre* from which port said vessel has now arrived; and that on said list is truly designated the age, the sex, and the occupation of each of said passengers; the part of the vessel occupied by each during the passage, the country to which each belongs, and also the country of which it is intended by each to become an inhabitant; and that said List or Manifest truly sets forth the number of said passengers who have died on said voyage, and the names and ages of those who died.

Sworn to, this *11th* day of *Aug* 18*81* at *Havre* in presence of me, *H. Touca* is Master, from *Havre* burthen *3033* tons. *14*

No.	NAME	Age		SEX	OCCUPATION	The country to which they severally belong	The country to which they intend to become inhabitants	Part of the vessel occupied by each passenger during the voyage
		Years	Months					
1	<i>M. J. de Caen</i>	52		m	<i>Merchant</i>	<i>France</i>	<i>U.S.A.</i>	<i>1st Class</i>
2	<i>M. de la Roche</i>	33		m	<i>Merchant</i>	<i>France</i>	<i>U.S.A.</i>	
3	<i>M. Pacheco</i>	40		m	<i>Merchant</i>	<i>Spain</i>	<i>Cuba</i>	
4	<i>M. Pacheco</i>	23		m	<i>Merchant</i>	<i>Spain</i>		
5	<i>Infant Pacheco</i>			m				
6	<i>Charles-Edmond Pacheco</i>	22		m				
7	<i>M. de la Roche</i>	42		m	<i>Merchant</i>	<i>France</i>	<i>Boston (U.S.A.)</i>	
8	<i>M. de la Roche</i>	40		m	<i>Merchant</i>	<i>France</i>	<i>U.S.A.</i>	
9	<i>M. de la Roche</i>	42		m	<i>Merchant</i>	<i>France</i>	<i>U.S.A.</i>	
10	<i>M. de la Roche</i>	43		m	<i>Merchant</i>	<i>France</i>	<i>U.S.A.</i>	
11	<i>M. de la Roche</i>	47		m	<i>Merchant</i>	<i>France</i>	<i>U.S.A.</i>	
12	<i>M. de la Roche</i>	47		m	<i>Merchant</i>	<i>France</i>	<i>U.S.A.</i>	
13	<i>M. de la Roche</i>	55		m	<i>Merchant</i>	<i>France</i>	<i>U.S.A.</i>	
14	<i>M. de la Roche</i>	42		m	<i>Merchant</i>	<i>France</i>	<i>U.S.A.</i>	
15	<i>M. de la Roche</i>	40		m	<i>Merchant</i>	<i>France</i>	<i>U.S.A.</i>	
16	<i>M. de la Roche</i>	33		m	<i>Merchant</i>	<i>France</i>	<i>U.S.A.</i>	
17	<i>M. de la Roche</i>	57		m	<i>Merchant</i>	<i>France</i>	<i>U.S.A.</i>	
18	<i>M. de la Roche</i>	43		m	<i>Merchant</i>	<i>France</i>	<i>U.S.A.</i>	
19	<i>M. de la Roche</i>	23		m	<i>Merchant</i>	<i>France</i>	<i>U.S.A.</i>	
20	<i>M. de la Roche</i>	38		m	<i>Merchant</i>	<i>France</i>	<i>U.S.A.</i>	
21	<i>M. de la Roche</i>	23		m	<i>Merchant</i>	<i>France</i>	<i>U.S.A.</i>	
22	<i>Child de la Roche</i>	4		m				
23	<i>Child de la Roche</i>	3		m				
24	<i>M. de la Roche</i>	21		m	<i>Merchant</i>	<i>France</i>	<i>U.S.A.</i>	
25	<i>M. de la Roche</i>	24		m	<i>Merchant</i>	<i>France</i>	<i>U.S.A.</i>	
26	<i>M. de la Roche</i>	24		m	<i>Merchant</i>	<i>France</i>	<i>U.S.A.</i>	
27	<i>M. de la Roche</i>	63		m	<i>Merchant</i>	<i>France</i>	<i>U.S.A.</i>	
28	<i>M. de la Roche</i>	30		m	<i>Merchant</i>	<i>France</i>	<i>U.S.A.</i>	
29	<i>M. de la Roche</i>	90		m	<i>Merchant</i>	<i>France</i>	<i>U.S.A.</i>	
30	<i>M. de la Roche</i>	29		m	<i>Merchant</i>	<i>France</i>	<i>U.S.A.</i>	
31	<i>M. de la Roche</i>	40		m	<i>Merchant</i>	<i>France</i>	<i>U.S.A.</i>	
32	<i>Child de la Roche</i>	11		m				
33	<i>Child de la Roche</i>	7		m				
34	<i>M. de la Roche</i>	52		m	<i>Merchant</i>	<i>France</i>	<i>U.S.A.</i>	
35	<i>M. de la Roche</i>	45		m	<i>Merchant</i>	<i>France</i>	<i>U.S.A.</i>	
36	<i>Child de la Roche</i>	12		m				
37	<i>M. de la Roche</i>	57		m	<i>Merchant</i>	<i>France</i>	<i>U.S.A.</i>	
38	<i>M. de la Roche</i>	55		m	<i>Merchant</i>	<i>France</i>	<i>U.S.A.</i>	
39	<i>M. de la Roche</i>	33		m	<i>Merchant</i>	<i>France</i>	<i>U.S.A.</i>	
40	<i>M. de la Roche</i>	30		m	<i>Merchant</i>	<i>France</i>	<i>U.S.A.</i>	
41	<i>M. de la Roche</i>	35		m	<i>Merchant</i>	<i>France</i>	<i>U.S.A.</i>	
42	<i>M. de la Roche</i>	56		m	<i>Merchant</i>	<i>France</i>	<i>U.S.A.</i>	

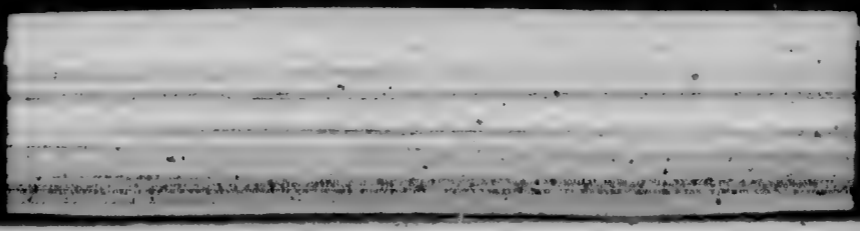

No.	Name	Age	Sex	Profession	Place of Birth	Place of Residence	Class
37	...	37	m	...	...	Philadelphia	1st Class
38	...	...	f	...	...	...	...
39	...	43	m	...	...	...	...
40	...	40	m	...	...	...	...
41	...	36	m	...	...	...	...
42	...	35	m	...	...	...	...
43	...	41	m	...	...	...	...
50	...	...	m	...	...	...	2d Class
51	...	30	m	...	...	Philadelphia	...
52	...	47	f	...	...	...	...
53	...	39	f	...	...	...	...
54	...	36	f	...	...	...	...
55	...	37	f	...	...	...	...
56	...	43	f	...	...	...	...
57	...	32	m	...	...	...	...
58	...	47	m	...	...	...	...
59	...	20	m	...	...	...	...
60	...	41	m	...	...	...	...
61	...	36	f	...	...	...	...
62	...	73	m	...	...	...	...
63	...	...	m	...	...	...	...
64	...	32	m	...	...	...	...
65	...	32	m	...	...	...	...
66	...	34	m	...	...	...	...
67	...	...	f	...	...	...	...
68	...	...	m	...	...	...	...
69	...	...	m	...	...	...	...
70	...	...	m	...	...	...	...

71	...	33	m	...	...	Cuba	...
72	...	42	f	...	...	...	...
73	...	...	m	...	...	...	...
74	...	31	m	...	...	...	...
75	...	23	m	...	...	...	...
76	...	38	m	...	...	...	...
77	...	22	f	...	...	...	...
78	...	20	m	...	...	...	...
79	...	24	m	...	...	...	...
80	...	17	f	...	...	...	...
81	...	31	m	...	...	...	...
82	...	2	m	...	...	...	...
83	...	...	m	...	...	...	...
84	...	38	m	...	...	...	...
85	...	34	f	...	...	...	...
86	...	44	m	...	...	...	...
87	...	10	m	...	...	...	...
88	...	9	m	...	...	...	...
89	...	...	m	...	...	...	...
90	...	23	m	...	...	...	...
91	...	25	m	...	...	...	...
92	...	23	m	...	...	...	...
93	...	22	f	...	...	...	...
94	...	50	m	...	...	...	...
95	...	25	m	...	...	...	...
96	...	22	m	...	...	...	...
97	...	20	m	...	...	...	...
98	...	36	m	...	...	...	...

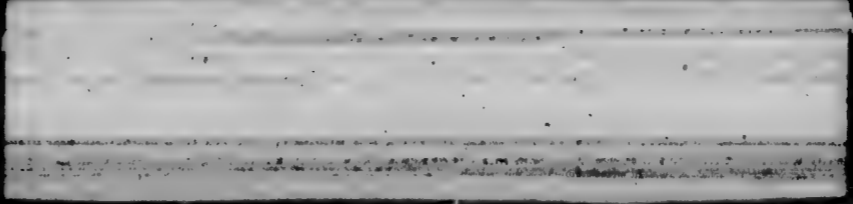

No.	Name	Age	Profession	Place of Birth	Age
90	Emilio Bertel	31	Cultivator	Italy	
100	Antonio Marchand	26	Painter	France	
101	John Egle	40	Ship Carpenter	Germany	
102	John Vidner	26	Mill Worker	France	
103	Augusta Jacquin	17			
104	Victor Kalle	44			
105	Emile	17	Cabinet Maker		
106	Child August	8			
107	Henry Bauer	22	Painter	France	
108	Marie Rothchild	21	Teacher	Baden Germany	
109	John Friedrich	20	Shoemaker	Germany	
110	Augusta Vogel	18	Mill Worker		
111	John	32	Painter	Switzerland	
112	Richard Huber	20		France	
113	Francis Helder	30	Painter	France	
114	Hegmeyer	27	Painter	Germany	
115	Math	35	Painter	Germany	
116	Carren	22	Teacher	France	
117	Schwend	24	Teacher	France	
118	Schabinger	25			
119	Berg	17	Cultivator		
120	Kalmer	20	Painter	France	
121	Caefle	23	Mill Worker	France	
122	Neuer	17		Switzerland	
123	Christen	21	Teacher	Germany	
124	Robtchild	16			
125	Bamberger	39	Cabinet Maker		
126		27			

127	Eda	5			
128	Marie	8			
129	John	18			
130	Heldinger	34			
131	Kellman	60	Teacher		
132	Huber	36			
133	Heber	6			
134	Caber	28	Cultivator		
135	Eichen	32			
136	Bauer	40	Cultivator		
137	Augusta	34			
138	Marie	32			
139	Carre	17			
140	Belcher	30		France	
141	Marie	23			
142	Christen	3			
143	Carl				
144	Veretta	35	Book Binder		
145	Salma	31	Cultivator		
146	Antonelli	40			
147	Sonoma	26			
148	Marcella	3			
149	Emile	10			
150	Rinaldi	27	Cultivator		
151	Caterini	22			
152	Colliquin	22			
153	Lagano	47			
154	Castorino	24		Italy (Hale)	
155	Catharina	7			

No.	Name	Age	Sex	Profession	Place of Birth
156	Terese	32	W		
157		31	W		
158	Carla	31	W		
159	Terese	31	W		
160	Carola	30	W		
161	Jonas	30	M		
162	Telega	29	W		
163	Quill	29	W		
164		28	W		
165	Bilochu	28	W		
166	Ungala	28	W		
167	Halle	27	W		
168	Jung	26	W		
169	Sevick	24	W		
170	Laag	24	W		
171	Samger	24	W		
172	Muller	30	W		
173		30	W		
174		26	W		
175		0	W		
176			W		
177	Caas	16	W		
178	Sevick	20	W		
179	Kauf	22	W		
180	Muller	40	W		
181		40	W		
182		10	W		
183		17	W		

185		19	W		
186		10	W		
187	Hick	21	W		
188	Charlote	20	W		
189		6	W		
190		4	W		
191			W		
192	Sigurdson	38	W		
193		37	W		
194		18	W		
195		16	W		
196		10	W		
197		8	W		
198			W		
199	Satter	45	W		
200		32	W		
201		16	W		
202		15	W		
203		10	W		
204		9	W		
205		8	W		
206		7	W		
207		6	W		
208	Claver	33	W		
209	Leigewen	36	W		
210	Hanselo	31	W		
211		10	W		

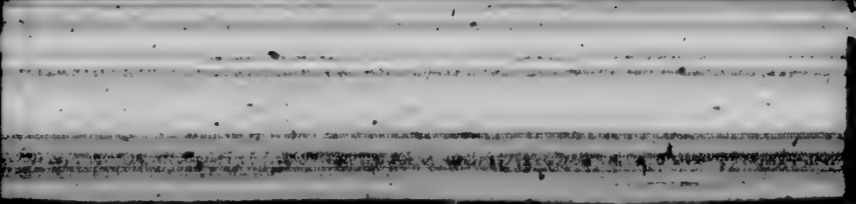

212	Walter	18	20			
213	Wingler	19	30			
214		20	30			
215		21	10			
216		22	10			
217		23	6			
218		24	10			
219	Wittner	25	10			
220	Wadler	26	30			
221		27	10			
222	Wenz	28	20			
223		29	10			
224	Wengauer	30	10			
225		31	10			
226		32	6			
227		33	10			
228		34	10			
229	Werner	35	6			
230		36	20			
231	Wesche	37	25			
232	Wesche	38	41			
233		39	42			
234		40	10			
235		41	9			
236		42	5			
237		43	6			
238		44	5			
239	Wimmermann	45	30			

240		46	31			
241	Wulder	47	20			
242	Wulder	48	20			
243		49	20			
244	Wutz	50	32			
245	Wolling	51	37			
246	Schubert	52	10			
247	Woltinger	53	10			
248	Wolter	54	20			
249	Woltinger	55	40			
250	Wolter	56	41			
251	Wolter	57	10			
252	Wolter	58	22			
253		59	10			
254	Wolter	60	22			
255		61	10			
256	Wolter	62	10			
257	Wimmermann	63	31			
258		64	18			
259		65	10			
260	Wolter	66	9			
261	Wolter	67	38			
262		68	37			
263		69	5			
264		70	10			
265	Wollinger	71	23			
266	Gegenheimer	72	17			
267	Kappeler	73	21			

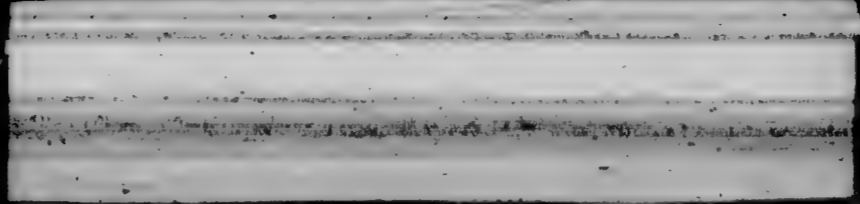

267	all				
268	Sei	Charles	20		
269	Koch	Joseph	33	none	
270	Maier	Joseph	20		
271	Koch	Carl	26	Carpenter	
272		Joseph	27		
273		Carl	27		
274		Joseph	27		
275	Herr	Joseph	28	Carpenter	
276		Joseph	28		
277	Hagen	Walter	29		
278	Wenz	Joseph	30		
279	Scholler	Joseph	31	Carpenter	
280	Breit	Joseph	32	none	
281	Bauché	Joseph	32		
282	Krager	Walter	33	Carpenter	Baden
283	Breit	Joseph	34		
284	Kramer	Walter	35	Carpenter	Baden
285		Joseph	35		
286		Joseph	36		
287		Joseph	36		
288		Joseph	37		
289		Joseph	37		
290	Koch	Joseph	38	Carpenter	Baden
291		Carl	38		
292		Joseph	39		
293		Joseph	39		
294		Joseph	40		
295	Baum	Joseph	42	Carpenter	Baden

296		Joseph	41		
297		Joseph	41		
298	Rehm	Carl	41	Carpenter	
299	Sautenschlager	Joseph	41	Carpenter	Baden
300	Schubmacher	Joseph	42		
301	Schlenger	Joseph	43	Carpenter	Baden
302	Rehm	Joseph	43	Carpenter	Baden
303	Castan	Joseph	44	none	
304	Creber	Joseph	44	Carpenter	Baden
305	Brecht	Carl	45	Carpenter	Baden
306	Brecht	Carl	45		
307		Walter	46		
308	Wicker	Walter	46	Carpenter	
309	Cehl	Joseph	47		
310		Theodor	47	Carpenter	
311	Satt	Joseph	47	Carpenter	Baden
312	Gauer	Walter	48	Carpenter	Baden
313	Hofner	Walter	48	Carpenter	Baden
314		Carl	49		
315	Sei	Walter	49	Carpenter	
316	Schell	Walter	50		
317	Wöber	Walter	50	Wason	Wurtemberg
318	Handschin	Walter	51	Carpenter	Switzerland
319	Kerb	Walter	51	Wason	Wurtemberg
320	Dreher	Walter	52	Carpenter	
321	Walter	Walter	52	Carpenter	Switzerland
322	Schöpf	Walter	53		
323		Carl	53		
324		Walter	54		
325		Carl	54		

[Redacted]

No.	Name	Age	Profession	Origin	Remarks
326	Zurfinchen	44			
327	Schubler	13			
328		9			
329		8			
330		3			
331					
332	Chuter	46			
333		19			
334		8			
335	Bertch	21			
336	Rechle	28			
337	Jam	25			
338	Hofbrugger	41			
339	Buder	26			
340					
341	Storz	28			
342		9			
343		7			
344	Frank	21			
345	Sattler	31			
346	Stor	50			
347	Wachter	26			
348		44			
349		18			
350		10			
351		32			
352	Crehinger	30			
353		28			
354					

355	Seaman				
356	Sohler	17			
357	Amthor	23			
358		22			
359		20			
360		16			
361	Beyer	27			
362	Meier	16			
363		43			
364		17			
365		12			
366	Seurer	50			
367		10			
368	Littmann	42			
369		10			
370		5			
371	Widmer	6			
372	Ritter	34			
373	Seurer	41			
374	Keller	22			
375	Tra	50			
376	Schimmann	26			
377		24			
378		2			
379					
380	Koch	33			
381		35			
382	Hug	45			

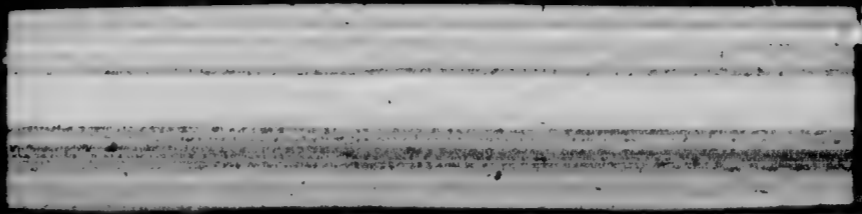

No.	Name	Age	Sex	Profession	Remarks	Storage
383	Klein	28	M			
384	Albrecht	21	M	Cultivation		
385	Kleff	22	M			
386	Schmitt	22	M			
387		21	M			
388	Fischer	20	M	Cultivation		
389	Guler	25	M			
390		19	M			
391	Spier	22	M	Cultivation		
392		19	M			
393	Stellen	21	M	Cultivation		
394	Hedeg	20	M			
395		19	M			
396		9	M			
397		7	M			
398		6	M			
400	Geinher	21	M	Cultivation	Austria	0
401	Frieholz	20	M	Cultivation	England	22
402	Stuber	17	M			
403	Zorn	16	M			
404	Belen	60	M			
405		28	M			
406	Sture	42	M			
407		3	M			
408	Seldmann	26	M			
409		31	M			
410		12	M			

411	Jenni	16	F			
412	Feger	27	M	Cultivation		
413	Mari	18	F			
414	Zimmermann	23	M	Cultivation		
415	Finger	15	M			
416	Grimm	26	M	Cultivation		
417	Lube	20	M			
418	Rump	25	M	Cultivation		
419	Kamigund	49	M	Cultivation		
420		46	M			
421		16	F			
422		10	F			
423		9	F			
424		8	F			
425		7	F			
426			F			
427	Meier	27	M	Cultivation		
428		30	M			
429	Gager	24	M	Cultivation		
430		20	M			
431			M			
432	Jeely	17	M			
433	Wisch	18	M			
434	Buss	16	M			
435	Haengge	45	M	Cultivation		
436	Redmy	27	M			
437		26	M			
438		22	M			
439		7	F			





440	Joannmann	man	38		Richard / ...	U. S. A.	Germany
441	Kahn	man	26		Tractor		
442	Meyer	man	20		Cardinal		
443	Scharf	man	20		Tractor		
444	Kula	man	24		Tractor		
445		man	33				
446		man					
447		Charlotte	23				
448	Koch	man	13				
449		Carl	10				
450	Egl	man	32				
451	Hollinger	man	26		Call...		
452	Sahl	Albin	22		Tractor		
453		man					
454	Geb	Paul	27		Tractor		
455	Eilchen	man	27				
456		man	10				
457	Schelling	Paul	27		Call...		
458	Fest	man	19				
459	Schl	man	33				
460		July	6				
461		July	3				
462	Gerdner	Carl	26		Tractor	Baden	
463	Horn	man	18		Tractor	Baden	
464	Muller	man	23				
465	Stum	man	67				
466		man	31				
467	Tack	Edwin	23		Tractor	Baden	
468	Kellner	Charles	52				

469	Hoyer	man	25				
470		Paul					
471		man	4				
472	Hoyer	man	27				
473	Klauer	John	21		Tractor		
474	Schuler	Walter	22		Tractor		
475	Keller	Walter	21				
476	Tiger	man	26				
477	Stueker	man	23				
478	Stueker	man	27				
479	Stueker	Carl	30				
480	Schuler	man	31				
481		man					
482	Stum	July	25		Tractor	Baden	
483		July	23				
484		July					
485	Kugler	Catharine	20		Tractor	Baden	28
486	Schaefer	July	27				
487		man	27				
488		man	9				
489		man	7				
490	Feering	Edith	27				
491		Christine	12				
492		man	10				
493		man	9				
494		man	8				
495		Erwin	11				
496		man					

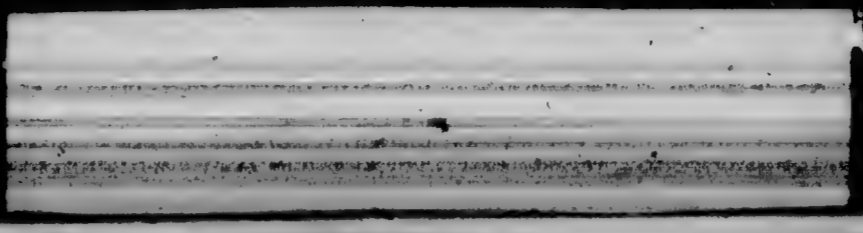

497	Falthe	Jacob	43				
498	Schuler	Jacob	10				
499	Söllender	Christen	20				
500	Mallinger	Jacob	22				
501	Ley	Jacob	23				
502		Jacob	22				
503		Jacob	22				
504	Filger	Jacob	29				
505	Fiederer	Jacob	21				
506	Sollender	Jacob	21				
507	Hauer	Jacob	20				
508	Hauer	Jacob	27				
509	Weiskopf	Jacob	22				
510	Söllender	Jacob	16				
511	Söllender	Jacob	21				
512	Söllender	Jacob	24				
513		Jacob	24				
514	Filger	Jacob	34				
515	Filger	Jacob	35				
516	Filger	Jacob	35				
517		Jacob	17				
518	Söllender	Jacob	25				
519	Söllender	Jacob	25				
520	Söllender	Jacob	25				
521	Müller	Jacob	12				
522	Thommen	Jacob	10				
523	Söllender	Jacob	16				
524	Söllender	Jacob	20				
525	Söllender	Jacob	26				

526	Filger	Jacob	35				
527	Söllender	Jacob	15				
528	Söllender	Jacob	20				
529		Jacob	21				
530	Eberhard	Jacob	26				
531	Söllender	Jacob	22				
532	Söllender	Jacob	20				
533		Jacob	25				
534		Jacob	26				
535		Jacob	27				
536	Brunner	Jacob	18				
537		Jacob	27				
538		Jacob	27				
539		Jacob	3				
540		Jacob	27				
541	Schwarz	Jacob	31				
542		Jacob	47				
543	Schnell	Jacob	27				
544		Jacob	27				
545		Jacob	27				
546	Heggi	Jacob	21				
547		Jacob	34				
548		Jacob	24				
549		Jacob	3				
550		Jacob	27				
551	Kehrl	Jacob	41				
552	Elmer	Jacob	26				
553	Kupfer	Jacob	21				
554	Kupfer	Jacob	23				

No.	Name	Profession	Age	Origin	Other	Remarks
555	...	...	...	...	...	...
556	Baer	...	25	Wuerttemberg		Steerage
557	...	...	10	...		
558	...	...	...	...		
559	...	...	...	...		
560	Bredinger	...	19	...		
561	Heger	...	20	...		
562	...	...	...	...		
563	Mauy	...	31	...		
564	Muller	...	21	...		
565	Jacob	...	18	...		
566	...	...	...	...		
567	Schubinger	...	34	...		
568	Muller	...	27	...		
569	...	...	...	...		
570	...	...	10	...		
571	...	...	...	...		
572	...	...	...	...		
573	...	...	...	...		
574	Brunkhaller	...	20	...		
575	...	...	...	...		
576	Sarth	...	21	...		
577	Sahler	...	23	...		
578	Ellenbaum	...	27	...		
579	...	...	31	...		
580	...	...	10	...		
581	Fischer	...	23	...		
582	Farnier	...	23	...		
583	Maag	...	25	...		

584	Wiel	...	21	...		
585	Keller	...	19	...		
586	Wagner	...	22	...		
587	Reichlin	...	29	...		
588	Vogel	...	26	...		
589	Schuer	...	28	...		
590	Schuer	...	28	...		
591	Schies	...	22	...		
592	Stum	...	26	...		
593	Seeler	...	22	...		
594	Walter	...	20	...		
595	Muller	...	21	...		
596	Jay	...	20	...		
597	Loeffinger	...	47	...		
598	Em	...	33	...		
599	Ruedlinger	...	35	...		
600	Grober	...	36	...		
601	Beyer	...	30	...		
602	Koesthal	...	22	...		
603	Schweizer	...	26	...		
604	Benzi	...	25	...		
605	Halter	...	35	...		
606	Schneidler	...	20	...		
607	Kueper	...	46	...		
608	Kuegg	...	20	...		
609	Neyer	...	18	...	Bavaria	
610	Rehm	...	18	...	...	
611	Rubin	...	25	...	...	

612	Maunin	Jack	39	m	Canada	England	U.S.A.	Passage
613	Grumman	Lyons	21	f	"	"	"	"
614	Bentley	Jack	40	m	"	"	"	"
615	Kergalier	J. B.	32	m	"	"	"	"
616	Johnson	W. C.	29	m	England	Massachusetts	U.S.A.	"
617	Schryder	Joseph	23	m	"	England	"	"
618	Wolfsberg	Joseph	37	m	"	France	"	"
619	Cause	Saul	25	m	"	"	"	"
620	Gouru	Sam	48	f	"	"	"	"
621	Desford	Wm	26	m	"	"	"	"
622	Wolfsberg	Sam	32	m	"	"	"	"
623	"	Joseph	29	m	"	"	"	"
624	Gill	William	23	m	Canada	"	"	"
625	Jung	Charles	21	m	"	"	"	"

## Recapitulation

49 - 1<sup>st</sup> Class.  
 35 - 2<sup>d</sup> " "  
 546 - Storage  
 Total 630 Passengers

D. C.

London

1

London

London

1053

District of New York, Port of New York.

I, Thos S Curtis

Master of the S. S. Saratoga

do solemnly, sincerely and truly Swear

that the following List or Manifest, subscribed by me, and now delivered by me to the Collector of the Customs of the District of New York, is a full and perfect list of all the passengers taken on board of the S. S. Saratoga at Havana, Cuba from which port said S. S. Saratoga has now arrived; and that on said list, truly designated the age, the sex, and the occupation of each of said passengers, the part of the vessel occupied by each during the passage, the country to which each belongs, and also the country of which it is intended by each to become an inhabitant; and that said List or Manifest truly sets forth the number of said passengers who have died on said voyage, and the names and ages of those who died.

Friday of August

Thos S Curtis

Thos S Curtis

List or Manifest of ALL THE PASSENGERS taken on board the

S. S. Saratoga

is Master, from Havana, Cuba

burthen 2426 1/2 tons

whereof 100 tons

NO.	NAMES	AGE	SEX	OCCUPATION	COUNTRY TO WHICH BELONG	COUNTRY TO WHICH INTEND TO BECOME INHABITANTS	PART OF THE VESSEL OCCUPIED BY EACH PASSENGER DURING THE VOYAGE
1	Mrs Virginia Pratt	52	Female	Lady	U.S.	U.S.	Cabin
2	Gracie Pratt	1	Child				
3	Rafael de Rafael	64	Male	Journalist	Spain		
4	Mrs Rafael de Rafael	64	Female	Lady			
5	Enriqueta Rafael de Rafael	20	Female				
6	Juan A Moret	38	Male	Planter		Spain	
7	Julio de Yorra	57	Male	Lawyer			
8	Jose A Melgare	60	Male	Planter			
9	Jose Larioz	55	Male	Merchant			
10	Gerardo Milanes	33	Male	Servant	China	China	
11	Jose Manuel Lopez	31	Male	Merchant	Spain	Spain	
12	Leon Lopez	30	Male				
13	Leopoldo Lopez	15	Male	Student			
14	Luis Lopez	25	Male	Merchant			
15	Luis Yung	36	Male				
16	Antonio Adamosa	20	Male	Student		U.S.	
17	Joaquin Bayas	35	Male	Merchant		Spain	
18	William Alard	43	Male		France	France	
19	J F Soriano	24	Male	Civil Engineer	Spain	U.S.	
20	John Murray	35	Male	Musician	U.S.		
21	Aug Eupke	36	Male	Merchant	Germany	Germany	
22	Julio Lachance	59	Male	Artist	U.S.	U.S.	
23	Juan Obeso	46	Male	Planter	Spain	Spain	
24	Mrs Juan Obeso	31	Female	Lady			
25	Francisco Mujica	40	Male	Merchant			
26	Ricardo Maria	35	Male			U.S.	
27	Mrs Ricardo Maria	34	Female	Lady			
28	High Grace Maria	5	Child				
29	Edmundo Bellidi	39	Male	Merchant		Spain	
30	Edmundo Bellidier	15	Male	Student		U.S.	
31	Ricardo Quintilano	49	Male	Merchant		Spain	
32	Mrs Ricardo Quintilano	60	Female	Lady			
33	Pablo Yung y Zulueta	35	Male	Merchant		U.S.	
34	Maria Yung y Zulueta	38	Female	Lady			
35	Alfredo de Zulueta	15	Male	Student			
36	Adolfo de Zulueta	12	Male				
37	Luis de Zulueta	11	Male				
38	Mario J de Coust	20	Female	Servant	France		
39	Pericho Zulueta	31	Male		China		
<b>Steerage</b>							
40	Mrs Hartebuse	48	Female	Lady	France	France	Steerage
41	Luis Hartebuse	6	Male	Child			
42	Jose Almyfidal	42	Male	Merchant	Spain	Spain	
43	Jose M Garcia	35	Male	Labourer	China	China	
44	Lucio Juavico	39	Male				
45	Jose Cuata	45	Male				
46	Bonifacio Ason	54	Male				
47	Rafael Michuy	48	Male				
48	Juan Ojiso	39	Male				
49	Porfiro Ojiso	4	Child				

*Handwritten text, possibly a signature or address, including the word "Bureau" and the year "1871".*

1060

District of New York Port of New York.

I, [Signature] Master of the [Ship Name] do solemnly, sincerely and truly... that the following List or Manifest subscribed by me, and now delivered by me to the Collector of the Customs of the Collection District of New York, is a full and perfect list of all the passengers taken on board of the said [Ship Name] at [Port Name] from which port said [Ship Name] has now arrived; and that on said list is truly designated the age, the sex, and the occupation of each of said passengers, the part of the vessel occupied by each during the passage, the country to which each belongs, and also the country to which it is intended by each to become an inhabitant; and that said List or Manifest truly sets forth the number of said passengers who have died on said voyage, and the names and ages of those who died.

So help me God.

Sworn to this

[Signature]

[Signature]

List or Manifest

OF ALL THE PASSENGERS taken on board the [Ship Name] whereof [Tons] tons. [Ship Name] is Master, from [Port Name] burthened [Tons] tons.

NAMES AGE SEX OCCUPATION The country to which they are really going The country to which they intend to become inhabitants Date of the voyage Part of the vessel occupied by each passenger during the voyage

[Handwritten entries in the table, including names and dates]



1061

W. H. Hall  
L. H. ...

August 27

1061



22

*Franklin*

*Hamburg*

*August - 2<sup>d</sup>*

*1881*

1062

District of New York, Port of New York.

I, *H. Kuhlmann*, Master of the *Germania* do solemnly swear that the above list of names is a true and correct list of all the passengers who have arrived on said ship from *Hamburg* and that on said ship is truly and lawfully carried the number of said passengers, the names and ages of those who died.

Subscribed and sworn to before me this *5th* day of *July* 1851. *H. Kuhlmann*  
 Notary Public for the City and County of New York.

List of Manifest of all the Passengers taken on board the *Germania* from *Hamburg*.

NAME	Age	Sex	Profession	Country
1. <i>Willy Weigelt</i>	25	m	workman	
2. <i>Anna</i>	23	f	wife	<i>Prussia</i>
3. <i>Friedrich</i>	11	m	baby	
4. <i>Adolf Schierfeld</i>	18	m	workman	<i>Prussia</i>
5. <i>John Scande</i>	38	m	workman	<i>Hamburg</i>
6. <i>Emil Hoock</i>	15	m	workman	
7. <i>Emil Kussner</i>	21	m	workman	
8. <i>Louis Semmler</i>	40	m	workman	<i>U. S.</i>
9. <i>Leo Stark</i>	19	m	single	<i>Prussia</i>
10. <i>Ed. Richardson</i>	20	f		<i>Prussia</i>
11. <i>Ed. Sachs</i>	34	m	maht	<i>Prussia</i>
12. <i>Paul Kohnke</i>	21	m	maht	<i>Prussia</i>
13. <i>Anna Peters</i>	21	f	single	
14. <i>Karl Hering</i>	31	m	workman	
15. <i>Anna</i>	25	f	wife	
16. <i>Carl</i>	2	m	son	

Willy Weigelt

17. <i>Antonia Semmler</i>	19	m	workman	<i>Prussia</i>
18. <i>Karl Weber</i>	23	f	single	<i>Prussia</i>
19. <i>Fried. Lehmann</i>	18	m	workman	<i>Hicklenburg</i>
20. <i>Louise Willmann</i>	35	f	woman	<i>Prussia</i>
21. <i>Fre. Jansch</i>	50	f		<i>Austria</i>
22. <i>Barbara Schabel</i>	70	f		
23. <i>K.</i>	20	f	daughter	
24. <i>Anna</i>	14	f		
25. <i>Luise Krummholz</i>	30	f	woman	<i>Hamburg</i>
26. <i>Clara</i>	3	f	daughter	
27. <i>Luise</i>	9	f	baby	
28. <i>Fried. Krummholz</i>	32	f	woman	
29. <i>Emil</i>	4	m		
30. <i>Anna</i>	4	f	children	
31. <i>Anna</i>	11	f		
32. <i>Louise Briesen</i>	28	f	woman	<i>Prussia</i>
33. <i>Karl</i>	9	m	son	
34. <i>Leh. Friedrichs</i>	52	m	workman	
35. <i>Le. Krenz</i>	24	m	porter	<i>Austria</i>
36. <i>Aug. Landahl</i>	21	m	porter	<i>U. S.</i>
37. <i>Wickme</i>	33	f	gardener	
38. <i>Anna Baumgarten</i>	24	f	single	<i>Saxonia</i>
39. <i>Anna Lechka</i>	35	f	woman	<i>Austria</i>
40. <i>Robt. Cohn</i>	14	f	single	<i>Prussia</i>
41. <i>Carl</i>	10	f		
42. <i>Julius Junprowitz</i>	24	m	workman	<i>Austria</i>
43. <i>Anna Glesner</i>	15	f	woman	<i>Prussia</i>
44. <i>Ch.</i>	15	m		
45. <i>Ludwig</i>	5	m	children	

Willy Weigelt

1	John Hays	40	m	workman	Russia
2	Anna	38	f	wife	"
3	John	37	m	workman	"
4	Anna	36	f	wife	"
5	John	35	m	workman	"
6	Anna	34	f	wife	"
7	John	33	m	workman	"
8	Anna	32	f	wife	"
9	John	31	m	workman	"
10	Anna	30	f	wife	"
11	John	29	m	workman	"
12	Anna	28	f	wife	"
13	John	27	m	workman	"
14	Anna	26	f	wife	"
15	John	25	m	workman	"
16	Anna	24	f	wife	"
17	John	23	m	workman	"
18	Anna	22	f	wife	"
19	John	21	m	workman	"
20	Anna	20	f	wife	"
21	John	19	m	workman	"
22	Anna	18	f	wife	"
23	John	17	m	workman	"
24	Anna	16	f	wife	"
25	John	15	m	workman	"
26	Anna	14	f	wife	"
27	John	13	m	workman	"
28	Anna	12	f	wife	"
29	John	11	m	workman	"
30	Anna	10	f	wife	"
31	John	9	m	workman	"
32	Anna	8	f	wife	"
33	John	7	m	workman	"
34	Anna	6	f	wife	"
35	John	5	m	workman	"
36	Anna	4	f	wife	"
37	John	3	m	workman	"
38	Anna	2	f	wife	"
39	John	1	m	workman	"
40	Anna	0	f	wife	"
41	John	0	m	workman	"
42	Anna	0	f	wife	"
43	John	0	m	workman	"
44	Anna	0	f	wife	"
45	John	0	m	workman	"
46	Anna	0	f	wife	"
47	John	0	m	workman	"
48	Anna	0	f	wife	"
49	John	0	m	workman	"
50	Anna	0	f	wife	"
51	John	0	m	workman	"
52	Anna	0	f	wife	"
53	John	0	m	workman	"
54	Anna	0	f	wife	"
55	John	0	m	workman	"
56	Anna	0	f	wife	"
57	John	0	m	workman	"
58	Anna	0	f	wife	"
59	John	0	m	workman	"
60	Anna	0	f	wife	"
61	John	0	m	workman	"
62	Anna	0	f	wife	"
63	John	0	m	workman	"
64	Anna	0	f	wife	"
65	John	0	m	workman	"
66	Anna	0	f	wife	"
67	John	0	m	workman	"
68	Anna	0	f	wife	"
69	John	0	m	workman	"
70	Anna	0	f	wife	"
71	John	0	m	workman	"
72	Anna	0	f	wife	"
73	John	0	m	workman	"
74	Anna	0	f	wife	"
75	John	0	m	workman	"
76	Anna	0	f	wife	"
77	John	0	m	workman	"
78	Anna	0	f	wife	"
79	John	0	m	workman	"
80	Anna	0	f	wife	"
81	John	0	m	workman	"
82	Anna	0	f	wife	"
83	John	0	m	workman	"
84	Anna	0	f	wife	"
85	John	0	m	workman	"
86	Anna	0	f	wife	"
87	John	0	m	workman	"
88	Anna	0	f	wife	"
89	John	0	m	workman	"
90	Anna	0	f	wife	"
91	John	0	m	workman	"
92	Anna	0	f	wife	"
93	John	0	m	workman	"
94	Anna	0	f	wife	"
95	John	0	m	workman	"
96	Anna	0	f	wife	"
97	John	0	m	workman	"
98	Anna	0	f	wife	"
99	John	0	m	workman	"
100	Anna	0	f	wife	"

H. H. H. H. H.

H. H. H. H. H.

111	Carl Lorenzen	40	m	farmer	Denmark
2	Simon Jensen	38	m		
3	Anna Jensen	36	f	woman	
4	Anna Jensen	47	f	woman	
5	Mr	0	f		
6	Gustav	5	m	children	
7	Valdemar	3	m		
8	Wilhelm Hagen	13	m	farmer	U. S.
9	Carl Hagen	31	m	farmer	Russia
110	Wilhelm Hagen	38	m	farmer	
1	Jean Hagen	47	m	workman	
2	Johann Larsson	34	m	seaman	Russia
3	Frz. Hiesfeld	10	m	workman	Hamburg
4	Anna Granberg	44	f	woman	
5	Carl Hagen	40	m	farmer	Russia
6	Carl Hagen	7		single	
7	Adolf	22	f		
8	Heinrich Hagen	25	m	workman	
9	Wih. Hagen	24	m	workman	
120	Dieterich Lohse	25	m	workman	
1	Georg Engel	44	m	male	U. S.
2	Johann Hagen	38	m	lance	Russia
3	Christ. Salomon	77	f	woman	
4	Isa	33	f	daughter	
5	Franz Schwarz	40	m	workman	
6	H. Hagen	35	f	wife	
7	Josef	18	m	son	
8	Mr. Kaste	22	f	single	
9	Carl Lohse	40	m	farmer	Bavaria
130	Ludovika	33	f	wife	
1	Georgina	5	f		
2	Francisca	3	f		
3	Johannes	11	m	children	
4	Philipp	1	m		
5	Ignatz Hoff	26	m	workman	
6	Franz	24	m		
7	Helena Kowale	28	f	woman	Russia
8	Lise	11	f	baby	
9	Tauke	1	f		
140	Hilf Schumann	25	f	woman	
1	He	11	f	baby	
2	Sarah Henson	19	f	single	
3	Fischel Saks	30	m	workman	
4	Hirsch Kowitzky	21	m	workman	
5	Konrad	21	f	wife	
6	David Kowale	20	m	workman	
7	Chne	21	f	wife	
8	Mr. Kich	19	m	single	
9	Schumann Siderski	22	m	woman	
150	Scholem Hsilon	23	m		
1	Isaac Ginzburg	19	m		
2	Josef Saks	20	m		
3	Friedrich Krumm	29	m	farmer	Hamburg
4	Friedrike	25	f	wife	
5	Aug	8	m	son	

Hamburg

Hamburg

159	Dr. D. D. D.	24	f	single	Prussia
160	W. D. D.	24	m	single	Prussia
161	Ludwig Götze	25	m	single	Prussia
162	Emilie Lorenz	24	f	woman	Prussia
163	Samuel	25	f	woman	Prussia
164	Richard	24	m	single	Prussia
165	Selma	24	f	woman	Prussia
166	Dr. Schwarz	24	f	single	Prussia
167	Emil Kroytz	22	m	workman	Prussia
168	Frederic Linn	22	f	wife	Prussia
169	Christian Reinhold	26	f	woman	Prussia
170	Ludwig Reinhold	24	m	single	Prussia
171	Yvonne	20	f	wife	Prussia
172	Guillem	2	m	baby	Prussia
173	Edward Junghans	24	m	single	Prussia
174	Dr. Müller	21	m	workman	Prussia
175	Ermine Ehrhardt	21	f	woman	Prussia
176	Helene	24	f	woman	Prussia
177	Carl	8	m	children	Prussia
178	Richard	6	m	children	Prussia
180	Ida	11	f	baby	Prussia
181	Andr. Andersen	40	m	workman	Prussia
182	Hans K. Koch	26	m	workman	Prussia
183	Soni Barber	21	f	single	Prussia
184	Christ. Vahl	22	f	woman	Prussia
185	Carl Puka	22	m	workman	Prussia
186	L.	24	f	wife	Prussia
187	Richard	8	m	son	Prussia
188	Luise	5	f	baby	Prussia
189	Andr. Benz	35	m	workman	Prussia
190	son Chr.	45	m	workman	U.S.
191	Pauline Arnold	30	f	single	Prussia
192	Anna Hecker	23	f	woman	Prussia
193	Thomas Schulte	30	m	workman	Hamburg
194	Anna	25	f	wife	Prussia
195	W. H.	8	m	son	Prussia
196	Richard	11	m	baby	Prussia
197	Lucile Werner	34	f	woman	Prussia
198	Katje	3	f	daughter	Prussia
199	Poschke Henschel	14	f	single	Prussia
200	Caroline Strahl	25	f	woman	Prussia
201	Christ. Giedorf	24	f	woman	Prussia
202	Heinrich Reinhard	29	m	workman	Prussia
203	Dr. Krüger	5	f	girl	Hamburg
204	Dr. Hirschfeld	7	f	woman	Prussia
205	Freid Schoel	32	m	workman	U.S.
206	Karl Reich	32	m	workman	Prussia
207	Lisa Jablonski	29	m	workman	Prussia
208	Label Goldstein	18	m	workman	Prussia
209	Lisa Tompowski	20	m	workman	Prussia
210	Max Trandl	20	m	workman	Prussia

Hilf mir schreiben

Hilf mir schreiben

27

211	Frda Cuisinier	28	f	woman	Russia
2	Anna	"	f	house	"
3	Lil	"	m	"	"
4	Kate Schuler	27	f	woman	Prussia
5	Carl	27	m	single	"
6	Carl	27	m	single	"
7	J. J. J. J. J.	25	m	single	"
8	Anna Schuler	24	m	single	"
9	Robt. J. J.	24	m	gardener	"
221	Carl J. J.	23	m	single	"
1	Andor J. J.	23	m	single	"
2	J. J. J. J.	22	m	single	"
3	Anna Schuler	21	m	single	Prussia
4	J. J. J. J.	21	m	single	"
5	J. J. J. J.	20	f	wife	"
6	J. J. J. J.	20	m	single	"
7	J. J. J. J.	19	f	wife	"
8	J. J. J. J.	19	f	single	"
9	Carl J. J.	18	m	single	Saxony
231	J. J. J. J.	18	f	single	Prussia
1	Georg J. J.	17	m	single	"
2	Hugo J. J.	17	m	single	"
3	Georg J. J.	16	m	single	Prussia
4	Hermin J. J.	15	m	single	Prussia
5	Ernst J. J.	15	m	single	"
6	Paul J. J.	14	f	single	Prussia
7	Carl J. J.	14	m	single	Wurtemberg
8	August J. J.	14	f	wife	"
9	Han J. J.	14	m	single	Hessen
240	Anna J. J.	13	f	wife	"
1	Anna J. J.	13	f	single	Prussia
2	Carl J. J.	13	m	single	"
3	Paul J. J.	13	m	single	Prussia
4	Edna J. J.	13	m	single	"
5	J. J. J. J.	13	m	single	Hessen
6	J. J. J. J.	13	m	single	Hessen
7	J. J. J. J.	13	m	single	"
8	Julie J. J.	13	f	single	"
9	J. J. J. J.	13	m	single	Prussia
250	Hilfere J. J.	12	f	single	Prussia
1	Elise J. J.	12	f	single	"
2	J. J. J. J.	12	m	single	Prussia
3	J. J. J. J.	12	f	single	"
4	Aug. J. J.	12	f	woman	"
5	J. J. J. J.	12	m	single	"
6	Anna J. J.	12	m	single	Hessen
7	Carl J. J.	12	m	single	Prussia
8	Carl J. J.	12	m	single	Prussia
9	H. J. J. J.	12	f	single	"
260	Ad. J. J.	11	m	single	"
1	Clara J. J.	11	f	single	"
2	Anna J. J.	11	m	single	"
3	Eda J. J.	11	f	single	"
4	Anna J. J.	11	m	single	U. S.
5	Carl J. J.	11	f	single	Hessen

Hessen

Hessen





221	Felix v. Heinecke	32	m	major	Russia
2	Carl v. Heinecke	30	m	major	Russia
3	Anna v. Heinecke	28	f	wife	Russia
4	Alte v. Heinecke	26	m	major	Russia
5	Anna	24	f	wife	Russia
6	Carl Heinecke	22	m	major	Russia
7	Anna	20	f	wife	Russia
8	Alte	18	m	major	Russia
9	Anna	16	f	wife	Russia
10	Carl	14	m	major	Russia
11	Anna	12	f	wife	Russia
12	Carl	10	m	major	Russia
13	Anna	8	f	wife	Russia
14	Carl	6	m	major	Russia
15	Anna	4	f	wife	Russia
16	Carl	2	m	major	Russia
17	Anna	0	f	wife	Russia
18	Carl	0	m	major	Russia
19	Anna	0	f	wife	Russia
20	Carl	0	m	major	Russia
21	Anna	0	f	wife	Russia
22	Carl	0	m	major	Russia
23	Anna	0	f	wife	Russia
24	Carl	0	m	major	Russia
25	Anna	0	f	wife	Russia
26	Carl	0	m	major	Russia
27	Anna	0	f	wife	Russia
28	Carl	0	m	major	Russia
29	Anna	0	f	wife	Russia
30	Carl	0	m	major	Russia
31	Anna	0	f	wife	Russia
32	Carl	0	m	major	Russia
33	Anna	0	f	wife	Russia
34	Carl	0	m	major	Russia
35	Anna	0	f	wife	Russia
36	Carl	0	m	major	Russia
37	Anna	0	f	wife	Russia
38	Carl	0	m	major	Russia
39	Anna	0	f	wife	Russia
40	Carl	0	m	major	Russia
41	Anna	0	f	wife	Russia
42	Carl	0	m	major	Russia
43	Anna	0	f	wife	Russia
44	Carl	0	m	major	Russia
45	Anna	0	f	wife	Russia
46	Carl	0	m	major	Russia
47	Anna	0	f	wife	Russia
48	Carl	0	m	major	Russia
49	Anna	0	f	wife	Russia
50	Carl	0	m	major	Russia
51	Anna	0	f	wife	Russia
52	Carl	0	m	major	Russia
53	Anna	0	f	wife	Russia
54	Carl	0	m	major	Russia
55	Anna	0	f	wife	Russia
56	Carl	0	m	major	Russia
57	Anna	0	f	wife	Russia
58	Carl	0	m	major	Russia
59	Anna	0	f	wife	Russia
60	Carl	0	m	major	Russia
61	Anna	0	f	wife	Russia
62	Carl	0	m	major	Russia
63	Anna	0	f	wife	Russia
64	Carl	0	m	major	Russia
65	Anna	0	f	wife	Russia
66	Carl	0	m	major	Russia
67	Anna	0	f	wife	Russia
68	Carl	0	m	major	Russia
69	Anna	0	f	wife	Russia
70	Carl	0	m	major	Russia
71	Anna	0	f	wife	Russia
72	Carl	0	m	major	Russia
73	Anna	0	f	wife	Russia
74	Carl	0	m	major	Russia
75	Anna	0	f	wife	Russia
76	Carl	0	m	major	Russia
77	Anna	0	f	wife	Russia
78	Carl	0	m	major	Russia
79	Anna	0	f	wife	Russia
80	Carl	0	m	major	Russia
81	Anna	0	f	wife	Russia
82	Carl	0	m	major	Russia
83	Anna	0	f	wife	Russia
84	Carl	0	m	major	Russia
85	Anna	0	f	wife	Russia
86	Carl	0	m	major	Russia
87	Anna	0	f	wife	Russia
88	Carl	0	m	major	Russia
89	Anna	0	f	wife	Russia
90	Carl	0	m	major	Russia
91	Anna	0	f	wife	Russia
92	Carl	0	m	major	Russia
93	Anna	0	f	wife	Russia
94	Carl	0	m	major	Russia
95	Anna	0	f	wife	Russia
96	Carl	0	m	major	Russia
97	Anna	0	f	wife	Russia
98	Carl	0	m	major	Russia
99	Anna	0	f	wife	Russia
100	Carl	0	m	major	Russia

Un-ited States

Un-ited States

374	John Johnson	3	f	children	Germany
375	John	4	m	boy	"
376	John	5	m	young man	Prussia
377	John	6	m	"	"
378	John	7	m	boy	"
379	John	8	m	young man	Germany
380	John	9	f	wife	"
381	John	10	m	son	"
382	John	11	m	young man	"
383	John	12	f	woman	"
384	John	13	m	children	"
385	John	14	f	children	"
386	John	15	f	young man	"
387	John	16	f	wife	"
388	John	17	f	children	"
389	John	18	m	son	"
390	John	19	f	single	"
391	John	20	f	"	Prussia
392	John	21	m	merchant	"
393	John	22	m	workman	"
394	John	23	m	smith	"
395	John	24	m	shotman	Germany
396	John	25	m	sculptor	Prussia
397	John	26	m	farmer	"
398	John	27	m	workman	"
399	John	28	f	wife	"
400	John	29	m	children	"
401	John	30	m	children	"
402	John	31	m	children	"
403	John	32	m	children	"
404	John	33	m	children	"
405	John	34	m	children	"
406	John	35	m	children	"
407	John	36	m	children	"
408	John	37	m	children	"
409	John	38	m	children	"
410	John	39	m	children	"
411	John	40	m	children	"
412	John	41	m	children	"
413	John	42	m	children	"
414	John	43	m	children	"
415	John	44	m	children	"
416	John	45	m	children	"
417	John	46	m	children	"
418	John	47	m	children	"
419	John	48	m	children	"
420	John	49	m	children	"
421	John	50	m	children	"
422	John	51	m	children	"
423	John	52	m	children	"
424	John	53	m	children	"
425	John	54	m	children	"
426	John	55	m	children	"
427	John	56	m	children	"
428	John	57	m	children	"
429	John	58	m	children	"
430	John	59	m	children	"
431	John	60	m	children	"
432	John	61	m	children	"
433	John	62	m	children	"
434	John	63	m	children	"
435	John	64	m	children	"
436	John	65	m	children	"
437	John	66	m	children	"
438	John	67	m	children	"
439	John	68	m	children	"
440	John	69	m	children	"
441	John	70	m	children	"
442	John	71	m	children	"
443	John	72	m	children	"
444	John	73	m	children	"
445	John	74	m	children	"
446	John	75	m	children	"
447	John	76	m	children	"
448	John	77	m	children	"
449	John	78	m	children	"
450	John	79	m	children	"
451	John	80	m	children	"
452	John	81	m	children	"
453	John	82	m	children	"
454	John	83	m	children	"
455	John	84	m	children	"
456	John	85	m	children	"
457	John	86	m	children	"
458	John	87	m	children	"
459	John	88	m	children	"
460	John	89	m	children	"
461	John	90	m	children	"
462	John	91	m	children	"
463	John	92	m	children	"
464	John	93	m	children	"
465	John	94	m	children	"
466	John	95	m	children	"
467	John	96	m	children	"
468	John	97	m	children	"
469	John	98	m	children	"
470	John	99	m	children	"
471	John	100	m	children	"

Prussia

Prussia

438	Julius Schuler	27	m	journal	Prussia
	Anna Schuler	22	m	"	"
	Paul Schuler	15	m	student	Prussia
	Carl Schuler	7	m	boy	"
	Ad	2	m	boy	"
	Carl Schuler	14	f	children	"
	Ad	9	f	"	"
	Carl Schuler	27	m	workman	Prussia
440	Ernst	24	f	wife	"
	Anna	27	m	children	"
	Carl	11	m	"	"
	Christ. Kiehn	29	m	workman	"
	Mrs	29	f	wife	"
	Edman	17	m	"	"
	Guid	14	m	children	"
	Anna	9	f	"	"
	Carl Kump	14	m	boy	"
	Aug. Müller	29	m	workman	"
450	Paul Müller	25	f	wife	"
	Christ. Barkhagen	21	m	smith	"
	Constance	21	f	wife	"
	Emilie	24	f	daughter	"
	Conrad Gerhard	22	m	painter	"
	Paul Wogmann	17	m	"	"
	Nicolaus Wigner	27	m	farmer	"
	Hugo Stein	26	m	musician	"
	Joh. Hasse	25	m	chaplain	"
	Joh.	20	f	wife	"
400	Carl	2	m	son	"
	Rick	2	m	baby	"
	Peter Schindorf	16	m	merchant	Hannover
	Edle Bunsfeld	22	m	"	Prussia
	Amanda Quast	39	f	woman	Hamburg
	Carl Koberg	27	m	farmer	Prussia
	Jette	17	f	wife	"
	Christian	11	m	boy	"
	Carl Stender	9	m	boy	"
	Caroline Goss	23	f	single	"
470	Joh. Salhan	19	m	painter	Hamburg
	Paul Hoffmann	25	m	worker	Prussia
	Joh. Juch	26	m	teacher	Hamburg
	Fraske He	20	f	single	Württemberg
	Wih. Bauer	24	m	teacher	"
	Hans Schmidt	22	m	hotelier	Prussia
	Flacides Kiehl	29	m	farmer	"
	Hans Hopff	24	m	single	Hamburg
	Gott. Brand	24	m	workman	Württemberg
	Hilf. Lepart	23	m	butcher	Hungary
480	Georg Schier	25	m	workman	Saxony
	Wih. Hauf	24	m	"	"
	Emilie Hildebrand	20	f	single	Prussia
	Emil Eckhardt	21	m	librarian	Saxony
	Emilie	24	f	wife	"
	Ernst	2	m	son	"
	Isaac	11	m	boy	"

Hamburg Prussia

Hamburg Prussia

487	Frederick Legner	30	m	german	Russia
488	Isaac	28	m		
489	Isaac Goldstein	31	m	german	
490	Isaac	22	f	wife	
491	Isaac	2	m		
492	Louis		m	boy	
493	Isaac Goldstein	28	m	german	Hedberg
494	Isaac Korman	24	m	merchant	Russia
495	Karlberg Korman	17	m		
496	Isaac Korman	31	m	german	Austria
497	Isaac	27	f	woman	
498	Isaac Korman	24	m	german	
499	Isaac	22	f	wife	
500	Isaac	9	f	children	
501	Isaac	2	f		
502	Isaac Korman	24	m	boy	
503	Isaac Korman	21	f	single	
504	Isaac Korman	26	m	german	
505	Isaac Korman	30	m		Russia
506	Isaac Korman	19	m	merchant	Russia
507	Isaac Korman	19	f	single	
508	Isaac Korman	19	m	merchant	
509	Isaac	18	f	single	
510	Isaac Korman	21	f		Russia 5
511	Isaac Korman	24	m	merchant	Russia
512	Isaac	22	f	single	
513	Isaac	19	m	merchant	
514	Isaac	17	m	boy	
515	Isaac Korman	30	f	woman	
516	Isaac	28	f		
517	Isaac	5	f	children	
518	Isaac	9	f		
519	Isaac	11	m	boy	
520	Isaac Korman	19	m	boy	Austria
521	Isaac Korman	25	m	single	Hungary
522	Isaac Korman	17	m	merchant	Russia
523	Isaac Korman	30	m		
524	Isaac Korman	18	m		
525	Isaac Korman	20	m		
526	Isaac Korman	19	m		
527	Isaac Korman	20	f	wife	
528	Isaac Korman	17	f	boy	
529	Isaac Korman	9	m	boy	
530	Isaac Korman	17	f	single	
531	Isaac Korman	24	f	woman	
532	Isaac Korman	3	m	boy	
533	Isaac Korman	11	m	boy	
534	Isaac Korman	41	m	carter	
535	Isaac Korman	45	m	merchant	
536	Isaac Korman	30	m		Hungary
537	Isaac Korman	30	m	merchant	Russia
538	Isaac Korman	25	f	wife	
539	Isaac Korman	8	m	son	
540	Isaac Korman	11	f	children	
541	Isaac Korman	1	m		

Russian

Hungary

No.	Name	Age	Sex	Occupation	Origin
542	Baron Jelen	34	m	workman	Russia
3	Baron Jelen	34	m		
4	Michael Jelen	34	f	single	
5	Judas Jelen	45	f		
6	Georg Jelen	45	m	workman	
7	Kon	35	f	workman	
8	Hanne	9	f	children	
9	Lili	7	m		
548	Carl Engel	47	m	workman	
1	Juliane	35	f	wife	
2	Fanny	5	f	children	
3	Carl	4	m		
4	Carl	19	m	workman	
5	Maria Simons	32	f	woman	Hungary
6	Joh	8	m	children	
7	Juni	5	f		
8	Georgina	11	f	baby	
9	Johann Reiter	28	m	workman	Russia
550	Maria Kalerovskij	25	f	single	
1	Alexandra Savelova	28	f	woman	Russia
2	Stephane	9	f	baby	
3	Storodina Ivanovna	26	f	woman	Russia
4	Wihm Scheyer	26	m	student	U.S.
5	August Huber	27	m	laborer	Russia
6	Sarah Kahr	30	f	woman	Russia
7	Gebrach	8	f	baby	
8	Leib Sissmanov	43	m	workman	
9	Lose	24	f	daughter	
550	Sauke	40	f	wife	
1	Gulke	5	m	children	
2	Josif	5	m		
3	Helga	9	f	baby	
4	Samuel Kijebanov	25	m	workman	Russia
5	Rivki	22	f	wife	
6	Leib Kahr	26	m	workman	
7	Samuel Kijebanov	25	m		Hungary
8	Rust	21	f	single	
9	Friedrich Michelson	35	m	workman	Russia
558	Rosa Kojiniski	16	f	single	Russia
1	Sabine Gertrud	19	m	workman	
2	Friedrich Berger	19	m		
3	Paul	16	f	single	
4	Schnee Lilian	9	m	boy	
5	Regine Kuchel	21	f	single	Russia
6	Kersta Kadojinski	29	f		
7	H. Kahr	18	m	guide	
8	G. Kahr	17	m	merchant	
9	Joh. Jegenwiler	37	m	workman	Switzerland
560	Carl	22	m		
1	Kennard Winter	25	m		
2	Alfred Eckel	21	m		
3	Hans Ganti	21	m		
4	Rud. Richter	19	m		
5	Hermann Ganti	24	m		
6	Peter Bernhardt	24	m	farmer	Germany

Hilbert Galt

Hilbert Galt

No.	Name	Age	Sex	Profession	Religion
100	John Thompson	35	m	farmer	U.S.
101	John Thompson	34	f	housewife	U.S.
102	John Thompson	33	f	housewife	U.S.
103	John Thompson	32	m	farmer	U.S.
104	John Thompson	31	m	farmer	U.S.
105	John Thompson	30	m	farmer	U.S.

11-10-1880

Native Passengers

1	J. Burgher Taylor	20	m	seaman	U. S.
2	Luise Schindler	25	f	woman	Prussia
3	Louise	9	f	children	
4	Gustav	1	f		
5	J. Diederich	20	m	merchant	U. S.
6	Em	25	f	wife	
7	B. Leese	1	m	merchant	Prussia
8	H. Gregorius	41	m	apothecary	U. S.
9	H. Feby	23	m	widow	
10	M	22	f	wife	
1	M. Pasche	9	f	child	Prussia
2	Katharina Scher	22	f	single	Lituan
3	Joh. Mitter	26	m	carver	U. S.
4	Simon Frank	14	m	merchant	Prussia
5	H. H. Higer	21	f	single	Prussia
6	Hans & Hoffmeyer	21	f	woman	Hamburg
7	Gustav	24	m	merchant	U. S.
8	Bertha Sander	20	f	single	Prussia
9	Jos. Sch. Sch.	27	m	merchant	U. S.
20	Jos. & Graf	24	m		
1	Hanna	29	f	wife	
2	Elise Gahr	41	f	woman	Prussia
3	Albert Epstein	18	m	merchant	Hamburg
4	Marg. Bederbin	21	f	single	Prussia
5	M. H. Herder	26	f		Hamburg
6	J. Johnson	49	m	photographer	U. S.
7	Emma	41	f	his wife	
8	Joh	16	m	son	
9	Heinrich Giese	41	m	merchant	
30	Marg. Weis	45	f	woman	
1	H. Wolf	27	m	merchant	
2	L. Veiser	23	f	single	Hamburg
3	H. Mitter	49	m	merchant	U. S.
4	Joh. G. Lillmann	20	m	tailor	Prussia
5	Pa	22	f	his wife	
6	Hulda Schlochau	73	f	woman	
7	J. Sista	49	m	merchant	U. S.
8	Louise	4	m	son	
9	J. J. Bruhn	21	m	farmer	Denmark 4
40	M. Knudsen	4	f	girl	
1	Knud	40	m	farmer	
2	Christ	29	f	wife	
3	Torkild	6	m	children	
4	Asmund	2	m		
5	Gust. Schäfer	25	m	merchant	U. S.
6	Anna	9	f	single	
7	Christ. Hansen	13	f	single	Denmark
8	Ed. Spiegel	26	m	farmer	Prussia
9	J. Fraley	25	m	merchant	U. S.
50	Kar. Fraley	23	m	card maker	Prussia
1	Joh. Spring	26	m	farmer	Russia
2	Simon	20	m		
3	Ch. Müller	21	m		
4	Ch. Müller	41	m	farmer	U. S.

Hansen

Hansen



No.	Name	Age	Sex	Profession	Origin
58	Luis Wensch	35	m	tailor	U. S.
59	Has Grosse	24	m	merchant	Prussia
60	Anna	41	f	wife	"
61	Rosa	"	f	baby	"
62	G. H. Heiser	41	m	apothecary	U. S.
63	Louis Schuyler	30	f	merchant	"
64	Aug. B. Schulte	28	m	merchant	Prussia
65	Nathan Fauthmann	50	m	teacher	Austria
66	Josef Faden	34	m	merchant	U. S.
67	Josef Jankowski	27	m	merchant	"
68	Max Heiser	20	m	merchant	U. S.
69	Frede Heiser	15	m	"	Prussia
70	Aug. & Luise	32	m	"	U. S.
71	J. Löffel	50	m	inhabitant	"
72	Louis	48	f	wife	"
73	Northa Teps	21	f	single	Prussia
74	L. Hees	29	m	doctor	"
75	H. Kiermann	19	m	"	U. S.
76	Louise Schreiber	25	f	single	Prussia
77	Beatha Gesswein	42	f	wife	"
78	Pauline	18	f	daughter	"
79	Agnes	8	f	"	"
80	Ellie	4	f	children	"
81	Paul	16	m	"	"
82	Max	6	m	"	"
83	H. Hoffner	25	m	merchant	U. S.

Numbered

1	Ferd Lunge	31	m	"	Prussia
2	S. Bernhardt	27	m	"	U. S.
3	Adolf Bleichroeder	46	m	"	"
4	Louise	30	f	wife	"
5	S. Schuellkopf	22	m	merchant	"
6	Marie	22	f	wife	"
7	Aug.	5	m	baby	"
8	S. Goslinoky	44	m	merchant	"
9	Mr. Danc	20	m	"	"
90	Mr. Boett	39	m	"	"
1	Mr.	31	f	wife	"
2	Mr. L. Kiermann	40	f	lady	"
3	Mr. Smith	26	m	merchant	"
4	Mr. Smith	47	f	lady	"
5	Miss Kate Kiermann	21	f	daughter	"
6	Henry Edy	41	m	shipbroker	"
7					

Numbered

*C. ...*

*...*

*August 3*

*...*

1063

ANCHOR LINE OF TRANSATLANTIC STEAM PACKET SHIPS.

District of New York. Port of New York.

I, *James H. ...* Master of the Steam Ship *... do solemnly, sincerely, and truly*  
that the following List or Manifest, submitted by me and now delivered by me to the Collector of the Customs of the Collection District of New York as a full and  
perfect list of all the passengers taken on board the said ship *... at ...* for which port  
said *... In favor of ...* and that on said list is truly described the age, the sex, and the occupation of each of said passengers,  
the part of the vessel occupied by each during the passage, the country to which each belongs, and also the country of which it is intended by each to become an  
inhabitant; and that said List or Manifest contains the names of all passengers who have died on said voyage, and the names and ages of those who  
died *... So help me God.*

List or Manifest of All the Passengers taken on board the Steam Ship *... at ...* whereof  
is Master, from *... to ...* ton.

NAME	AGE	SEX	OCCUPATION	COUNTRY	PART OF VESSEL	COUNTRY TO WHICH	COUNTRY OF WHICH	DIED	AGE	SEX	OCCUPATION	COUNTRY	PART OF VESSEL	COUNTRY TO WHICH	COUNTRY OF WHICH	DIED	AGE	SEX	OCCUPATION	COUNTRY	PART OF VESSEL	COUNTRY TO WHICH	COUNTRY OF WHICH	DIED	AGE	SEX	OCCUPATION	COUNTRY	PART OF VESSEL	COUNTRY TO WHICH	COUNTRY OF WHICH	DIED	AGE	SEX	OCCUPATION	COUNTRY	PART OF VESSEL	COUNTRY TO WHICH	COUNTRY OF WHICH	DIED	AGE	SEX	OCCUPATION	COUNTRY	PART OF VESSEL	COUNTRY TO WHICH	COUNTRY OF WHICH	DIED	AGE	SEX	OCCUPATION	COUNTRY	PART OF VESSEL	COUNTRY TO WHICH	COUNTRY OF WHICH	DIED	AGE	SEX	OCCUPATION	COUNTRY	PART OF VESSEL	COUNTRY TO WHICH	COUNTRY OF WHICH	DIED	AGE	SEX	OCCUPATION	COUNTRY	PART OF VESSEL	COUNTRY TO WHICH	COUNTRY OF WHICH	DIED	AGE	SEX	OCCUPATION	COUNTRY	PART OF VESSEL	COUNTRY TO WHICH	COUNTRY OF WHICH	DIED	AGE	SEX	OCCUPATION	COUNTRY	PART OF VESSEL	COUNTRY TO WHICH	COUNTRY OF WHICH	DIED	AGE	SEX	OCCUPATION	COUNTRY	PART OF VESSEL	COUNTRY TO WHICH	COUNTRY OF WHICH	DIED	AGE	SEX	OCCUPATION	COUNTRY	PART OF VESSEL	COUNTRY TO WHICH	COUNTRY OF WHICH	DIED	AGE	SEX	OCCUPATION	COUNTRY	PART OF VESSEL	COUNTRY TO WHICH	COUNTRY OF WHICH	DIED	AGE	SEX	OCCUPATION	COUNTRY	PART OF VESSEL	COUNTRY TO WHICH	COUNTRY OF WHICH	DIED	AGE	SEX	OCCUPATION	COUNTRY	PART OF VESSEL	COUNTRY TO WHICH	COUNTRY OF WHICH	DIED	AGE	SEX	OCCUPATION	COUNTRY	PART OF VESSEL	COUNTRY TO WHICH	COUNTRY OF WHICH	DIED	AGE	SEX	OCCUPATION	COUNTRY	PART OF VESSEL	COUNTRY TO WHICH	COUNTRY OF WHICH	DIED	AGE	SEX	OCCUPATION	COUNTRY	PART OF VESSEL	COUNTRY TO WHICH	COUNTRY OF WHICH	DIED	AGE	SEX	OCCUPATION	COUNTRY	PART OF VESSEL	COUNTRY TO WHICH	COUNTRY OF WHICH	DIED	AGE	SEX	OCCUPATION	COUNTRY	PART OF VESSEL	COUNTRY TO WHICH	COUNTRY OF WHICH	DIED	AGE	SEX	OCCUPATION	COUNTRY	PART OF VESSEL	COUNTRY TO WHICH	COUNTRY OF WHICH	DIED	AGE	SEX	OCCUPATION	COUNTRY	PART OF VESSEL	COUNTRY TO WHICH	COUNTRY OF WHICH	DIED	AGE	SEX	OCCUPATION	COUNTRY	PART OF VESSEL	COUNTRY TO WHICH	COUNTRY OF WHICH	DIED	AGE	SEX	OCCUPATION	COUNTRY	PART OF VESSEL	COUNTRY TO WHICH	COUNTRY OF WHICH	DIED	AGE	SEX	OCCUPATION	COUNTRY	PART OF VESSEL	COUNTRY TO WHICH	COUNTRY OF WHICH	DIED	AGE	SEX	OCCUPATION	COUNTRY	PART OF VESSEL	COUNTRY TO WHICH	COUNTRY OF WHICH	DIED	AGE	SEX	OCCUPATION	COUNTRY	PART OF VESSEL	COUNTRY TO WHICH	COUNTRY OF WHICH	DIED	AGE	SEX	OCCUPATION	COUNTRY	PART OF VESSEL	COUNTRY TO WHICH	COUNTRY OF WHICH	DIED	AGE	SEX	OCCUPATION	COUNTRY	PART OF VESSEL	COUNTRY TO WHICH	COUNTRY OF WHICH	DIED	AGE	SEX	OCCUPATION	COUNTRY	PART OF VESSEL	COUNTRY TO WHICH	COUNTRY OF WHICH	DIED	AGE	SEX	OCCUPATION	COUNTRY	PART OF VESSEL	COUNTRY TO WHICH	COUNTRY OF WHICH	DIED	AGE	SEX	OCCUPATION	COUNTRY	PART OF VESSEL	COUNTRY TO WHICH	COUNTRY OF WHICH	DIED	AGE	SEX	OCCUPATION	COUNTRY	PART OF VESSEL	COUNTRY TO WHICH	COUNTRY OF WHICH	DIED	AGE	SEX	OCCUPATION	COUNTRY	PART OF VESSEL	COUNTRY TO WHICH	COUNTRY OF WHICH	DIED	AGE	SEX	OCCUPATION	COUNTRY	PART OF VESSEL	COUNTRY TO WHICH	COUNTRY OF WHICH	DIED	AGE	SEX	OCCUPATION	COUNTRY	PART OF VESSEL	COUNTRY TO WHICH	COUNTRY OF WHICH	DIED	AGE	SEX	OCCUPATION	COUNTRY	PART OF VESSEL	COUNTRY TO WHICH	COUNTRY OF WHICH	DIED	AGE	SEX	OCCUPATION	COUNTRY	PART OF VESSEL	COUNTRY TO WHICH	COUNTRY OF WHICH	DIED	AGE	SEX	OCCUPATION	COUNTRY	PART OF VESSEL	COUNTRY TO WHICH	COUNTRY OF WHICH	DIED	AGE	SEX	OCCUPATION	COUNTRY	PART OF VESSEL	COUNTRY TO WHICH	COUNTRY OF WHICH	DIED	AGE	SEX	OCCUPATION	COUNTRY	PART OF VESSEL	COUNTRY TO WHICH	COUNTRY OF WHICH	DIED	AGE	SEX	OCCUPATION	COUNTRY	PART OF VESSEL	COUNTRY TO WHICH	COUNTRY OF WHICH	DIED	AGE	SEX	OCCUPATION	COUNTRY	PART OF VESSEL	COUNTRY TO WHICH	COUNTRY OF WHICH	DIED	AGE	SEX	OCCUPATION	COUNTRY	PART OF VESSEL	COUNTRY TO WHICH	COUNTRY OF WHICH	DIED	AGE	SEX	OCCUPATION	COUNTRY	PART OF VESSEL	COUNTRY TO WHICH	COUNTRY OF WHICH	DIED	AGE	SEX	OCCUPATION	COUNTRY	PART OF VESSEL	COUNTRY TO WHICH	COUNTRY OF WHICH	DIED	AGE	SEX	OCCUPATION	COUNTRY	PART OF VESSEL	COUNTRY TO WHICH	COUNTRY OF WHICH	DIED	AGE	SEX	OCCUPATION	COUNTRY	PART OF VESSEL	COUNTRY TO WHICH	COUNTRY OF WHICH	DIED	AGE	SEX	OCCUPATION
------	-----	-----	------------	---------	----------------	------------------	------------------	------	-----	-----	------------	---------	----------------	------------------	------------------	------	-----	-----	------------	---------	----------------	------------------	------------------	------	-----	-----	------------	---------	----------------	------------------	------------------	------	-----	-----	------------	---------	----------------	------------------	------------------	------	-----	-----	------------	---------	----------------	------------------	------------------	------	-----	-----	------------	---------	----------------	------------------	------------------	------	-----	-----	------------	---------	----------------	------------------	------------------	------	-----	-----	------------	---------	----------------	------------------	------------------	------	-----	-----	------------	---------	----------------	------------------	------------------	------	-----	-----	------------	---------	----------------	------------------	------------------	------	-----	-----	------------	---------	----------------	------------------	------------------	------	-----	-----	------------	---------	----------------	------------------	------------------	------	-----	-----	------------	---------	----------------	------------------	------------------	------	-----	-----	------------	---------	----------------	------------------	------------------	------	-----	-----	------------	---------	----------------	------------------	------------------	------	-----	-----	------------	---------	----------------	------------------	------------------	------	-----	-----	------------	---------	----------------	------------------	------------------	------	-----	-----	------------	---------	----------------	------------------	------------------	------	-----	-----	------------	---------	----------------	------------------	------------------	------	-----	-----	------------	---------	----------------	------------------	------------------	------	-----	-----	------------	---------	----------------	------------------	------------------	------	-----	-----	------------	---------	----------------	------------------	------------------	------	-----	-----	------------	---------	----------------	------------------	------------------	------	-----	-----	------------	---------	----------------	------------------	------------------	------	-----	-----	------------	---------	----------------	------------------	------------------	------	-----	-----	------------	---------	----------------	------------------	------------------	------	-----	-----	------------	---------	----------------	------------------	------------------	------	-----	-----	------------	---------	----------------	------------------	------------------	------	-----	-----	------------	---------	----------------	------------------	------------------	------	-----	-----	------------	---------	----------------	------------------	------------------	------	-----	-----	------------	---------	----------------	------------------	------------------	------	-----	-----	------------	---------	----------------	------------------	------------------	------	-----	-----	------------	---------	----------------	------------------	------------------	------	-----	-----	------------	---------	----------------	------------------	------------------	------	-----	-----	------------	---------	----------------	------------------	------------------	------	-----	-----	------------	---------	----------------	------------------	------------------	------	-----	-----	------------	---------	----------------	------------------	------------------	------	-----	-----	------------	---------	----------------	------------------	------------------	------	-----	-----	------------	---------	----------------	------------------	------------------	------	-----	-----	------------	---------	----------------	------------------	------------------	------	-----	-----	------------	---------	----------------	------------------	------------------	------	-----	-----	------------	---------	----------------	------------------	------------------	------	-----	-----	------------	---------	----------------	------------------	------------------	------	-----	-----	------------	---------	----------------	------------------	------------------	------	-----	-----	------------	---------	----------------	------------------	------------------	------	-----	-----	------------	---------	----------------	------------------	------------------	------	-----	-----	------------	---------	----------------	------------------	------------------	------	-----	-----	------------	---------	----------------	------------------	------------------	------	-----	-----	------------



1	...	...	...
2	...	...	...
3	...	...	...
4	...	...	...
5	...	...	...
6	...	...	...
7	...	...	...
8	...	...	...
9	...	...	...
10	...	...	...
11	...	...	...
12	...	...	...
13	...	...	...
14	...	...	...
15	...	...	...
16	...	...	...
17	...	...	...
18	...	...	...
19	...	...	...
20	...	...	...
21	...	...	...
22	...	...	...
23	...	...	...
24	...	...	...
25	...	...	...
26	...	...	...
27	...	...	...
28	...	...	...
29	...	...	...
30	...	...	...
31	...	...	...
32	...	...	...
33	...	...	...
34	...	...	...
35	...	...	...
36	...	...	...
37	...	...	...
38	...	...	...
39	...	...	...
40	...	...	...
41	...	...	...
42	...	...	...
43	...	...	...
44	...	...	...
45	...	...	...
46	...	...	...
47	...	...	...
48	...	...	...
49	...	...	...
50	...	...	...

1	2	3	4	5	6	7	8	9	10
11	12	13	14	15	16	17	18	19	20
21	22	23	24	25	26	27	28	29	30
31	32	33	34	35	36	37	38	39	40
41	42	43	44	45	46	47	48	49	50
51	52	53	54	55	56	57	58	59	60
61	62	63	64	65	66	67	68	69	70
71	72	73	74	75	76	77	78	79	80
81	82	83	84	85	86	87	88	89	90
91	92	93	94	95	96	97	98	99	100











*[Faint handwritten text, likely bleed-through from the reverse side of the page. The text is illegible due to fading and the quality of the scan.]*

*[Faint handwritten text, likely bleed-through from the reverse side of the page. The text is illegible due to fading and the quality of the scan.]*

Date	Description	Debit	Credit	Balance
1860				
Jan 1	Balance			
Jan 2	...			
Jan 3	...			
Jan 4	...			
Jan 5	...			
Jan 6	...			
Jan 7	...			
Jan 8	...			
Jan 9	...			
Jan 10	...			
Jan 11	...			
Jan 12	...			
Jan 13	...			
Jan 14	...			
Jan 15	...			
Jan 16	...			
Jan 17	...			
Jan 18	...			
Jan 19	...			
Jan 20	...			
Jan 21	...			
Jan 22	...			
Jan 23	...			
Jan 24	...			
Jan 25	...			
Jan 26	...			
Jan 27	...			
Jan 28	...			
Jan 29	...			
Jan 30	...			
Jan 31	...			
Feb 1	...			
Feb 2	...			
Feb 3	...			
Feb 4	...			
Feb 5	...			
Feb 6	...			
Feb 7	...			
Feb 8	...			
Feb 9	...			
Feb 10	...			
Feb 11	...			
Feb 12	...			
Feb 13	...			
Feb 14	...			
Feb 15	...			
Feb 16	...			
Feb 17	...			
Feb 18	...			
Feb 19	...			
Feb 20	...			
Feb 21	...			
Feb 22	...			
Feb 23	...			
Feb 24	...			
Feb 25	...			
Feb 26	...			
Feb 27	...			
Feb 28	...			
Feb 29	...			
Feb 30	...			
Feb 31	...			
Mar 1	...			
Mar 2	...			
Mar 3	...			
Mar 4	...			
Mar 5	...			
Mar 6	...			
Mar 7	...			
Mar 8	...			
Mar 9	...			
Mar 10	...			
Mar 11	...			
Mar 12	...			
Mar 13	...			
Mar 14	...			
Mar 15	...			
Mar 16	...			
Mar 17	...			
Mar 18	...			
Mar 19	...			
Mar 20	...			
Mar 21	...			
Mar 22	...			
Mar 23	...			
Mar 24	...			
Mar 25	...			
Mar 26	...			
Mar 27	...			
Mar 28	...			
Mar 29	...			
Mar 30	...			
Mar 31	...			
Apr 1	...			
Apr 2	...			
Apr 3	...			
Apr 4	...			
Apr 5	...			
Apr 6	...			
Apr 7	...			
Apr 8	...			
Apr 9	...			
Apr 10	...			
Apr 11	...			
Apr 12	...			
Apr 13	...			
Apr 14	...			
Apr 15	...			
Apr 16	...			
Apr 17	...			
Apr 18	...			
Apr 19	...			
Apr 20	...			
Apr 21	...			
Apr 22	...			
Apr 23	...			
Apr 24	...			
Apr 25	...			
Apr 26	...			
Apr 27	...			
Apr 28	...			
Apr 29	...			
Apr 30	...			
Apr 31	...			
May 1	...			
May 2	...			
May 3	...			
May 4	...			
May 5	...			
May 6	...			
May 7	...			
May 8	...			
May 9	...			
May 10	...			
May 11	...			
May 12	...			
May 13	...			
May 14	...			
May 15	...			
May 16	...			
May 17	...			
May 18	...			
May 19	...			
May 20	...			
May 21	...			
May 22	...			
May 23	...			
May 24	...			
May 25	...			
May 26	...			
May 27	...			
May 28	...			
May 29	...			
May 30	...			
May 31	...			
Jun 1	...			
Jun 2	...			
Jun 3	...			
Jun 4	...			
Jun 5	...			
Jun 6	...			
Jun 7	...			
Jun 8	...			
Jun 9	...			
Jun 10	...			
Jun 11	...			
Jun 12	...			
Jun 13	...			
Jun 14	...			
Jun 15	...			
Jun 16	...			
Jun 17	...			
Jun 18	...			
Jun 19	...			
Jun 20	...			
Jun 21	...			
Jun 22	...			
Jun 23	...			
Jun 24	...			
Jun 25	...			
Jun 26	...			
Jun 27	...			
Jun 28	...			
Jun 29	...			
Jun 30	...			
Jun 31	...			
Jul 1	...			
Jul 2	...			
Jul 3	...			
Jul 4	...			
Jul 5	...			
Jul 6	...			
Jul 7	...			
Jul 8	...			
Jul 9	...			
Jul 10	...			
Jul 11	...			
Jul 12	...			
Jul 13	...			
Jul 14	...			
Jul 15	...			
Jul 16	...			
Jul 17	...			
Jul 18	...			
Jul 19	...			
Jul 20	...			
Jul 21	...			
Jul 22	...			
Jul 23	...			
Jul 24	...			
Jul 25	...			
Jul 26	...			
Jul 27	...			
Jul 28	...			
Jul 29	...			
Jul 30	...			
Jul 31	...			
Aug 1	...			
Aug 2	...			
Aug 3	...			
Aug 4	...			
Aug 5	...			
Aug 6	...			
Aug 7	...			
Aug 8	...			
Aug 9	...			
Aug 10	...			
Aug 11	...			
Aug 12	...			
Aug 13	...			
Aug 14	...			
Aug 15	...			
Aug 16	...			
Aug 17	...			
Aug 18	...			
Aug 19	...			
Aug 20	...			
Aug 21	...			
Aug 22	...			
Aug 23	...			
Aug 24	...			
Aug 25	...			
Aug 26	...			
Aug 27	...			
Aug 28	...			
Aug 29	...			
Aug 30	...			
Aug 31	...			
Sep 1	...			
Sep 2	...			
Sep 3	...			
Sep 4	...			
Sep 5	...			
Sep 6	...			
Sep 7	...			
Sep 8	...			
Sep 9	...			
Sep 10	...			
Sep 11	...			
Sep 12	...			
Sep 13	...			
Sep 14	...			
Sep 15	...			
Sep 16	...			
Sep 17	...			
Sep 18	...			
Sep 19	...			
Sep 20	...			
Sep 21	...			
Sep 22	...			
Sep 23	...			
Sep 24	...			
Sep 25	...			
Sep 26	...			
Sep 27	...			
Sep 28	...			
Sep 29	...			
Sep 30	...			
Sep 31	...			
Oct 1	...			
Oct 2	...			
Oct 3	...			
Oct 4	...			
Oct 5	...			
Oct 6	...			
Oct 7	...			
Oct 8	...			
Oct 9	...			
Oct 10	...			
Oct 11	...			
Oct 12	...			
Oct 13	...			
Oct 14	...			
Oct 15	...			
Oct 16	...			
Oct 17	...			
Oct 18	...			
Oct 19	...			
Oct 20	...			
Oct 21	...			
Oct 22	...			
Oct 23	...			
Oct 24	...			
Oct 25	...			
Oct 26	...			
Oct 27	...			
Oct 28	...			
Oct 29	...			
Oct 30	...			
Oct 31	...			
Nov 1	...			
Nov 2	...			
Nov 3	...			
Nov 4	...			
Nov 5	...			
Nov 6	...			
Nov 7	...			
Nov 8	...			
Nov 9	...			
Nov 10	...			
Nov 11	...			
Nov 12	...			
Nov 13	...			

1	...	...	...	...
2	...	...	...	...
3	...	...	...	...
4	...	...	...	...
5	...	...	...	...
6	...	...	...	...
7	...	...	...	...
8	...	...	...	...
9	...	...	...	...
10	...	...	...	...
11	...	...	...	...
12	...	...	...	...
13	...	...	...	...
14	...	...	...	...
15	...	...	...	...
16	...	...	...	...
17	...	...	...	...
18	...	...	...	...
19	...	...	...	...
20	...	...	...	...

21	...	...	...	...
22	...	...	...	...
23	...	...	...	...
24	...	...	...	...
25	...	...	...	...
26	...	...	...	...
27	...	...	...	...
28	...	...	...	...
29	...	...	...	...
30	...	...	...	...
31	...	...	...	...
32	...	...	...	...
33	...	...	...	...
34	...	...	...	...
35	...	...	...	...
36	...	...	...	...
37	...	...	...	...
38	...	...	...	...
39	...	...	...	...
40	...	...	...	...





Handwritten notes on the top page of a lined notebook. The text is mostly illegible due to fading and bleed-through from the reverse side. Some faint words like "The" and "of" are visible.

Handwritten notes on the bottom page of a lined notebook. The text is mostly illegible due to fading and bleed-through from the reverse side. Some faint words like "The" and "of" are visible. There is a dark ink smudge or tear in the center of the page.



*Handwritten text, possibly a name or title, in cursive script.*

1064



Species	Count	Notes	Location
1. <i>Chrys. ...</i>	11		
2. <i>Chrys. ...</i>	11		
3. <i>Chrys. ...</i>	11		
4. <i>Chrys. ...</i>	11		
5. <i>Chrys. ...</i>	11		
6. <i>Chrys. ...</i>	11		
7. <i>Chrys. ...</i>	11		
8. <i>Chrys. ...</i>	11		
9. <i>Chrys. ...</i>	11		
10. <i>Chrys. ...</i>	11		
11. <i>Chrys. ...</i>	11		
12. <i>Chrys. ...</i>	11		
13. <i>Chrys. ...</i>	11		
14. <i>Chrys. ...</i>	11		
15. <i>Chrys. ...</i>	11		
16. <i>Chrys. ...</i>	11		
17. <i>Chrys. ...</i>	11		
18. <i>Chrys. ...</i>	11		
19. <i>Chrys. ...</i>	11		
20. <i>Chrys. ...</i>	11		
21. <i>Chrys. ...</i>	11		
22. <i>Chrys. ...</i>	11		
23. <i>Chrys. ...</i>	11		
24. <i>Chrys. ...</i>	11		
25. <i>Chrys. ...</i>	11		
26. <i>Chrys. ...</i>	11		
27. <i>Chrys. ...</i>	11		
28. <i>Chrys. ...</i>	11		
29. <i>Chrys. ...</i>	11		
30. <i>Chrys. ...</i>	11		

31. <i>Chrys. ...</i>	11		
32. <i>Chrys. ...</i>	11		
33. <i>Chrys. ...</i>	11		
34. <i>Chrys. ...</i>	11		
35. <i>Chrys. ...</i>	11		
36. <i>Chrys. ...</i>	11		
37. <i>Chrys. ...</i>	11		
38. <i>Chrys. ...</i>	11		
39. <i>Chrys. ...</i>	11		
40. <i>Chrys. ...</i>	11		
41. <i>Chrys. ...</i>	11		
42. <i>Chrys. ...</i>	11		
43. <i>Chrys. ...</i>	11		
44. <i>Chrys. ...</i>	11		
45. <i>Chrys. ...</i>	11		
46. <i>Chrys. ...</i>	11		
47. <i>Chrys. ...</i>	11		
48. <i>Chrys. ...</i>	11		
49. <i>Chrys. ...</i>	11		
50. <i>Chrys. ...</i>	11		
51. <i>Chrys. ...</i>	11		
52. <i>Chrys. ...</i>	11		
53. <i>Chrys. ...</i>	11		
54. <i>Chrys. ...</i>	11		
55. <i>Chrys. ...</i>	11		
56. <i>Chrys. ...</i>	11		
57. <i>Chrys. ...</i>	11		
58. <i>Chrys. ...</i>	11		
59. <i>Chrys. ...</i>	11		
60. <i>Chrys. ...</i>	11		





1. John H. Williams	24	of New York
2. George H. Smith	25	of New York
3. James H. Brown	26	of New York
4. Robert H. Green	27	of New York
5. Charles H. White	28	of New York
6. Thomas H. Black	29	of New York
7. Edward H. Gray	30	of New York
8. William H. King	31	of New York
9. Henry H. Lee	32	of New York
10. Richard H. Hall	33	of New York
11. John H. Young	34	of New York
12. Peter H. Allen	35	of New York
13. James H. Wright	36	of New York
14. George H. Scott	37	of New York
15. Thomas H. Adams	38	of New York
16. Charles H. Baker	39	of New York
17. Edward H. Nelson	40	of New York
18. William H. Carter	41	of New York
19. Henry H. Mitchell	42	of New York
20. Richard H. Roberts	43	of New York
21. John H. Turner	44	of New York
22. Peter H. Phillips	45	of New York
23. James H. Campbell	46	of New York
24. George H. Parker	47	of New York
25. Thomas H. Evans	48	of New York
26. Charles H. Stewart	49	of New York
27. William H. Morris	50	of New York
28. Henry H. Rogers	51	of New York
29. Richard H. Reed	52	of New York
30. John H. Cook	53	of New York
31. Peter H. Bailey	54	of New York
32. James H. Cooper	55	of New York
33. George H. Fisher	56	of New York
34. Thomas H. Howard	57	of New York
35. Charles H. Webb	58	of New York
36. William H. Knight	59	of New York
37. Henry H. Hill	60	of New York
38. Richard H. Green	61	of New York
39. John H. Adams	62	of New York
40. Peter H. Baker	63	of New York
41. James H. Carter	64	of New York
42. George H. Evans	65	of New York
43. Thomas H. Fisher	66	of New York
44. Charles H. Howard	67	of New York
45. William H. Knight	68	of New York
46. Henry H. Hill	69	of New York
47. Richard H. Green	70	of New York
48. John H. Adams	71	of New York
49. Peter H. Baker	72	of New York
50. James H. Carter	73	of New York
51. George H. Evans	74	of New York
52. Thomas H. Fisher	75	of New York
53. Charles H. Howard	76	of New York
54. William H. Knight	77	of New York
55. Henry H. Hill	78	of New York
56. Richard H. Green	79	of New York
57. John H. Adams	80	of New York
58. Peter H. Baker	81	of New York
59. James H. Carter	82	of New York
60. George H. Evans	83	of New York
61. Thomas H. Fisher	84	of New York
62. Charles H. Howard	85	of New York
63. William H. Knight	86	of New York
64. Henry H. Hill	87	of New York
65. Richard H. Green	88	of New York
66. John H. Adams	89	of New York
67. Peter H. Baker	90	of New York
68. James H. Carter	91	of New York
69. George H. Evans	92	of New York
70. Thomas H. Fisher	93	of New York
71. Charles H. Howard	94	of New York
72. William H. Knight	95	of New York
73. Henry H. Hill	96	of New York
74. Richard H. Green	97	of New York
75. John H. Adams	98	of New York
76. Peter H. Baker	99	of New York
77. James H. Carter	100	of New York

1. George H. Smith	25	of New York
2. James H. Brown	26	of New York
3. Robert H. Green	27	of New York
4. Charles H. White	28	of New York
5. Thomas H. Black	29	of New York
6. Edward H. Gray	30	of New York
7. William H. King	31	of New York
8. Henry H. Lee	32	of New York
9. Richard H. Hall	33	of New York
10. John H. Young	34	of New York
11. Peter H. Allen	35	of New York
12. James H. Wright	36	of New York
13. George H. Scott	37	of New York
14. Thomas H. Adams	38	of New York
15. Charles H. Baker	39	of New York
16. Edward H. Nelson	40	of New York
17. William H. Carter	41	of New York
18. Henry H. Mitchell	42	of New York
19. Richard H. Roberts	43	of New York
20. John H. Turner	44	of New York
21. Peter H. Phillips	45	of New York
22. James H. Campbell	46	of New York
23. George H. Parker	47	of New York
24. Thomas H. Evans	48	of New York
25. Charles H. Stewart	49	of New York
26. William H. Morris	50	of New York
27. Henry H. Rogers	51	of New York
28. Richard H. Reed	52	of New York
29. John H. Cook	53	of New York
30. Peter H. Bailey	54	of New York
31. James H. Cooper	55	of New York
32. George H. Fisher	56	of New York
33. Thomas H. Howard	57	of New York
34. Charles H. Webb	58	of New York
35. William H. Knight	59	of New York
36. Henry H. Hill	60	of New York
37. Richard H. Green	61	of New York
38. John H. Adams	62	of New York
39. Peter H. Baker	63	of New York
40. James H. Carter	64	of New York
41. George H. Evans	65	of New York
42. Thomas H. Fisher	66	of New York
43. Charles H. Howard	67	of New York
44. William H. Knight	68	of New York
45. Henry H. Hill	69	of New York
46. Richard H. Green	70	of New York
47. John H. Adams	71	of New York
48. Peter H. Baker	72	of New York
49. James H. Carter	73	of New York
50. George H. Evans	74	of New York
51. Thomas H. Fisher	75	of New York
52. Charles H. Howard	76	of New York
53. William H. Knight	77	of New York
54. Henry H. Hill	78	of New York
55. Richard H. Green	79	of New York
56. John H. Adams	80	of New York
57. Peter H. Baker	81	of New York
58. James H. Carter	82	of New York
59. George H. Evans	83	of New York
60. Thomas H. Fisher	84	of New York
61. Charles H. Howard	85	of New York
62. William H. Knight	86	of New York
63. Henry H. Hill	87	of New York
64. Richard H. Green	88	of New York
65. John H. Adams	89	of New York
66. Peter H. Baker	90	of New York
67. James H. Carter	91	of New York
68. George H. Evans	92	of New York
69. Thomas H. Fisher	93	of New York
70. Charles H. Howard	94	of New York
71. William H. Knight	95	of New York
72. Henry H. Hill	96	of New York
73. Richard H. Green	97	of New York
74. John H. Adams	98	of New York
75. Peter H. Baker	99	of New York
76. James H. Carter	100	of New York

No.	Name	Age	Sex	Profession	Remarks
120	John Smith	25	M	Farmer	Married
121	Robert Jones	30	M	Merchant	Single
122	James White	28	M	Teacher	Married
123	Elizabeth Green	22	F	Housewife	Single
124	Thomas Black	35	M	Blacksmith	Married
125	Ann Brown	20	F	Widow	Single
126	George Taylor	27	M	Farmer	Married
127	Mary Wilson	24	F	Teacher	Single
128	John Miller	32	M	Merchant	Married
129	Sarah Davis	18	F	Widow	Single
130	William Clark	29	M	Farmer	Married
131	Elizabeth Adams	26	F	Housewife	Single
132	Thomas Baker	31	M	Blacksmith	Married
133	Ann King	23	F	Widow	Single
134	George Hill	28	M	Farmer	Married
135	Mary Scott	21	F	Teacher	Single
136	John Young	33	M	Merchant	Married
137	Sarah Lee	19	F	Widow	Single
138	William Hall	27	M	Farmer	Married
139	Elizabeth King	25	F	Housewife	Single
140	Thomas Green	30	M	Blacksmith	Married
141	Ann White	22	F	Widow	Single
142	George Brown	26	M	Farmer	Married
143	Mary Black	24	F	Teacher	Single
144	John Gray	31	M	Merchant	Married
145	Sarah Green	18	F	Widow	Single
146	William White	29	M	Farmer	Married
147	Elizabeth Black	27	F	Housewife	Single
148	Thomas Brown	32	M	Blacksmith	Married
149	Ann White	21	F	Widow	Single
150	George Black	28	M	Farmer	Married
151	Mary Green	23	F	Teacher	Single
152	John White	34	M	Merchant	Married
153	Sarah Black	20	F	Widow	Single
154	William Green	26	M	Farmer	Married
155	Elizabeth White	25	F	Housewife	Single
156	Thomas Black	30	M	Blacksmith	Married
157	Ann Green	22	F	Widow	Single
158	George White	27	M	Farmer	Married
159	Mary Black	24	F	Teacher	Single
160	John Green	31	M	Merchant	Married
161	Sarah White	19	F	Widow	Single
162	William Black	28	M	Farmer	Married
163	Elizabeth Green	26	F	Housewife	Single
164	Thomas White	32	M	Blacksmith	Married
165	Ann Black	21	F	Widow	Single
166	George Green	29	M	Farmer	Married
167	Mary White	23	F	Teacher	Single
168	John Black	34	M	Merchant	Married
169	Sarah Green	20	F	Widow	Single
170	William White	27	M	Farmer	Married
171	Elizabeth Black	25	F	Housewife	Single
172	Thomas Green	30	M	Blacksmith	Married
173	Ann White	22	F	Widow	Single
174	George Black	28	M	Farmer	Married
175	Mary Green	24	F	Teacher	Single
176	John White	31	M	Merchant	Married
177	Sarah Black	19	F	Widow	Single
178	William Green	26	M	Farmer	Married
179	Elizabeth White	25	F	Housewife	Single
180	Thomas Black	30	M	Blacksmith	Married
181	Ann Green	22	F	Widow	Single
182	George White	27	M	Farmer	Married
183	Mary Black	24	F	Teacher	Single
184	John Green	31	M	Merchant	Married
185	Sarah White	19	F	Widow	Single
186	William Black	28	M	Farmer	Married
187	Elizabeth Green	26	F	Housewife	Single
188	Thomas White	32	M	Blacksmith	Married
189	Ann Black	21	F	Widow	Single
190	George Green	29	M	Farmer	Married
191	Mary White	23	F	Teacher	Single
192	John Black	34	M	Merchant	Married
193	Sarah Green	20	F	Widow	Single
194	William White	27	M	Farmer	Married
195	Elizabeth Black	25	F	Housewife	Single
196	Thomas Green	30	M	Blacksmith	Married
197	Ann White	22	F	Widow	Single
198	George Black	28	M	Farmer	Married
199	Mary Green	24	F	Teacher	Single
200	John White	31	M	Merchant	Married

			Abend	Abend	Abend
1. Carl ...	11	...	...	...	...
2. ...	12	...	...	...	...
3. ...	13	...	...	...	...
4. ...	14	...	...	...	...
5. ...	15	...	...	...	...
6. ...	16	...	...	...	...
7. ...	17	...	...	...	...
8. ...	18	...	...	...	...
9. ...	19	...	...	...	...
10. ...	20	...	...	...	...
11. ...	21	...	...	...	...
12. ...	22	...	...	...	...
13. ...	23	...	...	...	...
14. ...	24	...	...	...	...
15. ...	25	...	...	...	...
16. ...	26	...	...	...	...
17. ...	27	...	...	...	...
18. ...	28	...	...	...	...
19. ...	29	...	...	...	...
20. ...	30	...	...	...	...
21. ...	31	...	...	...	...
22. ...	32	...	...	...	...
23. ...	33	...	...	...	...
24. ...	34	...	...	...	...
25. ...	35	...	...	...	...
26. ...	36	...	...	...	...
27. ...	37	...	...	...	...
28. ...	38	...	...	...	...
29. ...	39	...	...	...	...
30. ...	40	...	...	...	...
31. ...	41	...	...	...	...
32. ...	42	...	...	...	...
33. ...	43	...	...	...	...
34. ...	44	...	...	...	...
35. ...	45	...	...	...	...
36. ...	46	...	...	...	...
37. ...	47	...	...	...	...
38. ...	48	...	...	...	...
39. ...	49	...	...	...	...
40. ...	50	...	...	...	...
41. ...	51	...	...	...	...
42. ...	52	...	...	...	...
43. ...	53	...	...	...	...
44. ...	54	...	...	...	...
45. ...	55	...	...	...	...
46. ...	56	...	...	...	...
47. ...	57	...	...	...	...
48. ...	58	...	...	...	...
49. ...	59	...	...	...	...
50. ...	60	...	...	...	...





First Name	Age	Profession	Other Notes	Average
1. John	25	farmer		
2. John Smith	30	farmer		
3. John Hill	28	farmer		
4. John D. Miller	35	farmer		
5. John	22	farmer		
6. John	32	farmer		
7. John	27	farmer		
8. John	38	farmer		
9. John	24	farmer		
10. John	33	farmer		
11. John	29	farmer		
12. John	31	farmer		
13. John	26	farmer		
14. John	34	farmer		
15. John	23	farmer		
16. John	36	farmer		
17. John	21	farmer		
18. John	37	farmer		
19. John	25	farmer		
20. John	39	farmer		
21. John	27	farmer		
22. John	32	farmer		
23. John	24	farmer		
24. John	35	farmer		
25. John	22	farmer		
26. John	38	farmer		
27. John	26	farmer		
28. John	33	farmer		
29. John	21	farmer		
30. John	36	farmer		
31. John	23	farmer		
32. John	37	farmer		
33. John	25	farmer		
34. John	39	farmer		
35. John	27	farmer		
36. John	32	farmer		
37. John	24	farmer		
38. John	35	farmer		
39. John	22	farmer		
40. John	38	farmer		
41. John	26	farmer		
42. John	33	farmer		
43. John	21	farmer		
44. John	36	farmer		
45. John	23	farmer		
46. John	37	farmer		
47. John	25	farmer		
48. John	39	farmer		
49. John	27	farmer		
50. John	32	farmer		



1st Class Ticket 20 1st class Company *Hutchinson* 11 Storage

1st Class Ticket 20  
 2nd Class Ticket 15  
 3rd Class Ticket 10  
 4th Class Ticket 5  
 5th Class Ticket 5  
 6th Class Ticket 5  
 7th Class Ticket 5  
 8th Class Ticket 5  
 9th Class Ticket 5  
 10th Class Ticket 5  
 11th Class Ticket 5  
 12th Class Ticket 5  
 13th Class Ticket 5  
 14th Class Ticket 5  
 15th Class Ticket 5  
 16th Class Ticket 5  
 17th Class Ticket 5  
 18th Class Ticket 5  
 19th Class Ticket 5  
 20th Class Ticket 5

1st Class Ticket 20  
 2nd Class Ticket 15  
 3rd Class Ticket 10  
 4th Class Ticket 5  
 5th Class Ticket 5  
 6th Class Ticket 5  
 7th Class Ticket 5  
 8th Class Ticket 5  
 9th Class Ticket 5  
 10th Class Ticket 5  
 11th Class Ticket 5  
 12th Class Ticket 5  
 13th Class Ticket 5  
 14th Class Ticket 5  
 15th Class Ticket 5  
 16th Class Ticket 5  
 17th Class Ticket 5  
 18th Class Ticket 5  
 19th Class Ticket 5  
 20th Class Ticket 5





Item	Quantity	Unit	Value	Notes
1. ...	...	...	...	...
2. ...	...	...	...	...
3. ...	...	...	...	...
4. ...	...	...	...	...
5. ...	...	...	...	...
6. ...	...	...	...	...
7. ...	...	...	...	...
8. ...	...	...	...	...
9. ...	...	...	...	...
10. ...	...	...	...	...
11. ...	...	...	...	...
12. ...	...	...	...	...
13. ...	...	...	...	...
14. ...	...	...	...	...
15. ...	...	...	...	...
16. ...	...	...	...	...
17. ...	...	...	...	...
18. ...	...	...	...	...
19. ...	...	...	...	...
20. ...	...	...	...	...

...	...	...	...	...
...	...	...	...	...
...	...	...	...	...
...	...	...	...	...
...	...	...	...	...
...	...	...	...	...
...	...	...	...	...
...	...	...	...	...
...	...	...	...	...
...	...	...	...	...

...

# Cabin Passengers 1st class 1st class

2  
467  
112  
31  
612

Super. Nelson,  
Guroor

Ad. Children Babies  
Storage 467 112 31

New York the 7th 1851

F. ...

*Handwritten text, possibly a name or title, mostly illegible due to blurring.*

*Handwritten text, possibly a date or address, mostly illegible due to blurring.*

1065





Year	Month	Day	Time	Location	Remarks
1910	Jan	1	10:00	...	...
1910	Jan	2	11:00	...	...
1910	Jan	3	12:00	...	...
1910	Jan	4	13:00	...	...
1910	Jan	5	14:00	...	...
1910	Jan	6	15:00	...	...
1910	Jan	7	16:00	...	...
1910	Jan	8	17:00	...	...
1910	Jan	9	18:00	...	...
1910	Jan	10	19:00	...	...
1910	Jan	11	20:00	...	...
1910	Jan	12	21:00	...	...
1910	Jan	13	22:00	...	...
1910	Jan	14	23:00	...	...
1910	Jan	15	24:00	...	...
1910	Jan	16	25:00	...	...
1910	Jan	17	26:00	...	...
1910	Jan	18	27:00	...	...
1910	Jan	19	28:00	...	...
1910	Jan	20	29:00	...	...
1910	Jan	21	30:00	...	...
1910	Jan	22	31:00	...	...

Year	Month	Day	Time	Location	Remarks
1910	Jan	23	32:00	...	...
1910	Jan	24	33:00	...	...
1910	Jan	25	34:00	...	...
1910	Jan	26	35:00	...	...
1910	Jan	27	36:00	...	...
1910	Jan	28	37:00	...	...
1910	Jan	29	38:00	...	...
1910	Jan	30	39:00	...	...
1910	Jan	31	40:00	...	...
1910	Feb	1	41:00	...	...
1910	Feb	2	42:00	...	...
1910	Feb	3	43:00	...	...
1910	Feb	4	44:00	...	...
1910	Feb	5	45:00	...	...
1910	Feb	6	46:00	...	...
1910	Feb	7	47:00	...	...
1910	Feb	8	48:00	...	...
1910	Feb	9	49:00	...	...
1910	Feb	10	50:00	...	...
1910	Feb	11	51:00	...	...
1910	Feb	12	52:00	...	...
1910	Feb	13	53:00	...	...
1910	Feb	14	54:00	...	...
1910	Feb	15	55:00	...	...
1910	Feb	16	56:00	...	...
1910	Feb	17	57:00	...	...
1910	Feb	18	58:00	...	...
1910	Feb	19	59:00	...	...
1910	Feb	20	60:00	...	...
1910	Feb	21	61:00	...	...
1910	Feb	22	62:00	...	...
1910	Feb	23	63:00	...	...
1910	Feb	24	64:00	...	...
1910	Feb	25	65:00	...	...
1910	Feb	26	66:00	...	...
1910	Feb	27	67:00	...	...
1910	Feb	28	68:00	...	...
1910	Feb	29	69:00	...	...
1910	Feb	30	70:00	...	...
1910	Feb	31	71:00	...	...

Date	Description	Debit	Credit	Balance
1890				
Jan 1	Balance			
Jan 2	...			
Jan 3	...			
Jan 4	...			
Jan 5	...			
Jan 6	...			
Jan 7	...			
Jan 8	...			
Jan 9	...			
Jan 10	...			
Jan 11	...			
Jan 12	...			
Jan 13	...			
Jan 14	...			
Jan 15	...			
Jan 16	...			
Jan 17	...			
Jan 18	...			
Jan 19	...			
Jan 20	...			
Jan 21	...			
Jan 22	...			
Jan 23	...			
Jan 24	...			
Jan 25	...			
Jan 26	...			
Jan 27	...			
Jan 28	...			
Jan 29	...			
Jan 30	...			
Jan 31	...			
Feb 1	...			
Feb 2	...			
Feb 3	...			
Feb 4	...			
Feb 5	...			
Feb 6	...			
Feb 7	...			
Feb 8	...			
Feb 9	...			
Feb 10	...			
Feb 11	...			
Feb 12	...			
Feb 13	...			
Feb 14	...			
Feb 15	...			
Feb 16	...			
Feb 17	...			
Feb 18	...			
Feb 19	...			
Feb 20	...			
Feb 21	...			
Feb 22	...			
Feb 23	...			
Feb 24	...			
Feb 25	...			
Feb 26	...			
Feb 27	...			
Feb 28	...			
Feb 29	...			
Mar 1	...			
Mar 2	...			
Mar 3	...			
Mar 4	...			
Mar 5	...			
Mar 6	...			
Mar 7	...			
Mar 8	...			
Mar 9	...			
Mar 10	...			
Mar 11	...			
Mar 12	...			
Mar 13	...			
Mar 14	...			
Mar 15	...			
Mar 16	...			
Mar 17	...			
Mar 18	...			
Mar 19	...			
Mar 20	...			
Mar 21	...			
Mar 22	...			
Mar 23	...			
Mar 24	...			
Mar 25	...			
Mar 26	...			
Mar 27	...			
Mar 28	...			
Mar 29	...			
Mar 30	...			
Mar 31	...			

Date	Description	Debit	Credit	Balance
1890				
Jan 1	Balance forward			
Jan 15	...			
Jan 30	...			
Feb 15	...			
Feb 28	...			
Mar 15	...			
Mar 31	...			
Apr 15	...			
Apr 30	...			
May 15	...			
May 31	...			
Jun 15	...			
Jun 30	...			
Jul 15	...			
Jul 31	...			
Aug 15	...			
Aug 31	...			
Sep 15	...			
Sep 30	...			
Oct 15	...			
Oct 31	...			
Nov 15	...			
Nov 30	...			
Dec 15	...			
Dec 31	...			

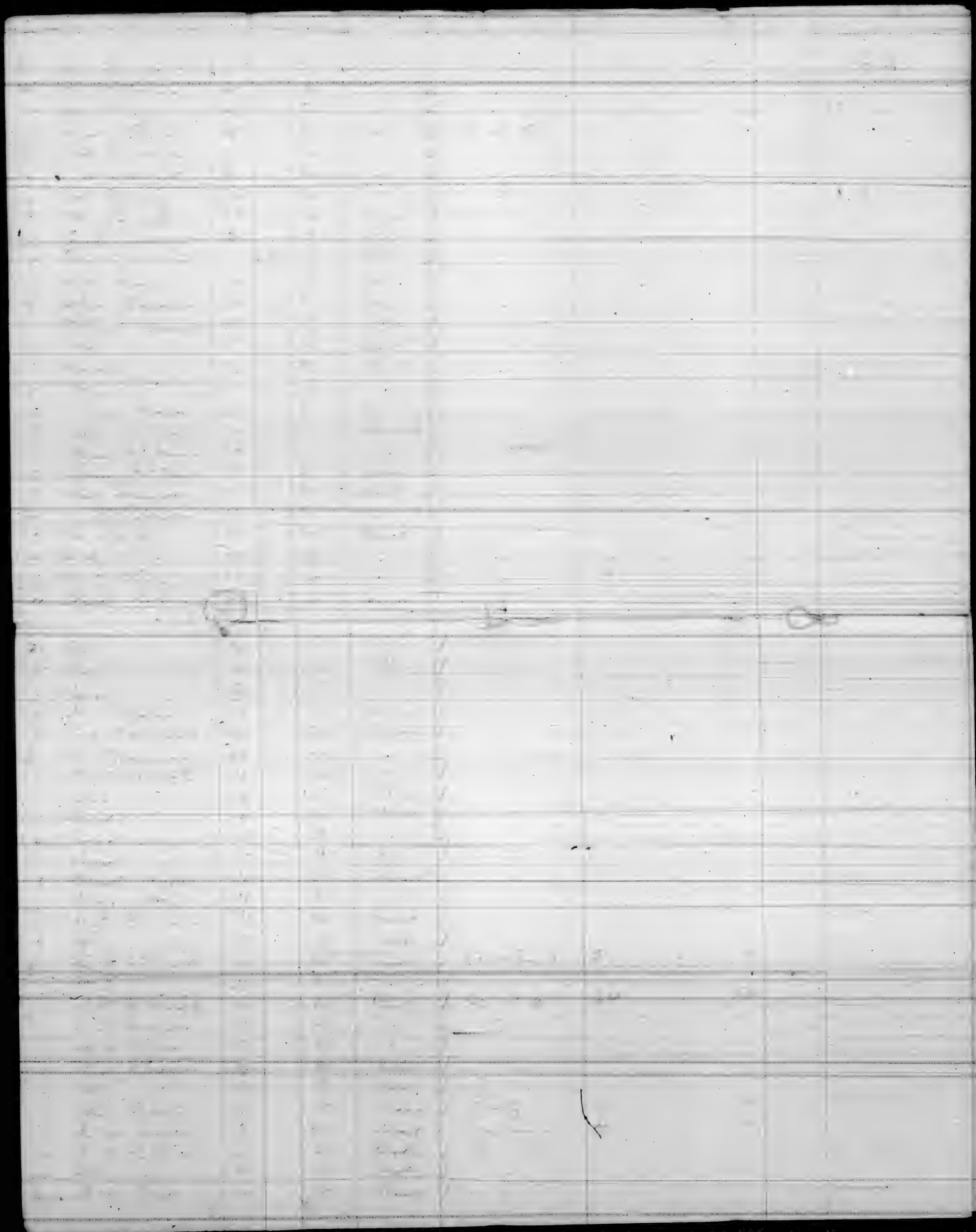

Date	Description	Debit	Credit	Balance
1890				
Jan 1	Balance			
Jan 2				
Jan 3				
Jan 4				
Jan 5				
Jan 6				
Jan 7				
Jan 8				
Jan 9				
Jan 10				
Jan 11				
Jan 12				
Jan 13				
Jan 14				
Jan 15				
Jan 16				
Jan 17				
Jan 18				
Jan 19				
Jan 20				
Jan 21				
Jan 22				
Jan 23				
Jan 24				
Jan 25				
Jan 26				
Jan 27				
Jan 28				
Jan 29				
Jan 30				
Jan 31				
Feb 1				
Feb 2				
Feb 3				
Feb 4				
Feb 5				
Feb 6				
Feb 7				
Feb 8				
Feb 9				
Feb 10				
Feb 11				
Feb 12				
Feb 13				
Feb 14				
Feb 15				
Feb 16				
Feb 17				
Feb 18				
Feb 19				
Feb 20				
Feb 21				
Feb 22				
Feb 23				
Feb 24				
Feb 25				
Feb 26				
Feb 27				
Feb 28				
Feb 29				
Mar 1				
Mar 2				
Mar 3				
Mar 4				
Mar 5				
Mar 6				
Mar 7				
Mar 8				
Mar 9				
Mar 10				
Mar 11				
Mar 12				
Mar 13				
Mar 14				
Mar 15				
Mar 16				
Mar 17				
Mar 18				
Mar 19				
Mar 20				
Mar 21				
Mar 22				
Mar 23				
Mar 24				
Mar 25				
Mar 26				
Mar 27				
Mar 28				
Mar 29				
Mar 30				
Mar 31				
Apr 1				
Apr 2				
Apr 3				
Apr 4				
Apr 5				
Apr 6				
Apr 7				
Apr 8				
Apr 9				
Apr 10				
Apr 11				
Apr 12				
Apr 13				
Apr 14				
Apr 15				
Apr 16				
Apr 17				
Apr 18				
Apr 19				
Apr 20				
Apr 21				
Apr 22				
Apr 23				
Apr 24				
Apr 25				
Apr 26				
Apr 27				
Apr 28				
Apr 29				
Apr 30				
May 1				
May 2				
May 3				
May 4				
May 5				
May 6				
May 7				
May 8				
May 9				
May 10				
May 11				
May 12				
May 13				
May 14				
May 15				
May 16				
May 17				
May 18				
May 19				
May 20				
May 21				
May 22				
May 23				
May 24				
May 25				
May 26				
May 27				
May 28				
May 29				
May 30				
May 31				
Jun 1				
Jun 2				
Jun 3				
Jun 4				
Jun 5				
Jun 6				
Jun 7				
Jun 8				
Jun 9				
Jun 10				
Jun 11				
Jun 12				
Jun 13				
Jun 14				
Jun 15				
Jun 16				
Jun 17				
Jun 18				
Jun 19				
Jun 20				
Jun 21				
Jun 22				
Jun 23				
Jun 24				
Jun 25				
Jun 26				
Jun 27				
Jun 28				
Jun 29				
Jun 30				
Jul 1				
Jul 2				
Jul 3				
Jul 4				
Jul 5				
Jul 6				
Jul 7				
Jul 8				
Jul 9				
Jul 10				
Jul 11				
Jul 12				
Jul 13				
Jul 14				
Jul 15				
Jul 16				
Jul 17				
Jul 18				
Jul 19				
Jul 20				
Jul 21				
Jul 22				
Jul 23				
Jul 24				
Jul 25				
Jul 26				
Jul 27				
Jul 28				
Jul 29				
Jul 30				
Jul 31				
Aug 1				
Aug 2				
Aug 3				
Aug 4				
Aug 5				
Aug 6				
Aug 7				
Aug 8				
Aug 9				
Aug 10				
Aug 11				
Aug 12				
Aug 13				
Aug 14				
Aug 15				
Aug 16				
Aug 17				
Aug 18				
Aug 19				
Aug 20				
Aug 21				
Aug 22				
Aug 23				
Aug 24				
Aug 25				
Aug 26				
Aug 27				
Aug 28				
Aug 29				
Aug 30				
Aug 31				
Sep 1				
Sep 2				
Sep 3				
Sep 4				
Sep 5				
Sep 6				
Sep 7				
Sep 8				
Sep 9				
Sep 10				
Sep 11				
Sep 12				
Sep 13				
Sep 14				
Sep 15				
Sep 16				
Sep 17				
Sep 18				
Sep 19				
Sep 20				
Sep 21				
Sep 22				
Sep 23				
Sep 24				
Sep 25				
Sep 26				
Sep 27				
Sep 28				
Sep 29				
Sep 30				
Sep 31				
Oct 1				
Oct 2				
Oct 3				
Oct 4				
Oct 5				
Oct 6				
Oct 7				
Oct 8				
Oct 9				
Oct 10				
Oct 11				
Oct 12				
Oct 13				
Oct 14				
Oct 15				
Oct 16				
Oct 17				
Oct 18				
Oct 19				
Oct 20				
Oct 21				
Oct 22				
Oct 23				
Oct 24				
Oct 25				
Oct 26				
Oct 27				
Oct 28				
Oct 29				
Oct 30				
Oct 31				
Nov 1				
Nov 2				
Nov 3				
Nov 4				
Nov 5				
Nov 6				
Nov 7				
Nov 8				
Nov 9				
Nov 10				
Nov 11				
Nov 12				
Nov 13				
Nov 14				
Nov 15				
Nov 16				
Nov 17				
Nov 18				
Nov 19				
Nov 20				
Nov 21				
Nov 22				
Nov 23				
Nov 24				
Nov 25				
Nov 26				
Nov 27				
Nov 28				
Nov 29				
Nov 30				
Dec 1				
Dec 2				
Dec 3				
Dec 4				
Dec 5				
Dec 6				
Dec 7				
Dec 8				
Dec 9				
Dec 10				
Dec 11				
Dec 12				
Dec 13				
Dec 14				
Dec 15				
Dec 16				
Dec 17				
Dec 18				
Dec 19				
Dec 20				
Dec 21				
Dec 22				
Dec 23				
Dec 24				
Dec 25				
Dec 26				
Dec 27				
Dec 28				
Dec 29				
Dec 30				
Dec 31				

Date	Description	Debit	Credit	Balance
1897	Jan 1			

Handwritten text in the upper middle section of the ledger page, possibly including a date or a description of a transaction.

Handwritten signature or name in the right-hand column of the ledger page.

1865

Journal

1865

Journal - 3

1865

1865



District of New York, Port of New York.

I, *J. J. Thompson*, Master of the *S.S. Thengroatta*, do hereby certify that the following list is a correct list of all the passengers taken on board of the said *S.S. Thengroatta* at *Copenhagen* on the 15th inst. and the names of each of said passengers, the port of their birth, the names of their parents, the names of their relatives, and also the countries of which they are citizens, as required by the Act of Congress of the 10th March 1820, and also the number of said passengers who have died on board, and the names and ages of them who died.

*J. J. Thompson*  
*H. H. H.*

List or Manifest

*J. J. Thompson*  
*15 5 209*

No.	Name	Age	Sex	Profession	Country of Birth	Country of Residence	Remarks
1	<i>A. J. Nielsen</i>	49	f	widow	Denmark	United States	Stowage
2	<i>H.</i>	20	f	daughter	"	"	"
3	<i>H.</i>	7	m	son	"	"	"
4	<i>J. P. Hansen</i>	22	m	servant	"	"	"
5	<i>H. H. C. Eubensen</i>	57	f	wife	"	"	cabin
6	<i>J. J. Kayberg</i>	28	m	husb.	"	"	"
7	<i>L. Berland</i>	27	m	farmer	"	"	"
8	<i>P. Christensen</i>	42	m	"	"	"	Stowage
9	<i>H.</i>	37	f	wife	"	"	"
10	<i>H. Chr.</i>	15	m	son	"	"	"
11	<i>A. B.</i>	11	f	daughter	"	"	"
12	<i>H.</i>	8	m	son	"	"	"
13	<i>B.</i>	5	"	"	"	"	"
14	<i>J. Thomsen</i>	29	m	merchant	America	"	cabin
15	<i>H.</i>	30	f	wife	"	"	"
16	<i>A. Thomsen</i>	44	m	wife	Denmark	"	"
17	<i>H.</i>	4	"	daughter	"	"	"
18	<i>H.</i>	3	"	"	"	"	"
19	<i>D. Hansen</i>	20	m	servant	"	"	Stowage
20	<i>O. Jacobsen</i>	24	m	baker	Germany	"	"
21	<i>J. H. Nielsen</i>	36	m	farmer	Denmark	"	"
22	<i>H. M.</i>	40	f	wife	"	"	"
23	<i>A. G.</i>	13	m	son	"	"	"
24	<i>H. M.</i>	11	f	daughter	"	"	"
25	<i>H. N.</i>	10	"	"	"	"	"
26	<i>H. A.</i>	7	"	"	"	"	"
27	<i>L. P.</i>	4	f	"	"	"	"
28	<i>A. Chr. H.</i>	3	m	son	"	"	"

NAME	AGE	SEX	RELATION	PLACE OF BIRTH	DATE OF ARRIVAL	DATE OF DEPARTURE	REMARKS
J. A. Johnson	10	f	daughter	Denmark	March 1840		George
A. Johnson	30		wife	"	"		
"	8	6	daughter	"	"		
"	1	6	son	"	"		
H. Lundenbycker	46		inmate	"	"		
"	43		f. wife	"	"		
Therese	18		daughter	"	"		
"	16		"	"	"		
"	11		m. son	"	"		
"	8		"	"	"		
A. Larsen	36		f. wife	"	"		
"	6		m. son	"	"		
"	4	9	"	"	"		
"	2		"	"	"		
L. Hennrich	48		glassmaker	"	"		
"	44		f. wife	"	"		
"	13		daughter	"	"		
"	11		m. son	"	"		
E. Wolftraut	24		shoemaker	"	"		
G. Kline	39		shoemaker	"	"		
"	37		f. wife	"	"		
"	11	6	m. son	"	"		
"	8		f. daughter	"	"		
"	6		m. son	"	"		
"	2		f. daughter	"	"		
A. Urman	35		m. carriage	Germany			
A. Hennemann	26		carriage	"			
J. Hennemann	28		taylor	Sweden			
H. Johnson	28		servant	Denmark	11	17	
Chr. Soudner	32		gardener	"			
J. M.	60		f. wife	"			
J. M. Pedrup	34		inmate	"			
J. Pedersen	23		m. taylor	"			
J. Jensen	29		f. wife	"			
"	7		m. son	"			
"	3		f. daughter	"			
J. Fabnicus	34		m. baker	"			
"	33		f. wife	"			
"	5		daughter	"			
"	2	6	m. son	"			

Name	Age	Relationship	Origin	Destination	Storage
A. Nielsen	6	daughter	Denmark	United States	
A. Baker	18	of miss			
	2	child			
A. Carlsson	23	in journey			
Carlson	20	in journey			
F. J. Jensen	22	in journey			
Ch. Hansen	19	in journey			
P. Nielsen	33	in journey			
J. H.	10	in journey			
J. H. Larson	60	in journey			
E. H.	67	in journey			
H.	8	in journey			
H. Jensen	59	in journey			
L. H. Jensen	18	in journey			
A. Olsen	46	in journey			
Ch. & E. Olsen	21	in journey			
A. Jacobsen	11	in journey			
H. Jensen	42	in journey			
J. H.	41	in journey			
J. H.	11	in journey			
H. J.	8	in journey			
A. Rasmussen	32	in journey			
Christine	28	in journey			
Rasmus	7	in journey			
Anna	3	in journey			
John	2	in journey			
Charles	6	in journey			
J. Rasmussen	31	in journey			
J. E. Nielsen	19	in journey			
A. N. Nielsen	18	in journey			
J. H. Green	40	in journey			
H. J.	6	in journey			
H. Jensen	33	in journey			
Lorenz Hansen	21	in journey			
A. Jensen	24	in journey			
J. Jensen		in journey Germany			
J. Clausen		in journey			
J. Smith	21	in journey Denmark			
J. R. Meyer	19	in journey			
J. S. Meyer	26	in journey			

Name	Age	Relationship	Origin	Destination	Remarks
J. Hoffmann	32	m. laborer	Germany	United States	Storage
H. H.	31	f. wife			
J. H.	4	m. son			
H. H.	2	f. daughter			
H. H.		m. son			
P. H. Jacobsen	34	m. farmer			
A. M. Andersen	26	f. daughter			
R. Petersen	17	m. sailor			
A. H. Jensen	30	m. merchant			
C. H. Sanguari	28	f. wife			
J. H.	10	f. daughter			
A. J. Sommer	22	m. merchant			
J. Sorensen	31	m. laborer			
J. Nielsen	16	f. miss	Denmark		
Emma Andersen	18				
P. Klein	22	m. servant			
C. Andersen	26				
P. Nielsen	45	m. farmer	Denmark		
L.	43	f. wife			
J.	16	f. daughter			
J.	11	m. son			
L.	8	f. daughter			
A. P.	4	m. son			
J.	7	f. daughter			
O. Andersen	31	m. farmer	Amerika		
L. M. Petersen	30	f. wife	Germany		
A. Nielsen	28	m. merchant			
G. Petersen	16	m. son			
L. P. Jensen	60	m. laborer	Germany		
L.	51	f. wife			
Jes.	11	m. son			
J. S. Hansen	31	f. wife	Germany		
A. A. A.	5	m. son			
H. C.	2				
H. J.	1				
J. Sorensen	22	f. miss			
A. Andersen	23	m. servant			
Christian Haupt	27	m. glasmaker	Amerika		
A. P. Johansson	29	m. laborer	Sweden		
A. Drager	39	f. wife			

Name	Age	Relationship	Origin	Occupation	Storage
C. Kocin	15	f. miss	Denmark		
A. J. Bergman	29	m. partner	Sweden		
J. A. LaGrand	30	f. wife			
A.	38	f. wife			
A.	10	m. son			
A.	8	f. daughter			
J.	6				
K.	3	m. son			
L.	2	f. daughter			
D.	6	m. son			
M. Lindstrom	27	f. miss			
H. H. Sarsaen	30	m. servant	Denmark		
J. J. Damgaard	17	m. servant			
A. Andersen		f. wife	Sweden		
H.					
J.					
J. Waldke	46	m. merchant	Denmark		
J.	56	f. wife			
N. Iversen	36	m. laborer	Sweden		
A. Frederiksen	37	f. wife	Denmark		
J. Christensen	60	m. sailor			
J. Christen Hansen	47	m. smith			
A.	38	f. wife			
H. H.	11	f. daughter			
H.	10	m. son			
J. H.	8	f. daughter			
J. H.	4				
A.	3				
J.	2	m. son			
K. L.	2	f. daughter			
A. Aldahl	40	m. merchant			
G. Christensen	21	m. joiner			
B.	20	f. wife			
H. G. Erikson	44	m. wife			
J. P.	7	m. son			
A. P. Christensen	24	m. servant			
A. M. Christensen	21	m. steward			
T. Paulsen	34	m. mason			
A.	33	f. wife			
A. S. O.	4	m. son			

J. Nielsen	3	f	daughter	Denmark	United States	Storage
J. Hansen	25		wife			
U.	4	9	m	son		
E.		10				
O. Schubarth	55			merchant		
N. Jorgensen	45			wife		
A.	10			m	son	
S.	8			f	daughter	
H.	5					
L.		6				
J. Carlsson	36			wife		
A. Schuecker	21					Seaman
L.	4			m	son	
Wim		6		f	daughter	
A. Anderson	24			m	sailor	Storage
A. P. Jacobsen	46				farmer	
A. M.	46				wife	
L. A.	11	9		m	son	
C.	10			f	daughter	
M.	4					
A.		6		m	son	
H. Pedersen	21				saddler	
R. Rasmussen	41				farmer	
A.	40				wife	
A. M.	15				daughter	
N.	11	6		m	son	
O.	9				daughter	
E.	4	9				
Ch. Nielsen	32				miss	
C. A. Hansen	35			m	smith	
A. J. E. Hansen	28				carpenter	
C. A. Svendsen	30				miss	
J. Rasmussen	38			m	shipmaster	
P. E.	45				wife	
C. Schu	5			m	son	
J. E.	4					
A. V.		6				
A. M. Petersen	35				wife	
J. J.	9			m	son	
J. J.	7				daughter	

Name	Age	Relationship	Origin	Destination	Occupation
J. Petersen	5	in son	Denmark	United States	
E	4				
L. J.	3				
J. J.	2				
J. J.	9	f daughter			
L. Chr. Ellerman	33	in agent			
H.	30	f wife			
E.	11	f daughter			
A.	4				
F.	7				
V.	6	in son			
R.	3	f daughter			
O.	6				
A. Leptack	28				
J. F. Jensen	21				
J. P. C. Rasmussen	32	in saddle			
J. F. Thomsen	29				
J. H. Hjørn	22				
H. Larsen	30	f wife			
F. Brøndby	27	in student			
H.	30	f wife			
A. Olsen	30				
H. Kristensen	23	in smith			
H. M. Jensen		f servant			
J. E. Theilgaard	40	in joiner			
Edg. J.	25	f wife			
E. Rindholm	30	in sailor	Sweden		
J. Jørgensen	29		Denmark		
L. A. Hjort	45		America		
Fritz Wolff	23		Denmark		
J. Chr. Jørgensen	32				
A. Lindbæk	32				
A.	32				
Chr.	4				
E.	16				
Chr. Johansen	38	f wife			
A. Olsen	20	in servant			
A. Geen-Møller	21				
J. Pielhøj	22				

J. Harrison	21	f	miss Sweden	United States	Uterog
C. S. Anderson	23	m	labourer	"	"
A. J. Smith	36	"	merchant	"	"
H. P. Klingert	23	"	fisherman Denmark	"	"
H. Olsen	25	f	wife	"	"
P. L. Lindquist	21	m	smith	"	"
A. Ludwig	20	"	glassmaker	"	"
Carl A. Bary	31	"	labourer	"	"
Schuetme	32	f	wife	"	"
Louise	7	"	daughter	"	"
Christian	4	9	m	son	"
Carl	1	6	"	"	"
C. F. Hansen	29	"	mason	"	"
H. Jacobsen	17	"	clerk	"	"
N. M. Fagertson	18	"	saddler Sweden	Sweden	"
Isak Jacob	28	"	clerk Denmark	Denmark	"
P. Nielsen	30	"	stonecutter	"	"
P. Nielsen	31	"	"	"	"
A. Petersen	27	"	engineer America	America	"
Tine Hadsen	35	f	miss Germany	Germany	"
P. Hadsen	7	m	boy	"	"
G. Schnell	60	f	widow	"	"
M. Thomsen	22	f	miss	"	"
A. Hansen	26	m	labourer Denmark	Denmark	"
A	26	f	wife	"	"
M	10	"	daughter	"	"
J. Rasmussen	54	m	farmer	"	"
J. G.	20	"	son	"	"
L	10	"	"	"	"
J. Nielsen	26	f	servant girl	"	"
H. Koefoed	40	m	farmer	"	"
B. Maustotter	11	f	girl	"	"
K. Kristiansen	24	f	miss	"	"
P. Frederiksen	13	"	"	"	"
P. Petersen	21	m	clerk	"	"
C. Willi	28	"	labourer	"	"
J. Lindquist	26	"	farmer Sweden	Sweden	"
M. Jahlstedt	20	"	"	"	"
Caecilia Anderson	26	f	wife	"	"
H. Magnusen	21	"	miss	"	"





NAME	AGE	SEX	RELATION	RESIDENCE	DATE	REMARKS
John Smith	25	M	Head	123 Main St	1880	
Mary Smith	22	F	Wife	123 Main St	1880	
James Smith	18	M	Son	123 Main St	1880	
Elizabeth Smith	15	F	Daughter	123 Main St	1880	
John Doe	30	M	Head	456 Oak St	1880	
Anna Doe	28	F	Wife	456 Oak St	1880	
William Doe	10	M	Son	456 Oak St	1880	
Elizabeth Doe	8	F	Daughter	456 Oak St	1880	
John Brown	40	M	Head	789 Pine St	1880	
Mary Brown	38	F	Wife	789 Pine St	1880	
James Brown	12	M	Son	789 Pine St	1880	
Elizabeth Brown	10	F	Daughter	789 Pine St	1880	
John Green	20	M	Head	101 Elm St	1880	
Mary Green	18	F	Wife	101 Elm St	1880	
James Green	15	M	Son	101 Elm St	1880	
Elizabeth Green	12	F	Daughter	101 Elm St	1880	
John White	35	M	Head	202 Cedar St	1880	
Mary White	32	F	Wife	202 Cedar St	1880	
James White	10	M	Son	202 Cedar St	1880	
Elizabeth White	8	F	Daughter	202 Cedar St	1880	
John Black	28	M	Head	303 Birch St	1880	
Mary Black	25	F	Wife	303 Birch St	1880	
James Black	12	M	Son	303 Birch St	1880	
Elizabeth Black	10	F	Daughter	303 Birch St	1880	
John Gray	32	M	Head	404 Spruce St	1880	
Mary Gray	30	F	Wife	404 Spruce St	1880	
James Gray	10	M	Son	404 Spruce St	1880	
Elizabeth Gray	8	F	Daughter	404 Spruce St	1880	
John King	25	M	Head	505 Willow St	1880	
Mary King	22	F	Wife	505 Willow St	1880	
James King	10	M	Son	505 Willow St	1880	
Elizabeth King	8	F	Daughter	505 Willow St	1880	
John Lee	30	M	Head	606 Poplar St	1880	
Mary Lee	28	F	Wife	606 Poplar St	1880	
James Lee	10	M	Son	606 Poplar St	1880	
Elizabeth Lee	8	F	Daughter	606 Poplar St	1880	
John Hall	28	M	Head	707 Hickory St	1880	
Mary Hall	25	F	Wife	707 Hickory St	1880	
James Hall	10	M	Son	707 Hickory St	1880	
Elizabeth Hall	8	F	Daughter	707 Hickory St	1880	
John Young	35	M	Head	808 Walnut St	1880	
Mary Young	32	F	Wife	808 Walnut St	1880	
James Young	10	M	Son	808 Walnut St	1880	
Elizabeth Young	8	F	Daughter	808 Walnut St	1880	
John Adams	20	M	Head	909 Chestnut St	1880	
Mary Adams	18	F	Wife	909 Chestnut St	1880	
James Adams	10	M	Son	909 Chestnut St	1880	
Elizabeth Adams	8	F	Daughter	909 Chestnut St	1880	
John Miller	30	M	Head	1010 Olive St	1880	
Mary Miller	28	F	Wife	1010 Olive St	1880	
James Miller	10	M	Son	1010 Olive St	1880	
Elizabeth Miller	8	F	Daughter	1010 Olive St	1880	
John Wilson	25	M	Head	1111 Maple St	1880	
Mary Wilson	22	F	Wife	1111 Maple St	1880	
James Wilson	10	M	Son	1111 Maple St	1880	
Elizabeth Wilson	8	F	Daughter	1111 Maple St	1880	
John Moore	30	M	Head	1212 Elm St	1880	
Mary Moore	28	F	Wife	1212 Elm St	1880	
James Moore	10	M	Son	1212 Elm St	1880	
Elizabeth Moore	8	F	Daughter	1212 Elm St	1880	
John Taylor	25	M	Head	1313 Birch St	1880	
Mary Taylor	22	F	Wife	1313 Birch St	1880	
James Taylor	10	M	Son	1313 Birch St	1880	
Elizabeth Taylor	8	F	Daughter	1313 Birch St	1880	
John Anderson	30	M	Head	1414 Spruce St	1880	
Mary Anderson	28	F	Wife	1414 Spruce St	1880	
James Anderson	10	M	Son	1414 Spruce St	1880	
Elizabeth Anderson	8	F	Daughter	1414 Spruce St	1880	
John Thomas	25	M	Head	1515 Willow St	1880	
Mary Thomas	22	F	Wife	1515 Willow St	1880	
James Thomas	10	M	Son	1515 Willow St	1880	
Elizabeth Thomas	8	F	Daughter	1515 Willow St	1880	
John Jackson	30	M	Head	1616 Poplar St	1880	
Mary Jackson	28	F	Wife	1616 Poplar St	1880	
James Jackson	10	M	Son	1616 Poplar St	1880	
Elizabeth Jackson	8	F	Daughter	1616 Poplar St	1880	
John White	25	M	Head	1717 Cedar St	1880	
Mary White	22	F	Wife	1717 Cedar St	1880	
James White	10	M	Son	1717 Cedar St	1880	
Elizabeth White	8	F	Daughter	1717 Cedar St	1880	
John King	30	M	Head	1818 Birch St	1880	
Mary King	28	F	Wife	1818 Birch St	1880	
James King	10	M	Son	1818 Birch St	1880	
Elizabeth King	8	F	Daughter	1818 Birch St	1880	
John Lee	25	M	Head	1919 Spruce St	1880	
Mary Lee	22	F	Wife	1919 Spruce St	1880	
James Lee	10	M	Son	1919 Spruce St	1880	
Elizabeth Lee	8	F	Daughter	1919 Spruce St	1880	
John Hall	30	M	Head	2020 Willow St	1880	
Mary Hall	28	F	Wife	2020 Willow St	1880	
James Hall	10	M	Son	2020 Willow St	1880	
Elizabeth Hall	8	F	Daughter	2020 Willow St	1880	
John Young	25	M	Head	2121 Poplar St	1880	
Mary Young	22	F	Wife	2121 Poplar St	1880	
James Young	10	M	Son	2121 Poplar St	1880	
Elizabeth Young	8	F	Daughter	2121 Poplar St	1880	
John Adams	30	M	Head	2222 Cedar St	1880	
Mary Adams	28	F	Wife	2222 Cedar St	1880	
James Adams	10	M	Son	2222 Cedar St	1880	
Elizabeth Adams	8	F	Daughter	2222 Cedar St	1880	
John Miller	25	M	Head	2323 Birch St	1880	
Mary Miller	22	F	Wife	2323 Birch St	1880	
James Miller	10	M	Son	2323 Birch St	1880	
Elizabeth Miller	8	F	Daughter	2323 Birch St	1880	
John Wilson	30	M	Head	2424 Spruce St	1880	
Mary Wilson	28	F	Wife	2424 Spruce St	1880	
James Wilson	10	M	Son	2424 Spruce St	1880	
Elizabeth Wilson	8	F	Daughter	2424 Spruce St	1880	
John Moore	25	M	Head	2525 Willow St	1880	
Mary Moore	22	F	Wife	2525 Willow St	1880	
James Moore	10	M	Son	2525 Willow St	1880	
Elizabeth Moore	8	F	Daughter	2525 Willow St	1880	
John Taylor	30	M	Head	2626 Poplar St	1880	
Mary Taylor	28	F	Wife	2626 Poplar St	1880	
James Taylor	10	M	Son	2626 Poplar St	1880	
Elizabeth Taylor	8	F	Daughter	2626 Poplar St	1880	
John Anderson	25	M	Head	2727 Cedar St	1880	
Mary Anderson	22	F	Wife	2727 Cedar St	1880	
James Anderson	10	M	Son	2727 Cedar St	1880	
Elizabeth Anderson	8	F	Daughter	2727 Cedar St	1880	
John Thomas	30	M	Head	2828 Birch St	1880	
Mary Thomas	28	F	Wife	2828 Birch St	1880	
James Thomas	10	M	Son	2828 Birch St	1880	
Elizabeth Thomas	8	F	Daughter	2828 Birch St	1880	
John Jackson	25	M	Head	2929 Spruce St	1880	
Mary Jackson	22	F	Wife	2929 Spruce St	1880	
James Jackson	10	M	Son	2929 Spruce St	1880	
Elizabeth Jackson	8	F	Daughter	2929 Spruce St	1880	
John White	30	M	Head	3030 Willow St	1880	
Mary White	28	F	Wife	3030 Willow St	1880	
James White	10	M	Son	3030 Willow St	1880	
Elizabeth White	8	F	Daughter	3030 Willow St	1880	
John King	25	M	Head	3131 Poplar St	1880	
Mary King	22	F	Wife	3131 Poplar St	1880	
James King	10	M	Son	3131 Poplar St	1880	
Elizabeth King	8	F	Daughter	3131 Poplar St	1880	
John Lee	30	M	Head	3232 Cedar St	1880	
Mary Lee	28	F	Wife	3232 Cedar St	1880	
James Lee	10	M	Son	3232 Cedar St	1880	
Elizabeth Lee	8	F	Daughter	3232 Cedar St	1880	
John Hall	25	M	Head	3333 Birch St	1880	
Mary Hall	22	F	Wife	3333 Birch St	1880	
James Hall	10	M	Son	3333 Birch St	1880	
Elizabeth Hall	8	F	Daughter	3333 Birch St	1880	
John Young	30	M	Head	3434 Spruce St	1880	
Mary Young	28	F	Wife	3434 Spruce St	1880	
James Young	10	M	Son	3434 Spruce St	1880	
Elizabeth Young	8	F	Daughter	3434 Spruce St	1880	
John Adams	25	M	Head	3535 Willow St	1880	
Mary Adams	22	F	Wife	3535 Willow St	1880	
James Adams	10	M	Son	3535 Willow St	1880	
Elizabeth Adams	8	F	Daughter	3535 Willow St	1880	
John Miller	30	M	Head	3636 Poplar St	1880	
Mary Miller	28	F	Wife	3636 Poplar St	1880	
James Miller	10	M	Son	3636 Poplar St	1880	
Elizabeth Miller	8	F	Daughter	3636 Poplar St	1880	
John Wilson	25	M	Head	3737 Cedar St	1880	
Mary Wilson	22	F	Wife	3737 Cedar St	1880	
James Wilson	10	M	Son	3737 Cedar St	1880	
Elizabeth Wilson	8	F	Daughter	3737 Cedar St	1880	
John Moore	30	M	Head	3838 Birch St	1880	
Mary Moore	28	F	Wife	3838 Birch St	1880	
James Moore	10	M	Son	3838 Birch St	1880	
Elizabeth Moore	8	F	Daughter	3838 Birch St	1880	
John Taylor	25	M	Head	3939 Spruce St	1880	
Mary Taylor	22	F	Wife	3939 Spruce St	1880	
James Taylor	10	M	Son	3939 Spruce St	1880	
Elizabeth Taylor	8	F	Daughter	3939 Spruce St	1880	
John Anderson	30	M	Head	4040 Willow St	1880	
Mary Anderson	28	F	Wife	4040 Willow St	1880	
James Anderson	10	M	Son	4040 Willow St	1880	
Elizabeth Anderson	8	F	Daughter	4040 Willow St	1880	
John Thomas	25	M	Head	4141 Poplar St	1880	
Mary Thomas	22	F	Wife	4141 Poplar St	1880	
James Thomas	10	M	Son	4141 Poplar St	1880	
Elizabeth Thomas	8	F	Daughter	4141 Poplar St	1880	
John Jackson	30	M	Head	4242 Cedar St	1880	
Mary Jackson	28	F	Wife	4242 Cedar St	1880	
James Jackson	10	M	Son	4242 Cedar St	1880	
Elizabeth Jackson	8	F	Daughter	4242 Cedar St	1880	
John White	25	M	Head	4343 Birch St	1880	
Mary White	22	F	Wife	4343 Birch St	1880	
James White	10	M	Son	4343 Birch St	1880	
Elizabeth White	8	F	Daughter	4343 Birch St	1880	
John King	30	M	Head	4444 Spruce St	1880	
Mary King	28	F	Wife	4444 Spruce St	1880	
James King	10	M	Son	4444 Spruce St	1880	
Elizabeth King	8	F	Daughter	4444 Spruce St	1880	
John Lee	25	M	Head	4545 Willow St	1880	
Mary Lee	22	F	Wife	4545 Willow St	1880	
James Lee	10	M	Son	4545 Willow St	1880	
Elizabeth Lee	8	F	Daughter	4545 Willow St	1880	
John Hall	30	M	Head	4646 Poplar St	1880	
Mary Hall	28	F	Wife	4646 Poplar St		





Year	Month	Day	Time	Location	Species	Count	Notes
1911	Jan	1	10:00	...	...	...	...
	Jan	2	...	...	...	...	...
	Jan	3	...	...	...	...	...
	Jan	4	...	...	...	...	...
	Jan	5	...	...	...	...	...
	Jan	6	...	...	...	...	...
	Jan	7	...	...	...	...	...
	Jan	8	...	...	...	...	...
	Jan	9	...	...	...	...	...
	Jan	10	...	...	...	...	...
	Jan	11	...	...	...	...	...
	Jan	12	...	...	...	...	...
	Jan	13	...	...	...	...	...
	Jan	14	...	...	...	...	...
	Jan	15	...	...	...	...	...
	Jan	16	...	...	...	...	...
	Jan	17	...	...	...	...	...
	Jan	18	...	...	...	...	...
	Jan	19	...	...	...	...	...
	Jan	20	...	...	...	...	...
	Jan	21	...	...	...	...	...
	Jan	22	...	...	...	...	...
	Jan	23	...	...	...	...	...
	Jan	24	...	...	...	...	...
	Jan	25	...	...	...	...	...
	Jan	26	...	...	...	...	...
	Jan	27	...	...	...	...	...
	Jan	28	...	...	...	...	...
	Jan	29	...	...	...	...	...
	Jan	30	...	...	...	...	...
	Jan	31	...	...	...	...	...
	Feb	1	...	...	...	...	...
	Feb	2	...	...	...	...	...
	Feb	3	...	...	...	...	...
	Feb	4	...	...	...	...	...
	Feb	5	...	...	...	...	...
	Feb	6	...	...	...	...	...
	Feb	7	...	...	...	...	...
	Feb	8	...	...	...	...	...
	Feb	9	...	...	...	...	...
	Feb	10	...	...	...	...	...
	Feb	11	...	...	...	...	...
	Feb	12	...	...	...	...	...
	Feb	13	...	...	...	...	...
	Feb	14	...	...	...	...	...
	Feb	15	...	...	...	...	...
	Feb	16	...	...	...	...	...
	Feb	17	...	...	...	...	...
	Feb	18	...	...	...	...	...
	Feb	19	...	...	...	...	...
	Feb	20	...	...	...	...	...
	Feb	21	...	...	...	...	...
	Feb	22	...	...	...	...	...
	Feb	23	...	...	...	...	...
	Feb	24	...	...	...	...	...
	Feb	25	...	...	...	...	...
	Feb	26	...	...	...	...	...
	Feb	27	...	...	...	...	...
	Feb	28	...	...	...	...	...
	Feb	29	...	...	...	...	...
	Feb	30	...	...	...	...	...

Year	Month	Day	Time	Location	Remarks
1880	Jan	1	10:00	...	...
1880	Jan	2	10:00	...	...
1880	Jan	3	10:00	...	...
1880	Jan	4	10:00	...	...
1880	Jan	5	10:00	...	...
1880	Jan	6	10:00	...	...
1880	Jan	7	10:00	...	...
1880	Jan	8	10:00	...	...
1880	Jan	9	10:00	...	...
1880	Jan	10	10:00	...	...
1880	Jan	11	10:00	...	...
1880	Jan	12	10:00	...	...
1880	Jan	13	10:00	...	...
1880	Jan	14	10:00	...	...
1880	Jan	15	10:00	...	...
1880	Jan	16	10:00	...	...
1880	Jan	17	10:00	...	...
1880	Jan	18	10:00	...	...
1880	Jan	19	10:00	...	...
1880	Jan	20	10:00	...	...
1880	Jan	21	10:00	...	...
1880	Jan	22	10:00	...	...
1880	Jan	23	10:00	...	...
1880	Jan	24	10:00	...	...
1880	Jan	25	10:00	...	...
1880	Jan	26	10:00	...	...
1880	Jan	27	10:00	...	...
1880	Jan	28	10:00	...	...
1880	Jan	29	10:00	...	...
1880	Jan	30	10:00	...	...
1880	Jan	31	10:00	...	...



1000 Account

London  
1810

1007



# District of New York. Port of New York.

I, *John Syson* Master of the *London* do solemnly, sincerely, and truly certify that the following List of Manifest, submitted by me, and deposited by me to the Collector of the Customs of the Collection District of New York, is a full and perfect List of all the Passengers taken on board of the said *London* at *London* both when Port open and when closed, and that on the said List is truly described the age, the sex, and the occupation of each of the said Passengers, the part of the vessel occupied by each, the reasons the reasons to which each belongs, and also the country to which it is intended by each to become an inhabitant, and that said List or Manifest truly sets forth the number of said Passengers who have died on said voyage, and the names and ages of those who have died.

So help me God.

*John Syson* Master of the *London* do hereby certify that the following List of all the Passengers taken on board of the said *London* at *London* both when Port open and when closed, and that on the said List is truly described the age, the sex, and the occupation of each of the said Passengers, the part of the vessel occupied by each, the reasons the reasons to which each belongs, and also the country to which it is intended by each to become an inhabitant, and that said List or Manifest truly sets forth the number of said Passengers who have died on said voyage, and the names and ages of those who have died.

No.	Name	Age	Sex	Occupation	Country	Number	Stowage
	<i>John Margolis</i>	<i>34</i>	<i>m</i>	<i> Sailor</i>	<i>Prussia</i>	<i>1</i>	<i>Stowage</i>
<i>1</i>	<i>Ascham Jones</i>	<i>37</i>	<i>m</i>	<i>Domestic</i>	<i>England</i>	<i>1</i>	<i>"</i>
<i>2</i>	<i>Mabelle Schramm</i>	<i>22</i>	<i>f</i>	<i>Spinster</i>	<i>Germany</i>	<i>"</i>	<i>"</i>
	<i>William McSwain</i>	<i>24</i>	<i>m</i>	<i>Black</i>	<i>England</i>	<i>"</i>	<i>"</i>
	<i>Ellen Cull</i>	<i>20</i>	<i>f</i>	<i>Spinster</i>	<i>England</i>	<i>"</i>	<i>"</i>
	<i>Michael Kiel</i>	<i>43</i>	<i>m</i>	<i>Labourer</i>	<i>Germany</i>	<i>"</i>	<i>"</i>
	<i>Harry Jones</i>	<i>21</i>	<i>f</i>	<i>Spinster</i>	<i>England</i>	<i>"</i>	<i>"</i>
	<i>Fred K. Werner</i>	<i>25</i>	<i>m</i>	<i>Labourer</i>	<i>Germany</i>	<i>"</i>	<i>"</i>
	<i>Frank Duff</i>	<i>36</i>	<i>m</i>	<i>Cookman</i>	<i>United States</i>	<i>"</i>	<i>"</i>
	<i>Duff</i>	<i>28</i>	<i>f</i>	<i>Wife</i>	<i>"</i>	<i>"</i>	<i>"</i>
	<i>Rose Duff</i>	<i>Infant</i>	<i>f</i>	<i>Infant</i>	<i>"</i>	<i>"</i>	<i>"</i>
	<i>William Duff</i>	<i>2</i>	<i>m</i>	<i>Child</i>	<i>"</i>	<i>"</i>	<i>"</i>
<i>3</i>	<i>Lamin Reiman</i>	<i>16</i>	<i>m</i>	<i>Labourer</i>	<i>Hungary</i>	<i>"</i>	<i>"</i>
<i>4</i>	<i>Joseph Wecht</i>	<i>32</i>	<i>m</i>	<i>"</i>	<i>Germany</i>	<i>"</i>	<i>"</i>
<i>5</i>	<i>James Colbrough</i>	<i>25</i>	<i>m</i>	<i>Groom</i>	<i>United States</i>	<i>"</i>	<i>"</i>
<i>6</i>	<i>Albert Vogt</i>	<i>19</i>	<i>m</i>	<i>Labourer</i>	<i>Germany</i>	<i>"</i>	<i>"</i>
<i>7</i>	<i>Johann Vogt</i>	<i>44</i>	<i>m</i>	<i>"</i>	<i>"</i>	<i>"</i>	<i>"</i>
<i>8</i>	<i>Abe Wilkor</i>	<i>18</i>	<i>m</i>	<i>"</i>	<i>Poland</i>	<i>"</i>	<i>"</i>
<i>9</i>	<i>Johann Soubauer</i>	<i>22</i>	<i>m</i>	<i>Taylor</i>	<i>Germany</i>	<i>"</i>	<i>"</i>
<i>10</i>	<i>Charles Morris</i>	<i>19</i>	<i>m</i>	<i>Labourer</i>	<i>England</i>	<i>"</i>	<i>"</i>
<i>11</i>	<i>Johann Tische</i>	<i>29</i>	<i>m</i>	<i>"</i>	<i>Germany</i>	<i>"</i>	<i>"</i>
<i>12</i>	<i>Max Ulrich</i>	<i>19</i>	<i>m</i>	<i>"</i>	<i>"</i>	<i>"</i>	<i>"</i>
<i>13</i>	<i>Lillian Allen</i>	<i>6</i>	<i>f</i>	<i>Child</i>	<i>England</i>	<i>"</i>	<i>"</i>
<i>14</i>	<i>Maud Allen</i>	<i>4</i>	<i>f</i>	<i>"</i>	<i>"</i>	<i>"</i>	<i>"</i>
<i>15</i>	<i>Laura Allen</i>	<i>3</i>	<i>f</i>	<i>"</i>	<i>"</i>	<i>"</i>	<i>"</i>
<i>16</i>	<i>Edgar Allen</i>	<i>Infant</i>	<i>m</i>	<i>Infant</i>	<i>"</i>	<i>"</i>	<i>"</i>
<i>17</i>	<i>Walter Allen</i>	<i>33</i>	<i>m</i>	<i>Labourer</i>	<i>"</i>	<i>"</i>	<i>"</i>
<i>18</i>	<i>Mary Allen</i>	<i>30</i>	<i>f</i>	<i>Wife</i>	<i>"</i>	<i>"</i>	<i>"</i>
<i>19</i>	<i>Herbert Allen</i>	<i>Infant</i>	<i>m</i>	<i>Infant</i>	<i>"</i>	<i>"</i>	<i>"</i>
<i>20</i>	<i>George Chubb</i>	<i>22</i>	<i>m</i>	<i>Butcher</i>	<i>"</i>	<i>"</i>	<i>"</i>
<i>21</i>	<i>Franz Achlman</i>	<i>27</i>	<i>m</i>	<i>Labourer</i>	<i>Germany</i>	<i>"</i>	<i>"</i>
<i>22</i>	<i>Charles M. Philips</i>	<i>25</i>	<i>m</i>	<i>Taylor</i>	<i>United States</i>	<i>"</i>	<i>"</i>
<i>23</i>	<i>Joseph Schramm</i>	<i>30</i>	<i>m</i>	<i>Labourer</i>	<i>Germany</i>	<i>"</i>	<i>"</i>
<i>24</i>	<i>M. L. de</i>	<i>29</i>	<i>f</i>	<i>Wife</i>	<i>"</i>	<i>"</i>	<i>"</i>
<i>25</i>	<i>Paul</i>	<i>4</i>	<i>m</i>	<i>Child</i>	<i>"</i>	<i>"</i>	<i>"</i>
<i>26</i>	<i>Max</i>	<i>Infant</i>	<i>m</i>	<i>Infant</i>	<i>"</i>	<i>"</i>	<i>"</i>
<i>27</i>	<i>Prosper Millaine</i>	<i>46</i>	<i>m</i>	<i>Labourer</i>	<i>France</i>	<i>"</i>	<i>"</i>
<i>28</i>	<i>Augusta</i>	<i>22</i>	<i>f</i>	<i>Spinster</i>	<i>"</i>	<i>"</i>	<i>"</i>

Name	Age	Sex	Occupation	Origin	Destination	Storage
Leana Williams	20	F	Spinster	France	United States	"
Arthur	16	M	Labourer	"	"	"
Jules	11	M	"	"	"	"
Alexander	10	M	Child	"	"	"
Anna	9	M	"	"	"	"
Michael Sullivan	31	M	Labourer	Ireland	"	"
Patrick Gaffney	26	M	Cookman	United States	"	"
Edward Fitzgerald	34	M	Miner	Ireland	"	"
Anna Fitzgerald	28	F	Wife	"	"	"
Charles Shipp	28	M	Labourer	England	"	"
Keziah Shipp	30	F	Wife	"	"	"
Robert McKee	32	M	Clark	"	"	"
George Dawson	23	M	Cookman	"	"	"
Thomas Lindell	27	M	Groom	"	"	"
Margaret Lindell	25	F	Wife	"	"	"
Jacob Berach	35	M	Labourer	Poland	"	"
Ypseum Schandousky	12	M	"	"	"	"
Seamon Potowski	18	M	"	"	"	"
Jacob	19	M	"	"	"	"
H. E. Harris	27	M	Blacksmith	England	"	"
J. Donohue	38	M	Labourer	United States	"	"
Joseph Mitchell	30	M	"	England	"	"
George	7	M	Child	"	"	"
Thomas Tappan	24	M	Labourer	Ireland	"	"
Benjamin Wallace	27	M	"	England	"	"
Chloe Paourtz	18	F	Spinster	Poland	"	"

Wm. J. ...

**NATIONAL ARCHIVES MICROFILM PUBLICATIONS**

NAME OF VESSEL: STATE OF NEVADA

PORT OF EMBARKATION: GLASGOW & LARNE

DATE OF ARRIVAL: AUGUST 4, 1881

NUMBER:

1088

**NATIONAL ARCHIVES MICROFILM PUBLICATIONS**

PASSENGERS LIST

THE STATE STEAM SHIP COMPANY, LIMITED.

DISTRICT OF NEW YORK, PORT OF NEW YORK.

I, *John Street* Master of the *State of Nevada* do hereby certify, and truly swear that the following List of Manifest, subscribed by me, and signed by the Captain of the *State of Nevada* is a full and perfect list of all the passengers taken on board of the said *State of Nevada* from which you may see that no such list is to be destroyed, and that the names and the occupations of each of said passengers, the port of the vessel verified by each before the passage, the name of which is to be destroyed by me, to become an inhabitant, and that said List of Manifest truly sets forth the number, names, ages, sex, and the names and ages of those who died.

*John Street* Master of the *State of Nevada*  
*John Street* Master of the *State of Nevada*  
*John Street* Master of the *State of Nevada*

NAME	AGE	SEX	OCCUPATION	COUNTRY	STATUS	STOWAGE
<i>Norman Luther</i>	<i>32</i>	<i>M</i>	<i>Farmer</i>	<i>Germany</i>	<i>United States</i>	<i>Stowage</i>
<i>R. L. Lonsdeman</i>	<i>34</i>	<i>"</i>	<i>"</i>	<i>"</i>	<i>"</i>	<i>"</i>
<i>Miss Rosehamer</i>	<i>37</i>	<i>F</i>	<i>"</i>	<i>"</i>	<i>"</i>	<i>"</i>
<i>Charles Kemper</i>	<i>66</i>	<i>F</i>	<i>None</i>	<i>"</i>	<i>"</i>	<i>"</i>
<i>Wm</i>	<i>52</i>	<i>M</i>	<i>Farmer</i>	<i>"</i>	<i>"</i>	<i>"</i>
<i>Wm</i>	<i>11</i>	<i>"</i>	<i>"</i>	<i>"</i>	<i>"</i>	<i>"</i>
<i>Salomon Abraham</i>	<i>33</i>	<i>"</i>	<i>Farmer</i>	<i>"</i>	<i>"</i>	<i>"</i>
<i>Nathan Bergfeld</i>	<i>34</i>	<i>"</i>	<i>"</i>	<i>"</i>	<i>"</i>	<i>"</i>
<i>August Lemberg</i>	<i>35</i>	<i>"</i>	<i>Paster</i>	<i>"</i>	<i>"</i>	<i>"</i>
<i>Betha Meyer</i>	<i>32</i>	<i>F</i>	<i>None</i>	<i>"</i>	<i>"</i>	<i>"</i>
<i>Hauke Schmalz</i>	<i>29</i>	<i>"</i>	<i>"</i>	<i>"</i>	<i>"</i>	<i>"</i>
<i>Wihelm</i>	<i>1</i>	<i>M</i>	<i>"</i>	<i>"</i>	<i>"</i>	<i>"</i>
<i>Waldemar</i>	<i>6</i>	<i>"</i>	<i>"</i>	<i>"</i>	<i>"</i>	<i>"</i>
<i>Wihel Richter</i>	<i>32</i>	<i>"</i>	<i>Farmer</i>	<i>"</i>	<i>"</i>	<i>"</i>
<i>Carlone</i>	<i>32</i>	<i>F</i>	<i>None</i>	<i>"</i>	<i>"</i>	<i>"</i>
<i>Christian Canten</i>	<i>23</i>	<i>M</i>	<i>Farmer</i>	<i>"</i>	<i>"</i>	<i>"</i>
<i>Anders Simason</i>	<i>25</i>	<i>"</i>	<i>"</i>	<i>Sweden</i>	<i>"</i>	<i>"</i>
<i>Lustar Lofholm</i>	<i>22</i>	<i>"</i>	<i>"</i>	<i>"</i>	<i>"</i>	<i>"</i>
<i>C. A.</i>	<i>26</i>	<i>F</i>	<i>None</i>	<i>"</i>	<i>"</i>	<i>"</i>
<i>Wm. Lambert</i>	<i>11</i>	<i>M</i>	<i>Farmer</i>	<i>"</i>	<i>"</i>	<i>"</i>
<i>Matthias Stromer</i>	<i>20</i>	<i>"</i>	<i>"</i>	<i>"</i>	<i>"</i>	<i>"</i>
<i>Carl Peterson</i>	<i>37</i>	<i>"</i>	<i>"</i>	<i>"</i>	<i>"</i>	<i>"</i>
<i>W. B. Bunker</i>	<i>34</i>	<i>"</i>	<i>"</i>	<i>"</i>	<i>"</i>	<i>"</i>
<i>Carl Cleveland</i>	<i>24</i>	<i>"</i>	<i>"</i>	<i>"</i>	<i>"</i>	<i>"</i>
<i>Wm. J. O'Sullivan</i>	<i>28</i>	<i>"</i>	<i>"</i>	<i>"</i>	<i>"</i>	<i>"</i>
<i>W. J. Roberson</i>	<i>25</i>	<i>"</i>	<i>"</i>	<i>"</i>	<i>"</i>	<i>"</i>
<i>Wm. Nelson</i>	<i>27</i>	<i>"</i>	<i>Farmer</i>	<i>"</i>	<i>"</i>	<i>"</i>
<i>Wm. Standley</i>	<i>34</i>	<i>"</i>	<i>Farmer</i>	<i>"</i>	<i>"</i>	<i>"</i>
<i>Wm. Hillman</i>	<i>44</i>	<i>"</i>	<i>Farmer</i>	<i>"</i>	<i>"</i>	<i>"</i>
<i>Wm.</i>	<i>9</i>	<i>F</i>	<i>None</i>	<i>"</i>	<i>"</i>	<i>"</i>
<i>Anna Olson</i>	<i>33</i>	<i>F</i>	<i>Housewife</i>	<i>"</i>	<i>"</i>	<i>"</i>
<i>Wm. J. O'Sullivan</i>	<i>33</i>	<i>M</i>	<i>Farmer</i>	<i>"</i>	<i>"</i>	<i>"</i>
<i>Wm.</i>	<i>26</i>	<i>F</i>	<i>Wife</i>	<i>"</i>	<i>"</i>	<i>"</i>
<i>Wm.</i>	<i>6</i>	<i>M</i>	<i>None</i>	<i>"</i>	<i>"</i>	<i>"</i>
<i>Wm. J. O'Sullivan</i>	<i>25</i>	<i>"</i>	<i>Farmer</i>	<i>"</i>	<i>"</i>	<i>"</i>
<i>Wm. J. O'Sullivan</i>	<i>20</i>	<i>"</i>	<i>Farmer</i>	<i>"</i>	<i>"</i>	<i>"</i>
<i>Wm. J. O'Sullivan</i>	<i>21</i>	<i>"</i>	<i>"</i>	<i>"</i>	<i>"</i>	<i>"</i>

PASSENGER LIST

Name	Age	Sex	Occupation	Origin	Destination	Storage
Anders Pedersen	11	M	Labour	Sweden	United States	
E. J. Kongrat	24	F	"	"	"	"
Anna "	38	F	Wife	"	"	"
Augusta "	9	F	Daughter	"	"	"
Johan "	3	M	"	"	"	"
Wenetta Gustafson	29	F	Wife	"	"	"
Karl Gustafson	49	M	"	"	"	"
Best Gunnar	33	M	"	"	"	"
Lina "	50	F	Wife	"	"	"
Byron "	11	M	Boys	"	"	"
Blenda "	7	F	"	"	"	"
Carl Gustaf Carlsson	44	M	Labour	"	"	"
J. Gunnar	26	M	Labour	"	"	"
Anna "	50	F	Wife	"	"	"
Johan Andersson	47	M	Labour	"	"	"
Simon Nyman	35	M	Merchant	Scotland	"	"
Helga "	33	F	Wife	"	"	"
Agat "	12	F	Daughter	"	"	"
Carl "	9	M	"	"	"	"
Petti "	7	F	"	"	"	"
Byron "	6	M	"	"	"	"
Carlson "	3	M	"	"	"	"
Isaac "	6	M	"	"	"	"
Samuel Birch	32	M	Teacher	"	"	"
Engel "	23	F	Wife	"	"	"
Gunnar "	1	M	Boys	"	"	"
Samuel Macherson	20	M	Labour	"	"	"
Charles "	19	M	"	"	"	"
Amos Clark	18	M	Merchant	"	"	"
F. Ralston	26	M	"	"	"	"
Israel Bernomski	50	M	"	"	"	"
Helga "	27	F	Wife	"	"	"
Mary "	26	F	Wife	"	"	"
Grace Schuch	19	M	Merchant	"	"	"
Schollie Andromy	21	M	"	"	"	"
Isaac Macherson	30	M	"	"	"	"
Elas Black	35	M	"	"	"	"
Lone "	11	F	Boys	"	"	"
Josef Melinsholm	18	M	Teacher	"	"	"
Anders Rabmorsky	25	M	"	"	"	"
Edman Gunn	18	M	"	"	"	"
Samuel Bernomski	19	M	"	"	"	"
Karl Nicks	48	M	Confederate	United States	"	"
Wm McLean	40	M	Farmer	Scotland	"	"
William Matwood	21	M	Labour	"	"	"
James Clark	29	M	Wife	"	"	"
Wm Statum	33	M	"	"	"	"
Samuel Macerick	34	M	"	"	"	"



4 PASSENGERS LIST

Name	Age	Sex	Occupation	Origin	Destination	Storage
George & Cora	30	M	Clerk	England	United States	
John Jones	30	M	"	"	"	
Mrs. Cash Jones	34	F	Wife	"	"	
John "	6	M	None	"	"	
Annella "	6	F	"	"	"	
Wm & Haydon	25	M	Farmer	"	"	
Emma "	25	F	None	"	"	
Anna Henderson	19	F	"	"	"	
Margaret White	14	F	"	England	United States	
Robert Wright	24	M	Labourer	"	"	
George Chambers	2	M	Labourer	"	"	
Margaret Brown	30	F	None	"	"	
Carroll "	5	M	"	"	"	
John "	2	M	"	"	"	
John "	1	M	"	"	"	
Ann Cameron	23	F	"	"	"	
John Cameron	23	M	Labourer	"	"	
John "	21	M	None	"	"	
John "	2	M	"	"	"	
John "	6	M	"	"	"	
John Gaston	25	M	Farmer	"	"	
John "	21	M	None	"	"	
P. Murphy	21	M	Labourer	"	"	
Mrs. "	25	F	Wife	"	"	
John McKelley	21	M	Labourer	"	"	
Henry Gordon	21	M	"	"	"	
Anna	18	F	None	"	"	
Madge Malley	15	F	"	"	"	
James Kane	21	M	Labourer	"	"	
William Hamilton	23	M	Butcher	"	"	
Wm. Best	20	M	Labourer	"	"	
William Lethbridge	24	M	"	"	"	
John Brown	21	M	"	"	"	
James Morgan	40	M	"	"	"	
Thomas McGibbon	22	M	"	"	"	
John Lilly	26	M	"	"	"	
Maest. C. C. C.	62	F	None	"	"	
John C. C.	27	M	Farmer	"	"	
John "	26	M	None	"	"	
John Jackson	27	M	"	"	"	
Frederick Clapton	35	M	Labourer	Harvey	"	
Nellie "	25	F	None	"	"	
Richard "	7	M	"	"	"	
John Bryant	28	M	Labourer	"	"	
John C. C.	38	M	"	"	"	
John "	34	M	None	"	"	
John "	7	M	"	"	"	

Name	Age	Sex	Occupation	Origin	Destination
A. Lindqvist	36	M	Labour	Norway	United States
Thomas Gustafson	34	M	"	"	"
Marius Olsen	36	M	"	"	"
Agnes A. Hansen	40	F	Labour	"	"
Arvid Gustafson	20	F	Wife	"	"
John Hansen	48	M	Labour	"	"
Anna	44	F	None	"	"
Anna	11	"	"	"	"
Maria	10	"	"	"	"
John	9	M	"	"	"
Betty	5	F	"	"	"
John	1	"	"	"	"
Eder Pedersen	27	M	Labour	"	"
Peter Bergman	24	"	"	"	"
Maria Bergman	18	F	Wife	"	"
John Hansen	29	M	Labour	"	"
Ellen Hansen	35	"	"	"	"
Melvin Angell	30	"	"	"	"
Lars Halverson	23	"	"	"	"
Mary	24	F	None	"	"
John	2	"	"	"	"
Anna	9	"	"	"	"
<del>Nesta Nelson</del>	<del>22</del>	<del>M</del>	<del>Labour</del>	<del>"</del>	<del>"</del>
Eder Pedersen	32	M	"	"	"
Emma	24	F	None	"	"
Betha	25	"	"	"	"
Carlina	27	"	"	"	"
Johnette	24	"	"	"	"
Maria Olsen	28	M	Labour	"	"
John	27	F	Wife	"	"
Alf Olsen	28	M	Labour	"	"
Portia Christensen	26	F	None	"	"
John Hansen	40	M	Labour	"	"
John	38	F	None	"	"
John	3	"	"	"	"
Christina Hansen	36	"	"	"	"
John Christensen	20	M	Labour	"	"
Anders Olsen	20	"	"	"	"
Minna	34	"	"	"	"
Maria	36	F	None	"	"
Alf	4	M	"	"	"
Anna	11	F	"	"	"
Martha Gutter	32	"	"	"	"
Mrs. Gutter	35	"	"	Swed	2nd Cabin
John G. Peterson	30	M	Merchant	"	"
John	35	"	Labourer	"	"
John	28	"	Labourer	"	"
Mrs. Gutter	23	F	None	"	"



6 PASSENGERS LIST

Infant	Age	Sex	Nation	Birthplace	India	States	2nd Cabin
Infant		M	Ame	England			"
M <sup>r</sup> Marshall	23	F	"	"			"
John "		M	"	"			"
M <sup>r</sup> Dean	10	F	"	"			"
Wm Mitchell	34	M	Ame	"			"
M <sup>r</sup> Hunt	50	F	Ame	"			"
Wm James Scott	26	"	"	"			"
Wm G. Gall	33	"	"	"			"
John Scott	8	M	"	"			"
M <sup>r</sup> Lewis	50	F	"	England			"
M <sup>r</sup> "	25	"	"	"			"
M <sup>r</sup> Adams	38	M	Ame	"			"
M <sup>r</sup> "	10	F	"	"			"
M <sup>r</sup> "	10	"	"	"			"
John "	5	M	"	"			"
Wm W. Coffey	36	"	Ame	"			"
M <sup>r</sup> "	33	F	Ame	"			"
Wm J. Cook	40	M	Ame	"			"
M <sup>r</sup> "	18	"	Ame	"			"
M <sup>r</sup> Johnson	21	"	"	"			"
M <sup>r</sup> Adams	36	"	"	"			"
Little	8	"	"	"			"
John		"	"	"			"
Richard	5	M	"	"			"
John	3	"	"	"			"
Wm W. Coffey	23	"	"	"			"
Rich. Lewis	60	"	Ame	"			"
J. C. Little	35	"	Ame	"			"
M <sup>r</sup> "	32	F	Ame	"			"
John	6	M	"	W. I. A.			"
John	11	"	"	"			"
John	2	F	"	"			"
Infant		"	"	"			"
W. B. Bushworth	39	M	Ame	England			"
M <sup>r</sup> "	60	F	Ame	"			"
W. Walker	37	M	Ame	"			"
Wm W. Coffey	21	"	Ame	"			"
Wm W. Coffey	48	"	Ame	England			"
M <sup>r</sup> "	60	F	Ame	"			"
Wm W. Coffey	61	M	Ame	"			"
Wm W. Coffey	23	F	Ame	"			"
Wm W. Coffey	21	"	"	"			"
Wm W. Coffey	42	M	Ame	"			"
Wm W. Coffey	11	"	Ame	"			"
Wm W. Coffey	60	"	Ame	"			"
Wm W. Coffey	22	F	Ame	France			"
Infant		"	"	"			"

PASSENGERS LIST

Name	Age	Sex	Occupation	Company	Notes	Cabin
Campbell	29	M	Merchant	Wells	U.S.A.	Saloon
Wm. M. Grayall	31	M	Merchant	Wells	U.S.A.	"
C. J. Neesh	40	M	Physician	Wells	U.S.A.	"
1 Dalgety	20	M	None	Wells	U.S.A.	"
John Grant	22	M	None	Wells	U.S.A.	1st Cabin
John "						

*Faint handwritten text, possibly bleed-through from the reverse side of the page.*

1065

# New York, Havana & Mexican Mail Steamship Line.

District of New York - Port of New York.

I, *John Decker* Master of the S.S. *CITY OF NEW YORK* do solemnly, sincerely and truly swear that the following List or Manifest submitted by me and sworn to by me to the Collector of the Customs of the Collection District of New York is a full and perfect list of all the passengers taken on board of the said vessel at *New York* and that on said list is truly designated the age, the sex, and the occupation of each of said passengers, the part of the vessel occupied by each during the passage, the country to which each belongs and also the country of which it is intended by each to become an inhabitant, and that said List or Manifest truly sets forth the number of said passengers who have died on said voyage, and the names and ages of those who died.

*sd help me find*

*John Decker*

List of Manifest of all the Passengers taken on board the *CITY OF NEW YORK* as Master from *New York* to *Havana* on the *10th* of *April* 1881.

SIGNED AND SWORN TO before me this *10th* day of *April* 1881 at *New York* in the County of *New York* State of *New York*.

NAME	Age	Sex	OCCUPATION	Part of the vessel occupied during the passage	Country to which it is intended by each to become an inhabitant	Dead on the voyage	Part of the vessel occupied by each passenger during the voyage
<i>Pedro Barranda</i>	<i>30</i>	<i>Male</i>	<i>Merchant</i>	<i>Mexico</i>	<i>Mexico</i>		<i>Saloon</i>
<i>Robert ...</i>							
<i>Alfred ...</i>	<i>28</i>						
<i>Ignacio ...</i>	<i>23</i>						
<i>James ...</i>	<i>17</i>						
<i>Thomas ...</i>	<i>2</i>						<i>2<sup>nd</sup> Cabin</i>
<i>Charles ...</i>	<i>26</i>						<i>Saloon</i>
<i>Manuel ...</i>	<i>20</i>						
<i>James ...</i>	<i>21</i>	<i>Male</i>	<i>Merchant</i>				<i>2<sup>nd</sup> Cabin</i>
<i>Isaac ...</i>	<i>22</i>			<i>United States</i>	<i>United States</i>		<i>Saloon</i>
<i>Isaac ...</i>	<i>37</i>	<i>Male</i>	<i>Merchant</i>				
<i>Francis ...</i>	<i>24</i>						
<i>Walter ...</i>	<i>5</i>						
<i>Eliot ...</i>	<i>25</i>						
<i>Henry ...</i>	<i>27</i>						<i>2<sup>nd</sup> Cabin</i>
<i>George ...</i>	<i>23</i>						<i>Storage</i>
<i>Philip ...</i>	<i>25</i>						<i>2<sup>nd</sup> Cabin</i>
<i>Henry ...</i>	<i>28</i>						<i>Storage</i>
<i>Wm ...</i>	<i>30</i>						
<i>John ...</i>	<i>29</i>						
<i>Antonio ...</i>	<i>32</i>						<i>Saloon</i>
<i>George ...</i>	<i>27</i>						<i>2<sup>nd</sup> Cabin</i>
<i>Gerardo ...</i>							<i>Saloon</i>
<i>Elizabeth ...</i>	<i>61</i>	<i>Female</i>					
<i>Antonio ...</i>	<i>21</i>	<i>Male</i>					
<i>Francisco ...</i>	<i>22</i>						
<i>Pedro ...</i>	<i>36</i>						
<i>Wm ...</i>	<i>52</i>						
<i>Geo ...</i>	<i>56</i>						
<i>James ...</i>	<i>22</i>						
<i>Martin ...</i>	<i>36</i>						
<i>Eleanor ...</i>		<i>Female</i>					
<i>Ana de Varona</i>	<i>53</i>			<i>Spain</i>	<i>Spain</i>		
<i>Adela de Varona</i>	<i>18</i>						
<i>Isolina de Varona</i>	<i>10</i>						
<i>Ramiro ...</i>	<i>24</i>	<i>Male</i>					
<i>Mercedes ...</i>		<i>Female</i>					

# New York, Havana & Mexican Mail Steamship Line.

District of New York - Port of New York.

I, John H. ... Master of the SS CITY OF ... do solemnly, sincerely and truly swear that the following List or Manifest subscribed by me and filed by me to the Collector of the Customs of the Collection District of New York is a full and perfect list of all the passengers taken on board of the said steamer at San Pedro de Macoris and that on said list is truly designated the age, the sex and the occupation of each of said passengers, the part of the vessel occupied by each during the passage, the country to which each belongs, and also the country of which it is intended by each to become an inhabitant, and that said List or Manifest truly sets forth the number of said passengers who have died on said voyage, and the names and ages of those who died.

So help me God

Received of

John H. ...

of all the Passengers taken on board the SS CITY OF ... is Master from San Pedro de Macoris

Master

2480 tons.

whereof

Part of the above amount to each passenger during the voyage

NAMES	AGE	SEX	OCCUPATION	Country to which each belongs	Country of which it is intended by each to become an inhabitant	Part of the vessel occupied by each during the voyage
Francisca Gracet	31	Female	Spain	Spain	Saloon	
Julia Gracet	5	Female				
Mercades Gracet						
Cipriana Zubizarreta	10					
Ursula Zubizarreta	2					
Julia Zubizarreta	9	Male				
Jose Zubizarreta	6					
Antonio Zubizarreta	2	Female				
Emilia Zubizarreta	12	Male				
Matilda Pedraza	20	Female			2 <sup>nd</sup> Cabin	
María González	36				Saloon	
Agustín Sánchez	24	Male				
Jesus Ben Rodríguez	24		Germany	Germany		
Henry B. Hamel	31		Spain	Spain		
Mercades Hamel	20	Female				
Helen Hamel	3					
Ursula Roque	31				2 <sup>nd</sup> Cabin	
Joseph M. Goyuierdo	20	Male			Saloon	
Cetario Goyuierdo	16					
Jose Goyuierdo	54					
Gregorio Guina	210					
Belar G. Guina	12	Male				
Jose Guina	12	Male				
Gonzalo Guina	10					
Antonio Guina						
Nicolas Sarmiento	39				2 <sup>nd</sup> Cabin	
Pedro Estrada	34				Saloon	
Philip A. Madan	22		United States	United States		
Manuel Souza	44		Spain	Spain		
Alacides Campaño	29					
Mr. Penagora y Galles	29					
Felipa Carrillo Viniegra	35	Female				
Jose Perez Ruessada	27	Male				
Regina de la Cruz Ruessada	22	Female				
Alfara Vale Ruessada	8					
Benigno de la Cruz	23	Male				
Benigno Ruco	22					

# New York, Havana & Mexican Mail Steamship Line.

District of New York - Port of New York.

I, John Deane Master of the St. John do solemnly, sincerely and truly swear that the following List or Manifest submitted by me and now deposited by me to the Collector of the Customs of the Collection District of New York is a full and perfect list of all the passengers taken on board of the said steamer at Havana from which port & said Havana has now departed, and that on said list is truly designated the age, the sex, and the occupation of each of said passengers, the part of the vessel occupied by each during the passage, the country to which each belongs, and also the country of which it is intended by each to become an inhabitant; and that said List or Manifest truly sets forth the number of said passengers who have died on said voyage and the names and ages of those who died.

So help me God.

Before me  
John Deane Master of the St. John length 2180 tons  
 is Master of the St. John whereof

NAMES	Age	SEX	OCCUPATION	The country to which they intend to become inhabitants.	The country to which they intend to become inhabitants.	Part of the vessel occupied by each passenger during the voyage
Maximo Balbi	20	male	Student	Spain	Spain	Saloon
Jose Maria Garrelli	50			France	France	
Agustin L. Baest	50			France	France	
Caridad Rodriguez	12	female		Spain	Spain	2 <sup>nd</sup> Cabin
Andres Rodriguez	5	male				"
Soledad Rodriguez	1	female				"
Antonio Alvarez Valde	36	male	Student			Saloon
Marcela Valde	10	female				"
Estela Hernandez	26					"
Beatrice Hernandez	19					"
Eloisa Valde	2	female				"
Concepcion Galde	1	female				"
<del>Isabella Zamora</del>	<del>27</del>	<del>female</del>				<del>2<sup>nd</sup> Cabin</del>
Manuel Ortega	40	male	Student			Saloon
August Kuntzer	23			Germany	Germany	"
Mateo Roger	25			Spain	Spain	"
Manuel Cuadrado	72					"
Castor Carrizosa	59			France	France	"
Santiago Cuesta	32			Spain	Spain	"
Ignacio Sandoval	35					"
Jose A. Montalvo	36					"
Jaime Rosy Ferrer	35					2 <sup>nd</sup> Cabin
Alfredo A. Navarro	23		Student			"
Martin L. Hellinger	36					2 <sup>nd</sup> Cabin
Manuel Valde	24					2 <sup>nd</sup> Cabin
Florentino Lote	22					2 <sup>nd</sup> Cabin
Martina Armas Galde	13	female				Saloon

1070

*Overland*

*Postoffice*

*August*

1070

1070

PASSENGER LIST

District of New York, Port of New York.

I, *C. J. Beebe* Master of the *Cornwall* do solemnly, sincerely and truly declare that the following List of Manifest... is a true and perfect list of all the passengers taken on board of the said vessel... from which port said vessel has sailed, and that it and the names of each of the passengers, the part of the vessel occupied by each during the passage, the country to which each belongs and also the country to which it is intended by each to become an inhabitant and that said List of Manifest truly sets forth the number of said passengers who departed on said voyage, and the names and ages of those who died.

S. July 11, 1865

List of Manifest

to Master from *Mazauza, Nassau* Jamaica *1865* whereof tons.

1. Mr. <i>John Smith</i>	1	Male	35	English	U.S.	
2. Mr. <i>John Smith</i>	1	Male	35	English		
3. Mr. <i>John Smith</i>	1	Male	35	English		
4. Mr. <i>John Smith</i>	1	Male	35	English		
5. Mr. <i>John Smith</i>	1	Male	35	English		
6. Mr. <i>John Smith</i>	1	Male	35	English		
7. Mr. <i>John Smith</i>	1	Male	35	English		
8. Mr. <i>John Smith</i>	1	Male	35	English		
9. Mr. <i>John Smith</i>	1	Male	35	English		
10. Mr. <i>John Smith</i>	1	Male	35	English		
11. Mr. <i>John Smith</i>	1	Male	35	English		
12. Mr. <i>John Smith</i>	1	Male	35	English		
13. Mr. <i>John Smith</i>	1	Male	35	English		
14. Mr. <i>John Smith</i>	1	Male	35	English		
15. Mr. <i>John Smith</i>	1	Male	35	English		



# District of New York, Port of New York.

I,

Master of the

do solemnly swear and say

that the following List or Manifest subscribed for and sworn to by me to the Collector of the Customs of the Collection District of New York, is a full and perfect list of all the passengers taken on board of the said vessel from which port and to what port and that on and for it truly designated the sex, age, and the occupation of each of said passengers, the part of the vessel occupied by each, saying the passenger, the country to which each belongs and also the country to which it is intended by each to become an inhabitant, and that said List or Manifest truly sets forth the names of said passengers who have died on said voyage, and the names and ages of those who died.

Signed before me

this

So help me God.

## List or Manifest of ALL THE PASSENGERS taken on board the

Master, vessel

called

whereof

notes

No.	Name	Sex	Age	Occupation	Part of Vessel	Country of Birth	Country to which intended
18	Mr. M. K. ...	M	...	...	...	...	...
19	Mr. ...	M	...	...	...	...	...
20	...	M	...	...	...	...	...
21	...	M	...	...	...	...	...
22	...	M	...	...	...	...	...
23	...	M	...	...	...	...	...
24	...	M	...	...	...	...	...
25	...	M	...	...	...	...	...
26	...	M	...	...	...	...	...
27	...	M	...	...	...	...	...
28	...	M	...	...	...	...	...
29	...	M	...	...	...	...	...
30	...	M	...	...	...	...	...

1071

London

W. H. Wilson

August 4

1871

1071

Passenger List of the Great Western Steamship Co. S.S.

Amagon

Thomas Cole Master

DISTRICT OF NEW YORK, PART OF NEW YORK.

I, Thomas Cole Master of the

Sub-steamer Amagon

do hereby certify that the following is a true and correct list of the passengers on board of the said steamer

Thomas Cole Master of the

do hereby certify that the following is a true and correct list of the passengers on board of the said steamer

4th Aug 1851

Thomas Cole

Sworn to and signed

List of Manifest

Amagon

Handwritten notes and signatures

1. Robert etc. All  
1. Henry etc. etc

Handwritten notes and signatures

Handwritten notes and signatures

1072

*London*

*London  
London  
London*

1072

District of New York, Port of New York.

I, J. R. Evans

Master of the Steamship

do solemnly swear and truly certify

that the following List or Manifest, submitted by me, and signed by me, and filed in the Customs of the United States at New York, is a full and perfect list of all the passengers taken on board of the vessel at [place] from which port said vessel sailed, and that said List or Manifest truly sets forth the number of said passengers who embarked on said voyage, and the names and ages of those who did so, and the country to which each is bound, and also the country or which it is intended by each to become an inhabitant, and that said List or Manifest truly sets forth the number of said passengers who have died on said voyage, and the names and ages of those who did so.

Subscribed and sworn to before me this [date] day of [month] 18[year] at [place]. J. R. Evans, Master. So help me God.

1872

List or Manifest of all the Passengers taken on board the [vessel name] by Master, [name], at [place] on the [date] day of [month] 18[year], whereof [number] tons.

Name	Age	Sex	Country	Intended to become an inhabitant of	Remarks
James [name]	25	Male	Scotland	Scotland	
[name]	20	Male	Scotland	Scotland	
[name]	18	Male	Scotland	Scotland	
[name]	16	Male	Scotland	Scotland	
[name]	14	Male	Scotland	Scotland	
[name]	12	Male	Scotland	Scotland	
[name]	10	Male	Scotland	Scotland	

120

St. Louis

Missouri

August 4  
1881

1073



*[Faint, illegible handwritten text]*

1074



District of New-York, Port of New-York.

I, [Signature] Master of the [Ship Name] do solemnly, sincerely and truly certify, that the following List or Manifest, subscribed by me, and now delivered by me to the Collector of the Customs of the Collection District of New-York, is a full and perfect list of all the passengers taken on board of the said vessel, and that in and to the said List is truly and correctly stated the Age, Sex, and the Occupation of each of said passengers, the port of the vessel occupied by each during the passage, the country to which each is bound, and also the country of which it is intended by each to become an inhabitant, and that said List or Manifest truly sets forth the number of said passengers who have died on said voyage, and the names and ages of those who died.

List or Manifest of all the Passengers taken on board the [Ship Name] Master from [Origin] to [Destination]

Name	Age	Sex	Country	Occupation	Port of Origin	Destination
Debauche Emile	32	man	Belgium		U.S. port of	Stevage
Billmann Henry	19	u	Germany		"	"
Becker John	19	u	Germany		"	"
Carl Fred	31	u	U.S. port of		"	"
Link Louisa	21	fan	"		"	"
Anton Joseph	53	man	Germany		"	"
" Elizabeth	44	woman	"		"	"
" August	21	u	"		"	"
" Henry	12	man	"		"	"
" Joseph	11	u	"		"	"
" Elizabeth	10	fan	"		"	"
" Nicholas	7	man	"		"	"
" Sophia	5	fan	"		"	"
Frany Friedr.	26	man	Germany		"	"
" Anna	22	fan	"		"	"
" Catharina	17 1/2	u	"		"	"
Schontz Ludwig	33	man	farmer		"	"
Schneider Adam	39	u	"		"	"
" Magdalena	17	fan	"		"	"
" Elizabeth	16	u	"		"	"
Dorshauer Justav	34	man	carpenter		"	"
" Carolina	30	fan	"		"	"
" Louis	10	man	"		"	"
" Justav	8	u	"		"	"
" Emile	6	u	"		"	"
" Carl	4	u	"		"	"
" Lina	11	fan	"		"	"
" Louise	6	u	"		"	"
Branch Anna	19	u	"		"	"
Obel Rosaline	19	u	"		"	"
Forde Johann	22	man	farmer		"	"
Roth Louis	23	fan	"		"	"
Krentz Bernhard	41	man	"		"	"
" Wife	45	fan	"		"	"
" Frank	21	man	"		"	"
" Barbara	16	fan	"		"	"
" Elizabeth	15	woman	"		"	"

Name	Age	Sex	Profession	Religion	Marital Status	Other
Kreutz Johann	11	man				
von Helene	9	girl				
von Anna	4	girl				
von Anton	20	man	farmer			
Reich Wilh	26	man	miner			
Peters Hans	11	boy				
Kersten Wich	29	man				
Bralla Anna	21	girl				
von Franz	11/2	man				
Schnecker Friedr	40	man				
von Maria	39	girl				
von Katharina	18	girl				
von Maria	11	girl				
von Anna	9	girl				
von Johann	4	boy				
von Fritz	3	boy				
von Carl	6	boy				
Winkel Jac	32	man	oilman			
von Katharine	30	girl				
von Josef	5	boy				
Reich Anna	29	girl				
Albrecht Hans	16	boy				
von Carl	17	boy				
von Hermann	17	boy				
von Fritz	10	boy				
Schneider Franz	32	man	miner			
von Anna	27	girl				
von Katharina	9	girl				
von Anna	4	girl				
von Franz	2	boy				
von Wilhelm	3	boy				
Scheider Philipp	60	man				
von Margareta	62	girl				
Humbert Anton	30	man				
Ulrich Fritz	28	man	oilman			
Schifer Hubert	47	man	miner			
Reichenbach Peter	31	man				
Krieger Charles	48	man				
von Anna Barbara	38	girl				
von Josef	6	boy				
Reich Richard	22	man	tanner			
Reich Peter	22	man	farmer			
Reich Josef	37	man				
Reich Adolf	21	man				
Lugger Maria	23	girl				
von Friedr	6	boy				
von Wilhelm	27	man				
Reich Kathar	26	girl				

C							
Prentiss Joseph	22	man	born	Germany	11	1	1
Prentiss Andrew	19	of	of	of	of	of	of
Quinten Johann	22	from		of	of	of	of
Quinten Jacob	25	man	born	of	of	of	of
Klein Catharina	46	from		of	of	of	of
Quinten Jacob	19	man	of	of	of	of	of
of Bertha	4	from		of	of	of	of
of Margareta	3	of		of	of	of	of
Christ Jacob	19	man	of	of	of	of	of
Rambach Wilhelm	18	of	of	of	of	of	of
Splawne Elisabeth	20	from		of	of	of	of
Bombura James	19	man	born	England	11	1	1
Jong Samuel	34	of	of	of	of	of	of
Charlhorn John	30	of	of	of	of	of	of
Thomas Albertin	27	of	of	of	of	of	of
Ryder Robert	26	of	of	of	of	of	of
Davis Albert	30	of	of	of	of	of	of
Lapley Thomas	26	of	of	of	of	of	of
Galinger Kate	23	of	of	of	of	of	of
of Catharine	11	from	of	of	of	of	of
Dachinger John	16	from	of	of	of	of	of
Brown George	27	of	of	of	of	of	of
Blugher Fred	24	of	of	of	of	of	of
Blugher Charles	45	of	of	of	of	of	of
Lee Mary	54	from		of	of	of	of
of Jenny	27	of		of	of	of	of
of John	30	man	of	of	of	of	of
of Charlotte	28	from		of	of	of	of
of Mary Jane	2	of		of	of	of	of
of Joseph	25	man	of	of	of	of	of
of George Henry	21	of	of	of	of	of	of
of Alfred	18	of	of	of	of	of	of
of Robert	10	of		of	of	of	of
Blacktop	21	of	doctor	U.S. of A.	of	of	of
Schack Victor	25	of	farmer	Germany	of	of	of
Kohlhoff Andrew	25	of	of	of	of	of	of
of Catharina	23	from		of	of	of	of
Petry Albert Wd.	24	man	of	of	of	of	of
Eng Carl Georg	23	of	of	of	of	of	of
Leinbach Joh.	32	of	of	of	of	of	of
Overto Paul	23	of	of	of	of	of	of
Peters Fred	33	of	of	of	of	of	of
of Will	24	of	of	of	of	of	of
Diekmann Heinrich	44	of	of	of	of	of	of
of Rebecca	15	from	of	of	of	of	of
Hawen Carl	24	man	of	of	of	of	of
of Felix	29	from	of	of	of	of	of
of of	6	of	of	of	of	of	of

Stork	Country	Age	Sex	Weight	Origin	U.S. of A.	Storage
of	Germany	40	juv	adult	Germany	U.S. of A.	Storage
of	Germany	1	of	of	of	of	of
of	Alexandra	1	11	max	of	of	of
of	Kempart	29	of	minor	of	of	of
of	Roumanian	48	of	of	of	of	of
of	Bergelberg	32	of	of	of	of	of
of	Christian	34	of	of	Belgium	of	of
of	Bonhe	35	of	of	Germany	of	of
of	Stban	34	of	of	of	of	of
of	Stinian	4	of	max	of	of	of
of	Alphons	6	of	of	of	of	of
of	Stann	6	of	juv	of	of	of
of	Leard	50	of	max	of	of	of
of	at	16	of	of	of	of	of
of	Yugin	22	of	of	Belgium	of	of
of	Stann	29	of	of	Germany	of	of

*City of Portland  
1875*

1075

DISTRICT OF NEW YORK

PORT OF NEW YORK

I, *Henry Conover* Master of the vessel *City of New York* do solemnly swear and truly certify that the following List or Manifest subscribed by me, and duly approved by me by the Captain of the vessel of the District of New York, is a true and correct List of all the Passengers taken on board the said vessel, and that on said List is truly described the name, age, sex, and the occupation of each of said Passengers, the port of the vessel, the names of the persons to whom it is consigned, and the country or countries to which it is consigned, and that said List or Manifest truly and fully contains the names of all the Passengers who have and are to be taken on board the said vessel.

Subscribed and sworn to before me this *5th* day of *July* 18*74* at *New York* in the County of *New York* and State of *New York*.

Henry Conover Master of the vessel *City of New York*

Whose name is subscribed to the foregoing List or Manifest of ALL THE PASSENGERS taken on board the vessel *City of New York* on the *5th* day of *July* 18*74*.

1	John Jones	25	4	London England	18	11	1874
2	John Smith	30	5	London England	19	12	1874
3	John Brown	28	6	London England	20	13	1874
4	John White	35	7	London England	21	14	1874
5	John Black	32	8	London England	22	15	1874
6	John Green	38	9	London England	23	16	1874
7	John Grey	34	10	London England	24	17	1874
8	John Gold	40	11	London England	25	18	1874
9	John Silver	36	12	London England	26	19	1874
10	John Copper	42	13	London England	27	20	1874
11	John Iron	38	14	London England	28	21	1874
12	John Lead	44	15	London England	29	22	1874
13	John Tin	40	16	London England	30	23	1874
14	John Zinc	46	17	London England	31	24	1874
15	John Nickel	42	18	London England	32	25	1874
16	John Cobalt	48	19	London England	33	26	1874
17	John Manganese	44	20	London England	34	27	1874
18	John Potash	50	21	London England	35	28	1874
19	John Soda	46	22	London England	36	29	1874
20	John Lime	52	23	London England	37	30	1874

21	John Glass	48	24	London England	38	31	1874
22	John Paper	44	25	London England	39	32	1874
23	John Cloth	50	26	London England	40	33	1874
24	John Leather	46	27	London England	41	34	1874
25	John Wood	52	28	London England	42	35	1874
26	John Stone	48	29	London England	43	36	1874
27	John Brick	54	30	London England	44	37	1874
28	John Tile	50	31	London England	45	38	1874
29	John Cement	56	32	London England	46	39	1874
30	John Iron	52	33	London England	47	40	1874
31	John Steel	58	34	London England	48	41	1874
32	John Copper	54	35	London England	49	42	1874
33	John Brass	60	36	London England	50	43	1874
34	John Tin	56	37	London England	51	44	1874
35	John Lead	62	38	London England	52	45	1874
36	John Zinc	58	39	London England	53	46	1874
37	John Nickel	64	40	London England	54	47	1874
38	John Cobalt	60	41	London England	55	48	1874
39	John Manganese	66	42	London England	56	49	1874
40	John Potash	62	43	London England	57	50	1874
41	John Soda	68	44	London England	58	51	1874
42	John Lime	64	45	London England	59	52	1874
43	John Glass	70	46	London England	60	53	1874
44	John Paper	66	47	London England	61	54	1874
45	John Cloth	72	48	London England	62	55	1874
46	John Leather	68	49	London England	63	56	1874
47	John Wood	74	50	London England	64	57	1874
48	John Stone	70	51	London England	65	58	1874
49	John Brick	76	52	London England	66	59	1874
50	John Tile	72	53	London England	67	60	1874

No.	Name	Age	Sex	Religion	Marital Status	Occupation	Education	Income	Assets	Liabilities	Notes
1	John Smith	35	M	Protestant	Married	Farmer	High School	\$1200	Land	None	
2	Mary Jones	32	F	Catholic	Married	Homemaker	High School	\$1000	None	None	
3	Robert Brown	40	M	Methodist	Single	Teacher	College	\$1500	None	None	
4	Elizabeth White	28	F	Baptist	Single	Nurse	College	\$1800	None	None	
5	William Green	55	M	Presbyterian	Married	Retired	High School	\$800	None	None	
6	Jane Black	50	F	Quaker	Married	Homemaker	High School	\$600	None	None	
7	Thomas Grey	60	M	Anglican	Married	Business	College	\$2000	None	None	
8	Sarah Hall	45	F	Episcopal	Married	Teacher	College	\$1400	None	None	
9	James King	30	M	Presbyterian	Single	Engineer	College	\$2200	None	None	
10	Anna Lee	25	F	Baptist	Single	Student	College	\$500	None	None	
11	George Clark	48	M	Methodist	Married	Farmer	High School	\$1100	Land	None	
12	Frances Adams	42	F	Catholic	Married	Homemaker	High School	\$900	None	None	
13	Richard Baker	52	M	Protestant	Married	Business	College	\$1600	None	None	
14	Elizabeth Miller	38	F	Anglican	Married	Teacher	College	\$1300	None	None	
15	John Wilson	65	M	Episcopal	Married	Retired	High School	\$700	None	None	
16	Mary Taylor	62	F	Quaker	Married	Homemaker	High School	\$500	None	None	
17	Thomas Moore	70	M	Anglican	Married	Retired	High School	\$400	None	None	
18	Sarah Young	68	F	Episcopal	Married	Homemaker	High School	\$300	None	None	
19	James Hall	75	M	Protestant	Married	Retired	High School	\$200	None	None	
20	Anna King	72	F	Catholic	Married	Homemaker	High School	\$100	None	None	

No.	Name	Age	Sex	Religion	Marital Status	Occupation	Education	Income	Assets	Liabilities	Notes
21	William Bennett	30	M	Protestant	Single	Student	College	\$400	None	None	
22	Jane Harrison	28	F	Catholic	Single	Student	College	\$300	None	None	
23	Robert Wright	25	M	Methodist	Single	Student	College	\$200	None	None	
24	Elizabeth Scott	22	F	Baptist	Single	Student	College	\$100	None	None	
25	Thomas Adams	20	M	Anglican	Single	Student	College	\$50	None	None	
26	Sarah Baker	18	F	Episcopal	Single	Student	College	\$0	None	None	
27	James Clark	15	M	Protestant	Single	Student	High School	\$0	None	None	
28	Mary Green	12	F	Catholic	Single	Student	Elementary	\$0	None	None	
29	Robert Brown	10	M	Methodist	Single	Student	Elementary	\$0	None	None	
30	Elizabeth White	8	F	Baptist	Single	Student	Elementary	\$0	None	None	
31	William Green	5	M	Presbyterian	Single	Student	Elementary	\$0	None	None	
32	Jane Black	3	F	Quaker	Single	Student	Elementary	\$0	None	None	
33	Thomas Grey	1	M	Anglican	Single	Student	Elementary	\$0	None	None	
34	Sarah Hall	0	F	Episcopal	Single	Student	Elementary	\$0	None	None	
35	James King	0	M	Protestant	Single	Student	Elementary	\$0	None	None	
36	Anna Lee	0	F	Catholic	Single	Student	Elementary	\$0	None	None	
37	George Clark	0	M	Methodist	Single	Student	Elementary	\$0	None	None	
38	Frances Adams	0	F	Anglican	Single	Student	Elementary	\$0	None	None	
39	Richard Baker	0	M	Episcopal	Single	Student	Elementary	\$0	None	None	
40	Elizabeth Miller	0	F	Protestant	Single	Student	Elementary	\$0	None	None	
41	John Wilson	0	M	Catholic	Single	Student	Elementary	\$0	None	None	
42	Mary Taylor	0	F	Methodist	Single	Student	Elementary	\$0	None	None	
43	Thomas Moore	0	M	Baptist	Single	Student	Elementary	\$0	None	None	
44	Sarah Young	0	F	Anglican	Single	Student	Elementary	\$0	None	None	
45	James Hall	0	M	Episcopal	Single	Student	Elementary	\$0	None	None	
46	Anna King	0	F	Protestant	Single	Student	Elementary	\$0	None	None	
47	George Clark	0	M	Catholic	Single	Student	Elementary	\$0	None	None	
48	Frances Adams	0	F	Methodist	Single	Student	Elementary	\$0	None	None	
49	Richard Baker	0	M	Baptist	Single	Student	Elementary	\$0	None	None	
50	Elizabeth Miller	0	F	Anglican	Single	Student	Elementary	\$0	None	None	

Item	Quantity	Unit	Price	Total	Change
1. Flour	10	lb	1.00	10.00	
2. Sugar	10	lb	1.00	10.00	
3. Rice	10	lb	1.00	10.00	
4. Beans	10	lb	1.00	10.00	
5. Apples	10	lb	1.00	10.00	
6. Oranges	10	lb	1.00	10.00	
7. Bananas	10	lb	1.00	10.00	
8. Potatoes	10	lb	1.00	10.00	
9. Tomatoes	10	lb	1.00	10.00	
10. Cabbage	10	lb	1.00	10.00	
11. Carrots	10	lb	1.00	10.00	
12. Onions	10	lb	1.00	10.00	
13. Peas	10	lb	1.00	10.00	
14. Lentils	10	lb	1.00	10.00	
15. Corn	10	lb	1.00	10.00	
16. Eggs	10	doz	1.00	10.00	
17. Butter	10	lb	1.00	10.00	
18. Lard	10	lb	1.00	10.00	
19. Oil	10	gal	1.00	10.00	
20. Soap	10	lb	1.00	10.00	
21. Tea	10	lb	1.00	10.00	
22. Coffee	10	lb	1.00	10.00	
23. Spices	10	lb	1.00	10.00	
24. Salt	10	lb	1.00	10.00	
25. Vinegar	10	gal	1.00	10.00	
26. Pickles	10	gal	1.00	10.00	
27. Jam	10	lb	1.00	10.00	
28. Marmalade	10	lb	1.00	10.00	
29. Candy	10	lb	1.00	10.00	
30. Chocolate	10	lb	1.00	10.00	
31. Ice Cream	10	gal	1.00	10.00	
32. Soda	10	gal	1.00	10.00	
33. Beer	10	gal	1.00	10.00	
34. Wine	10	gal	1.00	10.00	
35. Brandy	10	gal	1.00	10.00	
36. Whisky	10	gal	1.00	10.00	
37. Rum	10	gal	1.00	10.00	
38. Gin	10	gal	1.00	10.00	
39. Cognac	10	gal	1.00	10.00	
40. Brandy	10	gal	1.00	10.00	
41. Liqueur	10	gal	1.00	10.00	
42. Champagne	10	gal	1.00	10.00	
43. Sparkling Wine	10	gal	1.00	10.00	
44. Still Wine	10	gal	1.00	10.00	
45. Port Wine	10	gal	1.00	10.00	
46. Sherry	10	gal	1.00	10.00	
47. Madeira	10	gal	1.00	10.00	
48. Vermouth	10	gal	1.00	10.00	
49. Benedictine	10	gal	1.00	10.00	
50. Chartreuse	10	gal	1.00	10.00	
51. Dubonnet	10	gal	1.00	10.00	
52. Fernet-Branca	10	gal	1.00	10.00	
53. Amaretto	10	gal	1.00	10.00	
54. Limoncello	10	gal	1.00	10.00	
55. Grappa	10	gal	1.00	10.00	
56. Brandy	10	gal	1.00	10.00	
57. Cognac	10	gal	1.00	10.00	
58. Brandy	10	gal	1.00	10.00	
59. Brandy	10	gal	1.00	10.00	
60. Brandy	10	gal	1.00	10.00	

101. Flour	10	lb	1.00	10.00	
102. Sugar	10	lb	1.00	10.00	
103. Rice	10	lb	1.00	10.00	
104. Beans	10	lb	1.00	10.00	
105. Apples	10	lb	1.00	10.00	
106. Oranges	10	lb	1.00	10.00	
107. Bananas	10	lb	1.00	10.00	
108. Potatoes	10	lb	1.00	10.00	
109. Tomatoes	10	lb	1.00	10.00	
110. Cabbage	10	lb	1.00	10.00	
111. Carrots	10	lb	1.00	10.00	
112. Onions	10	lb	1.00	10.00	
113. Peas	10	lb	1.00	10.00	
114. Lentils	10	lb	1.00	10.00	
115. Corn	10	lb	1.00	10.00	
116. Eggs	10	doz	1.00	10.00	
117. Butter	10	lb	1.00	10.00	
118. Lard	10	lb	1.00	10.00	
119. Oil	10	gal	1.00	10.00	
120. Soap	10	lb	1.00	10.00	
121. Tea	10	lb	1.00	10.00	
122. Coffee	10	lb	1.00	10.00	
123. Spices	10	lb	1.00	10.00	
124. Salt	10	lb	1.00	10.00	
125. Vinegar	10	gal	1.00	10.00	
126. Pickles	10	gal	1.00	10.00	
127. Jam	10	lb	1.00	10.00	
128. Marmalade	10	lb	1.00	10.00	
129. Candy	10	lb	1.00	10.00	
130. Chocolate	10	lb	1.00	10.00	
131. Ice Cream	10	gal	1.00	10.00	
132. Soda	10	gal	1.00	10.00	
133. Beer	10	gal	1.00	10.00	
134. Wine	10	gal	1.00	10.00	
135. Brandy	10	gal	1.00	10.00	
136. Whisky	10	gal	1.00	10.00	
137. Rum	10	gal	1.00	10.00	
138. Gin	10	gal	1.00	10.00	
139. Cognac	10	gal	1.00	10.00	
140. Brandy	10	gal	1.00	10.00	
141. Brandy	10	gal	1.00	10.00	
142. Brandy	10	gal	1.00	10.00	
143. Brandy	10	gal	1.00	10.00	
144. Brandy	10	gal	1.00	10.00	
145. Brandy	10	gal	1.00	10.00	
146. Brandy	10	gal	1.00	10.00	
147. Brandy	10	gal	1.00	10.00	
148. Brandy	10	gal	1.00	10.00	
149. Brandy	10	gal	1.00	10.00	
150. Brandy	10	gal	1.00	10.00	



No.	Name	Age	Sex	Profession	Religion	Marital Status	Place of Birth
1	John Smith	25	M	Farmer	Anglican	Married	England
2	Mary Smith	22	F	Homemaker	Anglican	Married	England
3	James Brown	30	M	Merchant	Anglican	Single	Scotland
4	Elizabeth Brown	28	F	Homemaker	Anglican	Single	Scotland
5	Robert Jones	35	M	Blacksmith	Anglican	Married	Wales
6	Ann Jones	32	F	Homemaker	Anglican	Married	Wales
7	Thomas White	40	M	Teacher	Anglican	Single	Ireland
8	Elizabeth White	38	F	Homemaker	Anglican	Single	Ireland
9	William Black	45	M	Physician	Anglican	Married	France
10	Margaret Black	42	F	Homemaker	Anglican	Married	France
11	Richard Green	50	M	Lawyer	Anglican	Single	Germany
12	Ann Green	48	F	Homemaker	Anglican	Single	Germany
13	Henry Hill	55	M	Merchant	Anglican	Married	Italy
14	Elizabeth Hill	52	F	Homemaker	Anglican	Married	Italy
15	John Lee	60	M	Farmer	Anglican	Single	Spain
16	Mary Lee	58	F	Homemaker	Anglican	Single	Spain
17	James King	65	M	Merchant	Anglican	Married	Portugal
18	Ann King	62	F	Homemaker	Anglican	Married	Portugal
19	Thomas Young	70	M	Farmer	Anglican	Single	France
20	Elizabeth Young	68	F	Homemaker	Anglican	Single	France

21	John Young	75	M	Farmer	Anglican	Single	France
22	Mary Young	72	F	Homemaker	Anglican	Single	France
23	James Old	80	M	Merchant	Anglican	Married	Italy
24	Ann Old	78	F	Homemaker	Anglican	Married	Italy
25	Robert New	85	M	Blacksmith	Anglican	Single	Wales
26	Elizabeth New	82	F	Homemaker	Anglican	Single	Wales
27	William King	90	M	Physician	Anglican	Married	France
28	Margaret King	88	F	Homemaker	Anglican	Married	France
29	Richard Green	95	M	Lawyer	Anglican	Single	Germany
30	Ann Green	92	F	Homemaker	Anglican	Single	Germany
31	Henry Hill	100	M	Merchant	Anglican	Married	Italy
32	Elizabeth Hill	98	F	Homemaker	Anglican	Married	Italy
33	John Lee	105	M	Farmer	Anglican	Single	Spain
34	Mary Lee	102	F	Homemaker	Anglican	Single	Spain
35	James King	110	M	Merchant	Anglican	Married	Portugal
36	Ann King	108	F	Homemaker	Anglican	Married	Portugal
37	Thomas Young	115	M	Farmer	Anglican	Single	France
38	Elizabeth Young	112	F	Homemaker	Anglican	Single	France
39	John Old	120	M	Farmer	Anglican	Single	France
40	Mary Old	118	F	Homemaker	Anglican	Single	France
41	James New	125	M	Merchant	Anglican	Married	Italy
42	Ann New	122	F	Homemaker	Anglican	Married	Italy
43	Robert Old	130	M	Blacksmith	Anglican	Single	Wales
44	Elizabeth Old	128	F	Homemaker	Anglican	Single	Wales
45	William New	135	M	Physician	Anglican	Married	France
46	Margaret New	132	F	Homemaker	Anglican	Married	France
47	Richard Old	140	M	Lawyer	Anglican	Single	Germany
48	Ann Old	138	F	Homemaker	Anglican	Single	Germany
49	Henry New	145	M	Merchant	Anglican	Married	Italy
50	Elizabeth New	142	F	Homemaker	Anglican	Married	Italy
51	John Old	150	M	Farmer	Anglican	Single	Spain
52	Mary Old	148	F	Homemaker	Anglican	Single	Spain
53	James New	155	M	Merchant	Anglican	Married	Portugal
54	Ann New	152	F	Homemaker	Anglican	Married	Portugal
55	Robert Old	160	M	Blacksmith	Anglican	Single	Wales
56	Elizabeth Old	158	F	Homemaker	Anglican	Single	Wales
57	William New	165	M	Physician	Anglican	Married	France
58	Margaret New	162	F	Homemaker	Anglican	Married	France
59	Richard Old	170	M	Lawyer	Anglican	Single	Germany
60	Ann Old	168	F	Homemaker	Anglican	Single	Germany
61	Henry New	175	M	Merchant	Anglican	Married	Italy
62	Elizabeth New	172	F	Homemaker	Anglican	Married	Italy
63	John Old	180	M	Farmer	Anglican	Single	Spain
64	Mary Old	178	F	Homemaker	Anglican	Single	Spain
65	James New	185	M	Merchant	Anglican	Married	Portugal
66	Ann New	182	F	Homemaker	Anglican	Married	Portugal
67	Robert Old	190	M	Blacksmith	Anglican	Single	Wales
68	Elizabeth Old	188	F	Homemaker	Anglican	Single	Wales
69	William New	195	M	Physician	Anglican	Married	France
70	Margaret New	192	F	Homemaker	Anglican	Married	France
71	Richard Old	200	M	Lawyer	Anglican	Single	Germany
72	Ann Old	198	F	Homemaker	Anglican	Single	Germany
73	Henry New	205	M	Merchant	Anglican	Married	Italy
74	Elizabeth New	202	F	Homemaker	Anglican	Married	Italy
75	John Old	210	M	Farmer	Anglican	Single	Spain
76	Mary Old	208	F	Homemaker	Anglican	Single	Spain
77	James New	215	M	Merchant	Anglican	Married	Portugal
78	Ann New	212	F	Homemaker	Anglican	Married	Portugal
79	Robert Old	220	M	Blacksmith	Anglican	Single	Wales
80	Elizabeth Old	218	F	Homemaker	Anglican	Single	Wales
81	William New	225	M	Physician	Anglican	Married	France
82	Margaret New	222	F	Homemaker	Anglican	Married	France
83	Richard Old	230	M	Lawyer	Anglican	Single	Germany
84	Ann Old	228	F	Homemaker	Anglican	Single	Germany
85	Henry New	235	M	Merchant	Anglican	Married	Italy
86	Elizabeth New	232	F	Homemaker	Anglican	Married	Italy
87	John Old	240	M	Farmer	Anglican	Single	Spain
88	Mary Old	238	F	Homemaker	Anglican	Single	Spain
89	James New	245	M	Merchant	Anglican	Married	Portugal
90	Ann New	242	F	Homemaker	Anglican	Married	Portugal
91	Robert Old	250	M	Blacksmith	Anglican	Single	Wales
92	Elizabeth Old	248	F	Homemaker	Anglican	Single	Wales
93	William New	255	M	Physician	Anglican	Married	France
94	Margaret New	252	F	Homemaker	Anglican	Married	France
95	Richard Old	260	M	Lawyer	Anglican	Single	Germany
96	Ann Old	258	F	Homemaker	Anglican	Single	Germany
97	Henry New	265	M	Merchant	Anglican	Married	Italy
98	Elizabeth New	262	F	Homemaker	Anglican	Married	Italy
99	John Old	270	M	Farmer	Anglican	Single	Spain
100	Mary Old	268	F	Homemaker	Anglican	Single	Spain

1	...	...	...	...
2	...	...	...	...
3	...	...	...	...
4	...	...	...	...
5	...	...	...	...
6	...	...	...	...
7	...	...	...	...
8	...	...	...	...
9	...	...	...	...
10	...	...	...	...
11	...	...	...	...
12	...	...	...	...
13	...	...	...	...
14	...	...	...	...
15	...	...	...	...
16	...	...	...	...
17	...	...	...	...
18	...	...	...	...
19	...	...	...	...
20	...	...	...	...
21	...	...	...	...
22	...	...	...	...
23	...	...	...	...
24	...	...	...	...
25	...	...	...	...
26	...	...	...	...
27	...	...	...	...
28	...	...	...	...
29	...	...	...	...
30	...	...	...	...
31	...	...	...	...
32	...	...	...	...
33	...	...	...	...
34	...	...	...	...
35	...	...	...	...
36	...	...	...	...
37	...	...	...	...
38	...	...	...	...
39	...	...	...	...
40	...	...	...	...
41	...	...	...	...
42	...	...	...	...
43	...	...	...	...
44	...	...	...	...
45	...	...	...	...
46	...	...	...	...
47	...	...	...	...
48	...	...	...	...
49	...	...	...	...
50	...	...	...	...

1	...	...	...	...
2	...	...	...	...
3	...	...	...	...
4	...	...	...	...
5	...	...	...	...
6	...	...	...	...
7	...	...	...	...
8	...	...	...	...
9	...	...	...	...
10	...	...	...	...
11	...	...	...	...
12	...	...	...	...
13	...	...	...	...
14	...	...	...	...
15	...	...	...	...
16	...	...	...	...
17	...	...	...	...
18	...	...	...	...
19	...	...	...	...
20	...	...	...	...
21	...	...	...	...
22	...	...	...	...
23	...	...	...	...
24	...	...	...	...
25	...	...	...	...
26	...	...	...	...
27	...	...	...	...
28	...	...	...	...
29	...	...	...	...
30	...	...	...	...
31	...	...	...	...
32	...	...	...	...
33	...	...	...	...
34	...	...	...	...
35	...	...	...	...
36	...	...	...	...
37	...	...	...	...
38	...	...	...	...
39	...	...	...	...
40	...	...	...	...
41	...	...	...	...
42	...	...	...	...
43	...	...	...	...
44	...	...	...	...
45	...	...	...	...
46	...	...	...	...
47	...	...	...	...
48	...	...	...	...
49	...	...	...	...
50	...	...	...	...

No.	Name	Age	Sex	Profession	Religion	Marital Status
1	John Smith	25	M	Farmer	Anglican	Married
2	Mary Jones	22	F	Housewife	Anglican	Married
3	Robert Brown	30	M	Teacher	Anglican	Single
4	Elizabeth White	28	F	Shopkeeper	Anglican	Married
5	Thomas Green	35	M	Blacksmith	Anglican	Married
6	Ann Black	20	F	Widow	Anglican	Single
7	James Grey	27	M	Merchant	Anglican	Married
8	Elizabeth King	24	F	Widow	Anglican	Single
9	William Lee	32	M	Farmer	Anglican	Married
10	Margaret Hill	21	F	Widow	Anglican	Single
11	Richard Young	29	M	Teacher	Anglican	Single
12	Ann Adams	26	F	Widow	Anglican	Single
13	John Baker	33	M	Blacksmith	Anglican	Married
14	Mary Clark	23	F	Widow	Anglican	Single
15	Robert Evans	31	M	Teacher	Anglican	Single
16	Elizabeth Foster	25	F	Widow	Anglican	Single
17	Thomas Hall	34	M	Blacksmith	Anglican	Married
18	Ann King	22	F	Widow	Anglican	Single
19	James Lee	28	M	Merchant	Anglican	Married
20	Elizabeth Miller	24	F	Widow	Anglican	Single
21	William Moore	32	M	Farmer	Anglican	Married
22	Margaret Parker	21	F	Widow	Anglican	Single
23	Richard Scott	29	M	Teacher	Anglican	Single
24	Ann Taylor	26	F	Widow	Anglican	Single
25	John Walker	33	M	Blacksmith	Anglican	Married
26	Mary Young	23	F	Widow	Anglican	Single
27	Robert Adams	31	M	Teacher	Anglican	Single
28	Elizabeth Baker	25	F	Widow	Anglican	Single
29	Thomas Clark	34	M	Blacksmith	Anglican	Married
30	Ann Evans	22	F	Widow	Anglican	Single
31	James Foster	28	M	Merchant	Anglican	Married
32	Elizabeth Green	24	F	Widow	Anglican	Single
33	William Hall	32	M	Farmer	Anglican	Married
34	Margaret King	21	F	Widow	Anglican	Single
35	Richard Lee	29	M	Teacher	Anglican	Single
36	Ann Moore	26	F	Widow	Anglican	Single
37	John Parker	33	M	Blacksmith	Anglican	Married
38	Mary Scott	23	F	Widow	Anglican	Single
39	Robert Taylor	31	M	Teacher	Anglican	Single
40	Elizabeth Walker	25	F	Widow	Anglican	Single
41	Thomas Young	34	M	Blacksmith	Anglican	Married
42	Ann Adams	22	F	Widow	Anglican	Single
43	James Baker	28	M	Merchant	Anglican	Married
44	Elizabeth Clark	24	F	Widow	Anglican	Single
45	William Evans	32	M	Farmer	Anglican	Married
46	Margaret Foster	21	F	Widow	Anglican	Single
47	Richard Green	29	M	Teacher	Anglican	Single
48	Ann Hall	26	F	Widow	Anglican	Single
49	John King	33	M	Blacksmith	Anglican	Married
50	Mary Lee	23	F	Widow	Anglican	Single
51	Robert Moore	31	M	Teacher	Anglican	Single
52	Elizabeth Parker	25	F	Widow	Anglican	Single
53	Thomas Scott	34	M	Blacksmith	Anglican	Married
54	Ann Taylor	22	F	Widow	Anglican	Single
55	James Walker	28	M	Merchant	Anglican	Married
56	Elizabeth Young	24	F	Widow	Anglican	Single
57	William Adams	32	M	Farmer	Anglican	Married
58	Margaret Baker	21	F	Widow	Anglican	Single
59	Richard Clark	29	M	Teacher	Anglican	Single
60	Ann Evans	26	F	Widow	Anglican	Single
61	John Foster	33	M	Blacksmith	Anglican	Married
62	Mary Green	23	F	Widow	Anglican	Single
63	Robert Hall	31	M	Teacher	Anglican	Single
64	Elizabeth King	25	F	Widow	Anglican	Single
65	Thomas Lee	34	M	Blacksmith	Anglican	Married
66	Ann Moore	22	F	Widow	Anglican	Single
67	James Parker	28	M	Merchant	Anglican	Married
68	Elizabeth Scott	24	F	Widow	Anglican	Single
69	William Taylor	32	M	Farmer	Anglican	Married
70	Margaret Walker	21	F	Widow	Anglican	Single
71	Richard Young	29	M	Teacher	Anglican	Single
72	Ann Adams	26	F	Widow	Anglican	Single
73	John Baker	33	M	Blacksmith	Anglican	Married
74	Mary Clark	23	F	Widow	Anglican	Single
75	Robert Evans	31	M	Teacher	Anglican	Single
76	Elizabeth Foster	25	F	Widow	Anglican	Single
77	Thomas Green	34	M	Blacksmith	Anglican	Married
78	Ann Hall	22	F	Widow	Anglican	Single
79	John King	28	M	Merchant	Anglican	Married
80	Mary Lee	24	F	Widow	Anglican	Single
81	Robert Moore	32	M	Farmer	Anglican	Married
82	Elizabeth Parker	21	F	Widow	Anglican	Single
83	Richard Scott	29	M	Teacher	Anglican	Single
84	Ann Taylor	26	F	Widow	Anglican	Single
85	John Walker	33	M	Blacksmith	Anglican	Married
86	Mary Young	23	F	Widow	Anglican	Single
87	Robert Adams	31	M	Teacher	Anglican	Single
88	Elizabeth Baker	25	F	Widow	Anglican	Single
89	Thomas Clark	34	M	Blacksmith	Anglican	Married
90	Ann Evans	22	F	Widow	Anglican	Single
91	James Foster	28	M	Merchant	Anglican	Married
92	Elizabeth Green	24	F	Widow	Anglican	Single
93	William Hall	32	M	Farmer	Anglican	Married
94	Margaret King	21	F	Widow	Anglican	Single
95	Richard Lee	29	M	Teacher	Anglican	Single
96	Ann Moore	26	F	Widow	Anglican	Single
97	John Parker	33	M	Blacksmith	Anglican	Married
98	Mary Scott	23	F	Widow	Anglican	Single
99	Robert Taylor	31	M	Teacher	Anglican	Single
100	Elizabeth Walker	25	F	Widow	Anglican	Single

No.	Name	Age	Sex	Profession	Religion	Marital Status
101	John Smith	25	M	Farmer	Anglican	Married
102	Mary Jones	22	F	Housewife	Anglican	Married
103	Robert Brown	30	M	Teacher	Anglican	Single
104	Elizabeth White	28	F	Shopkeeper	Anglican	Married
105	Thomas Green	35	M	Blacksmith	Anglican	Married
106	Ann Black	20	F	Widow	Anglican	Single
107	James Grey	27	M	Merchant	Anglican	Married
108	Elizabeth King	24	F	Widow	Anglican	Single
109	William Lee	32	M	Farmer	Anglican	Married
110	Margaret Hill	21	F	Widow	Anglican	Single
111	Richard Young	29	M	Teacher	Anglican	Single
112	Ann Adams	26	F	Widow	Anglican	Single
113	John Baker	33	M	Blacksmith	Anglican	Married
114	Mary Clark	23	F	Widow	Anglican	Single
115	Robert Evans	31	M	Teacher	Anglican	Single
116	Elizabeth Foster	25	F	Widow	Anglican	Single
117	Thomas Hall	34	M	Blacksmith	Anglican	Married
118	Ann King	22	F	Widow	Anglican	Single
119	James Lee	28	M	Merchant	Anglican	Married
120	Elizabeth Miller	24	F	Widow	Anglican	Single
121	William Moore	32	M	Farmer	Anglican	Married
122	Margaret Parker	21	F	Widow	Anglican	Single
123	Richard Scott	29	M	Teacher	Anglican	Single
124	Ann Taylor	26	F	Widow	Anglican	Single
125	John Walker	33	M	Blacksmith	Anglican	Married
126	Mary Young	23	F	Widow	Anglican	Single
127	Robert Adams	31	M	Teacher	Anglican	Single
128	Elizabeth Baker	25	F	Widow	Anglican	Single
129	Thomas Clark	34	M	Blacksmith	Anglican	Married
130	Ann Evans	22	F	Widow	Anglican	Single
131	James Foster	28	M	Merchant	Anglican	Married
132	Elizabeth Green	24	F	Widow	Anglican	Single
133	William Hall	32	M	Farmer	Anglican	Married
134	Margaret King	21	F	Widow	Anglican	Single
135	Richard Lee	29	M	Teacher	Anglican	Single
136	Ann Moore	26	F	Widow	Anglican	Single
137	John Parker	33	M	Blacksmith	Anglican	Married
138	Mary Scott	23	F	Widow	Anglican	Single
139	Robert Taylor	31	M	Teacher	Anglican	Single
140	Elizabeth Walker	25	F	Widow	Anglican	Single
141	Thomas Young	34	M	Blacksmith	Anglican	Married
142	Ann Adams	22	F	Widow	Anglican	Single
143	James Baker	28	M	Merchant	Anglican	Married
144	Elizabeth Clark	24	F	Widow	Anglican	Single
145	William Evans	32	M	Farmer	Anglican	Married
146	Margaret Foster	21	F	Widow	Anglican	Single
147	Richard Green	29	M	Teacher	Anglican	Single
148	Ann Hall	26	F	Widow	Anglican	Single
149	John King	33	M	Blacksmith	Anglican	Married
150	Mary Lee	23	F	Widow	Anglican	Single
151	Robert Moore	31	M	Teacher	Anglican	Single
152	Elizabeth Parker	25	F	Widow	Anglican	Single
153	Thomas Scott	34	M	Blacksmith	Anglican	Married
154	Ann Taylor	22	F	Widow	Anglican	Single
155	James Walker	28	M	Merchant	Anglican	Married
156	Elizabeth Young	24	F	Widow	Anglican	Single
157	William Adams	32	M	Farmer	Anglican	Married
158	Margaret Baker	21	F	Widow	Anglican	Single
159	Richard Clark	29	M	Teacher	Anglican	Single
160	Ann Evans	26	F	Widow	Anglican	Single
161	John Foster	33	M	Blacksmith	Anglican	Married
162	Mary Green	23	F	Widow	Anglican	Single
163	Robert Hall	31	M	Teacher	Anglican	Single
164	Elizabeth King	25	F	Widow	Anglican	Single
165	Thomas Lee	34	M	Blacksmith	Anglican	Married
166	Ann Moore	22	F	Widow	Anglican	Single
167	James Parker	28	M	Merchant	Anglican	Married
168	Elizabeth Scott	24	F	Widow	Anglican	Single
169	William Taylor	32	M	Farmer	Anglican	Married
170	Margaret Walker	21	F	Widow	Anglican	Single
171	Richard Young	29	M	Teacher	Anglican	Single
172	Ann Adams	26	F	Widow	Anglican	Single
173	John Baker	33	M	Blacksmith	Anglican	Married
174	Mary Clark	23	F	Widow	Anglican	Single
175	Robert Evans	31	M	Teacher	Anglican	Single
176	Elizabeth Foster	25	F	Widow	Anglican	Single
177	Thomas Green	34	M	Blacksmith	Anglican	Married
178	Ann Hall	22	F	Widow	Anglican	Single
179	John King	28	M	Merchant	Anglican	Married
180	Mary Lee	24	F	Widow	Anglican	Single
181	Robert Moore	32	M	Farmer	Anglican	Married
182	Elizabeth Parker	21	F	Widow	Anglican	Single
183	Richard Scott	29	M	Teacher	Anglican	Single
184	Ann Taylor	26	F	Widow	Anglican	Single
185	John Walker	33	M	Blacksmith	Anglican	Married
186	Mary Young	23	F	Widow	Anglican	Single
187	Robert Adams	31	M	Teacher	Anglican	Single
188	Elizabeth Baker	25	F	Widow	Anglican	Single
189	Thomas Clark	34	M	Blacksmith	Anglican	Married
190	Ann Evans	22	F	Widow	Anglican	Single
191	James Foster	28	M	Merchant	Anglican	Married
192	Elizabeth Green	24	F	Widow	Anglican	Single
193	William Hall	32	M	Farmer	Anglican	Married
194	Margaret King	21	F	Widow	Anglican	Single
195	Richard Lee	29	M	Teacher	Anglican	Single
196	Ann Moore	26	F	Widow	Anglican	Single
197	John Parker	33	M	Blacksmith	Anglican	Married
198	Mary Scott	23	F	Widow	Anglican	Single
199	Robert Taylor	31	M	Teacher	Anglican	Single
200	Elizabeth Walker	25	F	Widow	Anglican	Single

1	...	...	...
2	...	...	...
3	...	...	...
4	...	...	...
5	...	...	...
6	...	...	...
7	...	...	...
8	...	...	...
9	...	...	...
10	...	...	...
11	...	...	...
12	...	...	...
13	...	...	...
14	...	...	...
15	...	...	...
16	...	...	...
17	...	...	...
18	...	...	...
19	...	...	...
20	...	...	...
21	...	...	...
22	...	...	...
23	...	...	...
24	...	...	...
25	...	...	...
26	...	...	...
27	...	...	...
28	...	...	...
29	...	...	...
30	...	...	...

31	...	...	...
32	...	...	...
33	...	...	...
34	...	...	...
35	...	...	...
36	...	...	...
37	...	...	...
38	...	...	...
39	...	...	...
40	...	...	...
41	...	...	...
42	...	...	...
43	...	...	...
44	...	...	...
45	...	...	...
46	...	...	...
47	...	...	...
48	...	...	...
49	...	...	...
50	...	...	...
51	...	...	...
52	...	...	...
53	...	...	...
54	...	...	...
55	...	...	...
56	...	...	...
57	...	...	...
58	...	...	...
59	...	...	...
60	...	...	...

No.	Name	Age	Sex	Occupation	Religion
1	John Smith	25	M	Farmer	Methodist
2	Mary Jones	22	F	Homemaker	Baptist
3	James Brown	30	M	Teacher	Presbyterian
4	Sarah White	28	F	Shopkeeper	Anglican
5	Robert Green	35	M	Blacksmith	Methodist
6	Elizabeth Black	20	F	Widow	Baptist
7	William Grey	40	M	Merchant	Presbyterian
8	Ann Hill	25	F	Domestic	Methodist
9	Thomas Young	32	M	Farmer	Baptist
10	Jane King	27	F	Homemaker	Anglican
11	George Lee	38	M	Blacksmith	Methodist
12	Rebecca Hall	23	F	Widow	Baptist
13	Richard Allen	45	M	Merchant	Presbyterian
14	Margaret Scott	21	F	Domestic	Methodist
15	Henry Adams	33	M	Farmer	Baptist
16	Isabella Baker	26	F	Homemaker	Anglican
17	John Wilson	37	M	Blacksmith	Methodist
18	Ann Taylor	24	F	Widow	Baptist
19	Samuel Moore	42	M	Merchant	Presbyterian
20	Elizabeth Lewis	29	F	Domestic	Methodist

No.	Name	Age	Sex	Occupation	Religion
21	John Thompson	30	M	Farmer	Methodist
22	Mary Clark	28	F	Homemaker	Baptist
23	James Miller	35	M	Teacher	Presbyterian
24	Sarah Evans	25	F	Shopkeeper	Anglican
25	Robert King	40	M	Blacksmith	Methodist
26	Elizabeth Green	22	F	Widow	Baptist
27	William White	45	M	Merchant	Presbyterian
28	Ann Hill	27	F	Domestic	Methodist
29	Thomas Young	32	M	Farmer	Baptist
30	Jane King	26	F	Homemaker	Anglican
31	George Lee	38	M	Blacksmith	Methodist
32	Rebecca Hall	23	F	Widow	Baptist
33	Richard Allen	45	M	Merchant	Presbyterian
34	Margaret Scott	21	F	Domestic	Methodist
35	Henry Adams	33	M	Farmer	Baptist
36	Isabella Baker	26	F	Homemaker	Anglican
37	John Wilson	37	M	Blacksmith	Methodist
38	Ann Taylor	24	F	Widow	Baptist
39	Samuel Moore	42	M	Merchant	Presbyterian
40	Elizabeth Lewis	29	F	Domestic	Methodist
41	John Thompson	30	M	Farmer	Methodist
42	Mary Clark	28	F	Homemaker	Baptist
43	James Miller	35	M	Teacher	Presbyterian
44	Sarah Evans	25	F	Shopkeeper	Anglican
45	Robert King	40	M	Blacksmith	Methodist
46	Elizabeth Green	22	F	Widow	Baptist
47	William White	45	M	Merchant	Presbyterian
48	Ann Hill	27	F	Domestic	Methodist
49	Thomas Young	32	M	Farmer	Baptist
50	Jane King	26	F	Homemaker	Anglican

1	...	...	...
2	...	...	...
3	...	...	...
4	...	...	...
5	...	...	...
6	...	...	...
7	...	...	...
8	...	...	...
9	...	...	...
10	...	...	...
11	...	...	...
12	...	...	...
13	...	...	...
14	...	...	...
15	...	...	...
16	...	...	...
17	...	...	...
18	...	...	...
19	...	...	...
20	...	...	...
21	...	...	...
22	...	...	...
23	...	...	...
24	...	...	...
25	...	...	...
26	...	...	...
27	...	...	...
28	...	...	...
29	...	...	...
30	...	...	...
31	...	...	...
32	...	...	...
33	...	...	...
34	...	...	...
35	...	...	...
36	...	...	...
37	...	...	...
38	...	...	...
39	...	...	...
40	...	...	...
41	...	...	...
42	...	...	...
43	...	...	...
44	...	...	...
45	...	...	...
46	...	...	...
47	...	...	...
48	...	...	...
49	...	...	...
50	...	...	...

46	...	...	...
47	...	...	...
48	...	...	...
49	...	...	...
50	...	...	...
51	...	...	...
52	...	...	...
53	...	...	...
54	...	...	...
55	...	...	...
56	...	...	...
57	...	...	...
58	...	...	...
59	...	...	...
60	...	...	...
61	...	...	...
62	...	...	...
63	...	...	...
64	...	...	...
65	...	...	...
66	...	...	...
67	...	...	...
68	...	...	...
69	...	...	...
70	...	...	...
71	...	...	...
72	...	...	...
73	...	...	...
74	...	...	...
75	...	...	...
76	...	...	...
77	...	...	...
78	...	...	...
79	...	...	...
80	...	...	...
81	...	...	...
82	...	...	...
83	...	...	...
84	...	...	...
85	...	...	...
86	...	...	...
87	...	...	...
88	...	...	...
89	...	...	...
90	...	...	...
91	...	...	...
92	...	...	...
93	...	...	...
94	...	...	...
95	...	...	...
96	...	...	...
97	...	...	...
98	...	...	...
99	...	...	...
100	...	...	...

No.	Item	QTY	UNIT	PRICE	TOTAL	REMARKS
1	...	...	...	...	...	...
2	...	...	...	...	...	...
3	...	...	...	...	...	...
4	...	...	...	...	...	...
5	...	...	...	...	...	...
6	...	...	...	...	...	...
7	...	...	...	...	...	...
8	...	...	...	...	...	...
9	...	...	...	...	...	...
10	...	...	...	...	...	...
11	...	...	...	...	...	...
12	...	...	...	...	...	...
13	...	...	...	...	...	...
14	...	...	...	...	...	...
15	...	...	...	...	...	...
16	...	...	...	...	...	...
17	...	...	...	...	...	...
18	...	...	...	...	...	...
19	...	...	...	...	...	...
20	...	...	...	...	...	...
21	...	...	...	...	...	...
22	...	...	...	...	...	...
23	...	...	...	...	...	...
24	...	...	...	...	...	...
25	...	...	...	...	...	...
26	...	...	...	...	...	...
27	...	...	...	...	...	...
28	...	...	...	...	...	...
29	...	...	...	...	...	...
30	...	...	...	...	...	...
31	...	...	...	...	...	...
32	...	...	...	...	...	...
33	...	...	...	...	...	...
34	...	...	...	...	...	...
35	...	...	...	...	...	...
36	...	...	...	...	...	...
37	...	...	...	...	...	...
38	...	...	...	...	...	...
39	...	...	...	...	...	...
40	...	...	...	...	...	...
41	...	...	...	...	...	...
42	...	...	...	...	...	...
43	...	...	...	...	...	...
44	...	...	...	...	...	...
45	...	...	...	...	...	...
46	...	...	...	...	...	...
47	...	...	...	...	...	...
48	...	...	...	...	...	...
49	...	...	...	...	...	...
50	...	...	...	...	...	...
51	...	...	...	...	...	...
52	...	...	...	...	...	...
53	...	...	...	...	...	...
54	...	...	...	...	...	...
55	...	...	...	...	...	...
56	...	...	...	...	...	...
57	...	...	...	...	...	...
58	...	...	...	...	...	...
59	...	...	...	...	...	...
60	...	...	...	...	...	...
61	...	...	...	...	...	...
62	...	...	...	...	...	...
63	...	...	...	...	...	...
64	...	...	...	...	...	...
65	...	...	...	...	...	...
66	...	...	...	...	...	...
67	...	...	...	...	...	...
68	...	...	...	...	...	...
69	...	...	...	...	...	...
70	...	...	...	...	...	...
71	...	...	...	...	...	...
72	...	...	...	...	...	...
73	...	...	...	...	...	...
74	...	...	...	...	...	...
75	...	...	...	...	...	...
76	...	...	...	...	...	...
77	...	...	...	...	...	...
78	...	...	...	...	...	...
79	...	...	...	...	...	...
80	...	...	...	...	...	...
81	...	...	...	...	...	...
82	...	...	...	...	...	...
83	...	...	...	...	...	...
84	...	...	...	...	...	...
85	...	...	...	...	...	...
86	...	...	...	...	...	...
87	...	...	...	...	...	...
88	...	...	...	...	...	...
89	...	...	...	...	...	...
90	...	...	...	...	...	...
91	...	...	...	...	...	...
92	...	...	...	...	...	...
93	...	...	...	...	...	...
94	...	...	...	...	...	...
95	...	...	...	...	...	...
96	...	...	...	...	...	...
97	...	...	...	...	...	...
98	...	...	...	...	...	...
99	...	...	...	...	...	...
100	...	...	...	...	...	...





No.	Name	Age	Sex	Color	Value
1	John Smith	25	Male	Black	100
2	John Smith	25	Male	Black	100
3	John Smith	25	Male	Black	100
4	John Smith	25	Male	Black	100
5	John Smith	25	Male	Black	100
6	John Smith	25	Male	Black	100
7	John Smith	25	Male	Black	100
8	John Smith	25	Male	Black	100
9	John Smith	25	Male	Black	100
10	John Smith	25	Male	Black	100
11	John Smith	25	Male	Black	100
12	John Smith	25	Male	Black	100
13	John Smith	25	Male	Black	100
14	John Smith	25	Male	Black	100
15	John Smith	25	Male	Black	100
16	John Smith	25	Male	Black	100
17	John Smith	25	Male	Black	100
18	John Smith	25	Male	Black	100
19	John Smith	25	Male	Black	100
20	John Smith	25	Male	Black	100
21	John Smith	25	Male	Black	100
22	John Smith	25	Male	Black	100
23	John Smith	25	Male	Black	100
24	John Smith	25	Male	Black	100
25	John Smith	25	Male	Black	100
26	John Smith	25	Male	Black	100
27	John Smith	25	Male	Black	100
28	John Smith	25	Male	Black	100
29	John Smith	25	Male	Black	100
30	John Smith	25	Male	Black	100
31	John Smith	25	Male	Black	100
32	John Smith	25	Male	Black	100
33	John Smith	25	Male	Black	100
34	John Smith	25	Male	Black	100
35	John Smith	25	Male	Black	100
36	John Smith	25	Male	Black	100
37	John Smith	25	Male	Black	100
38	John Smith	25	Male	Black	100
39	John Smith	25	Male	Black	100
40	John Smith	25	Male	Black	100
41	John Smith	25	Male	Black	100
42	John Smith	25	Male	Black	100
43	John Smith	25	Male	Black	100
44	John Smith	25	Male	Black	100
45	John Smith	25	Male	Black	100
46	John Smith	25	Male	Black	100
47	John Smith	25	Male	Black	100
48	John Smith	25	Male	Black	100
49	John Smith	25	Male	Black	100
50	John Smith	25	Male	Black	100

Henry (in dia)

*[Faint, illegible handwriting]*

1076



1077

1077

1077

District of New York, Port of New York.

I, *Captain*

do solemnly swear and truly certify that the following list of Manifests submitted by me and my officers to the Collector of the Customs and Excise of New York, is a full and perfect list of all the passengers taken on board of the vessel *St. Louis* at *St. Louis* and that each of the passengers named therein is duly described as to the sex and the nationality of each of said passengers, the name of the vessel employed for each of them, the reasons for which such beings, and also the country at which it is intended by each to become an inhabitant, and also said List of Manifests and provide fully the names of such passengers who have died on and voyage and the names and ages of those who died.

*St. Louis* at *St. Louis* and that each of the passengers named therein is duly described as to the sex and the nationality of each of said passengers, the name of the vessel employed for each of them, the reasons for which such beings, and also the country at which it is intended by each to become an inhabitant, and also said List of Manifests and provide fully the names of such passengers who have died on and voyage and the names and ages of those who died.

So help me God.

*11/11/11*

List of Manifest

of all persons taken on board the

is Master from

*St. Louis*

tonnage *227*

whereof  
tons.

*St. Louis* at *St. Louis* and that each of the passengers named therein is duly described as to the sex and the nationality of each of said passengers, the name of the vessel employed for each of them, the reasons for which such beings, and also the country at which it is intended by each to become an inhabitant, and also said List of Manifests and provide fully the names of such passengers who have died on and voyage and the names and ages of those who died.

*[Faint handwritten text]*

*[Faint handwritten text]*

*[Faint handwritten text]*

*[Faint handwritten text]*

*[Faint handwritten text]*

1078

# Netherlands-American Steam Navigation Company.

District of New York

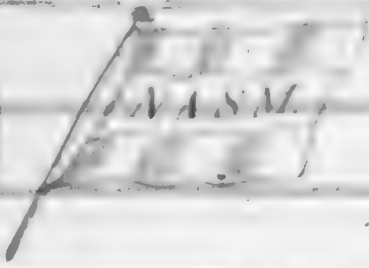

Port of New-York

I, Wm. Scholten Master of the Steamship Wm. Scholten do solemnly, sincerely and truly  
 that the following list or Manifest subscribed by me and now delivered by me to the Collector of the Customs of the Collector's District of New York, is a full and  
 true list of all the passengers taken on board of the said Steamship Wm. Scholten (from all  
 said Steamship that have arrived) and that on said list is truly designated the age, sex, and the occupation of each of said passengers  
 part of the vessel occupied by each during the passage, the country to which each belongs, and also the country of which it is presumed by each to be born in the  
 said list and Manifest truly sets forth the number of said passengers who have died on said voyage, and the names and ages of those who died.

List or Manifest of all the Passengers taken on board the Steamship  
 is Master, from Wm. Scholten birthplace Wm. Scholten

NAME	AGE	SEX	COUNTRY	Occupation	Part of vessel occupied	Country of birth
<i>Adriaan van der Meer</i>	<i>25</i>	<i>M</i>	<i>Holland</i>	<i>Merchant</i>	<i>Stowage</i>	<i>Holland</i>
<i>Anna van der Meer</i>	<i>22</i>	<i>F</i>	<i>Holland</i>	<i>Housewife</i>	<i>Stowage</i>	<i>Holland</i>
<i>Philip van der Meer</i>	<i>18</i>	<i>M</i>	<i>Holland</i>	<i>Student</i>	<i>Stowage</i>	<i>Holland</i>
<i>Christina van der Meer</i>	<i>15</i>	<i>F</i>	<i>Holland</i>	<i>Student</i>	<i>Stowage</i>	<i>Holland</i>
<i>Jan van der Meer</i>	<i>12</i>	<i>M</i>	<i>Holland</i>	<i>Student</i>	<i>Stowage</i>	<i>Holland</i>
<i>Willem van der Meer</i>	<i>10</i>	<i>M</i>	<i>Holland</i>	<i>Student</i>	<i>Stowage</i>	<i>Holland</i>
<i>Anna van der Meer</i>	<i>8</i>	<i>F</i>	<i>Holland</i>	<i>Student</i>	<i>Stowage</i>	<i>Holland</i>
<i>Jan van der Meer</i>	<i>5</i>	<i>M</i>	<i>Holland</i>	<i>Student</i>	<i>Stowage</i>	<i>Holland</i>
<i>Anna van der Meer</i>	<i>3</i>	<i>F</i>	<i>Holland</i>	<i>Student</i>	<i>Stowage</i>	<i>Holland</i>
<i>Wm. Scholten</i>	<i>35</i>	<i>M</i>	<i>Holland</i>	<i>Master</i>	<i>Cabin</i>	<i>Holland</i>
<i>Jan van der Meer</i>	<i>20</i>	<i>M</i>	<i>Holland</i>	<i>Merchant</i>	<i>Stowage</i>	<i>Holland</i>
<i>Anna van der Meer</i>	<i>18</i>	<i>F</i>	<i>Holland</i>	<i>Housewife</i>	<i>Stowage</i>	<i>Holland</i>
<i>Philip van der Meer</i>	<i>15</i>	<i>M</i>	<i>Holland</i>	<i>Student</i>	<i>Stowage</i>	<i>Holland</i>
<i>Christina van der Meer</i>	<i>12</i>	<i>F</i>	<i>Holland</i>	<i>Student</i>	<i>Stowage</i>	<i>Holland</i>
<i>Jan van der Meer</i>	<i>10</i>	<i>M</i>	<i>Holland</i>	<i>Student</i>	<i>Stowage</i>	<i>Holland</i>
<i>Willem van der Meer</i>	<i>8</i>	<i>M</i>	<i>Holland</i>	<i>Student</i>	<i>Stowage</i>	<i>Holland</i>
<i>Anna van der Meer</i>	<i>5</i>	<i>F</i>	<i>Holland</i>	<i>Student</i>	<i>Stowage</i>	<i>Holland</i>
<i>Jan van der Meer</i>	<i>3</i>	<i>M</i>	<i>Holland</i>	<i>Student</i>	<i>Stowage</i>	<i>Holland</i>
<i>Anna van der Meer</i>	<i>1</i>	<i>F</i>	<i>Holland</i>	<i>Student</i>	<i>Stowage</i>	<i>Holland</i>

Name	Age	Sex	Profession	Religion	Marital Status
John Smith	25	M	Farmer	Methodist	Married
Mary Smith	22	F	Homemaker	Methodist	Married
James Smith	20	M	Student	Methodist	Single
Elizabeth Smith	18	F	Student	Methodist	Single
William Smith	15	M	Student	Methodist	Single
Anna Smith	12	F	Student	Methodist	Single
Thomas Smith	10	M	Student	Methodist	Single
Sarah Smith	8	F	Student	Methodist	Single
John Doe	30	M	Teacher	Baptist	Married
Mary Doe	28	F	Homemaker	Baptist	Married
James Doe	25	M	Farmer	Baptist	Married
Elizabeth Doe	22	F	Homemaker	Baptist	Married
William Doe	20	M	Student	Baptist	Single
Anna Doe	18	F	Student	Baptist	Single
Thomas Doe	15	M	Student	Baptist	Single
Sarah Doe	12	F	Student	Baptist	Single
John Wilson	35	M	Merchant	Presbyterian	Married
Mary Wilson	32	F	Homemaker	Presbyterian	Married
James Wilson	28	M	Farmer	Presbyterian	Married
Elizabeth Wilson	25	F	Homemaker	Presbyterian	Married
William Wilson	22	M	Student	Presbyterian	Single
Anna Wilson	20	F	Student	Presbyterian	Single
Thomas Wilson	18	M	Student	Presbyterian	Single
Sarah Wilson	15	F	Student	Presbyterian	Single
John Brown	40	M	Physician	Episcopal	Married
Mary Brown	38	F	Homemaker	Episcopal	Married
James Brown	35	M	Farmer	Episcopal	Married
Elizabeth Brown	32	F	Homemaker	Episcopal	Married
William Brown	28	M	Student	Episcopal	Single
Anna Brown	25	F	Student	Episcopal	Single
Thomas Brown	22	M	Student	Episcopal	Single
Sarah Brown	20	F	Student	Episcopal	Single
John Green	45	M	Lawyer	Quaker	Married
Mary Green	42	F	Homemaker	Quaker	Married
James Green	38	M	Farmer	Quaker	Married
Elizabeth Green	35	F	Homemaker	Quaker	Married
William Green	32	M	Student	Quaker	Single
Anna Green	28	F	Student	Quaker	Single
Thomas Green	25	M	Student	Quaker	Single
Sarah Green	22	F	Student	Quaker	Single
John White	50	M	Merchant	Anglican	Married
Mary White	48	F	Homemaker	Anglican	Married
James White	45	M	Farmer	Anglican	Married
Elizabeth White	42	F	Homemaker	Anglican	Married
William White	38	M	Student	Anglican	Single
Anna White	35	F	Student	Anglican	Single
Thomas White	32	M	Student	Anglican	Single
Sarah White	28	F	Student	Anglican	Single
John Black	55	M	Physician	Methodist	Married
Mary Black	52	F	Homemaker	Methodist	Married
James Black	48	M	Farmer	Methodist	Married
Elizabeth Black	45	F	Homemaker	Methodist	Married
William Black	42	M	Student	Methodist	Single
Anna Black	38	F	Student	Methodist	Single
Thomas Black	35	M	Student	Methodist	Single
Sarah Black	32	F	Student	Methodist	Single
John Gray	60	M	Merchant	Anglican	Married
Mary Gray	58	F	Homemaker	Anglican	Married
James Gray	55	M	Farmer	Anglican	Married
Elizabeth Gray	52	F	Homemaker	Anglican	Married
William Gray	48	M	Student	Anglican	Single
Anna Gray	45	F	Student	Anglican	Single
Thomas Gray	42	M	Student	Anglican	Single
Sarah Gray	38	F	Student	Anglican	Single
John King	65	M	Physician	Methodist	Married
Mary King	62	F	Homemaker	Methodist	Married
James King	58	M	Farmer	Methodist	Married
Elizabeth King	55	F	Homemaker	Methodist	Married
William King	52	M	Student	Methodist	Single
Anna King	48	F	Student	Methodist	Single
Thomas King	45	M	Student	Methodist	Single
Sarah King	42	F	Student	Methodist	Single









NAMES	AGE		SEX	OCCUPATION	The country to which they severally belong.	The country in which they intend to become inhabitants.	Died on the voyage	Part of the vessel occupied by each passenger during the voyage.
	Years	Months						
Joseph Wagner	3		F		Germany	Prussia		George
John Wagner	40		M	farmer				
John Wagner	24		M	carpenter				
John	22		M					
Maria	28		F					
Alfred Wagner	25		M					
George Wagner	43		M	farmer				
Catharine Wagner	40		F					
Catharine Wagner	19		F					
Carl	11		M					
Carl	7		M					
Philipp	7		M					
Friedrich	3		M					
Elizabeth Wagner	24		F					
Lorenz Wagner	34		M	carpenter				
George Wagner	26		M	carpenter				
August Wagner	20		M					
Christian Wagner	35		M	weaver				
Nikolaus Wagner	23		M	farmer				
Richard Wagner	48		M					
Elizabeth Wagner	43		F					
Heinrich	10	6	M					
Maria	9		F					
Maria Wagner	16		F					
Andrew Wagner	22		M	farmer				
John Wagner	25		M					
Maria Wagner	30		F					
Richard Wagner	32		M	farmer				
Catharine	39		F					
Friedrich Wagner	28		M					
Wilhelm Wagner	27		M	carpenter				
Wilhelm Wagner	4		M					
John	1		M					
Leopold Wagner	41		M	carpenter				
Anna Wagner	26		F					
Anna	6		F					
Paul	4		M					
Carl	11		M					
Joseph Wagner	24		M	carpenter				

NAMES	AGE		SEX	OCCUPATION	The country to which they severally belong.	The country in which they intend to become inhabitants.	Part of the vessel occupied by each passenger during the voyage.
	Years.	Months.					
Carl ...	30		M	...	...	...	...
John ...	31		M	...	...	...	...
Maria	31		F	...	...	...	...
Georg	1	1	M	...	...	...	...
John	1	1	M	...	...	...	...
...	46		M	gardener	...	...	...
Barbara	41		F	...	...	...	...
...	10		M	...	...	...	...
...	8		M	...	...	...	...
...	7		M	...	...	...	...
...	6		M	...	...	...	...
...	4		M	...	...	...	...
...	2		M	...	...	...	...
Maria ...	28		F	gardener	...	...	...
Heinrich ...	33		M	...	...	...	...
...	33		M	...	...	...	...
...	3		M	...	...	...	...
...	4	6	M	...	...	...	...
Louise	3	6	F	...	...	...	...
...	11		M	...	...	...	...
Adam ...	28		M	...	...	...	...
Catharina ...	26		F	...	...	...	...
...	39		M	...	...	...	...
Louise	35		F	...	...	...	...
Joseph	11	9	M	...	...	...	...
Louise	8		F	...	...	...	...
...	3	6	M	...	...	...	...
...	25		M	...	...	...	...
...	24		M	...	...	...	...
...	11		M	...	...	...	...
...	11		M	...	...	...	...
...	13		M	...	...	...	...
...	24		M	...	...	...	...
Anton ...	26		M	...	...	...	...
...	25		M	...	...	...	...
...	24		M	...	...	...	...
...	12		M	...	...	...	...
...	6		M	...	...	...	...
Oscar	4		M	...	...	...	...

24

15

NAMES	AGE		SEX	OCCUPATION	the country to which they severally belong	The country in which they intend to become inhabitants	Died on the voyage	Part of the vessel occupied by each passenger during the voyage
	Years	Months						
Paul								Stowage
John Schlegel	29			farmer				
Andreas Pohl	31			gardener				
Daniel Popp	29			farmer				
Leopold	32			laborer				
Christian	26							
Paul Brundin	30							
Maria Haier	29							
Albert Gysel	39			carpenter				
Walter	40							
Handwerk	14							
Carl	8							
Adam	6							
Walter	4							
John Niebler	18			musician				
Simon Wente	34							
Christian Schmidt	38							
Aphe	10							
Louis	12							
Pauline	11							
Maria	9							
Carl	8							
Walter	4							
Lina	9							
Ernst Haier	16			farmer				
Auguste Wente	28							
Paul	4							
Auguste Pohl	24							
Erica	2							
Julius Wente	20			musician				
Johann Wente	21							
Maria Wente	20			farmer				
Walter Wente	16			farmer				
Rudolf	4			farmer				
Georg Wente	25							
Simon Wente	46			laborer				
Crescent	44							
Maria	18							

23 16

NAMES	AGE		SEX	OCCUPATION	The country to which they severally belong.	The country in which they intend to become inhabitants.	Died on the voyage	Part of the vessel occupied by each passenger during the voyage.
	Years	Months						
John Cooper	14		M		Germany	U.S. of America		Passage
Julia	9		F					
Nicolaus Schick	49		M	farmer				
Anna	5		F					
Gaetano Bader	38		M	carpenter				
Maria Maria	19		F					
Conrad Erb	16		M	farmer				
Carl Buecher	18		M					
Conrad Schlegel	30		M					
Mathias Haef	30		M	musician				
Adam Hoff	39		M					
Maria of Goldschmidt	42		F	tailor				
Joseph Steiniger	18		M					
August Bock	22		M	farmer				
Peter Klumpp	33		M	musician				
Maria of Schlegel	26		F					
Richard Blodt	20		M	farmer				
Maria Schick	38		F					
Helena Maria	11		F					
Augusta Maria	16		F					
Philipp Bock	38		M	musician				
Philipp Bodenberg	22		M					
Anna Klinge	37		F					
Suzanna Knecht	33		F					
Nicolaus Johann	31		M	laborer				
Maria	2		F					
Anton	2		M					
Maria Koth	24		F					
Carl Blodt	21		M	musician				
Anna Schick	22		F	farmer				
Philipp Schick	23		M					
Christina Wenzel	24		F					
Carl	6		M					
Catharina Bueg	24		F					
Peter	2		M					
Carl Gross	30		M	farmer				
August Papp	23		M					
Joseph Mai	32		M	musician				
Anna	32		F					

NAMES	AGE		SEX	OCCUPATION	The country to which they severally belong	The country in which they intend to become inhabitants	Died on the voyage	Part of the vessel occupied by each passenger during the voyage
	Years	Months						
Therese Mai	13		F		Germany	U.S. of America		Cabin
Helena	11		F					
Wilhelm Weibschky	16		M	printer				
Dorothea Jacobowitz	23		F					
Ferdinand	4		M					
Emma		6	F	+				Cabin
Leopold Ulrich	23		M	printer				
Adolph Dinscher	17		M					
Catharina Hopfen	18		F					
Adolf Nicol	16		M	printer				
Georg Brinkmann	22		M	gardener				
Georg Schappert	24		M					
Rosa Stahl	26		F					
Louis	4		M					
Guadalupe Bader	30		M	carpenter			9	6
Maria Gross	25		F					
Frank Baker	18		M	printer	England		21	
William Dering	24		M					
Arthur Taylor	18		M	butcher				
Therese Keller	22		F					
Winifred	18		F					
Larry White	24		M	butcher				
Thomas Carter	49		M	printer				
Edward Williams	23		M					
Alfred Neal	19		M	carpenter				
May White	40		F					
Georg Brunker	23		M	butcher				
Georg Langley	37		M	printer				
William Roman	40		M					
John Waring	19		M	laborer				
Thamson	29		M					
Herbert Austin	36		M					
Mary G. Siefert	36		F	printer				
Charles Jackson	37		M					
James Coit			M					
James Hooker	26		M					
Geor. Woods	20		M					
Alfred Berry	24		M					
Samuel Barton	20		M	miner				



NAMES	AGE		SEX	OCCUPATION	The country to which they severally belong.	The country in which they intend to become inhabitants.	Died on the voyage.	Part of the vessel occupied by each passenger during the voyage.
	Years.	Months.						
Robert Brown	20		M	miner	England	Madagascar		stowage
Michael Safford	18		M					
John Bell	32		M					
James Kearthy	15		M					
Sebastian Hansmann	20		M	engineer				
Bernhard Schacht	15		M					
Mary Thomas	26		F	tailor				
Georg Cantowitz	22		M					
Georg Faub	39		M	labourer				
Matthias	29		M					
Sara	46		F					
Mary King	6		F					
Logan Stephenson	21		M	joiner				
John Miller	21		M	miner				
Georg Smiles	21		M					
Ann	24		F					
Ann	4		F					
Joef Wellmeyer	26		M	miner				
Henry Mitchell	26		M	engineer		15		
Georg Cooper	40		M					
Dulian Johnson	23		M	joiner	Germany	11		8
Andreas Kloss	23		M	tailor				
Etienne Straub	26		M					
Michael Knapp	28		M	carpenter				
Hansong Jung	17		M	labourer				
Meine Claar	30		F					
Marie	5		F					
Fredrick	2		M					
Pauline Lippach	24		F					
Marie Baumeister	22		F					
Christian Volkner	27		M	miner				
Christian Hartung	30		M					
Agathe	37		F					
Christian	4		M					
Abraham	25		M	joiner				
Pauline	7		F					
Philipp Roth	17		M	joiner				
Mary Ann Reddick	24		F					
Andreas Faub	62		M	gardener				

No	AGE		SEX	OCCUPATION	The country to which they severally belong	The country in which they intend to become inhabitants	Died on the voyage	Part of the vessel occupied by each passenger during the voyage
	Years	Months						
1	32		m	gardener	Germany	U. S. of America		Stowage
2	20		f					
3	7		f					
4	4		m					
5	17		f	farmer				
6	10		f					
7	32		m	labourer				
8	27		m					
9	25		m	weaver				
10	26		m	printer				
11	21		m					
12	20		f					
13	11		f					
14	33		m	tailor				
15	31		f					
16	4		f					
17	26		m	tailor				
18	27		m	weaver				
19	24		m					
20	21		m	farmer				
21	26		m	labourer				
22	34		m	farmer				
23	32		f					
24	7		f					
25	3		f					
26	21		m	farmer				
27	34		m	weaver				
28	3		f					
29	8		m	ill				
30	18		m	farmer				
31	18		m					
32	28		m		England			6
33	21		f					
34	7		f					
35	40		m	labourer				
36	40		f					
37	19		f					
38	3		f					

NAMES	AGE		SEX	OCCUPATION	The country to which they severally belong	The country in which they intend to become inhabitants	Died on the voyage	Part of the vessel occupied by each passenger during the voyage
	Years	Months						
Carl King	32		M	gardener	Germany	U. S. of America		Stowage
Maria	26		F					
Hennette	7		F					
Julius	4		M					
Joseph Hoff	17		M	printer				
A. King	18		M					
Conrad Gutendorf	32		M	labourer				
Salomon Weiss	27		M					
Wilhelm Reichardt	35		M	mechanic				
Friedrich Baur	26		M	printer				
Michael Kottu	27		M					
Genoveva Schuber	20		F					
Francisca	10		F					
Wilhelm Geller	33		M	factor				
Ernst Hummer	31		M					
Linchen	4		F					
Julius Schuber	26		M	factor				
Ernst Kottu	24		M	mechanic				
Albert Blodig	24		M					
Carl Hiebert	24		M	printer				
Diobely Piller	26		M	labourer				
Johann Schuber	34		M	printer				
Anne	32		F					
Maria	7		F					
Anne	3		F					
Ernst Gauer	27		M	printer				
Caroline Christman	34		F	mechanic				
Maria Schuber	3		F					
Robert Keller	8		M					
Half Mebler	18		M	printer		20	11	
Kathrin Allinson	18		F					
Ellis Jackson	28		M		England		6	
Anne Perry	24		F					
Anni			F					
Mary	6		F					
Thomas Pine	40		M	labourer				
Ellis	40		F					
Francisca	9		F					
Tommi	3		M					

NAME	AGE		SEX	OCCUPATION	The country to which they are bound	The country in which they intend to land	Part of the vessel occupied by each passenger during the voyage
	Years	Months					
Johan Kohler	40		m	laborer	Germany	Altoft	
Margarethe	49		f				
Lucia	12						
Catharine	27						
Louise	7						
Margarethe	2						6
Louise	1						
Albert Heister	22		m	man	Netherlands		11
Bernhard Klump	23			tailor			
Johannes Schippen	39						
Alida	33		f				
Johanna	6						
Geertina	4						
Geertje Stoffman	23		m	farmer			
Maria Everloo	22		f				
Paulus van der Horst	40		m	farmer			
Elisabeth	40		f				
Toos	19						
Janna	9						
Janna	6						
Bernard, Boringa	20		m	painter			
James	11						
Ernst Kruis	27			tailor			
Rudolf Kruis	22						
Carl Haas	30			gardener			
August Peter	31						
Simon Straten	26			cook			
Blanca	27		f				
Blondina	1	6					
Willempje Melak	32		m	laborer			
Nora	28		f				
Jan	4		m				
Bernard	3						
Johan	1						
Johan Kohler	24			farmer			
Johann Waltinger	25						
Franz Knapp	20			tailor			
Johann Ring	19						
Conrad Hauser	19			man			

NAMES	AGE.		SEX.	OCCUPATION	The country to which they usually belong.	The country in which they intend to become inhabitants.	Died on the voyage	Part of the vessel occupied by each passenger during the voyage.
	Years.	Months						
Isaac Koon	20		m	man	Netherlands	U.S.A. America		Stowage
Isaac Batta	31		m	man				
Stefan	16		f					
Grudge	3							
Henrika		11						
Jan Ross	40		m	man				
Loa Granville	20		f		Germany			13
Margaretha Kucke	16							
Wilhelmina Bogen	22							
Carl	6		m					
Christof	4							
Mina		8						
Carl Neudtbal	24		m	gardener				
Alexander Schultze	33							
Heinrich Slager	20			man				
Peter Brubner	31							
Georg Schues	23							
Adrian Beckel	8		f					
Maria		6						
Sean	4		m					
Maria Chever	47		f					
Johan	18		m	laborer				
Catharina	16		f					
Johan	8		m					
Catharine Bussel	4		f					
Catharina	2							
Elise	9							
Rosa Bussel	22							
Catharina	4							
Michael Helder	16		m	carpenter				
Johann Seyfels	26			butcher				
Walter Gering	20				England			7
William Handke	37			farmer				
Andreas Koenig	21			laborer				
Mary Star			f					
Robert Richard	22		m	miner				
Charles Williams	40							
Barnes Luff	41							
Edwin Nelson	41							

NAMES	AGE		SEX	OCCUPATION	The country to which they severally belong	The country in which they intend to become inhabitants	Part of the vessel occupied by each passenger during the voyage
	Years	Months					
Manuel Bain	28		m	seaman	England	W. of America	Stowage
John Kenna	24		m	seaman			
Matthew Melham	23		m			10	0
Alfred	20		m				
Michael Fenaby	34		m	farmer			
Charles	11		m				
Paulie	11		m				
Samuel	7		m				
George	5		m				
Forster Striding	32		m	farmer			
Maria Schen	26		f		Germany	15	16
Gertrude	28		f				
Rosa	6		f				
Margaretha Pitty	39		f				
George Ewing	32		m	farmer			
Heinrich Buschman	23		m	butcher			
Heinrich T. Agnes	24		m				
Richard Wundtke	16		m	laborer			
Maria Scholz	19		f				
Maria Guntter	39		f	laborer			
Maria	10		f				
Ferdinand Schoppa	27		m	seaman			
Augustus Muller	20		m				
Robert	30		m				
Laura Gaoch	24		f				
Ferdinand Daniel	27		m	seaman			
Maria	19		f				
Maria	7		f				
Andreas Dietz	30		m	painter			
Guillemo Kuntel	26		m				
Guillemo Herkel	41		m	gardener			
Lena	12		f				
Ada	19		f				
Clara	8		f				
Alfred	1	6	m				
Anne	6		f				
Emilie	11		f				
Guillemo Herkel	14		m				
Francis Benz	19		m	gardener			

NAME	AGE	SEX	OCCUPATION	The country to which they severally belong	The country in which they intend to become inhabitants	Died on the voyage	Part of the vessel occupied by each passenger during the voyage
Geert Jacobsen	31	M	mechanic	Netherlands	United States		2 <sup>d</sup> Cabin
Antonie Francis	29	M		Germany			
Adonis	13						
Maria	12	F					
Theophila	6	F					
Lourens	5						
Antony Gantvoort	24	M	professor	Netherlands			
Carl Betz	24	M	merchant	Germany			
Beatha Caccia	15	F					
Emil Lander	30	M	merchant				
John Kramer	22	M					
Heinrich Claudius	26	M	engineer				
Josephina	34	F					
Heinrich	7	M					
Josephina	5	F					
Josephina Jacobs	32	F					
Maria Bole	17	F					
Pauline Hess	8	F					
Rosa Engel	10	F					
Julius	10	M					
C. Neunze Rosen	38	M	mechanic	Netherlands			1 <sup>st</sup> Cabin
Shuman Rob	26	M		United States			
Helena Nichols	47	F		Germany			
Alexander Forges	41	M	editor				
Lena	29	F					
Ellen	2	F					
Emil	7	M					
Catharine Heister	44	F	seamstress	Germany			
Jacob Spatny	16	M	man				Storage
Carl Roessler	18	M	farmer				
Heinrich Vogel	24	M					
Albert van Ham	32	M		Netherlands			
Johann Peter	52	M					
Geertje	48	F					
Helly	12	F					
Andria	6	F					
Gees	4	F					
Clondrik	3	F					

24-15

NAMES	AGE		SEX	OCCUPATION	The country to which they severally belong.	The country in which they intend to become inhabitants.	Died on the voyage	Part of the vessel occupied by each passenger during the voyage.
	Years.	Months.						
Peter Peters	2				Denmark	U.S.A.		Passage
Eric Andgold	32							}
Maria Peters	13							
Maria Schubert	7				Germany			
Robert	5							
Carl	3							
Carl Jung	3							
Martin Olsen	11							



1851

Yucca

Mexican Yucca

August 5<sup>th</sup>

1851

1079

District of New-York—Port of New-York.

I, *W. Irving* Master of the *Br S. S. Stelvio* do solemnly, sincerely and truly swear that the following List or Manifest, subscribed by me, and now delivered by me to the Collector of the Customs of the Collection District of New York, is a full and perfect list of all the passengers taken on board of the said *S. S. Stelvio* at *Sorrento* from which port said *Stelvio* has now arrived; and that on said list is truly designated the age, the sex, and the occupation of each of said passengers, the part of the vessel occupied by each during the passage, the country to which each belongs, and also the country of which it is intended by each to become an inhabitant; and that said List or Manifest truly sets forth the number of said passengers who have died on said voyage, and the names and ages of those who died.

So help me God.

Sworn to this  
before me

*5 Aug 81*

*Wm Irving*

List or Manifest OF ALL THE PASSENGERS taken on board the  
is Master, from

*Br S. S. Stelvio*  
*Mediterranean Ports*

*1481*

whereof

tons.

Part of the vessel occupied  
by each passenger during  
the voyage.

NAMES	AGE		SEX	OCCUPATION	The country to which they severally belong.	The country in which they intend to become inhabitants.	Died on the voyage.	Part of the vessel occupied by each passenger during the voyage.
	Years	Months						
<i>S. Landilfi</i>	<i>27</i>	<i>3</i>	<i>Male</i>	<i>Mariner</i>	<i>Italy</i>	<i>W America</i>		<i>Cabin</i>
<i>do</i>	<i>70</i>	<i>4</i>	<i>Female</i>	<i>Wife</i>	<i>do</i>	<i>do</i>		<i>"</i>
<i>Moresca</i>	<i>45</i>	<i>3</i>	<i>Male</i>	<i>Caulker</i>	<i>do</i>	<i>do</i>		<i>Forecastle</i>

*Wm Irving*

NATIONAL ARCHIVES MICROFILM PUBLICATIONS

NAME OF VESSEL: UTOPIA

PORT OF EMBARKATION: LONDON

DATE OF ARRIVAL: AUGUST 6, 1881

NUMBER: 1080

NATIONAL ARCHIVES MICROFILM PUBLICATIONS

ANCHOR LINE OF TRANSATLANTIC STEAM PACKET SHIPS.

District of New York—Port of New York.

I, Alex. H. Ritchie, Master of the Steam-Ship Utopia, do solemnly, sincerely, and truly swear that the following List or Manifest, subscribed by me, and now delivered by me to the Collector of the Customs of the Collection District of New York, is a full and perfect list of all the passengers taken on board of the said S.S. Utopia at London for which port said Utopia has now arrived; and that on said list is truly designated the age, the sex, and the occupation of each of said passengers, the part of the vessel occupied by each during the passage, the country to which each belongs, and also the country of which it is intended by each to become an inhabitant; and that said List or Manifest truly sets forth the number of said passengers who have died on said voyage, and the names and ages of those who died.

Sworn to this 6th August 1881

So help me God,

List or Manifest Of ALL THE PASSENGERS taken on board the Steam-Ship Utopia, whereof Alex. H. Ritchie is Master, from London, burthen 1757 tons.

NAME	AGE		SEX	OCCUPATION	The country to which they severally belong	The country to which they intend to become inhabitants	Died on the Voyage	Part of the Vessel occupied by each Passenger during the voyage
	Years	Months						
Wm Kate Hayes	35		F	Book Binder	England	U.S. America		Stowage
H. Bergers	50		M	Shoe Maker	"	"		"
Wm Swan	40		M	Cabinet Maker	"	"	9	2
H. Bergers	35		M	House	"	"		"
Edw Phillips	24		M	Labourer	"	"		"
Thos W. Highway	24		M	Carpenter	"	"		"
Harri	25		F	"	"	"		"
C. Field	27		M	Printer	"	"		"
George Stanley	25		M	Carpenter	"	"		"
Wm Clark	26		M	Labourer	"	"		"
J. Brown	42		M	Labourer	"	"		"
J. Handell	41		M	Labourer	"	"		"
A. Armstrong	27		M	"	"	"		"

J. Spland	21		M	"	"	"		"
J. Kelly	21		M	"	"	"		"
Joseph Munch	21		M	Carpenter	France	"	3	2
Marguerite	21		F	"	"	"		"
J.	6		M	"	"	"		"
Anna	44		F	"	"	"		"
Charles	1		M	"	"	"		"
Craci Giuseppe	28		M	Student	Italy	"	5	0
Sebastiano Profegani	25		M	"	"	"		"
Andre Perona	26		M	Labourer	"	"		"
Poland Domenico	25		M	"	"	"		"
Luoma Adams	29		M	"	"	"		"
Luigi Marcelli	25		M	Smith	Switzerland	"	1	0
Marcus Kurvitz	20		M	Black	Russia	"	2	0
Franz Walcher	30		M	Miller	"	"		"
Hans Petersen	70		M	Labourer	Denmark	"	4	7
Harri	70		F	"	"	"		"
Fre Paulsen	21		M	Student	"	"		"
Carl	1		M	"	"	"		"
Bodil Jensen	27		F	Labourer	"	"		"
Caroline	25		F	"	"	"		"
And K. Hansen	52		M	Labourer	"	"		"
Hotts J. Juul	16		M	Labourer	"	"		"
Lauzy C.	15		M	"	"	"		"
Arthur M.	14		M	"	"	"		"
Harri	12		M	"	"	"		"

Name	Age	Profession	Other
Loose, Henry	9	J. Lane	St. Sch. onca
Anna D.	7	"	"
John	14	"	5
Christine	25	J. D. ...	"
Loyd	31	"	"
Laurens B. Landstap	31	M. Smith	"
Anna D.	6	J.	"
Albert Rebbin	43	M. ...	6
Carl Roeper	32	"	"
" Keiner	19	"	"
Wilhelm ...	29	"	"
J. Koster	20	"	"
Hyp. Haselhorst	20	"	"
Jos. Duden	25	"	"
Jos. C. Mülberg	30	"	"
Franz Krausz	29	"	"
Wilhelm ...	21	"	"
Friedr. Schwarz	38	"	"
Helm. Meier	21	"	"
Ernst Oswald Jost	21	"	"
Amalie	21	"	"
Auguste	4	"	"
Wilk. Meier	20	"	"
Capar Rodhemel	26	"	"

Henry ...	45	M. ...
Henry Brown	41	"
Aug. Melke	33	"
Anna ...	16	J. ...
Walter Zajac	32	M. ...
Alis. Opera	29	"
Peter ...	22	"
Jos. Christenberg	20	"
Christine ...	50	"
Christiane	25	"
Luise	12	"
Josef ...	32	M. ...
Wilk. ...	20	"
Louis ...	30	"
P. Geissler	22	"
Thom. ...	30	"
Heodor ...	31	"
Heinrich	28	"
Paul ...	25	M. ...
Johann ...	23	"
Heinrich ...	26	"
Friedrich ...	22	"
Adius ...	25	"
Jesfer	24	"
H. ...	20	"



1881

D. G. Dutton

p.

Cardinal

August 6

1881

1081

District of New York, Port of New York.

I, *Thomas Dierke* Master of the *Sch "O.V. Dierke"* do solemnly, sincerely and truly *swear* that the following List or Manifest, subscribed by me, and now delivered by me to the Collector of the Customs of the Collection District of New York, is a full and perfect list of all the passengers taken on board of the said *Schooner* at *Cardenas-Cuba* from which port said *Schooner* has now arrived: and that on said list is truly designated the age, the sex, and the occupation of each of said passengers, the part of the vessel occupied by each during the passage, the country to which each belongs, and also the country of which it is intended by each to become an inhabitant; and that said List or Manifest truly sets forth the number of said passengers who have died on said voyage, and the names and ages of those who died.

So help me God.

Sworn to this *6 Aug* 18*81*

*Thos Dierke*

before me

*[Signature]*

List of Manifest OF ALL THE PASSENGERS taken on board the *Sch "O.V. Dierke"* whereof *Thomas Dierke* is Master, from *Cardenas* burthen *321* tons.

NAMES	AGE		SEX	OCCUPATION	The Country to which they severally belong	To country in which they intend to become inhabitants	Died on the voyage	Part of the vessel occupied by each passenger during the voyage
	Years	Months						
<i>Margaret Solow</i>	<i>35</i>		<i>female</i>		<i>U.S.</i>	<i>U.S.</i>	<i>+</i>	<i>Cabin</i>
<i>+ little daughter</i>	<i>2</i>	<i>6</i>	<i>u.</i>					



Walshing

Boomer

August 6

1881

DISTRICT OF New York — PORT OF New York

I, John Habeler, Master of the Steamer St. Louis, do solemnly, sincerely and truly swear that the following List or Manifest, subscribed by me, and now delivered by me to the Collector of the Customs of the Collection District of New York is a full and perfect list of all the passengers taken on board of the said Steamer St. Louis from which per Steamer St. Louis has now arrived; and that on said list is truly designated the age, the sex, and the occupation of each of said passengers, the part of the vessel occupied by each during the passage, the country to which each belongs, and also the country of which it is intended by each to become an inhabitant; and that said List or Manifest truly sets forth the Number of said passengers who have died on said voyage, and the names and ages of those who died.

So help me God.

Subscribed and sworn to before me this 6 day of August 1881 at New York New York whereof John Habeler is Master, from St. Louis burthen 1710 tons

NAMES	Age		SEX	OCCUPATION	The country to which they severally belong	The country in which they intend to become inhabitants	Died on the voyage	Part of the vessel occupied by each passenger during the voyage
	Years	Months						
1 August Widdinger	25		m	1st Cabin merchant	United States	United States		1st Cabin
2 Wilhelm Haupt	20		m		Germany			
3 Johann Gerhard Serule	25		m		United States			
4 Minna	30		f					
5 Hanni	15		f					
6 Minnie	13		f					
7 Willy	7		m					
8 Otto	4		m					
9 Walter	3		m					
10 Anna Meyer	23		f					
11 Julius Wille	38		m	merchant				
12 Franz Krieger	25		m					
13 Adolf Joseph	20		m					
14 Miss Mann	24		f					
15 Jacob Delfinger	31		m	merchant				
16 Anna	33		f					
17 Helene	14		f					
18 Katha	0 <sup>3</sup> / <sub>4</sub>		f					
19 Albest	2		m					
20 Helene Reinhardt	20		f					
21 Rosmund Kasper	29		m					
22 Emma	17		f					
23 Rosa	15		f					
24 Rosa	14		f					
25 Sophie Engel	36		f					
26 Hannah	12		f					
27 Bertha	10		f					
28 Corah	0		f					
29 Julie	0		f					
30 Philipp	12		m					
31 Elise Meyer	19		f					
32 Wilhelm Eggers	31		m		Spain		0	
33 Friedrich Adolf Benedikt	35		m		United States		17	
34 Adolf Bernhard Siedler	53		m					
35 Emil Siedler	19		m					
36 Louis Rafflower	45		m					
37 Eugen Bogdan	31		m					

H. d. Carbon

38	John Koluch	35	m	merchant	United States	United States	
39	Stephania Stein	60	m				
40	Carl Franke	26	m				
41	Konrad Zech	46	f		Germany		
42	Heinrich Ferst	36	m	artist			
43	Louise	65	f				
44	Elisabeth Stutz	22	f				
45	Magdalena Selger	21	f				
46	Max Lang	27	m	merchant			
47	Adam Lippert	36	m	butcher	United States		
48	Fenny Meining	24	f		Germany		
49	Harry	4	m				
50	Charles	6	m				
51	Charles Grehm	61	m	merchant	United States		
52	Wilhelm Finkler	47	m	miller			
53	Fred Schrader	52	m				
54	Maria	55	f				
55	Harry Habbert	31	m	merchant			
56	Charles Selby	47	m				
57	Willy	10	m				
58	George Misset	24	m				
59	Thompson	22	m		Germany		
60	John Gold	56	m		United States	United States	
61	Anna	56	f				
62	Gustav Hake	23	m		Germany		
63	Johannes Vogel	23	m				
64	Dorothea Trauer	33	f		Austria	0	2
65	Johanne Lehner	25	f				
66	Juan Francisco Hurt	45	m		United States		
67	Adeline	36	f				
68	Francisco	95	m				
69	Charles	7	m				
70	Victoria	6	f				
71	Arthur Spring	15	m				
72	August Müller	26	m	merchant	Germany	10	6
73	Julius Winger	22	m				
74	Stephania Zellmeyer	21	f				
75	August Mackbrook	36	m		United States	21	5
76	Heinrich Albot Henke	20	m				
77	Harry Leopold	46	m				
78	Maria	42	f				
79	Alfred Schmidt	58	m				
80	Heinrich Dieter	20	m		Germany		
81	Ernst Fred Schmeltz	34	m		United States		

42

10 2

82	Alma Schmaltz	30	f		United States	United States	7 d. 1/2
83	Eurothea	6	f				
84	Willy	3	m				
85	Friedrich	1	m				
86	John Fred Jungs	44	m	merchant			
87	Paul Kowstler	55	m				
88	Fritz	5	m				
89	Baptist Scholler	55	m		Germany	3	
90	Frank	37	m				
91	Magdalena Bleyt	56	f		United States		
92	Mrs Marie Haas	35	f				
93	Exthe	7	f				
94	Louis	32	m				
95	Samuel Bauer	25	m				
96	Harry Hermann Ende	42	m				
97	Mrs Hartwig	30	m		Germany		
98	Herrmann Reich	25	m	missionary	United States		
99	Joseph Goette	51	m	merchant			
100	August Peltzer	27	m				
101	Walter van Frank	20	m				Officers - Germany
102	Elise Schiffmeyer	28	f				
103	Georg	2	m				
104	Elise	22	f				
105	Harry H. L.	36	m		United States	United States	
106	Ino Joes	48	m				
107	Friedrich Eck	45	m				
108	Carl Klein	45	m				
109	Carl Anger	30	m				
110	Augustine	65	f				
111	Carl	6	m				
112	August Bergmann	48	m				
113	Emet Gradler	33	m				
114	Barbara Beck	49	f				
115	Wilhelm	19	m				
116	William George Wood	45	m				

117	Henrich Gmünder	40	m	director					dis
118	Adolph Knaack	42	m	attest	Austria	1	0		
119	Otto Namozynowsky	43	m	attest	Germany	2	1		
120	Ida v. Frautmann	22	f						
121	Helene Klinge	33	f		United States				

128 August Trickmann

30

m

193 Anna Vogelrang

31

f

37

# Migrants

No.	Name	Age	Sex	Profession	Origin	Destination	Notes
1	Martha Brandau	11	f		Germany	United States	
2	Cathe	22	f				
3	Christian Holz	18	m	workman			
4	Erasmus Zimmann	18	m				
5	Hartin Zeiss	16	m				
6	Josephine Jones	14	f				
7	Johann Munder	23	m				
8	Agnes Sakiser	21	f				
9	Lehi Givock	10	f				
10	Ernst Weil	30	m		United States		
11	Michael Herdl	30	m		Germany		
12	Pauline	30	f				
13	Theodor	4	f				
14	Nicolaus Gieseler	31	m				
15	Bernhard Role	25	m	locksmith			
16	Auguste	25	f				
17	Heinrich Bueckel	21	m	carpenter			
18	Lena Gienrich	21	f		Austria		
19	Lena Hehn	21	f		Germany		
20	Auguste Becke	21	f				
21	Ernst Gorych	31	m	workman			
22	Ludwig Lamm	18	m				
23	Lena Sargt	16	f		Germany	United States	
24	Elise Kruger	32	f				
25	Wilhelmine	24	f				
26	Friedrich	18	m				
27	Sister	17	m				
28	Hermann	16	m				
29	Carl Benath	28	m	musician			
30	Louise Schumann	21	f				
31	Juliane Bornhak	30	f				
32	Nicodem	8	m				
33	Beckla	6	f				
34	Gotlieb Lueck	40	m	workman			
35	Friedrich Granwite	40	m				
36	Carl Bahlke	18	m				
37	Karoline Sonntag	23	f				
38	August Porck	15	m				
39	John Schwenfeld	67	m		United States		
40	Carl Strappold	15	m	millor	Germany	25	19
41	Adolph Kuhlbeck	50	m	locksmith			
42	Heinrich Saghorn	16	m				
43	Pauline Brectspacher	34	f				
44	Lena	17 <sup>m</sup> 24	f				

57	Johann Lange	25	m	workman	Germany	United States	
6	Kenneth Rudolph	15	f				
7	Maria	17	f				
8	Mela Handweber	11	f				
9	Melb Mary Seidl	25	f				
50	Minna Schmidl	20	f				
1	Richard	8	m				
2	Mela	4	f				
3	Kartha	6	f				
4	Linde	10	f				
5	Johann Einbionch	22	m		Russia		
6	Andreas Pkias	15	m		Austria		
7	Michel Holzwarth	27	m	weaver	Germany		
8	Georg Karr	22	m	shoemaker			
9	Johann Junker mann	22	m				
60	Moriz Jochl	33	m	saddler			
1	Sophie Leiser	45	f				
2	Franz Reinhold	28	m	weaver	Russia	3	2
3	Bertha	26	f				
4	Rosa	10	f				
5	Georg Schneider	26	m	tailor			
6	Regina Benisch	16	f		Austria	1	1
7	Johannes Benisch	26	m		Germany		
8	Pauline Berger	10	f		Germany	United States	
9	Capoline Underbach	67	f				
70	Margaretha	10	f				
1	Christoph Kerkel	25	m	workman			
2	Adam Hagedorn	14	m				
3	Wilhelmine Bloß	21	f				
4	Auguste	6	f				
5	Georg Sonnenkall	30	m				
6	Carl Melbach	25	m				
7	Georg Hill	25	m		United States	1	
8	Rosalie Müller	25	f		Germany	13	24
9	Anne Schell	21	f				
80	Emma Flügel	12	f				
1	Auguste Brüg	20	f				
2	Jacob Leiser	60	m	farmer			
3	Hans Handwerker	32	m				
4	Barbara Haubl	22	f				
5	Resine Rauch	15	f				
6	Maria Baum	18	f				
7	Pauline Eckel	14	f				
8	Maria Bittner	15	f				
9	Clotilde Ehret	30	f				

17  
27



10	Richard Schaar	17	m		Germany	United States	2 d. 10 p. 10 m.
1	Martin Kosseler	26	m	100 1/2			
2	Barbara Weber	22	f				
3	Leonhard Bickner	15	m				
4	Louise Rosen	30	f				
5	Emilie	5	f				
6	Wilhelm	9	m				
7	Carl		m	6			
8	Anna Mahrtzen	10	f				
9	Georg	15	m				
10	Henry Hailig	20	m	workman	Germany	United States	
1	Herman Wübbel	25	m		Germany		
2	Elise Hundemann	19	f				
3	Joseph Kute	21	f				
4	Marie Muenner	29	f				
5	Julius Heinrich Willbrock	34	m				
6	Johann	30	m				
7	John Brunger	34	m		Germany	United States	
8	Friedrich Böttger	31	m		Germany		
9	Johann Sch	20	m				
10	Fritz Boese	39	m		Germany	United States	
1	Samuel Berr	17	m		Germany		
2	Friedrich Berr	23	m				
10	Christine Schmudgett	13	f		Germany	United States	
1	Ferdinand Wiskhoff	24	m	100 1/2			
2	Bernhard Willrock	32	m				
3	Johanne	31	f				
4	Carl	7	m				
5	August	5	f				
6	Johann Schnell	62	m	workman			
10	Emilie	16	f				
1	Thelie Tonal	20	f				
2	Hartha	3	f				
3	Julius Knack	11	m				
4	John Frank	51	m		Germany	United States	
5	Marie Lubner	30	f		Germany	22 19	
6	Geat	7	m				
7	Catharina Kayka	21	f				
8	Marianne Urban	22	f				
9	Friederike Schake	60	f				
10	Friedrich	26	m				
1	Johanne	25	f				
2	August Spring	21	m	workman			
3	Henriette Schicke	30	f				
4	Rudolph	12	m				

149	Edward Hammer	70	m		Germany	United States	24	Compost
1	Dina Sandmann	30	f					
2	Andreas Kordtke	27	m	workman				
3	Lucie	24	f					
4	Therese		f					
148	Mari	15	f					
1	Jacob Gapa	22	m					
2	Ernestine Witte	21	f					
3	Christine Böhmer	26	f					
4	Ferdinand Hübner	35	m					
5	Frieda	35	f					
6	Ala	11	m					
7	Otto	0	m					
8	Immanuel	32	m					
9	Lincoln Koch	26	m					
150	Veronica Uhl	32	f					
1	Karoline		f					
2	Bernhard Weber	17	m					
3	Heinrich Zochhak	33	m					
4	Ignis Schneider	31	f					
5	Christine Zschomach	29	f					
6	Anna	7	f					
7	Rudolf	5	m					

151	Clara Zschomach	2	f		Germany	United States		
1	Carl		m					
150	Mario Vertel	36	f			18	22	
1	Hedwig	7	f					
2	Philipp Junker	19	m	workman				
3	Philipp Giesch	33	m	farmer				
4	Maria Schreier	22	f					
5	Catharine Poppe	19	f					
6	Catharine Schilling	19	f					
7	Lena Meyer	15	f					
8	Heinrich Spicem	42	m	merchant				
9	Henriette	42	f					
150	Carl Fischer	45	m					
1	Catharine Groll	24	f					
2	Heinrich Althoff	26	m	workman				
3	Maria Lannbaum	24	f					
4	Wilhelm Plehankamp	30	m					
5	Emmanuel Westmann	32	m	workman	Austria	3		
6	Therese	26	f					
7	Etzel	4	m					
8	Alvar	2	m					
9	Maria Pelyski	21	f					

180	Emanuel Alexander	60	m	workman	Germany	United States		
1	Johanne	21	f					2 d. Compost
2	Friedrich Nordt	67	m	factor				
3	Heinrich	38	m					
4	Caroline	38	f					
5	Heinrich	64	m					
6	Lene	22	f					
7	Anna Heft	17	f					
8	Wilhelm Nordt	8	m					
9	Hermann Koster	16	m					
190	Johann Gartner	24	m	miner				
1	Christoph Bauer	24	m	farmer				
2	Emilie Ohliger	17	f					
3	Louise Kargel	22	f					
4	Jacob Papke	39	m	farmer				
5	Maria Reitmeyer	15	f		Austria		5	3
6	Franz Kunzinger	26	m	workman				
7	Georg	33	m					
8	Rosalie	30	f					
9	Joseph	5	m					
200	Carl	6	m					
1	Georg	3	m					
2	Johanne Schmeider	19	f					
205	Christian Koch	26	m	workman	Germany	United States		
1	Johanne Hubner	49	f					
2	Maria	22	f					
3	Otto	23	m					
4	Friedrich Frank	19	m	farmer				
5	Elisabeth	16	f					
9	Friedrich Dehri	37	m	merchant	Germany	United States		
210	Otto Hubner	22	m	workman	Germany			
1	Heinrich Wellrock	32	m	farmer	Germany	United States		
2	Calte	28	f					
3	John	3	m					
4	Heinrich	11	m					
5	Iselheid Brünjes	67	f		Germany		16	12
6	Beta	15	f					
7	Mary Opax	13	m					
8	Johann Witten	16	m					
9	Michael Wohlgenuth	37	m	breeder	Germany	United States		
220	Maria Schneider	19	f		Germany			
1	Friedrich Stahl	24	m					
2	Hermann Keller	36	m	merchant	Germany	United States	7	2
3	Emma	26	f					
4	Heide	6	m					

				United States	United States	United States
125	Jally Adler	10	m	United States	United States	United States
6	Fritz Bortz	23	m	writer	United States	United States
7	Wilhelm Lange	43	m	shoemaker	Germany	Germany
8	Jacob Müller	33	m			
9	Friedrich Ledig	41	m	workman		
130	Hagarthe Müller	25	f		United States	United States
1	Julius Frank	19	m		Germany	Germany
2	Franziska Schmidt	33	f		United States	United States
3	Georg Juntl	14	m		Germany	Germany
4	Katharina Schwuck	11	f			
5	Andreas Juntl	39	m	shoemaker		
6	Nicolacee Eickhof	31	w		United States	United States
7	Blumenkamp	22	m		Germany	Germany
8	Carl Willmann	15	m			
9	Michael Schiede	16	m			
240	Anna Schrader	24	f			
1	Rudolf	5	m			
2	Ernst	6	m			
3	Heinrich Freundt	19	m			
4	Andreas Döckel	14	m			
5	Elise Wolf	27	f			
6	Cathi	8	f			
7	Therese	6	w			
240	Wilhelm Wolf	5	m	Germany	United States	United States
9	Elise	3	f			
250	Paul Racquet	69	m	writer		
1	Friedrich	68	m			
2	Johann Schuberger	35	m		Sweden	Sweden
3	Johann Tropp	30	m	writer	Germany	Germany
4	Marie Vogel	112	f			
5	Anna Sykora	23	f		Austria	Austria
6	Karl	31	m			
7	Anna	3	f			
8	Joseph Gada	29	f			
9	Anton	8	m			
260	Waglar	7	m			
1	Joseph	5	m			
2	Joseph	2	f			
3	Joseph	6	m			
4	Adolf Goltz	8	m		Germany	Germany
5	Magnus Vogel	39	m			
6	Casoline Dietrich	12	f			
7	Adelgunde Hipp	18	f			
8	Emilie	20	f			
9	Julius	17	m			

276	Martin Herber	40	m	workman	United States	United States	1 d Comp.
1	Veit Krumpes	26	m		Austria		
2	Hermann Giske	26	m	farmer	United States		
3	Christine	19	f		Germany		
4	Gertrude Kuhl	31	f				
5	Valentin	4	m				
6	Friedrich	3	m				
7	Rudolf Kalker	14	m				
8	Wilhelm	16	m				
9	Tabetha Lenkhardt	19	f				
280	Gertrude Krones	20	f				
1	Runkold Miig	32	m	workman	United States		
2	Johann Erni	35	m				
3	Philipp Rar	43	m				
4	Joseph Selg	54	m		Germany		
5	Kathilde	48	f				
6	Eugen	112	m				
7	Offo	10	m				
8	Ede	7	f				
9	Juliane Rar	33	f				
290	Reinhold Schold	27	m	shoemaker			
1	Franz Alder	45	m				
2	Fritz Wessel	18	m				
293	Jacob Spitzkord	26	m	workman	Germany	United States	11 1/2 Comp.
4	Wilhelm Mohrman	13	m				
5	Maria Grabbe	22	f				
6	Heinrich	17	m				
7	Eleonore Sigler	17	f				
8	Johann Liebber	20	m	joiner			
9	Wilhelm Leopold	31	m	dealer			
300	Maria Oberbister	17	f				
1	John Palo	35	m	workman	United States	6	
2	Cathie	55	f				
3	Johann Krones	26	m		Germany	23	13
4	Isabell Knollmann	26	f				
5	Emil Hennenberg	16	m				
6	Richard Petter	16	m	workman			
7	Conrad Terbach	21	m	farmer			
8	Christian Reufe	37	m	shoemaker			
9	Jacob Koll	28	m	taylor			
10	Cathie	28	f				
1	Conrad Lingner	26	m	farmer			
2	Philipp Feist	21	m	baker			
3	Barbara Buhler	20	f				
4	Barbara Frueh	45	f		Austria	1	1

318	Anna Kucht	22	f		Austria	United States	
1	Katharine Bollmann	16	f				
2	Emilie Bloch	14	f			3	6
3	Richard	15	m				
4	Emeline Tolroy	20	f				
320	Emanuel Stauber	19	m				
1	Rose Wehr	21	f				
2	Hans	19	f				
3	Carl Rothchild	16	m				
4	Christian Späth	14	m		Germany		
5	Rosine Pfeiffer	19	f				
6	Carl Scherer	15	m				
7	Cathi Lenzel	14	f				
8	Adam Kirchenstein	15	m				
9	Christoph Franz	27	m	workman			
330	Serg Hauck	30	m	tailor			
1	Wilhelm Rubin	21	m	carpenter			
2	Wilhelm Albermeier	36	m	joiner			
3	Hans Herdmann	19	m	farmer			
4	Friderich Müller	28	m	farmer			
5	Weschen	25	f				
6	Wilhelmine	2	f				
7	Ferdine	1	f				

331	Justine Adam	17	f		Germany	United States	
9	Ernst Neubert	30	m	shoemaker			
340	Bertha	32	f				
1	Shanna	4	f				
2	Paul	13	m				
3	Bertha Neubert	27	f				
4	Armand	2	m				
5	Ferdinand Weizenberg	28	m	workman			
6	Ernst Lüncker	15	m				
7	Rose Kolby	33	f		United States		4
8	Anna	7	f				
9	Dora	4	f				
350	Louise	17 1/2	f				
1	Marie Michels	20	f		Germany	14	17
2	Elise Wetzel	42	f				
3	Marie	19	f				
4	Elise	27	f				
5	Hilpa	9	f				
6	Eino	5	f				
7	Cathi Klink	23	f				
8	Nichel Weber	42	m	workman	United States		
9	Amalie Lein	24	f		Germany		

360	Edmund Lein	9	m		Germany	United States	
	1. Adolf Altschmied	26	m	student			U. S. Comp.
	2. Peter Elner	29	m	workman	United States		
	3. Josepho Krupfer	62	m		Germany		
	4. Albert Matzig	20	m				
	5. Barbara Metz	34	f				
	6. Juliane	12	f				
	7. Anna Krause	22	f				
	8. Johannes Haage	29	m	workman			
	9. Elise Klee	31	f				
370	Emma Koch	23	f				
	1. Ernst Kougler	15	m				
	2. Caroline Arnold	23	f				
	3. Auguste	2	f				
	4. Adolf Jahnke	43	m				
	5. Wilhelmine	46	f				
	6. Hermann	20	m				
	7. Franz	15	m				
	8. Gustav	16	m				
	9. Marie	13	f				
380	Wilhelm	11	m				
	1. Louise	9	f				
	2. Hulda	7	f				
383	Ernst Jahnke	3	m		Germany	United States	
	4. Julius	24	m				
	5. Emma Rosinke	20	f				
	6. Johann Wirtzky	29	m	workman			
	7. Leo	2	m				
	8. Robert	9	m				
	9. Clara Goch	45	f				
390	Pauline	9	f				
	1. Elise	1	f				
	2. Minna Ziehl	20	f				
	3. Wilhelm Wagner	57	m	weaver			
	4. Christine	57	f				
	5. August Wirtzky	28	m	workman			
	6. Valentine	32	f				
	7. Johann	4	m				
	8. Catharine Hillmann	28	f				
	9. Hans	5	m				
	10. Johanne	5	f				
	11. Berni	22	f				
	12. Ferdinand Ruchenberg	33	m				
	13. Heinrich Naf	26	m				
	14. Gustav Goerke	17	m			21	28
			92				

408	Carl Klein	16	m		Germany	United States	
6	Emel Rudolph	31	m	workman			
7	Carl Cila	52	m	workman			
8	Louise	33	f				
9	Gitta Bender	32	m				
410	Catharina Kellin	16	f				
1	Anna Jonsen	14	f		Denmark		
2	Georgius Frick	27	m				
3	Benedicta	27	f				
4	Franz	105	m				
5	Hans Olsen	22	m				
6	Georgius Berke	23	m		Germany		
7	Carl	16	m				
8	Fritz Sims	15	m				
9	Albert Bricker	20	m	painter			
420	Minna Bohndorff	20	f				
1	Carl Raasch	32	m	workman			
2	Albertine	32	f				
3	Anna	7	f				
4	Albert	6	m				
5	Marie	5	f				
6	Emma	24	f				
7	Carl	60	m				
428	Johanne Raasen	69	f		Germany	United States	
9	Maree Jensen	15	f				
430	Heinrich	18	m				
1	Heinrich Frohnes	17	m				
2	Tobias Tobiasen	21	m		Sweden		
3	Paul Fickach	20	m	merchant	Germany	22	12
4	Christian Gasper	26	m				
5	Wilhelm Kesse	25	m				
6	Henrich Musten	18	m				
7	Martin Grabau	24	m				
8	Catharina Gempfer	66	f				
9	Sejige	23	m	buttonmaker			
440	Salomon Burchhard	34	m	shoemaker			
1	Henriette	32	f				
2	Henriette	5	f				
3	Adolph	4	m				
4	Josef Schmidt	20	m	smith			

G. S. Habsburg August 6<sup>th</sup> 1881  
 St. Ulrich  
 Curator



122  
Germanic

Quintal  
1881

1083

District of New York. Port of New York.

I, Charles J. Kennedy Master of the Germanic do solemnly, sincerely, and truly swear that the following List or Manifest, subscribed by me, and now delivered by me to the Collector of the Customs of the Collection District of New York, is a full and perfect List of all the Passengers taken on board the said Steamer Germanic at Liverpool from which Port said Steamer Germanic has now arrived: and that on the said List is truly designated the age, the sex, and the occupation of each of the said Passengers, the part of the vessel occupied by each during the passage, the country to which each belongs, and also the country of which it is intended by each to become an inhabitant: and that said List or Manifest truly sets forth the number of said Passengers who have died on said voyage, and the names and ages of those who have died. So help me, God.

Sworn to at New York this 8 August 1881

Charles J. Kennedy Master of the Germanic at Liverpool

List or Manifest of all the PASSENGERS taken on board the Germanic whereof 500 tons, is Master, from Liverpool burthen 500 tons.

NAMES	AGE	SEX	OCCUPATION	THE COUNTRY TO WHICH EACH BELONGS	THE COUNTRY OF WHICH IT IS INTENDED BY EACH TO BECOME AN INHABITANT	DIED ON THE VOYAGE	PART OF THE VESSEL OCCUPIED BY EACH PASSENGER DURING THE VOYAGE
1 Mary Carroll	30	F	Wife	Ireland	United States		Stowage
2 Mary Walsh	17	F	Spin				
3 F. Clann	24	M	Labr				
4 Brid Hall	27	F	Spin				
5 Maggie Kenisall	15	F	.				
6 M. Canty	21	M	Labr				
7 Maria Thompson	20	F	Spin				
8 J. Necker	20	M	Labr				
9 J. Kelly	30	M	.				
10 Brid Mitchell	18	F	Spin				
1 Mary Luffey	26	F	Wife				
2 Julia							
3 Mary "	1	F	.				
4 John "	1	M	Infant				
5 Cath Kelly	19	F	Spin				
6 Maggie O'Leary	15	F	.				
7 Maggie Broderick	21	F	.				
8 Nora Linnlan	17	F	.				
9 Ann Garity	20	F	.				
10 Mary Lemmings	19	F	.				
1 J. Connolly	18	M	Labr				
2 Mary "	16	F	Spin				
3 James "	11	M	Child				
4 P. Connell	21	M	Labr				X
5 J. Gleason	21	M	.				X
6 Jas "	54	M	.				X
7 Kate Madigan	26	F	Spin				
8 J. Patterson	40	M	Labr				
9 P. M. Conn	28	M	.				
10 Mary Kearney	25	F	Spin				
1 Maria Dowlan	20	F	.				X
2 R. Fitzgerald	57	M	Labr				X
3 Phil "	19	M	.				X
4 Ben Kufe	18	M	.				
5 Mary "	15	F	Spin				
6 Mary Walsh	17	F	.				
7 M. Fitzgerald	22	M	Labr				
8 Ellen O'Connell	15	F	Spin				
9 Mary Allman	30	F	.				

10 23

40	J. Loran	30	M	Labr	Ireland				
1	Mary "	28	F	Wife					
2	Bríd Bullock	21	F	Spin					
3	E. Moran	21	M	Labr					
4	J. Maloney	24	M	"					
5	J. Fleming	25	M	"					
6	M. Dillon	26	M	"					
7	M. Ryan	28	M	"					
8	Bríd "	23	F	Wife					
9	Dennis "	1	M	Wife					
50	Jim Jones	23	M	Labr					
1	Stephen "	20	M	"					
2	M. Louchad	21	M	"					
3	Bríd Pearce	18	F	Spin					
4	Ellen Corbin	20	F	"					
5	P. McKenna	70	M	Labr					
6	Harriet Alderson	13	F	Spin	England				
7	E. Lomax	23	M	Labr					
8	Phs "	20	F	Wife					
9	J. Malt	20	M	Labr					
60	J. Callender	36	M	"	Ireland				
1	Mary Drummelley	17	F	Spin					
2	Hy "	11	M	Labr					
3	M. Dongan	16	M	"					
4	Bríd Leyden	38	F	Spin					

5	Mary Mc Conkey	24	F	"					
6	Honey "	58	F	Widow					
7	Chas "	18	M	Labr					
8	Frances "	8	M	Child	England	10		12	
9	J. Williams	21	M	Labr					
70	C. Maddleton	21	M	"					
1	J. Hurley	45	M	"					
2	M. Orr	43	M	"					
3	Mary A. Quinn	20	F	Spin					
4	Mary Carey	21	F	"					
5	Nat. Flood	20	F	"					
6	Rose "	18	F	"					
7	Fanny Reilly	17	F	"					
8	Eliza Dowd	20	F	"					
9	E. Nevo	18	M	Labr					
80	Mary Green	36	F	Spin					
1	Ann "	67	F	Widow	Ireland	16		12	
2	Ellen Drummelley	30	F	Wife					
3	Rosanna "	2	F	Child					
4	Ellen "	1	F	Wife					
5	M. L. Ashmole	17	M	Labr	England				
6	Mrs. Newman	18	F	Spin					
7	P. Mc Nally	21	M	Labr	Ireland				
8	J. Pattery	42	M	"	England				
9	J. Doyle	36	M	"	Ireland				
90	J. Williams	21	M	"	England				
90	Mary "	20	F	Spin					not on board

91	Mary Manning	11	F	Child	England	11	7	6		
2	Ruggie	7	F							
3	P. Gittens	31	M	Labr						
4	F. Fraustburg	16	M							
5	L. Morris	24	M							X
6	L. "	24	M							X
7	E. Caswell	31	M							
8	Mary Roberts	28	F	Spin						
9	J. Hancock	27	M	Labr						
100	J. Polomay	11	M	Child	Ireland					
1	Ellen "	10	F	"						
2	Mary "	4	F	"						
3	John "	2	M	"						
4	Jane Hanna	30	F	Wife						
5	Jas "	3	M	Child						
6	Kate "	2	F	"						
7	Jane "	1	F	Wife						
8	M. Markey	19	M	Labr						
9	Mia McDougall	29	F	Spin						
110	J. Branham	26	M	Labr						
1	P. McSey	31	M	"						
2	E. Boyle	17	M	"						
3	E. Kearney	18	M	"						
4	Mia "	17	F	Spin						
5	J. Quinn	48	M	Labr						
6	Mary Branham	25	F	Wife						
7	Emma "	3	F	Child						
8	Peray "	1	M	"						
9	Elyza Blandale	21	F	Wife						
120	Mary "	22	F	Spin						
1	Louisa "	20	F	"						X
2	Emily Shaw	24	F	"	England					
3	E. James	32	M	Labr						
4	S. McLaughlin	21	M	"						
5	M. Dalling	21	M	"						X
6	J. Williams	29	M	"						
7	Anne Potter	60	F	Wife						
8	Hy "	16	M	Labr						
9	Jas "	11	M	Child						
130	J. Charlton	17	M	Farmer						
1	L. James	28	M	Labr						
2	J. Jones	33	M	"						
3	P. Murray	20	M	"	Ireland	11				
4	Elyza "	22	F	Spin						
5	Elyza "	45	F	"						
6	Elyza Brown	26	F	Wife	England	16		6		X
7	Hannah "	3	F	Child						
8	Thomas Hill	18	F	Spin						
9	P. Murray	16	M	Labr						
140	Jas	1	M	Child						
1	C. McAnis	21	M	Labr						
142	J. Williams	22	M	"						

52  
20

143	Elija Mellians	26	F	Wife	England			
4	Jim	4	M	Child				
5	Mary	1	F	Wife				
6	J. Lewis	40	M	Labr				
7	Mel. Madelch. K.	22	M	"				
8	J. Mitchell	26	M	"				
9	Sarah Evans	24	F	Wife				
150	Left	1	F	Wife				
1	St. Paulsen	35	M	Labr				x
2	Geo	36	M	"				x
3	Fannie	37	F	Spin				x
4	Mary Curley	35	F	"				
5	Mary McFary	31	F	"				
6	Mel	25	M	Labr				
7	J. Polkingshorne	21	M	"				
8	Mary Robinson	21	F	Spin		4	8	
9	Maud	28	F	"				
160	Mary	4	F	Child				
1	L. Mc Clure	26	M	Labr	Ireland	3	1	
2	O. Bangelven	35	M	"	Norway	13	13	
3	Emma	31	F	Wife				
4	J.	1	M	Wife				
5	A. Redberg	23	M	Labr				
6	E. Lundelius	20	M	"				
7	Ola	18	M	"				

8	Alma Skjold	23	F	Spin				
9	J. M. Lottjell	27	M	Labr				
170	Anna Simonson	35	F	Spin				
1	Anna Peterson	25	F	"				
2	C. Lyert	21	M	Labr				
3	Amelia	20	F	Wife				
4	S. Olsen	30	M	Labr				
5	Amund Holgren	16	F	Spin				
6	C. Karlsdatter	17	M	Labr				
7	Anna Oberg	18	F	Spin				
8	F. Johansen	21	M	Labr				
9	Emma Olsen	16	F	Spin				
180	Saa Skjold	20	F	"				
1	Johanna Johansen	21	F	"				
2	Carl	27	M	Labr				
3	Carl Hansen	14	M	"				
4	Maria Peterson	24	F	Spin				
5	Christine Johansen	22	F	"				
6	F. Anderson	21	M	Labr				
7	Saa	16	F	Spin				
8	Mathilde	18	F	"		3	4	
9	P. Johansen	16	M	Labr				
190	Johanna	18	F	Spin				
1	Johanna Karland	35	F	Wife				
2	Isaac	10	M	Child				
3	Alex	4	M	"				
194	Christina	2	F	"				

				Norway	N J a	Stevage
198	Mia Eklund	27	F	Spri		
	6 Lina Anderson	21	F	"		
	7 Anna Johansdatter	18	F	"		
	8 Christina Pedersen	28	M	Wife	9	14
	9 Carl	10	M	Child		
200	Augusta	7	F	"		
	1 Emma	5	F	"		
	2 Katarina	4	F	"		
	3 Axel	2	M	"		
	4 Peter	1	M	Wife		
	5 Jennie Wallquist	22	F	Wife		
	6 Mat	11	M	Child		
	7 A Erickson	39	M	Labr		
	8 Maria Nikstrom	36	F	Wife		
	9 Carl	2	M	Child		
210	Johannes Erickson	25	F	Spri		
	1 Mathem	17	F	"		
	2 Johan Carlsson	27	M	Labr		
	3 Johan	22	M	Famer		
	4 Christina	22	F	Wife		
	5 Augusta	9	F	Child		
	6 August	7	M	"		
	7 Alva	1	F	Wife		
	8 C A Halgren	24	M	Labr	Germany	11
219	Christina	14	F	Child		12

220	Sofie Laurison	19	F	Spri		
	1 Christina Fredrickson	18	F	"		
	2 J A Longrend	24	M	Labr		
	3 Amanda Johansen	20	F	Spri		
	4 H Ahlen	20	M	Labr		
	5 Lydia Longren	16	F	Spri		
	6 Maria Salbyard	26	F	"		
	7 Johanna	22	F	"		
	8 A Milkman	40	M	Famer		
	9 Hester	36	F	Wife		
230	Carl	7	M	Child		
	1 Sofie Berg	30	F	Spri		
	2 Lavinia Lundskan	19	F	"		
	3 Pet	14	M	Labr		
	4 Maria Dahl	26	F	Spri		
	5 E	14	M	Labr		
	6 O Beckstrom	22	M	"		
	7 J Johansen	36	M	"		
	8 L Sparby	18	M	"		
	9 Maria	20	F	Spri		
240	F Gustafsen	22	M	Labr		
	1 Oliva Johansen	23	F	Spri	Sweden	2
	2 Mathilda	27	F	Wife		
	3 Betty	5	F	Child		
	4 Aug O	23	M	Labr		
	5 Emma Olsen	24	F	Spri		
246	M. Nelson	21	M	Labr		

No.	Name	Age	Sex	Occupation	Origin	Remarks
247	C. Emanuel	39	M	Farmer	Sweden	u s a
8	Children	7	F	Child		
9	J. A. Bent	28	M	Labr		
250	J. Foglietti	30	M			
1	J. Johnson	20	M			
2	F	21	M			
3	H. Collet	25	M			
4	F. Van Huke	24	M		Germany	10 6
5	Louisa Borch	21	F	Spin		
6	Dorothea Schoning	22	F			
7	F. Stallenau	37	M	Labr		
8	Marie	26	F	Wife		
9	Harold	9	M	Child		
260	Fitz	7	M			
1	Louis	6	M			
2	Otto	2	M			
3	J. Throp	30	M	Labr		
4	Aug	28	M			
5	Carl Latet	16	M			
6	F. Trapp	1	M	Labr		
7	H. Rohling	25	M	Labr		
8	Amie Danguis	1	F	Wife		
9	J. E. McKlassen	1	M			
270	J. Johansen	30	M	Labr		
1	Carl	1	M	Labr		
2	Emma	7	F	Child		
3	H	33	M	Labr		
4	J. Thundere	26	M			
5	Juberg	23	F	Wife		
6	Ans	1	M	Labr		
7	P. Egeland	35	M	Labr	Denmark	10 7
8	Simon	16	F	Spin		
9	Johannes	11	F	Child		
280	Jane	11	M			
1	Robt	7	M			
2	Martha	5	F			
3	O. Nehr	38	M	Labr		
4	Thama	34	F	Wife		
5	Emilie	6	F	Child		
6	Def	4	M			
7	E. H. Fahlen	29	M	Labr		
8	J. J. Lundblaud	29	M			
9	H. Skermonan	46	M			
290	Hj.	9	M	Child		
1	Johan	7	M			
2	Cath. Bruer	65	F	Wife		
3	A. Agotram	37	M	Labr		
4	Anna Hjertstrom	34	F	Wife	Sweden	9 4
5	Johan	16	M	Labr		
6	Anders	13	M			
7	P. Bleig	30	M			
8	Mari	49	F	Wife		
299	Jaka	13	F	Labr		

No	Name	Age	Sex	Occupation	Country	W	S	A	Other
300	Frans Oluf	10	M	Child	Sweden				
1	Johannes "	7	F	"		7		5	
2	Hilja "	7	F	"					
3	P. Hagdal	24	M	Labr					
4	Wear "	19	M	"					
5	Johanna Reploma	24	F	Wife					
6	Olava "	3	F	Child					
7	Anna Anderson	27	F	Spin					
8	C. J. Carlsen	30	M	Labr					
9	C. G. Froman	36	M	"					
310	C. Hansen	22	M	"					
1	C. Hansen	24	M	"					
2	Amanda Peterson	38	F	Wife	Denmark	13		4	
3	Aril "	4	M	Child					
4	Carl "	1	M	Inf					
5	A. Anderson	25	M	Labr					
6	C. Johanson	22	M	"					
7	Mari "	25	F	Wife					
8	C. A. "	22	M	Labr					
9	J. Bylin	27	M	"					
320	Chris "	32	M	"					
1	F. L. Anderson	22	M	"					
2	J. Thomsen	39	M	"					
3	E. Hanssen	25	M	"					
4	Rolf "	20	F	Wife					

5	Hana "	1	F	Inf					
6	Hilda Adamsen	46	F	Wife					
7	Carl "	2	M	Child					
8	M. John	28	M	Labr					
9	P. Engstrom	25	M	"					
330	A. Carlson	18	M	"	Finland	15		1	
1	E. French	15	M	"					
2	E. Holm	27	M	"					
3	E. Jensen	39	M	"					
4	Rolf Carlsdatter	37	F	Spin					
5	J. Anderson	52	M	Labr					
6	A. Carlsen	24	M	"					
7	J. Ryden	41	M	"					
8	J. Nilsen	19	M	"					
9	A. G. Andersdatter	21	M	"					
340	E. A. Coliff	25	M	"					
1	A. Halgren	18	M	"					
2	Carl "	17	M	"					
3	M. Carlsdatter	52	M	"					
4	Rolf "	11	M	Child					
5	Wear "	9	M	"					
6	P. A. Gaselin	28	M	Labr					
7	J. Fallgren	40	M	"	Germany	4		1	
8	Johan "	4	M	Child					
9	Carl "	7	M	"					
350	Quet "	4	M	"					
357	Anna "	2	F	"					



No.	Name	Age	Sex	Occupation	Country	Wife	Children	Storage
352	Ellen Leestrum	18	F	Wife	Germany	n	9	
	E. A. Lindquist	25	M	Labr				
	J. Ferson	55	M			10	7	
	Anna	55	F	Wife				
	B. A.	24	M	Labr				
	A.	15	M					
	Johan Persen	38	M					
	J. C. Kahlbin	23	M					
360	N. Andersen	53	M					
	Emma Aspland	21	F	Wife				
	Near Andersen	21	F					
	J. Hansen	20	M	Labr				
	H. Johansen	17	M					
	C. Hansen	25	M					
	Thora	27	F	Wife				
	Mina	3	F	Child				
	Hana	1	F					
	Ole Mathiasen	18	M	Labr	Danmark	13	2	
370	H. Olsen	21	M					
	J. Paulsen	22	M					
	T. Gjundersen	59	M					
	T. Pedersen	16	M					
	Ther	11	F	Child				
	C. J. Johansen	23	M	Labr				
	L. Carlsen	30	M					
	Anna	26	F	Wife				
	B. E.	4	M	Child				
	O. A. Berglund	37	M	Labr				
380	A. Brokke	22	M					
	G. Amesen	14	M					
	G. Hansen	53	M					
	C. Ammonndsen	48	M					
	L. Fairs	37	M					
	Larsh	42	F	Wife				
	Lane Hyams	26	M	Labr				
	M. Gaskell	66	M					
	Elija	57	F	Wife				
	Elija K.	18	F	Wife				
390	Benny	16	M	Labr				
	Mel	13	M					
	Caroline Kershaw	20	F	Wife				
	Las Bosh	33	M	Labr				
	Haral	29	F	Wife				
	Fitt	8	M	Child				
	Leo	7	M					
	Pollie	6	F					
	Harriet	2	F					
	Las	1	M					
400	N. C. Foster	22	M	Labr				
	J. Orlton	40	M					
	J. Law	40	M					
403	J. Gray	26	M					

414	Linn	22	m	Labr	England	n	2	a	Stevage
	Smyth	30	m						
	Mrs	22	f	Wife					
	Manly E	1	f	Supt					
	Ann Daniel	21	f	Spin					
	Nancy Anderson	20	f						
410	A Lang	29	m	Labr					
	J Macdister	20	m						
	J Caffery	20	m						
	Jm	22	m						
	Mary Turner	19	f	Spin					
	J Miller	24	m	Labr					X
	J Ellison	37	m						X
	L Carlton	50	m						
	L	11	m	Child					
	J Hooper	32	m	Labr					
420	Selma Newman	17	f	Spin					
	Martha Simpson	23	f						X
	Calija	45	f						
	Calija Newman	25	f	Wife					
	Metty	5	m	Child					
	Ellen	4	f						
	A Reid	27	m	Labr					
	H Hibbert	44	m						
	Call Johnson	37	f	Wife					
	Belia	17	f						
430	J Ross	30	m	Labr					
	Annie Grettov	29	f	Spin					
	J Norahall	20	m	Labr					
	H S Bladders	40	m						
	J C Hunt	29	m						not on board
	L Salmon	25	m						
	Phoebe	58	f	Wife					
	Wm	50	m	Labr					
	Chas	27	m						
	Jno Tompser	11	m	Child					
	M Welch	29	m	Labr					
440	J Bird	21	m						
	G Walker	3	m	Child					
	A Coyne	30	m	Labr	Ireland	8			X
	Mary	29	f	Wife					
	M Leyden	1	m	Child					
	R Clements	22	m	Labr					
	A Johnston	45	m						
	P Cruise	24	m						
	J Byrnes	23	m						
	P Giles	22	m						
450	J Carvick	19	m						X
	J Longing	19	m						
	J Christopher	30	m		England	24		13	X
	J Parker	24	m						
454	M Gerry	26	m						

32  
13

No.	Name	Age	Sex	Profession	Origin	U.S.A.	Storage
455	W. Massey	25	m	Labr	England	u s a	
6	W. Jones	28	m	"			
7	J. Agostino	31	m	"			
8	A. Booth	29	m	"			
9	J. Morrison	40	m	"			
460	J. Eduland	29	m	"			
1	Cath. Tohey	70	f	Spin			
2	J. Poir	32	m	Labr			x
3	P. Spinnwood	21	m	"			
4	Kat. Farrell	24	f	Spin			
5	Alice Hirsley	20	f	"			
6	W. Selley	22	m	Labr			
7	R. Evans	24	m	"			
8	H. Mc Maher	21	m	"			
9	P. Mc Nally	26	m	"			
	W. Thompson	21	m	"			not on board
470	J. Gylston	25	m	"			
1	M. Higgins	22	m	"			
2	J. C. Hunt	25	m	"			
3	J. Howell	28	m	"			
4	Edw. "	26	m	"			
5	J. Wolderidge	26	m	"			
6	J. Underwood	52	m	"			
7	Cath. Mc Carack	19	f	Spin	Ireland	3	5
8	E. Ken. Bentley	20	f	"			
9	Mia. Boyle	19	f	"			x
480	J. Pedley	25	m	Labr			
1	Mary J. Mc Ginn	24	f	Spin			
2	Logan Campbell	21	f	"			
3	J. Murphy	24	m	Labr			
4	R. Murray	22	m	"			
5	J. Ryan	16	m	"			
6	J. Elliott	25	m	"	England	33	6
7	Eliza Wallace	27	f	Spin			
8	R. Moffatt	32	m	Labr			not on board
	R. Harrington	24	m	"			
9	J. Greenwood	30	m	"			
490	J. Neabel	20	m	"			
1	J. Morris	45	m	"			
2	W. Evans	26	m	"			
3	Rich. "	18	m	"			x
4	Chas. Brown	30	m	"			
5	India "	28	f	Wife			
6	Wm. "	7	m	Child			
7	Geo. "	5	m	"			
8	Thos. "	3	m	"			
9	Ross "	1	f	"			
500	J. Thomas	30	m	Famer			
1	J. Roberts	24	m	"			
2	J. Reidley	46	m	"			
3	E. Pullan	20	m	"			
504	J. Hainsworth	24	m	"			

Id	Name	Age	Sex	Occupation	Origin	Other	Clearage
505	J. Lister	22	m	Labr	England	U.S.A.	
6	J. Gilbert	35	m	"	"	"	X
7	J. Rowe	34	m	"	"	"	X
8	Cherry	33	f	Wife	"	"	X
9	Mary	3	f	Child	"	"	X
510	Jas	1	m	Inf	"	"	X
1	M. Northy	20	m	Labr	"	"	
2	J. North	57	m	"	"	"	
3	J. H. "	18	m	"	"	"	
4	R. Hicks	20	m	"	"	"	
5	M. Douglas	27	m	"	"	"	
6	M. B.	25	m	"	"	"	
7	Mgt	3	f	Child	"	"	
8	Mrs	2	m	"	"	"	
9	Valentine	1	m	Inf	"	"	
520	J. Stephens	19	m	Labr	"	"	
1	W. Evans	20	m	"	"	"	
2	Sarah	23	f	Spin	"	"	
3	M. Sheppard	28	m	Labr	"	"	
4	Ellen Budgebury	40	f	Wife	"	"	
5	Jas	4	m	Child	"	"	
6	Mrs Hardy	30	m	Labr	"	"	
7	J. Leyson	28	m	"	"	"	
8	Geo Blunkhorn	25	m	"	"	"	
9	J. Luke	24	m	"	"	"	
530	P. Payne	70	m	"	England	14	X
1	H. O'Brien	27	m	"	"	"	
2	John Whelan	20	f	Spin	"	"	
3	J. Whitehead	33	m	Labr	"	"	
4	Mary	34	f	Wife	"	"	
5	Robt.	7	m	Child	"	"	
6	Mary Ann	5	f	"	"	"	
7	Edw	1	m	"	"	"	
8	M. Gelder	30	m	Labr	"	"	
9	Leah	32	f	Wife	"	"	
540	Jas	7	m	Child	"	"	
1	Hy	5	m	"	"	"	
2	Marta	2	f	"	"	"	
3	John Pechler	39	m	Labr	"	"	
4	Ernest	11	m	Child	"	"	
5	Chas Clark	30	m	Labr	"	"	
6	J. Dattin	30	m	"	"	"	
7	Ellen Gallow	40	f	Wife	"	"	X
8	Geo Roberts	31	m	Labr	"	"	
9	John	19	m	"	"	"	
550	Thos Green	24	m	"	"	"	
1	Edith	28	f	Wife	"	"	
2	Mgt	20	f	Spin	"	"	
3	J. Crawley	25	m	Labr	"	"	
4	Mrs Trupp	28	m	"	"	"	
5	J. Roberts	37	m	"	"	"	
556	P. Mc Donnan	30	m	"	England	19	3

				England	U.S.A.	Cleavage
557	Mary Mc Donald	28	F Wife			
	M Jones	24	M Labr			
	J Thomas	22	M "			
560	Mrs Young	29	F Wife			X
	J "	5	M Child			X
	Mrs Woodward	20	F Wife			
	Mary Ann Kousilla	39	F "			
	J Tempest	35	M Labr			X
	P Mc Grade	34	M "			X
	J Jones	38	M "			X
	Alice Gibbon	25	F Wife			X
	Mary "	22	F "			X
	A John P.	26	M Labr			X
570	E Nicholas	45	M "			X
	J Johnston	22	M "			X
	H Lamont	21	M "			not on board
	H Fisher	23	M "			
	M "	25	F Wife			
	A Jones	22	M Labr			
	A Reif	18	M "			
	J Brown	24	M "			
	J Arnes	20	M "			
	J Reid	20	M "			
	A Patterson	47	M "			X
580	H Nelson	41	M "			
	P Nator	37	M "			
	J Chatham	22	M "			
	E Mc Carthy	21	M "			
	Amelia Riverlee	16	F Wife			
	H Lee	27	M Labr			
	J Hilgerson	25	M "			
	A Couch	27	M "			
	H Rodin	28	M "			
	A Collins	17	M "			
590	H J Robinson	1	M Child			
	H Peters	38	M Labr			
	P "	15	M "			
	Annie "	11	F Child			
	Mal "	9	M "			
600	Mrs "	5	M "			
	Jno Drapp	21	M Labr			
	Paul "	13	M "			
	J Mc Cluskey	29	M "			
	Francis "	27	M "			
600	Jam Ross	24	F Wife			
	M "	27	M Labr			
	John "	14	M "			
	John Fagan	30	M "			
604	Pat Carane	29	M "			
605	Robt Edwards	22	M "			
606	W R Roberts	21	M "			

35 8

		Cabin	Passengers	z i a	Cabin	x
607	J. F. Schenck	29	m Capt	n t a		x
	8 Geo. King	37	m "			x
	9 Mr "	35	f Miss			x
610	J. J. Mills	44	m Capt			x
	1 B. N. Grandt	23	m "			x
	2 Jas. Foran	19	m "			x
	3 N. Patten	30	m "			x
	4 M. Cochrane	27	m "			x
	5 J. A. McEwen	52	m "			x
	6 L. C. Meyers	28	m "			x
	7 J. T. Pike	35	m "			x
	8 J. T. Turner	29	m "			x
	9 H. Edmunds	28	m "			x
620	Log. Frank	31	m "			x
	1 N. L. Murray	38	m "			x
	2 H. P. Brown	42	m "			x
	3 A. E. Remy	35	m "			x
	4 A. Hillman	27	m "			x
	5 W. E. White	35	m "			x
	6 J. B. Parker	33	m "			x
	7 J. H. Edmund	38	m "			x
	8 H. L. Randal	27	m "			x
	9 Sam. Littel	25	m "			x
630	M. Alaska	44	m "			x
	1 Log. Keller	31	m "			x
	2 Herman Elias	29	m "			x
	3 A. J. Hall	26	m "			x
	4 J. A. Roper	26	m "			x
	5 W. Locke	31	m "			x
	6 R. B. Murray	35	m "			x
	7 Oliver Goldsmith	27	m "			x
	8 E. G. Smith	35	m "			x
	9 H. Mackay	31	m "			x
640	A. B. Wallace	31	m "			x
	1 G. H. Hall	29	m "			x
	2 J. A. Taylor	28	m "			x
	3 A. P. Martin	30	m "			x
	4 Munford Moon	44	m "			x
	5 A. Gini	40	m "			x
	6 Charles Cooper	27	m "			x
	7 W. Hillier	38	m "			x
	8 Francis Halton	42	m "			x
	9 Jas. Brooke	47	m "			x
650	C. F. Mitchell	51	m "			x
	1 W. H. Kilroy	30	m "			x
	2 J. F. Selbome	25	m "			x

655	Hy	J Martin	28	M	gent				X
	4	Jules Jordan	21	M	"				X
	5	B Phillips	29	M	"				X
	6	J of Park	28	M	"				X
	7	H Rothschild	26	M	"				X
	8	C H Coleborn	31	M	"				X
	9	H H House	30	M	"				X
660	J K	Satt	40	M	"				X
	1	Q J Phillips	31	M	"				X
	2	E M Knox	35	M	"				X
	3	G C Buchanan	52	M	"				X
	4	E "	29	M	"				X
	5	Mrs "	18	F	Lady				X
	6	Mrs "	17	F	"				X
	7	Mrs Kellogg	52	F	"				X
	8	Mrs "	41	F	"				X
	9	Emma Brown	35	F	Servant				X
670	Mrs	C C Hall	21	F	Lady				X
	1	Mrs Gurney	22	F	"				X
	2	Mrs Ranney	30	F	"				X
	3	Ellen Black	45	F	Servant				X
	4	Mrs J P Clark	51	F	Lady				X
	5	Mrs "	20	F	"				X
	6	Mrs Spur	35	F	"				X
	7	Mrs Hollis	22	F	"				X
	8	Mrs "	20	F	"				X
	9	Mrs M Randall	18	F	"				X
680	Mrs	J Loney	54	F	"				X
	1	Engie "	17	F	"				X
	2	Mrs P Moulton	40	F	"				X
	3	Berlin "	15	F	"				X
	4	Lottie "	11	F	"				X
	5	Mrs Van Buschden	31	F	"				X
	6	Mrs L Clark	29	F	"				X
	7	Mrs J J Stokes	28	F	"				X
	8	Mrsabel Coleburn	19	F	"				X
	9	Mrs Cartwright	22	F	"				X
690	Mrs	Upham	20	F	"				X
	1	Mrs Linnar	31	M	gent				X
	2	Mrs "	27	F	Mrs				X
	3	Just	34	F	Miss				X
	4	Jane Shaw	28	F	Servant				X
	5	Q to Stan	44	M	gent				X
	6	Mrs "	30	F	Mrs				X
	7	Q au	16	F	Lady				X
	8	J P Howard	32	M	gent				X
	9	Mrs "	49	F	Mrs				X
700	Mrs	"	20	F	Lady				X
	1	Q B	23	M	gent				X
	2	J A Rayner	38	M	"				X
	3	Mrs "	54	F	Mrs				X

				n	t	a	n	t	a	Latin
704	J N Elmore	26	M	gent						x
	5 Mrs	22	F	Wife						x
	L Ada	18	F	Lady						x
	7 J H Sawell	26	M	gent						x
	8 Mrs	25	F	Wife						x
	9 W E - McCreary	33	M	gent						x
710	Mrs	30	F	Wife						x
	1 Mr ? Hills	29	M	gent						x
	2 Mrs	26	F	Wife						x
	3 J B Houghton	52	M	gent						x
	4 Mrs	50	F	Wife						x
	5 Eliza	25	F	Lady						x
	6 N O	21	M	gent						x
	7 Alberta	20	F	Lady						x
	8 Justin	17	F							x
	9 H M Kammecki	24	M	gent						x
720	Mrs	41	F	Wife						x
	1 Mrs E	19	M	gent						x
	2 Miss	16	F	Lady						x
	3 Miss Perla	26	F							x
	4 Paul Schrott	38	M	gent						x
	5 Mrs	37	F	Wife						x
	6 Miss	14	F	Lady						x
	7 Miss Bartram	25	M	gent						x
	8 Mrs	20	F	Wife						x

	9 John	8	M	child						x
730	Eliza	7	F							x
	1 Ann	5	F							x
	2 Mary	3	F							x
	3 Rebecca	41	F	Serv						x
	4 Maid Servant	39	F	Servant						x
	5 Maid	37	F							x
	6 Man	35	M		n	t	a			x
	7 Mr J Tracy	30	M	gent						x
	8 Houghton Drickson	27	M							x
	9 Miss	25	F	Lady						x
740	Miss C	18	F							x
	1 James Amund	33	M	gent	Nov	Scotia				x
	2 St Hallinson	30	M		England					x
	3 J C Sanders	27	M							x
	4 Joseph Gapper	30	M							x
	5 J R Calougher	31	M							x
	6 Louis Davis	35	M							x
	7 Ambrose Ford	25	M							x
	8 J H Thompson	27	M							x
	9 C W Fletcher	30	M							x
750	Alfred Thomas	35	M							x
	1 Mrs	37	F	Wife						x
	2 H J Conely	36	M	gent						x
	3 Mrs	30	F	Wife						x
	4 Mrs Paulding	36	F		England					x



755	Mrs J. Hale	30	F	Miss	England	U.S.A.	Canada	X
6	Master "	10	M	Child				X
7	Mr. Hoyle	26	M	Genl				X
8	Miss "	17	F	Lady				X
9	Rev. "	15	M	Genl				X
760	A. H. Milbury	36	M	"	Canada			X
1	Mrs "	36	F	Miss				X
2	J. B. M. Mullen	30	M	Genl.		England		X
3	J. M. Treble	39	M	"				X
4	Mrs. M. Dwyer	31	M	"	France	France		X
5	M. Meier	27	M	"	U.S.A.	U.S.A.		X
6	Mrs "	26	F	Miss				X
7	H. Good Field	50	M	Genl				X
8	Mrs "	41	F	Miss				X
9	Allen Hoan	36	F	maid	France			X
770	J. Steinhard	26	M	Genl	Germany			X
1	M. Adler	35	M	"				X
2	Mrs "	32	F	Miss				X
3	M. Finck	22	M	Genl				X
4	Mrs. Stein	58	M	"				X
5	J. C. Maximus	30	M	"	Spain			X
6	L. G.	26	M	"				X
7	M. Dwyer	35	M	"	Spain			X
8	James White	43	M	"	England	10	at the time of the...	X
9	C. Buchanan	35	M	"				X

780	Jas. Hindstrom	37	M	"				X
1	M. R. Paray	34	M	"				X
2	W. Chamberlain	28	M	"				X
3	Coland Wilson	26	M	"				X
4	Capt. Parker	36	M	"				X
5	Master "	9	M	Son				X
6	Emily Black	31	F	Nurse				X
7	Miss L. Blommer	21	F	Lady				X
8	R. Barker	44	M	Genl				X
9	Miss "	26	F	Lady				X
790	H. R. Nevill	52	M	Genl				X
1	Mrs "	50	F	Miss				X
2	Auguste Woll	27	M	Genl	Germany	Germany		X
3	Arvid-Edson	30	M	"				X
794	J. B. Rathbone	40	M	"	U.S.A.	U.S.A.		X

Chas. W. Kennedy

4. 11

Journal

Condiff

August 5

1881

1084

District of New York, Port of New York.

I, William Gyles Master of the S/S Rhwudda do solemnly, sincerely and truly swear that the following List or Manifest subscribed by me, and now delivered by me to the Collector of the Customs of the Collection District of New York, is a full and perfect list of all the passengers taken on board of the said S/S Rhwudda at Cardiff (Wales) from which port said S/S Rhwudda has now arrived; and that on said list is truly designated the age, the sex, and the occupation of each of said passengers, the part of the vessel occupied by each during the passage, the country to which each belongs, and also the country of which it is intended by each to become an inhabitant; and that said List or Manifest truly sets forth the number of said passengers who have died on said voyage, and the names and ages of those who died. So help me God.

Sworn to this August 1887

before me Wm Gyles Master of the S/S Rhwudda List or Manifest of all the Passengers taken on board the S/S Rhwudda at Cardiff (Wales) whereof William Gyles is Master, from Cardiff (Wales) burthen tons.

NAMES	AGE		SEX	OCCUPATION	The country to which they severally belong	The country in which they intend to become inhabitants	Died on the voyage	Part of the vessel occupied by each passenger during the voyage
	Years	Months						
J. A. Gould	32		Male	Milliner	England	U. S.		1st Cabin
Mrs Gould	30		Female	Wife	"	"		"
" Black	42		"	"	"	"		"
Mr Marlow	35		Male	Millman	"	"		2nd Class Cabin
J. E. Saics	28		"	Draper	"	"		"
Jes Rees	20		"	Student	"	"		"
M. Gullman	25		"	Millman	"	"		"
O Gullman	33		"	"	U. S.	"		"
J. Girell	29		"	"	"	"		"
S. Hollenback	36		"	"	"	"		"

J. C.

Wilmington

Wilmington

August 8

1851

1085

District of New York, Port of New York.

I, [Signature] Master of the [Ship Name] do solemnly, sincerely and truly Affirm that the following List or Manifest, subscribed by me, and now delivered by me to the Collector of the Customs of the Collection District of New York, is a full and perfect list of all the passengers taken on board of the said [Ship Name] at [Port] from which port said [Ship Name] has now arrived; and that on said list is truly designated the age, the sex, and the occupation of each of said passengers, the part of the vessel occupied by each during the passage, the country to which each belongs, and also the country of which it is intended by each to become an inhabitant; and that said List or Manifest truly sets forth the number of said passengers who have died on said voyage, and the names and ages of those who died

Sworn to this [Date] 1881

[Signature] Captain

So help me God.

List or Manifest of all the Passengers taken on board the [Ship Name] whereof [Burthen] tons.

Table with columns: NAMES, AGE, SEX, OCCUPATION, The country to which they severally belong, The country in which they intend to become inhabitants, Part of the vessel occupied by each passenger during the voyage. Includes entries for J. J. Van der, J. J. White, J. J. Brown, etc.

*Park*

*Amorpha*

*A. Penicillata*

*August 8<sup>th</sup>*  
*1891*

1086



S. J.

London

Whitby

August 8.

1891

1087



District of New York Port of New York.

I, **Dodson** Master of the S.S. "**Carina**" do solemnly, sincerely and truly believe that the following List or Manifest, subscribed by me, and now delivered by me to the Collector of the Customs of the Collection District of New York is a full and perfect list of all the passengers taken on board of the said S.S. "**Carina**" at **St. John N.S. and Halifax N.S.** from which port said "**Carina**" has now arrived, and that on said list is truly described the age, the sex, and the occupation of each of said passengers, the part of the vessel occupied by each during the passage, the country to which each belongs, and also the country of which it is intended by each to become an inhabitant, and that said List or Manifest truly sets forth the number of said passengers who have died on said voyage, and the names and ages of those who died.

*8<sup>th</sup> Aug 81* **Dodson**

*So help me God.*

**List or Manifest** OF ALL THE Passengers taken on board the **S.S. Carina** whereof **Dodson** is Master from **Halifax** burthen **4,713** tons

NAME	Age	Sex	OCCUPATION	Country of Birth	Country of Destination	Part of Vessel	Part of Vessel
Miss Heaton	40	Female	Domestic	Canada	Canada	—	Saloon
Miss Cade	20	Female	Domestic	Halifax	Halifax	"	"
Miss Cowley	26	Female	Domestic	England	England	"	"
Mr. Conthout	60	Male	Merchant	N.Y.	N.Y.	"	"
Mr. W. G. Super	29	Male	Comptroller	N.Y.	N.Y.	—	"
Mr. Edwards	33	Male	Merchant	Halifax	Halifax	"	"
C. Hancock	25	Male	Domestic	Halifax	Halifax	"	"
H. Allen	26	Male	Merchant	Halifax	Halifax	"	"
W. H. Rhea	27	Male	Insurance	Halifax	Halifax	"	"
A. Guthrie	29	Male	Domestic	N.Y.	United States	"	Steward
Mr. Guthrie	24	Male	Merchant	Newfoundland	N.Y.	"	"
J. Long	25	Male	Sailor	England	England	"	"
J. Floyd	59	Male	Cabinmate	N.Y.	N.Y.	"	"

*S.S. Carina*  
*Halifax*  
*August 8<sup>th</sup> 1881*

1087

J. D.

Furnessia

Glasgow

August 8

1851

1088

ANCHOR LINE OF TRANSATLANTIC STEAM PACKET SHIPS.

District of New York. Port of New York.

I, John J. Small, Master of the Steam Ship ... do solemnly, sincerely, and truly that the following List or Manifest, subscribed by me, and now delivered by me to the Collector of the Customs of the Collection District of New York, is a full and perfect list of all the passengers taken on board the said S.S. ... at ... for which port said ... has now arrived: and that on said list is truly designated the age, the sex, and the occupation of each of said passengers, the part of the vessel occupied by each during the passage, the country to which each belongs, and also the country of which it is intended by each to become an inhabitant: and that said List or Manifest truly sets forth the number of said passengers who have died on said voyage, and the names and ages of those who died. So help me God.

Subscribed to this ...

John J. Small

List or Manifest of ALL THE PASSENGERS taken on board the Steam-Ship ... is Master, from ... whereof tons.

Table with columns: NAMES, AGE, SEX, OCCUPATION, The country to which they intend to become, Dead on the Voyage, Part of the Vessel occupied by each Passenger during the voyage. Includes names like John R. Remond, Francis Skilton, Mrs. Lamb, etc.





Name	Age	Sex	Occupation	United States of America	Swedish	Message
John ...	20	M	...			
Maryann M. ...	21	F	...			
...	22	F	...	9	8	
Charles ...	23	M	...			
John M. ...	24	M	...			
...	25	M	...			
...	26	M	...			
...	27	F	...			
...	28	F	...			
...	29	F	...			
...	30	M	...			
...	31	M	...			
...	32	M	...			
...	33	M	...			
...	34	M	...			
...	35	F	...			
...	36	F	...			
...	37	F	...			
...	38	F	...			
...	39	F	...			
...	40	F	...			
...	41	F	...			
...	42	F	...			
...	43	F	...			
...	44	F	...			
...	45	F	...			
...	46	F	...			
...	47	F	...			
...	48	F	...			
...	49	F	...			
...	50	F	...			
...	51	F	...			
...	52	F	...			
...	53	F	...			
...	54	F	...			
...	55	F	...			
...	56	F	...			
...	57	F	...			
...	58	F	...			
...	59	F	...			
...	60	F	...			
...	61	F	...			
...	62	F	...			
...	63	F	...			
...	64	F	...			
...	65	F	...			
...	66	F	...			
...	67	F	...			
...	68	F	...			
...	69	F	...			
...	70	F	...			
...	71	F	...			
...	72	F	...			
...	73	F	...			
...	74	F	...			
...	75	F	...			
...	76	F	...			
...	77	F	...			
...	78	F	...			
...	79	F	...			
...	80	F	...			
...	81	F	...			
...	82	F	...			
...	83	F	...			
...	84	F	...			
...	85	F	...			
...	86	F	...			
...	87	F	...			
...	88	F	...			
...	89	F	...			
...	90	F	...			
...	91	F	...			
...	92	F	...			
...	93	F	...			
...	94	F	...			
...	95	F	...			
...	96	F	...			
...	97	F	...			
...	98	F	...			
...	99	F	...			
...	100	F	...			

57 350







Second Cabin

Name	Age	Sex	Profession	Country of Birth	First Cabin
Joseph Smith	65	M	Merchant	United States of America	
John Young	41	M	do		
John Dow	30	M	Merchant		
same	26	M			
Mary	6	F			
John	4	M			
John	3	M			
John I. Peterson	28	M	Merchant		
Mr	25	M			
Henry Rice	41	M	Painter		
Oliver	36	M			
Mr. Jas. McGuffie	64	M			
John	17	M	Merchant		
Benjamin Williams	34	M	Merchant		
Mr	30	M			
James Grant	30	M	Merchant		
Mr. Allen	29	M			
John	5	M			
Sarah MacKinnon	22	F			
John McDonald	27	M	Blacksmith		
John Smith	20	M	Farmer		
Thomas White	26	M	Merchant		
Mr. James	21	M			
Mr	2	M			
Miss Anderson	16	F	Upholsterer		
Mary	19	F			
John Guffy	28	M	Carpenter		
John Peter	21	M	Carpenter		
Robert Denton	18	M			
William Lindsay	24	M	Merchant		
Robert Young	21	M	do		
James Walker	20	M	Farmer		
James	18	M	do		
Mr. Probert	21	M	Carpenter		
James Ford	11	M			
James Hunter	24	M			
Mr. Leavelle	31	M		England	2
John	11	M			
John	9	M			
Henry Davis	29	M	Printer		
Thomas Evans	26	M	do		
Ralph Capps	41	M	Merchant	Scotland	3
Mr. Holdridge	20	M			
Catherine Davis	10	F			
Martha	9	F			
Margaret Davis	45	F			
Bernard Gelaway	40	M	Merchant		
Robert Johnston	37	M	Farmer		
Robert Nelson	32	M	Merchant	Scotland	26

8

5 10

12

First Cabin

1st Cabin

John Spence	27	M	Merchant Scotland	United States of America	
James Campbell	28	M	do		
Wm Thompson	29	M	do		
Robert King	30	M	do		
A. J. McKee	31	M	Chapman		
J. Robertson	32	M	Merchant		
J. J.	33	M	do	United States of America	
James Stewart	34	M	do	Scotland	19
Wm. H. Dickinson	35	M			9
Mrs	36				
Mrs	37	M			
Geo. Matheson	38	M	Merchant		
J. Hill	39	M	do		
J. King	40	M			
Wm. Cromwell	41	M			
J. Jones	42	M			
Wagner	43	M			
Servant	44	M			
M. S. Malan	45	M	Merchant		
Mrs	46	M			
6 Mr. Millan	47	M	Merchant		
J. Cunningham	48	M	do		
Mrs	49	M			
Mrs	50	M			

A. G. Anderson	51	M	Merchant		
R. S. Nicholson	52	M	do		
Captain Guthrie	53	M	Merchant		
J. Clark	54	M	Physician		
J. Whitson	55	M	Merchant	United States of America	13
A. K. Sutherland	56	M	do		9
M. F. F. F.	57	M	do		
Mrs	58	M			
Mrs	59	M			
Mrs	60	M	Merchant		
C. J. G. G.	61	M	do		
J. J. J. J.	62	M	do		
J. J. J. J.	63	M	do		
Mrs	64	M			
Mrs	65	M			
Mrs	66	M			
Mrs	67	M	Merchant		
Mrs	68	M			
Mrs	69	M			
Mrs	70	M	Chapman		
Mrs	71	M			
Mrs	72	M			
Mrs	73	M			
Mrs	74	M	Chapman		
Mrs	75	M			
Mrs	76	M			
Mrs	77	M			
Mrs	78	M	Chapman		
Mrs	79	M			
Mrs	80	M			



1089

England

London

April 8

1851

1089

Port of New York. - Port of New York.

*J. P. Healey* Master of the *SS England* do solemnly, sincerely, and truly declare  
 that the *SS England* described by me, and now delivered by me to the Collector of the Customs of the Collection District of New York, is a ship  
 which has now arrived; and that on the said List is truly designated the age, the sex, and the occupation of each of the said Passengers  
 as required by law being the passage, the country to which each belongs, and also the country of which it is intended by each to become an  
 inhabitant; and that the said List sets forth the number of said Passengers who have died on said voyage, and the names and ages of those who have died.

*J. P. Healey* *SS England*  
 in Master, from *Liverpool & Queenstown* *L. 897*

No.	Age	Sex	Occupation	The Country to which they belong	The Country to which they intend to go	Remarks
<i>1</i>	<i>27</i>	<i>Female</i>	<i>Wife</i>	<i>Ireland</i>	<i>United States</i>	
<i>2</i>	<i>1</i>	<i>Female</i>	<i>Child</i>			
<i>3</i>	<i>21</i>	<i>Male</i>	<i>Lab</i>	<i>Ireland</i>		
<i>4</i>	<i>20</i>					
<i>5</i>	<i>23</i>			<i>Ireland</i>		
<i>6</i>	<i>2</i>		<i>Infant</i>			
<i>7</i>	<i>30</i>					
<i>8</i>	<i>25</i>					
<i>9</i>	<i>21</i>					
<i>10</i>	<i>110</i>			<i>Ireland</i>	<i>5</i>	<i>2</i>
<i>11</i>	<i>24</i>	<i>Female</i>	<i>Infant</i>	<i>Ireland</i>	<i>3</i>	<i>0</i>
<i>12</i>	<i>24</i>		<i>Lab</i>	<i>Ireland</i>		
<i>13</i>	<i>26</i>			<i>England</i>	<i>28</i>	<i>7</i>
<i>14</i>	<i>28</i>					
<i>15</i>	<i>27</i>					
<i>16</i>	<i>27</i>		<i>Wife</i>			
<i>17</i>	<i>27</i>		<i>Child</i>			
<i>18</i>	<i>22</i>					
<i>19</i>	<i>27</i>					
<i>20</i>	<i>27</i>					
<i>21</i>	<i>27</i>					
<i>22</i>	<i>27</i>					
<i>23</i>	<i>27</i>					
<i>24</i>	<i>27</i>					
<i>25</i>	<i>27</i>					
<i>26</i>	<i>27</i>					
<i>27</i>	<i>27</i>					
<i>28</i>	<i>27</i>					
<i>29</i>	<i>27</i>					
<i>30</i>	<i>27</i>					
<i>31</i>	<i>27</i>					
<i>32</i>	<i>27</i>					
<i>33</i>	<i>27</i>					
<i>34</i>	<i>27</i>					
<i>35</i>	<i>27</i>					
<i>36</i>	<i>27</i>					
<i>37</i>	<i>27</i>					
<i>38</i>	<i>27</i>					
<i>39</i>	<i>27</i>					
<i>40</i>	<i>27</i>					
<i>41</i>	<i>27</i>					
<i>42</i>	<i>27</i>					
<i>43</i>	<i>27</i>					
<i>44</i>	<i>27</i>					
<i>45</i>	<i>27</i>					
<i>46</i>	<i>27</i>					
<i>47</i>	<i>27</i>					
<i>48</i>	<i>27</i>					
<i>49</i>	<i>27</i>					
<i>50</i>	<i>27</i>					

United States  
America

1850

Name	Age	Sex	Relationship	Origin	Occupation	Value	Other
John Smith	28	male	lab	England			
John Smith	27						
John Smith	20						
John Smith	29	female	wife	England			
John Smith	11		child	England			
John Smith	22	male	lab				
John Smith	27						
John Smith	21						
John Smith	39			England			
John Smith	25	female	wife				
John Smith	26	male	lab	England			
John Smith	110	female	wife	Ireland			
John Smith	11	male	child	"			
John Smith	9	female	child	"			
John Smith	22	male	lab	England			
John Smith	24			"			
John Smith	20			"			
John Smith	29			"			
John Smith	7			"			
John Smith	9			"			
John Smith	10	male	lab	"			
John Smith	19			"			
John Smith	25			"			
John Smith	21			"			
John Smith	116			Ireland			
John Smith	20			"			
John Smith	21			"			
John Smith	25			England			
John Smith	36			"			
John Smith	145			"			
John Smith	12		child	"			
John Smith	25		lab	Ireland			
John Smith	32	female	wife	"			
John Smith	6		child	"			
John Smith	6	male		"			
John Smith	22			"			
John Smith	25		lab	"			
John Smith	23			"			
John Smith	30			"			
John Smith	26			England	21	5	
John Smith	22	female	wife	"			
John Smith	23	male	lab	Ireland	18	7	
John Smith	30	female	wife	"			
John Smith	11	male	child	"			
John Smith	6			"			
John Smith	4			"			
John Smith	2			"			
John Smith	2		child	"			
John Smith	33		lab	England			
John Smith	32	female	wife	"			

5

34  
12

					U.S. America	Canada
John L. ...	11	Male	Child	England		
Mrs. Charlton	14	"	Wife	Ireland		
Wm. Bates	26	"	"	"		
Ann Ward	34	Female	Wife	"		
John ...	2	"	Child	"		
James ...	20	Male	Infant	"		
John ...	20	Male	Child	England		
John ...	22	"	"	"		
John ...	19	"	"	"		
Pat ...	24	"	"	Ireland		
John ...	16	Female	Wife	"		
John ...	35	Male	Child	England		
John ...	20	"	"	"		
John ...	28	"	"	Ireland		
John ...	2	Female	Child	"		
John ...	2	Male	Infant	"		
John ...	25	Male	Child	England		
John ...	20	Female	Wife	"		
John ...	21	"	"	"		
John ...	22	Male	Child	"		
John ...	19	Female	Wife	Ireland		
John ...	14	"	"	"		
John ...	11	"	"	"		
John ...	9	"	"	"		
John ...	7	"	"	"		
John ...	27	Male	Child	England		
John ...	28	Female	Wife	"		
John ...	11	"	"	England		
John ...	8	"	"	"		
John ...	2	"	"	"		
John ...	22	Male	Child	"		
John ...	28	Female	Wife	"		
John ...	14	"	"	"		
John ...	15	"	"	"		
John ...	24	Male	Child	"		
John ...	30	Female	Wife	"		
John ...	21	Male	Child	"		
John ...	30	Female	Wife	Ireland		
John ...	11	"	"	"		
John ...	9	"	"	"		
John ...	8	Male	"	"		
John ...	21	"	"	"		
John ...	49	"	"	England	18	17
John ...	49	Female	Wife	"		
John ...	15	Male	Child	"		
John ...	12	Female	Wife	Ireland	4	12
John ...	16	"	"	England		
John ...	18	Male	Child	"		
John ...	38	Female	Wife	"		
John ...	7	Male	Child	"		

5  
22  
29





					Age	Origin	Storage
J. M. L. J.	21	male	lab	Sweden			
Johel Lane	11	"	"	"			
Alber Mattson	19	"	"	"			
Alf Larsson	23	"	"	"			
Arta W. Smith	27	female	spin	"			
Anna	17	"	child	"			
Engeldda	11	"	"	"			
Carl Larsson	19	male	int. lab	"			
Ulla Larsson	17	"	"	"			
Antar. S. S. S.	19	"	"	"			
Uj. L. S. S.	20	"	"	"			
Uj. S. S.	20	"	"	"			
Uj. S. S.	20	female	spin	"			
Jakob Larsson	20	male	lab	"			
Uj. S. S.	25	"	"	"			
Anna S. S.	29	female	wife	"			
Uj. S. S.	10	"	child	"			
Uj. S. S.	10	"	"	"			
Uj. S. S.	10	male	"	"			
Uj. S. S.	18	female	spin	"			
Mary Kelly	18	"	"	Ireland			
Uj. S. S.	20	"	"	Sweden			
Uj. S. S.	20	"	"	"			
Carl M. S.	20	male	lab	"			
Uj. S. S.	20	"	"	"			
Uj. S. S.	20	female	child	"			
Uj. S. S.	20	male	lab	England	2	0	
Uj. S. S.	20	"	"	"			
Uj. S. S.	20	"	"	Sweden			
Uj. S. S.	20	female	wife	"			
Uj. S. S.	20	"	wife	"			
Uj. S. S.	20	"	child	"			
Uj. S. S.	18	male	int. lab	Ireland	1	1	
Uj. S. S.	24	female	spin	Sweden			
Uj. S. S.	18	"	"	"			
Uj. S. S.	28	male	lab	Uman	3	3	
Uj. S. S.	24	female	spin	"			
Uj. S. S.	10	male	child	"			
Uj. S. S.	5	"	"	"			
Uj. S. S.	15	female	spin	"			
Uj. S. S.	15	"	int. lab	"			
Uj. S. S.	57	"	spin	Sweden	21	20	
Uj. S. S.	17	male	lab	"			
Uj. S. S.	28	female	spin	"			
Uj. S. S.	26	male	lab	"			
Uj. S. S.	20	"	"	"			
Uj. S. S.	22	"	"	"			
Uj. S. S.	28	female	spin	"			

5

27  
28

111

Starost

Maria Comas	22	...	...	Sweden	America		
M. Mardberg	11	...	...				
Anna	9	female	child				
Johan Ellqvist	22	male	lab				
Johel Strand	31						
Joh. Jansson	29						
Johel Jakobson	22						
Oliver Holt	21						
John Back	18						
Johel Eriksson	19						
Johan Mathias	29						
Mats Jakobson	25						
Peter Andersson	24						
E. Erikson	22			Germany			
J. A. Anderson	22			Sweden			
G. M. Lindstrom	22			Germany			
Ar. Jappa	41			Poland			
John Stoddron	22			Sweden			
G. V. Korhonen	21			Germany			
J. A. Ahrensberg	20						
Bruno Schalko	26			Sweden			
Alf Backlund	18			Germany			
Alf Ahlman	20						
Godt. S. S. S.	25						
J. H. S. S.	27			Sweden			
John Ahlman	25						
Maria	40	female	wife				
Otto	8		child				
J. J. S. S.	18	male	lab				
Julie	20	female	...				
Arman Gross	31	male	lab	Germany			
Per Schmidt	32						
Carl Koch	22						
W. S. S.	34						
Davidovichovskij	16	female	...	Poland	2		2
Margel	16		child				
Anna	16	male	infant				
Anton Ahlman	18		lab	Germany			
Eril Ahlman	23						
Josef Ahlman	25			Sweden			
Arman S. S.	22			Germany			
Carl S. S.	26						
Peter Ahlman	31						
J. J. S. S.	22			Sweden	20		8
Maria	28	female	wife				
Anna	4		child				
Augusta	9						
Eril S. S.	22	male	infant				
John S. S.	22		lab	Germany	17		0
Arman S. S.	21			England	3		0
John S. S.	24						
Edo S. S.	21						

old

John Walker	27	male	lab	England	Almanac	Almanac
Mr Coffee	30	"	"	"	2	0
Mrs Gorman	8	female	spin	Ireland	28	21
Joe Crowley	20	male	lab	"	"	"
Mrs Sullivan	11	female	spin	"	"	"
Devin Murphy	29	male	lab	"	"	"
Pat Barry	19	"	"	"	"	"
Mr Burke	17	male	spin	"	"	"
Ellen	8	"	"	"	"	"
Pat Ryan	19	male	lab	"	"	"
Mary	20	female	spin	"	"	"
Mrs Malan	31	"	"	"	"	"
Mrs	40	"	"	"	"	"
Pat Cahill	29	male	lab	"	"	"
Joe Han	21	"	"	"	"	"
Joe Macdonald	20	"	"	"	"	"
John	28	"	"	"	"	"
Pat O'Donoghue	17	"	"	"	"	"
Johanna	17	female	spin	"	"	"
Ellen O'Leary	30	"	"	"	"	"
Johanna Mulcahy	19	"	"	"	"	"
Mrs Murray	21	male	lab	"	"	"
Mrs Cahill	27	"	"	"	"	"
Joe Harris	17	"	"	"	"	"
John	27	female	spin	"	"	"
Maggie Sullivan	18	"	"	"	"	"
Rebecca Murphy	29	female	child	"	"	"
James	3	male	child	"	"	"
John	3	"	"	"	"	"
Agnes	3	female	child	"	"	"
Joe Sullivan	20	"	lab	"	"	"
Ellen Ryan	30	female	spin	"	"	"
Joe	1	male	child	"	"	"
Nick	4	"	"	"	"	"
John	3	"	"	"	"	"
10rd	2	female	"	"	"	"
John	3	male	infant	"	"	"
Michael	40	"	lab	"	"	"
Pat Donnan	21	"	"	"	"	"
Pat Donnan	18	"	"	"	"	"
Pat Leman	21	"	"	"	"	"
Mary Keenan	19	female	spin	"	"	"
Johanna Scully	20	"	spin	"	"	"
John	13	male	lab	"	"	"
Mrs	12	female	child	"	"	"
Mrs	10	"	"	"	"	"
Pat	9	"	"	"	"	"
Con	8	male	"	"	"	"
Mrs Dairke	20	female	spin	"	"	"
Pat Ryan	20	male	lab	"	"	"
Pat Murphy	21	"	"	"	"	"

John Malloy	25	young	girl	Ireland	America	7	Passage
John Gallagher	28	male	lab	"	"	"	"
John Collins	17	young	girl	"	"	"	"
John Barry	11		child	"	"	"	"
John Connolly	20	male	lab	"	"	"	"
John Kishley	20	"	"	"	"	"	"
John McElane	40	"	"	"	"	"	"
John McLaughlin	26	young	girl	"	"	"	"
John McNamee	19	male	lab	"	"	"	"
Joseph	23	"	"	"	"	"	"
Michael	40	"	"	"	"	"	"

John Jordan	28	male	lab	America	America		Calcutta
John Litchell	53	"	"	"	"	"	"
John W. Nathan	28	"	"	"	"	"	"
William K. Rupp	30	young	lady	England	"	"	"
Wm. Lloyd	20	"	"	America	"	"	"
Wm. R. Ruffin	28	male	gent	England	"	"	"
Wm. R. Ruffin	34	"	"	America	"	"	"
Wm. R. Ruffin	20	"	"	"	"	"	"
Wm. R. Ruffin	26	young	lady	England	"	"	"
Wm. R. Ruffin	43	male	gent	"	"	"	"
Wm. R. Ruffin	34	"	"	America	"	"	"
Wm. R. Ruffin	43	"	"	"	"	"	"
Wm. R. Ruffin	28	young	lady	"	"	"	"

Mr. H. Hill	20	"	"	"	"	"	"
Mr. J. B. Leonard	1011	male	gent	"	"	"	"
Mr. G. Spry	1011	"	"	"	"	"	"
Mr. A. G.	24	"	"	"	"	"	"
Mr. R. Booth	26	"	"	"	"	"	"
Mr. R. Ruffin	24	"	"	"	"	"	"
Mr. R. Ruffin	28	young	lady	"	"	"	"
Mr. A. J. Ruffin	112	male	gent	"	"	"	"
Mr. J. Ruffin	24	"	"	"	"	"	"
Mr. C. C. Ruffin	23	"	"	"	"	"	"
Mr. R. Ruffin	116	"	"	"	"	"	"
Mr. R. Ruffin	21	young	lady	England	7	10	"
Mr. Ruffin	30	male	gent	"	"	"	"
Mr. Ruffin	46	young	lady	"	"	"	"
Master Ruffin	10	male	gent	"	"	"	"
Master Ruffin	10	"	child	"	"	"	"
Master Ruffin	8	"	"	"	"	"	"
Master Ruffin	1	"	"	"	"	"	"
Master Ruffin	6	young	child	"	"	"	"
Master Ruffin	5	"	"	"	"	"	"
Master Ruffin	2	"	"	"	"	"	"
Master Ruffin	2	"	infant	"	"	"	"
Master Ruffin	40	male	gent	America	1	"	"
Master Ruffin	43	young	lady	"	"	"	"

				Primary			
Mrs L. L. L.	6	gen	child	America	America		Car
Mrs L. L. L.	11	male					
Mrs L. L. L.	30		gent	America			
Mrs L. L. L.	11	gen	child				
Mrs L. L. L.	21	male	gent	England			
Mrs L. L. L.	38			England	3		
Mrs L. L. L.	22			England			
Mrs L. L. L.	10		child				
Mrs L. L. L.	32		gent				
Mrs L. L. L.	11						
Mrs L. L. L.	20						
Mrs L. L. L.	31			Ireland			
Mrs L. L. L.	31			England			
Mrs L. L. L.	25			America			
Mrs L. L. L.	11						
Mrs L. L. L.	23			England	8		
Mrs L. L. L.	21	gen	child	Ireland	3		
Mrs L. L. L.	32	male	gent	Ireland			
Mrs L. L. L.	24						
Mrs L. L. L.	30			France	1		

J. P. H. H. H. H. H.

1007 Yellow

1007 Yellow

1090

District of New York. Port of New York.

I, *W. P. Haines* Master of the *Agallia* do solemnly, sincerely, and truly *Amen*  
 that the following List or Manifest, subscribed by me, and now delivered by me to the Collector of the Customs of the Collection District of New York, is a full and perfect  
 List of all the Passengers taken on board of the said *Agallia* at *Liverpool* from which Port  
 said *Agallia* has now arrived; and that on the said List is truly designated the age, the sex, and the occupation of each of the said Passengers, the  
 part of the vessel occupied by each during the passage, the country to which each belongs, and also the country of which it is intended by each to become an inhabitant; and  
 that said List or Manifest truly sets forth the number of said Passengers who have died on said voyage, and the names and ages of those who have died.

So help me, God.

Signed by me *W. P. Haines* 9 Aug 1887  
 before me *W. P. Haines* List or Manifest of all the Passengers taken on board the *Agallia* whereof  
*W. P. Haines* is Master, from *Liverpool* (in *Great Britain*) 3897 *tons*

No.	NAMES	AGE		SEX	OCCUPATION	The Country to which they severally belong	The Country of which they intend to become Inhabitants	Died on the Voyage	Part of the Vessel occupied by each Passenger during the Voyage
		Years	Months						
1	Henry L. Brewster	11		Male	Student	U. S. America	U. S. America		Cabin
2	Frank S. Giles	42			Merchant				
3	Adolph S. Taylor	31			do				
4	Charles H. Kaut	55			Accountant				
5	Edward C. Walker	31			Merchant				
6	Robert A. Linnaman	35			do				
7	Robert J. Martin	41			Shipman				
8	Richard C. Smith	36			Merchant				
9	Edward Burnett	32			Farmer				
10	William C. L. H. ...	17			Immigrant				
11	Herbert E. Hubbard	32			Teacher				
12	Andrew J. West	21			Student				
13	James H. ...	21			Student				
14	...	...			...				
15	...	...			...				
16	...	...			...				
17	...	...			...				
18	...	...			...				
19	...	...			...				
20	...	...			...				
21	...	...			...				
22	...	...			...				
23	...	...			...				
24	...	...			...				
25	...	...			...				
26	...	...			...				
27	...	...			...				
28	...	...			...				
29	...	...			...				
30	...	...			...				
31	...	...			...				
32	...	...			...				
33	...	...			...				
34	...	...			...				
35	...	...			...				
36	...	...			...				
37	...	...			...				
38	...	...			...				
39	...	...			...				
40	...	...			...				

41	Sarah Childs	31	Female	Wife	U. S. America	U. S. America	Cuba
42	Georgia C. Decker	28	"	Wife	"	"	"
43	Machline Pool	27	"	Student	"	"	"
44	Gerald S. Standen	25	Male	Merchant	"	"	"
45	Thermonk Marchmont	24	"	Ch.	"	"	"
46	John C. Marchmont	23	Female	Wife	"	"	"
47	John C. Marchmont	19	"	Ch.	"	"	"
48	Sarah Jordan	22	"	Student	"	"	"
49	Isabella Clark	18	"	Wife	"	"	"
50	Uda Laneaster	25	"	Ch.	"	"	"
51	Leah Laneaster	4	"	Ch.	"	"	"
52	Anna P. Russell	31	"	Student	"	"	"
53	Sam G. Hall	64	"	Wife	"	"	"
54	Isabella Hall	60	"	Ch.	"	"	"
55	Anna Hill	17	"	Student	"	"	"
56	Uda C. Hill	25	"	Ch.	"	"	"
57	Fred C. Braden	37	"	Wife	"	"	"
58	Fred Braden	14	Male	Student	"	"	"
59	Charlotte A. Seecomb	35	Female	Student	"	"	"
60	Ann Matthews	65	"	Wife	"	"	"
61	Theresa Matthews	25	"	Student	"	"	"
62	Charles Matthews	17	Male	Student	"	"	"
63	Henry C. Abbot	35	"	Merchant	"	"	"
64	Fred J. Abbot	34	"	Wife	"	"	"
65	Bella C. Abbot	22	"	Ch.	"	"	"
66	William H. White	51	Male	Merchant	"	"	"

67	Isabella White	11	Female	Wife	"	"	"
68	Frank W. Jones	37	Male	Merchant	"	"	"
69	Oliver Jones	30	Male	Wife	"	"	"
70	Amos Meyer	26	Male	Merchant	Germany	6	"
71	Bernard Cohen	60	"	Ch.	"	"	"
72	Abraham Kuntz	57	"	Merchant	"	"	"
73	Charles J. Gunther	113	"	Merchant	"	"	"
74	Charles F. Bernheim	45	"	Ch.	"	"	"
75	Amos Kott	44	"	Manufacturer	"	"	"
76	Elmer Kahn	32	"	Merchant	France	2	"
77	Isaac Karas	24	"	Merchant	"	"	"
78	Alfred M. Sparks	31	"	Ch.	England	1	1
79	Eliza Sparks	12	Female	Wife	"	"	"
80	Robert S. Humming	37	Male	Merchant	Scotland	1	0
81	Thomas Whistler	20	"	Student	Russia	1	0
82	Paula Sandoga	14	"	Student	Spain	1	0
83	John Seigelberg	54	"	Merchant	U. S. America	U. S. America	"
84	William Seigelberg	17	"	Student	"	"	"
85	Charles C. Gallon	31	"	Merchant	"	13	77
86	Anna R. Gallon	30	Female	Wife	"	"	"
87	Frank H. Gallon	6	Male	Ch.	"	"	"
88	Mary Spar	34	Female	Wife	"	"	"
89	William J. Spar	16	"	Ch.	"	"	"
90	Blanche H. Howard	33	"	Wife	"	"	"
91	Laura M. Howard	21	"	Student	"	"	"
92	Howard S. Smith	13	Male	Student	"	"	"
93	William H. Smith	14	"	Merchant	"	"	"



95	John Swin	35	Female	Wife	U. S. America	U. S. America			Cabin
96	John Swin	18		Spinster					
97	Anna Swin	1		Child					
98	John Swin	19		Child					
99	Theresa Swin	21		Wife					
100	Walter Swin	19	Male	Student					
101	William Barnard	35		Merchant					
102	James Slater	31		Merchant					
103	James Slater	11		Merchant					
104	John Slater	11		Merchant					
105	John Slater	11		Merchant					
106	John Slater	11		Merchant					
107	John Slater	11		Merchant					
108	John Slater	11		Merchant					
109	John Slater	11		Merchant					
110	John Slater	11		Merchant					
111	John Slater	11		Merchant					
112	John Slater	11		Merchant					
113	John Slater	11		Merchant					
114	John Slater	11		Merchant					
115	John Slater	11		Merchant					
116	John Slater	11		Merchant					
117	John Slater	11		Merchant					
118	John Slater	11		Merchant					
119	John Slater	11		Merchant					
120	John Slater	11		Merchant					
121	Edward C. Brown	38	Male	Lawyer					
122	John M. Hall	44		Merchant					
123	James Liffany	35		Lawyer					
124	Shelby Liffany	31	Female	Wife					
125	Katie Liffany	1	Male	Child					
126	George Liffany	3		Child					
127	Marie Matuszewski	24	Female	Servant	Switzerland		0		1
128	John A. Nelson	63		Wife	U. S. America				
129	Georgia K. Dodge	31		Spinster					
130	Samuel N. Murray	31	Male	Merchant					
131	John N. Murray	13		Student					
132	Edward F. Meade	37		Merchant					
133	Fredrick Wilson	11		Child	Ireland		1		0
134	Emily C. Post	36	Female	Wife	U. S. America				
135	Adelle Cloucheat	30		Servant	France		0		1
136	John J. Moreshead	31	Male	Teacher	U. S. America				
137	George Steovich	11		Shipbroker					
138	George Steovich	24	Female	Wife					
139	John Steovich	20		Spinster					
140	John Steovich	24	Male	Lawyer					
141	John Steovich	11	Female	Wife					
142	John Steovich	20		Spinster					
143	Thomas Hastings	31	Male	Architect					
144	John B. Holst	37		Merchant	Denmark		1		0
145	John B. Holst	29	Female	Wife	U. S. America				
146	Thomas D. Scholer	56	Male	Centleman	England				2
147	Walter Scholer	23		Booker					0

1187	Thomas Scholes	21	Female	Spinster	England	England	Cabin
1188	Law Scholes	19		do			
1189	William Jones	17	Male	Merchant			
1190	Edward N. Jones	16		Student			
1191	Arthur N. Thomas	25		Bookbinder			
1192	Edward W. Golding	31		Accountant			
1193	Earl of Mayo	31		Gentleman			
1194	John Stevens	24		Writer			
1195	Henry N. Courage	20		Student			
1196	Charles Hardwick	30		Gentleman			
1197	Henry Smith	23		Merchant			
1198	Henry Smith	11		do			
1199	Hamilton La Monte	51		Wellington			
1200	James Mac Kean	30		Merchant			
1201	Emily Mac Kean	23	Female	Wife			
1202	John H. Tolson	32	Male	Lawyer			
1203	John T. Mowbray	66		Gentleman			
1204	Charles Mowbray	51	Female	Wife			
1205	Edgar Mowbray	30		Student			
1206	William M. Davies	25	Male	Common Clerk			
1207	William Stephens	40		Minister			
1208	Robert W. Gibson	26		Artist			
1209	George J. Hutchinson	21		Student			
1210	William Garton	31		Physician			
1211	Isaac Moss	112		Merchant			
1212	Judith Stewart	22		Clergyman			
1213	George Gilmer	21	Male	Student			
1214	Robert Bell	111		Gentleman			
1215	John Forbes Forbes	26		do			
1216	Harriet W. Stock	24		Merchant			
1217	Nicholas M. Tolson	25		Merchant			
1218	Isabel Decham	23		Chemist			
1219	William Decham	25		Medical Student			
1220	Margaret Brown	11	Female	Spinster			
1221	Joseph Marrow	22	Male	Student			
1222	Harriet K. Maerai	25		Lawyer	Scotland	Scotland	
1223	Calvin G. Maerai	31		do			
1224	Andrew A. Wood	25		Merchant		111 I. America	
1225	Robert M. Thomson	24		Farmer		Scotland	
1226	Karrit Hunt	31		do			
1227	George Waene	111		Merchant			
1228	James Brown	67		Gentleman			
1229	Arthur S. Yates	14		Student	England	England	
1230	Henry S. Yates	15		do		38 ✓ 6	
1231	Howard Green	22		do			
1232	John Gibson	31		Merchant			
1233	George W. Hayne	112		do			
1234	Arthur A. Marshall	31		Publisher			
1235	Harry Keitt	24		Lawyer			
1236	William Holt	22		Gentleman			
1237	William A. Clark	25		Merchant			
1238	William M. Shuff	24		Lawyer		1 Bahamas	
1239	Silas Hunt	22		Clergyman		111 I. America	



255	Thomas Lawrence	44	Male	Gentleman	England	England	Cabin
256	Samuel H. Crawford	111	"	Cashier	"	"	"
257	Arthur H. Guillard	30	"	Foot Engineer	U.S. America	U.S. America	"
258	Augusta Guillard	28	Female	Wife	Germany	"	"
259	Amelia Guillard	53	"	Mother	U.S. America	"	"
260	Arthur Guillard	1	Male	Child	"	"	"
261	Amelia Guillard	2	Female	Child	"	"	"
262	Augusta Sudermacher	24	"	Servant	Germany	1	2
263	Samuel Israel	14	Male	Gentleman	"	"	"
264	Walter J. Staker	67	"	Banker	U.S. America	"	"
265	Robert Stern	24	"	Merchant	"	"	"
266	Walter D. Allen	23	"	Student	"	"	"
267	Abner C. Brown	55	Female	Spinster	"	"	"
268	Isabella M. Brown	53	"	do	"	"	"
269	Gennie D. Gunther	33	"	Wife	"	"	"
270	Augustus J. Cochran	111	Male	Stock Broker	"	"	"
271	Lucy Jane A. Cochran	111	Female	Wife	"	"	"
272	George M. Lullman	50	Male	President	"	"	"
273	Christina Lullman	35	Female	Wife	"	"	"
274	Eliza Taylor	35	"	Servant	France	0	2
275	Thomas J. Pearson	14	"	Spinster	"	"	"
276	Samuel H. Pearson	61	Male	Merchant	Scotland	1	0
277	Edward D. Perkins	39	"	do	U.S. America	"	"
278	John H. Lane	33	"	Banker	Canada	Canada	"
279	Joseph C. Lane	25	Female	Wife	"	1	1
280	Joseph C. Lane	17	Male	Merchant	England	England	"
281	Anna T. Parbult	23	Female	Spinster	England	U.S. America	at
282	William Garrett	31	Male	Master Mariner	"	4	England

200

*Faint handwritten text*

f

*Faint handwritten text*

*Faint handwritten text*

*Faint handwritten text*

1091

District of New York, Port of New York.

I, J. J. Phillips Master of the S. S. Santiago do solemnly, sincerely and truly swear that the following List or Manifest, subscribed by me, and now delivered by me to the Collector of the Customs of the Collection District of New York, is a full and perfect list of all the passengers taken on board of the said S. S. Santiago from which port said vessel has now arrived; and that on said list are set forth the names, ages, and the occupation of each of said passengers, the part of the vessel occupied by each during the passage, the country to which each belongs, and also the country to which it is intended by each to become an inhabitant; and that said List or Manifest truly sets forth the number of said passengers who have died on said voyage, and the names and ages of those who died.

Sworn to this

1851

So help me God.

List or Manifest

OF ALL THE PASSENGERS TAKEN ON BOARD THE

S. S. Santiago

is Master, from

burthen

2358 7/100

whereof

tons.

NAMES

AGE

Years

Months

SEX

OCCUPATION

The country to which they severally belong

The country in which they intend to become inhabitants

Died on the voyage

Part of the vessel occupied by each passenger during the voyage

NAMES	AGE	SEX	OCCUPATION	The country to which they severally belong	The country in which they intend to become inhabitants	Died on the voyage	Part of the vessel occupied by each passenger during the voyage
From Cienfuegos August 27/51							
1 Charlotte King	37	female	Teacher	U. S.	U. S.		Saloon Yes
2 Nick O. King	29	male	Doctor	Spain	U. S.		" Yes
3 Manuel Gonzales	22	"	Tailor	U. S.	"		Storage Yes
4 Matilda Gonzales	20	female	Servant	U. S.	"		" Yes
5 Antonio Anderson	26	male	Sailor	U. S.	"		" Yes
6 Manuel Torres Jimo	39	"	Merchant	Spain	Spain		Saloon Yes
7 Matilda Martide Torres	33	female	Servant	Spain	"		" Yes
8 Manuel Jose Torres Jimo	14	male	"	"	"		" Yes
9 Josefa Torres Jimo	9	female	"	"	"		" Yes
10 Jose Torres Jimo	5	male	"	"	"		" No
11 Juan Torres Jimo	14	"	"	"	"		" No
12 Pablo Torres Jimo	12	"	"	"	"		" No
13 Dolencia Capote	5	female	Servant	"	"		" No
From St. Jago August 27/51							
14 N. Y. M. Mancos de Calaza	32	female	Servant	Spain	Spain		Saloon No
15 Seo Nchsmunha Martiny	44	male	Merchant	"	"		" Yes
16 Osey Ochow Ochok	27	"	Photographer	"	"		" No
17 Jose Manuel Chapello	65	"	Merchant	"	"		" Yes
18 Amato Arme	35	"	Merchant	"	"		" Yes
19 Camilo Polaryga	42	"	"	"	"		" Yes
20 Jose Luis Vega	45	"	"	"	"		" No
21 Ana Catalina Rey Ace	35	female	Servant	"	"		" No
22 Concepcion Sebastian	10	"	"	"	"		" No
23 Antonio Arant Carbo	37	male	Servant	U. S.	U. S.		Storage Yes
24 Juan Ricard Carbo	55	"	Merchant	Spain	Spain		" No
25 Florencio Fleury Arme	37	"	Soldier	Spain	"		" No

17 8

*S. L. Lorenzo*

*Recd  
August 9  
1851*

1052



District of New York, Port of New York.

I, *Mayer* Master of the *S S Torrento* do solemnly, sincerely and truly *swear*  
 that the following List or Manifest, subscribed by me, and now delivered by me to the Collector of the Customs of the Collection District of New York, is a full and perfect  
 list of all the passengers taken on board of the said *Torrento* at *Hull* from which port  
 said *Torrento* has now arrived; and that on said list is truly designated the age, the sex, and the occupation of each of said passengers, the  
 part of the vessel occupied by each during the passage, the country to which each belongs, and also the country of which it is intended by each to become an inhabitant;  
 and that said List or Manifest truly sets forth the number of said passengers who have died on said voyage, and the names and ages of those who died.

So help me God.

Sworn to this *Aug 9* 188*1*

before me  
*[Signature]*

*Wm. Mayer*  
 List or Manifest OF ALL THE PASSENGERS taken on board the *S. S. Torrento* whereof  
 is Master, from *Hull* burthen *tons.*

NAMES	AGE		SEX	OCCUPATION	The country to which they severally belong	The country in which they intend to become inhabitants	Died on the voyage	Part of the vessel occupied by each passenger during the voyage.
	Years	Months						
<i>Mrs Gorra</i>	<i>28</i>	<i>-</i>	<i>F</i>	<i>wife</i>	<i>England</i>	<i>U S A</i>		<i>Cabin</i>
<i>Mr J. Hooper</i>	<i>57</i>	<i>-</i>	<i>M</i>	<i>Farmer</i>	<i>9</i>	<i>'</i>		

*Wm Mayer*



S. P.

Pertha

Cardiff

August 9  
1881

1033

District of New York, Port of New York.

I, *R. Crowest* Master of the *S/S Rheoba* do solemnly, sincerely and truly swear that the following List or Manifest, subscribed by me, and now delivered by me to the Collector of the Customs of the Collection District of New York, is a full and perfect list of all the passengers taken on board of the said *S/S Rheoba* at *Cardiff Wales* from which port said *S/S Rheoba* has now arrived; and that on said list is truly designated the age, the sex and the occupation of each of said passengers, the part of the vessel occupied by each during the passage, the country to which each belongs, and also the country of which it is intended by each to become an inhabitant; and that said List or Manifest truly sets forth the number of said passengers who have died on said voyage, and the names and ages of those who died.

Subscribed at *Cardiff* August 9<sup>th</sup> 1881

List or Manifest of ALL THE PASSENGERS taken on board the *S/S Rheoba* is Master, from *Cardiff Wales* burthen *915*

So help me God.

whereof  
tons.

NAME	AGE Years.	SEX	OCCUPATION	The country to which they severally belong.	The country in which they intend to become inhabitants.	Died on the voyage	Part of the vessel occupied by each passenger during the voyage.
<i>Henry Davies</i>	<i>30</i>	<i>Male</i>	<i>Miner</i>	<i>Wales</i>	<i>U. S.</i>		<i>2<sup>nd</sup> Class Cabin</i>
<i>John Walsh</i>	<i>36</i>	<i>..</i>	<i>Cattleman</i>	<i>U. S.</i>	<i>U. S.</i>		<i>..</i>
<i>Jeremiah Donovan</i>	<i>28</i>	<i>..</i>	<i>..</i>	<i>..</i>	<i>..</i>		<i>..</i>
<i>Mr Thomas</i>	<i>35</i>	<i>..</i>	<i>..</i>	<i>..</i>	<i>..</i>		<i>..</i>

S.S.

Madia

Madisonian Pk

August 9 -

1951

1034

District of New York. Port of New York.

I, *Fritz Hasfenstein* Master of the Steam-Ship *Acadia* do solemnly, sincerely, and truly swear that the following List or Manifest, subscribed by me, and now delivered by me to the Collector of the Customs of the Collection District of New York, is a full and perfect list of all the passengers taken on board the said S.S. *Acadia* at *Mediterranean Ports* for which port said *S.S. Acadia* has now arrived, and that on said list is truly designated the age, the sex, and the occupation of each of said passengers, the part of the vessel occupied by each during the passage, the country to which each belongs, and also the country of which it is intended by each to become an inhabitant; and that said List or Manifest truly sets forth the number of said passengers who have died on said voyage, and the names and ages of those who died. So help me God.

Sworn to this *15th* day of *August* 18*81* at *New York* by *Fritz Hasfenstein* Master of the Steam-Ship *Acadia* whereof *1082* tons.

NAMES	AGE		SEX	OCCUPATION	The country to which they severally belong.	The country to which they intend to become inhabitants.	Duration of the Voyage	Part of the Vessel occupied by each Passenger during the Voyage
	Years	Months						
1. Mr. Louis Gelin	50		Male	Gentleman	France	France		Cabin
2. Mrs. Marguerite Gelin	42		Female		do	do		do
3. Mr. Victor Gelin	25		Male		do	do		do
4. Master Edmund Gelin	11		do	do	do	do		do
5. Mrs. Josephine Sanders	35		Female	None	Great Britain	United States		do
6. Miss Caroline Sanders	16		do	do	do	do		do
7. Master Salvador Sanders	11		Male	do	do	do		do
8. Master Richard Sanders	9		Male	do	do	do		do
9. Mr. Joseph Benzino	29		do	do	do	Great Britain Eng		do
10. Mrs. Rosario di Hare	47		Female	do	Italy	United States		do
11. Giovanna di Hare	7		do	do	do	do		do
12. Carmelo di Hare	6		Male	do	do	do		do
13. Mr. Natale di Filippo	30		do	do	do	do		do

*S.S. Acadia*  
*Mediterranean Ports*  
*August 9*  
*1881*

1094

P.S. Serbian Monarch

London

August 9  
1871

1095

# MONARCH LINE.

PASSENGERS' LIST.

The Royal Exchange Shipping Company, Limited.

DISTRICT OF NEW YORK, PORT OF NEW YORK.

I, Wm Duncombe Master of the SS Persian Monarch do solemnly, sincerely, and truly swear that the following List or Manifest, subscribed by me, and now delivered by me to the Collector of the Customs of the Collection District of New York, is a full and perfect List of all the Passengers taken on board of the said Persian Monarch at London from which port said Persian Monarch has now arrived; and that on said list is truly designated the age, the sex, and the occupation of each of said passengers, the part of the vessel occupied by each during the passage, the country to which each belongs, and also the country of which it is intended by each to become an inhabitant; and that said List or Manifest truly sets forth the number of said passengers who have died on said voyage, and the names and ages of those who died.

So help me God.

*[Signature]*  
Subscribed to this  
before me

1881  
I, Wm Duncombe Master of the SS Persian Monarch do solemnly, sincerely, and truly swear that the following List or Manifest, subscribed by me, and now delivered by me to the Collector of the Customs of the Collection District of New York, is a full and perfect List of all the Passengers taken on board of the said Persian Monarch at London from which port said Persian Monarch has now arrived; and that on said list is truly designated the age, the sex, and the occupation of each of said passengers, the part of the vessel occupied by each during the passage, the country to which each belongs, and also the country of which it is intended by each to become an inhabitant; and that said List or Manifest truly sets forth the number of said passengers who have died on said voyage, and the names and ages of those who died.

whereof

tons.

NAMES	AGE		SEX	OCCUPATION	The country to which they were born	The country to which they intend to become inhabitants	Part of the vessel occupied by each passenger during the voyage
	Years	Months					
J. J. Mitchell	27		M	Merchant	England	England	Cabin
Sophie do	26		F		do		
Jas Squires	30		M	Booker			
Ellen do	28		F				
John Tasker	32		M	Mechanic			
Cliza do	30		F				
Saul Cotte	26		M	Clerk			
Sarah do	22		F				
Eliza Johnstone	26		F				
Lizzie do	4		F				
Harriet Osborn	25		F				
Mr F. E. Todd	30		F		U. S.	U. S.	
Elizabeth L. Todd	12		F				
David Wilkins	30		M	Merchant	England	England	
Wm Price	50			Mechanic		U. S.	
Joseph do	30						
Lewis Paten	20			Clerk		England	
Geo. Ellice	28			Booker	U. S.	U. S.	
D. W. A. Edwards	26			Doctor			
Bertram Hughes	21			Lawyer			
Jacob Goodman	17			Clerk	England		
Fred. Vivian	24						
Wm R. Morgan	65						
F. D. Mueller	63				U. S.		
Mr do	40		F				
John Chebren	65		M				

PASSENGERS' LIST—Continued.

NAME	AGE	SEX	OCCUPATION	The Country to which they are bound	Particulars of what they are to receive	Part of the vessel occupied by each passenger during the voyage
Fred. Rosch	22	M	laborer	U.S.	U.S.	Stowage
Thos Kemp	24	-	-	-	-	
Lewis Levy	22	-	-	England	11	
Hy. Zealanden	25	-	-	-	-	
G. H. Blackmore	21	-	-	-	-	
Wm Osborn	22	-	-	-	-	
Alf. J. Mills	42	-	-	-	-	
Elizbeth Wallbridge	34	-	-	-	-	
Arthur Elsey	34	-	-	-	-	
John F. Broth	23	-	-	-	-	
Sarah do	20	F	-	-	-	
My do	1	3	M	-	-	
Mr Mintern	49	-	-	-	-	
Mr Davis	26	-	-	-	-	
John Price	19	-	-	Welsh	5	
Queen Thomas	31	-	-	-	-	
Ed. Meredith	37	-	-	-	-	
Thos Davis	35	-	-	-	-	
D. Jones	30	-	-	-	-	
Fred. Keats	32	-	-	Scottish	4	
Mr Anderson	30	-	-	-	-	
John Archibald	27	-	-	-	-	
Alex. Dunn	24	-	-	-	-	
Thos McDermid	32	-	-	Ireland	3	
Ellen Ryan	17	F	-	-	-	
Jas Mulrow	27	M	laborer	-	-	
John O'Daniel	27	-	-	-	-	
Emil Schlouzig	25	-	-	Germany	14	
Jos Pribogensky	32	-	-	-	-	
Ludw. Kottler	33	-	-	-	-	
Mary	30	F	none	-	-	
Harry	1	1	M laborer	-	-	
Charlotte Schwank	40	F	maid	-	-	
Pauline	20	-	-	-	-	
Laura	18	-	-	-	-	
Mary	16	-	-	-	-	
Mary Blasphera	30	-	domestic	-	-	
Alvis Luga	25	M	laborer	-	-	
Wolf Guepl	22	-	-	-	-	
Schlom Singer	50	-	-	-	-	
Israel	20	-	-	-	-	
Mark Klein	24	-	-	-	-	
Noto Albrkew	19	-	-	-	-	
Moritz Goldschmidt	21	-	-	-	-	
Mich. Sarche	24	-	-	-	-	
Ab. Rubenstern	161	-	-	-	-	
Ad. Pason	25	-	-	-	-	

37  
8

PASSENGERS' LIST—Continued.

NAME	AGE		SEX	OCCUPATION	The country to which they usually belong	The number in each family about to leave the vessel	First on the voyage	Part of the vessel occupied by each passenger during the voyage
	Years	Months						
Haver Pfeffer	133		M	laborer	Germany	U.S.		Storage
Auf. Goltent	23		-	-				
Maria Eichler	18		F	woman				
Curl Heyman	22		M	laborer				
Franz Kahlke	28		-					
Mittel Kohn	20		-					
Moses Lewin	21		-					
Isak Goldberg	23		-					
Peter Vydin	50		-					
Geo. Thon	32		-					
Emma do	28		F	woman				
Jud. Berger	42		M	laborer				
Isac Morcheit	21		-					
Rich. Ellster	22		-					
Mose Langenham	24		-					
Hans Holstern	57		-					
Caroline do	58		F	woman				
Anders do	21		M	laborer				
Hansuel do	19		F	woman				
Hajn. Berger	24		M	laborer				
Rachar Gutman	25		F	woman				
Jane Milklos	22		M	laborer				
Chr. Lerner	23		M					
Ab. Goldner	23		-					
Paul do	18		-					
Auf. Schallach	34		-					
Katy Caham	24		F	woman				
Fred. Richter	23		M	laborer				
Paul Wiesler	20		-					
Horenty Rossin	32		-					
Wilk. Fildewter	42		-					
Moritz Wisner	25		-					
Moses Holzgold	24		-					
Muchman Rippe	25		-					
Joh. Herman	31		-					
Herach Schumann	30		-					
Moritz Weinberger	40		-					
Israel Victor	15		-					
Mayer Adelschund	11		-					
Rachid do	15		F	woman				
Jad. Kuzner	26		M	laborer				
Weiss Eisilano	18		-					
Georg Klauer	24		-					
Eden Dabler	26		-					
Pauline Schmidt	26		F	woman				
Isac Goldberg	20		M	laborer				
Curl Datt	19		-					



PASSENGERS' LIST—Continued.

NAME	AGE		SEX	OCCUPATION	The country to which they severally belong	Passage money paid, or amount to become refundable	Dist. on the voyage	Part of passage money paid to each passenger during the voyage
	Years	Months						
Ketty Cohen	148		F	woman	Germany	U. S.		Steerage
Fanny	118		-					
Hannah	114		-				7	
Caroline	111		-					
David	110		M	labourer				
Deborah	108		F	woman				
Morris	107		M	labourer				
Esther	106		F	woman				
Solomon	104		M	labourer				
Moses Yzer	124		-					
Fried. Kaplan	122		-					
Johan Witt	156		-					
Solomon Weiss	123		-					
Fanny Cohen	105		F	woman				
Herm. Dardiger	121		M	labourer				
Victor Yankowski	124		-					
Fran. Wundel	138		-					
Abram Land	124		-					
Rachel Moses	130		F	woman	Poland		2	
Rebecca	117		-					
Hannah	105		-					
Esther	104		-					
Samuel	103		M	labourer				
Michael		6	-					
Gettel Malalaid	128		-		Russia		18	5
Hanna	104		F	woman				
Leib Kruk	130		M	labourer				
Minna Stein	140		F	woman				
Mattild	118		-					
Sarah	116		-					
Schne	111		-					
Gerard	108		M	labourer				
Samuel	107		-					
Nathan	104		-					
Leib	103		-					
Abram	101		-					
Solomon Horwitz	119		-					
Gotte Fumel	132		-					
Gotte		6	-					
Jacob Stein	124		-					
Wart Jansch	134		-					
Theodora Kodesin	115		-					
Philip Eshen	127		-					
David Bornstein	122		-					
Palma Wendt	127		-					
H. Roscal	144		-					
Jane Rerdman	127		-					

31/10

PASSENGERS' LIST—Continued.

NAME	AGE		SEX	OCCUPATION	The country to which they are bound	The country to which they intend to return	First of the voyage	Last of the voyage
	Years	Months						
M. Liebermann	18		M	Labourer	Russia	U. S.		Steerage
Fidel Ofshchinsky	20		-	-				
Stoyf Werschkow	18		-	-				
Del. Falka	25		-	-				
Malke Seimberg	128		F	none				
Josef	11		M	labourer				
Isida	10		F	none				
Salomon	3		M	labourer				
Leib		6	-	-				
Feiga		6	-	-				
Jankel Josen	127		-	-				
Mendel Skop	30		-	-				
Sime Skop	121		-	-				
Heinrich Spassira	125		-	-				
Chaik Seigman	34		-	-				
Frank	11		-	-				
Isak	8		-	-				
Wolf Persendor	128		-	-				
Rebecca Levy	38		F	none				
Rebecca do	18		-	-				
Ester do	16		-	-				
Moren do	10		M	labourer				
Isidore do	13		F	none				
David Ebertin	30		M	labourer				
John Miesing	26		-	-				
Cypor Levy	27		-	-				
Basde Nosack	28		-	-				
Mary do	15		F	none				
Deborah do	14		-	-				
Isidore do		6	M	labourer				
Jacob Schapira	120		-	-			26	8
Mendel Michelsonsky	30		-	-				
Wolf Cotscheim	137		-	-				
Mathias Klappa	120		-	-				
Leop. Nobles	145		-	-	Belgium			0
Martin Nozgin	144		-	-	Norway			3
Carl H. Hansen	123		-	-				
Hellik Olcen	129		-	-				
Ingborg do	129		F	none				
Olle do	13		M	labourer				
Ingborg		6	F	none				
Janine Carlson	135		M	labourer				
Erna Helly	127		-	-				
Carl Helly	135		-	-				
Barbara do	142		F	none				

D H. F. Waldal

S. P.

Castro

Amsterdam

August 9

1881

1936

District of New York, Port of New York.

I, *Leib*, Master of the *Leib* do solemnly, sincerely and truly swear that the following List or Manifest, subscribed by me, and now delivered by me to the Collector of the Customs of the Collection District of New York, is a full and perfect list of all the passengers taken on board of the said *Leib* at *Amsterdam* from which port said *Leib* has now arrived; and that on said list is truly designated the age, the sex, and the occupation of each of said passengers, the part of the vessel occupied by each during the passage, the country to which each belongs, and also the country of which it is intended by each to become an inhabitant; and that said List or Manifest truly sets forth the number of said passengers who have died on said voyage, and the names and ages of those who died.

So, help me God.

Subscribed and sworn to before me this *9* day of *Aug* 188*7*.  
*W. H. [Signature]*  
 Notary Public  
 I, *Leib* or Manifest of ALL THE PASSENGERS taken on board the *Leib* whereof *1520* tons.  
 is Master, from *Amsterdam* burthen

NAMES	AGE	SEX	OCCUPATION	The country to which they are really born	The country to which they intend to become inhabitants	Died on the voyage	Part of the vessel occupied by each passenger during the voyage
	Years	Months					
Heinrich Duckel	30		Merchant	Prussia	U.S. of America		Steerage
Jan Hendr de Selle	55			London			"
Hanna Hendr Semendink	51						"
Jan de Selle	27						"
Johanna Gork	22						"
Cesena	19						"
Gerret Jan	16						"
Hanna Hendr	8						"
Gerret stuyhof	29						"
Cesena Hendr de Selle	26						"
Janna stuyhof	3						"
Cesena Hendr	1						"
van Albat Conck	27			Prussia			"
Johann de Kalvel	57						"
J. G.	41						"
H.	17						"
J. J.	8						"
J. G.	7						"
C.	3						"
C. J.	3	3				+	did on voyage
Joseph de Stuyf	20						"
Capt. de Lijst	40			France	Grand Rapids Michigan		"
Row	40						"
J.	4						"
J. J.	2						"
Lijst de Hong	58						"
Milk Kraanier	25			Netherlands	New York		"
Leop. Wilderkot	26						"
Henn Gulleman	18			Netherlands	Hamburg		"
Alex Handet	21						"
Regina Pegber	53			Prussia	Tabbingen		"
Christina Burger	23						"
Augusta Decker	20						"
Johanna Hausen	20						"
Dicks	44			Prussia	16	16	"

NAMES	AGE		SEX	OCCUPATION	The country to which they generally belong	The country to which they intend to become inhabitants	Duration of the voyage	Part of the vessel assigned by each passenger during the voyage
	Years	Months						
Johann van Haas	27		M		Londen	<del>U. S. A.</del> U. S. A.		Steerage
Gerit Jan van der	23		M					
Mik Schaefer	21		M					
Amalia	19		F					
Bruno Becht	17		M					
Hein Dopp	24		M					
Lenchen Schmidt	25		M					
Barbara Maus	27		F					
Michael Ringler	24		M					
Regina	23		F					
Maria Kirchner	28		F					
Elise	5		F					
Ellena	4		F					
Ludwig		9	M					
Heinrich Thrig	23		M					
Caro Hauck	17		M					
Johann Schrandt	24		M					
Em. Haas			M					
Gottlieb Habede	22		M					
Mik Lehmann	19		M					
Christ Schaefer	19		M					
Fred Bertram	19		M					
Christ Reuschamp	40		M					
Graina	44		F		Londen			
And Jan	8		M					
Grain Christ	7		F					
Gerit Jan Hoepfke	24		M					
Lambertus Bouterse	60		M					
Cornelia Brouwer	55		F		Londen			
S. Louis Bouterse	19		M					
Antonie	22		M					
Joh Schanz	30		M					
Elise	24		F					
Albert	4 1/2		M					
Louise	2		F					
Georg Stephan	28		M					
Charl	24		M					
Philipp Wetter	31		M					
Mary	35		F					
Cath	2		F					
Julius Halleringhaus	26		M					
Mine Schaefer	20		F					
Caroline Kibner	25		F					
Lepus Deiss	26		F					

NAMES	Age	Sex	OCCUPATION	Part of the vessel occupied	Part of the vessel occupied
Quintus Hornum	24	M	London	<del>London</del>	Chicago Illinois
Methilde Loge	17	F		Rautschbach	New York
Theodor	15	M			"
Joseph Peter	25	M		Rautschbach	Philadelphia
Babethe	31	F			"
Joh. Thies	26	M		Rautschbach	New York
Conrad Bueker	27	M			"
Andreas Pflieger	43	M		steppig	"
Friedrich	40	M			"
Michelm	14	M			"
Christine	12 1/2	F			"
Marie	7	F			"
Friedrich	6	M			"
Sophie	4	F			"
Catharine	3	F			"
Anna	9	F			"
Friederike	16	M			"
Carl Hahn	25	M		Grund	"
Theodor Oberfeld	22	M		Schulman	"
Ad. Goh	39	M		Reichheim	"
Eva Drescher	24	F		Gernack	"
Regina	8	F			"
Marg	5	F			"
Anton	3	M			"
G.	1	M			"
Marie Munz	25	F		Hempfel	"
Leine Reimann	41	M		Berg	"
Mik Brandstetter	18	M		Grundbach	"
Friederike Timmerm.	21	F		Reichheim	"
Louise Haupler	28	F		Maier	"
Martha Gines	16	F			"
Friedr	68	M			17
Friedr Schleyer	26	M			15
Mik Buchlein	17	M			"
Georg Paul Schmarz	25	M		Hilsh	"
H. J. ten Hartel	48	M	Landbau	Wolff	Grand Rapids Michigan
Wrou	38	F	London	Holland	"
Emment	8	M			"
Hendrick	7	F			5
J. Miller	6	M			"
Johan	4	F			"
Jennet	2 1/2	F			"
Hendrik Jan	11	M			"

20 18



# District of New York, Port of New York.

I,                      Master of the                      do solemnly, sincerely and truly  
 that the following List or Manifest, subscribed by me, and now delivered by me to the Collector of the Customs of the Collection District of New York, is a full and perfect  
 list of all the passengers                      on board of the said                      from which port  
 said                      has now arrived; and that on said list is truly designated the age, the sex, and the occupation of each of said passengers, the  
 part of the vessel occupied by each during the passage, the country to which each belongs, and also the country of which it is intended by each to become an inhabitant;  
 and that said List or Manifest truly sets forth the number of said passengers who have died on said voyage, and the names and ages of those who died.

Sworn to this

188

So help me God.

before me

**List or Manifest** OF ALL THE PASSENGERS taken on board the  
                     is Master, from

burthen

whereof  
Tons.

NAMES	AGE		SEX	OCCUPATION	The country in which they severally belong	The country in which they intend to become inhabitants	Died on the voyage	Part of the vessel occupied by each passenger during the voyage
	Years	Months						
Martin Klein	4		M	London	Germany	USA of America		Steyerger
Anna M	3		F					
Carl		9	M					
Martha		1/2	F					
Christiaan Hauman	38		M					
Eath	26		F					
Eriskhan		9	M					
Jacob		9	M					
Wilhelm		1/2	M					
Anton Heberer	36		M		Austria			
Edwin	35		M					
Anna	32		F					
Emilie	5		F					
Bertha		6	F					
Johanna Must	27		F		Prussia			
Andreas	29		M					
Christian Schmeck	23		M		Wurtemberg			
Clara M. H.	31		F		Prussia			
Alb. Lemmerman	34		M					
Hugo Hellmann	58		M		Prussia			
Hrau	50		F					
Haus	16		F					
Adena	8		F					
Hugo	6		M					
Conrad Frey	25		M		Prussia			
Karl	30		F					
Theod. Lehman	24		M		Prussia			
Karoline Niedman	26		F		Prussia			
Pauline	20		F					
Anna	12		F					
Ernie	8		F					
Ida	8		F					
Bertha	6		F					
Theod	5		M					
Rosa	3		F					

16

18

3

18



NAME	AGE		SEX	OCCUPATION	The country to which they severally belong	The country to which they intend to become inhabitants	Dist. on the voyage	Part of the vessel occupied by each passenger during the voyage
	Years	Months						
Robert Hedman	12		M		Germany	U.S. of America		
Anna Hedman	38		F		Wendebach, Wurtemberg			
Wilhelm	36		M					
Andreas	8		M					
Friedrich	4		M					
David Buew	19		M		Winnenden			
Catharina Buew	47		F					
Leoni Rindler	34		M		Munich			
H. F. Neumann	25		M		Kaiserslautern			
Roberta Roth	30		F					
Louise	8		F					
Paul Gropf	36		M		Langmühl			
Hanna Koster	32		F					
Paul Gropf	5		M					
Hanna	3		F					
Joh. H. Heindelmann	18		M		Reichenbach	Philadelphia		
Joh. G.	19		M			New York		
B. Christ Heide	25		M					
H. F. Schneider	20		M			Theadelphia		
Gottlieb Johl	23		M		Roslag	New York		
Friedr. Gumpfer	21		M		Wellingen			
Friedr. Cornelius	20		M		Boellingen			
Kath. Schweilker	41		F		Gemmingen			
Christina	21		F					
Joseph Meffner	20		M		St. Gallen			
H. Pöcke	25		M		Reckwende			
Johan Ludwig	33		M		Fabrikant			
Loeffner	28		M		Londre			
Helena	5		F					
Carl	3		M					
Rich	11		M					
Anna Koch	25		F					
L.	5		M					
H.	9		F					
Hanslaur Heicht	27		M		Fabrikant			
Angla	21		F		Londre			
A.	1 1/2		F					
Carl Libidoki	37		M		Fabrikant			
Conrad Eichenberg	19		M					
Anna	26		F		Londre			
A.	2 1/4		F					
Joh. Rehberg	60		M		Fabrikant			
Dorothea	59		F		Londre			
"	24		F					

25 18

NAME	Age	Sex	OCCUPATION	The country to which they were born	The residence to which they have come	How long they have resided in the country to which they have come	How long they have resided in the country to which they have come
<del>John</del> Lehling	20	M	Labourer	Germany	U.S.A. America	18	Stein
Thomas Leming	29	M	"	"	"	"	"
Anna	29	F	Washer	"	"	"	"
Andrick Ponsnik	30	M	"	Stenboorg	"	"	"
John Cook	26	M	"	"	"	"	"
Andrick Ponsnik	4	F	"	"	"	"	"
John	2	F	"	"	"	"	"
John Miller	4	M	"	"	"	"	"
John Miller Ponsnik	54	M	"	"	"	"	"
John Ponsnik	42	F	"	"	"	"	"
John Ponsnik	15	F	"	"	"	"	"
John Ponsnik	8	F	"	"	"	"	"
John Ponsnik	7	M	"	"	"	"	"
John Ponsnik	6	F	"	"	"	"	"
John Ponsnik	4	M	"	"	"	"	"
John Ponsnik	24	M	"	St. Louis	Rocky Mountain	"	"
John Ponsnik	25	M	Labourer	Germany	St. Louis	"	"
Friedrick Ponsnik	46	F	Washer	Germany	"	"	"
Catharina	10	F	"	"	"	"	"
Henrick Ponsnik	34	M	"	St. Louis	"	"	"
John Ponsnik	14	M	"	St. Louis	"	"	"
John Ponsnik	21	F	"	St. Louis	"	"	"
Ernst Ponsnik	28	M	"	St. Louis	"	"	"
Peter Ponsnik	24	M	"	St. Louis	Iowa	"	"
John Ponsnik	40	F	"	St. Louis	Iowa	"	"
John Ponsnik	18	F	"	"	"	"	"
John Ponsnik	16	M	"	"	"	"	"
John Ponsnik	12	F	"	"	"	"	"
John Ponsnik	8	F	"	"	"	"	"
John Ponsnik	7	F	"	"	"	"	"
John Ponsnik	6	F	"	"	"	"	"
John Ponsnik	5	M	"	"	"	"	"
John Ponsnik	4	F	"	"	"	"	"
John Ponsnik	2	F	"	"	"	"	"
John Ponsnik	37	M	"	"	"	"	"
John Ponsnik	36	F	"	"	"	"	"
John Ponsnik	5	M	"	"	"	"	"
John Ponsnik	30	M	"	"	"	"	"
John Ponsnik	28	F	"	"	"	"	"
John Ponsnik	6	M	"	"	"	"	"
John Ponsnik	5	F	"	"	"	"	"
John Ponsnik	4	M	"	"	"	"	"
John Ponsnik	2	F	"	"	"	"	"
John Ponsnik	20	F	"	Germany	New York	11	"

Germany 17 New York 11

23  
22

NAME	Age	Sex	ALL PARTS	Part of the vessel occupied by each passenger during the voyage
	Years	Months		
John Mason	5	M	London - Middlesex	George
John Mason	31	M	" " "	"
J. ...	23	M	" " "	"
Frederick Harton	15	M	" " "	"
Mina	17	F	" " "	"
... ..	26	M	" " "	"
Alfred	17	M	" " "	"
Frank ...	13	M	" " "	"
Christian ...	30	M	" " "	"
Thanna	20	F	" " "	"
Stephen	5	M	" " "	"
Marie	4	F	" " "	"
Constance	3	F	" " "	"
John ...	26	M	" " "	"
Franz	24	M	" " "	"
Conrad	23	M	" " "	"
Katrich	8	F	" " "	"
Mathew	6	M	" " "	"
Katrich	27	F	" " "	"
Sally	23	F	" " "	"
Lina	21	F	" " "	"
Joseph	17	M	" " "	"
Anton Kraus	59	M	" " "	"
Mary	56	F	" " "	"
Anna	20	F	" " "	"
Barbara	18	F	" " "	"
Mary	17	F	" " "	"
Jacob Dietrich	70	M	" " "	"
Carl Heinrich	33	M	" " "	"
Christine	27	F	" " "	"
Maria	6	F	" " "	"
Elizabeth	3	F	" " "	"
Johan Hotz	15	M	" " "	"
Philip Benz	22	M	" " "	"
Gene ...	37	M	" " "	"
John Hoogboom	36	M	" " "	"
Jamne de Vries	13	M	" " "	"
Annie	8	F	" " "	"
John	7	M	" " "	"
Abbeetje	5	F	" " "	"
... ..	3	F	" " "	"
Karl Glochner	21	M	" " "	"
Karl Fries	19	M	" " "	"
Anna ...	12	F	" " "	"

John Mason  
 W. S. ...

George  
 ... ..

John ...  
 ... ..

John ...  
 ... ..

3  
 16

# District of New York, Port of New York.

I, Master the SS. Germania do solemnly, sincerely and truly  
 that the following List or Manifest, subscribed by me, and now delivered by me to the Collector of the Customs of the Collection District of New York, is a full and perfect  
 list of all the passengers taken on board of the said at London from which port  
 said has now arrived; and that on said list is truly designated the age, the sex, and the occupation of each of said passengers, the  
part of the vessel occupied by each during the passage, the country to which each belongs, and also the country of which it is intended by each to become an inhabitant;  
 and that said List or Manifest truly sets forth the number of said passengers who have died on said voyage, and the names and ages of those who died.

Sworn to this

188

So help me God.

before me

**List or Manifest** Of ALL THE PASSENGERS taken on board the  
 is Master, from

burthen

whereof  
tong.

NAMES	AGE		SEX	OCCUPATION	The country to which they severally belong	The country to which they intend to become inhabitants	Died on the voyage	Part of the vessel occupied by each passenger during the voyage
	Years	Months						
Carp Krambach	26		M	London	Germany	Prussia		Stowage
Dorothea	21		F					
Fritz Pöppe	19		M		Frankfurt	New York		
Carl Lippel	21		M		Frankfurt			
Jos. Schmidt	18		M		Frankfurt			
Egg Pöppel	44		M		Frankfurt			
H. Kaufmann	16		M		Frankfurt			
Karl	14		M					
Jac. Pöppel	44		M		Frankfurt			
Jac. Almboldt	50		M		Hannover			
Maria	42		F					
Ludwig	16		M					
Karl	8		F					
Elisab.	6		F					
Gottlieb Schöngren	12		M					
Anna	44		M	Prussian	Prussia			
By	26		F	London				
By	5		M					
Herman Holtz	32		M	Prussian				
Louise	32		F	London				
L	6		M					
Ed	3		F			15	0	
H	6		F					
H. J. Elshof	27		M	Dutchman	Holland	Michigan		
Eyadine	25		F	London				
Fenneke	66		F					
Hendrik Jan Kemmerik	28		M	Almanak				
Herman Elshof	4		M	London				
Fenneke	11		F					
Arndt	1		F					
G. H. de Grootenboer	40		M	Dutchman	Holland	Buffalo New York		
Wouw	38		F	London				
H	15		M					
H	4		F					
J	3		F					

NAMES	AGE		SEX	OCCUPATION	The country to which they severally belong?	The country to which they intend to become inhabitants	Duration of the voyage	Part of the vessel occupied by each passenger during the voyage
	Years	Months						
L. Grotenhuis	11		M	Handwerker	Germany	New York		
Christ. Finkbeiner	31		M	Handwerker	Germany	Philadelphia		
Aug. Kungelt	44		M	Handwerker	Germany	New York		
Elizabeth	51		F					
Philip	8		M					
Barb.	6		F					
Mathias	5		M					
August	2		M					
Joh. Schwaner	21		M	Handwerker	Germany			
Ludwig Kober	37		M	Handwerker	Germany	Philadelphia		
Joseph Rube	22		M	Handwerker	Germany	New York		
J. G. Grassold	36		M	Handwerker	Germany			
Heinrich Adam	38		M	Handwerker	Germany			
J. G. Bruno	22		M	Smid	Germany			
H. J. Gloor	23		M	Lothger	Germany			
Jacob Habale	24		M	London	Germany			
Andreas Schork	37		M	Handwerker	Germany			
Joseph Lauer	36		M	Handwerker	Germany			
Rudolf Dunder	36		M	Handwerker	Germany			
Johann	31		M					
Antonine	8		F					
Helena	27		F					
Auguste	12		F					
W. Kauff	22		M	Handwerker	Germany			
Peter Wagner	41		M	Handwerker	Germany			
Carol Kern	18		M	Handwerker	Germany			
Maria Frick	24		F					
Maria Christ	5 1/2	6	F					
Jacob Kerchen	32		M	Handwerker	Germany	New York		
August Brilmann	19		M	Handwerker	Germany	New York		
Michael Olin	40		M	Handwerker	Germany	New York		
Louise Walter	18		F	London	Germany			
Kath. Morloch	18		F	Handwerker	Germany			
Mich. Dill	35		M	Handwerker	Germany			
Geiz	6		M					
Regine	14		F					
Barb. Schilling	34		F	Handwerker	Germany			
Egg	7		M					
Kona	5		F					
Joh	2		M					
Jub Jung	25		M	Handwerker	Germany			
Carolina	19		F					
Friedr. Rauke	33		M	Handwerker	Germany			
Jacob Schula	25		M	Handwerker	Germany			

75 7 10

NAME	AGE	SEX	OCCUPATION	The country to which they usually travel	The country to which they intend to immigrate	Part of the vessel occupied by each passenger during the voyage
Albert Jacobi	35	M	London	Germany	U.S. Government	Stowage
Gustav Hermann	29	M	"	"	"	"
T. W. M. Lunkhoff	34	M	"	Rotmund	"	"
Carl Köster	36	M	"	Barmen	"	"
Louis Cybraud	30	F	"	"	"	"
Jacob Liestiel	26	M	"	Hanau	"	"
Gottl. Graf	29	M	"	Rosfeld	"	"
Marie Schittenbel	18	F	"	Calbe	"	"
Jacob Knottke	17	M	"	Eyrowitz	"	"
Leont Heiler	29	M	"	Mupperich	"	"
Joh F. Dickhard	17	M	"	Langenstubeck	"	"
Frans Wehrle	25	M	"	Schiffenburg	"	"
Ferd. Hartmann	45	M	"	Hamburg	"	"
Helena	35	F	"	"	"	"
Gretchen	9	M	"	"	"	"
Marie	8	F	"	"	"	"
Engelhardt	7	M	"	"	"	"
Rosa	4	F	"	"	"	"
Othilie	2	M	"	"	"	"
Moritz Catz	20	M	"	Heidelberg	"	"
Liebl. Moana	16	M	"	Rotterdam	"	"
F. Fritz	24	M	"	Chemnitz	"	"
Johann Degel	32	M	"	Langenfeld	"	"
Johann Schmidt	24	M	"	Leitz	"	"
Joh. Hein. Behne	21	M	Koepfman	Clappenburg	Cincinnati Ohio	"
Joh. Mich. Burkhardt	42	M	London	Unteruckenbach	New York	"
Ferdinand Maas	34	M	"	Freiburg	"	"
August Rook	30	M	"	Hamburg	"	"
Joseph Mphus	17	M	"	Offenbach	St. Louis Missouri	"
L. Bultman	57	M	Landbouwer	Wolfsburg	New York	"
L. Oldenburg	30	M	"	"	5	3
Christine Steyer	19	F	London	Worms	"	"
H. G. Herreter	34	M	Landbouwer	Wolfsburg	"	"
Wrouw	22	F	London	"	"	"
Cath. Kuhl	40	M	"	Worms	"	"
Maag	8	F	"	"	"	London bridge
Marie	6	F	"	"	"	"
Heinr.	5 1/2	M	"	"	"	"
Ca. Metzger	32	M	"	Darmstadt	"	"
Leb. Putzinger	24	M	"	Worms	"	"
Key. Perichlor	40	M	"	Worms	Cleveland Ohio	"
Prinzella Joh.	9	F	"	"	"	"
Jacob	8	M	"	"	"	"
Reinhold	7	M	"	"	"	"

NAMES	Years	Months	SEX	OCCUPATION	The country to which they severally belong	The country to which they intend to become inhabitants	Part of the vessel occupied by each passenger during the voyage
Johannes Frosch	5		M		London	Cleveland Ohio	Henry
Cornelia	2		M		"	"	"
Franz Anton Huls	33		M		Bairn	New York	"
Th. Neumann	32		M		"	"	"
Joseph Schwitz	44		M		Elberfeld	"	"
Fritz Oever	26		M		"	"	"
Fritz Richtenhede	24		M		"	"	"
Jacob Fritz	32		M		Haldenburgh	"	"
Margdalena Neumann	23		F		"	"	"
Aug. Zimmermann	16		M		"	"	"
Joh. Hake	43		M		Holland	"	8
Maria	25		F		"	"	"
Jacob	7		M		"	"	"
Nikolm	3		M		"	"	"
Gottlieb	12		M		"	"	"
Jan Miller Lidenman	47		M	Endbroun	Diepenbeem	Grand Rapids Michigan	"
Hend. Joh.	50		M	London	"	"	"
Kraayebell	40		M	"	"	"	"
Miller	47		M	Amman	"	"	"
Gerardina Lidenman	23		F	London	"	"	"
Jan	14		M	"	"	"	"
Miller	7		M	"	"	"	"
Joh.	7		M	"	"	"	"
Herman	6		M	"	"	"	"
Maria	5		F	"	"	"	"
Pauwel Pefor	39		M	Endbroun	Bedomwaard	New York	"
Nik. van Smieren	34		M	London	"	"	"
Harmon Pefor	9		M	"	"	"	"
Saltje	8		M	"	"	"	"
Lammigje	4		F	"	"	"	"
Egbert	3		M	"	"	"	"
Karl Luther	36		M	"	"	"	"
August Fritz	32		M	"	"	"	"
Nikolm Kemmer	49		M	"	Reichenthal	"	"
Therese	19		F	"	"	"	"
Gerard Ott	30		M	"	Altenmengen	"	"
Mathilde	50		F	"	"	"	"
Matthias	12		M	"	"	"	"
Maria	7		F	"	"	"	"
Anselm	4		M	"	"	"	"
Nikolm Gauer	10		M	"	Sennfeld	"	"
Karl Stiddle	22		M	"	Hofheim	"	"
Jacob Krieschel	32		M	"	Altonal	"	"
Johann Ellmann	54		M	"	Coblenz	Pellville Illinois	"

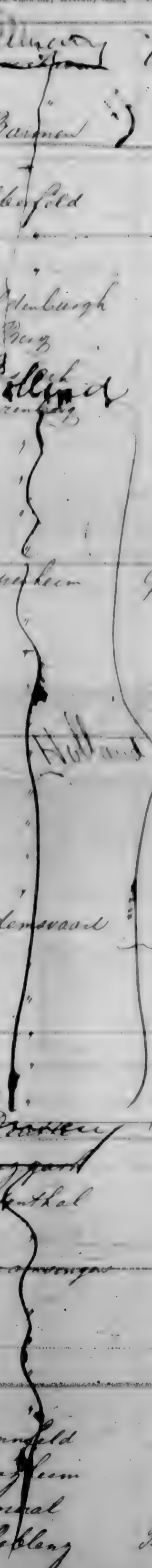

NAME	Age	Sex	Origin	Destination	Part of the vessel occupied by each passenger during the voyage
Johannes Altmann	17	M	London	Coblenz	U.S. Sloop
Friedrich Badel	23	M	"	Puffendorf	New York
Michael Croner	39	M	"	New York	"
Joseph Heffler	27	M	"	Wobling	"
Heinrich Joller	26	M	"	Franken	Philadelphia
Heinrich Lammert	24	M	"	"	New York
H. Bronstra	37	M	Amsterdam	Amsterdam	Grand Rapids Michigan
George Buntch	32	M	London	"	"
Anna Bronstra	12	F	"	"	"
Apfel	8	M	"	"	"
Rebelle	5	M	"	"	"
Luthema	3	M	"	"	"
Johann	3	M	"	"	"
Ferena Kern	19	F	"	Freudstadt	New York
Marie Lensch	19	F	"	"	"
Lorenz Koenig	33	M	"	Goldshofen	Philadelphia
Eva	38	F	"	"	"
Ferdinand Harruf	60	M	"	St Leon	New York
Jacob	34	M	"	"	"
Prinz	20	M	"	"	"
Therese Albrecht	18	F	"	Schwaben	"
Joseph Stamm	27	M	"	Freiburg	"
Adam Kumburg	30	M	"	Bruchsal	"
Hennrich Jovin	39	M	"	Ellmshausen	Pittsburg Pennsylvania
Agnes	34	F	"	"	"
Friedrich Koch	15	M	"	"	"
Godt Hollander	17	M	"	"	New York
Georg Kuchele	17	M	"	Hulba	"
Adolf Herout	17	M	"	Ellmshausen	Mt. Vernon Illinois
F. Alex North	16	M	"	"	Philadelphia
Heinrich Rudolph	21	M	"	Bruchsal	New York
Ludwig Rummel	32	M	"	Ellmshausen	"
Cath	26	F	"	"	"
Valentin	9	M	"	"	"
Charlotte Herout	20	F	"	Sandhausen	"
Albertine Michel	20	F	"	"	"
Lorenz Reppert	20	M	"	Wonnegau	"
Aug. Stahl	23	M	"	"	"
Michael Schock	40	M	"	Ellmshausen	"
Albertine Hartman	16	F	"	Ellmshausen	"
Lionel Moch	27	M	"	Ellmshausen	"
Carl	24	M	"	"	"
Heinrich Paasch	38	M	"	Ellmshausen	"
Paul Sauer	30	M	"	Ellmshausen	"



NAME	Age	Sex	OCCUPATION	The country in which they were born	The country to which they intend to go	Part of the vessel occupied by each passenger during the voyage
Michael O'Leary	42	M	Seaman	London	New York	Stowage
Frederica Reibman	53	F	London	London	"	"
G. Deev	30	M	Blacksmith	14	"	"
Karl Koch	24	M	"	"	"	"
Caroline Rudschuk	18	F	Coal Cook	Bay City Michigan	Chicago	"
Abraham Meyer	30	M	"	Chicago	Illinois	"
J. Fröder	30	M	"	"	"	"
Delmenhorst	30	M	"	"	"	"
H. Schumann	30	M	"	"	"	"
Josef Kellingner	30	M	"	"	"	"
C. Baum	40	M	"	"	"	"
Carl Leuchter	30	M	"	"	"	"
Eck	28	M	"	"	"	"
Mich. Meyer	30	M	"	"	St. Louis Missouri	"
Herrn Kutting	40	M	"	"	New York	"
Mich. Koch	50	M	"	"	St. Louis Missouri	"
Schmichel	40	M	"	"	New York	"
Johan Hafner	23	M	"	"	"	"
Kell. Spaelstra	21	M	"	"	"	"
Anna Hagenaer	22	F	London	"	"	"
Michela Lettner	21	M	London	Holland	"	"
Cornelius Cuperus	41	M	London	Illinois	Cowas	"
Antje Schenstra	52	F	London	"	"	"
Jan Meijer	19	M	"	"	"	"
Ritke	16	M	"	"	"	"
Dauwe Cuperus	8	M	"	"	"	"
Jacob Klootstra	26	M	London	"	"	"
Jouke Meijer	23	M	London	"	"	"
Piet Klootstra	4	M	"	"	"	"
Markus	12	M	"	"	"	"
Douwe Heintema	29	M	London	Holland	Chicago	"
Piet Heintema	27	M	London	Holland	Chicago	"
Megje Lautanga	35	F	London	Holland	New York	"
Bernard Toloma	8	M	"	"	"	"
Ejiboke	7	M	"	"	"	"
Geetje	3	F	"	"	"	"
Lebe Lettner	49	M	London	Holland	"	"
Janje Schenstra	46	F	London	"	"	"
Anna Schenstra	22	F	"	"	"	"
Antje	16	M	"	"	"	"
Jan	0	M	"	"	"	"
Tetje	7	M	"	"	"	"
Pietje	12	M	"	"	"	"

NAME	Age	Sex	OCCUPATION	Place of Birth	Place of Residence
George J. Thomas	46	M	carriage	Germany	New York
Wm. Brown	44	M			
Thomas	22	M			
Charles	20	M			
William	17	M			
Frederick	15	M			
Charles	8	M			
John	5	M			
Frederick	5	M			
John	7	M			
John F. Schickel	36	M		Germany	
Wm. Brown	35	M			
Frederick	16	M			
John	14	M			
Schickel	8	M			
Anna	6	F			
Johann	4	M			
Paula	9	F			
Georgie Kaler	22	M		Germany	
Amos Thomas	17	M			
Georgie Kaler	22	F			
John Kaler	25	M			
John Kaler	31	M			
John	23	M			
Albert	16	M			
Paula	5	F			
Br. G. Rademacher	52	M			
Wm. Brown	57	M			
Kilke	27	M			
Georgie	17	M			
Paula	15	M			
Frank	13	M			
Mina	8	F			
Wm. K. Ritzema	45	M		Germany	Grand Rapids, Michigan
John	8	M			
William Kander	30	M			
Helmina	30	F			
Anna	5	M			
Elmina	2	M			
Frederick	14	M			
Wm. J. Helmerich	41	M		Germany	New York
John	18	M			
Catharine	15	F			

Part of the vessel is fitted for the purpose of carrying passengers

Name	Age	Sex	Rank	Origin	Destination
Geert Holmboe	12	1 <sup>st</sup>	Stowage	Holland	New York
Geeste	6	M			
J. J. Procter	23	M		Geneva	Michigan
George Koenig	26	M			
Henry Procter	2	F			
John Meinema	41	M		Sweden	Kansas
Sabbie Stuber	72	F			
Egbert	3	M			
George	2	F			
J. Hollinga	42	M		Holland	
Mary Hill	46	F			
Anna Hollinga	14	F			
Deke	8	M			
Mutka	4	F			
Maria Sydam	34	M		Geneva	India
Thomas Salsama	30	M			
J. Anje Sydam	8	F			
Anje	4 3/4	F			
Liskerman	14	M			Kansas
H. Lichteema	52	M		Holland	Texas
Broun	55	F			
Remmet	11	M			
Binnu	13	F		Holland	
Frank Alleye	22	M		Holland	Ohio
Melchior	32	M		Holland	New York

Cassidy  
3 Voyagers

# District of New York, Port of New York.

I, Master of the do solemnly, sincerely and truly  
 that the following List or Manifest, subscribed by me, and now delivered by me to the Collector of the Customs of the Collection District of New York, is a full and perfect  
 list of all the passengers taken on board of the said at From which port  
 said has now arrived: and that on said list is truly designated the age, the sex, and the occupation of each of said passengers, the  
 part of the vessel occupied by each during the passage; the country to which each belongs, and also the country of which it is intended by each to become an inhabitant;  
 and that said List or Manifest truly sets forth the number of said passengers who have died on said voyage, and the names and ages of those who died.

Sworn to this

188

So help me God.

before me

**List or Manifest** OF ALL THE PASSENGERS taken on board the  
 is Master, from

burthen

whereof

tons.

NAMES	AGE		SEX	OCCUPATION	The country to which they severally belong	The country to which it is intended to become inhabitants	Died on the voyage	Part of the vessel occupied by each passenger during the voyage
	Years	Months						
Leon C. Bahavin	22		M	London	Holland	Chicago, Illinois		Class I Large B
Gerard Jan Vreuwink	23		M	"	"	Grand Rapids, Michigan		I " B

NAMES	AGE		SEX	ORIG. PORT	The country to which they severally belong	The country in which they intend to become inhabitants	Died in the voyage	Part of the vessel occupied by each passenger during the voyage
	Years	Months						
Sophia Wittstatter	20		F	London	Germany	U.S. America		II Cabin
J. Schwieters	20		M	"	"	"		II "
Alley A. de Ruyh	30		F	"	Holland	"		II "
Maria Schouwen	1 1/2		F	"	"	"		II "
"		9	F	"	"	"		II "
Megafra Diamant	40		F	"	Amsterdam	"		II "
Alexander	11		M	"	"	"		II "
Eva	9		F	"	"	"		II "
J. Roeloffs	30		M	"	"	St. Louis Missouri		II "
Juz. Hebrichs	25		M	"	Prussia	New York		II "
Herrn Mas. Tulema	30		F	"	Holland	Chicago Illinois		II "
"		11	"	"	"	"		II "
Catharine Gaiwing	49		F	"	"	New York		II "
C. J. M. Moolenkamp	24		M	"	Holland	"		II "
Fritz Teutenberg	40		M	"	Westphalia	San Francisco California		II "
Bertha	40		F	"	"	"		II "

Prepaid Ticket

N. S. America

NAME	AGE	SEX	OCCUPATION	From	To	Class
Fanni Mollshatka	21	F	London	Hannover	New York	II Class
Ertrud Caci	20	F		Schwartz	New York	I Class
Maria Laskowska	19	F		Bogdanow	Chicago Illinois	Trip tickets
Licia Kutymier	30	F		Darius		"
Leo	8	M				"
Franz	6	M				"
Praxeda Cymerman	31	F		Dombowal		"
Antonina Klenty	21	F		Stedest		"
Victor	6	M				"
Milk Schmidt	20	M		Hagenfeld	New York	"
Mayanne Prill	24	F		Haldan	Chicago Illinois	"
Franz	11	M				"
Willeh Karow	30	M		Lappencot	Schley Iowa	"
Helmina	30	F				"
Andreas	5	M				"
Heina	3	M				"

Passenger List

S. S. Caster voyage

14-

L.P.

Weser

Bremen

August 9

1871

1037

# DISTRICT OF *New York* — PORT OF *New York*

I, *James H. Wilson*, Master of the *Weser*, do solemnly, sincerely and truly *swear* that the following List or Manifest, subscribed by me, and now delivered by me to the Collector of the Customs of the Collection District of *New York* is a full and perfect list of all the passengers taken on board of the said *Weser* has now arrived; and that on said list is truly designated the age, the sex, and the occupation of each of said passengers, the part of the vessel occupied by each during the passage, the country to which each belongs, and also the country of which it is intended by each to become an inhabitant; and that said List or Manifest truly sets forth the Number of said passengers who have died on said voyage, and the names and ages of those who died.

So help me God.

Sworn to this *15th* day of *August* 18*61* at *New York* before me *J. H. Wilson* Master of the *Weser* is Master, from *Germany* burthen *SS Weser* whereof *100* tons.

No.	NAMES	Age		SEX	OCCUPATION	The country to which they severally belong	The country in which they intend to become inhabitants	Died on the voyage	Part of the vessel occupied by each passenger during the voyage
		Years	Months						
1	<i>Anna Stotter</i>	41		m	<i>butcher</i>	<i>Bavaria</i>	<i>United States</i>		<i>Stowage</i>
2	<i>Margarette</i>	32		f					
3	<i>John</i>		11	m		<i>Prussia</i>			
4	<i>Carl Schowster</i>	41		m		<i>Prussia</i>			
5	<i>Carl Lutenbacher</i>	30		m		<i>Saxony</i>			
6	<i>Rud. Deilmeyer</i>	44		m		<i>Prussia</i>			
7	<i>Ernest Schuly</i>	31		f		<i>Prussia</i>			
8	<i>Ch. Wolfram</i>	24		m	<i>merchant</i>				
9	<i>Richard</i>	23		m					
10	<i>Paul Neast</i>	23		m					
1	<i>Cath. Bradtke</i>	36		f					
2	<i>Anna</i>	6		f					
3	<i>Retha</i>		11	f					

4	<i>Herr Happe</i>	26		m					
5	<i>Herr Postmer</i>	26		m					
6	<i>Auguste Richter</i>	25		f		<i>Saxony</i>			
7	<i>Justus Aschalter</i>	26		m		<i>Prussia</i>			
8	<i>Elis. Hegmann</i>	49		f		<i>Bavaria</i>			
9	<i>Max Eva</i>	20		m					
10	<i>Elisabeth</i>	17		f					
1	<i>Leonhard</i>	10		m					
2	<i>Frederic</i>	9		m					
3	<i>Mrs Leonhardt</i>	40		f		<i>Saxony</i>			
4	<i>Frederick</i>	8		m					
5	<i>Albin</i>	6		m					
6	<i>Max</i>	5		m					
7	<i>Herk</i>		12	m					
8	<i>Wilh. Werner</i>	25		m		<i>Prussia</i>			
9	<i>Hermann</i>	16		m					
10	<i>Anna</i>	12		f					
1	<i>Ferd. Ewald</i>	26		m					
2	<i>Herrmann</i>	22		f					
3	<i>Maria</i>		6	f					
4	<i>Max Kaufmann</i>	18		m		<i>Bavaria</i>			
5	<i>Andr. Meckel</i>	18		m					



				Bavaria	United States	Steerage
26	Carl Lusser	17	m			
	7 Mich. Besold	19	"			
	8 Joh. Juncker	31	"			
	9 Frida Noll	31	f			
40	Carl Schubert	36	m	Prussia		
	1 Martin Hecker	35	"	Bavaria		
	2 Gertrud	25	f			
	3 Auguste		9 f			
	4 Johann Kuhn	44	m	Prussia		
	5 Anna	46	f			
	6 Josef	17	m			
	7 Valter	16	"			
	8 Johann	10	"			
	9 Gregor	9	"			
50	Barbara	6	f			
	1 Christine Rodner	48	"	Prussia		
	2 Elise Kemminger	20	"			
	3 Vatter Adam	29	m	Bavaria		
	4 Joh. Spath	26	"			
	5 Joh. Schiner	20	"			
	6 Joh. Holsch	26	"	Prussia		
	7 Joh. Harlitz	53	"		United States	
	8 E.	54	f			

	9 Carlone Steffen	24	"			
60	Peter Zehender	22	m	Prussia	United States	
	1 Joh. Voigt	26	"	Prussia		
	2 A. Ahlers	29	"			
	3 Com. Kattenfeld	44	f			
	4 Joh. Lang	28	m	Bavaria		
	5 Anton Dullak	26	"	Prussia		
	6 Carl Haupf	20	"			
	7 Wilh. Lockerk	42	"			
	8 Auguste	40	f			
	9 Maria	9	"			
70	Caroline Habermann	80	"			did of old age
	1 Ernst Lassow	26	m			
	2 Bertha Kruger	24	f			
	3 Emil	5	m			
	4 Albert	3	"			
	5 Ernst		9			
	6 Cas. Chalmersky	26	"			
	7 Aug. Werner	19	"			
	8 Phil. Schneider	19	"			
	9 Anna Seidel	21	f			
80	Carl Meyer	15	m			

Drumwich 28 13

44 28 13

81	Wilk. Meyer	41	m	working	Prussia	United States	Seerage
2	Wilk. Faber	37	"				
3	Fritz Lubbe	26	"				
4	Joh. Fischer	27	"			Saxony	
5	Carl	8	"				
6	Heinr. Hiller	33	"				
7	Martin Sell	47	"		Prussia		
8	Wilhelm	38	f				
9	Friedrich	34	m				
10	Gustav	19	"				
1	Heitha	17	f				
2	Hermann	15	m				
3	Caul	4	"				
4	Elaphone	4	f				
5	Martha	3	"				
6	Rudolph	1	m				
7	Maria	3	f				
8	Franz Wisniewski	26	m				
9	Maria	41	f				
10	Joh. Komoninski	12	m				
1	Ant. Wisniewski	6	"				
2	Veronika	4	f				
3	Wilk. Rautenbrunn	35	m				

4	Herrich	29	"				
5	Wilhelm	4	"				
6	Fritz	3	"				
7	Joseph Hospantk	17	"		Austria		
8	Jacob Herpich	38	"	working	Prussia		
9	Margarette	8	f				
10	Georg Kaoppel	16	m				
1	Mie. Herpich	9	"				
2	Babette Kaoppel	14	f				
3	Erhard Bauer	59	m			United States	
4	Hed. Lauer	26	"			Prussia	
5	Theointha	27	f				
6	Eva	2	"				
7	Joh. Dohla	30	m			Prussia	
8	Katharina	25	f				
9	Anne	9	"				
10	Wilk. Schwicker	15	m				
1	Herrliche	14	f				
2	Konrad Seidel	42	m				
3	Margarette	37	f				
4	Elisabeth	5	"				
5	Johann	6	m				

29  
16

136 Joh. Linnardt	15	m		Bavaria	United States
7 Mary Schödel	25	f			
8 Joh. Schwickler	16	m			
9 Hanna Fuchs	63	f			
138 Elisabeth	31	f			
1 Eleanor Walker	17	f		Prussia	
2 Gust. Reppenburg	20	m	farmer		
3 Carl Westphal	25	m			
4 Paul	16	m			
5 Wilh. Haas	27	m			
6 Maxim. Völkell	23	m		Thuringia	
7 Herrn Reichert	24	m		Prussia	
8 Aug. Tsching	25	m		Bavaria	
9 Fritz Wessel	25	m		Prussia	
140 Joh. Holder	17	m		Wuerttemberg	
1 Georg Eisenmetz	21	m			
2 Ludwig Holzhausen	27	m			
3 Christ. Heberbach	26	m			
4 Carl Lang	15	m			
5 Carl Rapp	16	m			
6 Elise	10	f			
7 Jacob Gale	22	m			
8 Joh. Noll	18	m		Bavaria	

9 Joh. Diez	17	m			
150 Val. Kermann	24	m			
1 Herrn. Weber	40	m		Luxemburg	
2 Kath. Kauter	24	f		Bavaria	
3 Eva Kempf	23	f			
4 Adam Noll	24	m			
5 Regina Pfister	23	f			
6 Eugen Noll	7	m			
7 G. Neff	24	m	weaver		
8 Magdal. Schwindt	47	f			
9 Karl Neff	10	m			
160 Auguste	4	f			
1 Georg	6	m			
2 Carl Wäitker	24	m			
3 Ernest. Roos	26	f		Wuerttemberg	
4 Lydia	2	f			
5 Otto	6	m			
6 Herm. Haag	20	f			
7 Franz Schmid	27	m		Prussia	23
8 Elisabeth Meyer	25	f			15
4 Wilh.	2	m			
170 Theodor	12	m			

30  
15

171. Elise Tubm	23	f	Prussia	United States	Seerage
2 Friedr. Hübner	24	.	Prussia		
3 Anna Müller	27	.			
4 Joh. Neumann	63	m			
5 Helene	61	f			
6 Sara	20	.			
7 Robert Langold	16	m	James	Germany	
8 Aug. Fuchs	58	f			
9 Carl Ehm	23	m		Prussia	
184 Hans Lepson	24	.			
1 Caroline	35	f			
2 Marie	7	.			
3 Luise	4	.			
4 Christine		9			
5 Loren Jorgensen	31	m			
6 Helene	31	f			
7 Lina Risch	24	.			
8 Herm. Schons	4	m			
9 Babette Maik	23	f		Württemberg	
190 Friedr. Neumann	23	m	dramatist		
1 Cath. Schumacher	22	f			
2 Lillie Block	24	.		Prussia	
3 Wilh. Paul	18	m			

4 Joh. Bremer	18	.			
5 Herm. Engelbarts	16	.		Oldenburg	
6 Georg Kottmüller	55	.	writer	Prussia	
7 Julie	53	f			
8 Lina	23	.			
9 Auguste	16	.			
200 Albert Rebel	21	m			
1 Engelborg Kloster	24	.			
2 Hans Peter	11	.			
3 Herm. Doronberg	20	.			
4 Sophie	23	f			
5 Friedrich	9	m			
6 Berth. Barthel	24	.		Thuringia	
7 Julius Dierte	15	.		Prussia	
8 Joh. Meuser	41	.		Germany	
9 Clara	31	f			
210 Hans	2	m			
1 Otto	2	.			
2 Carl		6			
3 Theodor Götzel	17	.			
4 Ernst Heiche	23	.			
5 Juliane Knapinski	17	f		Prussia	

216	Bertha Inopente	10	f	Prussia	United States	Sheerage
7	John	9	m			
8	Wil. Martell	30	f	Baden		
9	Carl	9	m			
220	Frieda Bunte	24	f			
1	Ludwig Schwan	43	m	farmer	Prussia	
2	Joh. Spangier	29	.			
3	Maria	27	f			
4	Wolff	6	m			
5	Hermann	3	.			
6	Jan	9	.			
7	Rupert Fichtel	16	.		Bavaria	
8	Math. Johnson	24	f		United States	
9	Leuth. Rippenburg	20	m		Prussia	
230	Louis Hermann	27	.	butcher	Thuringia	
1	Friedr. Lundermann	25	.		Hessen	
2	Melone	33	f			
3	Chilie	9	.			
4	Anne	7	.			
5	Friederike	9	.			
6	Herr. Stalle	37	m			
7	Maria	37	f			
8	Herrnuch	9	m			

9	Ernst Grahl	22	.			
240	Friede Rostke	36	.	farmer	Prussia	20
1	Herrliche	58	f			
2	Josef Hecht	72	m	merchant	Hessen	
3	Sabette	52	f			
4	Amalie	38	.			
5	Daniel	9 1/2	m			
6	Sauline	8	f			
7	Olav. Friedberg	23	.			
8	Amalie Haas	25	.			
9	Sigmund Haas	23	m			
250	Wlch. Kattermann	22	.		Baden	
1	Casp. Hofmann	29	.	weaver	Thuringia	
2	Louise	39	f			
3	Carl	10 1/2	m			
4	Reinhold	9	.			
5	Bertha	8 1/2	f			
6	Hermann	7	m			
7	Lina	4	f			
8	Emme	2	.			
9	Auguste	3	.			
260	Herr. Bartholmuff	15	m	farmer		

261	Joh. Meyer	30	m	same	United States	Steerage
2	Herrn Thon	18	.	.	.	.
3	Herrn Kuntze	17	.	smith	.	.
4	Justus Schulz	20	.	cigar	.	.
5	Anna	30	f	.	.	.
6	Louise	3	.	.	.	.
7	Lobert	10	m	.	.	.
8	Peter Treutler	31	.	.	.	.
9	Pauline	26	f	.	.	.
37	Robert	10	m	.	.	decks
1	Christine Friedrich	17	f	.	Wuerttemberg	17
2	Kath. Weyhermuller	22	.	.	.	.
3	Carl Rathgeber	14	m	.	.	.
4	Geo Meyer	35	.	farmer	.	.
5	Marie Homus	35	f	.	.	.
6	Friedrich	3	m	.	.	.
7	Jacob Ruck	30	.	.	.	.
8	Rosine	43	f	.	.	.
9	Georg	18	m	.	.	.
38	Majdalene	15	f	.	.	.
1	Jacob	12	m	.	.	.
2	Katharine	9 1/2	f	.	.	.
3	Marie	7	.	.	.	.

4	Rosine	5	.	.	.	.
5	Wilhelm	9	m	.	.	.
6	Jac. Krodtenberger	40	.	.	.	.
7	Rosine	43	f	.	.	.
8	Georg	9	m	.	.	.
9	Friedrich	8	.	.	.	.
29	Georg	7	.	.	.	.
1	Wilhelm	4	.	.	.	.
2	Marie	9	f	.	.	.
3	August Krause	31	m	taylor	Prussia	18
4	Adolph Hatt	29	.	merchant	.	.
5	Henette	30	f	.	.	.
6	Carl Gutting	38	m	wool	Baden	.
7	Maria Kantsel	46	f	.	.	.
8	Rudolph	14	m	.	.	.
9	Marie	9	f	.	.	.
30	Eugen	7	m	.	.	.
1	Anton Vlack	70	.	.	Bohemia	.
2	Kath. Fraenkel	31	f	.	.	.
3	Joh. Schmitt	27	m	.	Thuringia	.
4	Caroline	25	f	.	.	.
5	Elise Bachmann	30	.	.	.	.

306	Friz Gronie	35	m	butcher	Germany		
7	Christine	39	f				
8	Hermann	1	m				
9	Maria	4	f				
310	Blamor	3	m				
1	Loh Helms	21	m	joiner			
2	Maria	26	f				
3	Anna	9	f				
4	Carl Schneider	16	m				
5	Maria Kuehn	34	f				
6	Wilk. Seifert	46	m	cook	Germany		
7	Hedwig	16	f				
8	Karl Wolf	21	m	weaver			
9	Josef Morak	38	m	cook	Bohemia		
320	Fr. Kahlmeyer	45	m	cigar maker	Russia		
1	Caroline	22	f				
2	Ernst	9	m				
3	Louis	8	m				
4	Mathilde Branden	28	f				
5	Anna Plazij	26	f		Bohemia		
6	Anna Kleck	34	f				
7	Wilhelm	9	m				
8	Fr. Bader	39	m	farmer	Wuerttemberg		

9	Alb. Duescher	37	m				
330	Anna Seichel	21	f				
1	Kath. Kuebler	21	m				
2	Joh. Kuebler	4	m				
3	Kath. Braun	37	f				
4	Jacob	2	m				
5	Chr. Heiny	22	m	farmer	Hessen		
6	Conr. Heiny	45	m				
7	Heinr. Cordes	36	m		Prussia	23	3
8	Anna	22	f				
9	Hermann	3	m				
340	Herm. Brand	16	m	merchant			
1	Aug. Heiny	33	m				
2	Lusame Baag	62	f				
3	Johann Vagel	39	m	mill	Bohemia	4	8
4	Anna	22	f				
5	Christoph	29	m				
6	Caecilie	27	f				
7	Anna	2	f				
8	Margarethe	9	f				
9	Margarethe	60	f				
350	Margarethe	36	f				

Anna Tapp	19	f		Bohemia	Unit. 10	
Anna Thuniger	43	.				
Anna	6	.				
Anna Tapp	54	m	gardener	Prussia		
Anna	44	f				
Anna Bachmeyer	30	m		Wuerttemberg		
Anna Epple	28	.				
Anna	24	f				
Anna	9	m				
Anna Fingebach	18	f				
Anna Schmidt	16	m		Prussia		
Anna Dahn	14	.				
Anna Schmidt	85	.	farmer			
Anna	41	f				
Anna	38	.				
Anna	19	m				
Anna	17	f				
Anna	14	m				
Anna	12	.				
Anna	9	f				
Anna	7	.				
Anna	5	m				
Anna	9	.				
Anna	17	.				
Anna	23	.	smith			
Anna	18	.	farmer			
Anna	26	.	farmer			
Anna	31	.				
Anna	42	.	farmer	Bararia 73	10	
Anna	21	.	tailor			
Anna	43	f				
Anna	9	.				
Anna	8	m				
Anna	26	.	merchant			
Anna	14	.				
Anna	17	.		Bohemia 7	10	
Anna	24	f				
Anna	6	.				





				Prussia	Wurt. States	Hessen
444	Mario Widemann	9	f			
	2. Johana	6	m			
	3. Ernst	4	"			
	4. Engel	6	"			
	5. Herm. Mailänder	32	"			
	6. Maria	26	f			
	7. Catharina	6	"			
	8. Cath. Bestersicher	24	"			
	9. Catharina	4	"			
451	Louise Köntler	17	"			
	1. Casp. Meisterheide	29	m			
	2. Anna	28	f			
	3. Anna	2 1/2	"			
	4. Heinrich	6	m			
	5. Anna Brantler	61	f			
	6. Anna Knoche	64	"			
	7. Gottl. Beutke	14	m			
	8. Herm. Engelmohe	19	"	saddles	Hessen	
	9. Anna Wruschke	20	f			
460	Elise	9	"			
	1. Hans Neumeier	27	m		Dader	
	2. Magdalene	30	f			
	3. Louise Dietrich	29	"			
	4. Emilie	6	"			
	5. Victoria	3	"			
	6. Paul	12	m			
	7. Betty Frankfurter	19	f		Prussia	
	8. Friedr. Hebrich	29	"			
	9. Maria Kron	8	"			
470	Josef Leibert	24	m	wortim		
	1. Ewald Wargende	24	"			
	2. Charlotte Dunning	28	f			
	3. Louise Teigl	26	"		Wurttemberg	
	4. Catharina	27	"			
	5. Johann	16	m			
	6. Frederick	9	f			
	7. Carl Tigge	17	m	farmer	Prussia	20 25
	8. Georg Heise	28	"			
	9. Nicol. Bresh	23	"			
480	Maria Kake	25	f			
	1. Johannes	15	m			
	2. Theodor	9	"			
	3. Elise Wildhagen	20	f			
	4. Georg Diehl	24	m	farmer	Hessen	
	5. Hermann Euler	17	"			

				Prussia	Unit States	Steuage
480 August Heilbrunn	27	m				
1 Johannes Uly	17		gardener	Westphalen		
8 Friedr. Böhmer	20			Hessen		
9 H. G. Klumpke	41		workman	Prussia		
490 Catharine	28	f				
1 Catharine	10					
2 Victoria	4					
3 Stanislaus	3	m				
4 Leon	3					
5 Anne <sup>ne</sup> Poppermeier	22	f				
6 Herm. Schulte	27	m	saddler	Westphalen		
7 Jz. Oberlag	32			Westphalen		
8 Jos. Hahn	36					
9 Christ. Jacob	65		workman	Prussia		
500 Oscar	17					
1 Joh. Hermann	35			Navarre		
2 Joh. Friedrich	23	f				
3 Hermann	16	m				
4 Chr. Roth	25		wearer	Saxony		
5 Joh. Almdt	29		bookbinder	Prussia		
6 Peter Schaller	18		workman	Saxony		
7 Wm. Heineberg	20					
8 Meta Lause	22	f		Prussia		
9 Gustav	5	m				
510 Meta	2 1/2	f				
1 Reinhold	1 1/2	m				
2 Kaver. Margold	22			Westphalen		
3 Jac. Schurr	22					
4 H. H. Niedermeyer	16		farmer	Prussia		
5 Joh. Kramer	29		painter	Saxony		
6 Joh. Christne	30					
7 Johann	11					
8 Sophie Späth	41	f		Baden		
9 Louise	16					
520 Franziska	12					
1 Sophie	9					
2 Jos. Herda	34	m	workman	Prussia	33	12
3 Bertha	20	f				
4 Aug. Kropf	16	m		Prussia		
5 Adam Uch	18			Prussia		
6 Wm. Schöneweg	18					
7 Adam Bartholomae	25					
8 Adam Hill	20					
9 Joh. Wohlers	31		cigarom			
530 Herm. Günther	22					

No.	Name	Age	Sex	Profession	Origin	Destination
531	Georg Lintner	36	m		Prussia	United States
2	Joh. Wotome	34	"			
3	Maria Leve	37	"			
4	Emma Richter	38	"	farmer		
5	Herrn Zahn	16	"			
6	Fr. Horn	35	"	backlayer		
7	Emilia	32	f			
8	Frederick	9	m			
9	Lari Albrecht	26	"	carver		
540	H. Arabandt	36	"			
1	Emma	34	f			
2	Kelore	4	"			
3	Elizabeth	12	"			
4	Jos. Julius	40	m		Prussia	
5	Caroline	42	f			
6	Ernst Liebenow	42	m			
7	Herrn Kätzel	30	"			
8	Reinh. Dressler	26	"	workman		
9	Adolf Kuhn	30	"			
550	Berg Pons	42	"			
1	Casp. Rautmiller	19	"			
2	Wilk. Kitzmann	33	"			
3	Wilk. Köling	19	"			
4	Carl Dreier	19	"			
5	H. Henke	15	"			
6	Fr. Thiebeck	16	"			
7	Fr. Holtmann	18	"			
8	H. Niemann	17	"			
9	Fr. Weghorst	27	"			
560	Carl Degenhardt	18	"	farmer	Hessen	
1	Georg Kruem	18	"			
2	Heinrich Kämpfer	19	"		Prussia	37
3	Katharine Ticker	16	f			3
4	Guido Specht	41	"			
5	Fertje	35	"			
6	Anna	9	"			
7	Christian	7	m			
8	Herrmann	3	"			
9	Helene	5	f			
570	Pauline Kintjch	30	"			
1	Anna	8	"			
2	Wm. Urban	36	m		Silesia	
3	Maria v. Glahn	26	"		Prussia	
4	Anna	32	f			
5	Frans Uruein	30	m	farmer		

				Bararia Unit. States	Stearage
576	Andr. Unner	9	m		
	Florence Hildebrandt	24	f	hungary	
	F. Caroline	31			
	4. Kerntich	16	m		
584	Ludwig	19			
	1. Adam Gebelm	17		farmer Bararia	
	2. Anne Kichel	26		tailor	
	3. Carl Drossmeyer	17			
	4. Mich. Huber	16		merchant	
	5. Joh. Bar	35	f		
	6. Friedrick	2	m		
	7. Kerntich	9			
	8. fr. Koch	17		farmer Prussia	
	9. Louise plammong	19	f		
594	Cath. Naum	19			
	1. Franz Mestke	34	m	Bohemia	
	2. Jos. Galuzovsky	32			
	3. Julie Kadmg	21	f		
	4. Albertine	36			
	5. Lisette Schuler	45		Prussia	
	6. Lina	7			
	7. Joh. Grell	23	m	workman	
	8. fr. Scheide	44		glazier Saxony	
	9. Jos. Schumacher	34		Prussia	8
600	Elise	20	f		
	1. Jos. Brummg	30	m	farmer	
	2. Emil Bloch	17		merchant Bohemia	
	3. Joh. Pracher	36			
	4. Franciske	35	f		
	5. Johann	25	m		
	6. Franz	14			
	7. Ant. Seichel	40			
	8. Gust. Hallab	31		workman Austria	3
	9. Kernt. Janecok	22			
610	Anne	39	f		
	1. Anna	4			
	2. Josef	9	m		
	3. Paul Ludwig	20		Bohemia	11
	4. Joh. Harbojok	16			7
	5. Maria Dusek	24	f		
	6. Anna	3			
	7. Emilie	9			
	8. Val. Kopacok	21	m		
	9. Elisabeth	21	f		
620	Paul Draborad	27	m		

637 Franz Fikar 46 m Bohemia Unit. States Heerage

2 Theresa 46 f  
 3 Josef 7 m  
 4 Nicolaus 7 m  
 5 Maria 11 f  
 6 Franz Meier 34 m  
 7 Tom Tencik 30 m  
 8 Elizabeth 37 f  
 9 Anna 62 m

638 Franz 35 m  
 1 Fr. Sedlak 21 m farmer  
 2 Joh. Wild 36 m  
 3 Josef Herad 21 m  
 4 Joh. Hctma 44 m  
 5 Maria 41 f  
 6 Mart. Horn 17 m  
 7 Ker. Trumler 26 m  
 8 Ant. Prandtl 18 m  
 9 Paul Orag 57 m workman

Austria

639 Paul 20 m  
 1 Stefan 11 m  
 2 Maria 9 f  
 3 Anna 4 m

4 Ferd. Klopel 42 m  
 5 Caroline 11 f  
 6 Johann 8 m  
 7 Maria 5 f  
 8 Jos. Pospine 18 m  
 9 Ant. Wolny 25 m

Bohemia 17

6

640 prot. Kubicka 48 m  
 1 Barbara 48 f  
 2 Emanuel 21 m  
 3 Josef 9 m  
 4 Wladm. Pacomsky 21 m farmer  
 5 Joh. flucka 34 m  
 6 Athanasius Weiss 32 m  
 7 Josef Herold 30 m  
 8 Amalia 36 f  
 9 Josef 7 m

Austria

14

8

641 Julie 4 f  
 1 Josef Andree 47 m  
 2 Anna 42 f  
 3 Maria 18 m  
 4 Franz 11 m  
 5 Josef 9 m

66	Agnes Kindera	8	f	Austria	United States		Steerage
	7 Johann	4	m				
	8 Maria	3	f				
	9 Marie		9				
67	Anna Neumann	31	f	Bohemia			
	1 Petr. Trawstka	26	m				
	2 Franz Duvet	31	"	Austria			
	3 Leopold Thal	26	"	Bohemia			
	4 Josef Lusek	23	"				
	5 Georg Cibulec	26	"	workman Austria	4	5	
	6 Pauline	29	f				
	7 Christine	4	"				
	8 Amalie		9				
	9 Josef Hellus	29	m	Bohemia	7	7	
68	Anna	22	f				
	1 Anna	4	"				
	2 Johann		11	m			
	3 Jacob	31	"				
	4 frz. Katymann	24	"				
	5 Julie Tusela	24	f				
	6 Anna Klentka	24	"				
	7 Caroline Hornig	21	"	Bavaria			
	8 Kath. Probst	22	"	Bohemia			

	9 Rosalie Puchert	18	"				
69	Lena Thurner	25	f	United States			
	1 Gust. Müller	24	m	Saxony			
	2 Adolf Wolfram	21	"	Bavaria			
	3 John Elbert	50	"	United States			
	4 Georg Elmer	26	"	Prussia	15	4	
	5 Otto Modorn	27	"				
	6 Julius Kurth	27	"	farmer			
	7 Auguste Heckert	40	f				
	8 Robert Kilde	23	m				
	9 Julius Oredow	26	"				
70	Albert Franz	27	"				
	1 Marie Cordes	21	f				
	2 frz. Brandt	25	m				
	3 Herm. Baden	20	"				
	4 Herm. Barthel	22	"	workman			
	5 Julius Sonnstock	27	"				
	6 Herm. Oredewörder	17	"				
	7 Julius Koch	50	"	" Saxony			
	8 Marie	29	f				
	9 Carl Hacker	23	m				
71	Ole Jensen	52	"	Sweden	1	0	

			Sweden	United States	Steerage
711 Maria Cordes	21	f			
2 Frick Brandt	20	m			
3 H. Baden	30	.		6	2
4 Olen	11	.			
5 Bent Macke Anne	48	.			
6 Anna	11	f			
7 E Hoff	8	m			
8 Ole	5	.			
4 Britt Jonsson	25	.	Norway	1	0
30 Abraham Peter	26	.	Finland	1	1
1 Maria	26	f			
2 Anna Wipfinger	34	.	Bavaria		
3 Anne	6	.			
4 Johann	1	m			
5 Waldemar Miller	26	.	merchant Harmoner		
6 Franz Ramthun	27	.			
7 E. Krompfmann	31	.	Bohemia	1	0
8 Carl Diederich	35	.	Prussia	6	2
9 W. Kellner	40	.	birdman		
720 Lida Lischer	26	f			

547 adults  
 173 children  
 50 infants  
 770

W. H. ...

New York the 9<sup>th</sup> day of August 1854.



NATIONAL ARCHIVES MICROFILM PUBLICATIONS

NAME OF VESSEL: CLAUDIUS

PORT OF EMBARKATION: LA GUAYRA

DATE OF ARRIVAL: AUGUST 10, 1881

NUMBER: 1038

NATIONAL ARCHIVES MICROFILM PUBLICATIONS

District of New York, Port of New York.

I, L. J. Hoff, Master of the S. S. Claudius do solemnly, sincerely and truly swear that the following List or Manifest, subscribed by me, and now delivered by me to the Collector of the Customs of the Collection District of New York, is a full and perfect list of all the passengers taken on board of the said Ship at La Guayra from which port said vessel has now arrived; and that on said list is truly designated the age, the sex, and the occupation of each of said passengers, the part of the vessel occupied by each during the passage, the country to which each belongs, and also the country of which it is intended by each to become an inhabitant; and that said List or Manifest truly sets forth the number of said passengers who have died on said voyage, and the names and ages of those who died.

Sworn to this 10th August 1881

So help me God.

[Signature]

before me

List or Manifest of ALL THE PASSENGERS taken on board the German Ste. "Claudius" whereof J. A. Nune is Master, from La Guayra & Puerto Cabello burthen tons.

NAMES	AGE		SEX	OCCUPATION	The country to which they severally belong.	The country in which they intend to become inhabitants.	Died on the voyage	Part of the vessel occupied by each passenger during the voyage.
	Years	Months						
1. Carl Meyer	40		gent	Merchant	Curacao	Curacao	-	Cabin
2. Jose Bassi	28		Wm	Seaman	Cuba	Cuba	-	Deck
3. Werner Faulstich	42		Wm	Merchant	Hamburg	Hamburg	-	Deck
4. Carl Friedrich	27		"	"	Hannover	Chicago	-	Deck
5. Alfred Petyhold	19		"	"	Prussia	S. S. S.	-	Deck
6. Fernando Salvato	39		"	"	Italy	Italy	-	Deck
7. Francisco Mascorollo	53 years		"	"	Italy	Italy	-	Deck
8. Jose Louie	27		"	Seaman	Curacao	Curacao	-	"
9. Fernando Lubru	32		"	"	"	"	-	"

Subscribed and sworn to before me this 10th day of August 1881  
[Signature]

NATIONAL ARCHIVES MICROFILM PUBLICATIONS

NAME OF VESSEL: GLOUCESTER

PORT OF EMBARKATION: AVONMOUTH

DATE OF ARRIVAL: AUGUST 10, 1881

NUMBER: 1059

NATIONAL ARCHIVES MICROFILM PUBLICATIONS

Passenger List of the Great Western Steamship Line. S.S. Gloucester

DISTRICT OF NEW YORK, PORT OF NEW YORK.

I, *James P. Jones* Master of the S.S. Gloucester do solemnly, sincerely, and truly swear that the following List or Manifest, subscribed by me, and now delivered by me to the Collector of the Customs of the Collection District of New York, is a full and perfect List of all the Passengers taken on board of the said S.S. Gloucester at *Weymouth* from which Port said S.S. Gloucester has now arrived; and that on said List is truly designated the age, the sex, and the occupation of each of said passengers, the part of the Vessel occupied by each during the passage, the country to which each belongs, and also the country of which it is intended by each to become an inhabitant; and that said List or Manifest truly sets forth the number of said passengers who have died on said voyage, and the names and ages of those who died.

Sworn to, this *10th day of Aug 1861*

*James P. Jones*  
 Master

List or Manifest of ALL THE PASSENGERS taken on board the S.S. Gloucester is Master, from *Weymouth* burthen *2000* tons

So help me God.

whereof

No.	NAMES	AGE	SEX	OCCUPATION	The country to which this passenger belongs	The country to which this passenger is intended to become an inhabitant	Part of the vessel occupied by each passenger during the voyage
	<i>Buller James</i>	<i>38</i>	<i>M</i>	<i>Farmer</i>	<i>England</i>	<i>Canada</i>	<i>Stowage</i>
	<i>Hill John</i>	<i>56</i>	<i>F</i>	<i>Wife</i>			
	<i>Hill John</i>	<i>11</i>	<i>F</i>	<i>Child</i>			
	<i>James Jr L</i>	<i>30</i>	<i>M</i>	<i>Farmer</i>			
	<i>Howard J Jr</i>	<i>20</i>	<i>M</i>	<i>Farmer</i>			
	<i>Neal John</i>	<i>21</i>	<i>F</i>	<i>Wife</i>			
	<i>Neal John</i>	<i>7</i>	<i>M</i>	<i>Child</i>			
	<i>Neal John</i>	<i>5</i>	<i>F</i>	<i>Child</i>			
	<i>Smallbone James</i>	<i>27</i>	<i>M</i>	<i>Carpenter</i>			
	<i>Gooden James</i>	<i>50</i>	<i>M</i>	<i>Artist</i>			
	<i>James Lee</i>	<i>25</i>	<i>F</i>	<i>Wife</i>			
	<i>James Charlotte</i>	<i>4</i>	<i>F</i>	<i>Child</i>			
	<i>James Emily</i>	<i>2</i>	<i>F</i>	<i>do</i>			
	<i>Jefferys Robert</i>	<i>19</i>	<i>M</i>	<i>Lawyer</i>			
	<i>Conley</i>	<i>45</i>	<i>F</i>	<i>Wife</i>			
	<i>Conley</i>	<i>15</i>	<i>F</i>	<i>Wife</i>			
	<i>Webster W C</i>	<i>24</i>	<i>M</i>	<i>Bookkeeper</i>			
	<i>Walter</i>	<i>26</i>	<i>M</i>	<i>do</i>			
	<i>Eastman George</i>	<i>26</i>	<i>M</i>	<i>do</i>			
	<i>Hapson Richard</i>	<i>32</i>	<i>M</i>	<i>Printer</i>			
	<i>Blindburne Thomas</i>	<i>62</i>	<i>M</i>	<i>Artist</i>			
	<i>Blindburne Maria</i>	<i>62</i>	<i>F</i>	<i>Wife</i>			
	<i>Blindburne Sarah</i>	<i>50</i>	<i>F</i>	<i>Printer</i>			
	<i>Polly Wilson</i>	<i>25</i>	<i>M</i>	<i>Phedonight</i>			
	<i>William Marquis</i>	<i>38</i>	<i>F</i>	<i>Wife</i>			
	<i>William Adeline</i>	<i>7</i>	<i>F</i>	<i>Child</i>			
	<i>William James</i>	<i>16</i>	<i>F</i>	<i>do</i>			
	<i>William Ann</i>	<i>12</i>	<i>F</i>	<i>do</i>			
	<i>William Christ</i>	<i>9</i>	<i>F</i>	<i>do</i>			
	<i>William Ernest</i>	<i>5</i>	<i>M</i>	<i>do</i>			
	<i>Roberts James</i>	<i>22</i>	<i>M</i>	<i>Miner</i>			
	<i>Wesley Benjamin</i>	<i>34</i>	<i>M</i>	<i>do</i>			
	<i>James John</i>	<i>16</i>	<i>M</i>	<i>Porter</i>			
	<i>James John</i>	<i>22</i>	<i>F</i>	<i>Domestic</i>			
	<i>Wicker John</i>	<i>19</i>	<i>M</i>	<i>Clerk</i>			
	<i>Martin William</i>	<i>50</i>	<i>M</i>	<i>Miner</i>			
	<i>Spencer Robert</i>	<i>56</i>	<i>M</i>	<i>Miner</i>			
	<i>Belton</i>	<i>26</i>	<i>M</i>	<i>Clerk</i>			
	<i>Ford E W</i>	<i>22</i>	<i>M</i>	<i>Mechanic</i>			
	<i>Ford Ann</i>	<i>25</i>	<i>F</i>	<i>Wife</i>			
	<i>Ford P L C</i>	<i>21</i>	<i>M</i>	<i>Child</i>			
	<i>Agnes</i>	<i>35</i>	<i>M</i>	<i>Farmer</i>			
	<i>Ben Anthony</i>	<i>38</i>	<i>M</i>	<i>do</i>			
	<i>Ben Louise</i>	<i>24</i>	<i>M</i>	<i>Wife</i>			

GLoucester August 10, 1861 - Weymouth

NAME	AGE	SEX	OCCUPATION	RESIDENCE	RELATION
Haris, B. F.	42	M	Shipwright	England	American
Lawrence, George	55	M	Genl. Cleric		
James, W. E.	40	M	Teacher of Music		
James, A.	42	F	Wife		
James, B. W.	5	F	Child		
James, James	25	M	Schoolmaster		
James, James	26	M	Compositor		
Robert, John	36	M	Bookbinder		

Stuart

Paloo

W. W. Phillips	40	M	Genl. Cleric		
W. W. Phillips	42	F	Wife		
W. W. Phillips	12	F	Child		

Cabin

Gloucester

Hammer

August 10  
1841

NATIONAL ARCHIVES - MICROFILM PUBLICATIONS

NAME OF VESSEL: ST. LAURENT

PORT OF EMBARKATION: HAVRE

DATE OF ARRIVAL: AUGUST 10, 1881

NUMBER: 1100

NATIONAL ARCHIVES - MICROFILM PUBLICATIONS

### District of New York — Port of New York

I, John J. [Signature] Master of the Franklin do solemnly, sincerely and truly swear  
 that the following List or Manifest, subscribed by me, and now delivered by me to the Collector of the Customs of the Collection District of New-York, is a full and perfect list  
 of all the passengers taken on board of the said Franklin at Card from which port  
 said Card has now arrived; and that on said list is truly designated the age, the sex, and the occupation of each of said passengers, the part  
 of the vessel occupied by each during the passage, the country to which each belongs, and also the country of which it is intended by each to become an inhabitant; and that  
 said List or Manifest truly sets forth the number of said passengers who have died on said voyage, and the names and ages of those who died.

Subscribed at this 11th day of August 1881 [Signature] So help me God.  
 Before me [Signature]  
 List or Manifest of ALL THE PASSENGER taken on board the Franklin whereof  
[Signature] is Master, from Card burthen 277 1/2 tons 41 1/2

NAME	Age		SEX	OCCUPATION	The country to which they severally belong	The country to which they intend to become inhabitants	Lied on the voyage	Part of the vessel occupied by each passenger during the voyage
	Years	Months						
1. John P. [Signature]	30		m	laborer	Germany	Port au Prince		1st Class
2. Mrs. [Signature]	28		f		Germany	New York		
3. [Signature]	7		f		Germany			
4. Mrs. [Signature]	24		f	industrious	Germany	Baltimore		
5. Henry [Signature]	35		m	proprietor	Belgium	Montreal - Canada		
6. [Signature]	9		f					
7. [Signature]	1		m					
8. [Signature]	12		m	merchant	Prussia	New York		
9. [Signature]	12		m	merchant	Prussia	New York		
10. [Signature]	11		m	merchant	Prussia	New York		
11. [Signature]	17		m	merchant	Prussia	New York		
12. [Signature]	23		m	merchant	Prussia	New York		
13. [Signature]	14		m		Prussia	New York		
14. [Signature]	14		m		Prussia	New York		
15. [Signature]	17		m	Mechanic	Prussia	New York		
16. [Signature]	16		m	Mechanic	Prussia	New York		
17. [Signature]	16		m	Mechanic	Prussia	New York		
18. [Signature]	37		m	Business	Prussia	New York		
19. [Signature]	32		m	Business	Prussia	New York		
20. [Signature]	30		m	Business	Prussia	New York		
21. [Signature]	24		m	Business	Prussia	New York		
22. [Signature]	30		m	Business	Prussia	New York		1st Class
23. [Signature]	30		f					
24. [Signature]	11		m					
25. [Signature]	27		f		Germany	Baltimore		
26. [Signature]	9		f					
27. [Signature]	32		m	Merchant	England	Baltimore		1st Class
28. [Signature]	39		m	Merchant	U.S.	Massachusetts		
29. [Signature]	38		f					
30. [Signature]	1		m					
31. [Signature]	12		f					
32. [Signature]	35		m	Merchant	Prussia	New York		
33. [Signature]	36		f					
34. [Signature]	21		f					
35. [Signature]	39		m	Merchant				
36. [Signature]	32		m	Employer				
37. [Signature]	1		m	Merchant				
38. [Signature]	34		f	Wife				1st Class
39. [Signature]	32		f	Wife	Germany	Baltimore		
40. [Signature]	35		f	Wife	Prussia			

15. [Signature]	14		m		Prussia	New York		
16. [Signature]	17		m	Mechanic	Prussia	New York		
17. [Signature]	16		m	Mechanic	Prussia	New York		
18. [Signature]	37		m	Business	Prussia	New York		
19. [Signature]	32		m	Business	Prussia	New York		
20. [Signature]	30		m	Business	Prussia	New York		
21. [Signature]	24		m	Business	Prussia	New York		
22. [Signature]	30		m	Business	Prussia	New York		1st Class
23. [Signature]	30		f					
24. [Signature]	11		m					
25. [Signature]	27		f		Germany	Baltimore		
26. [Signature]	9		f					
27. [Signature]	32		m	Merchant	England	Baltimore		1st Class
28. [Signature]	39		m	Merchant	U.S.	Massachusetts		
29. [Signature]	38		f					
30. [Signature]	1		m					
31. [Signature]	12		f					
32. [Signature]	35		m	Merchant	Prussia	New York		
33. [Signature]	36		f					
34. [Signature]	21		f					
35. [Signature]	39		m	Merchant				
36. [Signature]	32		m	Employer				
37. [Signature]	1		m	Merchant				
38. [Signature]	34		f	Wife				1st Class
39. [Signature]	32		f	Wife	Germany	Baltimore		
40. [Signature]	35		f	Wife	Prussia			





11	Clark	can	1	m				
12	Wm	Conner	1	m				
13	Lucas	John	17					
14	Mark	Carl	31	m	England		Chic	
15	John	John	1	m	Massachusetts		Stoughton	
16	John	John	20	m	England		New York	
17	George	John	30	m	England		London	
18	John	John	25	f				
19	John	Christina	25	f		Germany	Stoughton	
20	John	William	11	f				
21	John	William	1	m				
22	John	William	11	f				
23	John	Mary	17	f				
24	John	John	17	m				
25	John	Richard	40	m				
26	John	John	13	m				
27	John	John	31	f				
28	John	John	10	m				
29	John	Mary	13	f				
30	John	John	1	m				
31	John	John	37	m	Massachusetts		Stoughton	
32	John	John	17	m		Germany	Stoughton	
33	John	John	1	f				
34	John	John	40	f				
35	John	John	11	f				
36	John	John	10	m				
37	John	Mary	1	f				

138	John	John	21	f				
139	John	John	42	f				
140	John	John	13	m				
141	John	John	21	m				
142	John	John	13	f				
143	John	John	32	m				
144	John	John	60	m				
145	John	John	33	f				
146	John	John	12	m				
147	John	John	10	m				
148	John	John	18	f				
149	John	John	20	f		Germany		
150	John	John	17	f				
151	John	John	21	f				
152	John	John	31	m				
153	John	John	36	m				
154	John	John	44	f				
155	John	John	21	f				
156	John	John	12	m				
157	John	John	9	f				
158	John	John	1	f				
159	John	John	11	m				
160	John	John	11	m				
161	John	John	20	m				
162	John	John	11	f				
163	John	John	10	m				
164	John	John	32	m				

1	Levy	bliss	31			Prussia	Kentucky	W	Chicago
2		bliss	11	m					
3		bart	3	m					
4	Reppert	ross	7	m		Germany	New York		
5	Meier	Koch	13	m		Prussia			
6	Reich	Meibauer	30	m		Prussia	California		
7		je	34	m		Prussia	California		
8	van	anna	34	m		Prussia	California		
9	Wachmann	Th	37	m		Prussia	Kentucky		
10		je	37	f					
11		bart	10	m					
12		bray	1	f					
13		je	1	f					
14		Reich	7	m					
15		je	18	m					
16		je	14	f					
17	Wass	je	1	f					
18	Reich	je	29	m		Prussia	California		
19	je	je	25	m					
20	Kuhl	je	24	m		Prussia	California		
21	Kreutz	je	22	m					
22	Reich	je	19	m		Prussia	California		
23	Koch	je	13	m		Prussia	California		
24	Wass	je	8	m		Prussia	California		
25	Kramer	je	82	m		Prussia	California		
26	Reich	je	18	m		Prussia	California		
27	Reich	je	18	m		Prussia	California		
28	Reich	je	18	m		Prussia	California		

100	Levy	je	0	m			Boston		
101	Reich	je	20	m			New York		
102	Reich	je	3	m					
103	Levy	je	2	m					
104	Reich	je	22	m					
105	Reich	je	41	m					
106	Reich	je	24	m			New York		
107	Reich	je	11	m					
108	Reich	je	37	m		Germany	New York		
109	Reich	je	8	f					
110	Reich	je	4	f					
111	Reich	je	2	m					
112	Reich	je	1	f					
113	Reich	je	17	m		Germany	3 New York		
114	Reich	je	37	m					
115	Reich	je	20	m		Germany	Chicago		
116	Reich	je	12	m		Germany	New York		
117	Reich	je	24	m		Germany	Chicago		
118	Reich	je	24	m		Germany	Chicago		
119	Reich	je	22	m					
120	Reich	je	35	f					
121	Reich	je	20	m		Germany	New York		
122	Reich	je	20	m		Germany	New York		
123	Reich	je	17	m					
124	Reich	je	17	m					
125	Reich	je	21	m					

No.	Name	Age	Sex	Origin	Destination	Remarks
101	Barrett Loren	14	m	Germany	New York	
102	Scott John	20	m	Germany	New York	
103	Wesley Ben	31	m	Germany	New York	
104	Beatty Peter	31	m	Germany	New York	
105	Stulman John	44	m	Germany	Philadelphia	
106	Bass Eugene	39	f	Germany	Chicago	
107	Bogert	11	f	Germany		
108	Grant	1	m	Germany		
109	Grant	30	m	Germany	New York	
110	St. John	12	m	Germany	New York	
111	Schmidt John	31	m	Germany	New York	
112	Wesley	30	f	Germany	New York	
113	Kerr Margaret	13	f	Germany	New York	
114	Wright Robert	29	m	Germany	Pittsburg	
115	Stockman John	23	m	Germany		
116	Kirwan Loren	22	m	Germany	Cleveland	
117	Bertram Samuel	24	m	Germany	New York	
118	Dechola Madeline	31	f	Germany	Buffalo	
119	Leam Michel	17	m	Germany	Winn	
120	Eva	30	f	Germany		
121	Catherin	30	f	Germany		
122	John	7	m	Germany		
123	Bushman Ed	117	m	Germany	New York	
124	Wesley	41	m	Germany		
125	Wesley	10	m	Germany		
126	Ernst	10	m	Germany		
127	Schulz Peter	10	f	Germany	Philadelphia	
128	Brown Carl	14	m	Germany	New York	

129	Schulz Raphael	25	m	Germany	Ohio	
130	Wesley Gottlieb	37	m	Germany	Pittsburg	
131	Chapman Joseph	29	m	Germany	New York	
132	Erhart Christian	21	f	Germany	New York	
133	Wesley Charles	10	m	Germany		
134	Wesley Matthe	10	f	Germany	Chicago	
135	Wesley John	21	m	Germany	Chicago	
136	Christman	24	f	Germany		
137	Baumgarten Carl	40	m	Germany	New York	
138	Catharine	44	f	Germany		
139	Carl	9	m	Germany		
140	Wesley Wilhem	21	m	Germany		
141	Copstetter Bu	11	f	Germany		
142	Wesley Stephen	32	m	Germany	23	9
143	Edie	27	f	Germany		
144	Carl	13	m	Germany		
145	Wesley Carl	2	m	Germany		
146	Wesley Regina	1	m	Germany		
147	Copstetter Stephen	2	m	Germany		
148	Wesley Matthe	11	f	Germany		
149	Baumgarten John	21	m	Germany		
150	Moran John	17	m	Germany	Marysville	
151	Wesley August	20	m	Germany	Winn	
152	Carl Joseph	118	f	Germany	New York	
153	Wesley Eugene	11	m	Germany		
154	Wesley Carl	16	m	Germany		
155	Wesley Mary	10	f	Germany		
156	Wesley Charles	9	m	Germany		

26	Carl	14	m	Germany	New York
27	John	14	f	Germany	Philadelphia
28	Mary	9	f		
29	William	9	f		
30	Henry	4	f		
31	George	5	m	Germany	Philadelphia
32	John	5	m	Germany	New York
33	William	14	f		
34	John	10	f		
35	Ernst	1	m		
36	George	12	f	Germany	
37	Kramer	39	m	Germany	New York
38	Frederick	31	m	Germany	
39	Ernst	32	f		
40	John	1	m		
41	Robert	33	m	Germany	
42	Harriet	32	f		
43	Charles	15	f		
44	Carl	16	m	Germany	
45	Frederick	11	m		Alexander
46	William	30	m	Germany	3 New York
47	Mary	39	m	Germany	Ohio
48	William	39	m	Germany	New York
49	William	32	f		
50	Caroline	10	f		
51	Ernst	10	f		

52	Maria	9	f		
53	Malinda	11	m	Germany	15 New York
54	Mary	10	m		
55	John	35	f	Germany	New York
56	William	10	m		
57	Ernst	1	m		
58	George	11	f	Germany	
59	Mary	11	m		New York
60	John	23	m	Germany	California
61	John	17	f		
62	John	19	m	Germany	Michigan
63	John	10	m	Germany	Ohio
64	Malinda	50	f		New York
65	John	10	f		
66	John	12	m		
67	John	11	m		
68	John	30	m		
69	John	11	m		
70	John	37	m		
71	Ernst	31	m	Germany	
72	John	30	f		
73	John	1	m		
74	John	40	m	Germany	
75	John	41	m	Germany	Ohio
76	John	17	m	Germany	1 New Orleans
77	John	20	m	Germany	New York
78	John	37	m	Germany	Washington

No.	Name	Age	Profession	Country	City	Notes
311	George Jones	28	Merchant	America	Chicago	Wife
312	John Smith	35	Merchant	Italy	New York	
313	Philip Jones	30	Merchant	America	Philadelphia	
314	James Clark	25	Merchant	America	Montreal	Chicago
315	William Brown	18	Merchant	America	New York	
316	Robert Baker	15	Merchant	America		
317	John White	12	Merchant	America		
318	Richard Green	34	Merchant	America		
319	Andrew Lee	103	Merchant	America		
320	Thomas King	9	Merchant	America		
321	David Harris	32	Merchant	Germany		
322	Richard Jones	32	Merchant	Germany		
323	Richard Johnson	314	Merchant	France		
324	Thomas Brown	3	Merchant	America		
325	James Young	9	Merchant	Germany	Germany	
326	George Brown	112	Merchant	America	New York	
327	William Paul	18	Merchant	America	Germany	
328	Richard Job	13	Merchant	America	New York	
329	Richard King	1	Merchant	America		
330	Richard Col.	14	Merchant	America	Philadelphia	
331	Richard Clark	12	Merchant	America		
332	Richard King	11	Merchant	America		
333	Richard King	11	Merchant	America		
334	Richard King	11	Merchant	America		
335	Richard King	11	Merchant	America		
336	Richard King	11	Merchant	America		
337	Richard King	11	Merchant	America		
338	Richard King	11	Merchant	America		
339	Richard King	11	Merchant	America		
340	Richard King	11	Merchant	America		
341	Richard King	11	Merchant	America		
342	Richard King	11	Merchant	America		
343	Richard King	11	Merchant	America		
344	Richard King	11	Merchant	America		
345	Richard King	11	Merchant	America		
346	Richard King	11	Merchant	America		
347	Richard King	11	Merchant	America		
348	Richard King	11	Merchant	America		
349	Richard King	11	Merchant	America		
350	Richard King	11	Merchant	America		
351	Richard King	11	Merchant	America		
352	Richard King	11	Merchant	America		
353	Richard King	11	Merchant	America		
354	Richard King	11	Merchant	America		
355	Richard King	11	Merchant	America		
356	Richard King	11	Merchant	America		
357	Richard King	11	Merchant	America		
358	Richard King	11	Merchant	America		
359	Richard King	11	Merchant	America		
360	Richard King	11	Merchant	America		
361	Richard King	11	Merchant	America		
362	Richard King	11	Merchant	America		
363	Richard King	11	Merchant	America		
364	Richard King	11	Merchant	America		
365	Richard King	11	Merchant	America		
366	Richard King	11	Merchant	America		
367	Richard King	11	Merchant	America		
368	Richard King	11	Merchant	America		
369	Richard King	11	Merchant	America		
370	Richard King	11	Merchant	America		

346	Richard King	11	Merchant	America	New York	
347	Richard King	19	Merchant	America		
348	Richard King	30	Merchant	Italy	2 Kansas	
349	Richard King	30	Merchant	France	New Orleans	
350	Richard King	114	Merchant	America	Copac	
351	Richard King	31	Merchant	America	Philadelphia	
352	Richard King	33	Merchant	Germany	Germany	
353	Richard King	32	Merchant	America	Philadelphia	
354	Richard King	33	Merchant	Germany	New York	
355	Richard King	40	Merchant	America		
356	Richard King	37	Merchant	America		
357	Richard King	14	Merchant	America		
358	Richard King	117	Merchant	America		
359	Richard King	34	Merchant	France		
360	Richard King	39	Merchant	America		
361	Richard King	35	Merchant	Germany		
362	Richard King	30	Merchant	America		
363	Richard King	9	Merchant	America		
364	Richard King	18	Merchant	England	10 Kansas	
365	Richard King	30	Merchant	Germany	New York	
366	Richard King	38	Merchant	America		
367	Richard King	20	Merchant	America		
368	Richard King	30	Merchant	France		

309	Shofel Emily	18	m	Germany	Westphalia	6	Calad
310	Cassagne Louise	30	f	Germany	Prussia	11	New York
311	Bauer Julia	36	f	Germany	Westphalia	6	Calad
312	Rondeau Marie	27	f	Germany	Prussia	6	New York
313	Kesler Fern	20	m	Germany	Prussia	15	Ohio
314	Black Joseph	18	m	Germany	Prussia	7	New York
315	John Emile	24	m	Germany	Prussia	6	Baltimore
316	Cammer Geo	20	m	Germany	Prussia	6	New York
317	Max Hochberg	29	m	Germany	Prussia	6	New York

First Class 33  
 Second " 41  
 Third " 27  
 Infants 15  
 Total 116

Bears the 15 August 1871

The Captain

The Surgeon



Pilgry

*S. S.*

*Chapman*

*Remon*

*August 10 -  
1881*

1101

District of New York, Port of New York.

I, *J. Hillmer*

Master of the *German ship Thakopere* do solemnly, sincerely and truly swear

that the following List or Manifest, subscribed by me, and now delivered by me to the Collector of the Customs of the Collection District of New York, is a full and perfect list of all the passengers taken on board of the said *Thakopere* at *Bremen* from which port said *Thakopere* has now arrived; and that on said list is truly designated the age, the sex, and the occupation of each of said passengers, the part of the vessel occupied by each during the passage, the country to which each belongs, and also the country of which it is intended by each to become an inhabitant; and that said List or Manifest truly sets forth the number of said passengers who have died on said voyage, and the names and ages of those who died.

So help me God.

Sworn to this *Aug 10<sup>th</sup>* 188*1*

*J. Hillmer*

*[Signature]*

List or Manifest OF ALL THE PASSENGERS taken on board the *German ship Thakopere* whereof *Hillmer* is Master, from *Bremen* burthen *1182* tons.

NAMES	AGE		SEX	OCCUPATION	The country to which they severally belong	The country in which they intend to become inhabitants	Died on the voyage	Part of the vessel occupied by each passenger during the voyage
	Years	Months						
<i>Claus Stelling</i>	<i>23</i>	<i>8</i>	<i>male</i>	<i>farmer</i>	<i>Germany</i>	<i>New York</i>	<i>—</i>	<i>Star Cabin</i>



Sept. 13  
Richmond

† Baraca

August 13  
1851

1102

District of New York, Port of New York.

I, W. E. Hall Master of the Schooner "Richmond" do solemnly, sincerely and truly swear that the following List or Manifest, subscribed by me, and now delivered by me to the Collector of the Customs of the Collection District of New York, is a full and perfect list of all the passengers taken on board of the said Schooner at Baracoa, Cuba from which port said Schooner has now arrived; and that on said list is truly designated the age, the sex, and the occupation of each of said passengers, the part of the vessel occupied by each during the passage, the country to which each belongs, and also the country of which it is intended by each to become an inhabitant; and that said List or Manifest truly sets forth the number of said passengers who have died on said voyage, and the names and ages of those who died.

So help me God.

Sworn to this 18th day - 1881

W. E. Hall  
List or Manifest of all the Passengers taken on board the Schooner "Richmond" whereof  
10 Hall is Master, from Baracoa, Cuba burthen 99 tons.

NAME AGE SEX OCCUPATION THE COUNTRY TO WHICH THEY ACTUALLY BELONG THE COUNTRY TO WHICH THEY INTEND TO BECOME INHABITANTS DIED ON THE VOYAGE Part of the vessel occupied by each passenger during the voyage.

Henry Fox 30 3 male Broker United States Cabin

J. J.

City of Washington

✓ Geo. Craig

August 10  
1881

1172

# New York, Havana & Mexican Mail Steamship Line.

District of New York—Port of New York.

I, L. J. Zimmerman Master of the Sho do solemnly, sincerely and truly swear that the following List or Manifest subscribed by me, and now delivered by me to the Collector of the Customs of the Collection District of New York, is a full and perfect list of all the passengers taken on board of the said steamer at New York on which has now arrived; and that on said list is truly designated the age, the sex, and the occupation of each of said passengers, the part of the vessel occupied by each during the passage, the country to which each belongs, and also the country of which it is intended by each to become an inhabitant; and that said List or Manifest truly sets forth the number of said passengers who have died on said voyage, and the names and ages of those who died.

So help me God.  
L. J. Zimmerman

List or Manifest of all the passengers taken on board the Sho whereof  
is Master, born burthen tons

NAMES	Age		SEX	OCCUPATION	The country to which they severally belong	The country in which they intend to become inhabitants.	Died on the voyage	Part of the vessel occupied by each passenger during the voyage.
	Years	Months						
<u>M. C. Trabancos</u>	<u>38</u>			<u>Merchant</u>	<u>U.S.</u>	<u>U.S.</u>		<u>Cabin</u>
<u>J. Dal Camps</u>	<u>50</u>			<u>Black</u>	<u>Spain</u>	<u>Spain</u>		<u>"</u>
<u>E. Duplant</u>	<u>22</u>			<u>Black</u>	<u>U.S.</u>	<u>U.S.</u>		<u>"</u>
<u>C. Sabat</u>	<u>40</u>			<u>Black</u>	<u>"</u>	<u>"</u>		<u>"</u>
<u>Joseph W. Byrne</u>	<u>32</u>			<u>Miner</u>	<u>"</u>	<u>"</u>		<u>Stowage</u>
<u>A. Cardenas</u>	<u>38</u>			<u>Seaman</u>	<u>Spain</u>	<u>Spain</u>		<u>Cabin</u>
<u>P. Metzler</u>	<u>50</u>			<u>Black</u>	<u>"</u>	<u>"</u>		<u>"</u>
<u>G. Metzler</u>	<u>22</u>			<u>Black</u>	<u>"</u>	<u>"</u>		<u>"</u>
<u>G. Bruchet</u>	<u>36</u>			<u>"</u>	<u>France</u>	<u>France</u>		<u>Stowage</u>
<u>J. J. Williams</u>	<u>32</u>			<u>Seaman</u>	<u>U.S.</u>	<u>U.S.</u>		<u>Cabin</u>
<u>J. L. Williams</u>	<u>32</u>			<u>"</u>	<u>"</u>	<u>"</u>		<u>"</u>
<u>James Hart</u>	<u>18</u>			<u>Black</u>	<u>"</u>	<u>"</u>		<u>"</u>
<u>P. Portuno</u>	<u>36</u>			<u>"</u>	<u>Spain</u>	<u>Spain</u>		<u>"</u>
<u>M. Barrera</u>	<u>32</u>			<u>Physician</u>	<u>"</u>	<u>"</u>		<u>"</u>
<u>Juan Sanchez</u>	<u>28</u>			<u>Miner</u>	<u>Spain</u>	<u>Spain</u>		<u>"</u>
<u>F. Riba</u>	<u>26</u>			<u>Black</u>	<u>Cuba</u>	<u>Cuba</u>		<u>"</u>
<u>Mrs. M. Riba</u>	<u>22</u>			<u>Trunk maker</u>	<u>"</u>	<u>"</u>		<u>"</u>
<u>F. M. Casat</u>	<u>38</u>			<u>Black</u>	<u>U.S.</u>	<u>U.S.</u>		<u>"</u>
<u>Mrs. C. de la Cruz</u>	<u>20</u>			<u>Trunk maker</u>	<u>"</u>	<u>"</u>		<u>"</u>
<u>Alberto de Castro</u>	<u>12</u>			<u>Male</u>	<u>"</u>	<u>"</u>		<u>"</u>
<u>Luis de Castro</u>	<u>8</u>			<u>Trunk maker</u>	<u>"</u>	<u>"</u>		<u>"</u>
<u>F. P. Maso</u>	<u>32</u>			<u>Black</u>	<u>Cuba</u>	<u>Cuba</u>		<u>"</u>
<u>Domingo Lopez</u>	<u>20</u>			<u>Trunk maker</u>	<u>"</u>	<u>"</u>		<u>Stowage</u>
<u>E. Solano</u>	<u>30</u>			<u>Black</u>	<u>Spain</u>	<u>Spain</u>		<u>Cabin</u>
<u>Mrs. E. Solano</u>	<u>28</u>			<u>Trunk maker</u>	<u>"</u>	<u>"</u>		<u>"</u>
<u>Mrs. Bachet</u>	<u>22</u>			<u>"</u>	<u>France</u>	<u>France</u>		<u>"</u>
<u>V. Villalongo</u>	<u>18</u>			<u>Black</u>	<u>Cuba</u>	<u>Cuba</u>		<u>"</u>
<u>Geo. J. Delmat</u>	<u>20</u>			<u>"</u>	<u>"</u>	<u>"</u>		<u>"</u>
<u>Salvador Puyol</u>	<u>30</u>			<u>Black</u>	<u>"</u>	<u>"</u>		<u>"</u>
<u>Juan M. Ruiz</u>	<u>28</u>			<u>Black</u>	<u>"</u>	<u>"</u>		<u>"</u>
<u>E. Maurer</u>	<u>36</u>			<u>Black</u>	<u>"</u>	<u>"</u>		<u>"</u>
<u>James Bell</u>	<u>22</u>			<u>"</u>	<u>"</u>	<u>"</u>		<u>"</u>
<u>E. Dubois</u>	<u>18</u>			<u>Miner</u>	<u>"</u>	<u>"</u>		<u>"</u>
<u>Jos. Valero</u>	<u>36</u>			<u>Seaman</u>	<u>"</u>	<u>"</u>		<u>"</u>
<u>Manuel Ries</u>	<u>20</u>			<u>Black</u>	<u>"</u>	<u>"</u>		<u>"</u>
<u>Mrs. Anselmo</u>	<u>38</u>			<u>Black</u>	<u>"</u>	<u>"</u>		<u>"</u>
<u>L. Villarreal</u>	<u>30</u>			<u>Black</u>	<u>"</u>	<u>"</u>		<u>"</u>
<u>Robt. Lambert</u>	<u>38</u>			<u>"</u>	<u>U.S.</u>	<u>U.S.</u>		<u>"</u>

Maria S. Leitch	28	"	Clerk	"	"	"
L. M. Leitch	36	"	Merchant	"	"	"
Robt. Leitch	28	"	"	USA	USA	"
Mrs. R. Leitch	24	"	Female Name	"	"	"
Jenny Leitch	8	"	"	"	"	"
R. E. Adams	36	"	Male Saloon	"	"	"
R. M. Linford	20	"	Merchant	"	"	"
Jos. R. Lewis	29	"	"	Cuba	Cuba	"
A. P. Gil	19	"	Saloon	"	"	"
Mrs. A. P. Gil	20	"	Female Name	"	"	"
James Russell	30	"	Male Clerk	USA	USA	"
James Smith	36	"	Saloon	"	"	"
Mary Smith	20	"	Female Name	"	"	"
Mrs. James Smith	3	"	"	"	"	"
Juan Caste	26	"	Male Black	Cuba	Cuba	"
Mrs. Juan Caste	29	"	Female Name	"	"	"
Alberto Caste	8	"	Male	"	"	"
Mania Caste	12	"	Female	"	"	"
Jos. A. Piment	50	"	Merchant	USA	USA	"
Jos. R. Piment	24	"	"	Cuba	Cuba	Shrimp
Jos. L. Valle	32	"	"	"	"	"
R. G. Jimenez	20	"	"	"	"	"
Juan Jimenez	16	"	Name	"	"	"
R. S. Mitchell	28	"	Saloon	USA	USA	Cuba
R. Divian	20	"	Merchant	Cuba	Cuba	"
Jos. Duran	34	"	"	"	"	"
Jos. Duran	16	"	Name	"	"	"
Ed. Wolf	28	"	Saloon	USA	USA	"
Alberto Rocha	50	"	Merchant	"	"	"
E. Y. Chapman	22	"	Physician	"	"	"
Mrs. E. Y. Chapman	14	"	Female Name	"	"	"
R. M. Vidal	38	"	Male Merchant	Cuba	Cuba	"
C. A. Bacot	23	"	"	"	"	"
Mrs. C. A. Bacot	25	"	Female Name	"	"	"
Charles Bacot	13	"	Male	"	"	"
Antonio Bacot	14	"	"	"	"	"
Oscar Bacot	11	"	"	"	"	"
Isabel Bacot	8	"	Female	"	"	"
George Bacot	5	"	Male	"	"	"
Mrs. Cruzat	14	"	Female	"	"	"
Mania Sanchez	22	"	Merchant	"	"	"
Mrs. de Castro	20	"	Name	"	"	"
Mrs. de Castro	16	"	"	"	"	"
Jos. de Castro	4	"	Male	"	"	"
Juan Duranok	21	"	Merchant	"	"	"
G. Carrickburn	26	"	Clerk	"	"	"
Mrs. D. R. Triguera	23	"	Female Name	"	"	Shrimp
C. Churchill	29	"	Male Saloon	USA	USA	Cuba

J. C.

Provoce

Mineral Springs

August 10

1881

1134

District of New York, Port of New York.

I, *W. J. Fraser* Master of the *S. S. Crinoco* do solemnly, sincerely and truly  
 that the following List or Manifest, subscribed by me, and now delivered by me to the Collector of the Customs of the District of New York, is a full and perfect  
 list of all the passengers taken on board of the said *Steamer* at *Windward Islands* from which port  
 said *Steamer* has now arrived; and that on said list is truly designated the age, the sex, and the occupation of each of said passengers, the  
 part of the vessel occupied by each during the passage, the country to which each belongs, and also the country of which it is intended by each to become an inhabitant;  
 and that said List or Manifest truly sets forth the number of said passengers who have died on said voyage, and the names and ages of those who died.

Given in this *11 August 1854*

So help me God.

List or Manifest of all the passengers taken on board the *S. S. Crinoco*  
 is Master, from *Windward Islands* burthen *1200* whereof  
 tons.

NAME	AGE	SEX	OCCUPATION	The country to which they severally belong	The country to which they intend to become inhabitants	Died on the voyage	Part of the vessel occupied by each passenger during the voyage
<i>Rev. Charles D. Duff</i>	<i>31</i>	<i>Male</i>	<i>Priest</i>	<i>Trinidad</i>	<i>Trinidad</i>		<i>Cabin</i>
<i>Miss M. L. Lantieri</i>	<i>22</i>	<i>Female</i>	<i>None</i>	<i>do</i>	<i>United States</i>		<i>do</i>
<i>Captain Polley</i>	<i>58</i>	<i>Male</i>	<i>Commander</i>	<i>United States</i>	<i>United States</i>		<i>do</i>
<i>Mrs Polley</i>	<i>43</i>	<i>Female</i>	<i>None</i>	<i>do</i>	<i>do</i>		<i>do</i>
<i>Miss Polley</i>	<i>9</i>	<i>Female</i>	<i>do</i>	<i>do</i>	<i>do</i>		<i>do</i>
<i>Mr C. A. Swift</i>	<i>26</i>	<i>Male</i>	<i>Letter</i>	<i>Barbados</i>	<i>Barbados</i>		<i>do</i>
<i>Mrs MacEwen</i>	<i>28</i>	<i>Female</i>	<i>None</i>	<i>England</i>	<i>United States</i>		<i>do</i>
<i>Mrs Kitty McCuen</i>	<i>6</i>	<i>Female</i>	<i>do</i>	<i>do</i>	<i>do</i>		<i>do</i>
<i>Miss Alexander McCuen</i>	<i>4</i>	<i>Female</i>	<i>do</i>	<i>do</i>	<i>do</i>		<i>do</i>
<i>Master Kenneth McCuen</i>	<i>3</i>	<i>Male</i>	<i>do</i>	<i>do</i>	<i>do</i>		<i>do</i>
<i>Jane Gashill</i>	<i>59</i>	<i>Female</i>	<i>House</i>	<i>do</i>	<i>do</i>		<i>do</i>
<i>Miss Jeanie McCuen</i>	<i>17</i>	<i>Female</i>	<i>None</i>	<i>do</i>	<i>do</i>		<i>do</i>
<i>Miss Sarah Sibley</i>	<i>51</i>	<i>Female</i>	<i>do</i>	<i>do</i>	<i>do</i>		<i>do</i>
<i>Mr John T. Sayer</i>	<i>53</i>	<i>Male</i>	<i>Trader</i>	<i>Barbados</i>	<i>Barbados</i>		<i>do</i>
<i>Mr E. W. Carrington</i>	<i>26</i>	<i>Male</i>	<i>Lawyer</i>	<i>do</i>	<i>United States</i>		<i>do</i>
<i>Mr S. H. Petcher</i>	<i>17</i>	<i>Male</i>	<i>None</i>	<i>do</i>	<i>Canada Antigua</i>		<i>do</i>
<i>Mr H. W. Seal</i>	<i>52</i>	<i>Male</i>	<i>Merchant</i>	<i>do</i>	<i>United States</i>		<i>do</i>
<i>Mrs H. W. Seal</i>	<i>43</i>	<i>Female</i>	<i>None</i>	<i>do</i>	<i>do</i>		<i>do</i>
<i>Miss M. W. Seal</i>	<i>18</i>	<i>Female</i>	<i>do</i>	<i>do</i>	<i>do</i>		<i>do</i>
<i>Miss Gertrude Seal</i>	<i>11</i>	<i>Female</i>	<i>do</i>	<i>do</i>	<i>do</i>		<i>do</i>
<i>Mr H. W. Hunt</i>	<i>22</i>	<i>Male</i>	<i>do</i>	<i>United States</i>	<i>do</i>		<i>do</i>
<i>Mr J. Manning</i>	<i>26</i>	<i>Male</i>	<i>Chick</i>	<i>Barbados</i>	<i>Barbados</i>		<i>do</i>
<i>Mr C. C. Goodman</i>	<i>16</i>	<i>Male</i>	<i>None</i>	<i>do</i>	<i>Canada Antigua</i>		<i>do</i>
<i>Mr R. C. Stokes</i>	<i>47</i>	<i>Male</i>	<i>Merchant</i>	<i>England</i>	<i>United States</i>		<i>do</i>
<i>Mrs R. C. Stokes</i>	<i>36</i>	<i>Female</i>	<i>None</i>	<i>do</i>	<i>do</i>		<i>do</i>
<i>Mr A. W. Smith</i>	<i>37</i>	<i>Male</i>	<i>Chick</i>	<i>Scotland</i>	<i>Scotland</i>		<i>do</i>
<i>Mr W. H. R. Towbridge</i>	<i>47</i>	<i>Male</i>	<i>Merchant</i>	<i>United States</i>	<i>United States</i>		<i>do</i>
<i>Mrs W. H. R. Towbridge</i>	<i>32</i>	<i>Female</i>	<i>None</i>	<i>do</i>	<i>do</i>		<i>do</i>
<i>Miss Isabella Towbridge</i>	<i>11</i>	<i>Female</i>	<i>do</i>	<i>do</i>	<i>do</i>		<i>do</i>
<i>Miss Florence Towbridge</i>	<i>7</i>	<i>Female</i>	<i>do</i>	<i>do</i>	<i>do</i>		<i>do</i>
<i>Master Clifford Towbridge</i>	<i>10</i>	<i>Male</i>	<i>do</i>	<i>do</i>	<i>do</i>		<i>do</i>
<i>Mrs MacEwen</i>	<i>46</i>	<i>Female</i>	<i>do</i>	<i>Antigua</i>	<i>Antigua</i>		<i>do</i>
<i>Mrs Kearney</i>	<i>48</i>	<i>Female</i>	<i>do</i>	<i>St. Kitts</i>	<i>St. Kitts</i>		<i>do</i>
<i>Joseph Kearney</i>	<i>3</i>	<i>Male</i>	<i>do</i>	<i>do</i>	<i>do</i>		<i>do</i>
<i>Miss Geraldine Weyne</i>	<i>18</i>	<i>Female</i>	<i>do</i>	<i>Antigua</i>	<i>United States</i>		<i>do</i>
<i>Mr C. S. Ediste</i>	<i>28</i>	<i>Male</i>	<i>Am. Consul</i>	<i>St. Kitts</i>	<i>St. Kitts</i>		<i>do</i>
<i>Christopher Hockshin</i>	<i>35</i>	<i>Male</i>	<i>Seaman</i>	<i>United States</i>	<i>United States</i>		<i>do</i>
<i>Charles F. Ruggles</i>	<i>38</i>	<i>Male</i>	<i>Merchant</i>	<i>Nova Scotia</i>	<i>do</i>		<i>do</i>
<i>Mrs Weeks</i>	<i>61</i>	<i>Female</i>	<i>None</i>	<i>Barbados</i>	<i>do</i>		<i>do</i>





PASSENGERS' LIST

District of New York, Port of New York.

I, *Olaus A. Rande* Master of the *S.S. Danish Harold* do solemnly, sincerely and truly that the following List or Manifest, subscribed by me, and now delivered by me to the Collector of the Customs of the Collection District of New York, is a full and perfect List of all the passengers taken on board of the said vessel at *Copenhagen* from which port said vessel has now arrived; and that on said list is truly designated the age, the sex, and the occupation of each of said passengers, the part of the vessel occupied by each during the passage, the country to which each belongs, and also the country of which it is intended by each to become an inhabitant; and that said List or Manifest truly sets forth the number of said passengers who have died on said voyage, and the names and ages of those who died.

Subscribed to this

*10 July 1888*

before me,

List or Manifest

of all the passengers taken on board the

whereof burthen

*Board*  
*1331*

is Master, from

*C. A. Rande*

So help me God.

*S.S. Harold*  
*Copenhagen*

NAMES	AGE		SEX	OCCUPATION	The country to which they severally belong	The countries to which they intend to become inhabitants	Died on the voyage	Part of the vessel occupied by each passenger during the voyage
	Years	Months						
<i>Fredrik Lovblad</i>	<i>40</i>		<i>Male</i>	<i>farmer</i>	<i>Norway</i>	<i>USA</i>		<i>Stowage</i>
<i>Yvonne Raastad</i>	<i>20</i>		<i>Female</i>	<i>Wife</i>				
<i>Nicoline Olsen</i>	<i>30</i>		<i>Female</i>	<i>Wife</i>				
<i>Gustav Ruge</i>	<i>22</i>		<i>Male</i>	<i>Wife</i>				
<i>Konrad Ruge</i>	<i>6</i>		<i>Male</i>	<i>Child</i>				
<i>Ole Ruge</i>	<i>44</i>		<i>Male</i>	<i>farmer</i>				
<i>Maren Ruge</i>	<i>31</i>		<i>Female</i>	<i>wife</i>				
<i>Anna</i>	<i>9</i>		<i>Female</i>	<i>daughter</i>				
<i>H. Ruge</i>	<i>5</i>		<i>Male</i>	<i>son</i>				
<i>Jan B.</i>	<i>3</i>	<i>9</i>	<i>Male</i>	<i>child</i>				
<i>Sven</i>	<i>2</i>		<i>Male</i>	<i>son</i>				
<i>Harald</i>	<i>1</i>		<i>Male</i>	<i>son</i>				
<i>Olav Ruge</i>	<i>30</i>		<i>Male</i>	<i>farmer</i>				
<i>O. A. Raastad</i>	<i>19</i>		<i>Female</i>	<i>Wife</i>				
<i>E. H. Rimeann</i>	<i>32</i>		<i>Male</i>	<i>Tailor</i>	<i>America</i>			
<i>Ingeborg Hansen</i>	<i>24</i>		<i>Female</i>	<i>Wife</i>	<i>Norway</i>	<i>USA</i>	<i>13</i>	
<i>J. Norberg</i>	<i>26</i>		<i>Male</i>	<i>Tailor</i>				
<i>Olava Sandveden</i>	<i>32</i>		<i>Female</i>	<i>Wife</i>				
<i>Alma</i>	<i>4</i>	<i>6</i>	<i>Female</i>	<i>daughter</i>				
<i>Sven</i>	<i>3</i>		<i>Male</i>	<i>son</i>				
<i>Sven</i>	<i>1</i>		<i>Male</i>	<i>son</i>				
<i>O. A. Rimeann</i>	<i>24</i>		<i>Male</i>	<i>Carver</i>				<i>Cabin</i>
<i>Ingeborg</i>	<i>30</i>		<i>Female</i>	<i>Wife</i>				
<i>Signe</i>	<i>2</i>		<i>Female</i>	<i>daughter</i>				
<i>Anne Oveann</i>	<i>30</i>		<i>Female</i>	<i>Wife</i>				<i>Stowage</i>
<i>Martin E. Schoen</i>	<i>41</i>		<i>Male</i>	<i>Painter</i>				
<i>Beard L. Hoff</i>	<i>21</i>		<i>Male</i>	<i>oo</i>				
<i>And. V. Rimeann</i>	<i>23</i>		<i>Male</i>	<i>oo</i>				

NAMES	AGE		SEX	OCCUPATION	The country to which they belong	The country in which they intend to become inhabitants	Died on the voyage	Part of the vessel occupied by each passenger during the voyage
	Years	Months						
Aril Hansen	21		br	Worker	Norway	American		Stowage
Laura Hansen	22		br	"	"	"		"
Margaret	24		f	Wife	"	"		"
Birger		6	f	Daughter	"	"		"
Julia Hansen	24		f	Wife	"	"		"
Lidia		1	f	Daughter	"	"		"
August Borch	23		br	Farmer	"	"		"
Janne	21		f	Wife	"	"		"
Helvig		3	br	Son	"	"		"
Helene Kamberg	43		f	Wife	"	"		"
Caroline	12		f	Daughter	"	"		"
Hans	9		br	Son	"	"		"
Hendrik Olsen	50		h	Sailor	"	"		"
Brigitte B. Bong	33		f	Miss	"	"		"
Melina Wilson	17		f	do	"	"		"
G. C. Bostad	37		h	Merchant	"	"		"
Thore Eriksen	32		h	do	"	"		"
Josephine do	32		f	Wife	"	"		"
Johan do	4		h	Son	"	"		"
Thore do		3 1/2	f	Daughter	"	"		"
Anna Salvendy	18		f	Miss	"	"		"
Joen Andersen	50		h	Sailor	"	"		"
C. P. S. Andersen	53		h	Merchant	"	"		"
Petra do	57		f	Wife	"	"		"
Maria do	17		f	Daughter	"	"		"
Buger I. Thonau	34		h	Boiler	"	"		"
Anna do	33		f	Wife	"	"		"
John O. Hansen	22		h	Farmer	"	"		"
Hans do	19		h	do	"	"		"
Henri Bjornsen	44		h	do	"	"		"
Andrea do	31		f	Wife	"	"		"
Petra do		9 1/2	f	Daughter	"	"		"
Johanna Koehn	38		h	Farmer	"	"		"
Andreas Danielsen	22		h	Sailor	"	"		"
Betty Sanberg	21		f	Miss	"	"		"
Maria Larsen	21		f	Miss	"	"		"
Anna Sundersen	19		f	do	"	"		"
Daniel Sanberg	17		h	Sailor	"	"		"
Frank Grey	18		h	Musical	"	"		"
Gerim Korkoski	64		f	Widow	"	19	3 21	"

*From Copenhagen*  
District of New York, Port of New York.

I, \_\_\_\_\_ Master of the \_\_\_\_\_ do solemnly, sincerely and truly that the following List or Manifest, subscribed by me, and now delivered by me to the Collector of the Customs of the Collection District of New York, is a full and perfect list of all the passengers taken on board of the said \_\_\_\_\_ at *Copenhagen* from which port said \_\_\_\_\_ has now arrived; and that on said list is truly designated the age, the sex, and the occupation of each of said passengers, the part of the vessel occupied by each during the passage, the country to which each belongs, and also the country of which it is intended by each to become an inhabitant; and that said List or Manifest truly sets forth the number of said passengers who have died on said voyage, and the names and ages of those who died.

Sworn to this \_\_\_\_\_  
before me,

188

*Aad E. Asmoll*  
So help me God.

List or Manifest OF ALL THE PASSENGERS taken on board the \_\_\_\_\_  
whereof \_\_\_\_\_ is Master, from \_\_\_\_\_  
burthen \_\_\_\_\_ tons.

NAMES	AGE		SEX	OCCUPATION	The country to which they severally belong	The country in which they intend to become inhabitants	Died on the voyage	Part of the vessel occupied by each passenger during the voyage
	Years	Months						
Bernadine Hoff	28		f	miss	Sweden	United States		cabin
Johannes Tellegel	22		m	lieutenant	Denmark	13 14		<del>Cabin</del>
Jens K. Højberg	49		.	farmer	.	.		
Andreas Jensen	60		.	.	.	.		Stowage
Dorthea	60		f	wife	.	.		
Niels Andersen	25		m	farmer	.	.		
Hendrik W. Grobbe	27		.	baker	.	.		
Marie Petersen	29		f	day woman	.	.		
P. Petersen Arentsen	33		m	picnic	.	.		Cabin
Wilhelm F. Schneider	35		.	joiner	.	.		Stowage
Marie	34		f	wife	.	.		
Petronie Rasmussen	39		.	miss	.	.		
Ane Johanne Larsen	48		.	widow	.	.		
Christene	20		.	daughter	.	.		
Kaare	18		.	.	.	.		
Marie	15		.	.	.	.		
Johanne	11		.	.	.	.		
Christoffer	10		m	son	.	.		
Marie Rasmussen	20		f	miss	.	.		
Lise Hansen	21		.	servant	.	.		
Kathrine L. Jensen	35		.	widow	.	.		
Christian W.	7		m	son	.	.		
Thomas	4		.	.	.	.		
Rahin		6	.	.	.	.		
Peter Hansen	27		.	engineer	.	.		
Jens Andersen	31		.	labourer	.	.		
Marie	28		f	wife	.	.		
Karoline	2	6	.	daughter	.	.		

NAMES	AGE		SEX	OCCUPATION	The country to which they actually belong	The country in which they intend to become inhabitants	Died on the voyage	Part of the vessel occupied by each passenger during the voyage
	Years	Months						
Niels Hansen	18		m.	clerk	Denmark	United States		stowage
Ludvig Møller	27		.	farmer	.	.		.
Rasmus Holten	26		.	carpenter	.	.		.
Georg Braun	18		.	maon	.	.		.
Jens Ehn Jensen	28		.	.	.	.		.
Marie Nielsen	24		f	wife	.	.		.
Anna M.	5		.	daughter	.	.		.
Kansine A.	2		.	.	.	.		.
Lars Peter Jensen	44		m.	farmer	.	.		.
Anne Marie	35		f	wife	.	.		.
Rasmus Peter Rasmussen	21		m.	smith	.	.		.
Hans Jørgen Olsen	22		.	labourer	.	.		.
Anne Magdalene	20		f	wife	.	.		.
Kansine	1	9	.	daughter	.	.		.
Margrethe		6	.	.	.	.		.
Christian Hansen	33		m.	labourer	.	.		.
Kansine	21		f	wife	.	.		.
Christian Hansen	24		m.	labourer	.	.		.
Jacob Hansen	21		.	.	.	.		.
Blas Joh. Gustafson	21		.	servant	.	.		.
Johan P. Bjønder	28		.	smith	.	.		.
Christine M. Jensen	34		f	miss	.	.		.
Jørgen Hansen	19		m.	servant	.	.		.
Frederik Johansen	37		.	farmer	.	.		.
Anne Margrethe Andersen	41		f	wife	.	.		.
Kansine	9		.	daughter	.	.		.
Jens Julius Gundersen	21		m.	farmer	.	.		.
Hans Hansen	57		.	.	.	.		.
Hans	16		.	son	.	.		.
Elisabeth	11	9	f	daughter	.	.		.
Peder Larsen	38		m.	farmer	.	.		.
Kansine	39		f	wife	.	.		.
Anne	11	9	.	daughter	.	.		.
Niels	4	9	m.	son	.	.		.
Kansine	3		f	daughter	.	.		.
Christen Winther	31		m.	brewer	.	.		.
Ludvig J. A. Berg	21		.	clerk	.	.		.
Peter Andersen	28		.	servant	.	.		.
Anders Peteresen	24		.	smith	.	.		.
Peter B. Hansen	24		.	farmer	.	24	15	.

NAMES	AGE		SEX	OCCUPATION	The country to which they generally belong	The country in which they intend to become inhabitants	Part of the vessel occupied by each passenger during the voyage
	Years	Months					
Anne E. Nielsen	6		f.	daughter	Denmark	Denmark	stowage
Jens P. Clausen	21		m.	servant			
Johan H. Hansen	22		m.	clerk			
Carl E. Hansen	21		.	farmer			
Frederik K. Bjorkmann	25		.	immigrant	Sweden	Sweden	
Nicolaus Jensen	25		.	domestic	Germany	Germany	
Nicolaus Hansen	42		.	baker	Denmark	Denmark	
Waldemar Beck	33		.	clerk			
Carl Jensen	34		.	agent	Sweden	Sweden	cabin
Hans Hansen	32		.	labourer	Denmark	Denmark	stowage
Teilo Totin	40		f.	wife			
Lena Johansen	4	6	.	child	Sweden	Sweden	
Gonast P. Nelson	69		m.	labourer			
Lars Larsen	69		m.	labourer	Denmark	Denmark	
Johanne	32		f.	wife			
Johanne Bjorkmann	23		m.	miss	Sweden	Sweden	
Martin S. Selon	41		.	farmer	Norway	Norway	
Adolf L. Hoff	21		.				
<del>Anders O. Andersen</del>	<del>50</del>		<del>.</del>	<del>immigrant</del>	<del></del>	<del></del>	<del></del>
Julie Stonor	19		f.	miss	Denmark	Denmark	

NAMES	AGE		SEX	OCCUPATION	The country to which they severally belong	The country in which they intend to become inhabitants	Died on the voyage	Part of the vessel occupied by each passenger during the voyage
	Years	Months						
Loren P. Hansen	19		m	smith	Denmark	United States		steerage
Niels Andersen	23		.	bookkeeper	.	.		.
Martin E. F. Nielsen	21		.	clerk	.	.		.
Karl Knudsen	21		.	jeweler	Sweden	.		.
Johanne Bergmann	22		f	wife	.	.		.
Karin		3	.	daughter	.	.		.
William Petersen	30		m	merchant	America	.		cabin
Karen Nielsen	55		f	wife	Denmark	.		steerage
Britta Anna Lorenson	48		.	servant	Sweden	.		.
Kaare Hummel	45		.	widow	Denmark	.		.
Line	16		.	daughter	.	.		.
Loren Peter	13		m	son	.	.		.
Alexus Hansen	21		.	husband	.	.		.
Christina Ericson	60		f	wife	Sweden	.		.
Peder Hansen	21		m	servant	Denmark	.		.
Hans Chr. Madsen	21		.	.	.	.		.
Tada Grundahl	30		f	wife	.	.		.
Jens C.	7		m	son	.	.		.
Nikko	5	6	.	.	.	.		.
Lauritz		11	.	.	.	.		.
Christine M. Heie	20		f	servant	.	.		.
Thorleif Nielsen	11		m	boy	.	.		.
Johanne Nielsen	9		.	.	.	.		.
Jens Bruun	20		.	farmer	Germany	3	0	.
Andreas H. Mikkelsen	54	6	.	laborer	.	.		.
Lorenzen	8		.	son	.	.		.
Eric Persson	18		f	servant	Sweden	1	6	.
Clara Charlotte Pedersen	19		.	maid	.	.		.
Lauritz Otto Jensen	11		m	boy	Denmark	18	11	.
Line Kathrine Kasper	36		f	wife	.	.		.
Hansine	7		.	daughter	.	.		.
Karoline A.		6	.	.	.	.		.
Peter H.	2		.	.	.	.		.
Anne	6		.	.	.	.		.
Jatiane Marie	3		.	.	.	.		.
Thoms Andersen	22		m	servant	.	.		.
Olaf Frederiksen	18		.	.	.	.		.
Hans Chr. Hansen	27		.	merchant	.	.		.
Carl Osterby	26		.	clerk	.	.		.
Carl Chr. Wilborg	19		.	.	.	.		.

NAMES	AGE		SEX	OCCUPATION	The country to which they severally belong	The country in which they intend to become inhabitants	Died on the voyage	Part of the vessel occupied by each passenger during the voyage
	Years	Months						
Kristine Petersen	28		f	miss	Denmark	United States		cabin.
Jorgen Petersen	60		m	carpenter				stowage.
Christian Lousen	21			silversmith				
Loren Madsen	20			servant				
Diid A. S. Peltengen	16		f	miss				
Frantz Schmidt	37		m	clerk				
Hermann Schmidt	26			steward				
Karen M. Andersen	21		f	miss				
Samuel L. Dyrland	26		m	farmer				
Nicolaus L. Dyrland	25			engineer				
Ida P. Jansson	22		f	miss	Sweden			
Peter Petersen	28		m	clerk	Denmark			
Carl Wendan	23			baker	Sweden	3	1	
Johan Johansen	16			steward				
Carl Hellestrom	32			smith				
Anders Lorenzen	22			clerk	Denmark	19	7	
Lars Christensen	34			laborer				
<del>William</del>	<del>21</del>		<del>m</del>	<del>son</del>				
Anna			f	daughter				
Anders P. Nielsen	24		m	shoemaker				
Jens Jensen	20							
Peter Petersen	35		f	wife				
Louise M. Larsen	21			miss				
Jens Larsen	30		m	steward				
Peter Hansen	30			farmer				
Nielsine Petersen	36		f	wife				
Inger	8			daughter				
Mels	6		m	son				
Else			f	daughter				
Otto A. D. Rogner	26		m	clerk				
Nils A. Petersen	55			schoolmaster				
Margrethe Petersen	47		f	miss				
Hanne M. Andersen	27			miss				
Jeppa Nielsen	46		m	farmer				
Anne Marie	39		f	wife				
Mette M.	20			daughter				
Johanne	18							
Lorine	15							
Offoline	11		f					

NAMES	AGE		SEX	OCCUPATION	The country to which they generally belong	The country in which they intend to become inhabitants	Died on the voyage	Part of the vessel occupied by each passenger during the voyage
	Years	Months						
E. C. Hansen	49		h	Seaman	Norway	America		Stowage
Mari Olsen	50		f	Miss	"	"		"
Niels Christensen	43		h	Seaman	"	"		"
Begone Sundek	36		f	Wife	"	"		"
Claus do	11 1/2		h	Son	"	"		"
Gunder do	8 1/2		h	do	"	"		"
Sola do	3 1/2		f	Daughter	"	"		"
Mari Olsen	64		f	Wife	"	"		"
Anne S. Jendata	23		f	Miss	"	"		"
Anders Hansen	48		h	Farmer	"	"		"
Sigrid do	46		f	Wife	"	"		"
Gunbjerg do	11 1/2		f	Daughter	"	"		"
Anna do	8		f	do	"	"		"
Thorbjerg do	19		f	do	"	"		"
Niels Christensen	36		h	Seaman	"	"		"
Kone Rabel	28		f	Wife	"	"		"
Thorvald Eha	4 1/4		h	Son	"	"		"
Infants	4 1/2		h	Daughter	"	"		"
Anna	5 1/2		f	do	"	"		"
Mari Jensen	46		f	Miss	"	"		"
Therese Tordal	45		f	Wife	"	"		"
Thorvald do	10		h	Son	"	"		"
Mari do	11		f	Daughter	"	"		"
Nicola do	1		f	do	"	"		"
Anders S. Olsen	21		h	Seaman	"	"		"
Julius Pedersen	22		h	do	"	"		"
Olaf Smundtzen	26		h	do	"	"		"
Kustav Begone	24		f	Wife	"	"		"
Ingvard Andersen	20		h	Seaman	"	"		"
Carl A. Christensen	37		h	do	"	"		"
Margithe do	41		f	Wife	"	"		"
Thor Marius	2 1/2		h	Son	"	"		"
Pauline Olsen	31		f	Miss	"	"		"
Knud Haaland	26		h	Seaman	"	"		"
Karen Eckstein	24		f	Miss	"	"		"
Christiane Viken	44		f	Wife	"	"		"
Nanna do	18		f	Daughter	"	"		"
Sophie do	11 3/4		f	do	"	"		"
Thor do	8		h	Son	"	"		"
Lisa do	6		f	Daughter	"	"		"
						16	24	



NAMES	AGE		SEX	OCCUPATION	The country to which they severally belong	The country to which they intend to become inhabitants	Died on the voyage	Part of the vessel occupied by each passenger during the voyage
	Years	Months						
A. Thomsen	52		h	Seaman	Norway	America		Stowage
Konrad do	34		f	Wife				"
Trine do	4		f	Daughter				"
Comaxine do	11 3/4		f	do				"
Tina do	8		f	do				"
Souren do	0		f	do				"
Anna Brendsen	20		f	Miss				"
Pet. Solyst	35		h	Seaman				"
Sophia do	30		f	Wife				"
Alina do	11 1/2		f	Daughter				"
Sohan do	10		h	Son				"
Olof do	6 1/2		h	do				"
Bernhard do	3		h	do				"
Sophia do	3 1/4		f	Daughter				"
Johannes Larsen	52		h	Seaman				"
Karen do	48		f	Wife				"
Laura do	18		f	Daughter				"
do	14		f	do				"

do	10		f	do				"
Hans do	40		h	Seaman				"
Randi do	30		f	Wife				"
Ann do	3		f	Daughter				"
Serine do	1/6		f	do				"
Lisbet do	18		f	Miss				"
Anger do	31		f	Miss				"
Anger do	34		h	Seaman				"
Miner do	28		h	do				"
Ther. do	50		h	do				"
Ch. N. Gjell	24		h	do				"

1105

1881  
 August 11  
 Copenhagen  
 [Signature]

17 19  
 [Handwritten notes]

NAME OF VESSEL: GREECE

PORT OF EMBARKATION: LONDON

DATE OF ARRIVAL: AUGUST 11, 1881

NUMBER: 1136

# District of New York. — Port of New York.

I, James Pearce Master of the Green do solemnly, sincerely, and truly that the following List or Manifest, subscribed by me, and now delivered by me to the Collector of the Customs of the Collection District of New York, is a full and perfect List of all the Passengers taken on board of the said Green at London from which Port said Green has now arrived; and that on the said List is truly designated the age, the sex, and the occupation of each of the said Passengers, the part of the vessel occupied by each during the passage, the country to which each belongs, and also the country of which it is intended by each to become an inhabitant; and that said List or Manifest truly sets forth the number of said Passengers who have died on said voyage, and the names and ages of those who have died.

So help me God.

Subscribed to this 11th day of August 1881

Subscribed before me

James Pearce List or Manifest of all the Passengers taken on board the Green is Master, from London whereof

burthen 327 1/2 tons.

NAME	AGE		SEX	OCCUPATION	The Country to which they severally belong	The Country of which they intend to become Inhabitants	Died on the Voyage	Part of the Vessel occupied by each Passenger during the voyage
	Years	Months						
1. H. Frost	18		M	Labourer	England	U.S. America		Storage
2. W. Gray	24		F	Shuttle				
3. Albert Schell	25		M	Clerk				
4. W. "	32		F	Wife				
5. Richard Brown	40		M	Labourer				
6. W. "	40		F	Wife				
7. James Elliot	30		M	Labourer				
8. Mary "	30		F	Wife				
9. James "	7		M	Child				
10. F. "	3		M	Child				
11. W. "			M	Labourer				
12. J. Beck	23		M					
13. J. Brown	20		M					
14. J. Brown	22		M		England			
15. J. Brown	23		M		England			
16. J. Brown	20		F	Spouse				
17. Mary Brown	20		F	Wife				
18. W. "	16		M	Spouse				
19. H. G. Brown	32		M	Wife				
20. W. "	9		M	Child				
21. Mary "	6		F	Child				
22. W. "	3		M	Child				
23. Thomas "			M	Labourer				
24. Eleanor "			F	Wife				
25. W. "	28		M	Wife				
26. Susan "	10		F	Child				
27. W. "	6		M	Child				
28. W. "			M	Labourer				
29. W. "	30		M	Labourer	England			
30. Francis B. Brown	24		M		England			
31. W. "	29		F	Wife				
32. W. "	2		M	Child				
33. W. "			M	Labourer				
34. F. B. Brown	33		M	Wife				
35. W. "	26		F	Wife				
36. Geo. Brown	26		M	Labourer				
37. J. Brown	29		M	Labourer	England			

39	Elyse Jensen	18	7	Spencer	England	U.S. America	1	Storage
40	John Gotte	34	11	Labourer	Germany			
	Benhard Markowitz	27	.	.	.			
1	Lena Pring	44	7	Wife	.			
2	John "	30	11	Labourer	.			
3	Wische "	9	.	Child	.			
4	Samuel "	9	.	.	.			
5	August Maden	42	11	Labourer	.			
6	Waldemar "	15	.	.	.			
7	Olson Gustafson	30	.	.	.			
8	Abraham Godefrid	26	.	.	England		0	
9	Frederick Peterson	19	.	.	Germany			
10	Frank "	12	.	Child	.			
11	Olaf Rappaport	40	.	Labourer	.			
12	Frederick Rappaport	32	.	.	.			
13	John Lee	21	.	.	.			
14	Frank Friedman	23	.	.	.			
15	August Nelson	14	.	.	.			
16	Gottfried Hoffmann	35	.	.	.			
17	Frederick Schmidt	10	.	.	.			
18	Carl "	22	.	.	.			
19	Marie Thompson	30	7	Spencer	.			
20	Harve Hoff	23	11	Labourer	.			
21	William Godefrid	30	.	.	.			
22	August Lee	20	.	.	.			

23	Salomon Meyer	24	.	.	.			
24	Charles Markowitz	30	.	.	.			
25	David "	30	.	.	.			
26	Thomas Kohn	8	.	Child	.			
27	Mat Wilkin	21	.	Labourer	.			
28	Julius Healy	25	.	.	.			
29	Mary Lewis	36	7	Wife	England	6	7	
30	Samuel	7	.	Child	.			
31	Olaf	10	11	.	.			
32	Bong	7	.	.	.			
33	Georg	6	7	.	.			
34	Marie	3	.	.	.			
35	Henry	2	.	.	.			
36	Whit	Infant	11	Infant	.			
37	William Johnson	33	.	Labourer	.			
38	Harry	24	7	Wife	.			
39	Alvin	Infant	.	Infant	.			
40	W. Evans	29	11	France	U.S. America	6	0	
41	H. Parker	27	.	.	.			
42	J. Wright	25	.	.	.			
43	J. Klein	26	.	.	.			
44	J. M. Seely	31	.	.	.			
45	J. Hall	24	.	.	.			
46	H. Frank	24	.	Labourer	Germany	28	2	
47	Child Sping	2	.	Child	England			
48	Infant "	11	.	Infant	.			

90	Infant Charles	7 1/2	Infant	England	U.S. America	Storage	
91	Geo. Pull	57	...	...	...	...	
92	Mr. Hays	29	7	Lady	England	U.S. America	Cabin
	Mr. Hays	27					
	Mr. Hays	24					
	Mr. Hays	2					
	Mr. Hays	6					
7	Geo. Chambers	2	...	Gentleman			
8	D. S. Davis	25					
9	Mr. ...	23	7	Lady			
100	Miss Perkins	19			U.S. America		
	Mr. Lewis	26			England		
	L. Anne	22	...	Gentleman			
	B. Q. Green	20					
	Chas. Hill	21					
	W. F. Everett	19			U.S. America		
	J. Weston	27			England		
	Mr. Chilton	27	7	Lady	U.S. America		
	Miss H. ...	18					
	Miss H. ...	7	...				
110	Miss F. ...	5	7				
	Miss ...	2					
	Miss Hackett	23		Lady			
	Thomas Ford	27	...	Gentleman			

	Mr. ...	25	7	Lady			
	Edward Gray	23	...	Gentleman			
	Mr. ...	21	7	Lady			
7	Mr. ...	25	...	Gentleman	England		
8	J. J. ...	26			U.S. America		
9	...	24			England		
100	T. F. ...	24					
	...	25			U.S. America		
	...	22					
	...	23					
	Mr. ...	26	7	Lady	England		
	...	1	7 1/2	Infant			
	...	31	...	Gentleman	U.S. America	10	13
	Mr. ...	36	7	Lady			
	Miss ...	19					
	Mr. ...	30			England	15	12
100	Miss ...	5		Child			
	Miss ...	7	...				
	...	2					
	...	1	7 1/2				
	Mr. ...	31		Gentleman			
	Mr. ...	25	7	Lady			
	Mr. ...	26			U.S. America		
	Mr. ...	19					
	C. ...	26	...	Gentleman			
	Mr. ...	29	7	Lady			

100 Mr. R. S. Green	48	7	July	Mr. Lawrence	25	2	
1 Mr. Knight	49	.	.	.	.	.	.
2 Mr. Perkins	67	.	.	.	44	7	.
3 Mr. "	40	.	.	.	.	.	.
4 Mr. "	36	.	.	.	.	.	.
5 Mr. "	20	.	.	.	.	.	.
6 Mr. Lane	23	.	.	.	.	.	.
7 Gen. H. W. "	38	11	Gentleman	.	.	.	.
8 G. Rogers	47	.	.	.	.	.	.
9 Mr. "	8	.	Child	.	.	.	.
100 J. F. Wickerson	27	.	Gentleman	.	.	.	.
1 Mr. Alden	25	.	.	England	1	2	.
2 Mr. "	28	7	July	.	.	.	.
3 Mr. "	912	5	Sept	.	.	.	.

March 1852

*Y. ...*  
*...*

*...*  
*August 11*  
*...*

1107

District of New York - Port of New York.

I, *David Williams* Master of the *St. Alov* do solemnly, sincerely and truly  
 that the following List or Manifest, subscribed by me, and now delivered by me to the Collector of the Customs of the Collection District of New York, is a full and perfect  
 list of all the passengers taken on board of the said *St. Alov* at *Savannah & Colon* from which port  
 said *St. Alov* has now arrived; and that on said list is truly designated the age, the sex, and the occupation of each of said passengers, the  
 part of the vessel occupied by each during the passage, the country to which each belongs, and also the country of which it is intended by each to become an inhabitant;  
 and that said List or Manifest truly sets forth the number of said passengers who have died on said voyage, and the names and ages of those who died.

So help me God.

Subscribed to this *1854*  
 Before me *David Williams* List or Manifest OF ALL THE PASSENGERS taken on board the *St. Alov*  
 is Master, from *Savannah (Cathayna & Colon)* burthen *1304* tons, whereof

NAME	AGE		SEX	OCCUPATION	The country to which they severally belong	The country in which they intend to become inhabitants	Died on the voyage	Part of the vessel occupied by each passenger during the voyage
	Years	Months						
<i>Mr. Juan Amador</i>	<i>25</i>		<i>M.</i>	<i>Merchant</i>	<i>U. S. Columbia</i>	<i>U. S. Columbia</i>		<i>Saloon</i>
<i>Mr. Amador</i>	<i>23</i>		<i>F.</i>	<i>Wife</i>		<i>do</i>		
<i>Mr. Pedro Tejillo</i>	<i>20</i>		<i>M.</i>	<i>Farreller</i>		<i>do</i>		
<i>John T. Plume</i>	<i>22</i>		<i>M.</i>	<i>Merchant</i>	<i>U. S. America</i>	<i>U. S. America</i>		
<i>Edmond</i>	<i>24</i>		<i>M.</i>		<i>do</i>	<i>do</i>		
<i>Wm Simpson</i>	<i>39</i>		<i>M.</i>		<i>England</i>	<i>England</i>		
<i>C. M. Halbertadt</i>	<i>45</i>		<i>M.</i>		<i>Russia</i>	<i>Russia</i>		

*St. Alov*  
*Savannah, Cathayna & Colon*  
*August 11*  
*1854*

1107



J.P.

St. Louis

Kingston

August 11

1881

1108

District of New-York - Port of New-York.

I, C. P. Maurice, Master of the S S Alps do solemnly, sincerely and truly that the following List or Manifest, subscribed by me, and now delivered by me to the Collector of the Customs of the Collection District of New York, is a full and perfect list of all the passengers taken on board of the said Steamer at Port-au-Prince & Cayenne from which port said has now arrived; and that on said list is truly designated the age, the sex, and the occupation of each of said passengers, the part of the vessel occupied by each during the passage, the country to which each belongs, and also the country of which it is intended by each to become an inhabitant; and that said List or Manifest truly sets forth the number of said passengers who have died on said voyage, and the names and ages of those who died.

So help me God.

List or Manifest Of ALL THE PASSENGERS taken on board the Name is Master, from

burthen tons. whereof

Name	AGE		SEX	OCCUPATION	The country to which they severally belong	The country in which they intend to become inhabitants	Died on the voyage	Part of the vessel occupied by each passenger during the voyage
	Years	Months						
Hon J. M. Langston U.S. Minister Resident Consul General	50	-	Male	U.S. Minister Resident Consul General	U.S. America		None	One Berth
Capt J. Chisolm	40	-	Male	Merchant	U.S. America			One Berth
Mr J. J. Hart	34	-	Male	Lyons	Haiti			One Berth
Mr A. A. Blanchet	29	-	Male	Genere, Hayti	Haiti			One Berth
Mr J. Morrison	34	-	Male	Engineer	London England			One Berth
Mr C. Van Bokkum	35	-	Male	Broker	U.S. America			One Berth
Genl. Harrison	51	-	Male	Post office Inspector	U.S. America	U.S. America		One Berth
Mr J. A. Carpenter	38	-	Male	Doctor	U.S. America	Jamaica		One Berth
Mrs Carpenter	25	-	Female	Wife	U.S. America	Jamaica		
Miss Carpenter (Infant)	-	20	Male					
Mr C. A. Dubigny	30	-	Male	Merchant	Port au Prince Hayti	Haiti		One Berth
Auguste Yona	28	-	Male	Gentleman	" "	Haiti		One Berth
Dr. De Leon	44	-	Male	Doctor	Jamaica	Jamaica		One Berth

P.P. Alps Kingston August 11 1881

1108

J. J. Corwin

Barre

Nov 11 1881

1109

ANCHOR LINE OF TRANSATLANTIC STEAM PACKET SHIPS.

District of New York.—Port of New York.

I, *D. Campbell* Master of the Steam-Ship *Assyria* do solemnly, sincerely, and truly that the following List or Manifest, subscribed by me, and now delivered by me to the Collector of the Customs of the Collection District of New York, is a full and perfect list of all the passengers taken on board of the said S.S. *Assyria* at *Larrou* for which port said *Assyria* has now arrived and that on said list is truly designated the age, the sex, and the occupation of each of said passengers, the part of the vessel occupied by each during the passage, the country to which each belongs, and also the country of which it is intended by each to become an inhabitant; and that said List or Manifest truly sets forth the number of said passengers who have died on said voyage, and the names and ages of those who died.

So help me God,

List or Manifest of ALL THE PASSENGERS taken on board the Steam-Ship *Assyria* whereof *D. C. Campbell* is Master, from *Larrou & Dublin* burthen *1248* tons.

No.	NAMES	AGE		SEX	OCCUPATION	The country to which they severally belong	The country in which they intend to become inhabitants	Died on the Voyage	Part of the Vessel occupied by each Passenger during the voyage
		Years	Months						
1	Ms. Brigit Byrne	45		Female		Ireland	United States of America		Stowage
2	Dani. L.	23		Male	Law Clerk	do	do		
3	Ms. Cath. Butler	30		Female		do	do		
4	Joseph L.	21		Male	Labourer	do	do		
5	Maryanne L.	11		Female		do	do		
6	Patrick Doyle	40		Male	Carpenter	do	do		
7	F. Eustace	10		"		do	do		
8	Mary Anne Foster	23		Female	Dressmaker	do	do		
9	Michael Feehan	44		Male	Labourer	do	do		
10	James J. Healy	38		"	Ship Carpenter	do	do		
11	Mary	11		Female		do	do		
12	Ms. Kennedy	40		"		do	do		
13	Ms. Leary	40		"	Housekeeper	do	do		
14	Ellen Murphy	24		"	Servant	do	do		
15	Rose McCormack	26		"	do	do	do		
16	Stephen McClelland	30		Male	Carpenter	do	do		
17	Mary do	30		Female	Wife	do	do		
18	Mary do		11	"		do	do		
19	John McCannery	25		Male	Labourer	do	do		
20	Thos. McRobbin	16		do	do	do	do		
21	Priddy O'Rourke	19		Female	Servant	do	do		
22	Wm. Jno O'Neil	32		Male	Labourer	do	do		
23	Thos. Scully	16		"	"	do	do		
	Mr. Am. Jackson	40		Male	Merchant	Scotland	do		Cabin
	Mr. Jackson	38		do	do	England	do		"
	Ms. do	34		Female	Wife	"	do		"

S.S.

Niagara

Hydrus

August 11

1851

1110

District of New York, Port of New York.

I, *Jos B Baker* Master of the *Steam Ship Niagara* do solemnly, sincerely and truly *swear* that the following List or Manifest, subscribed by me, and now delivered by me to the Collector of the Customs of the Collection District of New York, is a full and perfect list of all the passengers taken on board of the said *Steam Ship* at *Havana* from which port said *Steam Ship* has now arrived; and that on said list is truly designated the age, the sex, and the occupation of each of said passengers, the part of the vessel occupied by each during the passage, the country to which each belongs, and also the country of which it is intended by each to become an inhabitant; and that said List or Manifest truly sets forth the number of said passengers who have died on said voyage, and the names and ages of those who died.

So help me God.

Sworn to this *Aug 11<sup>th</sup>* 188*1*

*Jos B Baker* Master

List or Manifest Of ALL THE PASSENGERS taken on board the *Steam Ship Niagara* whereof *Jos B Baker* is Master, from *Havana* burthen *2265 2/100* tons.

NAME	AGE		SEX	OCCUPATION	The country to which they severally belong		Died on the voyage	Part of the vessel occupied by each passenger during the voyage
	Years	Months						
<i>Mrs D McKellar</i>	<i>25</i>		<i>F</i>	<i>Lady</i>	<i>U.S.A</i>	<i>U.S.A</i>		<i>Cabin</i>
<i>Child</i>								
<i>S J Sergeant</i>	<i>23</i>		<i>M</i>					
<i>M Orsago</i>	<i>33</i>		<i>M</i>	<i>Mt</i>	<i>Spain</i>	<i>Spain</i>		
<i>+ Wife</i>	<i>19</i>		<i>F</i>	<i>Lady</i>				
<i>J R Trumke</i>	<i>22</i>		<i>M</i>	<i>Mt</i>	<i>U.S.A</i>	<i>U.S.A</i>		
<i>+ Son</i>	<i>16</i>			<i>Student</i>				
<i>J Somariva</i>	<i>34</i>			<i>Mt</i>	<i>Spain</i>	<i>Spain</i>		
<i>+ Wife</i>	<i>17</i>		<i>F</i>	<i>Lady</i>				
<i>A Goitzob</i>	<i>32</i>		<i>M</i>	<i>Mt</i>				
<i>+ Wife</i>	<i>20</i>		<i>F</i>	<i>Lady</i>				
<i>Jos Romanis</i>	<i>22</i>		<i>M</i>	<i>Mt</i>	<i>Cuba</i>	<i>Cuba</i>		
<i>Jos L Prieto</i>	<i>41</i>							
<i>+ Son</i>	<i>16</i>			<i>Student</i>				
<i>P De Merquand</i>	<i>23</i>			<i>Mt</i>				
<i>Josro Arguella</i>	<i>45</i>							
<i>J Marten</i>	<i>37</i>						<i>6</i>	
<i>A W Lucarzetta</i>	<i>22</i>				<i>U.S.A</i>	<i>U.S.A</i>		
<i>Ramon O Williams</i>	<i>50</i>							
<i>H Moliner</i>	<i>40</i>							
<i>L Yau Chau</i>	<i>40</i>				<i>China</i>	<i>China</i>		<i>Stowage</i>
<i>J Brodat</i>	<i>45</i>				<i>U.S.A</i>	<i>U.S.A</i>		
<i>J W B K Johnson</i>	<i>50</i>						<i>3</i>	
<i>A Noble</i>	<i>37</i>				<i>Germany</i>	<i>Germany</i>		
<i>Chas Garcia</i>	<i>26</i>							

*12 3*  
*16 6*

P.P.

Wieland

Hamburg

August 11

181

1111

District of New York, Port of New York.

I, C. Gebick Master of the Nieland do solemnly, sincerely and truly swear that the following List or Manifest, subscribed by me, and now delivered by me to the Collector of the Customs of the Collection District of New York, is a full and perfect list of all the passengers taken on board of the said Nieland at Hamburg, Prussia from which port said Nieland has now arrived; and that on said list is truly designated the age, the sex and the occupation of each of said passengers, the part of the vessel occupied by each during the passage, the country to which each belongs, and also the country of which it is intended by each to become an inhabitant; and that said List or Manifest truly sets forth the number of said passengers who have died on said voyage, and the names and ages of them who died.

So help me God.  
Gebick

List or Manifest of all the Passengers taken on board the Nieland is Master, from Hamburg, Prussia burthen \_\_\_\_\_ tons.

No.	NAMES.	Age Year. Months.	SEX.	OCCUPATION.	The country to which they sincerely belong.	The country to which they intend to become inhabitants.	Part of the vessel occu- pied by each passenger during the voyage.
1	Jerson Wahl	34	male	Dealer	Austria		
2	A. Green	20	male	workman	St. Hales		
3	Anna Fleune	24	female	single	Prussia		
4	Emmanuel Friedmann	38	male	shoemaker	Hungary		
5	Mose Herschkowitz	14	male	workman	Hungary		
6	Male Skowits	20	female	single	Prussia		
7	Anna Tuschel	24	female	workman	Hamburg		
8	John Dilo	13	male	son	Hamburg		
9	Frans Behncke	15	male	carpenter	Mecklenburg		
10	John Schuer	30	female	woman	Russia		
11	Sara D.	12	D.	children	D.		
12	Diborah D.	10	D.	D.	D.		
13	Ottel D.	6	D.	D.	D.		
14	David D.	6	male	baby	D.		
15	Mary Trebat	30	female	woman	Russia		
16	Yas D.	6	male	son	D.		
17	David Lewin	18	male	workman	Russia		
18	Samuel Gutkewitz	40	male	workman	Russia		
19	Elise Kuhst	27	female	single	Russia		
20	Ludw. Zuker	19	male	workman	Russia		
21	Carl Temur	15	male	workman	Russia		
22	Frans Lomke	21	male	carpenter	Hamburg		
23	Petti Schewicht	32	female	woman	Hamburg		
24	Carl Rehberg	24	male	herb	Russia		
25	Johann Schilling	27	male	printer	Austria		
26	Theres D.	28	female	wife	Austria		
27	Andus Fredericksen	35	male	carpenter	Norwegian		
28	Lewat D.	32	male	farmer	Norwegian		
29	Mathilde Jorensen	26	female	single	Russia		
30	Giorganni Marinovich	26	male	farmer	Austria		
31	Hugo Eisenschmidt	18	male	steward	Saxony		
32	Christ. Schmitt	30	female	single	Russia		
33	Carl Lang	9	male	baby	Hessiam		
34	Johann Siba	48	male	workman	Russia		
35	Anna D.	41	female	wife	D.		
36	Anna D.	20	female		D.		
37	Helme D.	15	female		D.		
38	Joseph D.	9	male	children	D.		
39	Emilie D.	5	female		D.		
40	Caroline D.	4	female		D.		
41	Gustav D.	11	male	baby	D.		
42	Friedr. Schilling	38	male	workman	Saxony		
43	Henric D.	37	female	wife	D.		
44	August D.	9	male		D.		
45	Theodor D.	7	male	children	D.		

Mansel

J. J. Mansel



46	Caroline Neumann	28	female	wife	Hamburg		
47	Stevie	0	female	child	0		
48	Ignes	0	female	child	0		
49	Olle	0	male	baby	0		
50	Louise Rungsted	23	female	woman	Prussia		
51	Mari	1	female	baby	0		
52	Wattie	0	male	baby	0		
53	Robt. Oelbel	25	male	cook	Prussia		
54	Wth. Legendorf	17	male	child	0		
55	Wolfgang Kriebel	18	male	workman	Austria		
56	Jacob Kunka	24	male	taylor	Austria		
57	Hanna Neumann	37	female	wife	Hungary	4	
58	Holf	9	male	child	0		
59	Eidor	8	male	child	0		
60	Caroline	0	female	child	0		
61	Regina	0	female	child	0		
62	Nacob	4	male	child	0		
63	Wolfgang	3	male	child	0		
64	Therese	11	female	child	0		
65	Frank Praker	31	male	farmer	Austria	3	
66	Sara Leffkowitz	16	female	single	Hungary		
67	Sara Gunther	26	female	woman	Hamburg		
68	Joh. Faust	25	female	woman	Prussia		
69	Carl	11	male	child	0		
70	Joh. & Beyer	21	female	woman	Prussia		
71	Wth.	8	male	child	0		

72	Herr Beyer	5	male	child	0		
73	Eidor	3	male	child	0		
74	Edward Grunwald	21	male	workman	Prussia	1	
75	Ludw. Lange	34	male	workman	Prussia		
76	Marie	33	female	wife	0		
77	Auguste	4	female	child	0		
78	Eidor	2	male	child	0		
79	Wth.	11	male	child	0		
80	Johann Steuss	25	male	workman	0		
81	Joh. &	29	female	wife	0		
82	Caroline	8	female	child	0		
83	Hilvick	4	male	child	0		
84	Mathilde	9	female	child	0		
85	Marie Sigmund	53	female	woman	0		
86	Fritz Kahlhoff	57	male	farmer	Mecklenburg		
87	Therese	60	female	wife	0		
88	Emilie	24	female	daughter	0		
89	Ferd. Johannes	36	male	farmer	Prussia	8	23
90	Franzette	37	female	wife	0		
91	Gustav	8	male	child	0		
92	Anna	5	female	child	0		
93	Emilie Sachs	28	female	woman	Prussia		
94	Richard	11	male	child	0		
95	Joh. Loos	48	male	butcher	U.S.A.		
96	Eva Oelbel	22	female	single	Prussia		
97	Johann Nowack	28	male	shoemaker	Hamburg		
98	Anna Broroff	29	female	woman	Prussia		
99	Delade	5	female	daughter	0		
100	Anna	11	female	child	0		

100-100

100-100







NAMES Year Month SEX OCCUPATION The country to which they are generally bound The country in which they intend to reside during the voyage Part of the vessel occupied by each passenger during the voyage

265	Arnold Michaelis	24	male	merchant	Prussia
266	Herr. Abbeusen	31	male	miller	Prussia
267	Frans Alarquant	24	male	workman	Prussia
268	Carl Müller	52	male	workman	Hannover
269	Jul. Last	16	female	single	Wesphalia
270	M. Loos	20	female	single	Hessen
271	W. L.	17	female	single	Hessen
272	Cher. Ries	27	female	single	Havary
273	Carl Frier	15	male		Hessen
274	Georg. Paul	20	female	single	Havary
275	Jos. Deuchert	18	male	workman	Havary
276	Jos. Kiebler	41	male	weaver	Württemberg
277	Fr. Schwarz	20	male	farmer	Havary
278	Jos. Schwarz	25	male		W. St.
279	John. Tjere	18	male		W. St.
280	Fr. Müller	27	male	male	W. St.
281	Fr. Müller	27	female	wife	W. St.
282	Fr. Müller	27	male	boy	W. St.
283	Jonif. Röder	30	male	farmer	W. St.
284	Fr. Müller	17	male	merchant	W. St.
285	Fr. Stockert	24	male	miller	Württemberg
286	Walth. Brand	25	male	farmer	W. St.
287	Michel. Deuchert	16	male	workman	Havary
288	Jos. Fritzel	25	male	clerk	Prussia
289	Leop. Naustner	24	male	tailor	Austria

290	Ed. Mousfiter	21	male	workman	Austria
291	Joh. Marschner	26	male	smith	Austria
292	Joh. Truschel	25	male	workman	Austria
293	Ch. Köhler	25	female	woman	Prussia
294		4			W. St.
295		3	male	children	W. St.
296	Jul. Last	28	male	workman	W. St.
297	Henry Pham	27	male	farmer	W. St.
298	Maria	30	female	wife	W. St.
299	Henry	11	male	boy	W. St.
300	Leop. Luchtmann	32	male	tailor	Hungary
301	Ignaz Roth	9	male	child	W. St.
302	Teronika Mykles	55	female	woman	Austria
303	Wilk. Siska	36	male	tailor	U. St.
304	Theresia Stady	38	female	woman	Hungary
305	Luitz	8	male		W. St.
306	Luitz	8	male	children	W. St.
307	Leop. Steinberg	18	male	workman	Prussia
308	Frans Silbebronn	20	male		Prussia
309	Fr. Kalmanncoetz	16	male		W. St.
310	Carl Benz	27	male	weaver	U. St.
311	Thous Rosack	47	female	single	Prussia
312	Emilie Stahl	18	female	single	W. St.
313	Max	5	male	child	W. St.
314	Erath. Hannenberg	28	female	single	W. St.
315	Gotfr. Nieland	29	male	workman	W. St.
316	Dorothea	27	female	wife	W. St.
317	Adolph. Oberwegner	25	male	merchant	W. St.
318	Michael Eulich	18	male	workman	Prussia

11  
 12  
 13  
 14  
 15  
 16  
 17  
 18  
 19  
 20  
 21  
 22  
 23  
 24  
 25  
 26  
 27  
 28  
 29  
 30  
 31  
 32  
 33  
 34  
 35  
 36  
 37  
 38  
 39  
 40  
 41  
 42  
 43  
 44  
 45  
 46  
 47  
 48  
 49  
 50  
 51  
 52  
 53  
 54  
 55  
 56  
 57  
 58  
 59  
 60  
 61  
 62  
 63  
 64  
 65  
 66  
 67  
 68  
 69  
 70  
 71  
 72  
 73  
 74  
 75  
 76  
 77  
 78  
 79  
 80  
 81  
 82  
 83  
 84  
 85  
 86  
 87  
 88  
 89  
 90  
 91  
 92  
 93  
 94  
 95  
 96  
 97  
 98  
 99  
 100

No.	NAME	Age	SEX	OCCUPATION	The country to which they originally belong	The country to which they intend to remove permanently	Died on the voyage	Part of the vessel occupied by each passenger during the voyage
		Years	Months					
319	Abraham Schlich	16		male workman	Russia			
320	Herminie Thiele	18		female	Russia			
321	Auguste Hauptmann	21		female single	Russia			
322	Wolfgang Schlich	18		male dealer	Prussia			
323	Rosa	14		female single				
324	Antonia	14		female				
325	Ad. Beckmann	53		male cooper	U. St.			
326	Herrn Hesser	55		male farmer	Prussia			
327	Lene	34		female wife				
328	John	8		male son				
329	Herrn Hadschmann	8		male boy	Prussia			
330	Willi Paeth	21		male carpenter				
331	Joh. Lindemann	44		male dealer	U. States			
332	John	31		female woman				
333	Adelheid Ordung	17		female single	Hessia			
334	Anna Sadlo	34		female woman				
335	Rich. Freygang	17		male shoemaker	Prussia			
336	Claus Mubert	18		male workman				
337	Cath. Katz	36		female woman	Hessian			
338	Mary	3		female	Hessian			
339	Jack	3		male children	Hessian			
340	Elise	5		female				
341	Cath.	11		female baby				
342	Jul. Komatowsky	24		male workman	Prussia			
343	Julia	27		female wife				
344	Richard Komatowsky	23	11	male baby	Prussia			
345	Cath. Simonics	31		female woman	Prussia			
346	Antonie	7		female				
347	Agnes	4		female children				
348	Josef	3		male baby				
349	Pauline Jasorka	28		female woman				
350	Gustav	11		male baby				
351	Auguste Konnfort	24		female single				
352	Juliane Holst	24		female woman				
353	Paul	3		male son				
354	Rosa	11		female baby				
355	Jacob Heibel	24		male butcher	U. St.			
356	Frank Meitwisch	26		male painter	Prussia			
357	Peter Schmitt	28		male miner				
358	Christine Hennson	23		female wife				
359	Claus	4		male son				
360	Docther	11		female baby				
361	Herrn Kitcher	9		male boy				
362	John Ohde	32		male taylor				
363	Agnes	36		female wife				
364	Therese	8		female				
365	Clara	5		female children				
366	Rosalie	11		female baby				
367	Carl Stolbe	24		male miller				
368	Herrn Schlose	27		male workman				
369	Jos. Schaffer	25		male				
370	Adalbert Albert	36		male				
371	Ernestine	37		female wife				
372	Helene	9		female child				

1  
2  
3  
4  
5  
6  
7  
8  
9  
10  
11  
12  
13  
14  
15  
16  
17  
18  
19  
20  
21  
22  
23  
24  
25  
26  
27  
28  
29  
30  
31  
32  
33  
34  
35  
36  
37  
38  
39  
40  
41  
42  
43  
44  
45  
46  
47  
48  
49  
50  
51  
52  
53  
54  
55  
56  
57  
58  
59  
60  
61  
62  
63  
64  
65  
66  
67  
68  
69  
70  
71  
72  
73  
74  
75  
76  
77  
78  
79  
80  
81  
82  
83  
84  
85  
86  
87  
88  
89  
90  
91  
92  
93  
94  
95  
96  
97  
98  
99  
100







No.	NAME	Age		SEX	OCCUPATION	The country to which they generally belong	The country in which they intend to become inhabitants	Died on the voyage	Part of the vessel occupied by each passenger during the voyage
		Years	Months						
482	Marie Pirgmalu	18		female	single	Prussia			
483	Josel Medraiz	27		male	farmer	Prussia			
484	Widyal D.	27		female	wife	"			
485	Jelisz Karkowski	25		male	tailor	"			
486	Frederic Meuser	22		male	farmer	Saxony			
487	Frederic Meuser	23		male	workman	Prussia			
488	Beatha	30		female	wife	Prussia			
489	John	11		male	boy	"			
490	Jessamine Karkowski	26		female	single	"			
491	Anna Larsson	16		female	single	"			
492	Anna Wiestlinki	19		female	single	"			
493	John Mack	35		male	joiner	Bavary			
494	Marg. Hansen	24		female	wife	Hamburg			
495	John	30		male	son	"			
496	Marie Berock	18		female	single	Austria			
497	Lucie Boyson	37		female	wife	Prussia			
498	Blaise Adams	28		male	workman	Prussia			
499	Heinrich Behrens	24		male	farmer	"			
500	Anna Orlinski	37		female	wife	U. States			
501	Jacob Petersen	22		male	gardener	Prussia			
502	John Schneider	27		male	turner	Hessien			
503	Heinrich Jacob	27		male	carver	Prussia			
504	Georg Schmidt	37		male	farmer	Hamburg			
505	Carl Lehmann	21		male	writer	Saxony			
506	Peter Stark	16		male	farmer	Prussia			
507	Elisabeth Timmer	18		female	single	Prussia			
508	John & John	00		male	farmer	Prussia			
509	Francis Fuchs	10		male	"	"			
510	Frederic Herberichsen	18		male	locksmith	Bavary			
511	Julda Johanson	18		female	single	Sweden			
512	Helene Johannsen	18		female	single	Sweden			
513	Heinrich A. Hurn	28		male	millar	Saxony			
514	Lenn Kaufmann	40		male	dealer	Prussia			
515	Friedr. Dels	24		male	workman	Bavary			
516	Julia D. H. P.	28		female	single	Hessien			
517	Ewa König	23		female	single	Hessien			
518	Emil Dief	23		female	single	"			
519	Heinrich Haden	13		male	boy	Bavary			
520	Carl Schuster	21		male	workman	"			
521	Marie Mollath	23		female	single	Prussia			
522	Walter Hennrich	27		male	carver	U. States			
523	Francis Kemmiska	21		male	miner	Austria	2	2	
524	Emilie Lüsse	35		female	woman	Saxony			
525	Lina	8		female	daughter	"			
526	Kennel Markowicz	21		male	tailor	Prussia			
527	Jules	21		female	wife	"			
528	Max. Pischpale	19		male	workman	Prussia	3	2	
529	Lara	19		female	wife	"			
530	Marie Schwanst	31		female	"	Prussia	24	18	
531	Heinrich	11		male	boy	Prussia			
532	John Haack	44		male	workman	Mecklenburg			
533	Domènec Polaris	32		male	dealer	Spain	1	0	
534	Frederic Hansen	34		male	merchant	Hamburg			
535	Francisco Petal	47		male	carpenter	Austria			
536	Antonie	38		female	wife	Austria			

1  
2  
3  
4  
5  
6  
7  
8  
9  
10  
11  
12  
13  
14  
15  
16  
17  
18  
19  
20  
21  
22  
23  
24  
25  
26  
27  
28  
29  
30  
31  
32  
33  
34  
35  
36  
37  
38  
39  
40  
41  
42  
43  
44  
45  
46  
47  
48  
49  
50  
51  
52  
53  
54  
55  
56  
57  
58  
59  
60  
61  
62  
63  
64  
65  
66  
67  
68  
69  
70  
71  
72  
73  
74  
75  
76  
77  
78  
79  
80  
81  
82  
83  
84  
85  
86  
87  
88  
89  
90  
91  
92  
93  
94  
95  
96  
97  
98  
99  
100

1  
2  
3  
4  
5  
6  
7  
8  
9  
10  
11  
12  
13  
14  
15  
16  
17  
18  
19  
20  
21  
22  
23  
24  
25  
26  
27  
28  
29  
30  
31  
32  
33  
34  
35  
36  
37  
38  
39  
40  
41  
42  
43  
44  
45  
46  
47  
48  
49  
50  
51  
52  
53  
54  
55  
56  
57  
58  
59  
60  
61  
62  
63  
64  
65  
66  
67  
68  
69  
70  
71  
72  
73  
74  
75  
76  
77  
78  
79  
80  
81  
82  
83  
84  
85  
86  
87  
88  
89  
90  
91  
92  
93  
94  
95  
96  
97  
98  
99  
100

No.	NAME	Age		SEX	OCCUPATION	The country to which they severally belong	The countries in which they intend to become inhabitants	Days on the voyage	Part of the vessel occupied by each passenger during the voyage
		Years	Months						
537	Paul Titelbaum	15		female	single	Austria			
538	Thomae Ber	8		female	child	Austria			
539	Hanna Goerman	20		female	single	0:			
540	Isaac Berenstein	14		male	workman	Prussia			
541	Lipare Juvalide	24		female	wife	Austria			
542	Hende 0:		11	female	baby	0:			
543	Abel 0:		1	male	baby	0:			
544	Wolf Rysnicki	21		male	workman	0:			
545	Hin Tealberg	24		female	single	0:			
546	Louise Wiser	63		female	woman	Prussia			
547	August Gottsch	16		male	farmer	Prussia			
548	Stiedr. Wotke	33		male	workman	Saxony			
549	Elisab.	33		female	wife	Saxony			
550	Miriam	5		female	children	0:			
551	Anna	3		female		0:			
552	Caroline	22		female	single	0:			
553	Georg Soltner	24		male	phintar	Saxony			
554	Georg Rudloff	17		male	shoemaker	Saxony			
555	Marie	15		female	single	0:			
556	Josef Griger	24		male	butcher	Prussia			
557	August Schultze	19		male	carpenter	Meklenburg			
558	Bern. Jacob	26		male	taylor	0:			
559	Max Grossberg	24		male	taylor	0:			
560	Fritz Tietje	25		male	farmer	Hannover			
561	Wilh. Reinson	40		male	farmer	0:			
562	Joh. Pauly	31		male	workman	Bavaria			
563	Joh. & Pauly	24		female	wife	Havary			
564	Angela 0:	2		female	daughter	0:			
565	Joh. Ebert	17		male	workman	0:			
566	Helene Schramm	26		female	wife	Hessen			
567	Maria 0:		7	female	baby	0:			
568	Emilie Diener	25		female	single	Prussia			
569	Herrn. Stier	41		male	joiner	0:			
570	Herrn. Böttcher	44		male	0:	0:			
571	Carl Plautz	28		male	farmer	0:			
572	Joh. 0:	17		male	0:	0:			
573	Herrn. Müller	18		male	butcher	Meklenburg			
574	Jacob Hillberg	19		male	farmer	Prussia	3		1
575	Lise Rinschitz	22		male	dealer	0:			
576	Chae. Schenk	16		female	single	Prussia			
577	Herrn. Schapper	12		male	baby	Hungary	4		8
578	Lama 0:	14		female	single	0:			
579	Maidone Kuer	28		female	woman	0:			
580	Isaac	4		male		0:			
581	Hanne	7		female	children	0:			
582	Beile	8		female		0:			
583	Paul Dorschlag	26		male	merchant	Prussia	19		11
584	Andr. Godman	17		male	workman	Hungary			
585	Susanne Balloch	27		female	woman	0:			
586	Lug. Kotsch	28		male	watermaker	Prussia			
587	Michel Tuber	28		male	smith	Hungary			
588	Julie 0:	25		female	wife	0:			
589	Julie 0:	2		female	children	0:			
590	Anna 0:		1	female	children	0:			
591	Karl Daebling	34		male	jeweller	Austria			

1  
2  
3  
4  
5  
6  
7  
8  
9  
10  
11  
12  
13  
14  
15  
16  
17  
18  
19  
20  
21  
22  
23  
24  
25  
26  
27  
28  
29  
30  
31  
32  
33  
34  
35  
36  
37  
38  
39  
40  
41  
42  
43  
44  
45  
46  
47  
48  
49  
50  
51  
52  
53  
54  
55  
56  
57  
58  
59  
60  
61  
62  
63  
64  
65  
66  
67  
68  
69  
70  
71  
72  
73  
74  
75  
76  
77  
78  
79  
80  
81  
82  
83  
84  
85  
86  
87  
88  
89  
90  
91  
92  
93  
94  
95  
96  
97  
98  
99  
100

1  
2  
3  
4  
5  
6  
7  
8  
9  
10  
11  
12  
13  
14  
15  
16  
17  
18  
19  
20  
21  
22  
23  
24  
25  
26  
27  
28  
29  
30  
31  
32  
33  
34  
35  
36  
37  
38  
39  
40  
41  
42  
43  
44  
45  
46  
47  
48  
49  
50  
51  
52  
53  
54  
55  
56  
57  
58  
59  
60  
61  
62  
63  
64  
65  
66  
67  
68  
69  
70  
71  
72  
73  
74  
75  
76  
77  
78  
79  
80  
81  
82  
83  
84  
85  
86  
87  
88  
89  
90  
91  
92  
93  
94  
95  
96  
97  
98  
99  
100



No.	NAMES	Age		SEX	OCCUPATION	The country to which they severally belong	The country in which they intend to become inhabitants	Died on the voyage	Part of the vessel occupied by each passenger during the voyage
		Years	Months						

*Cabin*      *Passengers*

1.	Capit. J. Bremer	42		male	officer	U. S.		
2.	Louis Meyer	32		male	merchant	U. S.		
3.	J. Edward Hendrick	22		male	student	Swiss		
4.	Dr. W. W. W. W.	25		male		0		
5.	Mass. Griebel	39		male	merchant	U. States		
6.	Maria Fock	19		female	single	U. S.		
7.	Sofie Nielsen	32		female	wife	U. S.		
8.	Louise & Food	40		female	wife	U. S.		
9.	Ch. P. P. P.	53		male	butcher	U. S.		
10.	Josephina 0	47		female	wife	0		
11.	Rosa 0	9		female	daughter	0		
12.	John & W. W.	49		female	wife	0		
13.	Alfred P. P.	42		male	merchant	0		
14.	Olava 0	38		female	wife	U. States		
15.	Rosa 0	15		female	children	0		
16.	Alfred 0	9		male	children	0		
17.	Joseph & W. W.	27		male	merchant	U. States		
18.	H. J. J. J.	45		male	0	0		
19.	Sig. L. L.	25		male	0	Swiss		
20.	P. P. P.	23		male	0	0		
21.	John P. P.	39		male	book binder	U. States		
22.	Anna 0	35		female	woman	0		
23.	Helen & P. P.	25		female	woman	Germany		
24.	W. W. W.	3		male	children	0		
25.	Joseph 0	2		male	children	0		
26.	Louis J. J.	58		female	woman	U. States		
27.	Emma 0	17		female	single	0		

11  
 11  
 4





L.L.

Germany

Quintal

August-11

1881

1112

District of New York—Port of New York.

I, Charles Leonard Kieley Master of the Myram... do solemnly, sincerely and truly... that the following List or Manifest, subscribed by me, and now delivered by me to the Collector of the Customs of the Collection District of New York, is a full and perfect list of all the passengers taken on board of the said... at Liverpool, Pennsylvania from which port said... has now arrived; and that on said list is truly designated the age, the sex, and the occupation of each of said passengers, the part of the vessel occupied by each during the passage, the country to which each belongs, and also the country of which it is intended by each to become an inhabitant; and that said List or Manifest truly sets forth the number of said passengers who have died on said voyage, and the names and ages of those who died.

So help me God.

Subscribed to, this

July 11 1854

C. L. Kieley

for me,

List or Manifest of ALL THE PASSENGERS taken on board the Myram

is Master, from Liverpool, Pennsylvania burthen 2410

whereof

tons.

NAME Age Year Months SEX OCCUPATION The country to which they severally belong The country in which they intend to become inhabitants Died on the voyage Part of the vessel occupied by each passenger during the voyage

Table with columns: NAME, Age, Year, Months, SEX, OCCUPATION, The country to which they severally belong, The country in which they intend to become inhabitants, Died on the voyage, Part of the vessel occupied by each passenger during the voyage. Contains handwritten entries for passengers such as Margaret Malony, John, Pat, John, Jane Young, etc.



No.	Name	Age	Sex	Profession	Country	Marriage
36	Elizabeth Higgins	29	F	Wife	United States	Marriage
7	Mary Keenan	20	F	"	"	"
8	Michael Keenan	20	M	Labr.	"	"
9	John Keenan	21	F	Wife	"	"
40	Margaret Keenan	30	F	"	"	"
1	John Keenan	35	M	Labr.	"	"
2	Mary	40	F	"	"	"
3	Garrett Keenan	33	M	Labr.	"	"
4	Margaret Keenan	20	F	Wife	"	"
5	Mary Keenan	18	F	"	"	"
6	Pat Keenan	25	M	Labr.	"	"
7	William Keenan	18	F	"	"	"
8	Michael Keenan	23	F	"	"	"
9	Mary	31	F	Wife	"	"
50	Mary	"	F	Wife	"	"
1	John Keenan	40	M	Labr.	"	"
2	John	1	F	Wife	"	"
3	Ellen	9	F	"	"	"
4	Catherine Keenan	18	F	Wife	"	"
5	Mary Keenan	19	F	"	"	"
6	Thomas Keenan	23	F	"	"	"
7	Thomas Keenan	21	M	Labr.	"	"
8	James Keenan	33	F	"	"	"
9	Margaret Keenan	30	F	Wife	"	"

60	Bridget Keenan	28	F	Wife	"	"
1	Michael Keenan	20	M	Labr.	"	"
2	Liam Keenan	21	F	"	"	"
3	Michael Keenan	31	F	"	"	"
4	Michael Keenan	30	F	"	"	"
5	Bridget Keenan	20	F	Wife	"	"
6	Kate Keenan	21	F	"	"	"
7	John Keenan	25	M	Labr.	"	"
8	Pat Keenan	16	F	Wife	"	"
9	James Keenan	28	M	Labr.	"	"
70	Patrick Keenan	22	F	"	"	"
1	Pat Keenan	20	F	"	"	"
2	Michael Keenan	31	F	"	"	"
3	James Keenan	40	F	"	"	"
4	Lucy Keenan	33	F	Wife	"	"
5	Pat Keenan	29	M	Labr.	22	19
6	John Keenan	19	F	"	"	"
7	William Keenan	32	F	Wife	England	3
8	John Keenan	32	F	Wife	"	"
9	Hubert Keenan	6	M	Child	"	"
80	Mary	4	F	"	"	"
1	Paul	9	F	Wife	"	"
2	John Keenan	30	M	Labr.	"	"
3	Robert Keenan	18	F	"	"	"

St	John McHenry	23	M	Wife (suppl get)	Wife & Water	Henry
5	Mary Jones	22	F	Spouse	"	"
6	James Richards	21	M	Lab.	"	"
7	William Jones	21	"	"	"	"
8	Thomas Jones	25	"	"	"	"
9	John	5	"	Child	"	"
10	William McHenry	30	"	Lab.	"	"
1	Margaret	22	F	Wife	"	"
2	Mary	7	"	Child	"	"
3	Michael Clancy	26	M	Lab.	"	"
4	James	23	F	Spouse	"	"
5	Mary	13	"	"	"	"
6	James Campbell	36	M	Lab.	"	"
7	Mary McHenry	15	F	Spouse	"	"
8	Robert McHenry	30	M	Lab.	"	"
9	Mary Budget	11	F	Wife	"	"
10	Budget	13	"	Spouse	"	"
1	Ellen	9	"	Child	"	"
2	Kate	7	M	"	"	"
3	Catherine	5	F	"	"	"
4	Edward Lewis	24	M	Lab.	"	"
5	Ezra Clark	21	F	Spouse	"	"
6	Mary Morgan	26	"	Wife	"	"
7	David	20	M	Lab.	"	"

8	John	11	M	Child	"	"
9	Elizabeth	11	F	"	"	"
10	Mary	9	"	"	"	"
1	Robert	7	M	"	"	"
2	Thomas Rossell	10	"	Lab.	"	"
3	Mary McHenry	29	F	Spouse	"	"
4	James Jones	36	M	Lab.	"	"
5	John Barry	26	"	Farmer	Wife & Water	8
6	John Pugh	32	"	"	"	"
7	Mrs. Kelly	32	"	"	"	"
8	Kate John	23	F	Spouse	"	"
9	Mary Carroll	26	"	"	"	"
10	Catherine Broche	18	"	Wife	"	"
1	Caroline	21	"	Spouse	"	"
2	Robert McHenry	19	M	Lab.	"	"
3	Mary Conner	20	F	Spouse	"	"
4	Budget Edward	29	"	"	"	"
5	Margaret Callaghan	24	"	"	"	"
6	Kate Cuff	16	"	"	"	"
7	Francis Adcock	16	M	Lab. (England)	Wife & Water	17
8	Jane	10	F	Wife (Britain)	"	19
9	Mary	11	"	Child	"	"
10	Eliza Chiffet	10	"	Spouse	"	"
1	Jane Answorth	27	"	"	"	"

No.	Name	Age	Sex	Occupation	Place of Birth	Marriage
135	Sam. Stinson	46	M	Blacksmith	England	Married
3	George	11	M			
4	Pat. McLaughlin	24		Lab.		
5	Pat. Munn	14				
6	John	16				
7	Catherine Koblak	35	F	Wife		
8	Winfred	15		Lab.		
9	John	16	M	Lab.		
140	David	8	M			
1	Thomas	6	M			
2	Mary A. Furber	111	F	Wife		
3	James Duggan	27	M	Lab.		
4	James Robbins	37				
5	Emilia	11	F	Wife		
6	Margaret Sherwin	25				
7	Martin Cannon	36	M	Lab.		
8	David M. Morrison	23	M	Wife		
9	Devin	31	M	Lab.		
100	Pat	33				
1	Thomas Koblak	30				
2	Mary A. Atkin	30	F	Wife		
3	Rebecca	18				
4	Mary	5	F	Wife		
5	Albert Mearns	36	M	Lab.		
156	Wm. G. Spry	19	M	Wife		
7	Thos. J. Patrick	26	M	Lab.		
8	John Pazy	26				
9	Walter Koper	37				
160	Jane	20	F	Wife		
1	Armenia	20		Wife		
2	Pr. A.	18	M	Lab.		
3	Charles	16				
4	Emie Hall	13	F	Wife		
5	Mary	20	F	Wife		
6	Isabella	18				
7	Edith	16				
8	Magge	11	M			
9	Jane Harney	30		Wife		
170	Ally	8		Child		
1	Albert	3	M			
2	Larry	2	M			
3	Ellen M. Lorne	19		Wife		
4	Maria Malloy	30				
5	Annie Cassady	21		Wife		
6	"	8		Child		
7	Ann Goodwin	19		Wife		
8	Thomas Walsh	30	M	Lab.		
9	Wm. Woods	35				

No.	Name	Age	Sex	Relationship	Other
180	Thomas Thompson	31	M	Lab.	1st State
1	John Welch	31			
2	William Roberts	32			
3	John Thompson	26			
4	James	21			
5	John Thompson	29			
6	Robert Smith	29			
7	Joseph Mason	31			
8	James Campbell	19			
9	Mary McLean	31	F	Wife	
190	James	4	M	Child	
1	Francis	2			
2	Charles	7		Infant	
3	David Thomas	50		Lab.	
4	Robert Millbank	50	M	Quaker	
5	Thomas Welch	30	M	Lab.	
6	William Roberts	16			
7	John Jones	25	F	Quaker	
8	William Lewis	31	M	Lab.	
9	Mary Hall	23	F	Wife	
200	William	11	M	Child	
1	William Bagwell	25		Lab.	
2	Thomas	7		Child	
3	Richard	8			

200	James	4	M	Infant	
5	Mary Burke	25	F	Quaker	
6	John	6	M	Child	
7	Ann	7	F	do	
8	Thomas	0	M	Infant	
9	Catherine Malony	23	F	Wife	
210	Mary	7		Infant	
1	John Smith	31	M	Lab.	
2	Edward Jones	30			
3	Mary Roberts	30	F	Quaker	
4	Pat Logan	21	M	Lab.	
5	Mary Donley	28	F	Quaker	
6	Eileen	35			
7	Elizabeth	29			
8	Charlotte Bayless	24		Wife	
9	Nancy	3	M	Child	
220	Mary	2	F		
1	Elija	23	M	Infant	
2	William	23	M	Lab.	
3	Thomas Walsh	21			
4	Rose Duff	7	F	Child	
5	John	6	M		
6	Catherine	20	F	Quaker	
7	Ann	19			

325	Robert Wright	14	M	Lab	11	12	13
	9 Mary Wright	17	F	Wife			
330	George Smith	17	M	Lab			
	1 John Smith	7	M	Lab			
	2 Mary Smith	6	F	Wife			
	3 Elizabeth Smith	30	F	Wife			
	4 Mary Smith	10	F	Wife			
	5 John Smith	31	M	Lab			
	6 William Smith	31	M	Lab			
	7 James Smith	38	M	Lab			
	8 Robert Smith	7	M	Lab			
	9 John Smith	8	M	Lab			
340	John Smith	3	M	Lab			
	1 Michael Smith	20	M	Lab			
	2 John Smith	14	M	Lab			
	3 John Smith	38	M	Lab			
	4 Thomas Smith	21	M	Lab			
	5 Maria Smith	35	F	Wife			
	6 Richard Smith	16	M	Lab			
	7 Bessie Smith	11	F	Wife			
	8 James Smith	9	M	Lab			
	9 John Smith	7	M	Lab			
350	Emily Smith	1	F	Wife			
	1 Paul Smith	2	M	Lab			

	2 William Smith	7	M	Lab			
	3 Martin Smith	24	M	Lab			
	4 Richard Smith	35	M	Lab			
	5 Ellen Smith	9	F	Wife			
	6 Rose Smith	7	F	Wife			
	7 Michael Smith	5	M	Lab			
	8 John Smith	14	M	Lab			
	9 John Smith	26	M	Lab	20		13
360	James Smith	38	M	Lab			
	1 Peter Smith	10	M	Lab			
	2 Anne Smith	11	F	Wife			
	3 Caroline Smith	8	F	Wife			
	4 Andrew Smith	18	M	Lab			
	5 Carl Smith	25	M	Lab			
	6 John Smith	31	M	Lab			
	7 Albert Smith	15	M	Lab			
	8 Emily Smith	22	F	Wife			
	9 George Smith	30	M	Lab			
370	Fred. Smith	22	M	Lab			
	1 Anna Smith	19	F	Wife			
	2 Owen Smith	37	M	Lab			
	3 Johanna Smith	33	F	Wife			
	4 John Smith	7	M	Lab			
	5 Peter Smith	59	M	Lab			

29  
19

No.	Name	Age	Sex	Occupation	Notes	Other
276	Abel Helgeson	11	M	Lab.	Sweden	
7	August Pakken	26	F	Wife		
1	Infant	11	"	Infant		
1	Anna Pedersen	24	"	Wife		
280	Edith Johnson	17	M	Lab.	Sweden	
1	Child	11	F	Child		
2	Carry	50	"	Wife		
3	Thomas Pedersen	19	M	Lab.	Sweden	
4	Mary Hughes	23	F	Wife	Sweden	10
5	John Johnson	25	M	Lab.		15
6	Christine Matheson	21	F	Wife		
7	Maria	16	"	"		
8	Thomas Davis	25	M	Lab.		
9	Mary	24	F	Wife		
290	John	27	M	Lab.		
1	Thomas	5	F	"		
2	Elizabeth	3	"	"		
3	Mary	11	"	Infant		
4	Anna Hall	23	"	Wife		
5	Mary	7	"	Infant		
6	James & Agnes	7	M	Lab.		
7	Maria Jones	24	F	Wife		
8	Eve	3	"	Child		
9	Francis		M	"		
300	Harris	10	F	Infant		
1	Pat. Kahlby	34	M	Lab.		
2	John Moore	28	"	"		
3	Cardner Wilson	21	"	"		
4	Thomas Abram	23	"	"		
5	Anna	18	F	Wife		
6	Christine Hughes	21	"	"	Sweden	13
7	Agnes	21	"	"		10
8	Johnna Erickson	25	"	"		
9	Ida M.	11	"	Child		
280	John Johnson	2	M	"		
1	W. August Clauson	28	"	Lab.		
2	John John Johnson	26	"	"		
3	John Alfred Golden	29	"	"		
4	Augusta Anna	20	F	Wife		
5	Datta Petta	11	"	Child		
6	Willy John Golden	30	M	Lab.		
7	Augusta August	24	F	Wife		
8	John John Johnson	24	M	Lab.		
9	Olaf Erickson	27	"	"		
280	Harold August	18	"	"		
1	Karl Erickson	36	"	"		
2	Adrian Mygaard	20	"	"		
3	Frank Erickson	33	"	"		

23  
25

No.	Name	Age	Sex	Occupation	Other	Remarks
329	Johan M. ...	23	M	Lab.	J. ...	
5	Ernst ...	22	"	"	"	
6	Anders ...	21	"	"	"	
7	Anders ...	20	"	"	"	
8	Anders ...	19	"	"	"	
9	Anders ...	18	"	"	"	
330	Lars Erik ...	18	M	Lab.	"	
1	Anders ...	17	"	"	"	
2	Anders ...	16	"	"	"	
3	Anders ...	15	"	"	"	
4	Anders ...	14	"	"	"	
5	Anders ...	13	"	"	"	
6	Anders ...	12	"	"	"	
7	Anders ...	11	"	"	"	
8	Anders ...	10	"	"	"	
9	Anders ...	9	"	"	"	
340	Lars Erik ...	20	M	Lab.	"	
1	Anders ...	19	"	"	"	
2	Anders ...	18	"	"	"	
3	Anders ...	17	"	"	"	
4	Anders ...	16	"	"	"	
5	Anders ...	15	"	"	"	
6	Anders ...	14	"	"	"	
7	Anders ...	13	"	"	"	
8	Anders ...	12	"	"	"	
9	Anders ...	11	"	"	"	
348	Maria L.	26	F	Wife	"	
9	Anders ...	25	"	"	"	
352	Anders ...	2	M	Child	"	
1	Anders ...	1	"	"	"	
2	Anders ...	1	"	"	"	
3	Anders ...	1	"	"	"	
4	Anders ...	1	"	"	"	
5	Anders ...	1	"	"	"	
6	Anders ...	1	"	"	"	
7	Anders ...	1	"	"	"	
8	Anders ...	1	"	"	"	
9	Anders ...	1	"	"	"	
360	Lars Erik ...	5	M	Infant	"	
1	Anders ...	4	"	"	"	
2	Anders ...	3	"	"	"	
3	Anders ...	2	"	"	"	
4	Anders ...	1	"	"	"	
5	Anders ...	1	"	"	"	
6	Anders ...	1	"	"	"	
7	Anders ...	1	"	"	"	
8	Anders ...	1	"	"	"	
9	Anders ...	1	"	"	"	
370	Anders ...	14	M	Lab.	"	
1	Anders ...	13	"	"	"	

372	Agla K. Holgeren	21	M	Lat	Norway	Handed to water	Handed
3	John P. Johnson	21					
4	Kingman Johnson	22					
5	John	26	F	Lat			
6	W. M. Jones	16					
7	Ben. Jones	11					
8	John	16	M				
9	John Jones	8	F				
378	John	4					
1	John	3					
2	John	3	M				
3	John	7		Lat			
4	Carl Koenenburger	37		Lat			
5	Wilhelm	17	F	Lat			
6	John	8	M	Lat			
7	John	4					
8	John M. Jones	8			England		
9	John M. Jones	20			Norway		
390	John M. Jones	21					
1	John M. Jones	26			England		
2	John M. Jones	20					
3	John M. Jones	28			England		
4	John M. Jones	27	F	Lat			
5	John M. Jones	2	M	Lat			
396	John M. Jones	3	M				
7	John M. Jones	5	M	Lat			
8	John M. Jones	27		Lat			
9	John M. Jones	26	F	Lat			
400	John M. Jones	19	M	Lat	Norway		
1	John M. Jones	25			England	19	
2	John M. Jones	21					
3	John M. Jones	21					
4	John M. Jones	21					
5	John M. Jones	26	F	Lat			
6	John M. Jones	25	M	Lat			
7	John M. Jones	28					
8	John M. Jones	20					
9	John M. Jones	30					
410	John M. Jones	33					
1	John M. Jones	23					
2	John M. Jones	19	F	Lat	Norway	13	9
3	John M. Jones	24	M	Lat			
4	John M. Jones	24			England		
5	John M. Jones	26	F	Lat	Norway		
6	John M. Jones	27	M	Lat	England		
7	John M. Jones	27	F	Lat			
8	John M. Jones	3	M	Lat			



No.	Name	Age	Sex	Occupation	Country	Origin
319	Mary McKeen	2	F	Wife	United States	Swage
320	Abraham Smith	28	M	Lab.	"	"
1	Elizabeth	26	F	Wife	"	"
2	Maria	2	M	Child	"	"
3	Timothy	7	F	Lab.	"	"
4	Thomas Sawyer	31	M	Lab.	"	"
5	John Sawyer	29	"	"	"	"
6	Ray Meggett	21	"	Wife	"	"
7	James Jackson	17	"	"	"	"
8	Timothy Sawyer	12	F	Wife	"	"
9	Sarah Buff	30	"	Wife	"	"
320	Pat. Kelly	17	M	Lab.	"	"
1	Mary Larson	33	F	Wife	"	"
2	Thomas Barr	8	M	Child	"	"
3	Mary	5	F	"	"	"
4	Mary Quinn	33	"	Wife	"	"
5	Margaret	20	"	"	"	"
6	Mary McKeen	18	"	"	"	"
7	Thomas Jackson	31	M	Lab.	"	"
8	Wagh Brown	39	F	Wife	"	"
9	Wagh	9	"	Child	"	"
320	William	2	M	"	"	"
1	Edward	6	"	Child	"	"

322	Henry Brown	35	M	Lab.	"	"
3	Charles	38	"	"	"	"
4	George Enoch	31	"	"	"	"
5	Maria Enoch	35	"	"	"	"
6	Sarah Enoch	38	"	"	"	"
7	George Brown	12	"	"	"	"
8	Charles Enoch	30	"	"	"	"
9	Sarah Enoch	46	F	Wife	"	"
320	Sarah Enoch	11	"	Child	"	"
1	John Thomas	35	"	Wife	"	"
2	William	20	M	Lab.	"	"
3	William Beckley	21	"	"	"	"
4	Robert Hunt	30	"	"	"	"
5	Alfred Wether	28	"	"	"	"
6	John Fox	31	"	"	"	"
7	Annella Fox	33	F	Wife	"	"
8	Anna M	18	"	"	"	"
9	Mary	10	"	"	"	"
320	John Cabell	20	M	Lab.	"	"
1	Mary Carr	30	F	Wife	"	"
2	Mary Quinn	30	"	"	"	"
3	James Mackey	35	M	Lab.	"	"
4	Priscilla	22	F	Wife	"	"

466	John Jones	37	M	Lab.	United States	Harvey E.
6	Mary Campbell		F	Child		
7	David Thompson	39	M	Lab.		
8	George Roberts	32	"	"		
9	Richard Brown	36	"	"		
470	Robert Brown	36	"	"		
1	James McDonald		"	Child		
2	Margaret Keenan	37	F	Hunter		
3	Mary A.	31	"	"		
4	John Roberts	11	M	Child		
5	Elizabeth Hughes	7	F	"		
6	Agnes M. Carter	33	"	Hunter		
7	John Phillips	37	M	Lab.		
8	James Hall	34	"	"		
9	Robert Halliday	39	"	"		
480	Agnes	11	F	Child		
1	Frank Trench	33	"	Hunter		
2	Thomas Mitchell	26	M	Lab.		
3	James Hopkins	37	"	"		
4	William Jones	4	"	Child		
5	Ann	3	F	"		
6	George Kay	38	M	Lab.		
7	George Clapp	19	"	"		

488	Emily Atcock	20	F	Hunter		
9	Mary Kennedy	30	"	Wife		
490	Mary A. Jackson	30	"	Hunter		
1	Elizabeth H. Jones	31	"	Wife		
2	Frank	9	"	Child		
3	Flora	7	"	Infant		
4	Margaret Merrick	35	"	Hunter		
5	Ann L. Smith	20	"	"		
6	Maria Bradley	30	"	"		
7	Edith	11	"	Child		
8	John Smith	38	M	Lab.		
9	Eliza Lewis	21	F	Hunter		
500	Elizabeth	32	"	"		
1	Phoebe Coffey	30	"	Wife		
2	Alfred	14	M	Child		
3	Charles	6	F	"		
4	Mary Bellamy	29	"	Wife		
5	Mary	8	"	Child		
6	Elizabeth	11	"	"		
7	John	2	M	"		
8	Elizabeth Holden	30	F	Hunter		
9	William	38	M	Lab.		
510	John Warner	34	"	"		

511	Emma	38	9	Quarter	U. Brit am	Quarter	Water	Stowage
2	John	36	III	Lab	"	"	"	"
3	John	41	"	"	"	"	"	"
4	Henry	30	"	"	"	"	"	"
5	Edgar	31	"	"	"	"	"	"
6	Thomas	38	"	"	"	"	"	"
7	Henry	35	7	Sp	"	"	"	"
8	Adm	33	"	Sp	"	"	"	"
9	Thomas	40	III	Lab	"	"	"	"
520	Elizabeth	34	7	Wife	"	"	"	"
1	John	4	"	Child	"	"	"	"
2	Percy	3	III	"	"	"	"	"
3	Robert	1	"	"	"	"	"	"
4	John	7	"	Child	"	"	"	"
5	Stephen	35	"	Lab	"	"	"	"
6	Duncan	28	7	Sp	"	"	"	"
7	Sarah	24	"	"	"	"	"	"
8	Jos. Beasley	32	III	Lab	"	"	"	"
9	Emma	26	7	Sp	"	"	"	"
530	W. Morley	26	III	Lab	"	"	"	"
1	Edward	19	"	"	"	"	"	"
2	William	20	"	"	"	"	"	"
3	George	30	"	"	"	"	"	"

534	Robt. Willcock	48	III	Lab	"	"	"	"
5	Martha	46	7	Wife	"	"	"	"
6	Thomas	120	"	"	"	"	"	"
7	Charles	15	III	Lab	"	"	"	"

538	Ernest	31	III	Brit	U. Brit am	"	"	Cabin
9	Wille	37	"	"	"	"	"	"
540	Leonor	36	7	Wife	"	"	"	"
1	Joseph	28	III	Cent	"	"	"	"
2	Percy	20	"	"	U. Brit am	22	18	"
3	John	36	"	"	"	"	"	"
4	Robert	27	"	"	"	"	"	"
5	John	34	"	"	"	"	"	"
6	Mathew	50	7	Sp	"	"	"	"
7	Brother	30	"	"	"	"	"	"
8	Pauline	30	"	"	"	"	"	"
9	Voltaire	30	"	"	"	"	"	"
550	Louise	30	"	"	"	"	"	"
1	Bridget	30	"	"	"	"	"	"
2	James	30	III	Cent	"	"	"	"
3	Mary	26	7	Wife	"	"	"	"
4	Emily	11	"	Child	"	"	"	"

22  
18

555	Martha White	10	Wife	United States	Cabin
6	Edith Lames	21	"	"	"
7	William Brown	20	"	United States	"
8	Mary	8	"	"	"
9	James Martin	30	M	"	"
560	John P. Maynard	21	"	"	"
1	Henry Jackson	32	"	"	"
2	Charles Thomas	28	"	United States	"
3	James P. Smith	50	"	"	"
4	Anelia	16	Wife	"	"
5	Caroline	13	"	"	"
6	Mary	9	"	"	"
7	Charles Miss	30	M	"	"
8	John Francis	21	"	"	"
9	James Abbott	35	"	"	"
570	Wm. H. Finkel	33	"	United States	"
1	Jay Brown	10	Wife	United States	6
2	Miss W. Clark	37	M	"	"
3	George A. Berry	37	"	"	"
4	Jane Chase	21	"	United States	"
5	Joseph Murray	26	"	"	"
6	John Highgate	30	"	"	"
7	Emily	29	Wife	"	"

578	Louis Phillips	30	M	"	"
9	Fanny	16	Wife	"	"
580	Salmon Howard	34	M	"	"
1	Patrick Howard	29	"	"	"
2	Anna	31	Wife	"	"
3	John H. White	26	M	"	"
4	Harriet	33	Wife	"	"
5	Emily Corne	41	"	"	"
6	Mary Callahan	32	"	"	"
7	James	37	M	"	"
8	Ernest Brown	29	"	"	"
9	Thomas M. White	35	"	"	"
590	Barley Freeman	61	"	"	"
1	Charles Meiss	27	"	"	"
2	Ann	27	Wife	"	"
3	M. P. the Graduate	38	"	"	"
4	Henry P. P. P.	47	M	"	"
5	Joseph A. P. P.	35	"	"	"
6	William Edwards	37	"	"	"
7	Mary	35	Wife	"	"
8	Henry	7	M	"	"
9	Ellen	14	Child	"	"

Less No. 576 named entered twice

C. L. Regis

*Switzerland*

*July 1, 1857*

1113

PASSENGERS LIST

DISTRICT OF NEW YORK, PORT OF NEW YORK.

I, *Joseph Stokes* Master of the *Steam Ship Switzerland* do solemnly, sincerely and truly swear that the following List or Manifest, subscribed by me, and now delivered by me to the Collector of the Customs of the Collection District of New York, is a full and true list of all the passengers taken on board of the said *Steam Ship* at *Antwerp, Belgium* from which port said *Steam Ship* has now arrived, and that on said list is truly designated the age, the sex, and the occupation of each of said passengers, the part of the vessel occupied by each during the passage, the country to which each belongs, and also the country of which it is intended by each to become an inhabitant; and that said List or Manifest truly sets forth the number of said passengers who have died on said voyage, and the names and ages of those who died.

So help me God.

Subscribed by this *14<sup>th</sup> Aug 1851.*  
*Joseph Stokes* is Master, from *Antwerp, Belgium* burthen *Three thousand* tons, whered *Belgium S. S. Switzerland*

No.	NAMES	AGE		SEX	OCCUPATION	The country to which they severally belong	The country to which they intend to become inhabitants	Died on the voyage	Part of the vessel occupied by each passenger during the voyage
		Years	Months						
1	Julius Lindigbert	37		M	Laborer	Germany	United States		Stowage
2	Hermann Franz	22		"	Shoemaker	"	"		"
3	Theodor "	20		"	"	"	"		"
4	Emil Mecke	31		"	Joiner	"	"		"
5	Ernest Zick	36		"	Smith	"	"		"
6	Peter Aedemach	38		"	Laborer	United States	"		part before
7	John Baptiste Beer	27		"	Butcher	Germany	"		"
8	Max Schwartz	15		"	Laborer	"	"		"
9	Anna Zwick	25		F	"	"	"		"
10	Martha	4		"	"	"	"		"
11	August		8	"	"	"	"		"
12	John Schumaker	23		M	Joiner	"	"		"
13	Cath. Saegge	23		F	Domestic	"	"		"
14	Anna Kueser	20		"	"	"	"		"
15	Ant Klencuska	20		M	Laborer	"	"		"
16	Bernhard Weiman			"	"	"	"		"
17	Max Seifert			"	"	"	"		"
18	Joseph Hordak	30		"	Laborer	"	"		"
19	Marie	28		F	"	"	"		"
20	Louise		6	"	"	"	"		"
21	Wilhelmine Esch	28		"	Domestic	"	"		"
22	Catharine Antik	18		"	"	"	"		"
23	Lina Bondy	18		"	"	"	"		"
24	Peter Giese	25		M	Mechanic	United States	"		part before
25	Charles Leunathe	19		"	Laborer	Germany	"		"
26	Emil Abale	26		"	Butcher	"	"		"
27	Jacob Leudersal	28		"	Farmer	"	"		"
28	Wilhelm Hingeler	48		"	Blacksmith	United States	"		part before
29	Wilhelm Junke	24		M	Laborer	Germany	21	10	"
30	John Spack	19		"	"	"	"		"
31	Otto Schwalbe	24		"	Shoemaker	"	"		"
32	Ant. Schmar	20		"	Smith	"	"		"
33	Conrad Schauer	20		"	"	"	"		"
34	August Janzen	24		"	"	"	"		"

No.	NAMES	AGE		SEX	OCCUPATION	The relative to which they usually belong	The country to which they intend to become subjects	Died on the voyage	Part of the cost of passage paid by each passenger during the voyage
		Years	Months						
35	Mons Rothacker	23		M	Smith	Germany	United States		Storage
6	M. Kamenegger	20		"	Labourer	"	"		"
7	Jacob Beck	25		"	Smith	"	"		"
8	Wilhelm Meyer	18		"	Labourer	"	"		"
9	Gottlieb Sommer	30		"	Labourer	"	"		"
40	Kath. Hansen	51		F		"	"		"
1	Cath. Conradi	27		"		"	"		"
2	August	6		M		"	"		"
3	Elisabeth	3		F		"	"		"
4	Carsten	1		"		"	"		"
5	Peter Bunge	16		M	Bookbinder	"	"		"
6	Cath. Schaffer	ad		F	domestic	"	"		"
7	Maria Stigmar	"		"	"	"	"		"
8	Fred. Lange	29		M	Shoemaker	"	"		"
9	Joh. Georg Jole	16	6	"	Taylor	"	"		"
50	Georg Schrecker	21		"	Shoemaker	"	"		"
1	Pauline Herzog	ad		F		"	"		"
2	Anna	3		"		"	"		"
3	Johann	6		M		"	"		"
4	Maria Richter	37		F		"	"		"
5	Emma	7		"		"	"		"
6	Lena	5		"		"	"		"
7	August	3		M		"	"		"
8	Hermann Halstent	18		"	Miner	"	"		"
9	Albert Kugel	20		"	Miner	"	"		"
60	George Pothner	30		"	Miner	"	"		"
1	Fred. Schwarz	36		"	Miner	"	"		"
2	Jean B. Hummer	31		"	Miner	"	"		"
3	Francis	28		"		"	"		"
4	Robert Bester	27		"	Baker	"	"		"
5	Giuseppe Dove	54		"	Farmer	Italy	5	0	"
6	Domenico	21		"		"	"		"
7	Giuseppe Mascini	44		"		"	"		"
8	Francesco	11		"		"	"		"
9	Michaelis	7		"		"	"		"
31	Jacob Haub	29		"	Miner	Germany	22	13	"
32	Hyndrick Hammer	22		"	Shoemaker	"	"		"
2	Richard Bayer	18		"		"	"		"
3	Joseph Hufschmidt	24	M	"	Labourer	"	"		"
4	Walt. Matheson	16	M	F	Domestic	"	"		"
5	Francis	20	M	M		"	"		"
6	Johann Wirth	19	"	"	Shoemaker	"	"		"
7	Elisabeth	23	F	F		"	"		"
8	Carl Kopp	20	M	M	Labourer	"	"		"
9	Fred. Bolminger	28	"	"	Slaves	"	"		"
30	Carl Heiler	29	"	"	farmer	"	"		"
31	Walt. Westert	24	"	"	Labourer	"	"		"

34  
13

No.	NAMES	AGE		SEX	OCCUPATION	The country to which they usually belong	The number to which they intend to remain attached	Paid on the voyage	Part of the vessel's cargo by each passenger during the voyage
		Years	Months						
12	Paul Blomer	22		M	Stenamer	Germany	United States		Stowage
3	Ludwig Stengel	26		"	Labourer	"	"		"
4	Ch. Lorenz	32		M	Labourer	"	"		"
5	Mary	10		F	"	"	"		"
6	John	7		M	"	"	"		"
7	Carl	8		"	"	"	"		"
8	Hennel	6		"	"	"	"		"
9	Philip	3		"	"	"	"		"
90	Mrs Schuller	50		F	"	"	"		"
1	Anna	20		"	"	"	"		"
2	Anna Brill	16		"	Domestic	"	"		"
3	John Zicker	22		M	Labourer	"	"		"
4	Mrs. Haan	18		"	Labourer	"	"		"
5	Anna Saet	40		F	"	"	"		"
6	Lena	5		"	Labourer	"	"		"
7	Aug	8		M	"	"	"		"
8	Leontine Bannier	33		"	Labourer	"	"		"
9	Ch. Heie	32		F	"	"	12	7	"
100	John Braun	18		M	Stenamer	"	"		"
1	Mrs. Wulla	27		"	Labourer	Belgium	"		"
2	Mrs. Haan	27		"	"	"	"		"
3	Mrs. Wulla	32		F	"	"	"		"
4	Kath	18		"	"	"	"		"
5	Leonhard N. Bartels	41		M	Carpenter	United States	"		head of fire
6	John Mat Braun	59		F	"	Belgium	13	14	"
7	John Bartels	15		M	Carpenter	"	"		"
8	Cath	10		F	"	"	"		"
9	Hennel	8		M	"	"	"		"
110	Anna	4		F	"	"	"		"
1	Olga	2	6	"	"	"	"		"
2	Leonhard van Gant	57		M	Agamator	"	"		"
3	Eleanor Botz	62		F	"	"	"		"
4	Arnold van Kemdt	38		M	"	"	"		"
5	Cath. Kellerman	25		F	"	"	"		"
6	Mary van Gant	2	6	"	"	"	"		"
7	Elek	-	"	"	"	"	"		"
8	Henry Batzen	37		M	"	"	"		"
9	Peter Bosch	47		"	Labourer	"	"		"
120	Leontine	44		F	"	"	"		"
1	Wilhelm Bosch	18		M	"	"	"		"
2	Petronella	14		F	"	"	"		"
3	Haberma	11		"	"	"	"		"
4	Christine	9		"	"	"	"		"
5	Mathys	3		M	"	"	"		"
6	Jacob Sand	34		"	Labourer	"	"		"
7	John Klemmer	23		"	"	"	"		"
8	George Selzer	26		M	Stenamer	"	"		"



No.	NAME	AGE		SEX	OCCUPATION	The country to which they are bound		Part of the vessel occupied by each passenger during the voyage
		Years	Months			Country	Port of destination	
129	Mrs. Schupf	11		M	Black H. Belgium	United States		Stowage
130	Ludw. Geel	24		"	Dumaker	"	15	"
1	John Zimmerman	23		"	"	"	"	"
2	Ernst Schluke	21		"	Miller	"	"	"
3	Emil Landrock	29		"	Shoemaker	"	"	"
4	Bart. Zuck	30		M	Germany	27	13	"
5	Jac.	8		M	"	"	"	"
6	Carl	6		"	"	"	"	"
7	Mrs.	11		"	"	"	"	"
8	Frank	2		"	"	"	"	"
9	Carola Mayhoff	36		"	Womenserv.	"	"	"
140	Ant. Lommer	18		"	Captain	"	"	"
1	A. Kuehnig	24		"	Labourer	"	"	"
2	George Steunisch	28		"	Journer	"	"	"
3	Joseph Gennard	58		"	"	"	"	"
4	Christina	50		M	"	"	"	"
5	Joseph	23		M	"	"	"	"
6	Margdalen	23		F	"	"	"	"
7	Maxim Krappfen	17		M	Shoemaker	"	"	"
8	Louis Schuster	24		"	Labourer	"	"	"
9	John Stimmel	30		"	Labourer	"	"	"
10	Albert Berkel	49		"	Framer	"	"	"
1	Jacob Bach	42		"	Labourer	"	"	"
2	Balleria	40		F	"	"	"	"
3	Cath. Henrich	20		"	Shoemaker	"	"	"
4	Carl Hermann	40		M	Shoemaker	"	"	"
5	Cath	44		F	"	"	"	"
6	Rosa	15		"	"	"	"	"
7	John Ruyet	20		M	Shoemaker	"	"	"
8	Carl Schult	38		"	Labourer	"	"	"
9	August Pfuhl	25		"	"	"	"	"
160	Therese Berg	36		"	Labourer	"	"	"
1	A. M. Gable	28		"	"	"	"	"
2	Cath Larson	21		F	Shoemaker	"	"	"
3	Ant. Dedrick	29		M	Labourer	"	"	"
4	B. Mueller	ad		"	Smith	"	"	"
5	Gregor Haas	26		"	Cigar maker	"	"	"
6	Rosa T.	25		F	"	"	"	"
7	Frank	-	6	"	"	"	"	"
8	Joseph Faus	16		M	Cigar maker	"	"	"
9	John Ritz	16		"	"	"	"	"
170	Jacob Koch	26		"	Labourer	"	"	"
1	Margaret Lauer	16		F	"	"	"	"
2	Carl Lauer	26		M	Framer	"	"	"
3	Mrs. Anna Lutz	57		F	"	"	"	"
4	Matthias Lauer	28		M	Cigar maker	"	"	"
5	Margaret	25		F	"	"	"	"

NAMES	AGE		SEX	OCCUPATION	The country to which they are originally belong	The country to which they intend to have settlement	Part of the vessel occupied by each passenger during the voyage
	Years	Months					
176 Carl Lauer	6		M		Germany	United States	Steerage
7 Theodore "	16		M	Labourer	"	"	"
8 Anna "	33		F		"	"	"
9 Carl Rud.	6		M		"	"	"
180 Maria "	4		F		"	"	"
1 Lucia "	5		F		"	"	"
2 Rosa "	6		F		"	"	"
3 Nicholas Schuster	54		M	Labourer	"	"	"
4 Anna Thier	46		F		"	"	"
5 Carl Schuster	22		M		"	"	"
6 Amende Becken	47		F	Blacksmith	"	"	"
7. Mathew Spieder	23		M	Farmer	"	"	"
8 Jacob Kohner	21		M	Labourer	"	"	"
9 Joh. Gottf. Hebig	63		M	Joiner	"	"	"
140 Joh. Georg "	39		M		"	"	"
1. Joh. Gottf. "	17		M		"	"	"
2. Fried. Pauff	18		M		"	"	"
3. Nikola Weber	38		M	Labourer	"	"	"
4. Bened. Wenzel	30		M	Labourer	"	"	"
5. Edward Fuchs	25		M	Blacksmith	"	"	"
6. Heinrich Honegger	25		M	Labourer	"	"	"
Joh. Wenzel	26		M		"	"	"
7. Carl Wenzel	20		M	Saddler	"	"	"
9. Balthazar Pöhl	30		M	Blacksmith	"	18	7
200 Elizabeth "	30		F		"	"	"
1. W. Wrochek	26		M	Labourer	Poland	13	9
2. B. "	25		M		"	"	"
3. George Harkins	35		M	Joiner	"	"	"
4. Hans "	24		M		"	"	"
5. Anna Anhalt	21		F		"	"	"
6. Elizabeth "	19		F		"	"	"
7. Johann "	23		M	Joiner	"	"	"
8. Veronica Sellpelt	21		F	Domestic	"	"	"
9. Wenzel Flakrek	18		M	Labourer	"	"	"
210 Anna Kodanski	12		F		"	"	"
1. Franz Glaukby	28		M	Labourer	"	"	"
2. Julia Braun	25		F		"	"	"
3. Anna "	1		F		"	"	"
4. Julia Zellner	32		F	Washer	"	"	"
5. Gottlieb Mauer	28		M	Stonecutter	"	"	"
6. Johann Anow	25		M		"	"	"
7. Jos. Lucas	26		M	Blacksmith	"	"	"
8. Johann Garthi	26		M	Labourer	"	"	"
9. Julia Bruchholz	23		F	Butcher	"	"	"
220 Julia Schneider	28		F	Labourer	"	"	"
1. Carl Heberich	29		M		"	"	"
2. Ed. Lehner	20		M		"	"	"

No.	NAME	AGE		SEX	OCCUPATION	The country to which they actually belong	The country to which they intend to become subjects	Part of the vessel occupied by each passenger during the voyage
		Years	Months					
223	Ludw. Poylowski	30		M	Furrier	Poland	United States	Steerage
4	Ludw. Hueth	21		"	Baker	"	"	"
5	Johan Weyler	25		"	Laborer	"	3	"
6	Martha Proll	7		"		Germany	"	"
7	Johan Kuchner	20		M	Watchmaker	Germany	"	"
8	Elm. Kuntze	21		F	Laborer	"	"	"
9	Eustas Weg	30		M	Merchant	United States	"	First Cabin
230	Cath. Finzel	26		F	Domestic	Germany	"	"
1	Oh. H. H. H. H.	30		M	Brewer	"	"	"
2	Wilhelm Holzinger	19		"	"	"	"	"
3	Lombard Proll	4		"	"	"	"	"
4	Charlotte "		9	F	"	"	"	"
5	Christ. Sprueck	17		M	"	"	"	"
6	Joh. Fr. Kuehle	37		"	Famer	"	"	"
7	Johue "	35		"	"	"	"	"
8	Matilda "	11		"	"	"	"	"
9	Emilie "		3	"	"	"	"	"
240	Johanna Kraun	1		M	Blacksmith	"	"	"
1	Johan Mueller	46		"	"	"	"	"
2	Marie "	14		F	"	"	"	"
3	Martha "	11		"	Blacksmith	"	"	"
4	Joh. Elayer	25		M	Blacksmith	"	"	"
5	Wald. Abel	22		F	Domestic	"	"	"
6	Alois Lorn	24		M	Laborer	France	4	"
7	Jos. Ant. Buegger	20		"	"	"	"	"
8	Oskar Antmetti	20		"	Painter	"	"	"
9	Augusta "	18		F	"	"	"	"
250	Johan Siden	61		M	Watchmaker	"	"	"
1	Christ. Hanningen	7		"		Germany	22	16
2	Cath. Heuleman	31		F	Laborer	"	"	"
3	Johan "	8		M	"	"	"	"
4	Ed. Thoma	35		"	Laborer	"	"	"
5	Emilie Hahn	25		F	Domestic	"	"	"
6	Carl Oule	29		M	Shepherd	"	"	"
7	Carl Schmitt	20		"	Shoemaker	"	"	"
8	Aug. "	23		"	"	"	"	"
9	Anna Leuehemer	5		F	"	"	"	"
260	M. Buckholz	47		M	Laborer	"	"	"
1	Esther "	34		F	"	"	"	"
2	Joa. Hergen	15		M	"	"	"	"
3	Eva Buckholz	15		F	"	"	"	"
4	Robert Buckholz	5		"	"	"	"	"
5	Aug. "	2		M	"	"	"	"
6	Anna "		6	F	"	"	"	"
7	Frank Oester	23		M	Blacksmith	"	"	"
8	Oh. Schorler	27		"	"	"	"	"
9	Frank Schaffer	56		"	Famer	"	"	"

NAMES	AGE		SEX	OCCUPATION	The country to which they originally belong	The country to which they intend to become inhabitants	Days on the voyage	Part of the vessel occupied by such passengers during the voyage
	Years	Months						
270 Maria Schaefer	47		F		Germany	United States		Steerage
1 Ely Cash	21		"		"	"		"
2 Henry Euler	21		M		"	"		"
3 Anna Cash Schaefer	12		F		"	"		"
4 Elizabeth	9		"		"	"		"
5 Ulrich Praeger	22		M	Driver	"	"		"
6 Peter Schott	26		"	Bookkeeper	"	"		"
7 Carol Bruesler	20		F	Domestic	"	"		"
8 Jac. Baum	32		M	Labourer	"	"		"
9 Susan	34		F		"	"		"
280 Cash	1		"		"	"		"
1 Elsie	6		"		"	"		"
2 Louise	4		"		"	"		"
3 Helma	2		"		"	"		"
4 Rose Busch	18		"	Domestic	"	"		"
5 Johan Heimbach	32		M	Famer	"	"		"
6 Pauline Haas	ad		F		"	"		"
7 Reinhold	12		M		"	"		"
8 Hermann	10		"		"	"		"
9 Oscar	7		"		"	"		"
290 Eugene	5		"		"	"		"
1 Bertha Lindner	24		F	Domestic	"	"		"
2 Frank Wiese	23		M	Musician	"	"		"
3 John Ch. Spivak	27		"	Famer	"	"		"
4 Leonhard Zellfud	-	3	"		"	"		"
5 Rose Brecht	26		F	Domestic	"	"		"
6 Jacob Sagle	46		M	Labourer	"	"		"
7 Maria	9		F		"	"		"
8 Joseph	8		M		"	"		"
9 Cash Broken	41		F		"	"		"
300 John	13		M	Miner	"	"		"
1 Minna	14		F		"	"		"
2 Henry	11		M		"	"		"
3 Marie	8		F		"	"		"
4 Henry	6		M		"	"		"
5 Anna	3		F		"	"		"
6 Johanna	-	3	"		"	"		"
7 Max Kengorra	22		M	Domestic	"	18	21	"
8 Aug. Coast	36		M	Barber	"	"	"	"
9 Mrs M. Nagay	36		F		France	2	6	"
310 Julia	10		"		"	"	"	"
1 Margaret Stepha	42		"		"	"	"	"
2 Anna	12		"		"	"	"	"
3 Frederick	10		M		"	"	"	"
4 Bertha	6		F		"	"	"	"
5 Marie	5		"		"	"	"	"
6 Carl	3		M		"	"	"	"

NUMBERS	NAMES	AGE		SEX	OCCUPATION	The country to which they generally belong	The country in which they intend to become inhabitants	Days on the voyage	Part of the vessel occupied by each passenger during the voyage
		Years	Months						
317	Philip Wela	50		M	Farmer	Germany	United States		Stowage
	Christ	50		"		"	"		"
9	Christina	50		F		"	"		"
320	Simon	19		M		"	"		"
1	Leon d'Haen	27		"	Labourer	Belgium	"	0	"
2	Wick Spertus	50		"	Farmer	Germany	"	15	"
3	Cath	29		F		"	"		"
4	Hic	28		M		"	"		"
5	Susan	4	6	F		"	"		"
6	Hick	3		M		"	"		"
7	Perks	1	6	"		"	"		"
8	Anna		3	F		"	"		"
9	Wick	59		M		"	"		"
330	Eustace Edman	34		"	Blacksmith	"	"		"
1	Wells Adams	29		"	Labourer	"	"		"
2	Aug	30		"		"	"		"
3	Aug Matthe	5		"		"	"		"
4	Jacob Schidmacher	55		"	Joiner	"	"		"
5	Walter Kalk	53		"	Labourer	"	"		"
6	Cath	26		F		"	"		"
7	"	15		"		"	"		"
8	Pat	25		M		"	"		"
9	Peter	4		"		"	"		"
340	Franz Wodak	38		"	Blacksmith	"	"		"
1	Marie	32		F		"	"		"
2	Joseph	12	6	M		"	"		"
3	Franz	9		"		"	"		"
4	Carl	7		"		"	"		"
5	Marie	5		F		"	"		"
6	Francisca	1	6	"		"	"		"
7	Wenzel	25		M		"	"		"
8	Emil Becken	25		"	Labourer	"	"		"
9	Rudolf Hornbrecher	29		"		"	"		"
350	Hel. Humberger	17		F	Domestic	"	"		"
1	Robert Glumbig	2		M		"	"		"
2	Johanna		3	F		"	"		"
3	Emilie Germer	24		"		"	"		"
4	Anna	18		"		"	"		"
5	Hans Humberger	50		M	Labourer	"	"		"
6	Ed. Kramer	31		"	Baker	"	"		"
7	Amel	28		F		"	"		"
8	Emilie	4		"		"	"		"
9	Robert	2		M		"	"		"
360	Rud		9	"		"	"		"
1	Joseph Carr	27		"	Labourer	France	"	0	"
2	Julius Saumery	20		"	Miller	United States	"		"
3	Jean Baptiste Vanum	20		"	Blacksmith	France	"		"

NAME	AGE		SEX	OCCUPATION	The country to which they generally belong	The country to which they intend to become permanent	Part of the vessel occupied by each passenger during the voyage
	Years	Months					
364 Victor Vanuus	25		M		France	United States	Stowage
5 Victor "	7	6	"		"	"	"
6 Sidonie "	4		F		"	"	"
7 Jean Bapt. "	4		M		"	"	"
8 Eugenet "	-	8	F		"	"	"
9 Maximilian Urban	49		M	Labourer	"	"	"
370 Stephane "	45		F		"	"	"
1 Harriette "	17		"		"	"	"
2 Julie "	16		"		"	"	"
3 Pauline "	11	6	"		"	"	"
4 Alfred "	10		M		"	"	"
5 Emilie "	7	6	F		"	"	"
6 Eustace "	4		M		"	"	"
7 Louise "	2		F		"	"	"
8 Maximilian "	-	9	M		"	"	"
9 Etienne Dumont	47		"	Labourer	"	"	"
380 Aug Dubois	23		"		"	"	"
1 Jacot Wronski	29		"	Famer	"	"	"
2 Magd "	17		F		"	"	"
3 Peter Stief	25		M	Labourer	"	"	"
4 Rene Emillow	20		"	Famer	"	"	"
5 <del>John</del>			"		"	"	"
6 Silluys "	27		"		"	"	"
7 Fransois "	1		"		"	16	"
8 Julius Bauer	32		"	Labourer	"	"	"
9 Hermann Goez	20		"		Germany	4	2
399 Johan Schmandt	30		"	Labourer	"	"	"
7 Max "	20		"		"	"	"
8 Joh. "	2 1/2		M		"	"	"
9 Max "	1 1/4		"		"	"	"
4 Anna "	4 1/2		"		"	"	Red Bag at 5 PM
5 Franz Goellich	30		M		"	"	"

31

30 "

NAMES	AGE	SEX	OCCUPATION	The country to which they generally belong	The country in which they intend to become inhabitants	Days on the voyage	Part of the vessel occupied by each passenger during the voyage
Hermann Bostel		M	Merchant	United States	United States		1 <sup>st</sup> Cabin
James Boushards		"	"	"	"		"
Mrs M W Leezyang		F	"	"	"		"
Mrs F. Windmüller		M	Merchant	Holland	United States		2 <sup>nd</sup> Cabin
Anna		F	"	"	"		"
Johannes		M	"	"	"		"
Emilie		F	"	"	"		"
Fritz		M	"	"	"		"
Prosper Caluwaert		M	Merchant	United States	"		"
Lucie		F	"	Holland	"		"
Emilie Kolna		"	"	Germany	"		"
Peter Arkema		M	"	"	"		"
Julius Bonenberg		"	Merchant	"	"		"
Conrad Stolze		"	Butcher	United States	"		"
Leopold Lohmberg		"	Merchant	Germany	"	1	"
August Vilsch		"	"	"	"		"
Algo Van Hae		"	Farmer	United States	"	1	"
Mrs		F	"	Holland	"	6	7
Maria		"	"	"	"		"
Modeste		"	"	"	"		"
Charles		M	"	"	"		"
Pierre		"	"	"	"		"
Emilie		F	"	"	"		"

*Stable*

### Summary of Nationalities

Steerage	Passenger	Cabin	Passenger
Germany 286	Males 251	Holland 13	Adults 19
France 40	Females 144	Germany 5	Children 5
Belgium 33	395	United States 6	Infants -
Italy 5	Alone 399	24	24
Poland 25	Citizens 6	Males 15	Alone 18
United States 6	395	Females 9	Citizens 6
	Adults 286	24	24
	Children 12		
	Infants 17		
	395		

### Totals

Germany 291	Alone 407	Adults 305
France 40	Citizens 12	Children 97
Belgium 33	419	

Italy 5

Poland 25

United States 12

419

419



J. J.  
State of Georgia

Glasgow

August 11

1851

1114

THE STATE STEAM SHIP COMPANY, LIMITED.

DISTRICT OF NEW YORK, PORT OF NEW YORK.

I, *William Smith* Master of the *State of Georgia* do solemnly, sincerely, and truly *swear* that the following list of Manifest, subscribed by me, and in my presence by me to the Collector of the Customs of the Collection District of New York, is a full and perfect list of all the Passengers taken on board of the said *Steamship* at *Staugu Lane* from which port and *Staugu Lane* has now arrived; and that on said list is truly designated the age, the sex, and the occupation of each of said passengers, the part of the vessel occupied by each of them, the country to which each belongs, and also the country of which it is intended by each to become an inhabitant; and that said list of Manifest truly sets forth the number of said passengers who have died on said voyage, and the names and ages of those who died.

So help me God.

Subscribed and sworn to before me on this *Aug 11* day of *Aug*, 188*7*, at *Staugu Lane*, *Georgia* whereof *1490* tons.

NAME, Age, Sex, Occupation, Country of Birth, Country to which bound, Date of arrival, Date of departure, Date of death, Name of vessel, Name of agent, Name of consignee, Name of shipper, Name of broker, Name of agent, Name of consignee, Name of shipper, Name of broker.

Table with columns for Name, Age, Sex, Occupation, Country of Birth, Country to which bound, Date of arrival, Date of departure, Date of death, Name of vessel, Name of agent, Name of consignee, Name of shipper, Name of broker.

36  
2-9  
19

PASSENGERS' LIST - Continued.

NO.	NAME	AGE	SEX	PROFESSION	COUNTRY	Part of the vessel occupied by each
30	Leadb...	19	Male	Teacher	England	1 <sup>st</sup> Cabin
1	Miss M. Cranston	14	Female	Student	United States	
2	Mr. M. Brown	35	Male	Merchant	"	
3	Mr. D. Kelly	34	Male	Ship	England	
4	John	5	Male	Child	"	
5	W. Hooper	19	Male	Teacher	Germany	
6	James Taylor	14	Male	Manufacturer	Scotland	
7	Wm. J. Brown	16	Male	Teacher	Ireland	
8	Isabella M. Small	31	Female	Child	"	
9	William	1	Male	Child	"	
40	William	1	Male	Child	"	5
1	Mr. Sarah M. Gray	58	Female	Wife	Scotland	
2	Wm. Gray	31	Male	"	Ireland	
3	Miss Maggie Hall	18	Female	Teacher	"	
4	Nicholas M. Gray	20	Male	Ship	"	
5	Miss Anne Cunningham	19	Female	Teacher	"	
6	John	20	Male	"	"	
7	Samuel Dunge	15	Male	High School	"	
8	Margaret Douglas	16	Female	Teacher	"	
9	Thomas Cunningham	21	Male	Teacher	"	
50	Wm. Brown	35	Male	Teacher	"	1
51	Wm. D.	30	Male	Teacher	"	

1	Joseph Wiggins	45	Male	Teacher	Russia	1 <sup>st</sup> Cabin
2	Mary Ann	50	Female	Wife	"	
3	Miss R. White	32	Female	Child	"	
4	John	17	Male	"	"	
5	Wm. Cunningham	16	Male	"	"	
6	John Cunningham	45	Male	"	Ireland	
7	John Cunningham	18	Male	"	"	
8	Marian Cunningham	40	Female	"	Germany	
9	John Cunningham	30	Male	"	Ireland	
10	John Wiggins	57	Male	Teacher	Germany	
1	Miss R. Gray	35	Female	Wife	"	3
2	John	8	Male	Child	"	
3	John Cunningham	17	Male	Teacher	"	
4	John R. Gray	15	Male	Child	"	
5	Samuel Taylor	16	Male	"	"	
6	John R. Gray	38	Male	"	"	
7	Wm. Cunningham	14	Male	"	"	
8	Wm. Brown	19	Male	"	"	
9	Samuel Cunningham	37	Male	Teacher	Russia	
20	Wm. Cunningham	30	Male	Teacher	"	
1	Wm. Cunningham	16	Male	Teacher	"	4
2	Wm. Cunningham	8	Male	Child	"	
3	Wm. Cunningham	6	Male	Child	"	
24	John	1	Male	Child	"	

PASSENGERS' LIST - continued.

No.	Name	Age	Rank	Home	Remarks
15	Peter Kroger	17	Head Steward	Sweden	Swedish
16	Wass Bergson	6	"	"	"
17	Johan J. Johansson	57	"	"	"
18	Wass J. Pettersen	18	Second Steward	"	"
19	Wass M. J.	17	"	"	"
20	Wass M. J.	17	"	"	"
1	Wass Larsson	45	Head Steward	"	"
2	Johannes Lundberg	28	"	"	"
3	Wass Bergson	18	"	"	"
4	Johannes Pettersen	18	Second Steward	"	"
5	Wass M. J.	14	Head Steward	"	"
6	Wass M. J.	33	"	"	"
7	Wass M. J.	52	Second Steward	"	"
8	Wass M. J.	18	Wass Steward	"	"
9	Wass M. J.	15	"	Denmark	"
10	Wass M. J.	51	"	Sweden	"
11	Wass M. J.	41	Second Steward	"	"
12	Wass M. J.	10	Head Steward	"	"
13	Wass M. J.	7	"	"	"
14	Wass M. J.	4	"	"	"
15	Wass M. J.	10	"	"	"
16	Christina M. Johansson	27	Second Steward	"	"
17	Wass M. J.	17	Head Steward	"	"
18	Johan M. J.	35	"	"	"
19	Wass M. J.	18	Second Steward	"	"
20	Wass M. J.	1	Head Steward	"	"
1	Wass M. J.	66	Head Steward	"	"
2	Wass M. J.	24	"	"	"
3	Wass M. J.	16	"	"	"
4	Wass M. J.	48	"	Norway	"
5	Wass M. J.	11	"	"	"
6	Wass M. J.	5	Second Steward	"	"
7	Wass M. J.	3	"	"	"
8	Wass M. J.	1	Head Steward	"	"
9	Wass M. J.	19	"	Sweden	30
10	Wass M. J.	45	"	"	"
11	Wass M. J.	22	Second Steward	"	"
12	Wass M. J.	17	Head Steward	"	"
13	Wass M. J.	9	"	"	"
14	Wass M. J.	19	"	"	"
15	Wass M. J.	23	"	"	"
16	Wass M. J.	61	"	"	"
17	Wass M. J.	61	Second Steward	"	"
18	Wass M. J.	22	Head Steward	"	"
19	Wass M. J.	25	"	"	"
20	Wass M. J.	14	Second Steward	"	"
1	Wass M. J.	26	Head Steward	"	"
2	Wass M. J.	30	"	"	"

PASSENGERS' LIST - Continued.

No.	Name	Age	Rank	Country	Destination	Remarks
37	John Wilson	15	Mid. Cab.	Sweden	United States	Steward
4	Carl A. K. Kura	18	"	"	"	"
5	B. J. Muelens	18	"	"	"	3
6	Half Thiborg	26	"	Norway	"	"
7	Louise Madson	17	Small Female	"	"	"
8	Mattson Johnson	38	Mid. Cab.	Denmark	"	3
9	Krag	13	Small Child	"	"	"
10	Lange	4	"	"	"	"
1	W. J.	5	Mid.	"	"	"
2	W. J.	1	Small	"	"	"
3	Anna Kristine	34	"	Norway	"	20
4	Mina	11	"	"	"	25
5	Olga	9	"	"	"	"
6	Agnet	8	Mid.	"	"	"
7	Auguste Lund	11	"	"	"	"
8	Mina	19	"	"	"	"
9	Anna Matheson	18	Small Female	"	"	"
10	Anna Hansson	41	High Nurse	"	"	"
1	Kirsten	36	Small Child	"	"	"
2	Mina	9	"	"	"	"
3	Agnet	4	"	"	"	"
4	Kristine	6	"	"	"	"
5	Louise Johansson	36	Mid. Female	"	"	"
6	Mina	26	Small Child	"	"	"
7	John	4	Mid. Child	"	"	"
8	Ragna	5	Small	"	"	"
9	Leif	1	"	"	"	"
100	Edward Olsen	18	Mid. Cab.	"	"	"
1	M. J. Hansson	46	"	"	"	"
2	Mina	20	Small Female	"	"	"
3	Leif	4	"	"	"	"
4	John	10	High	"	"	"
5	Agnet	7	Small	"	"	"
6	Leif	4	High	"	"	"
7	Therese Christensen	14	Small Female	"	"	"
8	Christian J. J. J.	29	Mid. Sailor	"	"	"
9	Leif J. J.	19	"	"	"	"
10	John J. J.	42	"	"	"	"
1	John	30	Small Child	"	"	"
2	John	4	Mid. Child	"	"	"
3	John	6	"	"	"	"
4	John	3	"	"	"	"
5	John J. J.	38	"	"	"	"
6	John J. J.	40	"	"	"	"
7	John J. J.	31	"	"	"	"
8	John	15	Small Child	"	"	"
9	John	2	"	"	"	"
10	John	10	"	"	"	"

PASSENGERS LIST Continued.

NAME	AGE	SEX	RELATION	The country to which they naturally belong	The country in which they intend to become inhabitants	Duration of the voyage	Part of the vessel occupied by each passenger during the voyage
11 Peter Smith	18	M	Lab	Sweden	United States	0	Stowage
12 Gustaf Smith	38	M	"	"	Germany		
13 Carl Blang	18	M	"	"	"		
14 August of Swinmote	41	M	Lab	Sweden	"		
15 Carl	41	M	Lab	"	"		
16 Charles	19	M	Lab	"	"		
17 Leann	9	F	"	"	"		
18 Michael	9	M	"	"	"		
19 Wren	7	F	"	"	"		
130 Peter	1	M	"	"	"		
1 Angel Spring	56	M	High Lab	"	"		
2 John	53	M	Small Lab	"	"		
3 Frederick	21	M	High Lab	"	"		
4 John	19	M	Small Domestic	"	"		
5 Carl	12	M	"	"	"		
6 George	7	M	High Lab	"	"		
7 Charles Nyström	34	M	Lab	"	"		
8 John Sainburg	14	M	"	"	"		
9 Carl Klapp	6	M	"	Germany	Germany	9	3
140 Sherry Swandowski	73	M	"	"	"		
1 Carl Swandowski	43	M	"	"	"		
2 Richard Swandowski	23	M	"	"	"		
3 Carl Swandowski	19	M	"	"	"		
4 Nilsen Mathies	16	M	Lab	"	"		
5 Johann Berg	27	M	"	"	"		
6 Hermann Meyer	31	M	"	"	"		
7 Christian	30	M	Small Lab	"	"		
8 Carl	7	M	"	"	"		
9 Sigrid Larsson	22	F	High Lab	Sweden	"	0	
150 Mathias	5	M	"	"	"		
1 Olga	"	F	"	"	"		
2 Gustaf Larsson	44	M	Small Lab	Denmark	Denmark	1	3
3 Hans	11	M	High Lab	"	"		
4 Hugo	9	M	Small	"	"		
5 Harry	4	M	"	"	"		
6 Carl	45	M	High Lab	Sweden	Sweden		
7 Richard Marshall	13	M	"	"	Denmark		
8 William Peterson	42	M	Small	Scotland	Scotland		
9 Michael Mallon	39	M	Lab	Ireland	Ireland	3	2
14 Margaret	11	F	Small Lab	"	"		
1 August	5	M	"	"	"		
2 John	2	M	"	"	"		
3 Henry Hall	14	M	High Lab	Scotland	Scotland	5	2
4 William	22	M	"	"	"		
5 John Martin	10	M	Small Lab	"	"		
6 John	12	M	High Lab	"	"		
7 John Roach	20	M	"	Denmark	"		
149 Mary	18	F	Small Lab	"	"		

PASSENGERS' LIST - Continued.

NAME	AGE	SEX	RELATION	The country to which they actually belong	The country in which they intend to have their abode	Died on the voyage	Part of the berth occupied by each passenger during the voyage
169 John White	48	Male	Self	Scotland	United States		Stowage
170 John Jardine	25	Male	Self	"	"		
171 William Orr	28	Male	Self	"	"		
172 John	21	Male	Self	"	"		
173 William Orr	46	Male	Self	"	"		
174 Thomas	21	Male	Self	"	"		
175 Mary	1	Female	Wife	"	"		
176 William Henry	39	Male	Self	"	"		
177 John	19	Male	Self	"	"		
178 Robert Jones	41	Male	Self	"	"		
179 Mary Stewart	14	Female	Daughter	"	"		
180 John Curran	16	Male	Self	"	"		
181 John M. Howard	21	Male	Self	"	"		
182 William Lillie	18	Male	Self	England	"		
183 Andrew Dwyer	33	Male	Self	Scotland	"	3	
184 Michael Roberts	34	Male	Self	Ireland	"	11	
185 Mary M. Macfarlane	39	Female	Wife	"	"		
186 Andrew Wilson	32	Male	Self	"	"		
187 William Cook	19	Male	Self	"	"		
188 William Jones	49	Male	Self	"	"		
189 Andrew Stewart	28	Male	Self	"	"		
190 William	19	Male	Self	"	"		
191 William	24	Male	Self	Scotland	"	2	
192 Andrew Dwyer	21	Male	Self	Ireland	"		
193 John Dwyer	30	Male	Self	"	"		
194 John	2	Male	Self	"	"		
195 William	21	Male	Self	"	"		
196 Johanna Haney	19	Female	Wife	"	"		
197 John	1	Male	Self	"	"		
198 John M. Howard	14	Male	Self	"	"		
199 Edward Jones	30	Male	Self	"	"		
200 John	14	Male	Self	"	"		
201 William Henry	31	Male	Self	"	"		
202 David Stewart	33	Male	Self	"	"		
203 John Dwyer	15	Male	Self	"	"		
204 Robert Macartney	26	Male	Self	"	"		
205 Richard Stewart	39	Male	Self	"	"		
206 John Dwyer	45	Male	Self	"	"		
207 Mary	13	Female	Wife	"	"		
208 Robert Macartney	21	Male	Self	"	"		
209 James Stewart	19	Male	Self	"	"		
210 John M. Howard	45	Male	Self	"	"		
211 Mary	11	Female	Wife	"	"		
212 John M. Howard	7	Male	Self	"	"		
213 John	48	Male	Self	"	"		
214 Robert Langhorne	46	Male	Self	"	"		

PASSENGERS' LIST - Continued.

NAME	Age	Sex	Profession	The country to which they usually belong	The country in which they intend to become inhabitants	Died on the voyage	Part of the vessel occupied by each passenger during the voyage
27 Catherine O'Neil	46		Land Agent	Ireland	United States		Stowage
8 Christian Anderson	49		Whaler	Norway			
9 Urban Rye	22			Norway			
220 Paul Stumpf	28		Calypso				
221 J. Arnold	41		Whaler				

Cabin 4  
 Deck 51  
 Stowage 221  
 Total 279 passengers  
 W. Smith



Ship

Wage

London, America

August 12

1115

Customs

District of New York, Port of New York.

I, Kenneth MacKenzie Master of the "Belize" do solemnly, sincerely and truly affirm that the following List or Manifest, subscribed by me, and now delivered by me to the Collector of the Customs of the Collection District of New York, is a full and perfect list of all the passengers taken on board of the said Belize at Kingston Jamaica from which port said ship has now arrived; and that on said list is truly designated the age, the sex, and the occupation of each of said passengers, the part of the vessel occupied by each during the passage, the country to which each belongs, and also the country of which it is intended by each to become an inhabitant; and that said List or Manifest truly sets forth the number of said passengers who have died on said voyage, and the names and ages of those who died.

So help me God.

Sworn to this

12 Aug 1861

1861

before me

List or Manifest of ALL THE PASSENGERS taken on board the

ship

is Master, from

Kingston Jamaica

burthen

590

whereof tons.

NAME

Years

Months

SEX

OCCUPATION

The country to which they severally belong

The country in which they intend to become inhabitants

Died on the voyage

Part of the vessel occupied by each passenger during the voyage

Mr Pedro Rioseco	53		Male	Cigar maker	Cuba	Philadelphia USA	1	2nd Class
Mrs Rioseco	48		Female	Wife	"	"	1	"
Andrew Rioseco Jr	14	6	Male	Cigar maker	"	"	1	"
Isabella Rioseco	20		Female	no occup	"	"	1	"
Josephine Rioseco	2	9	"	infant	"	"	1	"

2 Trunks with parties

Kenneth MacKenzie

King

Henry V. Brown

Barbadoes

August 12-

1801

1116



92

Republic

Lancaster

August 12

1881

1117

District of New York—Port of New York.

I, Philo J. Young Master of the Republic do solemnly, sincerely, and truly declare that the following List or Manifest, subscribed by me, and now delivered by me to the Collector of the Customs of the Collection District of New York; is a full and perfect List of all the Passengers taken on board the said Steamer Republic at Spood and Town from which Port said Steamer Republic has now arrived; and that on the said List is truly designated the age, the sex, and the occupation of each of the said Passengers, the part of the vessel occupied by each during the passage, the country to which each belongs, and also the country of which it is intended by each to become an inhabitant; and that said List or Manifest truly sets forth the number of said Passengers who have died on said voyage, and the names and ages of those who have died.

So help me, God.

Sworn to this 12 August 1873  
 before me, Philo J. Young  
 List or Manifest of all the Passengers taken on board the Republic  
17 Young is Master, from Spood and Town burthen 2186 whereof  
 tons.

NAME	AGE		SEX	OCCUPATION	The Country to which they severally belong	The Country of which they intend to become Inhabitants	Died on the Voyage	Part of the Vessel occupied by each Passenger during the Voyage
	Years	Months						
1 Mrs Brett	20		M	Labr	England	U. S. A.		Stowage
2 Ann	18		F	Spin				
3 Mrs Doyle	26		M	Labr				
4 Isaac Dinn	25		S					
5 Mrs Lillian	20		S					
6 Rose Victoria	19		F	Spin				
7 Peter Kearney	30		M	Labr	U. S. A.			
8 Maria Kelly	23		F	Spin	England	23	12	
9 Wm Cowley	19		M	Labr				
10 Eliza Mann	39		F	Wife				
11 John	11		M	child				
12 Mary	3		F					
13 James	2		M	child				
14 Patrick Kelly	19		M	Labr				
15 Fred Hillier	17		M					
16 Maria Constan	11		F	child				
17 Owen O'Sullivan	35		M	Labr				
18 Pat Mc Donald	29		S					
19 Mary	23		F	Wife				
20 Thos Pangel	45		M	Labr				
1 Maria Nichols	30		F	Spin				
2 Sarah Walker	30		S	Wife				
3 Anne	2		S	chld				
4 Sarah	2		S	Infant				
5 Lizzy Dwyer	30		S	Spin				
6 Richard Barber	31		M	Labr				
7 E. Unsworth	23		S					
8 B. Lynch	23		S					
9 Maria O'Sullivan	27		F	Spin				
30 Thos Mitchell	17		M	Labr				
1 Michael Callaghan	21		S					
2 Emma Hutchins	26		F	Spin				
3 Thos Hall	30		M	Labr				
4 P. Casey	34		S					
5 Danl Coffey	31		S					
6 Wm O'Connell	11		S	child				
7 Bend O'Connell	21		S	Labr				
8 Francis Jennings	23		S					

39	J. Victor	57	M	Labr	U. S. A.	U. S. A.	Storage
40	B. Anderson	20	f	f	Germany		
1	Anna Palmanson	31	f	Spin			
2	O. Nordquist	33	M	Labr		12	11
3	A.	32	f	f			
4	Ida	5	f	child			
5	Nils	4	M	f			
6	Hulda	2	f	f			
7	Lars Moller	25	M	Labr			
8	Johanna Grant	28	f	Wife			
9	Hulda	4	f	child			
50	Ester	3	M	f			
1	Nils	20	f	Supt			
2	Maria Dahlquist	32	f	Wife			
3	Lovise	20	M	Spin			
4	Loda E.	4	f	child			
5	Hulda	2	f	child			
6	A. E. Blomquist	30	M	Labr			
7	E. Adlbom	20	f	f			
8	Henry Walker	18	f	f			
9	C. Anderson	24	f	Spin			
60	Charlotte Johnson	21	f	f			
1	Christine	30	f	f			
2	Carl Jacobson	22	M	Labr			
3	Christ. Hakanson	31	f	Spin	Sweden		

64	Chas Peterson	35	M	Labr			
5	Paulus Johnson	20	f	f			
6	Michael Mickelson	21	f	f			
7	Ole Nelson	27	f	f			
8	J. Gorguets	20	f	f			
9	Anne Olsen	25	f	Spin			
70	Oline Hansdotter	24	M	Labr			
1	Berta Larin	29	f	Spin			
2	Andreas Hansson	39	M	Labr	U. S. A.		
3	Catrine	39	f	Wife			
4	Hans	4	M	child			
5	Inga	20	f	Supt			
6	Emil Abrahamson	21	f	Spin	Sweden	14	9
7	Christine Peterson	20	f	f			
8	Emma Magnusson	30	f	f			
9	H. Anderson	20	M	Labr			
80	Mathilda Larson	19	f	Spin			
1	Rosa Anderson	38	M	Labr			
2	A. Fredrickson	20	f	f			
3	A. Edwards	31	f	Spin			
4	A. O. Blackley	21	M	Labr			
5	Carl King	19	f	f			
6	A. O. Stromman	22	f	f			
7	Anna Angval	21	f	Spin			
8	D. Angman	21	M	Labr			
9	Nils Peterson	42	f	f			

26  
20

90	J. Anderson	25	♀	Spin	Sweden	U. S. A.	Storage
1	Johan Bergqvist	27	m	Labr			
2	Martha Christenson	30	♀	Spin		1	2
3	Karen Svensen	28	m	Labr	Norway	10	8
4	Maria Lovrensen	21	♀	Spin			
5	Iren Olsen	21	m	Labr			
6	Augusta Schlessen	30	♀	Wife			
7	Louise	6	♀	child			
8	Bernhardt	4	♀				
9	Amanda	Infant	♀	Infant			
100	Annie Lingro	20	♀	Spin			
1	Nils Sanderson	21	m	Fanned			
2	Eli	17	♀	Wife			
3	Ole Koneanna	21	m	Labr			
4	Nils Nelson	21	♀				
5	Peder Oruplatt	30	♀				
6	Martha Suggain	32	♀	Wife			
7	Kari	7	m	child			
8	Forster	4	♀				
9	Anders	2	♀				
110	Ingeborg	Infant	♀	Infant			
11	Thorsten Billen	17	♀	Labr	Denmark	9	5
12	Karen Rindat	20	♀	Wife			
13	Ingebor Rindal	25	♀				
14	Lohanna	4	♀	child			
15	Nils Balstein	23	m	Labr			
16	Eustop Larned	21	♀				
17	N. El Landberg	40	♀		U. S. A.	2	
18	Chr O Ruen	30	♀		Denmark		
19	J. Scallon	25	♀				
120	Iren Thalmes	25	♀	Fanned			
1	Rengta	27	♀	Wife			
2	Lohanna	Infant	♀	Infant			
3	Bergt Skutson	33	m	Fanned			
4	Per Kolesberg	30	♀				
5	Nils Persson	22	♀				
6	Peter Palmes	36	♀		Germany	10	4
7	Anna	10	♀	child			
8	Amundal Lindqvist	19	♀	Spin			
9	Anders Skarin	49	m	Wife			yes.
130	Louisa	44	♀	Wife			
1	Johan	2	m	child			
2	Jans Nilsson	27	♀	Spin			
3	J. C. Andreasdotter	24	♀	Spin			
4	Carl Lind	25	m	Labr			
5	C. A. Bergqvist	19	♀	Fanned			
6	Iren Moller	43	♀				
7	Olivia	25	♀	Wife			
8	J. Hansen	20	m	Labr			
9	J. Mosen	49	♀	Fanned	U. S. A.		
140	Mathias Anderson	18	♀	Wife	Germany		
	Peter Christensen	44	♀	Labr			

30  
19



142	A. M. Blomquist	37	4	Wife	Germany	U. S. A.	Storage
3	Hank	3	M	child			
4	Herman	4					
5	Blondie	4	F	Wife			
6	A. B. Johansson	21	M	Labr			
7	C. Boden	28					
8	Aug Anderson	32		Famer			
9	Eva	34	F	Wife			
150	Emelie	9		child			
1	Carl	9	M	Wife			
2	A. C. Dahlquist	23		Famer			
3	Aug Carlson	29	F	Wife			
4	Amanda Wahlstrom	32					
5	Johanna Loo	36	M	Labr			
6	C. A. Anderson	34			U. S. A.		
7	L. C. Augusten	17			Germany	17	
8	L. E. Edman	19					
9	N. E. Lomblan	19					
160	Johan Sandhill	23					
1	James Plummer	30					
2	H. F. Swids	22					
3	E. Olsson	21					
4	Berta Svensson	22					
5	C. F. Hedvall	38		Famer			
6	D. Erikson	70			U. S. A.		

7	Annea Behn	17	F	Wife	Sweden	17	10
8	Anna Ekedahl	60					
9	Maj. Ericson	18					
170	F. M. Olson	22	M	Labr			
1	Lars Dahlmann	41					
2	Anna	31	F	Wife			
3	Jonas	10	M	child			
4	Per	7					
5	Emma	3	F				
6	E. Hellmann	22	M	Labr			
7	Per Persson	24					
8	J. Hedelin	29					
9	Ingeborg	25	F	Wife			
180	Martin Anderson	31	M	Labr			
1	Johanna	24	F	Wife			
2	Anders	4	M	child			
3	Kristine	3	F				
4	Eng. Nelson	23	M	Labr			
5	Maria Edkmond	17					
6	Olaf Lunt	34					
7	Ludwig Buhlman	47					
8	Lars Ameron	25		Famer			
9	Johanna	26	F	Wife			
190	Inanda	2		child			
1	Anne Christenson	22	M	Labr			
2	Raja	20					
3	Miana Olson	24					

34 16

No.	Name	Age	Sex	Occupation	Origin	U.S.A.	Marriage
194	O. Lager	42	M	Labr	Sweden		
5	Emma Thua	35	F	Wife			
6	Charles Franklin	7	M	chd		2	2
7	Berman Dahl	26	F	Spin			
8	Ole Ingelbreen	25	M	Labr	Germany		
9	Marta Anderson	37	F	Wife	U.S.A.		
200	Ole Romle	17	M	Labr	Germany		
1	Thute	23					
2	Mathias Rodem	34		James			
3	Anna	33	F	Wife			
4	Mathia	2		child			
5	John	Enft	M	Infant			
6	Peder Nordlund	Enft					
7	Lona Pedersen	21	F	Spin			
8	Anna Bullsten	20	M	Labr			
9	Annika Mickelson	21					
210	Kunder	16					
11	Peder Nielsen	16					
12	Ingelborg Ostrom	26	F	Spin			
13	Maria Lemus	48		Wife			
14	Jose	26	M	Labr			
15	Johannes	6	F	chd			
16	John	2	M				
17	Milker	Enft	F	Enft			
18	Skate Lemus	35	M	James			

19	Anna Lemus	17	F	Spin			
220	Vilo	14	M	Labr			
1	Sophie	11	F	chd			
2	Lars	49	M				
3	Bernhardt Kohler	40		Labr	U.S.A.	1	
4	Kustas Samuel	21			Germany	21	9
5	Fritz Krager	30					
6	M. Rallund	22					
7	Lars	20					
8	Jack Lund	39					
9	Jack Waler	16					
230	Sarah Smith	40	F	Serv	England	9	6
1	Mary A.	20					
2	Ellen	18					
3	Is Holyard	20	M	Labr			
4	John Nelson	50					
5	Mary	50	F	Serv			
6	Henry	19	M	Labr			
7	Mathilda	17	F	Serv			
8	John Doyle	28	M	Labr			
9	Jack Custer	32					
240	Ralph Curry	20		Mesh			
1	Chas Smith	45		Mines			
2	Winifred McEwan	20	F	Spin			
3	Albert Rein	19	M	Mines			
4	J. T. Hall	22		Wahmaker			

					U. S. A.	Storage
245	Joseph Tratto	21	m	Labl	England	
	6 Alpl Quarrington	35				
	7 John	23				
	8 Mann	24	f	Spin		
	9 Rtt Guppiths	30	m	Buddl		
250	Thomas Owens	25		Labl		
	1 Patk Mc Crof.	23				
	2 Owen Martin	23				
	3 Lewis Hughes	22				
	4 Wm H. Worthington	26				
	5 Joseph Hlecton	39				
	6 Th R Clarke	44				
	7 Francis Bough	23				
	8 John Neale	25				
	9 Mary	21	f	Spin		
260	Lund Nielsen	16	m	Labl		
	1 Th R Copeland	57		Labl		
	2 Hamett Brett	49	f	Wife	U. S. A.	
	3 Mary	11		chd		
	4 Patk	9	m			
	5 Peter	7				
	6 Ellen Wilson	46	f	Spin	England	
	7 John Stephenson	37	m	Mined		
	8 J. A.	29				
	9 George Clarke	42				

270	And Callaghan	20	f	Spin		
	1 Thomas Burns	48	m	Labl	Ireland	8
	2 Mrs Lavenick	29		Mined		
	3 Edw Elliott	43				
	4 Th R Auld	39				
	5 Paul Faver	42		Labl		
	6 Eliza	45	f	Wife		
	7 Joseph	15	m	Labl		
	8 Isaac	11		Child		
	9 Richard	10				
280	B. Williams	44		Labl	U. S. A.	3
	1 Julia Mc Loughlin	21	f	Spin	Ireland	
	2 Andw Nelson	19	m	Labl	England	21
	3 Geo Stone	25				
	4 Roy Burton	25				
	5 Roy Pointing	23				
	6 G. W. Bancroft	32		Boater		
	7 J. Guppiths	24		Labl		
	8 John Dwyer	26				
	9 John Rice	35				
290	David Leade	40				
	1 Roy Gregory	35				
	2 Eliza	28	f	Wife		
	3 Lally	5		Child		
	4 Mary	Sept		Infant		
	5 Mrs Owsick	29	m	Labl		

				U. S. A.	U. S. A.	Storage
296	Mary Davies	46	f	Wife	U. S. A.	
7	Minnie	6	s	child		
8	Mary Curran	30	s	Wife	England	
9	Edith	9	m	child		
300	Dan	5	f			
1	Rosanna	3	f			
2	Wm Coulter	22	m	Leabt	Ireland	
3	Is. Donohy	21	s			
4	M. Shaker	21	s			
5	W. O. Walsh	28	s			
6	D. Cooney	23	s			
7	C. Barrett	22	s			
8	N. Austin	20	s			
9	Mary	19	f	Wife		
310	A. Boulton	22	m	Leabt		
11	Is. Kennedy	40	s			
12	W. Davies	43	s			
13	Ans Spally	27	s			
14	M. Dawson	24	s			
15	Ann Smith	38	s			
16	Sarah	29	f	Wife		
17	Daniel	Leabt	m	Leabt		
18	Is. Keogh	48	s			
19	Ans Gordon	31	s			
320	Is. Deane	40	s			

1	George Clarke	22	m			
2	Richd Jones	21	s			
3	Th. Eckert	40	s		U. S. A.	1
4	N. N. Cole	29	s		Ireland	30
5	A. James	30	s			14
6	Is. Deane	24	s			
7	Walter Tamm	24	s			
8	Ans Danquist	Leabt	f	Leabt		
9	Mick Lully	22	m	Leabt		
330	Mary Kennedy	26	f	Spin		
1	Mary E. Hatcher	24	s			
2	Elph. Watson	20	s			
3	Cath Kealey	21	s			
4	Ans. Turner	20	s			
5	Julia Lynch	17	s			
6	Kate McCarth	18	s			
7	John Sealer	20	m	Leabt		
8	Mick	30	s			
9	Leggie	10	f	child		
340	Mick Nolan	30	m	Leabt		
1	James Cody	20	s			
2	John Ego	19	s			
3	Ellen Byrne	18	f	Spin		
4	Mary Higgins	22	s			
5	Julia Sheehan	19	s			
6	Ans Delaney	21	m	Leabt		

32 10

347	Flate Kearney	21	♀	Spin	Ireland	U. S. A.	Storage
8	Ellen Creed	16	♀	♀			
9	Mary Tobally	32	♀	♀			
350	Frank	11	m	child			
1	Patrick Purcell	50	♀	Labr	Ireland		
2	Mary Roche	28	♀	Spin			
3	Ellen O'Neill	19	♀	♀			
4	Brid: Cutler	20	♀	♀			
5	Mary Hanington	11	♀	child			
6	Mary Buckley	22	m	Spin			
7	Patrick Dignan	30	♀	Labr			
8	Joseph Connolly	22	♀	Wife			
9	Eliza Ludden	28	♀	child			
360	Mary	4	♀	child			
1	Bridget	2	♀	♀			
2	James	Infant	m	Infant			
3	Morris Lambert	32	♀	Labr			
4	Richd Atkinson	28	♀	Spin			
5	Mary Holland	18	♀	♀			
6	Annie Reddy	18	♀	Wife			
7	Mary Murphy	50	♀	child			
8	Leary	4	m	♀			
9	Henry	3	♀	Infant			
370	John	Infant	♀	♀			
1	Mary	Infant	♀	♀			

2	Brid Delaney	23	♀	Spin			
3	Annie Ashel	40	♀	♀			
4	Annie O'Malia	17	♀	♀			
5	Signe O'Rielly	17	♀	♀			
6	Ann Berg	54	♀	♀	U. S. A.	19	20
7	Mary Mc Coy	24	♀	♀	Ireland		
8	David Sealby	27	m	Labr			
9	Mary Walsh	19	♀	Spin			
380	Jas Handon	21	m	Labr			
1	Flate Tolim	25	♀	Wife			
2	Maggie	4	♀	child			
3	James	2	m	♀			
4	Brid: Kearney	24	♀	Spin			
5	Edw Carroll	20	m	Labr			
6	Thos Mc Grath	16	♀	♀			
7	Wm	14	♀	♀			
8	Fanny Jones	18	♀	Spin			
9	Alice Brennan	26	♀	♀			
390	Jos Sullivan	24	m	Labr			
1	Edw Kronin	21	♀	♀			
2	Jos Cantrell	17	♀	Spin			
3	Katherine Kelly	21	♀	♀			
4	Hanna Cleary	18	♀	♀			
5	Flate O'Brien	13	♀	♀			
6	Henry Redford	28	m	Labr			
7	Wm Answorth	19	♀	♀			

398	Mick Connolly	19	m	Labr	Ireland	U. S. A.		
9	Kara Callaghan	17	f	Spin				
400	Eliza Watson	25	s	s				
1	Dabby Shea	19	s	s				
2	Ellen Day	19	s	s				
3	Cath Clippard	50	s	Wife				
4	Cath	19	s	Spin				
5	Jane	20	s	s				
6	Cath	20	s	s				
7	Mary	11	s	chd				
8	Mick	9	m	s				
9	Kara Daly	50	f	Spin	U. S. A.			
410	Mick Kelly	Luft	m	Supr	Ireland			
11	Pat O'Brien	23	s	Labr				
12	Brid Doyle	20	f	Spin				
13	Edw	27	m	Labr				
14	John	26	s	s				
15	Thos Keatnett	11	s	child				
16	Edw Keatnett	23	m	Labr				
17	Thos Nighan	19	s	s				
18	Julia Sullivan	22	f	Spin				
19	John Casey	18	m	Labr				
420	Mary Shea	26	f	Spin				
1	C. Sullivan	19	m	Labr				
2	Edw Doyle	30	s	s				

3	Mick Carful	40	s	s	U. S. A.			
4	Joe Gleeson	21	s	s	Ireland			
5	Edw Heeting	21	s	s				
6	Denis Mullane	35	s	s				
7	Nora	24	f	Wife				
8	John Hogan	21	m	Labr				
9	Fanny Doyle	20	f	Spin				
430	Annie Keefe	21	s	s				
1	Jane Sumner	11	s	chd				
2	Linther Cronin	20	m	Labr				
3	Mary	23	f	Spin				
4	Denis Connell	23	m	Labr				
5	Danl Connor	30	s	s	U. S. A.			
6	Pat Mannion	22	s	s	Ireland	28	20	
7	Lessa Connor	28	f	Spin				
8	Thos Clippard	24	m	Labr				
9	Pat Murphy	26	s	s				
440	Rush Walsh	26	s	s				
1	Francis Keatnett	26	s	s				
2	Pat Deane	24	s	s				
3	Denis Noylan	26	s	s				
4	Danl Casey	24	s	s				
5	J. Halpaseen	38	s	s				
6	Maria	38	f	Wife				
7	Amundus	10	m	chd				
448	Pauline	8	f	s				

28  
20

449	Spang Top	23	F	Spin	U. S. A.	U. S. A.	Cabin			
450	J. H. Ambron	47	M	Comd						
1	Sister Clarke	50	F	Wife						
2	Annie M	30	M	Spin						
3	A. N. Cohen	40	M	Comd.						
4	J. F. Lockwood	37								
5	J. A. Vandepool	45								
6	J. C. Tucker	28								
7	W. H. Raymond	38								
8	E. D. Bradford	34								
9	D. C. Stewart	31								
460	A. D. Grant	44								
1	Alfred Albert	35								
2	J. F. Webster	29								
3	A. Brown	26								
4	L. L. Stewart	39								
5	W. Thompson	25								
6	A. H. C. Hilton	23								
7	La M. Green	28								
8	C. A. Shearon	32								
9	W. H. Lee	47								
470	Ans Shepherd	35			England					
1	Jane	26	F	Wife						
2	John Kuhn	28	M	Comd	U. S. A.					
3	Saul Mills	48								
4	Wm. Killen	34	F		Ireland					
5	Emilia	29	F	Wife				3	2	
6	Wm.	8	M	child						
7	Ann	5								
8	Fanny Nelson	21	F	Spin	England					
9	Ans Parkinson	45	M	Comd						
480	Emma	36	F	Wife						
1	Frank Pearce	28	M	Comd						
2	A. A. Haydock	33						U. S. A.		
3	L. F. Drake	36								
4	Mary	27	F	Wife				England	5	3
5	Robt Bartley	28	M	Comd						
6	Ada	25	F	Wife						
7	Geo	32	M	Comd				Canada	1	0
8	Morgan Rigg	36								
9	H. O. Watson	34						U. S. A.		
490	Ans Grant	45								
1	Beatrice	37	F	Wife						
2	Mary Hamilton	28						Scotland		
3	Jasper Smith	21	M	Comd				U. S. A.		
4	W. H. Lee	29								
5	J. H. G.	50								
6	E. Chizzola	38								
7	Annie	32	F	Wife						
8	H. J. Sayers	36	M	Comd						
9	D. Cameron	19								
500	Sperry Holmes	23								

501	J. M. Dungan	27	m	Comd	Scotland	186	S. A. O	Cabin
2	Rosa Verner	36	f		U. S. A			
3	L. Vandewort	50	f					
4	C. J. Moss	48	f					
5	Frank Lannoy	26	m					
6	Les. Tinslet	52	f	clayman	England			
7	J. Dullen	39	f					
8	Mary Cold	34	f	Wife	U. S. A.			
9	Esther	8	f	child				
510	Mary Brown	26	f	Serv				
11	M. Wasserman	37	m	Comd				
12	H. J. Kahlmed	29	f					
13	Gray Dawney	28	f					
14	Estase	34	f					
15	M. H. Whitmore	30	m		England			
16	C. W.	28	f					
17	Mrs. Mrs. Clue	39	f		U. S. A			
18	J. M. Bondant	26	m					
19	H. G. Hardykinion	28	f		England			
520	Georgia Evans	22	f	Spinster	U. S. A			
1	R. H. Williams	34	m	Comd				
2	H. B. Amund	36	f					
3	Mary	25	f	Wife				
4	G. N. Williams	30	m	Comd				
5	Ellen Mrs. Clue	26	f	Wife				
6	Joseph Rapp	47	m	Comd				
7	J. Bakewell	55	f					
8	Ann	49	f	Wife				
9	W. Spoor	32	m	Comd				
530	M. Donaldson	35	f					
1	Anton Meyer	45	f					
2	Mary Maphie	37	f	Spin	Ireland			
3	J. P. Memory	48	m	Comd	U. S. A	27		
4	Edw. Switzer	35	f					
5	Ellen	28	f	Wife				
6	Key Brown	25	m	Comd				
7	J. G. Hagan	36	f					
8	D. Goldonndt	44	f					
9	J. J. Munnis	39	f					
540	W. H. Wing	49	f					
1	Jane Rankin	26	f	Spin	England	5		2
2	Emma Davies	20	f	Serv				
3	W. Cot	30	m	Comd	U. S. A			
4	W. Freeman	37	f					
5	J. Smith	40	f		Ireland	4		5
6	Mary	33	f	Wife				
7	Ellen	10	f	child				
8	Mary	9	f					
9	John	8	m					
550	Edw.	5	f					
1	Paul		f	Serv				
2	George		m					



553	Jane Robinson	50	F	Scot Ireland	U. S. A.		Calvin
4	J. Doyle	36	M	Conn			
5	W. S. Titus	45			U. S. A.		
6	E. G. Manning	40					
7	J. B. Lemay	19		England		0	
558	J. A. Hart	36			U. S. A.		

J. B. Lemay

P.P.

Alexandria

Tables

August 12

1851

1118

ANCHOR LINE OF TRANSATLANTIC STEAM PACKET SHIPS.

District of New York. Port of New York.

I, August Lindquist, Master of the Steam Ship *Alexandria* do solemnly, sincerely, and truly swear that the following List or Manifest, subscribed by me, and now delivered by me to the Collector of the Customs of the Collection District of New York, is a full and perfect list of all the passengers taken on board the said S.S. *Alexandria* at *Naples* for which port said *Alexandria* has now arrived; and that on said list is truly designated the age, the sex, and the occupation of each of said passengers, the part of the vessel occupied by each during the passage, the country to which each belongs, and also the country of which it is intended by each to become an inhabitant; and that said List or Manifest truly sets forth the number of said passengers who have died on said voyage, and the names and ages of those who died. So help me God.

Sworn to this

12 Aug 1881

August Lindquist

List or Manifest of ALL THE PASSENGERS taken on board the Steam Ship *Alexandria* whereof

August Lindquist is Master, from *Naples* burthen *1746* tons.

NO.	NAME	AGE	SEX	OCCUPATION	The country to which they severally belong	The country to which they intend to become	Incl on the Voyage	Part of the Vessel occupied by each Passenger during the voyage
1	Masser William H	37	Male	Surgeon	United States	United States		Cabin
2	De Pietro Zofuto	39	Male	Army officer	Italy	Italy		
3	Dzoo Giuseppe	21	Male	"	"	"	2	
4	Rosonia Luigi	47	Male	Miller	"	United States		Storage
5	Felomena	33	Female	Housewife	"	"		"
6	Solofro Angela	4	"	Child	"	"		"
7	" Anna	4	"	"	"	"		"
8	Marms Lucia	22	"	Housewife	"	"		"
9	Juliano Antonio	3	Male	Child	"	"		"
10	Pascari Lorenzo	25	Male	Laborer	"	"		"
11	Cavalli Maria	40	Female	Housewife	"	"		"
12	Ciampa A	30	Male	Tradesman	United States	"		"
13	Gargiulo G	33	Male	Carpenter	Italy	"	16	18
14	Apello Andrea	49	Male	Laborer	"	"		"
15	Cappiello Ignazio	11	Male	Child	"	"		"
16	Starace Luigi	59	Male	Blacksmith	"	"		"
17	Vico Serafina	23	Female	Housewife	"	"		"
18	de Gemaro Serafina	30	"	"	"	"		"
19	Marsica Maria	2	Female	Child	"	"	6	"
20	" Mariana	"	"	"	"	"	11	"
21	Silvestri Margherita	10	"	"	"	"		"
22	Esposito Giuseppe	30	Male	Laborer	"	"		"
23	Monte Concetta	22	Female	Housewife	"	"		"
24	Francese Giuda	53	Male	Sailor	"	"		"
25	Balbi Teresa	46	Female	Housewife	"	"		"
26	Santoro Pasquale	7	Male	Child	"	"		"
27	" Rosa	5	Female	"	"	"		"
28	Russo Tito	51	Male	Laborer	"	"		"
29	Forte Teresa	28	Female	Housewife	"	"		"
30	" Ferdinand	7	Male	Child	"	"		"
31	" Rachele	6	Female	"	"	"		"
32	Ladula Isabella	41	"	Housewife	"	"		"
33	Sabatina Grazia	11	"	Child	"	"		"
34	Kalmi Giovanni	29	Male	Laborer	"	"		"
35	Lavia Anna	18	Female	Housewife	"	"		"
36	Megdala Filippo	35	Male	Laborer	"	"		"
37	Casimelli Vincenzo	41	"	"	"	"		"
38	De Canto Vincenzo	37	"	Musical	"	"		"

						United States	Steerage
39	Cinacci	Ferdinando	34	Male	Tailor	Italy	
40	Meccia	Filo	40	"	Laborer	"	"
1	Jugoline	Maria	25	Female	Housewife	"	"
2	"	Laonia	4	6	Child	"	"
3	"	Maria	—	5	"	"	"
4	Marra	Donato	34	Male	Laborer	"	"
5	"	Vitoantonio	11	6	Child	"	"
6	"	Filo	8	6	"	"	"
7	"	Giuseppe	4	6	"	"	"
8	"	Caterina	7	"	Female	"	"
9	Scuto	M <sup>ra</sup> Giuseppe	13	—	"	"	"
30	Carosina	M <sup>ra</sup> Sofia	24	—	Male	Laborer	"
1	Polita	Giustalda	22	—	Female	Housewife	"
2	Cava	M <sup>ra</sup> Giuseppe	17	—	"	"	"
3	Toma	Spacenta	21	—	Male	Laborer	"
4	Migliore	Michelmo	15	—	"	"	"
5	DoAlto	Vincenzo	21	—	"	"	"
6	Lavorogna	Vincenzo	29	—	"	"	"
7	Ricciardi	Vincenzo	23	—	"	"	"
8	Ruggieri	Benedetto	63	—	"	"	"
9	Grillo	Barbara	24	—	Female	Housewife	"
60	Scarpa	Giovanni	5	—	Male	Child	"
1	"	Ambrosina	2	6	Female	"	"
2	"	Virginia	—	3	"	"	"
3	"	Vincenzo	17	—	Male	Boatman	"

Dist 1/11  
4/10/11

4	Compagn	Giovanni	31	—	Laborer	"	"
5	Lopane	Vincenzo	23	—	Blacksmith	"	"
6	De Lima	F. Antonio	40	—	Laborer	"	"
7	"	Anna Lucia	17	—	Female	Child	"
8	"	Caterina	10	—	"	"	"
9	"	Maria Giuseppe	7	—	"	"	"
40	Cubari	Biaggio	45	—	Male	Laborer	"
7	"	Diogo Sante	16	—	"	"	"
2	Dileo	Pasquale	40	—	"	"	"
3	Stuni	Domenico	21	—	"	"	"
4	Famelli	Francesco	25	—	"	"	"
5	Mastonardi	Antonio	43	—	"	United States	"
6	Di Primis	Filippo	28	—	"	Italy	33
7	De Mariis	Vincenzo	32	—	Laborer	"	15
8	Carozella	Francesco	27	—	Blacksmith	"	"
9	Cucci	Irene	28	—	Female	Laborer	"
80	Saccadito	Raffaello	—	6	Male	Child	"
1	Carlo Magno	Giovanni	24	—	Laborer	"	"
2	Marchese	A	36	—	Blacksmith	"	"
3	Cucci	Vincenzo	41	—	Laborer	"	"
4	Cicero	Serafino	35	—	Female	Housewife	"
5	Cisparto	Michela	10	—	Male	Child	"
6	Raffaello	Michela	5	6	"	"	"
7	Persico	Antonio	23	—	Laborer	"	"
8	Magro	Anna Maria	60	—	Female	Housewife	"

5/11

				United States	Storage
89	Rosenti Francesco	24	Male Laborer Italy		
90	Mancuso Giovanni	21	" " " "		
1	Palomba Michele	24	" Laborer " "		
2	" Lucantonio	23	" " " "		
3	" Domenico	24	" " " "		
4	Caratelli Salvatore	34	" " " "		
5	Colosimo Luigi	38	" Tailor " "		
6	Comelli Giuseppe	29	" Bricklayer " "		
7	Chiamiento Margherita	45	Female Housewife " "		
8	Timareo Nicoletta	11	" Child " "		
9	" Epocanni	9	Male " " "		
100	Di Killo Maria	26	Female Housewife " "		
1	Mouaco Giuseppe	25	Male Laborer " "		
2	Tantuliano Antonio	18	" " " "		
3	Esposito Concetta	24	Female Housewife " "		
4	Pepe Maria R	60	" " " "		
5	Vinuto Giovanni	24	Male Laborer " "		
6	Gammauti Giovanni	28	" " " "		
7	Mecesa C.A.	26	" " " "		
8	Rosario B	24	" " " "		
9	Parubi B.A.	27	" Bricklayer " "		
10	" F.A.	27	" " " "		
1	Primo Salvatore	13	" Child " "		
2	Queli Antonio	39	" Musician " "		
3	Maresco Fla	21	Female Housewife " "		
4	Concorallo Pietro	47	" " " "		
5	Esposito Maria	21	Female Housewife " "		
6	" Teresa	42	" " " "		
7	Amitrano Rosa	40	" " " "		
8	Palmero Fiddle	8	Male Child " "		
9	Galeazzi Giovanni	24	" Butcher " "		
100	De Francesco Eppolito	33	" Hunter " "		
1	Galeazzi Francesco	32	" Butcher " "		
2	Ragguer Sebastiano	25	" Laborer " "		
3	Migo Gaetano	24	" " " "		
4	Lacci Angelo	25	" " " "		
5	Crulli Francesco	28	" " " "		
6	Luceri Francesco	29	" Bricklayer " "		
7	Pato Rosaria	21	Female Housewife " "		
8	Venuto Carmine	34	Male Laborer " "		
9	" Rosangela	48	Female Housewife " "		
130	" Maria	13	" Child " "		
1	" Anna	10	" " " "		
2	Mango M.F.	27	" Housewife " "		
3	Siciliana M.R.	4	" Child " "		
4	" M. Angelo	7	" " " "		
5	" Angelo	7	Male " " "		
6	" Colomba	"	" " " "		
7	Belli Marco	18	" Clerk " "		
8	De Longo Raffaele	28	" Laborer " "		
9	Vituro Raffaele	30	" Painter " "		

35

35

No	Name	Age	Rank	Origin	Destination	Remarks
140	Martuscelli	18	Man	Italy	United States	Steerage
1	Omato Luigi	27	"	"	"	"
2	Ficca Giovanni	28	Male	"	"	"
3	Massa Giovanni	26	Male	"	"	"
4	Esposito Francesco	38	"	"	"	"
5	Leasari Salvatore	41	"	"	"	"
6	Mareca Luigi	34	"	"	"	"
7	Quiffida Salvatore	18	"	"	"	"
8	Bomato Rosario	37	"	"	Italy	"

NAME OF VESSEL: ELBE

PORT OF EMBARKATION: BREMEN

DATE OF ARRIVAL: AUGUST 13, 1881

NUMBER: 1119

# DISTRICT OF NEW YORK — PORT OF NEW YORK.

*Chr. Leist* Master of the *S. S. Elbe* do solemnly, sincerely and truly declare that the following List or Manifest, subscribed by me, and now delivered by me to the Collector of the Customs of the Collection District of New York, is a full and perfect list of all the passengers taken on board of the said *S. S. Elbe* at *Bremen* from which port said *S. S. Elbe* has now arrived; and that on said list is truly designated the age, the sex, and the occupation of each of said passengers, the part of the vessel occupied by each during the passage, the country to which each belongs, and also the country of which it is intended by each to become an inhabitant; and that said List or Manifest truly sets forth the Number of said passengers who have died on said voyage, and the names and ages of those who died.

Sworn to this *Aug 13* 18*81*

So help me God.

*Chr. Leist* List or Manifest of ALL THE PASSENGERS taken on board the *S. S. Elbe* whereof *Chr. Leist* is Master, from *Bremen* burthen *117* tons.

NAMES	Age		SEX	OCCUPATION	The country to which they severally belong	The country in which they intend to become inhabitants	Died on the voyage	Part of the vessel occupied by each passenger during the voyage
	Years	Months						
1 <i>Wheeler Tenda</i>	26		f		<i>Germany</i>	<i>U. S.</i>		<i>1st Class I Saloon</i>
2 <i>Coul Schmidt</i>	30		m	<i>Merchant</i>	<i>U. S.</i>			
3 <i>A. Heine</i>	25		m					
4 <i>Gustav Heine</i>	26		f					
5 <i>Ernst Hartwig</i>	40		m	<i>Merchant</i>				
6 <i>Christ. Habbers</i>	35		m					
7 <i>Hein. Roal</i>	40		m					
8 <i>Hug. v. Schilling</i>	26		m		<i>Germany</i>		8	6
9 <i>Horn. Schmidt</i>	35		m					
10 <i>Dr. Jos. Schuetter</i>	50		m	<i>Physician</i>	<i>U. S.</i>			
11 <i>C. Gylinger</i>	34		m	<i>Merchant</i>	<i>Germany</i>			
12 <i>Off. Munkel</i>	30		m					
13 <i>Georg. Heine</i>	21		m		<i>U. S.</i>			

14 <i>Anthe. Fischer</i>	24		f					
15 <i>Dr. Jostin</i>	45		m	<i>Physician</i>				
16 <i>Min. Jostin</i>	41		f					
17 <i>Jakob Berger</i>	30		m	<i>Merchant</i>				
18 <i>Milkeha. Mailler</i>	31		m					
19 <i>Emilie Mailler</i>	30		f					
20 <i>Joh. Lindner</i>	30		m	<i>Merchant</i>				
21 <i>Alexander Lindner</i>	10		m		<i>Holland</i>			
22 <i>Ernst. Bremer</i>	25		m					
23 <i>Rosae. Major</i>	31		f		<i>Germany</i>			
24 <i>Mary</i>	15		m					
25 <i>Hedwig</i>	10		f					
26 <i>Anna</i>	9		f					
27 <i>Heinrich</i>	7		m					
28 <i>Milkeha. Neber</i>	28		f					
29 <i>Anthe. Schoning</i>	19		f					
30 <i>Oska. Harbarger</i>	31		m	<i>Merchant</i>	<i>U. S.</i>		17	4
31 <i>Mary. Maushand</i>	28		m					
32 <i>Hanna. Cohen</i>	37		m					
33 <i>F. Hoffbauer</i>	51		m					
34 <i>Henry. Gera</i>	40		m					
35 <i>Joh. Morsching</i>	45		m					



36	Mrs. Leviska		sw	Merchant	U. St.				I Class I Selms
37	Mrs. Ford		sw	-					
38	Mrs. Ford		f	-					
39	Miss Ford		f	-					
40	Miss Ford		f	-					
41	Mrs. Markham		sw	Merchant					
42	Mrs. Markham		f	-					
43	Miss Markham		f	-					
44	Wm. Shawood		sw	Merchant					
45	Mrs. Shawood		f	-					
46	G. Loeb		sw	Merchant					
47	Wm. Lippert		sw	-					
48	Thos. Reiche		sw	-					
49	Henry Reiche		sw	-					
50	Thos. Teckhauer		sw	-					
51	Joseph Hoffman		sw	-					
52	Dickie Schinobak	16	sw	-	Germany				I Class II Selms
53	David Katz	24	sw	-	Bohemia				
54	Abraham Isaac	30	sw	-	Germany				
55	Wm. Widmer	32	sw	-					
56	Agnes -	30	f	-					
57	Amelia -	4	f	-					

58	Agnes -	9	f	-					
59	Christian Heringer	31	sw	Merchant					
60	Rich. Neuman	36	sw	-					
61	Joseph Wrbka	39	sw	-	U. St.				
62	Hilda Helmschen	19	f	-	Germany				
63	Gustav Petz	22	sw	Merchant	Austria	1		0	
64	Philip Blumert	32	sw	-	U. St.	13		15	
65	J. J. Hartmann	41	sw	-					
66	Kath. -	40	f	-					
67	Anna -	16	f	-					
68	Elizabeth -	24	f	-					
69	Marie -	72	f	-					
70	Caroline -	52	f	-					
71	Louise -	42	f	-					
72	Mathilde -	3	f	-					
73	Marguerite -	11	f	-					
74	Frederike Becker	43	f	-	Germany	6		6	
75	Julius Patrowsky	24	sw	German	Bohemia	3		0	
76	Adolf Leckert	18	sw	-					
77	Christ. Kipker	18	sw	Merchant	Germany				
78	Addie Rahe	25	f	-	U. St.				
79	Agnes Hecht	26	f	-	Germany				

80	Georg Hecht	18	m		Germany	U. St.		Ellen H. Selan
81	Louise Mangrove	20	f					
82	Kath: Lindner	40	f					
83	Henriette	14	f					
84	Fr. Klieberoth	27	m	Merchant	U. St.			
85	Friedrich Hehle	14	f		Germany			
86	Katharina Frank	25	f					
87	John Engelhardt	28	m	Landlord				
88	C. Melcherberg	28	m	Merchant	U. St.			
89	Magd. Christ	59	f					
90	Georg Hesse	23	m	Merchant				
91	Ludwig Bentheim	17	m		Germany			
92	Aug. Reich	24	m					
93	John Reiser	21	m					
94	Henry Meardt	44	m		U. St.			
95	Kath: - - -	28	f					
96	Elise - - -	12	f					
97	Wilhelm - - -	9	m					
98	August Meate	40	m	farmer	Germany			
99	Edw. Herd	18	m	Merchant	U. St.			
100	Elise Kiesel	28	f		Germany			
101	Gustav Bensch	19	m					

102	Marie Ahlgrun	40	f					
103	Elisabeth Do-	12	f					
104	Marion - - -	9	m					
105	Wilhelm - - -	7	m					
106	Louis Neubaum	40	m	Merchant	U. St.			
107	Wilhelm Scheffler	20	m					
108	Flajo Müller	25	m		Germany	1	1	
109	Sophie Petersen	16	f					
110	Abelius Mells	29	m	Merchant	Germany	10	11	
111	Dr. Ed. Birge	21	m	Physician	U. St.	15		
112	Anna - - -	20	f					
113	Edward - - -	24	m					
114	Moses Sherman	22	m	Merchant				
115	John Conolly		m					
116	Mrs - - -		f					
117	Min - - -		f					
118	E. Oberer		m	Merchant				
119	G. Mamer		m					
120	Carl Westermann		m					
121	Anna Beckrige	14	f		Germany			
122	Mary: Hensen	22	f					
123	Sophie Rolf	20	f					

Storage in cabin  
office Room

124	Rebecca Kees	21	f	—	Germany	U. St.	
125	Milb. Neatelman	61	m	farmer	U. St.		
126	Maria — " —	58	f	—			
127	Freder. Klein	39	m	farmer			
128	Johann Hagenauer	50	f	—	Germany		
129	Georg Hager	50	m	merchant	U. St.		
130	Adm. Glor	21	m	—	Germany		
131	Hein. Lautz	31	m	farmer			
132	Louis Harsel	16	m	merchant			
133	Albert Jung	32	m	farmer			
134	Anna Keml	42	f	—	Austria		
135	Georg Guss	15	m	—	Germany		
136	Wilhelm Schwick	31	m	merchant			
137	Maria — " —	23	f	—			
138	Elisabeth — " —	6	f	—			
139	Simon Cohen	24	m	merchant	U. St.		
140	Hart Wenger	35	m	—	Germany		
141	Hein. Kialag	40	m	farmer			
142	Mary — " —	26	f	—			
143	Johann — " —	7	m	—			
144	Anton — " —	4	m	—			
145	Therese — " —	3	m	—			
146	Joseph — " —	1	m	—			

147	Eva Klein	21	f	—			
148	Matt. Halting	21	f	—			
149	Martin Neitschberg	36	m	merchant			
150	Louis Habensicht	40	f	—			
151	Valentin Klum	28	m	farmer			
152	Johann Klein	34	m	—			
153	Mary — " —	34	f	—			
154	Christian — " —	3	m	—			
155	Gerhard — " —	1	f	—			
156	Christoph Klein	14	m	—	U. St.		
157	Hein. Rohne	38	m	merchant	Germany	19	19
158	Johann Priede	22	m	merchant			
159	Anne Lange	28	f	—			
160	Maria — " —	9	f	—			
161	Elisabeth — " —	5	f	—			
162	Eva — " —	4	f	—			
163	Gottlieb — " —	3	m	—			
164	Auguste — " —	6	f	—			
165	Matt. Hinners	34	f	—			
166	Maria — " —	11	f	—			
167	Sophie — " —	5	f	—			
168	Anna — " —	4	f	—			

No.	Name	Age	Sex	Profession	Country	No. St.	Storage
167	Maria Timmers	16	f	—	Germany		
170	August Schlichter	24	su	farmer	"		
171	August Haser	25	su	"	"		
172	Wibbela Marsdorf	27	su	merchant	"		
173	Maria —	21	f	—	"		
174	Johannes Schütz	73	su	merchant	"		
175	Elise —	60	f	—	"		
176	Lorenz Wirth	29	su	farmer	"		
177	Peter Acity	24	su	"	"		
178	Marianna Manikowka	20	f	—	"		
179	Schar. —	11	su	—	"		
180	Heinrich Niitz	34	su	merchant	"		
181	Rebecca —	26	f	—	"		
182	Georg Durchdenwald	36	su	farmer	"		
183	Louise —	35	f	—	"		
184	Louise —	9	f	—	"		
185	Georg —	8	su	—	"		
186	Richard —	6	su	—	"		
187	Bertha —	11	f	—	"		
188	Heinrich —	2	su	—	"		
189	Suzanne Bruginzka	28	f	farmer	"		
190	Bertha —	6	f	—	"		
191	Georg —	4	su	—	"		

192	Emil —	2	su	—	"		
193	Friedrich Götze	17	su	merchant	"		
194	Otto Schre	31	su	"	"		
195	Wibbela —	31	f	—	"		
196	Ludwig —	2	su	—	"		
197	Edvard Glöckner	44	su	farmer	"		
198	Wibbela —	37	su	"	"		
199	Maria —	15	f	—	"		
200	Lina —	9	f	—	"		
201	Carl —	8	su	—	"		
202	Johann Kruggel	26	su	merchant	"		
203	August Sitt	27	su	"	"		
204	Theodor Ritz	25	su	"	"		
205	August Altenbrand	32	su	"	"		
206	Anna —	29	f	—	"		
207	Adolf —	9	su	—	"		
208	Friedr. Engelhardt	28	su	farmer	"		
209	Caroline —	27	f	—	"		
210	Fritz —	5	su	—	"		
211	Johann —	22	f	—	"		
212	Lina —	11	f	—	"		
213	Carl —	1	su	—	"	28	17

214	Hugo Lehner	21	su	Merchant	Germany	U. St.	
215	Willy Merotig	17	su	Merchant	Polonia		0
216	Christina Langraden	22	su	Merchant	Germany		
217	Wilhelm Wessel	19	su				
218	Karl Löser	19	su				
219	Hans Götlicher	21	su	farmer			
220	John Buchholz	23	su	farmer			
221	August Willing	28	su	farmer			
222	Wilhelm Grotmann	22	su	Merchant			
223	Hanna Dabe	21	su	weaver			
224	Wilhelm Kellmann	20	su	farmer			
225	Marg. Papp	21	f				
226	Adam Seuermann	23	su	Merchant			
227	John Graf	25	su	farmer			
228	Hans Meyer	20	su	Merchant			
229	Anna Weber	21	f				
230	Anna	18	su				
231	Anna Fischer	18	f				
232	Hans Harze	53	su	Merchant	U. St.		
233	Marie	46	f				
234	Wilhelm Herbst	18	su	Merchant	Germany		
235	John Gramel	58	su	farmer			
236	Karoline	46	f				

237	Adolf	16	su				
238	August	19	su				
239	Bertha	8	f				
240	Antreas Jäger	16	su	farmer	Hungary		0
241	Auguste Reimer	26	f		Germany	27	14
242	Bertha	8	f				
243	Emilie	5	f				
244	Ernst	6	su				
245	Ernst Nerlich	43	su	farmer			
246	Auguste	34	f				
247	Mathilde Klein	18	f				
248	Bertha Nerlich	12	f				
249	Ernst	6	su				
250	Andrey	2	su				
251	Bertha	6	f				
252	Josef Knäckelmann	36	su	Merchant			
253	Albert Juttner	34	su				
254	Pauline	34	f				
255	Olga	12	f				
256	Wlad. Maluszewski	24	su	farmer			
257	Hanna Hübner	15	su	farmer			
258	Heinrich Hillebrand	15	su	Merchant			

79

259	Walter Harnosky	25	su	South	Germany	U. St.	Storage
260	Georg Heber	27	su	joine			
261	August Hill	27	su	Clark			
262	Carl Doehnel	28	su	Witten			
263	Saline Hainig	28	su	Witten			
264	Ernstine - u -	33	f	-			
265	Eva - u -	6	f	-			
266	Marta - u -	5	f	-			
267	Agnes - u -	3	f	-			
268	Gertha - u -	12	f	-			
269	May - u -	6	su	-			
270	Carl H. Donald	24	su	Witten			
271	Hier. Schauer	42	su	-			
272	Eduard Romer	32	su	joine			
273	Mihela v. Harte	22	su	joine			
274	Emma Koch	14	su	-			
275	Philippine Gontau	18	f	-			
276	Luisy Walter	39	su	Witten			
277	Hilf. Brinkmann	45	su	joine			
278	Mihel - u -	43	f	-			
279	Albert - u -	19	su	-			
280	August Dickman	23	su	Witten			
281	Helen Kest	17	su	-			

282	Adolf Hecker	18	su	joine			
283	Johan Gorman	27	su	Witten			
284	Emma Miller	34	f	-	U. St.		
285	Mihela - u -	11	su	-			
286	Dier. Klenschmidt	25	su	Witten	Germany	29	1st
287	Barbara Schabert	19	f	-			
288	Mihela Mauser	14	su	-			
289	Louis Essig	47	su	Witten			
290	Lotte - u -	42	f	-			
291	Otto - u -	14	su	-			
292	Pauline - u -	8	f	-			
293	Emilie - u -	2	f	-			
294	Mihela Hess	22	su	joine			
295	Andrew Herder	19	su	-			
296	Amos. Seutter	17	su	-			
297	Ana Goebing	28	f	-			
298	Johan - u -	4	su	-			
299	Johan Haug	16	su	-			
300	Johan Debes	46	su	Witten			
301	Anna - u -	17	f	-			
302	Mihela Graf	17	su	joine			
303	Daniel Moller	25	su	Witten			

204	Leopoldine Kurbacia	20	f	—	Germany	11. St.	Heerweg
205	Katharine —	17	f	—	"	"	"
206	Antonia Kizera	20	f	—	"	"	"
207	Carl Lang	18	m	tailor	"	"	"
208	Johannes Giesde	24	m	farmer	"	"	"
209	Karoline Koppman	25	f	—	"	"	"
210	Joseph Kler	21	m	farmer	"	"	"
211	Georg Meckel	44	m	farmer	"	"	"
212	Johann Gietz	21	m	carver	"	"	"
213	Emestine —	44	f	—	"	"	"
214	Saline —	36	m	—	"	"	"
215	Maria —	17	f	—	"	"	"
216	Friedrich —	15	m	—	"	"	"
217	August Lander	10	m	—	"	"	"
218	Friedrich Silbert	20	m	gentleman	"	"	"
219	Maria —	44	f	—	"	"	"
220	Emma —	42	f	—	"	"	"
221	Katharine Koppman	17	f	—	"	"	"
222	August Lohring	27	m	merchant	"	"	"
223	Wilhelm —	24	f	—	"	"	"
224	Agnes —	4	f	—	"	"	"
225	Hanna Gierac	28	f	—	"	"	"

226	Wilhelm Nark	28	m	clock	"	"	"
227	Ernst Kubens	20	m	merchant	"	"	"
228	Carl Maltst	25	m	"	"	"	"
229	Wilhelm Gilge	26	m	farmer	"	"	"
230	Wilhelm —	27	f	—	"	"	"
231	Henriette —	6	f	—	"	"	"
232	Wilhelm Osterholz	26	m	farmer	"	"	"
233	Anna —	22	f	—	"	"	"
234	Anna —	3	f	—	"	"	"
235	Louis Geller	43	m	merchant	"	"	"
236	Karoline —	28	f	—	"	"	"
237	Johann —	10	m	—	"	"	"
238	Heinrich —	7	m	—	"	"	"
239	Anna —	12	f	—	"	"	"
240	Ludwig Schradec	22	m	tailor	"	"	"
241	Friedr. Fritzenmaier	42	m	carpenter	"	"	"
242	August Köhler	23	m	farmer	"	"	"
243	Elithe Segner	40	f	—	"	"	"
244	Joseph —	11	m	—	"	"	"
245	Alais —	9	m	—	"	"	"
246	Anna —	8	f	—	"	"	"
247	Rose —	7	f	—	"	"	"

23  
21

23 21

248	Carl Segner	5	su	—	Germany	11. St.	Henry
249	Maria —	11	f	—			
250	Anna Thuber	22	f	—			
251	Carl —	4	su	—			
252	Jacob —	3	su	—			
253	Schauer —	6	su	—			
254	Carl Eppinger	15	su	Wendland			
255	Maria —	21	f	—			
256	Anna —	7	f	—			
257	Augusta —	1	f	—			
258	Louise —	3	f	—			
259	Augusta Hoff	4	f	—			
260	Maria —	7	f	—			
261	Gottlob Todt	16	su	Engel			
262	Carpa Geuba	16	su	Engel			
263	Anna Mack	15	f	—			
264	Christine Weber	20	f	—			
265	Gottlob Grauer	24	su	Germany			
266	Carpa Matzel	25	su	—			
267	Caroline Hammel	15	f	—			
268	Ernestine Gubing	20	f	—			
269	Maria Lep	25	f	—			

270	Maria Maria	17	f	—			
271	Wilhelm Linder	18	su	Engel			
272	Hath Mack	24	f	—			
273	Barbara Hallsbach	18	f	—			
274	Martin Gieseler	12	su	—			
275	Augusta Lohr	29	su	Wendland			
276	Anna —	27	f	—			
277	Lina —	11	f	—			
278	Johan Mutter	27	su	Germany			
279	Christine Laiser	22	su	—			
280	Wilhelm Gornall	24	su	—			
281	Eda Maurer	19	su	—	11. St.	11	2
282	H. H. Meyer	45	su	Wendland			
283	Anna —	42	f	—			
284	Wilhelm —	4	su	—			
285	Louise —	6	f	—			
286	Therese Wöder	24	f	—	Germany	19	19
287	Johan Brandt	26	su	Germany			
288	Hans Schneider	18	su	Wendland			
289	Hans Pöcher	24	su	—			
290	Maria Blautel	27	su	Engel			
291	Ad. Händel	40	su	Engel	11. St.	11	11



372	Heinrich Poppe	19	su	Lehrer	Germany	11.9.	Harage
373	Jacob Schneider	21	su	Lehrer	"	"	"
374	Adrian Koenigsmann	14	su	Lehrer	"	"	"
375	Heinrich Fränkle	23	su	Lehrer	"	"	"
376	Heinrich Lehmann	24	su	"	"	"	"
377	Carl Mejer	48	su	"	"	"	"
378	Marg. —	40	f	—	"	"	"
379	Schnee —	8	f	—	"	"	"
400	Antonia Lehmann	15	f	—	"	"	"
401	Georg Fränkle	30	su	Lehrer	"	"	"
402	Heide —	26	f	—	"	"	"
403	Luise —	2	f	—	"	"	"
404	Schnee —	43	su	Lehrer	"	"	"
405	Anna —	44	f	—	"	"	"
406	Heinrich —	15	su	—	"	"	"
407	Katharina —	16	f	—	"	"	"
408	Adrian —	7	su	—	"	"	"
409	Carl —	7	su	—	"	"	"
410	Helene —	6	f	—	"	"	"
411	Schnee —	24	su	Lehrer	"	"	"
412	Luise —	22	f	—	"	"	"
413	Heide —	2	f	—	"	"	"
414	Heinrich —	17	su	—	"	"	"

415	Conrad Lütge	16	su	Lehrer	"	"	"
416	Elisabeth Meier	18	f	—	"	"	"
417	Carl Meißel	15	su	—	"	"	"
418	Luise Meißel	17	f	—	"	"	"
419	Heinrich —	22	su	—	"	"	"
420	Margarethe Meier	24	f	—	"	"	"
421	Marie Walter	50	f	—	"	"	"
422	Christ. —	23	su	—	"	"	"
423	Caroline Grüniger	24	f	—	"	"	"
424	Marie —	20	f	—	"	"	"
425	Augusta Franke	17	f	—	"	"	"
426	Johann Reibler	26	su	Lehrer	"	"	"
427	Heide —	20	f	—	"	"	"
428	Anna Petermann	17	f	—	"	"	"
429	Anna Franke	24	su	Lehrer	"	"	"
430	Heinrich Bismarck	26	su	—	"	"	"
431	Marie —	24	f	—	"	"	"
432	Gottlieb Reibler	36	su	Lehrer	"	"	"
433	Heinrich Meißel	27	su	"	"	"	"
434	Heinrich Dichtel	25	su	Lehrer	"	"	"
435	Johann Petermann	28	su	Lehrer	"	"	"
436	Heide —	11	f	—	"	"	"

25 20

437	Friedr. Springer	33	ma	farmer	Germany			
438	Carl Springer	35	ma	engineer				
439	Margaretha - a -	24	f					
440	Maria - a -	2	f					
441	Salid - a -	2	f					
442	Maria Sieg	47	f					
443	Maria - a -	19	f					
444	Friedrich - a -	11	ma					
445	Habert - a -	7	ma					
446	Maria - a -	6	ma					
447	Carl Klünke	25	ma	merchant				
448	Ludwig Klünke	17	ma					
449	Andreas Abt	11	ma					
450	Adolf Furbel	53	ma	farmer				
451	Leise - a -	37	f					
452	Friedr. - a -	67	ma					
453	Käthe Branden	16	ma					
454	Karl Birsitz	61	ma	merchant				
455	Lehmann - a -	64	f					
456	Lucas - a -	31	ma					
457	Caroline - a -	22	f					
458	Maria - a -	7	f					
459	Maria Höpfer	31	f		Chemist	4	4	

460	Johann - a -	7	ma					
461	Robert Albrecht	28	ma	merchant				
462	Victoria - a -	31	f					
463	Dana - a -	63	f					
464	Maria - a -	20	f					
465	Johann - a -	11	ma					
466	Robert - a -	1	ma					
467	Dana Schramm	21	f		Germany	23	14	
468	Christian Klein	19	ma	teacher				
469	Carl Schmidt	22	ma					
470	Gottlieb Gröbel	24	ma	banker				
471	Georg Mergel	61	ma	farmer				
472	Margaretha - a -	61	f					
473	Agathe - a -	21	f					
474	Robert Kömmer	31	ma	carpenter				
475	Ernst Goetz	23	ma	bricklayer				
476	Robert Korb	44	ma					
477	Amalia - a -	34	f					
478	Robert - a -	4	ma					
479	Karl Kibler	16	ma	farmer				
480	Elisab. Korb	20	f					
481	Georg Scholl	16	ma					

27  
18

No.	Name	Age	Sex	Profession	Religion	U. St.	Marriage
486	Elise Schnell	21	f		German		
487	Georgie - "	9	f				
488	Adolf Königler	22	m	farmer			
489	Christine - "	22	f				
490	Adolf - "	9	m				
491	Rosa Schwanje	18	f				
492	John Burghardt	20	m	farmer			
493	Maria - "	24	f				
494	Barbara - "	20	f				
495	Adreas - "	17	m				
496	Thomas - "	14	m				
497	Margaret - "	9	f				
498	Katharina - "	5	f				
499	John Picher	23	m	blacksmith			
500	Emilia Hochbuck	20	f				
501	Katharina Michel	22	f				
502	Maria Kalk	18	f				
503	John Schwanje	63	m	farmer			
504	Katharina - "	24	f				
505	Lisa - "	19	f				
506	Katharina - "	9	f				
507	Carol Hoffman	43	m	carpenter			
508	John Kalk	58	m	worker			

505	Barbara - "	59	f				
506	Katharina - "	20	f				
507	Jacob Kalk	50	m				
508	Katharina - "	21	f				
509	John Hoffmeister	15	m	blacksmith			
510	Elise Hoffman	15	f				
511	Lisa Meadell	51	f				
512	Katharina - "	21	f				
513	Maria - "	11	f				
514	George Baum	27	m	farmer			
515	Frederick Witt	24	m				
516	Wilhelm Spolner	25	m				
517	Sophie Bauer	20	f				
518	George West	23	m	blacksmith			
519	Adreas Bith	21	m				
520	John Moser	97 1/2	m				
521	Frederick Kalk	97 1/2	m				
522	Luilia Bith	50	f				
523	Gottlob Hill	27	m	farmer			
524	Maria Wahl	26	f				
525	Margarethe Green	19	f				
526	John Schwanje	14	m				

19 26

527	Maria Jurek	17	f	—	Germany	U. St.	Storage
528	Mathias Kellner	22	sw	German	"	"	"
529	Wita — " —	994	sw	—	"	"	"
530	Christina Gross	30	sw	German	"	"	"
531	Caroline Ritz	25	f	—	"	"	"
532	Wilhelm — " —	9	sw	—	"	"	"
533	Louis — " —	5	sw	—	"	"	"
534	Babette — " —	10	f	—	"	"	"
535	Livette Specht	17	f	—	"	"	"
536	Schamus Gries	18	sw	German	"	"	"
537	Wilhelm — " —	28	sw	German	"	"	"
538	Friedr. Wöhr	22	sw	—	"	"	"
539	Katharine — " —	25	f	—	"	"	"
540	Friedr. — " —	24	f	—	"	"	"
541	Rosa — " —	12	f	—	"	"	"
542	Herman Schwaning	50	sw	German	U. St.	"	"
543	Peter Janj	25	sw	Austrian	Germany	"	"
544	Friedr. Gimpe	17	sw	—	"	"	"
545	Scham. Hagerman	18	f	—	"	"	"
546	Marlie — " —	16	f	—	"	"	"
547	Caroline Landfeker	20	f	—	"	"	"
548	August Bieck	17	sw	—	"	"	"
549	Georg Hagerman	16	sw	—	"	"	"

550	Georg Ziegler	25	sw	German	"	"	"
551	Maria — " —	21	f	—	"	"	"
552	Georg Moskowsky	28	sw	Austrian	"	"	"
553	Agathe Gritz	20	f	—	"	"	"
554	Victoria — " —	25	f	—	"	"	"
555	Georg Fierpuss	35	sw	Austrian	"	"	"
556	Helde — " —	24	f	—	"	"	"
557	Maria — " —	2	f	—	"	"	"
558	Clara — " —	6	f	—	"	"	"
559	Wita Dedon	26	f	—	"	"	"
560	Claus — " —	11	sw	—	"	"	"
561	Friedr. Lerr	58	sw	Austrian	"	"	"
562	Helde — " —	20	f	—	"	"	"
563	Admund Schneider	28	sw	Bohemian	Austria	"	"
564	Heinr. Schmolter	40	sw	Bohemian	"	"	"
565	Jara Kopperwitz	29	sw	Bohemian	Germany	"	"
566	Joh. Cigulski	21	sw	Austrian	"	"	"
567	Louis Shabe	33	sw	—	"	"	"
568	Heinr. Aiermann	29	sw	German	"	"	"
569	Louise — " —	21	f	—	"	"	"
570	Greteken — " —	11	f	—	"	"	"
571	Wenzel Stadler	47	sw	German	"	"	"

No.	Name	Age	Sex	Profession	Religion	Marital Status	Storage
572	Carlota Käty	6	f	—	German		
573	Frang Götter	22	m	farmer			
574	St. Hubenstein	21	m	"			
575	Louis Schen	27	m	"			
576	Gustav Leitznering	31	m	"			
577	Pauline Schöffel	23	f	—			
578	Adolf Waack	16	m	tailor			
579	August Wichter	35	m	miner			
580	Marie Rose	40	f	—			
581	Emma — " —	5	f	—			
582	Georg Schmidt	24	m	millman			
583	Julie — " —	40	f	—			
584	Ida — " —	3	f	—			
585	Hans Leopold	16	m	carpenter			
586	Emilie — " —	15	f	—			
587	Gustav — " —	12	m	—			
588	Pauline Gintell	20	f	—			
589	Augusta Berger	22	f	—			
590	Carl Schmitt	36	m	millman			
591	Anna — " —	20	f	—			
592	Paul — " —	6	m	—			
593	August Hünner	24	m	miner			
594	Philomena Hartwig	25	f	—			

595	Hans Bernhardt	28	m	farmer			
596	Carl Yolke	46	m	miller			
597	Felix Pannwitz	20	m	"			
598	Anton Witten	18	m	carpenter			
599	M. H. Mollkopf	17	m	"			
600	Wilib. Martin	25	m	millman			
601	Marie Hans	17	f	—			
602	Ida — " —	11	f	—			
603	Anna — " —	9 1/2	f	—			
604	Kathias — " —	8 1/2	m	—			
605	Maria — " —	4	f	—			
606	Christ. Schauer	47	m	farmer			
607	Johann — " —	43	f	—			
608	Frang — " —	13	m	—			
609	Carl — " —	5	m	—			
610	Wilib. — " —	3	m	—			
611	Gustav Grebner	17	m	—			
612	Frang Schauer	23	m	millman			
613	Gustav Bischof	26	m	"			
614	Christ. Brücking	18	m	"			
615	Georg Werner	24	m	farmer			
616	Christ. Haas	23	m	"			

2-16

No.	Name	Age	Sex	Profession	Home	St.	Average
617	Matthias Ramm	22	m	farmer	Home	St.	
618	Schone Frau	17	f	—			
619	Marg. Fuchtle	23	f	—			
620	M. L. Liebricke	20	m	clerk			
621	Georg Aichberger	25	m	farmer			
622	Anna —	27	f	—			
623	Anna —	9	f	—			
624	Elise Strobel	26	f	—			
625	Johann Reibmann	23	m	farmer			
626	Marg. —	18	f	—			
627	Schone Heger	23	f	—			
628	Georg Bauer	22	m	workman			
629	Kath. —	41	f	—			
630	Johann Selger	17	m	—			
631	Auguste Klein	21	f	—			
632	Heinrich Wailing	22	m	farmer			
633	Martin Rief	26	m	farmer			
634	Ludwig Fusch	26	m	—			
635	Adolf Pappelt	23	m	—			
636	Anna —	25	f	—			
637	Christine —	5	f	—			
638	Leopold Kranz	16	m	farmer			
639	Helen Kraus	21	f	—			

640	Matthias Hoyt	40	m	—			
641	Caroline —	28	f	—			
642	Rosina Oswald	27	f	—			
643	Georg Griesmull	19	m	farmer			
644	Abraham Künzler	22	m	clerk			
645	Matthias Kupferardt	24	m	workman - Bohemia			
646	Margt. —	22	m	—			
647	Ernstie Kuhn	17	f	—			
648	Josef Pechel	42	m	workman			
649	Jacob Kraw	60	m	—			
650	Magdalen —	46	f	—			
651	Ant. —	16	m	—			
652	Maria —	22	f	—			
653	Josef Strobeda	27	m	farmer - Austria			
654	Frangiska —	25	f	—			
655	Josef —	2	m	—			
656	Anton —	6	m	—			
657	Maria Pionisch	64	f	—			
658	Carl Macharek	27	m	workman			
659	Maria —	26	f	—			
660	Fransiska —	6	f	—			
661	Anna —	52	f	—			

662	Joseph Schickel	16	f	—	Bohemia	11. St.	Storage
663	Josef —	18	m	Wittman	"	"	"
664	Thomas Schickel	18	m	Clark	"	"	"
665	Peter Hofmann	20	m	"	"	"	"
666	Peter Lasker	22	m	Wittman	"	"	"
667	Henry Hermann	17	m	"	Bohemia	"	"
668	Joseph Nidole	24	m	Wittman	"	"	"
669	John Tharschke	24	m	"	"	"	"
670	Frank Hilze	22	m	Casper	Bohemia	"	"
671	John Dersch	27	m	Wittman	"	"	"
672	Maria Kucera	57	f	—	"	"	"
673	Barbara —	15	f	—	"	"	"
674	Guenter Pohl	25	m	Wittman	"	"	"
675	Ewald Bauer	27	m	"	"	"	"
676	Andrew Kogler	30	m	"	Germany	"	"
677	Georg Horn	22	m	"	"	"	"
678	Mrs. Fischer	26	m	Wittman	"	"	"
679	Frank Kojed	27	m	"	Bohemia	"	"
680	Maria —	23	f	—	"	"	"
681	Maria —	17	f	—	"	"	"
682	John Stark	19	m	Wittman	"	"	"
683	Josef Kojed	28	m	"	"	"	"
684	Maria —	29	f	—	"	"	"

685	Kath —	7	f	—	"	"	"
686	Maria —	11	f	—	"	"	"
687	Anna Kojed	22	f	—	"	"	"
688	Georg Waker	20	m	Wittman	"	"	"
689	Josef Kojed	19	m	"	"	"	"
690	Wilhelm Schickel	24	m	"	Germany	"	"
691	August Lammke	41	m	"	"	"	"
692	Frank Kojed	27	m	"	"	"	"
693	Maria —	27	f	—	"	"	"
694	Georg Schuler	17	m	—	"	"	"
695	Georg Haber	26	m	Casper	"	"	"
696	Ignatz Pechinger	28	m	Casper	Bohemia	"	"
697	Hart Oymann	20	m	Casper	"	"	"
698	Maria Wagner	21	f	—	"	"	"
699	Maria Skala	23	f	—	"	"	"
700	Maria —	3	f	—	"	"	"
701	Anna —	11	m	—	"	"	"
702	M. Harcke	15	m	Wittman	11. St.	"	"
703	Anna Wolf	18	f	—	Germany	"	"
704	Josef Kojed	16	m	Wittman	Bohemia	"	"
705	Josef Nischoff	37	m	Wittman	"	"	"
706	Mary —	37	f	—	"	"	"

707	Elise Stueckhoff	17	f	—	Bohemia	11	St.	Storage
708	Georg Weiskopf	46	sw	Germany	"	"	"	"
709	Elise —	37	f	—	"	"	"	"
710	Josef —	15	sw	—	"	"	"	"
711	Anna —	9	f	—	"	"	"	"
712	Margaretha —	2	f	—	"	"	"	"
713	Fanni Klauke	18	f	—	"	"	"	"
714	Kamila —	16	f	—	"	"	"	"
715	Wilhelm Hiller	46	sw	Mecklenburg	Germany	"	"	"
716	Anna —	17	f	—	"	"	"	"
717	Alma Giedler	16	f	—	"	"	"	"
718	Leopold Gieseler	32	sw	Bohemia	"	"	"	"
719	Anna —	26	f	—	"	"	"	"
720	Martin —	5	sw	—	"	"	"	"
721	Christine Lang	27	f	—	"	"	"	"
722	Carlisle Adam	50	f	—	"	"	"	"
723	Carlisle —	9	f	—	"	"	"	"
724	Elise Wittel	20	f	—	"	"	"	"
725	Marie Himmelgard	20	f	—	"	"	"	"
726	Kath. Schachtelagen	20	f	—	"	"	"	"
727	Christine Kuegle	17	f	—	"	"	"	"
728	Marion Barth	18	f	—	"	"	"	"
729	Karol Loll	19	sw	Prussia	"	"	"	"

730	Kath. Lang	20	f	—	"	"	"	"
731	Friedr. Bartsch	35	sw	Germany	"	"	"	"
732	Josef Post	42	sw	Prussia	"	"	"	"
733	Anton Strauss	16	sw	—	"	"	"	"
734	Ursula Mattenstain	17	sw	Bohemia	"	"	"	"
735	Ludwig Lenkel	35	sw	Prussia	"	"	"	"
736	Markus Prochaska	23	sw	Bohemia	3	6	"	"
737	Blasi Haurotzer	47	sw	Austria	2	0	"	"
738	Edmund Patoka	40	sw	—	"	"	"	"
739	Anna Scholz	20	f	—	Germany	15	19	"
740	Anton Lepsober	30	sw	Prussia	"	"	"	"
741	Cecilia Kraml	22	f	—	"	"	"	"
742	Therese —	11	f	—	"	"	"	"
743	John Kuch	25	sw	Prussia	"	"	"	"
744	Kath. Durburg	18	f	—	"	"	"	"
745	Dion. Schiesler	17	sw	—	"	"	"	"
746	Sofie Kumpel	16	f	—	"	"	"	"
747	Edmund Markowski	37	sw	Prussia	"	"	"	"
748	Louise —	26	f	—	"	"	"	"
749	Edmund —	24	sw	—	"	"	"	"
750	Marie —	9	f	—	"	"	"	"
751	Anton Wirth	27	sw	Prussia	"	"	"	"

10  
25



752	Elise Trich	28	f		Germany			
753	Anna Kutschel	40	w	house				
754	Christ. Havel	21	w	farmer				
755	Hanna Tofe	22	w	carpenter				
756	Anna	29	f					
757	Johan	172	w					
758	Wilhel <sup>m</sup> Sandmann	15	f					
759	Dorothe Koop	15	f					
760	Mik. Neuschwan	21	w	farmer				
761	Wilhel <sup>m</sup>	29	f					
762	Sofie	9	f					
763	Elise	6	f					
764	Hann. Schurior	68	w	weaver				
765	Barth. Hollenbach	24	w	miner				
766	Heinrich Neubauer	46	w	weaver				
767	Barth <sup>d</sup> Klein	21	w					
768	Peter Rhode	26	w					
769	Johan Schulz	29	w	weaver				
770	Elisabeth Land	24	f					
771	Margarethe Koop	26	f					
772	Marg <sup>r</sup>	9	f					
773	Anna Seeling	22	f					
774	August Seifert	22	w		Austria			

775	Heinrich Otto	19	w	mill	Germany			
776	Otto Ludwig	22	w					
777	Wilhelmine Pfirfelder	42	f					
778	Anna	16	f					
779	Mary	9	w					
780	Willy Neumann	44	w	weaver				
781	Wilhel <sup>m</sup>	44	f					
782	Wilhel <sup>m</sup>	9/2	f					
783	Frans Kunderk	29	w	weaver				
784	Henriette	28	f					
785	Richard	7	w					
786	Oskar	7	w					
787	Johan Stys	22	w		Bohemia	2		
788	Josif Wagner	28	w	tailor				
789	Herman Wahl	27	w	carpenter	Austria	4		0
790	August Putzbach	31	w	farmer				
791	Nobias Vogner	31	w	farmer				
792	Elisabeth Müller	53	f		Germany	1		20
793	Friedrich	17	f					
794	Marie	9	f					
795	Martin Heise	57	w	weaver				
796	Wilhel <sup>m</sup>	45	f					

25  
20

No.	Name	Age	Sex	Profession	Jan 1	11. 56	Average
797	Maria Heise	20	f				
798	Louise - "	18	f		January		
799	Martha - "	14	f				
800	Hedwig - "	8	f				
801	Richard - "	9	m				
802	Helene - "	7	f				
803	Adolf - "	4	m				
804	Ludwig Kropf	59	m	farmer			
805	Richard - "	18	m				
806	Mich. Harten	24	m	maister			
807	Joh. Herbermann	18	m	maister			
808	Heinrich Oberherdt	16	m	"			
809	Johann Oberauer	20	m	maister			
810	Carsten Schoppe	16	m	farmer			
811	Carl Kuhn	18	m	"			
812	August Pier	21	m	bricklayer			
813	Herrn Berger	22	m	carver			
814	Emma - "	20	f				
815	Auguste Rohloff	18	f				
816	Isold - "	27	m	carver			
817	Carl Edw. Berg	28	m	farmer			
818	Lena - "	21	f				
819	Blaise Dickert	9	f				

122  
123  
124  
125  
126  
127  
128  
129  
130

820	Christoph Bernerle	44	m	workman	✓				
821	Ernst Stebe	25	m	baker	✓				
822	Amalia Stausberg	50	f	—	✓				
823	Gustav Weidlich	30	m	merchant	✓				
824	H. Eicherling	16	m	—	✓				
825	Herman Meusel	29	m	journal	✓				
826	Carl Münnig	15	m	merchant	✓				
827	August Hühner	30	m	journal	✓				
828	Emilie —	30	f	—	✓				
829	Carl —	4	m	—	✓				
830	Louis Schlessinger	33	m	merchant	✓				
831	Hermette —	42	f	—	✓				
832	Emilie —	23	f	—	✓				
833	Julius —	16	m	—	✓				
834	Felice —	13	f	—	✓				
835	Alfred —	10	m	—	✓				
836	Leslie —	9	f	—	✓				
837	John Wirth	22	m	baker	✓				
838	George Schneider	23	m	workman	✓				
839	Adrian Preiser	37	m	—	✓				
840	Gottlieb Weber	40	m	journal	✓				
841	Mathias Neumann	23	m	—	✓	30		15	
				30					

142	Christoph Lang	47	su	Bohemian	Germany	U. St.	Average
143	Albert Hofmann	22	su	Bohemian	"	"	"
144	Anna - "	31	f	"	"	"	"
145	Henrich - "	5	su	"	"	"	"
146	Barnd Barbel	27	su	Bohemian	"	"	"
147	Georg Puckelt	24	su	"	"	"	"
148	Dina - "	30	f	"	"	"	"
149	Bertha - "	11	f	"	"	"	"
150	Ferdinand Franke	35	su	Bohemian	"	"	"
151	Henriette - "	31	f	"	"	"	"
152	Elise - "	7	f	"	"	"	"
153	Elchane Strauß	20	f	"	"	"	"
154	Sofie - "	5	f	"	"	"	"
155	Wilhelm Lütkebrack	18	su	Bohemian	"	"	"
156	Georg Schrammel	22	su	Bohemian	"	"	"
157	Fridrich Meißner	19	su	Bohemian	"	"	"
158	Ludwig Spracke	28	su	"	"	"	"
159	Johann Jordan	30	su	Bohemian	"	"	"
160	August Wernsdorf	22	su	Bohemian	"	"	"
161	Henriette Logemann	20	f	"	"	"	"
162	Johann Feni	35	su	Bohemian	"	"	"
163	Johann Schwanigel	44	su	Bohemian	"	"	"
164	Anna - "	21	f	"	"	"	"

165	Johann - "	9	su	"	"	"	"
166	Friedrich - "	3	su	"	"	"	"
167	Carl - "	9	su	"	"	"	"
168	Elise Nechomejer	10	f	"	"	"	"
169	Johann Weithaus	16	su	Bohemian	"	"	"
170	Henrich Elias	16	su	"	"	"	"
171	Otto Meißner	20	su	Bohemian	"	"	"
172	Johann Kriese	27	su	Bohemian	"	"	"
173	Marie - "	27	f	"	"	"	"
174	Henrich - "	4	su	"	"	"	"
175	August - "	9	su	"	"	"	"
176	Christoph Reinhardt	30	su	Bohemian	"	"	"
177	Eleonore - "	27	f	"	"	"	"
178	Albire - "	47	f	"	"	"	"
179	Henriette - "	11	f	"	"	24	15
180	Marie Neuschel	19	f	"	"	"	"
181	Mathias Foltz	51	su	Bohemian	Bohemian	4	2
182	Katharina - "	40	f	"	"	"	"
183	Frang - "	20	su	"	"	"	"
184	Albert - "	11	su	"	"	"	"
185	Marie - "	8	f	"	"	"	"
186	Joseph - "	5	su	"	"	"	"

887	Jan Laschet	22	su	Werkman	Bohemia	U. St.		
888	Johann Parich	57	su	"	"	"		
889	Margdalena - "	63	f	-	"	"		
890	Maria - "	19	f	-	"	"		
891	Johann - "	17	su	farmer	"	"		
892	Peter - "	14	su	-	"	"		
893	Kristen - "	74	su	-	"	"		
894	Maria - "	5	f	-	"	"		
895	Cybill - "	3	su	-	"	"		
896	Kristeloh Lang	33	f	-	"	"		
897	Christine Gitzler	25	su	farmer	"	"		
898	Caroline Neider	21	f	-	"	"		
899	Anna Dürer	22	f	-	"	"		
900	Jacob Schreiber	29	su	Werkman	"	"		
901	Marg - "	29	f	-	"	"		
902	Pauline - "	47	f	-	"	"		
903	Anna - "	2	f	-	"	"		
904	Friedrich Hausman	24	su	farmer	"	"		
905	Karsten Brinkman	27	su	Werkman	"	"		
906	Christ. Habubert	41	su	farmer	"	"		
907	M. Treutzel	23	su	carpenter	"	"		
908	Johann Bittelmann	29	su	Werkman	"	13	9	

909	Franka Wagner	30	f	-	U. St.	5	2	
910	Katharina - "	22	f	-	"	"	"	
911	Gertrud Boing	31	f	-	farmer	10	10	
912	Louise Dittmar	21	f	-	"	"	"	
913	Heinrich Hennig	68	su	farmer	"	"	"	
914	Anna - "	55	f	-	"	"	"	
915	Mikela - "	11	su	-	"	"	"	
916	Heinrich - "	22	su	-	"	"	"	
917	Gertrud - "	29	f	-	"	"	"	
918	Heinrich - "	4	su	-	"	"	"	
919	Maria - "	3	f	-	"	"	"	
920	Anna - "	6	f	-	"	"	"	
921	Mikela Gotsing	43	su	carpenter	"	"	"	
922	Maria - "	15	f	-	"	"	"	
923	Heinrich - "	11	su	-	"	"	"	
924	Mikela - "	9	su	-	"	"	"	
925	Angel - "	8	su	-	"	"	"	
926	Maria Götter	21	f	-	"	"	"	
927	Heinrich Meuter	28	su	farmer	"	"	"	
928	Louise - "	30	f	-	"	"	"	
929	Heinrich - "	6	su	-	"	"	"	
930	Karoline - "	4	f	-	"	"	"	

44  
25  
19

931	Christin Meake	2	m	Germany	11. St	Storage
932	Graham - a -	17	m	Merchant		
933	Engel - a -	20	f			
934	Adam Niemann	19	m	Coker		
935	Mrs. Jusdieken	19	m	Merchant		
936	Adam Nischel	18	m	Farmer		
937	Fritz Hecker	18	m	Lifter		
938	Wilhelmine Sundersman	18	f			
939	Adam Mlunger	18	m	Farmer		
940	Elise - a -	25	f			
941	Maria - a -	22	f			
942	Fritz - a -	2	m			
943	Maria Brinkman	20	f			
944	Jacob Weigel	22	m	Merchant		
945	Ludwig Watz	17	m			
946	Christian - a -	14	m			
947	Anna Schubert	40	f			
948	Anna - a -	10	f			
949	Heinrich Mochla	44	m	bricklayer		
950	Elisabeth - a -	44	f			
951	Ludwig - a -	16	m			
952	Regina - a -	13	f			

953	Maria Herdt	20	f			
954	Philip Spieck	22	m	Merchant	11. St	
955	Marg <sup>r</sup> List	14	f		Germany	25 17
956	Caroline Knapp	17	f			
957	Ludwig Schreff	21	m	Lifter		
958	Michael Fischer	25	m	Coker		
959	Wilhelm - a -	20	m	Farmer		
960	Christ. Weigelt	42	m	Merchant		
961	Elise - a -	24	f			
962	Wilhelmine - a -	12	f			
963	Thomas - a -	9	m			
964	Friedrich - a -	7	m			
965	Georg - a -	3	m			
966	Jacob - a -	2	m			
967	Elise Knorr	22	f			
968	Kath <sup>r</sup> Schrott	19	f			
969	Marg <sup>r</sup> Hellmann	17	f			
970	Heinr. Will	17	m	Merchant		
971	Brono Wegschattel	37	m			
972	Adolf Beufmann	24	m	Farmer		
973	Gustav Bauerker	37	m	Coker		
974	Wilhelm Berger	29	m	Lifter		

26  
17

975	Michael Heider	29	m	farmer	Germany		11. St.	Storage
976	Nora - "	29	f	-	-			
977	Helene - "	3	f	-	-			
978	Michael - "	5	f	-	-			
979	Helmut Treub	15	m	merchant	-			
980	Antreas Schuch	15	m	"	-			
981	Louise Hammelmann	22	f	-	-			
982	Heinrich Neuthe	28	m	farmer	-			
983	Caroline - "	27	f	-	-			
984	Sophie Kock	44	f	-	-			
985	Anna - "	14	f	-	-			
986	Scholar Katz	20	m	merchant	-			
987	August Wittgel	22	m	"	-			
988	Louise - "	29	f	-	-			
989	Carl Bög	21	m	merchant	-			
990	Heba Albersdorf	20	f	-	-			
991	Jacob Lange	27	m	tailor	-			
992	Carl Hopfen	27	m	carver	-			
993	Johann Barth	18	m	carpenter	-			
994	Henriette Fischer	17	f	-	-			
995	Jacob Eppinger	41	m	merchant	-			
996	Ernst Probst	21	m	"	-			
997	Leopold Marx	15	m	"	-			

998	Josef Hess	45	m	bricklayer	-			
999	Marie - "	15	m	-	-			
1000	Christian Alie	22	m	farmer	-			
1001	Michael Wiedmaier	20	m	merchant	-			
1002	Johann Felsman	20	f	-	-			
1003	Michael Gundersman	29	f	-	-			
1004	Anna - "	9	f	-	-			
1005	Marie Weber	27	f	-	-			
1006	Paul - "	14	m	-	-			
1007	Agnes Kühn	35	f	-	-			
1008	Oskar - "	10	m	-	-			
1009	Emma - "	9	f	-	-			
1010	Frieda - "	5	f	-	-			
1011	Robert - "	4	m	-	-			
1012	Louise - "	9	f	-	-			
1013	Emilie Oelner	39	f	-	-			
1014	Marie - "	10	f	-	-			
1015	Erna - "	9	m	-	-			
1016	Paul - "	7	m	-	-			
1017	Louise - "	4	f	-	-			
1018	Lena - "	8	f	-	-			
1019	Julius Buchholz	27	m	merchant	-		23	27

23  
22

1020	Peter Heane	23	ma	farmer	Germany	U. St.	Storage
1021	Baker Schreyer	20	ma	"	"	"	"
1022	Johan Hallenau	15	ma	"	"	"	"
1023	Carl Wilke	27	ma	baker	"	"	"
1024	Johan A. gold	23	ma	merchant	"	"	"
1025	Kunigunde Wauder	22	f	—	"	"	"
1026	Michael Heibel	27	ma	farmer	"	"	"
1027	Clarelie Oppenheim	19	f	—	"	"	"
1028	Marie Krauber	24	f	—	"	"	"
1029	Louise —	21	f	—	"	"	"
1030	Jacob Schlemmick	17	ma	farmer	"	"	"
1031	Johan —	19	ma	—	"	"	"
1032	Anna Larzig	38	f	—	"	"	"
1033	Hedwig —	10	f	—	"	"	"
1034	Friedrich —	8	ma	—	"	"	"
1035	May —	3	ma	—	"	"	"
1036	Anna —	12	f	—	"	"	"
1037	Friedrich Debnor	41	ma	workman	"	"	"
1038	Johan Lundström	23	ma	farmer	Sweden	"	"
1039	Hanna Fiermes	18	ma	"	Germany	"	"
1040	August Rosman	40	ma	"	"	"	"
1041	Josef Hehr	16	ma	"	"	"	"
1042	Aug. Näking	25	ma	"	"	"	"

1043	Johan Mosel	31	ma	farmer	"	"	"
1044	Joseph —	32	f	—	"	"	"
1045	Therese —	27 1/2	f	—	"	"	"
1046	Sofie Heibel	26	ma	—	"	"	"
1047	Math. Heizer	21	f	—	"	"	"
1048	Friedrich Priank	54	ma	workman	U. St.	4	"
1049	Caroline —	51	f	—	"	"	"
1050	Wilhelm —	22	ma	tailor	"	"	"
1051	Matthias —	21	ma	baker	"	"	"
1052	Johan Rinow	45	ma	merchant	Germany	27	12
1053	Peter —	10	ma	—	"	"	"
1054	Wilhelm Heirich	47	ma	farmer	"	"	"
1055	Herman Feggen	28	ma	"	"	"	"
1056	Carl Meier	24	ma	"	"	"	"
1057	Wilhelm Müller	24	ma	"	"	"	"
1058	Adolf Breuninger	24	ma	workman	"	"	"
1059	Ludwig Bender	27	ma	carpenter	"	"	"
1060	Emanuel Lerj	16	ma	merchant	"	"	"
1061	Israel —	15	ma	—	"	"	"
1062	Christian Thistle	34	ma	farmer	U. St.	"	"
1063	Friedrich Hofmann	16	f	—	Germany	"	"
1064	Martha Lerj	24	f	—	"	"	"

28  
12



1065	Johann Eichner	18	f	—	Germany	U. St.		Storage
1066	Georgieba Finau	16	f	—	"	"		"
1067	Ludwig Haas	21	m	farmer	"	"		"
1068	Caroline Schmieders	25	f	—	"	"		"
1069	Hänsch — a —	4	m	—	"	"		"
1070	Bernardine — a —	6	f	—	"	"		"
1071	Marie Schantz	22	f	—	"	"		"
1072	Helen Thale	28	m	merchant	U. St.	"		"
1073	Frans Fiedler	32	m	barber	Germany	"		"
1074	Marie — a —	32	f	—	"	"		"
1075	C. M. Engelsen	25	m	farmer	Norway	"	0	"
1076	Wm. Anderson	20	m	"	Sweden	"	0	"
1077	Barbara Hansen	40	f	—	Germany	"		"
1078	Eva — a —	9	f	—	"	"		"
1079	Anna — a —	9	f	—	"	"		"
1080	Katharina Weisbacher	27	f	—	"	"		"
1081	Talenti Röllinger	25	m	merchant	"	"		"
1082	Carsten Mander	25	m	merchant	"	"		"
1083	Barbara Höfner	22	f	—	"	"		"
1084	L. M. Engelhardt	28	m	merchant	"	"		"
1085	Caroline — a —	23	f	—	"	"		"
1086	Johan Roth	26	m	barber	"	"		"
1087	Mary — a —	28	f	—	"	"		"

1088	Mary — a —	6	f	—	"	"		"
1089	Sobana Falla	10	f	—	"	"		"
1090	Andreas Kleinshmitz	20	m	locksmith	"	"		"
1091	Hänsch Flammkamp	48	m	merchant	U. St.	2		"
1092	Auguste Göbel	20	f	—	Germany	18	23	"
1093	Caroline Köller	20	f	—	"	"		"
1094	Maria Holtzendorf	29	f	—	"	"		"
1095	Gregor Hodder	20	m	merchant	"	"		"
1096	Magnus Dehler	28	m	barber	"	"		"
1097	Carl Heiske	17	m	barber	"	"		"
1098	Marie Stolte	25	f	—	"	"		"
1099	Paul — a —	10	m	—	"	"		"
1100	Anna — a —	9	f	—	"	"		"
1101	Bertha — a —	7	f	—	"	"		"
1102	Mary — a —	5	m	—	"	"		"
1103	Oskar Schall	23	m	farmer	"	"		"
1104	Friedr. Reichhoff	31	m	"	"	"		"
1105	Anna — a —	25	f	—	"	"		"
1106	Stitz — a —	4	m	—	"	"		"
1107	Mary — a —	3	m	—	"	"		"
1108	Julius Haase	26	m	merchant	"	"		"
1109	Bertha — a —	24	f	—	"	"		"

1110	Alice Hansel	12	f	—	Germany	U. St.	Germany
1111	Arthur —	2	sw	—	"	"	Germany
1112	Daten Hartmann	21	sw	Merchant	"	"	"
1113	Ragaine Heide	31	f	—	U. St.	"	"
1114	Frierr. —	6	sw	—	"	"	"
1115	Marie Katharina	26	f	—	"	"	"
1116	Jacob Heil	18	sw	Merchant	Germany	"	"
1117	Herr. Stefan	24	sw	Govt	"	"	"
1118	Anna Bernhard	22	f	—	"	"	"
1119	Wilhelm Lagob	25	sw	Govt	"	"	"
1120	Jacob Graf	31	sw	"	"	"	"
1121	Kath. —	41	f	—	"	"	"
1122	Marg. Melcher	18	f	—	"	"	"
1123	Marie —	9	f	—	"	"	"
1124	Carl Kramer	42	sw	Merchant	"	"	"
1125	Marie Dannecker	36	f	—	"	"	"
1126	Therese —	12	f	—	"	"	"
1127	Georgetta —	9	f	—	"	"	"
1128	Thomas Dausen	27	sw	Merchant	"	"	"
1129	Jacob Schmidberger	38	sw	Govt	"	"	"
1130	Emilie —	30	f	—	"	"	"
1131	Jos. Dornberger	37	sw	Govt	"	"	"
1132	Anna —	34	f	—	"	"	"

1133	Johan Dornberger	9	sw	—	"	"	"
1134	Josef —	4	sw	—	"	"	"
1135	Ludwig —	3	sw	—	"	"	"
1136	Paul —	2	sw	—	"	"	"
1137	Anna —	11	f	—	"	"	"
1138	Michael —	34	sw	Govt	"	"	"
1139	Katharine —	30	f	—	"	"	"
1140	Michael —	4	sw	—	"	"	"
1141	Katharine —	3	f	—	"	"	"
1142	Marie —	10	f	—	"	"	"
1143	Michael —	73	sw	Govt	"	"	"
1144	Josef Hass	36	sw	"	"	"	"
1145	Anna —	28	f	—	"	"	"
1146	Johan —	25	sw	Govt	"	"	"
1147	Johan —	23	sw	"	"	21	15
1148	Frierr. Blanke	26	sw	"	"	"	"
1149	Han. Schneider	32	sw	Merchant	U. St.	7	2
1150	Edvard Pedersen	25	sw	Govt	Norway	1	0
1151	Carl Anderson	58	sw	"	Sweden	4	0
1152	Gastar Erickson	17	sw	"	"	"	"
1153	Anders Ohlson	17	sw	"	"	"	"
1154	Ebbe Paulson	74	sw	"	"	"	"

1155	Olaf Arnesen	46	f	-	Sweden	U. St.	Storage
1156	Martine Andersen	21	f	-	Norway		
1157	Anna - - -	11	f	-			
1158	Andreas Nicolai	58	sw	Merchant			
1159	Jacobus Petrichsen	60	sw	farmer	U. St.		
1160	Elizabeth Schiefer	16	f	-	Germany		
1161	Maria Jente	16	f	-			
1162	Wilhelm Niemann	45	sw	Merchant			
1163	Elizabeth Gais	22	f	-			
1164	Alb. Ahrens	20	sw	brewer			
1165	Carl Högland	24	sw	farmer	Sweden	12	7
1166	Johan Florin	25	sw	4			
1167	Louise Andersen	29	f	-			
1168	Eric Lindberg	38	sw	farmer			
1169	Victoria Tappan	14	f	-			
1170	Wilhelm - - -	8	sw	-			
1171	G. W. Merdison	39	sw	farmer			
1172	Hjalmar Kihlberg	40	f	-			
1173	Peter Peterson	39	sw	farmer			
1174	Karl Andersen	21	sw	4			
1175	Jacob Raskström	27	sw	4			
1176	Sofia Kihlberg	24	f	-			
1177	J. W. Johansen	18	sw	farmer			

1178	A. W. Malström	27	sw	4			
1179	C. G. Nylander	25	sw	4			
1180	C. O. Bengtson	24	sw	4			
1181	Maria Jansdotter	29	f	-			
1182	Olga Edberg	3	f	-			
1183	Johan Nielsen	23	sw	tailor	Germany	6	7
1184	Nicolaus Schabert	39	sw	Merchant			
1185	Yaranka Schman	24	f	-			
1186	Arntson - - -	27	sw	farmer			
1187	Friedricha Pette	24	f	-			
1188	Robert - - -	4	sw	-			
1189	Helene - - -	2	f	-			
1190	Julie - - -	11	f	-			
1191	M. Bessinger	30	sw	Merchant	U. St.	9	

New York on the 16th day of August 1881.  
 W. West

23

~~City of London~~

Record

August 13

1881

17

1120

District of New York, Port of New York.

I, *H. S. Wilson* Master of the *U.S. City of London* do solemnly, sincerely and truly *swear* that the following List or Manifest, subscribed by me, and now delivered by me to the Collector of the Customs of the Collection District of New York, is a full and perfect list of all the passengers taken on board of the said *City of London* at *Haver* from which port said *City of London* has now arrived; and that on said list is truly designated the age, the sex, and the occupation of each of said passengers, the part of the vessel occupied by each during the passage, the country to which each belongs, and also the country of which it is intended by each to become an inhabitant; and that said List or Manifest truly sets forth the number of said passengers who have died on said voyage, and the names and ages of those who died.

So help me God.

Sworn to this *13 Aug* 188*7*

*H. S. Wilson*  
Master of the *City of London*

List or Manifest of THE PASSENGERS taken on board the *City of London* whereof *4912* tons is Master, from *Haver* burthen *4912* tons.

NAMES	AGE		SEX	OCCUPATION	The country to which they severally belong	The country in which they intend to become inhabitants	Died on the voyage	Part of the vessel occupied by each passenger during the voyage
	Years	Months						
<del><i>Ellis Dillon</i></del>	<i>65</i>		<i>M</i>					
<del><i>Lilly Dillon</i></del>			<i>F</i>					
<i>Lilly Dillon</i>	<i>22</i>		<i>F</i>	<i>Lady</i>	<i>American</i>	<i>American</i>		<i>Cabin</i>
<i>Florence Duncan</i>	<i>24</i>		<i>F</i>	<i>Wife</i>	<i>"</i>	<i>"</i>		<i>"</i>

*H. S. Wilson*

King - Circle

George Town

August 10<sup>th</sup>

1851

1121

District of New York, Port of New York.

I, C. V. Decker Master of the Ship Eiche do solemnly, sincerely and truly swear that the following List or Manifest, subscribed by me, and now delivered by me to the Collector of the Customs of the Collection District of New York, is a full and perfect list of all the passengers taken on board of the said Ship at Georgetown from which port said Ship has now arrived; and that on said list is truly designated the age, the sex, and the occupation of each of said passengers, the part of the vessel occupied by each during the passage, the country to which each belongs, and also the country of which it is intended by each to become an inhabitant; and that said List or Manifest truly sets forth the number of said passengers who have died on said voyage, and the names and ages of those who died.

So help me God.

Sworn to this Aug 13 1881

C. V. Decker

before me

List or Manifest Of ALL THE PASSENGERS taken on board the Ship Eiche whereof is Master, from Georgetown burthen 248 tons.

Part of the vessel occupied by each passenger during the voyage.

Catherine Rafferty 25 Female Lady's Dressmaker Trinmarara Trinmarara Cabin

J. J.

Oder

Werner

August 18

1881

1122



DISTRICT OF *New York* — PORT OF *New York*

*O. Undersuch* Master of the *S.S. Odey* do solemnly, sincerely and truly *declare*  
 that the following List or Manifest, subscribed by me, and now delivered by me to the Collector of the Customs of the Collection District of *New York* is a full and  
 perfect list of all the passengers taken on board of the said *Odey* at *New York* from which per  
 said *Odey* has now arrived; and that on said list is truly designated the age, the sex, and the occupation of each of said passengers, the part of  
 the vessel occupied by each during the passage, the country to which each belongs, and also the country of which it is intended by each to become an inhabitant; and that said List or  
 Manifest truly sets forth the Number of said passengers who have died on said voyage, and the names and ages of those who died.

*O. Undersuch* So help me God.  
 List or Manifest of ALL THE PASSENGERS taken on board the *S.S. Odey* whereof  
 is Master, from *New York* burthen *tons.*

NAMES	Age		SEX	OCCUPATION	The country to which they actually belong	The country in which they intend to become inhabitants	Died on the voyage	Part of the vessel occupied by each passenger during the voyage
	Years	Months						
1 Gustav Cranz	36		m	merchant	U. S. of Am.	U. S. of Am.		First Cabin
2 Agnes	28		f	none	"	"		"
3 Gustav		10	m	"	"	"		"
4 Hedwig Kessler	15		f	"	"	"		"
5 Christoph Bode	33		m	merchant	"	"		"
6 Sophie	22		f	none	"	"		"
7 Carl Wapler	39		m	merchant	"	"		"
8 Gerhard Heller	43		"	"	"	"		"
9 Margaret	34		f	none	"	"		"
10 Amy	13		"	"	"	"		"
11 Margarethe	11		"	"	"	"		"
12 Edward	2		"	"	"	"		"
13 Catharine Kugler	40		"	servant	"	"		"
4 Anna Haer	30		"	none	"	"		"
5 Caroline Kengler	25		"	"	"	"		"
6 Bernhard Hurty	42		m	merchant	"	"		"
7 Dorothea	41		f	none	"	"		"
8 Eva Bruggarth	13		"	servant	Germany	"		"
9 Robert Heigeltz	30		m	merchant	U. S. of Am.	"		"
20 John H. Meyerdist	28		"	"	Germany	"		"
1 Paul Krause	25		"	"	"	"		"
2 Olga L. Schworm	35		f	none	U. S. of Am.	"		"
3 Louis	11		m	"	"	"		"
4 Bernhard	6		"	"	"	"		"
5 Victor	5		"	"	"	"		"
6 Julius	5		"	"	"	"		"
7 Theodor	3		"	"	"	"		"
8 Christian Krencke	32		f	"	"	"		"
9 Alfred	8		m	"	"	"		"
30 Stella	3		f	"	"	"		"
1 Christine Schellhaas	12		"	servant	"	"		"
2 Caroline	23		"	"	"	"		"
3 Anna Tate	30		"	none	"	"		"
4 Emilie	10		"	"	"	"		"
35 Myer Kaufmann	27		m	merchant	"	"		"

36	Joseph Schmiedig	32	m	merchant	U.S. of Am.	U.S. of Am.	First Cabin
7	Mrs. H. Meason	27	f	none	"	"	"
8	Mary	11	"	"	"	"	"
9	Kornmann Isaac	40	m	merchant	"	"	"
40	Nicolaus Koch	42	"	"	"	"	"
1	Joh. Ulmann	28	"	"	"	"	"
2	Rich. Farney Gould	45	"	"	"	"	"
3	Mr. Ev. Deston	42	"	"	"	"	"
4	Anna	39	f	none	"	"	"
5	Josef Secor	43	m	merchant	"	"	"
6	Kate	38	f	none	"	"	"
7	G. L. A. Schütz	41	m	merchant	Germany	"	Second Cabin
8	Carl Lorenz	64	"	bookkeeper	"	"	"
9	Emma	52	f	none	"	"	"
50	Louise Jockhuck	19	"	"	"	"	"
1	Charles	35	m	landholder	America	"	"
2	William Wülke	40	"	"	"	"	"
3	Anna Böse	18	f	none	Germany	"	"
4	John Wessling	51	m	farmer	U.S. of Am.	"	"
5	Henry Wahlfeld	44	"	"	"	"	"
6	Adelheid	38	f	none	"	"	"
7	Barb. Schloerich	69	"	"	Germany	6	"

8	Carl Eisenberg	18	m	clerk	"	"	"
9	Herr. Reinhard	12	"	"	"	"	"
60	Paul Müller	26	"	merchant	"	"	"
1	Johann Pantke	20	f	none	America	23	"
2	Johann Lau	40	m	landholder	"	"	"
3	Johanne	35	f	none	"	"	"
4	Cath. Hartmann	26	"	"	"	"	"
5	Carl Fessler	34	m	merchant	"	"	"
6	Albert Niechmann	51	"	"	"	"	"
7	Friedrich Felle	38	"	"	"	"	"
8	Anna Schmitt	15	f	none	Germany	"	"
9	Herr. Caesar	51	m	farmer	U.S. of Am.	"	"
70	Edw. Goodman	29	"	"	"	"	"
1	Friedrike	21	f	none	"	"	"
2	Charlotta Focke	25	"	"	Germany	"	"
3	Louis Krenner	42	m	farmer	U.S. of Am.	"	"
4	Georg	8	"	none	"	"	"
5	Alex von Goeben	20	"	clerk	Germany	"	"
6	Herr. Kausch	30	"	merchant	U.S. of Am.	"	"
7	Caesar Kubrah	50	"	farmer	"	"	"
8	Herr. Kellermann	53	"	"	"	"	"
29	John Meyer	30	"	"	"	"	"

80	Kathar. Meyer	23	f	none	U.S. of Am.	U.S. of Am.	Second Cabin
1	Hoses Behr	22	m	clock	"	"	"
2	Gertrud Amand	30	f	none	Germany	"	"
3	Lisette	"	2	"	"	"	"
4	Nicol. Jantzen	42	m	mechanic	U.S. of Am.	"	"
5	Wilm. Lücke	16	"	clock	Germany	"	"
6	Anna Wahlfeldt	26	f	none	"	"	"
7	Diedr. Fricke	24	m	mechanic	U.S. of Am.	"	"
8	Hannah Wolfram	29	f	none	"	"	"
9	Wm. Zimmermann	32	m	farmer	"	"	"
90	Marie	24	f	none	"	"	"
1	Julius Künz	35	m	merchant	Germany	"	"
2	Friedr. Grauel	30	"	"	U.S. of Am.	"	"
3	Sigm. Wolf	16	"	clock	Germany	"	"
4	Joh. von Glahn	19	"	"	"	"	"
5	Johann Kuelb	31	"	landlord	U.S. of Am.	"	"
6	Pauline	30	f	none	"	"	"
7	Mathilde	10	"	"	"	"	"
8	Paul	9	m	"	"	"	"
9	Louis	6	"	"	"	"	"
100	Emilie	4	f	"	"	"	"
1	Ella	"	11	"	"	"	"

2	Eustav Voib	21	m	clock	Germany	"	"
3	Wilm. Brendel	34	"	landlord	U.S. of Am.	"	"
4	Frauciska Kromber	28	f	none	Germany	10	"
5	Marie Schrade	19	"	"	"	7	"
6	Kathrin Jostlin	23	"	"	"	"	"
7	Johann Fries	26	m	farmer	"	"	"
8	Aug. Hansjürgen	37	"	"	U.S. of Am.	"	"
9	Eduard Lingel	50	"	"	"	"	"
110	Herrn Kröhner	25	"	"	"	"	"
1	Christ. Heine	38	"	"	"	"	"
2	Josef Bastian	44	"	"	"	"	"
3	Lottie Jenner	55	"	"	"	"	"
4	Alfred Zimmermann	9	"	none	"	"	"
5	Anton Winwood	40	"	farmer	"	"	"
6	Anna	36	f	none	"	"	"
7	Richard Helmer	30	m	mechanic	"	"	"
8	Emil Schugart	50	"	farmer	"	"	"
9	Johann Walber	64	"	"	Germany	"	"
120	Aug. Bühler	17	"	"	"	"	"
1	Karoline Schönborn	60	"	"	"	"	"
2	Andreas Herdt	40	"	"	"	"	"
123	Sophie Harbader	30	f	none	"	"	"

Average

10

No.	Name	Age	Sex	Origin	U.S. of Am.	Average
124	Friedr. Harbach	9	m	Germany		
5	Therese Dubben	21	f	"	"	"
6	Georg Döppe	17	m	Germany	"	"
7	Aug. Heine	26	"	"	"	"
8	Marie Beyer	18	f	Germany	"	"
9	Johannes Weil	16	m	Germany	"	"
130	Jacob Beckmeyer	15	"	"	"	"
1	Anni Meyer	20	f	Germany	"	"
2	Martha "	18	"	"	"	"
3	Marthas Hoppe	54	m	Germany	"	"
4	Anna "	14	f	Germany	"	"
5	Marie Juckermann	32	"	"	"	"
6	Catharina "	4	"	"	"	"
7	Johann "	2 1/2	"	"	"	"
8	Rosa "	2	"	"	"	"
9	Auguste Fischer	30	"	"	"	"
140	Robert "	6	m	"	"	"
1	Bertha "	4	f	"	"	"
2	Johann "	2	m	"	"	"
3	Auguste Reicholz	37	f	"	"	"
4	Nikolmine "	9	"	"	"	"
5	Emilie Müller	22	"	"	"	"
6	Paul "	9	m	"	"	"
7	Rosalie Buchner	29	f	"	"	"
8	Friedrich "	3	m	"	"	"
9	Otto "	2 1/2	"	"	"	"
150	Gustav "	9	"	"	"	"
1	Constancia Jasecka	30	f	"	"	"
2	Bronislaw "	8	"	"	"	"
3	Poloclar "	5	m	"	"	"
4	Hanslawa "	2	f	"	"	"
5	Pauline Fromm	22	"	"	"	"
6	Louis Albert	30	m	Germany	U.S. of Am.	"
7	Charles "	61	"	"	"	"
8	Ludwig Wagner	22	"	Germany	16	23
9	Math. Freim	29	"	"	U.S. of Am.	"
160	Lina Bergmann	27	f	Germany	"	"
1	Josef Levi	30	m	Germany	"	"
2	Erang Saelger	31	"	"	U.S. of Am.	"
3	Amalie J de	53	f	Germany	"	"
4	Auguste "	20	"	"	"	"
5	Richard Surver	22	m	"	"	"
6	Christel Ayend	15	f	Germany	"	"
107	Friedrike Fritzer	40	"	"	U.S. of Am.	"

16  
23

No.	Name	Age	Sex	Profession	Origin	U.S. of Am.	U.S. of Am.	Beerage
168	Lili Ritzger	10	f	none	"	U.S. of Am.	U.S. of Am.	"
	Charles "	9	m	"	"	"	"	"
170	Hans Arend	30	"	farmer	Germany	"	"	"
	1 Dorothea "	33	f	none	"	"	"	"
	2 Dorothea "	9	"	"	"	"	"	"
	3 Christine Wapfermann	33	"	"	"	"	"	"
	4 Carl Schmitz	30	m	merchant	U.S. of Am.	"	"	"
	5 Moritz Roth	47	"	"	Hungary	"	"	"
	6 Fanny "	37	f	none	"	"	"	"
	7 Israel "	6	m	"	"	"	"	"
	8 Marcus "	4	"	"	"	"	"	"
	9 Dora "	6	f	"	"	"	"	"
180	Nataniel Klavacek	15	"	"	Bohemia	"	"	"
	1 Peter Freiner	40	m	farmer	Hungary	"	2	"
	2 Herr Firth	20	"	blacksmith	Bohemia	"	3	"
	3 Emanuel Kriz	26	"	merchant	"	"	"	"
	4 Anna "	30	f	none	"	"	"	"
	5 Maria "	5	"	"	"	"	"	"
	6 August Beck	17	"	"	Germany	"	11	"
	7 Louis Paul	40	m	farmer	"	"	"	"
	8 Elise Fleck	20	f	none	"	"	"	"
	9 Johann Nembach	17	m	merchant	"	"	"	"
190	Wilhelm Voller	28	"	"	U.S. of Am.	"	"	"
	1 Georg Eisner	26	"	"	Germany	"	"	"
	2 Lili Grasnick	30	f	none	"	"	"	"
	3 Katharina Reichart	18	"	"	"	"	"	"
	4 Meta Fischer	22	"	"	"	"	"	"
	5 Meta Beljermann	25	"	"	U.S. of Am.	"	"	"
	6 Herr. Bode	30	m	merchant	Germany	"	"	"
	7 Herr. Rudolph	28	"	"	"	"	"	"
	8 Ludwig Rube	30	"	blacksmith	U.S. of Am.	"	"	"
	9 Louis Siesicke	26	"	farmer	Germany	"	"	"
200	Chas. Müller	29	"	"	U.S. of Am.	"	"	"
	1 Friedrike Bode	21	f	none	"	"	"	"
	2 Barb. Hummer	30	"	"	"	"	"	"
	3 Mary Schreck	31	"	"	"	"	"	"
	4 Carl Fischer	27	m	merchant	Germany	"	"	"
	5 Louis Sander	32	"	merchant	"	"	"	"
	6 Chas. Kelling	31	"	"	U.S. of Am.	"	"	"
	7 Frd. Hummeck	29	"	"	Germany	"	"	"
	8 Elise "	29	f	none	"	"	"	"
	9 Karoline "	4	"	"	"	"	"	"
210	Adam "	9	m	"	"	"	"	"
211	Marie Thie	25	f	"	"	"	"	"

No.	Name	Age	Sex	Profession	Origin	Destination	Storage
212	Jos. Landthaler	22	m	workman	Germany	U.S. of Am.	Storage
3	Auguste Ziedler	15	f	none	"	"	"
4	Emil Wimmer	30	m	baker	"	"	"
5	Joh. Wohlfeldt	25	"	workman	"	"	"
6	Heinr. Kuhnmann	27	"	farmer	"	"	"
7	Friedr. Leipold	26	"	"	"	"	"
8	Wilh. Jungler	18	"	merchant	"	"	"
9	Jacob Behner	12	"	cooper	"	"	"
220	Hinnel Kramer	19	f	none	"	"	"
1	Marg. Appel	55	"	"	"	"	"
2	Geith	22	m	workman	"	"	"
3	Marg.	10	f	none	"	"	"
4	Barb. Korbler	25	"	"	"	"	"
5	Marg.	22	"	"	"	"	"
6	Theodor Glöde	36	m	farmer	"	"	"
7	Marie	36	f	none	"	"	"
8	Auguste	6	"	"	"	"	"
9	Cath. Mohr	35	"	"	"	"	"
230	Cathar.	4	"	"	"	"	"
1	John Zehndor	32	m	workman	U.S. of Am.	"	"
2	Antonie Salicka	36	f	none	Germany	20	22
3	Idler	10	m	"	"	"	"
4	Stanislaus	8	"	"	"	"	"
5	Corneilia	6	f	"	"	"	"
6	Francisca	4	"	"	"	"	"
7	Francisca Schuler	36	"	"	"	"	"
8	Juliane	8	"	"	"	"	"
9	Catharina	6	"	"	"	"	"
240	Michael	3 1/2	m	"	"	"	"
1	Albr. Marschhäuser	25	"	farmer	"	"	"
2	Marie Krauer	41	f	none	"	"	"
3	Johann	14	m	"	"	"	"
4	Johann Paul	17	"	miner	"	"	"
5	Wilhelm	14	f	none	"	"	"
6	Felicita Brauchfeldt	15	m	workman	"	"	"
7	Auguste Winter	23	"	"	"	"	"
8	Wilh. Reinschüssel	32	"	"	"	"	"
9	Johann Zwart	30	"	"	"	"	"
250	Pauline	29	f	none	"	"	"
1	Otto Singer	22	m	farmer	"	"	"
2	Barb. Krauer	12	f	none	"	"	"
3	Josephine Masillo	24	"	"	"	"	"
4	Lophie Katenberg	34	"	"	"	"	"
253	Marie	10	"	"	"	"	"

No.	Name	Age	Sex	Occupation	Origin	U.S. Prof. Am.	Severage
256	Emma Katenberg	2 1/2	f	none	Germany		
7	Ida	2 1/2	"	"	"		
8	Maria Biedt	23	"	"	"		
9	Louisa Schott	20	m	joined	"		
260	Geo. Engelhardt	20	"	bookkeeper	"		
1	Hermine Polky	23	f	none	"		
2	Herman	5	m	"	"		
3	Maria Myszak	22	f	"	"		
4	Christ. Mandrei	18	m	worker	"		
5	August Dunemann	67	f	none	"		
6	Edward Bader	30	m	worker	"		
7	Wilhelm	28	f	none	"		
8	Anna	18	"	"	"		
9	Emilie	2	"	"	"		
270	Conrad Jannschke	19	m	farmer	"		
1	David Kach	21	"	"	"		
2	Heint. Ring	15	"	joined	"		
3	Valent. Winkler	26	"	farmer	"		
4	Christine Weimer	18	f	none	"		
5	Amalie Wilhelm	23	"	"	"		
6	Nich. Luthers	18	m	turner	"		
7	Josephus Hestenstein	28	f	none	"		
8	Franz Hamka	28	m	worker	Austria	1	0
9	Wilh. Altzen	39	"	"	Germany	20	23
280	Anna	38	f	none	"		
1	Heinrich	7	m	"	"		
2	Anna	3	f	"	"		
3	Katharine	12	"	"	"		
4	Regina Klein	30	"	"	"		
5	Amundus	9	m	"	"		
6	Philippina	7	f	"	"		
7	Katharine	3	"	"	"		
8	Julius	12	m	"	"		
9	Carl Rieger	15	"	"	"		
290	Carl Kriest	40	"	carpenter	"		
1	Elise	39	f	none	"		
2	Friedrich	10	m	"	"		
3	Karloline	9	f	"	"		
4	Paul	7	m	"	"		
5	Heinrich	3	"	"	"		
6	Anna	3	f	"	"		
7	Wilhelm	2	m	"	"		
8	Elise Klee	67	f	"	"		
299	Emma Böhcher	14	"	"	"		

				Germany	U.S.A.	Age
300	Agnes Simold	22	f	none	U.S.A.	
1	Herrich	62	m	peasant	"	
2	Elizabeth Schmidt	17	f	none	"	
3	Jos. Stockhammer	26	m	peasant	"	
4	Julius Lenz	15	"	"	"	
5	Wilhelm Becker	17	"	"	"	
6	Max Brause	17	"	"	"	
7	Carl Weiss	18	"	merchant	"	
8	Carl Hohmann	29	"	farmer	"	
9	Anna Jenkel	16	f	none	"	
310	Josef Zender	22	m	worker	"	
1	Anna	21	f	none	"	
2	Peter Frösch	25	m	farmer	"	
3	Carl Schacht	11	f	none	"	
4	Math. Schmidt	23	"	"	"	
5	Bertold Feifs	20	"	"	"	
6	Mirna	16	"	"	"	
7	Erna Kirsch	16	"	"	"	
8	Caroline Zender	15	"	"	"	
9	Moses Lion	16	m	clerk	"	
320	Adelheid Kaiser	60	f	none	"	
1	Herrich	16	m	clerk	"	
2	Herrich	14	"	none	"	
3	Ludw. Schwenk	16	"	clerk	"	
4	Sebast. Ohlemüller	22	"	farmer	"	
5	Christian Melcher	44	f	none	"	
6	Herr. Stützer	55	m	farmer	"	
7	George	10	"	none	"	
8	Anton Turnenapp	23	"	farmer	"	
9	Michael Niess	25	"	worker	"	
330	Otto Womborg	31	"	"	"	
1	Anna Ritz	61	f	none	U.S.A.	
2	Chas. Schmidt	25	m	worker	"	
3	Gottlieb Hank	31	"	"	Germany	16
4	Barbara	4	f	none	"	
5	Christ. Späth	40	m	merchant	"	
6	Leonore	41	f	none	"	
7	August	4	m	"	"	
8	Sophie	4	f	"	"	
9	Erzeng Baur	30	"	"	"	
340	Ignatz Firsich	14	m	"	"	
1	Joseph Dissert	24	"	worker	"	
2	Math. Huber	33	f	none	"	
343	Friedr. Karl	16	m	farmer	"	



No.	Name	Age	Sex	Profession	Origin	U.S. of Am.	Age
344	Christian Späth	10	m	none	Germany	U.S. of Am.	
5	Joseph Pfeifer	40	"	weaver	"	"	
6	Marie "	35	f	none	"	"	
7	Heinrich "	2	m	"	"	"	
8	Marie "	5	f	"	"	"	
9	Elise "	3	"	"	"	"	
350	Wilhelm "	3	m	"	"	"	
1	Jacob Engelder	50	"	weaver	"	"	
2	Elise "	46	f	none	"	"	
3	Christine "	14	"	"	"	"	
4	Georg "	9	m	"	"	"	
5	Elisabeth "	8	f	"	"	"	
6	Elise "	6	"	"	"	"	
7	Katharine "	4	"	"	"	"	
8	Marie "	9	"	"	"	"	
9	Barbara Hengel	12	"	"	"	"	
360	Adelheid Wäpfer	23	"	"	"	"	
1	Georg Langenfelder	15	m	clock	"	"	
2	Math. Kallmann	15	f	none	"	"	
3	Franziska Buckel	32	"	"	"	"	
4	Franz "	6	m	"	"	"	
5	Carl "	6	"	"	"	"	

6	Wilhelm Reiter	38	"	farmer	"	"	
7	Thetla Senf	38	f	none	"	"	
8	Franklin "	8	m	"	"	"	
9	Herm. Böske	16	"	weaver	"	"	
370	Lorenz Nottkopf	19	"	"	"	"	
1	Johann Wohlau	43	"	farmer	"	"	
2	Gust. Gebhardt	65	"	"	U.S. of Am.	"	
3	Anna "	16	f	none	"	"	
4	Elisabeth "	18	"	"	"	"	
5	Emma Zimmermann	24	"	"	"	"	
6	Franz Röckamp	12	m	farmer	Germany	23	16
7	Heinr. David	26	"	"	"	"	
8	Christ. Starke	29	"	"	"	"	
9	Justin Bergler	18	f	none	"	"	
380	Georg Schmidt	22	m	farmer	"	"	
1	Wilm. Depmier	27	"	"	"	"	
2	Emma Horn	26	f	none	"	"	
3	Ernst Norden	17	m	farmer	"	"	
4	Friedr. Grund	27	"	"	"	"	
5	Karlg. Müller	15	f	none	"	"	
6	Joh. Kürzelnabe	35	m	weaver	"	"	
388	Const. Hellwich	17	"	farmer	"	"	

No.	Name	Age	Sex	Occupation	Origin	U.S. of Am.	Steerage
385	Elise Schneider	29	f	none	Germany		
	9 Emil	6	m	"	"		
390	Johann	4	"	"	"		
	1 Barbara	2	f	"	"		
	2 Heinrich	2	m	"	"		
	3 Kunigunde Winter	9	f	"	"		
	4 Johann Kirtle	22	m	tailor	"		
	5 Max Kahr	17	"	farmer	"		
	6 Elise Fischer	23	f	none	"		
	7 Adam Berg	47	m	farmer	"		
	8 Phil. Alzenheimer	42	"	dealer	"		
	9 Catharine	43	f	none	"		
400	Jacob	9 1/2	m	"	"		
	1 Joh. Wolenc	37	"	worker	Bohemia	3	
	2 Franziska	32	f	none	"		
	3 Johann	9	m	"	"		
	4 Marie	5	f	"	"		
	5 Josefa Ruzicka	32	"	"	"		
	Charlotte Wollmann	23	"	"	"		
	7 Franz Barunek	14	m	"	"		
	8 Agnes Hosier	52	f	"	Austria	0	
	9 Georg Rogge	20	m	photographer	Germany	22	12
410	August Grabe	26	"	seaman	"		
	1 Franz Meyer	15	"	farmer	"		
	2 Johann Uhl	25	"	"	"		
	3 Josepha	30	f	none	"		
	4 Karer	9	m	"	"		
	5 Martha	8	f	"	"		
	6 Johann	4	m	"	"		
	7 Caspar	3	"	"	"		
	8 Marie Fleider	16	f	"	"		
	9 Mich. Frankenreuter	24	m	farmer	"		
420	Mich. Häusler	28	"	"	"		
	1 Johann Schlemmer	17	f	none	"		
	2 Herr. Luchap	17	m	peasant	"		
	3 Eugen Kasper	14	"	"	"		
	4 Marg. Fiebler	23	f	none	"		
	5 Marie Kottmeyer	18	"	"	"		
	6 Georg Kück	42	m	farmer	"		
	7 Hugo Schmitz	26	"	"	"		
	8 Friedr. Reich	35	"	"	U.S. of Am.	2	
	9 Gustav Kuse	30	"	"	"		
430	Josef Werther	28	"	"	Germany		
431	Barbara Krieg	21	f	none	"		

				U. Hof Am.	U. Hof Am.	Beerage
432	Cathar. Schacht	28	f none	U. Hof Am.	U. Hof Am.	
3	Ernst Gartner	29	m bittler	Germany	"	"
4	Carl König	41	" farmer	"	"	"
5	Friedrike	10	f none	"	"	"
6	Carl	5	m "	"	"	"
7	Gustav	2 1/2	" "	"	"	"
8	Anton Vlachs	27	" worker	Bohemia	"	"
9	Louise Hofmeyer	44	f none	Germany	"	"
440	Ernst Müller	27	m farmer	"	"	"
1	Theodor Adams	22	" "	"	"	"
2	Max Helm	22	" "	"	"	"
3	August Bickel	34	" "	"	"	"
4	Carl Landgraf	51	" "	"	"	"
5	Kosine	58	f none	"	"	"
6	Carl	14	m worker	"	"	"
7	Josef Trübelske	23	" "	"	"	"
8	Emmanuel Prochaska	22	f none	"	"	"
9	Marie	1 1/2	" "	"	"	"
450	Franz	"	6 m	"	"	"
1	Magd. Luczak	22	f "	"	"	"
2	Mathias	3	" "	"	"	"
3	Josef	"	12 m	"	"	"

4	Michael Klein	14	" clerk	Austria	1	"	1	"
5	Catharine	4 1/2	f none	"	"	"	"	"
6	Sophie Dinkel	40	" "	Bohemia	3	"	2	"
7	Franz	14	m clerk	"	"	"	"	"
8	Anna	10	f none	"	"	"	"	"
9	Josef	6	m "	"	"	"	"	"
460	Carl Neumann	44	" carpenter	Germany	27	"	12	"
1	Carl Anickrodt	34	" farmer	"	"	"	"	"
2	Antoniam Partowstar	26	f none	"	"	"	"	"
3	Leocadia	"	" "	"	"	"	"	"
4	Anton Hamon	21	m clerk	"	"	"	"	"
5	Mathilde Hermann	30	f none	"	"	"	"	"
6	Auguste	13	" "	"	"	"	"	"
7	Joseph	7	m "	"	"	"	"	"
8	Anna Stolle	18	f "	"	"	"	"	"
9	Richard Holstein	9	m "	"	"	"	"	"
470	Adolf Eber	26	" farmer	"	"	"	"	"
1	Eduard Hohmann	30	" "	"	"	"	"	"
2	Ernst Hinge	29	" merchant	"	"	"	"	"
3	Ferdinand Zeiss	60	" peasant	"	"	"	"	"
4	Peter Geipel	60	" "	U. Hof Am.	"	"	1	"
475	Heint. Zundick	58	" "	"	"	"	"	"

26-3

			U Hof Am.	U Hof Am.	Age
476	Wilk. Thorswarth	48	m farmer	U Hof Am.	
	2 Hermann Siegmund	34	"	"	
	8 Anna Hohn	49	f none	Cohemia	
	9 Franz	14	m clerk	"	
480	Philip Tidblad	31	" farmer	Sweden	
	Nathaniel Anderson	32	f none	"	
	2 Emil Lundin	25	m farmer	"	
	3 Anne Holm	17	f none	Denmark	
	4 Jacob Thomsen	20	m farmer	"	
	5 Peter Mauritsen	20	"	"	
	6 Conrad Noll	26	"	hidlyger Germany	
	7 Margarethe	24	f none	"	
	8 Lisette	11	"	"	
	9 Wilhelm Strees	39	m farmer	"	
490	Eduard	12	"	"	
	1 Caroline Luning	18	f none	"	
	2 Joh. Grabowski	32	m worker	"	
	3 Rosa	26	f none	"	
	4 August	3	m	"	
	5 Christian	10	"	"	
	6 Holger Svendsen	21	" present	Denmark	
	7 Peter Nielsen	19	"	"	
	8 Janne	22	f none	"	
	9 Gustaf Saveta	32	m present	Sweden	
500	Hans Nordkamp	25	"	Germany	
	1 Fritz Gormann	24	"	"	
	2 Nathie Goldberger	35	f none	Hungary	
	3 Bernhard	10	m	"	
	4 Leopold	8	"	"	
	5 Wilhelm Golden	33	" present	U Hof Am	
	6 Marie Slater	45	f none	Germany	
507	Antoine Dietrich	30	m farmer	"	

Recapitulation.

First Cabin	35 Adults	10 Children	1 Infants
Second "	63 "	6 "	2 "
Average	291 "	24 "	25 "
	389 Adults	90 Children	28 Infants

Station Island, the 13<sup>th</sup> of August 1851.

Total: 507 Passengers.

6 Undütsch

F. Brumbytz,  
Pass.

NATIONAL ARCHIVES MICROFILM PUBLICATIONS

NAME OF VESSEL: CITY OF CHESTER

PORT OF EMBARKATION: LIVERPOOL

DATE OF ARRIVAL: AUGUST 15, 1881

NUMBER: 1123

NATIONAL ARCHIVES MICROFILM PUBLICATIONS

**DISTRICT OF NEW YORK,  
PORT OF NEW YORK.**

I, *Judith Watkins* Master of the *S.S. City of Chester* do solemnly, sincerely, and truly *swear* that the following List or Manifest, subscribed by me, and now delivered by me to the Collector of the Customs of the Collection District of New York, is a full and perfect List of all the Passengers taken on board the said *City of Chester* *Swiford* from which Port the said *City of Chester* has now arrived; and that on said List is truly designated the age, the sex, and the occupation of each of said Passengers, the part of the Vessel occupied by each during the passage, the Country to which each belongs, and also the Country of which it is intended by each to become an inhabitant; and that the said List or Manifest truly sets forth the number of said Passengers who have died on said voyage, and the names and ages of those who died.

Sworn to this *15 Aug 1887*

SO HELP ME GOD.

List or Manifest OF ALL THE PASSENGERS taken on board the *S.S. City of Chester* whereof *Judith Watkins* is Master, from *Liverpool* burthen *7712 56* tons

NAME	Age	Sex	Occupation	The Country to which they belong	The Country to which they intend to go	Part of the Vessel occupied by each Passenger during the Voyage
<i>A. C. Ostergren</i>	<i>24</i>	<i>M</i>	<i>Sailor</i>	<i>Sweden</i>	<i>United States</i>	<i>main Deck</i>
<i>E. A. E. Whelan</i>	<i>26</i>	<i>"</i>	<i>"</i>	<i>"</i>	<i>"</i>	<i>"</i>
<i>J. H. Johnson</i>	<i>26</i>	<i>"</i>	<i>"</i>	<i>"</i>	<i>"</i>	<i>"</i>
<i>C. A. Soderberg</i>	<i>31</i>	<i>"</i>	<i>"</i>	<i>"</i>	<i>"</i>	<i>"</i>
<i>A. J. Erickson</i>	<i>22</i>	<i>"</i>	<i>"</i>	<i>"</i>	<i>"</i>	<i>"</i>
<i>Nils Peterson</i>	<i>57</i>	<i>"</i>	<i>"</i>	<i>"</i>	<i>"</i>	<i>"</i>
<i>Luis Johnson</i>	<i>24</i>	<i>"</i>	<i>"</i>	<i>"</i>	<i>"</i>	<i>"</i>
<i>A. C. Carlsson</i>	<i>29</i>	<i>"</i>	<i>"</i>	<i>"</i>	<i>"</i>	<i>"</i>
<i>C. Johnson</i>	<i>19</i>	<i>"</i>	<i>"</i>	<i>"</i>	<i>"</i>	<i>"</i>
<i>E. Janson</i>	<i>45</i>	<i>"</i>	<i>"</i>	<i>"</i>	<i>"</i>	<i>"</i>
<i>A. Sjogren</i>	<i>24</i>	<i>"</i>	<i>"</i>	<i>"</i>	<i>"</i>	<i>"</i>
<i>P. A. Johansson</i>	<i>25</i>	<i>"</i>	<i>"</i>	<i>"</i>	<i>"</i>	<i>"</i>

<i>A. A. Glen die</i>	<i>24</i>	<i>"</i>	<i>"</i>	<i>"</i>	<i>"</i>	<i>"</i>
<i>A. J. Sandgren</i>	<i>22</i>	<i>"</i>	<i>"</i>	<i>"</i>	<i>"</i>	<i>"</i>
<i>A. H. H. Hanson</i>	<i>30</i>	<i>"</i>	<i>"</i>	<i>"</i>	<i>"</i>	<i>"</i>
<i>Nils L. Larsson</i>	<i>19</i>	<i>"</i>	<i>"</i>	<i>"</i>	<i>"</i>	<i>"</i>
<i>Carl W. Larsson</i>	<i>22</i>	<i>"</i>	<i>"</i>	<i>"</i>	<i>"</i>	<i>"</i>
<i>G. B. B. Larsson</i>	<i>33</i>	<i>"</i>	<i>"</i>	<i>"</i>	<i>"</i>	<i>"</i>
<i>A. P. Wahlgren</i>	<i>24</i>	<i>"</i>	<i>"</i>	<i>"</i>	<i>"</i>	<i>"</i>
<i>A. G. Carlsson</i>	<i>20</i>	<i>"</i>	<i>"</i>	<i>"</i>	<i>"</i>	<i>"</i>
<i>H. H. Ohlsson</i>	<i>38</i>	<i>"</i>	<i>"</i>	<i>"</i>	<i>"</i>	<i>"</i>
<i>A. J. Lindberg</i>	<i>34</i>	<i>"</i>	<i>"</i>	<i>"</i>	<i>"</i>	<i>"</i>
<i>J. J. Persson</i>	<i>18</i>	<i>"</i>	<i>"</i>	<i>"</i>	<i>"</i>	<i>"</i>
<i>A. Blankholm</i>	<i>22</i>	<i>"</i>	<i>"</i>	<i>"</i>	<i>"</i>	<i>"</i>
<i>H. P. Lindgren</i>	<i>39</i>	<i>"</i>	<i>"</i>	<i>"</i>	<i>"</i>	<i>"</i>
<i>John Stromberg</i>	<i>24</i>	<i>"</i>	<i>"</i>	<i>"</i>	<i>"</i>	<i>"</i>
<i>A. A. Glen</i>	<i>22</i>	<i>"</i>	<i>"</i>	<i>"</i>	<i>"</i>	<i>"</i>
<i>A. J. Schutt</i>	<i>18</i>	<i>"</i>	<i>"</i>	<i>"</i>	<i>"</i>	<i>"</i>
<i>J. E. Carlsson</i>	<i>24</i>	<i>"</i>	<i>"</i>	<i>"</i>	<i>"</i>	<i>"</i>
<i>A. Carlsson</i>	<i>26</i>	<i>"</i>	<i>"</i>	<i>"</i>	<i>"</i>	<i>"</i>
<i>H. A. Carlsson</i>	<i>20</i>	<i>"</i>	<i>"</i>	<i>"</i>	<i>"</i>	<i>"</i>
<i>Nils G. Carlsson</i>	<i>24</i>	<i>"</i>	<i>"</i>	<i>"</i>	<i>"</i>	<i>"</i>
<i>N. Kenfalk</i>	<i>30</i>	<i>"</i>	<i>"</i>	<i>"</i>	<i>"</i>	<i>"</i>
<i>Anders G. Glen</i>	<i>19</i>	<i>"</i>	<i>"</i>	<i>"</i>	<i>"</i>	<i>"</i>
<i>Ch. Nilsen Hotta</i>	<i>18</i>	<i>"</i>	<i>"</i>	<i>"</i>	<i>"</i>	<i>"</i>
<i>Le Dahlin</i>	<i>34</i>	<i>"</i>	<i>"</i>	<i>"</i>	<i>"</i>	<i>"</i>
<i>H. A. Carlsson</i>	<i>25</i>	<i>"</i>	<i>"</i>	<i>"</i>	<i>"</i>	<i>"</i>
<i>John Moberg</i>	<i>20</i>	<i>"</i>	<i>"</i>	<i>"</i>	<i>"</i>	<i>"</i>

				United States	Main Deck
Anda Co. ....	16				
Maria Cullman	24				
Jana Sundell	48		Wife		
J. Nielsen	26		Spouse		
Maria Bostrom	28				
E. S. Logander	14				
Berta Hedstrom	18				
Christiana Co. ....	26				
E. M. ....	24				
Sofia Andersson	41				
J. Lofgren	24				
Kappa Magnusson	14				
Kilda Cullman	25				
Anna Obergren	23		Wife		
Gustaf do.	Infant	M	Infant		
Infant Linnar	Infant				
Anna C. do.	24		Wife		
Magnus Co. ....	26	M	Laborer		
Lea do.	8		Child		
Maria Hansson	11		do		
Ingelborg Pettersson	60		Wife		
Kanna Nelson	23		Spouse		
Louisa Nyquist	12		Child		
Herman do.	11				
Augusta Linnar	9				
Mahida do.	06		Wife		
Johan Larsson	60	M	Spouse		

Magnus Johnson	20				
John Blum	28				
Thomas do.	28				
Magnus Johnson	14				
Schanna Schmidt	14	J	Child		
Bertha Bostrom	36		Wife		
Nicard do.	40	M	farmer		
Adam Bono.	18				
Berta C. Bostrom	41	J	Wife		
Carl M. do.	16	M	Child		
Ida C. do.	Infant	J	Infant		
Anna Berglund	28		Wife		
Carl do.	11	M	Child		
Herman do.	9	M			
A. J. Pettersson	31		farmer		
Sofia	40	J	Wife		
Louisa	21		Spouse		
E. M. Larsson	28		Wife		
J. M.	9		Child		
J. G.	Infant		Infant		
Anna Peterson	48		Wife		
Anna do.	10		Child		
Schanna do.	9	M	do		
E. Andersson	43		farmer		
Ida do.	46	J	Wife		
Anders do.	11	M	Child		
Anna do.	9		do		

19

55

52

19  
35

Name		Age	Sex	Profession	Sweden	United States	Imm. Dist.
P. J. ...	do	40	M	farmer			
Anna	do	40	F	Wife			
Eric	do	13	M	Child			
Liganda	do	11	F				
Olivia	do	9	F				
Lehem	do	6	M				
Marta	do	4	F				
Johan Erikson	do	24	M	labour			
J. J. ...	do	36	M	farmer			
Maria	do	40	F	Wife			
Maria	do	11	F	Child			
Mama	do	11	F				
Judas	do	10	M				
Edvard	do	4	M				
Carl	do	Inf.	M	Inf.			
E. J. ...	do	24	M	farmer			
Maria	do	36	F	Wife			
P. ...	do	8	M	Child			
Hannick	do	6	M				
Johan	do	4	M			12	9
Just	do	Inf.	M	Inf.			
Maria ...	do	26	F	Wife	None	16	16
Nils Olav	do	20	M	Labour			
Peter	do	18	M				
Harri ...	do	15	F	Wife			
Emma ...	do	48	F	Wife			
Emil	do	12	M	Child			

Hanna	do	11	F				
Nils	do	10	M				
Hermitta	do	4	F				
Alf Christensen	do	32	M	farmer			
Bert	do	38	F	Wife			
Clara	do	4	F	Child			
Johan	do	Inf.	M	Inf.			
Johan ...	do	60	M	farmer			
Johanna	do	50	F	Wife			
Peter	do	23	M	farmer			
Johan	do	14	M				
Edw Christensen	do	36	M				
Maria	do	35	F	Wife			
Christen	do	Inf.	M	Inf.			
Johannes	do	Inf.	M				
Edvard ...	do	27	M	farmer			
Selda	do	24	F	Wife			
Maria ...	do	Inf.	F	Inf.			
Alf ...	do	41	M	farmer			
M. ...	do	43	F	Wife			
Inf.	do	Inf.	M	Inf.			
P. J. Erikson	do	21	M	labour			
J. W. Jacob ...	do	36	M				
Jones ...	do	60	M				
Th. ...	do	21	M				
Claf. J. ...	do	24	M				

53

28  
25



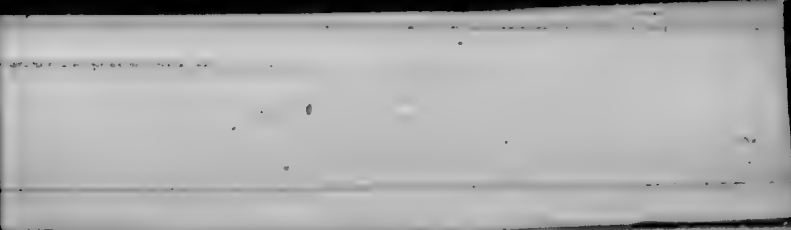

Name	Age	Sex	Occupation	Country	United States	Main Deck
Bentley H. Hunt	18	M	Labr	Denmark		
John Steing	26	"	"	"		
John Olson	30	"	"	"		
Nils H. Johnson	35	"	"	"		
P. G. Sletten	33	"	"	"		
My J. Thorsen	28	M	Farmer	"		
Myrtle K. Sletten	19	"	"	"		
Will Sletten	21	"	"	"		
Janella W. W. W.	22	"	"	"		
Anna Johnson	23	"	"	"		
Olga Sletten	21	"	"	"		
Armanda Christian	21	"	"	"		
Lena Anderson	23	"	"	"		
Betha Sletten	26	"	"	"		
Johanna E. Olson	29	"	"	"		
Selma K. Sletten	22	"	"	"		
Olga Sletten	23	"	"	"		
Peter do	29	M	Farmer	"		
Ingvald Sletten	26	"	"	"		
Hans Sletten	30	"	"	"		
Johanna Johanna	42	F	Wife	"		
August	4	"	Child	"		
John C. Nelson	34	M	Farmer	"		
John do	31	M	Wife	"		
Anna do	24	F	Wife	"		
Ingvald H. Sletten	34	M	Farmer	"		
Johanna	32	F	Wife	"		

Anna W.	10	M	Child	"		
Mina	9	F	"	"		
P. do	4	M	"	"		
Olga	3	"	"	"		
Hans	Infant	"	Infant	"		
John	Infant	"	"	"		
John Sletten	58	M	Farmer	Denmark		
Johanna do	54	F	Wife	"		
Louisa Sletten	30	"	"	Norway	16	19
Child	4	"	Child	"		
Child	Infant	"	Infant	"		
Nils Sletten	41	M	Farmer	Denmark	6	2
Christina Sletten	60	"	"	"		
John do	58	M	Wife	"		
Christina do	16	M	Labr	"		
John do	14	"	Child	"		
Mina do	4	"	do	"		
John Bapt. Sletten	44	M	Labr	Norway	1	0
Louisa Sletten	30	"	Labr	Norway	6	2
Carl J. Roll	34	"	"	"		
George M. Sletten	19	"	"	"		
Christina Becken	30	"	Farmer	"		
Anna do	28	F	Wife	"		
Lenny do	3	"	Child	"		
John O. Sletten	Infant	M	Infant	"		
Andrew Sletten	29	"	Labr	"		

Dist. at Leg  
Sletten

52

29  
28

Name	Age	Sex	Rank	Origin	United States	Main Deck
Benedict Pinkham	25	M	Laborer	Connecticut		
John Green	23	"	"	"		
John G. Galt	35	"	"	"	10	2
Mathias Macdonald	32	"	"	"		
Francis Rose	30	"	"	"		
Matt Kelly	23	"	"	"		
Ernest Rogers	20	"	"	"		
Samuel Huntington	30	"	"	"		
Genl. Jones	18	"	"	"		
Cash Muller	30	M	Wife	"		
Joe	11	M	Child	"		
Manly	3	M	do	"		
David Miller	29	M	Laborer	Scotland	1	
A. B. Whitfield	29	"	"	England		
Geo. Whitehouse	41	"	"	"		
Geo. Cooper	20	"	"	"		
Ed. H. Carter	29	"	"	"		
Abraham Burrows	19	"	"	"		
John Compton	40	"	"	"		
Carroll Spencer Jr.	22	"	"	"		
Matt H. Brown	19	"	"	"		
Joseph Paul	17	"	"	"		
Geo. Macomber	32	"	"	"		
Geo. Smallwood	30	"	"	"		
Thomas Larkin	17	"	"	"		
Henry Johnson	21	"	"	"		
John Tompkins	43	"	"	"		

Ed. Barton	43	M	Laborer	England	24	13
Frank Hill	60	M	Wife	"		
Merina Whitney	28	"	Spouse	"		
Emma C. C. C.	18	"	"	"		
Una C. C. C.	25	"	"	"		
Frank Marshall	19	"	"	"		
Emma C. C. C.	18	"	"	"		
Elizabeth Rogers	30	"	"	"		
John C. C. C.	30	M	Laborer	"		
Saml. Butcher	41	"	"	"		
Geo. Cooper	26	"	"	"		
Andrew Miller	24	"	"	"		
Joseph Rice	4	"	Child	"		
Emma Richardson	9	M	"	"		
Saml. C. C. C.	11	M	"	"		
Geo. Richardson	35	"	Spouse	"		
Mag. C. C. C.	35	M	Wife	"		
Elizabeth Lester	26	"	"	"		
Thos. C. C. C.	30	M	Laborer	"		
Thos. C. C. C.	12	M	Child	"		
John C. C. C.	9	M	"	"		
Ellen Cole	20	M	Wife	"		
Ellen C. C. C.	Infant	"	Infant	"		
Robert Williams	30	M	Mariner	Spain	3	0
Thos. C. C. C.	30	"	"	"		
David Jones	22	"	"	"		

38  
15

Name	Age	Sex	Relation	Wales	United States	Lower Deck
Mary Richards	40	W	Wife	✓		
David Jones	30	"	"	✓		
David Williams	50	"	"	✓		
David	20	"	"	✓		
Mary Ann Jones	36	W	Wife			
Eliza	11	"	Child	✓		
Infant	Infant	"	Infant	✓		
R. A. Jones	16	M	Man	✓		
W. J. do.	8	"	Child	✓		
Mary Jones	30	W	Wife			
David J. do.	4	M	Child	✓		
Henry A. do.	Infant	"	Infant	✓		
John D. do.	4	"	"	✓		
Henry Evans	30	"	Man	✓		
Eliza do.	33	W	Wife			
Matt H. do.	Infant	M	Infant	✓		
John Warden	18	"	Man	✓		
John Jones	24	"	"	✓		
Ed do.	20	"	"	✓		
Eliza Jones	32	W	Wife			
Agnes do.	10	"	Child	✓		
Mary do.	4	"	"	✓		
Alfred do.	5	M	"	✓		
Infant do.	Infant	"	Infant	✓		
Mary Ann Jones	12	W	Child	✓		
Mary do.	5	"	"	✓		
John R. do.	Infant	M	Infant	✓		

Cartho Jenkins	25	W	Wife		17	12
Mary A. do.	4	"	Child	✓		
and daughter	28	M	Man	✓	England	11
Eliza do.	26	W	Wife			
Mary do.	Infant	"	Infant	✓		
Leah do.	"	M	"	✓		
Grace Massey	45	W	Wife			
Martha do.	20	"	Child	✓		
W. J. do.	11	"	"	✓		
Geo do.	9	M	"	✓		
Eliza Shanker	50	"	Daughter	✓		
Leah do.	16	W	Wife	✓		
M. do.	23	M	Daughter	✓		
Ann do.	22	W	Daughter	✓		
John do.	25	M	Daughter	✓		
Helen do.	16	W	"	✓		
Eliza do.	14	W	Daughter	✓		
Leah do.	11	"	Child	✓		
John do.	10	M	"	✓		
Mary do.	5	W	"	✓		
Mary Watts	23	M	Daughter	✓		
John Davis	14	W	Wife	✓		
Agnes Paul	33	W	Child	✓		
Mimi do.	9	"	"	✓		
David do.	5	M	"	✓		
Agnes do.	Infant	"	Infant	✓		

53  
28  
27

English Port			Age	England	United States	Lower Deck
John	24	2	Wife			
John	5	10	Child			
Manly	do	2				
Francis	do	10	Infant			
Isaac	do	14	Child			
Arthur	do	11				
John	do	9				
John	do	4				
William	do	4				
William	do	26	Wife			
Thomas	do	4	Child			
Ernest	do	11				
William	do	2	Infant			
W. J.	do	"	"			
Arthur	do	38	Wife			
Mag	do	31	Wife			
George	do	4	Child			
Ed	do	11				
John	do	26	Infant			
W. J.	do	14	Wife			
Cash	do	11	Child			
Geo	do	11				
Mary	do	2	Infant		14	11
William	do	"				
Bernard Hughes	214	10	Wife	Ireland	14	14
Mark	do	"				

22716801-7/30/40

Pat M. O'Leary	18	10				
Pat Kearns	37	"				
John O'Leary	20	"				
John O'Leary	22	"				
Geo P. Scott	20	"				
Geo Shapley	45	"				
Wm Bennett	28	"				
Pat Ryan	50	"				
John Slattery	19	"				
John Braden	31	"				
Pat M. O'Leary	33	"				
Charles Douglas	34	"				
Lucy O'Leary	31	3	Spouse			
Anna M. O'Leary	50	"	Wife			
Kate M. O'Leary	18	"	Spouse			
Ann O'Leary	18	"				
John M. O'Leary	17	"				
Anna M. O'Leary	22	"				
Mary O'Leary	20	"				
Mary Bennett	20	"				
Mary O'Leary	23	"				
Elizabeth A. M. O'Leary	21	"				
Mary O'Leary	14	"				
Ellen O'Leary	17	"				
Mary M. O'Leary	24	"				
Elizabeth M. O'Leary	17	"				

28  
25

Name	Age	Sex	Occupation	Origin	United States	Lower Deck
Mary Holmes	17	F	Spouse	Ireland		
Samuel Brady	26	M	Wife			
Mary Brady	9	F	Child			
John do	7	M				
Elizabeth do	4	F	Child			
Queen M. Quinlan	17	M	Laborer			
James do	15	M				
Rich. Bogue	35	M				
John do	11	M	Child			
John Burns	40	M	Laborer			
John McCune	16	M				
Mary C. Connor	30	F	Wife			
John do	9	M	Child			
Henry do	7	M				
Math. Higgins	55	M	Farmer			
Mick do	24	M				
Mary do	24	F	Spouse			
Mary Burns	4	F	Child			
Elizabeth do	12	F				
Elizabeth do	23	F	Spouse			
John Linty	26	M	Laborer			
Mary R. do	26	F	Wife			
John Kears	35	M	Laborer			
Mr. Hughes	34	M	Wife	Wales	1	2
Edith	Infant	F	Child			
James B. Morgan	43	M	Miner			
John Hitchcock	60	M				

John Mejer	29	M	Laborer			
Henry Blattner	26	M	Laborer			
John Shaw	57	M				
Simon Fredale	24	M				
John Bamshang	41	M	Miner			
Jane do	30	F	Wife			
W. B. do	14	M	Child			
Mick O'Neill	33	M	Laborer	Ireland	15	17
John O'Brien	58	M				
Kate Power	29	F	Spouse			
Clark Conant	50	M	Wife			
Crean Anderson	34	M	Farmer	Sweden	4	1
Lena Blomberg	60	F	Wife			
And. R. Gustafson	23	M	Farmer			
L. Ollus	42	M				
Mr. Hendrickson	40	M				
A. Olsson	55	M		Norway	8	2
Maria do	33	F	Wife			
O. P. Holm	27	M	Farmer			
Ag. do	42	F	Child			
Admet Merrill	20	M	Laborer			
Henrick Olander	4	M	Child			
Henrik do	55	M	Farmer			
Wald. Ruben	34	M				
Olavi Schmidt	23	M				
Olavi Turtanen	24	M				

53  
35  
18

Name	Age	Sex	Occupation	Origin	United States	Home Deck
J. de Matts.	24	M	Seaman	Palmyra	1	
Le J. Quackham	30	M	Seaman	U.S.		
Joe H. Kline	31					
Henry Palmer	42		Mill hand	England		
Samuel T. Edwards	22					
Mr. Jagger	21					
Charles H. do	20		Wife			
Miss T. Helling	21					
Thomas do	28		Miner			
Mr. Thompson	40		Hotel Porter			
John H. Bell	60		Teacher			
Eliza do	50		Wife			
Ann do	16		Spinster			
Henry C. Grogan	45	M	Miner			
Mr. Brown	25		Miner			
Chas. Meahan	34					
Eliza do	21		Wife			
Cuthbert Garland	24	M	Miner			
Eliza do	26		Wife			
Edw. J. Ingram	20	M	Spinster			
Mr. Meahan	Soft		Soft			
Eliza do	Soft					
John Mulligan	52	M	Miner	Ireland		
Mr. McCree	42					
Eliza Harts	21		Spinster			
Mr. do Brown	21	M	Miner	England		
John do	20					

Ben Taylor	54	M	Porter			
Grace Taylor	59		Wife			
Mr. M. M. Nelly	36			Ireland		
James do	36	M	Porter			
John Daly	45					
Henry Shaper	24			England	27	8
A. Rowbottom	34		Miner			
George M. Guntow	31		Labourer			
James Shaper	41		Mill hand			
Mary Burns	24		Spinster	Ireland	9	5
Mary Degan	20					
Ed. Higgins	22	M	Labourer			
Ann Taylor	18		Spinster			
Mr. H. H. H. H.	14	M	Mill hand			
Conch P. P. P.	14		Miner			
J. B. Owen	30		Porter			
Joseph G. G.	24					
Richard do	11		Child	U.S.		
Eliza do	21		Porter	England		
John M. M.	21	M	Miner			
Rich. J. J.	25					
Mr. Roman	23					
Gen. B. B.	28		Mill hand			
Mr. Conner	28		Miner			
Mr. Green	24					
Eliza Potts	39		Wife			

37/3

Name	Age	Sex	Profession	Country	United States	Sum
James Tully	30	M	Miner	England		
John do.	18		do		2	0
John Condon	18		Laborer	Ireland		
James Condon	24					
James McConnon	25					
John McConnon	32	M	Spent			
Susan McConnon	22					
John Brangan	24	M	Laborer			
John McKenna	34					
Robert McKenna	20					
Andrew Parnon	34		Laborer			
Keena do	50	F	Wife			
Anna do	12		Child			
Rose do	11					
Mary do	9					
Elizabeth Williams	18		Spent			
Walter Williams	24					
John Dinnelley	20					
John Connell	23					
Susan do	18					
John Donoghue	24	M	Laborer			
James Parker	23					
Nathaniel Williams	20					
Alfred Shindem	20					
Anna Coffey	40	F	Spent			
Ann J. Coffey	24					
Solant Long	20					

John Sullivan	16	F	Spent			
John McCall	20					
John McCall	24					
John McCall	19	M	Laborer			
John McCall	24					
John McCall	26					
John McCall	26					
John McCall	26	F	Wife			
John do	Inf	M	Inf		17	18
John do	Inf		Inf			
John do	33		Laborer	Ireland	1	0
John do	24			Germany	14	1
John do	24	M				
John do	24					
John do	34		farmer			
John do	28	F	Wife			
John do	Inf	M	Inf			
John do	34		farmer			
John do	28		Laborer			
John do	19					
John do	23					
John do	28					
John do	42					
John do	21					
John do	11		Child			
John do	34		farmer			

34  
19

Name	Age	Sex	Occupation	Origin	United States	Lower Deck
Frank Dolan	4	M	Farmer	England		
James do.	35	M	Wife			
Eliza do.	10	M	Child			
Frank do.	9	M				
Mick Giblin	43		Farmer			
Henry Rowles	35					
Agnes McKeen	25	F	Wife			
Thos do.	36	M	Wife			
Joseph Dowd	19					
John Doon	43					
Jan Maloney	28					
Rich Doon	33					
Rich Richards	18					
James Stephens	29	F	Wife			
Susan McEgan	55	M	Laborer			
W H Mick	32	M				
J O Smith	60					
R E Murphy	24					
C do Wiggins	32		Laborer		14	6
W do	28	F	Wife			
Edwin Thomas	31		Spouse	Wales	3	1
Henry Hughes	32	M	Wife			
Henry Ryan	44					
Wm Watson	34					
Thos Lato	24		Laborer	Ireland	17	12
Thos do	34					

Name	Age	Sex	Occupation	Origin	United States	Lower Deck
Edwin Thomas	22	M	Laborer	Ireland		
James Connors	24					
Eliza do.	10	F	Spouse			
Biddy McMichael	14					
Maest do.	22					
Maria Burke	22					
Bagt Donohue	22					
John do	24					
Colonel Howley	22					
Mary Hoopkins	21					
Mary Kennedy	21					
Mary Mahony	30					
Mary Hughes	18					
Bagt Coaklin	22					
John Ahern	20	M	Laborer			
John Kilkeny	22					
Rich Quinn	55					
Thos Sullivan	22					
John Donohue	26					
Thos Quane	19					
Thos Saffrey	20					
Martin Byrne	20					
John Lynch	30					
James Moore	38					
Mick Moran	20					
Edwin Quinton	15					
Joseph Quane	25					

34  
19



			Ireland	United States	Lower Deck
Ja O'Connor	25	M	Labor		
Ellen Heikley	14	F	Spouse		
Jim Conner	21				
Mary Keenan	18				
Boyd O'Connell	21				
Wm. Murphy	20				
Boyd Brennan	21				
Mary Walsh	20				
Mary Kelly	20				
Mary Love	20				
Mary Ann Russell	45		Wife		
Mick Brennan	33	M	Labor		
Don't Foley	20				
Don't Monica	18				
M. Greaney	19				
Martin Wallace	29				
Thos. O'Connor	19				
Lawd Moran	24				
Lawd Rumpas	24				
John Bureau	23				
Jeremiah Gannon	30				
John M. O'Dough	28				
Walter Guinness	18	F	Spouse		
Maggie Hayes	18				
Mary O'Daley	19				
Mary Fitzpatrick	16				
Wm. Hogan	22				

Lizzie Newman	18	F			
Mary Whelan	24				
Heannah Nolan	18				
M. O'Shane	21	M	Labor		
George Lucey	27				
Ann Lynch	35				
Boyd Sullivan	11	F	Child		
William Conroy	20	M	Labor		
Wm. Quilty	14	F	Spouse		
Mary Sullivan	21				
Wm. Long	22				
Wm. Russell	24				
John do	21	M	Labor		
Ann O'Connell	40	F	Wife		
Mary do	16		Spouse		
Mick do	11	M	Child		
Don't O'Donnell	34		Labor		
Thomas do	10	F	Child		
John do	8				
Mary do	6				
Mick Connors	30	M	Seaman		
John do	25		Wife		
Thomas do	24	F	Spouse	21	30
Mary do	24	F			

Name	Age	Sex	Occupation	Origin	United States	Lower Deck
Wm. Lennon	21	M	James	Ireland		
Mary do	28	F	Wife	"		
Anna do	Infant	F	Infant	"		
Pat. McHenry	26	M	Laborer	"		
John Manning	44			"		
James Hartney	19			"		
James Kennedy	21			"		
Mr. Reynolds	10		Child	"		
Mary Coulter	28	F	Spinner	"		
Mary Hall	28			"		
John Holliday	25	M	Laborer	"		
Mr. Carter	35		Teacher	England		
Mr. Orr do	32	F	Wife	"		
Isabella do	11		Spinning	"		
Alice do	15			"		
Jane do	5		Child	"		
Mr. do	Infant	M	Infant	"		
Richard Ward	30		Miner	"		
John Jones	26			"		
John Mulgrew	19		Laborer	Ireland	13	9
John do	11		Child	"		
Mr. Davis Leary	60	F	Wife	"		
Miss do	28	F	Spinning	"		
645 G. Hughes	7		Child	"		
645 G. Leonard	25	M	Wood Turner	Sweden	1	0
646 Richard Walsh	34	M	Boiler	Ireland		

Cabin

Name	Age	Sex	Occupation	Origin	United States	Main Deck
Edmund Gillman	36	M	Capt	Ireland		
Chas. Seigue	30			"		
Robert Hall	36			England	11	5
R. J. Nicholson	36			"		
E. A. Bates	31			"		
W. R. H. Abbott	30			"		
H. C. Whitehead	24			"		
D. Carr	39			"		
Mr. Henry E. Dyer	32			"		
Mr. do	28	F	Lady	"		
Mr. J. Cochran	52			Ireland		
Mr. John Wilson	32			"		
Jim do	40	M	Capt	"		
W. J. Colver	24			U.S.	8	2
W. J. Macdonald	32			"		
W. J. O'Sullivan	30			"		
J. H. M. Donald	20			"		
Mr. do	20	F	Lady	"		
J. W. Common	28	M	Capt	"		
Edw. J. Handley	24			"		
Edw. G. May	32			"		
D. L. Cannon	34			"		
Mr. do	26		Lady	"		

27

20 14

Mr. Cannon	46	3	Lady	U.S.	United States	Mem Deck
B. Linn	26	M	Genl			
W. H. Hancock	36	.	"			
S. H. Hancock	24	.	"			
A. L. Moff	25	.	"			
W. J. Shumann	34	.	"			
C. H. Leitch	28	.	"			
Q. M. Mearns	40	.	"			
Mr. do	30	3	Lady			
Maria J. do	9	M	Child			
By do	6	.	"			
Maid do	30	3	Maid	U.S.	39	13
H. Mearns	25	M	Genl			
John Burke	16	.	"			
H. A. Huntington	28	.	"			
H. J. Scoville	38	.	"			
J. B. Robinson	48	.	"			
Geo. Cook	46	.	"			
Robt P. do	12	.	Boy			
Mr. Hunt	40	3	Lady			
Miss do	20	.	"			
Miss Rice	26	.	"			
H. H. do	35	M	Genl			
Rev. Johnson	29	.	"			
Ch. Cannon	30	.	"			
Mr. do	24	3	Wife			
Inf. do	Inf	Inf	Inf			

Rev. D. Barclay	36	M	Genl			
J. D. Lyons	32	.	"			
Mr. Lamm	36	.	"			
Mr. do	23	3	Lady			
Miss do	5	.	Child			
Mr. Andrews	36	.	"			
Geo. B. Ball	36	M	Genl			
Colt. May	30	.	"			
Mr. Grunshaw	48	.	"			
W. H. M. Green	26	.	"			
Nath. H. Green	24	.	"			
H. H. Stimpson	30	.	"			
Mr. E. Leland	25	.	"			
Mr. do	45	3	Lady			
J. B. H. Stimpson	30	M	Genl			
J. E. Touch	30	.	"			
J. H. Cooper	45	.	"			
Mr. E. Stimpson	50	3	Lady			
Miss do	25	.	"			
Miss do	31	.	"			
J. P. Peirce	55	M	Genl			
H. A. Dillage	50	.	"			
H. D. Dillage	28	.	"			
Mr. C. Camp	35	.	"			
Geo. Smith	43	.	"			
Geo. do	19	.	"			

Name	Age	Sex	Rank	Origin	United States	Mass Det
Chas B Smith	42	M	Capt	U.S.		
J. W. Hammond	24	"	"	"		
A. E. Moore	30	"	"	"		
H. B. Kennedy	21	"	"	"		
Wm J Banks	31	M	Lady	"		
Geo Williams	24	M	Capt	"		
Jamie Johnson	43	"	"	"		
Frank Schofield	28	"	"	"		
G. Thorne	42	"	"	"		
Wm M O'Neil	36	"	"	Ireland	2	1
Coma d'Almeida	30	"	"	"		
Jane Jackson	45	F	Lady	"		
Thos Garin Gregory	48	M	Capt	Scotland	1	0
Saml Allen	45	"	"	Canada	1	0
J. Hall	34	"	"	England	6	3
Robt M Lewis	24	"	"	"		
Wm Greenhow	22	"	"	"		
N. J. M. Lewis	20	"	"	"		
Wm Whitman	35	M	Lady	"		
Wm Taylor	32	"	"	"		
Geo H. Schuster	23	M	Capt	"		
Wm H. H. Washburn	21	M	Lady	Germany	0	1
Cooper Mott	20	M	Capt	Central America	4	0
Gustavo Lopez	35	"	"	"		
Marina Quintos	48	"	"	"		
Jose Rosas	48	"	"	"		
Wm M. O'Neil	36	"	"	Hawaii	2	2

Mr. Kialpy 27  
 Henry do 9  
 Eracoy do 15  
 My Long 35  
 James Pearson 30  
 Mr. do 30

M  
 M  
 M  
 M  
 M

Lady  
 Capt  
 Capt  
 Capt  
 Lady

U.S.  
 England  
 do

Wm. Watkins

646 Steerage  
 109 Cabin  
 755

NATIONAL ARCHIVES MICROFILM PUBLICATIONS

NAME OF VESSEL: EGYPT

PORT OF EMBARKATION: LIVERPOOL

DATE OF ARRIVAL: AUGUST 15, 1881

NUMBER: 1124

NATIONAL ARCHIVES MICROFILM PUBLICATIONS

District of New York, - Port of New York.

I, *J. W. Munn* Master of the *Egypt* do solemnly, sincerely, and truly that the following List or Manifest, subscribed by me, and now delivered by me to the Collector of the Customs of the Collection District of New York, is a full and perfect List of all the Passengers taken on board of the said *Egypt* at *Liverpool* from which Port said *Egypt* has now arrived; and that on the said List is truly designated the age, the sex, and the occupation of each of the said Passengers, the part of the vessel occupied by each during the passage, the country to which each belongs, and also the country of which it is intended by each to become an inhabitant; and that said List or Manifest truly sets forth the number of said Passengers who have died on said voyage, and the names and ages of those who have died.

So help me God.

Sworn to this *15* 188*1*, } *J. W. Munn*  
 at *Albany* }  
 I or Manifest of all the Passengers taken on board the *Egypt* whereof is Master, from *Durham* tons.

NAME	AGE		SEX	OCCUPATION	The Country to which they severally belong	The Country of which they intend to become inhabitants	Died on the Voyage	Part of the vessel occupied by each Passenger during the voyage
	Years	Months						
<i>Alfred W. Bird</i>	<i>27</i>		<i>Male</i>	<i>Labr</i>	<i>England</i>	<i>United States</i>		<i>Stowage</i>
<i>Rowland Rowlands</i>	<i>28</i>							
<i>George Bennett</i>	<i>50</i>							
<i>William Kenney</i>	<i>42</i>							
<i>Peter Semmings</i>	<i>25</i>							
<i>Thomas Hughworth</i>	<i>27</i>							
<i>Mary Hughworth</i>	<i>24</i>		<i>Female</i>	<i>Wife</i>				
<i>John Walker</i>	<i>30</i>		<i>Male</i>	<i>Labr</i>				
<i>Henry Piercy</i>	<i>30</i>							
<i>Robert Hutchinson</i>	<i>42</i>							
<i>Robert Hutchinson</i>	<i>19</i>							
<i>Sarah Hutchinson</i>	<i>10</i>		<i>Female</i>	<i>Child</i>				
<i>Mr M. Farlane</i>	<i>30</i>		<i>Male</i>	<i>Genl</i>				
<i>Mrs M. Farlane</i>	<i>20</i>		<i>Female</i>	<i>Wife</i>				
<i>Mrs A. C. Hoole</i>	<i>28</i>							
<i>Mr E. J. Randall</i>	<i>40</i>							
<i>Miss A. Randall</i>	<i>21</i>			<i>Spin</i>				
<i>Mr O. Goerke</i>	<i>28</i>		<i>Male</i>	<i>Genl</i>				
<i>Mr J. W. Kollan</i>	<i>33</i>							
<i>Mr C. A. Meydum</i>	<i>31</i>							
<i>Mr W. J. Linton</i>	<i>38</i>							
<i>Mrs Jas. Holt</i>	<i>21</i>							
<i>Major Shirley</i>	<i>47</i>							
<i>Mr Chas Phelps</i>	<i>29</i>							
<i>Mr H. Manwood</i>	<i>28</i>							
<i>Lt. M. Gamell</i>	<i>39</i>							
<i>Mr J. P. Pitcher</i>	<i>27</i>							
<i>Rev Mr. Summ</i>	<i>52</i>							
<i>Mr S. Davis</i>	<i>29</i>							
<i>Mr B. Chickton</i>	<i>31</i>							
<i>Mr J. Reule</i>	<i>32</i>							
<i>Mrs Conner</i>	<i>29</i>		<i>Female</i>	<i>Spin</i>				
<i>Miss O. Conner</i>	<i>21</i>							
<i>Mr Chas Fox</i>	<i>29</i>		<i>Male</i>	<i>Genl</i>				
<i>Mr H. C. Coghill</i>	<i>21</i>							
<i>Mr Chas Jolly</i>	<i>23</i>							
<i>Mr Mrs Smith</i>	<i>48</i>					<i>32</i>	<i>19</i>	
<i>Miss Smith</i>	<i>18</i>		<i>Female</i>	<i>Spin</i>				

EGYPT  
 August 15, 1881 - Liverpool

Name	Age	Sex	Lat.	England	United States	Shore
Adam Lawson	40	Male	Lat.	England		
Robert Burton	30	"	"	"		
James Wilson	24	"	"	"		
Michael Ward	33	"	"	"		
Richard Roberts	45	"	"	"		
Richard Roberts	26	"	"	"		
Charles Brock	30	"	"	"		
Peter Murphy	28	"	"	"		
James Wangol	20	"	"	"		
William Davidson	22	"	"	"		
Samuel Jenkins	21	"	"	"		
William Davis	30	"	"	"		
Henry Leek	21	"	"	"		
Thomas Jeffrey	29	"	"	"		
Michael O'Reilly	20	"	"	"		
David Shea	24	"	"	"		
William Collins	18	"	"	"		
James Gibbins	22	"	"	"		
James Butler	28	"	"	"		
Hugh M <sup>c</sup> Lovell	20	"	"	"		
John Jones	20	"	"	"		
Edward Thomas	25	"	"	"		
Richard Harmer	24	"	"	"		
Evan Jones	30	"	"	"		
Henry Carriington	31	"	"	"		
A. Johnson	41	Male	Lat.			
E. Johnson	19	"	Child			
E. Nelson	8	"	"			
H. Nelson	4	"	"			
Ann Nelson	3	Female	"			
Samuel Nelson	Inf.	Male	Inf.			
Lie Palhenkagen	25	"	Lat.			
C. Hanspöth	44	Female	Inf.			
Joanna Broberg	18	"	"			
Maria Hanson	17	"	"			
Ann Hanson	15	"	"			
A. Hanson	17	Male	Lat.			
R. Horimistie	19	"	"			
Paul Pilewski	31	"	"			
A. Svendsdotter	16	"	"			
M. Machinsky	21	Female	Inf.			
Z. Machinsky	21	Male	Lat.			
L. Svenson	29	Female	Inf.			
Ann Svenson	19	Female	Inf.			
Sora Saerman	20	Female	Lat.			
Albert Buryer	28	Female	Inf.		26	22
Louise Buryer	27	Female	Inf.			
Albert Buryer	6	Male	Child			
Patrick Smith	23	"	Lat.	England	3	0
George Williams	40	"	"	"		
Edward Hatton	24	"	"	"		

5

29  
22

Edwin Brennan	23	Male	Lat.	England	United States	Storage
James Suglas	24	Female				Saloon
Mr G. A. Hendrie	38	"	Gent			
Mr Hendrie	26	Female	Lady			
Mr H. J. Sargent	40	Male	Gent			
Mr Sargent	38	Female	Lady			
Miss Jesse Venn	30	"				
Miss Mackay	31	"				
Miss Buhou	26	"				
Mr & M. Bowman	40	Male	Gent			
Miss Bowman	34	Female	Lady			
Mr North	29	Male	Gent			
Miss North	27	Female	Wife			
Mr G. Richard	30	Male	Gent			
Miss Richard	28	Female	Wife			
Mr D. Fisher	40	Male	Gent			
Miss Fisher	39	Female	Wife			
Mr A. C. Arnold	42	"				
Miss Arnold	31	Male	Child			
Mr E. W. Baxter	38	"	Gent			
Miss Baxter	32	Female	Wife			
Mr M. J. Griffin	56	Male	Gent			
Miss Griffin	22	Female	Spin			
Mr R. Chapman	45	Male	Gent			
Miss Chapman	42	Female	Wife			
John Mathom	45	Male	Lat.			
Patrick Clark	26	"				
Thomas Wright	30	"				
G. W. Murphy	25	"				
Arthur Moncreiff	20	"				
William Bogg	21	"				
John Burns	25	"				
Hugh McTienna	28	"				
John Brooks	26	"				
Thomas Bair	30	"				
Richard Hurley	21	"				
Henry Stewart	26	"				
Richard Cornell	21	"				
Richard McDonnell	21	"				
James Mc Cormick	35	"				
James Brady	35	"				
James Mc Dermott	25	"				
Thomas Smith	21	"				
Joseph Wilson	21	"				
James Mc Cormick	33	"				
Thomas Hughes	28	"				
Patrick Hughes	26	"				
Robert Adcock	25	"				
Eliza Adcock	25	Female	Wife			
John Hammens	26	Male	Lat.		35	
Edward Adams	31	"				

38

33



					United States	Storage
M. Carlson	6	Male	Chil	Swellen		
J. Carlson	4					
A. Carlson	10	1. Male				
E. Johanson	45	Male	Lall			
Quin Johanson	36	1. Male	Wip			
M. Johanson	10		Chil			
E. Johanson	7	Male				
A. Johanson	2					
John Larson	21		Lall			
E. Halanson	59					
M. O. Olin	29					
B. O. Olin	28	1. Male	Wip			
J. Olin	5		Chil			
T. Olin	Inf		Inf			
J. Lyoberg	36	Male	Lall			
J. Linsberg	30	1. Male	Wip			
Ann Persen	27		Wip			
J. Steindal	29	Male	Lall			
T. Steindal	24	1. Male	Wip			
E. Steindal	Inf		Inf			
L. Steindal	Inf	Male	Inf			
Isla Brocken	17	1. Male	Wip			
E. Jensen	27	Male	Lall			
E. Jensen	24	1. Male	Wip			
J. Jensen	Inf		Inf			
Richard Griffiths	30					
Thomas Lewis	25					
Henry Buckleton	27					
Patrick Mansfield	35					
George Jones	22					
Jacob Jacobs	22					
William Boyle	17					
Patrick Connell	28					
John Eastwood	26					
Tho Quinz	33					
Ann Harding	32					
John Mc Newen	28					
Thomas Pynn	19					
Edward M. Carthey	22					
John Shackleton	21					
William Davis	18					
Thomas Davis	20					
George Jones	30					
Edmund Holt	25					
Andrew Kelly	21					
Michael Campbell	24					
James Rhodes	19					
Henry Cundliff	20					
Sam Crossley	28					
William Jones	30					
Isabella Howe	25	1. Male	Wip			

50

5

May Howe	5	Male	Child	England	United States		Storage
Nak Howe	6						
Edmund Wilkie	19	Male	Lat.				
Jane Carnick	28	Male	Wife				
John Carnick	7	Male	Child				
Margaret Carnick	5	F. Male					
Agnes Carnick	1						
Thomas Carnick	3	Male					
May Jones	19	F. Male	Sp.				
May A. Jones	61		Wife				
May Terney	110						
John Terney	8	Male	Child				
Nancy Terney	7	F. Male					
Amie Terney	5						
Martin Terney	11	Male					
Susan Terney	2	F. Male					
Thomas Davis	52	Male	Lat.				
Amelia Davis	22	F. Male	Wife				
Thomas India	50	Male	Lat.				
May India	28	F. Male	Wife				
Thomas India	5	Male	Child				
John India	5						
Jacob India	1						
Samuel Hummel	24	F. Male	Wife				
May Hummel	1		Child				
Erastine Klatter	36	F. Male	Wife				
Martha Klatter	Inf.		Inf.				
Human Banman	34	Male	Lat.				
H. Banman	34	F. Male	Wife				
Ann Banman	5		Child				
H. Banman	5						
Ann Krenik	28	Male	Sp.				
Rachel Saberschki	18	F. Male	Wife				
H. Saberschki	25	Male	Lat.				
Reini Sheletzki	50						
M. Sheletzki	9		Child				
C. R. Stahr	25		Lat.				
Tristram Stahr	23						
A. Carlson	Inf.		Inf.				
Christoffer Lalis	31		Lat.				
Elizabeth Pleosch	51	F. Male	Wife				
Mrs. Pleosch	Inf.	Male	Inf.				
M. Anderson	20		Lat.				
Mania Hingvall	27	F. Male	Sp.				
Ann Peterson	20						
Johnna Carlsson	26						
Caroline Olson	29		Wife				
W. Olson	6		Child				
Ann Olson	4						
J. Olson	Inf.	Male	Inf.				
E. Carlsson	29	F. Male	Wife				

25 26

51 4 2

				Sweden	United States	Age
Oscar Petstock	6	Male	Child			
B. Wilson	50	"	Labr			
P. Petus	21	"	"			
J. Petus	Inf	"	Inf			
Peter Kuhn	29	"	Labr			
Maria Kuhn	24	Female	Wife			
Barbara Koch	28	"	Wife			
Jacob Mand	19	Male	Labr			
Peter Weber	27	"	"			
Pauline Salter	22	Female	Wife			
P. Salter	Inf	"	Inf			
B. Mauniska	50	Male	Labr			
Peter Mauniska	7	"	Child			
Emma Mauniska	11	Female	"			
Maria Mauniska	Inf	"	Inf			
Raphia Nelson	20	"	Wife			
Ludwig Groth	54	Male	Labr			
L. Groth	39	Female	Wife			
M. Groth	8	"	Child			
J. Groth	4	"	"			
Johan Groth	6	Male	"			
H. Groth	2	Female	"			
Anna Sell	23	Female	Wife			
Ida Nobel	17	"	"			
William Klatt	32	Male	Labr			
William Collins	22	Male	Labr			
Elyzabeth Collins	16	Female	Wife			
Annie Collins	18	"	"			
Jenah Ashmand	18	"	"			
Catharine Jones	18	"	"			
Ann Evans	58	"	Wife			
Arthur Evans	18	Male	Labr			
Richard Evans	14	"	"			
Honey Evans	11	"	Child			
John Evans	9	"	"			
Elyzabeth Evans	7	Female	"			
Samuel Evans	5	Male	"			
L. Evans	4	"	"			
Walter Evans	2	"	"			
Catharine Evans	1	Female	"			
Margaret Evans	55	"	Wife			
Charles Lockwood	55	Male	Labr			
Mary Lockwood	27	Female	Wife			
George Lockwood	21	Male	Labr			
Henry Clayfield	23	"	"			
Emma Clayfield	21	Female	Wife			
Catharine Brennan	30	"	"			
Martin Brennan	28	Male	Labr			
Emma Brennan	26	Female	Wife			
Margaret Brennan	20	"	"			
May Brennan	17	"	"			

22

29

5

22  
29

Name	Age	Sex	Relationship	Origin	Destination	Storage
Ellen Bernard	2	F. Male	Child	England	United States	
Jane Makin	28	"	Wife	"	"	
Alfred Makin	11	Male	Child	"	"	
James Makin	9	"	"	"	"	
John Makin	1	"	"	"	"	
Annie Moon	24	F. Male	Spouse	"	"	
Jane Broad	35	"	Wife	"	"	
William Broad	11	Male	Child	"	"	
John Broad	10	"	"	"	"	
Ellen Broad	5	F. Male	"	"	"	
Emily Broad	1	"	"	"	"	
Maggie Mullony	17	"	Spouse	"	"	
Emma Evans	20	"	"	"	"	
Jane Evans	1	"	Child	"	"	
Rebecca Clayton	25	"	Wife	"	"	
Hannah Clayton	3	"	Child	"	"	
William Hanson	27	Male	Spouse	"	"	
Ann Hanson	24	F. Male	Wife	"	"	
William Hanson	5	Male	Child	"	"	
Eliza Welch	20	F. Male	Spouse	"	"	
May Mullatky	17	"	"	"	"	
Major Hall	60	Male	Spouse	"	"	
Caroline Hall	23	F. Male	Spouse	"	"	
Joseph Hall	3	Male	Child	"	"	
Benjamin Hall	Inf.	"	Inf.	"	"	
J. Malshon	27	"	"	"	"	
Samuel Brunon	37	"	"	"	"	
T. Brunon	21	"	"	"	"	
John Mala	35	"	"	"	"	
Loise Kader	36	F. Male	Spouse	"	"	
Mania Vanas	20	"	"	"	"	
Benjamin Brodaachy	46	Male	Spouse	"	"	
Selene Peterson	24	F. Male	Spouse	"	"	
Caroline Bye	21	"	"	"	"	
Anna Owen	23	"	"	"	"	
Ivan Coraelson	33	"	"	"	"	
M. Coraelson	40	Male	Spouse	"	"	
Carl Coraelson	7	"	Child	"	"	
Ida Coraelson	4	"	"	"	"	
Ida Coraelson	Inf.	F. Male	Inf.	"	"	
Agnes Wold	68	"	Spouse	"	"	
Samuel Hachman	21	Male	Spouse	"	"	
J. Halden	9	"	Child	"	"	
Agnes Halden	7	F. Male	"	"	"	
J. Halden	5	"	"	"	"	
Hans Halden	3	Male	"	"	"	
Valley Halden	Inf.	"	Inf.	"	"	
Walter Anderson	18	F. Male	Spouse	"	"	
J. M. Broadbent	22	Male	Spouse	"	"	
Otto Pilloak	32	"	"	"	"	
Mania Pilloak	31	F. Male	Wife	"	"	

Name	Age	Sex	Profession	Origin	Destination	Remarks
Mary Jones	40	Female	Wife	England	United States	
Ann Jones	20	"	Serv	"	"	
Margaret Alley	41	"	"	"	"	
William Allen	28	Male	Laborer	"	"	
Joseph Bellair	36	"	"	"	"	
Mary Barber	18	Female	Serv	"	"	
Charles Caspall	19	Male	Laborer	"	"	
Mary Caspall	25	Female	Wife	"	"	
Lilian Caspall	4	"	Child	"	"	
Charles Caspall	2	"	"	"	"	
Margaret Curley	47	"	Wife	"	"	
William Curley	11	Male	Child	"	"	
Albert Smith	11	"	"	"	"	
Percy Smith	10	"	"	"	"	
Annie Smith	7	Female	"	"	"	
William Stollard	36	Male	Laborer	"	"	
Harriet Stollard	32	Female	Wife	"	"	
Fredrick Stollard	14	Male	Child	"	"	
David Stollard	32	Male	Wife	"	"	
Margaret McWint	43	"	"	"	"	
Margaret McWint	20	"	Serv	"	"	
James McWint	18	Male	Laborer	"	"	
Henry McWint	17	"	"	"	"	
Harriet Whitley	49	Female	Wife	"	"	
Clara Whitley	17	Female	Serv	"	"	11 16
Thomas Whitley	17	Male	Laborer	"	"	
Emma Whitley	21	Female	Child	"	"	
Patrick Meade	21	Male	Laborer	Ireland	United States	
Edward Fitzgerald	20	"	"	"	"	24 1
Michael Dealy	19	"	"	"	"	
John Lynn	20	"	"	"	"	
Thomas Flaherty	20	"	"	"	"	
John Moriarty	35	"	"	"	"	
Michael Leonard	22	"	"	"	"	
James Foley	45	"	"	"	"	
James Callahan	18	"	"	"	"	
Patrick Healy	23	"	"	"	"	
Peter Turner	26	"	"	"	"	
William Costello	40	"	"	"	"	
Thomas Haney	32	"	"	"	"	
Michael Bergin	21	"	"	"	"	
James Delaney	28	"	"	"	"	
Patrick Delaney	20	"	"	"	"	
Richard Delaney	16	"	"	"	"	
Patrick Maloney	58	"	"	"	"	
Patrick Ryan	28	"	"	"	"	
William White	28	"	"	"	"	
Thomas Gillygan	24	"	"	"	"	
Patrick Fitzgerald	11	"	"	"	"	
Patrick Shaughnessy	23	"	"	"	"	
Henry Lynch	25	"	"	"	"	
John Malach	20	Male	Serv	"	"	

37

Name	Age	Sex	Origin	Destination	Remarks
Budget Donovan	18	Male	Ireland	United States	Shirley
Thomas Donovan	18	Male	Ireland	"	"
John Breake	21	"	"	"	"
Henry Shea	26	"	"	"	"
Edmund Kelly	27	Male	Ireland	"	"
Andrew Molloy	17	"	"	"	"
Charles Curran	50	Male	Ireland	"	"
Michael Curran	3	"	"	"	"
Elliot Hornor	26	Male	Ireland	"	"
Margaret Burns	30	"	"	"	"
Eliza Burns	8	"	"	"	"
Martin Burns	6	"	"	"	"
Mary Burns	9	"	"	"	"
Kate Curran	21	"	"	"	"
Eliza Curran	20	"	"	"	"
Mary Power	22	"	"	"	"
Margaret Power	Inf.	"	"	"	"
Judith Frank	34	"	"	"	"
Budget Recker	17	"	"	"	"
Henrietta Sullivan	20	"	"	"	"
Pat. M'Donough	41	Male	Ireland	"	"
Barbara M'Donough	40	Female	"	"	"
Pat. M'Donough	3	Male	"	"	"
Lizzie Ball	15	Female	"	"	"
Kate M'Canis	20	"	"	"	"
Mary M'Canis	22	Female	"	"	"
James Schooley	35	Male	"	"	"
Mary O'Dermot	25	"	"	"	"
Nancy Shields	45	"	"	"	"
Annie Jennings	24	"	"	"	"
Lillie Jennings	15	"	"	"	"
Bridget Kavanagh	19	"	"	"	"
Mary A. Cox	50	"	"	"	"
John Cox	29	Male	"	"	"
Mary Cox	12	Female	"	"	"
Margaret Irvine	30	"	"	"	"
William Irvine	10	Male	"	"	"
Jennie Irvine	7	"	"	"	"
Robert Irvine	4	"	"	"	"
Harriet Shaw	40	Female	"	"	"
Albert Shaw	34	Male	"	"	"
James Shaw	8	"	"	"	"
Harvey Shaw	6	"	"	"	"
Lilly Shaw	4	"	"	"	"
Margaret Sulley	46	Female	"	"	"
George Sulley	14	Male	"	"	"
Thomas Sulley	17	"	"	"	"
Susan Sulley	11	Female	"	"	"
Francis Sulley	9	"	"	"	"
William Sicker	4	"	"	"	"
Margaret Sulley	3	"	"	"	"
W. B. Jones	40	Male	"	"	"

21

D. Pries	30	Male	Lat.	Sueden	United States	Shenage
W. Rollis	23	"	"	"	"	"
A. Link	25	"	"	"	"	"
J. Gabter	27	"	"	"	"	"
J. Groeger	27	"	"	"	"	"
Jozef Barycki	32	"	"	"	"	"
W. Dallen	25	"	"	"	"	"
J. Kampa Murst	32	Female	Spin	"	"	"
W. Reimer	31	Male	Lat.	"	"	"
William Bergier	25	"	"	"	"	"
Robert Mucke	25	"	"	"	"	"
H. Mauser	24	"	"	"	"	"
Majer Salkin	22	"	"	"	"	"
Lub Pinski	18	"	"	"	"	"
Jacob Golofski	22	"	"	"	"	"
L. Scherzowski	24	"	"	"	"	"
Salomon Cohen	24	"	"	"	"	"
E. Schuttler	25	"	"	"	"	"
Vicor Wittu	22	"	"	"	"	"
G. Day	28	"	"	"	"	"
Rue Big	29	"	"	"	"	"
Josef Kramberg	44	"	"	"	"	"
Lars Jansson	48	"	"	"	"	"
E. Larsson	21	"	"	"	"	"
Anders Johanson	24	"	"	"	"	"
Catherine Murphy	31	Female	Spin	"	"	"
Mary Ann McGeely	26	"	"	"	"	"
John Bari	29	Male	Lat.	"	"	"
John Bari	23	Female	Wife	"	"	"
Margaret Stanan	14	"	Spin	"	"	"
John Stanan	13	Male	Child	"	"	"
John Syron	33	"	Lat.	"	"	"
James Syron	30	"	"	"	"	"
Eliabeth Smith	13	Female	Spin	"	"	"
Isabella Sloan	31	"	"	"	"	"
Isabella Sloan	12	"	Child	"	"	"
James Sloan	9	Male	"	"	"	"
Michael McGovern	53	"	Lat.	"	"	"
Catherine McGovern	52	Female	Wife	"	"	"
James McGovern	26	"	Spin	"	"	"
James McGovern	21	Male	Lat.	"	"	"
John Friend	22	Male	Wife	"	"	"
John Friend	11	Male	Child	"	"	"
Albert Friend	9	"	"	"	"	"
James Friend	7	"	"	"	"	"
Ellen Friend	5	Female	"	"	"	"
John Brown	46	"	Spin	"	"	"
Robert Hedwood	20	Male	Lat.	"	"	"
James Harnett	28	"	"	"	"	"
John Harnett	25	"	"	"	"	"
John Harnett	25	Female	Wife	"	"	"
	23					28

Ellen Toyantz	3	Male	Child	England	United State	Sturape
Michael Toyantz	1	Male				
David Brookick	46	C.	Latr			
Mary Brookick	42	Female	Wife			
Hannah Brookick	16		Spin			
Maggie Brookick	13					
Maria Brookick	10		Child			
Julia Brookick	9					
Noah Brookick	5	Male				
David Brookick	4					
John Brookick	2					
William Brookick	1					
Robert Newton	42		Latr			
Elizabeth Newton	46	Female	Wife			
Walter Newton	10	Male	Child			
Alice Newton	14	Female				
Hannah Harrison	26		Spin			
Elizabeth Harrison	18					
John Ward	45	Male	Latr			
Elizabeth Ward	23	Female	Spin			
Mary A. Wilgore	20					
Mary Palm	23		Wife			
Mary Palm	J.		Spin			
Mary A. Osborne	28		Wife			
William Osborne	29	Male	Latr			
Bridget Fitzgerald	18					
Minnie Noonan	18					
Anna Mulcahy	19					
Elizabeth Mahone	36		Wife			
Mr. D. Mully	26		Spin			
John Walker	30	Male	Latr			
Ellen Gullen	18	Female	Spin		8	25
Bridget M. Grath	18					
Johna Murgan	36			Sweden	14	4
Adolph Alpbey	21	Male	Latr			
Anna Shuchacki	25	Female	Spin			
Paul Brown	25	Male	Latr			
Augusta Dunn	16					
E. O'Neil	19					
Paul Preston	22					
Andr. Karhonen	23					
Annika Pyari	20					
Carl Johnson	23					
J. Bergman	22					
Johna Wilson	23					
Johna Johnson	17	Female	Spin			
E. Johnson	20					
Anna Koala	20	Male	Latr			
Andrick Lepoaki	30					
Salomon Koroi	34					
Gustaf Bergman	18					

22  
29



and truly New

Mr. T. H. [unclear]	29		
Mrs. Wilson	25	Female	Wife
Mr. D. Heuban	29	Male	Genl
Mr. W. Vogt	24	"	"
Mr. J. H. [unclear]	27		
Mrs. [unclear]	26	Female	Wife
Mr. [unclear]	7	Male	Child
Miss H. L. [unclear]	22	Female	Spin
Miss Thomas	27	"	"
Miss M. Gallagher	22		
Mr. C. R. Steele	40	Male	Genl
Mr. J. M. Donald	38	"	"
Rev. O. B. McCurdy	60		
Miss M. Righy	21	Female	Spin
Mrs. Robinson	36	"	Wife
Miss L. Kane	29	"	Spin
Mr. B. Carlson	27		
Mr. G. Conzelmann	32	Male	Genl
Mr. J. Gallagher	41	"	"
Mr. J. [unclear]	42	"	"
Dr. C. V. [unclear]	47	"	"
Mr. M. Byrne	38	"	"
Mr. L. Brown	37	"	"
Mr. H. Bruton	31	"	"
Mr. J. Bruton	27	"	"
Mr. G. Bruton	23	"	"

38

23  
15

23

15

8

Dr. A. R. Reid	48	Man	Gent	England	United States	Sallow
Mrs Reid	40	Wife		"	"	"
Mr C. Gallagher	27	Man	Gent	"	"	"
Mrs Gallagher	24	Wife		"	"	"
Mr P. C. Harmsley	29	Man	Gent	"	"	"
Mrs Harmsley	28	Wife		"	"	"
Mr J. E. W. Donough	26	Man	Gent	"	"	"
Mr D. S. Winbrenner	29	"	"	"	"	"
Mr D. S. McTeerchen	40	"	"	"	"	"
Mr B. Badcock	29	"	"	"	"	"
Mr Rawcliffe	33	"	"	"	"	"
Mr J. John	41	"	"	"	"	"
Mr Ophe	29	"	"	"	"	"
Miss Ophe	28	Wife		"	"	"
Rev E. P. Parker	41	Man	Gent	"	"	"
Mr A. Dean	29	"	"	"	"	"
Miss A. Deans	19	Wife		"	"	"
Mr C. Robbins	48	Man	Gent	"	13	6
Miss Robbins	28	Wife		"	"	"

19



NAME OF VESSEL: VICTORIA

PORT OF EMBARKATION: LONDON

DATE OF ARRIVAL: AUGUST 15, 1881

NUMBER: 1125

PASSENGERS' LIST

ANCHOR LINE OF TRANSATLANTIC STEAM PACKET SHIPS.

District of New York. — Port of New York.

I, *W B Murray* Master of the Steam-Ship *Victoria* do solemnly, sincerely, and truly that the following List or Manifest, subscribed by me, and now delivered by me to the Collector of the Customs of the District of New York, is a full and perfect list of all the passengers taken on board of the said S.S. *Victoria* at *London* for which port said *Steam ship* has now arrived; and that on said list is truly designated the age, the sex, and the occupation of each of said passengers, the part of the vessel occupied by each during the passage, the country to which each belongs, and also the country of which it is intended by each to become an inhabitant; and that said List or Manifest truly sets forth the number of said passengers who have died on said voyage, and the names and ages of those who died.

Subscribed to this *15 August 18 87* by *W B Murray* *W B Murray*

So help me God,

List or Manifest of ALL THE PASSENGERS taken on board the Steam-Ship *Victoria* which is Master, from *London* & burthen *201 tons*

No.	NAMES	AGE		SEX	OCCUPATION	The country to which they severally belong	The country to which they intend to become inhabitants	Died on the Voyage	Part of the vessel occupied in each passenger's stateroom
		Years	Months						
1	<i>Oleiver Sweet</i>	<i>15</i>	<i>M</i>		<i>none</i>	<i>England</i>	<i>United States of America</i>		<i>Stateroom</i>
2	<i>Fred Adams</i>	<i>37</i>	<i>✓</i>		<i>tailor</i>				
3	<i>George E</i>	<i>15</i>	<i>✓</i>		<i>tailor</i>				
4	<i>Mary E</i>	<i>7</i>	<i>F</i>						
5	<i>James Dalton</i>	<i>29</i>	<i>M</i>		<i>miner</i>				
6	<i>Annie</i>	<i>22</i>	<i>F</i>		<i>Wife</i>				
7	<i>Geo Thomson</i>	<i>26</i>	<i>M</i>		<i>Engraver</i>				
8	<i>Samuel Thompson</i>	<i>28</i>	<i>✓</i>		<i>Carp</i>				
9	<i>David Kennedy</i>	<i>26</i>	<i>✓</i>		<i>Steward</i>				
10	<i>Frank Fleming</i>	<i>22</i>	<i>✓</i>		<i>Butcher</i>				
11	<i>John Edwards</i>	<i>39</i>	<i>✓</i>		<i>Steward</i>				
12	<i>Harry Bouwman</i>	<i>24</i>	<i>✓</i>		<i>Janitor</i>				
13	<i>Wm Heales</i>	<i>36</i>	<i>✓</i>						

14	<i>James Montgomery</i>	<i>20</i>	<i>✓</i>		<i>Miller</i>				
15	<i>Geo E Allan</i>	<i>26</i>	<i>✓</i>		<i>None</i>				
16	<i>Geo McNaught</i>	<i>21</i>	<i>✓</i>		<i>Blacksmith</i>				
17	<i>Samuel Brown</i>	<i>36</i>	<i>✓</i>						
18	<i>John Walden</i>	<i>21</i>	<i>✓</i>		<i>Cabinet Maker</i>				
19	<i>Edward</i>	<i>22</i>	<i>✓</i>						
20	<i>Walter Short</i>	<i>19</i>	<i>✓</i>		<i>Waiter</i>				
21	<i>Annie Lucas</i>	<i>29</i>	<i>✓</i>		<i>None</i>				
22	<i>Mrs E Dwyer</i>	<i>56</i>	<i>F</i>		<i>Wife</i>				
23	<i>Miss E Dwyer</i>	<i>26</i>	<i>✓</i>		<i>None</i>				
24	<i>Maria</i>	<i>22</i>	<i>✓</i>						
25	<i>Wm Barfield</i>	<i>27</i>	<i>M</i>		<i>Black</i>				
26	<i>S Rodie</i>	<i>27</i>	<i>✓</i>		<i>Lab</i>	<i>Germany</i>			
27	<i>Harriet</i>	<i>17</i>	<i>F</i>		<i>Wife</i>				
28	<i>Suzette Klockemager</i>	<i>18</i>	<i>F</i>		<i>Lab</i>				
29	<i>Anna Heybae</i>	<i>19</i>	<i>F</i>		<i>Steward</i>				
30	<i>Edouard Baell</i>	<i>21</i>	<i>M</i>		<i>Lab</i>				
31	<i>Blara</i>	<i>20</i>	<i>F</i>		<i>Wife</i>				
32	<i>Chas Kilger</i>	<i>26</i>	<i>M</i>		<i>Lab</i>				
33	<i>Peter Fredericksen</i>	<i>24</i>	<i>✓</i>		<i>Clockmaker</i>	<i>Denmark</i>			
34	<i>Mathie</i>	<i>25</i>	<i>F</i>		<i>Wife</i>				
35	<i>Emil</i>	<i>12</i>	<i>M</i>		<i>None</i>				
36	<i>Carl Arnold</i>	<i>23</i>	<i>✓</i>		<i>Dealer</i>	<i>Germany</i>			
37	<i>Charlotte</i>	<i>27</i>	<i>F</i>		<i>Wife</i>				
38	<i>Johanna</i>	<i>22</i>	<i>F</i>		<i>Steward</i>				

*did not die Aug 16 87*

No.	Name	Age	Profession	Country	Other
39	K. Piche	38	M. Clerk	Germany	United States of America
40	Ernest W. Cumber	36	Journalist		
1	G. Schulz	38	Carpenter		
2	Josef Winding	37	Brewer		
3	James L. Goo	31	Lab.	Poland	
4	James Barci	35	do		
5	Estor Bernard	26	do		
6	Stanley Sugh	28	do	Germany	20
7	Milhelm S. Sudent	29	Mason		
8	Aug. Hochlander	27	Butcher		
9	Adolf Lippkatz	30	Clerk		
10	Charles Moore	30	Clerk		
1	A. Alderstoff	28	Goldustoff		
2	Paul Becker	18	None		
3	Robert Klein	38	Turner		
4	Gustav Dressel	30	do		
5	Nicolas Maluskey	30	Sailor		
6	Carl Eltze	26	Butcher		
7	Adolf Weibel	28	Turner		
8	Herbert Mithing	26	Sailor		
9	Henrich Stoffers	39	Turner		
10	Rob. Balsmann	27	Clerk		
1	Friedrich Meyer	15	Baker	Poland	24
2	Theodor Maschnewsky	39	Sailor	Poland	12
3	Emil Gerard	29	Lab.	Poland	12

4	Auguste Mertz	46	Wife		
5	Maria	52	Wife		
6	Emil	18	None		
7	Caamie	16	do		
8	Elie Chassagne	40	Lab.		
9	Margarete	38	Wife		
10	Ida	7	None		
1	Haver Habin	36	Lab.		
2	Elise	25	Wife		
3	Leon	2	None		
4	Paul	6 1/2	do		
5	Clemence Cagnan	35	Lab.		
6	Mario	10	None		
7	Eugen	7	do		
8	Paul	2	do		
9	Paul	2	do		
10	Chas. Sellman	52	M. Melt	Italy	5
1	Mrs	40	Wife		
2	Clara	45	None		
3	Bertha	47	do		
4	Luise	47	do		
5	Alessandro Sellme	47	M. Lab.		
6	Francisco Luma	47	do		
7	Bartholoma	47	do		
8	Luigi	47	do		

				United States of America		Stamps
9	A Casey	50	M	Cattle Dealer		
90	W. Knight	62	✓	"		
1	J. Mankin	53	✓	"		
2	Sydney Matheson	23	✓	None	Highland 18	10
3	W. Hall	29	✓	"		
4	Mrs. Botkhamby	60	F	Wife		
5	Mr. G. Giles	60	M	None		
6	Mrs.	55	F	Wife		
7	John Cole	60	M	Carpenter		
8	D. J. Sepper	36	✓	Journalist		
9	Mrs. E. Wilson	30	F	Wife		
100	B. Johnson	35	M	Mech.		
1	Mrs. W. Spelars	60	F	Wife		
2	Mr. J. Colley	56	✓	Mech.		
3	James Pittman	40	M	None		
4	Henry G. de	40	✓	Mech.		
5	Osborne Griffiths	25	✓	None		
6	Miss	23	F	"		
7	J. B. Hammerley	36	M	Musician		
8	Mrs.	30	F	Wife		
9	John Judge	40	M	Musician		
110	Mr. B.	7	✓	None		
1	A. N. Robilliard	22	✓	"		
2	Mrs. C. Church	28	F	Wife		
3	Chad Stewart	42	M	None		

4	Miss Anne M. Green	24	F	Wife		
5	P. D. Donaldson	19	M	None		
6	Carie Schuegan	39	✓	"		
7	Fred D. Reville	19	✓	"		
8	John Harries	50	✓	Mech.		
9	John	50	F	Wife		
120	J. Wheeler	55	M	Mech.	W.S.A.	9
1	Miss Dalrymple	25	F	School teacher		
2	Mr. E. J. Wilson	40	M	Medical Agent		
3	Mme. de Clemont	40	F	Wife		
4	Mrs. Hendon	30	F	"		
5	Miss	7	✓	None		
6	S. C. Force	40	M	Mech.		
7	Mrs.	38	F	Wife		
8	Daisy	10	✓	None		
9	Thalia	7	✓	"		
130	P. A. Mason	29	M	Mech.		
1	E. Douglas	30	✓	"		
2	Capt. Linker	55	✓	Seaman		
3	Henry Claudelt	41	✓	Surgeon		
4	Chas. Woodhoff	45	✓	Journalist		
5	Alice Wallace	17	F	None		
6	Mr. Hangan	23	✓	Wife		
7	Mrs. C. L. Cover	45	✓	"		
8	Mrs. Chambers	26	✓	"		
9	Henry Roberts	29	M	Journalist		

			Notes	Under State of America	Latin
1240	Musson Clitudge	24	F. Rome		
1	Alphonse Veys	21	M. Student	F. M. C. L.	
2	Andrew Ross	60	Med.		3
3	Amend	24			0
4	Franz Spatz	35	Brewer	Germany	2
5	De Bauli	50	Chemical Agent of Italy		1
146	F. Thier	19		Germany	

130



S.P.

*[Faint handwritten text]*

*[Faint handwritten text]*

*[Faint handwritten text]*

*[Faint handwritten signature]*

1128

# District of New York - Port of New York.

I, *John H. [Signature]* Master of the *Steamship Colon* do solemnly, sincerely and truly that the following List or Manifest, subscribed by me and now delivered by me to the Collector of the Customs of the Collection District of New York, is a full and perfect list of all the passengers taken on board of the said *Colon* at *Aspinwall* from which port said *Colon* has now arrived, and that on said list is truly designated the age, the sex and the occupation of each of said passengers, the part of the vessel occupied by each during the passage, the country to which each belongs, and also the country of which it is intended by each to become an inhabitant; and that said List or Manifest truly sets forth the number of said passengers who have died on said voyage, and the names and ages of those who died.

Sworn to, this *15 Aug* 18*71*

*[Signature]*  
So help me God.

Before me,

**List or Manifest** OF ALL THE Passengers taken on board the *Steamship Colon* whereof *John H. [Signature]* is Master from *Aspinwall* [Signature] [Signature] [Signature] [Signature]

NAMES	Age	Sex	OCCUPATION	The country to which they severally belong	The country to which they intend to become inhabitants	Part of the vessel occupied by each passenger during the voyage
<i>Samuel W. [Signature]</i>	<i>50</i>	<i>Male</i>	<i>Merchant</i>	<i>U.S. of A.</i>	<i>U.S. of A.</i>	<i>Cabin.</i>
<i>Samuel L. [Signature]</i>	<i>50</i>	<i>Male</i>	<i>Merchant</i>	<i>U.S. of A.</i>	<i>U.S. of A.</i>	<i>Cabin.</i>
<i>Andrew W. [Signature]</i>	<i>45</i>	<i>Male</i>	<i>Merchant</i>	<i>U.S. of A.</i>	<i>U.S. of A.</i>	<i>Cabin.</i>
<i>Thomas C. [Signature]</i>	<i>50</i>	<i>Male</i>	<i>Merchant</i>	<i>U.S. of A.</i>	<i>U.S. of A.</i>	<i>Cabin.</i>
<i>Michael [Signature]</i>	<i>50</i>	<i>Male</i>	<i>Merchant</i>	<i>U.S. of A.</i>	<i>U.S. of A.</i>	<i>Cabin.</i>
<i>Andrew [Signature]</i>	<i>48</i>	<i>Male</i>	<i>Merchant</i>	<i>U.S. of A.</i>	<i>U.S. of A.</i>	<i>Cabin.</i>
<i>Andrew [Signature]</i>	<i>45</i>	<i>Male</i>	<i>Merchant</i>	<i>U.S. of A.</i>	<i>U.S. of A.</i>	<i>Cabin.</i>
<i>John [Signature]</i>	<i>40</i>	<i>Male</i>	<i>Merchant</i>	<i>U.S. of A.</i>	<i>U.S. of A.</i>	<i>Cabin.</i>
<i>John de [Signature]</i>	<i>36</i>	<i>Male</i>	<i>Merchant</i>	<i>U.S. of A.</i>	<i>U.S. of A.</i>	<i>Cabin.</i>
<i>John de [Signature]</i>	<i>35</i>	<i>Female</i>	<i>Merchant</i>	<i>U.S. of A.</i>	<i>U.S. of A.</i>	<i>Cabin.</i>
<i>John de [Signature]</i>	<i>40</i>	<i>Male</i>	<i>Merchant</i>	<i>U.S. of A.</i>	<i>U.S. of A.</i>	<i>Cabin.</i>
<i>William [Signature]</i>	<i>31</i>	<i>Male</i>	<i>Merchant</i>	<i>U.S. of A.</i>	<i>U.S. of A.</i>	<i>Cabin.</i>
<i>Henry C. [Signature]</i>	<i>33</i>	<i>Male</i>	<i>Merchant</i>	<i>U.S. of A.</i>	<i>U.S. of A.</i>	<i>Cabin.</i>
<i>Henry W. [Signature]</i>	<i>34</i>	<i>Male</i>	<i>Merchant</i>	<i>U.S. of A.</i>	<i>U.S. of A.</i>	<i>Cabin.</i>
<i>John [Signature]</i>	<i>40</i>	<i>Male</i>	<i>Merchant</i>	<i>U.S. of A.</i>	<i>U.S. of A.</i>	<i>Cabin.</i>
<i>Julius [Signature]</i>	<i>10</i>	<i>Male</i>	<i>Merchant</i>	<i>U.S. of A.</i>	<i>U.S. of A.</i>	<i>Cabin.</i>
<i>Charles [Signature]</i>	<i>8</i>	<i>Male</i>	<i>Merchant</i>	<i>U.S. of A.</i>	<i>U.S. of A.</i>	<i>Cabin.</i>
<i>Arthur [Signature]</i>	<i>6</i>	<i>Male</i>	<i>Merchant</i>	<i>U.S. of A.</i>	<i>U.S. of A.</i>	<i>Cabin.</i>
<i>John [Signature]</i>	<i>36</i>	<i>Male</i>	<i>Merchant</i>	<i>U.S. of A.</i>	<i>U.S. of A.</i>	<i>Cabin.</i>
<i>John [Signature]</i>	<i>40</i>	<i>Male</i>	<i>Merchant</i>	<i>U.S. of A.</i>	<i>U.S. of A.</i>	<i>Cabin.</i>
<i>John [Signature]</i>	<i>40</i>	<i>Male</i>	<i>Merchant</i>	<i>U.S. of A.</i>	<i>U.S. of A.</i>	<i>Cabin.</i>
<i>John [Signature]</i>	<i>30</i>	<i>Male</i>	<i>Merchant</i>	<i>U.S. of A.</i>	<i>U.S. of A.</i>	<i>Cabin.</i>
<i>John [Signature]</i>	<i>46</i>	<i>Male</i>	<i>Merchant</i>	<i>U.S. of A.</i>	<i>U.S. of A.</i>	<i>Cabin.</i>
<i>Thomas [Signature]</i>	<i>31</i>	<i>Male</i>	<i>Merchant</i>	<i>U.S. of A.</i>	<i>U.S. of A.</i>	<i>Cabin.</i>
<i>John [Signature]</i>	<i>40</i>	<i>Male</i>	<i>Merchant</i>	<i>U.S. of A.</i>	<i>U.S. of A.</i>	<i>Cabin.</i>
<i>Otto [Signature]</i>	<i>36</i>	<i>Male</i>	<i>Merchant</i>	<i>U.S. of A.</i>	<i>U.S. of A.</i>	<i>Cabin.</i>
<i>Maurice [Signature]</i>	<i>39</i>	<i>Male</i>	<i>Merchant</i>	<i>U.S. of A.</i>	<i>U.S. of A.</i>	<i>Cabin.</i>
<i>Kate [Signature]</i>	<i>40</i>	<i>Female</i>	<i>Merchant</i>	<i>U.S. of A.</i>	<i>U.S. of A.</i>	<i>Cabin.</i>
<i>George [Signature]</i>	<i>36</i>	<i>Male</i>	<i>Merchant</i>	<i>U.S. of A.</i>	<i>U.S. of A.</i>	<i>Cabin.</i>
<i>Andrew [Signature]</i>	<i>44</i>	<i>Male</i>	<i>Merchant</i>	<i>U.S. of A.</i>	<i>U.S. of A.</i>	<i>Cabin.</i>
<i>John [Signature]</i>	<i>29</i>	<i>Male</i>	<i>Merchant</i>	<i>U.S. of A.</i>	<i>U.S. of A.</i>	<i>Cabin.</i>
<i>Andrew [Signature]</i>	<i>40</i>	<i>Male</i>	<i>Merchant</i>	<i>U.S. of A.</i>	<i>U.S. of A.</i>	<i>Cabin.</i>
<i>Lee [Signature]</i>	<i>20</i>	<i>Female</i>	<i>Merchant</i>	<i>U.S. of A.</i>	<i>U.S. of A.</i>	<i>Cabin.</i>
<i>George [Signature]</i>	<i>40</i>	<i>Male</i>	<i>Merchant</i>	<i>U.S. of A.</i>	<i>U.S. of A.</i>	<i>Cabin.</i>
<i>John [Signature]</i>	<i>20</i>	<i>Female</i>	<i>Merchant</i>	<i>U.S. of A.</i>	<i>U.S. of A.</i>	<i>Cabin.</i>
<i>Benjamin [Signature]</i>	<i>26</i>	<i>Male</i>	<i>Merchant</i>	<i>U.S. of A.</i>	<i>U.S. of A.</i>	<i>Cabin.</i>
<i>Arthur [Signature]</i>	<i>40</i>	<i>Male</i>	<i>Merchant</i>	<i>U.S. of A.</i>	<i>U.S. of A.</i>	<i>Cabin.</i>
<i>Jebie [Signature]</i>	<i>26</i>	<i>Female</i>	<i>Merchant</i>	<i>U.S. of A.</i>	<i>U.S. of A.</i>	<i>Cabin.</i>
<i>Henry [Signature]</i>	<i>40</i>	<i>Male</i>	<i>Merchant</i>	<i>U.S. of A.</i>	<i>U.S. of A.</i>	<i>Cabin.</i>
<i>Maria [Signature]</i>	<i>32</i>	<i>Female</i>	<i>Merchant</i>	<i>U.S. of A.</i>	<i>U.S. of A.</i>	<i>Cabin.</i>
<i>Maria [Signature]</i>	<i>10</i>	<i>Female</i>	<i>Merchant</i>	<i>U.S. of A.</i>	<i>U.S. of A.</i>	<i>Cabin.</i>

			U.S. of W.	S. of W.	Steerage
Mary J. Murray	21	Female			
John G. Hale	22	Male	Labourer		
John W. Connor	23				
Charles J. Connor	24				
Edward Connor	25				
William M. Connor	26		Carpenter		
James Hall	26				
William Mason	27				
Henry Cashman	29		Shoemaker		
Sam Law	30		Blacksmith		
John Connor	30		Farmer		
William Schally	30		Carpenter		
Thomas Kennedy	35		Mariner		
Mary Kennedy	20	Female			
Mary Kennedy	12				
John Kennedy	11				
James Kennedy	9				
Helen Kennedy	7				
Thomas Kennedy	5	Male			
John Kennedy	3	Male			
Frederick Harrigan	34		Labourer		
Caroline M. Carthy	35	Female			
Caroline M. Carthy	12				
Ann M. Carthy	10				
William Harris	40	Male	Boiler		
James M. Smyth	36		Carpenter		
Charles Conroy	35		Carpenter		
William Harris	30	Male	Carpenter		
John Harold	22		Labourer		
Henry Arnold	20				
Henry Pacu	25		Black		
Robert Conroy	26		Labourer		
Richard Alford	28				
Richard Conroy	30				
John Barber	24				
Mannet Queno	30				
Robert Escabide	36		Engineer		
Helen Escabide	30	Female			
Frederick La Porte	28	Male	Labourer		
John Logan	30				
Chas. Ball	26		U.S. Coast Man		
Charles Santos	27				

Robert Smith  
Auditor  
August 15  
1851

1127

District of New York, Port of New York.

I, *J. M. Libbitt* Master of the *Row Copita* do solemnly, sincerely and truly swear  
 that the following List or Manifest, subscribed by me, and now delivered by me to the Collector of the Customs of the Collection District of New York, is a full and perfect  
 list of all the passengers taken on board of the said *Row* at *Montevideo* from which port  
 said *Row* has now arrived; and that on said list is truly designated the age, the sex, and the occupation of each of said passengers, the  
 part of the vessel occupied by each during the passage, the country to which each belongs, and also the country of which it is intended by each to become an inhabitant;  
 and that said List or Manifest truly sets forth the number of said passengers who have died on said voyage, and the names and ages of those who died.

Sworn to this *15<sup>th</sup> day* 18*87*

*J. M. Libbitt*  
So help me God.

before me

List or Manifest of ALL THE PASSENGERS taken on board the *Row Copita* whereof  
*Libbitt* is Master, from *Montevideo* burthen *232* tons.

NAME	AGE		SEX	OCCUPATION	The country to which they severally belong	The country in which they intend to become inhabitants	Died on the voyage	Part of the vessel occupied by each passenger during the voyage
	Years	Months						
<i>Perbermabr Artago</i>	<i>19</i>		<i>Male</i>	<i>Clerk</i>	<i>U S</i>	<i>U S</i>		<i>Cabin</i>

*J. M. Libbitt*

*F. C.*

*San Domingo*

*San Domingo en*

*Agosto 15*

*1751*

1128

District of New York, Port of New York.

I, [Signature] Master of the [Ship Name] do solemnly, sincerely and truly that the following List or Manifest subscribed by me and now deposited by me to the Collector of the Customs of the Collection District of New York, is a full and perfect list of all the passengers taken on board of the said [Ship Name] from which port said [Ship Name] has now arrived; and that on said list is truly designated the age, sex, and the occupation of each of said passengers, the part of the vessel occupied by each during the passage, the country to which each belongs, and also the country of which it is intended by each to become an inhabitant; and that said List or Manifest truly sets forth the number of said passengers who have died on said voyage, and the names and ages of those who died.

Sworn to at [Location] this [Date] 1881. [Signature] So help me God.

List or Manifest of all the Passengers taken on board the [Ship Name] is Master, from [Origin] burthen [Tons] whereof tons.

Name	Age	Sex	Occupation	Country of Origin	Country of Destination	Part of Vessel	Notes
Samuel Mottet	20	Male	Chamberlain	Sweden	U.S.	Cabin	
Paul Jones	25	Male	U.S. Consul	U.S.	U.S.		
W. S. Davis	20	Male	Student	U.S.	U.S.		
W. Cooper	23	Male	Comptroller	U.S.	U.S.		
J. J. Cannon	28	Male	Student	U.S.	U.S.		
J. Schindler	20	Male	Student	U.S.	U.S.		
M. Svedalen	34	Male	Student	Sweden	U.S.		
From Denmark Aug 4 <sup>th</sup> 1881.							
A. P. Munkham	60	Male	U.S. Consul	U.S.	U.S.		
B. Spindler	28	Male	Comptroller	U.S.	U.S.		
Mrs. M. Langhorn	20	Female	Lady	U.S.	U.S.		
Miss S. Langhorn	20	Female	Lady	U.S.	U.S.		
From Puerto Rico Aug 10 <sup>th</sup> 1881.							
Domingo Gonzalez	20	Male	Comptroller	Puerto Rico	U.S.		
Alfred R. Jones	22	Male	Student	England	U.S.		
From Cape Hayti Aug 5 <sup>th</sup> 1881.							
A. Etienne	28	Male	Comptroller	Hayti	U.S.		
Emile Oscar	20	Male	Student	Hayti	U.S.		
H. Schomann	33	Male	Student	Hayti	U.S.		
J. L. Marant	20	Male	Student	Hayti	U.S.		
L. Schlemmer	20	Male	Student	Hayti	U.S.		
S. Larocque	33	Male	Student	Hayti	U.S.		
C. Lantieri	38	Male	Student	Hayti	U.S.		
Chas. Reed	20	Male	Student	Hayti	U.S.		
From St. Vincent Aug 10 <sup>th</sup> 1881.							
Mrs. S. Larocque	22	Female	Lady	St. Vincent	U.S.		
A. Larocque	20	Male	Comptroller	St. Vincent	U.S.		
Thos. Boyd Jr.	26	Male	Comptroller	U.S.	U.S.		

S.S.

Allet

~~Miss [unclear] [unclear]~~

August 15

1881

1129

Aug 15 1881



District of New York, Port of New York.

I, William [Signature] Master of the [Ship Name] do solemnly, sincerely and truly [Signature] that the following List or Manifest, subscribed by me, and now delivered by me to the Collector of the Customs of the Collection District of New York, is a full and perfect list of all the passengers taken on board of the said [Ship Name] at [Port Name] from which port said [Ship Name] has now arrived; and that on said list is truly designated the age, the sex, and the occupation of each of said passengers, the part of the vessel occupied by each during the passage, the country to which each belongs, and also the country of which it is intended by each to become an inhabitant; and that said List or Manifest truly sets forth the number of said passengers who have died on said voyage, and the names and ages of those who died.

So help me God.

List or Manifest of ALL THE PASSENGERS taken on board the [Ship Name] is Master, from [Port Name] burthen [Tons]

NAMES	AGE		SEX	OCCUPATION	The country to which they severally belong	The country to which they intend to become inhabitants	Died on the voyage	Part of the vessel occupied by each passenger during the voyage
	Years	Months						
Robert Ward	28		Male	Miner	U.S.			Stowage
James Ireland	40			Saddler	England			
Elizabeth Ireland	40		Female	Wife				
John Ireland	11		Male					
Agnes Ireland	3		Female					
Joseph Clark	34		Male	Miner				
Andrew Brown	44		do					
Ann Brown	40		Female					
Christopher Brown	16		Male					
Richard H Brown	13		do					
John B Brown	11		do	Wife				
Lane Ann Brown	8		Female					
Albion Brown	6		Male					
Sarah Brown	1		Female					
William Coulson	55		Male	Miner				
Mary Coulson	55		Female					
Clara Coulson	11		do					
Joseph Green	35		Male					
John Nicholson	28		do					
Michael Boggan	40		do					
Margaret Gilholm	22		Female	Wife				
Christiana Nelson	22		do					
Margaret Black	10		do					
Wm Graham	53		Male					
Mary Graham	25		Female					
Elizabeth Graham	21		do					
John Graham	19		Male					
Emily Graham	15		Female					
David Arnold	17		Male	Druggist				
Christiana Keller	22		Female					
Bella do	3		do					
Thomas Crockett	29		Male	Joiner				
Mary Ann McLaren	38		Female	Wife				
Thomas do	16		Male					
Robert do	9		do					
Mary do	8		Female					
Thomas Harper	18		Male	Joiner				
James Donnelly	23		do	Stover				
Demard Scott	42		do	Ironworker				

34

221

17

CUCA

# District of New York, Port of New York.

I, \_\_\_\_\_ Master of the \_\_\_\_\_ do solemnly, sincerely and truly  
 that the following List or Manifest, subscribed by me, and now delivered by me to the Collector of the Customs of the Collection District of New York, is a full and perfect  
 list of all the passengers taken on board of the said \_\_\_\_\_ at \_\_\_\_\_ from which port  
 said \_\_\_\_\_ has now arrived; and that on said list is truly designated the age, the sex, and the occupation of each of said passengers, the  
 part of the vessel occupied by each during the passage, the country to which each belongs, and also the country of which it is intended by each to become an inhabitant;  
 and that said List or Manifest truly sets forth the number of said passengers who have died on said voyage, and the names and ages of those who died.

So help me God.

Sworn to this \_\_\_\_\_  
before me

189 \_\_\_\_\_

List or Manifest OF ALL THE PASSENGERS taken on board the \_\_\_\_\_  
is Master, from \_\_\_\_\_

burthen \_\_\_\_\_

whereof \_\_\_\_\_  
tons.

NAMES	AGE		SEX	OCCUPATION	The country to which they severally belong	The country in which they intend to become inhabitants	Died on the voyage	Part of the vessel occupied by each passenger during the voyage
	Years	Months						
Wm McTah	24		Male	Seaman	Saturday	Me.		Stung
Geo W McTah	39		do	Painter				
Wm Stewart	28		do	Clerk				
Margaret Margie	21		Female					
Bridget Neo	22		do					
Charles Faulstich	40		Male	Shoemaker				
Thomas Robertson	38		do	Warrior				
Bernard Rice	23		do	Millworker				

*W. Williams*



**District of New York, Port of New York.**

*Wm Jackson* Master of the *S S Belgeland* do solemnly, sincerely and truly *affirm*  
 that the following List or Manifest, subscribed by me, and now delivered by me to the Collector of the Customs of the Collection District of New York, is a full and perfect  
 list of all the passengers taken on board of the said *Belgeland* at *Amsterd* from which port  
 said *Belgeland* has now arrived; and that on said list is truly designated the age, the sex, and the occupation of each of said passengers, the  
 part of the vessel occupied by each during the passage, the country to which each belongs, and also the country of which it is intended by each to become an inhabitant;  
 and that said List or Manifest truly sets forth the number of said passengers who have died on said voyage, and the names and ages of those who died.

So help me God.

Subscribed to this *25<sup>th</sup> Day* 187*1*

before me

*Wm Jackson* Master of the *S S Belgeland*  
*Jackson* is Master, from *Amsterd*, *hull* *5872*

whereof

tons.

No.	NAME	AGE		SEX	OCCUPATION	The country to which they severally belong	The country in which they intend to become inhabitants.	Died on the voyage.	Part of the vessel occupied by each passenger during the voyage.
		Years	Months						
1	<i>K. ...</i>	39		male	<i>Bookbinder</i>	<i>Germany</i>	<i>United States</i>		<i>Storage</i>
2	<i>...</i>	30		"	<i>...</i>	"	"		"
3	<i>Thyge George</i>	29		"	<i>...</i>	<i>Denmark</i>	"		"
4	<i>...</i>	31		female	"	"	"		"
5	<i>...</i>	1		"	"	"	"		"
6	<i>...</i>	22		"	"	"	"		"
7	<i>...</i>	1		"	"	"	"		"
8	<i>Klaus George</i>	39		male	<i>Farmer</i>	<i>Germany</i>	"		"
9	<i>Eliot Friedrich</i>	43		"	<i>...</i>	"	"		"
10	<i>Kaiser Jacob</i>	29		"	<i>...</i>	"	"		"
11	<i>Hinkel Caspar</i>	26		"	<i>...</i>	"	"		"
12	<i>Krugmann Carl</i>	19		"	<i>...</i>	"	"		"
13	<i>Randall Adolf</i>	23		"	<i>...</i>	"	"		"
14	<i>Berls Albert</i>	26		"	<i>...</i>	<i>Belgium</i>	"		"
15	<i>Stmanns Benke</i>	21		"	<i>Baker</i>	<i>Germany</i>	"		"
16	<i>Lahendup</i>	32		"	"	"	"		"
17	<i>Eilmann Hinrich</i>	21		"	<i>Smith</i>	"	"		"
18	<i>Lamm</i>	33		"	<i>...</i>	"	"		"
19	<i>Lausen Martin</i>	22		"	<i>Labourer</i>	<i>Denmark</i>	<i>3</i>	<i>4</i>	"
20	<i>Wolf Friedrich</i>	20		"	<i>...</i>	<i>Germany</i>	<i>22</i>	<i>7</i>	"
21	<i>...</i>	26		female	"	"	"		"
22	<i>...</i>	5		"	"	"	"		"
23	<i>Janciska</i>	27 1/2		female	"	"	"		"
24	<i>Anna</i>	7 1/2		female	"	"	"		"
25	<i>Geisinger Martin</i>	28		male	<i>Carver</i>	"	"		"
26	<i>Hack Christian</i>	20		"	<i>Baker</i>	"	"		"
27	<i>Burkhardt Martin</i>	29		"	"	"	"		"
28	<i>Gumpfer Catherine</i>	23		female	"	"	"		"
29	<i>Hinrich Carl</i>	14		male	"	"	"		"
30	<i>Guster Andreas</i>	39		"	<i>Gardener</i>	"	"		"
31	<i>Barbara</i>	37		female	"	"	"		"
32	<i>Jacob</i>	9		male	"	"	"		"
33	<i>Gottlieb</i>	7		"	"	"	"		"
34	<i>Christian</i>	5		"	"	"	"		"
35	<i>Maria</i>	3		female	"	"	"		"
36	<i>Wilhelm</i>	1		male	"	"	"		"
37	<i>Stiermer Friedrich</i>	20		"	<i>farmer</i>	"	"		"
38	<i>...</i>	38		"	"	"	"		"

No.	NAME	Age		SEX	OCCUPATION	The country to which they generally belong	The country in which they intend to become inhabitants	Dead on the voyage	Part of the vessel occupied by each passenger during the voyage
		Years	Months						
39	Lohmeier Barbara	32		female		Germany	United States		Stowage
40	Lohmeier Carl	10		male					
41	Lohmeier Louise	31		female					
42	Kocherstein Ludwig	19		male	Smith				
43	Jocher Wilhelm	16			Miller				
44	Wohlschlag	17		female					
45	" Elisabeth	13							
46	Wohlschlag Johann	15		female					
47	Wohlschlag Wilhelm	20		male					
48	Wohlschlag Anton	21		male	Blacksmith				
49	Wohlschlag Wilhelm	23							
50	Jurgen Gustav	21							
51	Wohlschlag Otto	19							
52	" Caroline	17							
53	J. F. Michael	32			Householder				
54	Wiegand Carl	31			farmer				
55	Leifer Heinrich	24			farmer				
56	Koll Johann	22			Blacksmith				
57	Meyer Heinrich	15			farmer				
58	Hilman Magdalena	26		female					
59	Hingartner Ignatz	59		male	farmer				
60	Fischer Adam	18			farmer				
61	Schroder Lina	18		female					
62	Wohlschlag Martin	16		male					
63	Kuster Carl	29			farmer				
64	Hausmann Friedrich	35			farmer				
65	" Wilhelmine	35		female					
66	" Gottlob	15		male					
67	" Jacob	12							
68	" Christian	5							
69	" Louise	1		female					
70	Baier Rosine	24		female					
71	Scheldt Anna	17							
72	Braungartner Ludwig	29		male	farmer				
73	Wohlschlag Jacob	20							
74	Lesby Stephanie	22		female					
75	Muier Caroline	18							
76	Schneider Friedrich	25		male	Shoemaker				
77	Gans Friedrike	28							
78	Schmidgall Gottlieb	26			farmer				
79	Hildebrand Carl	22			Gardener				
80	Riese Jacob	27			Miller	Belgium			
81	Buehler Johann	36			Shoemaker	Austria			
82	Buehler Robert	22			Shoemaker	Germany			
83	Buehler Gottlieb	60							
84	Wohlschlag Anton	24			farmer				
85	Riese Urban	32							

No.	NAMES	AGE		SEX	OCCUPATION	The country to which they originally belong	The country to which they intend to become inhabitants	Died on the voyage	Part of the amount emigrated by each passenger during the voyage
		Years	Months						
86	W. A. L. L. L.	62		mal	Switzerland	Switzerland	United States		Storage
87	Friedrich Jacob	50		mal	Germany	Germany	"		"
88	" Elise	45		fen	"	"	"		"
89	Engelmann	43		fen	Belgium	Belgium	"	1	"
90	Margaret	30		mal	Germany	Germany	"	0	"
91	Beckel Friedrich	30		mal	Germany	Germany	"	10	"
92	Walter Gottlieb	17		mal	"	"	"		"
93	Grab Barbara	31		fen	"	"	"		"
94	" Catherine	27 1/2		fen	"	"	"		"
95	" Anna	2/12		fen	"	"	"		"
96	Smith Michael	25		mal	Baker	"	"		"
97	Graiz Jacob	3		mal	"	"	"		"
98	Giesler Margaret	22		fen	"	"	"		"
99	" Albert	4		mal	"	"	"		"
100	Morris Jacob	23		mal	Shoemaker	"	"		"
101	Rheinigand	29		mal	Smith	"	"		"
102	Ulmer Carl	23		mal	Baker	"	"		"
103	Klein Friedrich	27		mal	Shoemaker	"	"		"
104	Huska Albert	31		mal	"	"	"		"
105	Cosser Isaac	32		mal	Shoemaker	"	"		"
106	" Franz	7		mal	"	"	"		"
107	" Heinrich	5		mal	"	"	"		"
108	" Johann	4		mal	"	"	"		"
109	" Margaret	3		fen	"	"	"		"
110	" Anna	1		fen	"	"	"		"
110	" Susannah	4/12		fen	"	"	"		"
112	" Adam	62		mal	"	"	"		"
113	Hittman Julius	21		mal	Student	"	"		"
114	Hinkmann August	19		mal	Miller	"	"		"
115	Bauer Gerhard	35		mal	Shoemaker	"	"		"
116	Greiner Nicolaus	23		mal	Shoemaker	"	"		"
117	Gladsteyn	47		mal	"	"	"		"
118	Louderstein	15		mal	Student	"	"		"
119	Limbach George	16		mal	"	"	"		"
120	Sulander Friedrich	16		mal	"	"	"		"
121	Reuss Barbara	26		fen	"	"	"		"
122	Steiner Anton	26		mal	Clerk	"	"		"
123	Fiedler Josef	17		mal	Student	"	"		"
124	Grund Johann	26		mal	Farmer	"	"		"
125	Hoffmann Baldu	22		fen	"	"	"		"
126	Adams Heinrich	57		mal	Joiner	"	"		"
127	" Catherine	44		fen	"	"	"		"
128	" Magdalena	16		fen	"	"	"		"
129	" Margaret	5		fen	"	"	"		"
130	" Johanna	7/2		fen	"	"	"		"
131	Lubben Heinrich	31		mal	Joiner	"	"		"
132	Chardon Heinrich	23		mal	Smith	"	"		"

NAME	Age		SEX	OCCUPATION	The country to which they severally belong	The vessel in which the vessel is to be employed	Rank on the voyage	Part of the vessel occupied by each passenger during the voyage
	Years	Months						
133	Amberg Jacob	22	mal	Miller	Germany	United States		Stowage
134	Bink Matthew	58	mal	Farmer	"	"		"
135	Buser Joseph	25	mal	Lebensmittel	"	"		"
136	" Anton	23	mal	"	"	"		"
137	Henneke Josef	26	mal	Lebensmittel	"	"		"
138	" Franz	22	mal	"	"	"		"
139	Loest Edward	35	mal	Confession	"	"		"
140	" Amalie	29	fem	"	"	"		"
141	" Johanna	5	fem	"	"	"		"
142	" Carl	3	mal	"	"	"		"
143	" Amalie	2	fem	"	"	"		"
144	" Rudolph	1	mal	"	"	"		"
145	Hoffmann Adam	35	mal	Farmer	"	"		"
146	" Louise	26	fem	"	"	"		"
147	" "	6	fem	"	"	"		"
148	" Carl	2	mal	"	"	"		"
149	Lung Caroline	16	fem	"	"	"		"
150	" Gottlieb	11	mal	"	"	"		"
151	Höfner Johann	42	mal	Farmer	"	"		"
152	" Maria	23	fem	"	"	"		"
153	" Dorothea	5	fem	"	"	"		"
154	" Maria	2	fem	"	"	"		"
155	Ferdinand Peter	30	mal	Miller	"	"		"
156	Haus Friedrich	39	mal	Farmer	"	"		"
157	" Magdalena	43	fem	"	"	"		"
158	" Catharina	5	fem	"	"	"		"
159	" Friedrich	2	mal	"	"	"		"
160	" Maria	30	fem	"	"	"		"
161	" Eva	5	fem	"	"	"		"
162	" Helena	4	fem	"	"	"		"
163	Kiefer Elisabeth	36	fem	"	"	"		"
164	" Johann	13	mal	"	"	"		"
165	" Georg	11	mal	"	"	"		"
166	" Clara	6	fem	"	"	"		"
167	" Valentin	3	mal	"	"	"		"
168	" Magdalena	9	fem	"	"	"		"
169	Henry Anna	60	fem	Winer	"	"		"
170	" Hansrich	21	mal	"	"	"		"
171	" Maria	22	fem	"	"	"		"
172	" Clara	2	fem	"	"	"		"
173	" Hedwig	12	fem	"	"	"		"
174	" Jacob	32	mal	Miller	"	"		"
175	" Catharina	32	fem	"	"	"		"
176	" Gustine	12	fem	"	"	"		"
177	" Anna	7	fem	"	"	"		"
178	" Elisabeth	4	fem	"	"	"		"
179	" August	2	mal	"	"	"		"

No.	NAME	Age		SEX	OCCUPATION	The country to which they originally belong	The country to which they intend to become inhabitants	Date of the voyage	Date of their arrival at the port of destination	In what part of the country they will reside
		Years	Months							
180	King Samuel	27		mal		Germany	United States			Storage
181	" Annette	28		fem		"	"			"
182	Klein, Christ	36		mal	farmer	"	"			"
183	" Louis	39		fem		"	"			"
184	" Jean	7		mal		"	"			"
185	" Emile	1 1/2		"		"	"			"
186	" Marguerite	3		fem		"	"			"
187	" Marie	1 1/2		"		"	"			"
188	Meyer, Wilhelm	19		mal		"	"			"
189	Greiner, August	48		"	Merchant	"	"			"
190	Sauer, Robert	22		fem		Switzerland	"			"
191	Jean, Antoine	26		mal	Labourer	Germany	"			"
192	Schell, Jacob	22		mal	"	"	"			"
193	Zeller, Alexander	29		"	Thresher	Switzerland	2		1	"
194	Kenneth, Abraham	26		"	"	"	"			"
195	Hausenpfe, Christian	49		"		Germany	30		15	"
196	" "	17		"		"	"			"
197	" " Caroline	16		fem		"	"			"
198	" " August	15		mal		"	"			"
199	" " Gustav	5		"		"	"			"
200	" " Marie	4		fem		"	"			"
201	Schmidgall, Maria	20		"		"	"			"
202	" " Friedrich	30		mal	farmer	"	"			"
203	" " "	1/2		"		"	"			"
204	Kadenmacher, August	33		"	Merchant	"	"			"
205	Schill, Joseph	21		"	Merchant	"	"			"
206	Tracht, Emil	19		"		"	"			"
207	Glaser, Christian	38		"	Merchant	"	"			"
208	" " Marie	29		fem		"	"			"
209	" " Marguerite	7		"		"	"			"
210	" " Emil	6		mal		"	"			"
211	" " Wilhelm	2		"		"	"			"
212	" " Christian	1/2		"		"	"			"
213	Rode, Carl	17		"		"	"			"
214	Mahl, Lina	15		fem		"	"			"
215	Groß, Friedrich	29		mal		"	"			"
216	Hoff, Caroline	19		fem		"	"			"
217	Hoff, Johann	32		mal	farmer	"	"			"
218	Doppel, Christian	27		fem		"	"			"
219	" " Louise	17		"		"	"			"
220	" " Goldsch	14		mal		"	"			"
221	" " Wilhelm	16		"		"	"			"
222	Höllinger, Carl	14		"	Butcher	"	"			"
223	Schmal, Christian	16		fem		"	"			"
224	" " Marie	30		"		"	"			"
225	Wilhelm, Nicolas	53		mal	Miner	"	"			"
226	Humbert, Robert	28		mal	Butcher	"	"			"
227	Hoff, Robert	20		mal	farmer	"	"			"



	NAMES	AGE	SEX	OCCUPATION	The country to which they usually belong	The country to which they intend to become subjects.	Bed or the voyage.	Part of the vessel occupied by each passenger during the voyage.
228	Müller Wilhelm	49	mal	farmer	Germany	United States		Stowage
229	Baumgartner	36	fem					"
230	Elisabeth	16						"
231	Hassel Philipp	45	mal	farmer				"
232	" Magdalena	36	fem					"
233	" Philipp	16	mal					"
234	" Jacob	14						"
235	" Wallburg	4 1/2						"
236	" Friedrich	8						"
237	" Ludwig	7 1/2						"
238	" Joseph	3						"
239	" Albert	1						"
240	Hayfinger Rosine	29	fem					"
241	" Anna	5						"
242	" Gottlieb	1 1/2	mal					"
243	Knödel Louis	22						"
244	" Carl	19						"
245	Stuere Adeline	112	fem					"
246	Schmidt Philipp	48	mal	farmer				"
247	" Elisabeth	46	fem					"
248	" Eva	14						"
249	" Christian	11	mal					"
250	" Marie	13	fem					"
251	" Philipp	10	mal					"
252	" Johannes	9						"
253	" Dierken	7						"
254	Champoussier Honore	37	fem		Belgium	5 "	6	"
255	Le Conte Antonie	8				"	"	"
256	" Josephine	6				"	"	"
257	" Henri	5	mal			"	"	"
258	" Louis	3				"	"	"
259	Sebach Catherine	33	fem		Germany	21 "	15	"
260	Rudolph Emilie	17				"	"	"
261	Erde Marie	12				"	"	"
262	" Jacques	9	mal			"	"	"
263	" Salomon	5				"	"	"
264	Higel Franziska	25	fem			"	"	"
265	Schulz Christa	66				"	"	"
266	Vollhauer Michel	19	mal	gamester		"	"	"
267	Sachs Wilhelm	19				"	"	"
268	Schönwaldt Susanna	23	fem			"	"	"
269	Schollaert Victor	39	mal	Miller	Belgium	"	"	"
270	Barrat Emily	22				"	"	"
271	Reinhardt Catherine	31	fem			"	"	"
272	" Seraphine	9				"	"	"
273	" Victor	8	mal			"	"	"
274	" Sidonie	7	fem			"	"	"

No.	NAMES	AGE		SEX	OCCUPATION	The country to which they generally belong	The country to which they intend to travel	Time of the voyage	Part of the amount transported by sea or passenger during the voyage
		Years	Months						
275	Demoulin Charles	2		mal		Belgium	United States		Storage
276	Roy Wilhelm	43		"	carpenter	Germany	"	0	"
277	Toby George	44		"	carpenter	U. S.	"	"	"
278	Gies Catherine	31		fe		Germany	33	14	"
279	" Peter	9		mal		"	"	"	"
280	" Johann	8		"		"	"	"	"
281	" Joseph	6		"		"	"	"	"
282	" Louise	4 1/2		fe		"	"	"	"
283	Glaser Wilhelmine	37		"		"	"	"	"
284	" Louise	15		"		"	"	"	"
285	" Otto	14		mal		"	"	"	"
286	" Eugene	11		"		"	"	"	"
287	" Sigmina	10		fe		"	"	"	"
288	" Ida	7		"		"	"	"	"
289	" Hugo	4		mal		"	"	"	"
290	" Julius	5		"		"	"	"	"
291	Lauthaler Louise	42		fe		"	"	"	"
292	Brandtler Christ	22		mal	saddler	"	"	"	"
293	Lind Friedrich	39		"	locksmith	"	"	"	"
294	Rind Albert	24		"	"	"	"	"	"
295	Reuter Ferdinand	19		"	"	"	"	"	"
296	Glaser Johann	30		"	carpenter	"	"	"	"
297	Glaser Louise	27		fe		"	"	"	"
298	" Albert	7		mal		"	"	"	"
299	" Theodor	2		"		"	"	"	"
300	" Bertha	14		fe		"	"	"	"
301	Grasmann Wilhel	20		mal	gardener	"	"	"	"
302	Lutz Ludwig	23		"	baker	"	"	"	"
303	Muller Jacob	19		"	"	"	"	"	"
304	Gabel Kasimir	23		"	blacksmith	"	"	"	"
305	Haller Johann	18		"	turner	"	"	"	"
306	Kasner Paul	24		"	"	"	"	"	"
307	Leist Peter	21		"	factory laborer	"	"	"	"
308	Berner Louis	20		"	"	"	"	"	"
309	Hahn Jacob	16		"	"	"	"	"	"
310	Lehmann Johann	26		"	clockmaker	"	"	"	"
311	Bigner Anton	54		"	"	"	"	"	"
312	Anna	21		fe		"	"	"	"
313	Lehmann	23		mal	turner	"	"	"	"
314	Vogel Valentin	35		"	carter	"	"	"	"
315	Lehmann Gustav	26		"	turner	"	"	"	"
316	Brunner Emma	26		fe		"	"	"	"
317	" Johann	6		mal		"	"	"	"
318	" Anna	3 1/2		fe		"	"	"	"
319	" Peter	2		mal		"	"	"	"
320	" Hubert	2 1/2		"		"	"	"	"
321	Lehmann	7 1/2		"	turner	"	"	"	"

No.	NAME	AGE		SEX	OCCUPATION	The country to which they originally belong	The country to which they intend to remove themselves	Date on which they sailed	Part of the vessel occupied by them during the voyage
		Years	Months						
322	Reh Ludwig	36		mal	farmer	Germany	United States		Storage
323	" Anna	37		fen		"	"		"
324	Christmann Ludwig	31		mal	hunter	"	"		"
325	Boys David	24				"	"		"
326	Bach Wilhelm	39			farmer	"	"		"
327	" Helena	32		fen		"	"		"
328	" Peter	5		mal		"	"		"
329	" Maria	7		fen		"	"		"
330	" Wilhelm	3		fen		"	"		"
331	" Wilhelm	1 1/2		mal		"	"		"
332	Reinhold Friedrich	19			contractor	"	"		"
333	Wisser Christian	31			smith	"	"		"
334	Hilke Maria	20		fen		"	"		"
335	" Barbara	3				"	"		"
336	Czerwinski Joseph	25		mal		"	"		"
337	" Maria	2		fen		"	"		"
338	Friedrich Johann	23		mal	farmer	"	"		"
339	Wirth Gustave	40			labourer	"	"		"
340	" Barbara	38		fen		"	"		"
341	" Anna	18				"	"		"
342	" Hermann	9		mal		"	"		"
343	Weyer Friedrich	21			farmer	"	"		"
344	Binder Barbara	37		fen		"	"		"
345	" Anna	11				"	"		"
346	" Louise	10				"	"		"
347	" Adolf	8		mal		"	"		"
348	" Carl	6				"	"		"
349	" Caroline	4		fen		"	"		"
350	" Emma	2 1/2				"	"		"
351	" Gallus	10 1/2		mal		"	"		"
352	Hermann Elisabeth	63		fen		"	"		"
353	" "	33				"	"		"
354	" Philipp	8		mal		"	"		"
355	" Johann	6		fen		"	"		"
356	" Carl	4 1/2		mal		"	"		"
357	Wiber Otto	24			baker	"	"		"
358	Freyson Philipp	27		fen		"	"		"
359	Kumpfe Robert	42		mal	farmer	"	"		"
360	Oehl Joseph	23				"	"		"
361	Koll Conrad	15				"	"		"
362	Schuffner Conrad	27			cutler	"	"		"
363	Blusel Amara	28			farmer	"	"		"
364	" Emma	24		fen		"	"		"
365	" Philipp	9		mal		"	"		"
366	" Bernard	3				"	"		"
367	" Elisabeth	3 1/2		fen		"	"	27	20
368	" Philipp	2		mal	farmer	"	"		"

No.	Name	Age	Sex	Origin	Destination	Age
369	Huber Elisabeth	31	female	Germany	United States	Age
370	Lust Michael	28	male	"	"	"
371	" Catherine	25	female	"	"	"
372	Rimmer Peter	21	male	"	"	"
373	Rechner Joseph	21	male	"	"	"
374	Rim Catharina	45	female	"	"	"
375	" Johann	26	male	"	"	"
376	" Magdalena	17	female	"	"	"
377	Wingard Jacob	23	male	"	"	"
378	Friedel Johann	22	male	"	"	"
379	Huri Catherine	18	female	"	"	"
380	Rost Ferdinand	31	male	"	"	"
381	" Dorothea	35	female	"	"	"
382	Jager Heinrich	32	male	"	"	"
383	Kustner August	28	male	"	"	"
384	Kutter Maria	21	female	"	"	"
385	Barquett Maria	40	female	"	"	"
386	" Christine	23	female	"	"	"
387	" Sabine	15	female	"	"	"
388	" Rosine	10	female	"	"	"
389	" Franz	1	male	"	"	"
390	Brack Johann	21	male	"	"	"
391	Greiner Christine	40	female	"	"	"
392	Koch Peter	16	male	"	"	"
393	Koepf Friedrich	40	male	"	"	"
394	Jost Heinrich	17	male	"	"	"
395	Murphy Mary C. J.	22	female	Switzerland	"	0
396	Ducynska Anna	17	female	Germany	"	19
397	Rostka Barbara	34	female	"	"	"
398	" Livia	3	female	"	"	"
399	" Sidy	2	female	"	"	"
400	" Selia	7/12	female	"	"	"
	Miles Carl	41	male	"	"	"
	Grünfeldt Johann	18	male	"	"	"
	Battner Wilhelmine	56	female	"	"	"
	Groszinski Anson	26	male	"	"	"
	Watschansk Johann	17	male	"	"	"
	Kuiz Catherine	15	female	"	"	"
	" Christa	13	female	"	"	"
	Batz Wilhelm	18	male	"	"	"
	Fand Magdalena	25	female	"	"	"
	Mayer Gottlieb	31	male	"	"	"
	Kellmeyer Victor	30	male	"	"	"
	Klass Dora	40	female	"	"	"
	" Bernard	9	male	"	"	"
	" George	7	male	"	"	"
	Hauer Hermann	26	male	"	"	"

No.	NAME	Age	Sex	Profession	Country of Origin	Destination	Part of the vessel occupied by each passenger during voyage	
							Upper	Lower
416	Knecht Joseph	28	mal	Suburban	Germany	United States		Steerage
417	Baumgardt August	27	"	Farmer	"	"		"
418	Gentner George	28	"	Whitewash	"	"		"
419	Hingardh Adolph	16	"	Butcher	"	"		"
420	Hartmann Pauline	22	fem	"	"	"		"
421	" Carl	3	mal	"	"	"		"
422	" Paul	2	"	"	"	"		"
423	" Emil	39	"	Farmer	"	"		"
424	Hittner Charlotte	22	fem	"	"	"		"
425	Kuppers Andreas	35	mal	Schneidm.	"	"		"
426	" Mary	22	fem	"	"	"		"
427	" "	15	"	"	"	"		"
428	" Jacob	11	mal	"	"	"		"
429	" Adam	5	"	"	"	"		"
430	" Ludwig	2	mal	"	"	"		"
431	" Barbara	14	fem	"	"	"		"
432	Chowiska Ciska	25	"	"	"	"		"
433	" Franz	8/12	"	"	"	"		"
434	Kunmark Romaine	47	fem	"	"	"		"
435	" Lina	9	"	"	"	"		"
436	" David	11	mal	"	"	"		"
437	Hergelitz Franz	23	"	Smith	"	"		"
438	" Maria	21	fem	"	"	"		"
439	Hingel Antonia	28	"	"	"	"		"
440	" Andreas	10	mal	"	"	"		"
441	" Stanislaus	9/12	"	"	"	"		"
442	Schmoll Gottlieb	21	"	Compositor	"	"		"
443	Jona Catherine	23	fem	"	"	"		"
444	Durr Mathew	19	mal	Manufacturer	"	"		"
445	Blaudenborn Johann	21	"	Farmer	"	"		"
446	Becker Lina	17	"	Butcher	"	"		"
447	Papp Wilhelm	27	"	Farmer	"	"		"
448	" Lina	29	fem	"	"	"		"
449	Tenbler Friedrich	20	mal	"	"	"		"
450	Weg. Gottlieb	24	"	Farmer	"	"		"
451	Wernmaier Elann	20	fem	"	"	"		"
452	Bauer Sophia	21	"	"	"	"		"
453	" Lina	17	"	"	"	"		"
454	Gauser Johann	16	mal	Butcher	"	"		"
455	Zellwanger Christine	30	fem	"	"	"		"
456	" Wilhelmine	19	"	"	"	"		"
457	Weller Gottlieb	17	mal	Butcher	"	"		"
458	Winkel Christian	47	"	"	"	"		"
459	Bluerle Friedrich	20	fem	"	"	"		"
460	Wagel Carl	18	mal	Farmer	"	"		"
461	Schwan Conrad	30	"	Farmer	"	"	27	20
462	Riedel Carolina	18	fem	"	"	"		"

No.	NAMES	AGE		SEX	OCCUPATION	The country to which they usually belong	The country to which they intend to become residents	Days on the voyage	Part of the vessel occupied by each passenger during the voyage
		Years	Months						
463	Korn Wilhelm	43		male	farmer	Holland	United States		Storage
464	" Cornelia	15		female			"		"
465	" Cecelia	11		male			5	4	"
466	" Johann	10		"			"	"	"
467	" Janne	7		female			"	"	"
468	" Abathia	4 1/2		"			"	"	"
469	" Elisabeth	3		"			"	"	"
470	Bastien Noel	4		male			"	"	"
471	Benden Pierre	22		"			"	"	"
472	Coppens Jean B	30		"	Labourer	Belgium	9	6	"
473	" Pauline	15		female			"	"	"
474	" Philip	16		male			"	"	"
475	" Louise	9		female			"	"	"
476	" Felia	14		male			"	"	"
477	" Josephine	4		female			"	"	"
478	Gadhof Emilie	19		"		Germany	17	6	"
479	Korn Catherine	24		"			"	"	"
480	Heidel Simon	27		male	Barber		"	"	"
481	Baumgarten Carl	40		female			"	"	"
482	" Julius	17		male			"	"	"
483	Cilger Johann	47		"	Farmer		"	"	"
484	" George	17		"			"	"	"
485	Brauninger Carl	11 1/2		"			"	"	"
486	" Lina	9 1/2		female			"	"	"
487	" Gottlieb	7		male			"	"	"
488	" Alfred	7 1/2		"			"	"	"
489	Bach George	26		"	Farmer		"	"	"
490	Bastien Jean	40		"	Labourer	Belgium	"	"	"
491	" Elise	40		female			"	"	"
492	Coch Johann	21		male	Cooper	Germany	"	"	"
493	Braun Jacob	19		"	Farmer		"	"	"
494	Valli Peter	28		"			"	"	"
495	Lein George	21		"	Barber		"	"	"
496	Hammer Wilhelm	17		female			"	"	"
497	" Carl	16		male	Compositor		"	"	"
498	Fischer Jacob	16		"	Merchant		"	"	"
499	Witz Carl	16		"			"	"	"
500	Emmer Jean	48		"	Farmer	Belgium	"	"	"
501	" Marie	38		female			"	"	"
502	" Pierre	7		male			"	"	"
503	" Nicolas	4 1/2		"			"	"	"
504	" Jean	4 1/2		"	Farmer		"	"	"
505	" Pierre	16		"			"	"	"
506	" Elisabeth	11		female			"	"	"
507	Dow Jacob	26		male	Blind	Germany	"	"	"
508	" Joseph	22		"			"	"	"
509	Blum Sabatone	27		female	Printer		"	"	"

No.	NAME	AGE		SEX	OCCUPATION	The month to which they arrived being	The month to which they intend to leave	Part of the vessel occupied by each passenger during the voyage
		Years	Months					
510	Blau Jacob	31		mal	farmer	Germany	United States	Storage
511	" Peter	7/12		"			"	"
512	Simon Carl	20		"	Thesmaker	"	"	"
513	Fautus Jacob	27		"	Schneider	"	"	"
514	Widna Mathias	27		"	"	"	"	"
515	Widna Barbara	20		fem	"	"	"	"
516	" Gertrude	5/12		fem	"	"	"	"
517	Schler Barbara	30		"	"	"	"	"
518	" Johann	7/12		mal	"	"	"	"
519	Becker Mathew	35		"	farmer	"	"	"
520	" Gertrude	29		fem	"	"	"	"
521	" Peter	23		mal	"	"	"	"
522	" Mathew	17		"	"	"	"	"
523	" Catherine	15		fem	"	"	"	"
524	" Johann	11/12		mal	"	"	"	"
525	" Anna	10		fem	"	"	"	"
526	" Nicolas	3		mal	"	"	"	"
527	Wagner Magdalena	21		fem	farmer	"	"	"
528	" Peter	7/12		mal	"	"	"	"
529	Nichols Peter	46		mal	"	"	"	"
530	" Anna	42		fem	"	"	"	"
531	" Anna	20		"	"	"	"	"
532	" Peter	16		mal	"	"	"	"
533	" Margarete	14		fem	"	"	"	"
534	" Mathias	11		"	"	"	"	"
535	" Catherine	8		"	"	"	"	"
536	" Clemens	7		mal	"	"	"	"
537	" Anna	7/12		fem	"	"	"	"
538	" Johann	7/12		mal	"	"	"	"
539	Schmideler Johan	29		"	farmer	"	"	"
540	" Margarete	22		fem	"	"	"	"
541	" Jean	3/12		mal	"	"	"	"
542	" Marie	7/4		fem	"	"	"	"
543	Hermann Maria	39		fem	"	"	"	"
	" Johann	11		mal	"	"	"	"
	" Maria	9		fem	"	"	"	"
	" Anne	6		"	"	"	"	"
	" Lina	4		"	"	"	"	"
	" Belle	4/12		"	"	"	"	"
	Dielsch Anna	25		"	"	"	"	"
	" Richard	3		mal	blacksmith	"	"	"
	Loderer Heinrich	42		"	carpenter	"	"	"
	Meyh Peter	20		"	carpenter	"	"	"
	Vogel Jean	44		"	Merchant	"	24	20
	Heller Carl	7/12		"	"	"	"	"
	Kesselmann Paul	36		"	Lebanese	"	1	1
	" Joda	11		fem	"	"	"	"

No.	NAMES	AGE		SEX	OCCUPATION	The country to which they generally belong	The country to which they intend to become inhabitants	Died on the voyage	Part of the vessel occupied by each passenger during the voyage
		Years	Months						
557	Kasselmann Willy	10		m		Austria	United States		Storage
558	" " Christa	9		f		"	"		"
559	" " Heli	8		f		"	"		"
560	Kommer George	22		m	Barmer	Germany	"		"
561	Klein Bernhard	22		m	Honimittel	Germany	"		"
562	Hollmann Jung	23		m		"	"		"
563	Hartmann Andon	17		m		"	"		"
564	Schneidaker Annika	35		f		"	"		"
565	Stoosch	16		m		"	"		"
566	" Emma	10		f		"	"		"
567	" Clara	5		f		"	"		"
568	" Ingt	7/12		f		"	"		"
569	Meding Christian	21		m	Butcher	"	"		"
570	Hoge Anna	70		f		Switzerland	"		"
571	" Regula	50		f		"	"		"
572	" Elise	16		f		"	"		"
573	Bahles Samuel	21		m	Factory hand	Germany	"		"
574	Siegel Solze	18		f		Austria	2	3	"
575	" Thindl	10		m		"	"		"
576	Schneid George	20		m	Tanner	Germany	"		"
577	Karoly Frederic	23		m		"	"		"
578	Wegeler Elisabeth	25		f		Switzerland	"		"
579	Egolf Hans	20		m	Clerk	"	2	4	"
580	Schneider Alfred	18		m	Factory hand	"	"		"
581	Winter Jacob	33		m	Locksmith	Germany	25	11	"
582	Dolker Margaret	17		f		"	"		"
583	Kreber George	14		m		"	"		"
584	Boyer Martin	17		m		"	"		"
585	Joner Bernard	27		m		"	"		"
586	Musch Magdalena	37		f		Hanenburg	"		"
587	" Philip	18		m		"	"		"
588	" Margaret	12		f		"	"		"
589	" Rudolf	11		m		"	"		"
590	" Jacob	9		m		"	"		"
591	" Carl	8		m		"	"		"
592	Bantler Joseph	30		m	Barber	Germany	"		"
593	Bier Johann	18		m	Locksmith	"	"		"
594	Kreber Peter	32		m		"	"		"
595	Jung Henriette	17		f		"	"		"
596	Koch Peter	33		m	Locksmith	"	"		"
597	Decker Gabriel	31		m	Locksmith	"	"		"
598	Brouck Anna	25		f		"	"		"
599	Jaksieder	36		m	Honcutter	"	"		"
600	Wollheim Jacob	19		m	Shoemaker	"	"		"
601	Emst Mathew	26		m	Miner	"	"		"
602	Kraeger Ludwig	23		m	Butcher	"	"		"
603	" Hanna	25		f		"	"		"



No.	NAMES	AGE		SEX	OCCUPATION	The country to which they generally belong	The country in which they intend to become inhabitants	Dead on the voyage	Part of the vessel occupied by each passenger during the voyage
		Years	Months						
604	Buchholz Conrad	25		m	Seaman	Germany	United States		Stowage
605	Blayfield Fritz	18		m	Confectioner	"	"		"
606	Buschmeyer Otto	22		m	"	"	"		"
607	Buschmeyer August	63		f	"	"	"		"
608	Bonner August	29		m	Shoemaker	"	"		"
609	" Felix	22		f	"	"	"		"
610	Buschmeyer Daniel	64		m	Merchant	"	"		"
611	" Wilhelm	22		m	"	"	"		"
612	Burgard Wilhelm	29		m	Threshing	"	"		"
613	Watz Fritz	23		m	"	"	"		"
614	Reichmeyer Caroline	19		f	"	"	"		"
615	Thackert Carl	25		m	"	"	"		"
616	Tischer Carl	18		m	Shoemaker	"	"		"
617	Vogel Wilhelm	20		m	Farmer	Holland	"		"
618	Bauer Leopold	29		m	Merchant	Germany	"		"
619	Chapelle Flor.	51		m	"	Belgium	2	2	"
620	" Catherine	29		f	"	"	"		"
621	" Marie	17		f	"	"	"		"
622	" Joseph	10		m	"	"	"		"
623	Bauer Gustave	31		m	"	Germany	19	8	"
624	" Elisabeth	2		f	"	"	"		"
625	" Margarete	22		f	"	"	"		"
626	Reichmeyer Philip	17		m	Farmer	"	"		"
627	Gaertner Sebastian	52		m	Labourer	"	"		"
628	" Catherine	50		f	"	"	"		"
629	" Valentin	26		m	"	"	"		"
630	" Johann	29		m	"	"	"		"
631	" Jacob	20		m	"	"	"		"
632	" Andreas	16		m	"	"	"		"
633	" Elisabeth	17		f	"	"	"		"
634	Bornhorst Martin	24		m	Labourer	"	"		"
635	" Wilhelmine	16		f	"	"	"		"
636	Seglaender Heinrich	38		m	Farmer	Holland	11	5	"
637	" Abilide	36		f	"	"	"		"
638	" Marie	15		f	"	"	"		"
639	" Friedrich	4 1/2		m	"	"	"		"
640	" Anna	3		f	"	"	"		"
641	Bornhorst Gustav	39		m	Farmer	"	"		"
642	" Theodor	29		m	"	"	"		"
643	Bornhorst Hermann	8		m	"	"	"		"
644	" Johann	4		m	"	"	"		"
645	" Jacob	1 1/2		m	"	"	"		"
646	Bornhorst Jacob	62		m	Farmer	"	"		"
647	" Legner	47		m	"	"	"		"
648	Bornhorst Johann	47		m	"	"	"		"
649	Bornhorst Jeanne	17		f	"	"	"		"
650	Bornhorst Conrad	14		m	"	"	"		"

No.	NAMES	Years	Months	SEX	OCCUPATION	The country to which they usually belong		Part of the vessel occupied by the voyage.
						The country to which they usually belong	The country to which they intend to return	
651	Boongaard Jan	11		m		Holland	United States	Stowage
652	" Albert	10				"	"	"
653	" Christian	8				"	"	"
654	Langraave Anton	42			Farmer	"	"	"
655	Binter Heinrich	58			"	"	"	"
656	Langraave Rudol	42			"	"	"	"
657	" Henrica	2		f		"	"	"
658	Willemsen Gustav	39		m	Farmer	"	"	"
659	Kuipers Johannes	25		f		"	"	"
660	Melzraayen Kunt	4		m		"	"	"
661	" Jan	3				"	"	"
662	" Jacob	7/12				"	"	"
663	Abes A	30				"	"	"
664	Maun Jacob	16				"	"	"
665	Lar Johann	14				"	"	"
666	Fird Heinrich	43			Miller	"	"	"
667	Drage Anna	18		f		"	"	"
668	Drage Johann	42		m		"	"	"
669	" Joachim	10				"	"	"
670	" Cornelius	8				"	"	"
671	Kuipers Henrica	39		m		"	"	"
672	Langraave G. G.	47				"	"	"
673	Vogelwing Henrica	39		f		"	"	"
674	Drage Maria	9		f		"	"	"
675	" Engelbert	3		m		"	"	"
676	" Anna	1/2		f		"	"	"
677	" Henric	11		m		"	"	"
678	De Lange Jacob	29			Farmer	"	"	"
679	Keiners Henrica	30		f		"	"	"
680	de Lange Anton	8		m		"	"	"
681	" Barbara	6		f		"	"	"
682	" Jean	3		m		"	"	"
683	" Hendric	7/12				"	"	"
684	Jansen Johann	23			Farmer	"	"	"
685	" Johanne	28		f		"	"	"
686	" Gerard	7/12		m		"	"	"
687	Sickel Wilhelm	56			Farmer	"	"	"
688	Sickel Jacob	38				"	"	"
689	Sickel Johann	11				"	"	"
690	" Gretly	9		f		"	"	"
691	Laggen Anton	22		m	Farmer	"	"	"
692	" Hendrick	13		f		"	"	"
693	Zonckhoff Johan	29		m	Boatman	"	"	"
694	Schutten Carl	39			Smith	"	"	"
695	" Mathilde	22		f		"	"	"
696	" Selma	4				"	"	"
697	" Carl	7/12				"	"	"

34 13

No.	NAMES	AGE		SEX	OCCUPATION	Country of Birth	Part of the vessel occupied by each passenger during the voyage	
		Years	Months					
698	Hilberich Edward	23		m	Farmer	Holland	United States	Stowage
699	Deenendien Muel	18			"	"	"	"
700	Schubmann George	21			Labourer	"	"	"
701	Wangemere Johan	25			Baker	"	"	"
702	" Nijje	21		f	"	"	"	"
703	" Schnitte	7/2			"	"	"	"
704	Conover Thomas	33		m	Manufacturer	"	"	"
705	Schouw Jeske	37		f	"	"	"	"
706	" Steuis	11		m	"	"	"	"
707	" Ulys	10			"	"	"	"
708	" Catherine	8		f	"	"	"	"
709	" Ona	8 1/4			"	"	"	"
710	" Jalke	3			"	"	"	"
711	" Nijf	7/2			"	"	"	"
712	Kempker Nicola	38		m	Carpenter	"	"	"
713	Kloshorst Johan	29			Printer	"	"	"
714	Schoneville Robert	40			Labourer	"	"	"
715	Bodenbeer Barbara	39			"	"	"	"
716	" Jantje	19		f	"	"	"	"
717	" Jean	12		m	"	"	"	"
718	Portier Michel	39			Labourer	"	"	"
719	" Hermilla	47		f	"	"	"	"
720	" Hermann	11		m	"	"	"	"
721	" Hendrik	9			"	"	"	"
722	" Maria	7		f	"	"	"	"
723	" Charles	4		m	"	"	"	"
724	" Althe	3		f	"	"	"	"
725	Hobbezen Johann	31		m	Farmer	"	"	"
726	Wagenaar	31			"	"	"	"
727	Hobbezen Johann	4			"	"	"	"
728	" Leonard	3			"	"	"	"
729	" Jacobus	2			"	"	"	"
730	" Johanna	72		f	"	"	"	"
731	Wieringa Jacob	29		m	Farmer	"	"	"
732	Comert Hendrik	22			"	"	"	"
733	Postman Daniel	38			Labourer	"	"	"
734	Brigman Daniel	20			"	"	"	"
735	Hassoward Hendrik	57			Farmer	"	"	"
736	Jassen Janis	50			"	"	"	"
737	Hassoward Janis	40		f	"	"	"	"
738	" Jean	20		m	"	"	"	"
739	" Johannes	18			"	"	"	"
740	" Jurea	16		f	"	"	"	"
741	" Hermann	13		m	"	"	30	14
742	" Hendrika	19		f	"	"	"	"
743	Lehndt Joseph	45		m	Farmer	"	2	0
744	Debooy Jean	40			"	"	"	"

No.	NAMES	AGE		SEX	OCCUPATION	The country to which they were born		The country in which they intend to become established		Part of the vessel occupied by each passenger during the voyage
		Years	Months							
745	Centenzer Wilhelm	23		m	Farmer	Belgium	United States			Storage
746	Cabets Wilhelm	38			Labourer	"	"	6	"	4
747	" Egonia	32		f	"	"	"	"	"	"
748	" Josephine	15		"	"	"	"	"	"	"
749	" Emil	11		m	"	"	"	"	"	"
750	" Ferdinand	9		"	"	"	"	"	"	"
751	" Beatrice	7		f	"	"	"	"	"	"
752	" Lina	2		m	"	"	"	"	"	"
753	Mert Jean	38		"	Labourer	"	"	"	"	"
754	Michelau Adelle	31		f	"	"	"	"	"	"
755	Kander Ulrich	25		m	Baker	England	"	"	"	"
756	Jacob Hermann	26		"	Welder	"	"	"	"	"
757	Witzge William	22		"	Cyromaker	"	"	"	"	"
758	Sellak Philipp	17		"	Butcher	"	"	"	"	"
759	Cianik Timothy	24		"	Labourer	"	"	"	"	"
760	Waltfeld William	23		"	Engine fitter	"	"	"	"	"
761	Juppenfeld Friedrich	21		"	Printer	"	"	"	"	"
762	Wieder Charles	28		"	Watchmaker	"	"	"	"	"
763	" Henry	25		f	"	"	"	"	"	"
764	" Charles	3		m	"	"	"	"	"	"
765	" Ado	2		"	"	"	"	"	"	"
766	" [unclear]	1 1/2		"	"	"	"	"	"	"
767	Kanderka Antony	21		"	Labourer	"	"	"	"	"
768	Wiyda Sulek	23		"	"	"	"	"	"	"
769	Cezowski Kinejedy	24		"	"	"	"	"	"	"
770	Douglass George	29		"	Clerk	"	"	"	"	"
771	Waling George	29		"	"	"	"	"	"	"
772	Alexander Joseph	38		"	Engraver	"	"	"	"	"
773	Schmidt Peter	29		"	Labourer	"	"	"	"	"
774	Burns Matthew	36		"	Paper Hanger	U. S.	"	"	"	"
775	" Martha	35		f	"	"	"	"	"	"
776	" Herbert	5		m	"	"	"	"	"	"
777	" Lilly	3		f	"	"	"	"	"	"
778	Kimhardt George	26		m	Merchant	England	"	"	4	"
779	Eder Frederic	22		"	"	"	"	"	"	"
780	Rice John	27		"	Blacksmith	"	"	"	"	"
781	Bush Frederick	29		"	Weaver	"	"	"	"	"
782	" Sophia	30		f	"	"	"	"	"	"
783	" Frederick	3		m	"	"	"	"	"	"
784	" Henry	4 1/2		"	"	"	"	"	"	"
785	Stanner Mary	28		f	"	"	"	"	"	"
786	" Elizabeth	8		"	"	"	"	"	"	"
787	" George	5		m	"	"	"	"	"	"
788	" Frederic	4		"	"	"	"	"	"	"
789	" Charles	7 1/2		"	"	"	"	"	"	"
790	Tingston John	28		"	Clerk	"	"	"	"	"
791	Hermann Jacob	31		"	"	"	"	"	"	"

NAME	AGE		SEX	OCCUPATION	The country to which they usually belong		The country in which they intend to remain		Part of the vessel occupied by each passenger during the voyage
	Years	Months							
792	Barnes Arthur	27	m	Blacksmith	England	United States			Steerage
793	Kesselmann Samuel	19/2	"		Austria	"			"
794	Schuhmacher Sophia	32	f		Germany	"			"
795	" Anna	4	"		"	"			"
796	" Christian	5	m		"	"			"
797	" Gertrude	4/2	f		"	"			"
798	Ruhe August	31	m	Clothweaver	"	"			"
799	Bingender Jacob	45	"	Cairer	"	"			"
800	Kesselmann Louise	4	f		Austria	"	7		"
801	Gorbz George	26	m	Brewer	Germany	"			"
802	Barbeyns Maria	11	f		Belgium	"	1		"
803	Hilbert Maria	21	"		Germany	"			"
804	" "	21	"		"	"			"
805	Lwinck Gottlieb	26	m	Wheelwright	"	"			"
806	" Louise	17	f		"	"			"

Saloon Passengers.

NAME	AGE		SEX	OCCUPATION	The country to which they usually belong		The country in which they intend to remain		Part of the vessel occupied by each passenger during the voyage
	Years	Months							
807	Small Edward	22	m	Merchant	U. S.	United States			
808	Saller Robert	11	"		"	"			
809	Great Charles		"	Clergyman	"	"			
810	" Mrs		f		"	"			
811	" Sydney		"		"	"			
812	Fitzgibbon John		m	Merchant	"	"			
813	Arnold Rudolf	22	"	Farmer	Germany	"	12		
814	Eckhard Oscar	22	"	Artist	"	"			
815	Breitling George	20	"	Wright of Ship	U. S.	"			
816	Sander Hermann	19	f		Germany	"			
817	Rudel Johann	27	m	Merchant	"	"			
818	Hummel Otto	20	"	Clerk	"	"			
819	Brath Ernest	29	"	Brewer	U. S.	"			
820	Painc Christoph	20	"		Germany	"			
821	" Barbara	20	f		"	"			
822	Jahr Carl	49	m		"	"			
823	" Richard	20	"		"	"			
824	Daniels A. L.	20	"	Shoemaker	"	"			
825	Glatte William	20	"		"	"			
826	Hochler Bertha	29	f		Germany	"	1		
827	Kandler Pauline	29	"		Germany	"			
828	Dolzel Abinora	32	"		"	"			
829	" Hugo	4/2	m		"	"			
830	Rahn Mrs	20	f		"	"			
831	" J. L.	20	"	Professor	"	"			
832	Mrs. G. H.	35	"	W. Clergyman	"	"	0		
833	" A. Bender	32	"		"	"			
834	" J. Kromer	21	"		"	"			

NAME	AGE		SEX	OCCUPATION	The country to which they are belong	The country in which they intend to become residents	Bed in the cabin	Part of the vessel occupied by each passenger during the voyage
	Years	Months						
835	Wes Gerhard	19	m		Holland	United States		
836	" Bernhard	11	"		"	"		
837	" Anna	16	f		"	"		
838	" Gertrude	19	"		"	"		
839	Kodasmylson	19	m	Farmer	Germany	"		
840	Harding William	61	"	Traveler	U. S.	"		
841	Rosent Augustus	28	"	Traveler	England	"		
842	Hardy J.	61	"	Traveler	U. S.	"		
843	Muller Louis	2	"	Merchant	"	"		
844	Lizyette Muller	2	f		Belgium	"		
845	" Francis	6	m		"	"		
846	" Emma	5	f		"	"		
847	" Louis	2 1/2	m		"	"		
848	Zell Adolph	16	"		Germany	"		
849	Blanch Elizabeth	13	f		England	"		

*Steerage Passengers*

850	Harlander Johann	39	m	Farmer	Germany	United States		Steerage
851	" Margaret	31	f		"	"		"

852	" George		m		"	"		"
853	" Anna	2 1/2	f		"	"		"
854	"				"	"		"
855	"				"	"		"
856	"				"	"		"

J. J.

Arizona

Superior  
August 15  
1891

1131

District of New York—Port of New York.

I, George S. Murray Master of the S.S. Arizona do solemnly, sincerely and truly that the following List or Manifest, subscribed by me, and now delivered by me to the Collector of the Customs of the Collection District of New York, is a full and perfect list of all the passengers taken on board of the said S.S. Arizona at Liverpool & 2 ton from which port said S.S. Arizona has now arrived; and that on said list is truly designated the age, the sex, and the occupation of each of said passengers, the part of the vessel occupied by each during the passage, the country to which each belongs, and also the country of which it is intended by each to become an inhabitant; and that said List or Manifest truly sets forth the number of said passengers who have died on said voyage, and the names and ages of those who died.

So help me God.

Subscribed to, this 15th day of March 1871, at New York, N. Y. before me, George S. Murray Master of the S.S. Arizona whereof George S. Murray is Master, from Liverpool & 2 ton burthen 2928 tons.

Table with columns: NAME, Age (Year, Months), SEX, OCCUPATION, The country to which they severally belong, The country in which they intend to become inhabitants, Died on the voyage, Part of the vessel occupied by each passenger during the voyage. Rows include passengers like Maggie Keirns, Sarah, Elizabeth Steel, William, Selma, Harry Ashworth, Mary Monk, Ellen Mc Carthy, Thomas, James M. Brown, Sarah A. Thomas, Jacob, Kate Kennedy, Mary A. Green, Thomas Wright, William Phelan, Alena Whiyatt, Anika, Eli, John, John Mullin, Mary Jones, Mary Garrett, Bridget, Monora Murphy, Susan Garrett, Rose, James, Eliza, Robert Morley, Harry Myfield, Ellen Carlin, Mary J. Brown, Mary.



39	Margaret Bright	23	f	Spinner	England	United States	Surge
40	Charlotte	21	f	"	"	"	"
41	Hannah Stone	34	f	Wife	"	"	"
42	Hannah	3	f	Child	"	"	"
43	Maggie Stanton	22	f	Spinner	"	"	"
44	Mary O'Meara	18	f	"	"	"	"
45	Thomas Foster	53	m	Farmer	"	"	"
46	Rosanna	53	f	Wife	"	"	"
47	Margaret Stanton	22	f	Spinner	"	"	"
48	John Turbet	30	m	Painter	United States	"	"
49	Margaret Kelly	21	f	Spinner	England	"	"
50	Bernard McEuaney	18	m	Joiner	"	"	"
51	Elizabeth Elliot	45	f	Wife	"	"	"
52	Horley	20	f	Spinner	"	"	"
53	Edwin	16	m	Clerk	"	"	"
54	August	11	m	Child	"	"	"
55	Elizabeth	6	m	"	"	"	"
56	Sammy	4	f	"	"	"	"
57	Jules	-	m	Infant	"	"	"
58	Sarah O'Dyne	21	f	Spinner	"	"	"
59	Thomas Reilly	22	m	Labourer	"	"	"
60	Mary Mallon	36	f	Wife	"	"	"
61	James	11	m	Child	"	"	"
62	Cath	-	f	"	"	"	"
63	Thomas	-	m	Child	"	"	"
64	John	-	m	Infant	"	"	"
65	William	-	m	"	"	"	"
66	Margaret Ryan	27	f	Wife	"	"	"
67	Maggie	-	f	Infant	"	"	"
68	Maggie Haggerty	18	f	Spinner	"	"	"
69	Margaret Davies	24	f	"	"	"	"
70	Rose Whittaker	25	f	"	"	"	"
71	John Robinson	25	m	Blacksmith	"	"	"
72	Mary Langton	56	f	Wife	"	"	"
73	John	20	m	Farmer	"	"	"
74	Mary Stanford	10	f	Child	"	"	"
75	Thomas	6	m	"	"	"	"
76	James Doherty	50	m	Mason	"	"	"
77	Mary Maloy	21	f	Spinner	"	"	"
78	Jane Ward	20	f	"	"	"	"
79	Maggie Swanney	20	f	Spinner	"	"	"
80	James Horsjuel	28	m	Barber	"	"	"
81	St. Susanah	28	f	Wife	"	"	"
82	Jane Holroyd	45	f	Spinner	United States	"	"
83	John Thornton	19	m	Slater	England	17	29
84	Elizabeth Davies	21	f	Spinner	"	"	"
85	Mary	18	f	"	"	"	"
86	Elizabeth Courtney	23	f	Wife	"	"	"

55	Mary Courtney	2	f	Child	England	United States	Storage
6	Mary Jones	48	f	Wife		"	"
7	Martha	22	f	Spinder		"	"
8	Anna	11	f	Child		"	"
9	Elizabeth	10	f	"		"	"
90	Edwin Griffith	11	m	"		"	"
1	Mary Montgomery	19	f	Spinder		"	"
2	Jane	18	f	"		"	"
3	James Douglas	35	m	Blacksmith	United States		"
4	Mary Mophett	20	f	Spinder	England	14	35
5	Anne Malah	27	f	Wife		"	"
6	Alice	5	f	Child		"	"
7	Anna Davis	6	f	"		"	"
8	Kate	4	f	"		"	"
9	Mary Jordan	35	f	Wife		"	"
100	Quarlesia	13	f	Spinder		"	"
1	Maggie	8	f	Child		"	"
2	Mary	10	f	"		"	"
3	Cath	6	f	"		"	"
4	John	4	m	"		"	"
5	Daniel	2	m	"		"	"
6	Mary	-	f	Infant		"	"
7	Robert Ashworth	50	m	Farmer		"	"
8	Bridget Keim	42	f	Wife		"	"
9	James	15	m	Labourer		"	"
110	Edward	6	m	Child		"	"
11	John	3	m	"		"	"
12	Mary Nicholas	40	f	Spinder		"	"
13	Mary A Standrich	26	f	"		"	"
14	Mary Calahan	21	f	"		"	"
15	Mary O'Neill	26	f	"		"	"
16	Harriet Murick	26	f	Wife		"	"
17	Luey	8	f	Child		"	"
18	Thinga	3	f	"		"	"
19	Mary Trane	13	f	Spinder		"	"
120	Mary	9	f	Child		"	"
1	Agnes McEgure	48	f	Wife		"	"
2	Susan	26	f	Spinder		"	"
3	Fred	8	m	Child		"	"
4	Thomas	1	m	"		"	"
5	Samuel	3	m	"		"	"
6	Albert	-	m	Infant		"	"
7	John Bot	50	m	Plumber		"	"
8	Ann	45	f	Wife		"	"
9	George	16	m	Plumber		"	"
130	Sarah Knight	32	f	Wife		"	"
1	Richard	11	m	Child		"	"
132	Anna	16	f	"		"	"

No.	Name	Age	Sex	Occupation	Birthplace	Destination	Remarks
1133	William Knight	3	M	Child	England	United States	
4	John Morgan	36	M	Blacksmith	"	"	
5	Mary May	35	F	Wife	"	"	
6	Pat	8	M	Child	"	"	
7	Edward	-	M	Infant	"	"	
8	Alfred	11	M	Child	"	"	
9	John	9	M	"	"	"	
1140	Sophia Hardy	49	F	Spinder	United States	"	
1	Mary Harris	28	F	Spinder	"	"	
2	Thomas Hardy	5	M	Child	"	"	
3	Mary Allen	34	F	Wife	England	"	
4	Annie	-	F	Infant	"	"	
5	Margt Williams	11	F	Child	"	"	
6	Betsy Stobbs	33	F	Wife	"	"	
7	Thomas	10	M	Child	"	"	
8	George	8	M	"	"	"	
9	Ann	6	F	"	"	"	
1150	Lottie	2	F	"	"	"	
1	Floresy	-	F	Infant	"	"	
2	Ingrid Kallin	36	F	Wife	"	"	
3	Lars	15	M	Team Lab.	"	"	
4	Gretta	9	F	Child	"	"	
5	Amanda	2	F	"	"	"	
6	Anna	-	F	Infant	"	"	
7	Nardina Mattson	26	F	Wife	"	"	
8	Anders	5	M	Child	"	"	
9	Bonnie	3	F	"	"	"	
1160	Johan	-	M	Infant	"	"	
1	Anna Blomfeldt	17	F	Spinder	Norway	"	
2	L.M. Erikson	27	M	Team Lab.	Sweden	2	
3	Maaty Lindbom	18	M	"	"	"	
4	Soren Anderson	21	M	Painter	Norway	4	
5	Kristian Stromstad	24	M	"	"	"	
6	Ole Pederson	33	M	Painter	"	"	
7	Olof Danclow	35	M	Glazier	"	"	
8	Mary Casey	18	F	Spinder	England	17	
9	Jane Watkins	40	F	Wife	"	"	
1170	Ellen	20	F	Spinder	"	"	
1	John	19	M	Labourer	"	"	
2	Bran	9	M	Child	"	"	
3	Andrew Dolan	17	M	Carpenter	"	"	
4	Joseph Pike	19	M	Mariner	"	"	
5	William H. Eccles	21	M	"	"	"	
6	Susannah	22	F	Wife	"	"	
7	Alice	-	F	Infant	"	"	
8	Richard Fox	20	M	Painter	"	"	
9	Rose Martin	30	F	Spinder	"	"	
1180	Edward Wright	19	M	Painter	"	"	

23  
22

No.	Name	Age	Sex	Occupation	Birthplace	Destination	Remarks
1181	Henry Sibby	30	M	Blacksmith	England	United States	Stowage
2	Isabel Milman	19	M			"	"
3	Lilian	4	F	Wife		"	"
4	David Rice	24	M	Blacklayer		"	"
5	Benjamin James	24	M			"	"
6	Cath. Mee	45	F	Wife		"	"
7	Francis	9	F	Child		"	"
8	Bathena Calvert	25	F	Spinster		"	"
1190	Nancy	28	F			"	"
1	Jane	-	F	Infant		"	"
2	George Black	25	M	Maron		"	"
3	W. L. Robinson	56	M			"	"
4	James Stafford	43	M		United States	"	"
5	Louisa Post	11	F	Child	England	"	"
6	Thomas	9	M			"	"
7	Mary Moorhouse	30	F	Wife		"	"
8	Alban	6	M	Child		"	"
9	John W. Merrett	36	M	Carpenter		"	"
209	Maria	29	F	Wife		"	"
1	Daisy	8	F	Child		"	"
2	Willie	5	M			"	"
3	William Williams	40	M	Labourer		"	"
4	John Pugh	20	M			"	"
5	Dania Davies	35	M			"	"
6	William Newcombe	30	M	Artist		"	"
7	Eliza	24	F	Wife		"	"
8	George	-	M	Infant		"	"
9	Robert Pritchard	18	M	Black		"	"
1210	Robt W. Jones	44	M	Blacksmith	United States	"	"
11	John George	24	M		England	"	"
12	Martha	26	F	Wife		"	"
13	William Williams	21	M	Gasfitter		"	"
14	Cath	22	F	Wife		"	"
15	John	-	M	Infant		"	"
16	William Gullies	59	M	Farmer		"	"
17	M. S. Roberts	22	M	Jones		"	"
18	Annie Layton	11	F	Child		"	"
19	Sarah M. Kelly	25	F	Spinster		"	"
1220	Morgan O. Jones	34	M	Bookbinder		"	"
1	Henry Williams	34	M	Painter	United States	"	"
2	William Arnold	46	M			"	"
3	Hannetta P. Sawyer	22	F	Spinster	England	26	18
4	Pat Higgins	50	M	Farmer		"	"
5	Arch. Hutchinson	19	M	Ch.		"	"
6	Mary Pritchard	11	F	Child		"	"
7	John Smith	21	M	Farm Lab.		"	"
1228	Richard Giles	30	M			"	"

8  
26  
18

1229	Joseph Stewart	21	M	Iron Labr	England	United States	Sterry
1230	Joseph Meber	24	M	Cartman	"	"	"
1	William Hayes	25	M	Farmer	"	"	"
2	John St. Croix	30	M	Blacksmith	United States	"	"
3	Thomas Thomas	29	M	"	"	"	"
4	Edward Hughes	25	M	"	"	"	"
5	Mary Masley	43	F	Wife	England	"	"
6	Elizabeth Curcer	58	F	"	"	"	"
7	Catherine Williams	118	F	"	"	"	"
8	John Viol	30	M	Blacksmith	"	"	"
9	Thomas Grose	27	M	Plumber	"	"	"
1240	James Vincent	29	M	"	"	"	"
1	James Kelly	21	M	"	"	"	"
2	Alfred Pollard	50	M	Blacksmith	"	"	"
3	Diana Hawbery	20	M	Farmer	"	"	"
4	John Whitehead	20	M	Iron Labr	"	"	"
5	James Edwards	50	M	"	"	"	"
6	George States	43	M	"	"	"	"
7	W. L. Cane	32	M	"	"	"	"
8	Alfred Marlow	57	M	"	"	"	"
9	Rachel Chadwick	39	F	Wife	"	"	"
1250	Lewis Thomas	67	M	Cartman	"	"	"
1	Ann Roberts	45	F	Wife	"	"	"
2	George Vere	33	M	Farmer	"	"	"
3	Mr McDonald	32	M	"	"	"	"
4	Maria Linn	18	F	Wife	"	"	"
5	Aaron Lane	22	M	Labourer	"	"	"
6	Sanna Austin	30	F	Wife	"	"	"
7	George	11	M	Child	"	"	"
8	Sanna	9	F	"	"	"	"
9	Clara	7	F	"	"	"	"
1260	Maria	5	F	"	"	"	"
1	Hannah	3	F	"	"	"	"
2	Henry	2	M	"	"	"	"
3	Alfred	-	M	Infant	"	"	"
4	Abram Evans	28	M	Farmer	"	"	"
5	Martha Thompson	55	F	Wife	"	"	"
6	A. Sona Curverson	27	F	Spinster	Sweden	"	7
7	Sijta Karolina	19	F	"	"	"	"
8	Erik Soderstrom	15	M	Iron Labr	"	"	"
9	M. Petter Fandow	59	M	"	"	"	"
1270	Huslin Cass	29	F	Wife	"	"	"
1	Doller Lovisa	2	F	Child	"	"	"
2	Hilda Anglund	33	F	Wife	"	"	"
3	Hilda Alstrom	27	F	Spinster	"	"	"
4	Erik Lindstrom	15	M	Labourer	"	"	"
5	Huslin Katarina	27	F	Wife	"	"	"
1276	H. Carl Sallou	22	M	Iron Labr	"	"	"

26  
19

Number	Name	Age	Sex	Occupation	Origin	Destination	Remarks
1277	Gustaf Sallén	11	M	Child	Sweden	United States	Swage
✓ 5	Olof Nilner Olof	23	M	Farmer	"	"	"
✓ 7	Edolf Jacobson	20	M	Glazier	"	"	"
✓ 280	Gustaf "	32	M	Mason	"	"	"
✓ 7	E. Lina Nilson	32	F	Spinner	"	"	"
✓ 2	Johan Sandström	29	M	Farm Labr	"	"	"
✓ 3	Johan Lundgren	24	M	"	"	"	"
✓ 4	P. Olof Sundqvist	24	M	"	"	"	"
✓ 5	Jonas Adlund	32	M	"	"	"	"
✓ 6	Kristin Christina	32	F	Wife	"	"	"
✓ 7	Jonas "	-	M	Infant	"	"	"
✓ 8	Lars Staggund	23	M	Farmer	"	"	"
✓ 9	Kristin Sofia	23	F	Wife	"	"	"
290	Erik "	2	M	Child	"	"	"
✓ 1	Johan "	-	M	Infant	"	"	"
✓ 2	Jonas Alon	24	M	Farmer	"	"	"
✓ 3	Johannes "	24	F	Wife	"	"	"
✓ 4	Olof "	2	M	Child	"	"	"
✓ 5	Hanna "	-	F	Infant	"	"	"
✓ 6	A. H. Bergling	39	M	Farm Labr	"	"	"
✓ 7	Johan "	15	M	"	"	"	"
✓ 8	Lars Johan Johanson	38	M	"	"	"	"
✓ 9	Krist. Björnman	31	M	"	"	"	"
✓ 300	Otto Jansson	27	M	"	"	"	"
✓ 1	Karl Johan Salander	39	M	"	"	"	"
✓ 2	Katarina "	38	F	Wife	"	"	"
✓ 3	Doct. Britta "	11	F	Child	"	"	"
✓ 4	" Hanna "	6	F	"	"	"	"
✓ 5	" Marika "	4	F	"	"	"	"
✓ 6	Erik "	2 1/2	M	"	"	"	"
✓ 7	Oscar "	-	M	Infant	"	"	"
✓ 8	Kristin Britta	31	F	Wife	"	"	"
✓ 9	Daniel "	6	M	Child	"	"	"
✓ 310	Olof "	4	M	"	"	"	"
✓ 11	Anders "	-	M	Infant	"	"	"
✓ 12	Adel W. Berggren	30	M	Glazier	"	"	"
✓ 13	Peter Peterson	30	M	"	"	"	"
✓ 14	Aug. Berg	30	M	Mechanic	"	"	"
✓ 15	Karl Wasell	48	M	"	"	"	"
✓ 16	Kristina Anna	58	F	Wife	"	"	"
✓ 17	Matilda Wasell	16	F	Spinner	"	"	"
✓ 18	Josef "	9	M	Child	"	"	"
✓ 19	E. Johan Lindberg	46	M	Farmer	"	"	"
✓ 320	E. Gustaf Sjögren	27	M	"	"	"	"
✓ 1	Aug. Sundqvist	27	M	Farm Labr	"	"	"
✓ 2	B. Hanser Backlin	19	M	"	"	"	"
✓ 3	H. F. Shaaf	20	M	"	"	"	"
✓ 324	Johan Stromberg	30	M	"	"	"	"

325	Augusta Stromberg	35	7	Wife	Sweden	United States	George
0	M. Mattia	6	7	Child	"	"	"
7	Sida Ulrikka	4	7	"	"	"	"
8	A. Gustaf	-	M	Infant	"	"	"
9	A. Gustafra Medberg	25	M	Barkeeper	"	"	"
330	Johan Skogberg	37	M	"	"	"	"
1	Johanna	38	7	Wife	"	"	"
2	Kanna	5	7	Child	"	"	"
3	Selma	3	7	"	"	"	"
4	M. Charlotta Wickstrom	15	7	Spinster	"	"	"
5	A. August Sandgren	27	M	Farm Lab	"	"	"
6	Johan Skarstrom	13	M	"	"	"	"
7	Klas Erikson	21	M	"	"	"	"
8	Kulda Sandberg	21	7	Wife	"	"	"
9	Karl Figgell	-	M	Infant	"	"	"
340	A. Gustaf Larsson	32	M	Butler	"	"	"
1	Katrina	31	7	Wife	"	"	"
2	Daria Nathaniel	2	M	Child	"	"	"
3	Katar Maria	-	7	Infant	"	"	"
4	Peter Kristina	16	7	Spinster	"	"	"
5	Edvard Humbald	35	M	Farm Lab	"	"	"
6	Wilhelm Gustafson	33	7	Spinster	"	"	"
7	Mattilda Larsson	25	7	"	"	"	"
8	P. August Andersson	22	M	Labourer	"	"	"
9	E. F. Nelson	36	M	"	"	"	"
350	Charlotta Kaurilsson	33	7	Spinster	"	"	"
1	Karen	32	7	"	"	"	"
2	N. Aug Lindqvist	15	M	Mason	"	"	"
3	W. Hummel	42	M	Barkeeper	"	"	"
4	Oscar Duf	33	M	Painter	Denmark	"	"
5	Elizabeth	27	7	Wife	"	"	"
6	A. Hans Kurloff	30	M	Farm Lab	Sweden	"	"
7	Aug Schubert	30	M	"	"	"	"
8	A. Heuler	30	M	"	"	"	"
9	Henrik Struban	36	M	Farmer	Germany	3	4
360	Elizabeth	36	7	Wife	"	"	"
1	Henriette	10	M	Child	"	"	"
2	M. Maria	9	7	"	"	"	"
3	Michelin	6	M	"	"	"	"
4	Anna	-	7	Infant	"	"	"
5	Elizabeth	-	7	"	"	"	"
6	Lars Sjorstrom	29	M	Farm Lab	Sweden	20	15
7	Joh. Kromma	30	M	"	"	"	"
8	Tom Majluner	30	M	"	"	"	"
9	Harold Robinson	30	M	"	"	"	"
370	Bern Joseph	30	M	"	"	"	"
1	Louise Kiefer	30	M	"	"	"	"
380	Kate Ireland	22	7	Spinster	"	"	"

28  
29

No.	Name	Age	Sex	Profession	Origin	Destination	Remarks
373	John A. Greenwood	23	M	Joiner	England	United States	
374	James Melrose	33	M	Baker	"	"	
5	Norman	-	M	Infant	"	"	
6	M. Jane Mitchell	34	F	Wife	"	"	
7	Clara Isabel	4	F	Child	"	"	
8	Allan	-	M	Infant	"	"	
9	Pat Lockhart	30	M	Bridgeway	"	"	
380	William Tarning	49	M	"	United States	"	
1	Annak Nelson	51	F	Spinner	England	27	
2	Sarah Town	18	F	"	"	"	
3	Tim Blegg	19	M	Blacksmith	"	"	
4	Joseph Bennett	18	M	"	"	"	
5	Caroline Shawcross	38	F	Spinner	"	"	
6	Samuel Cullors	35	M	Laborer	"	"	
7	Robert Parker	25	M	"	"	"	
8	James Morris	33	M	"	"	"	
9	David Broadbent	23	M	Wagon	"	"	
390	Thomas Pearson	29	M	Spinner	"	"	
1	Ann Goldin	20	F	Spinner	"	"	
2	Mrs. E. Playnes	37	F	Wife	"	"	
3	James Moore	24	M	Mechanic	"	"	
4	Brigid Grantman	19	F	Spinner	"	"	
5	John A. Jones	22	M	Joiner	"	"	
6	William Wood	43	M	"	"	"	
7	Anna Maria	40	F	Wife	"	"	
8	Mary	10	F	Child	"	"	
9	Francis	4	F	"	"	"	
400	Priscilla Warr	45	F	Wife	"	"	
1	Anne	9	F	Child	"	"	
2	Sarah Walker	22	F	Spinner	"	"	
3	Charles Bentley	22	M	Carpenter	"	"	
4	Francis W. Swaney	22	M	"	"	"	
5	Geo. Buckley	27	M	Fanner	"	"	
6	P. A. Higginbottom	23	M	"	"	"	
7	Annie	20	F	Wife	"	"	
8	J. H.	-	M	Infant	"	"	
9	Dominick Hopkins	48	M	Caroler	"	"	
410	Wm. H. Mitchell	18	M	Baker	"	"	
11	Sam. Daniel	20	M	Painter	"	"	
12	Elizabeth	19	F	Wife	"	"	
13	Charles Chubbworth	32	M	Bridgeway	"	"	
14	William Foster	35	M	Laborer	"	"	
15	Geo. M. Nicholas	6	M	Child	"	"	
16	John	-	F	Infant	"	"	
17	Frederick Sharpe	27	M	Mason	"	"	
18	Ann Mahar	43	F	Wife	"	"	
19	Mary Ann	21	F	Spinner	"	"	
420	Kate	19	F	"	"	"	

250



No.	Name	Age	Sex	Occupation	Birthplace	Destination	Remarks
221	Mary Jane Fisher	17	F	Spinner	England	United States	Stowage
2	Joseph	14	M	Labourer	"	"	"
3	James Francis	3	M	Child	"	"	"
4	Edward	2	M	"	"	"	"
5	John W. Wild	18	M	Farm Labr	"	"	"
6	Thomas Paterson	31	M	"	"	"	"
7	Louisa Hassel	56	F	Spinner	"	"	"
8	Ann Ruff	31	F	Wife	"	"	"
9	Thomas	10	M	Child	"	"	"
430	Robert	8	M	"	"	"	"
1	William	5	M	"	"	"	"
2	George	2	M	"	"	"	"
3	John Arnold	21	M	Gasfitter	"	"	"
4	Edward Whittle	34	M	Farmer	"	"	"
5	Deakon Mutch	21	M	"	"	"	"
6	Frederick Cook	23	M	Baker	"	"	"
7	Lennis Murphy	20	M	Farm Labr	"	"	"
8	Elizabeth Clarke	24	F	Spinner	"	"	"
9	Harriet	16	F	"	"	"	"
440	Howard W. Beacroft	19	M	Chamber	"	"	"
1	James Lamb	28	M	Mason	"	"	"
2	Edw Booth	19	M	"	"	"	"
3	Thomas Chismian	19	M	Cook	"	"	"
4	Mary Shankley	38	F	Wife	"	"	"
5	Timothy	9	M	Child	"	"	"
6	John	6	M	"	"	"	"
7	Catherine	4	F	"	"	"	"
8	Fatrick	2	M	"	"	"	"
9	James	1	M	Infant	"	"	"
450	Mary Harley	25	F	Wife	"	"	"
1	Nora	8	F	Child	"	"	"
2	Anna	5	F	"	"	"	"
3	Mary	3	F	"	"	23	11
4	Thomas	1	M	"	"	"	"
5	Ellen Stanton	21	F	Spinner	Ireland	6	8
6	Ellen Kelleher	30	F	"	"	"	"
7	Denis Coakley	58	M	Labourer	"	"	"
8	Julia Dagen	50	F	Wife	"	"	"
9	Jane	18	F	Spinner	"	"	"
460	Joana	6	F	Child	"	"	"
1	Jane	5	F	"	"	"	"
2	Harriet Duff	37	F	Wife	"	"	"
3	Stephen	13	M	Farm Labr	"	"	"
4	Mary	9	F	Child	"	"	"
5	Joseph	5	M	"	"	"	"
6	Thomas	7	M	"	"	"	"
7	Pat	6	M	"	"	"	"
488	Daniel	5	M	"	"	"	"

19

No.	Name	Age	Sex	Occupation	Origin	Destination
469	Martha Duff	3	F	Child	Ireland	United States
470	Michael	2	M	"	"	"
1	Thomas Mc... ..	"	M	"	"	"
2	Michael Dempsey	26	M	Team Laborer	"	"
3	John	24	M	"	"	"
4	Mary O'Toole	24	F	Wife	"	"
5	John	2	M	Child	"	"
6	Joseph	-	M	Infant	"	"
7	Pat Connolly	25	M	Booklayer	"	"
8	Annie Cahill	21	F	Spinner	"	"
9	Michl Connor	21	M	Laborer	"	"
480	Mary	52	F	Wife	"	"
1	Alma Callahan	19	F	Spinner	"	"
2	John Riley	20	M	"	"	"
3	Kate Riley	21	F	"	"	"
4	Susan Mc Mahon	18	F	"	"	"
5	Mary Sullivan	18	F	"	"	"
6	Mary	40	F	Wife	"	"
7	John	11	F	Child	"	"
8	John	8	M	"	"	"
9	John	4	F	"	"	"
490	Kate	2	F	"	"	"
1	Mary	-	F	Infant	"	"
2	John Dalton	24	M	Laborer	"	"
3	Ellen Looney	21	F	Spinner	"	"
4	Pat Ryan	22	M	Farmer	"	"
5	Mary Collins	40	F	Wife	"	"
6	John	11	M	Child	"	"
7	Anna	10	F	"	"	"
8	Mary	8	F	"	"	"
9	Mary	6	F	"	"	"
500	Kate	4	F	"	"	"
1	John	-	M	Infant	"	"
2	John Mc Carthy	21	M	Blacksmith	"	"
3	Mary McGuire	26	F	Spinner	"	"
4	Thos Hannan	20	M	Booklayer	"	"
5	Mary Brennan	16	F	Spinner	"	"
6	Kate Shepp	21	F	"	"	"
7	Mary O'Connell	21	F	"	"	"
8	Chas Mc Carthy	20	M	Joiner	"	"
9	Kate Kelleher	21	F	Spinner	"	"
1000	John O'Connor	24	M	Joiner	"	"
11	John Kelly	24	M	"	"	"
12	James Cleary	21	M	Mason	"	"
13	Mary	32	F	Spinner	"	"
14	John Griffin	18	M	"	"	"
15	Pat Birmingham	21	M	Wearer	20	28
1516	Annie Waldert	18	F	Spinner	"	"

28

517	Maugh Brisman	20	F	Spaids	Irish	United States	Storage
18	Thos Meaney	22	F	"	"	"	"
19	J. C. Dea	23	M	Labourer	"	"	"
520	Ellen Quinn	22	F	Spaids	"	"	"
1	Mary	20	F	"	"	"	"
2	Peter O'Connor	22	M	Team Ldr	"	"	"
3	Esther Brown	21	F	Spaids	"	"	"
4	Michl Wetherough	49	M	Farmer	"	"	"
5	Mary A.	23	F	Spaids	"	"	"
6	Mary Mullin	20	F	"	"	"	"
7	Sarah Devin	30	F	"	"	"	"
8	Mary Ward	20	F	"	"	"	"
9	Michl Conroy	20	M	Labourer	"	"	"
530	John Doray	20	M	"	"	"	"
1	Saml M. Browne	30	M	"	"	"	"
2	James Corman	24	M	"	"	"	"
3	Ellen Bryan	24	F	Spaids	"	"	"
4	Alice Kennedy	24	F	"	"	"	"
5	Mary Ryan	20	F	"	"	"	"
6	John M. Donnell	29	M	Joiner	"	"	"
7	James	22	M	"	"	"	"
8	Michael Quinn	28	M	Mason	"	"	"
9	Peter Holden	28	M	Joiner	"	"	"
540	Michl Hall	21	M	Blacksmith	15	12	"
1	Patrick Tierney	22	M	Carpenter	"	"	"
2	Thos A. O'Neill	21	M	Team Ldr	"	"	"
543	John Dougherty	21	M	"	"	"	"

544	Mathias England	33	M	Farmer	United States	"	Cabin
5	Mrs. M. Goshing	21	F	"	England	7	"
6	Mrs. Mary Lancaster	35	F	Wife	"	"	"
7	Annie	4	F	Child	"	"	"
8	James G.	3	M	"	"	"	"
9	Mrs. J. Kuroos	23	F	Wife	"	"	"
550	William	1	M	Child	"	"	"
1	James	-	M	Infant	"	"	"
2	Mrs. Thos. Washburn	27	F	Wife	United States	"	"
3	Mrs.	21	F	Wife	England	"	"
4	Mrs. Ann. Sullivan	35	F	"	"	"	"
5	Lavinia	9	F	Child	"	"	"
6	Albert	5	M	"	"	"	"
7	Arthur	3	M	"	"	"	"
8	Joseph Smith	20	M	Child	"	"	"
9	James Chambers	45	M	Mechanic	United States	"	"
560	Mary	45	F	Wife	"	"	"

561	Mrs. Gray	30	F	Wife	United States	United States	8	Robin
2	Mr. Arthur Coates	25	M	Gentleman		"		"
3	Mrs. Maria Thompson	59	F	Wife		"		"
4	Mr. Fred	17	M	Artisan		"		"
5	Mrs. Eliza Casey	38	F	Wife		"		"
6	Mrs. M. A. Birmingham	29	F		England	"		"
7	Joseph	11	M	Child		"		"
8	William	4	M			"		"
9	Mr. Peltwell	30	M	Gentleman	United States	"		"
570	Mrs.	29	F	Wife		"		"
1	Mr. James Cromore	30	M	Clerk		"		"
2	Mrs. Kate	28	F	Wife		"		"
3	Mr. H. G. Simpson	21	M	Clerk		"		"
4	Geo. C. Moore	24	M			"		"
5	Geo. M. Gurney	21	M			"		"
6	Richd. Sheridan	55	M	Farmer	England	"		"
7	Mrs.	40	F	Wife		"		"
8	Mary	11	F	Child		"		"
9	Frances	71	F			"		"
580	Mrs. Anna	28	F	Spinster		"		"
1	Richard	7	M	Child		"		"
2	Mr. James Cardan	32	M	Farmer	United States	"		"
3	Fleming O'Reilly	28	M	Gentleman		"		"
4	Peter MacKer	24	M			"		"
5	Miss Lizzie Wilson	23	F	Spinster		"		"
6	Mr. Jabez Passmore	30	M	Artisan		"		"
7	Mrs. Hollowell	37	F	Wife		"		"
8	M. Williamson	38	F			"		"
9	Mr. John White	29	M	Clerk		"		"
590	Mrs. John	28	F	Wife		"		"
1	Mr. H. Prother	30	M	Gentleman		"		"
2	Thos. Chambers	30	M			"		"
3	John J. Williams	59	M	Farmer		"		"
4	Geo. H. Bain	50	M			"		"
5	Mrs. E. Simpson	29	F	Wife	England	"		"
6	Ada	2	F	Child		"		"
7	Miss Maria Mabbitt	38	F	Spinster		"		"
8	Mr. Joseph Turner	30	M	Gentleman	United States	"		"
9	Mr. A. B. Williams	31	M	Bloggman		"		"
600	Miss Hannah Davis	19	F	Spinster	England	"		"
1	Mrs. F. Barnham	20	F	Wife		"		"
2	Mr. Geo. Milton	30	M	Gentleman	United States	"		"
3	F. N. Bartlett	30	M	Agent		"		"
4	J. H. Peterson	30	M	Farmer		"		"
5	Mrs. Eliza Pike	27	F	Wife	England	5	13	"
6	Charlotte	4	F	Child		"		"
7	Frederick	3	M			"		"
608	Mrs. Anna Davies	33	F	Wife		"		"

No.	Name	Age	Sex	Profession	Place of Birth	Place of Residence
609	Carol David	7	F	Child	England	United States
610	Miss Elizabeth	59	F	Spinner	United States	"
"	Mrs. A. B. B. B.	30	F	Wife	"	"
12	Elizabeth	"	F	Child	"	"
13	Mrs. David David	18	M	Merchant	"	"
14	Miss Sarah Brown	59	F	Spinner	"	"
15	Mrs. P. P. P.	35	M	Lawyer	"	"
16	Henry B. B.	33	M	"	"	"
17	Geo. H. H.	59	M	"	"	"
18	James B. B.	36	M	Agent	"	"
19	John B. B.	55	M	Farmer	"	"
620	Mrs. F. F.	53	F	Wife	"	"
1	Mrs. Albert B. B.	35	M	Lawyer	"	"
2	Miss Agnes B. B.	30	F	Spinner	"	"
3	Georgia M. M.	5	F	Child	"	"
4	Harriet B. B.	30	F	Spinner	"	"
5	Mrs. Jas. O. Love	16	M	Clerk	"	"
6	Mrs. Mary B. B.	30	F	Wife	"	"
7	Minnie	7	F	Child	"	"
8	Mrs. S. P. Goodlatte	32	M	Lawyer	"	"
9	Mrs. J. J.	26	F	Spinner	"	"
630	Mrs. S. P. Hooper	37	M	Lawyer	"	"
1	Mrs. S. P.	33	F	Wife	"	"
2	Mrs. W. M. Palmer	36	M	Lawyer	"	"
3	Mrs. Geo. A. Stanton	32	M	"	"	"
4	Mrs. Geo. A.	28	F	Wife	"	"
5	Mrs. Jas. M. Bullock	35	M	Lawyer	"	"
6	S. P. M.	30	M	"	"	"
7	Miss Louisa Good	32	F	Spinner	"	"
8	Mrs. A. L. Burroughs	30	M	Lawyer	"	"
9	Miss Vanderhoop	20	F	Spinner	"	"
640	Poland	19	F	"	"	"
1	Smith	10	F	Child	"	"
2	Mrs. B. B.	39	M	Lawyer	"	"
3	Alf Johnson	30	M	"	"	"
4	Johnson	31	M	"	"	"
5	Dr. Rich	40	M	Doctor	"	"
6	Mrs. B. B.	38	F	Wife	"	"
7	Dr. Owens	51	M	Doctor	"	"
645	Mrs. J. J.	19	F	Spinner	"	"
9	Mrs. H. H.	30	F	Wife	"	"
650	Mrs. M. J. Moly	30	M	Lawyer	"	"
1	S. S.	40	M	"	"	"
2	M. S.	30	M	"	"	"
3	Geo. A. R. R.	25	M	"	"	"
4	F. B.	24	M	"	"	"
5	G. F. L.	30	M	"	"	"
656	Mrs. G. F.	25	F	Wife	"	"

Pass No.	Name	Age	Sex	Occupation	Origin	Destination	Cabin
654	Mr J. Humbern	40	M	Gentleman	United States	United States	Cabin
6	James Birney	45	M	"	"	"	"
9	Miss	19	F	Spencer	"	"	"
660	Miss Emerson	18	F	"	"	"	"
1	Mr. Coby	40	M	Gentleman	"	"	"
2	Mrs	26	F	Wife	"	"	"
3	Mr. Geo. C. Piers	38	M	Gentleman	"	"	"
4	Mr. Cole	34	M	"	"	"	"
5	John L. Ricker	46	M	"	"	"	"
6	P. J. Goodheart	27	M	"	"	"	"
7	W. H. Parsons	29	M	"	"	"	"
8	Geo. Harper	24	M	"	"	"	"
9	W. H. Smith	35	M	"	"	"	"
670	J. A. Matchless	34	M	"	"	"	"
1	Mr. J. A.	30	F	Wife	"	"	"
2	Miss Ethel	4	F	Child	"	"	"
3	Miss Cora	2	F	"	"	"	"
4	M. Williams	20	F	Spencer	"	"	"
5	Mr. Tabbata	26	M	Gentleman	"	"	"
6	J. J. M. Hull	30	M	Doctor	"	"	"
7	Col. W. H. Reynolds	50	M	Colonel	"	"	"
8	Mr. Geo. W. Long	30	M	Gentleman	"	"	"
9	W. Senger	30	M	"	"	"	"
680	W. H. Eldred	30	M	"	"	"	"
1	W. C. Hammons	30	M	"	"	"	"
2	J. English	40	M	"	"	"	"
3	Alfred Jones	30	M	"	"	"	"
4	W. H. Hurdon	30	M	"	"	"	"
5	Miss G. Kellogg	20	F	Spencer	"	"	"
6	Right Hon. Marques de Lamoignon	30	M	Noblesman	"	"	"
7	Mr. Jos. Burillo	30	M	Gentleman	"	"	"
8	Laura Barrett	30	M	"	"	"	"
9	S. G. Payne	30	M	"	"	"	"
690	Judge S. B. Berkeley	35	M	Judge	"	"	"
1	Mr. S. B.	30	F	Wife	"	"	"
2	Mr. John Williams	30	M	Gentleman	"	"	"
3	Mr. John	30	F	Wife	"	"	"
4	Miss J. Cof	20	F	Spencer	"	"	"
5	Mr. A. P. Smith	30	M	Gentleman	"	"	"
6	J. R. Bucroft	30	M	"	"	"	"
7	A. P. Osborne	30	M	"	"	"	"
8	Henry Howard	30	M	"	"	"	"
9	S. Seal	30	M	"	"	"	"
700	W. C. Grover	30	M	"	"	"	"
1	J. Madden	29	M	"	"	"	"
2	Chas. A. Vandenberg	28	M	"	"	"	"
3	H. Robinson	25	M	"	"	"	"
704	W. G. Reynolds	30	M	"	"	"	"

No.	Name	Age	Sex	Rank	Origin	Destination	Cabin
705	Mr G. F. Bassett	38	M	Gentleman	United States	United States	Cabin
6	" G. F. Bond	42	M	"	"	"	"
7	Mr G. F. Bond	35	F	Wife	"	"	"
8	Mr A. Bondick	59	M	Gentleman	"	"	"
9	" Geo. A. "	29	M	"	"	"	"
710	" Jas G. Lyson	28	M	"	"	"	"
11	" Jas S. Clayton	29	M	"	"	"	"
12	" W. S. "	27	M	"	"	"	"
13	Miss Lyson	20	F	Servant	"	"	"
14	" Jane A. Lyson	28	F	"	"	"	"
15	Mr Val Vozic	30	M	Gentleman	"	"	"
16	" L. A. Frankenhimer	30	M	"	"	"	"
17	" Gust. K. Kersch	40	M	"	"	"	"
18	" G. S. Burroughs	30	M	"	"	"	"
19	" G. F. Burroughs	59	M	"	"	"	"
720	Mr G. F. "	59	F	Wife	"	"	"
1	Mr A. C. Moore	30	M	Gentleman	"	"	"
2	Mr A. C. "	30	F	Wife	"	"	"
723	Miss "	-	F	Infant	"	"	"

Total number of Passengers 723  
 viz 180 Cabin & 543 Steerage

Geo. I. Inman Master

J. J.

L. G. Hunt

August 16

1851

1132



### District of New York, Port of New York.

I, *J. P. Hogan* Master of the *S.S. Repault* do solemnly, sincerely and truly *swear* that the following List or Manifest, subscribed by me, and now delivered by me to the Collector of the Customs of the Collection District of New York, is a full and perfect list of all the passengers taken on board of the said *Repault* at *Hull* from which port said *Repault* has now arrived; and that on said list is truly designated the age, the sex, and the occupation of each of said passengers, the part of the vessel occupied by each during the passage, the country to which each belongs, and also the country of which it is intended by each to become an inhabitant; and that said List or Manifest truly sets forth the number of said passengers who have died on said voyage, and the names and ages of those who died.

So help me God.

Sworn to this

before me

*J. P. Hogan*  
*J. P. Hogan*  
 List or Manifest Of ALL THE PASSENGERS taken on board the *S.S. Repault*  
 is Master, from *Hull* whereof  
 burthen *1871* tons.

NAMES	AGE		SEX	OCCUPATION	The country to which they severally belong	The country to which they intend to become inhabitants	Dist on the voyage	Part of the vessel occupied by each passenger during the voyage
	Years	Months						
<i>Mr Harrison</i>	<i>39</i>		<i>M</i>	<i>Lady England</i>	<i>U S A</i>			<i>Cabin</i>
<i>Miss A. Harrison</i>	<i>5</i>		<i>"</i>	<i>Child</i>	<i>"</i>			<i>"</i>
<i>G. Harrison</i>	<i>4</i>		<i>"</i>	<i>"</i>	<i>"</i>			<i>"</i>
<i>Mr J. Beaumont</i>	<i>47</i>		<i>M</i>	<i>Mechanic</i>	<i>"</i>	<i>Canada</i>		<i>"</i>

*J. P. Hogan*

J.P.

Memorandum

For the use of

August 16  
1881-

1133

District of New York, Port of New York.

I, G. S. Locke Master of the Br. S. S. Mercel do solemnly, sincerely and truly declare that the following List or Manifest, subscribed by me, and now delivered by me to the Collector of the Customs of the Collection District of New York, is a full and perfect list of all the passengers taken on board of the said S. S. Mercel at ports in Porto Rico from which port said S. S. Mercel has now arrived; and that on said list is truly designated the age, the sex, and the occupation of each of said passengers, the part of the vessel occupied by each during the passage, the country to which each belongs, and also the country of which it is intended by each to become an inhabitant; and that said List or Manifest truly sets forth the number of said passengers who have died on said voyage, and the names and ages of those who died.

Sworn to this 14th August 1898

G. S. Locke

So help me God.

List or Manifest OF ALL THE PASSENGERS taken on board the Br. S. S. Mercel whereof G. S. Locke, is Master, from ports in Porto Rico burthen 173 tons.

NAME	AGE		SEX	OCCUPATION	The country to which they severally belong	The country in which they intend to become inhabitants	Died on the voyage	Part of the vessel occupied by each passenger during the voyage
	Years	Months						
1 Fran <sup>co</sup> Xavier Diaz	16		male	none	Porto Rico	Porto Rico		cabin
2 Abu Asaub	73			Engineer	U.S.	U.S.		do.
3 Geo B Ferguson	78			do	U.S.	U.S.		do.
43 Federico Kohl	71			Com'l & South America Traveler	U.S.	U.S.		do.

NATIONAL ARCHIVES MICROFILM PUBLICATIONS

NAME OF VESSEL: WESTPHALIA

PORT OF EMBARKATION: HAMBURG

DATE OF ARRIVAL: AUGUST 16, 1881

NUMBER: 1134

NATIONAL ARCHIVES MICROFILM PUBLICATIONS

District of New York, Port of New York.

I, *Johannes Schmeiser* Master of the *S.S. Westphalia* do solemnly, sincerely and truly swear that the following List or Manifest, subscribed by me, and now delivered by me to the Collector of the Customs of the Collection District of New York is a full and perfect list of all the passengers taken on board of the said *Westphalia* at *Hamburg & Harre* from which port said *Westphalia* has now arrived; and that on said list is truly designated the age, the sex and the occupation of each of said passengers, the part of the vessel occupied by each during the passage, the country to which each belongs, and also the country of which it is intended by each to become an inhabitant; and that said List or Manifest truly sets forth the number of said passengers who have died on said voyage, and the names and ages of those who died.

Sworn to this *16<sup>th</sup> Aug 1851*

So help me God.  
*J. Schmeiser*

List or Manifest of ALL THE PASSENGERS taken on board the *S.S. Westphalia* whereof *Schmeiser* is Master, from *Hamburg & Harre* burthen *tons.*

No.	NAMES	Age	Sex	OCCUPATION	The country to which they severally belong	The country in which they intend to become inhabitants	Died on the voyage	Part of the vessel occupied by each passenger during the voyage
		Years	Months					
1	<i>Agne Schmeiser</i>	28		fe. woman	} Prussia	}		
2	<i>Carl Schmeiser</i>	16		mal. child				
3	<i>Phil. Schmeiser</i>	16		mal. child				
4	<i>Phil. Schmeiser</i>	15		mal. child				
5	<i>Charles Schmeiser</i>	46		mal. man				
6	<i>Louise Schmeiser</i>	35		fe. wife				
7	<i>Carl Schmeiser</i>	25		mal. man				
8	<i>Silke Schmeiser</i>	11		fe. wife				
9	<i>Carl Schmeiser</i>	10		mal. son				
10	<i>Theod. Schmeiser</i>	11		mal. child				
1	<i>Aug. Schmeiser</i>	29		mal. farmer	} Prussia	}		
2	<i>Barna Schmeiser</i>	29		fe. wife				
3	<i>Anna Schmeiser</i>	4		mal. children				
4	<i>Anna Schmeiser</i>	2		fe. children				
5	<i>Bartha Schmeiser</i>	11		fe. children				
6	<i>Edw. Schmeiser</i>	51		mal. farmer				
7	<i>Wille Schmeiser</i>	59		fe. wife	} Prussia	}		
8	<i>Anna Schmeiser</i>	3		mal. children				
9	<i>Bartha Schmeiser</i>	11		mal. children				
10	<i>Friedr. Schmeiser</i>	47		mal. farmer				
11	<i>Anna Schmeiser</i>	23		fe. wife				
12	<i>Carl Schmeiser</i>	10		mal. baby				
13	<i>Therese Schmeiser</i>	61		fe. woman				
14	<i>Ern. Schmeiser</i>	16		mal. single				
15	<i>Friedr. Schmeiser</i>	54		mal. woman				
16	<i>Rosa Schmeiser</i>	9		fe. daughter				
17	<i>Friedr. Schmeiser</i>	15		mal. schooler	Hamburg			
18	<i>Nicol. Schmeiser</i>	64		mal. man	} Prussia	}		
19	<i>Anna Schmeiser</i>	64		fe. wife				
20	<i>Henr. Schmeiser</i>	22		mal. single	} Prussia	}		
21	<i>Aug. Schmeiser</i>	20		mal. single				
22	<i>Andr. Schmeiser</i>	30		mal. man	} Prussia	}		
23	<i>Jul. Schmeiser</i>	17		mal. man				
24	<i>Bartha Schmeiser</i>	57		fe. woman	} Prussia	}		
25	<i>Chara Schmeiser</i>	19		fe. children				
26	<i>Augusta Schmeiser</i>	4		fe. children	} Prussia	}		
27	<i>Christ. Schmeiser</i>	30		mal. woman				
28	<i>Lara Schmeiser</i>	11		fe. babies	} Prussia	}		4
29	<i>Anna Schmeiser</i>	1		fe. babies				
30	<i>Peter Schmeiser</i>	15		mal. man	} Prussia	}		
31	<i>Daniel Schmeiser</i>	40		mal. man				
32	<i>Aug. Schmeiser</i>	17		fe. single	} Prussia	}	15	23
33	<i>Carl Schmeiser</i>	23		mal. single				
34	<i>Ellg. Schmeiser</i>	25		fe. woman	} Prussia	}		
35	<i>Paul Schmeiser</i>	8		mal. son				

No.	NAME	Sex	Age	OCCUPATION	The country in which they intend to become inhabitants	Died on the voyage	Part of the vessel was lost by such passage during the voyage.
16	Georg Meyer	mal	22	whim	Prussia		
7	Aug. Zimmermann	mal	75	farmer			
8	Do.	fe	20	daughter			
9	Martha	fe	17	"			
50	Claus Ernst	mal	16	farmer			
1	Mrs. Johnson	fe	20	single			
2	Boine	mal	7	brother			
3	Just. Bruttke	mal	20	taylor			
4	John Hamburg	mal	29	merchant		Austria	
5	Helm. Boudy	fe	17	single		Baravia	
6	Gottfried Hill	mal	33	whim	Mecklenburg		
7	Guise	fe	32	wife			
8	Anna	fe	5	daughter			
9	Martha	b.	9	baby			
60	Martin Gross	mal	27	whim			
1	Car.	fe	49	wife		Prussia	
2	Anna	mal	17	children			
3	Frederic	fe	15	"			
4	Paula	fe	7	"			
5	Anna Ernst	mal	18	whim			
6	Mrs. Anderson	fe	24	single			
7	Just. Gronow	mal	15	whim			
8	Carl Kinn	mal	16	"			
9	Joh. Struener	fe	12	single			
70	Wilh. Wetzel	mal	32	woman			
1	Anna	fe	29	single			
72	Paula Wetzel	fe	18	single	Prussia		
3	Aug.	mal	6	child			
4	Wilh. King	fe	16	single			
5	Wilh. Albrecht	mal	18	whim			
6	Dora	fe	30	wife			
7	Wilh.	mal	2	son			
8	Lofie	b.	6	baby			
9	Leone Alun	fe	40	woman			
10	Henrich	mal	8	children	Prussia	3	
1	Anna	fe	1	"			
2	Juda	fe	7	"			
3	Alton	b.	11	"			
4	Leo Kollis	mal	7	child	Austria		
5	Schwabinger	mal	27	whim	Hamburg		
6	Anna Langheim	fe	23	single	Prussia		
7	Robert Reich	mal	17	weaver	Hamburg		
8	Mrs. Pbert	fe	25	woman			
9	Meta	fe	4	child	Prussia		
10	Joseph Knyas	mal	19	single			
1	Henrich Both	mal	28	mechanic	do.		
2	Magde.	fe	26	wife			
3	Man	b.	11	children			
4	Anna	fe	1	"			
5	Mrs. Brutt	fe	31	single			
6	And. Schwabinger	mal	20	merchant	Austria	3	
7	Carl Lammig	mal	46	whim			
8	Do.	fe	47	wife	Prussia	17	
9	Do.	fe	22	daughter		29	
100	Kulda	mal	20	"			

W. Hades

W. Hades

W. Hades

NO.	NAME	Age	Sex	Profession	Country	Part of the voyage	Post by each passenger during the voyage
101	Elise Hordemann	46	fe	woman	Hamburg		
2	Jacob Sahlg	22	mal	whm	Austria		
3	Jacob Winkler	26	"	micht	Hamburg		
4	Hilfred Wimmer	16	"	"	Hamburg		
5	John Fischer	18	"	"	Russia		
6	Bartha Skolasta	26	fe	single	Russia		
7	Johann Lippel	30	mal	farmer	Hamburg		
8	Caro	26	fe	wife	Hamburg		
9	Carl Walter	15	mal	micht	Russia		
110	Lea Lantz	42	fe	wife	Hamburg		
1	Hans Holsten	26	mal	mason	Hamburg		
2	Ernesto Weber	15	fe	single	Russia		
3	Vincent Bruchmann	26	mal	"	Russia		
4	Ann	27	fe	wife	Russia		
5	Juras Matzen	24	mal	whm	Austria		
6	August Peterson	31	"	farmer			
7	Chc	34	fe	wife			
8	Dora	5	"	daughter	Russia		
9	Wilk	"	"	boy	Russia		
120	Marius Heil	25	mal	farmer			
1	Theod. Cokembauer	18	"	student	Austria	3	0
2	Aug. Hoffmann	31	fe	woman			
3	Elise	"	fe	baby			
4	Benjam Richter	18	mal	weaver			
5	Ed. Harwig	21	"	smith			
6	Aug. Himmel	24	"	mason			
127	Hann. York	28	mal	weaver	Russia		
8	Chr. Schmidl	15	fe	single	Russia		
9	W. Lohly	25	"	"			
130	Adolf Meusel	28	mal	whm			
1	Christ. Gollmann	15	"	"			
2	H. Mackes	27	fe	single			
3	Walter	22	"	"			
4	Aug. Schneider	22	"	"			
5	Marg. Behlen	35	"	"	Hamburg		
6	Peter Gaf	26	"	"	Russia		
7	Georg Mathies	29	mal	visitor			
8	Eubner	13	fe	wife	Hamburg		
9	Hannik	4	mal	son	Hamburg		
140	Christ	"	b	baby			
1	Carl fr. Lehndor	18	mal	writer	Mecklenburg		
2	Jerd. Rothmeyer	45	"	fabricant	Wurtemberg		
3	Ludw. Schmitzmann	42	"	farmer	Russia		
4	Carl Nohring	34	"	whm	Hamburg		
5	Peter Hiller	22	"	writer	Hamburg		
6	Escher Hansen	15	fe	single			
7	Jul. Pfeiffer	23	mal	clerk	Russia		
8	Joh. Walter	27	"	whm	Russia		
9	Maria	28	fe	wife			
150	Maria	"	b	baby			
1	franz H. Hans	24	mal	music	Bavaria		
2	Hans Jergensen	27	"	farmer	H. H.		
3	Loren Groven	22	"	tailor	Russia		
4	Peter Bryson	17	"	farmer	Russia	27	21
5	Hans Nielsen	30	"	"	Denmark	1	0

W. Walter

W. Walter

NAME	AGE	SEX	OCCUPATION	The country to which they intend to go	The country in which they intend to reside	Died on the voyage	Part of the vessel occupied by each passenger during the voyage
156 N. Nielsen	54	fe.	wife	Denmark	Denmark		
17 Simon	18	"	children				
8 Ellen	7	"					
9 Joh. Sunde	35	mal.	senior	Hamburg	Hamburg		
160 Sigurd Kopp	51	"	farmer	Wurtemberg	Wurtemberg		
1 Elv.	43	fe.	wife				
2 Fredr. Tügel	60	mal.	smith	Prussia	Prussia		
3 Hanna	60	fe.	wife				
4 Conrad Kopp	25	mal.	mechanic	Bavaria	Bavaria		
5 Fredr. Kopp	58	"	mechanic	Prussia	Prussia		
6 Charles	18	fe.	doctor				
7 Gertrud Knieveler	41	"		W. I.	W. I.		
8 Elie	7	"	daughter				
9 Paul	9	b.	baby				
179 Elisabeth Warming	29	fe.	woman	Prussia	Prussia		
1 Elie	9	b.	baby				
2 Carl. Hojensky	30	fe.	woman	Prussia	Prussia		
3 Carl	4	mal.	son				
4 Fritz	9	"	baby	Prussia	Prussia		
5 Otto Paulsen	26	fe.	single				
6 Julia Kusch	23	"	"	Mecklenburg Stralitz	Mecklenburg Stralitz		
7 Paul	19	"	"				
8 Carl Woller	26	mal.	farmer	Prussia	Prussia		
9 Philipp Tiedt	14	"	"				
180 W. Müller	25	"	man	Prussia	Prussia		
1 N. Jepsel	55	fe.	woman				
181 Adolt Prohm	17	mal.	farmer	W. I.	W. I.		
3 Karln. Schneider	23	"	butcher				
4 Hartoni	18	"	smith	Prussia	Prussia		
5 Joh. Stedt	57	"	farmer				
6 W.	44	fe.	wife	Mecklenburg	Mecklenburg		
7 Carl	8	mal.	children				
8 Wilhe.	7	fe.					
9 Joh.	3	mal.		Prussia	Prussia		
190 Joh. Wittloth	16	"	farmer				
1 Maria Gressel	33	fe.	wife	Prussia	Prussia		
2 W.	8	"					
3 Hanna	7	"	children	Prussia	Prussia		
4 Michl.	5	"					
5 Clara	3	"		Mecklenburg	Mecklenburg		
6 Joh.	11	b.					
7 Joh. Gerling	30	mal.	farmer	Prussia	Prussia		
8 W.	31	fe.	wife				
9 Joh.	5	mal.	children	Mecklenburg	Mecklenburg		
200 Emil	3	"					
1 Fredr.	11	b.		Denmark	Denmark		
2 Ellen Estkolund	24	fe.	single				
3 N. Glüder	54	mal.	farmer	Prussia	Prussia		
4 Marg. Landmann	54	fe.	single				
5 Joh. Rad	23	mal.	farmer	Austria	Austria		
6 Carl Panwein	22	"	smith				
7 Ange. Ritt	29	fe.	single	Wurtemberg	Wurtemberg		
8 Theresia Hauch	15	"					
9 Joh. Fick	37	mal.	smith	W. I.	W. I.		
210 Chr. Johansen	45	"					

August 14 1851.

W. States

22 W. States 17

0 W. States 4

2 W. States 0



No.	NAME	Year	Month	SEX	OCCUPATION	The country to which they originally belong	The country in which they intend to become inhabitants	Died on the voyage	Part of the vessel occupied by each passenger during the voyage
188	Andr. Supperacht	44		mal	joiner		N. States		
2	W.	37		fe	wife	Prussia			
3	Math. Bigel	30		mal	whim	U. S.			
4	Joh. Schimmige	28		"	mason				
5	W. H. H.	35		fe	wife	Prussia			
6	W.	7		"	daughter				
7	Christoph. Hofner	29		"	woman	U. S.			
8	Friedr.	5		mal	son				
9	W. H. H.	35		"	whim				
189	W. H. H.	28		fe	wife	Austria			
1	W.			b.	baby				
2	Hanna Herndrick	21		fe	single	Lubeck			
3	Henr. Fitzberth	33		mal	shoemaker	U. S.			
4	Elise King	25		fe	single	Prussia			
5	Lea Rothstein	25		"	woman	Hungary			
6	Aug. Schirmagen	21		mal	whim				
7	Hanna	24		fe	wife	Japan			
8	"			b.	baby				
9	Berth. Grimmer	20		mal	whim				
190	Hanna	50		fe	wife	Prussia			
1	Hanna	20		"	"				
2	Hanna			b.	baby				
3	Joh. Hink	15		mal	whim				
4	W. H. H.	7		"	children	Austria	3		
5	W. H. H.	6		"	"				
6	Hanna	16		fe	single	Prussia			
191	Luise friedmann	9		"	"	Hungary	0	2	
2	Boila Spapino	25		"	woman	Prussia			
3	Josef		11	b.	baby		1	1	
192	Hanna Wunder	16		mal	whim	Prussia			
1	Hanna Kubicka	23		fe	single	Prussia	21	20	
2	Joh. Hape	30		mal	carpenter	collectively			
3	Hanna Kubickstein	30		fe	wife	Hamburg			
4	Hanna Welke	27		mal	whim				
5	Joh.	65		fe	wife				
6	Hanna	21		"	single				
7	Elle	23		"	"	Prussia			
8	Richd.	21		mal	whim				
9	Hanna Volkmann	24		fe	wife				
193	Alfred	7		mal	son				
1	Hanna Lemitz	41		fe	woman				
2	Hanna	20		mal	telegraphist	Hamburg			
3	Hanna	20		"	whim				
4	Hanna	25		"	farmer				
5	Hanna	26		"	"				
6	Hanna	30		"	"				
7	Hanna	29		fe	woman				
8	Hanna	5		"	"	Prussia			
9	Hanna	4		mal	children				
194	Hanna		11	fe	"				
1	Hanna		1	"	"				
2	Hanna	24		"	woman				
3	Hanna		11	b.	baby				
4	Hanna	23		mal	clerk				
5	Hanna	25		"	joiner				

No.	NAMES	Age	Sex	OCCUPATION	The country to which they are bound	The country in which they intend to reside	Died on the voyage	Part of the vessel occupied by each passenger during the voyage
260	Joh. M. Hammerer	26	mal	whim.	Prussia	M. Hades		
7	Joh. Lehmann	32	"	junior				
8	Alte	33	fe	wife				
9	Rosa	5	"	"				
270	Adelmann	3	mal	children				
1	Anna	7	b.	"				
2	Joh. Cfr. Siedler	39	mal	mason				
3	Sofie	68	fe	mother				
4	Alte Grabow	26	"	woman				
5	Kidd	4	mal	"				
6	Adolt	3	"	children	Prussia			
7	Carl	9	b.	"				
8	Suge Vogel	23	fe	single				
9	Sofie Schmidt	30	"	woman				
280	Hedwig	2	"	daughter				
1	Sofie	11	b.	baby				
2	Joh. Anding	26	mal	whim.				
3	Joh.	29	fe	wife				
4	Frdr. Krause	29	mal	whim.				
5	Frz. Becker	31	"	"				
6	Joh. Lebeln	43	"	farmer	Mecklenbg.			
7	Alte	42	fe	wife				
8	Sofie	14	"	"				
9	Chri	7	"	children				
290	Alte	7	"	"				
1	Hann. Schmidt	29	mal	farmer				
292	Sofie	25	fe	wife		Prussia	M. Hades	
3	Laurie	17	"	daughter				
4	Alte Nickel	54	"	woman				
5	Frz. Wiedersiep	52	mal	smith				
6	Quilke	47	fe	wife				
7	Robt. Kuntz	23	mal	farmer				
8	Witk. Surojewski	24	"	merchant				
9	Sofie Schmidt	75	fe	woman				
300	Pa. ar.	42	"	"				
1	Schwarz	18	"	single				
2	Alte Chert	49	mal	farmer				
3	Joh.	44	fe	wife				
4	Kuntz	23	mal	"				
5	Ernst	15	"	children				
6	Erwald	5	"	"				
7	Hannalene Fischer	19	fe	single				
8	Ernst Simon	25	mal	farmer				
9	Ernst	24	"	"				
310	Carl Hanoch	24	"	whim.	Prussia			
1	Alte Kippel	18	fe	single				
2	Joh. Warda	33	mal	whim.				
3	Alte	13	fe	wife				
4	Chr. Schulze	21	mal	schooler				
5	Anton Schuster	11	"	merchant				
6	Witk. St. Blohm	22	"	clerk				
7	Ernst Gries	29	"	farmer				
8	Alte Tempelherat	15	fe	single				
9	Chri. Williger	16	"	"				
320	Alte, Norway	38	mal	whim.	Prussia			

No. NAMES Years Months SEX OCCUPATION The country to which they originally belong The country to which they intend to become inhabitants Did on the voyage. Part of the vessel occupied by each passenger during the voyage.

324	E. Roth	21	-	fe	wife	Austria	1	2	
2	Josefa	-	6	o.	baby				
3	Rud. Thoma	24	-	mal	workman				
4	Lo. Jansen	19	-	"	"				Prussia
5	Ma. Kohn	20	-	fe	single				Baden
6	Peter Mahler	25	-	mal	foundry				Hamburg
7	Chr.	17	-	fe	single				
8	Agge Haiger	39	-	"	woman				Hamburg
9	Phil	25	-	mal	"				
330	Chas.	17	-	fe	children				
1	Agge	16	-	"	"	Wurtemberg	1	2	
2	Carl	-	11	b.	baby				
3	Carola Horn	20	-	fe	single				
4	Lohborker	21	-	"	"				
5	Carl Werner	26	-	mal	farmer				
6	Friedr. Biolka	16	-	"	smith				
7	Peter Hansen	24	-	"	cigar-maker				
8	Niele	22	-	fe	wife				
9	Julie Janning	26	-	mal	farmer				
340	Carl Glaue	28	-	"	workman				Prussia
1	Em. Tabbert	21	-	fe	single	Wurtemberg			
2	Chr. Spiffer	17	-	mal	match-maker				
3	Carl Boyer	19	-	"	workman				
4	Ad. Lachmeyer	39	-	"	"				
5	Gras. Wierack	27	-	"	glass-maker				
6	Lina	31	-	fe	wife				

W. Glades

347	Wilhe	5	-	fe	children	Prussia	1	2	
8	Carl	3	-	mal					
9	Paul	-	3	b.					
350	Jedr. Gohl	50	-	mal	workman	Wurtemberg			
1	Mary Will	21	-	fe	single	Bavaria			
2	Edo. Winter	16	-	"	"				
3	Herrn. Hocking	25	-	mal	saddler	Prussia			
4	W.	32	-	fe	wife				
5	Wilh. Wenzel	26	-	mal	millor		Mecklenburg		
6	Hange	33	-	"	farmer	Prussia			
7	Agge	47	-	fe	wife				
8	Abt.	19	-	mal	children				
9	W.	11	-	fe	children	Prussia			
360	Ferd.	11	-	mal	children	Wurtemberg	1	2	
1	Emilia Springer	17	-	fe	single				
2	Mathe. Kummer	24	-	"	"				
3	Agg. Joseph	32	-	mal	incht.				
4	Gerard. Matzen	31	-	"	scholar				
5	Jedr. Klump	34	-	"	shepherd				
6	Carita	24	-	fe	wife				Prussia
7	Carl	-	9	b.	baby				
8	Caro. Bartels	23	-	mal	butcher				
9	Hans Hansen	22	-	"	single				Danmark
370	Mariane	20	-	"	"	Danmark	4	0	
1	Jacob. Poppel	18	-	fe	"				Baden
2	Just. Wicke	60	-	mal	farmer				
3	Joh.	24	-	"	"				Danmark
4	Carl Hamp	18	-	"	clerk				Mecklenburg
5	Jan. Lina Kymaska	21	-	fe	single	Prussia			

W. Glades

NO.	NAME	Age	Sex	Occupation	Country	Part of the vessel occupied by each passenger during the voyage
376	Kunt Adler	14	mal	unabt.	Austria	} N. States
7	Herrn. Schneider	62	fe	woman	Prussia	
8	Alvins Brum Miller	24		single		
9	Therese Buchholz	59		woman	Prussia	
380	Joh.	3		daughter		
1	Joh. Schoder	27	mal	farmer	Bavaria	
2	Leider Appel	16		unabt.		
3	Ernst Grobmann	30		farmer	U. S.	
4	Paul Mairwald	26	fe	single	Saxonia	
5	Aug. Fischer	44	mal	blacksmith	U. S.	
6	Elis. Jinnon	7	fe	child	Bavaria	
7	Aug. Fleischmann	19		single	Hesse	
8	Georg Müller	16	mal	skin	Prussia	
9	Elis.	14	fe	single		
390	Theod. Lehn	30	mal	skin	Prussia	
1	Elis.	22	fe	wife		
2	Elis. Schallmann	16	mal	taylor	Denmark	
3	Christ. Lydikeen	23	fe	single		
4	Konrad	21		"	Bavaria	
5	Lizzie Lehn	23		woman		
6	Elis.		b.	baby	Prussia	
7	C. H. Blasi	20	mal	clerk		
8	Leo. Wolfgang	26	fe	woman	Austria	
9	Luitpold		b.	baby		
400	Naemus Krumpholtz	19	mal	farmer	Denmark	
1	Christ. Schwapp	37		skin	Prussia	
402	Luis	16	fe	daughter	U. S.	
3	Wilh. Schult	38		woman	U. S.	
4	Fred. Alindor	40	mal	farmer	U. S.	
5	Eva Bonam	61	fe	woman	Prussia	
6	Hanna	27		daughter		
7	John Kretschmer	45	mal	skin	U. S.	
8	W.	46	fe	wife		
9	Bertle	7		daughter	Prussia	
410	Mr. Fritz	41		woman		
1	Elis.	16		"	Prussia	
2	Elis.	7		daughters		
3	Walt. Buehler	64	mal	weaver	Prussia	
4	De.	61	fe	wife		
5	"	28		daughter	Saxonia	
6	J. Peter Alpen	20	mal	farmer		
7	Georg. Steffens	14		skin	Prussia	
8	Walt. Brossberg	28		farmer		
9	Carl.	23	fe	wife	Mecklenburg	
420	Anna		b.	baby	Prussia	
1	Bruno Tittel	36	mal	skin		
2	Friedr. Franz	64		"	Saxonia	
3	Ernst	32		"		
4	Anna	35	fe	wife	Prussia	
5	Joh. Poly	23		woman		
6	Madwig		b.	baby	Prussia	
7	Herrn. Warkmann	32	mal	carpenter		
8	Carl. Wornor	25		water	Gotha	
9	Joh.	26	fe	wife		
430	Elis.		b.	baby	Prussia	

N. States

18 24

N. States

5

2 2

No.	NAMES	Age	Sex	OCCUPATION	The country to which they severally belong	The country in which they intend to become inhabitants	Died on the voyage	Part of the vessel occupied by each passenger during the voyage	
431	Wenzel Elting	72	mal	farmer	Gotha	Prussia			
2	Carl Liecht	44	fe	wife	Gotha				
3	Paul	6	"	children					
4	Anna	4	mal	children					
5	Henrich	6	b.						
6	Max Heilmann	20	mal	unrcht.					
7	Louis Grendenhammer	16	"	smith					
8	Hulda Camilewitz	32	fe	woman					
440	St.	7	"	children					Gotha
1	Gordend	6	"	children					
2	Theresia Oest	66	"			woman			
3	Thom. Goring	63	mal	farmer					
4	Anna	64	fe	wife					
5	Albt.	7	mal	son					
6	Mertke Bernhard	37	fe	woman					
7	Amenda	7	"	children					
8	Paula	4	"						
9	Emil	3	b.						
450	Marcus Brendorck	25	mal	unrcht.	Prussia				
1	Eva	24	fe	wife					
2	Mary Zimmer	18	"	single	Hessen				
3	Aug. Herat	28	mal	smith					
4	Reinold. Danath	28	"	unrcht.	Prussia				
5	Thome	28	fe	wife					
6	Alta	3	mal	son					
457	Rosa	11	b.	baby	Prussia				
8	Wilk. Chayns	38	mal	workm.					
9	Carl Gille	41	"	unrcht.					
460	Christ	42	fe	wife		Prussia			
1	Aug. Haeberg	23	"	single					
2	Aug. Gierck	32	mal	workm.					
3	Heinr. Schlaue	21	"	farmer					
4	Joh. Salermann	17	"	clothesmaker					
5	Luise Schick	23	"	shoemaker					
6	Thom. Weinmann	23	"	unrcht.					
7	Carl Thammann	36	"	farmer					
8	Wilk. Gierck	30	"	workm.					
9	Thom. Lorenzen	22	"	bookmaker					
470	Harri. Han	46	"	millar	Prussia				
1	Adolf Wick	31	"	clark					
2	Liska Gattler	25	fe	single					
3	August. Gierck	35	mal	farmer					
4	Carl Dickmann	21	"	farmer					
5	Aug. Nellig	33	fe	woman					
6	Luise	7	"	children					
7	Osar	2	mal						
8	Ma.	11	b.	children					
9	Elisabeth Hark	15	fe			single			
480	Friedr. Mohr	25	mal	unrcht.	Prussia				
1	Jul. Kohnke	27	"	workm.					
2	Aug.	24	fe	wife					
3	Friedr. Wrobel	18	mal	workm.					
4	Jul. Radke	30	"	"					
5	Alto Carstens	23	"	"					

W. Hades

W. Hades

Part of the vessel occupied by each passenger during the voyage.

No.	Name	Age	Sex	Profession	Country	Part of vessel occupied	
486	Heinrich Mack	25	mal	weaver	Prussia	1	
7	Jens Jensen	62	"	farmer	"		
8	Marah "	57	fe	wife	"		
9	" "	16	"	"	"		
490	Louise "	8	"	children	"		
1	Mette "	7	"	"	"		
2	Thude "	20	"	single	Denmark		
3	Marie "	22	"	"	"		
4	Kriste Christensen	45	"	woman	"		
5	Eugen Jensen	4	"	child	"		
6	Lise "	11	b.	baby	"		
7	Emel Hansen	34	mal	farmer	Prussia	1	
8	Marie "	25	fe	wife	"		
9	Peter "	2	mal	son	"		
500	Wild "	6	b.	baby	"		
1	St. Osha	15	fe	single	"		
2	Hans "	16	"	"	"		
3	Minna Langer	22	"	"	"		
4	Mar. Augustin	24	"	"	"		
5	Joy. Harward	37	mal	man	Austria		
6	Joy "	14	"	"	"		
7	Carl Logdany	38	"	"	"		
8	Marie "	34	fe	wife	"		
9	Paul "	7	"	children	Prussia	1	
510	Greth "	3	"	children	"		
1	Bertha "	11	b.	children	"		
512	Carl	1	b.	children	"		1
3	Math. Barbus	17	mal	man	Hungary		
4	Jans. Katz	20	"	"	"		
5	And. Schelky	19	"	"	"		
6	Paul. Gutz	24	"	merchant	Prussia		
7	Hug. Drecher	34	"	man	"		
8	John Kaufmann	24	fe	single	"		
9	Lara Levin	21	"	"	"		
520	Mar. Jordani	29	mal	farmer	Russ. L.	3	
1	Ludwig Reichler	24	"	merchant	Hungary		
2	Max Simenthal	35	"	teacher	"		
3	Mate "	34	fe	wife	Prussia		
4	Walti "	3	"	children	"		
5	Hedwig "	5	"	children	"		
6	Jane "	7	"	children	"		
7	Wm. Hart	17	mal	conductor	Wurtemberg		
8	Math. Blum	16	"	man	"		
9	Wilk. Lambke	26	"	baker	Prussia		
530	Chris. Schifer	17	fe	single	Bavaria	1	
1	Elisab. Appel	19	"	"	"		
2	Chs. Landmann	24	"	"	"		
3	Alschin. Becker	24	mal	farmer	"		
4	Joy. Kramer	17	fe	single	"		
5	Gary. Mandeschki	23	mal	shoemaker	Hessen		
6	M. Becker	17	fe	single	"		
7	Heinr. Kloiber	37	mal	man	"		
8	Chs. "	30	fe	wife	"		
9	Joh. "	7	"	children	"		
540	Heinr. "	5	"	children	"	1	

W. Gades

W. Gades

No.	Names	Years	Months	Sex	Occupation	The country to which they severally belong	The country in which they intend to become inhabitants	Died on the voyage	Part of the vessel occupied by each passenger during the voyage
544	Herrn. Landmann	15		mal	smith	Hessen			
2	Eugen Scherer	17		"	smith				
3	Chk. Specht	21		fe	single				
4	Hamm	24		"	"				
5	Magd. Meusel	28		"	"	Bavaria			
6	Herrn. Schaub	26		mal	smith				
7	Mary	22		fe	wife	Hessen			
8	Menge		10	b.	baby				
9	Chk. Marschel	26		fe	woman				
550	Gross		11	b.	baby	Bavaria			
1	Hugo Nigels	29		mal	farmer				
2	Rosine Kanger	27		fe	woman	Hessen			
3	Rosali		11	b.	baby				
4	Herrn. Becker	26		mal	clothesmaker	Bavaria			
5	fr. Kameschauerker	32		"	smith				
6	W. L. Best	17		"	"	Hessen			
7	Herrn. Breckelmann	24		"	smith				
8	Carl Leib	26		"	"	Hessen			
9	Joh. Michel	23		"	farmer				
560	Walt. Schifer	16		"	man	Bavaria			
1	Aug. Spall	15		"	smith				
2	Herrn. Brodn	32		"	smith	Prussia			
3	Herrn. Vogel	29		"	smith				
4	Peter Schlicht	16		"	"	Hessen			
5	Herrn. Wäntlein	32		"	smith				
6	J. v. Gerber	35		"	farmer	Prussia			
567	Adelhart Gerber	28		fe	wife	Prussia			
8	frucht. Bender	17		mal	farmer	Bavaria			
9	Aug. Schlichter	23		"	clerk	U. S.			
570	Chk. Breckeler	31		"	"				
1	Adolf Rodziemski	22		"	smith	Prussia			
2	Ernst Casper	25		"	smith	Hessen			
3	Wolff. Sucknechtell	29		"	farmer	Bavaria			
4	Paul. Bund	26		"	farmer	Prussia			
5	Georg Albrecht	18		"	smith				
6	Herrn. Krause	21		fe	single	Prussia			
7	Herrn. Hill	20		"	"				
8	Sturdy Fischer	50		mal	stomacher	Hungaria			
9	Joh.	27		"	"				
580	Le. Birnbauer	34		fe	woman	Prussia			
1	Meth.	8		"	"				
2	Christ	7		"	children	Prussia			
3	Thier		11	b.	"				
4	Joh. Meudum	25		mal	farmer	Prussia			
5	Anna	21		fe	single				
6	Joh. Hef	18		mal	barber	Bavaria			
7	Karst. Widmeyer	24		"	carriage				
8	Emil Giesbert	30		"	smith	Prussia			
9	Justus Lang	16		"	smith				
590	Anton Hasel	24		"	"	Austria			
1	Karl. Cerny	24		"	"				
2	Lea. Herrmann	35		fe	single	Austria			
3	Jos. Bant	21		mal	clerk				
4	Chk. Hrbek	8		fe	child	Hungaria			
5	Paul. Lindy	31		mal	farmer				

M. Hader

M. Hader

26 11  
3 2

No.	NAMES	Age	SEX	OCCUPATION	The country to which they severally belong	The country in which they intend to become inhabitants.	Died on the voyage	Part of the vessel occupied by each passenger during the voyage.
		Years	Months					
596	Adapt Fixely	18		mal	schooler	Hungaria		
7	Gophie Heles	30		fe	woman	Austria		
8	"	7		"	lights			
9	"	20		"	single			
600	Alca. Grimort	40		mal	cook	Prussia		
1	Chlod. Hlye	25		fe	woman			
2	Henre. "	3		"	lights			
3	Christ. "		11	b	baby			
4	Carl. Horstbrin	25		mal	cigar-maker	Hamburg		
5	Hulda Lindqvist	22		fe	single			
6	Ernst Laugeloh	16		mal	shoemaker		Prussia	
7	Ernst Hoffmeister	12		fe	single	Hamburg		
8	Joh. Rose	21		mal	unknown	Prussia		
9	Hugo Lanning	17		"	measurer			
10	Konrad Bannk	21		"	shoemaker			
1	Aug. Stein	20		"	coachman	Hamburg		
2	Dora Roscher	20		fe	single	Prussia		
3	Julia Salomon	20		"	"			
4	Wilk. Dittel	33		mal	unknown			
5	Aug. Khol	22		"	carpenter	Bavaria		
6	Joh. Kumber	20		"	clerk			
7	Moritz Brandt	23		"	cigar-maker		Prussia	
8	Wenzel Logerick	68		"	smith	Austria		
9	Lina	60		fe	wife			
10	Marie	32		"	"			
1	Christ.	21		"	lights			
601	Wrl	25		mal	smith	Baden		
2	Chr. Horner	18		fe	single			
3	Joh. Ramke	28		mal	clerk		Hamburg	
4	W. Hinde Andry	40		fe	woman	Austria		
5	J. H. Hensel	29		mal	teacher	Prussia		
6	Georg Goldhoff	24		"	unknown			
7	Carl Brinkel	15		"	unknown			
8	Emma Dinkopf	13		fe	brother's	Prussia		
9	Max	5		mal	sister's			
10	Hilbrunth		11	fe	"			
1	L. Willig	33		mal	measurer	Hungaria		
2	Mr. Bior	20		fe	single			
3	Helene Luvorgel	28		"	woman			
4	Gali		11	b	baby	Austria		
5	Rosch. Brinkner	31		mal	culcher	Saxonia		
6	J. Grop	34		"	unknown	Prussia		
7	W. H. Hornlan	24		"	"	Saxonia		
8	Jan	24		fe	wife			
9	Clara Nicks	56		mal	funer		Prussia	
10	Thom. Faede	26		"	unknown	Prussia		
1	Julia Sparling	22		fe	woman			
2	Kohler Brink	28		mal	unknown			
3	Meris	4		"	son	Prussia		
4	Janng		11	b	"	Prussia		
5	Gali		1	"	"			
6	M. H. Maloivsky	20		fe	single		Austria	
7	Thom. Lammich	36		mal	taylor	Hessen		
8	Eda. Hoyerman	16		fe	single			
9	Olivia Lawson	16		"	"		Prussia	

N. Hales

3 10

N. Hales

25 10

2 3



No.	NAMES	Age	SEX	OCCUPATION	The country to which they severally belong	The country in which they intend to become inhabitants.	Died on the voyage.	Part of the vessel occupied by each passenger during the voyage.
		Years	Months					
651	Le. Rofoth	26	-	fe	woman	Russia		
2	Gruber	7	-	"	daughter			
3	Emma Schmidt	19	-	"	single			
4	Johann Schuber	41	-	mal	man		U.S.	
5	G. Schuber	32	-	"	farmer			
6	fr.	46	-	"	"			
7	Therese Sali	27	-	fe	single			
8	Christ. Kunicake	38	-	"	woman		Russia	
9	Belagia	7	-	"	children			
660	Andr.	6	-	"	children			
1	St. Krantz	16	-	fe	single	Bavaria		
2	Chr. Knochberg	41	-	mal	man	U.S.		
3	J. C. Goldel	18	-	"	farmer	Denmark		
4	J. Jensen	15	-	"	"			
5	E. Petersen	19	-	"	"			
6	Jean Mei	20	-	"	unbelt	Russia		
7	Fr. Neumann	20	-	fe	single	Russia		
8	Karl Waldmann	24	-	"	woman			
9	Wolf	4	-	mal	son			
670	Judas	-	11	b.N.	baby	Hungary		
1	Jos. Friedman	26	-	mal	farmer			
2	Hanna	25	-	fe	wife			
3	Josef	5	-	"	daughter			
4	Lajos	-	11	b	baby			
5	Mikl.	42	-	mal	man			
6	Paula Tsch	22	-	fe	single	Russia		
677	Emma Hottelant	21	-	"	"	Russia		
8	Jacob Koch	28	-	mal	man			
9	Hans Hampson	18	-	"	unbelt			
680	Regina Treibitsch	26	-	fe	woman	Austria		
1	Samuel	3	-	mal	son			
2	Lea Landner	26	-	f	woman			
3	Isabel	4	-	"	daughter			
4	Dieter	-	11	b	baby			
5	Georg Haer	19	-	fe	single			
6	Carl Timmermann	43	-	mal	unbelt	U.S.		
7	Alb. Borch	30	-	"	farmer	Georgia		
8	Dieter Haup	28	-	"	"	Russia		
9	Hans. Litzke	27	-	"	"	Russia		
690	Fr. Goller	25	-	fe	single	Russia		
1	Quat. Hanawell	43	-	mal	unbelt	Denmark		
2	Hans Post	18	-	fe	single	Wurtemberg		
3	Matth. Angst	23	-	"	"			
4	Leo Salch	20	-	mal	unbelt	Hamburg		
5	Emeste. Mielke	32	-	fe	single	Prussia		
6	Robert Gartner	30	-	mal	brewer	U.S.		
7	Richard Hunkert	26	-	"	lyon			
8	Anton Moutor	47	-	"	man			
9	Wilhelm Leon	41	-	"	"	Russia		
700	Mari	9	-	fe	daughter	Russia		
1	Carl Drenitz	22	-	mal	farmer			
2	Henrich	22	-	fe	wife			
3	Martha	-	6	b.	baby			
4	Caroline	22	-	fe	single			
5	Rudolf Helmarich	19	-	"	"	Russia		

3  
M. States

3  
4

1  
10  
16  
M. States

No.	NAMES	Age	Sex	OCCUPATION	The country to which they generally belong	The country in which they intend to become naturalized	Died on the voyage	Part of the vessel occupied by each passenger during the voyage
		Years	Months					
706	Wilhelm Feitelbaum	15	—	mal	whim	Hungaria		
7	Albert Leon	31	—	"	butcher	"		
8	Wilhelm Kimmor	32	—	"	farmer	"		
9	Anastie	24	—	fe	wife	"		
710	Jda	4	—	"	children	"		
1	Quatar	3	—	"	children	"		
2	Ello	11	—	b	baby	"		
3	Simon Albusim	19	—	mal	glazier	"		
4	Beni Grop	18	—	"	"	Hungaria		
5	Arnold Witt	28	—	"	miller	"		
6	Moses Grop	23	—	"	clerk	"		
7	Leuel Krimin	17	—	fe	single	Hungaria		
8	Ali	9	—	"	"	"		
9	Pauline Schirmit	17	—	"	"	Prussia		
720	Leuch M. Rosowitz	17	—	mal	whim	"		
1	Lipe	9	—	girl	girl	"		
2	Radem Golapensky	50	—	fe	woman	"		
3	Gene	19	—	"	"	"		
4	Jaacob	7	—	mal	children	Prussia		
5	Joef	6	—	"	"	"		
6	Bernd	4	—	"	"	"		
7	Etzel	11	—	b	baby	"		
8	Moses Weiland	37	—	mal	merchant	"		
9	Maria Makulowicz	34	—	fe	single	"		
730	Karne Friedmann	40	—	"	woman	"		
1	Maria	8	—	"	child	"		
732	Samuel	7	—	mal	child	"		
3	Rosa	11	—	b	babies	"		
4	Regina	1	—	b	"	"		
5	Melli	8	—	fe	girl	"		
6	Joef Szlunke	24	—	mal	whim	Hungaria	13	9
7	Andreas Felpatk	16	—	"	"	"		
8	Yanura Celoe	22	—	"	"	"		
9	Wannura	8	—	"	boy	"		
740	Anna Joha	25	—	fe	single	"		
1	"	30	—	"	"	"		
2	Janus Szlunski	38	—	mal	whim	"		
3	" Masay	23	—	"	"	"		
4	Georg Krapf	30	—	"	"	"		
5	Janus Szlunski	38	—	"	"	"		
6	Abrent Birta	21	—	fe	single	Polen		
7	Moritz Rod	22	—	mal	whim	"		
8	And. Fisch	19	—	fe	woman	Prussia		
9	Absh. Kimmor	9	—	"	child	"		
750	Moritz Markk	27	—	mal	baker	"		
1	Carl. Hann	21	—	fe	single	"		
2	Maria Israel	19	—	"	"	Bavaria		
3	Absh. Friedgutt	22	—	"	"	"		
4	August. Fleischmann	17	—	"	"	"		
5	Winnich. Kimmor	27	—	mal	widow	"		
6	Lina Pfingst	33	—	fe	single	Schwarz		
7	Maria	36	—	"	"	"		
8	Regina Kohn	19	—	"	"	"		
9	Christina Kimmor	19	—	"	"	Prussia	5	11
760	Joha Habn	23	—	mal	farmer	"		

M. Habn

M. Habn

No.	NAMES	Age	SEX	OCCUPATION	The country to which they actually belong	The country in which they intend to become inhabitants	Died on the voyage	Part of the vessel occupied by each passenger during the voyage
1	Philip Spatzgraf	27	mal	farmer	U.S.	U. States		
2	Thod. W. Leht	22	"	"				
3	Philipp Gehm	27	"	"				
4	Georg Barson	49	"	whip				
5	William Rankin	65	"	whip				
6	Henry Salton	29	"	"				
7	And. C. Facher	35	"	"				

Total Number of Passengers 59  
 102 Children 63 Males  
 Total 761  
 45 Passengers not on Board  
 511  
 226  
 113  
 114  
 221  
 163  
 On Board  
 On Malaria

### Cabin Passengers.

1	W. Kessler	33	mal	merchant	U.S.	U. States	
2	Joh. Kessler	112	"	"	Japan		
3	H. Kessler	38	"	"	U.S.		
4	M. Müller	24	fe	single	Prussia		
5	M. W. W. W.	18	"	"			
6	Henry W. W.	55	mal	merchant	U.S.		
7	W. W. W.	26	"	"			
8	W. W. W.	46	"	"			
9	Ella	43	fe	wife			
10	Miriam	27	"	children	Prussia		
11	Aug.	14	"	"			
12	W. W. W.	51	mal	merchant			
13	K. K.	30	fe	wife			
14	Hedwig	8	dl	children			
15	W. W.	7	dl				
16	Alfred	6	dl				
17	Cecilie	5	children				
18	Martin	3	dl				
19	Frída	2	dl				
20	W. W.	10	dl				
21	W. W. W.	40	mal	merchant	Baden		
22	M. W.	36	fe	wife			
23	W. W. W.	17	mal	merchant			
24	W. W. W.	17	"	"			
25	W. W. W.	25	"	architect		Prussia	

26	Henry Gardert	25	mal	wiret	W. G.
27	Josef Rubinowicz	29	mal	wiret	Prussia
28	Willy Schlotter	31	mal	butcher	W. G.
29	Julke Rege	26	fe	single	Switzerland
30	Em. Guise	32	mal	woman	
31	John	3	child	son	
32	John	9	child	baby	
33	Henry Arnold	32	mal	fabricant	
34	Theod. Kollmer	55	mal	conditor	
35	E. H. Linsenbard	46	mal	wiret	W. G.
36	John	33	fe	wife	
37	Louise	17	fe		
38	Bertha	8	fe		
39	Henry	7	mal	children	
40	Alto	6	mal		
41	Victor	5	mal		
42	Carl	3	mal		
43	Detlev Schuler	51	mal	hotelier	
44	Bertha Hanfmann	15	fe	single	Hamburg
45	Isidor Raimon	46	mal	wiret	
46	Henry Stahlmann	25	mal	brewer	
47	Al. Granbach	46	fe	woman	
48	Herbn. Hug	38	mal	wiret	W. G.
49	Phil. Boudor	39	mal	restaurateur	
50	Em. Ker. Roserweig	37	mal	pastor	

W. Gales

51	Sara Roserweig	30	fe	wife	
52	Herbn. Moller	51	mal	wiret	
53	Carl Knill	26	mal	brewer	Bavaria
54	Julie Wiedemann	38	fe	woman	
55	Lilly	7	fe	daughter	W. G.
56	Bertha	8	fe	baby	
57	Margt. Hothoch	22	fe	single	Prussia
58	Louis Jasp	42	mal	optician	Bavaria
59	Bertha Hildmann	25	fe	single	Prussia
60	Richard H. Adams	45	mal	wiret	
61	Henry	43	fe	wife	
62	Henry	19	mal	daughter	W. G.
63	Antonie D. Odewise	40	fe	woman	
64	Lilly	9	fe	children	
65	Richard	8	mal	children	
66	Henry Hach	45	mal	wiret	
67	Carl Ritter	54	mal		
68	Corin Mauser	30	mal	advocat	
69	Hati	28	fe	wife	Prussia
70	Emma	6	fe	baby	
71	John Gering	32	mal	wiret	
72	Frederic	24	fe	wife	
73	Walter Oden	26	mal	wiret	Hessen
74	Bertha Hupp	38	fe	single	Prussia
75	Emma D. Hignier	48	fe	woman	
76	H. H. Gieschhofer	24	mal	wiret	
77	Valentin Cravino	48	mal	farmer	W. G.
78	Ch. Gerschner	57	mal	mechanist	
79	Anna	18	fe	single	

W. Gales

Part of the vessel occupied by each passenger during the voyage.

No.	NAME	Age Years Months	SEX	OCCUPATION	The country to which they generally belong	The country in which they intend to become inhabitants	Part of the vessel occupied by each passenger during the voyage
1	Edw. Simon	18	mal	merchant	Bararia	}	}
2	Babette "	24	fe	wife			
3	Hedwig "	2	"	daughter			
4	Louis Müller	18	"	single			
5	Anna Maier	36	"	widow	U. S.	}	}
6	Otto Kuntzelmann	20	mal	merchant	Hessen		
7	Valentin Eder	53	"	keeper	U. S.		
8	Hedwig Chmig	18	fe	single			
9	Louis Salomon	24	mal	merchant	Pruvia	}	}
10	Max	18	"	"			
11	Maria Otto	40	fe	woman	U. S.	}	}
12	Elie	7	"	daughter			
13	L. Luchhardt	24	mal	juvener			
14	J. Gudinsky	20	"	merchant			
15	Maria Kalkenberg	40	fe	single	U. S.	}	}
16	Betti Birtels	44	"	woman			
17	Eugenie "	7	children	children			
18	Bettie "	5	"	"			
19	Edward	20	mal	son	Pruvia	}	}
100	Kornelius Schmidt	30	"	apothecary			
1	Joh. Hermann	32	"	merchant			
2	Joh. Franz Smith	25	"	"			
3	L. Levy	48	"	"	U. S.	}	}
4	Heinrich Lischer	31	"	"	Pruvia		
5	Joseph	27	"	"			
6	Charles Bröling	29	"	"			

U. S. States

5 3

7	Jr. Hlughaupt	26	"	"	U. S.	}	}
8	Martin Holz	22	"	"			
9	Theodor Schumann	18	"	"			
110	Albine	22	fe	wife			
1	M. W. Meck	34	mal	farmer	U. S.	}	}
2	H. P. Kaimorlin	25	"	merchant			
3	A. Joseph Schneider	19	fe	single			
4	H. Gielchen	24	mal	merchant			
5	L. Maria Spring	35	"	"	U. S.	}	}
6	Mary	29	fe	lady			
7	Georg Liebrecht	28	mal	merchant			
8	Feld. Robertson	40	"	"			
9	H. G. Peterson	17	"	"	U. S.	}	}
120	Mary Peters	26	fe	lady			
1	G. Hammerer	40	mal	merchant			
2	Mary	18	fe	lady			
3	Anna	15	"	"	U. S.	}	}
4	H. Fannmann	30	mal	merchant			
5	Simon Durlacher	41	"	"			
6	Wilke	30	fe	wife			
7	Maria	26	"	lady	U. S.	}	}
8	Soda	9	b.	baby			
9	Freudlin Bornstein	22	mal	merchant			
130	M. H. Hermann	42	"	"			
1	Hermann Boccindal	35	"	"	U. S.	}	}
2	Petruska	27	fe	wife			
3	Emil Hofer	40	mal	merchant			
4	H. B. Fred. Blumkingen	35	"	"			

U. S. States

Total Number of Passengers 108 (including 5 babies) Total 133

*L. S.*

*Denia*

*Hudson*

*August 16*

*1881*

1135

ANCHOR LINE OF TRANSATLANTIC STEAM PACKET SHIPS.

District of New York. — Port of New York.

I, *A. Young*, Master of the Steam Ship *Norma*, do solemnly, sincerely, and truly that the following List or Manifest, subscribed by me, and now delivered by me to the Collector of the Customs of the Collection District of New York, is a full and perfect list of all the passengers taken on board the said S.S. *Norma* at *Wagon* for which port said *S.S. Norma* has now arrived; and that on said list is truly designated the age, the sex, and the occupation of each of said passengers, the part of the vessel occupied by each during the passage, the country to which each belongs, and also the country of which it is intended by each to become an inhabitant; and that said List or Manifest truly sets forth the number of said passengers who have died on said voyage, and the names and ages of those who died.

Sworn to this *6th* day of *August* 18*80* at *Wagon* whereof I am *Master* of the Steam Ship *Norma* burthen *4200* tons.

NAMES	Age	Sex	OCCUPATION	Part of the Vessel assigned to the Passenger during the Voyage	Country of Birth	Country to which intended to become an Inhabitant
1 Mrs. <i>Hutchinson</i>	60	F	<i>Ret. G. Barker</i>	<i>H. &amp; American</i>	<i>Wagon</i>	
2 Mrs. <i>Kirk</i>	70	F				
3 <i>John</i>	55	M				
4 <i>Ann</i>	55	F				
5 <i>Jessie</i>	50	F				
6 <i>John</i>	50	M				
7 <i>Eliza</i>	45	F				
8 <i>Andrew</i>	45	M				
9 <i>Helen</i>	45	F				
10 <i>John</i>	45	M				
11 <i>Eliza</i>	45	F				
12 Mrs. <i>C. Baird</i>	65	F				
13 <i>John</i>	65	M				
14 <i>John</i>	15	M	<i>Boiler</i>			
15 <i>John</i>	15	M	<i>Boiler</i>			
16 <i>Anna</i>	16	F				
17 <i>John</i>	6	M				
18 <i>Mary</i>	5	F				
19 <i>Louise</i>	1	F				
20 <i>John</i>	21	M	<i>Boiler</i>			
1 <i>Margaret</i>	22	F	<i>Boiler</i>			
2 <i>John</i>	22	M				
3 <i>Helen</i>	8	F				
4 <i>John</i>	6	M				
5 <i>John</i>	2	M				
6 <i>John</i>	20	M				
7 <i>John</i>	17	M				
8 <i>John</i>	10	M				
9 <i>John</i>	8	M				
10 <i>John</i>	6	M				
1 <i>Andrew</i>	4	M				
2 <i>Andrew, Dingwall</i>	25	M	<i>Boiler</i>			
3 <i>Mrs</i>	23	F	<i>Boiler</i>			
4 <i>John</i>	2	M				
5 <i>John</i>	1	M				
6 <i>Saml. Watson</i>	52	M	<i>Boiler</i>			
7 <i>Margaret</i>	50	F	<i>Boiler</i>			
8 <i>John</i>	21	M	<i>Boiler</i>			

sq	Name	Address	Age	Sex	Religion	Home	Storage
39	Maria	Atam	19	+	Heaver	Off	Contam
40	Mary		15		Rel		
1	Sam		10	+			
2	Hugh		11				
3	Agathe		11	+			
4	Clay		3				
5	Leah	Ruth	25				
6	Alit	Maam	23	+	Low	Miller	
7	Janet		20	+	Rel		
8	Janet		11				
9	Jan		7				
50	Jan	Edson	16		Minor		
1	Calh		24	+	Rel		
2	Raul		2	+			
3	Ruth		1				
4	Ruth	Garrett	45	+			
5	Ruth		13		Heaver		
6	Myrt		16		Rel		
7	Hannah		6				
8	Myrt	Terpin	27				
9	Janet		9	+			
60	Jan		1	+			
1	Myrt		5	+			
2	Jan		1	+			
3	Mrs	Agnes Child	47	+			

64	Mary	Child	4	+	Rel		
5	Agnes		2				
6	Maggie		2				
7	Jan		1	+			
8	Grace	Lard	20	+			
9	Jan		5	+			
10	Jan		2				
1	Peter		1				
2	Jan	L Hendry	19		Lab		
3	Mrs M	Monahan	20	+	Rel		
4	Bella		2				
5	Jan	Gray	25	+	Home		
6	Myrt		27	+	Rel		
7	Jan		11	+			
8	Jan	Billy	2				
9	Myrt		26	+			
50	Jan		1				
1	Jan	Robertson	22	+	Lab		
2	Myrt	Werney	35	+	Rel		
3	Jan		7	+			
4	Myrt		1	+			
5	Jan	Gordon	25	+			
6	Francis		5	+			
7	Peter		3				
88	Jan		1				



			1st	2nd	3rd	4th	5th
89	Mary M. Maslin	40	+	1st	1st	1st	1st
90	Mary M. Maslin	14	.	.	.	.	.
1	John	3	.	.	.	.	.
2	Mrs. J. H. Anderson	37	.	.	.	.	.
3	Mrs. J. H. Anderson	3	M	.	.	.	.
4	Mrs. J. H. Anderson	1	+	.	.	.	.
5	Mrs. J. H. Anderson	24	.	.	.	.	.
6	Mrs. J. H. Anderson	3	.	.	.	.	.
7	Mrs. J. H. Anderson	1	.	.	.	.	.
8	Mrs. J. H. Anderson	50	.	.	.	.	.
9	Sarah	22	M	Salisbury	.	.	.
100	John	23	.	Lab	.	.	.
1	John	28	.	.	.	.	.
2	John	23	.	.	.	.	.
3	John	25	.	.	.	.	.
4	John	28	.	Minor	.	.	.
5	John	24	.	.	.	.	.
6	John	45	.	.	.	.	.
7	John	20	.	.	.	.	.
8	John	23	.	Lab	.	.	.
9	John	46	.	Lab	.	.	.
110	John	26	.	Lab	.	.	.
1	John	22	.	.	.	.	.
2	John	40	.	Minor	.	.	.
115	John	24	.	.	.	.	.

114	John	21	M	Gardner	.	.	.
5	Mrs.	25	+	1st	.	.	.
6	Mrs.	22	.	.	.	.	.
7	John	1	.	.	.	.	.
8	Mrs. E. Baird	58	.	.	.	.	.
9	John	1	M	.	.	.	.
120	Mary M. Maslin	22	+	Servant	.	.	.
1	John	14	M	Lab	.	.	.
2	John	19	.	Lab	.	.	.
3	John	26	.	Minor	.	.	.
4	John	44	.	Minor	.	.	.
5	John	19	.	Lab	.	.	.
6	John	25	.	Lab	.	.	.
7	John	20	.	.	.	.	.
8	John	22	.	.	.	.	.
9	John	42	.	Minor	.	.	.
130	John	21	.	Minor	.	.	.
1	John	25	.	.	.	.	.
2	John	40	.	Lab	.	.	.
3	John	29	.	.	.	.	.
4	John	19	.	Minor	.	.	.
5	John	23	.	Lab	.	.	.
6	John	21	.	Lab	.	.	.
7	John	22	.	Salisbury	.	.	.
135	John	42	.	Minor	.	.	.

36 14

139	Pat H. Suter	26	Mr	Structure	St. Patrick	H	S	A	Ague	Stearage
140	Roder Gulligan	43	.	Men						
1	W. Habillie	52	.	.						
2	Neil M. Donald	28	.	Lab						
3	Henry Dickey	20	.	.						
4	Joe Wynn	24	.	.						
5	Chas Seabie	24	+	Serv						
6	Ellen M. Lynch	50	.	Lab						
7	Ellen M. Gandy	18	.	Men						
8	Ellen Knight	21	.	Serv						
9	Wm. Gallagher	16	.	.						
150	John M. Lister	21	.	.						
1	Mary M. Lane	22	.	.						
2	John Phillips	40	.	Millwright						
3	James M. McEllan	26	.	Lab						
4	James	4	.	.						
5	John Lundy	22	.	Servant						
6	Mrs M. Landon	58	.	Lab						
7	Joe M. Holt	50	+	Lab						
8	Chas	19	+	Servant						
9	James A. Lane	25	.	.						
160	Richard S. Patrick	15	.	.						
1	Ann Gulligan	11	.	Lab						
2	Wm. Hill	28	.	Lab						
163	John	5	.	.						

164	Robert Hill	3	+	Lab						
5	Peter	1	.	.						
6	Francis	1	.	.						
7	Tom Moran	22	.	Blacksmith						
8	Tom Reid	23	.	.						
9	Joe Jones	25	.	.						
170	Matthew Spruell	26	.	Farmer						
1	Bill	25	+	Lab						
2	Joe	12	+	.						
3	Wm	9	+	.						
4	Wm	8	+	.						
5	Wm	7	.	.						
6	Arch	4	.	.						
7	Sarah Galt	1	+	.						
8	Leah Cumming	29	.	.						
9	Wm	10	+	.						
180	Chas	7	+	.						
1	Rachel	6	.	.						
2	Ann	4	.	.						
3	Wm	2	+	.						
4	Bernard	1	.	.						
5	Wm J. McLean	13	.	.						
6	Benny	11	+	.						
7	Wm	9	.	.						
185	Wm M. Wernott	29	.	.						

22 28

5

22 28

189	James	Galligan	7						
190	Ed	Mr. Smalle	21						
1	Hecht	James	26						
2	Rebe	Shypabach	19						
3	Rebe	Colaney	23						
4	Joe	Maddin	22						
5	Richard	Black	23						
6	Sam	Shirby	24						
7	Joe	Gallagher	20						
8	Ed	Gordon	18						
9	Joe	Macrush	20						
200	Joe	Bank	40						
1	Sho	Hampton	21						
2	Joe	Reyn	20						
3	Maft	Law	14		Swant				
4	Sam	Sullivan	13						
5	Mary	Wemy	19						
6	Mary	Mcenan	18						
7	Ellen	Marion	29						
8	Annie	Mr. O'Connell	14						
9	Beth	Mr. O'Connell	21						
210	Clay	Quinn	20						
1	Rachael	Shugherty	25		Hel				
2	Maft A		10						
203	Mary		5						
204	Clay	Shugherty	1		Hel				
5	Mary	Beany	20		Swant				
6	Annie		19						
7	Beth	Wemy	19						
8	Maft	Mr. Ward	24		Hel				
9	Maft		2						
200	Rose A		1						
1	Sarah	Clery	24		Swant				
2	Mary	McMahon	27						
3	Mary	Hyper	19						
4	Martha	Mr. O'Mullin	28						
5	Clay	Reynolds	16						
6	Bella	Robinson	19						
7	Sam	Black	20						
8	Mary	Bar	15						
9	Maft	Deal	17						
210	Mary	Mr. Bude	22						
1	Maft	Mr. Conley	25						
2	Mary	Mr. Mahon	22						
3	Mary	Joe	20						
4	Kate	Mr. Joe	24						
5	Ellen	Clary	21						
6	Clay	Mr. Keilly	21						
7	Mary	Mr. Swamy	19						
215	Maft	Bradley	24						

50

30

No.	Name	Age	Sex	Profession	Place of Birth	Year	Other
239	Mary M. Gallagher	16	F	Servant	St. Catharines	1882	St. Catharines
240	Sarah M. Collins	10	F				
1	August Compton	21	M				
2	John McEllroy	17	M				
3	Susan Coraphan	22	F				
4	Tom Bustin	22	M	Farmer	Germany	1882	
5	Er. Schube	26	M	Lab.			
6	Richard	11	M				
7	Carl	3	M				
8	Kelhelm	6	M				
9	Fanny	4	F				
250	Maria	1	F				
1	Julian Schpan	24	M				
2	Hilda	4	F				
3	Selma	3	F				
4	Alf. Schuler	26	M	Printer			
5	Joseph	22	M	Lab.			
6	Leht	2	M				
7	Alfred	1	M				
8	Carl M. Gerneral	25	M	Redlar			
9	John	20	M	Lab.			
260	Caroline Hess	22	F	Servant			
1	Ernst Fuchts	22	M	Farmer			
2	Albina Reiter	28	F	Redlar			
262	Salomon	18	M				
264	Carl Bantch	24	M	Farmer			
5	Emil Fender	29	M	Head Turner			
6	Arthur Lorenstam	22	M	Black Smith			
7	Shut. Fehms	27	M	Farmer			
8	Otto Schander	15	M	Booker			
9	August Rink	25	M	Mason			
270	Georg Biederlein	22	M	Black Smith			
1	Heini Felprecht	26	M	Lab.			
2	Jacob Ritz	29	M	Farmer			
3	Shut. Ahlborn	21	M	Booker			
4	Jonny Ottinger	29	M	Printer			
5	Maxim. Buntz	24	M	Booker			
6	Redolt Alfeld	22	M	Clerk			
7	Ernst. Weicheit	20	M	Mason			
8	Chr. Friedrich Wolf	20	M	Black Smith			
9	Carl Gust. Neuman	24	M	Lab.			
280	Ernst Land	23	M				
1	Olau. Bantane	26	M				
2	Lau. Bantane	28	M				
3	Christ. Beyer	28	M				
4	Yoham. Schulye	28	M				
5	Alhelm. Knop	22	M	Booker			
6	Leau. Lowy	41	M	Redlar	Germany	1882	
7	Alch. Goldinsky	27	M				
288	Myma	21	F	Lab.			

No	Name	Age	Sex	Occupation	Country	Class	Remarks
289	Leona Lynggren	49	M	Cook	Sweden	H. & A	Stowage
290	Augusta	25	F	Hel			
1	Anna	2	F				
2	Fredrik	1	M				
3	Caroline Halberg	75	F				
4	Hedvika	1	F				
5	Mare Johansson	20	F				
6	Edson	1	M				
7	Emma M. Anderson	21	F	Servant			
8	Hedvika Palmson	58	F				
9	Ann A. Jansson	27	F				
300	Ela Berglund	16	F				
1	River Larsson	41	M	Hel			
2	Carl Johanson	20	M				
3	M. A. Lund	19	M				
4	Riva Larsson	17	F	Servant			
5	Carl Palmsson	21	M	Banker			
6	Per Larsson	21	M	Clerk			
7	August Selbom	25	M	Baker			
8	Christoffer Palmsson	45	M	Hel	Germany	10	12
9	Ellen C.	42	F	Hel			
310	Maria	16	F				
1	Robert	11	M				
2	Edman	7	M				
313	Julia A.	4	F				
314	Edvin	1	M	Hel			
5	Solif Larsson	26	F	Hel			
6	Gertrud Larsson	54	F	Hel			
7	Solif Erikson	7	M	Hel			
8	Christine Johanson	32	F				
9	Albinus	11	M				
320	Emilina	11	F				
1	Josephine J. Locke	32	F	Servant			
2	Mare Engelbrecht	45	F				
3	Mare Solberg	28	F	Quartermaster			
4	Emil Solberg	15	M				
5	Caroline Solberg	20	F	Servant			
6	Jens M. Schramstad	25	M	Clerk			
7	Per Gryphedalen	21	M	Printer			
8	River Solberg	18	M	Hel			
9	Lea S. Jansson	20	F	Servant			
330	Paul Erickson	21	M	Hel	Germany		
1	Per Jansen	24	M	Butler	Germany	7	Second Cabin
2	Per Nelson	28	M	Cook			
3	Ally Mitchell	27	F				
4	Finlay M. Reid	24	M	Farmer			
5	Per	22	M				
6	Stewart	39	M	Callender			
7	Mrs	28	F	Hel			
338	Robert	9	M				

					W & A	Home	Second Cabin
259	Miss Stewart	5	+	Net	W & A		
260	Miss Fox	20	.				
1	Jane	2	.				
2	Miss Murray	56	M	Farmer			
3	Ellice	22	+	Net			
4	Miss Wards	21	M	Farmer			
5	Miss	28	+	Net			
6	Miss Smith	52	M	Smith			
7	Miss M. Lane	28	.	Cymer			
8	Miss Stone	42	.	Spent			
9	Miss Crow	45	.	Home			
250	Miss White	20	.	Home			
1	Miss Birch	60	.				
2	Miss B. Brown	19	.	Under			
3	Miss Sasser	20	.	Draper			
4	Miss M. Gellon	24	.	Farmer			
5	Miss M. Gellon	48	.	Carpenter			
6	Miss Johnston	57	.	Farmer			
7	Miss Jenkins	42	.	Under			
8	Miss M. Bernard	20	.	Stone			
9	Miss Duncan Sinclair	40	.	Contractor			
264	Miss M. Reid	22	+	Net			
1	Miss	1	.				
2	Miss M. Main	58	.				
263	Miss Wallace	44	.				
264	Miss Gellon	18	+	Net			
5	Miss Gray	70	.	Net			
6	Miss Bryce	32	.				
7	Miss M. White	20	.				
8	Miss Black	76	.	Servant			
9	Miss Robertson	15	.				
270	Miss Macintosh	34	M	Farmer			
1	Miss Hannah	21	+	Net			
2	Miss	9	.				
3	Miss Cath	6	.				
4	Miss Jane Ryan	15	.				
5	Miss David	3	M				
6	Miss L. Little	28	+	Draper			
7	Miss	24	+	Net			
8	Miss	4	.				
9	Miss Fredrick	1	M				
280	Miss M. Allen	25	.	Grocer			
1	Miss Galvin	10	.	Net			
2	Miss Jessie	8	+				
3	Miss M. Patterson	55	.				
4	Miss M. Gendle	26	M	Farmer			
5	Miss A. Hood	56	.	Home			
6	Miss W. Wier	18	.	Farmer			
7	Miss M. Wier	20	.	Contractor			
288	Miss M. Falls	24	.	Farmer			

5

17  
14

27

23

399	Mr Scott	25	Mr	Printer	Gt Britain	U S A	None	Second Cabin
400	Mr No Eye	20	+	Printer				
1	Mrs Mary Mathew	20	+	Printer				
2	Mrs Mellor	28	.	.				
3	Cath Farnie	24	.	.				
4	Ellen	22	.	.				
5	Mary Gillen	22	.	.				
6	Christie Pearson	31	Mr	Clerk	Sweden	2		
7	Fred Halby	59	+	Sadler				
8	Petronella	67	+	Yol				
9	Gumann Sammefeld	72	Mr	Clerk	Germany	10		
400	Lisa Kufmann	77	+	Kueman				
1	Ernst Alexander	58	Mr	Clerk				
2	Louise Schovden	28	.	.				
3	Johann Kocharyk	45	.	.				
4	Mr Goring	24	.	Merchant	Gt Britain	U S A	None	First Cabin
5	Mr Haskie	40	+	Yol		22	17	
6	Mrs	40	+	.				
7	Mrs	15	.	.				
8	Mrs Lowe	60	.	.				
9	Mrs	14	.	.				
410	Tom R Smith	50	Mr	Merchant				
1	Cath W	25	+	Yol				
2	Louise Nyon	25	.	.				
3	W J Stewart	41	Mr	Merchant				

414	Mr Shumson	20	Mr	Merchant				
5	Mr W No Intype	47	+	Yol				
6	Mrs J No Intype	22	+	Yol				
7	Mrs Ann	24	.	.				
8	W A Ballie	41	Mr	Merchant				
9	Capt R Duncan	29	.	Merchant				
420	R A Whitehead	38	.	Merchant				
1	Jos Stobo	34	.	.				
2	Mrs Geo Kennedy	23	+	Yol				
3	W J Hadden	45	Mr	Merchant				
4	Geo H de Plein	55	.	Clerk				
5	Mrs	50	.	.				
6	Jos	13	.	.				
7	W Wisdale	28	.	Merchant				
8	Mrs Hannah Young	24	+	Yol				
9	Alice	1	.	.				
420	W B Anderson	33	Mr	Merchant				
1	Jos Anderson	45	.	.				
2	Mrs Anderson	4	+	Yol				
3	W A Lynam	17	Mr	Merchant				
4	W A Wallace	58	.	.				
5	W A Samson	24	.	.				
6	W A Hooke	49	.	.				
7	W A Gardine	35	+	Yol				
438	Mrs Mann	17	.	.				

50  
28  
19

				H	L	A	Age	First	Cabin
430	Mr Hamann	40	Mr Merchant	W					
440	Mrs Colham	38	+						
1	Mrs Felt Hill	34	+						
2	Mr	10							
3	Rev W Moore	51	Mr						
4	A H Brown	40	+						
5	Mr	38	+						
6	Mr	11							
7	Mr	35	Mr						
8	Mr	34							
9	Mr	56							
450	A H	46	+						
1	Mr	26	+						
2	Mr	50	Mr						
3	Mr	46	+						
4	Mr	18							
5	Mr	38	Mr						
6	Mr	21							
7	+	52							
8	Chas S	14	+						
9	Mr	25	+						
460	Mrs R	26							
1	Mr	67	Mr						
2	Mr	75	+						
3	Mrs	48							

Wagon

0  
1

1  
2



NATIONAL ARCHIVES MICROFILM PUBLICATIONS

NAME OF VESSEL: PICARDIE

PORT OF EMBARKATION: MARSEILLE

DATE OF ARRIVAL: AUGUST 17, 1881

NUMBER: 1136

NATIONAL ARCHIVES MICROFILM PUBLICATIONS

# COMPAGNIE GÉNÉRALE TRANSATLANTIQUE.

American Bank Note Co. Type Department 43 Broadway N.Y.

District of New York Port of New York.

I, *I. Fortin*

Master of the *St. Pierre*

do solemnly, sincerely and truly *swear*

that the following List or Manifest, subscribed by me and now delivered by me to the Collector of Customs of the Collection District of New York, is a full and perfect list of all the passengers taken on board of the said *St. Pierre* at *Marselles* from which port said vessel occupied by each during the passage, the country to which each belongs, and also the country of which it is intended by each to become an inhabitant; and that said List or Manifest truly sets forth the number of said passengers who have died on said voyage, and the names and ages of those who died.

Subscribed to this *Aug 17* 18*87*  
Before me

*I. Fortin*

So help me God.

*I. Fortin*

List or Manifest OF ALL THE PASSENGERS taken on board the *St. Pierre* is Master, from *Marselles* burthen

tons. whereof

NAMES Age Years Months SEX OCCUPATION The country to which they severally belong The country in which they intend to become inhabitants Died on the voyage Part of the vessel occupied by each passenger during the voyage

NAMES	Age	Years	Months	SEX	OCCUPATION	The country to which they severally belong	The country in which they intend to become inhabitants	Died on the voyage	Part of the vessel occupied by each passenger during the voyage
<i>M. Cordeiro</i>	<i>30</i>			<i>man</i>	<i>merchant</i>	<i>France</i>	<i>France</i>		<i>St. Pierre</i>
<i>J. Cordeiro</i>	<i>28</i>			<i>man</i>	<i>merchant</i>	<i>France</i>	<i>France</i>		<i>St. Pierre</i>
<i>M. Cordeiro</i>	<i>25</i>			<i>man</i>	<i>merchant</i>	<i>France</i>	<i>France</i>		<i>St. Pierre</i>
<i>M. Cordeiro</i>	<i>3</i>			<i>child</i>					<i>St. Pierre</i>
<i>M. Cordeiro</i>	<i>2</i>			<i>child</i>					<i>St. Pierre</i>
<i>M. Cordeiro</i>	<i>18</i>			<i>man</i>	<i>merchant</i>	<i>France</i>	<i>France</i>		<i>St. Pierre</i>
<i>M. Cordeiro</i>	<i>25</i>			<i>man</i>	<i>merchant</i>	<i>France</i>	<i>France</i>		<i>St. Pierre</i>
<i>M. Cordeiro</i>	<i>31</i>			<i>man</i>	<i>merchant</i>	<i>France</i>	<i>France</i>		<i>St. Pierre</i>
<i>M. Cordeiro</i>	<i>2</i>			<i>child</i>					<i>St. Pierre</i>

<i>J. Cordeiro</i>	<i>25</i>			<i>man</i>	<i>merchant</i>	<i>France</i>	<i>France</i>		<i>St. Pierre</i>
<i>J. Cordeiro</i>	<i>21</i>			<i>man</i>	<i>merchant</i>	<i>France</i>	<i>France</i>		<i>St. Pierre</i>
<i>J. Cordeiro</i>	<i>18</i>			<i>man</i>	<i>merchant</i>	<i>France</i>	<i>France</i>		<i>St. Pierre</i>
<i>J. Cordeiro</i>	<i>20</i>			<i>man</i>	<i>merchant</i>	<i>France</i>	<i>France</i>		<i>St. Pierre</i>
<i>J. Cordeiro</i>	<i>21</i>			<i>man</i>	<i>merchant</i>	<i>France</i>	<i>France</i>		<i>St. Pierre</i>
<i>J. Cordeiro</i>	<i>2</i>			<i>child</i>					<i>St. Pierre</i>
<i>J. Cordeiro</i>	<i>1</i>			<i>child</i>					<i>St. Pierre</i>
<i>J. Cordeiro</i>	<i>25</i>			<i>man</i>	<i>merchant</i>	<i>France</i>	<i>France</i>		<i>St. Pierre</i>
<i>J. Cordeiro</i>	<i>32</i>			<i>man</i>	<i>merchant</i>	<i>France</i>	<i>France</i>		<i>St. Pierre</i>
<i>J. Cordeiro</i>	<i>20</i>			<i>man</i>	<i>merchant</i>	<i>France</i>	<i>France</i>		<i>St. Pierre</i>
<i>J. Cordeiro</i>	<i>2</i>			<i>child</i>					<i>St. Pierre</i>
<i>J. Cordeiro</i>	<i>21</i>			<i>man</i>	<i>merchant</i>	<i>France</i>	<i>France</i>		<i>St. Pierre</i>
<i>J. Cordeiro</i>	<i>26</i>			<i>man</i>	<i>merchant</i>	<i>France</i>	<i>France</i>		<i>St. Pierre</i>
<i>J. Cordeiro</i>	<i>4</i>			<i>child</i>					<i>St. Pierre</i>
<i>J. Cordeiro</i>	<i>21</i>			<i>man</i>	<i>merchant</i>	<i>France</i>	<i>France</i>		<i>St. Pierre</i>
<i>J. Cordeiro</i>	<i>21</i>			<i>man</i>	<i>merchant</i>	<i>France</i>	<i>France</i>		<i>St. Pierre</i>
<i>J. Cordeiro</i>	<i>30</i>			<i>man</i>	<i>merchant</i>	<i>France</i>	<i>France</i>		<i>St. Pierre</i>
<i>J. Cordeiro</i>	<i>28</i>			<i>man</i>	<i>merchant</i>	<i>France</i>	<i>France</i>		<i>St. Pierre</i>
<i>J. Cordeiro</i>	<i>19</i>			<i>man</i>	<i>merchant</i>	<i>France</i>	<i>France</i>		<i>St. Pierre</i>
<i>J. Cordeiro</i>	<i>30</i>			<i>man</i>	<i>merchant</i>	<i>France</i>	<i>France</i>		<i>St. Pierre</i>
<i>J. Cordeiro</i>	<i>21</i>			<i>man</i>	<i>merchant</i>	<i>France</i>	<i>France</i>		<i>St. Pierre</i>
<i>J. Cordeiro</i>	<i>25</i>			<i>man</i>	<i>merchant</i>	<i>France</i>	<i>France</i>		<i>St. Pierre</i>
<i>J. Cordeiro</i>	<i>25</i>			<i>man</i>	<i>merchant</i>	<i>France</i>	<i>France</i>		<i>St. Pierre</i>
<i>J. Cordeiro</i>	<i>22</i>			<i>man</i>	<i>merchant</i>	<i>France</i>	<i>France</i>		<i>St. Pierre</i>





J.P.

Orth. City

W. H. H. - Eng

August 17  
1851

1137

District of New York, Port of New York.

I, John Day, Master of the Br. S. P. Bath City do solemnly, sincerely and truly swear that the following List or Manifest, subscribed by me, and now delivered by me to the Collector of the Customs of the Collection District of New York, is a full and perfect list of all the passengers taken on board of the said Br. S. P. Bath City at Bristol England from which port said Br. S. P. Bath City has now arrived; and that on said list is truly designated the age, the sex, and the occupation of each of said passengers, the part of the vessel occupied by each during the passage, the country to which each belongs, and also the country of which it is intended by each to become an inhabitant; and that said List or Manifest truly sets forth the number of said passengers who have died on said voyage, and the names and ages of those who died.

So help me God.

Sworn to this 17th day of August 1881

John Day, Master of the Br. S. P. Bath City, whereof 17/20 tons.

W. H. [Signature]

List or Manifest of all the passengers taken on board the Br. S. P. Bath City is Master, from Bristol Eng - burthen 17/20 - tons.

NAMES	AGE	SEX	OCCUPATION	The country to which they severally belong	The country to which they intend to become inhabitants	Died on the voyage	Part of the vessel occupied by each passenger during the voyage
Mrs Marion Carter	22	Female		Ireland	U.S.A.		Cabin
Jas Ritchings	19	Male	Boatman	England	"		Deck
Walter Huntley	31		Green	"	"		"
William [unclear]	17		Boatman	"	"	✓	"

*P. J.*

*Room*

*Christ*

*1877*

*1877*

1138

Passenger List of the Great Western Steamship Line. S.S. *Deion*

DISTRICT OF NEW YORK, PORT OF NEW YORK

I, *Phillip Lobbs*

Master of the S.S. *Deion* do solemnly, sincerely, and truly

*Phillip Lobbs* Master

that the following List or Manifest, subscribed by me, and now delivered by me to the Collector of the Customs of the Collection District of New York, is a full and perfect List of all the Passengers, taken on board of the said *S.S. Deion* at *Bristol Eng* from which Port said *S.S. Deion* has now arrived, and that on said List is truly designated the age, the sex, and the occupation of each of said passengers, the part of the Vessel occupied by each during the passage, the country to which each belongs, and also the country of which it is intended by each to become an inhabitant; and that said List or Manifest truly sets forth the number of said passengers who have died on said voyage, and the names and ages of those who died.

Subscribed to, this *August 17* 18*81*

*Michael P. ...*

So help me God.

List or Manifest of all the Passengers taken on board the *S.S. Deion* at *Bristol Eng* whereof

is Master, from *Bristol Eng* burthen

tons.

tons.

whereof

No.	Name	Age	Sex	Occupation	Country	Part of Vessel	Remarks
1	<i>Hopson John</i>	28	M	<i>Farmer</i>	<i>England</i>	<i>U. S. A.</i>	<i>Storage</i>
2	<i>Hopson Victoria</i>	28	F	<i>Wife</i>	"	"	"
3	<i>Hopson Simon</i>	5	M	<i>Child</i>	"	"	"
4	<i>Hopson Edith E</i>	1	F	<i>Infant</i>	"	"	"
5	<i>Lee Lewis</i>	22	M	<i>Farmer</i>	"	"	"
6	<i>Stevens wife</i>	58	F	<i>Wife</i>	"	"	"
7	<i>Cole wife</i>	23	F	<i>Wife</i>	"	"	"
8	<i>Cole Ellen B. M</i>	1	F	<i>Infant</i>	"	"	"
9	<i>Reveries Emily</i>	27	F	<i>Wife</i>	"	"	"
10	<i>Hopson Samuel</i>	38	M	<i>Farmer</i>	"	"	"
11	<i>Marsh Charlotte</i>	43	F	<i>Wife</i>	"	"	"
12	<i>Marsh Ellen</i>	15	F	<i>Spinster</i>	"	"	"
13	<i>Marsh Herbert</i>	11	M	<i>Child</i>	"	"	"
14	<i>Marsh Constantine</i>	4	F	<i>do</i>	"	"	"
15	<i>Marsh Ada</i>	5	F	<i>do</i>	"	"	"
16	<i>Marsh Kate</i>	3	F	<i>do</i>	"	"	"
17	<i>Marsh Emily</i>	9	F	<i>do</i>	"	"	"
18	<i>Walters J. Jr</i>	14	M	<i>Draper</i>	"	"	"
19	<i>Libby Robert</i>	45	M	<i>Butcher</i>	"	"	"
20	<i>Libby Blue E</i>	45	F	<i>Wife</i>	"	"	"
21	<i>Libby Anna M</i>	20	F	<i>Spinster</i>	"	"	"
22	<i>Libby Lilly H</i>	19	F	<i>do</i>	"	"	"
23	<i>Cutler A</i>	28	M	<i>Wharfman</i>	"	"	"
24	<i>Lawyer John</i>	22	M	<i>Engineer</i>	"	"	"
25	<i>Lawyer Emily</i>	23	F	<i>Wife</i>	"	"	"
26	<i>Fisher William</i>	27	M	<i>Labourer</i>	"	"	"
27	<i>Frenchell Eliza</i>	21	M	<i>Wife</i>	"	"	"
28	<i>King George</i>	30	M	<i>Labourer</i>	"	"	"
29	<i>Smith Thomas</i>	33	M	<i>Machinist</i>	"	"	"
30	<i>Cornish M. Geo</i>	24	M	<i>Farmer</i>	"	"	"
31	<i>Cornish Emma</i>	21	F	<i>Wife</i>	"	"	"
32	<i>Edgar William</i>	46	M	<i>Labourer</i>	"	"	"
33	<i>Caddy William</i>	37	M	<i>Butcher</i>	"	"	"
34	<i>Gay Frances M</i>	38	M	<i>Wife</i>	"	"	"
35	<i>Chapman</i>	10	M	<i>Child</i>	"	"	"
36	<i>Ruby Walter</i>	8	M	<i>do</i>	"	"	"
37	<i>Williams James</i>	35	M	<i>Stone mason</i>	"	"	"
38	<i>Williams Eliza</i>	14	F	<i>Spinster</i>	"	"	"
39	<i>Myers Charles</i>	17	M	<i>Black</i>	"	"	"
40							

21 18

*over*



*Cabine*

1	Winter. Howard	14	♀	Lady	England N. J. A	Cabine
2	Winter. Malone	14	♂	gent	"	"
3	Webber Maria	28	♀	Lady	"	"
4	Grogg Wm. J. B.	20	♂	gent	"	"
5	Page R. B.	23	♂	♀	"	"
6	Whitely. J.	19	♂	♀	"	"
7	Marshall John	30	♂	Benjamin	"	"
8	Marshall Will	25	♀	♂	"	"
9	Peed Livyell	24	♂	gent	"	"
10	Lobbett Olyp	40	♀	Lady	"	"
11	Lobbett Alfred	18	♂	♂	"	"
12	Wilberforce Henry	29	♂	gent	"	"
13	Wilberforce Charles	30	♂	gent	"	"

*J. S. Deacon*

*W. Carter*

*August 17*

1138

*Deacon*

*W. Carter*

*Aug 17 1881*

77

S. J. — London

4  
C. J. Evans

Sept 17  
1841

1139

District of New York, Port of New York.

I, *John P. Sundberg* Master of the *Steamship Newport* do solemnly, sincerely and truly swear that the following List or Manifest, subscribed by me, and now delivered by me to the Collector of the Customs of the Collection District of New York, is a full and perfect list of all the passengers taken on board of the said *S. S. Newport* at *Batavia (Netherlands)* from which port said *S. S. Newport* has now arrived; and that on said list is truly designated the age, the sex, and the occupation of each of said passengers, the part of the vessel occupied by each during the passage, the country to which each belongs, and also the country of which it is intended by each to become an inhabitant; and that said List or Manifest truly sets forth the number of said passengers who have died on said voyage, and the names and ages of those who died.

So help me God.

Sworn to this *17th* day of August 1881.

*John P. Sundberg*

List or Manifest of ALL THE PASSENGERS taken on board the *Steamship Newport* whereof *John P. Sundberg* is Master, from *Batavia* burthen *2750* tons.

No.	NAMES	AGE		SEX	OCCUPATION	The country to which they severally belong	The country to which they intend to become inhabitants	Died on the voyage	Part of the vessel occupied by each passenger during the voyage
		Years	Months						
1	<i>Geo. W. Brown</i>	44	8	Male	Captain	U. S. of America	U. S. of America		Cabin
2	<i>John K. Sauter</i>	56	2	"	Broker	"	"		"
3	<i>Severo Garcia</i>	31	5	"	Mechanic	"	"		"
4	<i>Louis L. Rice</i>	28	11	"	Broker	"	"		"
5	<i>A. de la Sotolago</i>	49	3	"	Mechanic	"	"		"
6	<i>Isidoro Diaz</i>	28	9	"	Mechanic	"	"		Storage
7	<i>Francisca Warner</i>	23	1	Female	Lady	St. Britain	St. Britain		Cabin
8	<i>Jos. K. Warner</i>	32	4	Male	Mechanic	"	"		"
9	<i>Jos. K. Warner Jr.</i>	2	9	"	Child	"	"		"
10	<i>Sociolida Suarez</i>	13	10	Female	"	Spain	Spain		"
11	<i>Luis B. del Pego</i>	20	2	Male	Student	"	"		"
12	<i>Luis M. Mena</i>	28	7	"	Mechanic	"	"		"
13	<i>Luis Sabares</i>	43	4	"	"	"	"		"
14	<i>Manuel Margan</i>	44	11	"	"	"	"		"
15	<i>C. P. Margan</i>	24	2	Female	Lady	"	"		"
16	<i>Carmen Margan</i>	2	1	"	Child	"	"		"
17	<i>Helena Desana</i>	53	9	"	Student	"	"		"
18	<i>Ant. Margan</i>	17	3	Male	Student	"	"		"
19	<i>Joaquin Martinez</i>	35	7	"	Mechanic	"	"		Storage
20	<i>Aurelio Bonilla</i>	54	6	"	"	"	"		"
21	<i>Joaquin Tomeniz</i>	53	3	"	"	"	"		Cabin
22	<i>Luis Sisini</i>	58	2	"	"	"	"		"
23	<i>C. Meca Corcois</i>	41	5	"	"	"	"		"
24	<i>Jesus Maria Pizar</i>	42	5	"	"	"	"		"
25	<i>Solares Albien</i>	27	9	Female	Lady	"	"		"
26	<i>Luana Albien</i>	9	7	"	Child	"	"		"
27	<i>C. A. Longa</i>	20	2	Male	Student	"	"		"
28	<i>Fran. Chacow</i>	18	10	"	Planter	"	"		"
29	<i>A. C. Chacow</i>	33	2	Female	Lady	"	"		"
30	<i>J. P. Chacow</i>	16	1	Male	Student	"	"		"
31	<i>Sen. Maria Chacow</i>	8	9	"	Child	"	"		"
32	<i>Alyandra Castillo</i>	45	4	Female	Servant	"	"		"
33	<i>Luis Estrada</i>	28	8	Male	Engineer	"	"		"
34	<i>Fran. Sierra</i>	39	11	"	Mechanic	"	"		"
35	<i>Francisca Sierra</i>	34	2	Female	Lady	"	"		"
36	<i>Ernesto Balbin</i>	19	1	Male	Student	"	"		"
37	<i>Ant. M. Martinez</i>	12	4	"	"	"	"		"
38	<i>Edg. Barroso</i>	37	5	"	Mechanic	"	"		"
39	<i>Julia Gonzalez</i>	33	7	"	"	"	"		"

District of New York, Port of New York.

I, \_\_\_\_\_ Master of the \_\_\_\_\_ do solemnly, sincerely and truly that the following List or Manifest, subscribed by me, and now delivered by me to the Collector of the Customs of the Collection District of New York, is a full and perfect list of all the passengers taken on board of the said \_\_\_\_\_ at \_\_\_\_\_ from which port said \_\_\_\_\_ has now arrived; and that on said list is truly designated the age, the sex, and the occupation of each of said passengers, the part of the vessel occupied by each during the passage, the country to which each belongs, and also the country of which it is intended by each to become an inhabitant; and that said List or Manifest truly sets forth the number of said passengers who have died on said voyage, and the names and ages of those who died.

So help me God.

Subscribed to this \_\_\_\_\_

188 \_\_\_\_\_

before me

List or Manifest Of ALL THE PASSENGERS taken on board the \_\_\_\_\_ whereof \_\_\_\_\_ is Master, from \_\_\_\_\_ burthen \_\_\_\_\_ tons.

No.	NAMES	AGE		SEX	OCCUPATION	The country to which they severally belong	The country in which they intend to become inhabitants	Died on the voyage	Part of the vessel occupied by each passenger during the voyage
		Years	Months						
40	Cesal M. Mendez	38	9	male	Mechanic	Spain	Spain		Cabin
41	Domingo Garcia	35	7	"	"	"	"		Storage
42	Giuseppe Rida	54	4	"	"	Italy	Italy		"
43	Chas. Neypola	22	2	"	Clerk	Germany	Germany		"
44	Vicente Lopez	57	11	"	Mechanic	Spain	Spain		Cabin
45	Isaac Bassarath	50	3	"	"	"	"		"
46	Oscar Bassarath	4	5	"	son	"	"		"
47	Franc Bassarath	10	4	Female	Sister	"	"		"
48	Anna C. Wood	35	3	"	"	U.S. of America	U.S. of America		"
49	M. S. Aguerica	34	7	male	Mechanic	"	"		"
50	S. S. Aguerica	25	5	Female	Sister	"	"		"
51	Suzd. Aguerica	21	4	"	"	"	"		"
52	Rosa Aguerica	19	1	"	"	"	"		"
53	Eduin Aguerica	2	2	male	"	"	"		"
54	Cabel Sedon	21	4	"	Sister	Spain	Spain		"
55	Jose S. Rodrigues	27	7	"	Clerk	"	"		"
56	Enaristo Martiny	39	9	"	Mechanic	"	"		"
57	Silario Anon	34	4	"	Laborer	China	China		Storage
58	Simon dehaer	42	7	"	"	"	"		"
59	Antonio Slay	41	5	"	"	"	"		"
60	Antonio Lopez	45	3	"	"	"	"		"
61	C. Gomez	32	2	"	"	"	"		"
62	Isaac Piedra	39	8	"	"	"	"		"
63	Ignacio Sines	33	4	"	"	"	"		"
64	J. de Leon	33	7	"	"	"	"		"
65	Alfonso Cheow	42	5	"	"	"	"		"
66	Abilio Acen	45	4	"	"	"	"		"
67	Aug. Gonzales	37	3	"	"	"	"		"
68	Apolonio Law	49	6	"	"	"	"		"
69	A. Ponce	47	2	"	"	"	"		"
70	Modesto Alon	43	5	"	"	"	"		"
71	Jose Perez	39	9	"	"	"	"		"
72	Segura Acen	40	5	"	"	"	"		"
73	Perfecto Alo	37	7	"	"	"	"		"
74	Salvador Ruiz	35	4	"	"	"	"		"
75	P. Rodrigues	39	2	"	"	"	"		"
76	Pedro Sanchez	61	1	"	"	"	"		"
77	L. Callejas	42	3	"	"	"	"		"
78	B. Cheow	48	2	"	"	"	"		"



J. J.  
Harrison

London

August 18  
1851

1140

# MONARCH LINE.

PASSENGERS LIST.

The Royal Exchange Shipping Company, Limited.

DISTRICT OF NEW YORK, PORT OF NEW YORK.

I, John Harrison Master of the Steamer Assyria Monarch solemnly, sincerely, and truly swear that the following List or Manifest, subscribed by me, and now delivered by me to the Collector of the Customs of the Collection District of New York, is a full and perfect List of all the Passengers taken on board of the said Steamer at London from which port said Steamer has now arrived; and that on said list is truly designated the age, the sex, and the occupation of each of said passengers, the part of the vessel occupied by each during the passage, the country to which each belongs, and also the country of which it is intended by each to become an inhabitant; and that said List or Manifest truly sets forth the number of said passengers who have died on said voyage, and the names and ages of those who died.

So help me God.

John Harrison is Master, from London burthen 4500 tons, whereof

NAME	AGE	SEX	OCCUPATION	COUNTRY OF ORIGIN	COUNTRY OF DESTINATION	DEPARTMENT	STOWAGE
<u>Mr. Smith</u>	<u>33</u>	<u>Male</u>	<u>Business</u>	<u>England</u>	<u>United States</u>		<u>Below</u>
<u>Mr. Jones</u>							
<u>Mr. Brown</u>							
<u>Mr. White</u>							
<u>Mr. Green</u>	<u>35</u>	<u>Male</u>	<u>Business</u>	<u>England</u>			
<u>Mr. Black</u>	<u>38</u>	<u>Male</u>	<u>Business</u>				
<u>Mr. Grey</u>							
<u>Mr. Red</u>		<u>Female</u>					
<u>Mr. Blue</u>				<u>France</u>			
<u>Mr. Yellow</u>							
<u>Mr. Purple</u>				<u>England</u>			
<u>Mr. Pink</u>							
<u>Mr. Orange</u>				<u>United States</u>			
<u>Mr. Olive</u>				<u>England</u>			
<u>Mr. Silver</u>				<u>England</u>			
<u>Mr. Gold</u>				<u>United States</u>			
<u>Mr. Iron</u>				<u>Germany</u>			
<u>Mr. Steel</u>				<u>United States</u>			
<u>Mr. Copper</u>							
<u>Mr. Lead</u>							
<u>Mr. Zinc</u>							
<u>Mr. Tin</u>							
<u>Mr. Nickel</u>							
<u>Mr. Cobalt</u>							
<u>Mr. Manganese</u>							
<u>Mr. Magnesium</u>							
<u>Mr. Barium</u>							
<u>Mr. Strontium</u>							
<u>Mr. Calcium</u>							
<u>Mr. Sodium</u>							
<u>Mr. Potassium</u>							
<u>Mr. Ammonium</u>							
<u>Mr. Magnesium</u>							
<u>Mr. Zinc</u>							
<u>Mr. Iron</u>							
<u>Mr. Steel</u>							
<u>Mr. Copper</u>							
<u>Mr. Lead</u>							
<u>Mr. Tin</u>							
<u>Mr. Nickel</u>							
<u>Mr. Cobalt</u>							
<u>Mr. Manganese</u>							
<u>Mr. Magnesium</u>							
<u>Mr. Zinc</u>							
<u>Mr. Iron</u>							
<u>Mr. Steel</u>							
<u>Mr. Copper</u>							
<u>Mr. Lead</u>							
<u>Mr. Tin</u>							
<u>Mr. Nickel</u>							
<u>Mr. Cobalt</u>							
<u>Mr. Manganese</u>							
<u>Mr. Magnesium</u>							
<u>Mr. Zinc</u>							
<u>Mr. Iron</u>							
<u>Mr. Steel</u>							
<u>Mr. Copper</u>							
<u>Mr. Lead</u>							
<u>Mr. Tin</u>							
<u>Mr. Nickel</u>							
<u>Mr. Cobalt</u>							
<u>Mr. Manganese</u>							
<u>Mr. Magnesium</u>							
<u>Mr. Zinc</u>							
<u>Mr. Iron</u>							
<u>Mr. Steel</u>							
<u>Mr. Copper</u>							
<u>Mr. Lead</u>							
<u>Mr. Tin</u>							
<u>Mr. Nickel</u>							
<u>Mr. Cobalt</u>							
<u>Mr. Manganese</u>							
<u>Mr. Magnesium</u>							
<u>Mr. Zinc</u>							
<u>Mr. Iron</u>							
<u>Mr. Steel</u>							
<u>Mr. Copper</u>							
<u>Mr. Lead</u>							
<u>Mr. Tin</u>							
<u>Mr. Nickel</u>							
<u>Mr. Cobalt</u>							
<u>Mr. Manganese</u>							
<u>Mr. Magnesium</u>							
<u>Mr. Zinc</u>							
<u>Mr. Iron</u>							
<u>Mr. Steel</u>							
<u>Mr. Copper</u>							
<u>Mr. Lead</u>							
<u>Mr. Tin</u>							
<u>Mr. Nickel</u>							
<u>Mr. Cobalt</u>							
<u>Mr. Manganese</u>							
<u>Mr. Magnesium</u>							
<u>Mr. Zinc</u>							
<u>Mr. Iron</u>							
<u>Mr. Steel</u>							
<u>Mr. Copper</u>							
<u>Mr. Lead</u>							
<u>Mr. Tin</u>							
<u>Mr. Nickel</u>							
<u>Mr. Cobalt</u>							
<u>Mr. Manganese</u>							
<u>Mr. Magnesium</u>							
<u>Mr. Zinc</u>							
<u>Mr. Iron</u>							
<u>Mr. Steel</u>							
<u>Mr. Copper</u>							
<u>Mr. Lead</u>							
<u>Mr. Tin</u>							
<u>Mr. Nickel</u>							
<u>Mr. Cobalt</u>							
<u>Mr. Manganese</u>							
<u>Mr. Magnesium</u>							
<u>Mr. Zinc</u>							
<u>Mr. Iron</u>							
<u>Mr. Steel</u>							
<u>Mr. Copper</u>							
<u>Mr. Lead</u>							
<u>Mr. Tin</u>							
<u>Mr. Nickel</u>							
<u>Mr. Cobalt</u>							
<u>Mr. Manganese</u>							
<u>Mr. Magnesium</u>							
<u>Mr. Zinc</u>							
<u>Mr. Iron</u>							
<u>Mr. Steel</u>							
<u>Mr. Copper</u>							
<u>Mr. Lead</u>							
<u>Mr. Tin</u>							
<u>Mr. Nickel</u>							
<u>Mr. Cobalt</u>							
<u>Mr. Manganese</u>							
<u>Mr. Magnesium</u>							
<u>Mr. Zinc</u>							
<u>Mr. Iron</u>							
<u>Mr. Steel</u>							
<u>Mr. Copper</u>							
<u>Mr. Lead</u>							
<u>Mr. Tin</u>							
<u>Mr. Nickel</u>							
<u>Mr. Cobalt</u>							
<u>Mr. Manganese</u>							
<u>Mr. Magnesium</u>							
<u>Mr. Zinc</u>							
<u>Mr. Iron</u>							
<u>Mr. Steel</u>							
<u>Mr. Copper</u>							
<u>Mr. Lead</u>							
<u>Mr. Tin</u>							
<u>Mr. Nickel</u>							
<u>Mr. Cobalt</u>							
<u>Mr. Manganese</u>							
<u>Mr. Magnesium</u>							
<u>Mr. Zinc</u>							
<u>Mr. Iron</u>							
<u>Mr. Steel</u>							
<u>Mr. Copper</u>							
<u>Mr. Lead</u>							
<u>Mr. Tin</u>							
<u>Mr. Nickel</u>							
<u>Mr. Cobalt</u>							
<u>Mr. Manganese</u>							
<u>Mr. Magnesium</u>							
<u>Mr. Zinc</u>							
<u>Mr. Iron</u>							
<u>Mr. Steel</u>							
<u>Mr. Copper</u>							
<u>Mr. Lead</u>							
<u>Mr. Tin</u>							
<u>Mr. Nickel</u>							
<u>Mr. Cobalt</u>							
<u>Mr. Manganese</u>							
<u>Mr. Magnesium</u>							
<u>Mr. Zinc</u>							
<u>Mr. Iron</u>							
<u>Mr. Steel</u>							
<u>Mr. Copper</u>							
<u>Mr. Lead</u>							
<u>Mr. Tin</u>							
<u>Mr. Nickel</u>							
<u>Mr. Cobalt</u>							
<u>Mr. Manganese</u>							
<u>Mr. Magnesium</u>							
<u>Mr. Zinc</u>							
<u>Mr. Iron</u>							
<u>Mr. Steel</u>							
<u>Mr. Copper</u>							
<u>Mr. Lead</u>							
<u>Mr. Tin</u>							
<u>Mr. Nickel</u>							
<u>Mr. Cobalt</u>							
<u>Mr. Manganese</u>							
<u>Mr. Magnesium</u>							
<u>Mr. Zinc</u>							
<u>Mr. Iron</u>							
<u>Mr. Steel</u>							
<u>Mr. Copper</u>							
<u>Mr. Lead</u>							
<u>Mr. Tin</u>							
<u>Mr. Nickel</u>							
<u>Mr. Cobalt</u>							
<u>Mr. Manganese</u>							
<u>Mr. Magnesium</u>							
<u>Mr. Zinc</u>							
<u>Mr. Iron</u>							
<u>Mr. Steel</u>							
<u>Mr. Copper</u>							
<u>Mr. Lead</u>							
<u>Mr. Tin</u>							
<u>Mr</u>							

Name	Age	Sex	Origin	Destination	Count	Count
Thomas [unclear]	20	m	W. of England	United States		
John [unclear]	21	f	"	"		
John [unclear]	23	m	"	"		
John [unclear]	25	m	"	"		
John [unclear]	27	m	"	"		
John [unclear]	28	m	W. of England	"		
John [unclear]	29	m	"	"		
John [unclear]	30	m	"	"		
John [unclear]	31	m	"	"		
John [unclear]	32	f	W. of France	"		
John [unclear]	33	m	"	"		
John [unclear]	34	m	W. of England	"		
John [unclear]	35	m	"	"		
John [unclear]	36	m	"	"		
John [unclear]	37	m	"	"		
John [unclear]	38	m	"	"		
John [unclear]	39	m	"	"		
John [unclear]	40	m	"	"		
John [unclear]	41	m	"	"		
John [unclear]	42	m	"	"		
John [unclear]	43	m	"	"		
John [unclear]	44	m	"	"		
John [unclear]	45	m	"	"		
John [unclear]	46	m	"	"		
John [unclear]	47	m	"	"		
John [unclear]	48	m	"	"		
John [unclear]	49	m	"	"		
John [unclear]	50	m	"	"		
John [unclear]	51	m	"	"		
John [unclear]	52	m	"	"		
John [unclear]	53	m	"	"		
John [unclear]	54	m	"	"		
John [unclear]	55	m	"	"		
John [unclear]	56	m	"	"		
John [unclear]	57	m	"	"		
John [unclear]	58	m	"	"		
John [unclear]	59	m	"	"		
John [unclear]	60	m	"	"		
John [unclear]	61	m	"	"		
John [unclear]	62	m	"	"		
John [unclear]	63	m	"	"		
John [unclear]	64	m	"	"		
John [unclear]	65	m	"	"		
John [unclear]	66	m	"	"		
John [unclear]	67	m	"	"		
John [unclear]	68	m	"	"		
John [unclear]	69	m	"	"		
John [unclear]	70	m	"	"		
John [unclear]	71	m	"	"		
John [unclear]	72	m	"	"		
John [unclear]	73	m	"	"		
John [unclear]	74	m	"	"		
John [unclear]	75	m	"	"		
John [unclear]	76	m	"	"		
John [unclear]	77	m	"	"		
John [unclear]	78	m	"	"		
John [unclear]	79	m	"	"		
John [unclear]	80	m	"	"		
John [unclear]	81	m	"	"		
John [unclear]	82	m	"	"		
John [unclear]	83	m	"	"		
John [unclear]	84	m	"	"		
John [unclear]	85	m	"	"		
John [unclear]	86	m	"	"		
John [unclear]	87	m	"	"		
John [unclear]	88	m	"	"		
John [unclear]	89	m	"	"		
John [unclear]	90	m	"	"		
John [unclear]	91	m	"	"		
John [unclear]	92	m	"	"		
John [unclear]	93	m	"	"		
John [unclear]	94	m	"	"		
John [unclear]	95	m	"	"		
John [unclear]	96	m	"	"		
John [unclear]	97	m	"	"		
John [unclear]	98	m	"	"		
John [unclear]	99	m	"	"		
John [unclear]	100	m	"	"		

48  
16

Germany 4  
Denmark 1

6  
7  
2  
7



PASSENGERS' LIST—Continued.

NAME	AGE		SEX	OCCUPATION	The country to which they are bound	The country in which they are bound to receive assistance	Died on the voyage	Days of absence accounted for each passenger during the voyage
	Years	Months						
Wm. Smith	5		m	General Contractor	United States			Storage
Jac. Parker	30				Australia	1	0	
John Church	41		m	General Contractor	United States	4	2	
John			m					
John			m					
John	25							
John	13							
John	13							
John	32		m	General Contractor	Ireland	4	0	
James	20							
James	2				Germany	1	0	
John	24				England			
John	30				Ireland	4	0	
John	25							
John	33				Austria			
John	20		m		Norway		5	
John	35							
John	11							
John	7							
John	2							
John	2							
John	22		m	General Contractor	Ireland	1	0	
John	24				France	1	0	
John	21				Russia	1	0	
John	20				England	5	2	
John	18							
John	9		m		Ireland			
John	35							
John	2				Ireland			
John	22				Ireland			
John	32				England			
John	30							

Assurance House  
Aug 18<sup>th</sup> 1881

John Lloyd  
Surgeon

J. J.

State of Indiana

Glasgow

August 18

1851

1141

The State Line Steam-Ship Company, Limited.

DISTRICT OF NEW YORK, PORT OF NEW YORK.

I, *J. W. Sadtler*, Master of the *State of Indiana* do solemnly, sincerely, and truly *swear* that the following List or Manifest, subscribed by me, and may delivered by me to the Collector of the Customs of the Collection District of New York, is a full and perfect List of all the Passengers taken on board of the said *State of Indiana* at *Wagon & Lane* from which port said *State of Indiana* has now arrived; and that on said list is truly designated the age, the sex, and the occupation of each of said passengers, the part of the vessel occupied by each during the passage, the country to which each belongs, and also the country of which it is intended by each to become an inhabitant; and that said List or Manifest truly sets forth the number of said passengers, who have died on said voyage, and the names and ages of those who died.

By help me God.

Sworn to this

by me

List or Manifest of ALL THE PASSENGERS taken on board the

*J. W. Sadtler*

is Master, from

*State of Indiana*

burthen

*1512*

whereof

tons.

NAMES	AGE		SEX	OCCUPATION	The country to which they severally belong.	The country in which they intend to become inhabitants.	Died on the voyage	Part of the vessel occupied by each passenger during the voyage.
	Years	Months						
<i>Bombard Schuttner</i>	<i>29</i>		<i>Male</i>	<i>Labourer</i>	<i>Germany</i>	<i>U. S. America</i>		<i>Steerage.</i>
<i>Rista Ymatekivitch</i>	<i>25</i>		<i>"</i>	<i>"</i>	<i>"</i>	<i>"</i>		<i>"</i>
<i>Jacob Sell Angele</i>	<i>36</i>		<i>"</i>	<i>"</i>	<i>"</i>	<i>"</i>		<i>"</i>
<i>Chau Kalendar</i>	<i>25</i>		<i>Female</i>	<i>Wife</i>	<i>"</i>	<i>"</i>		<i>"</i>
<i>Yae</i>	<i>1</i>		<i>"</i>	<i>Child</i>	<i>"</i>	<i>"</i>		<i>"</i>
<i>Sarah Sugar</i>	<i>19</i>		<i>"</i>	<i>Wife</i>	<i>"</i>	<i>"</i>		<i>"</i>
<i>Samuel</i>	<i>1</i>		<i>Male</i>	<i>Child</i>	<i>"</i>	<i>"</i>		<i>"</i>
<i>Mariana Kaltharman</i>	<i>24</i>		<i>Female</i>	<i>Domestic</i>	<i>"</i>	<i>"</i>		<i>"</i>
<i>Joseph Latkewitsky</i>	<i>17</i>		<i>Male</i>	<i>Miller</i>	<i>"</i>	<i>"</i>		<i>"</i>
<i>Rudolph Schuchle</i>	<i>23</i>		<i>"</i>	<i>Butcher</i>	<i>"</i>	<i>"</i>		<i>"</i>
<i>Johanne Katali Christensen</i>	<i>29</i>		<i>Female</i>	<i>Domestic</i>	<i>Denmark.</i>	<i>"</i>	<i>1</i>	<i>"</i>
<i>Andas C. Christensen</i>	<i>20</i>		<i>Male</i>	<i>Farmer</i>	<i>"</i>	<i>"</i>		<i>"</i>
<i>Haf Kvingroet</i>	<i>23</i>		<i>"</i>	<i>Labourer</i>	<i>Sweden.</i>	<i>"</i>		<i>"</i>
<i>Ola Lindstrom</i>	<i>34</i>		<i>Female</i>	<i>Domestic</i>	<i>"</i>	<i>"</i>		<i>"</i>
<i>Anna</i>	<i>20</i>		<i>"</i>	<i>"</i>	<i>"</i>	<i>"</i>		<i>"</i>
<i>Ingrid Valvsten</i>	<i>45</i>		<i>"</i>	<i>Wife</i>	<i>"</i>	<i>"</i>		<i>"</i>
<i>Emelia</i>	<i>10</i>		<i>"</i>	<i>Child</i>	<i>"</i>	<i>"</i>		<i>"</i>
<i>Pekkar</i>	<i>3 1/2</i>		<i>Male</i>	<i>"</i>	<i>"</i>	<i>"</i>		<i>"</i>
<i>Jous Peter Rindstrom</i>	<i>34</i>		<i>"</i>	<i>Labourer</i>	<i>"</i>	<i>"</i>		<i>"</i>
<i>Anna Molin</i>	<i>28</i>		<i>Female</i>	<i>Domestic</i>	<i>"</i>	<i>"</i>		<i>"</i>
<i>Syngta Smosson</i>	<i>45</i>		<i>"</i>	<i>Wife</i>	<i>"</i>	<i>"</i>		<i>"</i>
<i>Emma</i>	<i>2</i>		<i>"</i>	<i>Child</i>	<i>"</i>	<i>"</i>		<i>"</i>
<i>A. M. Lojblad</i>	<i>33</i>		<i>Male</i>	<i>Labourer</i>	<i>"</i>	<i>"</i>		<i>"</i>
<i>Erik Lichtyml</i>	<i>40</i>		<i>"</i>	<i>"</i>	<i>"</i>	<i>"</i>		<i>"</i>
<i>L. J.</i>	<i>27</i>		<i>"</i>	<i>"</i>	<i>"</i>	<i>"</i>		<i>"</i>
<i>Haf Persson</i>	<i>19</i>		<i>"</i>	<i>Farmer</i>	<i>"</i>	<i>"</i>		<i>"</i>
<i>N. S. Bergstrom</i>	<i>24</i>		<i>"</i>	<i>Labourer</i>	<i>Germany.</i>	<i>"</i>	<i>4</i>	<i>"</i>
<i>Carl Eriksson</i>	<i>19</i>		<i>"</i>	<i>"</i>	<i>Sweden.</i>	<i>"</i>	<i>10</i>	<i>"</i>
<i>Joh Haf Lansen</i>	<i>24</i>		<i>"</i>	<i>Farmer</i>	<i>"</i>	<i>"</i>		<i>"</i>
<i>Anna</i>	<i>29</i>		<i>Female</i>	<i>Wife</i>	<i>"</i>	<i>"</i>		<i>"</i>
<i>Betta</i>	<i>19</i>		<i>"</i>	<i>Domestic</i>	<i>"</i>	<i>"</i>		<i>"</i>
<i>Andrietta</i>	<i>1</i>	<i>2</i>	<i>"</i>	<i>Child</i>	<i>"</i>	<i>"</i>		<i>"</i>
<i>H. A. Lansen</i>	<i>27</i>		<i>Male</i>	<i>Farmer</i>	<i>"</i>	<i>"</i>		<i>"</i>
<i>P. S. Pettersen</i>	<i>40</i>		<i>"</i>	<i>"</i>	<i>Norway.</i>	<i>"</i>		<i>"</i>
<i>And. J. Anderson</i>	<i>44</i>		<i>"</i>	<i>Labourer</i>	<i>Sweden.</i>	<i>"</i>		<i>"</i>
<i>Sumnerius Eutken</i>	<i>27</i>		<i>"</i>	<i>"</i>	<i>Norway.</i>	<i>"</i>	<i>1</i>	<i>"</i>
<i>Thomas O. Brakke</i>	<i>50</i>		<i>Female</i>	<i>Domestic</i>	<i>"</i>	<i>"</i>		<i>"</i>

*16*

PASSENGERS LIST - Continued.

NAME	AGE	SEX	OCCUPATION	COUNTRY OF ORIGIN	COUNTRY TO WHICH THEY INTEND TO BECOME INHABITANTS	DEPARTED ON THE VESSEL	PART OF THE VESSEL PAID BY AND PASSENGER DURING THE VOYAGE
Ellin Maria Johansen	25	Female	Wife	Norway	W. S. Amuca		Steerage
Narold	4	Male	Child	"	"		"
Sigurd	3	"	"	"	"		Dead of inflammation of the lungs
Clara	11	Female	"	"	"		"
E. Christensen Bye	19	Male	Laborer	"	"		"
Pauline Pedersen	32	Female	Domestic	"	"		"
Carl Peter Ehasen	35	Male	Laborer	Sweden	"		"
Christiaan Thoen	31	"	Clerk	Denmark	"		"
Marit Landdatter	30	Female	Wife	Norway	"		"
Eli	44	Male	Farmer	"	"		"
Leo L.	11	"	Child	"	"		"
Ole L.	7	"	"	"	"		"
Peter Pedersen	53	"	Farmer	"	"		"
Hansmi	48	Female	Wife	"	"		"
Karl	10	Male	Child	"	"		"
Lauretz J. Mame	20	"	Farmer	"	"		"
Anna Jonsson	19	Female	Domestic	"	"		"
Petia Axelson	10	"	Child	"	"		"
Edward Johansen	19	Male	Laborer	"	"		"
Ole A. Strien	34	"	Farmer	"	"		"
Hea	35	Female	Wife	"	"		"
Geiten	8	"	Child	"	"		"
Andreas	7	Male	"	"	"		"
Petia	5	Female	"	"	"		"
Inga Strand	11	Male	"	"	"		"
Marit	17	Female	Domestic	"	"		"
Andus J. Maen	40	Male	Farmer	"	"		"
Mali Kyosenoz	52	Female	Domestic	"	"		"
Ole	9	Male	Child	"	"		"
Hilj O.	18	"	Laborer	"	"		"
Buel O.	20	Female	Domestic	"	"		"
Ole K. Pettuson	33	Male	Laborer	"	"		"
Ellen	24	Female	Wife	"	"		"
Sindmi	4	"	Child	"	"		"
Mathon	2	Male	"	"	"		"
Petter	5	"	"	"	"		"
Anne	20	Female	Domestic	"	"		"
John Eakson	27	Male	Farmer	"	"		"
Peder Irensen	27	"	Laborer	"	"		"
Hans Michelsen	25	"	Farmer	"	"		"
Anne H. Nilson	35	Female	Domestic	"	"		"
Iren Songet	58	Male	Farmer	"	"		"
Iren O.	32	"	"	"	"		"
Karen	31	Female	Wife	"	"		"
Karen	4	"	Child	"	"		"
Iren	2	Male	"	"	"		"
Anne	9	Female	"	"	"		"
Johanna Murtus	73	"	None	"	"		"

PASSENGERS' LIST (Continued)

NAME	AGE	SEX	OCCUPATION	COUNTRY OF ORIGIN	THE COUNTRY IN WHICH THEY INTEND TO OBTAIN RESIDENCE	DATE ON THE VOYAGE	PART OF THE VOYAGE OCCUPIED BY EACH PASSENGER
Nils Johnson	22	Male	Labourer	Norway	W. S. America		Steerage
Johan A. Larsen	33	"	"	"	"		"
Carl	10	"	Child	"	"		"
Martin D. Singel	30	Male	Labourer	"	"		"
Eli	32	Female	Wife	"	"		"
John	3	Male	Child	"	"		"
Bergesend		9	Female	"	"		"
Ragnild A. Sewing	57	Male	Farmers	"	"		"
Andreas	25	"	"	"	"		"
Johan	20	"	"	"	"		"
Carl A.	18	"	"	"	"		"
Solanna	16	Female	Domestic	"	"		"
Amie	13	"	"	"	"		"
Benet	11	"	Child	"	"		"
Mattias J. Sjofoberg	43	Male	Labourer	"	"		"
Solanna	43	Female	Wife	"	"		"
Johan	17	Male	Labourer	"	"		"
Bernhard	13	"	"	"	"		"
Simion	10	"	Child	"	"		"
Mauri	8	Female	"	"	"		"
Martin	22	Male	Labourer	"	"		"
Peder	18	"	"	"	"		"
Andreas J. Mowen	21	"	"	"	"		"
Engelborg	27	Female	Wife	"	"		"
Anna	4	"	Child	"	"		"
Ragna	3	"	"	"	"		"
Simion		10	Male	"	"		"
C. Lie	45	"	Labourer	"	"		"
Lona	38	Female	Wife	"	"		"
Haldon	11	Male	Child	"	"		"
Jaomi	10	Female	"	"	"		"
Edward	9	Male	"	"	"		"
Alfred	8	"	"	"	"		"
W. af	6	"	"	"	"		"
August	4	"	"	"	"		"
Leolora	3	Female	"	"	"	24	13
Edwin	1	3	Male	"	"		"
Andreas Bekeman	31/2	"	Seaman	Germany	"	5	6
Roi Beck	21/2	Female	Domestic	"	"		"
Christian Klager	22	Male	Labourer	"	"		"
Sharyuka Wungarten	40	Female	Domestic	"	"		"
Caroline Kempnie	50	"	Wife	"	"		"
Michael R.	30	Male	Labourer	"	"		"
August	24	"	"	"	"		"
Louise	17	Female	Domestic	"	"		"
Annal Ness	27	Male	Pedler	"	"		"
Pauline	27	Female	Wife	"	"		"
Paul	4	"	Child	"	"		"

PASSENGERS' LIST - Continued.

NAME	AGE	SEX	OCCUPATION	The country to which they originally belong	The country in which they intend to become inhabitants	Days on the voyage	Part of the vessel occupied by each passenger during the voyage
Hellen Kree.	3	Female	Child.	Germany	W. S. America		Stowage
Louise "	1	3	"	"	"		"
Annal "		3	Male	"	"		"
Martin Nyoller.	24	"	Laborer.	Denmark.	"	0	"
Aron Magnusson.	26	"	"	Sweden.	"	2	"
Michael Kasperud.	18	"	"	Germany.	"	3	"
Mateis Kubachmet.	34	"	"	"	"		"
Pantaleon Lyaba.	47	"	Cooper.	"	"		"
Maria "	29	Female	Wife.	"	"		"
Luer Sillenbogen.	25	Male	Plater.	"	"		"
Benjamin Raedley.	21	"	Laborer.	"	"		"
Marg: Melin.	24	Female	Wife.	Iceland.	"		"
Allan "	4	Male	Child.	"	"		"
Mary "	3	Female	"	"	"		"
Mary Ingoldby.	29	"	Wife.	"	"		"
John "	11	Male	Child.	"	"		"
Wm. "	9	"	"	"	"		"
Budget "	7	Female	"	"	"		"
James "	5	Male	"	"	"		"
Patk. "	1	"	"	"	"		"
Budget Buslon.	18	Female	Domestic.	Scotland.	"		"
John Patterson.	31	"	Wife.	"	"		"
George "	4	Male	Child.	"	"		"
Rebecca "	3	Female	"	"	"		"
Janette "	1	"	"	"	"		"
Mary A. Keenan.	24	"	Domestic.	"	"		"
Agnes Gordon.	19	"	Wife.	"	"		"
Mary "	1	"	Child.	"	"		"
Sarah Sallacher.	22	"	Domestic.	"	"		"
Richard Morris.	25	Male	Laborer.	"	"		"
Geo. Blinson.	52	"	"	"	"		"
Sarah "	53	Female	Wife.	"	"		"
Joe. "	23	Male	Child.	"	"		"
Agnes Jameson.	23	Female	Domestic.	"	"		"
Marg: Carl.	17	"	"	Iceland.	6	7	"
Thomas Daly.	20	"	"	"	"		"
Robert Pollock.	21	Male	Laborer.	Scotland.	13	10	"
Wm. Rodger.	52	"	Widower.	"	"		"
John Tru Smith.	42	"	Widow.	"	"		"
Alex: Wallan.	32	"	Farmer.	"	"		"
Thomas Herdell.	38	"	Wool Sorter.	"	"		"
James Rodger.	22	"	Widow.	"	"		"
James "	15	"	None.	"	"		"
Wm. Smart.	43	"	Barbit-Maker.	"	"		"
Mary J. Herbert.	28	Female	Widow.	England.	0	1	"
Andrew Boyd.	27	Male	Son-in-law.	Scotland.	"	"	"
John Rossy.	24	"	Laborer.	Iceland.	"	"	"
John M: Lee.	24	Female	Domestic.	"	"		"

48

Name	Age	Sex	Profession	Origin	Destination	Storage
Wm. Keapen.	31	Male	Printer	Scotland	W. S. America	
Mrs. Sarah Adams on.	22	"	Druggist	"	"	"
Lucey M.	18	Female	Domestic	"	"	"
James B. Miller.	32	Male	Turner	"	"	"
Jno. Seymager.	27	"	Blacksmith	"	"	"
George W. Gray.	20	"	Clk.	"	"	"
Wm. Gray.	27	"	Miner	"	"	"
Margt "	2 1/2	Female	Wife	"	"	"
Betsy "	9	"	Child	"	"	"
Alexander "	3	Male	"	"	"	"
James "	10	"	"	"	"	"
David Michael.	20	"	Farmer	Ireland	"	17
Rosey Malloy.	19	Female	Domestic	"	"	"
Pat "	16	Male	Labourer	"	"	"
Mary Ann Kane.	22	Female	Domestic	"	"	"
Rose Ellen "	19	"	"	"	"	"
John Sanna.	38	Male	Labourer	"	"	"
Daniel Dalton.	25	"	Turner	"	"	"
Ann "	20	Female	Domestic	"	"	"
David Courtney.	26	Male	Labourer	"	"	"
Agnes "	7	Female	Child	"	"	"
John Hyde.	32	"	Wife	"	"	"
Joseph "	9	Male	Child	"	"	"
Budget Larkin.	23	Female	Domestic	"	"	"
Dan Hyde.	18	Male	Labourer	"	"	"
Lilla Kennedy.	20	Female	Housekeeper	"	"	"
Sarah Cutler.	30	"	Domestic	"	"	"
James Collins.	21	Male	Mason	"	"	"
Wm. John Douglas.	23	"	Blacksmith	"	"	"
Mary Carr.	19	Female	Domestic	"	"	"
John Mawhinney.	27	Male	Labourer	"	"	"
Samuel Allen.	34	"	"	"	"	"
John M. Cowan.	24	"	"	"	"	"
John "	32	Female	Wife	"	"	"
Ann "	8	"	Child	"	"	"
Andr. "	3	Male	"	"	"	"
Jas. "	5	"	"	"	"	"
John Seaton.	11	"	"	"	"	"
Lizzie Close.	18	Female	Domestic	"	"	"
Ellie Jane Prescott.	24	"	Domestic	"	"	"
Thomas Kealy.	40	Male	Labourer	"	"	"
Mary "	17	Female	Domestic	"	"	"
James Steed.	24	Male	Labourer	"	"	"
John Glover.	41	"	"	"	"	"
Nathaniel Thompson.	21	"	Blacksmith	"	"	"
Barbara "	24	Female	Wife	"	"	"
Ann "	5	"	Child	"	"	"
Pat. Kenney.	20	Male	Labourer	"	"	"

PASSENGERS LIST - Continued.

NAME	AGE	SEX	OCCUPATION	THE COUNTRY TO WHICH THEY BELONG	THE COUNTRY TO WHICH THEY INTEND TO BECOME INHABITANTS	PORT OF THE VOYAGE	PART OF THE VESSEL OCCUPIED BY EACH PASSENGER DURING THE VOYAGE
Alexander Hunter	19	Male	Servant	Ireland	U. S. America		Storage
Mary Lane	18	Female	Domestic	"	"		"
Victor M. Barr	20	Male	Laborer	"	"		"
Bath. Donnelly	22	Female	Domestic	"	"		"
Wm. Cannon	25	Male	Laborer	"	"		"
Margt. M. Cahy	24	Female	Wife	"	"		"
Mary M. Cuddy	29	"	"	"	"		"
Mary Sawmash	26	"	"	"	"		"
Margt. M. Cullough	35	"	Domestic	"	"		"
Mary "	22	"	"	"	"		"
Eliza Woodhouse	26	"	Domestic	"	"		"
Margt. "	25	"	"	"	"		"
Hannah J. M. Barr	26	"	Wife	"	"		"
John Wilson	18	Male	Laborer	"	"		"
Sam. Milliken	19	"	Steward	"	"		"
Pat. M. Hugh	22	"	Laborer	"	"		"
John M. Hill	23	"	"	"	"		"
Geo. M. Gray	20	"	"	"	"		"
Mary Ann Clark	55	Female	Wife	Scotland	"	10	"
Selma "	10	"	Child	"	"		"
Annie "	7	"	"	"	"		"
H. R. Baufield	24	Male	Engraver	"	"		Second Cabin
James Radford	15	Female	Domestic	"	"		"
James Leslie	20	Male	Baker	"	"		"
John Jones	26	"	Blacksmith	"	"		"
Annie "	25	Female	Wife	"	"		"
Robert Little	19	Male	Mason	"	"		"
Hellen Hutton	25	Female	Sister	"	"		"
John C. Yorkson	26	Male	Engineer	"	"		"
Walter Wilson	26	"	Blacksmith	"	"		"
Charles Stewart	27	"	Mechanic	"	"		"
Elizabeth "	23	Female	Wife	"	"		"
J. A. Heron	24	Male	Druggist	"	"		"
Geo. Bruce	26	"	Farmer	"	"		"
Wm. Lindsay	25	"	Designer	"	"		"
Wm. Lowndson	24	"	Joiner	"	"		"
W. Jameson Hutchison	27	"	Sculptor	"	"		"
Robert Scott	27	"	Cluk	"	"		"
Samuel Michael	26	"	Farmer	"	"		"
Charlotte "	24	Female	Wife	"	"		"
James Kelly	20	Male	Cheer	"	"		"
Henry C. Backhouse	20	"	"	"	"		"
John Bradford	26	"	Cluk	"	"		"
P. Joseph Flynn	27	"	"	"	"		"
Emma M. Connell	25	Female	Sister	"	"		"
David Duggan	50	Male	Barber	"	"		"
Anna M. Wilson	25	Female	Sister	"	"		"
am. Lowry	65	Male	Farmer	U. S. States	"		"



PASSENGERS' LIST - Continued.

NAME	AGE	SEX	OCCUPATION	Country of Birth	Country of Residence	Passenger during the voyage
Ellen Loney	72	Female	Wife	United States America	United States America	Second Cabin
Margt. M. Knight	50	"	"	Ireland	"	"
Sarah Lane	25	"	None	"	"	"
Wm	24	Male	Labourer	"	"	"
Alex	22	"	Black	"	"	"
Emily	17	Female	None	"	"	"
Minnie	12	"	"	"	"	"
Wardie	10	Male	Child	"	"	"
Wm S. Thomson	20	Male	Black	"	"	"
Wm Kirk	30	"	Farmer	"	"	"
Elija A.	30	Female	Wife	"	"	"
Abner D. Mann	22	"	Spinner	"	"	"
Leticia Wallace	40	"	Wife	United States America	United States America	"
Margt.	35	"	"	"	"	"
Hugh	11	Male	Child	"	"	"
David M. Kay	44	"	Sailor	Scotland	"	"
Amie Dunlop	28	Female	Spinner	Ireland	"	10
Elizabeth Watson	25	"	"	"	"	"
William S. Gordon	21	Male	Shipwright	"	"	"
Hy. B. Stewart	24	"	Merchant	Scotland	"	1
Wm	23	Female	Wife	"	"	"
Robt. M. Donaldson	28	Male	Merchant	"	"	"
J. G. Brady	22	"	"	Ireland	"	"
Wm	21	Female	Wife	"	"	"
Louis Wise	26	Male	Farmer	United States America	"	"
Element J. Howie	9	"	None	Scotland	"	"
Mrs E. J. Pice	30	Female	Wife	United States America	"	"
Miss E. J. Dehann	40	"	Spinner	"	"	"
Irwin Nearty	56	Male	Merchant	"	"	"
Robert Hazleton	25	"	"	Scotland	"	"
Geo. C. Hooper	26	"	"	United States America	"	"
Thos. Byson	25	"	"	Ireland	"	"
John Taylor	27	"	"	Scotland	"	"

Saloon

J. J.

Australia

Hemlock

Sept-18

1881

1142

District of New York, Port of New York.

I, *O. Wenker* Master of the *S. S. Australia* do solemnly, sincerely and truly that the following List or Manifest subscribed by me, and now delivered by me to the Collector of the Customs of the Collection District of New York, is a full and perfect list of all the passengers taken on board of the said *Australia* at *Hamburg* from which port said *Hamburg* has now arrived; and that on said list is truly designated the age, the sex and the occupation of each of said passengers, the part of the vessel occupied by each during the passage, the country to which each belongs, and also the country of which it is intended by each to become an inhabitant; and that said List or Manifest truly sets forth the number of said passengers who have died on said voyage, and the names and ages of those who died.

Sworn to this *18 August 1851*

*O. Wenker*

In help me God.

before me *O. Wenker* List or Manifest of ALL THE PASSENGERS taken on board the *S. S. Australia* is Master, from *Hamburg* burthen *2165.88* *Rt. G.* tons. whereof

No.	NAMES	Age		SEX	OCCUPATION	The country to which they severally belong	The country in which they intend to become inhabitants	Died on the voyage	Part of the vessel occupied by each passenger during the voyage
		Years	Months						
1.	<i>Elise Limbach</i>	34	-	female	wife	Prussia			
2.	<i>Friedrich</i>	12	-	male		"			
3.	<i>Kurt</i>	7	-	male		"			
4.	<i>Fulius</i>	6	-	male	children	"			
5.	<i>Carl</i>	7	9	male		"			
6.	<i>Wilhelm</i>			male		"			
7.	<i>Bartha Lohley</i>	17	-	female	unmarried	"			
8.	<i>Paul</i>	16	-	male	brother	"			
9.	<i>Sara Schiff</i>	40	-	female	wife	Gallia			
10.	<i>Schime</i>	15	-	female		"			
11.	<i>Beile</i>	7	6	female		"			
12.	<i>Moses</i>	6	-	male	children	"			
13.	<i>Reicke</i>	5	-	female		"			
14.	<i>Gitel</i>	-	8	male		"			
15.	<i>Jam. Rounblut</i>	40	-	male	merchant	Prussia			
16.	<i>Johanna Kluske</i>	42	-	female	wife	"			
17.	<i>Cesar</i>	7	6	male	children	"			
18.	<i>Heinrich</i>	6	6	male		"			
19.	<i>Ottilie Löffler</i>	19	-	female	wife	"			
20.	<i>Jacob Brunnin</i>	16	-	male	apprentice	"			
21.	<i>Catharina Helmke</i>	29	-	female	wife	Hannover			
22.	<i>J. H. Grieschm</i>	29	-	male	bricklayer	Hamburg			
23.	<i>Johanna</i>	38	-	female	wife	"			
24.	<i>Wilhelm</i>	7	6	male	children	"			
25.	<i>Wilhelmine</i>	6	6	female		"			
26.	<i>Baria Langbehn</i>	40	-	female	wife	"			
27.	<i>Henniette</i>	7	6	female	children	"			
28.	<i>Wilhelm</i>	6	6	male		"			
29.	<i>Fulius Reginwald</i>	30	-	male	preceptor	Prussia			
30.	<i>Wilh. Gueffroy</i>	35	-	male	joiner	"			
31.	<i>Sophie Meisenzahn</i>	33	-	female	wife	"			
32.	<i>Barie</i>	7	6	female	children	"			
33.	<i>Ernst</i>	6	-	male		"			
34.	<i>Louis Hähne</i>	32	-	male	ironmaster	"			
35.	<i>Pauline</i>	35	-	female	wife	"			
36.	<i>Auguste Stramm</i>	17	-	female	unmarried	Bavary			
37.	<i>Pauline</i>	13	-	female	unmarried	"			
38.	<i>Grula Kos</i>	24	-	female	unmarried	Hungary	2	1	
39.	<i>Stephan Balinza</i>	24	-	male	labourer	"			
40.	<i>Johann Falz</i>	32	-	male	labourer	"			
41.	<i>Quiderike Falow</i>	41	-	female	wife	Prussia	21	21	
42.	<i>Minna</i>	12	-	female		"			
43.	<i>Otto</i>	7	9	male	children	"			
44.	<i>August</i>	6	-	male		"			
45.	<i>Bertha</i>	5	-	female		"			

United States

United States

No.	NAME	Age Years	Months	SEX	OCCUPATION	The country to which they severally belong	The country in which they intend to become inhabitants	Days on the voyage	Part of the vessel occupied by each passenger during the voyage	
46.	Richard Faloni	4		male	child	Prussia				
47.	Leopold Kuchel	15		male	tailor	Saxony				
48.	Herr Kandler	27		male		"				
49.	Johann Sawatzki	47		male	farmer	Prussia				
50.	Margelone	43		female	wife	"				
51.	Kare	6		male		"				
52.	Marianne	15		female		"				
53.	Johann	7	8	male	children	"				
54.	Anna	6	5	female		"				
55.	Angelika	4		female		"				
56.	Kare	7		male		"				
57.	Synatz Driemann	25		male	labourer	"				
58.	Barbara Konarski	26		female	wife	"				
59.	Johann	28		male	bricklayer	"				
60.	Johann		9	male	son	"				
61.	Henric Klein	37		female	unmarried	"				
62.	Alexander Donaghenitz	25		male	bricklayer	"				
63.	Heinrich Gollberg	24		male	labourer	"				
64.	Minna Spitzbarth	29		female	wife	Saxony				
65.	Carl	4		male		"				
66.	Helene	7	8	female	children	"				
67.	Paul		7	male		"				
68.	Joh. C. Dohmann	27		male	labourer	Hamburg				
69.	Hell. Scherrel	23		male	farmer	Prussia				
70.	Leontine Linke	26		female	farmer	Hamburg				
71.	Synatz Liebowitz	20		male	labourer	Prussia				
72.	Luise	20		female	wife	"				
73.	Rach. Timmermann	19		female	unmarried	"				
74.	Gust. Giesau	24		male	labourer	Prussia				
75.	Johanna Reuter	35		female	unmarried	"				
76.	Karst. Herdt	18		male	photograph	Hannover				
77.	Arnold Wuff	18		male	child	"				
78.	L. Seberburg	35		male	tradesman	Prussia				
79.	D. Samman	24		male	painter	Prussia				
80.	Walf. Chelkanski	24		male	tradesman	Prussia				
81.	Bertha	23		female	wife	"				
82.	Wilh. Spickermann	21		male	butcher	Prussia				
83.	F. Schuchat	45		male	labourer	Hamburg				
84.	Johanne	30		female	wife	"				
85.	Antonie	7	9	female	children	"				
86.	Johann	6	6	male		"				
87.	Friedrich	5		male		"				
88.	Paul	3		male	"					
89.	Faustel Bernstein	22		male	tradesman	Prussia	5	4		
90.	Leib	20		female	wife	"				
91.	Karst. Packmann	8		male	son	"				
92.	Jochim Kopper	34		male	labourer	Prussia	27	17		
93.	Caroline Selmann	40		female	woman	Hamburg				
94.	Fulius Meyer	17		male		"				
95.	Philippine	16		female	children	"				
96.	Emma	13		female		"				
97.	Fritz Petruke	32		male	tailor	Prussia				
98.	Louise	22		female	wife	"				
99.	Minna	5		female	daughter	"				
100.	Heinr. Dürmeister	30		male	pastor	"				
101.	Catharina	29		female	wife	"				

United States

United States

No.	NAMES	Age		SEX	OCCUPATION	The country to which they severally belong	The country in which they intend to become inhabitants	Died on the voyage	Part of the vessel occupied by each passenger during the voyage
		Years	Months						
102.	Arthur Linders	38		male	cigar-maker	Prussia			
103.	Leith Landt	26		male		"			
104.	Dorothea Hoffmann	40		female	woman	Hambourg			
105.	Paul	7		male		"			
106.	Gustav	4		male	children	"			
107.	Heinrich	2		male		"			
108.	Franz Oppermann	30		male	joiner	Prussia			
109.	Maria	29		female	wife	"			
110.	Heinr. Fenzner	16		male	labourer	Prussia			
111.	Pauline Schulz	40		female	unmarried	Hambourg			
112.	Sophie Wolff	24		female	unmarried	Prussia			
113.	Ernst C. Fenneberger	28		male	smith	Saxony			
114.	Julius B. Fahren	16		male	black	"			
115.	Gust. B. Haege	34		male	blacksmith	"			
116.	Emilie	28		female	wife	"			
117.	Adolf	8		male		"			
118.	Richard	6		male		"			
119.	Max	4		male	children	"			
120.	Felix	3		male		"			
121.	Liesbeth	10		female		"			
122.	Richard Brandt	23		male	merchant	Prussia			
123.	Therese Kleist	29		female	single	"			
124.	Gustav	23		male	black	"			
125.	Rob. Lander	18		male	labourer	"			
126.	Aug. Senke	34		male	labourer	"			
127.	Nathalia	24		female	wife	"			
128.	Johanna	4		female	daughter	"			
129.	Emil Rauger	39		male	shoemaker	Saxony			
130.	August Wudtke	36		male	labourer	Prussia	35		
131.	Juliane	38		female	wife	"			
132.	Emilie	7		female		"			
133.	Minna	4		female	children	"			
134.	Heinr. Reel.	35		male	labourer	"			
135.	Alwine	19		female	wife	"			
136.	Heinr. Cordt	23		male	mason	"			
137.	Wilh. Hoiter	19		male	joiner	"			
138.	Georg Bergmann	20		male	joiner	"			
139.	Heinr. Richter	29		male	labourer	"			
140.	Fr. Höper	18		male	blacksmith	"			
141.	Heinr. Werner	30		male	labourer	"			
142.	G. P. Langus	24		male	teacher	"			
143.	H. Hennig	22		male	teacher	"			
144.	Carl Fretzel	24		male	cigar-maker	"			
145.	Luiz Klenitz	30		male	cigar-maker	"			
146.	Ernst Fagel	33		male	blacksmith	"			
147.	Peter Reimer	32		male	farmer	"			
148.	Furtine	18		female	wife	"			
149.	Agnes Liesenberg	32		female	woman	"			
150.	Johannes	8		male		"			
151.	Georg	7		male		"			
152.	Dora	4		female	children	"			
153.	Gertrude	10		female		"			
154.	Joh. P. L. Krone	23		male	joiner	"			
155.	Christiane	20		female	wife	"			
156.	Sophie Karstens	18		female	single	"			

Unmarried Hebr.

Unmarried States

55  
36  
19

No.	NAMES	Age	SEX	OCCUPATION	The country to which they severally belong.	The country in which they intend to become inhabitants.	Died on the voyage	Part of the vessel occupied by each passenger during the voyage
		Years.	Months.					
157.	Hans D. Starben	20	—	male. joiner	Prussia			
158.	Israel Helzner	16	—	male. tradesman	Austria	3	1	
159.	H. B. Silberberg	23	—	male. tradesman	"			
160.	Gusta Selinger	20	—	female. single	"			
161.	Jos. Justiner	22	—	male. tradesman	"			
162.	Kug. Wistdel	25	—	male. joiner	Stimling			
163.	L. Schmeckmann	19	—	male. tradesman	Prussia			
164.	Ch. Marjampolski	19	—	male. tradesman	"			
165.	S. Silberstein	22	—	male. tradesman	"			
166.	H. B. Roganski	21	—	male. tradesman	"			
167.	Esther "	21	—	female. wife	"			
168.	Felg	—	9	female. daughter	"			
169.	Paulch Kulewicz	8	6	male. step son	"			
170.	Ch. Scheimbert	23	—	male. tradesman	"			
171.	Sam. Bloch	45	—	male. tradesman	"			
172.	Clara Knautz	24	—	female. woman	"			
173.	Elic	4	—	female. children	"			
174.	Gretchen	—	2	female. children	"			
175.	Ludwig Schroder	31	—	male. labourer	Prussia			
176.	Friederike	33	—	female. wife	"			
177.	Bertha	8	—	female. children	"			
178.	Hermann	7	—	male. children	"			
179.	Ferdinand	4	—	male. children	"			
180.	Albert	—	11	male. children	"			
181.	Carl	—	1	male. children	"			
182.	L. J. Strubniger	35	—	male. merchant	"			
183.	Marg. Mortensen	22	—	female. woman	"			
184.	Dora	—	11	female. children	"			
185.	Guste	—	1	female. children	"			
186.	Adam Fleck	33	—	male. merchant	Prussia			
187.	Emil Jacobs	21	—	male. merchant	Prussia	21	8	
188.	Ferd. Fager	26	—	male. stone-cutter	"			
189.	Heinz. Anhalt	18	—	male. servant	"			
190.	Theod. Libert	25	—	male. labourer	"			
191.	Ernst Wingig	40	—	male. labourer	"			
192.	Bernh. Kowalski	29	—	male. labourer	"			
193.	Josephine	27	—	female. wife	"			
194.	Rosa Gottlieb	30	—	female. woman	"			
195.	Simon	18	—	male. brother	"			
196.	Moac	8	—	male. children	"			
197.	Chaie	7	—	female. children	"			
198.	Pebr	—	11	male. children	"			
199.	Peige	—	1	male. children	"			
200.	Elias Brenneritz	23	—	male. merchant	Prussia	16	6	
201.	Chaie	20	—	female. wife	"			
202.	Marens	8	—	male. son	"			
203.	Hanns Lieberzig	25	—	male. labourer	"			
204.	Faef	—	7	male. son	"			
205.	Simon Chinsky	31	—	male. labourer	"			
206.	David	8	—	male. son	"			
207.	Wolf Grandy	23	—	male. tradesman	Prussia			
208.	Leib	8	—	male. son	"			
209.	Fab. Kulangill	18	—	male. tradesman	Prussia			
210.	Fud. Puhmansky	18	—	male. "	"			
211.	Das. Pudminsky	19	—	male. "	"			

British States.

British States.

55

No.	NAMES	Age		SEX	OCCUPATION	The country to which they severally belong	The country in which they intend to become inhabitants.	Died on the voyage	Part of the vessel occupied by each passenger during the voyage
		Years	Months						
212.	M. Friedmann	17	-	male	tradesman	Prussia			
213.	Anscho. Levy	24	-	male	"	"			
214.	Israel Simbel	17	-	male	"	"			
215.	Berth. Simbler	18	-	female	"	"			
216.	Kirsch Cantor	36	-	male	"	"			
217.	Haim. Guthe	26	-	male	smith	Denmark			
218.	Elise	17	-	female	wife	Denmark			
219.	Gust. Schuy	20	-	male	servant	Prussia			
220.	Joh. A. Sundersgaard	25	-	male	journer	Denmark	8		4
221.	Fens P. Siebler	31	-	male	farmer	"			
222.	Anne M. Kristensen	20	-	female	single	"			
223.	Meyer Lipschitz	18	-	male	tradesman	Prussia	6		
224.	Johanne Kristensen	16	-	female	single	Denmark			
225.	Nas. J. Hanson	48	-	male	labourer	"			
226.	Maren	42	-	female	wife	"			
227.	Math. Clausen	23	-	male	labourer	"			
228.	Pauline	20	-	female	wife	"			
229.	Hans	8	-	male	"	"			
230.	Fens	7	-	male	children	"			
231.	Martin	6	-	male		"			
232.	Peter	4	-	male		"			
233.	August Feder	43	-	male	farmer	Prussia			
234.	Bertha	35	-	female	wife	"			
235.	Gustav	6	6	male	children	"			
236.	Pauline	4	-	female		"			
237.	Max	3	-	male		"			
238.	Theodor Widler	21	-	male	labourer	"			
239.	Bertha Schneider	21	-	female	labourer	"			
240.	Paul Rennebarth	27	-	male	merchant	"			
241.	Carl Regel	25	-	male	merchant	"			
242.	Sophie	23	-	female	wife	"			
243.	Ermine	-	9	female	daughter	"			
244.	Regina Gerstner	16	-	female	single	Austria	0		2
245.	Rosy Pallasch	56	-	female	single	"			
246.	Friedr. Forzig	56	-	male	labourer	Prussia	20		15
247.	Antonie Schmidt	24	-	female	single	"			
248.	Johanna Schimonska	20	-	female	single	"			
249.	Haim. Sternbacher	24	-	male	stave cutter	"			
250.	Ernstine Schauer	22	-	female	woman	"			
251.	Bernh. Prust	33	-	male	merchant	"			
252.	Janaty Putzkowski	27	-	male	labourer	"			
253.	Paul Schumann	31	-	male	joiner	"			
254.	Wilhelmine Schraeder	59	-	female	woman	"			
255.	Math. Simon	25	-	male	labourer	"			
256.	Rosalie Hinder	59	-	female	woman	"			
257.	Antonie	22	-	female	daughter	"			
258.	Lusanne Pohl	39	-	female	woman	"			
259.	Martha	7	-	female	children	"			
260.	Gustav	-	6	male		"			
261.	Wilhelmine Pliet	59	-	female	woman	"			
262.	Josel. Pelegray	27	-	male	labourer	"			
263.	Emilie Schauer	31	-	female	woman	"			
264.	Auguste	2	-	female	children	"			
265.	Emil	-	10	male		"			
266.	Georg Leioyki	14	-	male	labourer	"			

United States

United States

No.	NAMES	Age		SEX	OCCUPATION	The country to which they severally belong	The country in which they intend to become inhabitants	Died on the voyage	Part of the vessel occupied by each passenger during the voyage
		Years	Months						
267.	Hans Andersen	44	-	male	labourer	Prussia			
268.	Marie	36	-	female	wife	"			
269.	Heinr.	9	-	male		"			
270.	Hans	5	-	male		"			
271.	Anton	-	11	male	children	"			
272.	Anna	-	1	female		"			
273.	Marie Kulstein	24	-	female	woman	Prussia	0		
274.	Anna Margiath	36	-	female	woman	Prussia			
275.	Janas Staba	38	-	male	labourer	"			
276.	Josef Geroka	47	-	male	labourer	"			
277.	Joh. Kocher	24	-	male	labourer	"			
278.	Sodan Gabrisch	24	-	male	labourer	"			
279.	Herm. Katusch	18	-	male	clerk	"			
280.	Gustav Neutsehale	29	-	male	clerk	"			
281.	Wilk. Lwisch	42	-	male	saddler	"			
282.	Anna	15	-	female	daughter	"			
283.	Marie Wahnert	15	-	female	single	Saxony			
284.	Herm. Hoffmann	22	-	male	joiner	"			
285.	W. C. Grahl	19	-	male	joiner	"			
286.	Emilie Faresch	38	-	female	single	"			
287.	M. Wohlbe	39	-	male	weaver	"			
288.	C. H. Winterschein	18	-	male	weaver	"			
289.	Aug. Jul. Fischer	29	-	male	weaver	"			
290.	Amalie	30	-	female	wife	"			
291.	Aug. F. Rosch	34	-	male	weaver	"			
292.	Hermann Neubert	46	-	male	labourer	"			
293.	Auguste	50	-	female	wife	"			
294.	Carl Wenzel	45	-	male	labourer	"			
295.	Franz Lepskal	41	-	male	labourer	"			
296.	Georg Schelmitz	37	-	male	labourer	Prussia	33	22	
297.	Eva	32	-	female	wife	"			
298.	Dorothea	10	-	female		"			
299.	Johanna	8	-	female		"			
300.	Georg	5	-	male	children	"			
301.	Marica	-	5	female		"			
302.	H. Sturm	26	-	male	labourer	"			
303.	Louise Geiser	36	-	female	woman	"			
304.	Gustav	8	4	male		"			
305.	Emma	5	-	female	children	"			
306.	Pauline Becker	29	-	female	woman	Saxony			
307.	Blise	-	7	female	daughter	"			
308.	H. G. Vieth	27	-	male	cigar-maker	Prussia			
309.	Joh. Faeckle	44	-	male	labourer	"			
310.	Martin Maner	45	-	male	labourer	"			
311.	Carl Lange	22	-	male	joiner	"			
312.	Bertha	19	-	female	wife	"			
313.	Rosalie Hoffmann	24	-	female	single	"			
314.	Elias Janowsky	29	-	male	tradesman	"			
315.	Caecilie Sachs	20	-	female	wife	"			
316.	Christoph Pfeiffer	59	-	male	labourer	"			
317.	Amanda	11	-	female		"			
318.	Otto	16	-	male	children	"			
319.	Mathias Fancysch	36	-	male	joiner	"			
320.	Carol. Pridel	25	-	female	single	"			
321.	Julius Schmidt	33	-	male	labourer	"			
322.	Bertha	21	-	female	wife	"			

United States

United States



No.	NAMES	Age		SEX	OCCUPATION	The country to which they severally belong	The country in which they intend to become inhabitants	Died on the voyage	Part of the vessel occupied by each passenger during the voyage	
		Years	Months							
323.	Reinhold Schmidt.		7.	male.	son.	Prussia.				
324.	Joh. Schmidt.	45.		male.	farmer.	"				
325.	Henriette "	45.		female.	wife.	"				
326.	Albert "	16.		male.		"				
327.	Hermann "	10.		male.		"				
328.	Pauline "	8.	6.	female.	children.	"				
329.	Eduard "	7.		male.		"				
330.	Adolf "	5.		male.		"				
331.	Reinhold "		3.	male.		"				
332.	David Klein.	48.		male.	labourer.	Hungary.	3		3	
333.	Hanni "	43.		female.	wife.	"				
334.	Emma "	8.		female.		"				
335.	Josef "	7.		male.	children.	"				
336.	Kate "	5.	6.	female.		"				
337.	Hermann "		10.	male.		"				
338.	W. Miarendorf.	51.		male.	labourer.	Prussia.				
339.	Aug. Peschel.	24.		male.	joiner.	"				
340.	Anna "	32.		female.	wife.	"				
341.	Wilhelmine "	7.		female.	daughter.	"				
342.	Meist. Matzal.	24.		male.	joiner.	"				
343.	Wilh. Werratt.	23.		male.	labourer.	"				
344.	Carl Frank.	27.		male.	mason.	"				
345.	Oscar Michaelis.	22.		male.	labourer.	"				
346.	Heinr. Loges.	30.		male.	joiner.	Prussia.				
347.	Henriette "	27.		female.	wife.	"				
348.	Franz Stangretzki.	45.		male.	tradesman.	Prussia.				
349.	Alwine "	26.		female.	wife.	"				
350.	Christ. Friedel.	27.		male.	labourer.	"				
351.	F. F. Schleicher.	54.		male.	labourer.	"				
352.	Catharina "	54.		female.	wife.	Prussia.				
353.	Franz Pittner.	30.		male.	labourer.	Bohemia.	2		0	
354.	Dr. Harnitz.	22.		male.	labourer.	"				
355.	Johann Fric.	41.		male.	labourer.	Prussia.	29		18	
356.	Maria "	33.		female.	wife.	"				
357.	Franz "	8.	6.	female.		"				
358.	Johann "	7.		male.	children.	"				
359.	Michael "	5.		male.		"				
360.	Rosalie "	3.		female.		"				
361.	Peter "		9.	male.		"				
362.	Eva Hausyl.	24.		female.	unmarried.	"				
363.	Hedwig "	20.		female.	unmarried.	"				
364.	Franz Pampush.	35.		male.	labourer.	"				
365.	Josepha "	27.		female.	wife.	"				
366.	Franz "	5.		male.		"				
367.	Francisca "	4.		female.	children.	"				
368.	Peter "	2.		male.		"				
369.	Johann "		10.	male.		"				
370.	Luiz H. Postedt.	41.		male.	merch <sup>ant</sup> .	"				
371.	Wilhelmine Lindemann.	33.		female.	woman.	"				
372.	Franz "	5.		male.		"				
373.	Louis "	2.		male.	children.	"				
374.	Reinhold "		7.	male.		"				
375.	Emilie "	24.		female.		woman.	"			
376.	Prisca "		10.	female.	daughter.	"				
377.	Wilhelmine "	59.		female.	mother.	"				

United States

United States

55

No.	NAMES	Age		SEX	OCCUPATION	The country to which they severally belong	The country in which they intend to become inhabitants.	Died on the voyage	Part of the vessel occupied by each passenger during the voyage
		Years	Months						
378.	W. H. Kroger	31.	-	male	servant.	Blackburgh.			
379.	F. B. Jacobsen	28.	-	male	merchant.	Norway.	1	0	
380.	Ell. Schulz.	23.	-	male	mason.	Hungary.			
381.	Ludw. Preustholt.	39.	-	male	labourer.	"			
382.	Aug. Fricke	29.	-	male	servant.	Prussia.			
383.	Hans Grähler.	50.	-	male	farmer.	Hannover.			
384.	Dorothea	35.	-	female	wife.	"			
385.	August	4.	-	male		"			
386.	Emma	2.	6.	female	children	"			
387.	Emilie	-	5.	female		"			
388.	Jacob Lewison.	24.	-	male	merchant.	Prussia.			
389.	Adalbert Grunert.	23.	-	male	labourer.	Saxony.			
390.	H. Förgenzer	25.	-	male	joiner.	Hamburg.			
391.	Anna	24.	-	female	wife.	"			
392.	Heiman	-	11.	male	children	"			
393.	Wilhelm	-	1.	male		"			
394.	Witth. Hoepner.	22.	-	male	labourer.	Prussia.			
395.	Witth. Klein.	32.	-	male	labourer.	Hungary.	5	3	
396.	Josef Dvorsetzki	25.	-	male	labourer.	"			
397.	Josefa	18.	-	female	wife.	"			
398.	Joh. Palowitz.	51.	-	male	labourer.	Prussia.	2	0	
399.	Juda Schönberg.	47.	-	male	labourer.	Gallice.			
400.	Joh. Henckel.	36.	-	male	labourer.	Prussia.	13	4	
401.	Aug. Haenig.	23.	-	male	merchant.	"			
402.	Louise Wain	22.	-	female	Orman	Hungary			
403.	Lenny	9	-		daughter	Hungary			

United States

404	Wine	7		male		"			
405	John Fried	28		male	tradesman	Prussia			
406	August. Midland	40		male	labourer	"			
Johanna Sophia Australia List of Stores		female child born on board in the 9 <sup>th</sup> of August 1851.							
	Tea	26							
	Coffee	90							
	Sugar	300							
	Dried Fruits	300							
	McCass	30							
	Salt Beef	3							
	Porte Tins	3							
	Flour	7							
	dried Beans	9							
	yellow Peas	300							
	green	200							
	white Beans	200							
	Vinegar	12							
	Sardines								
	Brandy	45							
	Claret	50							
	Port Sherry	17							
	Liqueurs	17							
	Common Brandy	20							
	Tobacco	8							
	Cigars	20							
	Beer	1600							
	Olives								
	Apples								
	Pears								

New York 18 Aug 1851

