THE GENEALOGICAL SOCIETY
OF UTAH

50 East North Temple • Salt Lake City, Utah 84150 U.S.A.

SHOULD MEASURE .25" AT REDUCTION

0 12x 16x 20x 24x 28x 30x

MANUFACTURED BY
PHOTOGRAPHIC SCIENCES CORPORATION
770 BASKET ROAD
P.O. BOX 338
WEBSTER, NEW YORK, 14580

MICROFILMED BY THE
GENEALOGICAL SOCIETY
SALT LAKE CITY, UTAH AT:

NATIONAL ARCHIVES
WASHINGTON, D.C.

OPERATOR
TONY REILLY

REDUCTION X
15X

DATE FILMED
18 DEC 1986

LIGHT METER SETTING
64-1

FILM EMULSION NUMBER
81390201

FILM UNIT SER. NO.
GS2 1873

PROJECT NUMBER
MD01700

ROLL NUMBER
286

LOCALITY OF RECORD
UNITED STATES OF AMERICA

TITLE OF RECORD
PASSPORT APPLICATIONS

ITEM 1

Roll Note

The passport application finding aids have been microfilmed as National Archives Microfilm Publication M1371, Registers and Indexes for Passport Applications (13 rolls).

Microfilm Publication M1372

PASSPORT APPLICATIONS
1795-1905

Roll 286

Oct. 1-Nov. 30, 1886

THE NATIONAL ARCHIVES
NATIONAL ARCHIVES AND RECORDS ADMINISTRATION

WASHINGTON: 1986

NATIONAL ARCHIVES MICROFILM PUBLICATIONS

Roll 286

Target 1

Vol. 617

Oct. 1-31, 1886

NATIONAL ARCHIVES MICROFILM PUBLICATIONS

PASSPORT
APPLICATIONS.

OCT 31 1906

617

Application for Passport—Naturalized.—40.

No. 80411

Issued Oct. 1, 1886

United States of America.

STATE OF New York
COUNTY OF New York } ss:

I, Frederick Charles Glasel do swear that I was born in Berlin, Germany on or about the Sixth day of October 1842 that I am a NATURALIZED AND LOYAL CITIZEN OF THE UNITED STATES, and about to travel abroad; and further, that I am the IDENTICAL PERSON described in the CERTIFICATE OF NATURALIZATION, herewith presented

Sworn to before me, this 30th day of September 1886

Frederick Charles Glasel

Notary Public.

Court of Common Pleas, City & County of New York Nov. 25, 1872.

Description of Frederick Charles Glasel

Age: 46 years.
Stature: 5 feet, 2 inches, Eng.
Forehead: high
Eyes: grey
Nose: long
Mouth: medium
Chin: small
Hair: auburn
Complexion: fair
Face: round

I, Frederick Charles Glasel do solemnly swear that I will support, protect and defend the Constitution and Government of the United States against all enemies, whether domestic or foreign; and that I will bear true faith, allegiance and loyalty to the same, any ordinance, resolution or law of any State, Convention or Legislature to the contrary notwithstanding; and further, that I do this with a full determination, pledge and purpose, without any mental reservation or evasion whatsoever; and further, that I will well and faithfully perform all the duties which may be required of me by law.

So help me God.

Sworn to before me, this 30th day of September 1886

Frederick Charles Glasel

Five dollars tax, as imposed by law, will be required, in U. S. currency, with each application.
When husband, wife, *minor* children and servants expect to travel together, a single passport for the whole will suffice.
For any other person in the party a separate passport will be required.
Address Department of State, Passport Bureau, Washington, D. C.

No. .....

APPLICATION

of

Fredk Chas. Glasel

For Passport.

The department will
please send passports
and papers to

F. C. Glasel
c/o Bode Bros
396 Fifth Ave
New York

[FORM FOR NATURALIZED CITIZEN.]

No. 8042 Issued Oct. 1, 1886.

UNITED STATES OF AMERICA.

State of New York }
County of New York } ss:

I, P. Michael Graff, do swear that I was born in Hapberg, Kingdom Bavaria, on or about the 17 day of July 1833; that I am a NATURALIZED AND LOYAL CITIZEN OF THE UNITED STATES, and about to travel abroad; and further, that I am the **Identical Person** described in the Certificate of Naturalization herewith presented

Sworn to before me this 25th day of September, 1886.

P. Michael Graf

Albrecht J. Lerche
New York Co. Notary Public.

Probate Court Auglaize County, Ohio, March 29, 1875.

Description of P. Michael Graf.

Age: 53 years.
Stature: 5 feet, 9 inches, Eng.
Forehead: large
Eyes: brown
Nose: regular
Mouth: small
Chin: small
Hair: dark brown
Complexion: florid
Face: small

I, P. Michael Graf, do solemnly swear that I will support, protect, and defend the Constitution and Government of the United States against all enemies, whether domestic or foreign; and that I will bear true faith, allegiance, and loyalty to the same, any ordinance, resolution, or law of any State, Convention, or Legislature to the contrary notwithstanding; and further, that I do this with a full determination, pledge, and purpose, without any mental reservation or evasion whatsoever; and further, that I will well and faithfully perform all the duties which may be required of me by law. So help me God.

Sworn to before me this 25th day of September, 1886.

P. Michael Graf

Albrecht J. Lerche Notary Public N.Y. Co.

Applicant desires passport sent to following address:

A. J. Lerche
117 Chambers Str.
New York City

To the Department of State.

In the matter of the application for a Passport of P. Michael Graff.

Affidavit.

City & County & State of New York ss.

Rev. P. Michael Graf the within named applicant for a Passport being duly sworn, deposes and says:

That a certificate of full naturalization was issued and given to him by the Hon. Levi Hamaker Judge of the Court of Probate of Auglaize County State of Ohio in the year 1875. That the aforesaid Certificate of naturalization has been mislaid by him and that after a careful search for the same he is unable to find said certificate. And as he intends leaving for Europe on the 29th day of September 1886 the time will be to short to apply to the County Court of Auglaize County Ohio. for a duplicate of the certificate issued by said Court as aforesaid. And therefore respectfully ask the Department of State to accept this affidavit in place of the certificate of naturalization, as required by this Department in the communication of September 23/86

Sworn to before me this the 25th day of September 1886.

P. Michael Graf

Albrecht J. Lerche
Notary Public NYC

P.S.

Should aforesaid affidavit not be sufficient I have written at the same time to the County Court of Anglaise Co. to forward ~~the~~ a duplicate of the Certificate to the Department of State.

A. J. Lerche
Notary Public
Wy Co

St Joseph's Hospital
10y Str. 328 New
York City - Sep 20/1886

Dear Sir —

Enclosed please find
Citizen Paper — requesting
you kindly to send
me a pass to travel
through Germany &
Austria.
Hoping to hear
from you, and the
rules to be complied
with (being Chaplain
of the Hospital here and
not acquainted with

the conditions upon
which the passport
is given I
remain yours very
Respectfully
Michael Graff
Cath Priest
Chaplain of St
No 328 Josephs Hospital
109 Str N Y City

HARRY R. SHULTZ,
CUSTOM HOUSE BROKER,
400 Library St.,
PHILADELPHIA.

[No. 375.] Printed and sold by John C. Clark & Sons, 230 Dock St., Philadelphia.

No. 8043

Issued Oct. 1, 1886

UNITED STATES OF AMERICA.

State of Pennsylvania
County of Philadelphia } SS.

I, Edmund R. Springman do swear that I was born in Harrisburg Penna, on or about the 12th day of Dec'r 1841, that I am a NATIVE AND LOYAL CITIZEN OF THE UNITED STATES, and about to travel abroad

Sworn to before me, this 30th day of Sept 1886.

E. R. Springman

H. R. Shultz
Notary Public.

I, William L. Lance, do swear that I am acquainted with the above-named Edmund R. Springman and with the facts stated by him, and that the same are true, to the best of my knowledge and belief.

Sworn to before me, this 30th day of Sept 1886.

W. L. Lance

H. R. Shultz
Notary Public.

Description of Edmund R. Springman

Age: 44 years.
Stature: 5 feet 11 inches, Eng.
Forehead: low
Eyes: grey
Nose: small
Mouth: large
Chin: round
Hair: black
Complexion: dark
Face: round

I, Edmund R. Springman, do solemnly swear that I will support, protect, and defend the Constitution and Government of the United States against all enemies whether domestic or foreign: and that I will bear true faith, allegiance and loyalty to the same, any ordinance, resolution, or law of any State, Convention, or Legislature to the contrary notwithstanding: and further, that I do this with a full determination, pledge, and purpose, without any mental reservation or evasion whatsoever: and further, that I will well and faithfully perform all the duties which may be required of me by law. So help me God.

Sworn to before me, this 30 day of Sept 1886.

E. R. Springman

H. R. Shultz
Notary Public

The above affidavits and oath of allegiance must be attested by a Notary Public, or other officer authorized to administer oaths, whose signature must ALWAYS be accompanied by his OFFICIAL SEAL or the CERTIFICATE OF THE COURT as to his official capacity.
When husband, wife, *minor* children, and servants, expect to travel together, a single passport for the whole will suffice.
For any other person in the party a separate passport will be required.

☞ *Address* DEPARTMENT OF STATE, PASSPORT BUREAU.

HARRY R. SHULTZ,
CUSTOM HOUSE BROKER,
Notary Public and Forwarding Agent,
400 LIBRARY ST.

Philadelphia, Septr 30th 1886.

Passport Bureau
Department of State
Washington
D.C.

Enclosed please find application of Mrs E. R. Springman & Wm L. Lance for Passport also $10= fee for same, Please treat with your usual promptness

Very Respectfully
Your Obdt Servt
H. R. Shultz

[No. 375.] Printed and sold by John C. Clark & Sons, 230 Dock St., Philadelphia.

HARRY R. SHULTZ,
CUSTOM HOUSE BROKER,
400 Library St.,
PHILADELPHIA.

No. 8044 Issued Oct. 1, 1886.

UNITED STATES OF AMERICA.

State of Pennsylvania,
County of Philadelphia, } ss.

I, William L. Lance do swear that I was born in Philadelphia Penna, on or about the 4th day of April 1817, that I am a NATIVE AND LOYAL CITIZEN OF THE UNITED STATES, and about to travel abroad accompanied by my wife Francis M. Lance

Sworn to before me, this 30th day of Sept 1886.

H. R. Shultz
Notary Public.

W. L. Lance

I, Edmund R. Springman, do swear that I am acquainted with the above-named William L. Lance and with the facts stated by him, and that the same are true, to the best of my knowledge and belief.

Sworn to before me, this 30th day of Sept 1886.

H. R. Shultz
Notary Public.

E. R. Springman

Description of William L. Lance

Age: 69 years.
Stature: 5 feet 4 inches, Eng.
Forehead: medium high
Eyes: blue
Nose: large
Mouth: small
Chin: broad
Hair: grey
Complexion: light
Face: long

I, William L. Lance, do solemnly swear that I will support, protect, and defend the Constitution and Government of the United States against all enemies whether domestic or foreign: and that I will bear true faith, allegiance and loyalty to the same, any ordinance, resolution, or law of any State, Convention, or Legislature to the contrary notwithstanding: and further, that I do this with a full determination, pledge, and purpose, without any mental reservation or evasion whatsoever: and further, that I will well and faithfully perform all the duties which may be required of me by law. So help me God.

Sworn to before me, this 30th day of Sept 18 86.

H. R. Shultz
Notary Public

W. L. Lance

The above affidavits and oath of allegiance must be attested by a Notary Public, or other officer authorized to administer oaths, whose signature must ALWAYS be accompanied by his OFFICIAL SEAL or the CERTIFICATE OF THE COURT as to his official capacity.
When husband, wife, *minor* children, and servants, expect to travel together, a single passport for the whole will suffice.
For any other person in the party a separate passport will be required.

☞ *Address* DEPARTMENT OF STATE, PASSPORT BUREAU.

[FORM FOR NATURALIZED CITIZEN.]

No. 8045 **Issued** Oct. 1, 1886

UNITED STATES OF AMERICA.

State of District of Columbia }
County of Washington } ss:

I, Antonio Bragazzi *, do swear that I was born in* Italy *, on or about the* 17th *day of* January 1837*; that I am a* NATURALIZED AND LOYAL CITIZEN OF THE UNITED STATES, *and about to travel abroad; and further, that I am the* **Identical Person** *described in the Certificate of Naturalization herewith presented*

Sworn to before me this 1st *day of* October*, 1886.* Antonio Bregazzi

Newton Benedict,
Passport Clerk ~~Notary Public.~~

Description of Antonio Bregazzi

Age: 49 *years.*		*Mouth:*	medium
Stature: 5 *feet,* 8½ *inches, Eng.*		*Chin:*	short
Forehead:	high	*Hair:*	dark & thin
Eyes:	dark	*Complexion:*	ruddy
Nose:	prominent	*Face:*	oval

U.S. District Court, Southern District of New York, Nov. 4, 1864.

I, Antonio Bregazzi*, do solemnly swear that I will support, protect, and defend the Constitution and Government of the United States against all enemies, whether domestic or foreign; and that I will bear true faith, allegiance, and loyalty to the same, any ordinance, resolution, or law of any State, Convention, or Legislature to the contrary notwithstanding; and further, that I do this with a full determination, pledge, and purpose, without any mental reservation or evasion whatsoever; and further, that I will well and faithfully perform all the duties which may be required of me by law. So help me God.*

Sworn to before me this 1st *day of* October*, 1886.* Antonio Bregazzi

Newton Benedict

Applicant desires passport sent to following address:

[Form for Native Citizen.]

No. 8046 / Issued Oct. 1, 1886

UNITED STATES OF AMERICA.

State of Kansas }
County of Dickinson } ss.

I, Park Jay Stoddard, do swear that I was born in the town of Hopkins State of New York, on or about the Eighth day of September 1854; that I am a **Native and Loyal Citizen of the United States,** and about to travel abroad through Cuba, and Neighboring islands also portions of South America

Sworn to before me this 28th day of September, 1886

Park Jay Stoddard

C. N. Lebold
Notary Public.

I, E. A. Herber, do swear that I am acquainted with the above-named Park Jay Stoddard, and with the facts stated by the above, and that the same are true to the best of my knowledge and belief.

Sworn to before me this 28th day of September, 1886

E. A. Herber

C. N. Lebold
Notary Public.

Description of Park Jay Stoddard

Age, 32 years.
Stature, 5 feet 6 5/8 inches, Eng.
Forehead, High
Eyes, Blue
Nose, Aquiline
Mouth, Medium Size
Chin, Pointed
Hair, Dark Brown
Complexion, Light
Face, Thin (Colorless)

I, Park Jay Stoddard, do solemnly swear that I will support, protect, and defend the Constitution and Government of the United States against all enemies, whether domestic or foreign; and that I will bear true faith, allegiance, and loyalty to the same, any ordinance, resolution, or law of any State, Convention, or Legislature to the contrary notwithstanding; and further, that I do this with a full determination, pledge, and purpose, without any mental reservation or evasion whatsoever; and further, that I will well and faithfully perform all the duties which may be required of me by law: So help me God.

Park Jay Stoddard

Sworn to before me this 28th day of September, 1886

C. N. Lebold N.P.

Applicant desires passport sent to following address:

P. J. Stoddard
Abilene
Kansas

United States of America.

DEPARTMENT OF STATE,

To all to whom these presents shall come Greeting:

The undersigned, Secretary of State of the United States of America, hereby request all whom it may concern to permit Park J. Stoddard a **CITIZEN** of the **UNITED STATES**, safely and freely to pass, and in case of need to give him all lawful Aid and Protection.

DESCRIPTION.

32	Years
...ve 5	Feet 6 5/8 Inches Eng.
...and	high
	blue
	aquiline
...h	medium
	pointed
	dark brown
...plexion	light (colorless)
	thin

Given under my hand and the Seal of the Department of State, at the City of Washington, the 1st day of October in the year 1886, and of the Independence of the United States the one hundred and eleventh

T. F. Bayard

Signature of the Bearer.

No. 81046

P. R. PITTS, *President*

P. J. STODDARD, *Sec. & Treas.*

ABILENE MILL & ELEVATOR CO.

FULL ROLLER SYSTEM.
CAPACITY, 150 BBLS.

DIRECTORS:
P. R. PITTS,
P. J. STODDARD,
C. P. PITTS,
E. D. HUMPHREY,
S. A. FLENNER.

BRANDS { IMPERIAL. LEADER.

A. GAST & CO. - ST LOUIS & N.Y.

Abilene, Kas. Sep 25 1886

To Chief Passport Bureau
Washington D.C.

Dear Sir. Enclosed find currency $5.00 for which please send to me soon as possible passport

Yours most respfly
P. J. Stoddard

Application for Passport.—Native.

W. Reid Gould, Law Blank Publisher and Stationer, 168 Nassau St., N. Y.

No. 8047 Issued Oct. 1, 1886

UNITED STATES OF AMERICA.

STATE OF New York }
COUNTY OF New York } ss.

I, George E. Beers do swear that I was born in the State of Michigan County of Saint Clair on or about the 26th day of July 1854 that I am a Native and loyal citizen of the United States of America, and am about to travel abroad

Sworn to before me, this 30 day of September 1886 } Geo. E. Beers

Geo Hellum
Notary Public.

I, James H. Robbins do swear that I am acquainted with the above-named Geo E Beers and with the facts stated by him and that the same are true to the best of my knowledge and belief.

Sworn to before me, this 30 day of September 1886 } James H. Robbins

Geo Hellum
Notary Public.

Description of George E. Beers

Age: 32 years.
Stature: 5 feet, 5 inches, Eng.
Forehead: High
Eyes: Blue
Nose: Straight
Mouth: Medium
Chin: Regular
Hair Light Brown
Complexion: Fair
Face: Oval

I, George E Beers do solemnly swear that I will support, protect and defend the Constitution and Government of the United States against all enemies, whether domestic or foreign; and that I will bear true faith, allegiance, and loyalty to the same, any ordinance, resolution or law of any State, Convention or Legislature to the contrary notwithstanding; and further, that I do this with a full determination, pledge and purpose, without any mental reservation or evasion whatsoever; and further, that I will well and faithfully perform all the duties which may be required of me by law.

So help me God.

Sworn to before me this 30 day of September 1886 } Geo. E. Beers

Geo Hellum Notary Public

Five dollars tax, as imposed by law, will be required, in U. S. currency, with each application.
When husband, wife, *minor* children and servants expect to travel together, a single passport for the whole will suffice.
For any other person in the party a separate passport will be required.
Address Department of State, Passport Bureau, Washington, D. C.

Custom House, New York,

Collector's Office, September 30, 1886

Sir

I respectfully ask for a passport for George E. Beers a Citizen of the United States as per affidavits and description herewith enclosed.

Very Respectfully
Your Obt. Servant
Geo Hilliard

Hon.
Thomas F. Bayard
Secretary of State

8048 / Oct. 1. 1886.

M. R. WARREN,
Publisher of the "STANDARD" Law Blanks,
336 Washington St., Boston.

DESCRIPTION.

Age, 38
Stature, 5 feet 6½ in., Eng.
Forehead, medium
Eyes, blue
Nose, greekish
Mouth, large
Chin, thin
Hair, sandy
Complexion, light
Face, long

Affidavit of Applicant for a Passport from State Dept.

I, Joseph Reddington of Boston in the State of Massachusetts do testify and declare that I was born in Galway Ireland on or about the 26 day of Dec 1848 that I am a Naturalized and Loyal Citizen of the United States, and about to travel abroad, and further that I am the Identical Person described in the certificate of Naturalization herewith presented.

Joseph Reddington

United States of America.

COMMONWEALTH OF MASSACHUSETTS.

County of Suffolk
City of Boston } ss.

On this 29 day of Sept A. D. 1886 before me W. O. Munroe, a Notary Public, duly commissioned and qualified for the county aforesaid, personally appeared Joseph Reddington who, being duly sworn, declared that the foregoing statement, by him subscribed, is true.

In testimony whereof, I have hereunto set my hand and affixed my seal of office, this day and year last written.

W. O. Munroe
Notary Public.

U. S. Circuit Court, Massachusetts, Oct. 14, 1886

When husband, wife, *minor* children, and servants expect to travel together, a single passport for the whole will suffice.
For any other person in the party a separate passport will be required.
☞ *Address* DEPARTMENT OF STATE, PASSPORT BUREAU.

I Joseph Reddington an applicant for a Passport from the State Department, as per evidence of American citizenship furnished herewith, do solemnly swear that I will support, protect, and defend the Constitution and Government of the United States, against all enemies, whether domestic or foreign, and that I will bear true faith, allegiance, and loyalty to the same, any ordinance, resolution, or law of any State, Convention, or Legislature to the contrary notwithstanding; and, further, that I do this with a full determination, pledge, and purpose, without any mental reservation or evasion whatsoever; and, further, that I will well and faithfully perform all the duties which may be required of me by law: So help me God.

Joseph Reddington

Subscribed and sworn to before me this 29 day of Sept 1886

John Munroe

Notary Public.

Sep 29 1886

Sir:

At the request of Joseph Reddington
an American citizen, I herewith forward evidence of his citizenship, and respectfully solicit a Passport from the State Department.

Your obed't Serv't,

Wm Monroe

To the Hon. Secretary of State.

Please forward the Passport per mail to

C. Atkins & Co
35 Broad St
Boston
Mass.

Curry

Application for Passport.—Naturalized. (

W. Reid Gould, Law Blank Publisher and Stationer, 168 Nassau St., N. Y.

No. 8049

Issued Oct. 1, 1886.

UNITED STATES OF AMERICA.

STATE OF .... }
COUNTY OF .... } ss.

I, Salomon Serruya do swear that I was born in Tanger, Morocco on or about the 17th day of September, 1865 that I am a NATURALIZED AND LOYAL CITIZEN OF THE UNITED STATES, and about to travel abroad; and further, that I am the **Identical Person** described in the *Certificate of Naturalization*, herewith presented

Sworn to before me, this 30th day of September 1886

L. J. Snowball
Notary Public, N. Y. Co.

x Salomon Serruya

Kings County Court, N. Y., Sept. 30, 1886.

Description of Salomon Serruya

Age:	21 years.	Mouth:	large
Stature:	5 feet, 3 1/2 inches, Eng.	Chin:	reg.
Forehead:	high	Hair:	black
Eyes:	black	Complexion:	dark
Nose:	aquiline	Face:	oval

I, Salomon Serruya do solemnly swear that I will support, protect and defend the Constitution and Government of the United States against all enemies, whether domestic or foreign; and that I will bear true faith, allegiance, and loyalty to the same, any ordinance, resolution or law of any State, Convention or Legislature to the contrary notwithstanding; and further, that I do this with a full determination, pledge and purpose, without any mental reservation or evasion whatsoever; and further, that I will well and faithfully perform all the duties which may be required of me by law.

So help me God.

Sworn to before me this 30th day of September 1886

L. J. Snowball
N. Y. Co.

x Salomon Serruya

Five dollars tax, as imposed by law, will be required, in U. S. currency, with each application.
When husband, wife, *minor* children and servants expect to travel together, a single passport for the whole will suffice.
For any other person in the party a separate passport will be required.
Address Department of State, Passport Bureau, Washington, D C.

Please address both passports
[illegible]
Box 3625, New York P. Office.

Application for Passport.—Naturalized. 1 W. Reid Gould, Law Blank Publisher and Stationer, 168 Nassau St., N. Y.

No. 8050 Issued Oct 1, 1886,

UNITED STATES OF AMERICA.

STATE OF New York }
COUNTY OF New York } ss.

I, Isaac Anichar do swear that I was born in Oran, Algeria on or about the 25th day of August, 1865; that I am a NATURALIZED AND LOYAL CITIZEN OF THE UNITED STATES, and about to travel abroad; and further, that I am the **Identical Person** described in the ***Certificate of Naturalization***, herewith presented

Sworn to before me, this 30th day of September 1886 } X יצחק עניכר

L. J. Snowball
Notary Public.
N. Y. Co.

County Court of Kings County, N. Y. Sept. 30. 1886

Description of Isaac Anichar,

Age:	21 years.	Mouth:	reg.
Stature:	5 feet, 3 inches, Eng.	Chin:	"
Forehead:	high	Hair:	black
Eyes:	black	Complexion:	dark
Nose:	aquiline	Face:	oval

I, Isaac Anichar do solemnly swear that I will support, protect and defend the Constitution and Government of the United States against all enemies, whether domestic or foreign; and that I will bear true faith, allegiance, and loyalty to the same, any ordinance, resolution or law of any State, Convention or Legislature to the contrary notwithstanding; and further, that I do this with a full determination, pledge and purpose, without any mental reservation or evasion whatsoever; and further, that I will well and faithfully perform all the duties which may be required of me by law.

So help me God.

Sworn to before me this 30th day of September 1886 } X יצחק עניכר

L. J. Snowball
Notary Public, N. Y. Co.

Five dollars tax, as imposed by law, will be required, in U. S. currency, with each application.
When husband, wife, *minor* children and servants expect to travel together, a single passport for the whole will suffice.
For any other person in the party a separate passport will be required.
Address Department of State, Passport Bureau, Washington, D. C.

Please address both passports
R. G. Socorro.
P.O., box 2625 — N. York City.

✓

[FORM FOR NATURALIZED CITIZEN.]

No. 8051 **Issued** Oct. 1, 1886.

UNITED STATES OF AMERICA.

State of Ohio.
County of Darke } ss:

I, G. Wm Oelschläger, *do swear that I was born* in Herberhousen in the Kingdom of Hanover Germany, *on ~~or about~~ the* Third *day of* December 1819; *that I am a* **NATURALIZED AND LOYAL CITIZEN OF THE UNITED STATES,** *and about to travel abroad; and further, that I am the* **Identical Person** *described in the Certificate of Naturalization herewith presented*

Sworn to before me this 27th *day of* September, *1886.*

S. L. Kolp Probate Judge D. C. O.
~~Notary Public.~~

G Wm Oelschäger

Description of G. Wm Oelschläger

Age: 66 *years.*
Stature: 5 *feet,* 6 *inches, Eng.*
Forehead: High & Broad
Eyes: Gray
Nose: Somewhat Bend
Mouth: full
Chin: full & clean
Hair: Blond mixed with Gray
Complexion: Healthy appearance
Face: full considering age

I, G. Wm Oelschläger, *do solemnly swear that I will support, protect, and defend the Constitution and Government of the United States against all enemies, whether domestic or foreign; and that I will bear true faith, allegiance, and loyalty to the same, any ordinance, resolution, or law of any State, Convention, or Legislature to the contrary notwithstanding; and further, that I do this with a full determination, pledge, and purpose, without any mental reservation or evasion whatsoever; and further, that I will well and faithfully perform all the duties which may be required of me by law. So help me God.*

Sworn to before me this 27th *day of* September, *1886.*

S. L. Kolp Probate Judge D. C. O.

G Wm Oelschläger

Passport sent to following address: G. Wm Oelschläger
Pikeville
Darke County
Ohio.

Court of Common Pleas Miami County, Ohio, Oct. 26, 1852. Name corrected by Judge Clyde, of Miami Probate Court.

Piketville, Darke Co. Ohio
Sept 28th 1886

Mr N. Benedict.
passport Clerk.

Dear Sir.

i herewith Return to you my Naturalization papers corrected in the Spelling of my name, and this is all that can be done, my Certificate was Issued in the Comon pleas Court, Since then a new Court, the Probate Court has been made or organized, the new Naturalization blank are different from the one that i have, the Probate Judge of Miami County O, also Certifys that i am the person for whom the Nat Certificate, dated Oct 26 th 1852 was Issued, namely G.W.m Oelschlä (ger) i also filled out the Blank for application for a pass, which you, Dear Sir will find inclosed, and if you will not send me a pass, then please send back to me my $5.00 and all my papers, at once and i will go without a pass, ~~with my name properly written~~ rather, then a pass with my name

improperly written

for my Dear Sister is very low 74 years old, not Expected to live over Winter, and i will see her, if God willing.

i have Sustained a lost of about $25.00 allready by this delay, for the Steam Ship Co's had put down the price to allmost one half in Some instances. but will raise the price to the old Standard about October,

but nichts für ung ist mein Freund

I remain Most Respectfully your Freind and Servant

G. Wm. Oelschläger

Pikeville Ohio

Dark Co

Application for Passport.—Native.

W. Reid Gould, Law Blank Publisher and Stationer, 168 Nassau St., N. Y.

No. 8052

Issued Oct. 2, 1886

UNITED STATES OF AMERICA.

STATE OF New York
COUNTY OF New York } ss.

I, William H Wing do swear that I was born in the State of Connecticut County of Hartford on or about the 28th day of September 1836 that I am a Native and loyal citizen of the United States of America, and am about to travel abroad

Sworn to before me, this 1st day of October 1886

William H Wing

Geo Allen
Notary Public.

I, James H Robertson do swear that I am acquainted with the above-named William H Wing and with the facts stated by him and that the same are true to the best of my knowledge and belief.

Sworn to before me, this 1st day of October 1886

Jas. H. Robertson

Geo Allen
Notary Public.

Description of William H Wing

Age: 50 years.
Stature: 5 feet, 7½ inches, Eng.
Forehead: High
Eyes: Bluish Gray
Nose: Prominent
Mouth: Medium
Chin: Regular
Hair: Gray
Complexion: Florid
Face: Oval

I, William H Wing do solemnly swear that I will support, protect and defend the Constitution and Government of the United States against all enemies, whether domestic or foreign; and that I will bear true faith, allegiance, and loyalty to the same, any ordinance, resolution or law of any State, Convention or Legislature to the contrary notwithstanding; and further, that I do this with a full determination, pledge and purpose, without any mental reservation or evasion whatsoever; and further, that I will well and faithfully perform all the duties which may be required of me by law.

So help me God.

Sworn to before me this 1st day of October 1886

William H Wing

Geo Allen
Notary Public

Five dollars tax, as imposed by law, will be required, in U. S. currency, with each application.
When husband, wife, *minor* children and servants expect to travel together, a single passport for the whole will suffice.
For any other person in the party a separate passport will be required.
Address Department of State, Passport Bureau, Washington, D. C.

Custom House, New York,

Collector's Office, October 1st, 1886

Sir

I respectfully ask for a passport for William H. King a citizen of the United States. as per affidavits and description herewith enclosed.

Very Respectfully
Your Obt. Servant
Geo Williams

Hon.
Thomas F. Bayard
Secretary of State

Application for Passport.—Native. 1 W. Reid Gould, Law Blank Publisher and Stationer, 168 Nassau St., N. Y.

No. 8053 Issued Oct. 2, 1886

UNITED STATES OF AMERICA.

STATE OF New York }
COUNTY OF New York } ss.

I, Frank B. Morton do swear that I was born in the State of New York County of New York on or about the 8th day of May 1853 that I am a Native and loyal citizen of the United States of America, and am about to travel abroad

F. B. Morton

Sworn to before me, this First day of October 1886
Jas G Sickles
Notary Public. Kings Co
Cert. filed in N.Y. Co

I, Joseph A Vega do swear that I am acquainted with the above-named Frank B Morton and with the facts stated by him and that the same are true to the best of my knowledge and belief.

Sworn to before me, this 1st day of October 1886
Joseph A Vega
Jas G Sickles
Notary Public. Kings Co
Cert. filed in N.Y. Co

Description of Frank B Morton

Age:	33 years.	Mouth:	Small
Stature:	5 feet, 10 inches, Eng.	Chin:	Oval
Forehead:	High	Hair:	Brown
Eyes:	Brown	Complexion:	Fair
Nose:	Medium	Face:	Long

I, Frank B Morton do solemnly swear that I will support, protect and defend the Constitution and Government of the United States against all enemies, whether domestic or foreign; and that I will bear true faith, allegiance, and loyalty to the same, any ordinance, resolution or law of any State, Convention or Legislature to the contrary notwithstanding; and further, that I do this with a full determination, pledge and purpose, without any mental reservation or evasion whatsoever; and further, that I will well and faithfully perform all the duties which may be required of me by law.

So help me God.

F. B. Morton

Sworn to before me this First day of October 1886
Jas G Sickles
Notary Public
Kings Co
Cert. filed in N.Y. Co

Five dollars tax, as imposed by law, will be required, in U. S. currency, with each application.
When husband, wife, minor children and servants expect to travel together, a single passport for the whole will suffice.
For any other person in the party a separate passport will be required.
Address Department of State, Passport Bureau, Washington, D. C.

No. ....

APPLICATION

OF

Frank B. Morton

FOR PASSPORT.

180 Pearl St. NY
October 1 1886

Gents
Enclosed find applicat
for renewal of Passport to
Frank B Burton also fee
he wishes to leave for Havana
on Monday. If you can
send the passport on Saturday
you would oblige

Yours
Geo G Sickles

Messrs. Mosle, Bros.
No. 52 Exchange Place.
New York City.
N.Y.

Application for Passport.—Naturalized. W. Reid Gould, Law Blank Publisher and Stationer, 168 Nassau St., N. Y.

No. 8054 Issued Oct. 2, 1886.

UNITED STATES OF AMERICA.

STATE OF New York.
COUNTY OF Putnam. } ss.

I, John Julius Schulz do swear that I was born in the City of Danzig Prussia on or about the Sixteenth day of November 1858 that I am a NATURALIZED AND LOYAL CITIZEN OF THE UNITED STATES, and about to travel abroad; and further, that I am the **Identical Person** described in the **Certificate of Naturalization**, herewith presented

Supreme Court Orange County, N. Y. March 3, 1886,

Sworn to before me, this First day of October 1886 } John Julius Schulz

Seymour B. Nelson
Notary Public. Putnam County N.Y.

Description of

Age: Twenty seven years. Mouth: Small
Stature: Five feet, eight inches, Eng. Chin: medium
Forehead: Low. Hair: Light Brown
Eyes: Grey Complexion: Fair
Nose: Prominent Face: Oval

I, John Julius Schulz do solemnly swear that I will support, protect and defend the Constitution and Government of the United States against all enemies, whether domestic or foreign; and that I will bear true faith, allegiance, and loyalty to the same, any ordinance, resolution or law of any State, Convention or Legislature to the contrary notwithstanding; and further, that I do this with a full determination, pledge and purpose, without any mental reservation or evasion whatsoever; and further, that I will well and faithfully perform all the duties which may be required of me by law.

So help me God.

Sworn to before me this First day of October 1886 } John Julius Schulz

Seymour B. Nelson Notary Public Putnam County N.Y.

Five dollars tax, as imposed by law, will be required, in U. S. currency, with each application.
When husband, wife, *minor* children and servants expect to travel together, a single passport for the whole will suffice.
For any other person in the party a separate passport will be required.
Address Department of State, Passport Bureau, Washington, D. C.

No. .....

APPLICATION

OF

John Julius Schulz.

FOR PASSPORT.

Cold Spring N.Y.
Oct 1st 1886

Department of State
Passport Bureau
Washington DC.
Enclosure
Please find
application for passport for
John Julius Schulz who desires
to visit the island of Cuba the
certificate of naturalization is
also inclosed with the 5.00 fee
have the kindness to issue
passport and forward with
naturalization certificate to
Messrs Mosle Bros. No. 52
Exchange Place New York City
with all convenient speed and
oblige

Yours resp'ly
J. J. Schultz

per S. J. Nelson
Cold Spring N.Y.

8055 Check Oct. 2, 1886.

Issued by
G. PARISH OGDEN & CO.,
BANKERS,
TROY, N. Y.

United States of America.

State of New York,
County of Rensselaer, } ss.

I, Alfred Mosher, do swear that I was born in the State of Vermont on or about the 14th day of April 1819, that I am a native and Loyal Citizen of the United States, and about to travel abroad.

Alfred Mosher

Sworn to before me, this 1st day of Octo 1886

Frank Ogden
Notary Public.

I, A. W. Harrington Jr. do swear that I am acquainted with the above-named Alfred Mosher, and with the fact above stated by him, and that the same are true, to the best of my knowledge and belief.

A W Harrington Jr.

Sworn to before me, this 1st day of Octo 1886

Frank Ogden
Notary Public.

Description of Alfred Mosher

Age:	Sixty Eight years	Mouth:	medium size
Stature:	5 ft. 8 inches, English.	Chin:	medium
Forehead:	high	Hair:	grayish black
Eyes:	blue	Complexion:	rather dark
Nose:	promenent	Face:	oval

UNITED STATES OF AMERICA.

State of New York,
County of Rensselaer, } ss.

I, Alfred Mosher

do solemnly swear that I will support, protect and defend the Constitution and Government of the United States against all enemies, whether domestic or foreign, and that I will bear true faith, allegience and loyalty to the same, any ordinance, resolution, or law of any State, convention or legislature to the contrary notwithstanding; and, further, that I do this with a full determination, pledge and purpose, without any mental reservation or evasion whatsoever; and, further, that I will well and faithfully perform all the duties which may be required of me by law: So help me God.

Alfred Mosher

Sworn to and subscribed before me, this 1st day of Octo 1886

Frank Ogden
Notary Public.

National Seal.

Please send Passport to
Ogden Bacon & Co Troy N.Y.

G. PARISH OGDEN. J. FRANK CALDER. GOUVERNEUR OGDEN.

Ogden, Calder & Co.
Bankers, Brokers
and
Insurance Agents.

Troy, N.Y. Oct 1st 1886

Hon. Secretary of State
Washington, D.C.

Dear Sir,

Please find enclosed application for passport for Alfred Mosher & our No 1570 Mess. Vermilye & Co. $5- in payment of fees thereon.

We would like to receive this on Tuesday next if possible as the Gentleman expects to leave town by that time.

Yours truly
Ogden Calder & Co
Davis

[Form for Native Citizen.]

No. 8056 Issued Oct. 4, 1886

UNITED STATES OF AMERICA.

State of New York } ss.
City & County of New York

I, Guy C. Armstrong, do swear that I was born in the Town of Thompson, Geauga Co, Ohio, on or about the twenty ninth day of December 1850; that I am a **Native and Loyal Citizen of the United States**, and about to travel abroad

Sworn to before me this twenty ninth day of September, 1886

Guy C. Armstrong

Henry C. Banks
Notary Public.
3 John St N.Y. City

I, Arthur K. Hiscox, do swear that I am acquainted with the above-named Guy C. Armstrong, and with the facts stated by him, and that the same are true to the best of my knowledge and belief.

Sworn to before me this thirtieth day of September, 1886

Arthur K. Hiscox

Henry C. Banks
Notary Public.

Description of

Age, 35 years.
Stature, six feet ____ inches, Eng.
Forehead, broad, retreating slightly
Eyes, greyish blue
Nose, roman, pronounced
Mouth, large — medium
Chin, medium
Hair, grizzly dark brown
Complexion, fair
Face, oval

I, Guy. C. Armstrong, do solemnly swear that I will support, protect, and defend the Constitution and Government of the United States against all enemies, whether domestic or foreign; and that I will bear true faith, allegiance, and loyalty to the same, any ordinance, resolution, or law of any State, Convention, or Legislature to the contrary notwithstanding; and further, that I do this with a full determination, pledge, and purpose, without any mental reservation or evasion whatsoever; and further, that I will well and faithfully perform all the duties which may be required of me by law: So help me God.

Guy C. Armstrong

Sworn to before me this 29th day of September, 1886.

Henry C. Banks
Notary Public. N.Y. City

Applicant desires passport sent to following address:

[Form for Native Citizen.]

No. 8057 Issued Oct 4. 1886

UNITED STATES OF AMERICA.

State of Minnesota } ss.
County of Hennepin }

I, Carroll T. Hobart, do swear that I was born in the State of Vermont, on or about the 4th day of Oct AD 1839; that I am a **Native and Loyal Citizen of the United States**, and about to travel abroad in the Argentine Republic of South America

Sworn to before me this 29th day of Sept, 1886

Carroll T. Hobart

M. M. Budlong
Notary Public.
N. Y. City & Co

I, Thomas Cavanaugh, do swear that I am acquainted with the above-named Carroll T. Hobart, and with the facts stated by him, and that the same are true to the best of my knowledge and belief.

Sworn to before me this 29th day of Sept, 1886

Thos Cavanaugh

M. M. Budlong
Notary Public.
N. Y. City & Co

Description of Carroll T. Hobart

Age, 47 years.
Stature, 5 feet 11 inches, Eng.
Forehead, average height.
Eyes, black
Nose, straight
Mouth, medium
Chin, medium — double
Hair, dark brown
Complexion, dark
Face, full — round

I, Conrad T. Hobart, do solemnly swear that I will support, protect, and defend the Constitution and Government of the United States against all enemies, whether domestic or foreign; and that I will bear true faith, allegiance, and loyalty to the same, any ordinance, resolution, or law of any State, Convention, or Legislature to the contrary notwithstanding; and further, that I do this with a full determination, pledge, and purpose, without any mental reservation or evasion whatsoever; and further, that I will well and faithfully perform all the duties which may be required of me by law: So help me God.

Carroll T. Hobart

Sworn to before me this 29th day of Sept, 1886

M. M. Budlong Notary Public

Applicant desires passport sent to following address:

[Form for Native Citizen.]

No. 8058 Issued Oct. 4, 1886

UNITED STATES OF AMERICA.

~~State of~~ District of Columbia } ss.
County of Washington

I, Thomas Cavanaugh, do swear that I was born in the State of Vermont, on or about the 5th day of June 1843; that I am a **Native and Loyal Citizen of the United States,** and about to travel abroad

Sworn to before me this 27th day of September, 1886

Thos Cavanaugh

Newton Benedict
Passport Clerk ~~Notary Public.~~

I, ; do swear that I am acquainted with the above-named , and with the facts stated by , and that the same are true to the best of my knowledge and belief.

Sworn to before me this day of , 18

Notary Public.

Description of Thomas Cavanaugh

Age, 43 years.
Stature, 6 feet inches, Eng.
Forehead, high
Eyes, blue
Nose, long
Mouth, medium
Chin, broad
Hair, dark gray
Complexion, fair
Face, oval

I, Thomas Cavanaugh, do solemnly swear that I will support, protect, and defend the Constitution and Government of the United States against all enemies, whether domestic or foreign; and that I will bear true faith, allegiance, and loyalty to the same, any ordinance, resolution, or law of any State, Convention, or Legislature to the contrary notwithstanding; and further, that I do this with a full determination, pledge, and purpose, without any mental reservation or evasion whatsoever; and further, that I will well and faithfully perform all the duties which may be required of me by law: So help me God.

Thos Cavanaugh

Sworn to before me this 27th day of September, 1886.

Newton Benedict

Applicant desires passport sent to following address:

E.
S.
in
m

I, Andrew S. Lovejoy, do swear that I am acquainted with the above-named Mary Jane Bonnett, and with the facts stated by her, and that the same are true to the best of my knowledge and belief.

Sworn to before me this second day of October, 1886

Andrew S. Lovejoy

Benj. M. Odell

Notary Public. of N.J.

[FORM FOR NA[redacted].]

No. 8059 money order 384112 Issued Oct. 4, 1886

UNITED STATES OF AMERICA.

State of New Jersey
County of Union } ss:

I, Mary Jane Bonnett, do swear that I was born in the City of New York, on or about the 20th day of June 1846; that I am a [redacted]D LOYAL CITIZEN OF THE UNITED STATES, and about to travel abroad; and further, that I am the **Identical Person** described ~~in the~~ [redacted] herewith [redacted]

Mary Jane Bonnett

Sworn to before me this 29th day of Sept. 1886

Benj. N. Ogden
Notary Public. of N.J.

Erasures of words "Naturalized and" & "in the certificate of Naturalization" & "presented" made before Executing B. N. Ogden Notary Public

Description of Mary Jane Bonnett

Age: 40 years.	Mouth: medium
Stature: 5 feet, inches, Eng.	Chin: round
Forehead: high	Hair: dark brown
Eyes: brown	Complexion: brunette
Nose: long	Face: oval

I, Mary J. Bonnett, do solemnly swear that I will support protect, and defend the Constitution and Government of the United States against all enemies, whether domestic or foreign; and that I will bear true faith, allegiance, and loyalty to the same, any ordinance, resolution, or law of any State, Convention, or Legislature to the contrary notwithstanding; and further, that I do this with a full determination, pledge, and purpose, without any mental reservation or evasion whatsoever; and further, that I will well and faithfully perform all the duties which may be required of me by law. So help me God.

Mary Jane Bonnett

Sworn to before me this 29th day of Sept. 1886

Benj. N. Ogden
Notary Public of N.J.

SEAL HERE.

Notary's Seal must in all cases appear upon this Application.

B. M. OGDEN,
REAL ESTATE & INSURANCE AGENT,
No. 235 Broad Street,

Elizabeth, N. J., Sept 30 1886

State Department

Herewith find an application for a passport to travel in Europe &c. for Miss Mary Jane Bonnett, who is a native of this country. Will this form answer? and what is the charge? On receipt of ~~your~~ a reply the amount will be forwarded.

Respectfully
B. M. Ogden

8060 1 (B. 3345.) Oct. 4, 1886.

C. B. RICHARD & CO.,
NEW YORK.

d° 117

UNITED STATES OF AMERICA.

State of ~~New York~~ Nebraska
City ~~and~~ County of ~~New York~~ Hall of Grand Island } ss.

I, Johann H. F. Moeller, do swear that I was born in Germany, on or about the 2nd day of May 1861; that I am a Naturalized and Loyal Citizen of the United States, and about to travel abroad

and further, that I am the identical person described in the Certificate of Naturalization herewith presented.

Sworn to before me this 25th day of September, 1886

Johann H. F. Moeller

John Wallichs
Notary Public.

I, Theodor Dall, do swear that I am acquainted with the above-named Johann H. F. Moeller, and with the facts stated by him, and that the same are true to the best of my knowledge and belief.

Sworn to before me this 25 day of September, 1886

Theodore Dall

John Wallichs
Notary Public.

District Court, Carroll County Iowa, April 24, 1884,

DESCRIPTION OF Johann H. F. Moeller

Age,	25 years.	Mouth,	Small
Stature,	5 feet 10 inches, Eng.	Chin,	round
Forehead,	high	Hair,	blond
Eyes,	Grey	Complexion,	light
Nose,	small	Face,	long

I, Johann H. F. Moeller, do solemnly swear that I will support, protect, and defend the Constitution and Government of the United States against all enemies, whether domestic or foreign; and that I will bear true faith, allegiance, and loyalty to the same, any ordinance, resolution, or law of any State, Convention, or Legislature to the contrary notwithstanding; and further, that I do this with a full determination, pledge, and purpose, without any mental reservation or evasion whatsoever; and further, that I will well and faithfully perform all the duties which may be required of me by law: So help me God.

Johann H. F. Moeller

Sworn to before me this 25 day of September, 1886

John Wallichs
Notary Public.

O. L. RICHARD. ESTABLISHED 1847. E. L. BOAS.

C. B. RICHARD & CO.

BANKERS,

General Passenger Agents Hamburg Mail Steamships.

GENERAL FORWARDING AND COMMISSION MERCHANTS,

No. 61 BROADWAY, N. Y.

House in Europe: C. B. Richard & Boas, Hamburg.

CABLE ADDRESS: AGNES, NEW YORK.

Chicago, Oct. 1st 1886.

Cor. Washington and La Salle Streets.

Department of State,
(Passport Division)
Washington, D.C.

Gentlemen,

Enclosed please find certificate of naturalization and application for a passport of Johann H. F. Moeller, together with fee of $5.00.

Please have the passport issued and sent to C. B. Richard & Co., Chicago, and greatly oblige

Yours very respectfully
[signature] Manager

1 application,
1 certificate
$5.

8061 Oct. 4, 1886

PERSONAL DESCRIPTION of Ira L. Kelso

age 30 years, stature 6 feet 2 inches, forehead high

eyes blue nose aquiline mouth medium chin round hair brown complexion fair face oval

---

I, Ira L. Kelso do solemnly, sincerely, and truly swear, that I am a CITIZEN of the United States, having been born in the Town of Northampton County of Summit and State of Ohio

So help me God.

Sworn to before me, this 2nd day of October 1886

Ira L. Kelso

Samuel A. Godwin

NOTARY PUBLIC.

I, George H. Brewer of Orange State of New Jersey do swear, that I am acquainted with Ira L. Kelso and have always understood and believe him to be a citizen of the United States, as set forth in the foregoing affidavit.

So help me God.

Sworn to before me, this 2nd day of October 1886

Geo. H. Brewer

Samuel A. Godwin

NOTARY PUBLIC.

I, Ira L. Kelso of Akron in the State of Ohio do solemnly swear that I will support, protect and defend the Constitution and Government of the United States, against all enemies, whether domestic or foreign, and that I will bear true faith, allegiance, and loyalty to the same, any ordinance, resolution, or law of any State Convention or Legislature to the contrary notwithstanding; and, further, that I do this with a full determination, pledge, and purpose, without any mental reservation or evasion whatsoever; and, further, that I will well and faithfully perform all the duties which may be required of me by law.

So help me God.

Sworn to before me, this 2nd day of October 1886

Ira L. Kelso

Samuel A. Godwin

NOTARY PUBLIC.

SAMUEL GODWIN'S SONS.
~~S. GODWIN & SON,~~
NOTARIES PUBLIC, 47 William St
~~60 Wall Street, cor. Pearl,~~
NEW YORK

New York, October 2nd 1886

Hon. Thomas F. Bayard
Secretary of State,
Washington, D. C.

Dear Sir: Ira L. Kelso

a Citizen of the United States, desires a Passport. Please forward the same at your earliest convenience, to ~~his address~~ said party, care of Agent. W. S. McGrazie Steamship Co. Newport News. Virginia

And Oblige,

Your obedient Servant,

Samuel Godwin Sons

United States of America. STATE OF NEW YORK, ss.

By this Public Instrument be it Known, to all whom the same doth or may in any wise concern, that Samuel A. Godwin a Public Notary in and for the State of New York, by Letters Patent under the Great Seal of State, duly commissioned and sworn, dwelling in the City of Brooklyn

Do hereby Certify, That Ira L. Kelso and George H. Brower

the persons named in the annexed papers appeared before me, and, being duly sworn according to Law, each subscribed the declaration made by them respectively, which I deem sufficient proof of the citizenship of the said party of the first part, and I certify the annexed description of person to be correct.

IN TESTIMONY WHEREOF, I have subscribed my name and caused my official Notarial Seal to be hereunto affixed, this second day of October in the year of our Lord one thousand eight hundred and ~~seventy~~ Eighty six

Samuel A. Godwin
Notary Public for the State of New York.

/

№ 8062

Oct. 4, 1886.

United States of America,

STATE OF MARYLAND, to wit:

I, the subscriber, a Notary Public, by Letters Patent, under the Great Seal of the State of Maryland, commissioned and duly qualified, residing in the City of Baltimore, in the State aforesaid, do hereby certify, attest and make known, that on the day of the date hereof, before me personally appeared *William Wachsmann* an American citizen

Age, — *19* — years,
Stature, — *6* — feet — *1* — inches, English,
Forehead, *High*
Eyes, *Grey*
Nose, *Prominent*
Mouth, *Large*
Chin, *Sharp*
Hair, *Light*
Complexion, *Fair*
Face, *Aval*

Tax Enclosed $5

Forward Passport to Wm. McNorris Baltimore Md

who being by me duly and solemnly sworn, did depose and say that he is a native citizen of the United States of America, being born *in Baltimore City, State of Maryland* that he would at all times "support, protect and defend the Constitution and Government of the United States, against all enemies, whether domestic or foreign, and that he would bear true faith, allegiance and loyalty to the same, any ordinance, resolution, or law of any State Convention or Legislature to the contrary notwithstanding; and, further, that he does this with a full determination, pledge and purpose, without any mental reservation, or evasion whatsoever; and further, that he will well and faithfully perform all the duties which may be required of him by law."

At the same time appeared before me the said Notary, *Isaac C. Greene* — who, also being by me duly and solemnly sworn, did depose and say that he has been acquainted with the above named and described *William Wachsmann for several years* and verily believes him to be a native Citizen of the United States of America, and born in *Baltimore City, State of Maryland* as he hath sworn.

Wm. Wachsmann.
Isaac C. Greene.

In Testimony Whereof, The said deponents have hereunto subscribed their names, and I, Notary, have hereunto set my hand and affixed my Notarial Seal the *Second* day of *October* the year of our Lord one thousand eight hundred and *eighty six.*

Wm. H. Masson
NOTARY PUBLIC.

[FORM FOR NATURALIZED CITIZEN.]

No. 8063 Issued Oct. 4, 1886

UNITED STATES OF AMERICA.

Old Passport
3232
July 1, 1882

State of .....
County of ..... } ss:

I, ..., do swear that I was born in ....., on or about the ..... day of .....; that I am a NATURALIZED AND LOYAL CITIZEN OF THE UNITED STATES, and about to travel abroad; and further, that I am the **Identical Person** described in the Certificate of Naturalization herewith presented .....

In person

Sworn to before me this ..... day of ....., 188 .

.....

Notary Public.

Description of John D. Mc Pherson

Age: 68 years.
Stature: 5 feet, 5 inches, Eng.
Forehead: full
Eyes: gray
Nose: short
Mouth: common
Chin: small
Hair: dark
Complexion: brownish
Face: short

I, ..., do solemnly swear that I will support, protect, and defend the Constitution and Government of the United States against all enemies, whether domestic or foreign; and that I will bear true faith, allegiance, and loyalty to the same, any ordinance, resolution, or law of any State, Convention, or Legislature to the contrary notwithstanding; and further, that I do this with a full determination, pledge, and purpose, without any mental reservation or evasion whatsoever; and further, that I will well and faithfully perform all the duties which may be required of me by law. So help me God.

Sworn to before me this ..... day of ....., 188 .

.....

Applicant desires passport sent to following address:

.....

.....

.....

Description of Estanislao Fernandez O'Halloran

Age: 23 — *years.* *Mouth:* small

Stature: 5 *feet,* 8 *inches, Eng.* *Chin:* pointed

Forehead: low *Hair:* dark

Eyes: brown *Complexion:* dark

Nose: pointed *Face:* long

I, Estanislao Fernandez O'Halloran *do solemnly swear that I will support, protect and defend the Constitution and Government of the United States against all enemies, whether domestic or foreign; and that I will bear true faith, allegiance, and loyalty to the same, any ordinance, resolution or law of any State, Convention or Legislature to the contrary notwithstanding; and further, that I do this with a full determination, pledge and purpose, without any mental reservation or evasion whatsoever; and further, that I will well and faithfully perform all the duties which may be required of me by law.*

So help me God.

Sworn to before me this 27 *day* } Estanislao Fernandez O'Halloran
of September 1886 }

J. C. Pino
Notary Public

...imposed by law, will be required, in U. S. currency, with each application.
..., *minor* children and servants expect to travel together, a single passport for the whole will suffice.
...in the party a separate passport will be required.
... of State, Passport Bureau, Washington, D. C.

order 68008

[FORM FOR NATURALIZED CITIZEN.]

No. 8064 Issued Oct. 4, 1886.

UNITED STATES OF AMERICA.

Old Passport
12616
August 4, 1884.

State of .....
County of ..... } ss:

I, ..., *do swear that I was born in* ....., *on or about the* ..... *day of* .....; *that I am a* **NATURALIZED AND LOYAL CITIZEN OF THE UNITED STATES,** *and about to travel abroad; and further, that I am the* **Identical Person** *described in the Certificate of Naturalization herewith presented* .....

Sworn to before me this ..... *day of* ....., 188 .

.....
Notary Public.

Description of .....

Age: ..... *years.*
Stature: ..... *feet,* ..... *inches, Eng.*
Forehead: .....
Eyes: .....
Nose: .....
Mouth: .....
Chin: .....
Hair: .....
Complexion: .....
Face: .....

I, ..., *do solemnly swear that I will support, protect, and defend the Constitution and Government of the United States against all enemies, whether domestic or foreign; and that I will bear true faith, allegiance, and loyalty to the same, any ordinance, resolution, or law of any State, Convention, or Legislature to the contrary notwithstanding; and further, that I do this with a full determination, pledge, and purpose, without any mental reservation or evasion whatsoever; and further, that I will well and faithfully perform all the duties which may be required of me by law. So help me God.*

Sworn to before me this ..... *day of* ....., 188 .

.....

Applicant desires passport sent to following address:

.....
.....
.....

Key West Sept. 24. 18[illegible]

Hon T. H. Bayard
Secretary of State
Washington D. C.

Sir, I have the honor to inclose herewith Esteban Fernandez O'Halloran old passaport for a new one — which please forward to the address of your obt. s.
F. C. Peña

check

Application for Passport.—Naturalized.

W. Reid Gould, Law Blank Publisher and Stationer, 168 Nassau St., N. Y.

No. 8065

Issued Oct. 4. 1886

UNITED STATES OF AMERICA.

STATE OF New-York }
COUNTY OF New-York } ss.

I, Ferdinand Olivet do swear that I was born in Germany on or about the 9th day of May 1838. that I am a NATURALIZED AND LOYAL CITIZEN OF THE UNITED STATES, *and about to travel abroad; and further, that I am the* **Identical Person** *described in the Certificate of Naturalization, herewith presented*

Sworn to before me, this 2nd day of October 1886

Ferdinand Olivet

Emil Freukel (108)
N. Y. County.
Notary Public.

Court of Common Pleas, City & County of New York
Oct. 12. 1880.

Description of Ferdinand Olivet

Age: 48 1/3 years.	Mouth: medium large
Stature: 5 feet, 8 inches, Eng.	Chin: round
Forehead: high	Hair: brown slightly mixed with gray
Eyes: gray	Complexion: light
Nose: straight	Face: full

I, Ferdinand Olivet do solemnly swear that I will support, protect and defend the Constitution and Government of the United States against all enemies, whether domestic or foreign; and that I will bear true faith, allegiance, and loyalty to the same, any ordinance, resolution or law of any State, Convention or Legislature to the contrary notwithstanding; and further, that I do this with a full determination, pledge and purpose, without any mental reservation or evasion whatsoever; and further, that I will well and faithfully perform all the duties which may be required of me by law.

So help me God.

Sworn to before me this 2nd day of October 1886.

Ferdinand Olivet

Emil Freukel, Notary Public (108) N. Y. County

Five dollars tax, as imposed by law, will be required, in U. S. currency, with each application.
When husband, wife, *minor* children and servants expect to travel together, a single passport for the whole will suffice.
For any other person in the party a separate passport will be required.
Address Department of State, Passport Bureau, Washington, D. C.

No. .....

APPLICATION

OF

Ferdinand Olivet

FOR PASSPORT.

EMIL FRENKEL,
General Insurance,
841 THIRD AVENUE, N. Y.

THE LONDON ASSURANCE CORPORATION,

Incorporated A. D. 1720.

EMIL FRENKEL,
—AGENT—
841 Third Avenue, N. Y.

October 2nd 1886.

Department of State U.S.A.

Gentlemen

Enclosed please find Application for Passport of Ferdinand Olivet, also my Check for the legal tax of $5.00

Be kind enough to mail the Passport to my above address, if possible before the end of next week, as the Applicant intends to sail for Europe on Saturday.

Meanwhile I remain

Your obedient Servant
Emil Frenkel
Notary Public (108)
N.Y. County

8066 / Oct, 4, 1886

H. Anstice & Co., Stationers, 93 Nassau St., N. Y.

United States of America,

State of New York, ss.

By this Public Instrument be it known to all whom the same doth or may in any wise concern, that I, Otto Laddey a Public Notary, in and for the State of NEW YORK, by Letters Patent under the Great Seal of the said State, duly commissioned and sworn, DO HEREBY CERTIFY, That the persons named in the annexed papers, appeared before me, and being duly sworn according to law, subscribed the declarations made by them respectively, which I deem sufficient proof of the citizenship of August Menzler who subscribed the annexed affidavit. And I Certify the annexed description of his person to be correct.

In Testimony Whereof, I have subscribed my name, and caused my **NOTARIAL SEAL OF OFFICE** to be hereunto affixed the Second day of October in the year of our Lord one thousand eight hundred and eighty six and of Independence the 111th

Otto Laddey *Notary Public.*

Court of Common Pleas City & County of New York Oct, 16, 1880

DESCRIPTION OF

August Menzler

Age 43 *years*

Stature 5 *feet* 6 *inches, English.*

Forehead High

Eyes brown

Nose straight

Mouth small

Chin oval

Hair dark brown

Complexion fair

Face oval.

State of New York,
City & County of New York } *ss.*

I, August Menzler do swear that I was born in Germany on or about the 27 day of May 1843. That I am a Naturalized and LOYAL CITIZEN OF THE UNITED STATES, and am about to travel abroad:

+ August Menzler

Sworn to before me this 2nd *day of* May 1886

Otto Laddey *Notary Public.*

I, do swear that I am acquainted with the above-named Menzler and with the facts above stated by him and that the same are true to the best of my knowledge and belief.

Gustav Pfingsten

Sworn to before me this 2nd *day of* May 1886

Otto Laddey *Notary Public.*

I, August Menzler

do solemnly swear that I will support, protect and defend the Constitution and Government of the United States against all enemies, whether domestic or foreign, and that I will bear true faith, allegiance, and loyalty to the same, any ordnance, resolution, or law of any State, Convention, or Legislature to the contrary notwithstanding; and further, that I do this with a full determination, pledge, and purpose, without any mental reservation or evasion whatsoever; and further, that I will well and faithfully perform all the duties which may be required of me by law. So help me God.

+ August Menzler

Sworn to and subscribed before me, this 2nd *day of* October 1886

Otto Laddey

Notary Public.

APPLICATION

OF

August Menzler

For Passport.

Otto Laddey
12 Whitehall Street
New York City
N. Y.

8067 / Oct, 4, 1886

U. S. District Court, Southern Dist. of Fla.

[FORM OF NATIVE CITIZEN.]

No. .... Issued ....

UNITED STATES OF AMERICA.

STATE OF FLORIDA, } ss.
COUNTY OF ~~HILLSBOROUGH~~ Monroe.

I Rafael Vildostegui, do swear that I was born in Santiago de las Vegas. Cuba, on or about the 24th day of October, 1864 that I am ~~a Native~~ son of a naturalized and Loyal Citizen of the United States, who was naturalized in my minority as per certificate and about to travel abroad to Havana Cuba.

Sworn to before me this 28th *day of* September, 1886. Rafael Vildostegui

E O Locke. ~~Notary Public.~~ Clerk U.S. Court

I Domingo Vildostegui, do swear that I am acquainted with the above-named Rafael Vildostegui, and with the facts stated by him and that the same are true to ~~the best of~~ my own knowledge ~~and belief~~.

Sworn to before me, this 28th *day of* September 1886. Domingo Vildostegui

E O Locke ~~Notary Public~~ Clerk U.S. Court

Description of Rafael Vildostegui.

Age 21 *years* — *Mouth* ordinary.
Statute, 5 *feet,* 6½ *inches, Eng.* — *Chin* long
Forehead high — *Hair* curly.
Eyes black — *Complexion* mulatto.
Nose long — *Face* long

I Rafael Vildostegui, do solemnly swear that I will support, protect and defend the Constitution and Government of the United States against all enemies, whether domestic or foreign; and I will bear true faith, allegiance, and loyalty to the same, any ordinance, resolution, or law of any State, Convention, or Legislature to the contrary notwithstanding; and further, that I do this with a full determination, pledge and purpose, without any mental reservation or evasion, whatsoever; and further, that I will well and faithfully perform all the duties which may be required of me by law: So help me God.

Rafael Vildostegui

Sworn to before me, this 28th day of September, 1886

E O Locke, Clerk U.S. Ct.

"Manuel Vildostegui" U.S. District Court, Southern District of Florida, Nov. 19, 1877. Rafael Vildostegui's affidavit, on the back of certificate supported by sworn statement of two witnesses declares him son of the person described in the document.

The above affidavits and oath of allegiance must be attested by a Notary Public, or other officer authorized to administer oaths, whose signature must ALWAYS be accompanied by his OFFICIAL SEAL or the CERTIFICATE OF THE COURT as to his official capacity.

When husband, wife, *minor* children and servants expect to travel together, a single passport for the whole will suffice.

For any other person in the party a separate passport will be required.

☞ *Address* DEPARTMENT OF STATE, PASSPORT BUREAU.

Key West Fla.
Sept. 28. 1886.

Sir. Enclosed please find application of Rafael Vildosegui for passport, accompanied by fee $5.00

Please mail the same to me.

Respectfully
E. A. Locke.
Key West Fla.

Department of State
Washington
D.C.

1

[FORM FOR NATIVE CITIZEN.]

No. 8068

Issued Oct. 5/1886

UNITED STATES OF AMERICA.

~~State of~~ District of Columbia } ss.
County of Washington }

I, S. W. Bower, do swear that I was born in the State of New York, on or about the 18th day of June 1858; that I am a **Native and Loyal Citizen of the United States,** and about to travel abroad

Sworn to before me this 5th day of October, 1886.

S W Bower

Newton Benedict
Passport Clerk, ~~Notary Public.~~

I, ..., do swear that I am acquainted with the above-named ...., and with the facts stated by ...., and that the same are true to the best of my knowledge and belief.
Sworn to before me this .... day of 18

Graduate in medical class with Dr. Hawes,

Notary Public.

DESCRIPTION OF S. W. Bower

Age,	28 years.	Mouth,	medium
Stature,	5 feet 8½ inches, Eng.	Chin,	medium
Forehead,	high	Hair,	dark brown
Eyes,	blue	Complexion,	fair
Nose,	medium	Face,	oval

I, S. W. Bower, do solemnly swear that I will support, protect, and defend the Constitution and Government of the United States against all enemies, whether domestic or foreign; and that I will bear true faith, allegiance, and loyalty to the same, any ordinance, resolution, or law of any State, Convention, or Legislature to the contrary notwithstanding; and further, that I do this with a full determination, pledge, and purpose, without any mental reservation or evasion whatsoever; and further, that I will well and faithfully perform all the duties which may be required of me by law: So help me God.

S W Bower

SWORN to before me this 5th day of October, 1886.

Newton Benedict,

Applicant desires passport sent to following address:

/

[FORM FOR NATURALIZED CITIZEN.]

No. 8069 Issued Oct. 5, 1886

UNITED STATES OF AMERICA.

State of .....
County of ..... } ss: Old Passport, 3686 Nov. 15. 1881.

I, ..., do swear that I was born in ....., on or about the ..... day of .....; that I am a NATURALIZED AND LOYAL CITIZEN OF THE UNITED STATES, and about to travel abroad; and further, that I am the **Identical Person** described in the Certificate of Naturalization herewith presented .....

Sworn to before me this ..... day of ....., 188 .

.....

.....
Notary Public.

Description of Joachim John Francke

Age: 29 years.
Stature: 6 feet, ... inches, Eng.
Forehead: high
Eyes: brown
Nose: small
Mouth: large
Chin: sharp
Hair: brown
Complexion: dark
Face: oval

I, ..., do solemnly swear that I will support, protect, and defend the Constitution and Government of the United States against all enemies, whether domestic or foreign; and that I will bear true faith, allegiance, and loyalty to the same, any ordinance, resolution, or law of any State, Convention, or Legislature to the contrary notwithstanding; and further, that I do this with a full determination, pledge, and purpose, without any mental reservation or evasion whatsoever; and further, that I will well and faithfully perform all the duties which may be required of me by law. So help me God.

Sworn to before me this ..... day of ....., 188 .

.....

Applicant desires passport sent to following address:

7

EDWIN F. CORE
60 WALL ST.,
NEW YORK

Oct 1st 1886

Department of State
Passport Bureau
Washington D.C.
Gentlemen
Please forward to me by return mail a Passport for Joaquin J. Francke to whom No 3686 was issued on Nov 15th 1881 and who is now residing in this City.

Enclosed please find $5.00 to cover tax.

Respectfully
Edwin F. Core
Notary Public

Draft 325380

[FORM FOR NATURALIZED CITIZEN.] Passport issued Oct. 5, 1886

No. 8070 Application Issued Davenport Ia, October 1st 1886.

UNITED STATES OF AMERICA.

State of Iowa } ss:
County of Scott }

I, Hans Hansen, do swear that I was born in Grofs-Solt, Schleswig, Prussia, on or about the 12 nd day of August 1837; that I am a NATURALIZED AND LOYAL CITIZEN OF THE UNITED STATES, and about to travel abroad; and further, that I am the **Identical Person** described in the Certificate of Naturalization herewith presented

Sworn to before me this 1st day of October, 1886.

Th. Klahn,
Notary Public.

Hans Hansen

Description of Hans Hansen

Age: 29 years.
Stature: 5 feet, 9 inches, Eng.
Forehead: high
Eyes: light brown
Nose: regular
Mouth: regular
Chin: oval
Hair: blond
Complexion: robust
Face: oval

I, Hans Hansen, do solemnly swear that I will support, protect, and defend the Constitution and Government of the United States against all enemies, whether domestic or foreign; and that I will bear true faith, allegiance, and loyalty to the same, any ordinance, resolution, or law of any State, Convention, or Legislature to the contrary notwithstanding; and further, that I do this with a full determination, pledge, and purpose, without any mental reservation or evasion whatsoever; and further, that I will well and faithfully perform all the duties which may be required of me by law. So help me God.

Sworn to before me this 1st day of October, 1886.

Th. Klahn
Not Public

Hans Hansen

Applicant desires passport sent to following address:

Theo. Klahn
No. 225 W. 2nd St.
Davenport, Iowa

Scott County, Iowa, Davenport, May 23, 1882.

Draft 325380

[FORM FOR NATURALIZED CITIZEN.] Passport issued Oct. 5. 1886

No. 8070 Application Issued Davenport Ia, October 1st 1886.

UNITED STATES OF AMERICA.

State of Iowa }
County of Scott } ss:

I, Hans Hansen, do swear that I was born in Grofa-Solt, Schleswig, Prussia, on or about the 12 nd day of August 1857; that I am a NATURALIZED AND LOYAL CITIZEN OF THE UNITED STATES, and about to travel abroad; and further, that I am the **Identical Person** described in the Certificate of Naturalization herewith presented

Sworn to before me this 1st day of October, 1886.

Hans Hansen

Th. Klahn,
Notary Public.

Description of Hans Hansen

Age: 29 years.
Stature: 5 feet, 9 inches, Eng.
Forehead: high
Eyes: light brown
Nose: regular
Mouth: regular
Chin: oval
Hair: blond
Complexion: robust
Face: oval

Scott County, Iowa, May 23, 1882.

I, Hans Hansen, do solemnly swear that I will support, protect, and defend the Constitution and Government of the United States against all enemies, whether domestic or foreign; and that I will bear true faith, allegiance, and loyalty to the same, any ordinance, resolution, or law of any State, Convention, or Legislature to the contrary notwithstanding; and further, that I do this with a full determination, pledge, and purpose, without any mental reservation or evasion whatsoever; and further, that I will well and faithfully perform all the duties which may be required of me by law. So help me God.

Sworn to before me this 1st day of October, 1886.

Hans Hansen

Th. Klahn
Not Publ

Applicant desires passport sent to following address:

Theo. Klahn
No 225 N. 2nd Str.
Davenport, Iowa

Theo. Klahn,

Land and Passage Agent.

WESTERN LANDS A SPECIALTY.

225 West Second Street.

Davenport, Ia. October 2nd 1886.

Department of State U. S. A.
Washington.

Please send me a passport for Hans Hansen, whose application and citizens paper you find enclosed.
Also enclosed find the fee of $5.00
Please send the papers to my address.

Very respectfully

Theo. Klahn

/

[FORM FOR NATURALIZED CITIZEN.]

No. 8071 Issued Oct. 5, 1886.

UNITED STATES OF AMERICA.

State of California } ss:
County of San Francisco }

I, Vincent Miholovich, do swear that I was born in Lepetane, Boche di Cattaro, Austria, on or about the 15th day of August 1857; that I am a NATURALIZED AND LOYAL CITIZEN OF THE UNITED STATES, and about to travel abroad; and further, that I am the **Identical Person** described in the Certificate of Naturalization herewith presented dated 18th September 1880

Sworn to before me this 28th day of September, 1886.

Vincent Miholovich

F. D. Monckton Deputy Clerk & Commissioner U.S. Circuit Court Northern District of California
~~Notary Public.~~

Description of Vincent Miholovich

Age:	29 years. 1 month & 13 days	Mouth:	small
Stature:	5 feet, 7 3/4 inches, Eng.	Chin:	round
Forehead:	square	Hair:	chestnut
Eyes:	chestnut	Complexion:	white
Nose:	roman	Face:	long

District Court, First Judicial District, Storey Co, Nevada, Sept. 18, 1880

I, Vincent Miholovich, do solemnly swear that I will support, protect, and defend the Constitution and Government of the United States against all enemies, whether domestic or foreign; and that I will bear true faith, allegiance, and loyalty to the same, any ordinance, resolution, or law of any State, Convention, or Legislature to the contrary notwithstanding; and further, that I do this with a full determination, pledge, and purpose without any mental reservation or evasion whatsoever; and further, that I will well and faithfully perform all the duties which may be required of me by law. So help me God.

Sworn to before me this 28th day of September, 1886.

Vincent Miholovich

F. D. Monckton Deputy Clerk & Commissioner U.S. Circuit Court Northern District of California

Applicant desires passport sent to following address:

Vincent Miholovich
care of Božo Radovich
29 Geary St.
San Francisco, Cal^a.

Check 1951

[FORM FOR NATURALIZED CITIZEN.]

No. 8072 Issued Oct. 5. 1886.

UNITED STATES OF AMERICA.

Old Passport 9551 Feb. 18. 1884

State of ..... } ss:
County of .....

I, ..., *do swear that I was born in* ....., *on or about the* ..... *day of* .....; *that I am a* **NATURALIZED AND LOYAL CITIZEN OF THE UNITED STATES,** *and about to travel abroad; and further, that I am the* **Identical Person** *described in the Certificate of Naturalization herewith presented* .....

Sworn to before me this ..... *day of* ....., 188 .

.....

Notary Public.

Description of José N. Casanova

Age: 47 *years.*	*Mouth:* regular
Stature: 5 *feet,* 7 *inches, Eng.*	*Chin:* "
Forehead: broad	*Hair:* black
Eyes: dark	*Complexion:* dark
Nose: Regular	*Face:* regular

I, ..., *do solemnly swear that I will support, protect, and defend the Constitution and Government of the United States against all enemies, whether domestic or foreign; and that I will bear true faith, allegiance, and loyalty to the same, any ordinance, resolution, or law of any State, Convention, or Legislature to the contrary notwithstanding; and further, that I do this with a full determination, pledge, and purpose, without any mental reservation or evasion whatsoever; and further, that I will well and faithfully perform all the duties which may be required of me by law. So help me God.*

Sworn to before me this ..... *day of* ....., 188 .

.....

Applicant desires passport sent to following address:

.....

.....

.....

A.W.

In the Matter of

Office of

R. D. Mussey,

Lawyer,

508 Fifth Street, N. W. Washington, D. C.

P. O. Lock Box 618.

October 5 1886

Dear Mr Benedict,

I have just received the enclosed telegram from Mr J. N. Casanova of Phillipsburg.

Can you act upon it and send me the Passport? You see the case is somewhat emergent.

Mr Casanova's full name is José N. Casanova, and he has frequently gotten Passports through me. I do not know when he last got one, but suppose it was over two years ago.

I enclose my Check for $6.00 for the Fees.

Yours Truly

R. D. Mussey

N. Benedict Esq

State Department

($5 enclosed)

& Telegram

95-51 Feb. 18, 1884

[FORM FOR NATURALIZED CITIZEN.]

No. 8073 Issued Oct. 5 1886

UNITED STATES OF AMERICA.

State of California } ss:
County of Santa Cruz }

I, Stephen D. Zaro

in Austria

of July 1865; that I am a NATURA

and about to travel abroad; and further, that

Certificate of Naturalization herewith presen

Sworn to before me this 7th day

of September, 1886.

[illegible] Hoffmann

Notary Public.

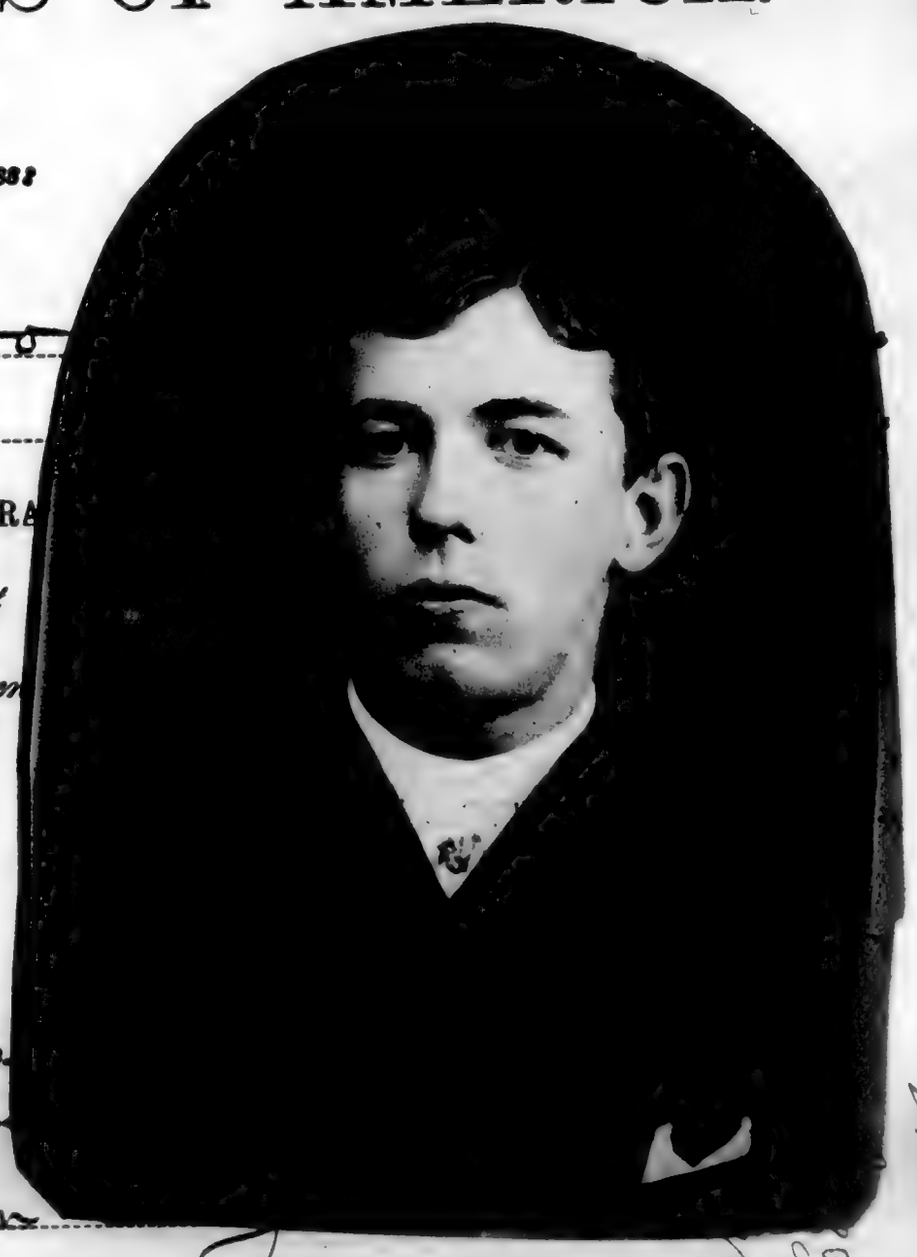

Description of Stephen

21 years.

ature: 5 feet, 11 inches, Eng.

Forehead: high and well developed

Eyes: Black

Nose: Straight

Mouth: medium

Chin: Round as Fore

Hair: Black

Complexion: Dark

Face: Round

Superior Court Santa Cruz, Cal. July 27, 1886.

I, Stephen D. Zaro, do solemnly swear that I will support, protect, and defend the Constitution and Government of the United States against all enemies, whether domestic or foreign; and that I will bear true faith, allegiance, and loyalty to the same, any ordinance, resolution, or law of any State, Convention, or Legislature to the contrary notwithstanding; and further, that I do this with a full determination, pledge, and purpose, without any mental reservation or evasion whatsoever; and further, that I will well and faithfully perform all the duties which may be required of me by law. So help me God.

Sworn to before me this 7th day

September, 1886.

Stephen D. Zaro

[illegible] Hoffmann

Notary Public

[illegible]sport sent to following address:

Stephen D. Zaro
Santa Cruz
Santa Cruz Co.
California

[FORM FOR NATU

No. 8073

UNITED STATES

State of California
County of Santa Cruz } ss:

I, Stephen D. Zaro do swear that I was born in Austria, on or about the 23 day of July 1865; that I am a NATURALIZED AND LOYAL CITIZEN OF THE UNITED STATES, and about to travel abroad; and further, that I am the **Identical Person** described in the Certificate of Naturalization herewith presented

Sworn to before me this 7th day of September, 1886.

Stephen D. Zaro

W. C. Hoffmann
Notary Public.

Description of Stephen D. Zaro

Age: 21 years.
Mouth: medium
Stature: 5 feet, 11 inches, Eng.
Chin: Round and full
Forehead: high and well developed
Hair: Black
Eyes: Black
Complexion: Dark
Nose: Straight
Face: Round

Superior Court, County of Santa Cruz, California
July 27, 1886

I, Stephen D. Zaro, do solemnly swear that I will support, protect, and defend the Constitution and Government of the United States against all enemies, whether domestic or foreign; and that I will bear true faith, allegiance, and loyalty to the same, any ordinance, resolution, or law of any State, Convention, or Legislature to the contrary notwithstanding; and further, that I do this with a full determination, pledge, and purpose, without any mental reservation or evasion whatsoever; and further, that I will well and faithfully perform all the duties which may be required of me by law. So help me God.

Sworn to before me this 7th day of September, 1886.

Stephen D. Zaro

W. C. Hoffmann
Notary Public

Passport sent to following address:

Stephen D. Zaro
Santa Cruz
Santa Cruz Co.
California

CHRISTIAN HOFFMANN,

REAL ESTATE,

Fire & Marine Insurance Agent and Notary Public

NO. 73 PACIFIC AVENUE.

Santa Cruz, Cal., Sept 27th 1886

Hon Thomas F. Bayard
Washington D.C.
Dear Sir:-
Enclosed please find my application for Passport which I hope you will find correct. and if correct please forward to me at San Jose Santa Clara Co. care M. Glubitich and oblige

Yours obt Servant

Stephen D Zaro

DEPARTMENT OF STATE.
AUG 18 1886
RECEIVED.

CHRISTIAN HOFFMANN,

Real Estate, Fire and Marine Insurance Agent.

AND ✣ NOTARY ✣ PUBLIC.

Santa Cruz, Cal. Aug 9th 1886

If possible return naturalization papers if not needed here

Secty of State
Washington D.C.

Dear Sir:-

Enclosed please find $5.00 "P.O" for which please forward me a "Passport" as I intend to make a visit to my native country; so that I can enjoy the liberties of an American citizen while there.

My description is as follows. Height 5 feet 11 inches, Weight 155 lbs. Age 21 yrs, dark complexion, dark hair and eyes and have a birth mark, called a liver mark on right side of my neck; and for further reference I enclose my Photo. and naturalization papers. an early reply will greatly oblige Yours Very Truly

Stephen D. Zaro Santa Cruz, Calif.

Paid

[Form for Native Citizen.]

No. 8074 Issued Oct. 5, 1886

UNITED STATES OF AMERICA.

State of Missouri } ss.
County of Jackson

I, Benjamin F. Wood, do swear that I was born in the State of New York, on or about the 15th day of July 1851; that I am a **Native and Loyal Citizen of the United States,** and about to travel abroad in England and the Continent

Sworn to before me this 2d day of October, 1886.
My commission expires 25th July 1887
E. L. Browne
Notary Public.

Benjamin F. Wood

I, John Van Brunt, do swear that I am acquainted with the above-named Benjamin F. Wood, and with the facts stated by him, and that the same are true to the best of my knowledge and belief.

Sworn to before me this 2d day of October, 1886
My commission expires 25th July 1887
E. L. Browne
Notary Public.

John Van Brunt

Description of Benjamin F. Wood

Age, 35 years.		Mouth, Large	
Stature, 5 feet 7¼ inches, Eng.		Chin, Square	
Forehead, High & broad		Hair, Dark brown	
Eyes, Light Brown		Complexion, Dark	
Nose, Large & broad		Face, Square	

accompanied by
Jewel F. Wood (wife) age 29 yrs
Jewel Wood (child) " 6 "
Dillen Wood (child) age 3 yrs

I, Benjamin F. Wood, do solemnly swear that I will support, protect, and defend the Constitution and Government of the United States against all enemies, whether domestic or foreign; and that I will bear true faith, allegiance, and loyalty to the same, any ordinance, resolution, or law of any State, Convention, or Legislature to the contrary notwithstanding; and further, that I do this with a full determination, pledge, and purpose, without any mental reservation or evasion whatsoever; and further, that I will well and faithfully perform all the duties which may be required of me by law: So help me God.

Benjamin F. Wood

Sworn to before me this 2d day of October, 1886.
My commission expires 25th July 1887
E. L. Browne
Notary Public

Applicant desires passport sent to following address:

Delivered

[Form for Native Citizen.]

No. 8075 Issued Oct. 5, 1886

UNITED STATES OF AMERICA.

State of New Jersey } ss.
County of Hudson

I, Estelle C. Ogden, do swear that I was born in the City of Jersey City, on or about the twenty-fifth day of July 1855; that I am a **Native and Loyal Citizen of the United States**, and about to travel abroad on the Continent of Europe

Sworn to before me this second day of October, 1886

Estelle C. Ogden

John L. Keller
Notary Public. of N.J.

I, James L. Ogden, do swear that I am acquainted with the above-named Estelle C. Ogden, and with the facts stated by her, and that the same are true to the best of my knowledge and belief.

Sworn to before me this second day of October, 1886

James L. Ogden

John L. Keller
Notary Public. of N.J.

Description of Estelle C. Ogden

Age, 31 years.
Stature, 5 feet inches, Eng.
Forehead, High
Eyes, Gray
Nose, Ordinary
Mouth, Large
Chin, Full
Hair, Dark
Complexion, Dark
Face, Round

I, Estelle C. Ogden, do solemnly swear that I will support, protect, and defend the Constitution and Government of the United States against all enemies, whether domestic or foreign; and that I will bear true faith, allegiance, and loyalty to the same, any ordinance, resolution, or law of any State, Convention, or Legislature to the contrary notwithstanding; and further, that I do this with a full determination, pledge, and purpose, without any mental reservation or evasion whatsoever; and further, that I will well and faithfully perform all the duties which may be required of me by law: So help me God.

Estelle C. Ogden

Sworn to before me this second day of October, 1886

John L. Keller Notary Public of N.J

Applicant desires passport sent to following address:

Miss E. C. Ogden
Jo 1st Nat. Bk.
Jersey City

Commonwealth of Massachusetts.

HAMPDEN, ss.

I, ALBERT A. TYLER, Clerk of the Police Court of Holyoke, which is a Court of Record within the County of Hampden and Commonwealth aforesaid, do hereby certify that Albert T. Guyott Esquire, whose name is subscribed to the certificate ~~or proof of acknowledgement~~, of the annexed instrument, and therein written, was at the time of the taking such proof or acknowledgement, a Justice of the Peace within and for said County of Hampden, duly authorized to take the same, and that I am well acquainted with the handwriting of said Justice, and verily believe that the signatures to said certificate ~~or proof of acknowledgement is~~ are genuine; and I certify that the said instrument is executed and acknowledged according to the laws of this state.

In Testimony whereof, I have hereunto set my hand, and affixed the seal of said Court, at Holyoke aforesaid, this twenty-seventh day of September A. D. 188 6.

Albert A. Tyler
Clerk of the Police Court of Holyoke

money order 55895

[FORM FOR NATURALIZED CITIZEN.]

No. 8076 Issued Oct. 5, 1886

UNITED STATES OF AMERICA.

State of Massachusetts
County of Hampden } ss:

I, Louis Bunn, do swear that I was born in Brunn, Austria, on or about the 13th day of January A.D. 1830, that I am a NATURALIZED AND LOYAL CITIZEN OF THE UNITED STATES, and about to travel abroad; and further, that I am the **Identical Person** described in the Certificate of Naturalization herewith presented

Louis Bunn

Sworn to before me this 27th day of September, 1886.

Alfred T. Guyott
~~Notary Public.~~
Justice of the Peace.

Hampden County
Superior Court
Springfield Mass.
Oct. 4. 1884.

Description of Louis Bunn

Age: 56 years.	Mouth: Regular
Stature: 5 feet, 6 inches, Eng.	Chin: Round
Forehead: High	Hair: Black sprinkled with white
Eyes: Gray	Complexion: Dark
Nose: Prominent	Face: Long

I, Louis Bunn, do solemnly swear that I will support, protect, and defend the Constitution and Government of the United States against all enemies, whether domestic or foreign; and that I will bear true faith, allegiance, and loyalty to the same, any ordinance, resolution, or law of any State, Convention, or Legislature to the contrary notwithstanding; and further, that I do this with a full determination, pledge, and purpose, without any mental reservation or evasion whatsoever; and further, that I will well and faithfully perform all the duties which may be required of me by law. So help me God.

Louis Bunn

Sworn to before me this 27th day of September, 1886.

Alfred T. Guyott
Justice of the Peace.

Applicant desires passport sent to following address:

Wm H. Brooks Esq.
Atty at Law.
Holyoke Mass.

WM. H. BROOKS,
Attorney and Counsellor at Law,
NO. 12 DWIGHT ST.,
OPPOSITE HOLYOKE HOUSE.

Holyoke, Mass., October 4th 1886.

Dear Sir:

Enclosed please find money order for Five Dollars, for fee in matter of passport of Louis Bume.

Yours etc.,

William H. Brooks.

G.

Draft 13017

Application for Passport.—Naturalized.

W. Reid Gould, Law Blank Publisher and Stationer, 168 Nassau St., N. Y.

No. 8077

Issued Oct. 5, 1886

UNITED STATES OF AMERICA.

STATE OF Florida
COUNTY OF Monroe } ss.

I, Francisco Martinez y Fernandez do swear that I was born in Havana Cuba on or about the 17th day of April 1852 that I am a NATURALIZED AND LOYAL CITIZEN OF THE UNITED STATES, and about to travel abroad; and further, that I am the **Identical Person** described in the **Certificate of Naturalization**, herewith presented

Sworn to before me, this 14th day of July 1886 } Francisco Martinez y Fernandez

F. C. Pino
Notary Public.

Old Passport, 7783, June 7, 1878.

Description of Francisco Martinez y Fernandez

Age:	34 years.	Mouth:	large
Stature:	5 feet, 1 inches, Eng.	Chin:	small
Forehead:	large	Hair:	black
Eyes:	black	Complexion:	brunette
Nose:	Roman	Face:	round

I, Francisco Martinez y Fernandez do solemnly swear that I will support, protect and defend the Constitution and Government of the United States against all enemies, whether domestic or foreign; and that I will bear true faith, allegiance, and loyalty to the same, any ordinance, resolution or law of any State, Convention or Legislature to the contrary notwithstanding; and further, that I do this with a full determination, pledge and purpose, without any mental reservation or evasion whatsoever; and further, that I will well and faithfully perform all the duties which may be required of me by law.

So help me God.

Sworn to before me this 14th day of July 1886 } Francisco Martinez y Fernandez

F. C. Pino

[redacted]

...ed by law, will be required, in U. S. currency, with each application.
...nor children and servants expect to travel together, a single passport for the whole will suffice.
...he party a separate passport will be required.
...State, Passport Bureau, Washington, D. C.

Mr Benedict-

United States Senate.

Oct. 2", 1886.

Hon. Thos. F. Bayard,

Secretary of State,

Dear Sir: .

I respectfully inclose for your attention application for passport of Mr. Francisco Martinez y Fernandez, a naturalized citizen of the United States who desires to travel abroad; also, Bill of Exchange on New York for the amount of the fee required.

Please acknowledge the receipt of these papers to Hon. C. B. Pendleton, of Key West, Florida; to whose care, I also request the passport to be sent when issued.

Very respectfully,

Wilkinson Call

(2. Inclosures)

[FORM FOR NATURALIZED CITIZEN.]

No. 8078 Issued Oct. 5, 1886.

UNITED STATES OF AMERICA.

Old Passport 18860
Nov. 6, 1880

State of ..... } ss:
County of .....

In person

I, ..., do swear that I was born in ....., on or about the ..... day of .....; that I am a NATURALIZED AND LOYAL CITIZEN OF THE UNITED STATES, and about to travel abroad; and further, that I am the **Identical Person** described in the Certificate of Naturalization herewith presented .....

Born Sept 28, 1858

Sworn to before me this ..... day of ....., 188 .

.....
Notary Public.

Description of John H. Schively

Age: 28 years.
Stature: 5 feet, 8 1/4 inches, Eng.
Forehead: high
Eyes: gray
Nose: small
Mouth: small
Chin: medium
Hair: dark brown
Complexion: fair
Face: oval

I, ..., do solemnly swear that I will support, protect, and defend the Constitution and Government of the United States against all enemies, whether domestic or foreign; and that I will bear true faith, allegiance, and loyalty to the same, any ordinance, resolution, or law of any State, Convention, or Legislature to the contrary notwithstanding; and further, that I do this with a full determination, pledge, and purpose, without any mental reservation or evasion whatsoever; and further, that I will well and faithfully perform all the duties which may be required of me by law. So help me God.

Sworn to before me this ..... day of ....., 188 .

.....

Applicant desires passport sent to following address:

.....

.....

.....

Check 1425

[FORM FOR NATIVE CITIZEN.]

No. 8079 Issued Oct. 6, 1886.

UNITED STATES OF AMERICA.

State of ~~Illinois~~ New York } ss.
County of ~~Sangamon~~ New York

I, Thomas Lowry, do swear that I was born in the Springfield Ills, on or about the 28th day of February 1843; that I am a **Native and Loyal Citizen of the United States,** and about to travel abroad

Sworn to before me this Fourth day of October, 1886.

Thomas Lowry

Thomas J Barbour
Notary Public. for Kings C
Cty & filed in N.Y. C

I, A J Loring, do swear that I am acquainted with the above-named Thomas Lowry, and with the facts stated by him, and that the same are true to the best of my knowledge and belief.

Sworn to before me this Fourth day of October, 1886.

A J Loring

Thomas J Barbour
Notary Public. for Kings C
Cty & filed in N.Y. C

DESCRIPTION OF Thomas Lowry

Age, 43 years.
Stature, 6 feet 1½ inches, Eng.
Forehead, Prominent
Eyes, Gray
Nose, Pointed
Mouth, large
Chin, receding
Hair, Dark Brown
Complexion, Fair
Face, long.

wife three minor children and a servant.

I, Thomas Lowry, do solemnly swear that I will support, protect, and defend the Constitution and Government of the United States against all enemies, whether domestic or foreign; and that I will bear true faith, allegiance, and loyalty to the same, any ordinance, resolution, or law of any State, Convention, or Legislature to the contrary notwithstanding; and further, that I do this with a full determination, pledge, and purpose, without any mental reservation or evasion whatsoever; and further, that I will well and faithfully perform all the duties which may be required of me by law: So help me God.

Thomas Lowry

Sworn to before me this Fourth day of October, 1886.

Thomas J Barbour
Notary Public for Kings C
Cty & filed in N.Y. C

Signature passport sent to following address:

Thomas Lowry
5th Av. Hotel
New York N.Y.

Minneapolis Street Railway Co.
Thomas Lowry,
President.
Minneapolis, Minn.

Mrs. B. M. Lowry wife of Thomas Lowry.
Age 32 —
Mamie Lowry - daughter of Thomas Lowry
Age. 14 —
Nellie Lowry daughter of Thomas Lowry
Age. 12 —
Horace Lowry son of Thomas Lowry
Age 6 —
Bridgett Kane. Nurse for Thomas Lowry
Age 23 —
To be included in passport of Thomas Lowry

GOLD, BARBOUR & SWORDS,

BANKERS AND BROKERS,

18 Wall St., New York, Oct. 5 1886.

Dept. of State. "Passport Div."
Washington D.C.

Dr. Sir

Enclosed please find applications for Passports for the following;
Thomas Lowry - wife, three children and nurse -
Nellie W. Jones - & daughter.
Harriet Goodrich & daughter.
also the certified check of Messrs. Gold Barbour & Swords of this City for $15.00
The above applicants are all residents of Minneapolis, Hennepin County, State of Minnesota -
Please return the passports immediately as I sail on Saturday, and desire

GOLD, BARBOUR & SWORDS,

BANKERS AND BROKERS,

18 Wall St., New York, ... 188....

them before my departure.
If the enclosed check is not sufficient
to defray all expenses, in securing
these passports. If you will kindly
notify me, I will remit at once -
Please send passports to me at
Fifth Avenue Hotel, New York,
and oblige

Respy. Yours
Thomas Lowry Jr

Check 1825

[FORM FOR NATIVE CITIZEN.]

No. 8080 Issued Oct. 6. 1886.

UNITED STATES OF AMERICA.

State of ~~Minnesota~~ New York } ss.
County of ~~Hennepin~~ New York }

I, Mrs. Harriet Goodrich, do swear that I was born in the Westminster Mass, on or about the 26th day of January 1833; that I am a **Native and Loyal Citizen of the United States,** and about to travel abroad

Sworn to before me this Fourth day of October, 1886

Harriet Goodrich

Thomas J Barbour
Notary Public. for Kings Co
Cf on file in New York Co

I, A. J. Loring, do swear that I am acquainted with the above-named Harriet Goodrich ~~...~~, and with the facts stated by him her, and that the same are true to the best of my knowledge and belief.

Sworn to before me this Fourth day of October, 1886.

A. J. Loring

Thomas J Barbour
Notary Public. for Kings Co
Cf on file in New York Co

DESCRIPTION OF Harriet Goodrich

Age,	53 years.	Mouth,	large
Stature,	5 feet 3 inches, Eng.	Chin,	prominent
Forehead,	high	Hair,	Black
Eyes,	dark blue	Complexion,	Fair
Nose,	Roman	Face,	long

minor daughter

I, Harriet Goodrich, do solemnly swear that I will support, protect, and defend the Constitution and Government of the United States against all enemies, whether domestic or foreign; and that I will bear true faith, allegiance, and loyalty to the same, any ordinance, resolution, or law of any State, Convention, or Legislature to the contrary notwithstanding; and further, that I do this with a full determination, pledge, and purpose, without any mental reservation or evasion whatsoever; and further, that I will well and faithfully perform all the duties which may be required of me by law: So help me God.

Harriet Goodrich

...RN to before me this Fourth day of October, 1886

Thomas J Barbour
Notary Public for Kings Co
Cf on file in N.Y. Co

...ant desires passport sent to following address:

Thomas Lowry
5th Av. Hotel
New York N.Y.

To be included in the passport.
May L. Dadman daughter of
Harriet Goodrich age - 20.

No. 8081. (Check 1525) (Form for Native Citizen) Oct. 6, 1886.

Minneapolis Street Railway Co.
Thomas Lowry,
President.
Minneapolis, Minn.

No —— issued ——

United States of America

State of Minnesota } ss.
County of Hennepin }

I, Nellie W. Keys do swear that I was born in Oxford Ohio on or about the 31st. of May 1851 - that I am a Native and Loyal Citizen of the United States, and about to travel abroad

Sworn to before me this fourth day of October 1886.

Nellie W. Keys

Thomas J. Barbour
Notary Public for Kings Co.
Cert. on file in New York Co.

I A. G. Levering do swear that I am acquainted with the named Nellie W. Keys and with the facts stated by her, and that the same are true to the best of my knowledge and belief. A. G. Levering

Minneapolis Street Railway Co.
Thomas Lowry,
President.
Minneapolis, Minn.

Sworn to before me this Fourth day
of October 1886.
Thomas J. Barbour
Notary Public for Kings Co
Cert on file in New York Co

Description of Nellie W. Meyer

Age 30 minor daughter
Stature 5 ft 1 in.
Forehead medium
Eyes - Gray -
Nose - Large -

Mouth. Medium
Chin Prominent
Hair Brown
Complexion Medium
Face - Oval

I Nellie W. Meyer do solemnly swear that I will support, protect, and defend the Constitution of the United States against all enemies, whether domestic or foreign; and that I will bear true faith, allegiance, and loyalty to the same, any ordinance, resolution, or law of any State Convention, or

Minneapolis Street Railway Co.
Thomas Lowry,
President.
Minneapolis, Minn.

Legislature to the contrary notwithstanding: and further that I do this with a full determination, pledge, and purpose, without any mental reservation or evasion whatsoever; and further, that I will well and faithfully perform all the duties which may be required of me by law: So help me God.

Nellie W. Sheys

Sworn to before me this Fourth day of October 1886.

Thomas J. Barbour

Notary Public of Kings Co.
Cert on file in New York Co.

Send above passport to Thomas Lowry 5th Av. Hotel
New York. N.Y.

To be included in this Passport.
Harriet V. Sheys daughter of Nellie V. Sheys
age - 12 -

[FORM FOR NATURALIZED CITIZEN.]

No. 8082 Issued Oct. 6, 1886

UNITED STATES OF AMERICA.

Old Passport, 8221, Sept. 12, 1883.

State of .....
County of ..... } ss:

I, ..., *do swear that I was born in* ....., *on or about the* ..... *day of* .....; *that I am a* **NATURALIZED AND LOYAL CITIZEN OF THE UNITED STATES,** *and about to travel abroad; and further, that I am the* **Identical Person** *described in the Certificate of Naturalization herewith presented* .....

Sworn to before me this ..... *day of* ....., 188 .

.....

Notary Public.

Description of William T. Hazzard

Age: 51 *years.*	*Mouth:* small
Stature: 5 *feet,* 11 *inches, Eng.*	*Chin:* square
Forehead: high	*Hair:* gray mixed
Eyes: blue	*Complexion:* light
Nose: Roman	*Face:* oval

I, ..., *do solemnly swear that I will support, protect, and defend the Constitution and Government of the United States against all enemies, whether domestic or foreign; and that I will bear true faith, allegiance, and loyalty to the same, any ordinance, resolution, or law of any State, Convention, or Legislature to the contrary notwithstanding; and further, that I do this with a full determination, pledge, and purpose, without any mental reservation or evasion whatsoever; and further, that I will well and faithfully perform all the duties which may be required of me by law. So help me God.*

Sworn to before me this ..... *day of* ....., 188 .

.....

Applicant desires passport sent to following address:

Phila Oct 5/1886

Hon Secretary of State
Dear Sir

I now respectfully request a new passport for William S. Hazzard who is now a resident of the City of Philadelphia and personally known to me. I enclose $5. and old passport for description

Yours Respectfully
Geo H Hill
N.E. 5th & Chestnut St
Phila Pa

[Form for Native Citizen.]

No. 8083 Issued Oct. 6, 1886.

UNITED STATES OF AMERICA.

State of Rhode Island }
County of Providence } ss.

I, Winslow Upton, do swear that I was born in the State of Massachusetts, on or about the twelfth day of October, 1853; that I am a **Native and Loyal Citizen of the United States**, and about to travel abroad accompanied by my wife Cornelia A. Upton aged thirty two and daughter Eleanor S. Upton aged 4 mos.

Sworn to before me this fifth day of October, 1886

Winslow Upton

Stephen C. Edwards.

Notary Public.

I, Richard B. Comstock, do swear that I am acquainted with the above named Winslow Upton, and with the facts stated by him, and that the same are true to the best of my knowledge and belief.

Sworn to before me this fifth day of October, 1886

Richard B. Comstock

Stephen C. Edwards

Notary Public.

Description of Winslow Upton

Age,	33 years.	Mouth,	medium
Stature,	5 feet 6 inches, Eng.	Chin,	moderately sharp
Forehead,	high	Hair,	dark brown
Eyes,	dark brown	Complexion,	rather dark
Nose,	common	Face,	medium, oval

wife & minor daughter

I, Winslow Upton, do solemnly swear that I will support, protect, and defend the Constitution and Government of the United States against all enemies, whether domestic or foreign; and that I will bear true faith, allegiance, and loyalty to the same, any ordinance, resolution, or law of any State, Convention, or Legislature to the contrary notwithstanding; and further, that I do this with a full determination, pledge and purpose, without any mental reservation or evasion whatsoever; and further, that I will well and faithfully perform all the duties which may be required of me by law. So help me God.

Winslow Upton

Sworn to before me this fifth day of October, 1886

Stephen C. Edwards
Notary Public.

[redacted]l must in all cases appear upon this Application.

[redacted]ORN TO THE WORLD TRAVEL COMPANY 207 BROADWAY NEW YORK CITY

Address. Care Stillwell & Gladding, 55 Fulton St New York City

Form 22

Providence, R. I. Oct. 5/86

Department of State
Passport Division,

I have the honor to enclose herewith application for passport. As stated, I am to be accompanied by my wife Cornelia A. Upton and infant daughter Eleanor S. Upton, aged 32 years and 4 mos respectively. I enclose $5 in payment. Please forward the passport to me care Stillwell & Gladding 55 Fulton St. New York.

Yours truly
Winslow Upton.

money order 23455

[Form for Native Citizen.]

No. 8084 Issued Oct. 6, 1886.

UNITED STATES OF AMERICA.

State of Virginia
City ~~County~~ of Fredericksburg } ss.

I, C. W. Wallace, do swear that I was born in the City of Fredericksburg, Virginia, on or about the Fifteenth day of June 1834; that I am a **Native and Loyal Citizen of the United States,** and about to travel abroad

Sworn to before me this Fifth day of October, 1886, C. W. Wallace

P. V. D. Conway
Notary Public.

I, Charles Wallace, do swear that I am acquainted with the above-named C. W. Wallace, and with the facts stated by him, and that the same are true to the best of my knowledge and belief.

Sworn to before me this Fifth day of October, 1886, Charles Wallace

P. V. D. Conway
Notary Public.

Description of C. W. Wallace

Age, 52 years.
Stature, 5 (five) feet 10 (ten) inches, Eng.
Forehead, high,
Eyes, hazel,
Nose, straight,
Mouth, small,
Chin, rounded,
Hair, brown mixed with gray,
Complexion, light,
Face, full,

I, C. W. Wallace, do solemnly swear that I will support, protect, and defend the Constitution and Government of the United States against all enemies, whether domestic or foreign; and that I will bear true faith, allegiance, and loyalty to the same, any ordinance, resolution, or law of any State, Convention, or Legislature to the contrary notwithstanding; and further, that I do this with a full determination, pledge, and purpose, without any mental reservation or evasion whatsoever; and further, that I will well and faithfully perform all the duties which may be required of me by law: So help me God.

C. W. Wallace

Sworn to before me this 5th day of October, 1886.

P. V. D. Conway Notary Public.

Applicant desires passport sent to following address: C. W. Wallace,
Fredericksburg,
Virginia.

Hedrick, Ky.
Virginia,

Department of State,
Passport Division,
Washington, D.C.;

Enclosed please find Postal money order for five dollars, payable as directed in printed instructions sent; also my application for a passport duly executed and authenticated; Please send me my passport as soon as possible, as I am expecting to sail shortly.

Respectfully,
C. W. Wallace.

money order 68028

[FORM FOR NATURALIZED CITIZEN.]

No. 8085 Issued Oct. 6, 1886

UNITED STATES OF AMERICA.

State of ..... } ss:
County of .....

Old passport 16373 April 24, 1880.

I, ..., do swear that I was born in ....., on or about the ..... day of .....; that I am a NATURALIZED AND LOYAL CITIZEN OF THE UNITED STATES, and about to travel abroad; and further, that I am the **Identical Person** described in the Certificate of Naturalization herewith presented .....

Born May 10, 1835

Sworn to before me this ..... day of ....., 188 .

.....

Notary Public.

Description of Anselmo Zamora

Age: 51 years.
Stature: 5 feet, 10½ inches, Eng.
Forehead: high
Eyes: black
Nose: flat
Mouth: natural
Chin: round
Hair: black
Complexion: olive
Face: long

minor son

I, ..., do solemnly swear that I will support, protect, and defend the Constitution and Government of the United States against all enemies, whether domestic or foreign; and that I will bear true faith, allegiance, and loyalty to the same, any ordinance, resolution, or law of any State, Convention, or Legislature to the contrary notwithstanding; and further, that I do this with a full determination, pledge, and purpose, without any mental reservation or evasion whatsoever; and further, that I will well and faithfully perform all the duties which may be required of me by law. So help me God.

Sworn to before me this ..... day of ....., 188 .

.....

Applicant desires passport sent to following address:

Key West Sept 30th 1886.

Hon. Thomas F. Bayard
Secretary of State U S of America

Sir

I respectfully request to issue a duplicate of Passport No 16.373 issued on the 24th day of April 1880 and signed by the Hon Wm M Evarts to Anselmo Zamora, and also request to add in his passport his son José age 11 years

I know Mr Zamora personally and know his is residing at present in this City with his family

Enclosed herewith is the Money Order for five Dollars tax

I have the honor to be your most obt Serv

A de Lazo.

[FORM FOR NATURALIZED CITIZEN.]

No. 8086 Issued Oct. 6. 1886

UNITED STATES OF AMERICA.

Old Passport
6963
May 16, 1878

State of .....
County of ..... } ss:

I, ..., do swear that I was born in ....., on or about the ..... day of .....; that I am a NATURALIZED AND LOYAL CITIZEN OF THE UNITED STATES, and about to travel abroad; and further, that I am the **Identical Person** described in the Certificate of Naturalization herewith presented .....

Born June 20 1832

Sworn to before me this ..... day of ....., 188 .

.....
Notary Public.

Description of August G. Meyer,

Age: 54 years.
Stature: 5 feet, 8 inches, Eng.
Forehead: broad
Eyes: blue
Nose: long
Mouth: ordinary
Chin: round
Hair: light
Complexion: healthy
Face: oval

wife former born

I, ..., do solemnly swear that I will support, protect, and defend the Constitution and Government of the United States against all enemies, whether domestic or foreign; and that I will bear true faith, allegiance, and loyalty to the same, any ordinance, resolution, or law of any State, Convention, or Legislature to the contrary notwithstanding; and further, that I do this with a full determination, pledge, and purpose, without any mental reservation or evasion whatsoever; and further, that I will well and faithfully perform all the duties which may be required of me by law. So help me God.

Sworn to before me this ..... day of ....., 188 .

.....

Applicant desires passport sent to following address:

.....

Baltimore Octbr. 5. 1884.

To the
Department of State
"Passport Division"
Washington D. C.

Gent.
Enclosed I beg to hand you my passport No. 6963 dated May 16. 1878. and request you to send me a new one to my address care of: Mrs. Hy. Riefle sen., 748 Penna Avenue extd, Baltimore Md. The fee of five Dollars is also enclosed herewith & awaiting your early reply
I am
Yours very respectfully
Aug: G. Meyer.

Age 54 years
born 1832 June 20.

Amended and returned Oct. 12

Baltimore Oktr. 11. 1884.

To
the Department of State
"Passport Division"
Washington D. C.

Gent.
In receipt of your favor 6th inst. I beg to return passport No. 8084 and request you to add to the same (August G. Meyer) and wife and son William Hermann August aged 18 years (born 1868 June 28.).
Please return the passport to my address care of: Mrs. Henry Riefle sen., 768 Penna. Avenue extended, Baltimore Md. and much oblige

Yours Respfy.
Aug. G. Meyer

/

[Form for Native Citizen.]

No. 8087 Issued Oct 7, 1886.

UNITED STATES OF AMERICA.

State of New York }
County of New York } ss.

I, Marie A Strong, do swear that I was born in the City of New York, on or about the twenty second day of February 1868; that I am a **Native and Loyal Citizen of the United States,** and about to travel abroad

Sworn to before me this sixth day of October, 1886

Marie A. Strong

John C. R. Eckerson
(51) Notary Public.
City & County of New York.

I, Mary A. Strong, do swear that I am acquainted with the above-named Marie A. Strong, and with the facts stated by her —, and that the same are true to the best of my knowledge and belief.

Sworn to before me this sixth day of October, 1886.

Mary A. Strong

John C. R. Eckerson
(no 51) Notary Public.
City & County of New York

Description of Marie A. Strong

Age, 18 years.
Stature, 5 feet 5 inches, Eng.
Forehead, Low
Eyes, Brown. Dark (tr.)
Nose, Prominent
Mouth, ~~February~~ Large.
Chin, Medium
Hair, Brown
Complexion, Dark
Face, Round

I, Marie A. Strong, do solemnly swear that I will support, protect, and defend the Constitution and Government of the United States against all enemies, whether domestic or foreign; and that I will bear true faith, allegiance, and loyalty to the same, any ordinance, resolution, or law of any State, Convention, or Legislature to the contrary notwithstanding; and further, that I do this with a full determination, pledge, and purpose, without any mental reservation or evasion whatsoever; and further, that I will well and faithfully perform all the duties which may be required of me by law: So help me God.

Marie A. Strong

Sworn to before me this sixth day of October, 1886

John C. R. Eckerson
~~Notary Public~~ (no 51)
City & County of New York

Applicant desires passport sent to following address:

Please return at once as party sails on Saturday October 9th 1886.

William L. Strong
75 West Street
New York City

[Form for Native Citizen.]

No. 8088 Issued Oct. 7, 1886

UNITED STATES OF AMERICA.

State of New York
County of New York } ss.

I, Dorcas T. Adorn, do swear that I was born in the City of Brooklyn, on or about the twenty ninth day of May 1844; that I am a **Native and Loyal Citizen of the United States,** and about to travel abroad

Sworn to before me this sixth day of October, 1886

Dorcas T. Adorn

John C. R. Eckerson
(seal) Notary Public.
City & County of New York

I, Mary W. Strong, do swear that I am acquainted with the above-named Dorcas T. Adorn, and with the facts stated by her, and that the same are true to the best of my knowledge and belief.

Sworn to before me this sixth day of October, 1886

Mary W. Strong

John C. R. Eckerson
(seal) Notary Public.
City & County of New York

Description of Dorcas T. Adorn

Age, 42 years.
Stature, 5 feet 4 inches, Eng.
Forehead, High
Eyes, Gray
Nose, Prominent
Mouth, Medium
Chin, Pointed
Hair, Iron gray
Complexion, Dark
Face, Long

I, Dorcas T. Adorn, do solemnly swear that I will support, protect, and defend the Constitution and Government of the United States against all enemies, whether domestic or foreign; and that I will bear true faith, allegiance, and loyalty to the same, any ordinance, resolution, or law of any State, Convention, or Legislature to the contrary notwithstanding; and further, that I do this with a full determination, pledge, and purpose, without any mental reservation or evasion whatsoever; and further, that I will well and faithfully perform all the duties which may be required of me by law: So help me God.

Dorcas T. Adorn

Sworn to before me this sixth day of October, 1886.

John C. R. Eckerson
Notary Public (Seal)
City & County of New York.

Applicant desires passport sent to following address:

William L. Strong
75 North Street
New York City.

Please return at once as party sails on Saturday October 9th 1886.

money order 43424

[Form for Native Citizen.]

No. 8089 Issued Oct. 7, 1886

UNITED STATES OF AMERICA.

State of Pennsylvania } ss.
County of Mercer }

I, Salem Heilman M. D., do swear that I was born in the State of Penna at Kittanning on or about the Tenth day of June 1847; that I am a **Native and Loyal Citizen of the United States,** and about to travel abroad in England Germany and France Europe

Sworn to before me this Sixth day of October, 1886

Salem Heilman M D

Abner Applegate
Notary Public.

I, Addison L Beck, do swear that I am acquainted with the above-named Dr Salem Heilman, and with the facts stated by him, and that the same are true to the best of my knowledge and belief.

Sworn to before me this Sixth day of October, 1886

Addison L Beck

Abner Applegate
Notary Public.

Description of Dr Salem Heilman

Age, 39 years.
Stature, Six feet — inches, Eng.
Forehead, Medium
Eyes, Blue
Nose, Straight
Mouth, Medium size
Chin, Broad
Hair, Brown
Complexion, fair
Face, Rather long

I, Dr Salem Heilman, do solemnly swear that I will support, protect, and defend the Constitution and Government of the United States against all enemies, whether domestic or foreign; and that I will bear true faith, allegiance, and loyalty to the same, any ordinance, resolution, or law of any State, Convention, or Legislature to the contrary notwithstanding; and further, that I do this with a full determination, pledge, and purpose, without any mental reservation or evasion whatsoever; and further, that I will well and faithfully perform all the duties which may be required of me by law: So help me God.

Salem Heilman M D

Sworn to before me this Sixth day of October, 1886

Abner Applegate Notary Public

Applicant desires passport sent to following address:

Salem Heilman M D
Sharon
Mercer Co Pa

8090 / Oct. 7, 1886.

United States of America.

STATE OF NEW YORK, } ss.

By this Public Instrument be it known

to all whom the same doth or may in anywise concern that I HENRY BIRCHOFF JR. *a Public Notary, in and for the State of New York, by Letters Patent, under the Great Seal of the said State duly commissioned and sworn, dwelling in the City of New York,*

Do hereby Certify, *That the person named in the annexed papers appeared before me, and being duly sworn according to law, each subscribed the declaration made by him respectively, which I deem sufficient proof of the citizenship of* Jacob ~~Wise~~ Wise *who subscribed the annexed affidavit. And I Certify the annexed description of his person to be correct.*

In Testimony whereof, *I have subscribed my name, and caused my Notarial Seal of Office to be hereunto affixed, the* 6th *day of* October *in the year of our Lord one thousand eight hundred and eighty* six.

Henry Bischoff Jr.
Notary Public, N. Y. City and Co. (94)

STATE OF NEW YORK, } ss.
City & County of New York.

Jacob Wise *of* 533 East 139th Street in the City, County and State of New York — Being sworn, says that *he* is a native born citizen of the United States of America, that *he* is 39 years of age, that *he* was born in the State of New York on or about April 4th A.D. 1847 — ~~and that he is the identical person named in the certificate of naturalization herewith presented; that he was born in on or about~~ ; that the following is a description of deponent's person :

DESCRIPTION OF

Stature	5 feet 11 inches	Chin	round
Forehead	high and partly bald	Hair	dark brown
Eyes	light blue	Complexion	florid
Nose	prominent	Face	oval
Mouth	ordinary		

Sworn before me, this 6th *day of* October *1886*

Henry Bischoff Jr.
Notary Public, N. Y. City and County.

Jacob Wise

STATE OF NEW YORK, } ss.
City & County of New York.

Jacob Vetter — being sworn, says, that he is a citizen of the United States of America, that the said Jacob Wise in the above affidavit named is to him personally known, and that the above affidavit of the said Jacob Wise is true to the best of the knowledge and belief of this deponent.

Sworn to before me, this 6th *day of* October *1886*

Henry Bischoff Jr.
Notary Public, New York City and Co.

Jacob Vetter

STATE OF NEW YORK, } ss.
City & County of New York.

I Jacob Wise do solemnly swear, that I will support, protect and defend the Constitution and Government of the United States against all enemies, whether domestic or foreign, and that I will bear true faith, allegiance and loyalty to the same, any ordinance, resolution or Legislature to the contrary notwithstanding: and further, that I do this with a full determination, pledge and purpose, without any mental reservation or evasion, whatsoever: and further, that I will well and faithfully perform all the duties, which may be required of me by law. So help me God!

Sworn to, and subscribed before me
this 6th *day of* October *1886.*

Henry Bischoff Jr.
Notary Public, N. Y. City and County.

Jacob Wise

Please direct Passport
TO
BISCHOFF'S BANKING HOUSE,
Staats-Zeitung Building,
NEW YORK CITY.

r money order 20486

Passport Office. Form No. 882. Printed and sold by Chicago Legal News Co.

No. 8091 Issued Oct. 7, 1886.

UNITED STATES OF AMERICA.

State of Illinois
City of Chicago } ss.
County of Cook

I, John Stober, do swear that I was born in the town of Sedlec, District Pisek, Bohemia (Austria) on or about the 28th day of April 1864, that I am a naturalized AND LOYAL CITIZEN OF THE UNITED STATES, and about to travel abroad to Bohemia (Austria) Europe

SWORN to before me, this Twenty Eighth day of September A. D. 188 6

John Stober.

Edward Holy
Notary Public.

State of Illinois
City of Chicago } ss.
County of Cook

I, Vaclav Lindauer, do swear that I am acquainted with the above named John Stober and with the facts stated by him, and that the same are true to the best of my knowledge and belief.

SWORN to before me, this Twenty Eighth day of September A. D. 188 6

Vaclav Lindauer

Edward Holy
Notary Public.

Description of John Stober

Age:	22 years 5 months	Mouth:	small
Stature:	5 feet 9 inches Eng.	Chin:	pointed
Forehead:	medium	Hair:	brown
Eyes:	Blue	Complexion:	light
Nose:	pointed	Face:	oval

State of Illinois
City of Chicago } ss.
County of Cook

I, John Stober, do solemnly swear that I will support, protect, and defend the Constitution and Government of the United States against all enemies, whether domestic or foreign; and that I will bear true faith, allegiance and loyalty to the same, any ordinance, resolution, or law of any State, Convention, or Legislature to the contrary notwithstanding; and further, that I do this with a full determination, pledge, and purpose, without any mental reservation or evasion whatsoever; and further, that I will well and faithfully perform all the duties which may be required of me by law. So help me God.

SWORN to before me, this 28th day of September A. D. 188 6

John Stober

Edward Holy
Notary Public.

Recorded in Cook County, Illinois, Sept. 28, 1886

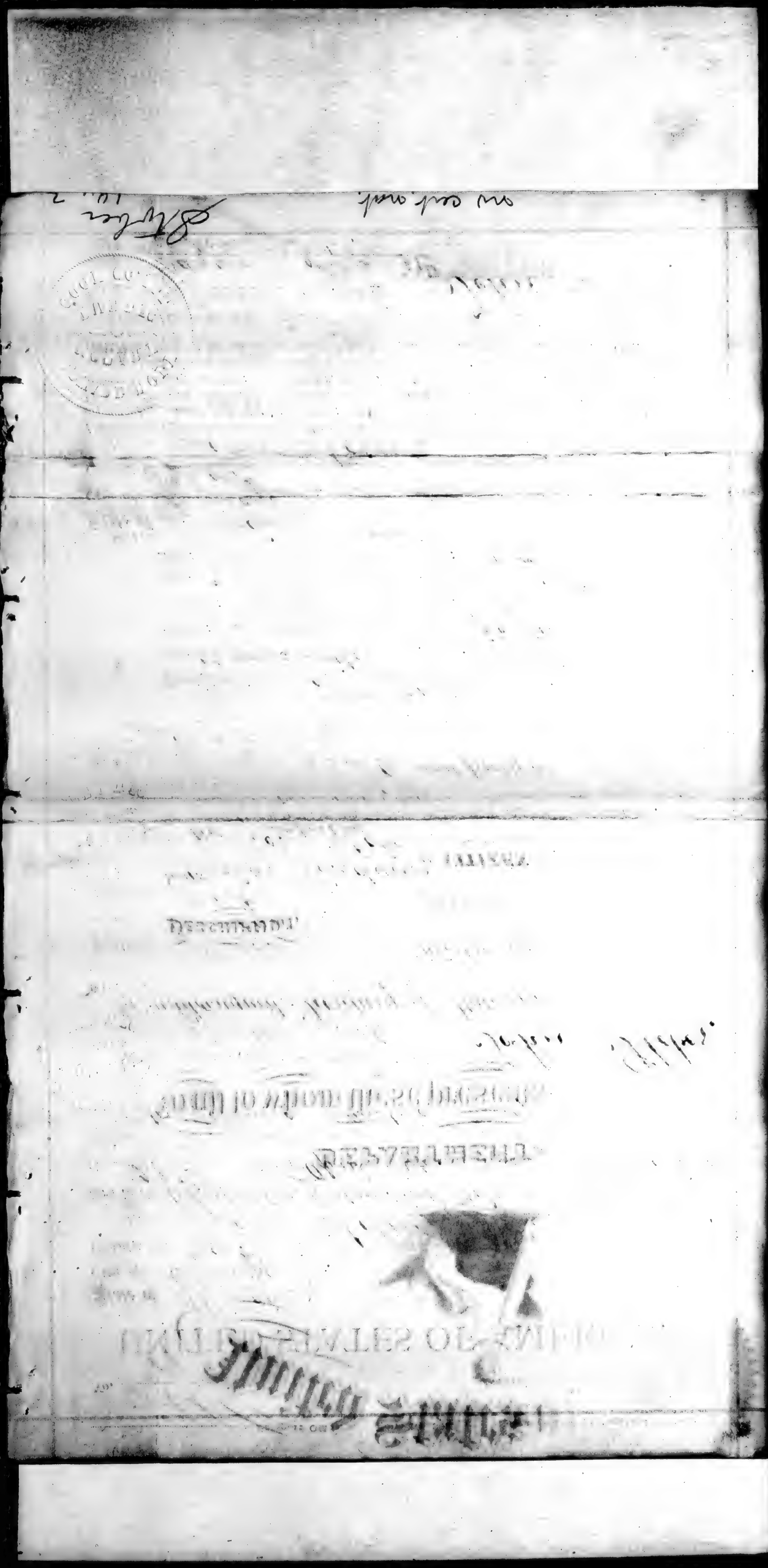

no cert nat.

Stober
10. 2

United States of America.

DEPARTMENT OF STATE,

To all to whom these presents shall come Greeting:

The undersigned, Secretary of State of the United States of America, hereby request all whom it may concern to permit John Stober a **CITIZEN** of the **UNITED STATES**, safely and freely to pass, and in case of need to give him all lawful Aid and Protection.

DESCRIPTION.

22 Years
re 5 Feet 9 Inches Eng.
ad medium
blue
pointed
h small
pointed
plexion

Given under my hand and the Seal of the Department of State, at the City of Washington, the day of in the year 18 and of the Independence of the United States the one hundred

J. F. Augustus

Signature of the Bearer.

No

Edward Holy. A. B. Chladek.

HOLY & CHLADEK,
GENERAL AGENTS.
NOTARIES PUBLIC.
741 So. Halsted St.,
CHICAGO.

Chicago September 29th 1886.

Secretary of State
Passport Department
Washington D. C.

Dear Sir!

Please, you will find enclosed an application for Passport, also the amount of Five Dollars (5.00.) as fee for the same from John Stober, which you will please forward immediately.

I remain Yours Respectfully
Edward Holy.
741 So. Halsted St.

PS. Will you please send me a few application blanks for Passport and also instructions,

and oblige Yours
Ed Holy.

Chicago, Oct. 4th 1886

HOLY & CHLADEK,
GENERAL AGENTS.
NOTARIES PUBLIC.
741 So. Halsted St.,
CHICAGO.

N. Benedict Esq.
"Passport Division"
Washington D. C.

Dear Sir:
Please find enclosed the naturalization certificate of John Stober which was omitted to be sent with his application for Passport.
Hoping, this will correct the mistake,
I remain very Respectfully
Yours
Edward Holy.

8092 / Oct. 7, 1886

DESCRIPTION.

Age, 35 Years.
Stature, 5 feet, 6 in. Eng.
Forehead, high
Eyes, light hazel
Nose, regular
Mouth, medium
Chin, oval
Hair, brown
Complexion, light
Face, oval

wife, minor son and maid-servant.

State of Massachusetts, } ss.
County of Suffolk,

I, Julian de Cordova of Lincoln in the State of Massachusetts do solemnly swear, that I was born in New York State of New York on or about the 1st day of Jany A.D. 1851 that I am a native and loyal citizen of the United States, and about to travel abroad accompanied by my wife, Mary E. Dana de Cordova aged 39 years, his minor son Dana de Cordova aged 9 years and Sarah Hunt aged 30 years my maid servant.

Subscribed and sworn to, at the City of Boston, in the County of Suffolk and State of Massachusetts, this fifth day of October A.D. 1886, before me,
Chas Hall Adams
Notary Public.

Julian de Cordova

State of Massachusetts, } ss.
County of Suffolk,

I, Chas Hall Adams of Boston in the State of Massachusetts, do solemnly swear that I am personally acquainted with the above-named Julian de Cordova and that the foregoing statement by him subscribed is true, to the best of my knowledge and belief.

Chas Hall Adams

Subscribed and sworn to, at the City of Boston, in the County of Suffolk and State of Massachusetts, this fifth day of October A.D. 1886, before me,
Stephen H Rowbridge
Notary Public.

OFFICE OF

CHARLES HALL ADAMS,

5 COURT, COR. WASHINGTON STREET,

Boston, Mass., Octo 5 1886

Sir:

At the request of Julian de Cordova a citizen of the United States, I herewith forward evidence of his citizenship, and respectfully solicit a Passport from the Department of State.

I also inclose the usual fee of $5.00.

Your obedient Servant,

Chas Hall Adams

To the Honorable

The Secretary of State of the United States,

Washington, D. C.

Please forward the Passport by mail to

Chas. Hall Adams,

5 COURT STREET,

Boston, Mass.

Julian de Cordova accompanied by his wife Mary E Dana de Cordova aged 39 years, his son Dana de Cordova aged 9 years and their maid servant Sarah Hunt aged 30 years

Julian de Cordova

State of Massachusetts, }
County of Suffolk, } ss.

I, Julian de Cordova do solemnly swear that I will support, protect, and defend the Constitution and Government of the United States against all enemies, whether domestic or foreign; and that I will bear true faith, allegiance, and loyalty to the same, any ordinance, resolution, or law of any State, Convention or Legislature to the contrary notwithstanding; and further, that I do this with a full determination, pledge, and purpose, without any mental reservation or evasion whatsoever; and further, that I will well and faithfully perform all the duties which may be required of me by law.

So help me God.

Sworn to before me this fifth day }
of October 1886 } Julian de Cordova

Chas Hall Adams
Notary Public.

8093 1 Oct. 7, 1886

DESCRIPTION.

Age, 52 Years.
Stature, 5 feet, 8½ in. Eng.
Forehead, medium
Eyes, brown
Nose, regular
Mouth, medium
Chin, oval
Hair, brown
Complexion, light
Face, [illegible]

State of Massachusetts, } ss.
County of Suffolk,

I, William Pratt
of Manchester
in the State of Massachusetts
do solemnly swear, that I was born in Boston
State of Massachusetts on or about
the fifth day of August A.D. 1834
that I am a native and loyal citizen of the United States, and
about to travel abroad accompanied by
my wife Anita Powell Pratt
aged 40 years

William Pratt

Subscribed and sworn to, at the City of Boston, in the County of Suffolk and State of Massachusetts, this fifth day of October A.D. 1886, before me,

Chas Hazell Adams
Notary Public.

State of Massachusetts, } ss.
County of Suffolk,

I, Charles Hazell Adams of Boston
in the State of Massachusetts, do solemnly swear that I am personally acquainted with the above-named William Pratt
and that the foregoing statement by him subscribed is true, to the best of my knowledge and belief.

Chas Hazell Adams

Subscribed and sworn to, at the City of Boston, in the County of Suffolk and State of Massachusetts, this fifth day of October A.D. 1886, before me,

Stephen M. Bonbridge
Notary Public.

OFFICE OF

CHARLES HALL ADAMS,

5 COURT, COR. WASHINGTON STREET,

Boston, Mass. Octo 5 1886

Sir:

At the request of William Pratt, a citizen of the United States, I herewith forward evidence of his citizenship, and respectfully solicit a Passport from the Department of State.

I also inclose the usual fee of $5.00.

Your obedient Servant,

Chas Hall Adams

To the Honorable

The Secretary of State of the United States,

Washington, D. C.

Please forward the Passport by mail to

Chas. Hall Adams,

5 COURT STREET,

Boston, Mass.

William Pratt accompanied by his wife
Anita Powell Pratt aged 40 years

William Pratt

State of Massachusetts, }
County of Suffolk, } ss.

I, William Pratt do solemnly swear that I will support, protect, and defend the Constitution and Government of the United States against all enemies, whether domestic or foreign; and that I will bear true faith, allegiance, and loyalty to the same, any ordinance, resolution, or law of any State, Convention or Legislature to the contrary notwithstanding; and further, that I do this with a full determination, pledge, and purpose, without any mental reservation or evasion whatsoever; and further, that I will well and faithfully perform all the duties which may be required of me by law.

So help me God.

Sworn to before me this fifth day
of October 1886 } William Pratt

Chas Hall Adams
Notary Public.

/

[FORM FOR NATURALIZED CITIZEN.]

No. 8094 Issued Oct. 7, 1886.

UNITED STATES OF AMERICA.

Old passport, 8540 June 28, 1878

State of .....
County of ..... } ss:

I, ..., *do swear that I was born in* ....., *on or about the* ..... *day of* .....; *that I am a* **NATURALIZED AND LOYAL CITIZEN OF THE UNITED STATES,** *and about to travel abroad; and further, that I am the* **Identical Person** *described in the Certificate of Naturalization herewith presented* .....

Sworn to before me this ..... *day of* ....., 188 .

.....
Notary Public.

Description of Louis Prang

Age: 62 *years.*
Stature: 6 *feet,* ..... *inches, Eng.*
Forehead: high
Eyes: gray
Nose: regular
Mouth: medium
Chin: round
Hair: dark brown
Complexion: light
Face: oval

I, ..., *do solemnly swear that I will support, protect, and defend the Constitution and Government of the United States against all enemies, whether domestic or foreign; and that I will bear true faith, allegiance, and loyalty to the same, any ordinance, resolution, or law of any State, Convention, or Legislature to the contrary notwithstanding; and further, that I do this with a full determination, pledge, and purpose, without any mental reservation or evasion whatsoever; and further, that I will well and faithfully perform all the duties which may be required of me by law. So help me God.*

Sworn to before me this ..... *day of* ....., 188 .

.....

Applicant desires passport sent to following address:

35 Court Street
Boston, Mass.
October 4, 1886.

Sir;

I have the honor herewith to request Passports for Louis Prang and Rosa Prang as per enclosed old passports, amount ten dollars, enclosed.

I also certify on honor that both are now in Boston.

I have the honor to remain,
Very Respectfully
Your obdt. servant
Gustave Magnitzky

Hon. Thomas F. Bayard
Secretary of State
Washington, D. C.

/

[FORM FOR NATURALIZED CITIZEN.]

No. 8095 Issued Oct. 7 1886

UNITED STATES OF AMERICA.

Old Passport
2370
June 28. 1881

State of ..... } ss:
County of .....

I, ..., do swear that I was born in ....., on or about the ..... day of .....; that I am a NATURALIZED AND LOYAL CITIZEN OF THE UNITED STATES, and about to travel abroad; and further, that I am the **Identical Person** described in the Certificate of Naturalization herewith presented .....

Sworn to before me this ..... day of ....., 188 .

.....

Notary Public.

Description of Rosa Prang

Age: 57 years.
Stature: 5 feet, ... inches, Eng.
Forehead: large
Eyes: gray
Nose: small
Mouth: medium
Chin: oval
Hair: brown
Complexion: fair
Face: full

I, ..., do solemnly swear that I will support, protect, and defend the Constitution and Government of the United States against all enemies, whether domestic or foreign; and that I will bear true faith, allegiance, and loyalty to the same, any ordinance, resolution, or law of any State, Convention, or Legislature to the contrary notwithstanding; and further, that I do this with a full determination, pledge, and purpose, without any mental reservation or evasion whatsoever; and further, that I will well and faithfully perform all the duties which may be required of me by law. So help me God.

Sworn to before me this ..... day of ....., 188 .

.....

Applicant desires passport sent to following address:

.....

.....

.....

[FORM FOR NATURALIZED CITIZEN.]

No. 8096 Issued Oct. 7, 1886

UNITED STATES OF AMERICA.

State of New York
County of New York } ss:

I, Herman Strauss, do swear that I was born in Germany, on or about the 1st day of Sept. 1853; that I am a NATURALIZED AND LOYAL CITIZEN OF THE UNITED STATES, and about to travel abroad; and further, that I am the **Identical Person** described in the Certificate of Naturalization herewith presented

Herman Strauss

Sworn to before me this 6th day of Oct, 1886.

E. S. Poor
Notary Public.

Description of Herman Strauss

Age: 33 years.
Stature: 5 feet, 4 inches, Eng.
Forehead: broad
Eyes: Hazel
Nose: medium
Mouth: ordinary
Chin: regular
Hair: dark brown
Complexion: fair
Face: regular

Kings County Court
N. Y. Oct. 13 1874
Oct. 13. 1874

I, Herman Strauss, do solemnly swear that I will support, protect, and defend the Constitution and Government of the United States against all enemies, whether domestic or foreign; and that I will bear true faith, allegiance, and loyalty to the same, any ordinance, resolution, or law of any State, Convention, or Legislature to the contrary notwithstanding; and further, that I do this with a full determination, pledge, and purpose, without any mental reservation or evasion whatsoever; and further, that I will well and faithfully perform all the duties which may be required of me by law. So help me God.

Herman Strauss

Sworn to before me this 6th day of Oct, 1886.

E. S. Poor
Notary (10)

Applicant desires passport sent to following address:

H. S.
Astor House

United States Despatch Agency
for the
Department of State, War and Navy Departments.
Room 151 Post Office Building, New York, U.S.A.

ADDRESS TELEGRAMS,
Care Transportation Dep't, Post Office.
CABLE ADDRESS,
Usda Newyork.

Oct 6 1886

Mr A. Benedict,
Passport Clerk, Dept of State
Washington D.C.

Sir;

Please forward passport for Hermann Strauss,

Papers & fee are herewith enclosed,

Very respectfully
Henry Lewis[?]
US Despatch Agt

Check 16797

[FORM FOR NATURALIZED CITIZEN.]

No. 8097 Issued Oct. 7, 1886

UNITED STATES OF AMERICA.

State of Kansas }
County of Marion } ss:

I, Abraham Wiens, do swear that I was born in Russia, on or about the 17th day of March 1844; that I am a NATURALIZED AND LOYAL CITIZEN OF THE UNITED STATES, and about to travel abroad; and further, that I am the **Identical Person** described in the Certificate of Naturalization herewith presented

Sworn to before me this 4th day of October, 1886.

Abraham Wiens

Term Ex. Nov: 16" 1887 M L Wood
Notary Public.

District Court, Marion County, Kansas, Oct. 16. 1883,

Description of Abraham Wiens

Age: 42 years.
Stature: 5 feet, 11 3/4 inches, Eng.
Forehead: full medium height
Eyes: Gray
Nose: Medium size straight
Mouth: medium size
Chin: rather small
Hair: dark Brown
Complexion: fair but some florid
Face: Large

I, Abraham Wiens, do solemnly swear that I will support, protect, and defend the Constitution and Government of the United States against all enemies, whether domestic or foreign; and that I will bear true faith, allegiance, and loyalty to the same, any ordinance, resolution, or law of any State, Convention, or Legislature to the contrary notwithstanding; and further, that I do this with a full determination, pledge, and purpose, without any mental reservation or evasion whatsoever; and further, that I will well and faithfully perform all the duties which may be required of me by law. So help me God.

Sworn to before me this 4th day of October, 1886.

Abraham Wiens

Term Ex. Nov 16" 1887 M L Wood Notary Public

Applicant desires passport sent to following address:

Case & Billings
Marion, Kansas

LEVI BILLINGS, Prest.

J. N. ROGERS, Vice Prest. A. E. CASE, Cashier.

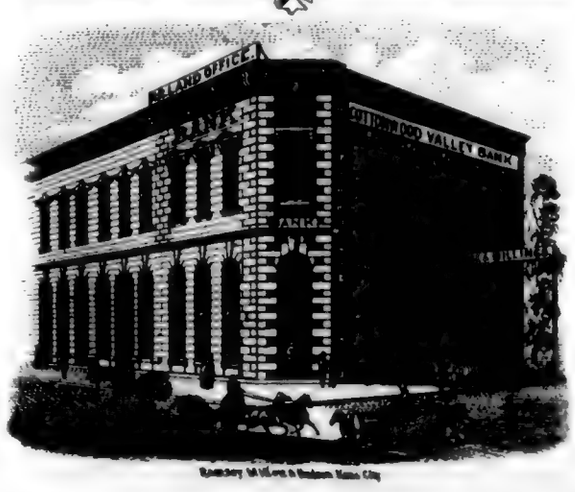

THE

COTTONWOOD VALLEY

BANK,

GENERAL BANKING AND COLLECTING

LOAN AND LAND OFFICE.

CASE & BILLINGS, AGTS.

Marion, Kas. Oct 4 1856

Office of Sec. of State of United States

Herewith find final Papers and application of Abraham Weins for Passport and $5.00

Truly yours

A. E. Case

Cashier

I have a number of applications for passports and would like a half dozen blanks for Naturalized citizens. Please send little applications passport

Description of George H. B. Hill

Age, 42 years.

Stature, 5 feet 7 inches, Eng.

Forehead, high

Eyes, brown

Nose, prominent

Mouth, medium

Chin, small

Hair, dark brown

Complexion, dark

Face, oval

wife

8098 / Oct. 8, 1886.

United States of America
Southern District of New York S.S.:

On this Seventh day of October A.D. 1886, before me, Alexander Gilchrist Jr a Notary Public in and for the State of New York, personally came George N. B. Hill, who being by me duly sworn, did depose and say that he is the identical person, mentioned and described in Passport No. 49654, issued out of the Department of State, at Washington D. C. on May 17th 1876 to himself and wife, and that he and his wife now reside within the City and County of New York.

In Witness Whereof I have hereunto set my hand and Official seal the day and year first above written.

Alex. Gilchrist Jr.
Notary Public,
Kings Co. N.Y. Number,

CLERK'S OFFICE,
DISTRICT COURT OF THE UNITED STATES.
SOUTHERN DISTRICT OF NEW YORK.

P. O. Box 1507

NEW YORK CITY, Oct. 7th 1886

Sir.

Enclosed please find $5.— for new passport for George H. B. Hill, and wife, with my certificate as to his residence &c.—

Please forward same to me at above address and oblige

Yours Respectfully X
Alex. Gilchrist Jr.

/

[FORM FOR NATURALIZED CITIZEN.]

No. 8099 Issued Oct. 8. 1886

UNITED STATES OF AMERICA.

State of .....
} ss:
County of .....

Old Passport
13111,
Oct, 23, 1884

I, ..., do swear that I was born in ....., on or about the ..... day of .....; that I am a NATURALIZED AND LOYAL CITIZEN OF THE UNITED STATES, and about to travel abroad; and further, that I am the **Identical Person** described in the Certificate of Naturalization herewith presented .....

Sworn to before me this ..... day of ....., 188 .

.....

.....
Notary Public.

Description of Jacob S. Roeder

Age: 44 years.
Stature: 5 feet, 11 inches, Eng.
Forehead: square
Eyes: brownish gray
Nose: broad
Mouth: usual
Chin: round
Hair: black
Complexion: dark
Face: —

I, ..., do solemnly swear that I will support, protect, and defend the Constitution and Government of the United States against all enemies, whether domestic or foreign; and that I will bear true faith, allegiance, and loyalty to the same, any ordinance, resolution, or law of any State, Convention, or Legislature to the contrary notwithstanding; and further, that I do this with a full determination, pledge, and purpose, without any mental reservation or evasion whatsoever; and further, that I will well and faithfully perform all the duties which may be required of me by law. So help me God.

Sworn to before me this ..... day of ....., 188 .

.....

.....

Applicant desires passport sent to following address:

.....

.....

.....

SIMON M. ROEDER,
ATT'Y AND COUNSELLOR AT LAW.

Wm Bernard

LAW OFFICE,
25 CHAMBERS STREET,

New York, Oct. 7th 1886

Hon: Secretary of State
Washington D. C.

Dear Sir,

Enclosed please find passport issued to Jacob S. Roeder in 1884, with fee $5.- for new one. Please send new one as soon as possible? and oblige

Yours Respfly
Roeder & Bernard.

P. S. If new application is necessary, please send word & we will have one made & send to you.

R & B.

Paid

Application for Passport.—Native. W. Reid Gould, Law Blank Publisher and Stationer, 168 Nassau St., N. Y.

No. 8100 Issued Oct. 8, 1886

UNITED STATES OF AMERICA.

STATE OF New York }
COUNTY OF New York } ss.

I, Ernest C. Webb do swear that I was born in the State of New York County of Kings on or about the Seventeenth day of March 1855 that I am a Native and loyal citizen of the United States of America, and am about to travel abroad

Sworn to before me, this Seventh day of October 1886

Ernest C. Webb

Thome S Walling
Notary Public. (184) N.Y. Co.

I, Edward W. Snyder do swear that I am acquainted with the above-named Ernest C. Webb and with the facts stated by him and that the same are true to the best of my knowledge and belief.

Sworn to before me, this Seventh day of October 1886

Edward W. Snyder

Thome S Walling
Notary Public. (184) N.Y. Co.

Description of Ernest C. Webb

Age:	31 years.	Mouth:	large
Stature:	5 feet, 7½ inches, Eng.	Chin:	full (rounded)
Forehead:	high	Hair:	dark brown
Eyes:	dark blue	Complexion:	fair
Nose:	Straight	Face:	long.

I, Ernest C. Webb do solemnly swear that I will support, protect and defend the Constitution and Government of the United States against all enemies, whether domestic or foreign; and that I will bear true faith, allegiance, and loyalty to the same, any ordinance, resolution or law of any State, Convention or Legis- ... nation, ... that ... 86

STATE OF NEW YORK, } ss.
City and County of New York, }

I, JAMES A. FLACK, Clerk of the City and County of New York, and also Clerk of the Supreme Court for the said City and County, the same being a Court of Record, DO HEREBY CERTIFY, That Thome S. Walling before whom the annexed deposition was taken, was, at the time of taking the same a Notary Public of New York, dwelling in said City and County, duly appointed and sworn, and authorized to administer oaths to be used in any Court in said State, and for general purposes; that I am well acquainted with the hand-writing of said Notary, and that his signature thereto is genuine, as I verily believe.

In Testimony Whereof, I have hereunto set my hand and affixed the seal of the said Court and County, the 8th day of Oct 1886

James A. Flack
Clerk.

Paid

Application for Passport.—Native.

W. Reid Gould, Law Blank Publisher and Stationer, 168 Nassau St., N. Y.

No. 8100

Issued Oct. 8, 1886

UNITED STATES OF AMERICA.

STATE OF New York
COUNTY OF New York } ss.

I, Ernest C. Webb do swear that I was born in the State of New York County of Kings on or about the Seventeenth day of March 1855 that I am a Native and loyal citizen of the United States of America, and am about to travel abroad

Sworn to before me, this Seventh day of October 1886

Ernest C. Webb

Thomas S. Walling
Notary Public. (184) N.Y. Co.

I, Edward W. Snyder do swear that I am acquainted with the above-named Ernest C. Webb and with the facts stated by him and that the same are true to the best of my knowledge and belief.

Sworn to before me, this Seventh day of October 1886

Edward W. Snyder

Thomas S. Walling
Notary Public. (184) N.Y. Co.

Description of Ernest C. Webb

Age: 31 years.
Stature: 5 feet, 7 1/2 inches, Eng.
Forehead: high
Eyes: dark blue
Nose: straight
Mouth: large
Chin: full (rounded)
Hair: dark brown
Complexion: fair
Face: long.

I, Ernest C. Webb do solemnly swear that I will support, protect and defend the Constitution and Government of the United States against all enemies, whether domestic or foreign; and that I will bear true faith, allegiance, and loyalty to the same, any ordinance, resolution or law of any State, Convention or Legislature to the contrary notwithstanding; and further, that I do this with a full determination, pledge and purpose, without any mental reservation or evasion whatsoever; and further, that I will well and faithfully perform all the duties which may be required of me by law.

So help me God.

Sworn to before me this Seventh day of October 1886

Ernest C. Webb

Thomas S. Walling
Notary Public (184) N.Y. Co.

Five dollars tax, as imposed by law, will be required, in U. S. currency, with each application.
When husband, wife, *minor* children and servants expect to travel together, a single passport for the whole will suffice.
For any other person in the party a separate passport will be required.
Address Department of State, Passport Bureau, Washington, D. C.

Paid

[Form for Native Citizen.]

No. 8101 Issued Oct. 8. 1886

UNITED STATES OF AMERICA.

State of Pennsylvania, } ss.
County of Philadelphia

I, Anna L. Fuller, do swear that I was born in the Frederick Maryland, on or about the 5th day of March 1855; that I am a **Native and Loyal Citizen of the United States,** and about to travel abroad

Sworn to before me this 7th day of October, 1886. Anna L. Fuller.

Notary Public.

I, Joseph T. Burr, do swear that I am acquainted with the above-named Anna L. Fuller, and with the facts stated by her, and that the same are true to the best of my knowledge and belief.

Sworn to before me this 7th day of October 1886. Jos. T. Burr

Notary Public.

Description of Anna L. Fuller.

Age, 31 years.
Stature, 5 feet 8 inches, Eng.
Forehead, Light
Eyes, Gray
Nose, Straight
Mouth, Small
Chin, Round
Hair, Black
Complexion, Light
Face, Oval.

I, Anna L. Fuller, do solemnly swear that I will support, protect, and defend the Constitution and Government of the United States against all enemies, whether domestic or foreign; and that I will bear true faith, allegiance, and loyalty to the same, any ordinance, resolution, or law of any State, Convention, or Legislature to the contrary notwithstanding; and further, that I do this with a full determination, pledge, and purpose, without any mental reservation or evasion whatsoever; and further, that I will well and faithfully perform all the duties which may be required of me by law: So help me God.

Anna L. Fuller.

Sworn to before me this 7th day of October, 1886

Applicant desires passport sent to following address:

Delivered

Application for Passport.—Naturalized.

W. Reid Gould, Law Blank Publisher and Stationer, 168 Nassau St., N. Y.

No. 6102

Issued Oct. 8, 1886

UNITED STATES OF AMERICA.

STATE OF New York
COUNTY OF New York } ss.

I, Henrietta W. H. Arnstaedt do swear that I was born in Prussia on or about the twenty eight day of July 1816 that I am a NATURALIZED AND LOYAL CITIZEN OF THE UNITED STATES, and about to travel abroad; and further, that I am the **Identical Person** described in the **Certificate of Naturalization**, herewith presented

Sworn to before me, this 6th day of Oct 1886 } Henriette W. H. Arnstaedt

Geo Walpey
Notary Public.

Kings County Court
N.Y. Jan. 6. 1875.

Description of Henriette W H Arnstaedt

Age: 70 years.	Mouth: medium
Stature: 5 feet, 1 inches, Eng.	Chin: round
Forehead: medium high	Hair: Gray
Eyes: Grey	Complexion: dark
Nose: straight ~~medium~~ large	Face: fairly round

I, Henrietta W. H. Arnstaedt do solemnly swear that I will support, protect and defend the Constitution and Government of the United States against all enemies, whether domestic or foreign; and that I will bear true faith, allegiance, and loyalty to the same, any ordinance, resolution or law of any State, Convention or Legislature to the contrary notwithstanding; and further, that I do this with a full determination, pledge and purpose, without any mental reservation or evasion whatsoever; and further, that I will well and faithfully perform all the duties which may be required of me by law.

So help me God.

Sworn to before me this 6th day of Oct 1886 } Henriette W. H. Arnstaedt

Geo Walpey
Notary Public

Five dollars tax, as imposed by law, will be required, in U. S. currency, with each application.
When husband, wife, *minor* children and servants expect to travel together, a single passport for the whole will suffice.
For any other person in the party a separate passport will be required.
Address Department of State, Passport Bureau, Washington, D. C.

ALPERS & MOTT,
68 WALL STREET,
Room 6.

DEPARTMENT OF STATE
OCT 8 1886
RECEIVED

New York, Oct 7 1886.

Hon Thomas F. Bayard
Sec'y of State
Washington D.C.

Sir:

Enclosed please find application for passport, naturalization certificate, and $5. government tax, for passport for "Henriette W. H. Armstaedt", which please forward to our address.

Very Respectfully
Alpers & Mott.
Dep.

money order 55529

[FORM FOR NATIVE CITIZEN.]

No. 8103 Issued Oct. 8. 1886

UNITED STATES OF AMERICA.

State of Missouri }
County of St. Louis } ss.

I, Herman Epstein, do swear that I was born in the City of Mobile, Alabama, on or about the fourteenth day of April, 1868; that I am a **Native and Loyal Citizen of the United States,** and about to travel abroad in the continent of Europe.

Sworn to before me this 4th day of October, 1886

Herman Epstein

Jas. F. Brady
Notary Public.
My commission expires Dec. 8th 1889

I, Isaac Epstein, do swear that I am acquainted with the above-named Herman Epstein, and with the facts stated by him, and that the same are true to the best of my knowledge and belief.

Sworn to before me this 4th day of October, 1886

Isaac Epstein

Jas. F. Brady
Notary Public.
My commission expires Dec. 8th 1889

DESCRIPTION OF Herman Epstein.

Age, 18 years.
Stature, 5 feet 7 inches, Eng.
Forehead, high & broad
Eyes, grey.
Nose, prominent
Mouth, fine, regular.
Chin, medium, round.
Hair, brown
Complexion, fair
Face, oval.

I, Herman Epstein, do solemnly swear that I will support, protect, and defend the Constitution and Government of the United States against all enemies, whether domestic or foreign; and that I will bear true faith, allegiance, and loyalty to the same, any ordinance, resolution, or law of any State, Convention, or Legislature to the contrary notwithstanding; and further, that I do this with a full determination, pledge, and purpose, without any mental reservation or evasion whatsoever; and further, that I will well and faithfully perform all the duties which may be required of me by law: So help me God.

Herman Epstein

SWORN to before me this 4th day of October, 1886.

Jas. F. Brady
Notary Public
~~My commission expires Dec. 8th 1889~~

Applicant desires passport sent to following address:

Herman Epstein
2214 Lucas Place
St. Louis, Mo.

St. Louis, Oct. 5th 1886

Esteemed Sir.

With enclosed application for a passport for my son Herman Epstein, born in America, I send also five Doll. & would politely request you to send the passport at earliest convenience in order not to delay my son's departure.

Very respectfully
your obed.t
I. Epstein

Rev. Isaac Epstein
St. Louis Mo.
2214
Lucas Place

/

[FORM FOR NATURALIZED CITIZEN.]

No. 8104 **Issued** Oct, 8, 1886

UNITED STATES OF AMERICA.

State of California }
County of San Francisco } *ss:*

I, Samuel Chiatovich, *do swear that I was born in* Risano, Bocche di Cattaro, Austria, *on or about the* 26th *day of* April 1858; *that I am a* **NATURALIZED AND LOYAL CITIZEN OF THE UNITED STATES,** *and about to travel abroad; and further, that I am the* **Identical Person** *described in the Certificate of Naturalization herewith presented* dated May 19th 1884

Sworn to before me this 30th *day of* September, 1886.

Samuel Chiatovich

F. D. Monckton ~~Notary Public~~ Commissioner & Deputy Clk U.S. Circuit Court ~~Northern~~ District of California

Description of Samuel Chiatovich

Age: 28 *years.* 5 months, 4 days — *Mouth:* small
Stature: 6 *feet,* 1/4 *inches, Eng.* — *Chin:* round
Forehead: square — *Hair:* chestnut
Eyes: Chestnut — *Complexion:* white
Nose: greek — *Face:* medium

District Court 1st Judicial District Esmeralda Co, Nevada May 19, 1884

I, Samuel Chiatovich, *do solemnly swear that I will support, protect, and defend the Constitution and Government of the United States against all enemies, whether domestic or foreign; and that I will bear true faith, allegiance, and loyalty to the same, any ordinance, resolution, or law of any State, Convention, or Legislature to the contrary notwithstanding; and further, that I do this with a full determination, pledge, and purpose, without any mental reservation or evasion whatsoever; and further, that I will well and faithfully perform all the duties which may be required of me by law. So help me God.*

Sworn to before me this 30th *day of* September, 1886.

Samuel Chiatovich

F. D. Monckton Commissioner & Deputy Clk U.S. ~~Circuit Court Northern District of California~~

Applicant desires passport sent to following address:

Samuel Chiatovich
Care of Thomas Sergentich
67 Bleecker street
New York City
N. Y.

United States of America.

DEPARTMENT of STATE,

To all to whom these presents shall come Greeting:

he undersigned, Secretary of State of the United States of America,

hereby request all whom it may concern to permit Chialovich a CITIZEN of the UNITED STATES ______ safely and freely to pass, and in case of need to give all lawful Aid and Protection.

DESCRIPTION.

____ Years ______

re ____ Feet ____ Inches Eng.

ud ______

______

______

h ______

______

______

lexion ______

______

Signature of the Bearer.

Given under my hand and the Seal of the Department of State, at the City of Washington, the ____ day of ______ in the year 18__ and of the Independence of the United States the one hundred

T. F. Bayard

No.

Application for Passport. W. Reid Gould, Law Blank Publisher and Stationer, 168 Nassau St., N. Y.

No. 8105 Issued Oct. 8, 1886.

UNITED STATES OF AMERICA.

STATE OF New York
COUNTY OF New York } ss.

I, Allan C Bakewell do swear that I was born in the State of Pennsylvania County of Allegheny on or about the 16th day of June 1847 that I am a Native and loyal citizen of the United States of America, and am about to travel abroad with my wife

Sworn to before me, this Sixth day of October 1886 } Allan C. Bakewell

Walter P. Horn
Notary Public. Kings Co. cert. filed in New York Co.

I, Christian T. Christensen do swear that I am acquainted with the above-named Allan C Bakewell and with the facts stated by him and that the same are true to the best of my knowledge and belief.

Sworn to before me, this Sixth day of October 1886 } C T Christensen

Walter P. Horn
Notary Public. Kings Co. cert. filed in New York Co.

Description of Allan C. Bakewell

Age: 39 years.
Stature: 5 feet, 9 inches, Eng.
Forehead: High
Eyes: Light Blue
Nose: Straight
Mouth: Large
Chin: round
Hair: Light brown
Complexion: Fair
Face: oval

I, Allan C. Bakewell do solemnly swear that I will support, protect and defend the Constitution and Government of the United States against all enemies, whether domestic or foreign; and that I will bear true faith, allegiance, and loyalty to the same, any ordinance, resolution or law of any State, Convention or Legislature to the contrary notwithstanding; and further, that I do this with a full determination, ledge and purpose, without any mental reservation or evasion whatsoever; and further, that I will well and faithfully perform all the duties which may be required of me by law.

So help me God.

Sworn to before me, this Sixth day of October 1886 } Allan C. Bakewell

Walter P. Horn
Notary Public Kings Co. cert. filed in New York Co.

Five dollars tax, as imposed by law, will be required, in U. S. currency, with each application.
When husband, wife, *minor* children and servants expect to travel together, a single passport for the whole will suffice.
For any other person in the party a separate passport will be required.
Address Department of State, Passport Bureau.

BUCKINGHAM HOTEL,
Fifth Avenue and 50th Street,

WETHERBEE & FULLER,
PROPRIETORS.

New York Oct 6 1886

Department of State
Passport Bureau
Washington City D C

Herewith you will please find my application for passport and five Dollars

Please send Passport to me care Buckingham Hotel New York-Upon

Allan C. Bakewell

BUCKINGHAM HOTEL,
Fifth Avenue and 50th Street,
WETHERBEE & FULLER,
PROPRIETORS.

Amended and returned Oct. 11

New York Oct 9 1886

Department of State
(Passport Bureau)
Washington City D C

In my application for a Passport I state that I will be accompanied by my Wife but you have neglected to so state in the Passport

I herewith return to you my Passport with request that you supply the omission

Yours Respectfully
Allan C Bakewell
Buckingham Hotel
New York

[FORM FOR NATIVE CITIZEN.]

No. 8106 Issued Oct. 9, 1886

UNITED STATES OF AMERICA.

State of Virginia
City ~~County~~ of Richmond } ss.

I, R. Wilmer Bacon, do swear that I was born in the City of Richmond, Virginia, on or about the Eight day of August 1859; that I am a **Native and Loyal Citizen of the United States,** and about to travel abroad around the World, Europe Asia & Australia

Sworn to before me this 8th day of October 1886

R Wilmer Bacon

Wm Flegenheimer
Notary Public.

Wm. Flegenheimer, Notary Public, RICHMOND, VA.

I, M. D. Hoge Jr, do swear that I am acquainted with the above-named R. Wilmer Bacon, and with the facts stated by him, and that the same are true to the best of my knowledge and belief.

Sworn to before me this Eight day of October 1886

M D Hoge Jr.

Wm Flegenheimer
Notary Public.

Wm. Flegenheimer, Notary Public, RICHMOND, VA.

DESCRIPTION OF _____

Age, 27 years.	Mouth, medium
Stature, 5 feet 8 inches, Eng.	Chin, round
Forehead, broad	Hair, auburn
Eyes, hazel	Complexion, fair
Nose, straight	Face, oval

I, R Wilmer Bacon, do solemnly swear that I will support, protect, and defend the Constitution and Government of the United States against all enemies, whether domestic or foreign; and that I will bear true faith, allegiance, and loyalty to the same, any ordinance, resolution, or law of any State, Convention, or Legislature to the contrary notwithstanding; and further, that I do this with a full determination, pledge, and purpose, without any mental reservation or evasion whatsoever; and further, that I will well and faithfully perform all the duties which may be required of me by law: So help me God.

R Wilmer Bacon

SWORN to before me this 8th day of October, 1886

Wm Flegenheimer Notary Public

Wm. Flegenheimer, Notary Public, RICHMOND, VA.

Applicant desires passport sent to following address:

Wm Flegenheimer
P. O. Box 69
Richmond, Va.

WM. FLEGENHEIMER,
ATTORNEY AND COUNSELLOR AT LAW,
AND NOTARY PUBLIC,
ROOMS 3 & 4—No. 1001 E. MAIN ST., COR. 10TH,
P. O. BOX 69.

IN RE

.....

vs.

.....

RICHMOND, VA., Oct 8 1886

Hon. Chief Clerk
Passport Bureau
Dept of State
Washington D.C.

Sir

Enclosed please find five dollars with application of "R. Wilmer Bacon" for a Passport, please forward same to me by return of mail, as the party will have to leave on next Monday or miss his vessel.

Please oblige — Yours Respy &c
Wm Flegenheimer

Send it to my address P.O. Box 69.
Richmond Va

Ord. 11212

[Form for Native Citizen.]

No. 8107 Issued Oct. 9, 1886

UNITED STATES OF AMERICA.

State of New York } ss.
County of New York }

I, Rebecca Finn, do swear that I was born in the City of New York, on or about the April day of 1836; that I am a **Native and Loyal Citizen of the United States,** and about to travel abroad to the Island of Cuba the wife of an American born citizen

Sworn to before me this 8th day of October, 1886

Rebecca Finn

Manuel de Torres
Notary Public.

I, Clara Müller, do swear that I am acquainted with the above-named Rebecca Finn, and with the facts stated by her, and that the same are true to the best of my knowledge and belief.

Sworn to before me this 8th day of October, 1886

Clara Müller

Manuel de Torres
Notary Public.

Description of Rebecca Finn

Age, 50 years.
Stature, 5 feet ____ inches, Eng.
Forehead, Broad
Eyes, Blue
Nose, Roman
Mouth, Regular
Chin, Round
Hair, Grey
Complexion, Fair
Face, Oval

I, Rebecca Finn, do solemnly swear that I will support, protect, and defend the Constitution and Government of the United States against all enemies, whether domestic or foreign; and that I will bear true faith, allegiance, and loyalty to the same, any ordinance, resolution, or law of any State, Convention, or Legislature to the contrary notwithstanding; and further, that I do this with a full determination, pledge, and purpose, without any mental reservation or evasion whatsoever; and further, that I will well and faithfully perform all the duties which may be required of me by law: So help me God.

Rebecca Finn

Sworn to before me this 8th day of October, 1886

Manuel de Torres

Applicant desires passport sent to following address:

Morton House
Cor Broadway & 14th St
c/o Mr. Wilson
New York

The $5.00 where enclosed
an letter addressed to the
Secretary of State Mr
Bayard on the 6th inst.

Ord. 11212

New York Oct 8th/86

To the Secretarie of State

Sir: enclosed please find $5.00 for which I will be very much oblige if you forward a passport for me for the Island of Cuba. if you desire any reference you can have them from Dr. Edward Bayard of No 8 West 40th St New York.

Kindly address

No papers

Mr. A. T. Finn

10.7

Your reply
C/o Mr. Wilson
Morton House
14th St & Broadway
New York.
And very much
Obliged
Yours Respectfully
Mrs A Nelson

State, U. S. A.

WASHINGTON OCT 9 4 30 PM 86

PENALTY FOR PRIVATE USE $300

Returned to
Lefts Jan. 11, 1887

Rev. J. W. Harris
~~Ca of the "Examiner"~~ not
~~P. O. Box 3661,~~
New York, N. Y.

Not

D. S. No. 2

N.Y. JAN 10 5 PM 87

WASHINGTON. REC'D. JAN 11 8 AM 1887 3

P.O. 10-10-86 5 A N.Y.

DD 10-11-86 10 A N.Y.

United States of America

DEPARTMENT of STATE,

To all to whom these presents shall come Greeting:

I, the undersigned, Secretary of State of the United States of America, hereby request all whom it may concern to permit Judson H. Harris, a **CITIZEN** of the **UNITED STATES**, safely and freely to pass, and in case of need to give him all lawful Aid and Protection.

DESCRIPTION.

Age 41 Years

Stature 6 Feet Inches Eng.

Forehead high

Eyes blue

Nose short

Mouth large

Chin round

Hair light brown

Complexion sandy

Face long features

Given under my hand and the Seal of the Department of State, at the City of Washington, the 9th day of October in the year 1886, and of the Independence of the United States the one hundred and eleventh.

T. F. Bayard

Signature of the Bearer.

No. 5

money order 63629

[FORM FOR NATIVE CITIZEN.]

No. 8108 Issued Oct. 9, 1886

UNITED STATES OF AMERICA.

State of Nebraska } ss.
County of Douglas

I, Judson W. Harris, do swear that I was born in the town Becket Mass, on or about the 18th day of June 1845; that I am a **Native and Loyal Citizen of the United States,** and about to travel abroad in England Europe Africa and Asia

Sworn to before me this 28th day of September, 1886

Judson W. Harris

Louis D. Holmes
Notary Public.

I, Jonas R Harris, do swear that I am acquainted with the above-named Judson W Harris, and with the facts stated by him, and that the same are true to the best of my knowledge and belief.

Sworn to before me this 28th day of September, 1886

Jonas R Harris

Louis D. Holmes
Notary Public.

DESCRIPTION OF _____

Age, 41 years.
Stature, six feet _____ inches, Eng.
Forehead, High
Eyes, Blue
Nose, Short
Mouth, Large
Chin, Round
Hair, Light-Brown.
Complexion, Sandy
Face, Long-features

I, J. W. Harris, do solemnly swear that I will support, protect, and defend the Constitution and Government of the United States against all enemies, whether domestic or foreign; and that I will bear true faith, allegiance, and loyalty to the same, any ordinance, resolution, or law of any State, Convention, or Legislature to the contrary notwithstanding; and further, that I do this with a full determination, pledge, and purpose, without any mental reservation or evasion whatsoever; and further, that I will well and faithfully perform all the duties which may be required of me by law: So help me God.

Judson W. Harris

SWORN to before me this 28th day of September, 1886.

Louis D. Holmes
~~Notary Public~~

Applicant desires passport sent to following address:

Rev. J. W. Harris
care "The Examiner"
Box. 3664 N.Y.

L. D. Holmes,

Attorney at Law.

105 South Fifteenth St.,
Second Floor, Room 8.

Omaha, Oct 6 1886

To Sec. [illegible] Depart.

Dear Sir Enclosed please find application for a Pass-port to Oriental country. & five dollars ($5.00) for fees.

Please send the Pass-port to Rev J. W. Harris. New York City N.Y.

Care of "The Examiner"

Box 3661, New York city. N.Y.

Please send immediately as I want to sail soon.

Yours truly,

J. W. Harris

/

No. 8109 / Issued Oct. 9, 1886

United States of America.

STATE OF New York, }
City and COUNTY OF New York } ss:

I, I. N. Phelps Stokes of the City, County and State of New York do swear that I was born in the State of New York in the City and County of New York on or about the eleventh day of April A.D. 1867 that I am a NATIVE AND LOYAL CITIZEN OF THE UNITED STATES, and am about to travel abroad.

Sworn to before me, this eighth *day* } I. N. Phelps Stokes.
of October A.D. 1886. }
Joseph B. Braman.
Notary Public.

I, Arthur B. Elliman of ~~New Brighton N.Y.~~ do swear that I am acquainted with the above named I. N. Phelps Stokes and with the facts stated by him and that the same are true to the best of my knowledge and belief.

Sworn to before me, this eighth *day* } A. B. Elliman.
of October A.D. 1886. }
Joseph B. Braman.
Notary Public.

Description of I. N. Phelps Stokes.

Age: 19 years.	Mouth: large
Stature: 6 feet, 2 inches, Eng.	Chin: receding
Forehead: receding	Hair: dark brown
Eyes: hazel.	Complexion: dark
Nose: large	Face: long

I, I. N. Phelps Stokes do solemnly swear that I will support, protect and defend the Constitution and Government of the United States against all enemies, whether domestic or foreign; and that I will bear true faith, allegiance and loyalty to the same, any ordinance, resolution or law of any State, Convention or Legislature to the contrary notwithstanding; and further, that I do this with a full determination, pledge and purpose, without any mental reservation or evasion whatsoever; and further, that I will well and faithfully perform all the duties which may be required of me by law.

So help me God.

Sworn to before me, this eighth *day* } I. N. Phelps Stokes.
of October A.D. 1886. }
Joseph B. Braman.
Notary Public City and County of New York
Office 140 B'way, N.Y. City

Five dollars tax, as imposed by law, will be required, in U. S. currency, with each application.
When husband, wife, *minor* children and servants expect to travel together, a single passport for the whole will suffice.
For any other person in the party, a separate passport will be required.
Address Department of State, Passport Bureau, Washington, D. C.

Please mail the passport to
I. N. Phelps Stokes,
No. 45 Wall Street.
New York, New York.

money order 61790

[FORM FOR NATURALIZED CITIZEN.]

No. 8110 Issued Oct. 9, 1886

UNITED STATES OF AMERICA.

State of Pennsylvania } ss:
County of Luzerne }

I, Carl August Koehler, do swear that I was born in Oberplanitz Kingdom of Saxony Germany, on or about the Third day of March 1820; that I am a NATURALIZED AND LOYAL CITIZEN OF THE UNITED STATES, and about to travel abroad; and further, that I am the **Identical Person** described in the Certificate of Naturalization herewith presented

Sworn to before me this Eighth day of October, 1886.

Carl August Köhler

E. L. Mulligan
Notary Public.

Court of Quarter Sessions of Luzerne County, Pa "Term of October 1862" (certified Oct. 6, 1886)

Description of Carl August Koehler

Age: 66 years.
Stature: 5 feet, 4 inches, Eng.
Forehead: Broad and High
Eyes: Brown
Nose: Broad & Large shaped
Mouth: Small
Chin: Prominent
Hair: Iron gray
Complexion: Fair
Face: Large full & round with beard

I, Carl August Koehler, do solemnly swear that I will support, protect, and defend the Constitution and Government of the United States against all enemies, whether domestic or foreign; and that I will bear true faith, allegiance, and loyalty to the same, any ordinance, resolution, or law of any State, Convention, or Legislature to the contrary notwithstanding; and further, that I do this with a full determination, pledge, and purpose, without any mental reservation or evasion whatsoever; and further, that I will well and faithfully perform all the duties which may be required of me by law. So help me God.

Sworn to before me this Eighth day of October, 1886.

Carl August Köhler

E. L. Mulligan
Notary Public

Applicant desires passport sent to following address:

L. B. Landmesser
Wilkes Barre
Penna.

Application for Passport.—Naturalized.

W. Reid Gould, Law Blank Publisher and Stationer, 168 Nassau St., N. Y.

No. 8111

Issued Oct. 9, 1886.

UNITED STATES OF AMERICA.

STATE OF New York
COUNTY OF New York } ss.

I, Olga Stern do swear that I was born in Germany on or about the 23 day of Sept. 1866 that I am the daughter of Nathan Stern who is a NATURALIZED AND LOYAL CITIZEN OF THE UNITED STATES, and I am about to travel abroad; and further, that I am the daughter of the Identical Person described in the Certificate of Naturalization, herewith presented

Sworn to before me, this 8th day of October 1886 } Olga Stern

Joseph A. Brown
Notary Public.

"Nathan Stern" Superior Court of New York City Oct. 9, 1884.

Olga Stern

Description of Olga Stern

Age: 20 years.
Stature: 5 feet, 3 1/2 inches, Eng.
Forehead: medium
Eyes: black
Nose: prominent
Mouth: medium
Chin: round
Hair: black
Complexion: dark
Face: oval

I, Olga Stern do solemnly swear that I will support, protect and defend the Constitution and Government of the United States against all enemies, whether domestic or foreign; and that I will bear true faith, allegiance, and loyalty to the same, any ordinance, resolution or law of any State, Convention or Legislature to the contrary notwithstanding; and further, that I do this with a full determination, pledge and purpose, without any mental reservation or evasion whatsoever; and further, that I will well and faithfully perform all the duties which may be required of me by law.

So help me God.

Sworn to before me this 8th day of October 1886 } Olga Stern

Joseph A. Brown
Notary Public

Five dollars tax, as imposed by law, will be required, in U. S. currency, with each application.
When husband, wife, *minor* children and servants expect to travel together, a single passport for the whole will suffice.
For any other person in the party a separate passport will be required.
Address Department of State, Passport Bureau, Washington, D. C.

Please return to Miss Olga Stern
77 W 47th St
New York City

/

[FORM FOR NATURALIZED CITIZEN.]

No. 8112 Issued Oct. 9, 1886.

UNITED STATES OF AMERICA.

State of New York } ss:
County of Erie }

I, Dorothée Grimard, do swear that I was born in France, on or about the tenth day of August; that I am the widow of a NATURALIZED AND LOYAL CITIZEN OF THE UNITED STATES, and about to travel abroad; and further, that I am the widow of the Identical Person described in the Certificate of Naturalization herewith presented of Gustaurus Grimard

Sworn to before me this Seventh day of October, 1886.

Dorothée Grimard

Gustaurus C. Grimard
Notary Public.

"Gustaurus Grimard" Erie County common Pleas, N.Y. June 3, 1839.

Description of Dorothée Grimard

Age: 68 years.
Stature: 5 feet, 3 1/4 inches, Eng.
Forehead: Broad & arched
Eyes: Grey
Nose: Large & well shaped
Mouth: Straight
Chin: Square
Hair: Brown mixed with grey
Complexion: Fair
Face: Nearly oval

I, Dorothée Grimard, do solemnly swear that I will support, protect, and defend the Constitution and Government of the United States against all enemies, whether domestic or foreign; and that I will bear true faith, allegiance, and loyalty to the same, any ordinance, resolution, or law of any State, Convention, or Legislature to the contrary notwithstanding; and further, that I do this with a full determination, pledge, and purpose, without any mental reservation or evasion whatsoever; and further, that I will well and faithfully perform all the duties which may be required of me by law. So help me God.

Sworn to before me this Seventh day of October, 1886.

Dorothée Grimard

Gustaurus C. Grimard
Notary Public

Applicant desires passport sent to following address:

Dorothée Grimard
No. 12 North Pearl St
Buffalo. N.Y.

8113 1 Oct. 9, 1886

DESCRIPTION.

Age, 23 Years.
Stature, 5 feet, 7½ in. Eng.
Forehead, high
Eyes, grayish
Nose, regular
Mouth, medium
Chin, pointed
Hair, dark brown
Complexion, dark
Face, oval

State of Massachusetts, } ss.
County of Suffolk,

I, Sarah Vincent Dexter of Boston in the State of Massachusetts, do solemnly swear, that I was born in Dorchester State of Massachusetts on or about the 9 day of August A.D. 1863 that I am a native and loyal citizen of the United States, and about to travel abroad

Sarah Vincent Dexter

Subscribed and sworn to, at the City of Boston, in the County of Suffolk and State of Massachusetts, this 7th day of October A.D. 1886, before me,

Chas Heel Adams
Notary Public.

State of Massachusetts, } ss.
County of Suffolk,

I, Ellen Amory Dexter of Boston in the State of Massachusetts, do solemnly swear that I am personally acquainted with the above-named Sarah Vincent Dexter and that the foregoing statement by her subscribed is true, to the best of my knowledge and belief.

Ellen Amory Dexter

Subscribed and sworn to, at the City of Boston, in the County of Suffolk and State of Massachusetts, this 7th day of October A.D. 1886, before me,

Chas Heel Adams
Notary Public.

OFFICE OF

CHARLES HALL ADAMS,

5 COURT, COR. WASHINGTON STREET,

Boston, Mass., Octo 4 1886

Sir:

At the request of Sarah Vincent Dexter a citizen of the United States, I herewith forward evidence of her citizenship, and respectfully solicit a Passport from the Department of State.

I also inclose the usual fee of $5.00.

Your obedient Servant,

Chas Hall Adams

To the Honorable

The Secretary of State of the United States,

Washington, D. C.

Please forward the Passport by mail to

Chas. Hall Adams,

5 COURT STREET,

Boston, Mass.

State of Massachusetts, }
County of Suffolk, } ss.

I, Sarah Vincent Dexter do solemnly swear that I will support, protect, and defend the Constitution and Government of the United States against all enemies, whether domestic or foreign; and that I will bear true faith, allegiance, and loyalty to the same, any ordinance, resolution, or law of any State, Convention or Legislature to the contrary notwithstanding; and further, that I do this with a full determination, pledge, and purpose, without any mental reservation or evasion whatsoever; and further, that I will well and faithfully perform all the duties which may be required of me by law.

So help me God.

Sworn to before me this seventh day of October A D 1886 } Sarah Vincent Dexter

Charles Allen Adams

Notary Public.

8114 Oct. 9. 1886.

DESCRIPTION.

Age, 66 Years.
Stature, 5 feet, 1½ in. Eng.
Forehead, high
Eyes, gray
Nose, regular
Mouth, medium
Chin, oval
Hair, grayish
Complexion, light
Face, [illegible]

State of Massachusetts, County of Suffolk, } ss.

I, Sarah Ellen Dexter of Boston in the State of Massachusetts, do solemnly swear, that I was born in Milton State of Massachusetts on or about the 24 day of April A.D. 1820 that I am a native and loyal citizen of the United States, and about to travel abroad

Sarah Ellen Dexter

Subscribed and sworn to, at the City of Boston, in the County of Suffolk and State of Massachusetts, this seventh day of October A.D. 1886, before me,

Chas Hall Adams
Notary Public.

State of Massachusetts, County of Suffolk, } ss.

I, Ellen Amory Dexter of Boston in the State of Massachusetts do solemnly swear that I am personally acquainted with the above-named Sarah Ellen Dexter - and that the foregoing statement by her subscribed is true, to the best of my knowledge and belief.

Ellen Amory Dexter

Subscribed and sworn to, at the City of Boston, in the County of Suffolk and State of Massachusetts, this seventh day of October A.D. 1886, before me,

Chas Hall Adams
Notary Public.

OFFICE OF

CHARLES HALL ADAMS,

5 COURT, COR. WASHINGTON STREET,

Boston, Mass., Octo 7 1886

Sir:

At the request of Sarah Ellen Dexter a citizen of the United States, I herewith forward evidence of her citizenship, and respectfully solicit a Passport from the Department of State.

I also inclose the usual fee of $5.00.

Your obedient Servant,

Chas Hall Adams

To the Honorable
The Secretary of State of the United States,
Washington, D.C.

Please forward the Passport by mail to

Chas. Hall Adams,

5 COURT STREET,

Boston, Mass.

State of Massachusetts, }
County of Suffolk, } ss.

I, Sarah Ellen Dexter do solemnly swear that I will support, protect, and defend the Constitution and Government of the United States against all enemies, whether domestic or foreign; and that I will bear true faith, allegiance, and loyalty to the same, any ordinance, resolution, or law of any State, Convention or Legislature to the contrary notwithstanding; and further, that I do this with a full determination, pledge, and purpose, without any mental reservation or evasion whatsoever; and further, that I will well and faithfully perform all the duties which may be required of me by law.

So help me God.

Sworn to before me this seventh day of October AD 1886 } Sarah Ellen Dexter

Chas Hall Adams
Notary Public.

No 8115 / Oct. 9, 1886

DESCRIPTION.

Age, 28 Years.
Stature, 5 feet, 3 1/2 in. Eng.
Forehead, medium
Eyes, gray
Nose, regular
Mouth, medium
Chin, round
Hair, dark brown
Complexion, dark
Face, oval

State of Massachusetts, } ss.
County of Suffolk,

I, Ellen Amory Dexter
of Boston
in the State of Massachusetts
do solemnly swear, that I was born in Dorchester
State of Massachusetts on or about
the 14 day of October A.D. 1858
that I am a native and loyal citizen of the United States, and
about to travel abroad

Ellen Amory Dexter

Subscribed and sworn to, at the City of Boston, in the County of Suffolk and State of Massachusetts, this 7 day of October A.D. 1886, before me,

Chas Adams
Notary Public.

State of Massachusetts, } ss.
County of Suffolk,

I, Charles Adams of Boston
in the State of Massachusetts, do solemnly swear that I am personally acquainted with the above-named Ellen Amory Dexter and that the foregoing statement by her subscribed is true, to the best of my knowledge and belief.

Chas Adams

Subscribed and sworn to, at the City of Boston, in the County of Suffolk and State of Massachusetts, this 7th day of October A.D. 1886, before me,

Stephen M. Crowbridge
Notary Public.

OFFICE OF

CHARLES HALL ADAMS,

5 COURT, COR. WASHINGTON STREET,

Boston, Mass., Octo 7 1886

Sir:

At the request of Ellen Amory Dexter a citizen of the United States, I herewith forward evidence of her citizenship, and respectfully solicit a Passport from the Department of State.

I also inclose the usual fee of $5.00.

Your obedient Servant,

Chas Hall Adams

To the Honorable

The Secretary of State of the United States,

Washington, D. C.

Please forward the Passport by mail to

Chas. Hall Adams,

5 COURT STREET,

Boston, Mass.

State of Massachusetts, }
County of Suffolk, } ss.

I, Ellen Amory Dexter do solemnly swear that I will support, protect, and defend the Constitution and Government of the United States against all enemies, whether domestic or foreign; and that I will bear true faith, allegiance, and loyalty to the same, any ordinance, resolution, or law of any State, Convention or Legislature to the contrary notwithstanding; and further, that I do this with a full determination, pledge, and purpose, without any mental reservation or evasion whatsoever; and further, that I will well and faithfully perform all the duties which may be required of me by law.

So help me God.

Sworn to before me this seventh day of October A D 1886 } Ellen Amory Dexter

Chas Stacey Adams

Notary Public.

8116 Check 32601 Oct. 9, 1886.

M. R. WARREN,
Publisher of the "STANDARD" Law Blanks,
336 Washington St., Boston.

DESCRIPTION.

Age, 56
Stature, 5 *feet* 7 *in., Eng.*
Forehead, high
Eyes, blue
Nose, small
Mouth, medium
Chin, do
Hair, brown
Complexion, dark
Face, oval

Affidavit of Applicant for a Passport from State Dept.

I, Charles Williams Jr *of* Boston *in the State of* Massachusetts *do testify and declare that I was born in* Chelmsford *State of* Massachusetts *on or about the* 22 *day of* March 1830. *that I am a native and Loyal Citizen of the United States, and about to travel abroad.*

Charles Williams Jr

I, Albert S. West *of* Boston *in the State of* Massachusetts *do testify and declare that I am personally acquainted with the above named* Charles Williams Jr *and that the foregoing declaration by him signed is true to the best of my knowledge and belief.*

Albert S. West

United States of America.

COMMONWEALTH OF MASSACHUSETTS.

County of Suffolk
City of Boston } *ss.*
On this Seventh *day of* Oct *A. D.* 18 86

before me Geo. E. Perrin, *a Notary Public, duly commissioned and qualified for the county aforesaid, personally appeared* Charles Williams Jr *and* Albert S. West *who, being duly sworn, declared that the foregoing statement, by them subscribed, is true to the best of their knowledge and belief.*

In testimony whereof, I have hereunto set my hand and affixed my seal of office, this day and year last written.

Geo. E. Perrin
Notary Public.

When husband, wife, *minor* children, and servants expect to travel together, a single passport for the whole will suffice.
For any other person in the party a separate passport will be required.
☞ *Address* DEPARTMENT OF STATE, PASSPORT BUREAU.

Charles Williams Jr as applicant for a Passport from the State Department, as per evidence of American citizenship furnished herewith, do solemnly swear that I will support, protect, and defend the constitution and Government of the United States, against all enemies, whether domestic or foreign, and that I will bear true faith, allegiance, and loyalty to the same, any ordinance, resolution, or law of any State, Convention, or Legislature to the contrary notwithstanding; and, further, that I do this with a full determination, pledge, and purpose, without any mental reservation or evasion whatsoever, and, further, that I will well and faithfully perform all the duties which may be required of me by law. So help me God.

Charles Williams Jr

Subscribed and sworn to before me this Seventh day of October 1886

Geo. E. Perrin
Notary Public.

Boston Oct 7th 1886

Sir:

At the request of Mr Charles Williams Jr an American citizen, I herewith forward evidence of his citizen= ship, and respectfully solicit a Passport from the State Depart= ment.

Your obedient Servt.,

Geo. E. Perrin

To the Hon. Secretary of State.

Please forward the Passport per mail to

Geo. E. Perrin
P. O. Box 7
Boston
Mass

8117 1 H. Anstice & Co., Stationers, 93 Nassau St., N. Y. Oct. 9, 1886

United States of America,

State of New York, ss.

By this Public Instrument be it known to all whom the same doth or may in any wise concern, that I, Manuel de Torres a *Public Notary*, in and for the State of **NEW YORK**, by Letters Patent under the Great Seal of the said State, duly commissioned and sworn, DO HEREBY CERTIFY, That the persons named in the annexed papers, appeared before me, and being duly sworn according to law, subscribed the declarations made by them respectively, which I deem sufficient proof of the citizenship of Mrs Mary E. Conklin who subscribed the annexed affidavit. And I Certify the annexed description of his person to be correct.

In Testimony Whereof, I have subscribed my name, and caused my **NOTARIAL SEAL OF OFFICE** to be hereunto affixed the eight day of October in the year of our Lord one thousand eight hundred and eighty six and of Independence the 111th

Manuel de Torres
Notary Public.

U. S. Special District Boston Mass. Oct. 29, 1883.

DESCRIPTION OF

Mary E. Conklin

Age 51 *years*

Stature 5 *feet* 4 *inches, English.*

Forehead Broad

Eyes Gray

Nose Regular

Mouth Medium

Chin small

Hair Dark Brown

Complexion Fair

Face Oval

State of New York,
County of N. Y. } *ss.*

I, Mary E. Conklin do swear that I was born in the State of New York on or about the 25th day of June 1835 That I am the widow of a native and LOYAL CITIZEN OF THE UNITED STATES, and am about to travel abroad: accompanied by my mother Mrs Prudence Hyatt aged 72, and my sister Miss Jennie Hyatt aged 38

Mrs M. E. Conklin

Sworn to before me this 8th
day of October 1886

Manuel de Torres
Notary Public.

I, H. C. Morean do swear that I am acquainted with the above-named person and with the facts above stated by her and that the same are true to the best of my knowledge and belief.

H. C. Morean

Sworn to before me this 8th
day of October 1886

Manuel de Torres
Notary Public.

I, Mary E. Conklin do solemnly swear that I will support, protect and defend the Constitution and Government of the United States against all enemies, whether domestic or foreign, and that I will bear true faith, allegiance, and loyalty to the same, any ordnance, resolution, or law of any State, Convention, or Legislature to the contrary notwithstanding; and further, that I do this with a full determination, pledge, and purpose, without any mental reservation or evasion whatsoever; and further, that I will well and faithfully perform all the duties which may be required of me by law. So help me God.

Mary E. Conklin

Sworn to and subscribed before me, this 8th *day of* October 1880

Manuel de Torres

Notary Public.

APPLICATION

OF

Mary E. Conklin

FOR PASSPORT.

New York, October 8 th 1886

Mr. Benedict

Dear Sir:

If you cannot include in Mrs Mary E. Conklin passport, her mother Mrs Prudence Hyatt, aged 72 years, and her sister Miss Jennie Hyatt aged 38, simply make it out for Mrs. Mary E. Conklin and forward it to yours

Respectfully

Manuel de Tornos

926, 6 th Ave N. Y.
City

[FORM FOR NATURALIZED CITIZEN.]

No. 8118 Issued Oct. 9 1886.

UNITED STATES OF AMERICA.

State of Massachusetts, }
County of Suffolk } SS.

I, Vincent Alskie, do swear that I was born in Russian Poland, on or about the fifteenth day of June 1851; that I am a **NATURALIZED AND LOYAL CITIZEN OF THE UNITED STATES**, and about to travel abroad; and further, that I am the **IDENTICAL PERSON** described in the Certificate of Naturalization herewith presented

Sworn to before me this Eighth day of October, 1886.

Vincent Alskie

Elishal Zafsett
Notary Public.

Description of Vincent Alskie

Age: 35 years.
Stature: 5 feet 6 inches, Eng.
Forehead: medium
Eyes: dark brown
Nose: medium
Mouth: medium
Chin: "
Hair: black
Complexion: dark
Face: short

U. S. District Court, Boston Mass. Oct. 29. 1883.

I, Vincent Alskie, do solemnly swear that I will support, protect, and defend the Constitution and Government of the United States against all enemies, whether domestic or foreign; and that I will bear true faith, allegiance, and loyalty to the same, any ordinance, resolution, or law of any State, Convention, or Legislature, to the contrary notwithstanding; and further, that I do this with a full determination, pledge and purpose, without any mental reservation or evasion whatsoever; and further, that I will well and faithfully perform all the duties which may be required of me by law. So help me God.

Sworn to before me this Eighth day of October, ~~187~~ 1886.

Vincent Alskie

Elishal Zafsett, Notary Public.

OFFICE OF CLERK OF U. S. DISTRICT COURT,
DISTRICT OF MASSACHUSETTS.

BOSTON, Oct 8th 1886

Hon. Secretary of State
Washington DC

Sir

Please send me a passport for Vincent Alskie upon the enclosed application.

I send his naturalization Certificate and your fee of five dollars.

Yours respectfully

Elisha R Bassett

[FORM FOR NATIVE CITIZEN.]

No. 8119

Issued Oct. 9 1886

UNITED STATES OF AMERICA.

State of Massachusetts
County of Suffolk } ss.

I, William H. Bradley, do swear that I was born in the City of Boston, State of Massachusetts, on or about the twelfth day of January, 1835; that I am a **Native and Loyal Citizen of the United States,** and about to travel abroad with my family consisting of my wife Annie U. Bradley aged 48 years. two minor children, Grace Bradley, aged 18 years and Francis Bradley, aged six years; and Governess Frances C. Underhill, aged 60 years

Sworn to before me this seventh day of October, 1886.

William H. Bradley

Charles Almy. Jr.
Notary Public.

I, Frederick Bradley, do swear that I am acquainted with the above-named William H. Bradley, and with the facts stated by him, and that the same are true to the best of my knowledge and belief.

Sworn to before me this eighth day of October, 1886.

Fred. G. Bradley

Charles Almy. Jr.
Notary Public.

DESCRIPTION OF

Age, 51 years.
Stature, 5 feet 8 inches, Eng.
Forehead, Low
Eyes, greenish gray
Nose, Plain
Mouth, rather large
Chin, oval
Hair, Black, slightly gray
Complexion, dark
Face, High cheek bones

wife & two minor children

I, William H. Bradley, do solemnly swear that I will support, protect, and defend the Constitution and Government of the United States against all enemies, whether domestic or foreign; and that I will bear true faith, allegiance, and loyalty to the same, any ordinance, resolution, or law of any State, Convention, or Legislature to the contrary notwithstanding; and further, that I do this with a full determination, pledge, and purpose, without any mental reservation or evasion whatsoever; and further, that I will well and faithfully perform all the duties which may be required of me by law: So help me God.

William H. Bradley

SWORN to before me this 7th day of October, 1886.

Charles Almy. Jr. Notary Public

Applicant desires passport sent to following address:

Charles Almy. Jr.
50 State St.
Boston, Mass.

CHARLES ALMY, JR.,
COUNSELLOR AT LAW,
50 STATE STREET,
ROOMS 32 & 34. BOSTON, MASS.

8 Oct. 1886

Department of State
Passport Bureau
Washington

Enclosed please find application for passport for Wm H. Bradley and family and five dollars for fee for same.

Yours truly

Charles Almy Jr.

CHARLES ALMY, JR.,
COUNSELLOR AT LAW,
50 STATE STREET,
ROOMS 32 & 34. BOSTON, MASS.

11 Oct. 1888

Department of State
Passport Bureau
Washington. D.C.

Passport amended & returned Oct. 13
See Dept. letter to Almy

I return herewith Passport issued to William H. Bradley. The application as you will see included also one servant, namely a governess whose name is given in the application, and I should like to have the passport amended to include her also.

Will you kindly have this amendment made and return to me at as early a date as may be convenient.

Respectfully yours
Charles Almy Jr.

/

[FORM OF NATIVE CITIZEN.]

No. 8120 Issued Oct. 11, 1886

UNITED STATES OF AMERICA.

STATE OF FLORIDA, }
COUNTY OF HILLSBOROUGH, } ss.

Pliny W. Reasoner, do swear that I was born in the State Ill, on or about the 6 day of May, that I am a Native and Loyal Citizen of the United States, and about to travel abroad to the Island of Cuba

Sworn to before me this 8 day of October 1886. Pliny W. Reasoner.

Robert S Warner Notary Public.

I J. First, do swear that I am acquainted with the above-named P W Reasoner, and with the facts stated by him and that the same are true to the best of my knowledge and belief.

Sworn to before me, this 8 day of October 1886. J. First

Robert S Warner Notary Public.

Description of Pliny W Reasoner

Age 23 years
Statute, 5 feet, 10 inches, Eng.
Forehead low
Eyes Brown
Nose medium
Mouth large
Chin full
Hair Dark
Complexion Dark
Face Long

I Pliny W Reasoner, do solemnly swear that I will support, protect and defend the Constitution and Government of the United States against all enemies, whether domestic or foreign; and I will bear true faith, allegiance, and loyalty to the same, any ordinance, resolution, or law of any State, Convention, or Legislature to the contrary notwithstanding; and further, that I do this with a full determination, pledge and purpose, without any mental reservation or evasion, whatsoever; and further, that I will well and faithfully perform all the duties which may be required of me by law: So help me God.

Pliny W. Reasoner.

Sworn to before me, this 8th day of October 1886

Robert S Warner

The above affidavits and oath of allegiance must be attested by a Notary Public, or other officer authorized to administer oaths, whose signature must ALWAYS be accompanied by his OFFICIAL SEAL or the CERTIFICATE OF THE COURT as to his official capacity.

When husband, wife, *minor* children and servants expect to travel together, a single passport for the whole will suffice.

For any other person in the party a separate passport will be required.

☞ *Address* DEPARTMENT OF STATE, PASSPORT BUREAU.

Tampa & Havana Steamship Line

Paul B. Lalor, Agent. Tampa, Fla Oct 8 1886

DEPARTMENT OF STATE. OCT 11 1886 RECEIVED

Department of State
Washington D.C

Dear Sir,
Enclosed please find application for Passport for Pliney W Reasoner. Also Five Dollars Amt of fee

Yours Truly
R S Warner

[FORM FOR NATIVE CITIZEN.]

No. 8121 check 2753 Issued Oct. 11, 1886

UNITED STATES OF AMERICA.

State of ..... } ss.
County of .....

I, Mrs Sarah L. Cady, do swear that I was born in the State of Massachusetts, on or about the 12th day of September 1820, that I am a **Native and Loyal Citizen of the United States,** and about to travel abroad through England & the Continent

Sworn to before me this 9 day of October, 1886

Mrs Sarah L. Cady.

Mowbray Saul
Notary Public, Kings County, N.Y. *Notary Public.*
Certificate Filed in New York County.

I, Chas H. Orr, do swear that I am acquainted with the above named Mrs. Sarah L. Cady, and with the facts stated by her, and that the same are true to the best of my knowledge and belief.

Sworn to before me this 7 day of October, 1886.

Chas H. Orr

Mowbray Saul.
Notary Public, Kings County, N.Y. *Notary Public.*
Certificate Filed in New York County.

DESCRIPTION OF Sarah L. Cady

Age,	56 years.	Mouth,	large
Stature,	5 feet 7 inches, Eng.	Chin,	regular
Forehead,	ordinary	Hair,	brown
Eyes,	gray	Complexion,	light
Nose,	long	Face,	full

I, Mrs Sarah L. Cady, do solemnly swear that I will support, protect, and defend the Constitution and Government of the United States against all enemies, whether domestic or foreign; and that I will bear true faith, allegiance, and loyalty to the same, any ordinance, resolution, or law of any State, Convention, or Legislature to the contrary notwithstanding; and further, that I do this with a full determination, pledge and purpose, without any mental reservation or evasion whatsoever; and further, that I will well and faithfully perform all the duties which may be required of me by law. So help me God.

Mrs Sarah L. Cady

[illegible] to before me this 9th day of October, 1886

Mowbray Saul
Notary Public, Kings County, N.Y.
Certificate Filed in New York County.

[illegible] must in all cases appear upon this Application.

[illegible]N TO THE WORLD TRAVEL COMPANY, 207 BROADWAY, NEW YORK CITY.

FORM [illegible]

United States of America.

DEPARTMENT OF STATE,

To all to whom these presents shall come Greeting:

The undersigned, Secretary of State of the United States of America, hereby request all whom it may concern to permit Mrs. Sarah L. Cady, a **CITIZEN** of the **UNITED STATES**, _____ safely and freely to pass, and in case of need to give her all lawful Aid and Protection.

DESCRIPTION.

56 Years
ure 5 Feet 7 Inches Eng.
ead ordinary
gray
long
h ordinary
plexion

Signature of the Bearer.

Given under my hand and the Seal of the Department of State, at the City of Washington, the _____ day of _____ in the year 18__ and of the Independence of the United States the one hundred

J. F. Rhund

No.

FORM 81.--3955.

World Travel Company.

GENERAL RAILWAY, STEAMSHIP AND EXCURSION AGENTS.

Tours to all Pleasure Resorts in the United States, Canada, Great Britain, Europe and the Orient.

GENERAL OFFICES: 207 BROADWAY, NEW YORK.

EUROPEAN AGENTS:

LONDON,
AMERICAN EXCHANGE IN EUROPE (LD).
449 STRAND.

LIVERPOOL BRANCH,
22 LIME STREET.

PARIS,
AMERICAN EXCHANGE IN PARIS (LD).
35 BOULEVARD DES CAPUCINES.

BERLIN,
BERLINER WECHSELBANK
45 UNTER DEN LINDEN

AMERICAN AGENTS:
THROUGHOUT THE UNITED STATES AND CANADA.

MOWBRAY SAUL,
SECRETARY AND TREASURER.

New York, Oct 9 1886

"Disbursing Clerk"
Dep't of State
Washington D.C.

Herewith you will please find applications for passports for Mrs. Sarah L. Cady Wm. E. Nichols and Mary Nichols with our check enclosed -

Yr remain
Most truly
World Travel Co.
per Muller

[Form for Native Citizen.]

No. 8122 Check 2759 Issued Oct. 11, 1886

UNITED STATES OF AMERICA.

State of ..... }
County of ..... } ss.

I, Mary C. Nichols, do swear that I was born in the city of Brooklyn, on or about the 23 day of December 1868; that I am a **Native and Loyal Citizen of the United States**, and about to travel abroad through England and the Continent

Sworn to before me this 9th day of October, 1886

Mary C. Nichols

Rowbray Saul
Notary Public, Kings County, N.Y. Notary Public.
Certificate Filed in New York County.

I, Chas H. Om, do swear that I am acquainted with the above named Mary C. Nichols, and with the facts stated by her, and that the same are true to the best of my knowledge and belief.

Sworn to before me this 9 day of October, 1886

Chas. H. Om

Rowbray Saul
Notary Public, Kings County, N.Y. Notary Public.
Certificate Filed in New York County.

Description of Mary C. Nichols

Age, 17 years.
Stature, 5 feet 2 (about) inches, Eng.
Forehead, ordinary
Eyes, brown
Nose, ordinary
Mouth, ordinary
Chin, ordinary
Hair, dark brown
Complexion, dark
Face, oval small

I, Mary C. Nichols, do solemnly swear that I will support, protect, and defend the Constitution and Government of the United States against all enemies, whether domestic or foreign; and that I will bear true faith, allegiance, and loyalty to the same, any ordinance, resolution, or law of any State, Convention, or Legislature to the contrary notwithstanding; and further, that I do this with a full determination, pledge and purpose, without any mental reservation or evasion whatsoever; and further, that I will well and faithfully perform all the duties which may be required of me by law. So help me God.

Mary C. Nichols

Sworn before me this 9 day of October 1886

Rowbray Saul
Notary Public, Kings County, N.Y.
Certificate Filed in New York County.

Notary's Seal must in all cases appear upon this Application.

RETURN TO THE WORLD TRAVEL COMPANY, 207 BROADWAY, NEW YORK CITY.

Form 22

[FORM FOR NATIVE CITIZEN.]

No. 8123 Check 2753 Issued Oct. 11, 1886

UNITED STATES OF AMERICA.

State of
ss.
County of

I, Wm E Nichols, do swear that I was born in the City of New York on or about the 27th day of August 1862, that I am a **Native and Loyal Citizen of the United States,** and about to travel abroad through England and the Continent

Sworn to before me this 9 day of October, 1886 Wm E Nichols

Mowbray Saul

Notary Public, Kings County, N.Y. Notary Public.
Certificate Filed in New York County.

I, Chas H Orr, do swear that I am acquainted with the above named Wm E Nicholas, and with the facts stated by him, and that the same are true to the best of my knowledge and belief.

Sworn to before me this 9 day of October, 1886 Chas H Orr

Mowbray Saul

Notary Public, Kings County, N.Y. Notary Public.
Certificate Filed in New York County.

DESCRIPTION OF Wm E Nichols

Age, 24 years.
Stature, 5 feet 10 5/8 inches, Eng.
Forehead, ordinary
Eyes, blue
Nose, Roman
Mouth, Small
Chin, ordinary
Hair, Light Brown
Complexion, Light
Face, Sharp

I, Wm E Nichols, do solemnly swear that I will support, protect, and defend the Constitution and Government of the United States against all enemies, whether domestic or foreign; and that I will bear true faith, allegiance, and loyalty to the same, any ordinance, resolution, or law of any State, Convention, or Legislature to the contrary notwithstanding; and further, that I do this with a full determination, pledge and purpose, without any mental reservation or evasion whatsoever; and further, that I will well and faithfully perform all the duties which may be required of me by law. So help me God.

Wm E Nichols

...re me this 9 day of October, 1886

Mowbray Saul

Notary Public, Kings County, N.Y.
Certificate Filed in New York County.

...ry's Seal must in all cases appear upon this Application.

RETURN TO THE WORLD TRAVEL COMPANY, 207 BROADWAY, NEW YORK CITY.

FORM 22

No 8124 Od. 11, 1886.

UNITED STATES OF AMERICA.

STATE OF TEXAS, County of Galveston.

Before Me, WM. R. JOHNSON, *a Notary Public in and for the County of Galveston, and the State of Texas, residing at City of Galveston, duly commissioned and sworn, this day personally appeared;* Catharine Augusta Margarita Müller, well known to me *who being by me duly sworn, on oath declare:*

I was born in City of New Orleans State of Louisiana on or about the Eighteenth day of July A. D. 1860 that I am a Native and loyal Citizen of the United States and about to travel abroad. Catharine Augusta Margarita Müller

Sworn to and subscribed before me this Sixth day of October A. D. 1886

W. R. Johnson
Notary Public for Galveston County State of Texas

I do swear that I am acquainted with the above named Catharine Augusta Margarita Müller and with the facts stated by her and that the same are true, to the best of my Knowledge and belief

W. Manning

Sworn and Subscribed to *before me this day.*

Given under my Hand *and the impress of my official Seal, this* 6th *day of* October *A. D.* 1886 *at my office, in the City of Galveston.*

W. R. Johnson
Notary Public for Galveston County and the State of Texas.

Description of Catharine Augusta Margarita Müller

Age 36 years	Mouth small
Stature 5 feet 4 inches Eng.	Chin long
Forehead high	Hair dark brown
Eyes gray blue	Complexion fair
Nose straight	Face long

United States of America.

State of Texas, County of Galveston.

Before Me, WM. R. JOHNSON, *a Notary Public in and for the County of Galveston, and the State of Texas, residing at City of Galveston, duly commissioned and sworn, on this day personally appeared;*
Catharine Augusta Margarita Müller, well known to me
*who being by me duly sworn, on oath declare*s

that I will support protect and defend the constitution and Government of the United States against all enemies whether domestic or foreign and that I will bear true faith and allegiance and loyalty to the same any Ordinance, Resolution or law of any State convention or Legislature to the Contrary notwithstanding and further that I do this with a full determination pledge and purpose without any mental reservation or evasion whatsoever and further that I will well and faithfully perform all the duties which may be required of me by law, So help me God!

Catharine Augusta Margarita Müller

Sworn to and Subscribed *before me this day.*

Given under my Hand *and the impress of my official Seal, this* 6th *day of* October *A.D. 188*6 *at my office, in the City of Galveston aforesaid.*

W R Johnson

Notary Public for Galveston County and the State of Texas.

WM. R. JOHNSON,

U. S. Commissioner, Notary Public,

—AND—

COMMISSIONER OF DEEDS,

WASHINGTON HOTEL.

Galveston, Texas, Oct 6th 1886

Passport Division
Department of state
Washington D.C.
Gentlemen
I enclose application of
Catherine Augusta Marguerite Müller
for Passport also
State fee of 5.00
please return passport to

W. R. Johnson

[FORM FOR NATURALIZED CITIZEN.]

No. 8125 Issued Oct. 11, 1886.

UNITED STATES OF AMERICA.

Old Passport
3122
Sept. 18, 1885

State of .....
County of ..... } ss

I, ..., do swear that I was born in ....., on or about the ..... day of .....; that I am a NATURALIZED AND LOYAL CITIZEN OF THE UNITED STATES, and about to travel abroad; and further, that I am the **Identical Person** described in the Certificate of Naturalization herewith presented .....

Sworn to before me this ..... day of ....., 188 .

Born Sept 18, 1832

.....
Notary Public.

Description of Charles J. Burke

Age: 54 years.	Mouth: medium
Stature: 5 feet, 11 inches, Eng.	Chin: square
Forehead: high	Hair: light
Eyes: blue	Complexion: florid
Nose: Grecian	Face: round

I, ..., do solemnly swear that I will support, protect, and defend the Constitution and Government of the United States against all enemies, whether domestic or foreign; and that I will bear true faith, allegiance, and loyalty to the same, any ordinance, resolution, or law of any State, Convention, or Legislature to the contrary notwithstanding; and further, that I do this with a full determination, pledge, and purpose, without any mental reservation or evasion whatsoever; and further, that I will well and faithfully perform all the duties which may be required of me by law. So help me God.

Sworn to before me this ..... day of ....., 188 .

.....

.....

Applicant desires passport sent to following address:

.....

.....

.....

Geo. E. Mumford, Prest. Chas. J. Burke, V. Prest. Wm. J. Ashley, Cashier.

MERCHANTS BANK OF ROCHESTER

Rochester, N.Y. Oct. 8th 1886.

Mr A. N. Benedict
Passport Clerk
Department of State
Washington D.C.

Dear Sir:

Your favor of the 6th inst. addressed to our Mr Mumford, is duly received. In his absence I reply to same. Mr Charles J. Burke (our Vice President), is now in this city and informs me that he has lost the passport he had last year.

Respectfully Yours
W J Ashley Cash

Merchants
Bank
Rochester, N. Y.

Geo. E. Mumford, President.
Wm. J. Ashley, Cashier.

Dear Sir.

In Sept. 1885. Mr Charles J. Burke of Rochester N.Y. applied for & obtained a passport. As his application &c is still on file. Will you kindly send a new passport for him to this Bank — Mr B. having lost the former one.

I enclose $5. fee.

Yours respectfully
G. E. Mumford Pres.

Oct 5/86.

Notified Oct. 6 to state where applicant is and give his name more clearly

[Form for Native Citizen.]

No. 8126 Issued Oct. 11, 1886

UNITED STATES OF AMERICA.

State of Indiana } ss.
County of St Joseph }

I, Charles Coonley, do swear that I was born in the Town of South Bend, on or about the Twenty first day of May 1849; that I am a **Native and Loyal Citizen of the United States,** and about to travel abroad in Great Britain, France Germany, Spain & Italy

Sworn to before me this 7th day of October, 1886

Chas Coonley

Alexander Wilhelm
Notary Public.

I, M E Littenberger, do swear that I am acquainted with the above-named Charles Coonley, and with the facts stated by him, and that the same are true to the best of my knowledge and belief.

Sworn to before me this 7th day of October, 1886

M E Littenberger

Alexander Wilhelm
Notary Public.

Description of Charles Coonley

Age, 37 years.
Stature, 5 feet 8 inches, Eng.
Forehead, high
Eyes, Blue
Nose, Roman
Mouth, Medium
Chin, Medium
Hair, Auburn
Complexion, Light
Face, Long

I, Chas Coonley, do solemnly swear that I will support, protect, and defend the Constitution and Government of the United States against all enemies, whether domestic or foreign; and that I will bear true faith, allegiance, and loyalty to the same, any ordinance, resolution, or law of any State, Convention, or Legislature to the contrary notwithstanding; and further, that I do this with a full determination, pledge, and purpose, without any mental reservation or evasion whatsoever; and further, that I will well and faithfully perform all the duties which may be required of me by law: So help me God.

Chas Coonley

Sworn to before me this 7th day of October, 1886

Alexander Wilhelm

Applicant desires passport sent to following address: Chas Coonley
South Bend
Indiana

CHAS. COONLEY,
WHOLESALE AND RETAIL
DRUGGIST,
101 S. MICHIGAN STREET.

South Bend, Ind., 10/9/ 1886

Disbursing Clerk
Dept. State
Washington
Dear Sir
Enclosed
find aft for $500 and
passport ready for signature
Will you please return
passport to me at your
earliest possible convenience,
effect to start on the
17th, of this month,
And Oblig
Yours etc
Chas Coonley

money order 47379

[FORM FOR NATIVE CITIZEN.]

No. 8127 Issued Oct. 11, 1886

UNITED STATES OF AMERICA.

State of California } 88.
County of San Francisco }

Rec'd Oct. 26

I, Lansing O. Kellogg, do swear that I was born in the State of New York City of Oswego, on or about the Eleventh day of September 1865; that I am a **Native and Loyal Citizen of the United States**, and about to travel abroad through Japan China and so on around the world

Sworn to before me this Eighteenth day of October, 1886.

Lansing O. Kellogg.

S Holland Smith
Notary Public.

I, William S. Tevis, do swear that I am acquainted with the above-named Lansing Otterson Kellogg, and with the facts stated by him, and that the same are true to the best of my knowledge and belief.

Sworn to before me this Eighteenth day of October, 1886

Wm S. Tevis

S Holland Smith
Notary Public.

DESCRIPTION OF Lansing O. Kellogg

Age, 21 years.
Stature, 6 feet 4 inches, Eng.
Forehead, medium
Eyes, Yellowish Blue
Nose, straight
Mouth, large
Chin, medium
Hair, brown
Complexion, fair
Face, oval

I, Lansing O. Kellogg, do solemnly swear that I will support, protect, and defend the Constitution and Government of the United States against all enemies, whether domestic or foreign; and that I will bear true faith, allegiance, and loyalty to the same, any ordinance, resolution, or law of any State, Convention, or Legislature to the contrary notwithstanding; and further, that I do this with a full determination, pledge, and purpose, without any mental reservation or evasion whatsoever; and further, that I will well and faithfully perform all the duties which may be required of me by law: So help me God.

Lansing O. Kellogg.

SWORN to before me this 18th day of October, 1886.

S Holland Smith. Notary Public

Applicant desires passport sent to following address: Postmaster
San Francisco
Cal

Wm. J. Bryan,
~~[illegible]~~
Postmaster

Post Office, San Francisco, Cal.,
October 19th, 1886.

Wm. Department of State
Washington, D.C.

Sir;

I have the honor to acknowledge receipt of your favor of 11th inst. containing passport for Mr. Lansing B. Kellogg.

I have the honor to enclose herewith, in obedience to your instructions, affidavits, in duplicate, of Mr. Kellogg and money order for five dollars, and inform your honorable department that I handed Mr. Kellogg his passport yesterday afternoon.

Very Respectfully
Your Obedient Servant
Wm J Bryan P.M.
per Wm. T. Carr
Asst P.M.

Hair - brown
Nose - Straight-
Age - twenty one
Mouth - Large.
Chin - Medium
Complection - Fair.
Face - Oval.
Forehead - Medium.
Besides all this and besides being twenty one I am a "free white".
I found an old passport in the house and copied the questions from that.
I will close.
I am yours sincerely and respectfully

Lansing. O. Kellogg.

My address.
Care Lloyd Lewis Esq
1416 Taylor St
San Francisco.
Cal.

Paid.

[Form for Native Citizen.]

No. 8128 Issued Oct. 12 1886

UNITED STATES OF AMERICA.

State of District of Columbia } ss.
County of Washington }

I, Jonas S. Newburgh, do swear that I was born in the State of Ohio, on or about the 8th day of November 62; that I am a **Native and Loyal Citizen of the United States,** and about to travel abroad

Sworn to before me this 12th day of October, 1886.

Jonas S. Newburgh

Newton Benedict
Passport clerk ~~Notary Public.~~

I, Thos. J. Brennan, do swear that I am acquainted with the above-named Jonas S. Newburgh, and with the facts stated by him, and that the same are true to the best of my knowledge and belief.

Sworn to before me this 12th day of October, 1886.

Th. J. Brennan

Newton Benedict
~~Notary Public.~~

Description of Jonas S. Newburgh

Age, 23 years.
Stature, 5 feet 7¼ inches, Eng.
Forehead, medium
Eyes, dark brown
Nose, prominent
Mouth, small
Chin, broad
Hair, nearly black
Complexion, dark
Face, oval

I, Jonas S. Newburgh, do solemnly swear that I will support, protect, and defend the Constitution and Government of the United States against all enemies, whether domestic or foreign; and that I will bear true faith, allegiance, and loyalty to the same, any ordinance, resolution, or law of any State, Convention, or Legislature to the contrary notwithstanding; and further, that I do this with a full determination, pledge, and purpose, without any mental reservation or evasion whatsoever; and further, that I will well and faithfully perform all the duties which may be required of me by law: So help me God.

Jonas S. Newburgh

Sworn to before me this 12th day of October, 1886.

Newton Benedict

Applicant desires passport sent to following address:

Application for Passport—Native.—39.

/

John Polhemus Printer and Mf'g Stationer, 102 Nassau St., N. Y.

No. 8129

Issued Oct. 12, 1886

United States of America.

STATE OF New York, }
COUNTY OF New York. } ss:

I, Charles F. Leland of said City of New York do swear that I was born in the State of New York in the City and County of New York on or about the Thirteenth day of September A.D. 1868: that I am a NATIVE AND LOYAL CITIZEN OF THE UNITED STATES, and am about to travel abroad.

Sworn to before me, this eleventh day of October A.D. 1886.

Charles F. Leland

Joseph B. Braman,
Notary Public.

I, Charles H. Leland of said City of New York do swear that I am acquainted with the above named Charles F. Leland and with the facts stated by him and that the same are true to the best of my knowledge and belief.

Sworn to before me, this eleventh day of October A.D. 1886.

Charles H. Leland

Joseph B. Braman,
Notary Public.

Description of Charles F. Leland.

Age: 18 years.	Mouth: medium
Stature: 5 feet, 9 3/4 inches, Eng.	Chin: long
Forehead: medium	Hair: brown
Eyes: dark brown	Complexion: dark
Nose: prominent	Face: long

I, Charles F. Leland do solemnly swear that I will support, protect and defend the Constitution and Government of the United States against all enemies, whether domestic or foreign; and that I will bear true faith, allegiance and loyalty to the same, any ordinance, resolution or law of any State, Convention or Legislature to the contrary notwithstanding; and further, that I do this with a full determination, pledge and purpose, without any mental reservation or evasion whatsoever; and further, that I will well and faithfully perform all the duties which may be required of me by law.

So help me God.

Sworn to before me, this eleventh day of October A.D. 1886.

Charles F. Leland

Joseph B. Braman,
Notary Public City and County of New York.
Office 120 Broadway, New York City.

Five dollars tax, as imposed by law; will be required, in U. S. currency, with each application.
When husband, wife, *minor* children and servants expect to travel together, a single passport for the whole will suffice.
For any other person in the party, a separate passport will be required.
Address Department of State, Passport Bureau, Washington, D. C.

Please mail the Passport to
Charles F. Leland,
No. 162 Madison Avenue,
New York
New York.

[No. 375.] Printed and sold by John C. Clark & Sons, 230 Dock St., Philadelphia.

No. 8130 / Issued Oct. 12, 1886

UNITED STATES OF AMERICA.

State of Pennsylvania, County of Philadelphia, } ss.

I, J. Neafie Whitaker, do swear that I was born in the City of Philadelphia, on or about the eighteenth day of August 1886, that I am a NATIVE AND LOYAL CITIZEN OF THE UNITED STATES, and about to travel abroad Great Britain and the Continent and to be accompanied by my wife

Sworn to before me, this 11 day of October, 1886.

J. Neafie Whitaker

Clifford E. Langelere
Notary Public.

I, Joseph C. Abbott, do swear that I am acquainted with the above-named J. Neafie Whitaker and with the facts stated by him, and that the same are true, to the best of my knowledge and belief.

Sworn to before me, this 11th day of October 1886.

Jos. C. Abbott

Clifford E. Langelere
Notary Public.

Description of J. Neafie Whitaker.

Age: 20 years.	Mouth: small
Stature: 5 feet 11½-inches, Eng.	Chin: round
Forehead: medium	Hair: light brown
Eyes: blue	Complexion: fair
Nose: straight	Face: full

I, J. Neafie Whitaker, do solemnly swear that I will support, protect, and defend the Constitution and Government of the United States against all enemies, whether domestic or foreign; and that I will bear true faith, allegiance and loyalty to the same, any ordinance, resolution, or law of any State, Convention, or Legislature to the contrary notwithstanding: and further, that I do this with a full determination, pledge, and purpose, without any mental reservation or evasion whatsoever; and further, that I will well and faithfully perform all the duties which may be required of me by law. So help me God.

Sworn to before me, this 11 day of October, 1886.

J. Neafie Whitaker

Clifford E. Langelere

The above affidavits and oath of allegiance must be attested by a Notary Public, or other officer authorized to administer oaths, whose signature must ALWAYS be accompanied by his OFFICIAL SEAL or the CERTIFICATE OF THE COURT as to his official capacity.

When husband, wife, *minor* children, and servants, expect to travel together, a single passport for the whole will suffice.

For any other person in the party a separate passport will be required.

☞ *Address* DEPARTMENT OF STATE, PASSPORT BUREAU.

WM. LARZELERE ESTABLISHED 1866. C. E. LARZELERE

WM. LARZELERE & CO.,

NOTARIES PUBLIC,

CUSTOM HOUSE BROKERS AND FORWARDING AGENTS,

S. W. Cor. 4th & Library Sts.

(122 SOUTH FOURTH STREET.)

AGENCIES IN PRINCIPAL PORTS OF U. S. AND EUROPE.

FOREIGN PARCEL EXPRESS.

Philadelphia Oct 11th 1886

Department of State
Passport Bureau
Washington D.C.

Sir

Enclosed find application for passport of Neafie Whitaker and ($5) five dollars fees on same, which please have completed at your earliest convenience and forward same to our address

Very respectfully
Wm Larzelere & Co

[No. 374.] Printed and sold by John C. Clark & Sons, 230 Dock St., Philadelphia.

No. 8131 Issued Oct. 12, 1886,

UNITED STATES OF AMERICA.

J. J. BUCHEY & CO.
Custom House Brokers,
404 LIBRARY ST.,
PHILADELPHIA.

State of Pennsylvania } ss.
County of Philadelphia }

I, Joseph S. Badias do swear that I was born in Coliena Spain, on or about the 19th day of March 1854, that I am a NATURALIZED AND LOYAL CITIZEN OF THE UNITED STATES, and about to travel abroad; and further, that I am the IDENTICAL PERSON described in the Certificate of Naturalization herewith presented

Court of Common Pleas No 4, County of Philadelphia, Pa Oct. 2, 1885,

Sworn to before me, this 11th day of October, 1886.

Joseph S. Badia

C. H. Gailey
Notary Public.

Description of Joseph S. Badias.

Age: 32 years.
Stature: 5 feet 7 inches, Eng.
Forehead High
Eyes Dark Brown
Nose Straight
Mouth: Large
Chin: Round
Hair Black
Complexion Sallow
Face Oval

I, Joseph S. Badia, do solemnly swear that I will support, protect, and defend the Constitution and Government of the United States against all enemies, whether domestic or foreign: and that I will bear true faith, allegiance and loyalty to the same, any ordinance, resolution, or law of any State, Convention, or Legislature to the contrary notwithstanding: and further, that I do this with a full determination, pledge, and purpose, without any mental reservation or evasion whatsoever, and further, that I will well and faithfully perform all the duties which may be required of me by law. So help me God.

Sworn to before me, this 11th day of October, 1886

C. H. Gailey
[illegible]

Joseph S. Badia

When husband, wife, *minor* children, and servants, expect to travel together, a single passport for the whole will suffice.
For any other person in the party a separate passport will be required.

Address Department of State, Passport Bureau.

J. J. BUCHEY & CO.,
Custom House and Forwarding Agents,

NOTARIES PUBLIC. PASSPORTS PROCURED.

57 BEAVER STREET, New York. 404 LIBRARY ST.

Philadelphia Oct. 11th. 1886

Department of State.
Passport Bureau,
Washington
D. C.

Enclosed find Application for Passport, Five Dollars Fees on same and Naturalization Papers of Joseph S. Bastia,
Please return to

Yours &
J. J. Buchey & Co

THEO. BRUENER,

County Attorney,

STEARNS COUNTY, MINN.

St. Cloud, Minn. Oct 9 1886

Passport Bureau.

Gents.

Please send Passport for Stephen Mieckl to my address.

Fee of $5.00 I find herewith enclosed.

If affidavits should not be sufficient please send passport with blanks and will have them executed & mailed before delivery. Party is desirous of leaving at earliest date possible.

Yours truly

Theo. Bruener

St Cloud

Stearns Co.,

Minn.

LEGHORN ABSTRACT
FROM
GEO. D. BARNARD & CO.
ST. LOUIS.

8132

Oct. 12, 1886.

United States of America.
State of Minnesota } ss
County of Stearns } I Stephan Nickl do solemnly swear, that I was born on the 25th day of December A.D. 1859 in Kleinherniqsdorf, Bezirk Landgkron Koenigreich Böhmen in Austria, that I emigrated to the United States of America on the first day of May A.D. 1881 and that have ever since that time continually resided in the United States of America and that I am now a naturalized citizen of the United States which more fully appears from the certificate of the Clerk of the District Court of Stearns County State of Minnesota, which is hereto attached and made a part hereof. Deponent further says that he is about to travel abroad & with to Austria for the purpose of visiting his parents and hereby makes application for a pass-port.

Subscribed & sworn to before me this 9th day of October 1886
Fred. Brunner
Notary Public
Stearns County
Minnesota.

Stephan Nickl

State of Minnesota } ss.
Stearns County } I, Joseph Berger do swear that I am acquainted with the above named Stephen Nickl and with the facts stated by said Stephen Nickl and that the same are true to the best of my knowledge and belief.

Subscribed & sworn to before me this 9th day of October 1886 } Joseph Berger

Fred. Brunner
Notary Public
Stearns County
Minnesota.

Description of Stephan Nickl

Age 26 years 10 months
Stature 5 feet 7 inches, Engl.
Forehead round
Eyes blue
Nose common
Mouth common
Chin round
Hair blond
Complexion light
face a little red

"Stephen Nickl."
District Court, Seventh Judicial District of Minnesota, Stearns County, Oct. 9, 1886,

I Stephan Nickl do solemnly swear that I will support, protect and defend the Constitution and

LEGHORN ABSTRACT
FROM
GEO. D. BARNARD & CO.
ST. LOUIS.

Government of the United States against
all Enemies, whether domestic or foreign
and that I will bear true faith
allegiance and loyalty to the same,
any ordinance, resolution or law
of any State, Convention or
Legislature to the contrary not-
withstanding, and further that
I do this with a full determination
pledge and purpose without any
mental reservation or evasion
whatsoever, and further that I will
well and faithfully perform all
the duties which may be required
of me by law and that I
forever renounce all
allegiance and fidelity which
I am any wise owe to any
foreign Prince potentate
State or Sovereignty and
particularly to the Emperor
of Austria of whom I
have heretofore been a subject
So help me God.

Subscribed & sworn
to before me this
9th day of October 1886
Fred Brunner
Notary Public
Stearns County
Minn.

Stephen Nickl

[Form for Native Citizen.]

No. 8133 Issued Oct. 12, 1886.

UNITED STATES OF AMERICA.

State of New York }
County of New York } ss.

I, Leonard S. Rau, do swear that I was born in the City of Leavenworth Kan., on ~~or about~~ the 9th day of April 1864; that I am a **Native and Loyal Citizen of the United States,** and about to travel abroad

Sworn to before me this Eleventh day of October, 1886.

Leonard S. Rau

Edgar Tate
Notary Public.

2nd

I, Lewis Schlesinger, do swear that I am acquainted with the above-named Leonard S. Rau, and with the facts stated by him, and that the same are true to the best of my knowledge and belief.

Sworn to before me this Eleventh day of October, 1886.

Lewis Schlesinger

Edgar Tate
Notary Public.

Description of Leonard S. Rau

Age, 22 years.	Mouth, medium
Stature, 5 feet 6 inches, Eng.	Chin, broad
Forehead, High	Hair, brown
Eyes, dark brown	Complexion, fair
Nose, medium	Face, prominent cheek bones

I, Leonard S. Rau, do solemnly swear that I will support, protect, and defend the Constitution and Government of the United States against all enemies, whether domestic or foreign; and that I will bear true faith, allegiance, and loyalty to the same, any ordinance, resolution, or law of any State, Convention, or Legislature to the contrary notwithstanding; and further, that I do this with a full determination, pledge, and purpose, without any mental reservation or evasion whatsoever; and further, that I will well and faithfully perform all the duties which may be required of me by law: So help me God.

Leonard S. Rau

Sworn to before me this 11th day of October, 1886.

Edgar Tate Notary Public. New York.

Applicant desires passport sent to following address:

Leonard S. Rau
No. 49 E. 57th St.
New York City

No 8134 / Issued Oct, 12, 1886.

UNITED STATES OF AMERICA.

STATE OF ILLINOIS,
COUNTY OF COOK. } SS.
CITY OF CHICAGO.

I, Hans Callsen, do swear that I was born in the Empire of Germany, on or about the 26th day of April 1863; that I am a Naturalized and Loyal Citizen of the United States and about to travel abroad and that I am the identical person mentioned and described on the enclosed Certificate of Naturalization

Sworn to before me this Eighth day of October, 1886

Hans Callsen

Philip A Hoyne Notary Public.

I, Julius Hansen do swear that I am acquainted with the above-named Hans Callsen, and with the facts stated by him, and that the same are true to the best of my knowledge and belief.

Sworn to before me this 8th day of October, 1886.

Julius Hansen

Philip A Hoyne Notary Public.

Description of Hans Callsen

Age, 23 years.
Stature, 5 feet, 10 inches, Eng.
Forehead, high
Eyes, Blue & Gray
Nose, Regular
Mouth, Medium
Chin, Round
Hair, Brown
Complexion, Florid
Face, Oval

Cook County Court Ill, Oct, 25, 1884,

I, Hans Callsen, do solemnly swear that I will support, protect and defend the Constitution and Government of the United States against all enemies, whether domestic or foreign; and that I will bear true faith, allegiance, and loyalty to the same, any ordinance, resolution, or law of any State, Convention, or Legislature to the contrary notwithstanding; and further, that I do this with a full determination, pledge, and purpose, without any mental reservation or evasion whatsoever; and further, that I will well and faithfully perform all the duties which may be required of me by law: So help me God.

Hans Callsen

Sworn to before me this Eighth day of October, 1886

Philip A Hoyne Notary Public.

Applicant desires Passport sent to the following address:

Hans Callsen
Maplewood
Cook Co. Illinois

Philip A. Hoyne,
ATTORNEY AT LAW,
COMMISSIONER OF DEEDS,
NOTARY PUBLIC,
U. S. COMMISSIONER,
52 and 53 Custom House Building.

Subscriber to Sloan's Legal and Financial Register and Member of the Continental Collection Union.

Chicago, October 8th 1886

W Benedicty
Demsh
Please send Passport
for Hans Callsen to
him at Maplewood Cook
County Illinois
Enclosed find papers
& $5 fee
Yours
P A Hoyne

8135 Check 32604 Oct. 12, 1886.

M. R. WARREN,
Publisher of the "STANDARD" Law Blanks,
336 Washington St., Boston.

DESCRIPTION.

Age, 19 yrs.
Stature, 5 *feet* 3 *in., Eng.*
Forehead, high
Eyes, Blue
Nose, Grecian
Mouth, medium
Chin, "
Hair, light brown
Complexion, fair
Face, oval

Affidavit of Applicant for a Passport from State Dept.

I, Mae E. Herrick
of Polo *in the State of* Illinois
do testify and declare that I was born in Polo
State of Illinois *on or*
about the eighth *day of* June 1867
that I am a native and Loyal Citizen of the United States, and about to travel abroad.

Mae E. Herrick

I, Henry W. Lewis *of* Boston
in the State of Massachusetts *do testify and declare that I am personally acquainted with the above named* Mae E. Herrick *and that the foregoing declaration by her signed is true to the best of my knowledge and belief.*

Henry W. Lewis

United States of America.

COMMONWEALTH OF MASSACHUSETTS.

County of Suffolk
City of Boston } *ss.*

On this eleventh *day of* Oct. *A. D.* 1886
before me Geo. E. Perrin, *a Notary Public, duly commissioned and qualified for the county aforesaid, personally appeared* Mae E. Herrick *and* Henry W. Lewis *who, being duly sworn, declared that the foregoing statement, by them subscribed, is true to the best of their knowledge and belief.*

In testimony whereof, I have hereunto set my hand and affixed my seal of office, this day and year last written.

Geo. E. Perrin
Notary Public.

When husband, wife, *minor* children, and servants expect to travel together, a single passport for the whole will suffice.
For any other person in the party a separate passport will be required.
☞ *Address* DEPARTMENT OF STATE, PASSPORT BUREAU.

I, Mae E. Herrick, an applicant for a Passport from the State Department, as per evidence of American citizenship furnished herewith, do solemnly swear that I will support, protect, and defend the constitution and Government of the United States, against all enemies, whether domestic or foreign, and that I will bear true faith, allegiance, and loyalty to the same, any ordinance, resolution, or law of any State, Convention, or Legislature to the contrary notwithstanding; and, further, that I do this with a full determination, pledge, and purpose, without any mental reservation or evasion whatsoever, and, further, that I will well and faithfully perform all the duties which may be required of me by law. So help me God.

MAE E. HERRICK

Subscribed and sworn to before me this eleventh day of October 1886.

Geo. E. Perrin
Notary Public.

Boston Oct 11th 1886

Sir:

At the request of Miss Mae E. Herrick an American citizen, I herewith forward evidence of her citizenship, and respectfully solicit a Passport from the State Department.

Your obedient Servt.,

Geo. E. Perrin

To the Hon. Secretary of State.

Please forward the Passport per mail to

Geo. E. Perrin
P. O. Box 7
Boston
Mass

[FORM FOR NATURALIZED CITIZEN.]

No. 8136 Issued Oct. 13, 1886

UNITED STATES OF AMERICA.

State of District of Columbia } ss:
County of Washington }

I, Ulysses Mori, do swear that I was born in Florence, on or about the 7th day of May 1839; that I am a NATURALIZED AND LOYAL CITIZEN OF THE UNITED STATES, and about to travel abroad; and further, that I am the **Identical Person** described in the Certificate of Naturalization herewith presented

Ulysses Mori

Sworn to before me this 13th day of October, 1886.

Newton Benedict
Passport clerk ~~Notary Public.~~

Description of Ulysses Mori

Age: 47 years.
Stature: 5 feet, 6½ inches, Eng.
Forehead: high
Eyes: dark
Nose: medium
Mouth: medium
Chin: medium
Hair: dark
Complexion: fair
Face: oval

Court of Common Pleas. County of New York. July 28, 1880.

I, Ulysses Mori, do solemnly swear that I will support, protect, and defend the Constitution and Government of the United States against all enemies, whether domestic or foreign; and that I will bear true faith, allegiance, and loyalty to the same, any ordinance, resolution, or law of any State, Convention, or Legislature to the contrary notwithstanding; and further, that I do this with a full determination, pledge, and purpose, without any mental reservation or evasion whatsoever; and further, that I will well and faithfully perform all the duties which may be required of me by law. So help me God.

Ulysses Mori

Sworn to before me this 13th day of October, 1886.

Newton Benedict

Applicant desires passport sent to following address:

[Form for Native Citizen.]

No. 8137 Issued Oct. 13, 1886.

UNITED STATES OF AMERICA.

State of District of Columbia } ss.
County of Washington

I, Mary M. Huyck, do swear that I was born in the District of Columbia, on or about the 14th day of June 1842; that I am a **Native and Loyal Citizen of the United States,** and about to travel abroad

Sworn to before me this 13th day of October, 1886.

Mary M. Huyck

Newton Benedict
Passport Clerk ~~Notary Public.~~

I, , do swear that I am acquainted with the above-named Mary M. Huyck, and with the facts stated by her, and that the same are true to the best of my knowledge and belief.

Sworn to before me this 13th day of October, 1886.

Jesse M. Huyck

Newton Benedict
~~Notary Public.~~

Description of Mary M. Huyck

Age, 44 years.
Stature, 5 feet 5 1/2 inches, Eng.
Forehead, high
Eyes, ~~dark brown~~ black
Nose, medium
Mouth, medium
Chin, small
Hair, ~~dark brown~~ light
Complexion, fair
Face, oval

Mirror pen

I, Mary M. Huyck, do solemnly swear that I will support, protect, and defend the Constitution and Government of the United States against all enemies, whether domestic or foreign; and that I will bear true faith, allegiance, and loyalty to the same, any ordinance, resolution, or law of any State, Convention, or Legislature to the contrary notwithstanding; and further, that I do this with a full determination, pledge, and purpose, without any mental reservation or evasion whatsoever; and further, that I will well and faithfully perform all the duties which may be required of me by law: So help me God.

Mary M. Huyck

Sworn to before me this 13th day of October, 1886.

Newton Benedict

Applicant desires passport sent to following address:

United States of America.

DEPARTMENT OF STATE,

To all to whom these presents shall come Greeting:

The undersigned, Secretary of State of the United States of America, hereby request all whom it may concern to permit Mary M. Huyck, a **CITIZEN** of the **UNITED STATES**, accompanied by her minor son, safely and freely to pass, and in case of need to give ~~them~~ her all lawful Aid and Protection.

DESCRIPTION.

Years	
5	Feet 5½ Inches Eng.
	high
	~~dark brown~~ black
	medium
	medium
	small
	~~dark brown~~ light
	fair
	oval

Signature of the Bearer.

Given under my hand and the Seal of the Department of State, at the City of Washington, the 13th day of October in the year 1886 and of the Independence of the United States the one hundred and eleventh.

T. F. Bayard

No. [illegible]

ENGRAVED & PRINTED AT THE BUREAU, WASHINGTON & PHILADA.

Application for Passport.—Native. Check 13895 W. Reid Gould, Law Blank Publisher and Stationer, 168 Nassau St., N. Y.

No. 8138 Issued Oct. 13, 1886

UNITED STATES OF AMERICA.

STATE OF Florida }
COUNTY OF Monroe } ss.

I, Frances K. Albert do swear that I was born in the State of New York County of New York on or about the May 19 day of 1863 that I am a Native and loyal citizen of the United States of America, and am about to travel abroad

Sworn to before me, this 7th day of Oct. 1886 } Frances K. Albert

F. R. Maloney
Notary Public.

I, Celestino Palacio do swear that I am acquainted with the above-named Frances K Albert and with the facts stated by her and that the same are true to the best of my knowledge and belief.

Sworn to before me, this 7th day of Oct. 1886 } Celestino Palacio

F. R. Maloney
Notary Public.

Description of Frances K. Albert

Age: 23 years.	Mouth: regular
Stature: 5 feet, 6 inches, Eng.	Chin: "
Forehead; regular	Hair: Black
Eyes: Black	Complexion: Brunette
Nose: regular	Face: regular

I, Frances K. Albert do solemnly swear that I will support, protect and defend the Constitution and Government of the United States against all enemies, whether domestic or foreign; and that I will bear true faith, allegiance, and loyalty to the same, any ordinance, resolution or law of any State, Convention or Legislature to the contrary notwithstanding; and further, that I do this with a full determination, pledge and purpose, without any mental reservation or evasion whatsoever; and further, that I will well and faithfully perform all the duties which may be required of me by law.

So help me God.

Sworn to before me this 7th day of Oct. 1886 } Frances K Albert

F. R. Maloney
Notary Public

Five dollars tax, as imposed by law, will be required, in U. S. currency, with each application.
When husband, wife, *minor* children and servants expect to travel together, a single passport for the whole will suffice.
For any other person in the party a separate passport will be required.
Address Department of State, Passport Bureau, Washington, D. C.

THE BANK OF KEY WEST.

Key West, Fla. Oct. 9 1886

Disbursing Clerk. Passport Bureau
Dept. State, Washington

Dear Sir:

Inclosed please find application for passport for Mrs. Frances R. Albert, together with check for $5.—
Please send passport to me at above address.

Respectfully,
F. R. Maloney,
Notary Public.

3

APPLICATION FOR PASSPORT.

No. 8139 Issued Oct. 13, 1886

UNITED STATES OF AMERICA.

STATE OF NEW YORK, }
COUNTY OF NEW YORK. } ss:

I, George W. Dickerman, do swear that I was born in the State of Massachusettes, on or about the 22 day of February 1859 that I am a Native AND LOYAL CITIZEN OF THE UNITED STATES, and about to travel abroad

Sworn to before me, this 12 day of October 1886.
Franklin Lynch
Notary Public.

x George W. Dickerman

I, Henry Fisher do swear that I am acquainted with the above named George W. Dickerman and with the facts stated by him and that the same are true to the best of my knowledge and belief.

Sworn to before me, this 12 day of Oct 1886.
Franklin Lynch
Notary Public.

Henry Fisher

Description of George W. Dickerman

Age: 27 years.
Stature: 5 feet, 9 inches, Eng.
Forehead: high
Eyes: grey
Nose: medium, or regular
Mouth: medium, or regular
Chin: round
Hair: auburn
Complexion: light
Face: oval.

I, Geo W Dickerman, do solemnly swear that I will support, protect and defend the Constitution and Government of the United States against all enemies, whether domestic or foreign; and that I will bear true faith, allegiance and loyalty to the same, any ordinance, resolution or law of any State, Convention or Legislature to the contrary notwithstanding: and further, that I do this with a full determination, pledge and purpose, without any mental reservation or evasion whatsoever; and further, that I will well and faithfully perform all the duties which may be required of me by law. So help me God.

Sworn to before me this 12 day of Oct 1886.
Franklin Lynch
Notary Public.

x George W. Dickerman

When husband, wife, *minor* children and servants expect to travel together, a single passport for the whole will suffice. For any other person in the party a separate passport will be required.

THE BANK OF NEW YORK

GEO. W. TICE. FRANKLIN LYNCH.

Office of TICE & LYNCH,

N. Y. AGENTS OF
B. F. STEVENS,
American Library and Literary Agency,
LONDON, ENG.

Custom House Brokers,

Commission and Forwarding Agents,

No. 34½ PINE STREET,

Passports Procured.

New York, Oct. 12 1886.

We beg to enclose herewith Five Dollars as tax, and an application of Mr George W. Dickerman for passport, which, when issued, please send to us at the above address, and oblige,

Very Respectfully,
Tice & Lynch.

The Department of State,
Passport Division,
Washington, D.C.

[Form for Native Citizen.]

No. 8140 Issued Oct. 13, 1886

UNITED STATES OF AMERICA.

State of California } ss.
County of San Francisco

I, Ida E. Lambert, do swear that I was born in or near the town of San Jose California, on or about the seventh day of August 1854; that I am a **Native and Loyal Citizen of the United States,** and about to travel abroad

Sworn to before me this First day of October, 1886

Ida E. Lambert

Geo F. Shaw
Notary Public.

I, Jacob E. Patchett, do swear that I am acquainted with the above-named Ida E. Lambert, and with the facts stated by her, and that the same are true to the best of my knowledge and belief.

Sworn to before me this 1st day of October, 1886

Jacob E. Patchett

Geo F. Shaw
Notary Public.

Description of Ida E. Lambert

Age, 32 years.
Stature, 5 feet 2½ inches, Eng.
Forehead, high
Eyes, dark gray
Nose, quite straight & prominent
Mouth, small
Chin, pointed
Hair, dark brown with some gray in front.
Complexion, fair
Face, long.

I, Ida E. Lambert, do solemnly swear that I will support, protect, and defend the Constitution and Government of the United States against all enemies, whether domestic or foreign; and that I will bear true faith, allegiance, and loyalty to the same, any ordinance, resolution, or law of any State, Convention, or Legislature to the contrary notwithstanding; and further, that I do this with a full determination, pledge, and purpose, without any mental reservation or evasion whatsoever; and further, that I will well and faithfully perform all the duties which may be required of me by law: So help me God.

Ida E. Lambert

Sworn to before me this 1st day of October, 1886.

Geo F. Shaw Notary Public

Applicant desires passport sent to following address:

Mrs. Ida E. Lambert
Hotel Brunswick
New York

V

[Form for Native Citizen.]

No. 8141 Issued Oct. 13. 1886.

UNITED STATES OF AMERICA.

State of New Jersey } ss.
County of Atlantic }

I, Albert Beyer, do swear that I was born in the City of Egg Harbor City, N. J., on or about the Twelfth day of May 1859; that I am a **Native and Loyal Citizen of the United States,** and about to travel abroad, particularly in the German Empire

Sworn to before me this Twelfth day of October, 1886. Albert Beyer.

A. Stephany
Notary Public.

I, Hermann Trisch, do swear that I am acquainted with the above-named Albert Beyer; and with the facts stated by him, and that the same are true to the best of my knowledge and belief.

Sworn to before me this Twelfth day of October, 1886. Hermann Trisch

A. Stephany
Notary Public.

Description of Albert Beyer

Age, 27 years.
Stature, 5 feet 10½ inches, Eng.
Forehead, round
Eyes, gray
Nose, medium size
Mouth, small
Chin, short
Hair, dark brown
Complexion, light
Face, well proportioned

I, Albert Beyer, do solemnly swear that I will support, protect, and defend the Constitution and Government of the United States against all enemies, whether domestic or foreign; and that I will bear true faith, allegiance, and loyalty to the same, any ordinance, resolution, or law of any State, Convention, or Legislature to the contrary notwithstanding; and further, that I do this with a full determination, pledge, and purpose, without any mental reservation or evasion whatsoever; and further, that I will well and faithfully perform all the duties which may be required of me by law: So help me God.

Albert Beyer.

Sworn to before me this 13. day of October, 1886

A. Stephany, Notary Public

Applicant desires passport sent to following address: Hafe & Stephany
Atlantic City
New Jersey

DEPARTMENT OF STATE,

WASHINGTON.

October 11, 1886.

Mr. Albert Beyer's application is wrong in stating that his certificate of naturalization is enclosed and that he is the person described in it. If he was born in the United States, he has no certificate of naturalization.

His affidavit needs to be supported by that of a personal acquaintance.

Very respectfully

N. Benedict,
Passport Clerk.

Faulty affidavits returned with this note & proper form

Notarial seal was impressed on the paper so returned

Telephone No. 89.

HARRY L. SLAPE,
ATTORNEY AND COUNSELLOR AT LAW.

Lock Box No 41.

AUGUST STEPHANY,
ATTORNEY AND COUNSELLOR AT LAW.

LAW OFFICES
—OF—
SLAPE and STEPHANY

DEPARTMENT OF STATE
OCT 11 1886
RECEIVED.

Atlantic City, N. J., Oct 9 1886

Department of State
Washington

Enclosed please find application of Albert Beyer for a U. S. Passport, also a fee of $5. which we understand must be paid to the Department.

Respectfully
Slape Stephany

Application for Passport.—Native.

W. Reid Gould, Law Blank Publisher and Stationer, 168 Nassau St., N. Y.

No. 8142 Issued Oct. 13, 1886.

UNITED STATES OF AMERICA.

STATE OF New York }
COUNTY OF New York } ss.

I, Benn B. Gallaudet do swear that I was born in the State of New York County of New York on or about the 11th day of February 1860 that I am a Native and loyal citizen of the United States of America, and am about to travel abroad

Sworn to before me, this 12th day of October 1886 } Benn B. Gallaudet

Edwin F. Covey
Notary Public.

I, William C. Prime do swear that I am acquainted with the above-named Benn B. Gallaudet and with the facts stated by him and that the same are true to the best of my knowledge and belief.

Sworn to before me, this 12th day of October 1886 } W. C. Prime

Edwin F. Covey
Notary Public.

Description of Benn B. Gallaudet

Age: 26 years.	Mouth: small
Stature: 5 feet, 10 inches, Eng.	Chin: pointed
Forehead: high	Hair: brown
Eyes: grey	Complexion: florid
Nose: straight	Face: long

I, Benn B. Gallaudet do solemnly swear that I will support, protect and defend the Constitution and Government of the United States against all enemies, whether domestic or foreign; and that I will bear true faith, allegiance, and loyalty to the same, any ordinance, resolution or law of any State, Convention or Legislature to the contrary notwithstanding; and further, that I do this with a full determination, pledge and purpose, without any mental reservation or evasion whatsoever; and further, that I will well and faithfully perform all the duties which may be required of me by law.

So help me God.

Sworn to before me this 12th day of October 1886 } Benn B. Gallaudet

Edwin F. Covey
Notary Public

Please forward Passport to
$5.00 enclosed

EDWIN F. COREY
60 WALL ST.

No. .....

APPLICATION

OF

Benn B. Gallaudet

FOR PASSPORT.

EDWIN R. CORE,
60 WALL ST.,
NEW YORK.

Application for Passport.—Naturalized. / G. W. Turney, Stationer and Law Blank Publisher, 77 Chatham St., N. Y.

No. 8143 Issued Oct. 13, 1886.

UNITED STATES OF AMERICA.

STATE OF New York }
COUNTY OF New York } ss.

I, Bennie Harris do swear that I was born in Russia on or about the 15th day of December 1862 that I am a NATURALIZED AND LOYAL CITIZEN OF THE UNITED STATES, and about to travel abroad; and further, that I am the **Identical Person** described in the **Certificate of Naturalization**, herewith presented

Second Judicial District Court Parish of Webster, April 19, 1886,

Sworn to before me, this twelveth day of October 1886 } Bennie Harris

Henry Widmayer Notary Public. No 26
City & County of New York

Description of Bennie Harris

Age: 23 years.	Mouth: ordinary
Stature: 5 feet, 5 inches, Eng.	Chin: pointed
Forehead: broad	Hair: black
Eyes: black	Complexion: healthy
Nose: small	Face: round

I, Bennie Harris do solemnly swear that I will support, protect and defend the Constitution and Government of the United States against all enemies, whether domestic or foreign; and that I will bear true faith, allegiance, and loyalty to the same, any ordinance, resolution or law of any State, Convention or Legislature to the contrary notwithstanding; and further, that I do this with a full determination, pledge and purpose, without any mental reservation or evasion whatsoever; and further, that I will well and faithfully perform all the duties which may be required of me by law.

So help me God.

Sworn to before me, this 12th day of October 1886 } Bennie Harris

Henry Widmayer Notary Public No 26
City & County of New York

Five dollars tax, as imposed by law, will be required, in U. S. currency, with each application.
When husband, wife, minor children and servants expect to travel together, a single passport for the whole will suffice.
For any other person in the party a separate passport will be required.
Address Department of State, Passport Bureau, Washington, D. C.

H. BERN[illegible]
DEUTSCHES
Bank und Wechsel Geschæft,
Schiffs & Eisenbahnbillete,
Commission- und Spedition,
118 Canal Street, N. Y.

New York, Oct. 12th 1886

Department of State
Passport Bureau
Washington

Gentlemen.

Enclosed appl. or citizen certif. of Bennie Harris; also $5.00 fee with the request to send the passport or certif. to the undersigned.

Respectfully
M Bernstein
[illegible]

No 8144

Oct. 14, 1886.

United States 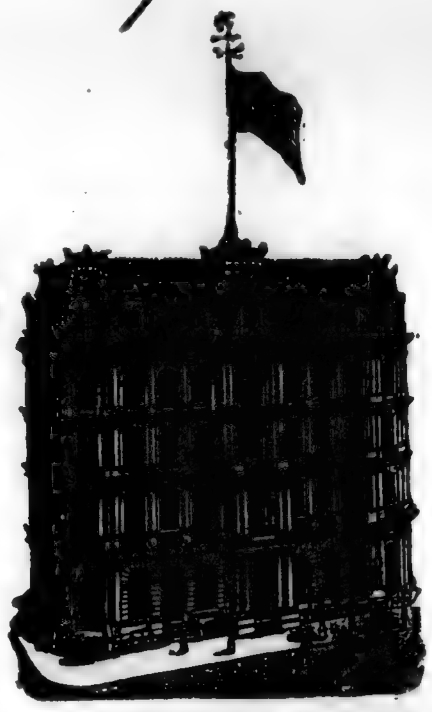 of America.

STATE OF NEW YORK, } ss.

By this Public Instrument be it known

to all whom the same doth or may in anywise concern that
I HENRY BISCHOFF JR. *a Public Notary, in and for the State of New York, by Letters Patent, under the Great Seal of the said State duly commissioned and sworn, dwelling in the City of New York,*

Do hereby Certify, *That the person named in the annexed papers appeared before me, and being duly sworn according to law, each subscribed the declaration made by him respectively, which I deem sufficient proof of the citizenship of* Frederick Schuber *who subscribed the annexed affidavit. And I Certify the annexed description of his person to be correct.*

Superior Court of New York Oct 20 1873.

In Testimony whereof, *I have subscribed my name, and caused my Notarial Seal of Office to be hereunto affixed, the* thirteenth *day of* October *in the year of our Lord one thousand eight hundred and eighty* six.

Henry Bischoff Jr.
Notary Public, N. Y. City and Co.

STATE OF NEW YORK, } ss.
City & County of New York.

Frederick Schuber of 18 East 3rd Street in the City of New York

Being sworn, says that *he* is a naturalized citizen of the United States of America, that *he* is 40 years of age, that *he* was naturalized in the State of New York on or about October 20th A.D. 1873 and that *he* is the identical person named in the certificate of naturalization herewith presented; that *he* was born in Bavaria, Germany on or about November 21st A.D. 1846 that the following is a description of deponent's person:

DESCRIPTION OF

Stature	five feet, six inches	Chin	round
Forehead	low	Hair	brown
Eyes	brown	Complexion	fair
Nose	normal	Face	broad
Mouth	ordinary		

Sworn before me, this 13th *day of* October 1886

Henry Bischoff Jr.
Notary Public N. Y. City and County.

Fredrick Schuber

STATE OF NEW YORK, } ss.
City & County of New York.

.... being sworn, says, that he is a citizen of the United States of America, that the said .... in the above affidavit named is to him personally known, and that the above affidavit of the said .... is true to the best of the knowledge and belief of this deponent.

Sworn to before me, this ...... *day of* *188*

....
Notary Public, New York City and Co.

STATE OF NEW YORK,
City & County of New York. } *ss.*

I Frederick Schuber do solemnly swear, that I will support, protect and defend the Constitution and Government of the United States against all enemies, whether domestic or foreign, and that I will bear true faith, allegiance and loyalty to the same, any ordinance, resolution or Legislature to the contrary notwithstanding: and further, that I do this with a full determination, pledge and purpose, without any mental reservation or evasion, whatsoever: and further, that I will well and faithfully perform all the duties, which may be required of me by law. So help me God!

Sworn to, and subscribed before me
this 13th *day of* October A.D. *1886*

Henry Bischoff Jr.
Notary Public, N. Y. City and County.

Frederick Schuber

Please direct Passport
TO
BISCHOFF'S BANKING HOUSE,
Staats-Zeitung Building,
NEW YORK CITY.

/

[FORM FOR NATURALIZED CITIZEN.]

No. 8145 Issued Oct. 14, 1886

UNITED STATES OF AMERICA.

Old Passport,
19046,
Nov. 29, 1880.

State of .....
County of ..... } ss:

I, ..., *do swear that I was born in* ....., *on or about the* ..... *day of* .....; *that I am a* **NATURALIZED AND LOYAL CITIZEN OF THE UNITED STATES,** *and about to travel abroad; and further, that I am the* **Identical Person** *described in the Certificate of Naturalization herewith presented* .....

Sworn to before me this ..... *day of* ....., *188* .

.....

Notary Public.

Description of Jose I. Almirall

Age: 46 *years.*	*Mouth:* medium
Stature: 5 *feet,* 8 *inches, Eng.*	*Chin:* round
Forehead: high	*Hair:* light brown
Eyes: hazel	*Complexion:* light
Nose: prominent	*Face:* oval

I, ..., *do solemnly swear that I will support, protect, and defend the Constitution and Government of the United States against all enemies, whether domestic or foreign; and that I will bear true faith, allegiance, and loyalty to the same, any ordinance, resolution, or law of any State, Convention, or Legislature to the contrary notwithstanding; and further, that I do this with a full determination, pledge, and purpose, without any mental reservation or evasion whatsoever; and further, that I will well and faithfully perform all the duties which may be required of me by law. So help me God.*

Sworn to before me this ..... *day of* ....., *188* .

.....

Applicant desires passport sent to following address:

.....

ALEX. ISAACS. R. R. VOUGHT. FRED. BERENBROICK.

ISAACS, VOUGHT & CO.,

CUSTOM HOUSE BROKERS AND FORWARDERS,

No. 56 WALL STREET,

TELEPHONE CALL:
"NASSAU 295."

New York, Oct 13th 1886

Department of State
Passport Bureau -
Gentlemen
In accordance with instruction received from you this day. please find enclosed accompanied with fee of $5 - an old passport which was issued to Mr J J Almirall of this city. Will you please furnish us with a new one
Mr Almirall at present is in New York.
By sending the above as soon as possible you will oblige
Yr McPatrick
59/61 Wall St
City

W. Reid Gould, Law Blank Publisher and Stationer, 158 Nassau St., N. Y.

No. 8146 Issued Oct. 14, 1886

UNITED STATES OF AMERICA.

STATE OF New York, }
COUNTY OF New York, } ss.

I, Rudolph Sampler, do swear that I was born in the Kingdom of Prussia, on or about the 19 day of June 1850, that I am a ~~NATIVE~~ Naturalized AND LOYAL CITIZEN OF THE UNITED STATES, and about to travel abroad for health and pleasure with my wife and two children.

Sworn to before me, this 13th day of October, 1886

Rudolph Sampler

William D. Landray
Notary Public. N.Y. Co

I, M. Warley Platzek, do swear that I am acquainted with the above-named Rudolph Sampler, and with the facts stated by him, and that the same are true to the best of my knowledge and belief.

Sworn to before me, this 13th day of October, 1886.

M. Warley Platzek

William D. Landray
Notary Public N.Y. Co

Description of Rudolph Sampler.

Age: 36 years.
Stature: 5 feet, 4 inches, Eng.
Forehead: high
Eyes: dark brown.
Nose: large
Mouth: large
Chin: pointed
Hair: black
Complexion: dark
Face: long

wife & two minor children

I, Rudolph Sampler, do solemnly swear that I will support, protect, and defend the Constitution and Government of the United States against all enemies whether domestic or foreign: and that I will bear true faith, allegiance, and loyalty to the same, any ordinance, resolution, or law of any State, Convention or Legislature to the contrary notwithstanding: and further, that I do this with a full determination, pledge, and purpose, without any mental reservation or evasion whatsoever; and further, that I will well and faithfully perform all the duties which may be required of me by law. So help me God.

Sworn to before me, this 13th day of October, 1886

Rudolph Sampler

William D. Landray
Notary Public N.Y. Co

Admitted to Court of Common Pleas, County of New York, May 9, 1872.

When husband, wife, minor children, and servants expect to travel together, a single passport for the whole will suffice.
For any other person in the party a separate passport will be required.

Law Offices of
Sampter & Platzek,
320 & 322 Broadway,
ROOMS 35, 36 and 37.
TELEPHONE NASSAU 473

New York, Oct 13th 1886.

U.S. Passport Bureau.

Enclosed please find application of Mr Rudolph Sampter for Passport, and naturalization certificate and five dollars. Mr Sampter and his family leaves here for Europe the early part of next week and you will do him a great favor by attending to the matter for him at once.

Yours &c
Sampter & Platzek

[Form for Native Citizen.]

No. 8147 Issued Oct. 14, 1886

UNITED STATES OF AMERICA.

State of Illinois } ss.
County of Cook

I, Louise F. Pratt, do swear that I was born in the Town of Conway Massachusetts, on or about the Twenty Eighth day of June A.D. 1829; that I am a **Native and Loyal Citizen of the United States,** and about to travel abroad in Europe and the East

Sworn to before me this 12th day of October, 1886

Louise F. Pratt

Arthur B. Camp
Notary Public.

I, Henry W. Magee, do swear that I am acquainted with the above-named Louise F. Pratt, and with the facts stated by her, and that the same are true to the best of my knowledge and belief.

Sworn to before me this Twelfth day of October, 1886

Henry W. Magee

Arthur B. Camp
Notary Public.

Description of Louise F. Pratt

Age, 57 years.
Stature, 5 feet 3½ inches, Eng.
Forehead, high
Eyes, Gray
Nose, straight
Mouth, Medium
Chin, Medium
Hair, Brown with Gray
Complexion, Fair
Face, Full

I, Louise F. Pratt, do solemnly swear that I will support, protect, and defend the Constitution and Government of the United States against all enemies, whether domestic or foreign; and that I will bear true faith, allegiance, and loyalty to the same, any ordinance, resolution, or law of any State, Convention, or Legislature to the contrary notwithstanding; and further, that I do this with a full determination, pledge, and purpose, without any mental reservation or evasion whatsoever; and further, that I will well and faithfully perform all the duties which may be required of me by law: So help me God.

Louise F. Pratt

Sworn to before me this 12th day of October, 1886

Arthur B. Camp Notary Public

Applicant desires passport sent to following address:

Henry W. Magee —
#115 East Monroe St
Chicago. Illinois

MEMORANDUM.

FROM
HENRY W. MAGEE,
ATTORNEY AT LAW,
Room 32, Montauk Block, 115 Monroe Street.

Chicago Oct 13th 1886

To [illegible]
Washington D.C.
Passport Division

Enclosed please find five dollars and affidavit of Mrs J. H. Pratt / Louise F. Pratt for a passport. If it can be mailed so as to be delivered on the "Servia" Friday Oct 15th at Cunard office New York I would like to have it so mailed to Mrs Pratt. If not please return it to me at above address & oblige Yours &c

H. W. Magee

P.O. Notes 0335416 2

[FORM FOR NATIVE CITIZEN.]

No. 8148 Issued Oct. 14, 1886

UNITED STATES OF AMERICA.

State of Minnesota }
County of Hennepin } ss.

I, Ansel F Scott of Minneapolis Minnesota, do swear that I was born in the State of New York U.S.A, on or about the 22d day of September, 1850; that I am a **Native and Loyal Citizen of the United States,** and about to travel abroad with my wife, Kate Scott, whose age is thirty (30) years

Sworn to before me this 11th day of October, 1886

Ansel F. Scott

A. M. Scott
Notary Public.

I, Levi L. Longbrake ~~citizen~~ a citizen of the United States residing at Minneapolis Minn., do swear that I am well acquainted with the above-named Ansel F. Scott, and with the facts stated by him, and that the same are true to the best of my knowledge and belief.

Sworn to before me this 11th day of October, 1886

Levi L. Longbrake

A. M. Scott
Notary Public.

DESCRIPTION OF Ansel F. Scott

Age, 36 years.
Stature, 5 feet 10 inches, Eng.
Forehead, Medium high
Eyes, Blue
Nose, Straight ~~Grecian~~
Mouth, Large
Chin, Round
Hair, Brown
Complexion, Dark
Face, Thin & smooth shaven except moustache

I, Ansel F. Scott, do solemnly swear that I will support, protect, and defend the Constitution and Government of the United States against all enemies, whether domestic or foreign; and that I will bear true faith, allegiance, and loyalty to the same, any ordinance, resolution, or law of any State, Convention, or Legislature to the contrary notwithstanding; and further, that I do this with a full determination, pledge, and purpose, without any mental reservation or evasion whatsoever; and further, that I will well and faithfully perform all the duties which may be required of me by law: So help me God.

Ansel F. Scott

SWORN to before me this 11th day of October, 1886.

A. M. Scott Notary Public, Minn.

Applicant desires passport sent to following address:

Ansel F. Scott
Metropolitan Hotel
New York City, N.Y.

A. F. SCOTT,
L. L. LONGBRAKE.

SCOTT & LONGBRAKE,
LAWYERS,

ROOMS 63, 64 AND 65, STILLMAN BLOCK

..... vs. .....

OUR NO. .....
YOUR NO. .....

Minneapolis, Minn., ... 1886.

Hon Secy State
Washington D.C.

Dear Sir - Inclosed find application affidavits for passport & fee $5. for same - Please issue passport and mail home at Metropolitan Hotel, New York City, N.Y. from which point I sail on the 23d inst. Permit me to ask that passport be issued & sent to above address, at once, that it may reach me at New York in time.

Respectfully
A. F. Scott

No 8149   1   Issued Oct. 14. 1886

UNITED STATES OF AMERICA.

Oct. 18
Age corrected by
request of Mr Hoyne
See his letter

STATE OF ILLINOIS,
COUNTY OF COOK. } SS.
CITY OF CHICAGO.

I, Carl Hermann Otto Moll, do swear that I was born in the Empire of Germany, on or about the 24th day of January 1853; that I am a Naturalized and Loyal Citizen of the United States and about to travel abroad accompanied by my niece Olga aged about 15 and Nephew Paul aged about nine years and I further that I am the identical person mentioned and described on the enclosed Certificate of Naturalization

Sworn to before me this 11th day of October, 1886   Carl Moll

Philip A Hoyne Notary Public.

I, William H Bradley, do swear that I am acquainted with the above-named Carl Hermann Otto Moll, and with the facts stated by him, and that the same are true to the best of my knowledge and belief.

Sworn to before me this 11th day of October, 1886   Wm H Bradley

Philip A Hoyne Notary Public.

Superior Court, Cook County Illinois, Oct. 7, 1875.

Description of Carl Hermann Otto Moll

Age, 33 34 years.   Mouth, Medium
Stature, 6 feet, 1 inches, Eng.   Chin, Round & bearded
Forehead, high   Hair, Brown
Eyes, Grey   Complexion, florid
Nose, Regular   Face, Oval

minor nephew and minor niece

I, Carl Hermann Otto Moll, do solemnly swear that I will support, protect and defend the Constitution and Government of the United States against all enemies, whether domestic or foreign; and that I will bear true faith, allegiance, and loyalty to the same, any ordinance, resolution, or law of any State, Convention, or Legislature to the contrary notwithstanding; and further, that I do this with a full determination, pledge, and purpose, without any mental reservation or evasion whatsoever; and further, that I will well and faithfully perform all the duties which may be required of me by law: So help me God.

Carl Moll

Sworn to before me this 11th day of October, 1886

Philip A Hoyne Notary Public.

Applicant desires Passport sent to the following address:

Carl Moll
"National Bank Illinois"
Chicago Ills

Philip A. Hoyne,
Attorney at Law,
Commissioner of Deeds,
NOTARY PUBLIC,
U. S. COMMISSIONER,
52 AND 53 CUSTOM HOUSE BUILDING.

Corrected Oct. 18 & returned

United States Commissioner's Office,

Chicago, October 16 1886

Subscriber to SLOAN'S LEGAL AND FINANCIAL REGISTER and Member of the CONTINENTAL COLLECTION UNION.

My dear Mr Benedict

The Gentleman for whom the enclosed Passport is intended says there is a slight error in the age which he thinks might be a matter of importance in Germany where he is going — It should be 34 instead of 32. Will you do me the kindness to make the correction and then direct it as before to

Care Mroll
National Bank of Illinois
Chicago Ills

Yours truly
P A Hoyne

No 8150 Issued Oct. 14, 1886.

UNITED STATES OF AMERICA.

STATE OF ILLINOIS,
COUNTY OF COOK. } SS.
CITY OF CHICAGO.

I, Charles Rudolph, do swear that I was born in the State of Missouri, on or about the 22d day of March 1854; that I am a native and Loyal Citizen of the United States and about to travel abroad.

Sworn to before me this 11th day of October, 1886.

Charles Rudolph

Mark A. Foote, Notary Public.

I, Philip A. Hoyne, do swear that I am acquainted with the above-named Charles Rudolph, and with the facts stated by him, and that the same are true to the best of my knowledge and belief.

Sworn to before me this 11th day of October, 1886.

Philip A Hoyne

Mark A. Foote, Notary Public.

Description of Charles Rudolph.

Age, 32 years.
Stature, 5 feet, 5½ inches, Eng.
Forehead, Wide.
Eyes, Hazel.
Nose, Straight.
Mouth, Medium.
Chin, Square.
Hair, Dark brown.
Complexion, Fair.
Face, Oval.

I, Charles Rudolph, do solemnly swear that I will support, protect and defend the Constitution and Government of the United States against all enemies, whether domestic or foreign; and that I will bear true faith, allegiance, and loyalty to the same, any ordinance, resolution, or law of any State, Convention, or Legislature to the contrary notwithstanding; and further, that I do this with a full determination, pledge, and purpose, without any mental reservation or evasion whatsoever; and further, that I will well and faithfully perform all the duties which may be required of me by law: So help me God.

Charles Rudolph

Sworn to before me this 11th day of October, 1886

Notary Public.

Applicant desires Passport sent to the following address:

Charles Rudolph
Care of A. Wetzler,
No. 90 Gold St.,
New York, N.Y.

No 8151 Issued Oct. 14, 1886

UNITED STATES OF AMERICA.

STATE OF ILLINOIS, COUNTY OF COOK. CITY OF CHICAGO. } SS.

I, Jens Christian Jensen, do swear that I was born in the Kingdom of Germany, on or about the 24th day of December 1850; that I am a Naturalized and Loyal Citizen of the United States and about to travel abroad accompanied by my little daughter Annie aged about 4 years. and further that I am the identical person mentioned and described in the papers or Certificate of Naturalization hereunto presented

Sworn to before me this Eleventh day of October, 1886

Jens Chr Jensen

Philip A Hoyne Notary Public.

I, ~~Jens Christian Jensen~~ Ole Borsen, do swear that I am acquainted with the above-named Jens Christian Jensen, and with the facts stated by him, and that the same are true to the best of my knowledge and belief.

Sworn to before me this 11th day of October, 1886

Philip A Hoyne Notary Public.

Ole Borsen

Oct. 27. 1886

Description of Jens Christian Jensen

Age, 35 years.

Stature, 5 feet, 6 inches, Eng.

Forehead, high

Eyes, Greyish blue

Nose, Prominent

Mouth, Medium

Chin, Round, Pointed

Hair, Brown

Complexion, Florid

Face, Broad

minor daughter

I, Jens Christian Jensen, do solemnly swear that I will support, protect and defend the Constitution and Government of the United States against all enemies, whether domestic or foreign; and that I will bear true faith, allegiance, and loyalty to the same, any ordinance, resolution, or law of any State, Convention, or Legislature to the contrary notwithstanding; and further, that I do this with a full determination, pledge, and purpose, without any mental reservation or evasion whatsoever; and further, that I will well and faithfully perform all the duties which may be required of me by law: So help me God.

Jens Christian Jensen

Sworn to before me this 11th day of October, 1886

Philip A Hoyne Notary Public.

Applicant desires Passport sent to the following address:

Jens Christian Jensen
121 West Huron St
Chicago Illinois

121 West Huron St

I, Robert M. Benedict, the applicant in the annexed instrument desire to be accompanied by my wife, Margaret G. Benedict, whose age is 48 years.

R. M. Benedict

money order 44021

[Form for Native Citizen.]

No. 8152 Issued Oct. 14, 1886

UNITED STATES OF AMERICA.

State of New York }
County of Ontario } ss.

I, Robert M. Benedict, do swear that I was born in the State of Connecticut, on or about the Sixth day of August 1832; that I am a **Native and Loyal Citizen of the United States,** and about to travel abroad in the Island of Cuba

Sworn to before me this 12th day October, 1886 — R. M. Benedict

Mark J. Powell
Notary Public, in & for Ont. Co. N.Y.
Com. ex. March 30th 1888.

John Gillette of Canandaigua N.Y. do swear that I am acquainted with the above-named Robert M. Benedict, and with the facts stated in his affidavit, and that the same are true to the best of my knowledge and belief.

Sworn to before me this 12th day October, 1886 — Geo. Gillette

Mark J. Powell, Notary Public
In & for Ont. Co. N.Y. Notary Public.
Com. ex. March 30th 1886.

Description of Robert M. Benedict

Age, 54 years.
Stature, 5 feet 6 inches, Eng.
Forehead, High
Eyes, Blue
Nose, Straight
Mouth, Large
Chin, Round
Hair, Gray
Complexion, Fair
Face, Large, with clean cut features

wife

I, Robert M. Benedict, do solemnly swear that I will support, protect, and defend the Constitution and Government of the United States against all enemies, whether domestic or foreign; and that I will bear true faith, allegiance, and loyalty to the same, any ordinance, resolution, or law of any State, Convention, or Legislature to the contrary notwithstanding; and further, that I do this with a full determination, pledge, and purpose, without any mental reservation or evasion whatsoever; and further, that I will well and faithfully perform all the duties which may be required of me by law: So help me God.

R. M. Benedict

Sworn before me this 12th day of October, 1886
Mark J. Powell, Notary Public in & for Ont. Co. NY
Com. Ex. March 30th 1888.

If desires passport sent to following address:

R. M. Benedict
Canandaigua
Ontario Co. N.Y.

Law Offices of
John Gillette, Jr.
Canandaigua, N. Y.

Oct 12th 86.

DEPARTMENT OF STATE
OCT 13 1886
RECEIVED

Secretary of State

Dear Sir,

Find enclosed P.O. Order for $5.00 the amt required in your Notice to be paid for a passport.

Please send passport as soon as possible to the address written in the application.

Yours &c
Robert R. Benedict

[Form for Native Citizen.]

No. 8153 Issued Oct. 14, 1886

UNITED STATES OF AMERICA.

State of Ohio } ss.
County of Licking }

I, Emory Paris Wheeler, do swear that I was born in the County of Mason, State of Kentucky, on or about the 25th day of November 1859; that I am a **Native and Loyal Citizen of the United States,** and about to travel abroad. Honduras, Uraguay, Paraguay, Peru, Chili, Argentine Confederation.

Sworn to before me this 12th day of October, 1886. E. P. Wheeler

David A. Allen, Probate Judge
in & for Licking County, Ohio ~~Notary Public.~~

I, Geo. R. Kimball, do swear that I am acquainted with the above-named Emory Paris Wheeler, and with the facts stated by him, and that the same are true to the best of my knowledge and belief.

Sworn to before me this 12th day of October, 1886. Geo R. Kimball

David A. Allen, Probate Judge
Licking County, Ohio. ~~Notary Public.~~

Description of Emory Paris Wheeler.

Age, 27 years.
Stature, 6 feet —— inches, Eng.
Forehead, full & high.
Eyes, ~~Blue Eyes~~, light-blue
Nose, straight
Mouth, large
Chin, not very prominent
Hair, light
Complexion, light.
Face, round

I, Emory Paris Wheeler, do solemnly swear that I will support, protect, and defend the Constitution and Government of the United States against all enemies, whether domestic or foreign; and that I will bear true faith, allegiance, and loyalty to the same, any ordinance, resolution, or law of any State, Convention, or Legislature to the contrary notwithstanding; and further, that I do this with a full determination, pledge, and purpose, without any mental reservation or evasion whatsoever; and further, that I will well and faithfully perform all the duties which may be required of me by law: So help me God.

Emory Paris Wheeler

Sworn to before me this 12th day of October, 1886.

David A. Allen, Probate Judge.

Applicant desires passport sent to following address:

Emory Paris Wheeler
Newark
Licking County, Ohio

(Form for Naturalized Citizens.)

No. 8154. Issued Oct. 14, 1886.

UNITED STATES OF AMERICA.

State of Wisconsin
County of Milwaukee

I, Anton Kanske, do swear that I was born in Kussfeldt, Putzig West Preussen, on or about the 17th day of December 1854; that I am a NATURALIZED AND LOYAL CITIZEN OF THE UNITED STATES; and about to travel abroad; and further, that I am the IDENTICAL PERSON described in the CERTIFICATE OF NATURALIZATION herewith presented.....

Anton Kanski

Sworn to before me this 11 day of October, 1886

Mort. Seligmann
Notary Public.

Description of Mr. Anton Kanske.

Age 32 years.		Mouth	Thick lower lip.
Stature. 5 feet 10 inches, Eng.		Chin	Round.
Forehead Medium		Hair	Brown Blonde
Eyes Grayish blue		Complexion	Taned.
Nose Straight bridge		Face	Smooth.

Milwaukee County Wisconsin
Oct. 9, 1886.

I, Anton Kanske, do solemnly swear that I will support, protect, and defend the Constitution and Government of the United States against all enimies, whether domestic or foreign; and that I will bear true faith, allegiance, and loyalty to the same, any ordinance, resolution, or law of any State, Convention, or Legislature to the contrary notwithstanding; and further, that I do this with a full determination, pledge, and purpose, without any mental reservation or evasion whatever; and further, that I will well and faithfully perform all the duties which may be required of me by law. So help me God.

Anton Kanski

Sworn to before this 11 day of October, 1886

Mort. Seligmann
Notary Public Mil Co. Wisconsin

Applicant desires passport sent to following address:

Anton Kanski
448 Clinton Street
Milwaukee, Wisc

[FORM FOR NATURALIZED CITIZEN.]

No. 8155 Issued Oct. 14, 1886

UNITED STATES OF AMERICA.

State of New York
County of New York } ss:

I, Siegfried Seligmann, do swear that I was born in Germany, on or about the 27th day of March 1864; that I am a NATURALIZED AND LOYAL CITIZEN OF THE UNITED STATES, and about to travel abroad; and further, that I am the **Identical Person** described in the Certificate of Naturalization herewith presented

Sworn to before me this 13th day of October, 1886.

Siegfried Seligmann

Notary Public.

Description of Siegfried Seligmann

Age: 22 years.
Stature: 5 feet, 7½ inches, Eng.
Forehead: high
Eyes: gray
Nose: medium
Mouth: medium
Chin: round
Hair: dark-brown
Complexion: fair
Face: full

Recd. Court of Common Pleas City & County of New York Sept. 24 1886.

I, Siegfried Seligmann, do solemnly swear that I will support, protect, and defend the Constitution and Government of the United States against all enemies, whether domestic or foreign; and that I will bear true faith, allegiance, and loyalty to the same, any ordinance, resolution, or law of any State, Convention, or Legislature to the contrary notwithstanding; and further, that I do this with a full determination, pledge, and purpose, without any mental reservation or evasion whatsoever; and further, that I will well and faithfully perform all the duties which may be required of me by law. So help me God.

Sworn to before me this 13th day of October, 1886.

Siegfried Seligmann

Notary Public

Applicant desires passport sent to following address:

Siegfried Seligmann
33 Mercer Str
New York
N.Y.

United States of America.

DEPARTMENT OF STATE,

To all to whom these presents shall come Greeting:

undersigned, Secretary of State of the United States of America,

hereby request all whom it may concern to

permit _____

a **CITIZEN** *of the* **UNITED STATES** _____

Siegfried Seligmann, *safely*

and freely to pass, and in case of need to give

him *all lawful Aid and Protection.*

Given under my hand and the
Seal of the Department of State,
at the City of Washington,
the 14th day of October
in the year 1886, and of the
Independence of the United States
the one hundred and eleventh.

T. F. Bayard

DESCRIPTION.

Years _____

Feet 7½ Inches Eng.

high

ay

medium

medium

round

dark brown

n fair

ull

nature of the Bearer.

No.

United States of America.

DEPARTMENT OF STATE.

To all to whom these presents shall come Greeting:

undersigned, Secretary of State of the United States of America,

hereby request all whom it may concern to

permit _____

a **CITIZEN** *of the* **UNITED STATES** _____

Siegfried Seligmann, safely and freely to pass, and in case of need to give him all lawful Aid and Protection.

Given under my hand, and the Seal of the Department of State, at the City of Washington, the 14th day of October in the year 1886, and of the Independence of the United States the one hundred and eleventh.

T. F. Bayard

DESCRIPTION.

Years _____

Feet 7½ Inches Eng.

high _____

ag _____

medium _____

medium _____

round _____

dark brown _____

in fair _____

full _____

nature of the Bearer.

No. 1

ENGRAVED & PRINTED AT THE BUREAU, WASHINGTON & PHILADELPHIA.

JULIUS LOEWENTHAL & Co. 33 MERCER STREET

Importers,

NEW-YORK | PARIS

33 Mercer Street | 11, cour des Petites Ecuries

New York October 13 1886

Hon Thomas F Bayard
Secretary of State,
Washington D.C.

Sir,

Enclosed please find Certified Application Sheet for Passport and $5.- fee. Have the kindness to send Passport by return of mail, so that I may get it on Friday, as the steamer leaves early Saturday morning.

Yours most respectfully
Siegfried Seligmann

Application for Passport—Naturalized.—40. John Polhemus, Printer and Mf'g Stationer, 102 Nassau St., N. Y.

No. 8156 Issued Oct. 15, 1886

United States of America.

STATE OF New York }
COUNTY OF New York } ss:

I, Sam London do swear that I was born in Hungary on or about the eighteenth day of ~~June~~ [illegible] that I am a NATURALIZED AND LOYAL CITIZEN OF THE UNITED STATES, and about to travel abroad; and further, that I am the IDENTICAL PERSON described in the CERTIFICATE OF NATURALIZATION, herewith presented (Citizens-paper issued by the Court of Common Pleas for the City and County of New York, on the 30 of September 1886)

Sworn to before me, this tenth *day* of October 1886

X Sam London

M. C. Whitney
(150)
Notary Public.
for the City and County of New York

Court of Common Pleas. City & County of New York Oct. 9. 1884. Certified Sept. 30. 1886.

Description of Sam London

Age: 25 years.
Stature: 5 feet, 2 inches, Eng.
Forehead: regular
Eyes: black
Nose: regular
Mouth: regular
Chin: small
Hair: black
Complexion: ~~brown~~ dark
Face: oval

I, Sam London do solemnly swear that I will support, protect and defend the Constitution and Government of the United States against all enemies, whether domestic or foreign; and that I will bear true faith, allegiance and loyalty to the same, any ordinance, resolution or law of any State, Convention or Legislature to the contrary notwithstanding; and further, that I do this with a full determination, pledge and purpose, without any mental reservation or evasion whatsoever; and further, that I will well and faithfully perform all the duties which may be required of me by law.

So help me God.

Sworn to before me, this tenth *day* of October 1886

Sam London

M. C. Whitney
(150)

Five dollars tax, as imposed by law, will be required, in U. S. curre... ...ce.
When husband, wife, *minor* children and servants expect to travel t...
For any other person in the party a separate passport will be requi...
Address Department of State, Passport Bureau, Washington, D. C.

„MERCUR"

Bank- und Wechsel-Geschäft,

Schnitzer Bros.,

350 E. HOUSTON STREET, NEW YORK.

P. O. BOX, 548.

Oeffentliches Notariat.

New York, October 11 1886

„Mercur"
Authentischer
Verlosungs - Anzeiger.
Erscheint nach jeder größeren Ziehung und bringt die vollständigen
Ziehungs-Restanten
und
Amortisations - Listen
sämmtlicher ausländischer
Loose, Staats- und öffentlicher Anlehen,
Grundentlastungs-, Prioritäts- und Pfandbrief-Obligationen, Actien &c.
Ganzjähriger Abonnements-Preis $1.00.

„Mercur"
Wechselstube.
Ein- und Verkauf
aller Gattungen österreichisch-ungarischer und deutscher
Loose nnd Staatspapiere,
Gold- und Silbermünzen &c.
Bank - Geschäft.
Wechsel- und Creditbriefe
zahlbar in allen Theilen Europa's.
Geld-Auszahlungen
in jedem Betrage frei in's Haus geliefert.
Einziehung von Erbschaften und Vermögen in Deutschland, Oesterreich, Ungarn und Schweiz.

Department of State,
Passport - Bureau
Washington D. C.

Dear Sir!

Enclosed please find application of Sam. Landau for a passport; also his citizen's-paper and $5 00/00 U. S. Curr.
I beg leave to ask that the passport should be sent to the undersigned.-

Most respectfully
D. Schnitzer
350. E. Houston str

application
citizens-paper
$ 5 00/00 U. S. Curr

Application for Passport.—Native. W. Reid Gould, Law Blank Publisher and Stationer, 168 Nassau St., N. Y.

1

No. 8157 Issued Oct. 15, 1886.

UNITED STATES OF AMERICA.

STATE OF New York
COUNTY OF New York } ss.

I, Araminta Corsa do swear that I was born in the State of New York County of New York on or about the twenty-eighth day of March 1839 that I am a Native and loyal citizen of the United States of America, and am about to travel abroad

Sworn to before me, this 14th day of October 1886 } X Araminta Corsa

Vincent Butler
Notary Public, N.Y. County

I, Hugh Kelly do swear that I am acquainted with the above-named Araminta Corsa and with the facts stated by her and that the same are true to the best of my knowledge and belief.

Sworn to before me, this 14th day of October 1886 } Hugh Kelly

Vincent Butler
Notary Public, N.Y. County

Description of Araminta Corsa

Age: 48 years. Mouth: small
Stature: 5 feet, 7 inches, Eng. Chin: round
Forehead: high Hair: black
Eyes: brown Complexion: dark
Nose: regular Face: oval

I, Araminta Corsa do solemnly swear that I will support, protect and defend the Constitution and Government of the United States against all enemies, whether domestic or foreign; and that I will bear true faith, allegiance, and loyalty to the same, any ordinance, resolution or law of any State, Convention or Legislature to the contrary notwithstanding; and further, that I do this with a full determination, pledge and purpose, without any mental reservation or evasion whatsoever; and further, that I will well and faithfully perform all the duties which may be required of me by law.

So help me God.

Sworn to before me this 14th day of October 1886 } X Araminta Corsa

Vincent Butler
Notary Public N.Y. County

Five dollars tax, as imposed by law, will be required, in U. S. currency, with each application.
When husband, wife, *minor* children and servants expect to travel together, a single passport for the whole will suffice.
For any other person in the party a separate passport will be required.
Address Department of State, Passport Bureau, Washington, D. C.

FRANKLIN FARREL, Special.

HUGH KELLY,
P. O. BOX 1988.

EAGLE BUILDING,
71 & 73 WALL STREET,

New York, 14th Octo 1886

Hon T. F. Bayard
Secretary of State
Washington

Dr Sir:
Enclosed please find Mrs. Araminta Corsa's application for passport, with $5.00 fee for same.
Please send the passport by return mail, to
Your obt. servant
Hugh Kelly.

Paid

[Form for Native Citizen.]

No. 8158 Issued Oct. 15. 1886

UNITED STATES OF AMERICA.

~~State of~~ District of Columbia } ss.
County of Washington

I, ..., do swear that I was born in the State of Pennsylvania, on or about the 21 day of May 1837; that I am a **Native and Loyal Citizen of the United States,** and about to travel abroad .....

Sworn to before me this 15th day of October, 1886.

Ella L. Keim

Newton Benedict
~~Notary Public.~~

I, C. W. Keim, do swear that I am acquainted with the above-named Ella L. Keim, and with the facts stated by her, and that the same are true to the best of my knowledge and belief.

Sworn to before me this 15th day of October, 18 .

C. W. Keim

Newton Benedict
~~Notary Public.~~

Description of Ella L. Keim

Age, 49 years.
Stature, 5 feet 4 inches, Eng.
Forehead, Medium
Eyes, blue
Nose, small
Mouth, medium
Chin, small
Hair, dark slightly gray
Complexion, fair
Face, oval

I, Ella L. Keim, do solemnly swear that I will support, protect, and defend the Constitution and Government of the United States against all enemies, whether domestic or foreign; and that I will bear true faith, allegiance, and loyalty to the same, any ordinance, resolution, or law of any State, Convention, or Legislature to the contrary notwithstanding; and further, that I do this with a full determination, pledge, and purpose, without any mental reservation or evasion whatsoever; and further, that I will well and faithfully perform all the duties which may be required of me by law: So help me God.

Ella L. Keim

Sworn to before me this 15th day of October, 1881.

Newton Benedict

Applicant desires passport sent to following address:

[FORM FOR NATURALIZED CITIZEN.]

No. 8159

Issued October ~~12~~ 15th 1886

UNITED STATES OF AMERICA.

State of Wisconsin
County of Milwaukee } ss.:

I, Frank Kniess, do swear that I was born in Langenhagen, Kreis Greifenhagen, Reg. Bezirk Stettin, Kingdom Prussia, on or about the July 26th day of the year 1858; that I am a NATURALIZED AND LOYAL CITIZEN OF THE UNITED STATES, and about to travel abroad; and further, that I am the Identical Person described in the Certificate of Naturalization herewith presented

Sworn to before me, this 12th day of October, 1886.

Frank Kniess

E. Schreiber
Notary Public.

Description of Frank Kniess

Age: 28 years.
Stature: 5 feet, 9 inches, Eng.
Forehead: common
Eyes: Light gray
Nose: common
Mouth: common
Chin: round
Hair: dark colored
Complexion: sallow and stout
Face: oval

I, Frank Kniess, do solemnly swear that I will support, protect, and defend the Constitution and Government of the United States against all enemies, whether domestic or foreign; and that I will bear true faith, allegiance, and loyalty to the same, any ordinance, resolution, or law of any State, Convention, or Legislature to the contrary nothwithstanding; and further, that I do this with a full determination, pledge, and purpose, without any mental reservation or evasion whatsoever; and further, that I will well and faithfully perform all the duties which may be required of me by law. So help me God.

Sworn to before me, this 12th day of October, 1886.

Frank Kniess

E. Schreiber
Notary Public

Applicant desires passport sent to following address:

E. Schreiber
No 279 Fourth Street
Milwaukee Wis

Milwaukee County Circuit Court, Wisconsin, Oct. 12. 1886.

Oct 13/86
Milw. Wisc

Department of State, U.S.A.
Passport Division.
Washington D.C.

Frank Kniess of Milwaukee hereby makes an Application for a Passport to Germany

Enclosed please find his certificate of Naturalization, and description of person, also the sum of five dollars for Passports.

I remain respectfully
Your obedient Servant
E. Schreiber
279-4th St Milw

[FORM FOR NATURALIZED CITIZEN.]

No. 8160 Issued Oct. 15, 1886

UNITED STATES OF AMERICA.

Old Passport
13044
Oct. 13. 1884

State of .....
County of ..... } ss:

I, ..., *do swear that I was born in* ....., *on or about the* ..... *day of* .....; *that I am a* **NATURALIZED AND LOYAL CITIZEN OF THE UNITED STATES,** *and about to travel abroad; and further, that I am the* **Identical Person** *described in the Certificate of Naturalization herewith presented* .....

Sworn to before me this ..... *day of* ....., 188 .

.....

Notary Public.

Description of Thomas A. Graham

Age: 61 *years.*
Stature: 5 *feet,* 9 *inches, Eng.*
Forehead: high
Eyes: gray
Nose: aquiline
Mouth: medium
Chin: round
Hair: brown
Complexion: florid
Face: round

I, ..., *do solemnly swear that I will support, protect, and defend the Constitution and Government of the United States against all enemies, whether domestic or foreign; and that I will bear true faith, allegiance, and loyalty to the same, any ordinance, resolution, or law of any State, Convention, or Legislature to the contrary notwithstanding; and further, that I do this with a full determination, pledge, and purpose, without any mental reservation or evasion whatsoever; and further, that I will well and faithfully perform all the duties which may be required of me by law. So help me God.*

Sworn to before me this ..... *day of* ....., 188 .

.....

Applicant desires passport sent to following address:

.....

.....

.....

DEPARTMENT OF STATE.
OCT 15 1886
RECEIVED.

Hartford Oct, 13, 1886

Dear Sir, —

Please forward a renewal of my passport. has inclose old copy and oblige, Yours,

Thomas A. Graham
9 Atlantic St.
Hartford. Conn

P.S. Enclosed you will find Fee, $5.00 please to return old one.

8161

Oct. 16, 1886.

C. B. RICHARD & CO.,
NEW YORK.

check 9252 (B. 3845.)

UNITED STATES OF AMERICA.

State of New York
City and County of New York } ss.

I, George Wm. Beach ~~accompanied by sister Mary D. Beach~~, do swear that I was born in Binghamton New York U.S.A., on or about the fifteenth day of April 1867. ; that I am a native born ~~Naturalized~~ and Loyal Citizen of the United States, and about to travel abroad through France, German Empire, Italy, Holland, Belgium, Switzerland, England, Scotland, Ireland, and Denmark. period, two years. ~~and further, that I am the identical person described in the Certificate of Naturalization herewith presented.~~

Sworn to before me this Twelfth day of October, 1886 George Wm. Beach.

Tracy R. Morgan
Notary Public.

I, George M. Ricks, do swear that I am acquainted with the above-named Geo. Wm Beach, and with the facts stated by him, and that the same are true to the best of my knowledge and belief.

Sworn to before me this Twelfth day of October, 1886 Geo M Ricks

Tracy R. Morgan
Notary Public.

DESCRIPTION OF George Wm. Beach.

Age, 19 years.
Stature, six feet — inches, Eng.
Forehead, high.
Eyes, blue.
Nose, big. large
Mouth, medium.
Chin, slightly round.
Hair, light.
Complexion, blonde.
Face, ~~a little long~~. somewhat long

I, Geo Wm Beach, do solemnly swear that I will support, protect, and defend the Constitution and Government of the United States against all enemies, whether domestic or foreign; and that I will bear true faith, allegiance, and loyalty to the same, any ordinance, resolution, or law of any State, Convention, or Legislature to the contrary notwithstanding; and further, that I do this with a full determination, pledge, and purpose, without any mental reservation or evasion whatsoever; and further, that I will well and faithfully perform all the duties which may be required of me by law: So help me God.

George Wm. Beach.

SWORN to before me this 13 day of October, 1886

Tracy R. Morgan
Notary Public.

PUBLIC

(104) B 2612.

STEAMSHIPS
ALBINGIA
ALLEMANNIA
BOHEMIA
CIMBRIA
FRISIA
GELLERT
HAMMONIA
HERDER

C. B. RICHARD & CO.,

GENERAL PASSENGER AGENTS
OF THE
Hamburg American Packet Company,
No. 61 BROADWAY.

STEAMSHIPS
LESSING
RHENANIA
RUGIA
SILESIA
SUEVIA
VANDALIA
WESTPHALIA
WIELAND.

NEW YORK, October 15th 1886

PASSPORT BUREAU.

To the Honorable
The Secretary of State of the U. S.
Washington, D. C.

Sir:

Mr. George Wm. Reed and Sister, Miss
both native and loyal citizens of the United States
whose respective Proofs of Citizenship, Personal Descriptions
and Oaths of Allegiance we enclose, are about to travel abroad

and are desirous of obtaining Passports for which we hereby
respectfully apply, enclosing Fee of Five Dollars. ($10.00)

Your most obedient servants,

C. B. RICHARD & CO.

1

[FORM FOR NATIVE CITIZEN.]

No. 8162 Issued Oct. 16 1886

UNITED STATES OF AMERICA.

State of New York }
County of New York } ss.

I, Frederick H. Baldwin, do swear that I was born in the City of Brooklyn L. I, on or about the 14th day of December; that I am a **Native and Loyal Citizen of the United States,** and about to travel abroad

Sworn to before me this Fifteenth day of October, 1886

Frederick H. Baldwin

Sylvester J. Torney
Notary Public.
(Kings Co N.Y. Cert State of N.Y. C

I, Mortimer C. Addoms jr, do swear that I am acquainted with the above-named Frederick H. Baldwin, and with the facts stated by him, and that the same are true to the best of my knowledge and belief.

Sworn to before me this 15th day of October, 1886

Mortimer C. Addoms

Sylvester J. Torney
Notary Public.
Kings Co N.Y. State of New York

DESCRIPTION OF Frederick H Baldwin

Age, 35 years.	Mouth, medium
Stature, 5 feet 8 inches, Eng.	Chin, medium
Forehead, broad & high	Hair, brown
Eyes, brown	Complexion, dark
Nose, medium	Face, oval

I, Frederick H. Baldwin, do solemnly swear that I will support, protect, and defend the Constitution and Government of the United States against all enemies, whether domestic or foreign; and that I will bear true faith, allegiance, and loyalty to the same, any ordinance, resolution, or law of any State, Convention, or Legislature to the contrary notwithstanding; and further, that I do this with a full determination, pledge, and purpose, without any mental reservation or evasion whatsoever; and further, that I will well and faithfully perform all the duties which may be required of me by law: So help me God.

Frederick H. Baldwin

SWORN to before me this 15th day of October, 1886

Sylvester J. Torney Notary Public

Applicant desires passport sent to following address:

Fredk H. Baldwin
8. West 22d Street
New York City

8163 Check 925 Oct. 1

C. B. RICHARD & CO.,
NEW YORK.
(B. 3345.)

UNITED STATES OF AMERICA.

State of New York
City and County of New York } *ss.*

I, Mary A. Beed, *do swear that I was born in* Binghamton N.Y., *on or about the* 22nd *day of* August 1860; *that I am a* ~~Naturalized~~ Native *and Loyal Citizen of the United States, and about to travel abroad*

and ~~*further, that I am the identical person described in the Certificate of Naturalization herewith presented.*~~

Sworn to before me this 15th *day of* October, 1886

Mary A. Beach.

J. H. Lozeboom
Notary Public.

I, George L. Lawyer, *do swear that I am acquainted with the above-named* Mary A. Beach, *and with the facts stated by her, and that the same are true to the best of my knowledge and belief.*

Sworn to before me this 15th *day of* October, 1886

Geo. L. Lawyer

J. H. Lozeboom
Notary Public.

DESCRIPTION OF Mary A. Beed

Age,	26 years.	Mouth,	medium
Stature,	5 feet 11 inches, Eng.	Chin,	round
Forehead,	high	Hair,	blonde
Eyes,	blue	Complexion,	fair
Nose,	regular	Face,	oval

I, Mary A. Beed, do solemnly swear that I will support, protect, and defend the Constitution and Government of the United States against all enemies, whether domestic or foreign; and that I will bear true faith, allegiance, and loyalty to the same, any ordinance, resolution, or law of any State, Convention, or Legislature to the contrary notwithstanding; and further, that I do this with a full determination, pledge, and purpose, without any mental reservation or evasion whatsoever; and further, that I will well and faithfully perform all the duties which may be required of me by law: So help me God.

Mary A. Beach.

SWORN to before me this 15th day of October, 1886

J. H. Lozeboom
Notary Public.

No 8164 1

Oct. 16. 1886

WOOD, NIEBUHR & CO.,
Custom House Brokers and Notaries Public,
~~No. 18 Exchange Place,~~ 22 Beaver
New York, Oct 15 1886

To.
The Honorable Secretary of State
Washington
Sir.
Mr David G. Legget
of this City is about to visit Foreign Countries
and wishes a passport. please send one
to the undersigned at your earliest Convenience
Herewith please find description of this person
and proof of Citizenship Very Respectfully
Your Obt Servts
Wood, Niebuhr

Enclosure $5)

Personal description of David G. Legget
Age 51 Years Stature 5 feet 11 1/2 Forehead high
Eyes dark Nose Straight Mouth Small
Chin round Hair Grey Complexion Light
Face Oval

UNITED STATES **OF AMERICA.**

STATE OF NEW YORK. }

I David G. Legget do solemnly swear that I am a Citizen of the United States having been born in the City & State of New York that I will support, protect and defend the Constitution and Government of the United States, against all enemies, whether domestic or foreign, and that I will bear true faith, allegiance and loyalty to the same, any ordinance, resolution, or law of any State convention or legislature to the contrary notwithstanding; and, further, that I do this with a full determination, pledge and purpose, without any mental reservation or evasion whatsoever; and, further, that I will well and faithfully perform all the duties which may be required of me by law;

So help me God.

Sworn to and subscribed before me this 15 day of October 1886

David G. Leggett

J H Gardner Notary Public

I Wesley C. Nichols do solemnly swear that I am acquainted with David G. Legget and believe him to be a Citizen of the United States as set forth in the preceeding affidavit.

Sworn to and subscribed before me this 15 day of October 1886 }

So help me God.

W. C. Nichols

J H Gardner Notary Public

1

[No. 375.] Printed and sold by John C. Clark & Sons, 230 Dock St., Philadelphia.

No.: 8165 1 Issued Oct. 16, 1886

UNITED STATES OF AMERICA.

State of Pennsylvania, }
County of Philadelphia, } ss.

I, Robert Conner do swear that I was born in Pennsylvania, on or about the 12th day of September 1838, that I am a NATIVE AND LOYAL CITIZEN OF THE UNITED STATES, and about to travel abroad to Cuba

Robert Conner

Sworn to before me, this 15th day of October, 1886.

[signature] Notary Public.

I, Robert Carey, do swear that I am acquainted with the above-named Robert Conner and with the facts stated by him, and that the same are true, to the best of my knowledge and belief.

Sworn to before me, this 15th day of October 18

Robert Carey

[signature] Notary Public.

Description of Robert Conner.

Age: 48 years.	Mouth: medium
Stature: 5 feet 11½ inches, Eng.	Chin: round
Forehead: high	Hair: Iron Gray
Eyes: blue	Complexion: fair
Nose: Straight	Face: Oval.

I, Robert Conner, do solemnly swear that I will support, protect, and defend the Constitution and Government of the United States against all enemies, whether domestic or foreign: and that I will bear true faith, allegiance and loyalty to the same, any ordinance, resolution, or law of any State, Convention, or Legislature to the contrary notwithstanding: and further, that I do this with a full determination, pledge, and purpose, without any mental reservation or evasion whatsoever, and further, that I will well and faithfully perform all the duties which may be required of me by law. So help me God.

Sworn to before me, this 15th day of October, 1886.

Robert Conner

[signature]

The above affidavits and oath of allegiance must be attested by a Notary Public, or other officer authorized to administer oaths, whose signature must ALWAYS be accompanied by his OFFICIAL SEAL or the CERTIFICATE OF THE COURT as to his official capacity.
When husband, wife, *minor* children, and servants, expect to travel together, a single passport for the whole will suffice.
For any other person in the party a separate passport will be required.

Address DEPARTMENT OF STATE, PASSPORT BUREAU.

J. J. BUGHEY & CO.,

Custom House and Forwarding Agents,

NOTARIES PUBLIC. PASSPORTS PROCURED.

57 BEAVER STREET, NEW YORK.

404 LIBRARY ST.,

Philadelphia [illegible] 188[illegible]

Department of State.
Passport Bureau,
Washington D.C.

Enclosed find Application for Passport and Five Dollars fee in name of Robert [illegible].

Please return to

Yours Very Respectfully
J. J. Bughey & Co.

Pait

[Form for Native Citizen.]

No. 8166 Issued Oct. 16, 1886

UNITED STATES OF AMERICA.

State of District of Columbia } ss.
County of Washington }

I, M. J. Newmark, do swear that I was born in the State of New York, on or about the 4th day of August 1838; that I am a **Native and Loyal Citizen of the United States,** and about to travel abroad

Sworn to before me this 16th day of October, 1886.

M. J. Newmark

Newton Benedict
Notary Public.

I, Consul, do swear that I am acquainted with the above-named, and with the facts stated by, and that the same are true to the best of my knowledge and belief.

Sworn to before me this Late U. S. Consul at Lyon day of, 18

Notary Public.

Description of M. J. Newmark

Age, 48 years.		Mouth, medium	
Stature, 5 feet 5 inches, Eng.		Chin, medium	
Forehead, high		Hair, dark gray & thin	
Eyes, gray		Complexion, fair	
Nose, prominent		Face, oval	

I, M. J. Newmark, do solemnly swear that I will support, protect, and defend the Constitution and Government of the United States against all enemies, whether domestic or foreign; and that I will bear true faith, allegiance, and loyalty to the same, any ordinance, resolution, or law of any State, Convention, or Legislature to the contrary notwithstanding; and further, that I do this with a full determination, pledge, and purpose, without any mental reservation or evasion whatsoever; and further, that I will well and faithfully perform all the duties which may be required of me by law: So help me God.

M. J. Newmark

Sworn to before me this 16th day of October, 1886.

Newton Benedict

Applicant desires passport sent to following address:

[FORM FOR NATURALIZED CITIZEN.]

No. 8167 Issued Oct. 16, 1886.

UNITED STATES OF AMERICA.

State of District of Columbia }
County of Washington } ss:

I, Arnold Suter, do swear that I was born in Switzerland, on or about the 31 day of August 1848; that I am a NATURALIZED AND LOYAL CITIZEN OF THE UNITED STATES, and about to travel abroad; and further, that I am the **Identical Person** described in the Certificate of Naturalization herewith presented

Sworn to before me this 16th day of October, 1886.

Arnold Suter

Newton Benedict
Passport Clerk. ~~Notary Public~~

Description of Arnold Suter

Age: 38 years.
Stature: 5 feet, 7½ inches, Eng.
Forehead: high
Eyes: blue
Nose: straight
Mouth: large
Chin: medium
Hair: brown
Complexion: dark
Face: oval

I, Arnold Suter, do solemnly swear that I will support, protect, and defend the Constitution and Government of the United States against all enemies, whether domestic or foreign; and that I will bear true faith, allegiance, and loyalty to the same, any ordinance, resolution, or law of any State, Convention, or Legislature to the contrary notwithstanding; and further, that I do this with a full determination, pledge, and purpose, without any mental reservation or evasion whatsoever; and further, that I will well and faithfully perform all the duties which may be required of me by law. So help me God.

Sworn to before me this 16th day of October, 1886.

Arnold Suter

Newton Benedict
Passport Clerk

Applicant desires passport sent to following address:

Supreme Court, District of Columbia. Oct. 16, 1886.

Application for Passport.—Native.

W. Reid Gould, Law Blank Publisher and Stationer, 168 Nassau St., N. Y.

No. 8168

Issued Oct. 18, 1886

UNITED STATES OF AMERICA.

STATE OF New York
COUNTY OF New York } ss.

I, Jakob Mendelovitz do swear that I was born in the State of New York County of New York on or about the tenth day of January 1862 that I am a Native and loyal citizen of the United States of America, and am about to travel abroad

Jakob Mendelovitz

Sworn to before me, this 13 day of October 1886
A. S. Rosenthal
Notary Public.

I, Max Pfeifer do swear that I am acquainted with the above-named Jakob Mendelovitz and with the facts stated by him and that the same are true to the best of my knowledge and belief.

Max Pfeifer

Sworn to before me, this 13 day of October 1886
A. S. Rosenthal
Notary Public.

Description of Jakob Mendelovitz

Age: 24 years.
Stature: 5 feet, 2 inches, Eng.
Forehead: low
Eyes: dark
Nose: long
Mouth: firm fleshy
Chin: full with pretty beard
Hair: dark brown
Complexion: dark
Face: oval

I, Jakob Mendelovitz do solemnly swear that I will support, protect, and defend the Constitution and Government of the United States against all enemies, whether domestic or foreign; and that I will bear true faith, allegiance, and loyalty to the same, any ordinance, resolution or law of any State, Convention or Legislature to the contrary notwithstanding; and further, that I do this with a full determination, pledge and purpose, without any mental reservation or evasion whatsoever; and further, that I will well and faithfully perform all the duties which may be required of me by law.

So help me God.

Jakob Mendelovitz

Sworn to before me this 13 day of October 1886.
A. S. Rosenthal

Five dollars tax, as imposed by law, will be required, in U. S. currency, with each application.
When husband, wife, *minor* children and servants expect to travel together, a single passport for the whole will suffice.
For any other person in the party a separate passport will be required.
Address Department of State, Passport Bureau, Washington, D. C.

Newyork Oct 13. 86.

DEPARTMENT OF STATE
OCT 18 1886
RECEIVED.

Hon T. F. Bayard
Sec'y of State
Washington D.C.

Sir! Please ~~to~~ issue Passport on application herto annexed $5 fee enclosed and send ~~to~~ H. Nissenson 104 East Broadway for J. M.

Yours Truly
Jakob Endelowitz

Send passport to
Thos. Cook Son
261 Broadway
New York -

pr
wh
an
sta
me
the

Sw

DA

No. 8169 Check 286 Issued Oct. 18, 1886

UNITED STATES OF AMERICA.

State of Illinois, }
County of Stephensen, } ss.

I, Albert T. Webb, *do swear that I was born in the* County of Stephensen state of Illinois *on or about the* 24th *day of* July 1865, *that I am a* **NATIVE AND LOYAL CITIZEN OF THE UNITED STATES**, *and about to travel abroad*

Sworn to before me, this 14th *day of* October, 1886

Albert T. Webb

D A Knorotten
{SEAL HERE.} *Notary Public.*

I, Thomas Webb, *do swear that I am acquainted with the above named* Albert T. Webb, *and with the facts stated by* him, *and that the same are true to the best of my knowledge and belief.*

Sworn to before me, this 14th *day of* October, 1886.

Thomas Webb

A H Baishinger
{SEAL HERE.} *Notary Public.*

Description of Albert T Webb

Age, 21 *years.*	*Mouth,* Small
Stature, 5 *feet,* 10 *inches, Eng.*	*Chin,* full
Forehead, high	*Hair,* brown
Eyes, Gray	*Complexion,* light
Nose, large	*Face,* long & full

I, Albert T Webb, *do solemnly swear that I will support, protect, and defend the Constitution and Government of the United States against all enemies whether domestic or foreign; and that I will bear true faith, allegiance, and loyalty to the same, any ordinance, resolution, or law of any State, Convention, or Legislature to the contrary notwithstanding; and further, that I do this with a full determination, pledge, and purpose, without any mental reservation or evasion whatsoever; and further, that I will well and faithfully perform all the duties which may be required of me by law. So help me God.*

Sworn to before me, this 14 *day of* October, 1886.

Albert T. Webb

D A Knorotten
{SEAL HERE.}

Notary's Seal must in all cases appear upon this Application.

In your reply refer to

Thos. Cook & Son

Originators and Founders of the

TOURIST AND EXCURSION SYSTEM

ESTABLISHED IN 1841

GENERAL PASSENGER AGENTS FOR THE CHIEF RAILWAY STEAMSHIP AND OTHER TRANSPORTATION LINES IN ALL PARTS OF THE GLOBE.

106 DEARBORN STREET,

CHIEF OFFICE,
LUDGATE CIRCUS,
LONDON.

BRANCH OFFICES.

LONDON. West End Offices. Langham Hotel. 35 Piccadilly. William Whiteley's. City Office, 99 Grace Church St. Strand Office, 445 West Strand. Holborn.—First Ave. Hotel. Indian and Colonial Exhibition. Euston Road Office, Front of St. Pancras Station. Hotel Metropole. Crystal Palace, Tourist Court.
LIVERPOOL.—11 Ranelagh Street.
GLASGOW.—165 Buchanan Street.
EDINBURGH.—9 Princes Street.
OBAN.—The Esplanade.
DUBLIN.—43 Dame Street.
BELFAST.—27 Royal Avenue.
BRADFORD.—8 Exchange, Market Street.
LEEDS.—1 Royal Exchange.
SHEFFIELD.—Change Alley Corner.
NOTTINGHAM.—16 Clumber Street.
MANCHESTER.—61 Market Street.
BIRMINGHAM.—Stephenson Place.
WALSALL.—Post Off. Buildings, The Bridge.
WOLVERHAMPTON.—27 Queen Street.
LEICESTER.—7 Gallowtree Gate.
PARIS. 9 Rue Scribe. Grand Hotel.
BRUSSELS.—22 Galleria du Roi, Galleries St. Hubert.
COLOGNE.—40 Dombof.
NICE.—15 Quai Massena.
CANNES.—71 Rue d' Antibes.
VENICE.—Hotel Victoria.
GENEVA.—80 Rue du Rhone.
LUCERNE.—Hotel du Cygne.
ROME.—1b Piazza di Spagna.
NAPLES.—Sommer's Photo Gallery, Largo Vittoria.
BRINDISI.—Hotel des Indes Orientales.
MALTA.—308 Strada Reale, Valetta.
ALGIERS.—35 Rampe Chasseloup Laubat.

ORIENTAL OFFICES.

CAIRO (EGYPT).—Cook's Pavilion, Shepheard's Hotel.
ALEXANDRIA.—Bourse Khedeviale No. 2.
JAFFA (PALESTINE).—Hotel Jerusalem.
JERUSALEM.—Near the Jaffa Gate.
BEYROUT.—Near Hotel Belle Vue.
CONSTANTINOPLE.—176 Grande Rue de Pera.
ATHENS.—Place de la Constitution.

THOS. COOK,
JOHN M. COOK, SOLE MANAGING PARTNER.
CHIEF AMERICAN OFFICE,
261 Broadway, New York.

BRANCH OFFICES.

BOSTON.—197 Washington Street.
CHICAGO.—106 Dearborn Street.
PHILADELPHIA.—837 Walnut Street.
NEW HAVEN.—67 Orange Street.
BALTIMORE.—47 Second Street.
WASHINGTON.—1351 Pennsylvania Ave.
PITTSBURG.—Cor. 4th Ave. and Smithfield St.
CLEVELAND.—214 Bank Street.
DETROIT.—67 & 69 Griswold Street.
ST. LOUIS.—519 Pine Street.
MONTREAL.—143 St. James Street.
QUEBEC.—32 St. Louis Street.
OTTAWA.—42 Sparks Street.
TORONTO.—35 Yonge Street.
HAMILTON, Ont.—11 James Street.
KINGSTON, Ont.—Johnston & Ontario Streets.
LONDON, Ont.—8 Masonic Temple.
CHATHAM, Ont.—115 King Street.
ST. CATHARINES, Ont.—12 & 14 St. Paul St.
ST. JOHN, N. B.—97 Prince William Street.
HALIFAX.—126 Hollis Street.
DENVER.—423 Larimer Street.
JACKSONVILLE, Fla.—69 West Bay Street. " " St. James Hotel.
PALATKA, Fla.—Cor. Lemon & Front Streets.
ORLANDO, Fla.—Opposite Charleston Hotel.
SAN FRANCISCO, Cal.—32 Montgomery St.

MEXICO.

CITY OF MEXICO.—1a Calle de San Francisco No. 12.

CHIEF OFFICES IN INDIA.

BOMBAY.—Rampart Row.
CALCUTTA.—10½ Old Court House Street.

CHIEF AUSTRALASIAN OFFICE.
THE EXCHANGE, MELBOURNE.

NEW ZEALAND AGENCY.
Messrs. UPTON & CO.,
AUCKLAND.

Chicago, Oct. 15 1886.

Subject

Distributing Clerk:—
Dr. Sir:
Herewith we hand you application for passport also ck. for same.
Please send the passport to Thos. Cook & Son 261 Broadway New York

Yours, truly,
Thos. Cook & Son
H.

Application

1

[FORM FOR NATIVE CITIZEN.]

No. 8170

Issued Oct. 18, 1886

UNITED STATES OF AMERICA.

State of New York } ss.
City & County of Albany }

I, Erastus Corning, do swear that I was born in the City of Albany, New York, on or about the 16th day of June 1827; that I am a **Native and Loyal Citizen of the United States,** and about to travel abroad with my wife Mary Parker Corning aged 41, my son Parker Corning aged 12, my daughter Harriet Weld Corning aged 10 yrs, my wife's maid Marie Buecher aged 38 yrs and my man servant Frits Santter aged about 38 yrs — & also my son Edwin Corning aged 3 yrs —

Sworn to before me this 15th day of October, 1886.

Erastus Corning

Clifford D. Gregory
Notary Public.

I, James W. Cox, Jr., do swear that I am acquainted with the above-named Erastus Corning & family, and with the facts stated by Erastus Corning, and that the same are true to the best of my knowledge and belief.

Sworn to before me this 15th day of October, 1886.

James W. Cox, Jr.
Albany City

Clifford D. Gregory
Notary Public.

DESCRIPTION OF Erastus Corning

Age, 59 years.
Stature, 5 feet 11½ inches, Eng.
Forehead,
Eyes, Blue
Nose,
Mouth,
Chin,
Hair, grey
Complexion,
Face,

wife 3 minor children & 2 servants.

I, Erastus Corning, do solemnly swear that I will support, protect, and defend the Constitution and Government of the United States against all enemies, whether domestic or foreign; and that I will bear true faith, allegiance, and loyalty to the same, any ordinance, resolution, or law of any State, Convention, or Legislature to the contrary notwithstanding; and further, that I do this with a full determination, pledge, and purpose, without any mental reservation or evasion whatsoever; and further, that I will well and faithfully perform all the duties which may be required of me by law: So help me God.

Erastus Corning

SWORN to before me this 15th day of October, 1886.

Clifford D. Gregory Notary Public,

Applicant desires passport sent to following address:

Erastus Corning,
87 State St.,
Albany, N.Y.

87 State Street.
Albany, N.Y. Oct 15 – 1886

Sec'y of State
Washington, D.C.

Dear Sir:

Enclosed I hand you Passport-blank duly made out & executed by Mr Erastus Corning – I also enclose $5. in payment for passport.

Kindly have the same made out & forwarded to Mr Corning at your earliest convenience.

Yours truly
Jas. W. Cox Jr
Priv. Secy

ALBANY, N.Y.

money order 85360

[FORM FOR NATURALIZED CITIZEN.]

No. 8171 **Issued** Oct. 18, 1886

UNITED STATES OF AMERICA.

State of Michigan }
County of Wayne } ss:

I, William Lawrence, *do swear that I was born in* Zennitz Saxony Germany, *on or about the* second *day of* March 1823; *that I am a* **NATURALIZED AND LOYAL CITIZEN OF THE UNITED STATES,** *and about to travel abroad; and further, that I am the* **Identical Person** *described in the Certificate of Naturalization herewith presented*

Sworn to before me this 15th *day of* October, 1886.

John A Bommhardt
Notary Public.

William Lawrence

Description of William Lawrence

Age: 63 *years.*
Stature: 5 *feet,* 8 *inches, Eng.*
Forehead: high
Eyes: blue
Nose: proportionate
Mouth: proportionate
Chin: sharp
Hair: gray
Complexion: fair
Face: round

I, William Lawrence, *do solemnly swear that I will support, protect, and defend the Constitution and Government of the United States against all enemies, whether domestic or foreign; and that I will bear true faith, allegiance, and loyalty to the same, any ordinance, resolution, or law of any State, Convention, or Legislature to the contrary notwithstanding; and further, that I do this with a full determination, pledge, and purpose, without any mental reservation or evasion whatsoever; and further, that I will well and faithfully perform all the duties which may be required of me by law. So help me God.*

Sworn to before me this 15th *day of* Oct, 1886.

John A Bommhardt

William Lawrence

Circuit Court, Wayne County
Illinois, Oct. 22, 1866.

... *passport sent to following address:*

No 16 Napoleon St
Detroit
Mich

This temporary receipt is used for Official, Free, and Franked Matter received for registration.

City Post Office Registry Department,

Washington, D. C., Oct 27, 1886

Received from State Dept 2 *pieces.*

ADDRESSED TO—	DESTINATION.
J. H. Brown	New York NY
P. M. B. Young	Atlanta Ga

FRANK B. CONGER, P. M.,

Per Frazer

REGISTRY RETURN RECEIPT sent OCT 27 1886, 188

Reg. No. 20356 From Post Office at WASHINGTON, D. C.

*Reg. Letter / Reg. Parcel } Addressed to Jos. H. Brown,

Post Office at New York, N.Y.

After obtaining receipt below, the Postmaster will mail this Card, without cover and without postage, to address on the other side.

RECEIVED THE ABOVE DESCRIBED REGISTERED { *LETTER. / PARCEL.

(SENDER'S NAME ON OTHER SIDE.)

Sign on dotted lines, to the right.

When delivery is made to other than addressee, the name of both addressee and recipient must appear.

Jos H. Brown 93305

by I Reyon

* Erase letter or parcel according to which is sent.

sup

all

loy

lat

plea

I

Su

Five d

When

For an

Addres

When the registered letter or parcel accompanying this card is delivered, the Postmaster will require signature to the receipt on the other side, also on his record of registered deliveries, and mail this card without cover to address below.
A penalty of $300 is fixed by law for using this card for other than official business.

Post Office Department.

OFFICIAL BUSINESS.

Post Office at

Stamp here name of Post Office and date of delivery.

NEW YORK
OCT 28
4.30PM
06

RETURN TO:

Name of Sender Dept. of State.

Street and Number, or Post Office Box. Passport Division.

Post Office at WASHINGTON,

County of Washington, District of Columbia.

1

Application for Passport.—Naturalized.

1

W. Reid Gould, Law Blank Publisher and Stationer, 168 Nassau St., N. Y.

No. 8172

Issued Oct. 18. 1886

UNITED STATES OF AMERICA.

Duplicate furnished Oct. 27

STATE OF New York }
COUNTY OF New York } ss.

I, Emanuel Marcoulakis do swear that I was born in Turkey on or about the 15 day of October 1856 that I am a NATURALIZED AND LOYAL CITIZEN OF THE UNITED STATES, and about to travel abroad; and further, that I am the **Identical Person** described in the **Certificate of Naturalization**, herewith presented

Sworn to before me this 15 day of October 1886

Joseph H. Brown
Notary Public.

Emanuel his X mark Marcoulakis

Court of Common Pleas, City & County of New York, Oct. 15. 1886.

Description of Emanuel Marcoulakis

Age: 30 years.		Mouth: medium	
Stature: 5 feet, 4 3/4 inches, Eng.		Chin: round	
Forehead: high		Hair: dark brown	
Eyes: brown		Complexion: dark	
Nose: prominent		Face: oval	

I, Emanuel Marcoulakis do solemnly swear that I will support, protect and defend the Constitution and Government of the United States against all enemies, whether domestic or foreign, and that I will bear true faith, allegiance, and loyalty to the same, any ordinance, resolution or law of any State, Convention or Legislature to the contrary notwithstanding; and further, that I do this with a full determination, pledge and purpose, without any mental reservation or evasion whatsoever; and further, that I will well and faithfully perform all the duties which may be required of me by law.

So help me God.

Sworn to before me this 15 day of October 1886

Joseph H. Brown
Notary Public

Emanuel his X mark Marcoulakis

Five dollars tax, as imposed by law, will be required, in U. S. currency, with each application.
When husband, wife, *minor* children and servants expect to travel together, a single passport for the whole will suffice.
For any other person in the party a separate passport will be required.
Address Department of State, Passport Bureau, Washington, D. C.

Please return to Jos. H. Brown (Room 23) New Court House N. Y. City

Five dollars returned Oct. 27 N.B.
W. Scott

New York Oct. 26th 1886

To Passport Clerk

Dear Sir

On or about the 19th of October I procured from your Dept. a passport for a person named Emanuel Marcoulakis. which said passport he has lost or mislaid. he wishes to sail for Turkey and would like to have a passport to travel with. Will you be kind enough to issue him a duplicate for which I have enclosed fee and

Oblige

Yours &c

Jos. H. Brown
New Court House
N. Y. C.

(Room 23)

No 8173 / Issued Oct. 18, 1886.

UNITED STATES OF AMERICA.

STATE OF ILLINOIS, }
COUNTY OF COOK. } SS.
CITY OF CHICAGO. }

I, James R. Willett, do swear that I was born in the the Kingdom of Great Britain & Ireland on or about the twenty third day of June 1831; that I am a naturalized and Loyal Citizen of the United States and about to travel abroad; and that I am the identical person named in the duplicate certificate of naturalization presented herewith, the original having been ~~lost~~ destroyed.

Sworn to before me this 15th day of October, 1886. James R. Willett

Mark A. Foote, Notary Public.

I, Philip A. Hoyne, do swear that I am acquainted with the above-named James R. Willett, and with the facts stated by him, and that the same are true to the best of my knowledge and belief.

Sworn to before me this 15th day of October, 1886. P A Hoyne

Mark A. Foote, Notary Public.

Description of James R. Willett.

Age, 55 years.
Stature, 5 feet, 10½ inches, Eng.
Forehead, High.
Eyes, Light blue.
Nose, Short.
Mouth, Medium.
Chin, Bearded.
Hair, Brown, mixed with white.
Complexion, Fair.
Face, Oval.

District Court, City of Philadelphia, ss. Oct. 2. 1852.

I, James R. Willett, do solemnly swear that I will support, protect and defend the Constitution and Government of the United States against all enemies, whether domestic or foreign; and that I will bear true faith, allegiance, and loyalty to the same, any ordinance, resolution, or law of any State, Convention, or Legislature to the contrary notwithstanding; and further, that I do this with a full determination, pledge, and purpose, without any mental reservation or evasion whatsoever; and further, that I will well and faithfully perform all the duties which may be required of me by law: So help me God.

James R. Willett

Sworn to before me this 15th day of October, 1886.

Mark A. Foote, Notary Public.

Applicant desires Passport sent to the following address:

James R. Willett,
c/o Willett & Pashley,
No. 107 Dearborn St.,
Chicago, Ill.

Application for Passport.—Naturalized.

W. Reid Gould, Law Blank Publisher and Stationer, 168 Nassau St., N. Y.

No. 8174

Issued Oct. 18, 1886.

UNITED STATES OF AMERICA.

STATE OF New York
COUNTY OF New York } ss.

I, Julius Prokasky do swear that I was born in Wiesbaden, Hesse on or about the 26 day of October 1848 that I am a NATURALIZED AND LOYAL CITIZEN OF THE UNITED STATES, and about to travel abroad; and further, that I am the **Identical Person** described in the **Certificate of Naturalization**, herewith presented

Julius Prokasky

Sworn to before me, this 16th day of October 1886

Henry Widmayer
Notary Public. No 26
Cty & County

Court of Common Pleas
City & County of New York
Oct. 7, 1879.

Description of Julius Prokasky

Age:	38 years.	Mouth:	medium
Stature:	5 feet, 10 inches, Eng.	Chin:	pointed
Forehead:	high	Hair:	light brown
Eyes:	gray	Complexion:	fair
Nose:	long	Face:	oval

I, Julius Prokasky do solemnly swear that I will support, protect and defend the Constitution and Government of the United States against all enemies, whether domestic or foreign; and that I will bear true faith, allegiance, and loyalty to the same, any ordinance, resolution or law of any State, Convention or Legislature to the contrary notwithstanding; and further, that I do this with a full determination, pledge and purpose, without any mental reservation or evasion whatsoever; and further, that I will well and faithfully perform all the duties which may be required of me by law.

So help me God.

Julius Prokasky

Sworn to before me this 16th day of October 1886

Henry Widmayer

Five dollars tax, as imposed by law, will be required, in U. S. currency, with each application.
When husband, wife, *minor* children and servants expect to travel together, a single passport for the whole will suffice.
For any other person in the party a separate passport will be required.
Address Department of State, Passport Bureau, Washington, D. C.

Notary Public No 26
City & County of New York

Bank-, Wechsel- und Passage-Geschäft,

Commission, Spedition und öffentliches Notariat.

WIDMAYER & BOTHOF,

56 & 58 Bowery, Cor. Canal St.

P. O. BOX 3521.

ETABLIRT 1870.

HENRY WIDMAYER, New York.

F. J. BOTHOF, Mainz und Aschaffenburg.

New York, Oct 16 1886

Passport Bureau
Dept of State
Washington
D.C.

Gentlemen, We enclose citizens paper, $5- fees & application for passport of Julius Prokasky.

Please send passport by return mail & oblige

Yours truly
Widmayer & Bothof

[Form for Native Citizen.]

No. 8175 Issued Oct. 19, 1886

UNITED STATES OF AMERICA.

State of Minnesota } ss.
County of Hennepin }

I, Edwin L. Bidwell, do swear that I was born in the State of Massachusetts, United States, on or about the fifteenth day of March A.D. 1856; that I am a **Native and Loyal Citizen of the United States,** and about to travel abroad

Sworn to before me this Sixteenth day of October, 1886.

Edwin L Bidwell

F. von Schlegell
Notary Public.
Hennepin County Minnesota.

I, Henry C Webb, do swear that I am acquainted with the above-named Edwin L Bidwell, and with the facts stated by him, and that the same are true to the best of my knowledge and belief.

Sworn to before me this Sixteenth day of October, 1886.

Henry C Webb

F. von Schlegell
Notary Public.
Hennepin County Minnesota

Description of Edwin L Bidwell

Age, 30 1/2 years.	Mouth, regular
Stature, 5 feet 5 1/2 inches, Eng.	Chin, ordinary
Forehead, High	Hair, Brown
Eyes, Blue	Complexion, Medium
Nose, Straight	Face, full

I, Edwin L Bidwell, do solemnly swear that I will support, protect, and defend the Constitution and Government of the United States against all enemies, whether domestic or foreign; and that I will bear true faith, allegiance, and loyalty to the same, any ordinance, resolution, or law of any State, Convention, or Legislature to the contrary notwithstanding; and further, that I do this with a full determination, pledge, and purpose, without any mental reservation or evasion whatsoever; and further, that I will well and faithfully perform all the duties which may be required of me by law: So help me God.

Edwin L Bidwell

Sworn to before me this Sixteenth day of October, 1886

F. von Schlegell
Notary Public, Hennepin County Minn.

Applicant desires passport sent to following address:

F. von Schlegell
P.O. Box 533
Minneapolis Minn.

[Form for Native Citizen.]

No. 8176

Issued Oct. 19, 1886

UNITED STATES OF AMERICA.

State of Minnesota }
County of Hennepin } ss.

I, Henry C Webb, do swear that I was born in the the State of Maine, United States, on or about the Seventythird day of March AD 1844; that I am a **Native and Loyal Citizen of the United States,** and about to travel abroad

Sworn to before me this Sixteenth day of October, 1886

Henry C Webb

A. von Schlegell
Notary Public.
Hennepin County Minnesota.

I, Edwin L Bidwell, do swear that I am acquainted with the above-named Henry C Webb, and with the facts stated by him, and that the same are true to the best of my knowledge and belief.

Sworn to before me this Sixteenth day of October, 1886

Edwin L Bidwell

A. von Schlegell
Notary Public.
Hennepin County Minnesota

Description of Henry C Webb

Age, 41 1/2 years.
Stature, 5 feet 8 1/2 inches, Eng.
Forehead, ordinary
Eyes, blue
Nose, straight
Mouth, ordinary
Chin, ordinary
Hair, brown
Complexion, light
Face, medium

I, Henry C Webb, do solemnly swear that I will support, protect, and defend the Constitution and Government of the United States against all enemies, whether domestic or foreign; and that I will bear true faith, allegiance, and loyalty to the same, any ordinance, resolution, or law of any State, Convention, or Legislature to the contrary notwithstanding; and further, that I do this with a full determination, pledge, and purpose, without any mental reservation or evasion whatsoever; and further, that I will well and faithfully perform all the duties which may be required of me by law: So help me God.

Henry C Webb

Sworn to before me this Sixteenth day of October, 1886.

A. von Schlegell
Notary Public, Hennepin Co. Minnesota

Applicant desires passport sent to following address:

A. von Schlegell
P O Box 533
Minneapolis Minn

[FORM FOR NATURALIZED CITIZEN.]

No. 8177 Issued Oct. 19, 1886

UNITED STATES OF AMERICA.

Old Passport
4324
Nov. 15, 1882

State of .....
County of ..... } ss:

I, ..., *do swear that I was born in* ....., *on or about the* ..... *day of* .....; *that I am a* **NATURALIZED AND LOYAL CITIZEN OF THE UNITED STATES,** *and about to travel abroad; and further, that I am the* **Identical Person** *described in the Certificate of Naturalization herewith presented* .....

Sworn to before me this ..... *day of* ....., 188 .

.....

Notary Public.

Description of Agustin H. Mojarrieta,

Age: 49 *years.*
Stature: 5 *feet,* 5 *inches, Eng.*
Forehead: broad
Eyes: blue
Nose: Roman
Mouth: medium
Chin: round
Hair: gray
Complexion: fair
Face: oval

Cuban son

I, ..., *do solemnly swear that I will support, protect, and defend the Constitution and Government of the United States against all enemies, whether domestic or foreign; and that I will bear true faith, allegiance, and loyalty to the same, any ordinance, resolution, or law of any State, Convention, or Legislature to the contrary notwithstanding; and further, that I do this with a full determination, pledge, and purpose, without any mental reservation or evasion whatsoever; and further, that I will well and faithfully perform all the duties which may be required of me by law. So help me God.*

Sworn to before me this ..... *day of* ....., 188 .

.....

Applicant desires passport sent to following address:

$5 rec'd

120 West St.

New York Oct. 18th 1886

DEPARTMENT OF STATE
OCT 19 1886
RECEIVED

Honorable Thomas F. Bayard.
Secretary of State
Washington. D. C.

Sir:

I beg leave to hand you herein my old passport for the purpose to obtain a new one for Havana, Cuba.

I will be accompanied by a minor Son, Luis Agustin. Please forward same at your earliest convenience

Respectfully Yours
Agustin H. Mojarrieta

1

Application for Passport.—Native.

W. Reid Gould, Law Blank Publisher and Stationer, 168 Nassau St., N. Y.

No. 8178 1 Issued Oct. 19, 1886

UNITED STATES OF AMERICA.

STATE OF New York }
COUNTY OF New York } ss.

I, Wm. T. Anderson do swear that I was born in the State of New York County of New York on or about the 11 day of November 1862 that I am a Native and loyal citizen of the United States of America, and am about to travel abroad

Wm. T. Anderson

Sworn to before me, this 16 day of Oct 1886

D W Hainey
NOTARY PUBLIC.

Notary Public.

I, Edward M. Ackerson do swear that I am acquainted with the above-named Wm. T. Anderson and with the facts stated by him and that the same are true to the best of my knowledge and belief.

Sworn to before me this 16 day of Oct 1886

E M Ackerson

D W Hainey
Notary Public.

Description of Wm. T. Anderson

Age: 23 years.
Stature: 5 feet, 7 ½ inches, Eng.
Forehead: medium
Eyes: Gray
Nose: round
Mouth: medium
Chin: round
Hair: dark
Complexion: dark
Face: oval

I, Wm. T. Anderson do solemnly swear that I will support, protect and defend the Constitution and Government of the United States against all enemies, whether domestic or foreign; and that I will bear true faith, allegiance, and loyalty to the same, any ordinance, resolution or law of any State, Convention or Legislature to the contrary notwithstanding; and further, that I do this with a full determination, pledge and purpose, without any mental reservation or evasion whatsoever; and further, that I will well and faithfully perform all the duties which may be required of me by law.

So help me God.

Sworn to before me this 16 day of Oct 1886

Wm. T. Anderson

D W Hainey
NOTARY PUBLIC.

Five dollars tax, as imposed by law, will be required, in U. S. currency, with each application.
When husband, wife, *minor* children and servants expect to travel together, a single passport for the whole will suffice.
For any other person in the party a separate passport will be required.
Address Department of State, Passport Bureau, Washington, D. C.

New York Oct 18. 1886

Thos. F. Bayard Esq
Secretary of State
Washington
D.C

Dear Sir -

Enclosed please find application of Mr Wm. T. Anderson for Pass-port. also the required fee $5= please send pass-port to

Respectfully
E. M. Ackerson
30 Vine St
Room 31

check 1457

JULIUS LEHRENKRAUSS,
Notary Public,
377 Fulton St., Brooklyn, N.Y.

No. ~~158~~ 8179 Issued Oct. 19, 1886

UNITED STATES OF AMERICA,

State of New York
County of Kings } ss.

I, Gottfried Westernacher do swear that I was born in the Empire of Germany on or about the 22d day of December 1856 that I am a Naturalized Royal Citizen of the UNITED STATES, and about to travel abroad, further that I am the identical person described in the Naturalization Papers presented herewith.

Sworn to before me, this 18th day of October 1886.

Gottfried Westernacher

J. Lehrenkrauss
Notary Public.

I, ... do swear that I am acquainted with the above named ..... and with the facts stated by ....., and that the same are true to the best of my knowledge and belief.

Sworn to before me this ..... day of ..... 18..

City Court Brooklyn N.Y. Oct. 18 1886

..... Notary Public.

Description of Gottfried Westernacher

Age, 30 years.
Stature, 5 feet, 11½ inches, Eng.
Forehead, medium
Eyes, brown
Nose, roman
Mouth, small
Chin, round
Hair, darkbrown
Complexion, healthy
Face, round

I, Gottfried Westernacher do solemnly swear that I will support, protect and defend the Constitution and Government of the United States against all enemies, whether domestic or foreign; and that I will bear true faith, allegiance and loyalty to the same, any ordinance, resolution, or law of any State, Convention or Legislature to the contrary notwithstanding; and further, that I do this with a full determination, pledge, and purpose, without any mental reservation or evasion whatsoever; and further, that I will well and faithfully perform all the duties which may be be required of me by law.—So help me God.

Sworn to before me, this 18 day of October 1886

Gottfried Westernacher

J. Lehrenkrauss
Notary Public

When husband, wife, *minor* children, and servants expect to travel together, a single passport for the whole will suffice. For any other person in the party, a separate passport will be required.

1

Application for Passport.—Naturalized.

W. Reid Gould, Law Blank Publisher and Stationer, 168 Nassau St., N. Y.

1

No. 8180

Issued Oct. 19, 1886

UNITED STATES OF AMERICA.

STATE OF New York }
COUNTY OF Kings } ss.

I, William Wolff do swear that I was born in Magdeburg Germany on or about the 27th day of August 1861 that I am a NATURALIZED AND LOYAL CITIZEN OF THE UNITED STATES, and about to travel abroad; and further, that I am the **Identical Person** described in the ***Certificate of Naturalization,*** herewith presented

Certificate of Court filed in ... passport

William Wolff.

Sworn to before me this 18th day of October 1886

Thos H. York
Notary Public, Kings County

City Court of Brooklyn, N.Y. Sept. 7, 1886

Description of William Wolff

Age: 25 years. Mouth: Medium
Stature: 5 feet, 4 3/4 inches, Eng. Chin: Round
Forehead: Medium Hair: Brown
Eyes: Grey Complexion: Florid
Nose: Small Face: Square

I, William Wolff do solemnly swear that I will support, protect and defend the Constitution and Government of the United States against all enemies, whether domestic or foreign; and that I will bear true faith, allegiance, and loyalty to the same, any ordinance, resolution or law of any State, Convention or Legislature to the contrary notwithstanding; and further, that I do this with a full determination, pledge and purpose, without any mental reservation or evasion whatsoever; and further, that I will well and faithfully perform all the duties which may be required of me by law.

So help me God.

William Wolff

Sworn to before me this 18th day of October 1886

Thos H. York Notary Public
Kings County

Five dollars tax, as imposed by law, will be required, in U. S. currency, with each application.
When husband, wife, *minor* children and servants expect to travel together, a single passport for the whole will suffice.
For any other person in the party a separate passport will be required.
Address Department of State, Passport Bureau, Washington, D. C.

Please send passport to
William Wolff
20 Peck Slip
C of P. Lehmkuhl. New York City N.Y.

No. ....

APPLICATION

OF

William Wolff

FOR PASSPORT.

[illegible]
Notary Public
Kings County

Money order 92742

[Form for Native Citizen.]

No. 8181 Issued Oct. 19, 1886,

UNITED STATES OF AMERICA.

State of New York }
County of New York } ss.

I, Henry S Allen, do swear that I was born in the City of Philadelphia, on or about the Eleventh day of October 1828; that I am a **Native and Loyal Citizen of the United States,** and about to travel abroad ~~with purpose to~~ accompanied with my wife Rosalie H Allen

Sworn to before me this 11th day of October, 1886

Henry S. Allen

E D Carpenter
Notary Public.
New York Co

I, John W. Stevens, do swear that I am acquainted with the above-named Henry S. Allen, and with the facts stated by him, and that the same are true to the best of my knowledge and belief.

Sworn to before me this 11th day of October, 1886

J. W. Stevens.

E D Carpenter
Notary Public.
New York Co

Description of Henry S. Allen

Age, 58 years.
Stature, 5 feet 8 inches, Eng.
Forehead, High
Eyes, Grey
Nose, Straight
Mouth, Medium
Chin, Short
Hair, Gray
Complexion, Fair
Face, Oval

wife

I, Henry S Allen, do solemnly swear that I will support, protect, and defend the Constitution and Government of the United States against all enemies, whether domestic or foreign; and that I will bear true faith, allegiance, and loyalty to the same, any ordinance, resolution, or law of any State, Convention, or Legislature to the contrary notwithstanding; and further, that I do this with a full determination, pledge, and purpose, without any mental reservation or evasion whatsoever; and further, that I will well and faithfully perform all the duties which may be required of me by law: So help me God.

Henry S. Allen

Sworn to before me this 11th day of October, 1886

E D Carpenter Notary Public N.Y.Co

Applicant desires passport sent to following address: Hotel Normandie
Broadway & 38th St
New York City

8182 money order 30772 Oct. 19, 1886

Description of William S. Tevis

Age 22 years: Stature 5 feet 10½ in. Eng: Forehead Low
Eyes. Grey: Nose. Medium: Mouth Small
Chin. small & pointed: Hair: very light color: Complexion Fair
Face. Oval

I. William S. Tevis

do solemnly swear that I will support, protect and defend the Constitution and Government of the United States against all enemies, whether domestic or foreign: that I will bear true faith, allegiance and loyalty to the same, any ordinance, resolution or law of any State, Convention, or Legislature to the contrary notwithstanding: and further, that I do this with a full determination, pledge, and purpose, without any mental reservation or Evasion whatsoever: and further, that I will well and faithfully perform all the duties which may be required of me by law: So help me God

Subscribed and sworn to before me this 9th day of October A D 1886
Holland Smith
Notary Public

Wm S. Tevis

Applicant desires passport sent to following address
Care of Holland Smith
307 Montgomery Street
San Francisco Cal

United States of America.

State of California
City & County of San Francisco } S. S

I, William Sanders Lewis

do swear that I was born in the City and County of San Francisco, State of California, on the Twenty first day of August AD 1864.

That I am a Native and Loyal Citizen of the United States and about to travel abroad in Japan, China and so on around the world

Subscribed and Sworn to before me this 9th day of October AD 1886
Holland Smith
Notary Public

William Sanders Lewis

I, Gordon Blanding

do swear that I am acquainted with the above named William S. Lewis, and with the facts stated by him, and that the same are true to the best of my knowledge and belief.

Subscribed and sworn to before me this 9th day of October AD 1886
Holland Smith
Notary Public

Gordon Blanding.

HOLLAND SMITH,
Notary Public and Conveyancer,
No. 307 Montgomery street,
San Francisco, Cal.

Holland Smith,

Notary Public and Commissioner of Deeds.

307 Montgomery Street, (Nevada Block.)

Commissioner for U. S. Court of Claims.

Legal Instruments drawn with the utmost care and dispatch.

San Francisco, October 9 1886

Sir:

Enclosed please find the application of Mr W. S. Tevis of this City for a passport accompanied by the usual fee.

Will you please send same to his address Care of the undersigned

I oblige respectfully
Your obt Servt
Holland Smith

To How
Department of State
Passport Division
Washington
DC

[FORM FOR NATIVE CITIZEN.]

No. 8183 Issued Oct. 19, 1886

UNITED STATES OF AMERICA.

State of Pennsylvania,
County of Philadelphia, } *ss.*

I, Agnes Buschbeck, *do swear that I was born in the* Philadelphia Penn, *on or about the* 29 *day of* August 1837, *that I am a* NATIVE AND LOYAL CITIZEN OF THE UNITED STATES, *and about to travel abroad* accompanied by her daughter Elsie A. aged about 13 years

Sworn to before me, this 18th *day of* October, 1886

Agnes Buschbeck

Geo. S. Hill
Notary Public.

I, A K Kerchner, *do swear that I am acquainted with the above named,* Agnes Buschbeck *and with the facts stated by her, and that the same are true to the best of my knowledge and belief.*

Sworn to before me, this 18th *day of* October, 1886

A. K. Kerchner

Geo. S. Hill
Notary Public.

Description of Agnes Buschbeck.

Age, 49 years.
Stature, 4 feet, 10 inches, Eng.
Forehead, High
Eyes, Light Blue
Nose, Long
Mouth, Medium
Chin, Small
Hair Brown & Grey
Complexion, Fair
Face, Oval

minor daughter

I, Agnes Buschbeck, do solemnly swear that I will support, protect, and defend the Constitution and Government of the United States against all enemies, whether domestic or foreign; and that I will bear true faith, allegiance, and loyalty to the same, any ordinance, resolution, or law of any State, Convention, or Legislature to the contrary notwithstanding; and further, that I do this with a full determination, pledge, and purpose, without any mental reservation or evasion whatsoever; and further, that I will well and faithfully perform all the duties which may be required of me by law: So help me God.

Agnes Buschbeck

Sworn to before me, this 18th day October 1886

Geo. S. Hill
Notary Public.

The above affidavits and oath of allegiance must be attested by a Notary Public, or other officer authorized to administer oaths, whose signature must ALWAYS be accompanied by his OFFICIAL SEAL, or the CERTIFICATE OF THE COURT as to his official capacity.

When husband, wife, *minor* children, and servants expect to travel together, a single passport for the whole will suffice.

For any other person in the party a separate passport will be required.

☞ *Address* DEPARTMENT OF STATE, PASSPORT BUREAU.

Hon. Secretary of State
Dear Sir,
I would respectfully request a passport for Agnes Buschbeck accompanied by her minor daughter. Elsie H. per description & $5 fee enclosed.

Yours Respectfully
Geo. H. Hill
S. E. 5th & Chestnut sts
Phila. Pa

[FORM FOR NATURALIZED CITIZEN.]

No. 8184 Issued Oct. 19, 1886.

UNITED STATES OF AMERICA.

Old Passport
530
Feb. 21, 1882

State of .....
County of ..... } ss:

I, ..., do swear that I was born in ....., on or about the ..... day of .....; that I am a NATURALIZED AND LOYAL CITIZEN OF THE UNITED STATES, and about to travel abroad; and further, that I am the **Identical Person** described in the Certificate of Naturalization herewith presented .....

Born July 23, 1843

Sworn to before me this ..... day of ....., 188 .

.....
Notary Public.

Description of Wilmon Whilldin

Age: 43 years.
Stature: 5 feet, 9 inches, Eng.
Forehead: high
Eyes: brown
Nose: regular
Mouth: round
Chin: round
Hair: brown
Complexion: light
Face: round

wife

I, ..., do solemnly swear that I will support, protect, and defend the Constitution and Government of the United States against all enemies, whether domestic or foreign; and that I will bear true faith, allegiance, and loyalty to the same, any ordinance, resolution, or law of any State, Convention, or Legislature to the contrary notwithstanding; and further, that I do this with a full determination, pledge, and purpose, without any mental reservation or evasion whatsoever; and further, that I will well and faithfully perform all the duties which may be required of me by law. So help me God.

Sworn to before me this ..... day of ....., 188 .

.....

Applicant desires passport sent to following address:

.....

512 Market St
Camden N. J.
10/18th/86

N. Benedict Esq
Passport Clerk
Dept of State. U S A
Washington D. C.

Dear Sir
I Enclose $5 to pay fee for new passport for myself and wife.
I sent my old Passport to your office in June last and I suppose it is now there.

Respy
Wilmon Whilldin

Orlando Orange Co Fla
Jan 25th/86

To The Hon Secty of State
Washington D.C.

Dear Sir:

I enclose a passport for myself and wife which I wish to have renewed to present date. We wish to visit Havana Cuba and understand we must have a new passport. I am a resident of Camden N J and have been in business there for 18 years at 572 Market St. Please forward the Passport to above address - if any further fee is necessary I will remit.

Yours Respectfully W. Whilldin

Application for Passport.—Native.

W. Reid Gould, Law Blank Publisher and Stationer, 168 Nassau St., N. Y.

No. 8185

Issued Oct. 19. 1886

UNITED STATES OF AMERICA.

STATE OF New York }
COUNTY OF New York } ss.

I, Morgan B Blydenburgh do swear that I was born in the State of New York County of New York on or about the 20th day of October 1865 that I am a Native and loyal citizen of the United States of America, and am about to travel abroad

Sworn to before me, this 16th day of October, 1886 } M B Blydenburgh

Edwin F Corey
Notary Public.

I, John B. Blydenburgh do swear that I am acquainted with the above-named Morgan B Blydenburgh and with the facts stated by him and that the same are true to the best of my knowledge and belief.

Sworn to before me, this 16 day of October 1886 } J B Blydenburgh

Edwin F Corey
Notary Public.

Description of Morgan B. Blydenburgh

Age: 21 years.	Mouth: small
Stature: 5 feet, 6½ inches, Eng.	Chin: prominent
Forehead: high	Hair: brown
Eyes: blue	Complexion: fair
Nose: straight	Face: long

I, Morgan B. Blydenburgh do solemnly swear that I will support, protect and defend the Constitution and Government of the United States against all enemies, whether domestic or foreign; and that I will bear true faith, allegiance, and loyalty to the same, any ordinance, resolution or law of any State, Convention or Legislature to the contrary notwithstanding; and further, that I do this with a full determination, pledge and purpose, without any mental reservation or evasion whatsoever; and further, that I will well and faithfully perform all the duties which may be required of me by law.

So help me God.

Sworn to before me this 16th day of October 1886 } M B Blydenburgh

Edwin F Corey

$5.00 enclosing Pleasure full one Passport to

EDWIN F. COREY,
NOTARY,
60 WALL ST. N.Y. NEW YORK

Five dollars tax, as imposed by law, will be required, in U. S. currency, with each application.
When husband, wife, *minor* children and servants expect to travel together, a single passport for the whole will suffice.
For any other person in the party a separate passport will be required.
Address Department of State, Passport Bureau, Washington, D. C.

No. .....

APPLICATION

OF

Morgan B Blyenburgh

FOR PASSPORT.

EDWIN F. COREY,
NOTARY,
60 WALL ST. NEW YORK.

8186 money order 5092 Oct. 19, 188

United States of America,

STATE OF NEW YORK, }
City and County of New York, } ss.

I, Lemuel H. Butler do solemnly swear that I will support, protect, and defend the Constitution and Government of the United States against all enemies, whether domestic or foreign, and that I will bear true faith, allegiance and loyalty to the same; any ordinance, resolution, or law of any State, Convention or legislature to the contrary notwithstanding; and, further, that I do this with a full determination, pledge and purpose; without any mental reservation, or evasion, whatever; and further, that I will well and faithfully perform all the duties which may be required of me by law: So help me God

Lemuel H. Butler
No. 280 Henry St.

Sworn to and subscribed before me this 18th day of October 1886,
J. B. Jones
NOTARY PUBLIC, NEW YORK.

I Lemuel H. Butler do swear that, to the best of my knowledge, information and belief, I was born in Montevella — State of Alabama on or about the Twenty first day of November 1853 — that I am a loyal citizen of the United States of America, and am about to travel abroad.

Lemuel H. Butler

Sworn to and subscribed before me this 18 day of October 1886.
J. B. Jones
NOTARY PUBLIC, NEW YORK.

I Robert A. Wmans do swear that I am acquainted with the above-named Lemuel H. Butler and that the facts above stated by him are true to the best of my knowledge and belief.

Robert A. Wmans

Sworn to and subscribed before me this 18th day of October 1886.
J. B. Jones
NOTARY PUBLIC, NEW YORK.

Description of Lemuel H. Butler —

Age, 32 Years,
Stature, 5 Feet 8½ Inches (English),
Forehead, High
Eyes, Blue
Nose, Short & Stout —
Mouth, medium
Chin, Square & narrow
Hair, Light Brown
Complexion, Sallow
Face, Oval

Please send me Passport by return mail — J. B. Jones
527 Broadway

No. 8187 / Issued Oct. 19, 1886

UNITED STATES OF AMERICA.

STATE OF New York,
City and COUNTY OF New York, } ss.

I, G. Herbert Richards of Orange, Essex County, New Jersey, do swear that I was born in the State of New Jersey at Orange, County of Essex on or about the seventh day of January A.D., 1863: that I am a Native and loyal citizen of the United States of America, and am about to travel abroad.

Sworn to before me, this eighteenth day of October A.D. 1886.
Joseph B. Brannan
Notary Public. 120 B'way, N.Y. City.

G. Herbert Richards

I, George W. Carpenter of Harrington Township, New Jersey, do swear that I am acquainted with the above-named G. Herbert Richards and with the facts stated by him and that the same are true to the best of my knowledge and belief.

Sworn to before me, this eighteenth day of October A.D. 1886.
[illegible]
Notary Public. N.Y. County

Geo. W. Carpenter

Description of G. Herbert Richards.

Age: 24 years.	Mouth: medium
Stature: 5 feet, 7 inches, Eng.	Chin: round
Forehead: medium	Hair: dark brown
Eyes: grey	Complexion: florid
Nose: medium	Face: round

I, G. Herbert Richards do solemnly swear that I will support, protect and defend the Constitution and Government of the United States against all enemies, whether domestic or foreign; and that I will bear true faith, allegiance, and loyalty to the same, any ordinance, resolution or law of any State, Convention or Legislature to the contrary notwithstanding; and further, that I do this with a full determination, pledge and purpose, without any mental reservation or evasion whatsoever; and further, that I will well and faithfully perform all the duties which may be required of me by law.

So help me God.

Sworn to before me this eighteenth day of October A.D. 1886.
Joseph B. Brannan
Notary Public.

G. Herbert Richards

Please mail passport to Mr. G. Herbert Richards, Orange, New Jersey.

8188 Oct. 19, 1886

DESCRIPTION.

Age, 24 Years.
Stature, 5 feet, 9 in. Eng.
Forehead, high
Eyes, blue
Nose, regular
Mouth, medium
Chin, round
Hair, light
Complexion, light
Face, oval -

State of Massachusetts, } ss.
County of Suffolk,

I, Barard Thayer
of Lancaster
in the State of Massachusetts
do solemnly swear, that I was born in Boston
State of Massachusetts on or about
the third day of April A.D. 1862
that I am a native and loyal citizen of the United States, and
about to travel abroad

Barard Thayer

Subscribed and sworn to, at the City of Boston, in the County of Suffolk and State of Massachusetts, this 18 day of October A.D. 1886, before me,

Charles Allen Adams
Notary Public.

State of Massachusetts, } ss.
County of Suffolk,

I, Eugene VR Thayer of Boston
in the State of Massachusetts, do solemnly swear that I am personally acquainted with the above-named Barard Thayer and that the foregoing statement by him subscribed is true, to the best of my knowledge and belief.

Eugene VR. Thayer

Subscribed and sworn to, at the City of Boston, in the County of Suffolk and State of Massachusetts, this 18 day of October A.D. 1886, before me,

Charles Allen Adams
Notary Public.

OFFICE OF

CHARLES HALL ADAMS,

5 COURT, COR. WASHINGTON STREET,

Boston, Mass., Octo 18 1886

Sir:

At the request of Bayard Thayer *a citizen of the United States, I herewith forward evidence of h*is *citizenship, and respectfully solicit a Passport from the Department of State.*

I also inclose the usual fee of $5.00.

Your obedient Servant,

Chas Hall Adams

To the Honorable

The Secretary of State of the United States,

Washington, D.C.

Please forward the Passport by mail to

Chas. Hall Adams,

5 COURT STREET,

Boston, Mass.

Bayard Thayer

State of Massachusetts, }
County of Suffolk, } ss.

I, Bayard Thayer do solemnly swear that I will support, protect, and defend the Constitution and Government of the United States against all enemies, whether domestic or foreign; and that I will bear true faith, allegiance, and loyalty to the same, any ordinance, resolution, or law of any State, Convention or Legislature to the contrary notwithstanding; and further, that I do this with a full determination, pledge, and purpose, without any mental reservation or evasion whatsoever; and further, that I will well and faithfully perform all the duties which may be required of me by law.

So help me God.

Sworn to before me this eighteenth day of October A D 1885 } Bayard Thayer

Chas Hall Adams

Notary Public.

United States of America.

DEPARTMENT OF STATE,

To all to whom these presents shall come Greeting:

The undersigned, Secretary of State of the United States of America,

hereby request all whom it may concern to

permit Bayard Taylor Thayer

a **CITIZEN** *of the* **UNITED STATES,**

safely

and freely to pass, and in case of need to give

him all lawful Aid and Protection.

DESCRIPTION.

Years	
5 Feet 9 Inches Eng.	
high	
blue	
regular	
medium	
round	
light	
fair light	
oval	

Given under my hand and the Seal of the Department of State, at the City of Washington, the 19th day of October in the year 1886, and of the Independence of the United States the one hundred and eleventh.

T. F. Bayard

Signature of the Bearer.

No.

[No. 375.] Printed and sold by John C. Clark & Sons, 230 Dock St., Philadelphia.

No. 8189 Issued Oct. 19, 1886

UNITED STATES OF AMERICA.

J. J. McCORMICK,
STEAM SHIP & EXCHANGE AGT.,
301 Smithfield St.
PITTSBURGH, PA.

State of Pennsylvania, } ss.
County of Allegheny,

I, Edwin M. Rook do swear that I was born in Pittsburgh Pa, on or about the 22 day of Sept 1866, that I am a NATIVE AND LOYAL CITIZEN OF THE UNITED STATES, and about to travel abroad for pleasure

E. M. Rook

Sworn to before me, this 18th day of October 1886.

J. J. McCormick
Notary Public.

I, E. A. Rook, do swear that I am acquainted with the above-named Edwin M. Rook and with the facts stated by him, and that the same are true, to the best of my knowledge and belief.

Sworn to before me, this 18th day of October 1886

J. J. McCormick
Notary Public.

Description of Edwin M. Rook.

Age: 20 years.
Stature: 5 feet 11 inches, Eng.
Forehead: fair
Eyes: blue
Nose: prominent
Mouth: large
Chin: pointed
Hair: light brown
Complexion: fair
Face: long

I, Edwin M. Rook, do solemnly swear that I will support, protect, and defend the Constitution and Government of the United States against all enemies, whether domestic or foreign: and that I will bear true faith, allegiance and loyalty to the same, any ordinance, resolution, or law of any State, Convention, or Legislature to the contrary notwithstanding: and further, that I do this with a full determination, pledge, and purpose, without any mental reservation or evasion whatsoever, and further, that I will well and faithfully perform all the duties which may be required of me by law. So help me God.

Sworn to before me, this 18th day of Oct 1886

J. J. McCormick

Edwin M. Rook

J. J. McCORMICK,
STEAM SHIP & EXCHANGE AGT.,
301 Smithfield St.
PITTSBURGH, PA.

The above affidavits and oath of allegiance must be attested by a Notary Public, or other officer authorized to administer oaths, whose signature must ALWAYS be accompanied by his OFFICIAL SEAL or the CERTIFICATE OF THE COURT as to his official capacity.

When husband, wife, *minor* children, and servants, expect to travel together, a single passport for the whole will suffice.

For any other person in the party a separate passport will be required.

Address DEPARTMENT OF STATE, PASSPORT BUREAU.

8190 check N.B. Chester Co. Oct. 20, 18

William Mann,
Stationer,
Philadelphia
Chestnut Street.

United States of America

State of Pennsylvania }
County of Chester } ss:

I, Walter R. Hartshorne, do swear that I was born in Baltimore, Maryland, on the Sixth day of August, A.D. 1856 ; that I am a loyal citizen of the United States, and about to travel abroad accompanied by my wife Sarah G. Hartshorne , who is Thirty years of age.

Sworn to before me this 16th day of October 1886.

Walter R. Hartshorne

A. Rupert
Notary Public

Description of Walter R. Hartshorne.

Age	30 years and 2 months	Mouth	Large
Stature	6 feet ½ inch. Eng.	Chin	Round
Forehead	High and prominent	Hair	Dark Brown
Eyes	Brown	Complexion	Dark
Nose	Regular	Face	Long and Full

I, Walter R. Hartshorne, do solemly swear that I will support, protect, and defend the Constitution of the United States against all enemies, whether domestic or foreign; and that I will bear true faith, allegiance, and loyalty to the same, any ordinance, resolution, or law of any State, Convention, or Legislature to the contrary notwithstanding; and further, that I do this with a full determination, pledge, and purpose, without any mental reservation or evasion whatsoever; and further, that I will well and faithfully perform all the duties which may be required of me by law. So help me God.

Sworn to before me this 16th day of October 1886.

Walter R. Hartshorne

A. Rupert
Notary Public

State of Pennsylvania }
County of Chester } ss:

R. Emmet Monaghan, a citizen of the United States, who was born in the township of West Fallowfield, County of Chester and State of Pennsylvania, being duly affirmed according to law, says that he is personally well acquainted with Walter R. Hartshorne the foregoing applicant for passport, and has personally known him from the time of his birth; that the said Walter R. Hartshorne is a native born citizen of the United States; and that the declaration made by him in his application for passport for himself and wife is true.

Affirmed and subscribed before me the 16th day of October A.D. 1886.

A. Rupert
Notary Public.

R. Emmet Monaghan

Application for Passport
of
Walter R Hartshorne
and wife.

Please send Passport
to R. E. Monaghan,
West Chester, Chester Co.
Pa.

LAW OFFICE

OF

R. E. MONAGHAN.

West Chester, Pa. Oct 19th 1886.

Hon: Thos. F. Bayard,

Secy. State of the United States
Washington. D.C.

Dear Sir:— In need to application for Passports, I have deemed it best to send direct to you, knowing you will give the application the proper direction. I enclose the application of Mr. Walter R. Hawthorne & wife for Passport, and the fee of $5.00. Will you be kind enough to ask that same be sent to me at the Earliest day. My friends sail for Europe the last of this month.

Yours truly
R. E. Monaghan

Check 287

CHICAGO OFFICE,
106 DEARBORN ST.

Return to Thos. Cook & Son, ~~281 Broadway, New York City.~~

No. 8191 Issued Oct. 20, 1886

UNITED STATES OF AMERICA.

State of Illinois, }
County of Montgomery, } *ss.*

I, Edward Sandford., *do swear that I was born in the* State of Kentucky. Boone County, *on or about the* Seventh *day of* March 1846., *that I am a* NATIVE AND LOYAL CITIZEN OF THE UNITED STATES, *and about to travel abroad*

Sworn to before me, this 16th *day of* October, 1886.

John Carstens.
{SEAL HERE.} *Notary Public.*

Edward Sandford

I, John Osborne ~~Edward Sandford.~~, *do swear that I am acquainted with the above named* Edward Sandford *and with the facts stated by* him, *and that the same are true to the best of my knowledge and belief.*

Sworn to before me, this 16th *day of* October., 1886.

John Carstens
{SEAL HERE.} *Notary Public.*

John Osborne

Description of Edward Sandford.

Age, 38 (40) *years.*	*Mouth,* Large.
Stature five *feet,* 8 *inches, Eng.*	*Chin,* Ordinary. Brown Beard.
Forehead, high.	*Hair,* dark brown
Eyes, Hazele	*Complexion,* Sanguine
Nose, Prominent	*Face,* Oval.

I, Edward Sandford., *do solemnly swear that I will support, protect, and defend the Constitution and Government of the United States against all enemies, whether domestic or foreign; and that I will bear true faith, allegiance, and loyalty to the same, any ordinance, resolution, or law of any State, Convention, or Legislature to the contrary notwithstanding; and further, that I do this with a full determination, pledge, and purpose, without any mental reservation or evasion whatsoever; and further, that I will well and faithfully perform all the duties which may be required of me by law. So help me God.*

Edward Sandford.

Sworn to before me, this 16th *day of* October, 1886.

John Carstens.
{SEAL HERE.} N. P.

Notary's Seal must in all cases appear upon this Application.

In your reply refer to

MEMORANDUM.

FROM

THOS. COOK & SON,

TOURIST AND EXCURSION AGENTS,

106 Dearborn St., cor. of Washington,

EQUITABLE BUILDING. CHICAGO.

Oct. 18 - 1886.

To Passport Bureau
Washington
D. C.

Dt. Sirs: Herewith we hand you application for passport and check to cover.

We desire very much to secure the passport in the shortest possible time.

If you will kindly favor us with the passport by return mail you will greatly oblige,

Yours, truly,
Thos. Cook & Son.

[Form for Native Citizen.]

No. 8192 / Issued Oct. 20, 1886

UNITED STATES OF AMERICA.

State of New York
County of Kings } ss.

I, Hiram W. Mead, do swear that I was born in the Broome, State of New York, on or about the Fourth day of February 1824; that I am a **Native and Loyal Citizen of the United States,** and about to travel abroad accompanied by my wife, Henrietta aged fifty three years

Sworn to before me this 19th day of Oct, 1886

H W Mead

William Molloy
Notary Public.
Kings County, N.Y.

I, Edwin H Mead, do swear that I am acquainted with the above-named Hiram W Mead, and with the facts stated by him, and that the same are true to the best of my knowledge and belief.

Sworn to before me this 19th day of October 1886

E H Mead

William Molloy.
Notary Public.
Kings County, N.Y.

Description of wife

Age,	62 years.	Mouth,	Small
Stature,	5 feet 4 1/2 inches, Eng.	Chin,	Square
Forehead,	high	Hair,	dark brown
Eyes,	blue	Complexion,	Sallow
Nose,	Small	Face,	oval

I, Hiram W. Mead, do solemnly swear that I will support, protect, and defend the Constitution and Government of the United States against all enemies, whether domestic or foreign; and that I will bear true faith, allegiance, and loyalty to the same, any ordinance, resolution, or law of any State, Convention, or Legislature to the contrary notwithstanding; and further, that I do this with a full determination, pledge, and purpose, without any mental reservation or evasion whatsoever; and further, that I will well and faithfully perform all the duties which may be required of me by law: So help me God.

Hiram W. Mead

Sworn to before me this 19th day of October, 1886.

William Molloy
Notary Public, Kings County, N.Y.

Applicant desires passport sent to following address:

H. W. Mead.
No 250 Cumberland Street
Brooklyn, L.I.
New York

[No. 375.] Printed and sold by John C. Clark & Sons, 230 Dock St., Philadelphia.

No. 8193 Issued Oct. 20, 1886

UNITED STATES OF AMERICA.

State of Pennsylvania, County of Philadelphia, } SS.

I, Mary E. Parkhill do swear that I was born in Fayette County State of Pennsylvania on or about the Seventeenth day of November 1838, that I am a NATIVE AND LOYAL CITIZEN OF THE UNITED STATES, and about to travel abroad to Europe

Sworn to before me, this 18th day of October, 1886

Mary E. Parkhill

Jno Wallace

Notary Public.

I, Annie J Griffith, do swear that I am acquainted with the above-named Mary E Parkhill and with the facts stated by her, and that the same are true, to the best of my knowledge and belief.

Sworn to before me, this 18th day of October 1886.

Annie J. Griffith

Jno Wallace

Notary Public.

Description of Mary E Parkhill

Age: 48 years.
Stature: 5 feet 2 inches, Eng.
Forehead: Broad
Eyes: Grey
Nose: Large
Mouth: Large
Chin: full
Hair: Brown
Complexion: Dark
Face: Round & full

I, Mary E Parkhill, do solemnly swear that I will support, protect, and defend the Constitution and Government of the United States against all enemies whether domestic or foreign: and that I will bear true faith, allegiance and loyalty to the same, any ordinance, resolution, or law of any State, Convention, or Legislature to the contrary notwithstanding: and further, that I do this with a full determination, pledge, and purpose, without any mental reservation or evasion whatsoever: and further, that I will well and faithfully perform all the duties which may be required of me by law. So help me God.

Sworn to before me, this 18th day of October 1886.

Mary E. Parkhill

Jno Wallace
Notary Public

The above affidavits and oath of allegiance must be attested by a Notary Public, or other officer authorized to administer oaths, whose signature must ALWAYS be accompanied by his OFFICIAL SEAL or the CERTIFICATE OF THE COURT as to his official capacity.
When husband, wife, *minor* children, and servants, expect to travel together, a single passport for the whole will suffice.
For any other person in the party a separate passport will be required.

☞ *Address* DEPARTMENT OF STATE, PASSPORT BUREAU.

C

Custom House Agents for American and Red ★ Star Lines of Steamships.

Office of

J. W. Hampton, Jr & Co

Custom House & Forwarding Agents,

420 Library St., Philadelphia,
and 61 Pine St., New York,

Philadelphia, Oct 19th 1886

Hon Thos F. Bayard
Secretary of State
Washington D.C.

Sir
Please forward to us Passport as per within description of Mary E. Parkhill and oblige

Yours Obt Servts
J. W. Hampton Jr & Co

Fund tax $5=

8194 check 9273 Oct. 20, 1886.

C. B. RICHARD & CO.,
NEW YORK.

(B. 3345.)

UNITED STATES OF AMERICA.

State of New York }
City and County of New York } ss.

I, William Shoemaker, do swear that I was born in Houston, Shelby Co. Ohio, on or about the 17th day of January 1858; that I am a ~~Naturalized~~ native and Loyal Citizen of the United States, and about to travel abroad accompanied by my wife Wilhelmine, 18 years

and ~~further, that I am the identical person described in the Certificate of Naturalization herewith presented.~~

Sworn to before me this 19th day of October, 1886
J H Hoesboom
Notary Public.

Wm J Shoemaker

I, C. W. Redeke, do swear that I am acquainted with the above-named William Shoemaker, and with the facts stated by him, and that the same are true to the best of my knowledge and belief.

Sworn to before me this 19th day of October, 1886
J H Hoesboom
Notary Public.

C. W. Redeke

DESCRIPTION OF William Shoemaker

Age, 29 years.
Stature, 5 feet 7 inches, Eng.
Forehead, high
Eyes, gray
Nose, regular
Mouth, medium
Chin, round
Hair, blonde
Complexion, fair
Face, round

wife

I, William Shoemaker, do solemnly swear that I will support, protect, and defend the Constitution and Government of the United States against all enemies, whether domestic or foreign; and that I will bear true faith, allegiance, and loyalty to the same, any ordinance, resolution, or law of any State, Convention, or Legislature to the contrary notwithstanding; and further, that I do this with a full determination, pledge, and purpose, without any mental reservation or evasion whatsoever; and further, that I will well and faithfully perform all the duties which may be required of me by law: So help me God.

Wm J Shoemaker

SWORN to before me this 19th day of October, 1886
J H Hoesboom
Notary Public.

(104) B 2612.

STEAMSHIPS
ALBINGIA
ALLEMANNIA
BOHEMIA
CIMBRIA
FRISIA
GELLERT
HAMMONIA
HERDER

C. B. RICHARD & CO.,

GENERAL PASSENGER AGENTS
OF THE
Hamburg American Packet Company,
No. 61 BROADWAY.

STEAMSHIPS
LESSING
RHENANIA
RUGIA
SILESIA
SUEVIA
VANDALIA
WESTPHALIA
WIELAND.

NEW YORK, Octob 19th 1886

PASSPORT BUREAU.

To the Honorable
The Secretary of State of the U. S.
Washington, D. C.

Sir:

Mr. William Shoemaker
a native and loyal citizen of the United States, whose Proof of Citizenship, Personal Description and Oath of Allegiance we enclose, is about to travel abroad accompanied by his wife Wilhelmina 18 years old
and is desirous of obtaining a Passport, for which we hereby respectfully apply, enclosing Fee of Five Dollars.

Your most obedient servants,

C. B. RICHARD & CO.

Application for Passport.—Native.

W. Reid Gould, Law Blank Publisher and Stationer, 168 Nassau St., N. Y.

No. 8195

Issued Oct. 20, 1886

UNITED STATES OF AMERICA.

STATE OF New York }
COUNTY OF New York } ss.

I, Edward A Wickes — do swear that I was born in the State of New York County of New York on or about the tenth — day of April 1843 that I am a Native and loyal citizen of the United States of America, and am about to travel abroad with my wife, 2 children & servants

Sworn to before me, this 16th day of October, 1886 }

Edward A Wickes

Jno A Killey
Notary Public. N Y Co.

I, George W Forsythe do swear that I am acquainted with the above-named Edward A Wickes and with the facts stated by him and that the same are true to the best of my knowledge and belief.

Sworn to before me, this 16th day of October, 1886 }

George W. Forsyth

Jno A Killey
Notary Public. N Y Co.

Description of Edward A Wickes

Age: 43 — years.	Mouth: Large
Stature: 5 feet, 8½ inches, Eng.	Chin: round
Forehead: medium	Hair: brown
Eyes: blue	Complexion: fair
Nose: small	Face: full

wife ✓

I, Edward A Wickes — do solemnly swear that I will support, protect and defend the Constitution and Government of the United States against all enemies, whether domestic or foreign; and that I will bear true faith, allegiance, and loyalty to the same, any ordinance, resolution or law of any State, Convention or Legislature to the contrary notwithstanding; and further, that I do this with a full determination, pledge and purpose, without any mental reservation or evasion whatsoever; and further, that I will well and faithfully perform all the duties which may be required of me by law.

So help me God.

Sworn to before me this 16th day of October 1886 }

Edward A Wickes

Jno A Killey
Notary Public N Y Co

Five dollars tax, as imposed by law, will be collected, in U. S. currency, with each application.
When husband, wife, minor children and servants expect to travel together, a single passport for the whole will suffice.
For any other person in the party a separate passport will be required.
Address Department of State, Passport Bureau, Washington, D C.

58 Wall St N Y

No. .....

APPLICATION

OF

Edward A Wickes

FOR PASSPORT.

Name & age of children & servants

E. A. Wickes 10.18

New York Oct 19 86

Department of State
"Passport Division"
Washington D.C
Gentn

Mr E. A. Wickes
for whom I made application for Passport has abandoned the intention of having his 2 children & servant accompany himself & wife abroad.
Please send passport for himself & wife (Mary F Wicker) aged 37 yrs. The application already in your hands will cover this

Respt
John A Hillery
58 Wall St NY

New York October 16. 86

Department of State
Passport Bureau
Washington D.C.
Gent^n

Please forward by return mail Passport as per accompanying Application. $5 herewith Enclosed

Respectfully
John A Hillery
56 Wall St NY

8196 / Oct. 20, 1886

DESCRIPTION.

Age, 23 Years.
Stature, 5 feet, 10 in. Eng.
Forehead, high
Eyes, grayish
Nose, regular
Mouth, medium
Chin, round
Hair, dark brown
Complexion, light
Face, full

State of Massachusetts, } ss.
County of Suffolk,

I, Wm. Lawrence Green of Boston in the State of Massachusetts do solemnly swear, that I was born in Boston State of Massachusetts on or about the Seventh day of December A.D. 1862 that I am a native and loyal citizen of the United States, and about to travel abroad

Wm Lawrence Green.

Subscribed and sworn to, at the City of Boston, in the County of Suffolk and State of Massachusetts, this 19 day of October A.D. 1886, before me,

Charles Adams
Notary Public.

State of Massachusetts, } ss.
County of Suffolk,

I, Eugene V. R. Thayer of Boston in the State of Massachusetts, do solemnly swear that I am personally acquainted with the above-named William Lawrence Green and that the foregoing statement by him subscribed is true, to the best of my knowledge and belief.

Eugene V. R. Thayer

Subscribed and sworn to, at the City of Boston, in the County of Suffolk and State of Massachusetts, this 19 day of October A.D. 1886, before me,

Charles Adams
Notary Public.

OFFICE OF

~~CHARLES HALL ADAMS,~~

~~5 COURT, COR. WASHINGTON STREET,~~

Boston, Mass., October 19 1886

Sir:

At the request of William Lawrence Green a citizen of the United States, I herewith forward evidence of his citizenship, and respectfully solicit a Passport from the Department of State.

I also inclose the usual fee of $5.00.

Your obedient Servant,

Chas Hall Adams

To the Honorable

The Secretary of State of the United States,

Washington, D.C.

Please forward the Passport by mail to

~~Chas. Hall Adams,~~

William Lawrence Green ~~5 COURT STREET,~~ ~~Boston, Mass.~~

St James Hotel

New York N.Y.

William Lawrence Green

State of Massachusetts, }
County of Suffolk, } ss.

I, William Lawrence Green do solemnly swear that I will support, protect, and defend the Constitution and Government of the United States against all enemies, whether domestic or foreign; and that I will bear true faith, allegiance, and loyalty to the same, any ordinance, resolution, or law of any State, Convention or Legislature to the contrary notwithstanding; and further, that I do this with a full determination, pledge, and purpose, without any mental reservation or evasion whatsoever; and further, that I will well and faithfully perform all the duties which may be required of me by law.

So help me God.

Sworn to before me this nineteenth day of October 1886 } Wm Lawrence Green.

Chas Hall Adams
Notary Public.

William Lawrence Green

State of Massachusetts, }
County of Suffolk, } ss.

I, William Lawrence Green do solemnly swear that I will support, protect, and defend the Constitution and Government of the United States against all enemies, whether domestic or foreign; and that I will bear true faith, allegiance, and loyalty to the same, any ordinance, resolution, or law of any State, Convention or Legislature to the contrary notwithstanding; and further, that I do this with a full determination, pledge, and purpose, without any mental reservation or evasion whatsoever; and further, that I will well and faithfully perform all the duties which may be required of me by law.

So help me God.

Sworn to before me this nineteenth day of October 1886 } Wm Lawrence Green.

Chas Hall Adams
Notary Public.

8197 Oct. 20, 1886

United States of America
State of California
City and County of San Francisco } ss.

I, Benjamin Sachs do solemnly swear that I am born in Altenschonbach Germany on the 26th day of May 1850 that I am a naturalized citizen of the United States of America and about to travel abroad and farther that I am the identical person in the Certificate of Naturalization herewith presented.

Subscribed and sworn to before me this 13th day of October 1886 } Benjamin Sachs.

J. Meninger Notary Public

Description of Benjamin Sachs.

Age 36 years	Mouth, small
Stature 5 feet 4	Chin, oval
Forehead, high	Hair, dark
Eyes, blue	Complexion, dark
Nose, small	Face, long

Circuit Court, Jackson County, Oregon Nov. 17, 1873.

I, Benjamin Sachs do solemnly swear that I will support, protect and defend the Constitution and Government of the United States against all enemies, whether Domestic or foreign and that I will bear true

faith allegiance and loyalty to the same, any ordinance resolution or law of any state or legislature to the contrary not-withstanding, and farther that I do this with full determination pledge and purpose without any mental reservation or evasion whatsoever, and farther that I will well and truly perform all the duties which may be required of me by law. So help me God.

Subscribed and sworn to before me this 13th day of October 1886 }

J. Meinin Jr
Notary Public

Benjamin Sachs

Please forward Passport to the following address
Benjamin Sachs
Care of Stiefel Sachs & Co
No 18 Walker Street
New York City
N.Y.

[Form for Native Citizen.]

No. 8198 Issued Oct. 20, 1886,

UNITED STATES OF AMERICA.

State of Iowa }
County of Scott } ss.

I, Mrs B. C. Ragland, do swear that I was born in the State of Alabama, Russell Co., on or about the 6 day of November, 1842; that I am a **Native and Loyal Citizen of the United States,** and about to travel abroad to Germany and other countries

Sworn to before me this 16th day of October, 1886

Mrs B. C. Ragland

C. Whitaker
Notary Public
Scott Co Iowa

I, Whit M Grant, do swear that I am acquainted with the above-named Mrs B C Ragland, and with the facts stated by her, and that the same are true to the best of my knowledge and belief.

Sworn to before me this 16 day of Oct, 1886

Whit M Grant

C. Whitaker
Notary Public.
Scott Co Iowa

Description of Mrs B. C. Ragland.

Age, 48 years.
Stature, 5 feet 8 1/2 inches, Eng.
Forehead, broad & high
Eyes, hazel grey
Nose, straight medium
Mouth, medium
Chin, round
Hair, light brown
Complexion, fair
Face, long, rather thin

I, Mrs B. C. Ragland, do solemnly swear that I will support, protect, and defend the Constitution and Government of the United States against all enemies, whether domestic or foreign; and that I will bear true faith, allegiance, and loyalty to the same, any ordinance, resolution, or law of any State, Convention, or Legislature to the contrary notwithstanding; and further, that I do this with a full determination, pledge, and purpose, without any mental reservation or evasion whatsoever; and further, that I will well and faithfully perform all the duties which may be required of me by law: So help me God.

Mrs B. C. Ragland

Sworn to before me this 16th day of October, 1886

C. Whitaker
Notary Public Scott Co Iowa

The above affidavits and oath of allegiance must be attested by a Notary Public or other officer authorized to administer oaths, whose signature must ALWAYS be accompanied by his OFFICIAL SEAL or the CERTIFICATE OF THE COURT as to his official capacity.

When husband, wife, *minor* children, and servants are expected to travel together, a single passport for the whole will suffice.

For any other person in the party a separate passport will be required.

☞ *Address* Department of State, Passport Bureau.

JAMES GRANT. WHIT. M. GRANT.

GRANT & GRANT,

ATTORNEYS AT LAW,

DAVENPORT, IOWA.

Davenport, Iowa, Oct 16 1884

Depart of State
Passport Bureau
Washington D.C.
Gentlemen

Inclosed $5.00 & application for passport for Mrs B C Ragland to Germany &c Please send same to her care Victoria Hotel 5th Ave & 27th Sts N.Y. City where she will be a few days before sailing on 27th

Yours Truly
Grant & Grant

[Form for Native Citizen.]

No. 8199 Issued Oct. 20, 1886

UNITED STATES OF AMERICA.

State of District of Columbia } ss.
County of

I, Emily J. Godfrey, do swear that I was born in the State of New York, on or about the 10th day of May, 1850; that I am a **Native and Loyal Citizen of the United States**, and about to travel abroad accompanied by Ralph T. Godfrey - Son; age seven years

Sworn to before me this 20th day of October, 1886

Emily J. Godfrey

[illegible]
Notary Public.

I, F. A. Johnson, do swear that I am acquainted with the above-named Emily J. Godfrey, and with the facts stated by her, and that the same are true to the best of my knowledge and belief.

Sworn to before me this 20th day of October, 1886

F. A. Johnson

[illegible]
Notary Public.

Description of Emily J Godfrey

Age, 36 years.
Stature, 5 feet 6 inches, Eng.
Forehead, High
Eyes, Gray
Nose, Large.
Mouth, medium
Chin, small
Hair, Brown
Complexion, Fair
Face, Full

I, Emily J. Godfrey, do solemnly swear that I will support, protect, and defend the Constitution and Government of the United States against all enemies, whether domestic or foreign; and that I will bear true faith, allegiance, and loyalty to the same, any ordinance, resolution, or law of any State, Convention, or Legislature to the contrary notwithstanding; and further, that I do this with a full determination, pledge, and purpose, without any mental reservation or evasion whatsoever; and further, that I will well and faithfully perform all the duties which may be required of me by law: So help me God.

Emily J. Godfrey

Sworn to before me this 20th day of October, 1886

[illegible]
Notary Public.

Applicant desires passport sent to following address:

Emily J. Godfrey
700 Fulton St
Brooklyn
New York

Delivered

money order 47013

No. 8200 Issued Oct. 21, 1886

United States of America
State of California } ss.
City & County of San Francisco

I, Jacob Cahen, do swear that I was born in Westphalia, Germany on or about the 8th day of August 1842, that I am a Naturalized and Loyal Citizen of the United States, and about to travel abroad; and further, that I am the Identical Person described in the Certificate of Naturalization herewith presented.

Sworn to before me, this 14th day of October 1886.
Chas. D. Shear
Notary Public.

Jacob Cahen

Description of Jacob Cahen:

Age:	44 years	Mouth:	large
Stature:	5 feet 4 inches	Chin:	round
Forehead:	high	Hair:	black
Eyes:	brown	Complexion:	dark
Nose:	thick	Face:	round

District Court, Fourth Judicial District, San Francisco, Cal., Nov. 6, 1876.

I, Jacob Cahen, do solemnly swear that I will support, protect and defend the Constitution and Government of the United States against all enemies, whether domestic or foreign; and that I will bear true faith, allegiance and loyalty to the same, any ordinance, resolution or law of any State, Convention or Legislature to the contrary notwithstanding: and further, that I do this with a full determination, pledge and purpose, without any mental reservation or evasion whatsoever: and further, that I will well and faithfully perform all the duties which may be required of me by law. So help me God.

Sworn to before me this 14 day of October 1876.
Chas. D. Wheat
Notary Public

Jacob Cahen

EDWARD S. SALOMON,

ATTORNEY AND COUNSELLOR AT LAW,

331 Montgomery St., Rooms 4 and 6.

DEPARTMENT OF STATE. OCT 21 1886 RECEIVED.

San Francisco, October 14th 1886.

To the Hon. the Secretary of State,

Washington, D. C.

Sir:

Enclosed you will please find Naturalization Papers (by certified copy) of Robert Cohen together with his application for a U. S. Passport and the requisite amount, viz: $5.00 by money order. Please forward Passport at once to the above address.

Most respectfully

Edw. S. Salomon per M.

No 8201 Issued Oct. 21, 1886

UNITED STATES OF AMERICA.

STATE OF ILLINOIS, }
COUNTY OF COOK. } SS.
CITY OF CHICAGO. }

I, George S. Bullock, do swear that I was born in the United States, on or about the fourth day of January 1836; that I am a native born and Loyal Citizen of the United States and about to travel abroad

Sworn to before me this 18th day of October, 1886 George S Bullock

Mason Brown Notary Public.

I, Nelson Mason, do swear that I am acquainted with the above-named George S. Bullock, and with the facts stated by him, and that the same are true to the best of my knowledge and belief.

Sworn to before me this 18th day of October, 1886 Nelson Mason

Mason Brown Notary Public.

Description of George S. Bullock

Age, 50 years.
Stature, 5 feet, 9 inches, Eng.
Forehead, Broad
Eyes, Blue
Nose, Straight
Mouth, Clear cut
Chin, Rather small
Hair, Slightly gray
Complexion, Fair
Face, Oval

I, George S Bullock, do solemnly swear that I will support, protect and defend the Constitution and Government of the United States against all enemies, whether domestic or foreign; and that I will bear true faith, allegiance, and loyalty to the same, any ordinance, resolution, or law of any State, Convention, or Legislature to the contrary notwithstanding; and further, that I do this with a full determination, pledge, and purpose, without any mental reservation or evasion whatsoever; and further, that I will well and faithfully perform all the duties which may be required of me by law: So help me God.

George S Bullock

Sworn to before me this 18th day of October, 1886.

Mason Brown Notary Public.

Applicant desires Passport sent to the following address:

George S. Bullock.
Care T. B. Falkenburg,
58 Warren St.,
New York City.

Sail Oct - 23d

[No. 374.] Printed and sold by John C. Clark & Sons, 320 Dock St., Philadelphia.

No. 8202 Issued Oct. 21, 1886

UNITED STATES OF AMERICA.

State of Penna., } ss.:
County of Phila.,

I, Tito Caprile, do swear that I was born in Cuba, on or about the Seventh day of May 1861, that I am a NATURALIZED AND LOYAL CITIZEN OF THE UNITED STATES, and about to travel abroad; and further, that I am the IDENTICAL PERSON described in the CERTIFICATE OF NATURALIZATION herewith presented

Tito Caprile

Sworn to before me, this 20th day of October, 1886

Ellwood Barker
Notary Public.

Description of Tito Caprile,

Age: 25 years.
Stature: 5 feet, 6 inches, Eng.
Forehead: high.
Eyes: Grey
Nose: Roman
Mouth: regular
Chin: Pointed.
Hair: Dark Chestnut
Complexion: Dark
Face: small face Much-marked.

Court of Quarter Sessions, City and County of Philadelphia. Sept. 4. 1884.

I, Tito Caprile, do solemnly swear that I will support, protect, and defend the Constitution and Government of the United States against all enemies, whether domestic or foreign; and that I will bear true faith, allegiance, and loyalty to the same, any ordinance, resolution, or law of any State, Convention, or Legislature to the contrary notwithstanding: and further, that I do this with a full determination, pledge, and purpose, without any mental reservation or evasion whatsoever; and further, that I will well and faithfully perform all the duties which may be required of me by law. So help me God.

Tito Caprile

Sworn to before me, this 20th day of October, 1886

Ellwood Barker
Notary Public.

When husband, wife, *minor* children, and servants expect to travel together, a single passport for the whole will suffice. For any other person in the party a separate passport will be required.

☞ *Address* DEPARTMENT OF STATE, PASSPORT BUREAU.

ELLWOOD BECKER,

Conveyancer, Real Estate and Insurance Agent,

N. W. Corner FOURTH and PINE Streets,

PHILADELPHIA, Oct 20 1886

NOTARY PUBLIC

Hon Thomas F. Bayard.
Secretary of State.
Washington D. C.

Will you please grant a Passport to Titolapile whose Naturalization Papers and Application for Passport you will find enclosed, with the required fee of five dollars, he wishes to leave here on Friday Oct 22 & so please forward Passport to me tomorrow or he will not be delayed.

Very Respectfully Yours
Ellwood Becker,

Check 56374

[FORM FOR NATURALIZED CITIZEN.]

No. 8203 Issued Oct. 21, 1886

UNITED STATES OF AMERICA.

Old Passport, 157714, March 16. 1880,

State of .....
County of ..... } ss:

I, ..., *do swear that I was born in* ....., *on or about the* ..... *day of* .....; *that I am a* **NATURALIZED AND LOYAL CITIZEN OF THE UNITED STATES,** *and about to travel abroad; and further, that I am the* **Identical Person** *described in the Certificate of Naturalization herewith presented* .....

Sworn to before me this ..... *day of* ....., 188 .

.....

Notary Public.

Description of Alexander Ewing

Age: 73 years.	*Mouth:* medium
Stature: 5 feet, 11½ inches, Eng.	*Chin:* pointed
Forehead: high & broad	*Hair:* gray mixed
Eyes: gray	*Complexion:* fair
Nose: regular	*Face:* oval

I, ..., *do solemnly swear that I will support, protect, and defend the Constitution and Government of the United States against all enemies, whether domestic or foreign; and that I will bear true faith, allegiance, and loyalty to the same, any ordinance, resolution, or law of any State, Convention, or Legislature to the contrary notwithstanding; and further, that I do this with a full determination, pledge, and purpose, without any mental reservation or evasion whatsoever; and further, that I will well and faithfully perform all the duties which may be required of me by law. So help me God.*

Sworn to before me this ..... *day of* ....., 188 .

.....

Applicant desires passport sent to following address:

.....

.....

.....

NEW YORK & CUBA MAIL S. S. CO.

NEW YORK
TO
HAVANA
DIRECT.

NEW YORK
TO
NASSAU, N.P.
STGO DE CUBA
&
CIENFUEGOS.

JAMES E WARD & CO.
JOHN TH.
113 WALL ST.

New York Oct 20 1886

N Benedict Esq
Washington

Dear Sir

We hand you passport of Mr Alexander Ewing who desires to have a new one preparatory to his leaving for Cuba by next Str. Also $5 for same

Mr E- has been here since April 1880-

Truly Yours
James E Ward & Co
J. Poey

Otto Heinzen
82 1st Stre

Application for Passport.—Naturalized.

W. Reid Gould, Law Blank Publisher and Stationer, 168 Nassau St., N. Y.

No. 8204

Issued Oct. 21, 1886

UNITED STATES OF AMERICA.

STATE OF New York
City & COUNTY OF New York } ss.

I, Adolph Kappes do sweat that I was born in Miltenberg, Germany on or about the 28th day of Octb 1855 that I am a NATURALIZED AND LOYAL CITIZEN OF THE UNITED STATES, and about to travel abroad; and further, that I am the **Identical Person** described in the **Certificate of Naturalization**, herewith presented and issued by the Superior Court of the City-County of San Francisco California, and dated Oct 7th 1886

Sworn to before me, this 20 day of October 1886

Adolph Kappes

Otto Heinzman
82 first Sta.
Notary Public.

Superior Court
City & County of
San Francisco
Cal. Oct. 7, 1886.

Description of Adolph Kappes

Age: 31 years.	Mouth: small
Stature: 5 feet, 9 1/2 inches, Eng.	Chin: round
Forehead: round	Hair: Redish
Eyes: grey	Complexion: fair
Nose: normal	Face: round

I, Adolph Kappes do solemnly swear that I will support, protect and defend the Constitution and Government of the United States against all enemies, whether domestic or foreign; and that I will bear true faith, allegiance, and loyalty to the same, any ordinance, resolution or law of any State, Convention or Legislature to the contrary notwithstanding; and further, that I do this with a full determination, pledge and purpose, without any mental reservation or evasion whatsoever; and further, that I will well and faithfully perform all the duties which may be required of me by law.

So help me God.

Sworn to before me this 20 day of October 1886

Adolph Kappes

Otto Heinzman
Notary Public

Five dollars tax, as imposed by law, will be required, in U. S. currency, with each application.
When husband, wife, *minor* children and servants expect to travel together, a single passport for the whole will suffice.
For any other person in the party a separate passport will be required.
Address Department of State, Passport Bureau, Washington, D. C.

OTTO HEINZMAN,
NOTARY PUBLIC,
(Oeffentlicher Notar.)
No. 82 FIRST STREET.

New York, October 20th 1886

Department of State
Passport Bureau in Washington D.C.

Gentl.

I beg to enclose application for Passport of Adolph Kappes also certificate of Naturalization and Five Dollars tax as imposed by Law

Have the Kindness to send Passport to my office

Respectfully
Otto Heinzman
Notary Public

2 Enclosures
and $5.

[FORM FOR NATURALIZED CITIZEN.]

No. 8205 Issued Oct. 21, 1886

UNITED STATES OF AMERICA.

Old Passport
12857
Sept. 11, 1884

State of ..... } ss:
County of .....

I, ..., do swear that I was born in ....., on or about the ..... day of .....; that I am a NATURALIZED AND LOYAL CITIZEN OF THE UNITED STATES, and about to travel abroad; and further, that I am the **Identical Person** described in the Certificate of Naturalization herewith presented .....

Sworn to before me this ..... day of ....., 188 .

.....

Notary Public.

Description of Samuel J. Tolon

Age: 29 years.
Stature: 5 feet, 11 inches, Eng.
Forehead: med.
Eyes: dk bl.
Nose: prom.
Mouth: med.
Chin: lng.
Hair: lt.
Complexion: fr.
Face: o.

I, ..., do solemnly swear that I will support, protect, and defend the Constitution and Government of the United States against all enemies, whether domestic or foreign; and that I will bear true faith, allegiance, and loyalty to the same, any ordinance, resolution, or law of any State, Convention, or Legislature to the contrary notwithstanding; and further, that I do this with a full determination, pledge, and purpose, without any mental reservation or evasion whatsoever; and further, that I will well and faithfully perform all the duties which may be required of me by law. So help me God.

Sworn to before me this ..... day of ....., 188 .

.....

Applicant desires passport sent to following address:

.....

.....

.....

SAM'L T. MELVILL,
112 FRONT STREET.

Cable Address: "IKNOT."

New York, Oct 20th 186.

Thomas F. Bayard, Esq.
Secretary of State
Washington, D.C.

Dear Sir:

Enclosed please find a Five dollars note for renewal of passport No. 12857, issued to me on the 11th day of September of 1884. Am now 28 years of age.

I remain, Dear Sir,
Respectfully Yours,

J. C. Tolon.

To Saml T. Melvill
#112 Front St.

[FORM FOR NATURALIZED CITIZEN.]

No. 8206 Issued Oct. 21, 1886

UNITED STATES OF AMERICA.

State of .....
County of ..... } ss

Old passport, 3141, Sept. 19, 1877.

I, ..., do swear that I was born in ....., on or about the ..... day of .....; that I am a NATURALIZED AND LOYAL CITIZEN OF THE UNITED STATES, and about to travel abroad; and further, that I am the **Identical Person** described in the Certificate of Naturalization herewith presented .....

Sworn to before me this ..... day of ....., 188 .

.....

Notary Public.

Description of Maurice Seligman

Age: 32 years.
Stature: 5 feet, 9 inches, Eng.
Forehead: high
Eyes: brown
Nose: medium
Mouth: large
Chin: with full beard
Hair: black and thin
Complexion: fair
Face: oval

I, ..., do solemnly swear that I will support, protect, and defend the Constitution and Government of the United States against all enemies, whether domestic or foreign; and that I will bear true faith, allegiance, and loyalty to the same, any ordinance, resolution, or law of any State, Convention, or Legislature to the contrary notwithstanding; and further, that I do this with a full determination, pledge, and purpose, without any mental reservation or evasion whatsoever; and further, that I will well and faithfully perform all the duties which may be required of me by law. So help me God.

Sworn to before me this ..... day of ....., 188 .

.....

Applicant desires passport sent to following address:

.....

.....

.....

State of New York
City & County of NY } ss

This is to certify that I, William Finer a Public Notary in and for the City and County of New York, residing in the City of New York, by Letter Patent under the Great Seal of the said State, duly commissioned and sworn, am personally acquainted with Maurice Seligmann and know him to be a citizen of the United States of America at present residing in the City of New York, State of New York

In Testimony Whereof I have hereunto set my hand and affixed my Notarial seal of Office this Twentieth Day of October in the year One thousand eight hundred and eighty six

William Finer
Notary Public
NY County

No 62.

H. P. GOLDSCHMIDT & CO.,
P. O. Box 2491.

CABLE ADDRESS,
GOLMIT, NEWYORK.

New York, October 20th 1886

Dear Sirs:

I respectfully request you to renew Passport No. 3141 issued September 19th 1877 in the name of Maurice Seligmann.

Enclosed herewith you will please find the necessary fee of five dollars, and certificate stating that the applicant is at present a citizen of the United States residing in the City of New York.

By sending the passport to my address you will greatly oblige

Yours very truly
William Miner
P.O. Box 2491
NY City

To the
Department of State
Passport Bureau

No 8207 (1) Issued Oct. 21, 1886

UNITED STATES OF AMERICA.

STATE OF ILLINOIS, COUNTY OF COOK, CITY OF CHICAGO. } SS.

I, Maximilian H Mayer, do swear that I was born in the Kingdom of Bavaria, on or about the fourth day of December 1844; that I am a Naturalized and Loyal Citizen of the United States and about to travel abroad and that I am the son of Jacob Mayer the identical person described in the Certificate of Naturalization herein presented; and was a minor at the time of his naturalization

Sworn to before me this Nineteenth day of October, 1886. Maximilian H Mayer

Philip A Hoyne Notary Public.

I, Swain Nelson, do swear that I am acquainted with the above-named Maximilian H Mayer, and with the facts stated by him, and that the same are true to the best of my knowledge and belief.

Sworn to before me this Nineteenth day of October, 1886. Swain Nelson

Philip A Hoyne Notary Public.

Description of Maximilian H Mayer

Age, 44 years.
Stature, 5 feet, 6½ inches, Eng.
Forehead, Medium
Eyes, Hazel
Nose, Regular
Mouth, Medium
Chin, Round
Hair, Dark
Complexion, Brunette
Face, Oval

U. S. Circuit Court, Eastern District of Pennsylvania
Oct. 11, 1859.
"Jacob Mayer,"

I, Maximilian H Mayer, do solemnly swear that I will support, protect and defend the Constitution and Government of the United States against all enemies, whether domestic or foreign; and that I will bear true faith, allegiance, and loyalty to the same, any ordinance, resolution, or law of any State, Convention, or Legislature to the contrary notwithstanding; and further, that I do this with a full determination, pledge, and purpose, without any mental reservation or evasion whatsoever; and further, that I will well and faithfully perform all the duties which may be required of me by law: So help me God.

Maximilian H Mayer

Sworn to before me this 19th day of October, 1886.

Philip A Hoyne Notary Public.

Applicant desires Passport sent to the following address:

M H Mayer
179 Madison St
Chicago Ill

8208 / Oct. 21, 1886.

United States of America.

STATE OF New York }
COUNTY OF New York } ss:

I, Adolph Bowsky do swear that I was born in Prussia on or about the 4th day of May 1834 that I am a NATURALIZED AND LOYAL CITIZEN OF THE UNITED STATES, and about to travel abroad; and further, that I am the IDENTICAL PERSON described in the CERTIFICATE OF NATURALIZATION, herewith presented

Sworn to before me, this 20th *day of* October 1886

Adolph Bowsky

Edson C. Marshall
Notary Public N.Y. Co

U. S. District Court, Southern District of New York, Oct. 26, 1876.

Description of Adolph Bowsky

Age: 52 years.
Stature: 5 feet, 7 inches, Eng.
Forehead: High
Eyes: dark brown
Nose: Large
Mouth: Medium
Chin: Round
Hair: dark Brown
Complexion: dark
Face: Round

I, Adolph Bowsky do solemnly swear that I will support, protect and defend the Constitution and Government of the United States against all enemies, whether domestic or foreign; and that I will bear true faith, allegiance and loyalty to the same, any ordinance, resolution or law of any State, Convention or Legislature to the contrary notwithstanding; and further, that I do this with a full determination, pledge and purpose, without any mental reservation or evasion whatsoever; and further, that I will well and faithfully perform all the duties which may be required of me by law.

So help me God.

Sworn to before me, this 20th *day of* October 1886

Adolph Bowsky

Edson C. Marshall
Notary Public N.Y. Co

Return passport to
E. C. MARSHALL,
UNITED STATES PASSPORT AGENT,
U. S. Court and Post Office Building,
Room 82. NEW YORK CITY.

1

Application for Passport.—Native. | W. Reid Gould, Law Blank Publisher and Stationer, 168 Nassau St., N. Y.

No. 8209 | Issued Oct. 21, 1886,

UNITED STATES OF AMERICA.

STATE OF New York }
COUNTY OF New York } ss.

I, Anna B. Blydenburgh do swear that I was born in the State of New York County of Kings on or about the 17th day of February 1850 that I am a Native and loyal citizen of the United States of America, and am about to travel abroad

Sworn to before me, this 20th day of October 1886 } Anna B. Blydenburgh,

Edwin F. Corey
Notary Public.

I, John B. Blydenburgh do swear that I am acquainted with the above-named Anna B. Blydenburgh and with the facts stated by her and that the same are true to the best of my knowledge and belief.

Sworn to before me, this 20th day of October 1886 } J. B. Blydenburgh

Edwin F. Corey
Notary Public.

Description of Anna B Blydenburgh

Age: 36 years.		Mouth: medium	
Stature: 5 feet, 7 inches, Eng.		Chin: do	
Forehead: medium		Hair: brown	
Eyes: blue		Complexion: fair	
Nose: small		Face: thin	

I, Anna B. Blydenburgh do solemnly swear that I will support, protect and defend the Constitution and Government of the United States against all enemies, whether domestic or foreign; and that I will bear true faith, allegiance, and loyalty to the same, any ordinance, resolution or law of any State, Convention or Legislature to the contrary notwithstanding; and further, that I do this with a full determination, pledge and purpose, without any mental reservation or evasion whatsoever; and further, that I will well and faithfully perform all the duties which may be required of me by law.

So help me God.

Sworn to before me this 20th day of October 1886 } Anna B. Blydenburgh

Edwin F. Corey
Notary Public

$5.00 enclosed Please return passport to

Five dollars tax, as imposed by law, will be required, in U. S. currency, with each application.
When husband, wife, *minor* children and servants expect to travel together, a single passport for the whole will suffice.
For any other person in the party a separate passport will be required.
Address Department of State, Passport Bureau, Washington, D. C.

No. .....

APPLICATION

OF

Anna B. Blyklenburgh

FOR PASSPORT.

UNITED STATES OF AMERICA

8210 / Oct. 22, 1886,

United States of America.

STATE OF NEW YORK, } ss.

By this Public Instrument be it known

to all whom the same doth or may in anywise concern that

I HENRY BISCHOFF JR. *a Public Notary, in and for the State of New York, by Letters Patent, under the Great Seal of the said State duly commissioned and sworn, dwelling in the City of New York,*

Do hereby Certify, *That the person named in the annexed papers appeared before me, and being duly sworn according to law, each subscribed the declaration made by him respectively, which I deem sufficient proof of the citizenship of* John Franke *who subscribed the annexed affidavit. And I Certify the annexed description of his person to be correct.*

In Testimony whereof, *I have subscribed my name, and caused my Notarial Seal of Office to be hereunto affixed, the* 21st *day of* October *in the year of our Lord one thousand eight hundred and eighty* six.

Henry Bischoff Jr.
Notary Public, N. Y. City and Co.

STATE OF NEW YORK, } ss.
City & County of New York.

John Franke *of* 349 East 70th Street, in the City ~~County and State of New York~~
Being sworn, says that *he* is a naturalized citizen of the United States of America, that *he* is 22 years of age, that *he* was naturalized in the State of New York on or about October 21st A.D. 1886 and that *he* is the identical person named in the certificate of naturalization herewith presented; that *he* was born in Fähr, Hanover, Germany on or about 16th of December A.D. 1864; that the following is a description of deponent's person:

DESCRIPTION OF

Stature	five feet six inches	Chin	round
Forehead	high	Hair	dark brown
Eyes	blue	Complexion	florid
Nose	ordinary	Face	round
Mouth	ordinary		

Sworn before me, this 21st *day of* October *1886*

Henry Bischoff Jr.
Notary Public, N. Y. City and County.

John Franke

STATE OF NEW YORK, } ss.
City & County of New York.

being sworn, says, that he is a citizen of the United States of America, that the said in the above affidavit named is to him personally known, and that the above affidavit of the said is true to the best of the knowledge and belief of this deponent.

Sworn to before me, this day of *188*

Notary Public, New York City and Co.

City of New York, Oct. 21, 1886.

Superior Court

STATE OF NEW YORK, }
City & County of New York. } ss.

I John Franke do solemnly swear, that I will support, protect and defend the Constitution and Government of the United States against all enemies, whether domestic or foreign, and that I will bear true faith, allegiance and loyalty to the same, any ordinance, resolution or Legislature to the contrary notwithstanding: and further, that I do this with a full determination, pledge and purpose, without any mental reservation or evasion, whatsoever: and further, that I will well and faithfully perform all the duties, which may be required of me by law. So help me God!

Sworn to, and subscribed before me
this 21st *day of* October *1886*

Henry Bischoff Jr
Notary Public, N. Y. City and County.

John Franke

Please direct Passport
TO
BISCHOFF'S BANKING HOUSE,
Staats-Zeitung Building,
NEW YORK CITY.

8211 / Oct. 22, 1886,

United States of America.

STATE OF NEW YORK, } ss.

By this Public Instrument be it known

to all whom the same doth or may in anywise concern that

I HENRY BISCHOFF JR. *a Public Notary, in and for the State of New York, by Letters Patent, under the Great Seal of the said State duly commissioned and sworn, dwelling in the City of New York,*

Do hereby Certify, *That the person named in the annexed papers appeared before me, and being duly sworn according to law, each subscribed the declaration made by him respectively, which I deem sufficient proof of the citizenship of* Louis Wollenweber *who subscribed the annexed affidavit. And I Certify the annexed description of his person to be correct.*

In Testimony whereof, *I have subscribed my name, and caused my Notarial Seal of Office to be hereunto affixed, the* 21st *day of* October *in the year of our Lord one thousand eight hundred and eighty* six.

Henry Bischoff Jr
Notary Public, N. Y. City and Co.

STATE OF NEW YORK, } ss.
City & County of New York.

Louis Wollenweber *of* Rockaway Beach, Queens County and State of New York

Being sworn, says that *he* is a naturalized citizen of the United States of America, that *he* is 49 years of age, that *he* was naturalized in the State of New York on or about October 7th A.D. 1878 and that *he* is the identical person named in the certificate of naturalization herewith presented; that *he* was born in Hanover, Germany on or about 16th day of December 1837; that the following is a description of deponent's person:

DESCRIPTION OF

Stature	5 feet 5 1/4 inches	Chin	round
Forehead	high	Hair	blond
Eyes	dark brown	Complexion	fair
Nose	ordinary	Face	oval
Mouth	ordinary		

Sworn before me, this 21st *day of* October *1886*

Henry Bischoff Jr
Notary Public, N. Y. City and County.

Louis Wollenweber

Court of Common Pleas, City of New York, Oct. 7, 1

STATE OF NEW YORK, } ss.
City & County of New York.

being sworn, says, that he is a citizen of the United States of America, that the said in the above affidavit named is to him personally known, and that the above affidavit of the said is true to the best of the knowledge and belief of this deponent.

Sworn to before me, this day of 188

Notary Public, New York City and Co.

STATE OF NEW YORK,
City & County of New York. } *ss.*

I Louis Wollenweber do solemnly swear, that I will support, protect and defend the Constitution and Government of the United States against all enemies, whether domestic or foreign, and that I will bear true faith, allegiance and loyalty to the same, any ordinance, resolution or Legislature to the contrary notwithstanding: and further, that I do this with a full determination, pledge and purpose, without any mental reservation or evasion, whatsoever: and further, that I will well and faithfully perform all the duties, which may be required of me by law. So help me God!

Sworn to, and subscribed before me
this 21st *day of* October *1886*

Henry Bischoff Jr
Notary Public, N. Y. City and County.

Louis Wollenweber

Please direct Passport
TO
BISCHOFF'S BANKING HOUSE,
Staats-Zeitung Building,
NEW YORK CITY.

Draft, 67654

[FORM FOR NATURALIZED CITIZEN.]

No. 8212 Issued Oct. 22 1886

UNITED STATES OF AMERICA.

Old Passport
3202
Sept. 14, 1881

State of ..... }
County of ..... } ss:

I, ..., do swear that I was born in ....., on or about the ..... day of .....; that I am a NATURALIZED AND LOYAL CITIZEN OF THE UNITED STATES, and about to travel abroad; and further, that I am the **Identical Person** described in the Certificate of Naturalization herewith presented .....

Born Apr. 11. 1845

Sworn to before me this ..... day of ....., 188 .

.....
Notary Public.

Description of Henry Schroeder

Age: 41 years.
Stature: 6 feet, 1 inches, Eng.
Forehead: medium
Eyes: gray
Nose: large
Mouth: medium
Chin: beard
Hair: blonde
Complexion: fair
Face: full

I, ..., do solemnly swear that I will support, protect, and defend the Constitution and Government of the United States against all enemies, whether domestic or foreign; and that I will bear true faith, allegiance, and loyalty to the same, any ordinance, resolution, or law of any State, Convention, or Legislature to the contrary notwithstanding; and further, that I do this with a full determination, pledge, and purpose, without any mental reservation or evasion whatsoever; and further, that I will well and faithfully perform all the duties which may be required of me by law. So help me God.

Sworn to before me this ..... day of ....., 188 .

.....

Applicant desires passport sent to following address:

.....

Louisville, Ky. October 20. 1881

Department of State, Passport Division
Washington D. C.

Enclosing $5. I respectfully beg to issue a new passport for me and forward the same to my address.

My old passport bears the number 6202 and is dated September 14. 1881.

The description of my person at present is the same as in the old passport except age being now 41 years.

I am
very respectfully
Henry Schroder
1012 East Main st

Application for Passport.—Native.

/

W. Reid Gould, Law Blank Publisher and Stationer, 168 Nassau St., N. Y.

No. 1213

Issued Oct 22, 1886

UNITED STATES OF AMERICA.

STATE OF New York
COUNTY OF New York } ss.

I, Roland D. Armstrong do swear that I was born in the State of Connecticut County of New Haven on or about the 7th day of September 1848 that I am a Native and loyal citizen of the United States of America, and am about to travel abroad

Sworn to before me, this 21st day of October 1886 } Roland D. Armstrong

Geo Bellew
Notary Public.

I, James Bliss Combs do swear that I am acquainted with the above-named Roland D. Armstrong and with the facts stated by him and that the same are true to the best of my knowledge and belief.

Sworn to before me, this 21st day of October 1886 } James Bliss Combs

Geo Bellew
Notary Public.

Description of Roland D. Armstrong

Age:	38 years.	Mouth:	Small
Stature:	5 feet, 6 inches, Eng.	Chin:	Full
Forehead:	High	Hair:	Dark Brown
Eyes:	Hazel	Complexion:	Fair
Nose:	Straight	Face:	Full

I, Roland D Armstrong do solemnly swear that I will support, protect and defend the Constitution and Government of the United States against all enemies, whether domestic or foreign; and that I will bear true faith, allegiance, and loyalty to the same, any ordinance, resolution or law of any State, Convention or Legislature to the contrary notwithstanding; and further, that I do this with a full determination, pledge and purpose, without any mental reservation or evasion whatsoever; and further, that I will well and faithfully perform all the duties which may be required of me by law.

So help me God.

Sworn to before me this 21st day of October 1886 } Roland D. Armstrong

Geo Bellew Notary Public

Five dollars tax, as imposed by law, will be required, in U. S. currency, with each application.
When husband, wife, *minor* children and servants expect to travel together, a single passport for the whole will suffice.
For any other person in the party a separate passport will be required.
Address Department of State, Passport Bureau, Washington, D. C.

Custom House, New York City,

Collector's Office, October 21, 1886

Sir

I respectfully ask for a passport for Roland D. Armstrong a Citizen of the United States as per Affidavit and description herewith enclosed

Very Respectfully
Your Obt. Servant
Geo Hillier

Hon.
Thomas F. Bayard
Secretary of State

[Form for Native Citizen.]

No. 8214 Issued Oct. 22, 1886

UNITED STATES OF AMERICA.

State of Vermont } ss.
County of Chittenden

I, Henry LeGrand Cannon, do swear that I was born in the City of New York, on or about the Eighteenth day of November 1857; that I am a **Native and Loyal Citizen of the United States,** and about to travel abroad

Sworn to before me this 20th day of October, 1886

Henry LeGrand Cannon

Geo. W. Wales
Notary Public.

I, LeGrand B. Cannon, do swear that I am acquainted with the above-named Henry LeGrand Cannon, and with the facts stated by him; and that the same are true to the best of my knowledge and belief.

Sworn to before me this 20th day of October, 1886

LeGrand B. Cannon

Geo. W. Wales,
Notary Public.

Description of Henry Le Grand Cannon

Age, 29 years.
Stature, 5 feet 10 inches, Eng.
Forehead, Medium
Eyes, Blue
Nose, Regular
Mouth, Medium
Chin, Long
Hair, Dark brown
Complexion, Fair
Face, ~~Smooth~~.

I, Henry Le Grand Cannon, do solemnly swear that I will support, protect, and defend the Constitution and Government of the United States against all enemies, whether domestic or foreign; and that I will bear true faith, allegiance, and loyalty to the same, any ordinance, resolution, or law of any State, Convention, or Legislature to the contrary notwithstanding; and further, that I do this with a full determination, pledge, and purpose, without any mental reservation or evasion whatsoever; and further, that I will well and faithfully perform all the duties which may be required of me by law: So help me God.

Henry Le Grand Cannon

Sworn to before me this 20th day of October, 1886.

Geo. W. Wales, Notary Public

Applicant desires passport sent to following address:

Henry Le Grand Cannon
Burlington,
Vermont.

[FORM 1 FOR NATIVE CITIZEN.]

No. 8215 Issued Oct. 22. 1886

UNITED STATES OF AMERICA.

State of Ohio } ss.
County of Summit

I, Emily B. Conger, do swear that I was born in the State of Ohio, on or about the 7th day of May 1843; that I am a **Native and Loyal Citizen of the United States,** and about to travel abroad

Sworn to before me this 2d day of October, 1886

Emily B. Conger

U. L. Marvin
Notary Public.

I, F. M. Atterholt, do swear that I am acquainted with the above-named Emily B. Conger, and with the facts stated by her, and that the same are true to the best of my knowledge and belief.

Sworn to before me this 2d day of October, 1886

F. M. Atterholt

U. L. Marvin
Notary Public.

DESCRIPTION OF Emily B. Conger

Age, 43 years.
Stature, 5 feet 6 inches, Eng.
Forehead, High
Eyes, Gray
Nose, Roman
Mouth, Medium
Chin, Medium
Hair, Light, slightly gray
Complexion, Light
Face, rather long

I, Emily B. Conger, do solemnly swear that I will support, protect, and defend the Constitution and Government of the United States against all enemies, whether domestic or foreign; and that I will bear true faith, allegiance, and loyalty to the same, any ordinance, resolution, or law of any State, Convention, or Legislature to the contrary notwithstanding; and further, that I do this with a full determination, pledge, and purpose, without any mental reservation or evasion whatsoever; and further, that I will well and faithfully perform all the duties which may be required of me by law: So help me God.

Emily B Conger

SWORN to before me this 2d day of October, 1886.

U. L. Marvin Notary Public

Applicant desires passport sent to following address:

Col. A. L. Conger
Akron
Ohio

No 8216 money order 63928 Oct. 22. 1886.

~~J. D. CLEVELAND,~~
~~ATTORNEY AND NOTARY,~~
~~21 Public Square, Cleveland, O.~~

UNITED STATES OF AMERICA.

State of Ohio
County of Cuyahoga } ss.

I, Edward L. Behn do swear that I was born in the City of Buffalo N.Y. , on or about the 17th day of January 1866, that I am a naturborn and Loyal Citizen of the United States, and about to travel abroad

Sworn to before me this 20th day of October, 1886

Edward L. Behn.

W. G. Cleveland
Notary Public.

I, John Reil , do swear that I am acquainted with the above-named Edward L. Behn , and with the facts stated by him , and that the same are true to the best of my knowledge and belief.

Sworn to before me, this 20th day of October, 1886

John Reil

W. G. Cleveland
Notary Public.

Description of Edward L. Behn

Age, 20 years.
Stature, 5 feet, 7½ inches, Eng.
Forehead, high
Eyes, blue
Nose, straight
Mouth, medium
Chin, round
Hair, brown
Complexion, light
Face, oval

I, Edward L. Behn, do solemnly swear that I will support, protect and defend the Constitution and Government of the United States against all enemies, whether domestic or foreign; and that I will bear true faith, allegiance and loyalty to the same, any ordinance, resolution, or law of any State, Convention or Legislature to the contrary notwithstanding; and further, that I do this with a full determination, pledge and purpose, without any mental reservation or evasion whatsoever; and further, that I will well and faithfully perform all the duties which may be required of me by law: So help me God.

Edward L. Behn

Sworn to before me, this 20th day October, 1886.

W. G. Cleveland
Notary Public.

Application for Passport
for Edward L. Behn -
to be mailed to
J. F. Behn
Sinclair House
New York City.

Enclosed P. O. order 10.00

If this business can be hurried any it would greatly oblige the applicants & the Prospect Machine & Engine Co. of Cleveland, as the men sail on Saturday Oct. 23rd - W. G. C.

8217 money order 63928 Oct. 22, 1886

~~J. D. CLEVELAND,~~
~~ATTORNEY AND NOTARY,~~
~~21 Public Square, Cleveland, O.~~

UNITED STATES OF AMERICA.

State of Ohio }
County of Cuyahoga } ss.

I, John Reil do swear that I was born in the City of Buffalo N.Y., on or about the 3rd day of November 1874 that I am a Naturbom and Loyal Citizen of the United States, and about to travel abroad

Sworn to before me this 20th day of October, 1886.

John Reil

W. G. Cleveland
Notary Public.

I, Edward L. Behn, do swear that I am acquainted with the above-named John Reil, and with the facts stated by him, and that the same are true to the best of my knowledge and belief.

Sworn to before me, this 20th day of October, 1886

Edward L. Behn.

W. G. Cleveland
Notary Public.

Description of John Reil

Age, 32 years.	Mouth, medium
Stature, 5 feet, 4½ inches, Eng.	Chin, sharp
Forehead, high	Hair, black
Eyes, gray	Complexion, dark
Nose, straight	Face, oval

I, John Reil, do solemnly swear that I will support, protect and defend the Constitution and Government of the United States against all enemies, whether domestic or foreign; and that I will bear true faith, allegiance and loyalty to the same, any ordinance, resolution, or law of any State, Convention or Legislature to the contrary notwithstanding; and further, that I do this with a full determination, pledge and purpose, without any mental reservation or evasion whatsoever; and further, that I will well and faithfully perform all the duties which may be required of me by law: So help me God.

John Reil

Sworn to before me, this 20th day October, 1886.

W. G. Cleveland
Notary Public.

Application for Passport
for John Reil -

to be mailed to

J. F. Bohn -
Sinclair House
Newyork City -

Enclosed P.O. order 10.00

Please hurry this if possible
as the applicant sails on
Saturday Oct. 23.

W.G.C.

money order 64914

[FORM FOR NATURALIZED CITIZEN.]

No. 8218 Issued Oct. 22, 1886

UNITED STATES OF AMERICA.

Old Passport
888
April 26, 1869

State of ..... } ss:
County of .....

I, ..., do swear that I was born in ....., on or about the ..... day of .....; that I am a NATURALIZED AND LOYAL CITIZEN OF THE UNITED STATES, and about to travel abroad; and further, that I am the **Identical Person** described in the Certificate of Naturalization herewith presented .....

Born Jan 6, 1831

Sworn to before me this ..... day of ....., 188 .

.....
Notary Public.

Description of Arthur Bott

Age: 55 years.
Stature: 5 feet, 7 inches, Eng.
Forehead: high
Eyes: blue
Nose: aquiline
Mouth: small
Chin: round
Hair: .....
Complexion: light
Face: full

I, ..., do solemnly swear that I will support, protect, and defend the Constitution and Government of the United States against all enemies, whether domestic or foreign; and that I will bear true faith, allegiance, and loyalty to the same, any ordinance, resolution, or law of any State, Convention, or Legislature to the contrary notwithstanding; and further, that I do this with a full determination, pledge, and purpose, without any mental reservation or evasion whatsoever; and further, that I will well and faithfully perform all the duties which may be required of me by law. So help me God.

Sworn to before me this ..... day of ....., 188 .

.....

Applicant desires passport sent to following address:

.....

THE PEARSALL CARD CO.
—(LIMITED)—
Photographic Mounts.
447 W. 26 St.

New York, October 20 1886.

State Department
Washington. D. C.

Gentlemen
Will you be kind enough to forward at once to
Warner Pott
51 Bedlman St
New York City
a passport for myself. I enclose my naturalization papers with the customary fee.
By complying with my request at once you will greatly oblige
Yours respectfully
Arthur Pott

8219, money order 9085 Oct. 22. 1886,

W. F. ALDRICH, PRESIDENT. JAMES L McCONAUGHY, SEC. & TREAS.

OFFICE OF
MONTEVALLO COAL & TRANSPORTATION COMPANY.
FREIGHT, EXPRESS & TELEGRAPH.

OFFICES AT MONTEVALLO, ALA.

In reply to yours *inst.*

Aldrich, Ala. Oct 19 1886

Department of State.
Passport Division —

Gentlemen

Enclosed I hand you M. O. for $5.00 payable to Disbursing Clerk of the Dept of State. — to pay fee for a passport — I hold a passport No 6996. May 17 - 1878 —

Discription — age 33 —
now stature 5.' 8½"
Forehead — medium
Eyes. — gray
Nose. — medium
mouth — large
Chin — rather long
hair — dark brown
Complexion — dark
Face — oval —

(William F. Aldrich.)

I was in '78 a Jr. but since my father's death I have left it off —

I am
Yours Respy
W. F. Aldrich —

W. F. ALDRICH, PRESIDENT. JAMES L. McCONAUGHY, SEC. & TREAS.

OFFICE OF
MONTEVALLO COAL & TRANSPORTATION COMPANY.
FREIGHT, EXPRESS & TELEGRAPH.

OFFICES AT MONTEVALLO, ALA.

In reply to yours *inst.*

Aldrich, Ala. Oct 19 1886

We the undersigned hereby certify that we are personally acquainted with W. F. Aldrich the Postmaster at Aldrich Ala. that he is now here, and that he is the same person as was known as W. F. Aldrich Jr in 1878. and that he holds a passport No 6996 — and the description in said passport agrees with his present appearance except we class his complexion as dark. (in the old one it was light) we have known him for over ten years —

Saml. B. Holbrook: Asst. P.M. Aldrich Ala
J. L. McConaughy Secy. M. C & T. Co. " "

FORM FOR NATIVE CITIZEN.]

No. 8220 / Issued Oct. 22, 1886

UNITED STATES OF AMERICA.

State of New York } ss.
County of New York }

Recd. from Desp. Agt. Oct. 25, 1886

I, Sarah J. Adgate, do swear that I was born in the State of Vermont, on or about the 13th day of February 1860; that I am a **Native and Loyal Citizen of the United States**, and about to travel abroad

Sworn to before me this 22d day of Oct, 1886 × Sarah J Adgate

E. J. Post
Notary Public. (107)

I, Byron A. Simmons, do swear that I am acquainted with the above-named Sarah J. Adgate, and with the facts stated by her, and that the same are true to the best of my knowledge and belief.

Sworn to before me this 22nd day of Oct, 1886 Byron A Simmons

E. J. Post
Notary Public. (107)
N.Y. County

DESCRIPTION OF Miss Sarah J. Adgate

Age, 26 years.
Stature, 5 feet 3 inches, Eng.
Forehead, ordinary
Eyes, blue
Nose, regular
Mouth, medium
Chin, sharp
Hair, light
Complexion, fair
Face, regular

I, Sarah J. Adgate, do solemnly swear that I will support, protect, and defend the Constitution and Government of the United States against all enemies, whether domestic or foreign; and that I will bear true faith, allegiance, and loyalty to the same, any ordinance, resolution, or law of any State, Convention, or Legislature to the contrary notwithstanding; and further, that I do this with a full determination, pledge, and purpose, without any mental reservation or evasion whatsoever; and further, that I will well and faithfully perform all the duties which may be required of me by law: So help me God.

× Sarah J. Adgate

SWORN to before me this 22nd day of Oct, 1886

E. J. Post (107)
N.Y. County

Applicant desires passport sent to following address:

United States Despatch Agency

for the

Department of State, War and Navy Departments.

Room 151 Post Office Building, New York, U.S.A.

ADDRESS TELEGRAMS,
Care Transportation Dep't, Post Office.

CABLE ADDRESS,
Usda Newyork.

Oct 23d 1886

Mr. N. Benedict

Passport Clerk, Dep't of State

Washington, D.C.

Sir: Enclosed please find forward papers and fee in the matter of passport telegraphed for yesterday.

Very respectfully

H. House

U.S. Despatch Agent
E.J.P.

8220 Not Paid Oct. 22, 1886.
10 P2 15 + 10

TELEGRAM RECEIVED.

No.

FROM New York
Oct 22d 1886

C. N. Benedict,
Passport Clerk,
Dept of State.

Please forward passport for
Sarah J. Adgate.

Howe,
U. S. Desp Agent.

[Form for Native Citizen.]

No. 8221 Issued Oct. 23. 1886

UNITED STATES OF AMERICA.

State of District of Columbia } 88.
County of Washington }

I, G. A. Croft, do swear that I was born in the State of Tennessee, on or about the 10th day of September 1861; that I am a **Native and Loyal Citizen of the United States,** and about to travel abroad

Sworn to before me this 23d day of October, 1886.

G. A. Croft

Newton Benedict
Passport Clerk ~~Notary Public.~~

I, , do swear that I am acquainted with the above-named , and with the facts stated by , and that the same are true to the best of my knowledge and belief.

Sworn to before me this day of , 18 .

Notary Public.

Description of G. A. Croft

Age,	25 years.	Mouth,	small
Stature,	5 feet 10¼ inches, Eng.	Chin,	dimpled
Forehead,	high	Hair,	dark brown
Eyes,	blue	Complexion,	fair
Nose,	pointed	Face,	oval

I, G. A. Croft, do solemnly swear that I will support, protect, and defend the Constitution and Government of the United States against all enemies, whether domestic or foreign; and that I will bear true faith, allegiance, and loyalty to the same, any ordinance, resolution, or law of any State, Convention, or Legislature to the contrary notwithstanding; and further, that I do this with a full determination, pledge, and purpose, without any mental reservation or evasion whatsoever; and further, that I will well and faithfully perform all the duties which may be required of me by law: So help me God.

G. A. Croft

Sworn to before me this 23d day of October, 1886.

Newton Benedict

Applicant desires passport sent to following address:

United States of America.

Special grant fee

DEPARTMENT OF STATE.

To all to whom these presents shall come Greeting:

The undersigned, Secretary of State of the United States of America, hereby request all whom it may concern to permit Lizzie M Palmer, a CITIZEN of the UNITED STATES, safely and freely to pass, and in case of need to give her all lawful Aid and Protection.

DESCRIPTION.

Years	9
Feet	5
Inches Eng.	6
Forehead	high
Hair	brown
Face	long
Complexion	medium
Nose	"
Eyes	dark brown
Mouth	medium
Chin	oval

Signature of the Bearer.

Given under my hand and the Seal of the Department of State, at the City of Washington, the 22d day of October in the year 1886 and of the Independence of the United States the one hundred and eleventh

T. F. Bayard

No.

[FORM FOR NATIVE CITIZEN.]

No. 8222 Draft 200474 Issued Oct. 23 1886.

UNITED STATES OF AMERICA.

State of Illinois }
County of Sangamon. } ss.

I, John W Black, do swear that I was born in the city of Springfield, on or about the nineteenth day of May, 1862; that I am a **Native and Loyal Citizen of the United States,** and about to travel abroad

Sworn to before me this 19th day of October, 1886 — John W Black.

Ad. K. Gueiker
Notary Public.

I, Edward Ridgely, do swear that I am acquainted with the above named John W Black, and with the facts stated by him, and that the same are true to the best of my knowledge and belief.

Sworn to before me this 19th day of October, 1886 — Edw'd Ridgely

Ad. K. Gueiker
Notary Public.

DESCRIPTION OF Jno W Black

Age, 24 years.	Mouth, full full lips
Stature, 5 feet 8 inches, Eng.	Chin, rather pointed
Forehead, high full over frontal bone	Hair, dark, somewhat curley
Eyes, gray, brows neat	Complexion, dark
Nose, straight rather large	Face, full, not round

I, John W Black, do solemnly swear that I will support, protect, and defend the Constitution and Government of the United States against all enemies, whether domestic or foreign; and that I will bear true faith, allegiance, and loyalty to the same, any ordinance, resolution, or law of any State, Convention, or Legislature to the contrary notwithstanding; and further, that I do this with a full determination, pledge, and purpose, without any mental reservation or evasion whatsoever; and further, that I will well and faithfully perform all the duties which may be required of me by law: So help me God.

John W Black.

SWORN to before me this 19th day of October, 1886.

Ad. K. Gueiker
Notary Public

Applicant desires passport sent to following address: Ridgely Nat'l Bank. Springfield Illinois.

1662

N. H. Ridgely, Pres.
Chas. Ridgely, Vice Pres.

J. Taylor Smith, 2d Vice Pres.
William Ridgely, Cashier.

The Ridgely National Bank.

Springfield, Ill. Oct. 20, 1886.

To The Hon. Secretary of State.
Washington D. C.

Sir.

Enclosed please find N.Y. Exch. for Five Dollars ($5.00) to pay for passport, which please issue in name of John W. Black, as per enclosed application

Yours Respy.

Wm Ridgely Cash

If agreeable please forward a few blank applications with the passport

WR

No 8223 / Oct. 23, 1886.

PERSONAL DESCRIPTION of William Liebenow Junior

age 25 years, stature 5 feet 7¼ inches, forehead high

eyes black nose aquiline mouth medium chin round hair light-brown complexion fair face oval

I William Liebenow Junior do solemnly, sincerely, and truly swear, that I am a CITIZEN of the United States, having been born in the Town of Huntington County of Huntington and State of New York

Long Island

So help me God.

Sworn to before me, this 22nd day of October 1886

William Liebenow Jr.

Samuel A. Godwin
NOTARY PUBLIC.

I, William Liebenow Senior of the city of New York do swear that I am acquainted with William Liebenow Junior and have always understood and believe him to be a citizen of the United States, as set forth in the foregoing affidavit.

So help me God.

Sworn to before me, this 22nd day of October 1886

Samuel A. Godwin
NOTARY PUBLIC.

William Liebenow

I, William Liebenow Junior of the city of New York in the State of New York do solemnly swear that I will support, protect and defend the Constitution and Government of the United States, against all enemies, whether domestic or foreign, and that I will bear true faith, allegiance, and loyalty to the same, any ordinance, resolution, or law of any State Convention or Legislature to the contrary notwithstanding; and, further, that I do this with a full determination, pledge, and purpose, without any mental reservation or evasion whatsoever; and, further, that I will well and faithfully perform all the duties which may be required of me by law.

So help me God.

Sworn to before me, this 22nd day of October 1886

William Liebenow Jr.

Samuel A. Godwin
NOTARY PUBLIC.

SAMUEL GODWIN'S SONS.
NOTARIES PUBLIC,
~~30 Wall Street, cor. Pearl,~~ 47 William Street
NEW YORK

New York, October 22nd 1886

Hon. Thomas F. Bayard
Secretary of State,
WASHINGTON, D. C.

Dear Sir:

William Liebenow Junior
a Citizen of the United States, desires a Passport. Please forward the same at your earliest convenience, to our *address,* as above

And Oblige,

Your obedient Servants

James Godwin & Son

United States of America. } STATE OF NEW YORK, ss.

By this Public Instrument, be it Known, to all whom the same doth or may in any wise concern, that I, Samuel A. Godwin a Public Notary in and for the State of New York, by LETTERS PATENT UNDER THE GREAT SEAL OF STATE, duly commissioned and sworn, dwelling in the City of Brooklyn County of Kings

Do hereby Certify, That William Liebenow Jr and William Liebenow Sr.
the persons named in the annexed papers appeared before me, and, being duly sworn according to Law, each subscribed the declaration made by them respectively, which I deem sufficient proof of the citizenship of the said party of the first part, and I certify the annexed description of person to be correct.

IN TESTIMONY WHEREOF, I have subscribed my name and caused my official Notarial Seal to be hereunto affixed, this twenty second day of October in the year of our Lord one thousand eight hundred and ~~seventy~~ eighty six

Samuel A. Godwin
Notary Public for the State of New York.

Money order 9563

[FORM FOR NATIVE CITIZEN.]

No. 8224 Issued Oct. 23, 1886

UNITED STATES OF AMERICA.

State of Pennsylvania
County of Chester } ss.

I, Alice R. Huston, do ~~swear~~ affirm that I was born in the State of Pennsylvania, on or about the eleventh day of June A.D. 1854; that I am a **Native and Loyal Citizen of the United States**, and about to travel abroad in several countries in Europe.

~~Sworn~~ Affirmed to before me this 22 day of October, 1886

Alice R Huston

F. L. Campbell
Notary Public.

I, Charles Huston, do ~~swear~~ affirm that I am acquainted with the above-named Alice R. Huston, and with the facts stated by her, and that the same are true to the best of my knowledge and belief.

~~Sworn~~ Affirmed to before me this 22d day of October, 1886

Chas. Huston

F. L. Campbell
Notary Public.

DESCRIPTION OF Alice R. Huston

Age, 32 years.
Stature, 5 feet 1 inches, Eng.
Forehead, Medium
Eyes, Blue
Nose, medium
Mouth, medium
Chin, Oro
Hair, dark Brown
Complexion, slightly sallow
Face, round

I, Alice R. Huston, do solemnly ~~swear~~ affirm that I will support, protect, and defend the Constitution and Government of the United States against all enemies, whether domestic or foreign; and that I will bear true faith, allegiance, and loyalty to the same, any ordinance, resolution, or law of any State, Convention, or Legislature to the contrary notwithstanding; and further, that I do this with a full determination, pledge, and purpose, without any mental reservation or evasion whatsoever; and further, that I will well and faithfully perform all the duties which may be required of me by law: ~~So help me God.~~

Alice R. Huston

~~Sworn~~ affirmed to before me this 22d day of October, 1886.

Applicant desires passport sent to following address:

Coatesville
Chester Co.
Pa.

CHAS. HUSTON. A. F. HUSTON. C. L. HUSTON.

LUKENS ROLLING MILLS.

FIRST TO MAKE BOILER PLATE IN AMERICA

ESTABLISHED 1810.

BEST FLANGE EXTRA FIRE BOILER IRON

HOMOGENEOUS STEEL PLATE FOR FIRE BOX &c.

CHAS. HUSTON & SONS.

Coatesville, Pa.

10/22/86

Department of State,
Washington, D. C.

Resp.

Enclosed find application for Passport together with ~~check~~ P. O. order for $5. as fee

Please send passport by return mail as my sister expects to leave for Europe early next week

Yours very truly
A. F. Huston.

moneyorder 65051

[Form for Native Citizen.]

No. 8225 Issued Oct. 23 1886

UNITED STATES OF AMERICA.

State of New York }
County of New York } ss.

I, Melville M. Johnston, do swear that I was born in the United States at Middletown Connecticut, on or about the Second day of July 1842; that I am a **Native and Loyal Citizen of the United States**, and about to travel abroad

Sworn to before me this 21st day of October, 1886

Melville M. Johnston

Clark Brooks
Notary Public.
N.Y.Co.

I, Benjamin W. Dunning, do swear that I am acquainted with the above-named Melville M. Johnston, and with the facts stated by him, and that the same are true to the best of my knowledge and belief.

Sworn to before me this 21st day of October, 1886

Benjamin W. Dunning

Clark Brooks
Notary Public.
N.Y.C.

Description of Melville M. Johnston.

Age,	44 years.	Mouth,	Small
Stature,	five feet 7 1/2 inches, Eng.	Chin,	Short
Forehead,	High	Hair,	Light Brown
Eyes,	Blue	Complexion,	Fair - Blond
Nose,	Roman	Face,	Full.

I, Melville M. Johnston, do solemnly swear that I will support, protect, and defend the Constitution and Government of the United States against all enemies, whether domestic or foreign; and that I will bear true faith, allegiance, and loyalty to the same, any ordinance, resolution, or law of any State, Convention, or Legislature to the contrary notwithstanding; and further, that I do this with a full determination, pledge, and purpose, without any mental reservation or evasion whatsoever; and further, that I will well and faithfully perform all the duties which may be required of me by law: So help me God.

Melville M. Johnston,

Sworn to before me this 21st day of October, 1886

Clark Brooks. Notary Public N.Y.C.

Applicant desires passport sent to following address:

Melville M. Johnston
Box 539 Sta. P.O. [illegible]
State

money order 65051

[FORM FOR NATIVE CITIZEN.]

No. 8225 Issued Oct. 23 1886

UNITED STATES OF AMERICA.

State of New York
County of New York } ss.

I, Melville M. Johnston, do swear that I was born in the United States at Middletown Connecticut, on or about the Second day of July 1842; that I am a **Native and Loyal Citizen of the United States,** and about to travel abroad

Sworn to before me this 21st day of October, 1886

Melville M. Johnston

Clark Brooks
Notary Public.
N.Y.C.

I, Benjamin W. Dunning, do swear that I am acquainted with the above-named Melville M. Johnston, and with the facts stated by him, and that the same are true to the best of my knowledge and belief.

Sworn to before me this 21st day of October, 1886

Benjamin W Dunning

Clark Brooks
Notary Public.
N.Y.C.

DESCRIPTION OF Melville M. Johnston.

Age, 44 years.
Stature, five feet 7½ inches, Eng.
Forehead, High
Eyes, Blue
Nose, Roman
Mouth, Small
Chin, Short
Hair, Light Brown
Complexion, Fair - Blond
Face, Full.

I, Melville M. Johnston, do solemnly swear that I will support, protect, and defend the Constitution and Government of the United States against all enemies, whether domestic or foreign; and that I will bear true faith, allegiance, and loyalty to the same, any ordinance, resolution, or law of any State, Convention, or Legislature to the contrary notwithstanding; and further, that I do this with a full determination, pledge, and purpose, without any mental reservation or evasion whatsoever; and further, that I will well and faithfully perform all the duties which may be required of me by law: So help me God.

Melville M. Johnston

SWORN to before me this 21st day of October, 1886

Clark Brooks Notary Public N.Y.C.

Applicant desires passport sent to following address:

Melville M. Johnston
Box 539 Stapleton
Staten Island
New York

Application for Passport.—Naturalized. 1 W. Reid Gould, Law Blank Publisher and Stationer, 168 Nassau St., N. Y.

No. 8226 Issued Oct. 25, 1886

UNITED STATES OF AMERICA.

STATE OF New York }
COUNTY OF " " } ss.

I, Joaquin Perez Cruz — do swear that I was born in Sancti-Spiritus (Cuba) on or about the twenty fourth day of September that I am a NATURALIZED AND LOYAL CITIZEN OF THE UNITED STATES, and about to travel abroad; and further, that I am the **Identical Person** described in the **Certificate of Naturalization**, herewith presented to be accompanied by his wife Josefa Luisa Gallo.

Sworn to before me, this 21st day of October 1886 } Joaquin Perez Cruz

Jno A Killeen
Notary Public.
N.Y. Co.

Superior Court, City of New York, Sept. 10. 1886.

Description of Joaquin Perez Cruz

Age: 38 years.		Mouth: medium	
Stature: 5 feet, 10 inches, Eng.		Chin: receding	
Forehead: full		Hair: black	
Eyes: black		Complexion: dark	
Nose: straight		Face: long.	

I, Joaquin Perez Cruz do solemnly swear that I will support, protect and defend the Constitution and Government of the United States against all enemies, whether domestic or foreign; and that I will bear true faith, allegiance, and loyalty to the same, any ordinance, resolution or law of any State, Convention or Legislature to the contrary notwithstanding; and further, that I do this with a full determination, pledge and purpose, without any mental reservation or evasion whatsoever; and further, that I will well and faithfully perform all the duties which may be required of me by law.

So help me God.

Sworn to before me this 21st day of October 1886 } Joaquin Perez Cruz

Jno A Killeen
Notary Public N.Y. Co.

Five dollars tax, imposed by law, will be required, in U. S. currency, with each application.
When husband, wife, *minor* children and servants expect to travel together, a single passport for the whole will suffice.
For any other person in the party a separate passport will be required.
Address Department of State, Passport Bureau, Washington, D. C.

New York, October 22d/86

DEPARTMENT OF STATE
OCT 23 1886
RECEIVED.

Hon. Secretary of State
Washington
D. C.

Dear Sir: Please find enclosed Five 50/100 Dollars ($5.50/100) for Passport for Joaquin Perez Cruz & Wife, also Certificate of Citizenship and formal Application with description etc.
Please return Certificate with Passport.

Yours Respectfully
Joaquin Perez Cruz.

P. O. Box 3080.

1

[FORM FOR NATURALIZED CITIZEN.]

No. 8227 **Issued** Oct 25, 1886

UNITED STATES OF AMERICA.

State of Indiana
County of St Joseph } ss:

I, Rudolph Coreth, *do swear that I was born in* Austria, *on or about the* 7th *day of* May 1838; *that I am a* **NATURALIZED AND LOYAL CITIZEN OF THE UNITED STATES,** *and about to travel abroad; and further, that I am the* **Identical Person** *described in the Certificate of Naturalization herewith presented*

Sworn to before me this 21st *day of* October, *1886.*

Edwin Nicar
Notary Public.

Rudolph Coreth

District Court County Texas, Oct. 31, 1859.

Description of Rudolph Coreth

Age: 48 *years.*
Stature: 5 *feet,* 10 *inches, Eng.*
Forehead: Medium
Eyes: Brown
Nose: Straight
Mouth: Medium
Chin: Round – full
Hair: Brown
Complexion: Medium Dark
Face: Oval

I, Rudolph Coreth, *do solemnly swear that I will support, protect, and defend the Constitution and Government of the United States against all enemies, whether domestic or foreign; and that I will bear true faith, allegiance, and loyalty to the same, any ordinance, resolution, or law of any State, Convention, or Legislature to the contrary notwithstanding; and further, that I do this with a full determination, pledge, and purpose, without any mental reservation or evasion whatsoever; and further, that I will well and faithfully perform all the duties which may be required of me by law. So help me God.*

Sworn to before me this 21st *day of* October, *1886.*

Edwin Nicar Notary Public.

Rudolph Coreth

Applicant desires passport sent to following address:

Rudolph Coreth
c/o A. Baker & Co
101 & 103 Duane St
New York City.

OLIVER CHILLED PLOW WORKS

South Bend Iron Works
PROPRIETORS.

Chilled and Steel Walking and Riding Plows.

WESTERN BANK NOTE COMPANY CHICAGO

South Bend, Ind. Oct. 21st 1886

Department of State,
Washington D.C.

Gentlemen.—

Herewith find application for passport for Rudolph Coreth accompanied by certificate of naturalization and fee $5.00,

Please issue and forward passport to Rudolph Coreth c/o H Boker & Co - 101-103 Duane St. New York City - so it will reach him early next week and oblige.—

Yours truly
South Bend Iron Works
Nicar

money order 68159

Application for Passport.—Naturalized.

W. Reid Gould, Law Blank Publisher and Stationer, 168 Nassau St., N. Y.

No. 8228 Issued Oct. 25, 1886.

UNITED STATES OF AMERICA.

STATE OF Florida
COUNTY OF Monroe } ss.

I, Blas Fernandez do swear that I was born in Havana " Cuba on or about the fifth day of April 1855 that I am a NATURALIZED AND LOYAL CITIZEN OF THE UNITED STATES, and about to travel abroad; and further, that I am the **Identical Person** described in the Certificate of Naturalization, herewith presented accompanied by his wife and two minor sons —

Sworn to before me, this 20th day of October 1886 } Blas Fernandez

F. C. Pino
Notary Public.

U. S. District Court, Southern District of Florida, Key West, Jan 30, 1877

Description of Blas Fernandez

Age:	31 — years.	Mouth:	natural
Stature:	5 feet, 6 inches, Eng.	Chin:	round
Forehead:	wide	Hair:	dark
Eyes:	hazel	Complexion:	white
Nose:	natural	Face:	short

wife + two minor sons

I, Blas Fernandez do solemnly swear that I will support, protect and defend the Constitution and Government of the United States against all enemies, whether domestic or foreign; and that I will bear true faith, allegiance, and loyalty to the same, any ordinance, resolution or law of any State, Convention or Legislature to the contrary notwithstanding; and further, that I do this with a full determination, pledge and purpose, without any mental reservation or evasion whatsoever; and further, that I will well and faithfully perform all the duties which may be required of me by law.

So help me God.

Sworn to before me this 20th day of October 1886 } Blas Fernandez

F. C. Pino

by law, will be required, in U. S. currency, with each application.
hildren and servants expect to travel together, a single passport for the whole will suffice.
rty a separate passport will be required.
Passport Bureau, Washington, D C.

F. C. FEIS
N. TAYLOR PUBLIC, KEY WEST, FLA.

Key West. F. Oct. 20. 1886

Hon T. F. Bayard
Secretary of State
Washington D. C.

Sir, I have the honor to inclose herewith Blas Fernandez application for a passport to travel abroad in company of his wife Clemencia 25 years old, and his two minor sons Blas 5 years of age, and Amparo 3 years —

Please forward the same to the address of your obt. servant

F. C. Feis

Key West. Fla. Oct. 20. 1886

Hon T. F. Bayard
Secretary of State
Washington D.C.

Sir, I have the honor to inclose herewith Blas Fernandez application for a passport to travel abroad in company of his wife Clemencia 25 years old, and his two minor sons, Blas 5 years of age, and Amparo 3 years —

Please forward the same to the address of your obt. servt.

F. C. [illegible]

8228 Oct. 25—

Returned Nov. 15

N. Y. [illegible] Nov. 10th 1886

Hon. T. F. Bayard
Secretary of State
Washington:

I have the honor to enclose herewith Blas Fernandez passport in which please add "accompanied by his wife, and two minor sons"

In my application dated Oct. the 20th I made reference to the parties —

Please forward the same to the address of your obt. servt.

T. C. Tino

money order 58054

[FORM FOR NATIVE CITIZEN.]

No. 8229 Issued Oct. 25, 1886

UNITED STATES OF AMERICA.

State of Missouri
City ~~County~~ of St Louis

I, A. E. Ewing, do swear that I was born in the State of Georgia, on or about the 26th day of April 1855; that I am a **Native and Loyal Citizen of the United States,** and about to travel abroad: Europe

Sworn to before me this 23d day of October, 1886

A. E. Ewing

Gist Blair
Notary Public.

I, G. I. Jones, do swear that I am acquainted with the above-named A. E. Ewing, and with the facts stated by him, and that the same are true to the best of my knowledge and belief.

Sworn to before me this 23rd day of October, 1886

G. I. Jones

Gist Blair
Notary Public.

DESCRIPTION OF A. E. Ewing

Age, 31 years.		Mouth, medium	
Stature, 5 feet 8 inches, Eng.		Chin, prominent	
Forehead, medium receding		Hair, Dark chestnut brown	
Eyes, grey		Complexion, blond	
Nose, aquiline		Face, medium	

I, A. E. Ewing, do solemnly swear that I will support, protect, and defend the Constitution and Government of the United States against all enemies, whether domestic or foreign; and that I will bear true faith, allegiance, and loyalty to the same, any ordinance, resolution, or law of any State, Convention, or Legislature to the contrary notwithstanding; and further, that I do this with a full determination, pledge, and purpose, without any mental reservation or evasion whatsoever; and further, that I will well and faithfully perform all the duties which may be required of me by law: So help me God.

A. E. Ewing

SWORN to before me this 23rd day of October, 1886

Gist Blair
Notary Public

Applicant desires passport sent to following address:

A. E. Ewing
Jersey City
N. Jersey

No

St

Co

State of New York, } ss:
ONEIDA COUNTY CLERK'S OFFICE.

I, M. Jesse Brayton, Clerk of said County, and of the Supreme and County Courts therein, the same being Courts of Records, DO HEREBY CERTIFY, That Wm E Harler whose name is subscribed to the Certificate to the proof or acknowledgement of the annexed instrument, and thereon written, was, at the time of taking such proof or acknowledgment, a NOTARY PUBLIC, for said County, dwelling in said County, and sworn and duly authorized to take the same. And further, that I am well acquainted with his handwriting, and verily believe that the signature to the Certificate of said proof or acknowledgment is genuine. And further, that said instrument is executed and acknowleged according to the Laws of the State of New York.

IN TESTIMONY WHEREOF, I have hereunto set my hand and affixed the seal of said County and Courts, at the City of Utica, this 22 day of Oct 188C.

M Jesse Brayton Clerk.

New York

Money order 94922

[Form for Native Citizen.]

No. 6230 Issued Oct. 25, 1886

UNITED STATES OF AMERICA.

State of New York } ss.
County of Oneida }

I, George Falk of Utica New York, do swear that I was born in the City of Utica Oneida County N.Y., on or about the fifteenth day of May 1861; that I am a **Native and Loyal Citizen of the United States,** and about to travel abroad and visit Cuba Bermuda Islands South America & Europe

Sworn to before me this 22nd day of October, 1886.

Geo Falk

Wm E Butler

Notary Public. Utica Oneida Co N.Y.

I, Esaias T. Foy of Utica N.Y., do swear that I am acquainted with the above-named George Falk of Utica N.Y. and with the facts stated by him in above affidavit, and that the same are true to the best of my knowledge and belief.

Sworn to before me this 22nd day of October, 1886.

Esaias T. Foy

Wm E Butler

Notary Public. Utica Oneida Co N.Y.

Description of George Falk.

Age, 25 years.
Stature, five feet 9 1/2 inches, Eng.
Forehead, high
Eyes, brown
Nose, straight
Mouth, medium
Chin, short.
Hair, black
Complexion, dark
Face, medium

I, George Falk of Utica N.Y., do solemnly swear that I will support, protect, and defend the Constitution and Government of the United States against all enemies, whether domestic or foreign; and that I will bear true faith, allegiance, and loyalty to the same, any ordinance, resolution, or law of any State, Convention, or Legislature to the contrary notwithstanding; and further, that I do this with a full determination, pledge, and purpose, without any mental reservation or evasion whatsoever; and further, that I will well and faithfully perform all the duties which may be required of me by law: So help me God.

Geo. Falk

Sworn to before me this 22nd day of October, 1886.

Wm E Butler Notary Public Utica Oneida Co N.Y.

Applicant desires passport sent to following address:

George Falk
Care Continental Hotel
New York City.

LAW OFFICE OF
WILLIAM E. HARTER,
117 Genesee Street, 32 Comstock Building,
Fifth Floor via Elevator.

Utica, N. Y., October 23rd 1886

Department of State.
Washington D.C.
Gentlemen
Enclosed find applications for Passports in two cases.
Also please find Post office money order for $10.00 fees for same.
Please mail Passports to George Falk Care Continental Hotel New York City immediately. Very Respectfully Yours.

Geo. Falk

P.S.
I desire to sail on Wednesday next October 27th 1886.
Please forward Passports to place desired before I leave on Steamer.
Yours very Respectfully.

Geo. Falk

State of New York, } ss:
ONEIDA COUNTY CLERK'S OFFICE.

I, M. Jesse Brayton, Clerk of said County, and of the Supreme and County Courts therein, the same being Courts of Records, DO HEREBY CERTIFY, That Wm E Harler whose name is subscribed to the Certificate to the proof or acknowledgement of the annexed instrument, and thereon written, was, at the time of taking such proof or acknowledgment, a NOTARY PUBLIC, for said County, dwelling in said County, and sworn and duly authorized to take the same. And further, that I am well acquainted with his handwriting, and verily believe that the signature to the Certificate of said proof or acknowledgment is genuine. And further, that said instrument is executed and acknowleged according to the Laws of the State of New York.

IN TESTIMONY WHEREOF, I have hereunto set my hand and affixed the seal of said County and Courts, at the City of Utica, this 22 day of Oct 1886

M J Brayton Clerk.

money order 94923

[Form for Native Citizen.]

No. 8231 Issued Oct. 25, 1886

UNITED STATES OF AMERICA.

State of New York }
County of Oneida } ss.

I, Frederick L. Lagerwall of Taylors Falls Minnesota do swear that I was born in the village of Taylors Falls Chisago County State of Minnesota on or about the 12th day of June 1859; that I am a **Native and Loyal Citizen of the United States,** and about to travel abroad and visit Cuba, Bermuda Islands, South America and Europe.

Sworn to before me this 22nd day of October, 1886.

Frederick L. Lagerwall

Wm E. Bratter
Notary Public. Utica Oneida Co. N.Y.

I, George Falk of the city of Utica New York do swear that I am acquainted with the above-named Frederick L. Lagerwall, and with the facts stated by him in above affidavit and that the same are true to the best of my knowledge and belief.

Sworn to before me this 22nd day of October, 1886.

Geo. Falk

Wm E. Bratter
Notary Public.
Utica Oneida Co. N.Y.

Description of Frederick L. Lagerwall

Age, 27 years.
Stature, 5 feet 11 3/4 inches, Eng.
Forehead, high
Eyes, Gray
Nose, Straight
Mouth, medium
Chin, medium
Hair, brown
Complexion, light
Face, long

I, Frederick L. Lagerwall, do solemnly swear that I will support, protect, and defend the Constitution and Government of the United States against all enemies, whether domestic or foreign; and that I will bear true faith, allegiance, and loyalty to the same, any ordinance, resolution, or law of any State, Convention, or Legislature to the contrary notwithstanding; and further, that I do this with a full determination, pledge, and purpose, without any mental reservation or evasion whatsoever; and further, that I will well and faithfully perform all the duties which may be required of me by law: So help me God.

Frederick L. Lagerwall

Sworn to before me this 22nd day of October, 1886.

Wm E. Bratter Notary Public
Utica N.Y.

Applicant desires passport sent to following address:

George Falk
Care Continental Hotel
New York City.

money order 23737

[FORM FOR NATURALIZED CITIZEN.]

No. 8232 Issued Oct. 25, 1886

UNITED STATES OF AMERICA.

State of .....
County of ..... } ss:

I, ..., *do swear that I was born in* ....., *on or about the* ..... *day of* .....; *that I am a* **NATURALIZED AND LOYAL CITIZEN OF THE UNITED STATES,** *and about to travel abroad; and further, that I am the* **Identical Person** *described in the Certificate of Naturalization herewith presented* .....

Sworn to before me this ..... *day of* ....., 188 .

.....

.....
Notary Public.

Description of Wladislaw Jonakowski

Age: 42 *years.*	*Mouth:* small
Stature: 5 *feet,* 8 1/4 *inches, Eng.*	*Chin:* round
Forehead: high & broad	*Hair:* brown & gray
Eyes: blue	*Complexion:* light
Nose: straight	*Face:* round

I, ..., *do solemnly swear that I will support, protect, and defend the Constitution and Government of the United States against all enemies, whether domestic or foreign; and that I will bear true faith, allegiance, and loyalty to the same, any ordinance, resolution, or law of any State, Convention, or Legislature to the contrary notwithstanding; and further, that I do this with a full determination, pledge, and purpose, without any mental reservation or evasion whatsoever; and further, that I will well and faithfully perform all the duties which may be required of me by law. So help me God.*

Sworn to before me this ..... *day of* ....., 188 .

.....

Applicant desires passport sent to following address:

.....

.....

.....

5

Jonakowski

Webster Mass. October 21st 1886.

This is to certify that Wlodyslaw Jonakowski is a Naturalized Citizen, a resident and voter in the Town of Webster, County of Worcester and State of Massachusetts.

Attest

Edwd. P. Carter
Town Clerk
of Webster

CHARLES B. KENDRICK,
Counsellor-at-Law.

References, FIRST NATIONAL BANK OF WEBSTER.

ROOMS,
13 & 14 Shumway's Block.

Webster, Mass. Oct 22 1886

Department of State,
Washington. D.C.

Gentlemen:-

Enclosed I forward you five (5) Dollars in payment for a passport to be issued to Wladyslaw Jwakowski. The old passport was forwarded to your Department about nine month ago, and was issued I think in 1883. If additional evidence is required as to his being a resident of the United States notify us at once of the fact. Address any communication to me.

Yours very Respectfully
Charles B Kendrick

CHARLES B. KENDRICK,
Counsellor-at-Law.

ROOMS,
13 & 14 Shumway's Block.

References, FIRST NATIONAL BANK OF WEBSTER.

Webster, Mass. Sept 27 1886

Hon T. F. Bayard,
Secy of State,
Washington, D.C.

Dear Sir:-

Enclosed I hand you a passport issued in 1883 to one Jonaknoski. The passport has never been used. The said Jonaknoski is now desirous of visiting Europe. If the enclosed passport is good and will afford him protection it is all he desires, but if it is not he desires a new one. Should a new one be necessary, his age is now 42. He is slightly bald and his hair and whiskers

CHARLES B. KENDRICK,
Counsellor-at-Law.

ROOMS,
13 & 14 Shumway's Block.

References, FIRST NATIONAL BANK OF WEBSTER.

Webster, Mass. 2 188

are streaked with gray. Any cost for new passport I will pay upon application. I am

Very truly yours

Charles B Kendrick

V

[FORM FOR NATURALIZED CITIZEN.]

No. 8233 Issued Oct. 25 1886

UNITED STATES OF AMERICA.

State of Texas
County of Webb } ss:

I, Ramon Llerena, do swear that I was born in City of Colima, Capital of Colima, Mexico on or about the Nineteenth day of March 1827; that I am a NATURALIZED AND LOYAL CITIZEN OF THE UNITED STATES, and about to travel abroad; and further, that I am the **Identical Person** described in the Certificate of Naturalization herewith presented

Sworn to before me this 19th day of October, 1886.

Ramon Llerena

S. T. Foster
Notary Public.
Webb Co. Texas

Webb County Court, Texas, Nov. 21, 1885.

Description of Ramon Llerena

Age: 59 years.
Stature: 5 feet, 8 inches, Eng.
Forehead: Broad & low
Eyes: Gray
Nose: Large
Mouth: Medium
Chin: Not prominent
Hair: Black with somewhat gray whiskers
Complexion: White Mexican color
Face: Intelligent

I, Ramon Llerena, do solemnly swear that I will support, protect, and defend the Constitution and Government of the United States against all enemies, whether domestic or foreign; and that I will bear true faith, allegiance, and loyalty to the same, any ordinance, resolution, or law of any State, Convention, or Legislature to the contrary notwithstanding; and further, that I do this with a full determination, pledge, and purpose, without any mental reservation or evasion whatsoever; and further, that I will well and faithfully perform all the duties which may be required of me by law. So help me God.

Sworn to before me this 19th day of October, 1886.

Ramon Llerena

S. T. Foster Notary Public
Webb Co. Texas

Applicant desires passport sent to following address:

S. T. Foster
Laredo, Webb Co.
Texas

Laredo Texas Oct 19th 1886

Hon Thos F Bayard
Secretary of State
Washington D. C.

Sir
I herein return you the application of Ramon Llerena for a Pass port, duly signed and Sworn to, as directed. Please mail the Pass port to me at this place, as soon as circumstances will permit & oblige

I am respectfully yours
J. T. Foster

DEPARTMENT OF STATE.
OCT 13 1886
RECEIVED.

Laredo Texas
October 8th 1886

Hon. Thomas F Bayard
Secretary of State for the U.S.
Washington D.C

Sir

I hand you herein the naturalization of Ramon Llerena, and make this application to you for a "Pass Porte"

I also enclose Five dollars in US Currency to pay the fee.

Please send the Pass porte as soon as circumstances will permit, and if it is permissible return the enclosures also.

I am very respectfully
S. T. Foster
Attorney at Law
for Ramon Llerena

1 Enclosure
1 $5 bill

Application for Passport.—Naturalized. W. Reid Gould, Law Blank Publisher and Stationer, 168 Nassau St., N. Y.

No. 6234 Issued Oct. 25, 1886

UNITED STATES OF AMERICA.

STATE OF New York
City & COUNTY OF New York } ss.

I, Alberto Lacayo do swear that I was born in Nicaragua, Central America on or about the 27th day of February 1857 that I am a NATURALIZED AND LOYAL CITIZEN OF THE UNITED STATES, and about to travel abroad; and further, that I am the **Identical Person** described in the Certificate of Naturalization, herewith presented & the identical person making application for Passport

Sworn to before me, this 23d day of October 1886 } Alberto Lacayo

Gilbert K. Hawes.
Notary Public. N.Y. Co.

Superior Court, City of New York Sept. 27, 1878.

Description of Alberto Lacayo

Age: 29 years.
Stature: 5 feet, 8 inches, Eng.
Forehead: Medium
Eyes: dark brown
Nose: regular
Mouth: medium
Chin: round
Hair: black
Complexion: dark
Face: oval

I, Alberto Lacayo do solemnly swear that I will support, protect and defend the Constitution and Government of the United States against all enemies, whether domestic or foreign; and that I will bear true faith, allegiance, and loyalty to the same, any ordinance, resolution or law of any State, Convention or Legislature to the contrary notwithstanding; and further, that I do this with a full determination, pledge and purpose, without any mental reservation or evasion whatsoever; and further, that

STATE OF NEW YORK,
City and County of New York, } ss.

I, JAMES A. FLACK, Clerk of the City and County of New York, and also Clerk of the Supreme Court for the said City and County, the same being a Court of Record, DO HEREBY CERTIFY, That Gilbert K. Hawes

before whom the annexed deposition was taken, was, at the time of taking the same a Notary Public of New York, dwelling in said City and County, duly appointed and sworn, and authorized to administer oaths to be used in any Court in said State, and for general purposes; that I am well acquainted with the hand-writing of said Notary, and that his signature thereto is genuine, as I verily believe.

IN TESTIMONY WHEREOF, I have hereunto set my hand and affixed the seal of the said Court and County, the day of 188

James A. Flack
Clerk.

Asst Clerk N.Y. Superior Court N.Y. City

no affts,

R. Llerena
10,, 13

Application for Passport.—Naturalized.

W. Reid Gould, Law Blank Publisher and Stationer, 168 Nassau St., N. Y.

No. 8234

Issued Oct. 25, 1886

UNITED STATES OF AMERICA.

STATE OF New York } ss.
COUNTY OF New York } ss.

City

I, Alberto Lacayo do swear that I was born in Nicaragua, Central America on or about the 27th day of February 1857 that I am a NATURALIZED AND LOYAL CITIZEN OF THE UNITED STATES, and about to travel abroad; and further, that I am the **Identical Person** described in the Certificate of Naturalization, herewith presented & the identical person making application for Passport

Sworn to before me, this 23d day of October 1886

Alberto Lacayo

Gilbert K. Davies.
Notary Public. N.Y. Co.

City

Superior Court, City of New York
Sept. 27, 1878.

Description of Alberto Lacayo

Age:	29 years.	Mouth:	medium
Stature:	5 feet, 8 inches, Eng.	Chin:	round
Forehead:	medium	Hair:	black
Eyes:	dark brown	Complexion:	dark
Nose:	regular	Face:	oval

I, Alberto Lacayo do solemnly swear that I will support, protect and defend the Constitution and Government of the United States against all enemies, whether domestic or foreign; and that I will bear true faith, allegiance, and loyalty to the same, any ordinance, resolution or law of any State, Convention or Legislature to the contrary notwithstanding; and further, that I do this with a full determination, pledge and purpose, without any mental reservation or evasion whatsoever; and further, that I will well and faithfully perform all the duties which may be required of me by law.

So help me God.

Sworn to before me this 23d day of October 1886

Alberto Lacayo

Gilbert K. Davies
Notary Public, N.Y. Co.

Five dollars tax, as imposed by law, will be required, in U. S. currency, with each application.
When husband, wife, *minor* children and servants expect to travel together, a single passport for the whole will suffice.
For any other person in the party a separate passport will be required.
Address Department of State, Passport Bureau, Washington, D. C.

Passport Clerk,
Please send passport to me as soon as convenient & oblige
Geo. W. Russell
Ass't Clerk N.Y. Superior Court N.Y. City

Enclose Nat. Certf & $5.00

Application for Passport.—Naturalized.

W. Reid Gould, Law Blank Publisher and Stationer, 168 Nassau St., N. Y.

No. 5234

Issued Oct. 25, 1886

UNITED STATES OF AMERICA.

STATE OF New York }
City & COUNTY OF New York } ss.

I, Alberto Lacayo do swear that I was born in Nicaragua, Central America on or about the 27th day of February 1857 that I am a NATURALIZED AND LOYAL CITIZEN OF THE UNITED STATES, and about to travel abroad; and further, that I am the **Identical Person** described in the Certificate of Naturalization, herewith presented & the identical person making application for Passport

Sworn to before me, this 23d day of October 1886

Gilbert R. Hawes.
Notary Public. N.Y. Co.

Alberto Lacayo

Superior Court, City of New York
Sept. 27 1875.

Description of Alberto Lacayo

Age: 29 years.	Mouth: medium
Stature: 5 feet, 8 inches, Eng.	Chin: round
Forehead: medium	Hair: black
Eyes: dark brown	Complexion: dark
Nose: regular	Face: oval

I, Alberto Lacayo do solemnly swear that I will support, protect and defend the Constitution and Government of the United States against all enemies, whether domestic or foreign; and that I will bear true faith, allegiance, and loyalty to the same, any ordinance, resolution or law of any State, Convention or Legislature to the contrary notwithstanding; and further, that I do this with a full determination, pledge and purpose, without any mental reservation or evasion whatsoever; and further, that

STATE OF NEW YORK,
City and County of New York, } ss.

I, JAMES A. FLACK, Clerk of the City and County of New York, and also Clerk of the Supreme Court for the said City and County, the same being a Court of Record, DO HEREBY CERTIFY, That Gilbert R. Hawes

before whom the annexed deposition was taken, was, at the time of taking the same a Notary Public of New York, dwelling in said City and County, duly appointed and sworn, and authorized to administer oaths to be used in any Court in said State, and for general purposes; that I am well acquainted with the hand-writing of said Notary, and that his signature thereto is genuine, as I verily believe.

IN TESTIMONY WHEREOF, I have hereunto set my hand and affixed the seal of the said Court and County, the 23 **day of** Oct. **188**6.

James A. Flack
Clerk.

Asst Clerk N.Y. Superior Court N.Y. City

V

[FORM FOR NATURALIZED CITIZEN.]

No. 8235 Issued Oct 25, 1886

UNITED STATES OF AMERICA.

State of New York
County of New York } ss:

I, Albert C. Meisel, do swear that I was born in Lichtenberg, Germany, on or about the 27th day of Dec. 1842; that I am a NATURALIZED AND LOYAL CITIZEN OF THE UNITED STATES, and about to travel abroad; and further, that I am the **Identical Person** described in the Certificate of Naturalization herewith presented

Sworn to before me this 23rd day of October, 1886.

Albert C. Meisel

G. W. Haviland
Notary Public (201), Notary Public.
City and County of
(22 Park Place), New York.

"Albert Meisel" Court of Common Pleas City & County of New York, Nov. 8, 1865.

Description of Albert Meisel

Age: 44 years.		Mouth: small	see old passport
Stature: 6 feet, ___ inches, Eng.		Chin: pointed	
Forehead: high		Hair: light	
Eyes: gray		Complexion: fair	
Nose: straight		Face: oval	

I, Albert C. Meisel, do solemnly swear that I will support, protect, and defend the Constitution and Government of the United States against all enemies, whether domestic or foreign; and that I will bear true faith, allegiance, and loyalty to the same, any ordinance, resolution, or law of any State, Convention, or Legislature to the contrary notwithstanding; and further, that I do this with a full determination, pledge, and purpose, without any mental reservation or evasion whatsoever; and further, that I will well and faithfully perform all the duties which may be required of me by law. So help me God.

Sworn to before me this 23rd day of October, 1886.

Albert C. Meisel

G. W. Haviland
Notary Public (201),
City and County of
(22 Park Place), New York.

Applicant desires passport sent to following address:

Albert C. Meisel
P. O. Box 1481.
New York City.

C. F. A. HINRICHS.
29 to 33 Park Place,
P. O. BOX 1481.
Telephone Call, Murray 12.

New York, Oct. 20 1886

To the Hon. Secretary of State.
Washington D.C.

Sir,
I enclose Passport which be kind enough to have renewed and also beg to hand you $5.00 Cash for usual fee. —

Yours Respt.

Albert C. Meisel
P. O. Box 1481.
New York City.

3

Ackd 10 21

A. C. Meisel

check 97

Application for Passport.—Native.

W. Reid Gould, Law Blank Publisher and Stationer, 168 Nassau St., N. Y.

No. 8236

Issued Oct. 25, 1886

UNITED STATES OF AMERICA.

STATE OF New York
COUNTY OF New York } ss.

I, Catherine Quick do swear that I was born in the State of New York County of New York on or about the 20th day of June 1862 that I am a Native and loyal citizen of the United States of America, and am about to travel abroad

Sworn to before me, this 23rd day of October 1886

Catherine Quick

[signature], Notary Public. N.Y. Co.
No. 48.

I, Margaret Volcke do swear that I am acquainted with the above-named Catherine Quick and with the facts stated by he and that the same are true to the best of my knowledge and belief.

Sworn to before me, this 23rd day of October 1886

Margaret Volcke.

[signature] Notary Public. N.Y. Co.
No. 48

Description of Catherine Quick

Age: 24 years.
Stature: 5 feet, 4 inches, Eng.
Forehead: medium
Eyes: Gray
Nose: Straight
Mouth: medium
Chin: Oval
Hair: dark brown
Complexion: fair
Face: Oval

I, Catherine Quick do solemnly swear that I will support, protect and defend the Constitution and Government of the United States against all enemies, whether domestic or foreign; and that I will bear true faith, allegiance, and loyalty to the same, any ordinance, resolution or law of any State, Convention or Legislature to the contrary notwithstanding; and further, that I do this with a full determination, pledge and purpose, without any mental reservation or evasion whatsoever; and further, that I will well and faithfully perform all the duties which may be required of me by law.

So help me God.

Sworn to before me this 23rd day of October 1886

Catherine Quick

[signature], Notary Public N.Y. Co.
No. 48.

Five dollars tax, as imposed by law, will be required, in U. S. currency, with each application.
When husband, wife, *minor* children and servants expect to travel together, a single passport for the whole will suffice.
For any other person in the party a separate passport will be required.
Address Department of State, Passport Bureau, Washington, D C.

No. .....

APPLICATION

OF

Catherine Quick

FOR PASSPORT.

JAS. W. HAYWARD. ADOLF F. W. TYDEMAN.

HAYWARD & TYDEMAN,

Average Adjusters and Insurance Brokers,

AGENTS FOR UNDERWRITERS IN CHINA, AMSTERDAM, ROTTERDAM AND JAVA.

Also for Companies in London, Bombay, Australia and New Zealand.

CABLE, "HAYWARD."

No. 68 WALL STREET.

New York, 23rd Oct. 1886.

Department of State
Passport Bureau
Washington D.C.

Gentlemen

Herewith please find Applications of Catherine Quick and of Margaret Wolcke for Passports, also one Certified Cheque for Ten Dollars ($10.)

Please enclose the Passports to our address.

Yours faithfully
Hayward & Tydeman

Application for Passport.—Native. Check 97

W. Reid Gould, Law Blank Publisher and Stationer, 168 Nassau St., N. Y.

No. 8237

Issued Oct. 25, 1886

UNITED STATES OF AMERICA.

STATE OF New York }
COUNTY OF New York } ss.

I, Margaret Volcke do swear that I was born in the State of New York County of New York on or about the 24th day of April 1865 that I am a Native and loyal citizen of the United States of America, and am about to travel abroad

Sworn to before me, this 23rd day of October 1886 } Margaret Volcke

[illegible]
No. 48. Notary Public. N.Y. Co.

I, Catherine Quick do swear that I am acquainted with the above-named Margaret Volcke and with the facts stated by her and that the same are true to the best of my knowledge and belief.

Sworn to before me, this 23rd day of October 1886 } Catherine Quick

[illegible]
No. 48. Notary Public. N.Y. Co.

Description of Margaret Volcke

Age: 21 years.	Mouth: Medium
Stature: 5 feet, 1 inches, Eng.	Chin: Do.
Forehead: Medium	Hair: Fair
Eyes: Blue	Complexion: Do.
Nose: Straight	Face: Oval

I, Margaret Volcke — do solemnly swear that I will support, protect and defend the Constitution and Government of the United States against all enemies, whether domestic or foreign; and that I will bear true faith, allegiance, and loyalty to the same, any ordinance, resolution or law of any State, Convention or Legislature to the contrary notwithstanding; and further, that I do this with a full determination, pledge and purpose, without any mental reservation or evasion whatsoever; and further, that I will well and faithfully perform all the duties which may be required of me by law.

So help me God.

Sworn to before me this 23rd day of October 1886 } Margaret Volcke

[illegible]
No. 48. Notary Public N.Y. Co.

Five dollars tax, as imposed by law, will be required, in U. S. currency, with each application.
When husband, wife, *minor* children and servants expect to travel together, a single passport for the whole will suffice.
For any other person in the party a separate passport will be required.
Address Department of State, Passport Bureau, Washington, D. C.

No. .....

APPLICATION

OF

Margaret Volcke

FOR PASSPORT.

MEMORANDUM.

REAL ESTATE BROKERS
S. B. GOODALE & CO.
NOTARIES PUBLIC AND COMMISSIONERS FOR ALL STATES
W. 23d ST. 5th AVE. HOTEL.

S. B. GOODALE & CO.

5 West 23d Street, — Fifth Avenue Hotel.

S. B. GOODALE.
E. D. GRANT.

To Passport Bureau,
Department of State.

We enclose certified cheque for $5.
to pay for passport for Agnes M. Kimball.
Please forward passport to us as soon as
possible - oblige.

Yours &c.
S. B. Goodale & Co.

New York, Oct. 23, 1886.

Check 189

Application for Passport.—Native. W. Reid Gould, Law Blank Publisher and Stationer, 168 Nassau St., N. Y.

No. 8238 Issued Oct. 25, 1886.

UNITED STATES OF AMERICA.

STATE OF New York
COUNTY OF New York } ss.

I, Agnes M. Kimball do swear that I was born in the State of Pennsylvania City ~~County~~ of Philadelphia, on or about the eleventh day of August 1850 that I am a Native and loyal citizen of the United States of America, and am about to travel abroad alone.

Sworn to before me, this 22nd day of October 1886 } Agnes M. Kimball

E. D. Grant
Notary Public. (103)
~~New York Co.~~

I, William C. Kimball do swear that I am acquainted with the above-named Agnes M. Kimball and with the facts stated by her and that the same are true to the best of my knowledge and belief.

Sworn to before me, this 22nd day of October 1886. } Wm. C. Kimball

E. D. Grant
Notary Public. (103)
~~New York Co.~~

Description of Agnes M. Kimball

Age: 36 years.	Mouth: medium size
Stature: 5 feet, five inches, Eng.	Chin: " "
Forehead: medium height	Hair: dark brown
Eyes: gray	Complexion: fair
Nose: straight	Face: oval & full

I, Agnes M. Kimball do solemnly swear that I will support, protect and defend the Constitution and Government of the United States against all enemies, whether domestic or foreign; and that I will bear true faith, allegiance, and loyalty to the same, any ordinance, resolution or law of any State, Convention or Legislature to the contrary notwithstanding; and further, that I do this with a full determination, pledge and purpose, without any mental reservation or evasion whatsoever; and further, that I will well and faithfully perform all the duties which may be required of me by law.

So help me God.

Sworn to before me this 22nd day of October 1886 } Agnes M. Kimball

E. D. Grant.
Notary Public (103) New York Co.

Five dollars tax, as imposed by law, will be required, in U. S. currency, with each application.
When husband, wife, *minor* children and servants expect to travel together, a single passport for the whole will suffice.
For any other person in the party a separate passport will be required.
Address Department of State, Passport Bureau, Washington, D. C.

No. .....

APPLICATION

OF

Agnes M. Kimball

FOR PASSPORT.

8239 Check 140336 Oct. 25, 1886

Description of Frank W Riedell

Age, 30. years.

Stature, 5 feet 7 inches, Eng.

Forehead, high

Eyes, brown

Nose, proportionate

Mouth, medium

Chin, oval

Hair, brown

Complexion, sallow

Face, oval

Milwaukee County Municipal Court, Wis. Oct. 22, 1886.

United States of America.

State of Wisconsin
County of Milwaukee } ss.

I, Frank W. Riedell, do swear that I was born in the Lunkenburg Bohemia Austria on or about the 1st day of March 1856, that I am a Naturalized and Loyal Citizen of the United States, and about to travel abroad. & that I am the identical person described in accompanying Certificate of Naturalization

Frank W. Riedell

Sworn to before me, this 22nd day of October, 1886
[illegible] von Baumbach
Notary Public.
Milwaukee Co. Wis.

I, ... do swear that I am acquainted with the above-named ...., and with the facts above stated by him, and that the same are true, to the best of my knowledge and belief.

Sworn to before me, this .... day of 188

Notary Public.

Oath of Allegiance.

I, *Frank W. Riedell*

do solemnly *swear* that I will support, protect and defend the Constitution and Government of the United States against all enemies, whether domestic or foreign, and that I will bear true faith, allegiance and loyalty to the same, any ordinance, resolution or law of any State Convention or Legislature to the contrary notwithstanding; and, further, that I do this with a full determination, pledge and purpose, without any mental reservation or evasion whatsoever; and, further, that I will well and faithfully perform all the duties which may be required of me by law—So HELP ME GOD.

Frank W. Riedell

Subscribed and sworn to before me, this *22d* day

of *October* 188*6*

[illegible] Baumbach
Notary Public
Milwaukee Co
Wis

M. VON BAUMBACH,
MILWAUKEE, WIS.

MILWAUKEE, WIS., October 22 1886

To the Department of State
Passport Division
Washington
D.C.

I enclose application of Frank W Riedell for a passport with his certificate of Naturalization & $5.

Please return at earliest convenience

very respectfully
L. Max von Baumbach

8240

1

Oct. 25, 1886

WOOD, NIEBUHR & CO.,

Custom House Brokers and Notaries Public,

~~No. 18 Exchange Place,~~

Wood, Niebuhr & Co. 72 Beaver St., New York

New York, Oct 25 1886

To The Hon. Secretary of State
Washington
Sir

Mr John H. Rutherford of this City being about to visit Foreign Countries requires a passport.

Please send one to the Undersigned at your earliest convenience and oblige

Yours very respectfully
Wood, Niebuhr & Co

(Enclosed find dollars)

John H Rutherford

Personal description of

Age	44	Stature	5. 10½	Forehead	Medium
Eyes	Grey	Nose	Straight	Mouth	medium
Chin	Round	Hair	Brown	Complexion	florid
Face	Oval				

UNITED STATES **OF AMERICA.**

STATE OF NEW YORK. }

I John H Rutherford do solemnly that I am a Citizen of the United States born in City of Brooklyn, State of New York that I will support, protect and defend the Constitution and Government of the United States, against all enemies, whether domestic or foreign, and that I will bear true faith, allegiance and loyalty to the same, any ordinance, resolution, or law of any State convention or legislature to the contrary notwithstanding; and, further, that I do this with a full determination, pledge and purpose, without any mental reservation or evasion whatsoever; and, further, that I will well and faithfully perform all the duties which may be required of me by law;

So help me God.

John H Rutherford

Sworn to and subscribed before me this 22d day of October 1886

F. C. Niebuhr
Notary Public

I David S Leggett do solemnly swear that I am acquainted with John H Rutherford and believe him to be a Citizen of the United States as set forth in the preceeding affidavit.

So help me God.

David S. Leggett

Sworn to and subscribed before me this 23 day of Oct 1886

F. C. Niebuhr
Notary Public

[FORM FOR NATURALIZED CITIZEN.]

No. 8241 Issued Oct. 25, 1886

UNITED STATES OF AMERICA.

STATE OF Ohio
COUNTY OF Hamilton } ss:

I, Hilarius Scherer, do swear that I was born in Germany, on or about the 12th day of February 1845, that I am a NATURALIZED AND LOYAL CITIZEN OF THE UNITED STATES, and about to travel abroad; and further, that I am the Identical Person described in the *Certificate of Naturalization* herewith presented

Sworn to before me, this 23rd day of October 1886

Hilarius Scherer

Mary Liebschutz
Notary Public. Hamilton County, Ohio

Description of Hilarius Scherer

Age: 41 years.
Stature: 5 feet, 9½ inches, Eng.
Forehead: middle
Eyes: blue
Nose: small
Mouth: middling
Chin: oval
Hair: brown
Complexion: light
Face: thin

Probate Court Hamilton County, Ohio. Oct. 4. 1876.

I, Hilarius Scherer, do solemnly swear that I will support, protect, and defend the Constitution and Government of the United States against all enemies, whether domestic or foreign; and that I will bear true faith, allegiance, and loyalty to the same, any ordinance, resolution, or law of any State, Convention, or Legislature to the contrary notwithstanding; and further, that I do this with a full determination, pledge, and purpose, without any mental reservation or evasion whatsoever; and further, that I will well and faithfully perform all the duties which may be required of me by law. So help me God.

Sworn to before me, this 23rd day of October 1886

Hilarius Scherer

Mary Liebschutz
~~Notary Public, Hamilton County~~ Ohio.

Applicant desires passport sent to following address:

DRAFTS AND MONEY ORDERS
TO ALL PARTS OF EUROPE.
COLLECTIONS OF ESTATES,
LEGACIES AND INHERITANCES
A SPECIALTY.
CABLE TRANSFERS.
PASSAGE TICKETS
TO AND FROM EUROPE.
U. S. PASSPORTS.

A. SEINECKE, JR.

EUROPEAN

EXCHANGE, PASSAGE AND COLLECTION OFFICE,

(ESTABLISHED 1879.)

— Agency —

NORTH GERMAN LLOYD,

CUNARD LINE,	RED STAR LINE,
INMAN LINE,	AMERICAN LINE,
HAMBURG LINE,	ANCHOR LINE,
STATE LINE,	ROTTERDAM LINE.
ALLAN LINE,	NATIONAL LINE.

Cincinnati, O, October 23d 1886

Department of State, Passport Division
Washington, D.C.

Enclosed, please, find application for Passport & certificate of naturalization of Hilarius Sherrer also $5.— fees

Please send the passport & certificate to

Yours truly

A. Seinecke Jr

[Form for Native Citizen.]

No. 8242 Issued Oct. 25, 1886

UNITED STATES OF AMERICA.

State of New York
County of Monroe } ss.

I, Joseph C. Tone, do swear that I was born in the City of Rochester, on or about the 4th day of July 1852; that I am a **Native and Loyal Citizen of the United States,** and about to travel abroad

Sworn to before me this 23d day of October, 1886, J. C. Tone

W. J. Ashley
Notary Public

I, Charles F. Burke, do swear that I am acquainted with the above-named Joseph C. Tone and with the facts stated by him, and that the same are true to the best of my knowledge and belief.

Sworn to before me this 23d day of October, 1886, Chas. F. Burke

W. J. Ashley
Notary Public.

Description of

Age, 34 years.
Stature, 5 feet 10½ inches, Eng.
Forehead, Medium
Eyes, Dark Brown
Nose, Prominent Not-large
Mouth, Not large & Set
Chin, Double
Hair, Dark
Complexion, Fair
Face, Round

I, Joseph C. Tone, do solemnly swear that I will support, protect, and defend the Constitution and Government of the United States against all enemies, whether domestic or foreign; and that I will bear true faith, allegiance, and loyalty to the same, any ordinance, resolution, or law of any State, Convention, or Legislature to the contrary notwithstanding; and further, that I do this with a full determination, pledge, and purpose, without any mental reservation or evasion whatsoever; and further, that I will well and faithfully perform all the duties which may be required of me by law: So help me God.

J. C. Tone

Sworn to before me this 23d day of October, 1886

W. J. Ashley Notary Public

Applicant desires passport sent to following address: J. C. Tone
Care Merchants Bank
Rochester N.Y.

By return mail — I enclose $5.00 for same.

[FORM FOR NATURALIZED CITIZEN.]

No. 8243 Issued Oct. 25, 1886.

UNITED STATES OF AMERICA.

Old Passport
12845
Sept. 10, 1884

State of .....
County of ..... } ss:

I, ..., do swear that I was born in ....., on or about the ..... day of .....; that I am a NATURALIZED AND LOYAL CITIZEN OF THE UNITED STATES, and about to travel abroad; and further, that I am the **Identical Person** described in the Certificate of Naturalization herewith presented .....

Sworn to before me this ..... day of ....., 188 .

.....

Notary Public.

Description of Hilario Angel de Zayas

Age: 50 years.
Stature: 5 feet, 4 inches, Eng.
Forehead: high
Eyes: gray
Nose: regular
Mouth: medium
Chin: round
Hair: black
Complexion: dark
Face: oval

I, ..., do solemnly swear that I will support, protect, and defend the Constitution and Government of the United States against all enemies, whether domestic or foreign; and that I will bear true faith, allegiance, and loyalty to the same, any ordinance, resolution, or law of any State, Convention, or Legislature to the contrary notwithstanding; and further, that I do this with a full determination, pledge, and purpose, without any mental reservation or evasion whatsoever; and further, that I will well and faithfully perform all the duties which may be required of me by law. So help me God.

Sworn to before me this ..... day of ....., 188 .

.....

Applicant desires passport sent to following address:

.....

.....

.....

Providence R.I.
October 23rd, 1886

To the
Hon Secretary of State
Washington D.C.

Sir:

Will you please renew Passport No. 12045 made at your office September 10th 1884. for Hilario Angel de Zayas, and send the same so he may sail Thursday the 28th inst. to

Hilario Angel de Zayas
c/o L. D. Snowball
165 Maiden Lane
New York, City.

I hereby certify that on this 23rd day of October 1886 Hilario Angel de Zayas appeared in person at my office to make application for a passport.

Walter D. Goff
Notary Public

(Five dollars enclosed)

Application for Passport.—Naturalized.

W. Reid Gould, Law Blank Publisher and Stationer, 168 Nassau St., N. Y.

No. 8244

Issued Oct. 25, 1886.

UNITED STATES OF AMERICA.

STATE OF New York
COUNTY OF New York } ss.

I, Oscar Krätzschmar do swear that I was born in Saxony on or about the eight day of October 1862 that I am a NATURALIZED AND LOYAL CITIZEN OF THE UNITED STATES, and about to travel abroad; and further, that I am the **Identical Person** described in the Certificate of Naturalization, herewith presented

Sworn to before me, this 22nd day of October 1886 } Oscar Krätzschmar

Joseph Janacek
Commissioner of Deeds
City & County of New York
Term expires May 10th 1888.

~~Notary Public.~~

Circuit Court Eleventh Judicial District of the State of Mississippi
Warren Co.
March 5. 1886.

Description of Oscar Krätzschmar

Age: 24 years.	Mouth: small
Stature: 5 feet, 3 inches, Eng.	Chin: round
Forehead: Medium	Hair: light brown
Eyes: Dark gray	Complexion: light
Nose: Broad at point	Face: round

I, Oscar Krätzschmar do solemnly swear that I will support, protect and defend the Constitution and Government of the United States against all enemies, whether domestic or foreign; and that I will bear true faith, allegiance, and loyalty to the same, any ordinance, resolution or law of any State, Convention or Legislature to the contrary notwithstanding; and further, that I do this with a full determination, pledge and purpose, without any mental reservation or evasion whatsoever; and further, that I will well and faithfully perform all the duties which may be required of me by law.

So help me God.

Sworn to before me this 22nd day of October 1886 } Oscar Krätzschmar

Joseph Janacek, Commissioner of Deeds, City & County of New York.

Five dollars tax, as imposed by law, will be required, in U. S. currency, with each application.
When husband, wife, *minor* children and servants expect to travel together, a single passport for the whole will suffice.
For any other person in the party a separate passport will be required.
Address Department of State, Passport Bureau, Washington, D. C.

No. .....

APPLICATION

OF

Oscar Kratzschmar

FOR PASSPORT.

Oscar Krätzschmar
c/o Janaček & Kysela
25 Ave A. N.Y.

[Form for Native Citizen.]

No. 82415 Chick 2768 Issued Oct. 26, 1886

UNITED STATES OF AMERICA.

State of New York
County of Schenectady } ss.

I, Levi Case Felthousen, do swear that I was born in the City of Schenectady, on or about the thirty first day of August 1863; that I am a **Native and Loyal Citizen of the United States**, and about to travel abroad

Sworn to before me this 25th day of October, 1886

Levi Case Felthousen

Mowbray Sane
Notary Public, Kings County N.Y. Certificate Filed In New York County
Notary Public.

I, Charles Felthousen, do swear that I am acquainted with the above named Levi Case Felthousen, and with the facts stated by him, and that the same are true to the best of my knowledge and belief.

Sworn to before me this 25 day of October, 1886

Charles Felthousen

Mowbray Sane
Notary Public, Kings County N.Y.
Notary Public.

Description of Levi Case Felthousen

Age, 23 years.
Stature, 5 feet 9 inches, Eng.
Forehead, Somewhat High
Eyes, Black
Nose, Ordinary
Mouth, Ordinary
Chin, Ordinary
Hair, Black
Complexion, Dark
Face, Nut Dark

I, Levi Case Felthousen, do solemnly swear that I will support, protect, and defend the Constitution and Government of the United States against all enemies, whether domestic or foreign; and that I will bear true faith, allegiance, and loyalty to the same, any ordinance, resolution, or law of any State, Convention, or Legislature to the contrary notwithstanding; and further, that I do this with a full determination, pledge and purpose, without any mental reservation or evasion whatsoever; and further, that I will well and faithfully perform all the duties which may be required of me by law. So help me God.

Levi Case Felthousen

Sworn to before me this 25 day of October, 1886

Mowbray Sane
Notary Public, Kings County, N.Y.
Certificate Filed in New York County

[illegible] must in all cases appear upon this Application.

[illegible]URN TO THE WORLD TRAVEL COMPANY, 207 BROADWAY, NEW YORK CITY.

Form 22

8246 ✓ Oct. 26, 1886.

HUGO LEDERER,
68 AVENUE B, NEW YORK.

UNITED STATES OF AMERICA.

State of New York
City and County of New York. } ss.

I, Josef Joscht, do swear that I was born in Bohemia, on or about the 12th day of July 1837, that I am a Naturalized and Loyal Citizen of the United States, and about to travel abroad

and further, that I am the indentical person described in the Certificate of Naturalization herewith presented.

Sworn to before me this 18th day of October 1886

Hugo Lederer
Notary Public.

Josef Joscht

I, ______, do swear that I am acquainted with the above-named ______ and with the facts stated by ______, and that the same are true to the best of my knowledge and belief

Sworn to before me this ______ day of ______ 188

Notary Public.

Court of Common Pleas, City & County of New York Oct. 11, 1886.

DESCRIPTION OF Josef Joscht

Age, 49 years.
Stature, 5 feet 4 inches, Eng.
Forehead high
Eyes, blew
Nose, [illegible]
Mouth, small
Chin, round
Hair, gray
Complexion, light
Face, long

I, Josef Joscht do solemnly swear that I will support, protect, and defend the Constitution and Government of the United States against all enemies, whether domestic or foreign; and that I will bear true faith, allegiance, and loyalty to the same, any ordinance, resolution, or law of any State, Convention or Legislature to the contrary notwithstanding; and further, that I do this with a full determination, pledge, and purpose, without any mental reservation or evasion whatsoever: and further, that I will well and faithfully perform all the duties which may be required of me by law: So help me God.

Josef Joscht

Sworn to before me this 18th day of October 1886.

Hugo Lederer
Notary Public.

October 18 1886

To the Honorable
The Secretary of State of the United States
Washington D. C.

Enclosed please find application for passport for Josef Joscht, with the citizen paper as well as $5.- U.S. money and beg to request the return of passport & citizen paper, at earliest convenience

Your obedient servant
Elizabeth
58 Ave B
N. Y City

Department of State,
Washington, October 19, 1886.

Hugo Lederer Esq.
No 58 Avenue B,
New York City.

Sir:

Referring to Mr. Josche's second paper, accompanying your letter of the 18th instant and herewith returned, it is observed that the portion purporting to indicate the order of the Court granting citizenship is incomplete, and is not verified by certificate and signature of the Clerk and seal of the Court. Such authentication is necessary to make the paper available here in support of Mr. Josche's application for a passport.

I am, Sir, your obedient servant,

Sevellon A. Brown,
Chief Clerk.

8247 | Oct. 26, 1886

United States of America.

STATE OF NEW YORK, } ss.

By this Public Instrument be it known

to all whom the same doth or may in anywise concern that
I HENRY BISCHOFF JR. *a Public Notary, in and for the State of New York, by Letters Patent, under the Great Seal of the said State duly commissioned and sworn, dwelling in the City of New York,*

Do hereby Certify, *That the person named in the annexed papers appeared before me, and being duly sworn according to law, each subscribed the declaration made by him respectively, which I deem sufficient proof of the citizenship of* Peter Heszler *who subscribed the annexed affidavit. And I Certify the annexed description of his person to be correct.*

In Testimony whereof, *I have subscribed my name, and caused my Notarial Seal of Office to be hereunto affixed, the* 25th *day of* October *in the year of our Lord one thousand eight hundred and eighty* six

Court of Common Pleas, New York, Sept. 15, 1886.

Henry Bischoff Jr.
Notary Public, N. Y. City and Co.

STATE OF NEW YORK, } ss.
City & County of New York.

Peter Heszler of 1667 Third Ave. in the City, County of N.Y. State of New York
Being sworn, says that *he* is a naturalized citizen of the United States of America, that *he* is 36 years of age, that *he* was naturalized in the State of New York on or about September 15th 1886 and that *he* is the identical person named in the certificate of naturalization herewith presented; that *he* was born in Mochrendorf, Bavaria on or about June 16th 1850; that the following is a description of deponent's person:

DESCRIPTION OF

Stature	five feet five & one half inches	Chin	round
Forehead	low	Hair	brown
Eyes	blue	Complexion	healthy
Nose	ordinary	Face	round
Mouth	ordinary		

Sworn before me, this 25th *day of* October 1886 Peter Heszler

Henry Bischoff Jr.
Notary Public N. Y. City and County.

STATE OF NEW YORK, | ss.
City & County of New York.

.... being sworn, says, that he is a citizen of the United States of America, that the said .... in the above affidavit named is to him personally known, and that the above affidavit of the said .... is true to the best of the knowledge and belief of this deponent.

Sworn to before me, this .... *day of* *188*

....
Notary Public, New York City and Co.

STATE OF NEW YORK, } ss.
City & County of New York.

I Peter Hessler do solemnly swear, that I will support, protect and defend the Constitution and Government of the United States against all enemies, whether domestic or foreign, and that I will bear true faith, allegiance and loyalty to the same, any ordinance, resolution or Legislature to the contrary notwithstanding: and further, that I do this with a full determination, pledge and purpose, without any mental reservation or evasion, whatsoever: and further, that I will well and faithfully perform all the duties, which may be required of me by law. So help me God!

Sworn to, and subscribed before me
this 25th *day of* October *1886.*

Peter Hessler

Henry Bischoff Jr
Notary Public, N. Y. City and County.

Please direct Passport
TO
BISCHOFF'S BANKING HOUSE,
Staats-Zeitung Building,
NEW YORK CITY.

Application for Passport.—Native. W. Reid Gould, Law Blank Publisher and Stationer, 168 Nassau St., N. Y.

No. 8248 Issued Oct. 26, 1886.

UNITED STATES OF AMERICA.

STATE OF New York
COUNTY OF New York } ss.

I, Wilbur Huntington do swear that I was born in the State of New York County of New York on or about the Fifteenth day of November 1856 that I am a Native and loyal citizen of the United States of America, and am about to travel abroad accompanied by my wife

Sworn to before me, this 23 day of October 1886 } Wilbur Huntington

D W Webster Hainey
Notary Public.

I, Richard B. Grady do swear that I am acquainted with the above-named Wilbur Huntington and with the facts stated by him and that the same are true to the best of my knowledge and belief.

Sworn to before me, this 23 day of October 1886 } Richard B. Grady

D W Webster Hainey
Notary Public.

Description of Wilbur Huntington

Age: 30 years.	Mouth: Large
Stature: 5 feet, 10½ inches, Eng.	Chin: Square
Forehead: Medium	Hair: Brown
Eyes: Brown	Complexion: Light
Nose: Roman	Face: Oval

I, Wilbur Huntington do solemnly swear that I will support, protect and defend the Constitution and Government of the United States against all enemies, whether domestic or foreign; and that I will bear true faith, allegiance, and loyalty to the same, any ordinance, resolution or law of any State, Convention or Legislature to the contrary notwithstanding; and further, that I do this with a full determination, pledge and purpose, without any mental reservation or evasion whatsoever; and further, that I will well and faithfully perform all the duties which may be required of me by law.

So help me God.

Sworn to before me this 23 day of October 1886 } Wilbur Huntington

D W Webster Hainey
NOTARY PUBLIC.

Five dollars tax, as imposed by law, will be required, in U. S. currency, with each application.
When husband, wife, *minor* children and servants expect to travel together, a single passport for the whole will suffice.
For any other person in the party a separate passport will be required.
Address Department of State, Passport Bureau, Washington, D. C.

D. W. HAINER,

(Formerly of CHAS. F. DOUGHERTY & CO.)

Customs and Forwarding Agent,

No. 23 WILLIAM STREET,

New York, Oct 25 1886

Hon Thos F Bayard
Secty of State
Washington D.C.

Dear Sir:

When the passport covering this application is ready would you kindly forward to me as above

Yours
very respty
D W Hainer

8249 | Oct. 26, 1886.

United States of America

State of New York — County of New York

I Eliza. Emma. Mackintosh do swear that I was born in the City of Cincinnati State of Ohio on or about the Twenty Eighth day of August 1854.

That I am a native and loyal citizen of the United States. and am about to travel abroad.

Eliza. Emma. Mackintosh

Sworn to before me this twenty fifth day of October 1886

Varian Banks
NOTARY PUBLIC,
WESTCHESTER CO.,
CERTIFICATE FILED IN
NEW YORK COUNTY

I George S. Garrison do swear that I am acquainted with the above named Eliza Emma Mackintosh and with the facts stated by her. and that the same are true to the best of my knowledge and belief

Geo. S. Garrison

Sworn to before me this twenty fifth day of October 1886

Varian Banks
NOTARY PUBLIC,
WESTCHESTER CO.,
CERTIFICATE FILED IN
NEW YORK COUNTY

Description of
Age Thirty two - Stature feet five inches 5. Forehead high
Eyes. Grey - Nose straight. Mouth medium Chin round.
Hair brown. Complexion dark. Face round

Oath of Allegiance

I Eliza Emma Mackintosh - do solemnly swear that I will support protect and defend the Constitution and Government of the United States, against all enemies, whether Domestic or Foreign, and that I will bear true faith, allegiance and loyalty to the same; any ordinance resolution, or law of any State, to the contrary notwithstanding, and further, that I will do this with a free determination, pledge, and purpose, without any mental reservation or evasion whatsoever, and further, that I will well and faithfully perform all the Duties which may be required of me by law.

So help me God.

Eliza Emma Mackintosh

Sworn to before me this twenty fifth day of October 1886

Varian Banks

NOTARY PUBLIC,
WESTCHESTER CO.,
CERTIFICATE FILED IN
NEW YORK COUNTY

BOARD OF FOREIGN MISSIONS

OF THE PRESBYTERIAN CHURCH,

23 CENTRE STREET, NEW YORK.

Oct 25 1886

TREASURER'S OFFICE.

"Department of State" "Passport Division" Please send passport as per enclosed application to Yours

Geo. A. Harrison.

8250 money order 654413

H. Anstice & Co., Stationers, 93 Nassau St., N. Y.

Oct. 26, 1886

United States of America,

State of New York, ss.

By this Public Instrument be it known to all whom the same doth or may in any wise concern, that I, Thomas J. Falls *a Public Notary,* in and for the State of NEW YORK, by Letters Patent under the Great Seal of the said State, duly commissioned and sworn, DO HEREBY CERTIFY, That the persons named in the annexed papers, appeared before me, and being duly sworn according to law, subscribed the declarations made by them respectively, which I deem sufficient proof of the citizenship of Walter Conant Greenough who subscribed the annexed affidavit. And I Certify the annexed description of his person to be correct.

In Testimony Whereof, I have subscribed my name, and caused my **NOTARIAL SEAL OF OFFICE** to be hereunto affixed the Twenty Second day of October in the year of our Lord one thousand eight hundred and eighty nine and of Independence the one hundred and eleventh

Thomas J. Falls
Notary Public.
N. Y. Co.

DESCRIPTION OF

Walter Conant Greenough

Age 30 *years*

Stature 5 *feet* 11 *inches, English.*

Forehead High

Eyes Blue

Nose Aquiline

Mouth Medium

State of New York,
City and County of New York } ss.

I, Walter Conant Greenough do swear that I was born in the City of Portland State of Maine, on or about the 21st day of July 1856. That I am a citizen & resident of the State of New York; that I reside in Long Island City in said State; and that I am a LOYAL CITIZEN OF THE UNITED STATES, and am about to travel abroad: through the various countries of Europe

Walter Conant Greenough.

Sworn to before me this 22 *day of* October 1886

Thomas J. Falls Noty Public N. Y. City & Co.
Notary Public.

I, Charles E. Coddington do swear that

STATE OF NEW YORK,
City and County of New York, } ss.

I, **JAMES A. FLACK,** Clerk of the City and County of New York, and also Clerk of the Supreme Court for the said City and County, the same being a Court of Record, DO HEREBY CERTIFY, That

Thomas J. Falls

before whom the annexed deposition was taken, was, at the time of taking the same a Notary Public of New York, dwelling in said City and County, duly appointed and sworn, and authorized to administer oaths to be used in any Court in said State, and for general purposes; that I am well acquainted with the hand-writing of said Notary, and that his signature thereto is genuine, as I verily believe.

IN TESTIMONY WHEREOF, I have hereunto set my hand and affixed the seal of the said Court and County, the 22 day of Oct 188 6.

James A. Flack
Clerk.

8250 money order 654413

H. Anstice & Co., Stationers, 93 Nassau St., N. Y.

Oct. 26, 1886

United States of America,

State of New York, ss.

By this Public Instrument be it known to all whom the same doth or may in any wise concern, that I, Thomas J. Falls a Public Notary, in and for the State of NEW YORK, by Letters Patent under the Great Seal of the said State, duly commissioned and sworn, DO HEREBY CERTIFY, That the persons named in the annexed papers, appeared before me, and being duly sworn according to law, subscribed the declarations made by them respectively, which I deem sufficient proof of the citizenship of Walter Conant Greenough who subscribed the annexed affidavit. And I Certify the annexed description of his person to be correct.

In Testimony Whereof, I have subscribed my name, and caused my **NOTARIAL SEAL OF OFFICE** to be hereunto affixed the Twenty Second day of October in the year of our Lord one thousand eight hundred and eighty six and of Independence the one hundred and eleventh

Thomas J. Falls
Notary Public.
N. Y. Co.

DESCRIPTION OF

Walter Conant Greenough

Age 30 years

Stature 5 feet 11 inches, English.

Forehead High

Eyes Blue

Nose Aquiline

Mouth Medium

Chin Pointed

Hair Dark Brown

Complexion Light

Long

State of New York,
City and County of New York } ss.

I, Walter Conant Greenough do swear that I was born in the City of Portland & State of Maine, on or about the 21st day of July 1856

That I am a citizen & resident of the State of New York; that I reside at Long Island City, in said State; and that I am a LOYAL CITIZEN OF THE UNITED STATES, and am about to travel abroad: through the various countries of Europe

Walter Conant Greenough

Sworn to before me this 22 day of October 1886
Thomas J. Falls Noty Public N. Y. City & Co.
Notary Public.

I, Charles E. Coddington do swear that I am acquainted with the above-named Walter Conant Greenough and with the facts above stated by him and that the same are true to the best of my knowledge and belief.

Chas E. Coddington

Sworn to before me this 22 day of October 1886
Thomas J. Falls
Notary Public.
New York City & County

I, Walter Conant Greenough, do solemnly swear that I will support, protect and defend the Constitution and Government of the United States against all enemies, whether domestic or foreign, and that I will bear true faith, allegiance, and loyalty to the same, any ordnance, resolution, or law of any State, Convention, or Legislature to the contrary notwithstanding; and further, that I do this with a full determination, pledge, and purpose, without any mental reservation or evasion whatsoever; and further, that I will well and faithfully perform all the duties which may be required of me by law. So help me God.

Walter Conant Greenough

Sworn to and subscribed before me, this 22 *day of* October 1886

Thomas J. Falls

Notary Public.

APPLICATION

OF

Walter C. Greenough

For Passport.

Greenough

no fee

10.23.

LAW OFFICES OF
CHARLES E. CODDINGTON,
155 BROADWAY.

New York 22d Oct 1886

Hon. Thos. F. Bayard
Secy of State

Dear Sir: I enclose application for a passport for Mr. W. C. Greenough. I shall be greatly obliged if you will have the same sent to me on clearing the audit of the fees of the Department. I will remit the same.

Yours very Respy
C. E. Coddington

LAW OFFICES OF
CHARLES E. CODDINGTON,
155 BROADWAY.

New York 25th Oct 1886

Department of State

Gentlemen: I enclose postal order for five dollars fee for passport of Walter Tonant Greenough, which please send to me at your earliest convenience, as Mr. Greenough sails for Europe on Thursday.

Yours resp'y,

C. E. Coddington

[FORM FOR NATURALIZED CITIZEN.]

No. 8251 Issued Oct. 26, 1886

UNITED STATES OF AMERICA.

State of New York }
County of Kings } ss:

I, Albert Franke, do swear that I was born in Germany, on or about the Eleventh day of August 1852 that I am a NATURALIZED AND LOYAL CITIZEN OF THE UNITED STATES, and about to travel abroad; and further, that I am the **Identical Person** described in the Certificate of Naturalization herewith presented

Albert Franke

Sworn to before me this 25th day of October, 1886.

Saml H Milliken
Notary Public.

Description of Albert Franke

Age: 34 years.
Stature: 5 feet, 8 inches, Eng.
Forehead: broad
Eyes: grey
Nose: regular
Mouth: medium
Chin: regular
Hair: brown
Complexion: fair
Face: oval

Court of Common Pleas, City and County of New York. Nov. 12, 1875.

I, Albert Franke, do solemnly swear that I will support, protect, and defend the Constitution and Government of the United States against all enemies, whether domestic or foreign; and that I will bear true faith, allegiance, and loyalty to the same, any ordinance, resolution, or law of any State, Convention, or Legislature to the contrary notwithstanding; and further, that I do this with a full determination, pledge, and purpose, without any mental reservation or evasion whatsoever; and further, that I will well and faithfully perform all the duties which may be required of me by law. So help me God.

Franke

State of New York, } ss.
COUNTY OF KINGS.

I, JOHN M. RANKEN, CLERK OF THE COUNTY OF KINGS, AND CLERK OF THE SUPREME COURT OF THE STATE OF NEW YORK, in and for said County, (said Court being a Court of Record,) DO HEREBY CERTIFY, that

Saml H Milliken

before whom the annexed deposition was taken, was, at the time of taking the same, a NOTARY PUBLIC of the State of New York, in and for the said County, dwelling in said County, commissioned and sworn, and duly authorized to administer oaths for general purposes, and, further, that I am well acquainted with the handwriting of such Notary, and verily believe the signature to said deposition is genuine.

In Testimony Whereof, I have hereunto set my hand and affixed the seal of said County and Court, this 25th day of 188 6

John M Ranken CLERK.

[FORM FOR NATURALIZED CITIZEN.]

No. 8251 Issued Oct. 26, 1886

UNITED STATES OF AMERICA.

State of New York
County of Kings } ss:

I, Albert Franke, do swear that I was born in Germany, on or about the Eleventh day of August 1852 that I am a NATURALIZED AND LOYAL CITIZEN OF THE UNITED STATES, and about to travel abroad; and further, that I am the **Identical Person** described in the Certificate of Naturalization herewith presented

Sworn to before me this 25th day of October, 1886.

Albert Franke

Sam'l H. Milliken
Notary Public.

Description of Albert Franke

Age: 34 years.
Stature: 5 feet, 8 inches, Eng.
Forehead: broad
Eyes: grey
Nose: regular
Mouth: medium
Chin: regular
Hair: brown
Complexion: fair
Face: oval

Court of Common Pleas, City and County of New York, Nov. 12, 1875.

I, Albert Franke, do solemnly swear that I will support, protect, and defend the Constitution and Government of the United States against all enemies, whether domestic or foreign; and that I will bear true faith, allegiance, and loyalty to the same, any ordinance, resolution, or law of any State, Convention, or Legislature to the contrary notwithstanding; and further, that I do this with a full determination, pledge, and purpose, without any mental reservation or evasion whatsoever; and further, that I will well and faithfully perform all the duties which may be required of me by law. So help me God.

Sworn to before me this 25 day of October, 1886.

Albert Franke

Sam'l H. Milliken Notary Public
Kings Co

Applicant desires passport sent to following address:

Albert Franke
149-163 William St.
Brooklyn
N. Y.

Alexander Bass, President.
Albert Franke, Vice President.

MEMORANDUM.

Henry Franke, Treasurer.
Sam'l H. Milliken, Secretary.

FROM

PIONEER IRON WORKS,

149 to 163 WILLIAM STREET,

144 & 158 KING STREET,

BROOKLYN, N. Y.

Telephone Call,
Brooklyn, 24.

Oct 25 188

To Hon Secretary of State.

Dear Sir.

Please find enclosed application for passport, the fee of $5 00 having been sent 22nd Inst. Hoping that the form will be found correct

Yours very truly
Albert Franke

8252 money order 47408 Oct. 26, 1886.

United States of America
State of California
City and County of San Francisco } ss.

I, Rudolph Neumann do swear that I was born in Inowraclaw, Germany, on or about the 1st day of February 1846 That I am a naturalized and loyal Citizen of the United States and about to travel abroad; and further that I am the identical person described in the Certificate of Naturalization herewith presented.

Sworn to before me } this 18th day of October } 1886

Rudolph Neumann

James L King
Notary Public

Superior Court, City & County of San Francisco, California, Dec. 28, 1882,

Description of Rudolph Neumann

Age	40 years	Mouth	Medium
Stature	5 feet 7½ inches Eng.	Chin	round
Forehead	high	Hair	black
Eyes	Brown	Complexion	dark
Nose	Medium	Face	oval

I, Rudolph Neumann, do solemnly swear that I will support, protect and defend the Constitution and Government of the United States against all enemies, whether domestic or foreign; and that I will bear true faith, allegiance and loyalty to the same, any ordinance, resolution, or law of any State, Convention or Legislature to the contrary notwithstanding; and further that I do this with a full determination, pledge & purpose, without any mental reservation or evasion whatsoever; and further that I will well and faithfully perform all the duties which may be required of me by law. So help me God.—

Rudolph Neumann

Sworn to before me this 18th day of October 1886.

James R Kemp

Notary Public

Applicant desires passport sent to following address

Rudolph Neumann
c/o Messrs Lilienthal Bros.
8 & 10 Water St.
New York
N.Y.

8253 money order 47408 Oct. 26, 1886

United States of America

State of California
City and County of San Francisco } S.S.

I, Louis Sloss, Junior,
do swear that I was born in Sacramento, State of California on or about the 6th day of August 1860 That I am a Native born and loyal Citizen of the United States, and about to travel abroad.—

Sworn to before me this 18th day of October 1886.—

Louis Sloss Jr.

James R King
Notary Public

Description of Louis Sloss, Junior.

Age	26 years	Mouth	medium
Stature	5 feet 4 inches Eng.	Chin	round
Forehead	Square	Hair	black
Eyes	Dark Grey	Complexion	dark
Nose	Full - scar on left side	Face	oval

State of California
City & County of San Francisco } S.S.

I, Benjamin Arnhold do swear that I am a Citizen of the United States, residing in San Francisco. That I am well acquainted with Louis Sloss Jr. whose name is subscribed to the foregoing application for a passport.

That I have read said application and declaration of said Louis Sloss Jr., and know the contents thereof, and that said declaration is true of my own knowledge.

Sworn to before me this 18th day of October 1886.

Benjamin Arnhold

James R. King
Notary Public

I, Louis Sloss, Junior, do solemnly swear that I will support, protect and defend the constitution and government of the United States against all enemies, whether domestic or foreign; and that I will bear true faith, allegiance and loyalty to the same, any ordinance resolution or law of any State, Convention, or Legislature to the contrary notwithstanding. And further that I do this with a full determination, pledge and purpose, without any mental reservation or evasion whatsoever. And further that I will well and faithfully perform all the duties which may be required of me by law, So help me God.

Sworn to before me this 18th day of October 1886.

Louis Sloss Jr.

James L. King
Notary Public

Applicant desires passport sent to the following address

Louis Sloss Jr.
C/o Messrs Lilienthal Bros
8 & 10 Water St
New York N.Y.

Application for Passport.—Native.

/

W. Reid Gould, Law Blank Publisher and Stationer, 168 Nassau St., N. Y.

No. 8254

Issued Oct. 26, 1886.

UNITED STATES OF AMERICA.

STATE OF New York }
COUNTY OF New York } ss.

I, Meredith Howland do swear that I was born in the State of New York County of New York on or about the 31st day of March 1833 that I am a Native and loyal citizen of the United States of America, and am about to travel abroad accompanied by my wife and maid Servant

Sworn to before me, this 23d day of October 1886 } Meredith Howland

Edwin F Corey
Notary Public.

I, Albert B Van Winkle do swear that I am acquainted with the above-named Meredith Howland and with the facts stated by him and that the same are true to the best of my knowledge and belief.

Sworn to before me, this 23d day of October 1886 } Albert B. Van Winkle

Edwin F Corey
Notary Public.

Description of Meredith Howland

Age: 53 years.
Stature: 5 feet, 9 inches, Eng.
Forehead; high
Eyes: grey
Nose: Small
Mouth: Small
Chin: do
Hair: dark brown
Complexion: dark
Face: long

I, Meredith Howland do solemnly swear that I will support, protect and defend the Constitution and Government of the United States against all enemies, whether domestic or foreign; and that I will bear true faith, allegiance, and loyalty to the same, any ordinance, resolution or law of any State, Convention or Legislature to the contrary notwithstanding; and further, that I do this with a full determination, pledge and purpose, without any mental reservation or evasion whatsoever; and further, that I will well and faithfully perform all the duties which may be required of me by law.

So help me God.

Sworn to before me this 23d day of October 1886 } Meredith Howland

Edwin F Corey
Notary Public

Five dollars tax, as imposed by law, will be required, in U. S. currency, with each application.
When husband, wife, *minor* children and servants expect to travel together, a single passport for the whole will suffice.
For any other person in the party a separate passport will be required.
Address Department of State, Passport Bureau, Washington, D. C.

Please include wife & Servant in passport and return same to me }
$5.00 enclosed

EDWIN F. COREY.
59 WALL ST.,
NEW YORK.

No. ....

APPLICATION

OF

Meredith Howland

FOR PASSPORT.

Check 122715

Application for Passport.—Naturalized.

W. Reid Gould, Law Blank Publisher and Stationer, 168 Nassau St., N. Y.

No. 8255

Issued Oct. 26, 1886

UNITED STATES OF AMERICA.

STATE OF New-York
COUNTY OF Erie } ss.

I, Jacob Wolf, do swear that I was born in Germany on or about the 13th ~~May~~ day of May 1837 that I am a NATURALIZED AND LOYAL CITIZEN OF THE UNITED STATES, and about to travel abroad; and further, that I am the **Identical Person** described in the **Certificate of Naturalization**, herewith presented

Sworn to before me, this 25th day of October 1886.

Jacob Wolf

Eugene A. Geiger
Notary Public.

Erie County Court
N. Y. Oct. 26, 1883

Description of Jacob Wolf.

Age: 49 years,
Stature: 5 feet, 9 inches, Eng.
Forehead: High.
Eyes: Grey
Nose: Straight
Mouth: medium
Chin: Round
Hair: Dark Gray
Complexion: Dark
Face: Oval.

I, Jacob Wolf do solemnly swear that I will support, protect and defend the Constitution and Government of the United States against all enemies, whether domestic or foreign; and that I will bear true faith, allegiance, and loyalty to the same, any ordinance, resolution or law of any State, Convention or Legislature to the contrary notwithstanding; and further, that I do this with a full determination, pledge and purpose, without any mental reservation or evasion whatsoever; and further, that I will well and faithfully perform all the duties which may be required of me by law.

So help me God.

Sworn to before me this 25th day of October 1886.

Jacob Wolf

Eugene A. Geiger
Notary Public.

[illegible]posed by law, will be required, in U. S. currency, with each application.
[illegible] minor children and servants expect to travel together, a single passport for the whole will suffice.
[illegible] the party a separate passport will be required.
[illegible] State, Passport Bureau, Washington, D. C.

F. Aug. Georger, Prest. Eugene A. Georger, Cash.

The German Bank

Buffalo, N.Y. October 25th 1886

Department of State
Passport Division
Washington, D.C.

Hon. Sir!

I beg to enclose application of Jacob Wolf, a naturalized citizen of the U. St. for a passport, also his Certificate of Naturalization and $5.- for fees, draft on N. Y.

Please return the Passport and certificate to this Bank at your earliest convenience and oblige

Yours respectfully
F. Aug. Georger Pres.

8256 Check 32618 Oct. 26, 1886.

M. R. WARREN,
Publisher of the "STANDARD" Law Blanks,
336 Washington St., Boston.

DESCRIPTION.

Age, 50 yrs 1 mo.
Stature, 5 feet 7 in., Eng.
Forehead, high
Eyes, hazel
Nose, medium
Mouth, "
Chin, "
Hair, gray
Complexion, light
Face, medium

minor son and minor daughter

Affidavit of Applicant for a Passport from State Dept.

I, Waldo F. Ward of Boston in the State of Mass. do testify and declare that I was born in Upton State of Mass. on or about the 31st day of Aug. 1836. that I am a native and Loyal Citizen of the United States, and about to travel abroad. accompanied by my wife Hannah L. Ward. aged 49 yrs. & minor child Waldo F. Ward

I, Charles B. Barnes of Boston in the State of Mass do testify and declare that I am personally acquainted with the above named Waldo F. Ward and that the foregoing declaration by him signed is true to the best of my knowledge and belief.

Charles B. Barnes

United States of America.

COMMONWEALTH OF MASSACHUSETTS.

County of Suffolk
City of Boston } ss.

On the twenty third day of Oct A. D. 1886 before me W. B. Gay, a Notary Public, duly commissioned and qualified for the county aforesaid, personally appeared Waldo F. Ward and Charles B. Barnes who, being duly sworn, declared that the foregoing statement, by them subscribed, is true to the best of their knowledge and belief.

In testimony whereof, I have hereunto set my hand and affixed my seal of office this day and year last written.

W. B. Gay
Notary Public.

When husband, wife, *minor* children, and servants expect to travel together, a single passport for the whole will suffice.
For any other person in the party a separate passport will be required.
☞ *Address* DEPARTMENT OF STATE, PASSPORT BUREAU.

Waldo F. Ward an applicant

for a Passport from the State Department, as per evidence of American citizenship furnished herewith, do solemnly swear that I will support, protect, and defend the constitution and Government of the United States, against all enemies, whether domestic or foreign, and that I will bear true faith, allegiance, and loyalty to the same, any ordinance, resolution, or law of any State, Convention, or Legislature to the contrary notwithstanding, and, further, that I do this with a full determination, pledge, and purpose, without any mental reservation or evasion whatsoever, and, further, that I will well and faithfully perform all the duties which may be required of me by law. So help me God.

Waldo F. Ward

Subscribed and sworn to before me this Twenty third day of Oct 1886

W. D. Gay

Notary Public.

Boston Oct. 28 1886

Sir:

At the request of Waldo F. Ward an American citizen, I herewith forward evidence of his citizenship, and respectfully solicit a Passport from the State Department.

Your obedient Servt.,

W. B. D. Gay
Notary Public

To the Hon. Secretary of State.

Please forward the Passport per mail to

W. B. D. Gay
P. O. Box 7,
Boston
Mass.

Boston Oct. 28th 1886.

Department of State
Passport Bureau

Amended and returned Oct. 29.

I received this morning a Passport in favor of Waldo T. Ward. If you will refer to my application for same you will find that the name is Waldo F Ward & that he is to be accompanied by his wife Hannah L. Ward. aged 49. & minor child.

Please therefore have the Passport corrected, to include Waldo F. Ward accompanied by his wife Hannah L. Ward (aged 49) & his daughter Lillie F Ward (aged) 19 & sent to me at your earliest

Convenience as Mr. Ward leaves shortly for Europe

Very respectfully

W. B. D Gay.

P.O. Box 7.

Boston

Mass

[FORM FOR NATURALIZED CITIZEN.]

No. 8257 Issued Oct. 27, 1886

UNITED STATES OF AMERICA.

State of New Jersey } ss:
County of Cape May }

I, Ramonde Zayas Bazan, do swear that I was born in Puerto-Principe, Island of Cuba, on or about the thirty first day of August 1824; that I am a NATURALIZED AND LOYAL CITIZEN OF THE UNITED STATES, and about to travel abroad; and further, that I am the **Identical Person** described in the Certificate of Naturalization herewith presented

Sworn to before me this 25th day of October, 1886.

James M. E. Hiedrich
Notary Public. N. J.

Ramon de Zayas Bazan

Description of Ramonde Zayas Bazan

Age: 62 years.
Stature: 5 feet, 10 inches, Eng.
Forehead: Prominant (large)
Eyes: Brown
Nose: Roman
Mouth: Regular
Chin: Short
Hair: Gray
Complexion: Light
Face: Round

I, Ramonde Zayas Bazan, do solemnly swear that I will support, protect, and defend the Constitution and Government of the United States against all enemies, whether domestic or foreign; and that I will bear true faith, allegiance, and loyalty to the same, any ordinance, resolution, or law of any State, Convention, or Legislature to the contrary notwithstanding; and further, that I do this with a full determination, pledge, and purpose, without any mental reservation or evasion whatsoever; and further, that I will well and faithfully perform all the duties which may be required of me by law. So help me God.

Sworn to before me this 25th day of October, 1886.

James M. E. Hiedrich
Notary Public N. J.

Ramon de Zayas Bazan

Applicant desires passport sent to following address:

Ramonde Zayas Bazan,
Cape May City, N. J.

Superior Court, City of New York
Oct. 7. 1872 (see Spanish-American Claim 1037)

DEPARTMENT OF STATE
OCT 23 1886
RECEIVED.

Cape May (N.J.) Oct. 20 1886

Hon. Thomas F. Bayard,
Sec'y of State
Washington
D.C.

Sir

I enclose five dollars for my Passport to go to the City Puerto Principe via Habana in the Island of Cuba. My papers of Citizenship are filed in the Spanish American Commission for Claims, Case No. 103.

Respectfully your Obedient Serv't.

Ramon de Zayas Bazan.

[Form for Native Citizen.]

No. 8258 Issued Oct. 27, 1886.

UNITED STATES OF AMERICA.

Old Passport
11643,
May 12, 1871

State of ..... } ss.
County of .....

I, ..., do swear that I was born in the ....., on or about the ..... day of .....; that I am a **Native and Loyal Citizen of the United States,** and about to travel abroad .....

Sworn to before me this ..... day of ....., 18 .

.....

Notary Public.

I, ..., do swear that I am acquainted with the above-named ....., and with the facts stated by ....., and that the same are true to the best of my knowledge and belief.

Sworn to before me this ..... day of ....., 18 .

.....

Notary Public.

Description of William Othout

Age, 55 years.
Stature, 5 feet 10 inches, Eng.
Forehead, high
Eyes, blue
Nose, prominent
Mouth, medium
Chin, round
Hair, light
Complexion, fair
Face, oval

wife

I, ..., do solemnly swear that I will support, protect, and defend the Constitution and Government of the United States against all enemies, whether domestic or foreign; and that I will bear true faith, allegiance, and loyalty to the same, any ordinance, resolution, or law of any State, Convention, or Legislature to the contrary notwithstanding; and further, that I do this with a full determination, pledge, and purpose, without any mental reservation or evasion whatsoever; and further, that I will well and faithfully perform all the duties which may be required of me by law: So help me God.

.....

Sworn to before me this ..... day of ....., 18 .

.....

Applicant desires passport sent to following address:

.....

.....

Custom House, New York City,

Collector's Office, Oct 26th *, 1886.*

Sir

I respectfully ask for a new passport for William Cathcart to be accompanied by his Wife Citizen of the United States as per old passport herewith enclosed.

And I herewith state that Mr William Cathcart is at present in the City of New York

Very Respectfully
Your Obt. Servant
Geo Williams

Thomas F. Bayard
Secretary of State

[Form for Native Citizen.]

No. 8259 Issued Oct. 27, 1886

UNITED STATES OF AMERICA.

Old Passport
19717
Feb. 18, 1881

State of ..... } ss.
County of .....

I, ..., do swear that I was born in the ....., on or about the ..... day of .....; that I am a **Native and Loyal Citizen of the United States,** and about to travel abroad .....

Sworn to before me this ..... day of ....., 18 .

.....

Notary Public.

I, ..., do swear that I am acquainted with the above-named ....., and with the facts stated by ....., and that the same are true to the best of my knowledge and belief.

Sworn to before me this ..... day of ....., 18 .

.....

Notary Public.

Description of William Othout Jr.

Age, 28 years.
Stature, 6 feet 1/2 inches, Eng.
Forehead, high
Eyes, hazel
Nose, medium
Mouth, medium
Chin, round
Hair, brown
Complexion, florid
Face, oval

I, ..., do solemnly swear that I will support, protect, and defend the Constitution and Government of the United States against all enemies, whether domestic or foreign; and that I will bear true faith, allegiance, and loyalty to the same, any ordinance, resolution, or law of any State, Convention, or Legislature to the contrary notwithstanding; and further, that I do this with a full determination, pledge, and purpose, without any mental reservation or evasion whatsoever; and further, that I will well and faithfully perform all the duties which may be required of me by law: So help me God.

.....

Sworn to before me this ..... day of ....., 18 .

.....

Applicant desires passport sent to following address:

.....

Custom House, New York City,

Collector's Office, October 26, 1886.

Sir

I respectfully ask for a New passport for William Cotthard Jr a Citizen of the United States as per old passport herewith enclosed.

I would respectfully state that William Cotthard Jr is at present in the City of New York

Very Respectfully
Your Obt Servant
Geo Hillier

Hon
Thomas F. Bayard
Secretary of State

Check 141249

Application for Passport.—Naturalized.

W. Reid Gould, Law Blank Publisher and Stationer, 168 Nassau St., N. Y.

No. 8260

Issued Oct. 27, 1886.

UNITED STATES OF AMERICA.

STATE OF Florida }
COUNTY OF Monroe } ss.

I, Tomas Mayol do swear that I was born in Matanzas, Cuba on or about the 18th day of Sept. 1851 that I am a NATURALIZED AND LOYAL CITIZEN OF THE UNITED STATES, and about to travel abroad; and further, that I am the **Identical Person** described in the Certificate of Naturalization, herewith presented

Sworn to before me, this 22d day of Oct. 1886

F. R. Maloney
Notary Public.

Tomas Mayol

U. S. District Court, Southern District of Florida May 3, 1880.

Description of Tomas Mayol

Age:	35 years.	Mouth:	natural
Stature:	5 feet, 5 1/4 inches, Eng.	Chin:	round
Forehead:	high	Hair:	auburn
Eyes:	hazel	Complexion:	clear
Nose:	natural	Face:	round

I, Tomas Mayol do solemnly swear that I will support, protect and defend the Constitution and Government of the United States against all enemies, whether domestic or foreign; and that I will bear true faith, allegiance, and loyalty to the same, any ordinance, resolution or law of any State, Convention or Legislature to the contrary notwithstanding; and further, that I do this with a full determination, pledge and purpose, without any mental reservation or evasion whatsoever; and further, that I will well and faithfully perform all the duties which may be required of me by law.

So help me God.

Sworn to before me this 22d day of Oct. 1886

F. R. Maloney
Notary Public.

Tomas Mayol

Five dollars tax, as imposed by law, will be required, in U. S. currency, with each application.
When husband, wife, *minor* children and servants expect to travel together, a single passport for the whole will suffice.
For any other person in the party a separate passport will be required.
Address Department of State, Passport Bureau, Washington, D. C.

THE BANK OF KEY WEST.

Key West, Fla. Oct. 13 1886

To Disbursing Clerk Passport Bureau
Dept. State Washington.

Dear Sir:

Enclosed please find application for passport and naturalization papers of [illegible] Mayol, together with check for $5.

Please send passport to me at above address.

Respectfully,
J. R. [illegible]
Notary Public.

Paid

[FORM FOR NATIVE CITIZEN.]

No. 8261

Issued Oct. 27 1886

UNITED STATES OF AMERICA.

State of Florida } ss.
County of Putnam }

I, Frank W. Searle, do swear that I was born in the County of Wabash, State of Indiana on or about the 24th day of March 1847; that I am a **Native and Loyal Citizen of the United States,** and about to travel abroad going to Cuba

Sworn to before me this 21st day of October, 1886

Frank W. Searle

Tom C. Jones
Notary Public.

I, D. F. McGowan, do swear that I am acquainted with the above-named Frank W. Searle, and with the facts stated by him, and that the same are true to the best of my knowledge and belief.

Sworn to before me this 27th day of October, 1886

D. F. McGowan

Newton Benedict
Notary Public.

DESCRIPTION OF Frank W. Searle

Age, 39 years.	Mouth, rather large oval shaped
Stature, 5 feet 10 inches, Eng.	Chin, inclined toward point to shortening
Forehead, 21 Inches	Hair, Dark
Eyes, Mild blue	Complexion, florid
Nose, Roman.	Face, full bearded, elongated, long & thin

I, Frank W. Searle, do solemnly swear that I will support, protect, and defend the Constitution and Government of the United States against all enemies, whether domestic or foreign; and that I will bear true faith, allegiance, and loyalty to the same, any ordinance, resolution, or law of any State, Convention, or Legislature to the contrary notwithstanding; and further, that I do this with a full determination, pledge, and purpose, without any mental reservation or evasion whatsoever; and further, that I will well and faithfully perform all the duties which may be required of me by law: So help me God.

Frank W. Searle

SWORN to before me this ~~22nd~~ 21st day of October, 1886

Tom C. Jones Notary ~~Public State of Florida at~~ Large

Applicant desires passport sent to following address:

Frank W. Searle
Orlando
Florida

money order 65170

Application for Passport.—Naturalized.

W. Reid Gould, Law Blank Publisher and Stationer, 108 Nassau St., N. Y.

No. 8262

Issued Oct. 27, 1886.

UNITED STATES OF AMERICA.

STATE OF Florida
COUNTY OF Monroe } ss.

I, Eusebio Yucera do swear that I was born in Mutanzas Island of Cuba on or about the 1st day of October 1840 that I am a NATURALIZED AND LOYAL CITIZEN OF THE UNITED STATES, and about to travel abroad; and further, that I am the **Identical Person** described in the Certificate of Naturalization, herewith presented Accompanied Rosaria Yucera 31 years of age his wife Martin " 10 " " " Son

Sworn to before me, this 22nd day of October 1886

his
Eusebio x Yucera
mark

P. L. Romare
Notary Public.

U. S. District Court
Southern District of
New York,
Oct. 20, 1884.

Description of Eusebio Yucera

Age:	46 years.	Mouth:	Large
Stature:	5 feet, 10 inches, Eng.	Chin:	Round
Forehead:	Small	Hair	Curly Black
Eyes:	Black	Complexion:	Black
Nose:	Flat	Face:	Round

I, Eusebio Yucera wife & minor son, do solemnly swear that I will support, protect and defend the Constitution and Government of the United States against all enemies, whether domestic or foreign; and that I will bear true faith, allegiance, and loyalty to the same, any ordinance, resolution or law of any State, Convention or Legislature to the contrary notwithstanding; and further, that I do this with a full determination, pledge and purpose, without any mental reservation or evasion whatsoever; and further, that I will well and faithfully perform all the duties which may be required of me by law.

So help me God.

Sworn to before me this 22nd day of October 1886

his
Eusebio x Yucera
mark

P. L. Romare

Five dollars tax, as imposed by law, will be required, in U. S. currency, with each application.
When husband, wife, *minor* children and servants expect to travel together, a single passport for the whole will suffice.
For any other person in the party a separate passport will be required.
Address Department of State, Passport Bureau, Washington, D. C.

Address
P. L. Romare
Key West Fla.

money order 68170

Application for Passport.—Naturalized.

W. Reid Gould, Law Blank Publisher and Stationer, 168 Nassau St., N. Y.

No. 8263

Issued Oct. 27, 1886

UNITED STATES OF AMERICA.

STATE OF Florida }
COUNTY OF Monroe } ss.

I, José Ayala y Guerra do swear that I was born in Havana Island of Cuba on or about the 21st day of August 1839 that I am a NATURALIZED AND LOYAL CITIZEN OF THE UNITED STATES, and about to travel abroad; and further, that I am the **Identical Person** described in the **Certificate of Naturalization**, herewith presented, accompanied

Micaela Ayala 45 years of age his wife
Inocente Ayala 20 " " " Son
José " 18 " " "
Maria Luisa " 12 " " " Daughter

Sworn to before me, this 22nd day of October 1886

José Ayala Guerra

P. La Comare
Notary Public.

Superior Criminal Court, Parish of Orleans, La
Oct. 27, 1874

Description of José Ayala y Guerra

Age: 47 years.
Stature: 5 feet, 2 inches, Eng.
Forehead: Large
Eyes: Black
Nose: Regular

Mouth: Small
Chin: Round
Hair: Grey
Complexion: Dark
Face: Round

wife & three minor children

I, José Ayala Guerra do solemnly swear that I will support, protect and defend the Constitution and Government of the United States against all enemies, whether domestic or foreign; and that I will bear true faith, allegiance, and loyalty to the same, any ordinance, resolution or law of any State, Convention or Legislature to the contrary notwithstanding; and further, that I do this with a full determination, pledge and purpose, without any mental reservation or evasion whatsoever; and further, that I will well and faithfully perform all the duties which may be required of me by law.

So help me God.

Sworn to before me this 22nd day of October 1886

José Ayala Guerra

P. La Comare

Five dollars tax, as imposed by law, will be required, in U. S. currency, with each application.
When husband, wife, *minor* children and servants expect to travel together, a single passport for the whole will suffice.
For any other person in the party a separate passport will be required.
Address Department of State, Passport Bureau, Washington, D. C.

Address
P. La Comare
Key West Fla

1

[FORM FOR NATURALIZED CITIZEN.]

No. 8264 Issued Oct. 27, 1886.

UNITED STATES OF AMERICA.

State of New York. }
County of New York. } ss:

I, Ernest L. Fosca, do swear that I was born in Matanzas Islan of Cuba., on or about the 20th day of Octuber 1864. that I am a **NATURALIZED AND LOYAL CITIZEN OF THE UNITED STATES,** and about to travel abroad; and further, that I am the **Identical Person** described in the Certificate of Naturalization herewith presented.

Sworn to before me this 26 day of Oct., 1886.

Geo. W. Miatt
Notary Public.
Kings Co. Cert. filed in N.Y. Co

Ernest L. Fosca

Description of Ernest L. Fosca

Age: 22. years.	Mouth: medium size
Stature: 5 feet, 8 1/2 inches, Eng.	Chin: round
Forehead: rather high.	Hair: dark.
Eyes: Dark.	Complexion: dark.
Nose: Straight.	Face: Oval.

I, Ernest L. Fosca, do solemnly swear that I will support, protect, and defend the Constitution and Government of the United States against all enemies, whether domestic or foreign; and that I will bear true faith, allegiance, and loyalty to the same, any ordinance, resolution, or law of any State, Convention, or Legislature to the contrary notwithstanding; and further, that I do this with a full determination, pledge, and purpose, without any mental reservation or evasion whatsoever; and further, that I will well and faithfully perform all the duties which may be required of me by law. So help me God.

Sworn to before me this 26th day of October, 1886.

Ernest L. Fosca

Geo. W. Miatt
Notary public, Kings Co. Cert. filed in N.Y. Co

Applicant desires passport sent to following address:

Care A.C. Rodriguez & Co
7 Beekman St
N. Y. City.

U.S. District Court, Southern District of New York
Oct. 26, 1886

7, Beekman St.
Newyork, N. Y.
Oct. 1886

Passport Bureau
Department of State
Washington, D. C.

I inclose herewith Ernest L. Posca's application for a Passport to which I attach his Certificate of Naturalization. I also inclose five (5) dollars in payment of the usual fee.

Trusting the Department may favorably entertain this application and return the Passport and inclosed Naturalization Certificate as early as possible to the undersigned.

I am,

Respectfully Yours
Joseph L. Brito

Address: Care A. C. Rodriguez & Co.
7 Beekman St.
Newyork
N.Y.

MEMORANDUM

FROM

P. H. PETRY & CO.,

Custom House Brokers,

ALSO

General Agents for Forwarding Imports and Exports,

OFFICE 55 & 57 BEAVER STREET.

New York, Oct 25 1886

To Hon Thos. F Bayard

Secretary of the Treasury

Dear Sir.

Enclosed please find application for passport & citizen's paper of Max Julius Nissen also $5.00 fee.

Please return citizen's paper & passport to the undersigned & oblige

Very truly Yours.

P. H. Petry & Co

Application for Passport.—Native.

W. Reid Gould, Law Blank Publisher and Stationer, 168 Nassau St., N. Y.

No. 8265

Issued Oct. 27, 1886.

UNITED STATES OF AMERICA.

STATE OF New York
COUNTY OF Kings } ss.

I, Max Julius Nissen do swear that I was born in the State of Germany City ~~County~~ of Hamburg on or about the 12 day of april 1861 that I am a Native and loyal citizen of the United States of America, and am about to travel abroad

Sworn to before me, this 25 day of October 1886

Max J. Nissen

P. H. Petry
Notary Public.

I, Theodore C. Weygandt do swear that I am acquainted with the above-named Max Julius Nissen and with the facts stated by him and that the same are true to the best of my knowledge and belief.

Sworn to before me, this 25 day of October 1886

T. C. Weygandt

P. H. Petry
Notary Public.

City Court of Brooklyn
N. Y. Oct. 11, 1882.

Description of Max Julius Nissen

Age:	35 years.	Mouth:	large
Stature:	5 feet, 10 inches, Eng.	Chin:	full
Forehead:	high	Hair:	blond
Eyes:	blue	Complexion:	fair
Nose:	prominent	Face:	regular

I, Max Julius Nissen do solemnly swear that I will support, protect and defend the Constitution and Government of the United States against all enemies, whether domestic or foreign; and that I will bear true faith, allegiance, and loyalty to the same, any ordinance, resolution or law of any State, Convention or Legislature to the contrary notwithstanding; and further, that I do this with a full determination, pledge and purpose, without any mental reservation or evasion whatsoever; and further, that I will well and faithfully perform all the duties which may be required of me by law.

So help me God.

Sworn to before me this 25 day of October 1886

Max J. Nissen

P. H. Petry Notary Public.

Five dollars tax, as imposed by law, will be required, in U. S. currency, with each application.
When husband, wife, *minor* children and servants expect to travel together, a single passport for the whole will suffice.
For any other person in the party a separate passport will be required.
Address Department of State, Passport Bureau, Washington, D. C.

Application for Passport.—Native. W. Reid Gould, Law Blank Publisher and Stationer, 168 Nassau St., N. Y.

No. 8266 Issued Oct. 27, 1886.

UNITED STATES OF AMERICA.

STATE OF New York
COUNTY OF New York } ss.

I, Cornelius Howland do swear that I was born in the State of Massachusetts, County of Bristol on or about the Seventh day of April 1835 that I am a Native and loyal citizen of the United States of America, and am about to travel abroad

Sworn to before me, this 26 day of October 1886

C. Howland

Jas. W. Hale
Notary Public.

I, Edwards B. Merrill do swear that I am acquainted with the above-named Cornelius Howland and with the facts stated by him and that the same are true to the best of my knowledge and belief.

Sworn to before me, this 26 day of Oct. 1886

Edwards B. Merrill

Jas. W. Hale
Notary Public.

Description of Cornelius Howland.

Age:	51 years.	Mouth:	medium
Stature:	5 feet, 10½ inches, Eng.	Chin:	round
Forehead:	high	Hair:	light
Eyes:	hazel	Complexion:	florid
Nose:	straight	Face:	full

I, Cornelius Howland do solemnly swear that I will support, protect and defend the Constitution and Government of the United States against all enemies, whether domestic or foreign; and that I will bear true faith, allegiance, and loyalty to the same, any ordinance, resolution or law of any State, Convention or Legislature to the contrary notwithstanding; and further, that I do this with a full determination, pledge and purpose, without any mental reservation or evasion whatsoever; and further, that I will well and faithfully perform all the duties which may be required of me by law.

So help me God.

Sworn to before me this 26 day of October 1886

C. Howland

Jas. W. Hale, Public Notary, 4 Hanover Sq. New York.

Five dollars tax, as imposed by law, will be required, in U. S. currency, with each application.
When husband, wife, *minor* children and servants expect to travel together, a single passport for the whole will suffice.
For any other person in the party a separate passport will be required.

Please send Passport to my address.
J. W. H.

No 8267 / Oct. 27, 1886.

M. R. WARREN,
Publisher of the "STANDARD" Law Blanks,
336 Washington St., Boston.

DESCRIPTION.

Age, thirty-six
Stature, 5 feet — in., Eng.
Forehead, broad
Eyes, hazel
Nose, straight
Mouth, medium
Chin, rather round
Hair, auburn
Complexion, fair
Face, round

Affidavit of Applicant for a Passport from State Dept.

I, Fanny Berlin of Boston in the State of Massachusetts do testify and declare that I was born in Simferopol Russia on or about the twelfth day of May a.D. 1850 that I am a Naturalized and Loyal Citizen of the United States, and about to travel abroad, and further that I am the Identical Person described in the certificate of Naturalization herewith presented.

Fanny Berlin.

U. S. Circuit Court
Massachusetts District
Boston, Oct. 25, 1886

United States of America.

COMMONWEALTH OF MASSACHUSETTS.

County of Suffolk
City of Boston } ss.

On this twenty fifth day of October A. D. 1886 before me Tyler B. King, a Notary Public, duly commissioned and qualified for the county aforesaid, personally appeared Fanny Berlin who, being duly sworn, declared that the foregoing statement, by him subscribed, is true.

In testimony whereof, I have hereunto set my hand and affixed my seal of office, this day and year last written.

Tyler B. King
Notary Public.

Wh[illegible] children, and servants expect to travel together, a single passport for the whole will suffice.
For an[illegible] party a separate passport will be required.
☞ Address [illegible]ENT OF STATE, PASSPORT BUREAU.

I Fanny Berlin an applicant for a Passport from the State Department, as per evidence of American citizenship furnished herewith, do solemnly swear that I will support, protect, and defend the Constitution and Government of the United States, against all enemies, whether domestic or foreign, and that I will bear true faith, allegiance, and loyalty to the same, any ordinance, resolution, or law of any State, Convention, or Legislature to the contrary notwithstanding; and, further, that I do this with a full determination, pledge, and purpose, without any mental reservation or evasion whatsoever; and, further, that I will well and faithfully perform all the duties which may be required of me by law. So help me God.

Fanny Berlin

Subscribed and sworn to before me this twenty fifth ~~October~~ day of October A.D. 1886.

Tyler B. King
Notary Public.

Boston Oct. 25th 1886.

Sir:

At the request of Fancy Berbric an American citizen, I herewith forward evidence of his citizen=ship, and respectfully solicit a Passport from the State Depart=ment.

Enclosed find naturalization papers and five dollars.

Your obed't Servt.,

Tyler B. King

To the Hon. Secretary of State.

Please forward the Passport per mail to

Tyler B. King
52. Equitable Building
Boston
Mass.

TYLER B. KING,
COUNSELLOR AT LAW,
52 Equitable Building,
BOSTON.

Application for Passport.—Naturalized.—40.

John Polhemus, Printer and Mf'g Stationer, 102 Nassau St., N. Y.

No. 8268

Issued Oct. 27, 1886.

United States of America.

STATE OF New York
COUNTY OF New York } ss:

I, Caesar Milch do swear that I was born in Berlin, Prussia, Gy. on or about the 23. day of April 1866 that I am a NATURALIZED AND LOYAL CITIZEN OF THE UNITED STATES, and about to travel abroad; and further, that I am the son of Edward F. F. Milch being the IDENTICAL PERSON described in the CERTIFICATE OF NATURALIZATION, herewith presented. —

The words: "the son of Edward F. F. Milch being" - have been inserted before subscribing. —
Amy Merkel
Notary Public. —

Sworn to before me, this 26th day of October 1886.
Amy Merkel
Notary Public.

Caesar Milch

Court of Common Pleas, City & County of New York, Oct. 5. 1886
"Edward F. F. Milch"

Description of Caesar Milch of New York

Age: 20 years.
Stature: 5 feet, 8 inches, Eng.
Forehead: free
Eyes: blue
Nose: proportionate
Mouth: ordinary
Chin: oval
Hair: blonde
Complexion: pale
Face: oblong

I, Caesar Milch do solemnly swear that I will support, protect and defend the Constitution and Government of the United States against all enemies, whether domestic or foreign; and that I will bear true faith, allegiance and loyalty to the same, any ordinance, resolution or law of any State, Convention or Legislature to the contrary notwithstanding; and further, that I do this with a full determination, pledge and purpose, without any mental reservation or evasion whatsoever; and further, that I will well and faithfully perform all the duties which may be required of me by law.

So help me God.

Sworn to before me, this 26th day of October 1886.
Amy Merkel
Notary Public.

Caesar Milch

Five dollars tax, as imposed by law, will be required, in U. S. currency, with each application.
When husband, wife, *minor* children and servants expect to travel together, a single passport for the whole will suffice.
For any other person in the party a separate passport will be required.
Address Department of State, Passport Bureau, Washington, D. C.

The German Society of the City of New York.
13 Broadway, POST BOX No 1429.

New York October 26th 1886.

Sir!

Referring to the inclosed statement, the subscriber begs to make his respectful application for a Government Passport to:

Mr. Caesar Milch of New York City,

whose Certificate of Naturalization is herewith presented for examination.

The U: S: Tax of $5.-, as imposed by Law, please find inclosed.

An early transmission of the documents desired, to the address below, will much oblige,

Sir,

Your most obedient servant

Guy Mierke

Notary Public
P. O. Box 1429
New York City

Hon:
Thomas F. Bayard
Secretary of State
Washington
D. C.

The German Society of the City of New York.
13 Broadway, POST BOX No. 1429.

New York Octb: 26th 1886.

Sir:

I respectfully beg to hand you herewith $5.- for U.S. Fax - Passports in behalf of Caesar Milch, which, unfortunately have not been put to my application of to-day.
I have the honor, to remain

Sir,

Your obedient servant

Aug. Merkel
Notary Public
P.O. Box 1429
New York city

Hon. Thomas F. Bayard
Secretary of State
Washington,
D.C.

[FORM FOR NATURALIZED CITIZEN.]

No 8269 Issued Oct. 27, 1886

UNITED STATES OF AMERICA.

STATE OF CALIFORNIA
CITY AND COUNTY OF SAN FRANCISCO. } ss:

I, Henri Junod, do swear that I was born in Alsace, France, on or about the 13th day of April 1853; that I am a NATURALIZED AND LOYAL CITIZEN OF THE UNITED STATES, and about to travel abroad; and further, that I am the INDENTICAL PERSON described in the Certificate of Naturalization herewith presented to the Passport Division for inspection.

Sworn to before me this 19th day of October 1886

Henri Junod

Chas. J. Stanley
Notary Public.

Superior Court, City & County of San Francisco, California
Aug. 29, 1881.

Description of Henri Junod

Age: 33 years.
Stature: 5 feet 6½ inches, Eng.
Forehead: medium, broad.
Eyes: grey
Nose: large
Mouth: small
Chin: short, narrow
Hair: grayish brown
Complexion: fair
Face: oval

I, Henri Junod do solemnly swear that I will support, protect, and defend the Constitution and Government of the United States against all enemies, whether domestic or foreign; and that I will bear true faith, allegiance, and loyalty to the same, any ordinance, resolution, or law of any State, Convention or Legislature to the contrary notwithstanding; and further, that I do this with a full determination, pledge, and purpose, without any mental reservation or evasion whatever; and further, that I will well and faithfully perform all the duties which may be required of me by law. So help me God.

Sworn to before me this 19th day of October, 1886

Henri Junod

Chas. J. Stanley
Notary Public.

When husband, wife, *minor* children, and servants expect to travel together, a single passport for the whole will suffice. For any other person in the party a seperate passport will be required.

☞ *Address* DEPARTMENT OF STATE, PASSPORT DIVISION.

San Francisco, October 19th 1886.

Department of State
Passport Division
Washington, D. C.

Enclosed herewith please find Naturalization Certificate of Henri Junod, together with his application for Passport, oaths, and Currency for the required fee of Five Dollars. Be kind enough to issue a Passport for the said Henri Junod and forward the same and said Certificate, as speedily as possible, to the following address:

Henri Junod
" c/o J. J. Dugazi Esq.
" No. 5 Montgomery Ave.
" San Francisco, Cal.
"

Very Respectfully
Chas. J. Stanley

No. 8270 Issued. Oct. 27, 1886

United States of America

State of Michigan } S.S.
County of Wayne }

I Julius Kosetzki do swear that I reside in the City of Detroit in said County that I was born at Johannisberg of Germany on or about the Eighth day of January A.D. 1865 that I am a Naturalized and Loyal Citizen of the United States that I am the identical person described in the Certificate of Naturalization herewith presented.

Sworn to before me this twenty fifth day of October 1886
Julius Stoll
Notary Public
for Wayne County
Michigan

Julius Kosetzki

Recorder's Court, City of Detroit
Michigan, Oct. 25, 1886

Description of Mr. Julius Kosetzki

Age: 21 years
Stature: 5 feet 9 inches Engl.
Forehead: broad
Eyes: blue
Nose: proportionate
Mouth: proportionate
Chin: round
Hair: dark
Complexion: healthy
Face: oblong

I Julius Kosetzki do solemnly swear that I will support, protect and defend the Constitution

and Government of the United States against all enemies whether domestic or foreign and that I will bear true faith, allegiance and loyalty to the same any ordinance, resolution or law of any State Convention or Legislature to the contrary notwithstanding and further that I do this with a full determination, pledge and purpose without any mental reservation or evasion whatsoever and that I will well and faithfully perform all the duties which may be required of me by law. So help me God.

Sworn to before me
this twenty fifth day of
October 1886.
Julius Stoll
Notary Public
for Wayne County
Michigan

Julius Rosoff

OFFICE OF

JULIUS STOLL,

No. 185 Randolph Street.

Detroit, Mich. October 25 1886

To
Passport Division
Department of State U. S. A.
Washington, D. C.

Enclosed please find naturalization papers of Mr. Julius Krosetzki of this city, who desires to obtain a proper passport. I also Enclose herewith his affidavit, description and oath of allegiance and $5 tax. Please forward papers to

Your obedient servant
Julius Stoll

No 8271 1 Issued Oct. 27. 1886.

No. Issued.

United States of America.

State of Ohio
County of Cuyahoga } ss.

I, Anton Waldheger, do swear that I was born in Rokican, in Bohemia, Austria on or about the 11th day of November A.D. 1862; that I am a naturalized and Loyal Citizen ~~Citizen~~ of the United States, and am about to travel abroad, and further, that I am the identical person described in the Certificate of Naturalization herewith presented.

Anton Waldheger.

Sworn to before me this twenty fifth day of October A.D. 1886.

Thomas Ciwouka
Notary Public.

Description of Anton Waldheger:

Age: 23 years 11½ months.	mouth: round.
Stature: 6 feet 00 inches Eng.	Chin: round.
Forehead: high	Hair: black.
Eyes: very dark brown.	Complexion: dark.
Nose: straight.	Face: long

Probate Court, Cuyahoga County, Ohio, Oct. 25, 1886

I Anton Waldheger, do solemnly swear that I will, support, protect, and defend the Constitution and Government of the United States against all enemies, whether domestic or foreign; and that I will bear true faith, allegiance and loyalty to the same, any ordinance, resolution, or law of any state, convention, legislature to the contrary notwithstanding; and further that I do this with a full determination, pledge, and purpose, without any mental reservation or evasion whatsoever; and further, that I will well and faith-

fully perform all the duties which may be required of me by law. So help me God.

Anton Waldheger.

Sworn to before me this twenty fifth day of October A.D. 1886

Thomas Piwonka.

Notary Public.

Applicant desires passport sent to the following address

Mr Anton Waldheger

66 Warren St

Cleveland. Ohio.

Cleveland. O. Oct. 25. 1886

Department of State
Washington. D.C.

Inclosed please to find my application for passport. I inclose also my certificate of Naturalization and also five (5) Dollars as fees. I am in a hurry to get away. My father in Bohemia is very sick and if it be possible I should like to see him. I want to start next Monday. Please to send me the passport therefore without delay

Respy Yours.
Anton Waldheger.

Postal note 029547

[Form for Native Citizen.]

No. 8272 Issued Oct. 27, 1886

UNITED STATES OF AMERICA.

State of Connecticut
County of New Haven } ss.

I, Mary G. French, do swear that I was born in the town of Stockbridge, Mass, on ~~or about~~ the 4th day of September 1862; that I am a **Native and Loyal Citizen of the United States,** and about to travel abroad in Europe and Africa, particularly in Spain and lands bordering on the Mediterranean

Sworn to before me this twenty sixth day of October, 1886.

Mary G. French

Henry E. Pardee.

Notary Public.

I, Jos. R. French, do swear that I am acquainted with the above-named Mary G. French, and with the facts stated by her, and that the same are true to the best of my knowledge and belief.

Sworn to before me this twenty sixth day of October, 1886.

Joseph R. French

Henry E. Pardee

Notary Public.

HENRY E. PARDEE NOTARY PUBLIC NEW HAVEN

Description of Mary G. French.

Age,	24 years.	Mouth,	Small
Stature,	5 feet 5½ inches, Eng.	Chin,	Pointed
Forehead,	High	Hair,	Light brown
Eyes,	Brown	Complexion,	Light
Nose,	Grecian	Face,	Oval

I, Mary G. French, do solemnly swear that I will support, protect, and defend the Constitution and Government of the United States against all enemies, whether domestic or foreign; and that I will bear true faith, allegiance, and loyalty to the same, any ordinance, resolution, or law of any State, Convention, or Legislature to the contrary notwithstanding; and further, that I do this with a full determination, pledge, and purpose, without any mental reservation or evasion whatsoever; and further, that I will well and faithfully perform all the duties which may be required of me by law: So help me God.

Mary G. French

Sworn to before me this 26th day of October, 1886.

Henry E. Pardee, Notary Public.

Applicant desires passport sent to following address:

64 Whitney Avenue
New Haven
Connecticut

New Haven Conn
Oct. 26, 188[illegible]

To the Secty of State:

Sir:

Enclosed herewith I forward application for passport for my daughter with five dollars for fee. Please send at once, as she sails early next week, & oblige

Yours respectfully
Jno. R. French
64 Whitney Ave.
New Haven
Conn.

Application for Passport.—Naturalized. 1 W. Reid Gould, Law Blank Publisher and Stationer, 163 Nassau St., N. Y.

No. 8273 Issued Oct, 28, 1886

UNITED STATES OF AMERICA.

STATE OF New Jersey }
COUNTY OF Essex } ss.

I, John Brown do swear that I was born in Prussia on or about the Fifth day of May 1824 that I am a NATURALIZED AND LOYAL CITIZEN OF THE UNITED STATES, and about to travel abroad; and further, that I am the **Identical Person** described in the **Certificate of Naturalization**, herewith presented

…nty Common
…nswick, N.J.
…1, 1869,

Sworn to before me, this 26 day of October 1886 } John Brown.

Please forward when executed to
John Brown - Box 192 - Long Branch
New-Jersey - John Brown

Face … full

I, John Brown do solemnly swear that I will support, protect and defend the Constitution and Government of the United States against all enemies, whether domestic or foreign; and that I will bear true faith, allegiance, and loyalty to the same, any ordinance, resolution or law of any State, Convention or Legislature to the contrary notwithstanding; and further, that I do this with a full determination, pledge and purpose, without any mental reservation or evasion whatsoever; and further, that I will well and faithfully perform all the duties which may be required of me by law.

So help me God.

Sworn to before me this 26 day of October 1886 } John Brown.

Julius Van Wagenen
Notary Public

Five dollars tax, as imposed by law, will be required, in U. S. currency, with each application.
When husband, wife, *minor* children and servants expect to travel together, a single passport for the whole will suffice.
For any other person in the party a separate passport will be required.
Address Department of State, Passport Bureau, Washington, D. C.

Application for Passport.—Naturalized. / W. Reid Gould, Law Blank Publisher and Stationer, 168 Nassau St., N. Y.

No. 8273 Issued Oct. 28, 1886

UNITED STATES OF AMERICA.

STATE OF New Jersey }
COUNTY OF Essex } ss.

I, John Brown do swear that I was born in Prussia on or about the Fifth day of May 1824 that I am a NATURALIZED AND LOYAL CITIZEN OF THE UNITED STATES, and about to travel abroad; and further, that I am the **Identical Person** described in the Certificate of Naturalization, herewith presented

Sworn to before me, this 26 day of October 1886

Julius VanWagenen
Notary Public.

John Brown.

Middlesex County Common Pleas, New Brunswick, N. J.
Nov. 1, 1869.

Description of John Brown

Age: [illegible] years.
Stature: 5 feet, 8 inches, Eng.
Forehead: Medium
Eyes: grey
Nose: proportionate
Mouth: Medium
Chin: Round
Hair: dark
Complexion: fair
Face: Oval & full

I, John Brown do solemnly swear that I will support, protect and defend the Constitution and Government of the United States against all enemies, whether domestic or foreign; and that I will bear true faith, allegiance, and loyalty to the same, any ordinance, resolution or law of any State, Convention or Legislature to the contrary notwithstanding; and further, that I do this with a full determination, pledge and purpose, without any mental reservation or evasion whatsoever; and further, that I will well and faithfully perform all the duties which may be required of me by law.

So help me God.

Sworn to before me this 26 day of October 1886

Julius VanWagenen
Notary Public

John Brown.

Five dollars tax, as imposed by law, will be required, in U. S. currency, with each application.
When husband, wife, *minor* children and servants expect to travel together, a single passport for the whole will suffice.
For any other person in the party a separate passport will be required.
Address Department of State, Passport Bureau, Washington, D. C.

No. .....

APPLICATION

OF

John Brown

FOR PASSPORT.

UNITED STATES OF AMERICA.

[FORM FOR NATURALIZED CITIZEN.]

No. 8274 Issued Oct. 28, 1886

UNITED STATES OF AMERICA.

Old Passport
8500
Oct. 20, 1883,

State of ..... } ss:
County of .....

I, ..., do swear that I was born in ....., on or about the ..... day of .....; that I am a NATURALIZED AND LOYAL CITIZEN OF THE UNITED STATES, and about to travel abroad; and further, that I am the **Identical Person** described in the Certificate of Naturalization herewith presented .....

Sworn to before me this ..... day of ....., 188 .

.....

Notary Public.

Description of Thomas Morgan

Age: 31 years.
Stature: 5 feet, 11 inches, Eng.
Forehead: medium
Eyes: blue-gray
Nose: long, turned up
Mouth: large
Chin: long
Hair: light brown
Complexion: light
Face: oval

I, ..., do solemnly swear that I will support, protect, and defend the Constitution and Government of the United States against all enemies, whether domestic or foreign; and that I will bear true faith, allegiance, and loyalty to the same, any ordinance, resolution, or law of any State, Convention, or Legislature to the contrary notwithstanding; and further, that I do this with a full determination, pledge, and purpose, without any mental reservation or evasion whatsoever; and further, that I will well and faithfully perform all the duties which may be required of me by law. So help me God.

Sworn to before me this ..... day of ....., 188 .

.....

Applicant desires passport sent to following address:

.....

.....

.....

Maria T. Morgan Estate,
1155 BROADWAY,
Room No. 7.

New York, Oct 27 1886

Department of State
Passport Bureau
Washington DC.

Please send a new passport in the same name and forward to this address.

Yours truly
Thomas Morgan

1155 Broadway

United States of America.

DEPARTMENT of STATE,

Awaiting information as to number & ages of "Children"

To all to whom these presents shall come Greeting:

undersigned, Secretary of State of the United States of America, hereby request all whom it may concern to permit Francis Henry Bawo, a CITIZEN of the UNITED STATES, accompanied by his wife and minor child safely and freely to pass, and in case of need to give him all lawful Aid and Protection.

DESCRIPTION.

Years	
5 Feet 8 Inches Eng.	
	medium
	hazel
	prominent
	medium
	round
	gray mixed
…ion	florid
	full

…gnature of the Bearer.

Given under my hand and the Seal of the Department of State, at the City of Washington, the 28th day of October in the year 1886, and of the Independence of the United States the one hundred and eleventh.

T. F. Bayard

No.

1

[FORM FOR NATURALIZED CITIZEN.]

No. 8275 **Issued** Oct. 28, 1886

UNITED STATES OF AMERICA.

State of West Virginia }
County of Ohio } ss:

I, Maximilian W. Heinrici*, do swear that I was born in* Prussia, Germany*, on or about the* 16th *day of* May 1863*; that I am a* **NATURALIZED AND LOYAL CITIZEN OF THE UNITED STATES,** *and about to travel abroad; and further, that I am the* **Identical Person** *described in the Certificate of Naturalization herewith presented.*

and further more that I came into this Country with my father Rev. Carl Heinrici in May 1870. who became a Citizen of the United States of America

Maximilian W. Heinrici

Sworn to before me this 16th *day of* October*, 1886.*

C. A. Schaefer
Notary Public.

Description of Maximilian W. Heinrici

Age: 23 *years.*
Stature: 5 *feet,* 9 *inches, Eng.*
Forehead: round
Eyes: bluish gray
Nose: prominent
Mouth: small
Chin: round and broad
Hair: light
Complexion: light
Face: oval

Applicant's Father "Carl Heinrici" Naturalized in the Circuit Court of Jackson County Indiana May 4, 1874.

I, Maximilian W. Heinrice*, do solemnly swear that I will support, protect, and defend the Constitution and Government of the United States against all enemies, whether domestic or foreign; and that I will bear true faith, allegiance, and loyalty to the same, any ordinance, resolution, or law of any State, Convention, or Legislature to the contrary notwithstanding; and further, that I do this with a full determination, pledge, and purpose, without any mental reservation or evasion whatsoever; and further, that I will well and faithfully perform all the duties which may be required of me by law. So help me God.*

Maximilian W. Heinrici

Sworn to before me this 16th *day of* October*, 1886.*

C. A. Schaefer
Notary Public

Applicant desires passport sent to following address: Max. W. Heinrici.
Care of C. A. Schaefer & Co.
Wheeling
West Virginia

Must send certificate of naturalization either of his father or of himself

10.20

M. W. Heinrich

General Agency Business.

C. A. SCHAEFER & CO.

Real Estate, Western & West Virginia Lands

STOCKS, BONDS AND MORTGAGE BONDS.

EUROPEAN STEAMSHIP AND NOTARIAL BUSINESS.

Corner Market and Fourteenth Streets, opp. Opera House,

C. A. SCHAEFER,
Notary Public.

Wheeling, W. Va. Oct. 18th 1886

Department of State, Passport Div.
Washington D. C.

Enclosed, you will please find $4.00 fee for Passport for Maximilian C. Heinrici of Wheeling, Ohio Co. West Virginia including necessary affidavits.
As Mr Heinrici was only Seven years old when he came over to this Country, he has no Certificate of Citizenship. as per Affidavit.

yours very truly
C. A. Schaefer

DEPARTMENT OF STATE,

WASHINGTON.

Oct. 20, 1886.

Mr. M. W. Heinrice's application must be supported by proper certificate of naturalization, or an authentic copy from the record of it. If no certificate or record of his father's naturalization is available, he can obtain such certificate in his own name, upon making the requisite declaration and proof before the proper court.

N. Benedict,
Passport Clerk

General Agency Business.

C. A. SCHAEFER & CO.

Real Estate, Western & West Virginia Lands

STOCKS, BONDS AND MORTGAGE BONDS.

EUROPEAN STEAMSHIP AND NOTARIAL BUSINESS.

Corner Market and Fourteenth Streets, opp. Opera House,

C. A. SCHAEFER, Notary Public.

Wheeling, W. Va. Oct. 26th 188

Department of State
Passport Div.
Washington, D.C.

We inclose Certificate of Carl Heinrice father of the present applicant for a passport.

Yours very truly

C. A. Schaefer
Notary Public

Max. W. Heinrice
Care of C. A. Schaefer & Co.
Wheeling. W. Va.

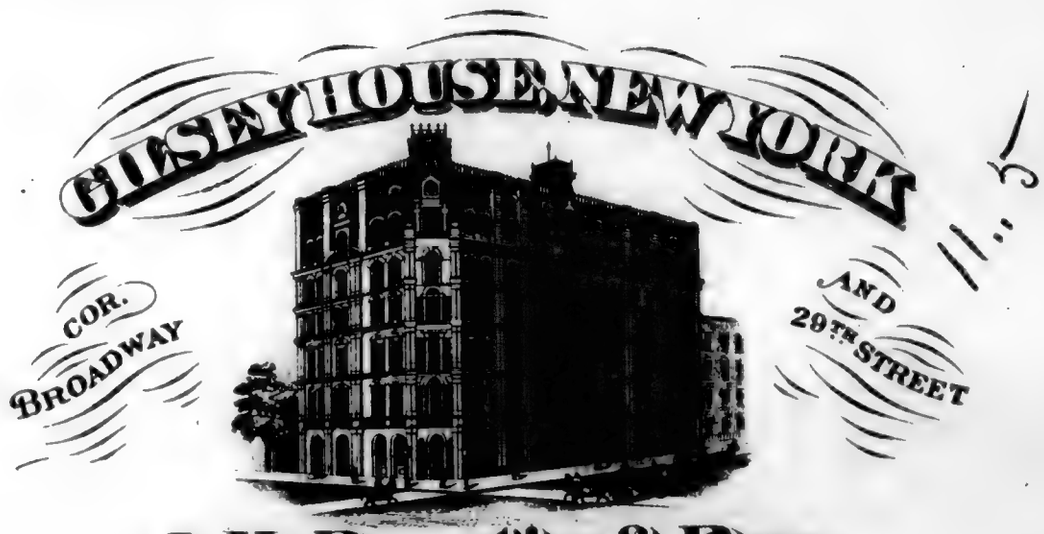

J. H. Breslin & Bro.

PROPRIETORS.

11.5

New York Nov 4th 1886

N. Benedict Esq.

Dear Sir. Thanks for the duplicate passport. If the original was sent to St Paul Minn. it will be forwarded from there to my address in London, and when received I will return you this duplicate, as requested.

Very Truly Yours

O. C. Houghton

J. H. Breslin & Bro.
PROPRIETORS.

Duplicate sent to N.Y. Nov. 3. Phe.

Tuesday

New York Nov. 2nd 1886

Dear Sir. My passport has not yet arrived. I wrote from St Paul, Minnesota, requesting it to be forwarded here. You had retd. it to me there for an additional "affidavit." which was made & at once sent you. I sail from here Saturday (6th) & am anxious to receive it before departure.

Respty Yours

J. C. Houghton,

c/o Gilsey House

N.Y.

I, I. N. Cardozo, do swear that I am acquainted with the ~~above named~~ Oliver Cleveland Houghton, and with the facts stated in his ~~by annexed affidavit~~, and that the same are true to the best of my knowledge and belief.

Sworn to before me this 25 day of October, 1862.

I. N. Cardozo

Oscar B. Willis

Notary Public. Ramsey Co. Minn

8276 Oct. 28, 1886.

To the Secretary of State of the United States. Washington D.C.

Please forward passport to the undersigned and oblige. Yours

	Self	Wife	Son
		Oliver Cleveland Houghton	
Age	46	36	13
Stature	6 feet	4 ft 8 in.	4 ft 6 in
Head	Medium	medium	medium
Eyes	Light Brown	Dark Brown	Light
Nose	Aquiline	Retroussé	Aquiline
Mouth	Small	Small	Small
Chin	Round	Round	Round
Hair	Dark Brown	Dark Brown	Light
Complexion	Dark	Dark	Light
Face	Oval	Oval	Oval
Born	March 15th 1840	Nov. 5th 1850.	March 5/1873

Wife & minor son

State of Minnesota
County of Ramsey } ss.

I Oliver Cleveland Houghton do swear that I was born in the City of Buffalo, State of New York, on the 15th of March 1840. That I am a native born and loyal citizen of the United States and am about to travel abroad.

Subscribed and sworn to before me this 18th day of October 1886

Oliver Cleveland Houghton

Geo. H. Lees
Notary Public Ramsey Co. Minn

State of Minnesota
County of Ramsey, ss:

I Oliver Cleveland Houghton of Saint Paul, Ramsey Co. State of Minnesota, do solemnly swear that I will support, protect, and defend the Constitution and government of the United States against all Enemies whether domestic or foreign, and that I will bear true faith, allegiance & loyalty to the same, any ordinance resolution or law of any State, Convention or legislature to the contrary notwithstanding; and further that I do this with a full determination, pledge & purpose without any mental reservation or evasion whatsoever, and further that I will well and faithfully perform all the duties which may be required of me by law, so help me God.

Oliver Cleveland Houghton

Sworn to & subscribed before me this 18th day of October 1886.

Jno. H. Lois
Notary Public
Ramsey Co Minn.

St Paul, Minnesota,
Oct 8th 1886,

To Secy of State
Passport Division
Dear Sir,

Enclosed please find application for Passport for myself, wife & son, with fee $5.00

I desire to leave St Paul certainly by November 1st & will be under great obligation to you, if you will forward it home here, as soon as possible,

Respectfully Yours
O. C. Houghton

St Paul. Minn Oct. 25th 8

Department of State
Passport Divn
Washington D.C.

Yours returning appln for Passport "to Cunette" recd. I have made affidavit as requested & return to you.

As I leave here in a few days. will you kindly forward my Passport to New York City Care "Gilsey House"

Respy Yours
O. C. Houghton

London. England.
Nov. 17th 86

N. Benedict Esq.
Passport Clerk.
Dept of State.

Dear Sir.
My "original" passport received & as requested by you I return the "duplicate" you so kindly mailed me in New York.

Yours truly
O. C. Houghton

Duplicate

DEPARTMENT of STATE,

To whom these presents shall come Greeting:

...igned, Secretary of State of the United States of America, hereby request all whom it may concern to permit Oliver Cleveland Houghton, a CITIZEN of the UNITED STATES, accompanied by his wife and minor son, safely and freely to pass, and in case of need to give him all lawful Aid and Protection.

...IPTION.

	Inches Eng.
...um	
...brown	
...ine	
...ll	
...d	
...brown	
...rk	

...the Bearer.

Given under my hand and the Seal of the Department of State, at the City of Washington, the 28th day of October in the year 1886, and of the Independence of the United States the one hundred and eleventh.

T. F. Bayard

No.

1

[Form for Native Citizen.]

No. 8277 Issued Oct. 28, 1886.

UNITED STATES OF AMERICA.

State of Newyork }
County of Kings } ss.

I, Urania L Hall, do swear that I was born in the County of Onondaga & State of New York on or about the 8th day of February 1831; that I am a **Native and Loyal Citizen of the United States**, and about to travel abroad in Europe accompanied by my niece a minor Leila Romney and Brown of the age of nineteen years. Motherless and lives with me

Sworn to before me this twenty seventh day of October, 1886.

Urania L. Hall

C. W. Richter
Notary Public.

I, Dewitt C. Brown, do swear that I am acquainted with the above-named Urania L Hall, and with the facts stated by her, and that the same are true to the best of my knowledge and belief.

Sworn to before me this twenty seventh day of October, 1886

Dewitt C Brown

C. W. Richter
Notary Public.

Description of Urania L. Hall

Age,	55 years.	Mouth,	straight
Stature,	5 feet 4 inches, Eng.	Chin,	full
Forehead,	high & broad	Hair,	brown
Eyes,	brown	Complexion,	fair
Nose,	regular	Face,	round & full

minor niece

I, Urania L Hall, do solemnly swear that I will support, protect, and defend the Constitution and Government of the United States against all enemies, whether domestic or foreign; and that I will bear true faith, allegiance, and loyalty to the same, any ordinance, resolution, or law of any State, Convention, or Legislature to the contrary notwithstanding; and further, that I do this with a full determination, pledge, and purpose, without any mental reservation or evasion whatsoever; and further, that I will well and faithfully perform all the duties which may be required of me by law: So help me God.

Urania L. Hall

Sworn to before me this 27th day of October, 1886

C. W. Richter Notary Public.

Applicant desires passport sent to following address:

De Witt C. Brown
No. 82 Nassau Str
New York City

SHELDON & BROWN,
COUNSELORS AT LAW,
82 NASSAU STREET,

HERVEY SHELDON,
DEWITT C. BROWN,

NEW YORK, Oct 27 1886,

Secy of State

DEPARTMENT OF STATE OCT 28 1886 RECEIVED.

Enclosed please find application of Urania L. Hull for passport & the fee for issuing $5

If permissible please issue to Urania L. Hull & minor niece, child, or daughter.

As the child has no mother & Mrs. Hull stands in loco parentis I think the relation of mother & daughter exists within the meaning of the case.

Please return as soon as practicable & oblige

Yours very truly
DeWitt C. Brown

[Form for Native Citizen.]

No. 8278 Issued Oct. 28, 1886

UNITED STATES OF AMERICA.

State of Virginia }
County of Prince George } ss.

I, Agnes H. Eppes, do swear that I was born in the State of Virginia, on or about the 8th day of Sep 1861; that I am a **Native and Loyal Citizen of the United States,** and about to travel abroad Italy

Sworn to before me this 26th day of Oct, 1886

Agnes H. Eppes

J. Wm Jones
Notary Public.

I, H. T. Cooke, do swear that I am acquainted with the above-named Agnes H. Eppes, and with the facts stated by her, and that the same are true to the best of my knowledge and belief.

Sworn to before me this 26 day of October, 1886

Henry T. Cooke

Notary Public.

Description of Agnes H. Eppes.

Age, 25 years.
Stature, 5 feet 3 inches, Eng.
Forehead, High
Eyes, Grey
Nose, Large
Mouth, Large
Chin, Small
Hair, Dark Brown
Complexion, Fair
Face, Oval

I, Agnes H. Eppes, do solemnly swear that I will support, protect, and defend the Constitution and Government of the United States against all enemies, whether domestic or foreign; and that I will bear true faith, allegiance, and loyalty to the same, any ordinance, resolution, or law of any State, Convention, or Legislature to the contrary notwithstanding; and further, that I do this with a full determination, pledge, and purpose, without any mental reservation or evasion whatsoever; and further, that I will well and faithfully perform all the duties which may be required of me by law: So help me God.

Agnes H. Eppes

Sworn to before me this 26 day of Oct, 1886

Wm Jones N.P.

Applicant desires passport sent to following address:

8279 Check 16502 Oct. 28, 1886

M. R. WARREN,
Publisher of the "STANDARD" Law Blanks,
336 Washington St., Boston.

DESCRIPTION.

Age, 58
Stature, 5 *feet* 4 *in., Eng.*
Forehead, High
Eyes, Gray
Nose, Roman
Mouth, Medium
Chin, Round
Hair, Brown
Complexion, Light
Face, Large

Affidavit of Applicant for a Passport from State Dept.

I, Eliza E. Faulkner of Keene in the State of New Hampshire do testify and declare that I was born in Wells River State of Vermont on or about the Second day of February that I am a native and Loyal Citizen of the United States, and about to travel abroad.

Eliza E. Faulkner.

I, Walter R. Porter of Keene in the State of New Hampshire do testify and declare that I am personally acquainted with the above named Eliza E. Faulkner and that the foregoing declaration by ~~him~~ her signed is true to the best of my knowledge and belief.

Walter R. Porter

United States of America.

~~COMMONWEALTH OF MASSACHUSETTS.~~
State of New Hampshire
County of Cheshire } ss.
City of Keene

On this 27th day of October A. D. 1886 before me R. H. Porter, a Notary Public, duly commissioned and qualified for the county aforesaid, personally appeared Mrs Eliza E Faulkner and Walter R. Porter who, being duly sworn, declared that the foregoing statement, by them subscribed, is true to the best of their knowledge and belief.

In testimony whereof, I have hereunto set my hand and affixed my seal of office, this day and year last written.

R. H. Porter
Notary Public.

W[illegible] children, and servants expect to travel together, a single passport for the whole will suffice.
For [illegible] party a separate passport will be required.
[illegible]ENT OF STATE, PASSPORT BUREAU.

I Mrs Eliza E Faulkner an applicant for a Passport from the State Department, as per evidence of American citizenship furnished herewith, do solemnly swear that I will support, protect, and defend the constitution and Govern= ment of the United States, against all enemies, whether domestic or foreign, and that I will bear true faith, allegiance, and loyalty to the same, any ordinance, resolution, or law of any State, Convention, or Legislature to the contrary notwith= standing, and, further, that I do this with a full determination, pledge, and purpose, without any mental reservation or evasion whatsoever, and, further, that I will well and faithfully per= form all the duties which may be required of me by law. So help me God.

Eliza E. Faulkner.

Subscribed and sworn to before me this 27th day of October 1886

R H Porter

Notary Public.

Keene N.H. Oct 27 1886

Sir:

At the request of Eliza E. Faulkner an American citizen, I herewith forward evidence of ~~his~~ her citizenship, and respectfully solicit a Passport from the State Department.

Your obedient Servt.,

Frederic A. Faulkner

To the Hon. Secretary of State.

Please forward the Passport per mail to

Frederic A. Faulkner
Keene
New Hampshire

/

[FORM FOR NATURALIZED CITIZEN.]

No. 8280 Issued Oct. 28, 1886.

UNITED STATES OF AMERICA.

State of New York
County of Onondaga } ss:

I, J. Adam Servatius, do swear that I was born in Elsenz, Baden, on or about the 23d day of January 1862; that I am a NATURALIZED AND LOYAL CITIZEN OF THE UNITED STATES, and about to travel abroad; and further, that I am the **Identical Person** described in the Certificate of Naturalization herewith presented

Sworn to before me this 26th day of October, 1886.

J. Adam Servatius

Joseph A. Hofmann
Notary Public.

Circuit Court, Onondaga County, N.Y.
Oct. 15, 1886.

Description of J. Adam Servatius

Age: 24 years.
Stature: 5 feet, 9 inches, Eng.
Forehead: high
Eyes: blue
Nose: long
Mouth: proportionate
Chin: oval
Hair: brown
Complexion: dark
Face: oval

I, J. Adam Servatius, do solemnly swear that I will support, protect, and defend the Constitution and Government of the United States against all enemies, whether domestic or foreign; and that I will bear true faith, allegiance, and loyalty to the same, any ordinance, resolution, or law of any State, Convention, or Legislature to the contrary notwithstanding; and further, that I do this with a full determination, pledge, and purpose, without any mental reservation or evasion whatsoever; and further, that I will well and faithfully perform all the duties which may be required of me by law. So help me God.

Sworn to before me this 26th day of October, 1886.

J. Adam Servatius

Joseph A. Hofmann
Notary Public

Applicant desires passport sent to following address:

Joseph A. Hofmann
Notary Public
Syracuse N.Y.

1

Application for Passport.—Naturalized.

W. Reid Gould, Law Blank Publisher and Stationer, 168 Nassau St., N. Y.

No. 8281

Issued Oct. 28, 1886.

UNITED STATES OF AMERICA.

STATE OF New York
COUNTY OF New York } ss.

I, Hinrich Ehlers do swear that I was born in Tarsinghausen, Hannover, Germany on or about the twenty fourth day of January 1858 that I am a NATURALIZED AND LOYAL CITIZEN OF THE UNITED STATES, and about to travel abroad; and further, that I am the **Identical Person** described in the **Certificate of Naturalization**, herewith presented

Sworn to before me, this 26th day of October 1886

Hinrich Ehlers,

[signature]
Notary Public. 112. N.Y. City 6

Superior Court, City of New York Oct. 8, 1884.

Description of ~~Henry~~ Hinrich Ehlers

Age:	28 years.	Mouth:	normal
Stature:	5 feet, 10 3/4 inches, Eng.	Chin:	round
Forehead:	prominent	Hair:	blond
Eyes:	grey	Complexion:	vivid
Nose:	broad	Face:	broad

I, Henry Ehlers do solemnly swear that I will support, protect and defend the Constitution and Government of the United States against all enemies, whether domestic or foreign; and that I will bear true faith, allegiance, and loyalty to the same, any ordinance, resolution or law of any State, Convention or Legislature to the contrary notwithstanding; and further, that I do this with a full determination, pledge and purpose, without any mental reservation or evasion whatsoever; and further, that I will well and faithfully perform all the duties which may be required of me by law.

So help me God.

Sworn to before me this 26th day of October 1886

Hinrich Ehlers.

[signature]
112. Notary Public

Five dollars tax, as imposed by law, will be required, in U. S. currency, with each application.
When husband, wife, *minor* children and servants expect to travel together, a single passport for the whole will suffice.
For any other person in the party a separate passport will be required.
Address Department of State, Passport Bureau, Washington, D. C.

No. .....

APPLICATION

OF

Heinrich Ehlers

FOR PASSPORT.

WILLIAM GREVEL,
NOTARY PUBLIC
And Commissioner,
788 BROADWAY,
NEW YORK

Passport.

DEPARTMENT of STATE,

To all to whom these presents shall come Greeting:

Be it known that I, the undersigned, Secretary of State of the United States of America, hereby request all whom it may concern to permit Henry Ehlers, *a* **CITIZEN** *of the* **UNITED STATES,** _____ *safely and freely to pass, and in case of need to give him all lawful Aid and Protection.*

DESCRIPTION.

Years	
Feet	10 3/4 Inches Eng.
	prominent
	gray
	road
	normal
	round
	blonde
	vivid
	ad

Given under my hand and the Seal of the Department of State, at the City of Washington, the 28th *day of* October *in the year* 1886, *and of the Independence of the United States the one hundred and eleventh.*

T. F. Bayard

Signature of the Bearer.

No.

8282 1 Oct. 29, 1886

Mr Clark will be accompanied by his wife and wishes it so stated on his Passport

M.N.N.

United States of America,

STATE OF MARYLAND, to wit:

I, the subscriber, a NOTARY PUBLIC, by Letters Patent, under the Great Seal of the State of Maryland, commissioned and duly qualified, residing in the City of Baltimore, in the State aforesaid, do hereby certify, attest and make known, that on the day of the date hereof, before me personally appeared Duncan C. Clark an American citizen

Tax endorsed $5

Age, —41— years,
Stature, —5— feet —5— inches, English,
Forehead, High
Eyes, Blue
Nose, Straight
Mouth, Medium
Chin, Round
Hair, Light Brown
Complexion, Fair
Face, Oval

Forward Passport to Thos. M. Norris Cor Gay & Lombard Sts Baltimore Md

who being by me duly and solemnly sworn, did depose and say that he is a native citizen of the United States of America, being born at Fortress Monroe, State of Virginia — that he would at all times "support, protect and defend the Constitution and Government of the United States, against all enemies, whether domestic or foreign, and that he would bear true faith, allegiance and loyalty to the same, any ordinance, resolution, or law of any State Convention or Legislature to the contrary notwithstanding; and, further, that he does this with a full determination, pledge and purpose, without any mental reservation, or evasion whatsoever; and further, that he will well and faithfully perform all the duties which may be required of him by law."

At the same time appeared before me the said Notary, Thomas M. Norris who, also being by me duly and solemnly sworn, did depose and say that he has been acquainted with the above named and described Duncan C. Clark for a long time and verily believes him to be a native Citizen of the United States of America, and born ~~at~~ Fortress Monroe, State of Virginia as he hath sworn.

Duncan C. Clark.
Thos. M. Norris

In Testimony Whereof, The said deponents have hereunto subscribed their names, and I, Notary, have hereunto set my hand and affixed my Notarial Seal the Twenty eighth day of October. the year of our Lord one thousand eight hundred and eighty six.

Wm. H. Masson
NOTARY PUBLIC.

8283 1 Oct. 29, 1886

United States of America,

STATE OF MARYLAND, to wit:

I, the subscriber, a NOTARY PUBLIC, by Letters Patent, under the Great Seal of the State of Maryland, commissioned and duly qualified, residing in the City of Baltimore, in the State aforesaid, do hereby certify, attest and make known, that on the day of the date hereof, before me personally appeared Miss Rebecca S. Hayward an American citizen

Age, 39 years,
Stature, 5 feet 2 inches, English,
Forehead, High
Eyes, Light Hazel
Nose, Straight
Mouth, Medium
Chin, Round
Hair, Brown & grey mixed
Complexion, Dark
Face, Oval

Fap enclosed $5

Forward Passport to Thos M. Norris Cor Gay & Lombard Sts Baltimore Md

who being by me duly and solemnly sworn, did depose and say that she is a native citizen of the United States of America, being born in Baltimore City, State of Maryland that she would at all times "support, protect and defend the Constitution and Government of the United States, against all enemies, whether domestic or foreign, and that she would bear true faith, allegiance and loyalty to the same, any ordinance, resolution, or law of any State Convention or Legislature to the contrary notwithstanding; and, further, that she does this with a full determination, pledge and purpose, without any mental reservation or evasion whatsoever; and further, that she will well and faithfully perform all the duties which may be required of ~~him~~ her by law."

At the same time appeared before me the said Notary, Christiana S. H. Clark who, also being by me duly and solemnly sworn, did depose and say that she has been acquainted with the above named and described Rebecca S. Hayward all her life and verily believes ~~him~~ her to be a native Citizen of the United States of America, and born in Baltimore City, State of Maryland as she hath sworn.

Rebecca S. Hayward
Christiana S. H. Clark

In Testimony Whereof, The said deponents have hereunto subscribed their names, and I, Notary, have hereunto set my hand and affixed my Notarial Seal the Twenty eighth day of October the year of our Lord one thousand eight hundred and Eighty six —

Wm H. Masson
NOTARY PUBLIC.

money order 64432

[FORM FOR NATIVE CITIZEN.]

No. 8284 Issued Oct. 29, 1886.

UNITED STATES OF AMERICA.

State of Ohio
County of Cuyahoga } ss.

I, Leila M. Painter, do swear that I was born in the city of Elyria, on or about the fourth day of September 1855; that I am a **Native and Loyal Citizen of the United States,** and about to travel abroad

Sworn to before me this 27th day of October, 1886

Leila M. Painter

E. C. Whittemore
Spcl Depy Collector Notary Public.

I, J. V. Painter, do swear that I am acquainted with the above-named Leila M Painter, and with the facts stated by her, and that the same are true to the best of my knowledge and belief.

Sworn to before me this 27th day of October, 1886

J. V. Painter

E. C. Whittemore
Spcl Depy Collector Notary Public.

DESCRIPTION OF Leila M Painter

Age, 31 years.	Mouth, medium
Stature, 5 feet ½ inches, Eng.	Chin, small
Forehead, high and broad	Hair, light brown
Eyes, bluish grey	Complexion, fair
Nose, Medium	Face, round

I, Leila M Painter, do solemnly swear that I will support, protect, and defend the Constitution and Government of the United States against all enemies, whether domestic or foreign; and that I will bear true faith, allegiance, and loyalty to the same, any ordinance, resolution, or law of any State, Convention, or Legislature to the contrary notwithstanding; and further, that I do this with a full determination, pledge, and purpose, without any mental reservation or evasion whatsoever; and further, that I will well and faithfully perform all the duties which may be required of me by law: So help me God.

Leila M. Painter

SWORN to before me this 27 day of Oct, 1886

E. C. Whittemore Spcl Depy Col

Applicant desires passport sent to following address:

J. V. Painter
5th Avenue Hotel
New York City

FORM FOR NATIVE CITIZEN.]

No. 8285 Issued Oct. 29, 1886

UNITED STATES OF AMERICA.

State of New York }
County of New York } ss.

I, Morris Ewald, do swear that I was born in the State of Missouri at St Louis on or about the 10th day of May 1848; that I am a **Native and Loyal Citizen of the United States,** and about to travel abroad to England, Ireland, France and Germany

Sworn to before me this 27 day of October, 18. Morris Ewald

John O. Grade
Notary Public.
New York Co

I, Edward Helm, do swear that I am acquainted with the above-named Morris Ewald, and with the facts stated by him, and that the same are true to the best of my knowledge and belief.

Sworn to before me this 27 day of October, 1886 Edward Helm

John O. Grade
Notary Public.
New York Co

DESCRIPTION OF Morris Ewald

Age, 38 years.
Stature, 5 feet 9 inches, Eng.
Forehead, high
Eyes, dark brown
Nose, Roman
Mouth, medium
Chin, round
Hair, dark brown
Complexion, dark
Face, oval

I, Morris Ewald, do solemnly swear that I will support, protect, and defend the Constitution and Government of the United States against all enemies, whether domestic or foreign; and that I will bear true faith, allegiance, and loyalty to the same, any ordinance, resolution, or law of any State, Convention, or Legislature to the contrary notwithstanding; and further, that I do this with a full determination, pledge, and purpose, without any mental reservation or evasion whatsoever; and further, that I will well and faithfully perform all the duties which may be required of me by law: So help me God.

Morris Ewald

SWORN to before me this 27 day of October, 1886

John O. Grade Notary Public
New York Co

Applicant desires passport sent to following address:

John O. Grade
112 Christopher St
New York New York

FORM FOR NATIVE CITIZEN.]

No. 8285 Issued Oct. 29, 1886

UNITED STATES OF AMERICA.

State of New York }
County of New York } ss.

I, Morris Ewald, do swear that I was born in the State of Missouri at St Louis on or about the 10th day of May 1848; that I am a **Native and Loyal Citizen of the United States,** and about to travel abroad to England, Ireland, France and Germany

Sworn to before me this 27 day of October, 18 . Morris Ewald

John P. Grade
Notary Public.
New York Co

I, Edward Helm, do swear that I am acquainted with the above-named Morris Ewald, and with the facts stated by him, and that the same are true to the best of my knowledge and belief.

Sworn to before me this 27 day of October, 1886 Edward Helm

John P. Grade
Notary Public.
New York Co

DESCRIPTION OF Morris Ewald

Age, 38 years.
Stature, 5 feet 9 inches, Eng.
Forehead, high
Eyes, dark brown
Nose, Roman
Mouth, medium
Chin, round
Hair, dark brown
Complexion, dark
Face, oval

I, Morris Ewald, do solemnly swear that I will support, protect, and defend the Constitution and Government of the United States against all enemies, whether domestic or foreign; and that I will bear true faith, allegiance, and loyalty to the same, any ordinance, resolution, or law of any State, Convention, or Legislature to the contrary notwithstanding; and further, that I do this with a full determination, pledge, and purpose, without any mental reservation or evasion whatsoever; and further, that I will well and faithfully perform all the duties which may be required of me by law: So help me God.

Morris Ewald

SWORN to before me this 27 day of October, 1886

John P. Grade Notary Public
New York Co

Applicant desires passport sent to following address:

John P. Grade
112 Christopher St
New York New York

[Form for Native Citizen.]

No. 8286 Issued Oct. 29, 1886

UNITED STATES OF AMERICA.

State of Massachusetts } ss.
County of Suffolk

I, Mary E French, do swear that I was born in the State of Massachusetts, on or about the twelfth day of January 1831; that I am a **Native and Loyal Citizen of the United States,** and about to travel abroad in Europe and Africa, more particularly in Spain and countries on the Mediterranean

Sworn to before me this 28th day of October, 1886

Mary E. French.

Geo H Poor
Notary Public.

I, Mary J Hayward, do swear that I am acquainted with the above-named Mary E French, and with the facts stated by her, and that the same are true to the best of my knowledge and belief.

Sworn to before me this 28th day of October, 1886

Mary J. Hayward.

Geo H Poor
Notary Public.

Description of Mary E French

Age, 55 years.
Stature, 5 feet 8 inches, Eng.
Forehead, high
Eyes, blue
Nose, straight
Mouth, medium
Chin, regular
Hair, gray
Complexion, clear & light
Face, long

I, Mary E French, do solemnly swear that I will support, protect, and defend the Constitution and Government of the United States against all enemies, whether domestic or foreign; and that I will bear true faith, allegiance, and loyalty to the same, any ordinance, resolution, or law of any State, Convention, or Legislature to the contrary notwithstanding; and further, that I do this with a full determination, pledge, and purpose, without any mental reservation or evasion whatsoever; and further, that I will well and faithfully perform all the duties which may be required of me by law: So help me God.

Mary E. French.

Sworn to before me this 28th day of October, 1886

Geo H Poor Notary Public

Applicant desires passport sent to following address:

Mrs Mary E French
505 Columbus Avenue
Boston
Mass

Check 61001

[FORM FOR NATURALIZED CITIZEN.]

No. 8287 Issued Oct. 29, 1886.

UNITED STATES OF AMERICA.

State of Iowa
County of Plymouth } ss:

I, Charles Louis von Berg, do swear that I was born in Baden, Germany, on or about the eighteenth day of October, 1835; that I am a NATURALIZED AND LOYAL CITIZEN OF THE UNITED STATES, and about to travel abroad; and further, that I am the Identical Person described in the Certificate of Naturalization herewith presented

Charles Louis von Berg

Sworn to before me this 12th day of October, 1886.

Chas H. Hart
Notary Public.

Description of Charles Louis von Berg

Age: 50 years.
Stature: 5 feet, 11½ inches, Eng.
Forehead: high
Eyes: grey
Nose: stum fairly long
Mouth: large
Chin: small beard with chin
Hair: dark
Complexion: dark
Face: thin

District Court, Black Hawk County, Iowa, Sept. 21, 1868
"Chas Louis von Berg"

I, Charles L. von Berg, do solemnly swear that I will support, protect, and defend the Constitution and Government of the United States against all enemies, whether domestic or foreign; and that I will bear true faith, allegiance, and loyalty to the same, any ordinance, resolution, or law of any State, Convention, or Legislature to the contrary notwithstanding; and further, that I do this with a full determination, pledge, and purpose, without any mental reservation or evasion whatsoever; and further, that I will well and faithfully perform all the duties which may be required of me by law. So help me God.

Charles Louis von Berg

Sworn to before me this 12th day of October, 1886.

Chas H. Hart
Notary Public

Applicant desires passport sent to following address:

Chas L. Von Berg, Le Mars
Plymouth County
Iowa

I respectfully recommend granting the Passport in the above case.

Application for Passport.—Naturalized. W. Reid Gould, Law Blank Publisher and Stationer, 168 Nassau St., N. Y.

No. 8288 Issued Oct. 30, 1886

UNITED STATES OF AMERICA.

STATE OF New York
COUNTY OF New York } ss.

I, Francisco Fernandez do swear that I was born in Spain on or about the 27 day of Oct. 1862 that I am a NATURALIZED AND LOYAL CITIZEN OF THE UNITED STATES, *and about to travel abroad; and further, that I am the* **Identical Person** *described in the* ***Certificate of Naturalization,*** *herewith presented*

Sworn to before me, this 29th *day of* Octo. 1886
Joseph A. Brown
Notary Public.

Francisco Fernandez

Court of Common Pleas, City and County of New York, Jan. 25, 1886.

Description of Francisco Fernandez

Age: 24 *years.*	*Mouth:* full with mustache
Stature: 5 *feet,* 4 1/4 *inches, Eng.*	*Chin:* bearded
Forehead: medium	*Hair:* black
Eyes: dark brown	*Complexion:* dark
Nose: straight	*Face:* oval

I, Francisco Fernandez do solemnly swear that I will support, protect and defend the Constitution and Government of the United States against all enemies, whether domestic or foreign; and that I will bear true faith, allegiance, and loyalty to the same, any ordinance, resolution or law of any State, Convention or Legislature to the contrary notwithstanding; and further, that I do this with a full determination, pledge and purpose, without any mental reservation or evasion whatsoever; and further, that I will well and faithfully perform all the duties which may be required of me by law.

So help me God.

Sworn to before me this 29th *day of* Octo. 1886
Joseph A. Brown
Notary Public

Francisco Fernandez

Five dollars tax, as imposed by law, will be required, in U. S. currency, with each application.
When husband, wife, *minor* children and servants expect to travel together, a single passport for the whole will suffice.
For any other person in the party a separate passport will be required.
Address Department of State, Passport Bureau, Washington, D. C.

Please return to Francisco Fernandez
194 E. 15th St
N. Y. City

Application for Passport.—Naturalized. 1 W. Reid Gould, Law Blank Publisher and Stationer, 108 Nassau St., N. Y.

No. 8289 Issued Oct. 30, 1886

UNITED STATES OF AMERICA.

STATE OF New York }
COUNTY OF " } 88.

I, Andrés M. Companioni do swear that I was born in Sancti-Spiritus (Cuba) on or about the sixth day of January, 1854, that I am a NATURALIZED AND LOYAL CITIZEN OF THE UNITED STATES, and about to travel abroad; and further, that I am the **Identical Person** described in the Certificate of Naturalization, herewith presented.

To be accompany by his wife Maria del Rosario Hernandez of 50 years of age.

Sworn to before me, this 27th day of October of 1886 } Andrés M. Companioni

S. J. Snowball
Notary Public.

Court of Common Pleas, City & County of New York, July 1, 1885.

Description of Andres M. Companioni

Age:	32 years.	Mouth:	Regular
Stature:	5 feet, 7½ inches, Eng.	Chin:	"
Forehead:	Regular	Hair:	Black
Eyes:	Brown	Complexion:	Brownie
Nose:	Regular	Face:	Regl

I, Andres M. Companioni (wife & minor son) do solemnly swear that I will support, protect and defend the Constitution and Government of the United States against all enemies, whether domestic or foreign; and that I will bear true faith, allegiance, and loyalty to the same, any ordinance, resolution or law of any State, Convention or Legislature to the contrary notwithstanding; and further, that I do this with a full determination, pledge and purpose, without any mental reservation or evasion whatsoever; and further, that I will well and faithfully perform all the duties which may be required of me by law.

So help me God.

Sworn to before me this 27th day of October 1886 } Andrés M. Companioni

S. J. Snowball
Notary Public

Five dollars tax, as imposed by law, will be required, in U. S. currency, with each application.
When husband, wife, *minor* children and servants expect to travel together, a single passport for the whole will suffice.
For any other person in the party a separate passport will be required.
Address Department of State, Passport Bureau, Washington, D. C.

New York Oct 29. 86

To the Hon. Secretary of State

Sir.

Enclosed please find the certificate of naturalization of Mr Andres M. Companioni and five dollars with an aplication for a pasport for himself and wife.

Hoping that you will send it as soon as possible I remain your obedient

Esteban R. de Aguero

10 Henry St
Room 15
N. York City.

TELEGRAM RECEIVED.

DEPARTMENT OF STATE
OCT 30 1886
RECEIVED

No.

FROM New York

Oct 30 1886

State Dept.
Passport Bureau,
Washington D. C.

Please add to Campanions passport his minor son Benito Manresa

Carbonell

check 10985

Return to Thos. Cook & Son, 261 Broadway, New York City.

No. 8290 ISSUED Oct. 30, 1886.

UNITED STATES OF AMERICA.

State of Massachusetts, } ss.
County of Suffolk,

I, Francis H Richardson, *do swear that I was born in the* City of Boston - Massachusetts, U.S., *on* ~~*or about*~~ *the* 4th *day of* July 1859, *that I am a* **NATIVE AND LOYAL CITIZEN OF THE UNITED STATES**, *and about to travel abroad*

Francis H Richardson

Sworn to before me, this 28th *day of* October, 1886.

Chas F. Thayer
Notary Public.

SEAL HERE.

I, James B. Kellock, *do swear that I am acquainted with the above named* Francis H Richardson, *and with the facts stated by* him, *and that the same are true to the best of my knowledge and belief.*

James B. Kellock

Sworn to before me, this 28th *day of* October, 1886.

Chas F. Thayer
Notary Public.

SEAL HERE.

Description of Francis H Richardson

Age, 27 *years.*
Stature, 5 *feet,* 10 *inches, Eng.*
Forehead, high
Eyes, brown
Nose, straight
Mouth, small
Chin, round
Hair, brown
Complexion, dark
Face, oval

I, Francis H Richardson, *do solemnly swear that I will support, protect, and defend the Constitution and Government of the United States against all enemies, whether domestic or foreign; and that I will bear true faith, allegiance, and loyalty to the same, any ordinance, resolution, or law of any State, Convention, or Legislature to the contrary notwithstanding; and further, that I do this with a full determination, pledge, and purpose, without any mental reservation or evasion whatsoever; and further, that I will well and faithfully perform all the duties which may be required of me by law. So help me God.*

Francis H. Richardson

Sworn to before me, this 28th *day of* October, 1886.

Chas F. Thayer
Notary Public

[redacted]t in all cases appear upon this Application.

money order 25124

No. 8291 Oct. 30, 1886.

United States of America

State of New Jersey }
County of Hudson } ss:

I, Frederick Buchinger, do swear that I was born in Bretten, Germany, on or about the 10th day of December A.D. 1851; that I am a naturalized and loyal citizen of the United States, and about to travel abroad; and further, that I am the Identical Person described in the Certificate of Naturalization herewith presented

Fred. Buchinger

Sworn to before me, this 19th day of October, A.D. 1886 }

William T. Suter

Notary Public N.J.

Description of Frederick Buchinger

Age: 35 years
Stature: 6 feet, 1 inches, Eng
Forehead: High
Eyes: Hazel
Nose: Aquiline
Mouth: Medium
Chin Round
Hair Black
Complexion: Dark
Face: Oval

Hudson County Common Pleas, Jersey City, N.J. March 3, 1876.

I, Frederick Buchinger, do solemnly swear that I will support, protect and defend the Constitution and Government of the United

States against all enemies, whether domestic or foreign; and that I will bear true faith, allegiance, and loyalty to the same, any ordinance, resolution, or law of any State, Convention, or Legislature to the contrary notwithstanding; and further that I do this with a full determination, pledge and purpose, without any mental reservation or evasion whatever; and further that I will well and faithfully perform all the duties which may be required of me by law. So help me God.

Sworn to before me,
this 19th day of October
A.D. 1886

Fred. Buehringer

William S. Stuhr
Notary Public
N.J.

Applicant desires passport to be sent to the following address:
William S. Stuhr
Counsellor at Law
Hoboken N.J.

LOCALITY OF RECORD

UNITED STATES OF AMERICA

END

TITLE OF RECORD

PASSPORT APPLICATIONS

ITEM 1

PROJECT NUMBER

MD01700

ROLL NUMBER

286

MICROFILMED BY THE
GENEALOGICAL SOCIETY
SALT LAKE CITY, UTAH AT

NATIONAL ARCHIVES
WASHINGTON, D.C.

LOCALITY OF RECORD

UNITED STATES OF AMERICA

OPERATOR
TONY REILLY

REDUCTION X
15X

TITLE OF RECORD
PASSPORT APPLICATIONS

DATE FILMED
19 DEC 1986

LIGHT METER SETTING
64-1

FILM EMULSION NUMBER
81390201

FILM UNIT SER. NO.
GS2 1873

ITEM
2

PROJECT NUMBER
MD01700

ROLL NUMBER
286

NATIONAL ARCHIVES MICROFILM PUBLICATIONS

Roll 286

Target 2

Vol. 618

Nov. 1-30, 1886

NATIONAL ARCHIVES MICROFILM PUBLICATIONS

PASSPORT
APPLICATIONS
NOV. 1, 1886
NOV. 30, 188

618

Express money order 4408837

[FORM FOR NATURALIZED CITIZEN.]

No. 8292 Issued Oct Nov. 1, 1886

UNITED STATES OF AMERICA.

State of Michigan
County of Calhoun } ss:

I, Frank L McCoy, do swear that I was born in Great Britain, on or about the Twenty-sixth day of January 1856; that I am a NATURALIZED AND LOYAL CITIZEN OF THE UNITED STATES, and about to travel abroad; and further, that I am the **Identical Person** described in the Certificate of Naturalization herewith presented

Sworn to before me this 28th day of October, 1886.

Frank L. McCoy

Geo. D. Freeman
Notary Public.

Circuit Court, Jackson Co. Mich. Sept. 30, 1886.

Description of Frank L. McCoy

Age: 31 years.
Stature: 6 feet, 00 inches, Eng.
Forehead: high
Eyes: Brown
Nose: Aquiline
Mouth: Med.
Chin: Prominent
Hair: Dark Brown Tinged with Gray
Complexion: Blood & healthy
Face: Full, broad.

I, Frank L McCoy, do solemnly swear that I will support, protect, and defend the Constitution and Government of the United States against all enemies, whether domestic or foreign; and that I will bear true faith, allegiance, and loyalty to the same, any ordinance, resolution, or law of any State, Convention, or Legislature to the contrary notwithstanding; and further, that I do this with a full determination, pledge, and purpose, without any mental reservation or evasion whatsoever; and further, that I will well and faithfully perform all the duties which may be required of me by law. So help me God.

Sworn to before me this 28th day of October, 1886

Frank L. McCoy

Geo. D. Freeman

Applicant desires passport sent to following address:

Frank L. McCoy
Albion
Mich

[FORM FOR NATURALIZED CITIZEN.]

No. 8293 Issued Nov. 1, 1886

UNITED STATES OF AMERICA.

Old Passport
4241
Nov. 3, 1882

State of ..... }
County of ..... } ss:

I, ..., do swear that I was born in ....., on or about the ..... day of .....; that I am a NATURALIZED AND LOYAL CITIZEN OF THE UNITED STATES, and about to travel abroad; and further, that I am the **Identical Person** described in the Certificate of Naturalization herewith presented .....

Sworn to before me this ..... day of ....., 188 .

.....

.....
Notary Public.

Description of Rosa Gregorie de Tejada de Govin

Age: 44 years.
Stature: 5 feet, 2 inches, Eng.
Forehead: wide
Eyes: dark
Nose: greek
Mouth: small
Chin: do
Hair: brown
Complexion: fair
Face: oval

Not minor children

I, ..., do solemnly swear that I will support, protect, and defend the Constitution and Government of the United States against all enemies, whether domestic or foreign; and that I will bear true faith, allegiance, and loyalty to the same, any ordinance, resolution, or law of any State, Convention, or Legislature to the contrary notwithstanding; and further, that I do this with a full determination, pledge, and purpose, without any mental reservation or evasion whatsoever; and further, that I will well and faithfully perform all the duties which may be required of me by law. So help me God.

Sworn to before me this ..... day of ....., 188 .

.....

Applicant desires passport sent to following address:

.....

.....

.....

[FORM FOR NATURALIZED CITIZEN.]

No. 8293 Issued Nov. 1, 1886

UNITED STATES OF AMERICA.

Old Passport
4241
Nov. 3, 1882

State of .....
County of ..... } ss:

I, ..., do swear that I was born in ....., on or about the ..... day of .....; that I am a NATURALIZED AND LOYAL CITIZEN OF THE UNITED STATES, and about to travel abroad; and further, that I am the **Identical Person** described in the Certificate of Naturalization herewith presented .....

Sworn to before me this ..... day of ....., 188 .

.....

.....
Notary Public.

Description of Rosa Gregorie de Tejada de Govin

Age: 44 years.
Stature: 5 feet, 2 inches, Eng.
Forehead: wide
Eyes: dark
Nose: greek
Mouth: small
Chin: do
Hair: brown
Complexion: fair
Face: oval

Two minor children

I, ..., do solemnly swear that I will support, protect, and defend the Constitution and Government of the United States against all enemies, whether domestic or foreign; and that I will bear true faith, allegiance, and loyalty to the same, any ordinance, resolution, or law of any State, Convention, or Legislature to the contrary notwithstanding; and further, that I do this with a full determination, pledge, and purpose, without any mental reservation or evasion whatsoever; and further, that I will well and faithfully perform all the duties which may be required of me by law. So help me God.

Sworn to before me this ..... day of ....., 188 .

.....

Applicant desires passport sent to following address:

.....

COUDERT BROTHERS,
COUNSELLORS AT LAW,
68 & 70 WILLIAM STREET,
P. O. BOX 2559,
NEW YORK.
PARIS: 3 RUE SCRIBE.

DEPARTMENT OF STATE.
NOV 1 1886
RECEIVED.

NEW YORK, Oct 29, 1886.

Hon. Thomas F. Bayard
Sec'y of State.

Enclosed please find ten dollars fees for two passports. Enclose an old passport of Rosa G. de L. de Govin and her two minor children; please return a new one for same person and children.

Also an application of Louisa Gregorio de Zegada and her certificate of citizenship for a passport. Please return the certificate with passport.

Yours etc.
Raphael R. Govin.

P.S. Address care of above.

8294

H. Anstice & Co., Stationers, 93 Nassau St., N. Y.

Nov. 1. 1886.

United States of America,

State of New York, ss.

By this Public Instrument be it known to all whom the same doth or may in any wise concern, that I, W. W. Cotton a Public Notary, in and for the State of NEW YORK, by Letters Patent under the Great Seal of the said State, duly commissioned and sworn, DO HEREBY CERTIFY, That the persons named in the annexed papers, appeared before me, and being duly sworn according to law, subscribed the declarations made by them respectively, which I deem sufficient proof of the citizenship of Josefa Gregorio de Zyada who subscribed the annexed affidavit. And I Certify the annexed description of his person to be correct.

In Testimony Whereof, I have subscribed my name, and caused my NOTARIAL SEAL OF OFFICE to be hereunto affixed the thirtieth day of October in the year of our Lord one thousand eight hundred and eighty-six and of Independence the one hundred and eleventh

W. W. Cotton
Notary Public.

Notary Public. Kings County, N. Y.
Certificate Filed in New York County.

Court of Common Pleas
City & County
of New York
Oct. 30, 1886.

DESCRIPTION OF

Josefa Gregorio de Zyada

Age thirty two years

Stature 5 feet ___ inches, English.

Forehead high

Eyes black

Nose Grecian

Mouth small

Chin small

Hair black

Complexion dark

Face oval

State of New York, }
County of New York } ss.

I, Josefa Gregorio de Zyada do swear that I was born in Havana, Cuba on or about the first day of December 1854. That I am a Naturalized and LOYAL CITIZEN OF THE UNITED STATES, and am about to travel abroad: from the United States to and in the Island of Cuba.

Josefa Gregorio de Zyada

Sworn to before me this 30th day of October 1886

W. W. Cotton
Notary Public. Kings County, N. Y.

Certificate Filed in New York County.

I, Raphael R. Gorin do swear that I am acquainted with the above-named applicant and with the facts above stated by her and that the same are true to the best of my knowledge and belief.

Raphael R. Gorin

Sworn to before me this 30th day of October 1886

W. W. Cotton
Notary Public. Kings County, N. Y.

Certificate Filed in New York County.

8294

H. Anstice & Co., Stationers, 93 Nassau St., N. Y.

Nov. 1. 1886.

United States of America,

State of New York, ss.

By this Public Instrument be it known to all whom the same doth or may in any wise concern, that I, W. H. Cotton a *Public Notary*, in and for the State of NEW YORK, by Letters Patent under the Great Seal of the said State, duly commissioned and sworn, DO HEREBY CERTIFY, That the persons named in the annexed papers, appeared before me, and being duly sworn according to law, subscribed the declarations made by them respectively, which I deem sufficient proof of the citizenship of Josefa Gregorio de Zyada who subscribed the annexed affidavit. And I Certify the annexed description of his person to be correct.

In Testimony Whereof, I have subscribed my name, and caused my **NOTARIAL SEAL OF OFFICE** to be hereunto affixed the thirtieth day of October in the year of our Lord one thousand eight hundred and eighty-six and of Independence the one hundred and eleventh

W. H. Cotton
Notary Public. Kings County, N. Y. *Notary Public.*
Certificate Filed in New York County.

Court of Common Pleas City & County of New York
Oct. 30. 1886.

DESCRIPTION OF

Josefa Gregorio de Zyada

Age thirty two years

Stature 5 feet ___ inches, *English.*

Forehead high

Eyes black

Nose Grecian

Mouth small

Chin small

Hair black

Complexion dark

Face oval

State of New York, }
County of New York } *ss.*

I, Josefa Gregorio de Zyada do swear that I was born in Havana, Cuba on or about the first day of December 1854. That I am a naturalized and LOYAL CITIZEN OF THE UNITED STATES, and am about to travel abroad: from the United States to and in the Island of Cuba.

Josefa Gregorio de Zyada

Sworn to before me this 30th *day of* October 1886

W. H. Cotton
Notary Public. Kings County, N. Y. *Notary Public.*
Certificate Filed in New York County.

I, Raphael K. Govin do swear that I am acquainted with the above-named applicant and with the facts above stated by her and that the same are true to the best of my knowledge and belief.

Raphael K. Govin

Sworn to before me this 30th *day of* October 1886

W. H. Cotton
Notary Public. Kings County, N. Y. *Notary Public.*
Certificate Filed in New York County.

I, Josefa Gregorio de Tejada

do solemnly swear that I will support, protect and defend the Constitution and Government of the United States against all enemies, whether domestic or foreign, and that I will bear true faith, allegiance, and loyalty to the same, any ordnance, resolution, or law of any State, Convention, or Legislature to the contrary notwithstanding; and further, that I do this with a full determination, pledge, and purpose, without any mental reservation or evasion whatsoever; and further, that I will well and faithfully perform all the duties which may be required of me by law. So help me God.

Josefa Gregorio de Tejada

Sworn to and subscribed before me, this 30th *day of* October 1886

W. W. Cotton

Notary Public. Kings County, N.Y. *Notary Public.*
Certificate Filed in New York County.

APPLICATION

OF

Josefa Gregorio de Tejada

For Passport.

Check 93634

Application for Passport.—Native.

W. Reid Gould, Law Blank Publisher and Stationer, 158 Nassau St., N. Y.

No. 8295

Issued Nov. 1, 1886

UNITED STATES OF AMERICA.

STATE OF New York } ss.
COUNTY OF do

I, Miss Carrie B. Wadsworth do swear that I was born in the State of California County of Tuolumne on or about the 12th day of July 1865 that I am a Native and loyal citizen of the United States of America, and am about to travel abroad

Sworn to before me, this 30th day of October 1886 } Carrie B. Wadsworth

Chas. E. Carpenter
Notary Public. No 113

I, ~~Carrie B. Wadsworth~~ do swear that I am acquainted with the above-named Carrie B. Wadsworth with the facts stated by her and that the same are true to the best of my knowledge and belief.

Sworn to before me, this 30th day of October 1886 } a friend to sign her C. E. Carpenter

Chas. E. Carpenter
Notary Public.
No 113 City of New York

Description of Carrie B. Wadsworth

Age: 21 years.
Stature: 5 feet, 2 inches, Eng.
Forehead: high
Eyes: brown
Nose: aquiline
Mouth: small
Chin: prominent
Hair: light
Complexion: light
Face: round

I, Carrie B Wadsworth do solemnly swear that I will support, protect and defend the Constitution and Government of the United States against all enemies, whether domestic or foreign; and that I will bear true faith, allegiance, and loyalty to the same, any ordinance, resolution or law of any State, Convention or Legislature to the contrary notwithstanding; and further, that I do this with a full determination, pledge and purpose, without any mental reservation or evasion whatsoever; and further, that I will well and faithfully perform all the duties which may be required of me by law.

So help me God.

Sworn to before me this 30th day of October 1886 } her signature Carrie B. Wadsworth

Chas. E. Carpenter Notary Public
No 113 City of New York

Five dollars tax, as imposed by law, will be required, in U. S. currency, with each application.
When husband, wife, *minor* children and servants expect to travel together, a single passport for the whole will suffice.
For any other person in the party a separate passport will be required.
Address Department of State, Passport Bureau, Washington, D. C.

No. .....

APPLICATION

OF

Mrs Carrie B. Wadsworth

FOR PASSPORT.

Lloyd Tevis, President,
Jno. J. Valentine,
V. P't. & Gen. M'g'r, } San Francisco.
H. Wadsworth, Treasurer,
James Herron, Secretary,
H. B. Parsons, Asst. Sec'y, New York.

Wells Fargo & Company,
Exchange, Banking and Express,
65 BROADWAY.

New York, Oct. 30-86

DEPARTMENT OF STATE.
NOV 1 1886
RECEIVED.

Hon. T. F. Bayard,

Secretary of State,

Washington, D. C.

Dear Sir;

Herewith we beg to hand you an application for a passport for Miss Carrie B. Wadsworth, and our check for the usual fee, $5.00 We will thank you to transmit the desired document to us at your earliest convenience.

Very Resp'y. Yours,

H. B. Parsons

Asst. Secy.

money order 78477

[Form for Native Citizen.]

No. 8296 Issued Nov. 1, 1886

UNITED STATES OF AMERICA.

State of Minnesota }
County of Ramsey } ss.

I, Herbert S. Griggs, do swear that I was born in the City of St. Paul, State of Minnesota, on or about the 27th day of February, 1861; that I am a **Native and Loyal Citizen of the United States,** and about to travel abroad through England, France and other foreign countries.

Sworn to before me this 27th day of October, 1886

Herbert S. Griggs

Theo E. Parker
Notary Public.

I, Van R. Humphrey, do swear that I am acquainted with the above-named Herbert S. Griggs, and with the facts stated by him, and that the same are true to the best of my knowledge and belief.

Sworn to before me this 27th day of October, 1886.

Van R. Humphrey

Theo E. Parker
Notary Public.

Description of Herbert S. Griggs

Age, 25 years.
Stature, five feet 7½ inches, Eng.
Forehead, medium height & breadth
Eyes, hazel
Nose, sharp, straight
Mouth, thin lips, medium breadth
Chin, sharp
Hair, dark
Complexion, slightly dark
Face, oval, shaven

I, Herbert S. Griggs, do solemnly swear that I will support, protect, and defend the Constitution and Government of the United States against all enemies, whether domestic or foreign; and that I will bear true faith, allegiance, and loyalty to the same, any ordinance, resolution, or law of any State, Convention, or Legislature to the contrary notwithstanding; and further, that I do this with a full determination, pledge, and purpose, without any mental reservation or evasion whatsoever; and further, that I will well and faithfully perform all the duties which may be required of me by law: So help me God.

Herbert S. Griggs

Sworn to before me this 27th day of October, 1886.

Theo E. Parker
Notary Public

Applicant desires passport sent to following address:

Herbert S. Griggs
476 Summit Avenue
St. Paul, Minnesota

F. J. Huntington No 8297

See Depts reply of Jan. 15 to this letter of complaint

money order 62704

[FORM FOR NATIVE CITIZEN.]

No. 8297 Issued Nov. 1, 1886

UNITED STATES OF AMERICA.

State of Connecticut }
County of New London } ss.

I, Frederick J. Huntington, do swear that I was born in the State of New Jersey, on or about the sixth day of December 1844; that I am a **Native and Loyal Citizen of the United States,** and about to travel abroad with my wife

Sworn to before me this Thirtieth day of October, 1886

Frederick J Huntington

Amos A. Browning
Notary Public.

I, Donald G. Perkins, do swear that I am acquainted with the above-named Frederick J Huntington, and with the facts stated by him, and that the same are true to the best of my knowledge and belief.

Sworn to before me this Thirtieth day of October, 1886

Donald G Perkins

Amos A. Browning
Notary Public.

DESCRIPTION OF Frederick J. Huntington

Age, 41 years.	Mouth, medium
Stature, 5 feet 8 inches, Eng.	Chin, narrow
Forehead, low	Hair, brown
Eyes, blue	Complexion, fair
Nose, straight	Face, oval

I, Frederick J Huntington, do solemnly swear that I will support, protect, and defend the Constitution and Government of the United States against all enemies, whether domestic or foreign; and that I will bear true faith, allegiance, and loyalty to the same, any ordinance, resolution, or law of any State, Convention, or Legislature to the contrary notwithstanding; and further, that I do this with a full determination, pledge, and purpose, without any mental reservation or evasion whatsoever; and further, that I will well and faithfully perform all the duties which may be required of me by law: So help me God.

Frederick J. Huntington

SWORN to before me this 30th day of October, 1886

Amos A. Browning Notary Public.

Applicant desires passport sent to following address:

197 Broadway
Norwich
Conn

[Form for Native Citizen.]

No. 8298 — 1 — Issued Nov. 1, 1886

UNITED STATES OF AMERICA.

State of Florida }
County of Escambia } ss.

I, A. V. Dunwody, do swear that I was born in the State of Georgia U.S.A., on or about the twenty-second day of February 1865; that I am a **Native and Loyal Citizen of the United States,** and about to travel abroad to France and other European Countries,

Sworn to before me this Twenty Ninth day of November, 1886

A. V. Dunwody

John R. McGaughey
Notary Public.

I, Henry Baars, do swear that I am acquainted with the above-named A. V. Dunwody, and with the facts stated by him, and that the same are true to the best of my knowledge and belief.

Sworn to before me this Twenty Ninth day of October, 1886

Henry Baars

John R. McGaughey
Notary Public.

Description of A. V. Dunwody

Age, 21 years.
Stature, 5 feet 9 inches, Eng.
Forehead, Low
Eyes, Grey
Nose, Large & Straight
Mouth, Medium
Chin, Sharp
Hair, Dark
Complexion, Fair
Face, Long

I, A. V. Dunwody, do solemnly swear that I will support, protect, and defend the Constitution and Government of the United States against all enemies, whether domestic or foreign; and that I will bear true faith, allegiance, and loyalty to the same, any ordinance, resolution, or law of any State, Convention, or Legislature to the contrary notwithstanding; and further, that I do this with a full determination, pledge, and purpose, without any mental reservation or evasion whatsoever; and further, that I will well and faithfully perform all the duties which may be required of me by law: So help me God.

A. V. Dunwody

Sworn to before me this 29th day of October, 1886

John R. McGaughey Not Public

Applicant desires passport sent to following address: A. V. Dunwody
[redacted]
[redacted]

8299 / Nov. 1. 1886

M. R. WARREN,
Publisher of the "STANDARD" Law Blanks,
336 Washington St., Boston.

DESCRIPTION.

Age, 39
Stature, 5 feet 6 in., Eng.
Forehead, medium
Eyes, Blue
Nose, regular
Mouth, medium
Chin, small
Hair, Dk Brown
Complexion, Fair
Face, full

Affidavit of Applicant for a Passport from State Dept.

I, James H. Little of Boston in the State of Massachusetts do testify and declare that I was born in Lincoln County State of Maine on or about the 9th ~~[illegible]~~ day of February 1847 that I am a native and Loyal Citizen of the United States; and about to travel abroad.

James H. Little

I, O. F. Colby of Boston in the State of Massachusetts do testify and declare that I am personally acquainted with the above named James H. Little and that the foregoing declaration by him signed is true to the best of my knowledge and belief.

O. F. Colby

United States of America.

COMMONWEALTH OF MASSACHUSETTS.

County of Suffolk
City of Boston } ss.

On this 30th day of Oct. A. D. 1886 before me Josiah F. Kimball, a Notary Public, duly commissioned and qualified for the county aforesaid, personally appeared James H. Little and O. F. Colby who, being duly sworn, declared that the foregoing statement, by them subscribed, is true to the best of their knowledge and belief.

In testimony whereof, I have hereunto set my hand and affixed my seal of office, this day and year last written.

Josiah F. Kimball
Notary Public.

When husband, wife, *minor* children, and servants expect to travel together, a single passport for the whole will suffice.
For any other person in the party a separate passport will be required.
☞ *Address* DEPARTMENT OF STATE, PASSPORT BUREAU.

James H. Little as applicant, for a Passport from the State Department, as per evidence of American citizenship furnished herewith, do solemnly swear that I will support, protect, and defend the constitution and Government of the United States, against all enemies, whether domestic or foreign, and that I will bear true faith, allegiance, and loyalty to the same, any ordinance, resolution, or law of any State, Convention, or Legislature to the contrary notwithstanding; and, further, that I do this with a full determination, pledge, and purpose, without any mental reservation or evasion whatsoever, and, further, that I will well and faithfully perform all the duties which may be required of me by law. So help me God.

James H Little

Subscribed and sworn to before me this 30th day of October 1886

Frank F. Hartwell
Notary Public.

Boston, Oct 30, 1886

Sir:

At the request of James H. Little an American citizen, I herewith forward evidence of his citizen=ship, and respectfully solicit a Passport from the State Depart=ment. Enclosed you will find (P.O.)

Your obedient Servt.,

Silas Sanborn

To the Hon. Secretary of State.

Please forward the Passport per mail to

Silas Sanborn
Custom House
Boston Mass.

8300

H. Anstice & Co., Stationers, 93 Nassau St., N. Y.

Nov. 1, 1886.

United States of America,

State of New York, ss.

By this Public Instrument be it known to all whom the same doth or may in any wise concern, that I, ... *a Public Notary,* in and for the State of **NEW YORK**, by Letters Patent under the Great Seal of the said State, duly commissioned and sworn, DO HEREBY CERTIFY, That the persons named in the annexed papers, appeared before me, and being duly sworn according to law, subscribed the declarations made by them respectively, which I deem sufficient proof of the citizenship of Orpheus Demartini who subscribed the annexed affidavit. And I Certify the annexed description of his person to be correct.

In Testimony Whereof, I have subscribed my name, and caused my **NOTARIAL SEAL OF OFFICE** to be hereunto affixed the 27th day of October in the year of our Lord one thousand eight hundred and Eighty Six and of Independence the One hundred and tenth.

Wm. H. Raftery
Notary Public.
N.Y. Co.

DESCRIPTION OF

Orpheus Demartini

Age 19 *years*

Stature 5 *feet* 8 1/2 *inches, English.*

Forehead Medium high

Eyes Brown

Nose medium size

Mouth Medium

Chin round

Hair Brown

Complexion fair

Face Medium full

State of New York,
City & County of New York } *ss.*

I, Orpheus Demartini do swear that I was born in Brooklyn, Long Island on or about the 16th day of April 1867 That I am a Native and LOYAL CITIZEN OF THE UNITED STATES, and am about to travel abroad from the City of New York to Austria

Sworn to before me this 27 *day of* October 1886 } Orpheus Demartini

Wm. H. Raftery
Notary Public. N.Y. Co.

I, John Chertizza do swear that I am acquainted with the above-named Orpheus Demartini and with the facts above stated by him and that the same are true to the best of my knowledge and belief.

J. Chertizza

Sworn to before me this 27 *day of* October 1886 }

Wm. H. Raftery
Notary Public.
N.Y. Co.

I, Orpheus Demartini

do solemnly swear that I will support, protect and defend the Constitution and Government of the United States against all enemies, whether domestic or foreign, and that I will bear true faith, allegiance, and loyalty to the same, any ordnance, resolution, or law of any State, Convention, or Legislature to the contrary notwithstanding; and further, that I do this with a full determination, pledge, and purpose, without any mental reservation or evasion whatsoever; and further, that I will well and faithfully perform all the duties which may be required of me by law. So help me God.

Sworn to and subscribed before me, this 27th *day of* October 188 } Orpheus Demartini

Wm. H. Raftery
Notary Public.
N.Y. Co.

APPLICATION
of
Orpheus Demartini
For Passport.

SLOCOVICH & CO.,
SHIP BROKERS
AND COMMISSION MERCHANTS,
10 STONE STREET,

Cable Address:
"Slocovich, New York."

Use Watkin's Code.

DEPARTMENT OF STATE.
OCT 30 1886
RECEIVED.

NEW YORK, Oct. 29th 1886

To the Department of State
Washington, D.C.

Enclosed please find my application for Passport also the fee ($5 00/100).

Kindly send the same care of the above firm,

& Obéige
Very respectfully
Orpheus Demetrini

[FORM FOR NATURALIZED CITIZEN.]

No. 8301 Issued Nov. 1, 1886.

UNITED STATES OF AMERICA.

Old Passport
35658
Oct. 23, 1873

State of .....
County of ..... } ss:

I, ..., do swear that I was born in ....., on or about the ..... day of .....; that I am a NATURALIZED AND LOYAL CITIZEN OF THE UNITED STATES, and about to travel abroad; and further, that I am the **Identical Person** described in the Certificate of Naturalization herewith presented .....

Sworn to before me this ..... day of ....., 188 .

.....

Notary Public.

Description of Edwin H. Wells

Age: 53 years.
Stature: 5 feet, 6 inches, Eng.
Forehead: medium
Eyes: blue
Nose: medium
Mouth: .....
Chin: round
Hair: brown
Complexion: fair
Face: oval

I, ..., do solemnly swear that I will support, protect, and defend the Constitution and Government of the United States against all enemies, whether domestic or foreign; and that I will bear true faith, allegiance, and loyalty to the same, any ordinance, resolution, or law of any State, Convention, or Legislature to the contrary notwithstanding; and further, that I do this with a full determination, pledge, and purpose, without any mental reservation or evasion whatsoever; and further, that I will well and faithfully perform all the duties which may be required of me by law. So help me God.

Sworn to before me this ..... day of ....., 188 .

.....

Applicant desires passport sent to following address:

.....

.....

.....

DEPARTMENT OF STATE.
OCT 30 1886
RECEIVED.

South Lunbridge
Orange Co
Vermont
Oct-27th 1886

To the
Hon Sec of State
Sir
I enclose
my old Passport and
also five dollars ($5.00)
for which please send
me a new one
Edwin H Wells
South Lunbridge
Orange County
Vermont

E. H. Bailey 406 Library St

No. 8302

[No. 375.] Printed and sold by John C. Clark & Sons, 230 Dock St., Philadelphia.

Issued Nov. 1, 1886

UNITED STATES OF AMERICA.

State of Pennsylvania, }
County of Philadelphia, } ss.

I, Edmund H. McCullough do swear that I was born in Westport, Indiana, on or about the 26th day of March 1849, that I am a NATIVE AND LOYAL CITIZEN OF THE UNITED STATES, and about to travel abroad to be accompanied by my wife and daughter Frances aged 11 years.

Sworn to before me, this 29th day of October 1886.

E. H. Bailey
Notary Public.

Edmund H. McCullough

I, George McKenn, do swear that I am acquainted with the above-named Edmund H. McCullough and with the facts stated by him, and that the same are true, to the best of my knowledge and belief.

Sworn to before me, this 29 day of October 1886.

E. H. Bailey
Notary Public.

Geo. McKenn

Description of Edmund H. McCullough

Age: 37 years.
Stature: 6 feet 1 inches, Eng.
Forehead: high
Eyes: blue
Nose: aquiline
Mouth: medium
Chin: sharp
Hair: light
Complexion: light
Face: long

I, Edmund H. McCullough, do solemnly swear that I will support, protect, and defend the Constitution and Government of the United States against all enemies whether domestic or foreign: and that I will bear true faith, allegiance and loyalty to the same, any ordinance, resolution, or law of any State, Convention, or Legislature to the contrary notwithstanding: and further, that I do this with a full determination, pledge, and purpose, without any mental reservation or evasion whatsoever: and further, that I will well and faithfully perform all the duties which may be required of me by law. So help me God.

Sworn to before me, this 29 day of October 1886.

E. H. Bailey
Notary Public.

Edmund H. McCullough

The above affidavits and oath of allegiance must be attested by a Notary Public, or other officer authorized to administer oaths, whose signature must ALWAYS be accompanied by his OFFICIAL SEAL or the CERTIFICATE OF THE COURT as to his official capacity.

When husband, wife, *minor* children, and servants, expect to travel together, a single passport for the whole will suffice.

For any other person in the party a separate passport will be required.

☞ *Address* DEPARTMENT OF STATE, PASSPORT BUREAU.

E. H. Bailey. Wm. H. Thornley. Geo. McKeown.

E. H. BAILEY & CO.

Custom House Brokers & Forwarders,

406 LIBRARY STREET,

NEW YORK OFFICE:
PERRY & RYER, 65 Beaver St.

BOSTON OFFICE:
STONE & DOWNER, 28 State St.

Philadelphia, Octr 30d 1886

To Honble
Thomas F. Bayard
Secretary of State
Washington D.C.

Sir

Please forward us a passport as per within description of Edmund H. McCullough to be accompanied by his Wife and Minor daughter. Enclosed find fee $5=

Respy Your Obt Servts

E H Bailey & Co

Application for Passport.—Native. /

W. Reid Gould, Law Blank Publisher and Stationer, 168 Nassau St., N. Y.

No. 8303

Issued Nov. 1, 1886

UNITED STATES OF AMERICA.

State of New York
City & County of New York } ss.

I, Gerard Morris Edwards — do swear that I was born in the State of New York County of New York on or about the Second day of January 1856 that I am a Native and loyal citizen of the United States of America, and am about to travel abroad

Sworn to before me, this 30th day of October 1886

Gerard Morris Edwards.

Jno A Killey
Notary Public. N.Y. Co.

I, Henry Lewis Morris — do swear that I am acquainted with the above-named Gerard Morris Edwards and with the facts stated by him and that the same are true to the best of my knowledge and belief.

Sworn to before me, this 30th day of October, 1886

Henry Lewis Morris.

Jno A Killey
Notary Public. N.Y. Co.

Description of Gerard Morris Edwards.

Age: 30 — years.	Mouth: small
Stature: 5 feet, 6. inches, Eng.	Chin: round
Forehead: medium	Hair: brown
Eyes: brown	Complexion: dark
Nose: large	Face: full

I, Gerard Morris Edwards. do solemnly swear that I will support, protect and defend the Constitution and Government of the United States against all enemies, whether domestic or foreign; and that I will bear true faith, allegiance, and loyalty to the same, any ordinance, resolution or law of any State, Convention or Legislature to the contrary notwithstanding; and further, that I do this with a full determination, pledge and purpose, without any mental reservation or evasion whatsoever; and further, that I will well and faithfully perform all the duties which may be required of me by law.

So help me God.

Sworn to before me this 30th day of October 1886

Gerard Morris Edwards.

Jno A Killey
Notary Public. N.Y. Co.

Five dollars tax, as imposed by law, will be required in U.S. currency, with each application.
When husband, wife, minor children and servants expect to travel together, a single passport for the whole will suffice.
For any other person in the party a separate passport will be required.
Address Department of State, Passport Bureau, Washington, D. C.

58 Wall St

No. .....

APPLICATION

OF

Gland Morris Edwards.

FOR PASSPORT.

New York Oct 30/86.

Department of State
Passport Bureau
Washington D.C

Gent^n

Please send Passport as pr accompanying application - Fee $5 herewith enclosed

Resp^ly
John A Hillery
56 Wall St NY

1

[K 4]

No. 8304 **Issued** Nov. 1, 1886

United States of America.

STATE OF Pennsylvania }
COUNTY OF Allegheny } ss.
City of Pittsburg }

I, Conrad F. Vallowe, do swear that I was born in Venne, Germany, on or about the twenty first day of November 1841, that I am a **NATURALIZED AND LOYAL CITIZEN OF THE UNITED STATES**, and about to travel abroad; and further, that I am the IDENTICAL PERSON described in the Certificate of Naturalization herewith presented issued by the Court of Quarter Sessions at Pittsburg Pa on Oct 5th 1868

Sworn to before me, this thirtieth day of October 1886

C. F. Vallowe

[signature]
Notary Public.

Court of Quarter Sessions of the Peace, Allegheny County Oct. 5. 1868.

Description of C F Vallowe

Age: 44 years 11 mos.
Stature: 5 feet, 10 inches, Eng.
Forehead: medium
Eyes: light
Nose: regular
Mouth: medium
Chin: oval
Hair: sandy
Complexion: fair
Face: full

I, C F Vallowe, do solemnly swear that I will support, protect, and defend the Constitution and Government of the United States against all enemies, whether domestic or foreign: and that I will bear true faith, allegiance, and loyalty to the same, any ordinance, resolution, or law of any State, Convention, or Legislature to the contrary notwithstanding: and further, that I do this with a full determination, pledge, and purpose, without any mental reservation or evasion whatsoever: and further, that I will well and faithfully perform all the duties which may be required of me by law: So help me God.

Sworn to before me, this 30th day of October 1886

C. F. Vallowe

[signature]
Notary Public.

[TURN OVER.]

Pittsburg Oct 30 187

Department of State:

PASSPORT BUREAU,

WASHINGTON. D. C.

Please send Passport and return Certificate of Naturalization, to

$5 fee encl.

Your obedient servant,

J. E. Kinnaly

Notary Public

[FORM FOR NATURALIZED CITIZEN.]

No. 8305 Issued Nov. 1, 1886.

UNITED STATES OF AMERICA.

State of Wisconsin }
County of Oconto } ss:

I, Andrew C Frost, do swear that I was born in Denmark, on or about the 30th day of September, 1847, that I am a NATURALIZED AND LOYAL CITIZEN OF THE UNITED STATES, and about to travel abroad; and further, that I am the **Identical Person** described in the Certificate of Naturalization herewith presented

Sworn to before me this 25th day of Sept, 1886.

Andrew C Frost

G W Beyer
Notary Public.

Description of Andrew C Frost

Age: 39 years.
Stature: 5 feet, 3 inches, Eng.
Forehead: High
Eyes: Brown
Nose: Regular
Mouth: Regular
Chin: Regular
Hair: Brown
Complexion: Light
Face: Regular
Stiff knee joint on left leg

Fourteenth Judicial Circuit
Court, for Oconto County
Wisconsin, May 26, 1884.

I, Andrew C Frost, do solemnly swear that I will support, protect, and defend the Constitution and Government of the United States against all enemies, whether domestic or foreign; and that I will bear true faith, allegiance, and loyalty to the same, any ordinance, resolution, or law of any State, Convention, or Legislature to the contrary notwithstanding; and further, that I do this with a full determination, pledge, and purpose, without any mental reservation or evasion whatsoever; and further, that I will well and faithfully perform all the duties which may be required of me by law. So help me God.

Sworn to before me this 25th day of Sept 1886

Andrew C Frost

G W Beyer
Notary Public

Applicant desires passport sent to following address:

A C Frost
Maple Valley
Oconto Co Wis

/

[FORM FOR NATURALIZED CITIZEN.]

No. 8306 Issued Nov. 1. 1886.

UNITED STATES OF AMERICA.

Old passport, 1215 May 14, 1877

State of ..... } ss:
County of .....

I, ..., do swear that I was born in ....., on or about the ..... day of .....; that I am a NATURALIZED AND LOYAL CITIZEN OF THE UNITED STATES, and about to travel abroad; and further, that I am the **Identical Person** described in the Certificate of Naturalization herewith presented .....

Sworn to before me this ..... day of ....., 188 .

.....

Notary Public.

Description of Louis Schlesinger

Age: 61 years.
Stature: 5 feet, 8 inches, Eng.
Forehead: high
Eyes: gray
Nose: Roman
Mouth: medium
Chin: round
Hair: gray
Complexion: florid
Face: full

I, ..., do solemnly swear that I will support, protect, and defend the Constitution and Government of the United States against all enemies, whether domestic or foreign; and that I will bear true faith, allegiance, and loyalty to the same, any ordinance, resolution, or law of any State, Convention, or Legislature to the contrary notwithstanding; and further, that I do this with a full determination, pledge, and purpose, without any mental reservation or evasion whatsoever; and further, that I will well and faithfully perform all the duties which may be required of me by law. So help me God.

Sworn to before me this ..... day of ....., 188 .

.....

Applicant desires passport sent to following address:

.....

.....

.....

FERDINAND BING.

ADDRESS LETTERS via ENGLAND.

HERMANN A. FLURSCHEIM.

FERDINAND BING & CO.

CABLE ADDRESS,
Denmark–New York.

Importers and Commission Merchants,

106 GRAND STREET,

New York, October 29th 1886

~~Per Steamer,~~

Chief Clerk Bureau of Passports
Department of State
Washington D. C.

Sir

I beg to enclose passport No 1215 issued on May 14th 1879. & a copy thereof issued by the Legation of the United States at Paris, bearing No 136 & issued in August 1886. I trust that these papers will be sufficient to enable you to issue a new passport signifying my intention to travel through South America, the States & Europe.

Herewith cheque for $5 for issue of passport

Very respectfully

Louis Schlesinger
106 Grand Street

State of New York,
City & County of New York. } ss

Be it known that on this 29 day of October 1886 before me CHARLES T. LUNT, a Notary Public, in and for the CITY, COUNTY and STATE aforesaid, personally came Louis Schlesinger to me known; and known to me to be the individual described in, and who executed the within instrument of writing; and he acknowledged that he executed the same as his free act and deed....

In witness whereof, I have subscribed my name and affixed my Seal of Office the day and year last above written.....

Chas T. Lunt
Notary Public

[FORM FOR NATURALIZED CITIZEN.]

No. 8307 Issued Nov. 2, 1886.

UNITED STATES OF AMERICA.

Old Passport
9294
Jan. 25, 1884.

State of ..... } ss
County of .....

I, ..., do swear that I was born in ....., on or about the ..... day of .....; that I am a NATURALIZED AND LOYAL CITIZEN OF THE UNITED STATES, and about to travel abroad; and further, that I am the **Identical Person** described in the Certificate of Naturalization herewith presented .....

Sworn to before me this ..... day of ....., 188 .

.....

.....
Notary Public.

Description of Francis Henry Bawo

Age: 52 years.
Stature: 5 feet, 8 inches, Eng.
Forehead: Medium
Eyes: hazel
Nose: prominent
Mouth: medium
Chin: round
Hair: gray mixed
Complexion: florid
Face: full

wife & minor children

I, ..., do solemnly swear that I will support, protect, and defend the Constitution and Government of the United States against all enemies, whether domestic or foreign; and that I will bear true faith, allegiance, and loyalty to the same, any ordinance, resolution, or law of any State, Convention, or Legislature to the contrary notwithstanding; and further, that I do this with a full determination, pledge, and purpose, without any mental reservation or evasion whatsoever; and further, that I will well and faithfully perform all the duties which may be required of me by law. So help me God.

Sworn to before me this ..... day of ....., 188 .

.....

Applicant desires passport sent to following address:

.....

.....

.....

Should state where he now is
and give names & ages of children

7 H Bawo
10 28

GEO. A. HENSHAW & SONS,
Custom House Brokers.

GEO. A. HENSHAW,

CUSTOM HOUSE BROKER AND NOTARY PUBLIC.

43 LIBERTY ST., AND ROTUNDA, CUSTOM HOUSE,

New York, Octr 27th 1886

To the Hon
Secretary of State
Dear Sir:-

Please renew the enclosed Passport and return to the above address, enclosed also find five ($5.) dollars for tax.

You will confer a great favor upon Mr Bravo by returning the old Passport for the sake of the signature of Ex Sec Frelinghuysen who was a friend of Mr Bravo.

Respectfully
F. H. Bravo
Geo A Henshaw

GEO. A. HENSHAW & SONS,
Custom House Brokers.

GEO. A. HENSHAW,
CUSTOM HOUSE BROKER AND NOTARY PUBLIC.
43 LIBERTY ST., AND ROTUNDA, CUSTOM HOUSE,

New York, Nov 1st 1886

To the Hon
Secretary of State
Dr Sir
Mr F H Bain
is in the City of New York and
will sail on the 10 inst on
board the SS Trave his children
are Helen aged 19 years
Louise aged 17 years
Carl aged 15 years and
Edward aged 9 years
Respectfully
Geo E Henshaw

Postal note 001351

[FORM FOR NATURALIZED CITIZEN.]

No. 8308

Issued Nov. 2, 1886.

UNITED STATES OF AMERICA.

State of Kansas } ss:
County of Marion

I, William J. Ewerts, do swear that I was born in Prussia, on or about the 22nd day of May 1856; that I am a NATURALIZED AND LOYAL CITIZEN OF THE UNITED STATES, and about to travel abroad; and further, that I am the **Identical Person** described in the Certificate of Naturalization herewith presented

~~Sworn~~ affirmed to before me this 26th day of October, 1886.

William J. Ewerts.

E. R. Burkholder
Notary Public. Marion Co. Kansas
My com. expires Apr 3rd 1889.

Description of William J Ewerts

Age: 30 years.
Stature: 5 feet, 10½ inches, Eng.
Forehead: round
Eyes: dark brown
Nose: aquiline
Mouth: ~~average~~ medium form
Chin: full
Hair: ~~Full whiskers~~, dark hair
Complexion: dark, ruddy
Face: full

I, William J. Ewerts, do solemnly swear that I will support, protect, and defend the Constitution and Government of the United States against all enemies, whether domestic or foreign; and that I will bear true faith, allegiance, and loyalty to the same, any ordinance, resolution, or law of any State, Convention, or Legislature to the contrary notwithstanding; and further, that I do this with a full determination, pledge, and purpose, without any mental reservation or evasion whatsoever; and further, that I will well and faithfully perform all the duties which may be required of me by law. So help me God.

~~Sworn~~ affirmed to before me this 26th day of October, 1886.

William J. Ewerts.

E. R. Burkholder Ntry Marion Co. Kansas.
My com. expires Apr 3rd 1889

Applicant desires passport sent to following address:

William J. Ewerts
26th State Street
New York City N.Y.

District Court, Ninth Judicial District of the State of Kansas, Harvey County Oct. 26, 1886.

Office of

German Mennonite Loan & Trust Association.

(INCORPORATED)

— PAID-UP —
CAPITAL
$50,000.
PRINCIPAL & INTEREST
GUARANTEED

MORTGAGE BONDS
—ON—
REAL ESTATE
IN
MARION,
DICKINSON,
McPHERSON,
HARVEY & SEDGWICK
COUNTIES,
KANSAS.

HILLSBORO, KANS. Oct 29th 1886

Passport Division
Department of State
Washington D.C.

Gentlemen
I herewith enclose the Final Naturalization Papers of William J. Emerts, also $5.00 postal note & one-cent postage stamp & Application Blank for Passport duly filled out & executed & acknowledged — Please forward this Passport to N.Y. at once as directed — the party wishes to sail for Europe about the 8th of November

Yours Respy
E.R. Burkholder

Application for Passport.—Naturalized. W. Reid Gould, Law Blank Publisher and Stationer, 166 Nassau St., N. Y.

No. 8309 Issued Nov. 2, 1886

UNITED STATES OF AMERICA.

STATE OF New York
COUNTY OF New York } ss.

I, Marco B. Ferreri do swear that I was born in Italy on or about the 22 day of Decr. 1844 that I am a NATURALIZED AND LOYAL CITIZEN OF THE UNITED STATES, and about to travel abroad; and further, that I am the **Identical Person** described in the **Certificate of Naturalization**, herewith presented

Sworn to before me, this 1st day of November 1886 } Marco B. Ferreri

Joseph A. Brown
Notary Public.

Court of Common Pleas, City and County of New York, Nov. 1, 1886,

Description of Marco B. Ferreri

Age: 42 years	Mouth: medium with moustache
Stature: 5 feet, 7 1/2 inches, Eng.	Chin: round with goatee
Forehead: medium	Hair: dark brown
Eyes: grayish brown	Complexion: dark
Nose: broad	Face: oval

I, Marco B. Ferreri do solemnly swear that I will support, protect and defend the Constitution and Government of the United States against all enemies, whether domestic or foreign; and that I will bear true faith, allegiance, and loyalty to the same, any ordinance, resolution or law of any State, Convention or Legislature to the contrary notwithstanding; and further, that I do this with a full determination, pledge and purpose, without any mental reservation or evasion whatsoever; and further, that I will well and faithfully perform all the duties which may be required of me by law.

So help me God.

Sworn to before me this 1st day of November 1886 } Marco B. Ferreri

Joseph A. Brown
Notary Public

Five dollars tax, as imposed by law, will be required, in U. S. currency, with each application.
When husband, wife, *minor* children and servants expect to travel together, a single passport for the whole will suffice.
For any other person in the party a separate passport will be required.
Address Department of State, Passport Bureau, Washington, D. C.

Please return to Jos. A. Brown
(Room 23) New Court House
N. Y. C.

Application for Passport.—Native.

/

W. Reid Gould, Law Blank Publisher and Stationer, 158 Nassau St., N. Y.

No. 8310

Issued Nov. 2 1886

UNITED STATES OF AMERICA.

STATE OF Connecticut
COUNTY OF Fairfield } ss.

I, Mrs Grace E. V. Gregory do swear that I was born in the State of Vermont County of Rockland on or about the 10th day of December 1848 that I am a Native and loyal citizen of the United States of America, and am about to travel abroad

Sworn to before me, this 25th day of October 1886 } Mrs Grace E. V. Gregory

Philott Prindle
Notary Public.

I, Rev Mr E. A. Enos do swear that I am acquainted with the above-named Grace E. V. Gregory and with the facts stated by her and that the same are true to the best of my knowledge and belief.

Sworn to before me, this 25th day of October 1886 } Edgar A. Enos

Philott Prindle
Notary Public.

Description of Mrs. Grace E. V. Gregory

Age: 37 years.	Mouth: small
Stature: 5 feet, 4 inches, Eng.	Chin: double
Forehead: low	Hair: dark brown
Eyes: gray	Complexion: medium
Nose: Medium	Face: round

I, Grace E. V. Gregory do solemnly swear that I will support, protect and defend the Constitution and Government of the United States against all enemies, whether domestic or foreign; and that I will bear true faith, allegiance, and loyalty to the same, any ordinance, resolution or law of any State, Convention or Legislature to the contrary notwithstanding; and further, that I do this with a full determination, pledge and purpose, without any mental reservation or evasion whatsoever; and further, that I will well and faithfully perform all the duties which may be required of me by law.

So help me God.

Sworn to before me this 25th day of October 1886 } Mrs Grace E. V. Gregory

Philott Prindle
Notary Public

Five dollars tax, as imposed by law, will be required, in U. S. currency, with each application.
When husband, wife, *minor* children and servants expect to travel together, a single passport for the whole will suffice.
For any other person in the party a separate passport will be required.
Address Department of State, Passport Bureau, Washington, D. C.

No. ....

APPLICATION

OF

Mrs Grace E. P. Gregory

FOR PASSPORT.

BOSTON—44 WASHINGTON ST.
WORKS—WARREN, MASS.

WATER WORKS
PUMPING MACHINERY
A SPECIALTY.

AIR PUMP & CONDENSER — FIRE PUMP — BOILER FEED PUMP

KNOWLES Steam Pump Works.

93 LIBERTY STREET.

New York, Nov 1st 1886

Passport Bureau
Dept of State
Washington D C

Gents:

Enclosed please find application for passport for one Mrs Grace E P Gregory—
Also find $ 5.00 fee enclosed —
Send passport tomorrow if possible or next day at latest to

Yours Truly

Fred M Wheeler
93 Liberty St
N.Y. City

8311. 1 Nov. 2, 1886.

United States of America.

STATE OF NEW YORK, } ss.

By this Public Instrument be it known

to all whom the same doth or may in anywise concern that

I HENRY BISCHOFF JR. *a Public Notary, in and for the State of New York, by Letters Patent, under the Great Seal of the said State duly commissioned and sworn, dwelling in the City of New York.*

Do hereby Certify, *That the person named in the annexed papers appeared before me, and being duly sworn according to law, each subscribed the declaration made by him respectively, which I deem sufficient proof of the citizenship of* Frederick Hoffenreich *who subscribed the annexed affidavit. And I Certify the annexed description of his person to be correct.*

In Testimony whereof, *I have subscribed my name, and caused my Notarial Seal of Office to be hereunto affixed, the* first *day of* November *in the year of our Lord one thousand eight hundred and eighty* six

Henry Bischoff Jr.
Notary Public, N. Y. City and Co.

Superior Court of New York

STATE OF NEW YORK, } ss.
City & County of New York.

Frederick Hoffenreich *of* 348 East 55th Street in the City County and State of New York

Being sworn, says that *he* is a naturalized citizen of the United States of America, that *he* is 27 years of age, that *he* was naturalized in the State of New York on or about April 16th 1886 and that *he* is the identical person named in the certificate of naturalization herewith presented; that *he* was born in Vienna, Austria on or about November 15th 1859; that the following is a description of deponent's person:

DESCRIPTION OF

Stature	five feet nine inches	Chin	round
Forehead	ordinary	Hair	dark blond
Eyes	dark gray	Complexion	fair
Nose	ordinary	Face	small and oval
Mouth	ordinary		

Sworn before me, this first *day of* November *188*6.

Henry Bischoff Jr.
Notary Public, N. Y. City and County.

Frederick Hoffenreich

STATE OF NEW YORK, } ss.
City & County of New York.

being sworn, says, that he is a citizen of the United States of America, that the said in the above affidavit named is to him personally known, and that the above affidavit of the said is true to the best of the knowledge and belief of this deponent.

Sworn to before me, this day of *188*

Notary Public, New York City and Co.

STATE OF NEW YORK,
City & County of New York. } *ss.*

I Frederick Hoffenreich do solemnly swear, that I will support, protect and defend the Constitution and Government of the United States against all enemies, whether domestic or foreign, and that I will bear true faith, allegiance and loyalty to the same, any ordinance, resolution or Legislature to the contrary notwithstanding: and further, that I do this with a full determination, pledge and purpose, without any mental reservation or evasion, whatsoever: and further, that I will well and faithfully perform all the duties, which may be required of me by law. So help me God!

Sworn to, and subscribed before me
this first *day of* November 1886.

Henry Bischoff Jr
Notary Public, N. Y. City and County.

Frederick Hoffenreich

Please direct Passport
TO
BISCHOFF'S BANKING HOUSE,
Staats-Zeitung Building,
NEW YORK CITY.

No. 8312 Issued, Nov. 2, 1886

United States of America,

State of New York, ss.

By this Public Instrument be it Known to all whom the same doth or may in any wise concern, that I, ***THEODORE RITTER, a Public Notary*** in and for the State of **NEW YORK**, by Letters Patent under the Great Seal of the said State, duly commissioned and sworn, DO HEREBY CERTIFY, That the persons named in the annexed papers appeared before me, and being duly sworn according to law, subscribed the declarations made by them respectively, which I deem sufficient proof of the citizenship of Mary Catherine Letterman who subscribed the annexed affidavit. And I Certify the annexed description of her person to be correct.

In Testimony Whereof, I have subscribed my name, and caused my **NOTARIAL SEAL OF OFFICE** to be hereunto affixed the First day of November in the year of our Lord one thousand eight hundred and eighty ~~seventy~~ six and of Independence the 111th

Theodore Ritter
Notary Public,
No 30 ~~29~~ Broadway, New York.

DESCRIPTION OF

Mary Catherine Letterman

Age 22. *years.*

Stature 5 *feet* 10 *inches, English.*

Forehead Medium

Eyes Grey

Nose Straight

Mouth Medium

Chin Round

Hair Brown.

Complexion Light

Face Oval

State of New York,
County of New York, } *ss.*

I, Mary Catherine Letterman do swear that I was born in Philadelphia Pennsylvania on or about the 22nd day of September 1864. That I am a NATIVE and LOYAL CITIZEN OF THE UNITED STATE, and am about to travel abroad.

M. Catherine Letterman

Sworn to before me this 1st *day of* Nov. 1886

Theodore Ritter
Notary Public.

I, Samuel L. Parish do swear that I am acquainted with the above-named Mary Catherine Letterman and with the facts above stated by her, and that the same are true to the best of my knowledge and belief.

Samuel L Parish

Sworn to before me this 1st *day of* Nov. 1886

Theodore Ritter
Notary Public.

I, Mary Catherine Letterman do solemnly swear that I will support, protect and defend the Constitution and Government of the United States against all enemies, whether domestic or foreign, and that I will bear true faith, allegiance, and loyalty to the same, any ordinance, resolution, or law of any State, Convention, or Legislature to the contrary notwithstanding; and further, that I do this with a full determination, pledge, and purpose, without any mental reservation or evasion whatsoever; and further, that I will well and faithfully perform all the duties which may be required of me by law: So help me God.

M. Catherine Letterman

Sworn to and Subscribed before me, this 1st *day of* Nov. 1886

Theodore Ritter
Notary Public.

APPLICATION

OF

Mary Catherine Letterman

For Passport.

THEODORE RITTER,

Counsellor-at-Law,

No. 30 BROADWAY, NEW YORK.

83/3 Money order 5396 Nov. 2. 1886.

United States of America,

STATE OF NEW YORK,
City and County of New York, } ss.

I, George Norton Miller Jr.
do solemnly swear that I will support, protect, and defend the Constitution and Government of the United States against all enemies, whether domestic or foreign, and that I will bear true faith, allegiance and loyalty to the same; any ordinance, resolution, or law of any State, Convention or legislature to the contrary notwithstanding; and, further, that I do this with a full determination, pledge and purpose; without any mental reservation, or evasion, whatever; and further, that I will well and faithfully perform all the duties which may be required of me by law: So help me God

Geo. Norton Miller Jr.
39 Fifth Ave

Sworn to and subscribed before me this
1st day of November - 1886.
J. B. Jones
NOTARY PUBLIC, NEW YORK.

I George Norton Miller Jr. do swear that, to the best of my knowledge, information and belief, I was born in Rhinebeck, Dutchess County New York on or about the 27th day September - 1857 that I am a loyal citizen of the United States of America, and am about to travel abroad. accompanied by his wife Martha
Lad U. S. Passport No. 8146 dated Aug 31 - 1883

Geo. Norton Miller Jr.

Sworn to and subscribed before me this
1st day of November 1886.
J. B. Jones
NOTARY PUBLIC, NEW YORK.

I Simon Steinheimer do swear that I am acquainted with the above-named George Norton Miller Jr. and that the facts above stated by him are true to the best of my knowledge and belief.

Simon Steinheimer

Sworn to and subscribed before me this
1st day of November 1886
J. B. Jones
NOTARY PUBLIC, NEW YORK.

George Norton Miller Jr. accompanied by his wife

Description of

Age,	29 - Years,	Mouth,	Small
Stature,	5 - Feet 10 Inches (English),	Chin,	Round
Forehead,	High	Hair,	Brown
Eyes,	Brown	Complexion,	Florid
Nose,	Ordinary size	Face,	Full.

wife

Please send Passport by return mail to
J. B. Jones.
527 Broadway

No. 8314 Issued Nov. 2, 1886.

UNITED STATES OF AMERICA.

State of Rhode Island, }
County of Providence, } SS.

I, Samuel Luther Peck, R. I., do swear that I was born in the town of Warren R. I. on or about the 17th day of December 1845, that I am a native AND LOYAL CITIZEN OF THE UNITED STATES, and about to travel abroad

Sworn to before me, this 1st day of November, 1886 — Samuel Luther Peck

Walter I. Goff
Notary Public

I, Nathan Goff Jr, do swear that I am acquainted with the above named Samuel Luther Peck, and with the facts stated by him, and that the same are true to the best of my knowledge and belief.

Sworn to before me, this 1st day of November 1886 — Nathan Goff Jr

Walter I. Goff
Notary Public

Description of Samuel Luther Peck

Age, 40 years.
Stature, 5 feet, 6½ inches, Eng.
Forehead, high
Eyes, blue
Nose, medium
Mouth, medium
Chin, round
Hair, brown & gray
Complexion, light
Face, oval

I, Samuel Luther Peck, do solemnly swear that I will support, protect, and defend the Constitution and Government of the United States against all enemies, whether domestic or foreign; and that I will bear true faith, allegiance, and loyalty to the same, any ordinance, resolution, or law of any State, Convention, or Legislature to the contrary notwithstanding; and further, that I do this with a full determination, pledge, and purpose, without any mental reservation or evasion whatsoever; and further, that I will well and faithfully perform all the duties which may be required of me by law: So help me God.

Samuel Luther Peck

Sworn to before me, this 1st day November 1886
Walter I. Goff
Notary Public

PLEASE FORWARD PASSPORT TO Walter I. Goff
Watson & Cuse Building
Providence R. I.

(five dollars enclosed)

/

Application for Passport.—Native.

W. Reid Gould, Law Blank Publisher and Stationer, 166 Nassau St., N. Y.

No. 8315

Issued Nov. 2, 1886

UNITED STATES OF AMERICA.

STATE OF New York
COUNTY OF New York } ss.

I, Wm Cary Sanger do swear that I was born in the State of New York County of Kings city of Brooklyn on or about the 21st day of May 1853 that I am a Native and loyal citizen of the United States of America, and am about to travel abroad

Sworn to before me, this 1st day of November 1886

Wm Cary Sanger

Geo Hellman
Notary Public.

I, Silas W. Pratt do swear that I am acquainted with the above-named Wm Cary Sanger and with the facts stated by him and that the same are true to the best of my knowledge and belief.

Sworn to before me, this 1st day of November 1886

Silas W. Pratt

Geo Hellman
Notary Public.

Description of Wm Cary Sanger

Age: 33 years.
Stature: 5 feet, 11 inches, Eng.
Forehead: High & broad
Eyes: Dark Brown
Nose: Prominent
Mouth: Medium
Chin: Regular
Hair: Brown
Complexion: Dark
Face: Oval

I, Wm Cary Sanger do solemnly swear that I will support, protect and defend the Constitution and Government of the United States against all enemies, whether domestic or foreign; and that I will bear true faith, allegiance, and loyalty to the same, any ordinance, resolution or law of any State, Convention or Legislature to the contrary notwithstanding; and further, that I do this with a full determination, pledge and purpose, without any mental reservation or evasion whatsoever; and further, that I will well and faithfully perform all the duties which may be required of me by law.

So help me God.

Sworn to before me this 1st day of November 1886

Wm Cary Sanger

Geo Hellman Notary Public

Five dollars tax, as imposed by law, will be required, in U. S. currency, with each application.
When husband, wife, *minor* children and servants expect to travel together, a single passport for the whole will suffice.
For any other person in the party a separate passport will be required.
Address Department of State, Passport Bureau, Washington, D. C.

Custom House, New York City,

Collector's Office, Nov 1st, 1886.

Sir

I respectfully ask for a passport for Mr Wm Cary Sanger a Citizen of the United States as per Affidavit and description herewith Enclosed.

Very Respectfully
your Obt Servant
Geo Hillier

Hon.
Thomas F. Bayard
Secretary of State

Check. 14898

[FORM FOR NATURALIZED CITIZEN.]

No. 8316 **Issued** Nov. 1. 1886

UNITED STATES OF AMERICA.

TERRITORY OF DAKOTA,
County of Bon Homme } ss:

I, Michael Stoller, do swear that I was born in South Russia, on or about the Seventh day of February 1848; that I am a **NATURALIZED AND LOYAL CITIZEN OF THE UNITED STATES,** and about to travel abroad; and further, that I am the **IDENTICAL PERSON** described in the Certificate of Naturalization herewith presented

Sworn to before me this 21st day
of October, 1886.
John Krause
Notary Public.

[illegible]

Description of Michael Stoller

Age: 38 years
Stature: 5 feet, 10 inches, Eng.
Forehead: medium
Eyes: blue
Nose: straight & a little clumsy
Mouth: medium
Chin: short, light brown full beard
Hair: light brown
Complexion: light
Face: rather round

I, Michael Stoller, do solemnly swear that I will support, protect, and defend the Constitution and Government of the United States against all enemies, whether domestic or foreign; and that I will bear true faith, allegiance, and loyalty to the same, any ordinance, resolution, or law of any State, Convention, or Legislature to the contrary notwithstanding; and further, that I do this with a full determination, pledge, and purpose, without any mental reservation or evasion whatsoever; and further that I will well and faithfully perform all the duties which may be required of me by law. So help me God.

Sworn to before me this 21st day
of October, 1886.
John Krause
Notary Public

[illegible]

Applicant desires passport sent to following address:
John Krause
Scotland
D.T.

Second Judicial District Court, Yankton Co Dakota May 1, 1884.

M. Stoller
no fee 10 25

Department of State Passport Division
Washington D.C.

In reply to yours of

JOHN KRAUSE,
COLLECTIONS, LANDS, LOANS
AND INSURANCE.

Scotland, Dak., 10/21 1886.

Sir,

Enclosed please find Naturalization Certificate & application for a passport of Michael Stoller. He wishes to go to Russia & stay there about a year or two. I would respectfully request you to send the passport, as soon as possible, not knowing the amt. of the fee, due you for the passport, I could not send the money along but will remit as soon as you state the amt.

Very Respectfully

Jno. Krause

Disbursing Clerk of Department of State
Washington D.C.

In reply to yours of

JOHN KRAUSE,
COLLECTIONS, LANDS, LOANS
AND INSURANCE.

Scotland, Dak., 10/29 1886.

Dear Sir

Enclosed please find Dft for $5.00 to pay for the passport of Michael Stoller who application for a passport & sent to your Department about a week ago.
Hoping to receive the passport soon, I am

Yours Very Respectfully
Jno Krause

Application for Passport.—Native. 1 W. Reid Gould, Law Blank Publisher and Stationer, 168 Nassau St., N. Y.

No. 8317 Issued Nov. 2, 1886

UNITED STATES OF AMERICA.

STATE OF New York
COUNTY OF New York } ss.

I, Sam Wimpfheimer do swear that I was born in the State of Pennsylvania County of Phila on or about the eighteenth day of October 1866 that I am a Native and loyal citizen of the United States of America, and am about to travel abroad

Sworn to before me, this 1st day of November 1886 } Sam Wimpfheimer

Geo A Henshaw
Notary Public.

I, Harry Wallerstein do swear that I am acquainted with the above-named Sam Wimpfheimer and with the facts stated by him and that the same are true to the best of my knowledge and belief.

Sworn to before me, this 1st day of November 1886 } Harry Wallerstein

Geo A Henshaw
Notary Public.

Description of Sam. Wimpfheimer

Age: twenty five years.	Mouth: Medium
Stature: Five feet, — inches, Eng.	Chin: Round
Forehead: High	Hair: Black
Eyes: Grey	Complexion: Light
Nose: Medium	Face: Round

I, Sam Wimpfheimer do solemnly swear that I will support, protect and defend the Constitution and Government of the United States against all enemies, whether domestic or foreign; and that I will bear true faith, allegiance, and loyalty to the same, any ordinance, resolution or law of any State, Convention or Legislature to the contrary notwithstanding; and further, that I do this with a full determination, pledge and purpose, without any mental reservation or evasion whatsoever; and further, that I will well and faithfully perform all the duties which may be required of me by law.

So help me God.

Sworn to before me this 1st day of November 1886 } Sam Wimpfheimer

Geo A Henshaw
Notary Public

Five dollars tax, as imposed by law, will be required, in U. S. currency, with each application.
When husband, wife, *minor* children and servants expect to travel together, a single passport for the whole will suffice.
For any other person in the party a separate passport will be required.
Address Department of State, Passport Bureau, Washington, D. C.

GEO. A. HENSHAW & SONS,
Custom House Brokers.

GEO. A. HENSHAW,

CUSTOM HOUSE BROKER AND NOTARY PUBLIC.

43 LIBERTY ST., AND ROTUNDA, CUSTOM HOUSE,

New York, Nov 1st 1886

To the Hon
Secretary of State
Sir:

Enclosed please find application for Passport and Tax for the same. Please return to the above address and oblige

Respectfully
Geo A Henshaw & Sons

No. 8318 ISSUED, November 2 1886

NATIVE.

APPLICANT: Hannah Milnor Phillips

Department of State, United States

I hereby apply to the ~~Legation of the United States at~~ for a passport for myself accompanied by my servant Olympe Amiguet

In support of the above application I do solemnly swear that I was born at Boston, Massachusetts on or about the 18 day of November 1858; that my father was a native citizen of the United States; that I am a native and loyal citizen of the United States, temporarily residing at Geneva, Switzerland; that I left the United States on the 30th day of August 1886; ~~that I am the bearer of passport No. , issued by on the day of 18~~; and that I desire the passport for the purpose of travelling in Europe.

Hannah Milnor Phillips APPLICANT.

CONSULATE OF THE UNITED STATES AT GENEVA.

Sworn to before me this 15th day of October 1886

Lyell D. Adams

U. S. Consul.

IDENTIFICATION.

I, Edwin P. Hanna of Washington, D.C. hereby declare that I am acquainted with the above named Hannah Milnor Phillips and know her to be a native-born citizen of the United States, and that the facts stated in her affidavit are true to the best of my knowledge and belief.

Edwin P. Hanna.

Paid

Description of Applicant.

Age: 27 years 11 months
Stature: 5 feet 4 inches
Forehead: medium
Eyes: brown
Nose: prominent
Mouth: medium
Chin: medium
Hair: brown
Complexion: light
Face: oval

Oath of Allegiance.

I Hannah Milnor Phillips do solemnly swear that I will support, protect and defend the Constitution and Government of the United States against all enemies, whether domestic or foreign; and that I will bear true faith, allegiance and loyalty to the same, any ordinance, resolution, or law of any State, Convention, or Legislature to the contrary notwithstanding; and further, that I do this with a full determination, pledge and purpose, without any mental reservation or evasion whatsoever; and further that I will well and faithfully perform all the duties which may be required of me by law. So help me God.

Hannah Milnor Phillips

Consulate of the United States at Geneva.

Sworn to before me this 15 day of October 18 86

Lyell T. Adams

U. S. Consul.

Consulate of the United States at Geneva.

October 15 18 86

Department of State, United States

To the ~~Legation of the United States at Berne~~.

The application in duplicate of Hannah Milnor Phillips accompanied by her oath for a passport is enclosed. The applicant has produced proof which satisfies me that he is a citizen of the United States, and which I return herewith.

I respectfully ask that the passport when issued may be transmitted to this Consulate by mail.

I have the honor to be, Sir,

Your obedient servant

Lyell T. Adams

Consul of the United States at Geneva.

[FORM FOR NATURALIZED CITIZEN.]

No. 8319 Issued Nov. 2, 1886.

UNITED STATES OF AMERICA.

State of .....
County of ..... } ss:

Old passport,
12618,
Aug. 4, 1884.

I, ..., do swear that I was born in ....., on or about the ..... day of .....; that I am a NATURALIZED AND LOYAL CITIZEN OF THE UNITED STATES, and about to travel abroad; and further, that I am the **Identical Person** described in the Certificate of Naturalization herewith presented .....

Sworn to before me this ..... day of ....., 188 .

.....

.....
Notary Public.

Description of Samuel Wasserman

Age: 55 years.
Stature: 5 feet, 7½ inches, Eng.
Forehead: broad
Eyes: gray
Nose: small
Mouth: small
Chin: bearded
Hair: gray
Complexion: fair
Face: round

(wife, minor son and minor daughter)

I, ..., do solemnly swear that I will support, protect, and defend the Constitution and Government of the United States against all enemies, whether domestic or foreign; and that I will bear true faith, allegiance, and loyalty to the same, any ordinance, resolution, or law of any State, Convention, or Legislature to the contrary notwithstanding; and further, that I do this with a full determination, pledge, and purpose, without any mental reservation or evasion whatsoever; and further, that I will well and faithfully perform all the duties which may be required of me by law. So help me God.

Sworn to before me this ..... day of ....., 188 .

.....

Applicant desires passport sent to following address:

.....

Newyork November 2d 1886
513. W 22 Str.

To the honorable Secretary of State
Department of Passports

Washington

Dear Sir

I the undersigned most respectfully begs for the renewal of my Passport No 12618. issued August 4th 1884. with the alteration of age 53 to 55 years, and adding with Family consisting of wife daughter & Son the names & age of each fully described below.

I am informed, that it is required by the Russian government to name the members of the family and intending to make a voyage to Finland, I should not like to have any trouble.—

Please forward my passport to my address, I find enclosed the fee of $ 5.

I am very respectfully your
obedient Servant

[signature]

care of Kinney Tobacco Co
523 E 22 St

wife Harriet 38 years.
daughter Minni 18 "
Son Oscar 14 "

Application for Passport.—Naturalized. W. Reid Gould, Law Blank Publisher and Stationer, 168 Nassau St., N. Y.

No. 8320 Issued Nov. 2, 1886.

UNITED STATES OF AMERICA.

STATE OF New York
COUNTY OF New York } ss.

I, August Roesler do swear that I was born in Germany on or about the 28th day of January 1844, that I am a NATURALIZED AND LOYAL CITIZEN OF THE UNITED STATES, and about to travel abroad; and further, that I am the **Identical Person** described in the Certificate of Naturalization, herewith presented

Sworn to before me, this 28th day of October 1886
Edward Wilson
#126. Notary Public, City & County of NY.

August Roesler

Superior Court, City of New York, March 24, 1865.

Description of August Roesler

Age: 47 years	Mouth: ordinary
Stature: 5 feet, 10½ inches, Eng.	Chin: "
Forehead: high	Hair: brown
Eyes: Gray	Complexion: fair
Nose: straight	Face: Oval

I, August Roesler do solemnly swear that I will support, protect and defend the Constitution and Government of the United States against all enemies, whether domestic or foreign; and that I will bear true faith, allegiance, and loyalty to the same, any ordinance, resolution or law of any State, Convention or Legislature to the contrary notwithstanding; and further, that I do this with a full determination, pledge and purpose, without any mental reservation or evasion whatsoever; and further, that I will well and faithfully perform all the duties which may be required of me by law.

So help me God.

Sworn to before me this 28th day of October 1886.
Edward Wilson Notary Public.

August Roesler

Five dollars tax, as imposed by law, will be required, in U. S. currency, with each application.
When husband, wife, *minor* children and servants expect to travel together, a single passport for the whole will suffice.
For any other person in the party a separate passport will be required.
Address Department of State, Passport Bureau, Washington, D. C.

DEPARTMENT of STATE,

...ll to whom these presents shall come Greeting:

...ersigned, Secretary of State of the United States of America, hereby request all whom it may concern to permit August Roesler a CITIZEN of the UNITED STATES, ______ safely and freely to pass, and in case of need to give him all lawful Aid and Protection.

...SCRIPTION.

...s
...Feet 10½ Inches Eng.
...igh
...y
... j
...
...ion
...fair
...l

...e of the Bearer.

Given under my hand and the Seal of the Department of State, at the City of Washington, the 2d day of November in the year 1886, and of the Independence of the United States the one hundred and eleventh

T. F. Bayard

No.

OFFICE
WILLIAM WICKE & CO
Cor. 1st Ave. & 31st St.

New York Octo 28 1886

Department of State
Passport Bureau
Washington D.C.

Dear Sir

Enclosed I beg to hand you five dollars and application for passport also my certificate of Naturalization.

Please return the certificate with the passport and oblige

Yours Respectfully
August Roesler

Address C/o
Wm Wicke & Co
Cor 1st Ave & 31st St.
N.Y. City

OFFICE
WILLIAM WICKE & CO
Cor. 1st Ave. & 31st St.

New York, Nov 1st 1886

Department of State
Passport Bureau
Washington D. C.

I return to you herewith my application for passport with the desired seal of notary and moved kindly ask you to send the passport by return mail if possible as I wish to leave for Havana next Thursday

Yours respectfully
August Roeder

address c/o
Mess Wm Wicke & Co
1st ave & 31st St.
N.Y. City

I will have to accompany me:
My wife Bertha Naumburg. Age 43
" Son. Geo Washington Naumburg " 10
" Maid (Julia) " abt 50

1

[FORM FOR NATURALIZED CITIZEN.]

No. 8321 Issued November 2, 1886

UNITED STATES OF AMERICA.

State of New York
County of New York } ss:

I, Elkan Naumburg, do swear that I was born in Bavaria Germany, on or about the First day of January 1835; that I am a NATURALIZED AND LOYAL CITIZEN OF THE UNITED STATES, and about to travel abroad; and further, that I am the **Identical Person** described in the Certificate of Naturalization herewith presented

Elkan Naumburg

Sworn to before me this 1st day of November, 1886.

R Guild
Notary Public.
My City & County

Description of Elkan Naumburg.

Age: 51 years.
Stature: 5 feet, 6½ inches, Eng.
Forehead: Medium
Eyes: Gray
Nose: Prominent
Mouth: Medium
Chin: "
Hair: Black
Complexion: Fair
Face: Full

U.S. District Court, Maryland District, April 5, 1856.

I, Elkan Naumburg, do solemnly swear that I will support, protect, and defend the Constitution and Government of the United States against all enemies, whether domestic or foreign; and that I will bear true faith, allegiance, and loyalty to the same, any ordinance, resolution, or law of any State, Convention, or Legislature to the contrary notwithstanding; and further, that I do this with a full determination, pledge, and purpose, without any mental reservation or evasion whatsoever; and further, that I will well and faithfully perform all the duties which may be required of me by law. So help me God.

Elkan Naumburg

Sworn to before me this 1st day of November, 1886.

R Guild
My city & County

[illegible] desires passport sent to following address:

E. Naumburg
657 Broadway
N. Y. City.

United States of America.

DEPARTMENT of STATE,

To all to whom these presents shall come Greeting:

Undersigned, Secretary of State of the United States of America,

hereby request all whom it may concern to permit Elkan Naumburg, a CITIZEN of the UNITED STATES accompanied by his wife and a maid-servant, safely and freely to pass, and in case of need to give him all lawful Aid and Protection.

DESCRIPTION.

Years	
Feet 6 1/2 Inches Eng.	
medium	
gray	
prominent	
medium	
"	
black	
in fair	
full	

Signature of the Bearer.

Given under my hand and the Seal of the Department of State, at the City of Washington, the 2d day of November in the year 1886, and of the Independence of the United States the one hundred and eleventh,

T. F. Bayard

No.

Naumburg, Kraus, Lauer & Co.
657 & 659 Broadway.

DEPARTMENT OF STATE.
NOV 2 1886
RECEIVED.

New York, Nov 1st 1886

Department of State USA
Washington DC
Gent

Herewith please find my application for passport, with my naturalization paper attached & five dollars enclosed for fee.

Kindly forward to me at your earliest convenience the passport &c & oblige

Yours truly
Elkan Naumburg

money order 49799

[Form for Native Citizen.]

No. 8322 Issued Nov. 3, 1886.

UNITED STATES OF AMERICA.

State of California }
County of San Francisco } ss.

Recd 11..17

I, John J. Ashman, do swear that I was born in the State of New York, on or about the 2nd day of December 1857; that I am a **Native and Loyal Citizen of the United States,** and about to travel abroad

Sworn to before me this 10th day of November, 1886

Saml. S. Murfey
Notary Public.

John J. Ashman

I, ______________, do swear that I am acquainted with the above-named ______________ and with the facts stated by ______________, and that the same are true to the best of my knowledge and belief.

Sworn to before me this ______ day of ______, 18__

Affidavit of acquaintance filed by Wm J. Fanning

Notary Public.

Description of John J. Ashman

Age, 28 years.
Stature, 6 feet 1/8 inches, Eng.
Forehead, low
Eyes, blue
Nose, medium
Mouth, large
Chin, medium
Hair, dark
Complexion, fair
Face, oval

wife, infant and maid-servant.

I, John J. Ashman, do solemnly swear that I will support, protect, and defend the Constitution and Government of the United States against all enemies, whether domestic or foreign; and that I will bear true faith, allegiance, and loyalty to the same, any ordinance, resolution, or law of any State, Convention, or Legislature to the contrary notwithstanding; and further, that I do this with a full determination, pledge, and purpose, without any mental reservation or evasion whatsoever; and further, that I will well and faithfully perform all the duties which may be required of me by law: So help me God.

John J. Ashman

Sworn to before me this 10th day of November, 1886

Saml. S. Murfey Notary Public

Applicant desires passport sent to following address:

District of Columbia, } ss.
County of Washington, }

I do solemnly swear that I am well acquainted with John J. Ashman and know that he was born in the United States.

Wm J. Fanning

Sworn to and subscribed before me this 3d day of November 1886,

Newton Benedict
Pass port Clerk

Samuel J. Bryan,
Postmaster

Post Office, San Francisco, Cal., Recd 11..17
November 10, 1886

Hon. Department of State
Washington D.C.

Sir: —

I have the honor to acknowledge receipt of your favor of 3rd inst containing passport for Mr J.J. Ashman. I have the honor to enclose herewith in obedience to your instructions. affidavit of Mr. Ashman and money order for five dollars, and inform your honorable department, that I handed Mr. Ashman his passport this date. Very Respectfully
Your obedient Servant
Sam'l J. Bryan
Postmaster

/

[No. 375.] Printed and sold by John C. Clark & Sons, 230 Dock St., Philadelphia.

No. 8323 Issued Nov. 3, 1886.

UNITED STATES OF AMERICA.

State of Penn,
County of Phila, } ss.

I, Mary F. Mellon do swear that I was born in Philadelphia - Penna, on or about the eighteenth day of September 1856; that I am a NATIVE AND LOYAL CITIZEN OF THE UNITED STATES, and about to travel abroad

Sworn to before me, this 2nd day of November 1886
Geo. H. Hill
Notary Public.

Mary F. Mellon

I, Edmund H. McCullough, do swear that I am acquainted with the above-named Mary F. Mellon and with the facts stated by her, and that the same are true, to the best of my knowledge and belief.

Sworn to before me, this 2nd day of November 1886
Geo. H. Hill
Notary Public.

Edmd. H. McCullough

Description of Mary F. Mellon

Age: 30 years.
Stature: 5 feet 5 inches, Eng.
Forehead: Low
Eyes: Blue
Nose: Long
Mouth: Small
Chin: Pointed
Hair: Reddish brown
Complexion: Fair
Face: Long

I, Mary F. Mellon, do solemnly swear that I will support, protect, and defend the Constitution and Government of the United States against all enemies whether domestic or foreign: and that I will bear true faith, allegiance and loyalty to the same, any ordinance, resolution, or law of any State, Convention, or Legislature to the contrary notwithstanding: and further, that I do this with a full determination, pledge, and purpose, without any mental reservation or evasion whatsoever: and further, that I will well and faithfully perform all the duties which may be required of me by law. So help me God.

Sworn to before me, this 2nd day of November 1886.
Geo. H. Hill
Notary Public

Mary F. Mellon.

The above affidavits and oath of allegiance must be attested by a Notary Public, or other officer authorized to administer oaths, whose signature must ALWAYS be accompanied by his OFFICIAL SEAL or the CERTIFICATE OF THE COURT as to his official capacity
When husband, wife, *minor* children, and servants, expect to travel together, a single passport for the whole will suffice.
For any other person in the party a separate passport will be required.

☞ *Address* DEPARTMENT OF STATE, PASSPORT BUREAU.

Phil Nov 2 1886

Hon Secretary of State

Dear Sir

I would respectfully request a passport for Mary F. Mellor, per description & $5 fee enclosed.

Yours truly

Geo H Hill

S.E. 5th & Chestnut St

Phil^a Pa

Passport Office. Form No. 882. Printed and sold by Chicago Legal News Co.

No. 8324 Issued Nov. 3, 1886

UNITED STATES OF AMERICA.

State of Illinois
City of Chicago } ss.
County of Cook

I, Franz Kubu, do swear that I was born in the Kingdom of Bohemia, Austria on or about the unknown day of unknown 1847, that I am a naturalized AND LOYAL CITIZEN OF THE UNITED STATES, and about to travel abroad

SWORN to before me, this First day of November A. D. 1886

Franz Kubu

E. Clanssennis
Notary Public.

State of Illinois
City of Chicago } ss.
County of Cook

I, John Tersip, do swear that I am acquainted with the above named Franz Kubu and with the facts stated by him, and that the same are true to the best of my knowledge and belief.

SWORN to before me, this First day of November A. D. 1886.

John Tershipp

E. Clanssennis
Notary Public.

Description of Franz Kubu

Age:	59 years	Mouth:	medium
Stature:	5 feet 7 inches Eng.	Chin:	round
Forehead:	high	Hair:	dark brown
Eyes:	grey	Complexion:	fair
Nose:	medium	Face:	long oval

Cook County Court
Illinois,
Nov. 2, 1876.

State of Illinois
City of Chicago } ss.
County of Cook

I, Franz Kubu, do solemnly swear that I will support, protect, and defend the Constitution and Government of the United States against all enemies, whether domestic or foreign; and that I will bear true faith, allegiance and loyalty to the same, any ordinance, resolution, or law of any State, Convention, or Legislature to the contrary notwithstanding; and further, that I do this with a full determination, pledge, and purpose, without any mental reservation or evasion whatsoever; and further, that I will well and faithfully perform all the duties which may be required of me by law. So help me God.

SWORN to before me, this First day of November A. D. 1886.

Franz Kubu

E. Clanssennis
Notary Public.

K. & K. Oest.-Ungar. Consulat.

Chicago, November 1st 1886.

Department of State
Passport Division

Herewith enclosed find Certificate of Naturalization of Franz Kuba, also affidavits of identity, oath of allegiance, personal description and Five Dollars U. S. tax for which please grant Passport and send it to the the undersigned at your earliest convenience

Yours Very Respectfully
K. Claussenius
Imp. & R. Consul

1

[FORM FOR NATIVE CITIZEN.]

No. 8325   Issued Nov. 3. 1886.

UNITED STATES OF AMERICA.

State of New York
County of New York } ss.

I, Arthur Brooks, do swear that I was born in the City of Boston & State of Massachusetts on or about the eleventh day of June, AD 1841; that I am a **Native and Loyal Citizen of the United States,** and about to travel abroad accompanied by my wife, (name & age) Elizabeth W. Brooks, aged thirty two years

Sworn to before me this twenty fifth day of October, 1886.

Arthur Brooks

S. P. Brosdale
Notary Public.
N.Y. Co.

Ramsdell [illegible] this

I, Hiram J Ramsdell, do swear that I am acquainted with the above-named Arthur Brooks, and with the facts stated by him, and that the same are true to the best of my knowledge and belief.

Sworn to before me this third 3rd day of Nov., 1886

H. J. Ramsdell
1408 H St.

J. B. Wimer
Notary Public.

DESCRIPTION OF Arthur Brooks,

Age, 41 years.
Stature, 5 feet 11 inches, Eng.
Forehead, high
Eyes, hazel
Nose, Regular
Mouth, Medium
Chin, round
Hair, brown & grey
Complexion, fair
Face, oval

I, Arthur Brooks, do solemnly swear that I will support, protect, and defend the Constitution and Government of the United States against all enemies, whether domestic or foreign; and that I will bear true faith, allegiance, and loyalty to the same, any ordinance, resolution, or law of any State, Convention, or Legislature to the contrary notwithstanding; and further, that I do this with a full determination, pledge, and purpose, without any mental reservation or evasion whatsoever; and further, that I will well and faithfully perform all the duties which may be required of me by law: So help me God.

Arthur Brooks.

SWORN to before me this 26th day of October, 1886

S. P. Brosdale N.P. N.Y. Co.

Applicant desires passport sent to following address:

Application for Passport—Native.—39.

1

John Polhemus Printer and Mf'g Stationer, 102 Nassau St., N. Y.

No. 8326

Issued Nov. 4, 1886.

United States of America.

STATE OF New York
COUNTY OF New York } ss:

I, G E Steel M.D. do swear that I was born in the State of New Jersey County of Hudson on or about the 23 day of March 1864 that I am a NATIVE AND LOYAL CITIZEN OF THE UNITED STATES, and am about to travel abroad

G E Steel M.D.

Sworn to before me, this 3 *day of* Nov 1886

W H Hayward
Notary Public.

I, John J Fleming do swear that I am acquainted with the above named G E Steel and with the facts stated by him and that the same are true to the best of my knowledge and belief.

John J Fleming

Sworn to before me, this 3 *day of* Nov 1886

W H Hayward
Notary Public.

Description of G E. Steel

Age: 23 years.
Stature: 5 feet, 11 inches, Eng.
Forehead: Medium
Eyes: Brown
Nose: Straight
Mouth: Medium
Chin: Long
Hair: Brown
Complexion: Dark
Face: Oval

I, G E. Steel do solemnly swear that I will support, protect and defend the Constitution and Government of the United States against all enemies, whether domestic or foreign; and that I will bear true faith, allegiance and loyalty to the same, any ordinance, resolution or law of any State, Convention or Legislature to the contrary notwithstanding; and further, that I do this with a full determination, pledge and purpose, without any mental reservation or evasion whatsoever; and further, that I will well and faithfully perform all the duties which may be required of me by law.

So help me God.

G E Steel M.D.

Sworn to before me, this 3 *day of* Nov 1886

W H Hayward
Notary Public

Five dollars tax, as imposed by law, will be required, in U. S. currency, with each application.
When husband, wife, *minor* children and servants expect to travel together, a single passport for the whole will suffice.
For any other person in the party, a separate passport will be required.
Address Department of State, Passport Bureau, Washington, D. C.

New York, Nov 3/86.

Department of State
Passport Bureau -

Gentlemen:-
Inclosed you will find application for passport for Cuba and the tax, five dollars -
If not too much trouble would you kindly have it made out so I may <u>Call</u> for it to morrow Nov 4 -

Very truly
G. E. Steel Jno

Draft 237448

[Form for Native Citizen.]

No. 8327 Issued Nov. 4, 1886

UNITED STATES OF AMERICA.

Old Passport
20628
May 13, 1872

State of ..... } ss.
County of .....

I, ..., do swear that I was born in the ....., on or about the ..... day of .....; that I am a **Native and Loyal Citizen of the United States,** and about to travel abroad .....

Sworn to before me this ..... day of ....., 18 .

Born June 10, 1847

.....
Notary Public.

I, ..., do swear that I am acquainted with the above-named ....., and with the facts stated by ....., and that the same are true to the best of my knowledge and belief.

Sworn to before me this ..... day of ....., 18 .

.....
Notary Public.

Description of Hirsch Morris.

Age,	39 years.	Mouth,	proportionate
Stature,	5 feet 4 inches, Eng.	Chin,	round
Forehead,	high	Hair,	dark sandy
Eyes,	gray	Complexion,	healthy
Nose,	medium	Face,	oval

I, ..., do solemnly swear that I will support, protect, and defend the Constitution and Government of the United States against all enemies, whether domestic or foreign; and that I will bear true faith, allegiance, and loyalty to the same, any ordinance, resolution, or law of any State, Convention, or Legislature to the contrary notwithstanding; and further, that I do this with a full determination, pledge, and purpose, without any mental reservation or evasion whatsoever; and further, that I will well and faithfully perform all the duties which may be required of me by law: So help me God.

.....

Sworn to before me this ..... day of ....., 18 .

.....

Applicant desires passport sent to following address:

.....

.....

.....

86
47
39

Brown Pettibone & Kelly, Chicago.

20628 May 13, 1872

843

Niagara Fire Insurance Co. of New York.

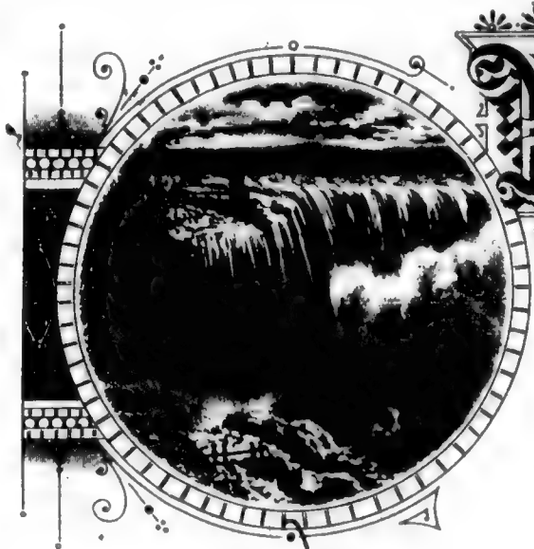

Hirsch & Gronauer,

Resident Agents,

Memphis, Tenn.

WESTERN DEPARTMENT
CHICAGO.
I.S. BLACKWELDER, MANAGER.
GEO. A HOLLOWAY, ASST MANAGER.

Oct 23 1886

Department of State
Passport Bureau
Washington D.C.

Will you be kind enough to forward a Passport to my address as below. I had a passport issued to me in May 1872 when I went to Europe, but I have lost it as well as my naturalization papers, and think you will not require the latter if you have reference to my former passport. If any fee is required before issuing same or any other information, please advise me.

I was born in 1848.

Very Respectfully
Hirsch Morris
of H. Morris & Bro
Memphis Tenn

Brown Pettibone & Kelly Chicago.

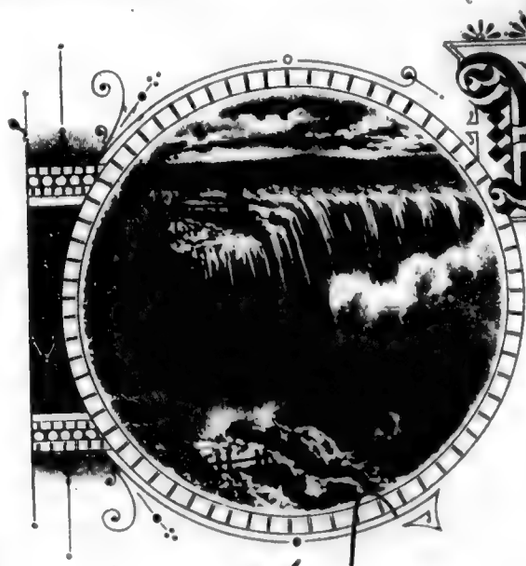

Niagara Fire Insurance Co. of New York.

WESTERN DEPARTMENT
CHICAGO.
I.S. BLACKWELDER, MANAGER.
GEO. A HOLLOWAY, ASST MANAGER.

Hirsch & Gronauer,

Resident Agents,

Memphis, Tenn. Nov 1 1886

Department of State
Passport Division
Washington D.C.

Your circular of May 1. 1886 in reply to my application for passport is at hand. Enclosed please find five dollars, ~~fees~~ for which you will forward said passport to my address Yours

Very Respectfully Yours
Hirsch Morris
of the firm of
H. Morris & Bro

P.S.
No 20628 May 13. 1872 was the number of my former passport.

Application for Passport.—Naturalized.

W. Reid Gould, Law Blank Publisher and Stationer, 168 Nassau St., N. Y.

No. 8328

Issued Nov. 4, 1886.

UNITED STATES OF AMERICA.

STATE OF New York }
COUNTY OF New York } ss.

I, Juan B. Carrillo de Albornoz do swear that I was born in Barcelona (Spain) on or about the thirteenth day of October 1863 that I am a NATURALIZED AND LOYAL CITIZEN OF THE UNITED STATES, and about to travel abroad; and further, that I am the **Identical Person** described in the **Certificate of Naturalization**, herewith presented

Sworn to before me, this third day of November 1886 }

Juan B Carrillo de Albornoz

Néstor Ponce de León
Notary Public.
N.Y.C.N.Y.

Superior Court, City of New York, Nov. 3, 1886.

Description of Juan B. Carrillo de Albornoz

Age: 23 years.
Stature: 5 feet, 2 1/2 inches, Eng.
Forehead: wide
Eyes: grey
Nose: large
Mouth: }
Chin: }
Hair: black
Complexion: light
Face: oval

I, Juan B. Carrillo de Albornoz do solemnly swear that I will support, protect and defend the Constitution and Government of the United States against all enemies, whether domestic or foreign; and that I will bear true faith, allegiance, and loyalty to the same, any ordinance, resolution or law of any State, Convention or Legislature to the contrary notwithstanding; and further, that I do this with a full determination, pledge and purpose, without any mental reservation or evasion whatsoever; and further, that I will well and faithfully perform all the duties which may be required of me by law.

So help me God.

Sworn to before me this third day of November 1886 }

Juan B Carrillo de Albornoz

Néstor Ponce de León
Notary Public

Five dollars tax, as imposed by law, will be required, in U. S. currency, with each application.
When husband, wife, *minor* children and grandchildren expect to travel together, a single passport for the whole will suffice.
For any other person in the party a separate passport will be required.
Address Department of State, Passport Bureau, Washington, D. C.

NÉSTOR PONCE de LEÓN,
ATTORNEY AND COUNSELLOR-AT-LAW.
NOTARY PUBLIC.
40 BROADWAY.
CABLE ADDRESS—PONCE,
NEW YORK.

New York, November 2 1886

To the Honorable
Secretary of State

Dear Sir

Enclose please find naturalization papers, application for passport and five dollars fees for passport of Mr Juan B. Canillo de Albornoz, residing at no 243. W 39th st. this city –

Please forward passport to my address and oblige – yours respectfully

Néstor Ponce de León

Draft 167110

[Form for Native Citizen.]

No. 8329

Issued Nov. 4. 1886

UNITED STATES OF AMERICA.

State of Missouri } ss.
~~County of~~ City of St Louis

I, John M. Wulfing, do swear that I was born in the City of St Louis Missouri, on or about the 8th day of December 1859; that I am a **Native and Loyal Citizen of the United States,** and about to travel abroad

Sworn to before me this first day of November, 1886.

John M. Wulfing

Richard F. Hotter
Notary Public.
City of St Louis Missouri

I, Herman C. Kampes, do swear that I am acquainted with the above-named John M. Wulfing, and with the facts stated by him, and that the same are true to the best of my knowledge and belief.

Sworn to before me this first day of November, 1886.

Herman C Kampes.

Richard F. Hotter
Notary Public.
City of St Louis, Mo.

Description of John M. Wulfing

Age, 27 years.
Stature, 5 feet 11 inches, Eng.
Forehead, high
Eyes, grey
Nose, medium
Mouth, medium
Chin, prominent
Hair, dark brown
Complexion, dark
Face, oval

I, John M. Wulfing, do solemnly swear that I will support, protect, and defend the Constitution and Government of the United States against all enemies, whether domestic or foreign; and that I will bear true faith, allegiance, and loyalty to the same, any ordinance, resolution, or law of any State, Convention, or Legislature to the contrary notwithstanding; and further, that I do this with a full determination, pledge, and purpose, without any mental reservation or evasion whatsoever; and further, that I will well and faithfully perform all the duties which may be required of me by law: So help me God.

John M. Wulfing

Sworn to before me this 1st day of November, 1886.

Richard F. Hotter, Notary Public
St Louis Missouri.

Applicant desires passport sent to following address:

John M. Wulfing
No 11 South 2nd st.
St Louis, Missouri

OFFICE OF

GILDEHAUS, WULFING & CO.

Wholesale Grocers

Nos. 11 & 13 SOUTH SECOND STREET,

St. Louis, Mo., Nov 1 1886

Passport Department

Washington D.C.

Enclosed please find N.Y. Exchange for $5 - please forward passport at your earliest convenience

Greatly oblige

Yours

John M Wulfing

Application for Passport.—Native. W. Reid Gould, Law Blank Publisher and Stationer, 168 Nassau St., N. Y.

No. 8330 Issued Nov. 4, 1886.

UNITED STATES OF AMERICA.

STATE OF New York }
COUNTY OF New York } ss.

I, Edgar T. Ely do swear that I was born in the State of New York County of Kings on or about the Second day of March 1854 that I am a Native and loyal citizen of the United States of America, and am about to travel abroad in the countries of South America

Sworn to before me, this First day of November 1886 } Edgar T. Ely

Samuel H Gridley Notary Public,
Kings Co., Certificate filed in N. Y. County.

I, John Leonard Varick do swear that I am acquainted with the above-named Edgar T. Ely and with the facts stated by him and that the same are true to the best of my knowledge and belief.

Sworn to before me, this First day of November 1886 } John Leonard Varick

Samuel H Gridley Notary Public,
Kings Co., Certificate filed in N. Y. County.

Edgar T. Ely.

Return Passport to
Edgar T. Ely,
99 Chambers St.
N. Y.
Care of
The Union Nut Co.

… Medium
… Full
… Brown
…ion: dark Blond,
… Long.

…wear that I will …l States against all enemies, whether domestic or foreign; and that I will bear true faith, allegiance, and loyalty to the same, any ordinance, resolution or law of any State, Convention or Legislature to the contrary notwithstanding; and further, that I do this with a full determination, pledge and purpose, without any mental reservation or evasion whatsoever; and further, that I will well and faithfully perform all the duties which may be required of me by law.

So help me God.

Sworn to before me this First day of November 1886 } Edgar T. Ely.

Samuel H Gridley Notary Public,
Kings Co., Certificate filed in N. Y. County.

Five dollars tax, as imposed by law, will be required, in U. S. currency, with each application.
When husband, wife, *minor* children and servants expect to travel together, a single passport for the whole will suffice.
For any other person in the party a separate passport will be required.
Address Department of State, Passport Bureau, Washington, D. C.

Application for Passport.—Native.

W. Reid Gould, Law Blank Publisher and Stationer, 168 Nassau St., N. Y.

No. 8330

Issued Nov. 4, 1886,

UNITED STATES OF AMERICA.

STATE OF New York }
COUNTY OF New York } ss.

I, Edgar T. Ely do swear that I was born in the State of New York County of Kings on or about the Second day of March 1854 that I am a Native and loyal citizen of the United States of America, and am about to travel abroad in the countries of South America

Sworn to before me, this First day of November 1886 }

Edgar T. Ely

Samuel H. Goulay Notary Public,
Kings Co., Certificate filed in N. Y. County.

I, John Leonard Fenick do swear that I am acquainted with the above-named Edgar T. Ely and with the facts stated by him and that the same are true to the best of my knowledge and belief.

Sworn to before me, this First day of November 1886 }

John Leonard Fenick

Samuel H. Goulay Notary Public,
Kings Co., Certificate filed in N. Y. County.

Description of Edgar T. Ely.

Age: 32 years.
Stature: Six feet, 3/8 inches, Eng.
Forehead: High
Eyes: Hazel
Nose: Aquiline
Mouth: Medium
Chin: Full
Hair: Brown
Complexion: dark Blond,
Face: Long.

I, Edgar T. Ely do solemnly swear that I will support, protect and defend the Constitution and Government of the United States against all enemies, whether domestic or foreign; and that I will bear true faith, allegiance, and loyalty to the same, any ordinance, resolution or law of any State, Convention or Legislature to the contrary notwithstanding; and further, that I do this with a full determination, pledge and purpose, without any mental reservation or evasion whatsoever; and further, that I will well and faithfully perform all the duties which may be required of me by law.

So help me God.

Sworn to before me this First day of November 1886 }

Edgar T. Ely.

Samuel H. Goulay Notary Public,
Kings Co., Certificate filed in N. Y. County.

Five dollars tax, as imposed by law, will be required, in U. S. currency, with each application.
When husband, wife, *minor* children and servants expect to travel together, a single passport for the whole will suffice.
For any other person in the party a separate passport will be required.
Address Department of State, Passport Bureau, Washington, D. C.

[FORM FOR NATURALIZED CITIZEN.]

No. 8331 Issued Nov. 4, 1886.

UNITED STATES OF AMERICA.

Old Passport
3550
Oct. 29, 1881

State of .....
County of ..... } ss:

I, ..., do swear that I was born in ....., on or about the ..... day of .....; that I am a NATURALIZED AND LOYAL CITIZEN OF THE UNITED STATES, and about to travel abroad; and further, that I am the **Identical Person** described in the Certificate of Naturalization herewith presented .....

Sworn to before me this ..... day of ....., 188 .

.....

Notary Public.

Description of William B. Haines

Age: 57 years.
Stature: 5 feet, 8½ inches, Eng.
Forehead: high
Eyes: gray
Nose: straight
Mouth: medium
Chin: broad
Hair: dark brown
Complexion: florid
Face: full

I, ..., do solemnly swear that I will support, protect, and defend the Constitution and Government of the United States against all enemies, whether domestic or foreign; and that I will bear true faith, allegiance, and loyalty to the same, any ordinance, resolution, or law of any State, Convention, or Legislature to the contrary notwithstanding; and further, that I do this with a full determination, pledge, and purpose, without any mental reservation or evasion whatsoever; and further, that I will well and faithfully perform all the duties which may be required of me by law. So help me God.

Sworn to before me this ..... day of ....., 188 .

.....

Applicant desires passport sent to following address:

.....

DEPARTMENT OF STATE.
NOV 3 1886
RECEIVED.

3550 Oct. 29/81
12927 Sept. 24/84

Boston Nov 2 1886

Please to forward A Passport to Wm B Haines to 41 Duane St New York N.Y. I took out my last Passport rather the last of Sept or in Oct 2 years ago but you can find it as I have been taken out passports since 1876 so I dont think it will be any trouble to find my name in the list any way so Please forward to

William Barker Haines
41 Duane St
New York
NY

As soon as possible

No. 8332 Not paid Issued Nov. 4, 1886.

UNITED STATES OF AMERICA.

State of New Jersey, } ss.
County of Essex,

I, Annie Ensign Quimby, do swear that I was born in the Town of East Orange, New Jersey, on or about the twenty second day of November 1862, that I am a NATIVE AND LOYAL CITIZEN OF THE UNITED STATES, and about to travel abroad for the purpose of study and observation.

Annie Ensign Quimby.

Sworn to before me, this 29th day of October, 1886

Geo. O. Kingsley
Notary Public.

SEAL HERE.

I, Cynthia E. Quimby, do swear that I am acquainted with the above named Annie Ensign Quimby, and with the facts stated by her, and that the same are true to the best of my knowledge and belief.

Cynthia E. Quimby

Sworn to before me, this 29th day of October, 1886.

Geo. O. Kingsley
Notary Public.

SEAL HERE.

Description of Annie E. Quimby.

Age, 23 years.
Stature, 5 feet, 6½ inches, Eng.
Forehead, medium height
Eyes, dark brown
Nose, straight
Mouth, small
Chin, slightly receding
Hair, dark brown
Complexion, fair
Face, rather long.

I, Annie E. Quimby, do solemnly swear that I will support, protect, and defend the Constitution and Government of the United States against all enemies, whether domestic or foreign; and that I will bear true faith, allegiance, and loyalty to the same, any ordinance, resolution, or law of any State, Convention, or Legislature to the contrary notwithstanding; and further, that I do this with a full determination, pledge, and purpose, without any mental reservation or evasion whatsoever; and further, that I will well and faithfully perform all the duties which may be required of me by law. So help me God.

Annie Ensign Quimby.

Sworn to before me, this 29th day of October, 1886.

Geo. O. Kingsley
Notary Public

SEAL HERE.

Notary's Seal must in all cases appear upon this Application.

Copy

DEPARTMENT OF STATE,

WASHINGTON.

Nov. 3, 1886.

A. G. Wilkinson Esq
P.O. Box 498,
Washington, D.C.

Dear Sir:

It will take five minutes to prepare the passport for your friend. You can consult your own convenience as to "about what time" (within office hours) you will send for the ~~passport~~ document.

Very respectfully,

N. Benedict.
Passport Clerk

U. S. Patent Office,

Washington, D. C., Nov 2, 1886

Sir!

Will you kindly inform me at about what time I can send to your Office a messenger with the $5.00 and receive a passport in accordance with the enclosed paper for my friend

Yours A. G. Wilkinson
Prin. Ex. U.S. Pat. Office

Draft 40921

[FORM FOR NATIVE CITIZEN.]

No. 8333 Issued Nov. 4, 1886,

UNITED STATES OF AMERICA.

State of Pennsylvania } ss.
County of Luzerne }

I, Mrs. Frances B. Brundage, do swear that I was born in the City of Wilkes Barre, on or about the 10th day of March, A.D. 1831; that I am a **Native and Loyal Citizen of the United States,** and about to travel abroad, in England, France, Italy, Germany and other Continental Countries

Sworn to before me this 28th day of October, 1886.

Frances B. Brundage

Thos. H. Atherton
Notary Public.

I, R. B. Brundage, do swear that I am acquainted with the above-named Frances B. Brundage, and with the facts stated by her, and that the same are true to the best of my knowledge and belief.

Sworn to before me this 28th day of October, 1886

R. B. Brundage

Thos. H. Atherton
Notary Public.

DESCRIPTION OF Frances B. Brundage

Age, 55 years.
Stature, 5 feet 2 inches, Eng.
Forehead, Medium and straight
Eyes, Blue
Nose, Straight
Mouth, Small
Chin, Small & double
Hair, Dark Brown
Complexion, Fair
Face, Round

I, Frances B. Brundage, do solemnly swear that I will support, protect, and defend the Constitution and Government of the United States against all enemies, whether domestic or foreign; and that I will bear true faith, allegiance, and loyalty to the same, any ordinance, resolution, or law of any State, Convention, or Legislature to the contrary notwithstanding; and further, that I do this with a full determination, pledge, and purpose, without any mental reservation or evasion whatsoever; and further, that I will well and faithfully perform all the duties which may be required of me by law: So help me God.

Frances B. Brundage

SWORN to before me this 28 day of October, 1886

Thos. H. Atherton
Notary Public

Applicant desires passport sent to following address:

A. R. Brundage
Wilkes Barre
Penna

Draft 4094

[Form for Native Citizen.]

No. 8334 Issued Nov. 4. 1886

UNITED STATES OF AMERICA.

State of Pennsylvania } ss.
County of Luzerne }

I, Mary Gillette Brundage, do swear that I was born in the City of Wilkes Barre, Penna, on or about the Twenty fourth day of May A.D. 1861; that I am a **Native and Loyal Citizen of the United States,** and about to travel abroad, in England, France, Italy Germany and other Continental Countries:

Sworn to before me this 28th day of October, 1886

Mary Gillette Brundage.

Thos. H. Atherton

Notary Public.

I, R. B. Brundage, do swear that I am acquainted with the above-named Mary Gillette Brundage and with the facts stated by her, and that the same are true to the best of my knowledge and belief.

Sworn to before me this 28th day of October 1886

R. B. Brundage.

Thos. H. Atherton

Notary Public.

Description of Mary Gillette Brundage

Age, 25 years.
Stature, 5 feet 4 inches, Eng.
Forehead, Medium and straight
Eyes, Dark Brown
Nose, Small
Mouth, Medium
Chin, Straight & small
Hair, Light Brown
Complexion, Fair
Face, Round

I, Mary Gillette Brundage, do solemnly swear that I will support, protect, and defend the Constitution and Government of the United States against all enemies, whether domestic or foreign; and that I will bear true faith, allegiance, and loyalty to the same, any ordinance, resolution, or law of any State, Convention, or Legislature to the contrary notwithstanding; and further, that I do this with a full determination, pledge, and purpose, without any mental reservation or evasion whatsoever; and further, that I will well and faithfully perform all the duties which may be required of me by law: So help me God.

Mary Gillette Brundage.

Sworn to before me this 28th day of Oct., 1886

Thos. H. Atherton

Applicant desires passport sent to following address:

A. R. Brundage
Wilkes Barre
Penna

Law Offices of
A. R. Brundage,
9 S. Franklin St.

Wilkes-Barre, Pa., Apr. 30. 1886

Department of State,
Passport Div.:

I inclose Check, Check to order of "Disbursing Clerk of the Department of State" for $10. in payment of fees for two passports for Mrs. & Miss Brundage, as per inclosed applications — The day of sailing being near a speedy return of Passports is respectfully requested.

Respectfully
A. R. Brundage

Application for Passport—Native—39.

John Polhemus, Printer and Mf'g Stationer, 102 Nassau St., N. Y.

No. 8335

Issued Nov. 4, 1886

United States of America.

STATE OF New York
COUNTY OF New York } ss:

I, Henry Haueisen do swear that I was born in the State of New York County of New York on or about the 17th day of July 1862 that I am a NATIVE AND LOYAL CITIZEN OF THE UNITED STATES, and am about to travel abroad

Henry Haueisen

Sworn to before me, this 3d *day of* November 1886

Edward Lyne Lansing
Notary Public.

I, Christoph Haueisen do swear that I am acquainted with the above named Henry Haueisen and with the facts stated by him and that the same are true to the best of my knowledge and belief.

Christoph Haueisen

Sworn to before me, this 3d *day of* November 1886

Edward Lyne Lansing
Notary Public.

Description of Henry Haueisen

Age: 24 years.
Stature: 5 feet, 9 inches, Eng.
Forehead: broad
Eyes: brown
Nose: proportionate
Mouth: medium
Chin: small
Hair: brown
Complexion: rougged
Face: oval

I, Henry Haueisen do solemnly swear that I will support, protect and defend the Constitution and Government of the United States against all enemies, whether domestic or foreign; and that I will bear true faith, allegiance and loyalty to the same, any ordinance, resolution or law of any State, Convention or Legislature to the contrary notwithstanding; and further, that I do this with a full determination, pledge and purpose, without any mental reservation or evasion whatsoever; and further, that I will well and faithfully perform all the duties which may be required of me by law.

So help me God.

Henry Haueisen

Sworn to before me, this 3d *day of* November 1886

Edward Lyne Lansing

[redacted] imposed by law, will be required, in U. S. currency, with each application.
[redacted] *minor* children and servants expect to travel together, a single passport for the whole will suffice.
[redacted] in the party a separate passport will be required.
[redacted] State, Passport Bureau, Washington, D. C.

NEW YORK:
No. 52 Avenue A.

HAMBURG:
19 Admiralität-Strasse.

EDWARD J. H. TAMSEN,

Importer and Bookseller.

MONEY, PASSAGE, & FORWARDING BUSINESS.

TELEPHONE CALL, 915 SPRING.

New York, Nov. 3d 1886

Department of State
Passport Bureau
Washington D.C.

Dear Sirs:

I herewith beg to enclose application for passport of Henry Hanison, and Greenback No. A 6235437 Ser. of 1880:

$ 5.00

Please have the passport sent to me at your earliest convenience, & oblige

Yours respectfully
Edward J H Tamsen
Per

8336

H. Anstice & Co., Stationers, 93 Nassau St., N. Y.

Nov. 4. 1886

United States of America,

State of New York, ss.

By this Public Instrument be it known to all whom the same doth or may in any wise concern, that I, Julius F. Toussaint *a Public Notary,* in and for the State of NEW YORK, by Letters Patent under the Great Seal of the said State, duly commissioned and sworn, DO HEREBY CERTIFY, That the persons named in the annexed papers, appeared before me, and being duly sworn according to law, subscribed the declarations made by them respectively, which I deem sufficient proof of the citizenship of Mr Ernst Thalmann who subscribed the annexed affidavit. And I Certify the annexed description of his person to be correct.

In Testimony Whereof, I have subscribed my name, and caused my **NOTARIAL SEAL OF OFFICE** to be hereunto affixed the third day of November in the year of our Lord one thousand eight hundred and eighty six and of Independence the 111th

J. F. Toussaint
Notary Public.

Superior Court City of New York June 28. 1872.

DESCRIPTION OF

Ernst Thalmann

Age 35 *years*

Stature 5 *feet* 7 *inches, English.*

Forehead prominent

Eyes light blue

Nose medium

Mouth medium

Chin round

Hair blonde

Complexion florid

Face full

State of New York, }
County of } *ss.*

I, Ernst Thalmann do swear that I was born in Germany on or about the 19th day of June 1851 That I am a naturalized and LOYAL CITIZEN OF THE UNITED STATES, and am about to travel abroad.

Ernst Thalmann

Sworn to before me this 3d *day of* November 1886 }

J. F. Toussaint
Notary Public.

I, William Roessler do swear that I am acquainted with the above-named applicant and with the facts above stated by him and that the same are true to the best of my knowledge and belief.

W. Roessler

Sworn to before me this 3d *day of* November 1886 }

J. F. Toussaint
Notary Public.

I, Ernst Thalmann do solemnly swear that I will support, protect and defend the Constitution and Government of the United States against all enemies, whether domestic or foreign, and that I will bear true faith, allegiance, and loyalty to the same, any ordnance, resolution, or law of any State, Convention, or Legislature to the contrary notwithstanding; and further, that I do this with a full determination, pledge, and purpose, without any mental reservation or evasion whatsoever; and further, that I will well and faithfully perform all the duties which may be required of me by law. So help me God.

Ernst Thalmann

Sworn to and subscribed before me, this 3d *day of* November 188[illegible]

J. Toussaint
Notary Public.

APPLICATION
OF
Ernst Thalmann
For Passport.

Julius F. Toussaint,
Public Notary,
P. O. Box 3075.

Registered

New York, Nov 9th 1886

Secretary of State
Passport Div.
Washington DC.

Dear Sir:

Enclosed please find duly certified application of Mr Ernst Thalmann for passport. Also Duplicate Citizens papers & the customary fee of $5. Please return Citizens paper & send passport to E Thalmann P.O. Box 3075 NY City

Yours truly,
Toussaint

✓ money order 12695

[Form for Native Citizen.]

No. 8337 Issued Nov. 4 1886

UNITED STATES OF AMERICA.

State of New York } ss.
County of Livingston

I, Wm T. Wallace, do swear that I was born in the Town of Truxton Cortland Co. N.Y. on or about the 27th day of Aug. 1855; that I am a **Native and Loyal Citizen of the United States,** and about to travel abroad in Germany, Austria Russia, Holland, Italy, Switzerland Belgium France, England Scotland & Ireland

Sworn to before me this ~~20th~~ 2 day of ~~October~~ November, 1886.

W. T. Wallace

H. S. Newman ~~Wm. Carter~~
Notary Public.

I, Miles Coe, do swear that I am acquainted with the above-named William T. Wallace, and with the facts stated by him, and that the same are true to the best of my knowledge and belief.

Sworn to before me this ~~20th~~ 2 day of ~~October~~ November, 1886

Miles Coe

H. S. Newman ~~Wm. Carter~~
Notary Public.

Description of Wm T. Wallace

Age,	31 years.	Mouth,	medium size, natural teeth
Stature,	5 feet 11 inches, Eng.	Chin,	thin and whiskers
Forehead,	high	Hair,	black
Eyes,	black	Complexion,	dark
Nose,	thin	Face,	thin and rather pale

I, Wm T. Wallace, do solemnly swear that I will support, protect, and defend the Constitution and Government of the United States against all enemies, whether domestic or foreign; and that I will bear true faith, allegiance, and loyalty to the same, any ordinance, resolution, or law of any State, Convention, or Legislature to the contrary notwithstanding; and further, that I do this with a full determination, pledge, and purpose, without any mental reservation or evasion whatsoever; and further, that I will well and faithfully perform all the duties which may be required of me by law: So help me God.

Wm T. Wallace

Sworn to before me this ~~20th~~ 2 day of ~~October~~ November, 1886.

H. S. Newman ~~Wm. Carter~~, Notary Public.

Applicant desires passport sent to following address:

Wm T. Wallace
Avon
Livingston Co.
N.Y.

Avon N.Y.

To Secretary of State Nov 3rd 86

Please send me the Passport as soon as possible as I am going abroad in a few days

Respectfully Yours

Dr. N. J. Wallace

Passport Office. Form No. 882. Printed and sold by Chicago Legal News Co.

No. 8338 Issued Nov. 4, 1886.

UNITED STATES OF AMERICA.

State of Illinois
City of Chicago } ss.
County of Cook

I, Franz Wallmann, do swear that I was born in the Gubernement Jekaterinoslaw, Russia on or about the eleventh day of November 1858, that I am a naturalized AND LOYAL CITIZEN OF THE UNITED STATES, and about to travel abroad

Franz Wallmann.

SWORN to before me, this second day of November A. D. 1886

G. H. Claussenius
Notary Public.

State of Illinois
City of Chicago } ss.
County of Cook

Second Judicial District Court of Dakota Territory Nov. 23. 1886.

I, Alfred Schebetowsky, do swear that I am acquainted with the above named Franz Wallmann, of Yankton D.T. and with the facts stated by him, and that the same are true to the best of my knowledge and belief.

SWORN to before me, this second day of November A. D. 1886

Alfred Schebetowsky

G. H. Claussenius
Notary Public.

Description of Franz Wallmann

Age: 27	Mouth: small
Stature: 5 feet 2 inches Eng.	Chin: round
Forehead: round	Hair: brown
Eyes: blue	Complexion: fair
Nose: Roman	Face: round

State of Illinois
City of Chicago } ss.
County of Cook

I, Franz Wallmann of Yankton D.T. do solemnly swear that I will support, protect, and defend the Constitution and Government of the United States against all enemies, whether domestic or foreign; and that I will bear true faith, allegiance and loyalty to the same, any ordinance, resolution, or law of any State, Convention, or Legislature to the contrary notwithstanding; and further, that I do this with a full determination, pledge, and purpose, without any mental reservation or evasion whatsoever; and further, that I will well and faithfully perform all the duties which may be required of me by law. So help me God.

SWORN to before me, this second day of November A. D. 1886.

Franz Wallmann

G. H. Claussenius.

K. & K. Oest.-Ungar. Consulat.

Chicago, November 2nd, 1886.

Department of State
Passport-Division
Washington, D. C.

Enclosed find Certificate of Naturalization of Franz Wallmann, also affidavits of identity, oath of allegiance, personal description and Five Dollars U. S. tax for which please grant Passport and have the same mailed to the address as below at your earliest convenience.

Yours Very Respectfully
H. Claussenius
I. & R. Consul.

Address.
Mr. Franz Wallmann
~~per Addr:~~ Passenger North-German Lloyd Steamer „Fulda"
(Sailing Novbr. 6th 1886. Hoboken,
New Jersey.

[Form for Native Citizen.]

No. 8339 Issued Nov. 5, 1886

UNITED STATES OF AMERICA.

Old Passport
4467
Dec. 5, 1882

State of ..... } 88.
County of .....

I, ..., do swear that I was born in the ....., on or about the ..... day of .....; that I am a **Native and Loyal Citizen of the United States,** and about to travel abroad .....

Sworn to before me this ..... day of ....., 18 .

.....

Notary Public.

I, ..., do swear that I am acquainted with the above-named ....., and with the facts stated by ....., and that the same are true to the best of my knowledge and belief.

Sworn to before me this ..... day of ....., 18 .

.....

Notary Public.

Description of Rafael Estrada.

Age, 45 years.
Stature, 5 feet 10 inches, Eng.
Forehead, medium
Eyes, brown
Nose, straight
Mouth, medium
Chin, round
Hair, black, slightly gray
Complexion, dark
Face, oval

wife, three minor children and a servant.

I, ..., do solemnly swear that I will support, protect, and defend the Constitution and Government of the United States against all enemies, whether domestic or foreign; and that I will bear true faith, allegiance, and loyalty to the same, any ordinance, resolution, or law of any State, Convention, or Legislature to the contrary notwithstanding; and further, that I do this with a full determination, pledge, and purpose, without any mental reservation or evasion whatsoever; and further, that I will well and faithfully perform all the duties which may be required of me by law: So help me God.

.....

Sworn to before me this ..... day of ....., 18 .

.....

Applicant desires passport sent to following address:

.....

Grocers' Sugar Refinery,

Passyunk Avenue.

DEPARTMENT OF STATE
NOV 4 1886
RECEIVED

Philadelphia, Nov. 3 1886

Hon. Thomas F. Bayard
Secretary of State -

Dear Sir

Enclosed please find My Passport (last one) #4467
please send me a new one -
for which enclosed please find $5.00

Yours Truly
R. Estrada
1012 Passyunk Av

P.S. My hair is now tinged with gray -

R. Estrada
1012 Passyunk av
Phila

8339 Nov. 5—

DEPARTMENT OF STATE
NOV 17 1886
RECEIVED

Philad^a Nov. 16th 1886.

Hon T. F. Bayard
Secretary of State

Amended and returned Nov. 17

Dear Sir

A few days ago I received from you a passport which I now return - with the request for you to please amend it so that it may include my wife - three children & a servant.

Their names - Mrs E. - Luis, 7 years - Maria, 4 yr - Corita - 2 months

Mary Donohue - I did not know it was necessary, but this morning the Spanish Consul of this city - to whom I went to have it viséd refused to do it and I wish to sail for Habana on Saturday the 20th I have very little time all my arrangements are made, so I beg of you to please return it to me without loss of time so that I may not have to lose my passage & oblige

Yours Truly
Rafael Estrada
1012 Passyunk av

8340 / 8340 Nov. 5, 1886.

H. Anstice & Co., Stationers, 23 Nassau Street, N. Y.

United States of America,

State of New York, ss.

By this Public Instrument be it known to all whom the same doth or may in any wise concern, that I, Frank T. Wood a Public Notary in and for the State of NEW YORK. by Letters Patent under the Great Seal of the said State, duly commissioned and sworn, DO HEREBY CERTIFY, That the persons named in the annexed papers, appeared before me, and being duly sworn according to law, subscribed the declarations made by them respectively, which I deem sufficient proof of the citizenship of Frank H. Lord who subscribed the annexed affidavit. And I Certify the annexed description of his person to be correct.

In Testimony Whereof, I have subscribed my name, and caused my NOTARIAL SEAL OF OFFICE to be hereunto affixed the fourth day of November in the year of our Lord one thousand eight hundred and Eighty six and of Independence the 111th

Frank T. Wood
Notary Public.
Kings Co
Certified in N.Y. Co

DESCRIPTION OF

Frank H. Lord

Age 28 years

Stature 5 feet 6 inches, English.

Forehead medium

Eyes blue

Nose straight slightly aquiline

Mouth medium

Chin full

Hair dark brown

Complexion medium

Face round

State of New York,
City and County of New York } ss.

I, Frank H. Lord do swear that I was born in Waterloo, Wisconsin on or about the 12 day of March 1858 That I am a native born and LOYAL CITIZEN OF THE UNITED STATES, and am about to travel abroad: viz, Cuba, & elsewhere

Sworn to before me this 4th day of November 1886

Frank T. Wood
Notary Public.
Kings Co
Certified in N.Y. Co

I, James McNamee do swear that I am acquainted with the above-named Frank H. Lord and with the facts above stated by him and that the same are true to the best of my knowledge and belief.

James McNamee

Sworn to before me this 4th day of November 1886

Frank T. Wood
Notary Public.
Kings Co
Certified in N.Y. Co

I, Frank N. Lord

do solemnly swear that I will support, protect and defend the Constitution and Government of the United States against all enemies, whether domestic or foreign, and that I will bear true faith, allegiance, and loyalty to the same, any ordinance, resolution, or law of any State, Convention, or Legislature to the contrary notwithstanding; and further, that I do this with a full determination, pledge, and purpose, without any mental reservation or evasion whatsoever; and further, that I will well and faithfully perform all the duties which may be required of me by law. So help me God.

F. N. Lord

Sworn to and subscribed before me, this 4th *day of* November 1886

Frank V. Wood

Notary Public.

Kings Co. N.Y.
Cert filed in N.Y. Co.

APPLICATION

OF

Frank N. Lord

For Passport.

WORK & McNAMEE,
COUNSELLORS AT LAW.
J. HENRY WORK.
JAMES McNAMEE.
CHARLES McNAMEE.

DEPARTMENT OF STATE.
NOV 5 1886
RECEIVED

United Bank Building,
No. 2 Wall St. cor. Broadway,
New York, Nov 4 1886

Hon Thomas F. Bayard
Secretary of State
Washington D C

Dear Sir:

Herewith I enclose application for passport for Frank H. Lordy together with $5.00 fee.

As the applicant desires to sail on Saturday the 6th inst. if you will kindly expedite the sending of this passport to me you will oblige

Yours very truly
Frank P. Wood
Notary Public
2 Wall St
New York

This receipt is used for Official, Free, and Franked Matter received for registration.

Washington City Post Office, Registry Division,

Washington, D. C., ..., *189*....

Received from Passport Clerk. , ... *pieces.*

	ADDRESSED TO—	DESTINATION.

JAMES P. WILLETT, ..., P. M.,

11-11-98. *Per* .....

Application for Passport.—Naturalized. 1

W. Reid Gould, Law Blank Publisher and Stationer, 168 Nassau St., N. Y.

No. *8341*

Issued *Nov. 5, 1886*

UNITED STATES OF AMERICA.

STATE OF *New York* } ss.
COUNTY OF *New York* }

I, *Jacobo Azogue* do swear that I was born in *Tangier's, Morocco* on or about the *22d* day of *June 1856* that I am a NATURALIZED AND LOYAL CITIZEN OF THE UNITED STATES, and about to travel abroad; and further, that I am the **Identical Person** described in the **Certificate of Naturalization**, herewith presented

Court of Common Pleas City & County of New York Nov. 4, 1886.

Sworn to before me, this *4th* day of *November* 18*86*

Eugene Chevallier
Notary Public, *120*
City & Co of New York

יעקב אזוגי

Description of *Jacob Azogue*

Age: *30* years.
Stature: *5* feet, *11½* inches, Eng.
Forehead: *low*
Eyes: *gray*
Nose: *roman*
Mouth: *medium*
Chin: *small*
Hair: *dark*
Complexion: *[illegible]*
Face: *oval*

I, *Jacobo Azogue* do solemnly swear that I will support, protect and defend the Constitution and Government of the United States against all enemies, whether domestic or foreign; and that I will bear true faith, allegiance, and loyalty to the same, any ordinance, resolution or law of any State, Convention or Legislature to the contrary notwithstanding; and further, that I do this with a full determination, pledge and purpose, without any mental reservation or evasion whatsoever; and further, that I will well and faithfully perform all the duties which may be required of me by law.

So help me God.

Sworn to before me this *4th* day of *November* 18*86*

יעקב אזוגי

Eugene Chevallier
City & Co of New York, Notary

Five dollars tax, as imposed by law, will be required, in U. S. currency, with each application.
When husband, wife, *minor* children and servants expect to travel together, a single passport for the whole will suffice.
For any other person in the party a separate passport will be required.
Address Department of State, Passport Bureau, Washington, D. C.

No. ....

APPLICATION

OF

Jacobo Azoque

FOR PASSPORT.

N.B.

Please forward
Passport to
Eugene Chevallier
109 Bleecker Street
New York

8342

Nov. 5, 1886.

H. Anstice & Co., Stationers, 23 Nassau Street, N. Y.

United States of America,

State of New York, ss.

By this Public Instrument be it known to all whom the same doth or may in any wise concern, that I, Frank F. Wood a Public Notary in and for the State of NEW YORK, by Letters Patent under the Great Seal of the said State, duly commissioned and sworn, DO HEREBY CERTIFY, That the persons named in the annexed papers, appeared before me, and being duly sworn according to law, subscribed the declarations made by them respectively, which I deem sufficient proof of the citizenship of Charles E. Sexton who subscribed the annexed affidavit. And I Certify the annexed description of his person to be correct.

In Testimony Whereof, I have subscribed my name, and caused my NOTARIAL SEAL OF OFFICE to be hereunto affixed the Fourth day of November in the year of our Lord one thousand eight hundred and Eighty six and of Independence the 111th

Frank F. Wood
Notary Public.
Kings Co. N.Y.
Cert. filed in N.Y. Co.

DESCRIPTION OF

Charles E. Sexton

Age Thirty two years

Stature 5 feet 11 inches, English.

Forehead high

Eyes brown

Nose aquiline

Mouth medium

Chin medium

Hair dark brown

Complexion medium

Face narrow

State of New York,
City and County of New York } ss.

I, Charles E. Sexton do swear that I was born in City of New York, N.Y. on or about the 28th day of April 1854 That I am a native born and LOYAL CITIZEN OF THE UNITED STATES, and am about to travel abroad: viz, in Cuba, and Elsewhere

Charles E. Sexton

Sworn to before me this 4th day of November 1886

Frank F. Wood
Notary Public. N.Y.
Kings Co. N.Y.
Cert. filed in N.Y. Co.

I, James McNamee do swear that I am acquainted with the above-named Charles E. Sexton and with the facts above stated by him and that the same are true to the best of my knowledge and belief.

James McNamee

Sworn to before me this 4th day of November 1886

Frank F. Wood
Notary Public.
Kings Co. N.Y.
Cert. filed in N.Y. Co.

I, Charles E Sexton

do solemnly swear that I will support, protect and defend the Constitution and Government of the United States against all enemies, whether domestic or foreign, and that I will bear true faith, allegiance, and loyalty to the same, any ordinance, resolution, or law of any State, Convention, or Legislature to the contrary notwithstanding; and further, that I do this with a full determination, pledge, and purpose, without any mental reservation or evasion whatsoever; and further, that I will well and faithfully perform all the duties which may be required of me by law. So help me God.

Charles E. Sexton

Sworn to and subscribed before me, this
4th *day of* November 1886

Frank P Wood

Notary Public.
Kings Co N.Y.
Certificate filed in New Co

APPLICATION

OF

Charles E Sexton

For Passport.

WORK & McNAMEE,
COUNSELLORS AT LAW.
J. HENRY WORK.
JAMES McNAMEE.
CHARLES McNAMEE.

United Bank Building,
No. 2 Wall St, cor. Broadway,
New York, Nov 4 1886

DEPARTMENT OF STATE.
NOV 5 1886
RECEIVED

Hon Thomas F. Bayard
Secretary of State
Washington D.C.

Dear Sir:

Herewith I enclose application for passport for Charles E. Sexton. Also $5.00 fees.

If you could expedite the sending of the passport it would oblige the gentleman making the application, as he desires to sail on Saturday.

Yours Very truly
Frank F. Wood
Notary Public
2 Wall St
New York.

/

[FORM FOR NATURALIZED CITIZEN.]

No. 8343 Issued Nov. 5, 1886

UNITED STATES OF AMERICA.

Old Passport
4516
Feb. 27, 1886

State of ..... } ss:
County of .....

I, ..., do swear that I was born in ....., on or about the ..... day of .....; that I am a NATURALIZED AND LOYAL CITIZEN OF THE UNITED STATES, and about to travel abroad; and further, that I am the **Identical Person** described in the Certificate of Naturalization herewith presented .....

Born Nov. 24, 1846

Sworn to before me this ..... day of ....., 188 .

.....
Notary Public.

Description of Charles L. Kiewert

Age: 40 years.
Stature: 5 feet, 9 inches, Eng.
Forehead: high
Eyes: gray
Nose: Roman
Mouth: proportionate
Chin: oval
Hair: light brown
Complexion: fair
Face: expressive

I, ..., do solemnly swear that I will support, protect, and defend the Constitution and Government of the United States against all enemies, whether domestic or foreign; and that I will bear true faith, allegiance, and loyalty to the same, any ordinance, resolution, or law of any State, Convention, or Legislature to the contrary notwithstanding; and further, that I do this with a full determination, pledge, and purpose, without any mental reservation or evasion whatsoever; and further, that I will well and faithfully perform all the duties which may be required of me by law. So help me God.

Sworn to before me this ..... day of ....., 188 .

.....

Applicant desires passport sent to following address:

.....

Chas. L. Kiewert. Charles Ross.

Office of

Chas. L. Kiewert & Co.

Milwaukee, Nov 1st 1886

Department of State
Washington D.C.

Sents:

Please to send for me a new Passport as soon as possible. The number of my old one is 4516

Obliged

Yours very Resp.

Chas. L. Kiewert

check 56491

Application for Passport.—Native.

W. Reid Gould, Law Blank Publisher and Stationer, 168 Nassau St., N. Y.

No. 8344

Issued Nov. 5, 1886

UNITED STATES OF AMERICA.

STATE OF .... }
COUNTY OF .... } ss.

I, Eliza Jane Dalzell do swear that I was born in the State of New Jersey County of Passaic on or about the 6th day of Aug. 1864 that I am a Native and loyal citizen of the United States of America, and am about to travel abroad

Sworn to before me, this 4 day of November 1886
Wm. C. Diro
Notary Public.

Eliza Jane Dalzell

I, William Dalzell do swear that I am acquainted with the above-named Eliza Jane Dalzell and with the facts stated by her and that the same are true to the best of my knowledge and belief.

Sworn to before me, this 4 day of November 186
Wm. C. Diro
Notary Public.

William Dalzell

Description of Eliza Jane Dalzell.

Age: 22 years. Mouth: } Regular
Stature: 5 feet, — inches, Eng. Chin: } Regular
Forehead; — Hair: Black
Eyes: Black Complexion: fair
Nose: regular Face: round

I, Eliza Jane Dalzell do solemnly swear that I will support, protect and defend the Constitution and Government of the United States against all enemies, whether domestic or foreign; and that I will bear true faith, allegiance, and loyalty to the same, any ordinance, resolution or law of any State, Convention or Legislature to the contrary notwithstanding; and further, that I do this with a full determination, pledge and purpose, without any mental reservation or evasion whatsoever; and further, that I will well and faithfully perform all the duties which may be required of me by law.

So help me God.

Sworn to before me this 4 day of November 1886.
Wm. C. Diro

Eliza Jane Dalzell

Five dollars tax, as imposed by law, will be required, in U. S. currency, with each application.
When husband, wife, *minor* children and servants expect to travel together, a single passport for the whole will suffice.
For any other person in the party a separate passport will be required.
Address Department of State, Passport Bureau, Washington, D. C.

NEW YORK & CUBA MAIL S.S. CO.

NEW YORK TO HAVANA DIRECT.

NEW YORK TO NASSAU, N.P. STGO DE CUBA & CIENFUEGOS.

JAMES E. WARD & CO. AGENTS. 113 WALL ST.

New York Nov 4 1886

N Benedict Esq.
Washington

Dear Sir
Enclosed is application of Mrs Dalzell & Check for $5.- Kindly send us passport by return of mail as she desires to sail on Saturday

Yours very truly
James E Ward & Co
per S. Poey. —

Application for Passport.—Naturalized. 1 W. Reid Gould, Law Blank Publisher and Stationer, 168 Nassau St., N. Y.

No. 8345 Issued Nov. 5, 1886.

UNITED STATES OF AMERICA.

STATE OF New York
City & COUNTY OF New York } ss.

I, Ferdinand Hartwig do swear that I was born in Hamburg Germany on or about the Sixth day of April 1856. that I am a NATURALIZED AND LOYAL CITIZEN OF THE UNITED STATES, *and about to travel abroad; and further, that I am the* **Identical Person** *described in the* ***Certificate of Naturalization****, herewith presented*

Hudson County Common Pleas, Jersey City, N.J. Oct. 18, 1877.

Sworn to before me, this fourth *day of* November, 1886 } Ferdinand Hartwig

Jno A Hillery
~~Notary Public.~~ N.Y. Co.

Description of Ferdinand Hartwig

Age: 30 *years.*		*Mouth:* small	
Stature: 5 *feet,* 10½ *inches, Eng.*		*Chin:* round	
Forehead; round		*Hair:* blonde	
Eyes: blue		*Complexion:* fair	
Nose: straight		*Face:* full	

I, Ferdinand Hartwig *do solemnly swear that I will support, protect and defend the Constitution and Government of the United States against all enemies, whether domestic or foreign; and that I will bear true faith, allegiance, and loyalty to the same, any ordinance, resolution or law of any State, Convention or Legislature to the contrary notwithstanding; and further, that I do this with a full determination, pledge and purpose, without any mental reservation or evasion whatsoever; and further, that I will well and faithfully perform all the duties which may be required of me by law.*

So help me God.

Sworn to before me this fourth *day of* November, 1886. } Ferdinand Hartwig

Jno A Hillery
Notary Public

Five dollars tax, imposed by law, will be required, in U. S. currency, with each application.
When husband, wife, minor children and servants expect to travel together, a single passport for the whole will suffice.
For any other person in the party a separate passport will be required.
Address Department of State, Passport Bureau, Washington, D. C.

58 Wall St N.Y.

No. .....

APPLICATION

OF

Ferdinand Hartwig

FOR PASSPORT.

New York Nov 4/86

Department of State
"Passport Bureau"
Washington D.C.

Gent^n

Please send me by return mail passport as per accompanying application - Fee $5 herewith enclosed

Respectfully
John A Stillery
56 Wall St NY

[No. 374.] Printed and sold by John C. Clark & Sons, 230 Dock St., Philadelphia

1

No. 8346 Issued Nov. 5, 1886

UNITED STATES OF AMERICA.

State of Pennsylvania } ss.
County of Philadelphia }

I, George Herzog do swear that I was born in Munich (Bavaria), on or about the 19th day of October 1851, that I am a NATURALIZED AND LOYAL CITIZEN OF THE UNITED STATES, and about to travel abroad; and further, that I am the IDENTICAL PERSON described in the **Certificate of Naturalization** herewith presented

Sworn to before me, this third day of November, 1886.

H W Randall
Magistrate ~~Notary Public.~~

George Herzog

Court of Common Pleas No 4,
County of Philadelphia, Pa
Nov. 14, 1882,

Description of George Herzog

Age: 35 years.
Stature: 5 feet 9 inches, Eng.
Forehead: Medium
Eyes: Blue
Nose: Ordinary
Mouth: Medium
Chin: Short
Hair: Fair
Complexion: Light
Face: Oval

I, George Herzog, do solemnly swear that I will support, protect, and defend the Constitution and Government of the United States against all enemies, whether domestic or foreign: and that I will bear true faith, allegiance and loyalty to the same, any ordinance, resolution, or law of any State, Convention, or Legislature to the contrary notwithstanding: and further, that I do this with a full determination, pledge, and purpose, without any mental reservation or evasion whatsoever, and further, that I will well and faithfully perform all the duties which may be required of me by law. So help me God.

Sworn to before me, this third day of November, 1886.

H W Randall
Magistrate

George Herzog

When husband, wife, *minor* children, and servants, expect to travel together, a single passport for the whole will suffice.
For any other person in the party a separate passport will be required.
☞ *Address* Department of State, Passport Bureau.

SCHLEICHER, SCHUMM & CO.

ENGINEERS AND BUILDERS OF

JAMES SCHLEICHER.

AD. SCHLEICHER.

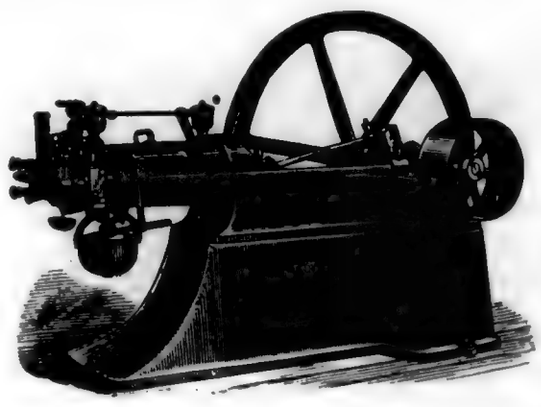

Machine Shop and Office:

N. E. Cor. 33d and Walnut Sts.

THE "OTTO" GAS ENGINE.

Philadelphia, November 4th 1886

To the
Department of State
Passport Bureau
Washington D.C.

Please find enclosed application for passport, & naturalization papers of Mr George Herzog also five dollar note.
Please send passport to above address & oblige

Yours truly
A W Schleicher

No 8347 Issued Nov. 5, 1886

UNITED STATES OF AMERICA.

STATE OF ILLINOIS, COUNTY OF COOK. CITY OF CHICAGO. } SS.

I, Oliver J. Stough, do swear that I was born in the State of Ohio, on or about the 18th day of April 1828; that I am a Native and Loyal Citizen of the United States and about to travel abroad

Sworn to before me this third day of November, 1886. Oliver J. Stough

Philip A. Hoyne Notary Public.

I, John H. Rea, do swear that I am acquainted with the above-named Oliver J. Stough, and with the facts stated by him, and that the same are true to the best of my knowledge and belief.

Sworn to before me this third day of November, 1886. John H. Rea

Philip A. Hoyne Notary Public.

Description of Oliver J. Stough

Age, 58 years.

Stature, 5 feet, 6 inches, Eng.

Forehead, high

Eyes, Greyish blue

Nose, Regular

Mouth, Medium

Chin, Round & bearded

Hair, Scant & Grey

Complexion, Fair

Face, Oval

I, Oliver J. Stough, do solemnly swear that I will support, protect and defend the Constitution and Government of the United States against all enemies, whether domestic or foreign; and that I will bear true faith, allegiance, and loyalty to the same, any ordinance, resolution, or law of any State, Convention, or Legislature to the contrary notwithstanding; and further, that I do this with a full determination, pledge, and purpose, without any mental reservation or evasion whatsoever; and further, that I will well and faithfully perform all the duties which may be required of me by law: So help me God.

Oliver J. Stough

Sworn to before me this third day of November, 1886

Philip A. Hoyne Notary Public.

Applicant desires Passport sent to the following address:

O. J. Stough
191 LaSalle St
Chicago (Room 62)

Philip [illegible] Coyne,
ATTORNEY AT LAW,
COMMISSIONER OF DEEDS,
NOTARY PUBLIC,
U. S. COMMISSIONER,
52 and 53 Custom House Building.

Subscriber to Sloan's Legal and Financial Register and Member of the Continental Collection Union.

Chicago Nov 3 1886

Newton Benedict
Passport Desk
Sir Enclosed
please find application for
Passport which send to the
address within
O J Stough
(Room 12) 191 Lasalle St
Chicago Ills

$5 enclosed

Paid

[FORM FOR NATURALIZED CITIZEN.]

No. 8348 Issued Nov. 6. 1886

UNITED STATES OF AMERICA.

~~State of~~ District of Columbia }
County of Washington } ss:

I, Max N. Newmark, do swear that I was born in Prussia, on or about the 31st day of October 1854; that I am a NATURALIZED AND LOYAL CITIZEN OF THE UNITED STATES, and about to travel abroad; and further, that I am the **Identical Person** described in the Certificate of Naturalization herewith presented

Sworn to before me this 6th day of November, 1886.

Max N. Newmark

Newton Benedict
Passport Clerk ~~Notary Public.~~

Description of Max N. Newmark

Age: 32 years.
Stature: 5 feet, 4½ inches, Eng.
Forehead: high
Eyes: dark
Nose: long
Mouth: small
Chin: broad
Hair: black
Complexion: dark
Face: oval

District Court, Los Angeles County, California
Nov. 11. 1875

I, Max N. Newmark, do solemnly swear that I will support, protect, and defend the Constitution and Government of the United States against all enemies, whether domestic or foreign; and that I will bear true faith, allegiance, and loyalty to the same, any ordinance, resolution, or law of any State, Convention, or Legislature to the contrary notwithstanding; and further, that I do this with a full determination, pledge, and purpose, without any mental reservation or evasion whatsoever; and further, that I will well and faithfully perform all the duties which may be required of me by law. So help me God.

Sworn to before me this 6th day of November, 1886.

Max. N. Newmark

Newton Benedict

Applicant desires passport sent to following address:

Application for Passport.—Native. 1 W. Reid Gould, Law Blank Publisher and Stationer, 168 Nassau St., N. Y.

No. 8349 Issued Nov. 6, 1886.

UNITED STATES OF AMERICA.

STATE OF New York }
City & COUNTY OF New York } ss.

I, Winthrop Astor Chanler — do swear that I was born in the State of New York County of New York on or about the fourteenth day of October 1863 that I am a Native and loyal citizen of the United States of America, and am about to travel abroad accompanied by my wife Margaret aged 23 years

Sworn to before me, this 5th day of November 1886 } Winthrop Astor Chanler

Jno A Hillery
Notary Public. N Y Co

I, Henry Lewis Morris — do swear that I am acquainted with the above-named Winthrop Astor Chanler and with the facts stated by him and that the same are true to the best of my knowledge and belief.

Sworn to before me, this 5th day of November 1886 } Henry Lewis Morris

Jno A Hillery
Notary Public. N Y Co

Description of Winthrop Astor Chanler

Age: 23 years.	Mouth: large
Stature: 5 feet, 9 inches, Eng.	Chin: round
Forehead: high	Hair: brown
Eyes: hazel	Complexion: florid
Nose: medium	Face: full

I, Winthrop Astor Chanler do solemnly swear that I will support, protect and defend the Constitution and Government of the United States against all enemies, whether domestic or foreign; and that I will bear true faith, allegiance, and loyalty to the same, any ordinance, resolution or law of any State, Convention or Legislature to the contrary notwithstanding; and further, that I do this with a full determination, pledge and purpose, without any mental reservation or evasion whatsoever; and further, that I will well and faithfully perform all the duties which may be required of me by law.

So help me God.

Sworn to before me this 5th day of November 1886 } Winthrop Astor Chanler

Jno A Hillery
Notary Public

Five dollars tax, as imposed by law, will be required, in U.S. currency, with each application.
When husband, wife, minor children and servants expect to travel together, a single passport for the whole will suffice.
For any other person in the party a separate passport will be required.
Address Department of State, Passport Bureau, Washington, D. C.

56 Wall St N Y Co

No. .....

APPLICATION

OF

Winthrop Astor Chandler

FOR PASSPORT.

New York Novr 5/86.

Department of State
Passport Bureau
Washington D.C.

Gentn

Please send passport as pr accompanying application - fee $5 herewith enclosed

Respectfully
John A Stilley
56 Wall St NY

[Form for Native Citizen.]

No. 8350 Issued Nov. 6. 1886

UNITED STATES OF AMERICA.

State of New Jersey
County of Essex } ss.

I, Jessie Flint Root, do swear that I was born in the City of Chicago Ill., on or about the 13th day of June 1861; that I am a **Native and Loyal Citizen of the United States,** and about to travel abroad, for the purpose of study and observation

Sworn to before me this fourth day of November, 1886

Jessie Flint Root

Horace Gleason
Notary Public. of New Jersey

I, Annie E. Quimby, do swear that I am acquainted with the above-named Jessie Flint Root, and with the facts stated by her, and that the same are true to the best of my knowledge and belief.

Sworn to before me this fourth day of November, 1886

Annie E. Quimby

Horace Gleason
Notary Public. of New Jersey

Description of Jessie Flint Root

Age, 25 years.	Mouth, Medium
Stature, 5 feet 2 inches, Eng.	Chin, Dimpled
Forehead, High	Hair, Brown
Eyes, Brown	Complexion, Dark
Nose, Roman	Face, Round

I, Jessie Flint Root, do solemnly swear that I will support, protect, and defend the Constitution and Government of the United States against all enemies, whether domestic or foreign; and that I will bear true faith, allegiance, and loyalty to the same, any ordinance, resolution, or law of any State, Convention, or Legislature to the contrary notwithstanding; and further, that I do this with a full determination, pledge, and purpose, without any mental reservation or evasion whatsoever; and further, that I will well and faithfully perform all the duties which may be required of me by law: So help me God.

Jessie Flint Root

Sworn to before me this 4th day of November, 1886.

Horace Gleason
Notary Public of New Jersey

Applicant desires passport sent to following address:

address

Jessie Flint Root
Brick Church
New Jersey

E. E. Quimby
64 College Place bet. Chambers St. N. York

Application for Passport.—Naturalized.—40.

John Polhemus, Printer and Mf'g Stationer, 102 Nassau St., N. Y.

No. 8351 / Issued Nov. 6, 1886.

United States of America.

STATE OF New York
COUNTY OF New York } ss:

I, Charles Dittman de Hennet, sometimes known as Charles H Dittman, do swear that I was born in Darmstadt, Germany on or about the seventh day of March 1839 that I am a NATURALIZED AND LOYAL CITIZEN OF THE UNITED STATES, and about to travel abroad; and further, that I am the IDENTICAL PERSON described in the CERTIFICATE OF NATURALIZATION, herewith presented and that I have, for many years last past been better known under the name Charles H. Dittman.

Sworn to before me, this 5th day of November 1886
B. Levinson
Notary Public.

Chas Dittman de Hennet
C. H. Dittman

Superior Court, City of New York, Nov. 21, 1859.

Description of Charles Dittman de Hennet

Age: 47 years.
Stature: 5 feet, 11 inches, Eng.
Forehead: full
Eyes: blue
Nose: pointed
Mouth: proportionate
Chin: oval
Hair: brownish gray
Complexion: ruddy
Face: oblong

I, Charles Dittman de Hennet do solemnly swear that I will support, protect and defend the Constitution and Government of the United States against all enemies, whether domestic or foreign; and that I will bear true faith, allegiance and loyalty to the same, any ordinance, resolution or law of any State, Convention or Legislature to the contrary notwithstanding; and further, that I do this with a full determination, pledge and purpose, without any mental reservation or evasion whatsoever; and further, that I will well and faithfully perform all the duties which may be required of me by law.

So help me God.

Sworn to before me, this 5th day of November 1886
B. Levinson
Notary Public N.Y.Co.

Chas Dittman de Hennet
C. H. Dittman

Five dollars tax, as imposed by law, will be required, in U. S. currency, with each application.
When husband, wife, *minor* children and servants expect to travel together, a single passport for the whole will suffice.
For any other person in the party a separate passport will be required.
Address Department of State, Passport Bureau, Washington, D. C.

Please send Passport to
~~C. H. Dittman~~
B. Levinson Temple Court N.Y.

DEPARTMENT of STATE,

o all to whom these presents shall come Greeting:

ndersigned, Secretary of State of the United States of America,

hereby request all whom it may concern to permit Charles Dittman Hennet a CITIZEN of the UNITED STATES ______ ______ safely and freely to pass, and in case of need to give ______ all lawful Aid and Protection.

ESCRIPTION.

ars ______

______ Feet ______ Inches Eng.

______

______

______

______

______

______

______

______

Given under my hand and the Seal of the Department of State, at the City of Washington, the ______ day of ______ in the year 18__ and of the Independence of the United States the one hundred

T. F. Bayard

ture of the Bearer.

______

No.

[FORM FOR NATURALIZED CITIZEN.]

No. 8352 Issued Nov. 6, 1886

UNITED STATES OF AMERICA.

Old Passport
38756
May 4, 1874

State of ..... } ss:
County of .....

I, ..., do swear that I was born in ....., on or about the ..... day of .....; that I am a NATURALIZED AND LOYAL CITIZEN OF THE UNITED STATES, and about to travel abroad; and further, that I am the **Identical Person** described in the Certificate of Naturalization herewith presented .....

Sworn to before me this ..... day of ....., 188 .

.....

.....
Notary Public.

Description of Ernest W. Holberg

Age: 57 years.
Stature: 5 feet, 6 inches, Eng.
Forehead: high
Eyes: brown
Nose: straight
Mouth: small
Chin: round
Hair: gray
Complexion: florid
Face: oval

I, ..., do solemnly swear that I will support, protect, and defend the Constitution and Government of the United States against all enemies, whether domestic or foreign; and that I will bear true faith, allegiance, and loyalty to the same, any ordinance, resolution, or law of any State, Convention, or Legislature to the contrary notwithstanding; and further, that I do this with a full determination, pledge, and purpose, without any mental reservation or evasion whatsoever; and further, that I will well and faithfully perform all the duties which may be required of me by law. So help me God.

Sworn to before me this ..... day of ....., 188 .

.....

Applicant desires passport sent to following address:

.....

.....

.....

CHARLES J. HOLT,

CUSTOM HOUSE BROKER,

46 EXCHANGE PLACE,

NEW YORK, Novem 5 1886

Hon. Secy of State,

Sir

Herewith please find old passport of Mr. E. W. Holberg, for which you will send new one.

The age of the said gentlemen is now 57 years and his hair has become gray, otherwise the description is the same.

Mr. Holberg is at the present writing in the City of New York, and can be found daily at the office of Mess Made & Co 52 Exchange Place.

I enclose five (5) dollars fee.

Your obedient Servant

Chas. J. Holt

8353 /

Nov. 6, 1886

M. R. WARREN,
Publisher of the "STANDARD" Law Blanks,
336 Washington St., Boston.

DESCRIPTION.

Age, 34
Stature, 5 feet 5 1/4 in., Eng.
Forehead, Medium
Eyes, Grey
Nose, Short
Mouth, Large
Chin, Short
Hair, Brown
Complexion, Light
Face, Round

Affidavit of Applicant for a Passport from State Dept.

I, Henry McGovern of Boston in the State of Massachusetts do testify and declare that I was born in Boston State of Massachusetts on or about the Fifth day of September 1852 that I am a native and Loyal Citizen of the United States, and about to travel abroad.

Henry McGovern

I, Jas. W. Connell of Boston in the State of Massachusetts do testify and declare that I am personally acquainted with the above named Henry McGovern and that the foregoing declaration by him signed is true to the best of my knowledge and belief.

Jas. W. Connell.

United States of America.

COMMONWEALTH OF MASSACHUSETTS.

County of Suffolk
City of Boston } ss.

On this Sixth day of Nov A. D. 1886 before me J. L. Parker, a Notary Public, duly commissioned and qualified for the county aforesaid, personally appeared Henry McGovern and Jas. W. Connell who, being duly sworn, declared that the foregoing statement, by them subscribed, is true to the best of their knowledge and belief.

In testimony whereof, I have hereunto set my hand and affixed my seal of office, this day and year last written.

J. L. Parker
Notary Public.

When husband, wife, *minor* children, and servants expect to travel together, a single passport for the whole will suffice.
For any other person in the party a separate passport will be required.
☞ *Address* DEPARTMENT OF STATE, PASSPORT BUREAU.

I Henry McGovern an applicant for a Passport from the State Department, as per evidence of American citizenship furnished herewith, do solemnly swear that I will support, protect, and defend the constitution and Government of the United States, against all enemies, whether domestic or foreign, and that I will bear true faith, allegiance, and loyalty to the same, any ordinance, resolution, or law of any State, Convention, or Legislature to the contrary notwithstanding, and, further, that I do this with a full determination, pledge, and purpose, without any mental reservation or evasion whatsoever, and, further, that I will well and faithfully perform all the duties which may be required of me by law. So help me God.

Henry McGovern

Subscribed and sworn to before me this fourth day of Nov 1886

John J. Parks

Notary Public.

Boston Nov 4th 1886

Sir:

At the request of Mr Henry McGann an American citizen, I herewith forward evidence of his citizenship, and respectfully solicit a Passport from the State Department.

Your obedient Servt.,

J. L. Parks

To the Hon. Secretary of State.

Please forward the Passport per mail to

Mr Henry McGann
care
Thos E. Atkins Esq
35 Broad St
Boston
Mass

/

[FORM FOR NATURALIZED CITIZEN.]

No. 8354 Issued Nov. 6, 1886

UNITED STATES OF AMERICA.

State of Massachusetts }
County of Suffolk } ss:

I, Edward G. Beal, do swear that I was born in Roxbury Massachusetts, on or about the 20th day of December 1859; that I am a ~~NATURALIZED~~ Native AND LOYAL CITIZEN OF THE UNITED STATES and about to travel abroad; ~~and further, that I am the Identical Person described in the Certificate of Naturalization herewith presented~~ accompanied by my wife Ellen L. Beal

Sworn to before me, this 4th day of November, 1886. Sworn to before me this 4th November 1886

Edward G. Beal.

Horace D. Gore
Justice of the Peace *

I, H. L. Hiscock, do swear that I am acquainted with the above name Edward G. Beal, and with the facts stated by him, and that the same are true to the best of my knowledge and belief.
Sworn to before me this 4th day Nov/86 W. H. S. Jordan Justice of the Peace * H. L. Hiscock

Description of Edward G. Beal

Age: 26 years.	Mouth: small
Stature: 5 feet, 7 1/2 inches, Eng.	Chin: round
Forehead: medium	Hair: brown
Eyes: light	Complexion: light
Nose: straight	Face: oval

I, Edward G. Beal, do solemnly swear that I will support, protect, and defend the Constitution and Government of the United States against all enemies, whether domestic or foreign; and that I will bear true faith, allegiance, and loyalty to the same, any ordinance, resolution, or law of any State, Convention, or Legislature to the contrary notwithstanding; and further, that I do this with a full determination, pledge, and and purpose, without any mental reservation or evasion whatsoever; and further, that I will well and faithfully perform all the duties which may be required of me by law. So help me God.

Sworn to before me, this 4th day of November, 1886.

Edward G. Beal.

Horace D. Gore
Justice of the Peace *

* Authentication on file - Fee $5 inclosed - Please return Passport to
W. H. S. Jordan
216 Washington St
Boston Mass.

Express Order 431044

[Form for Native Citizen.]

No. 8355 Issued Nov. 8, 1886.

UNITED STATES OF AMERICA.

State of Indiana }
County of Floyd } ss.

I, Mrs Annie Bicknell, do swear that I was born in the City of New Albany Ind, on or about the 5th day of February 1850; that I am a **Native and Loyal Citizen of the United States,** and about to travel abroad To Japan and China.

Sworn to before me this 6th day of November, 1886

Mrs Annie Bicknell

M. D. Cardiff
Notary Public.

I, N. F. Luby, do swear that I am acquainted with the above-named Anna Bicknell, and with the facts stated by her, and that the same are true to the best of my knowledge and belief.

Sworn to before me this 6th day of November, 1886

N. F. Luby

M. D. Cardiff
Notary Public.

Description of Mrs Annie Bicknell

Age, 36 years.	Mouth, Medium
Stature, 5 feet 3 inches, Eng.	Chin, Oval
Forehead, Broad	Hair, Dark auburn
Eyes, Grey	Complexion, fair
Nose, Medium	Face, round & full

I, Mrs Anna Bicknell, do solemnly swear that I will support, protect, and defend the Constitution and Government of the United States against all enemies, whether domestic or foreign; and that I will bear true faith, allegiance, and loyalty to the same, any ordinance, resolution, or law of any State, Convention, or Legislature to the contrary notwithstanding; and further, that I do this with a full determination, pledge, and purpose, without any mental reservation or evasion whatsoever; and further, that I will well and faithfully perform all the duties which may be required of me by law: So help me God.

Mrs Annie Bicknell

Sworn to before me this 6th day of Nov, 1886

M. D. Cardiff Notary Public.

Applicant desires passport sent to following address: Mrs. Annie Bicknell
C/o Dr. John Brown
New Albany
Ind.

Department of State
Passport Bureau
Washington D.C.

Dear Sir:

Enclosed please find five dollars through the "American Express Co." for blank passport to the address of

Mrs G. A. Bicknell
c/o Dr John Sloan
New Albany
Indiana

Nov 1st 86.

Draft 14471

Application for Passport.—Naturalized.

W. Reid Gould, Law Blank Publisher and Stationer, 168 Nassau St., N. Y.

No. 8356

Issued Nov. 8, 1886,

UNITED STATES OF AMERICA.

STATE OF Florida }
COUNTY OF Monroe } ss.

I, Domingo Chavez do swear that I was born in Havana, Cuba on or about the 2nd day of July 1862 that I am a NATURALIZED AND LOYAL CITIZEN OF THE UNITED STATES, and about to travel abroad; and further, that I am the **Identical Person** described in the *Certificate of Naturalization*, herewith presented wife & minor child

Sworn to before me, this 2d day of Nov. 1886

F. R. Maloney
Notary Public.

Domingo Chavez

U. S. District Court, Southern District of Florida, Key West, June 18, 1884.

Description of Domingo Chavez

Age: 24 years.
Stature: 5 feet, 7 inches, Eng.
Forehead: high
Eyes: black
Nose: med.
Mouth: small
Chin: med.
Hair: black
Complexion: light
Face: long

I, Domingo Chavez do solemnly swear that I will support, protect and defend the Constitution and Government of the United States against all enemies, whether domestic or foreign; and that I will bear true faith, allegiance, and loyalty to the same, any ordinance, resolution or law of any State, Convention or Legislature to the contrary notwithstanding; and further, that I do this with a full determination, pledge and purpose, without any mental reservation or evasion whatsoever; and further, that I will well and faithfully perform all the duties which may be required of me by law.

So help me God.

Sworn to before me this 2d day of Nov. 1886

F. R. Maloney
Notary Public

Domingo Chavez

Five dollars tax, as imposed by law, will be required, in U. S. currency, with each application.
When husband, wife, *minor* children and servants expect to travel together, a single passport for the whole will suffice.
For any other person in the party a separate passport will be required.
Address Department of State, Passport Bureau, Washington, D. C.

THE BANK OF KEY WEST.

GEO. D. BARNARD & CO. ST. LOUIS.

Key West, Fla. Nov. 4 1886

Dist. Clerk, Dept. State
Passport Div. Washington

Dear Sir:

Enclosed please find application for passport and naturalization papers of Domingo Alfonso, together with check for $5.

Please send passport to me at above address.

Respectfully
F. R. Maloney
Notary Public

1

Application for Passport.—Native.

W. Reid Gould, Law Blank Publisher and Stationer, 168 Nassau St., N. Y.

No. 8357

Issued Nov. 8, 1886.

UNITED STATES OF AMERICA.

STATE OF New York }
COUNTY OF New York } ss.

I, Howard Paul do swear that I was born in the State of Pennsylvania County of Philadelphia on or about the sixteenth day of November 1833 that I am a Native and loyal citizen of the United States of America, and am about to travel abroad

Sworn to before me, this 25th day of October 1886

Howard Paul

Wm C. F. Siro
Notary Public.

Shing. Co

I, Alfred Hopcraft do swear that I am acquainted with the above-named Howard Paul and with the facts stated by him and that the same are true to the best of my knowledge and belief.

Sworn to before me, this 25th day of October 1886

Alfred Hopcraft

Wm C. F. Siro
Notary Public.

Shing. Co

Description of Howard Paul

Age: 53 years.
Stature: 5 feet, 8 inches, Eng.
Forehead: high
Eyes: gray
Nose: aquiline
Mouth: medium
Chin: round
Hair: Brown
Complexion: ruddy
Face: oval

I, Howard Paul do solemnly swear that I will support, protect and defend the Constitution and Government of the United States against all enemies, whether domestic or foreign; and that I will bear true faith, allegiance, and loyalty to the same, any ordinance, resolution or law of any State, Convention or Legislature to the contrary notwithstanding; and further, that I do this with a full determination, pledge and purpose, without any mental reservation or evasion whatsoever; and further, that I will well and faithfully perform all the duties which may be required of me by law.

So help me God.

Sworn to before me this 25th day of October 1886

Howard Paul

Wm C. F. Siro Notary Public

Shing. Co

Five dollars tax, as imposed by law, will be required, in U. S. currency, with each application.
When husband, wife, *minor* children and servants expect to travel together, a single passport for the whole will suffice.
For any other person in the party a separate passport will be required.
Address Department of State, Passport Bureau, Washington, D. C.

No. .....

APPLICATION

OF

Howard Paul
Journalist

FOR PASSPORT.

THE LOTOS CLUB

Please send to

147 FIFTH AVENUE.

New York.

Nov 7. 1886.

Sir

I am told that I must "separate" myself from $5 (which I enclose) to get a passport to go to Havana.

Please return at once as I wish to sail next Saturday.

Yours very truly

Howard Paul

of N. Y. "Herald" and "London News"

Application for Passport.—Naturalized.

W. Reid Gould, Law Blank Publisher and Stationer, 168 Nassau St., N. Y.

No. 8358

Issued Nov. 8, 1886.

UNITED STATES OF AMERICA.

STATE OF New York }
COUNTY OF New York } ss.

I, Raymond Faquinetto do swear that I was born in Havana (Cuba) on or about the 7th day of July 1855. that I am a NATURALIZED AND LOYAL CITIZEN OF THE UNITED STATES, and about to travel abroad; and further, that I am the **Identical Person** described in the Certificate of Naturalization, herewith presented

Sworn to before me, this 5th day of November 1886. } Raymond Faquinetto

L. J. Snowballs
Notary Public.
N. Y. Co.

Superior Court, City of New York Aug. 22, 1879.

Description of Raymond Faquinetto

Age: 31 years.
Stature: 5 feet, 7 inches, Eng.
Forehead: Medium high
Eyes: Brown
Nose: Regular
Mouth: Small
Chin: Medium sharp
Hair: Black
Complexion: Dark
Face: Regular

I, Raymond Faquinetto do solemnly swear that I will support, protect and defend the Constitution and Government of the United States against all enemies, whether domestic or foreign; and that I will bear true faith, allegiance, and loyalty to the same, any ordinance, resolution or law of any State, Convention or Legislature to the contrary notwithstanding; and further, that I do this with a full determination, pledge and purpose, without any mental reservation or evasion whatsoever; and further, that I will well and faithfully perform all the duties which may be required of me by law.

So help me God.

Sworn to before me this 5th day of November 1886. } Raymond Faquinetto

L. J. Snowballs
Notary Public
N. Y. Co.

Five dollars tax, as imposed by law, will be required, in U. S. currency, with each application.
When husband, wife, *minor* children and servants expect to travel together, a single passport for the whole will suffice.
For any other person in the party a separate passport will be required.
Address Department of State, Passport Bureau, Washington, D. C.

L. J. SNOWBALL,

+IMPORTER+OF+

TROPICAL FRUITS,

EXPORT AND COMMISSION MERCHANT,

165 MAIDEN LANE,

Cable Address,
FIGURATIVE,
N. York.

New York, Nov. 5th 1886

Hon Secretary of State
Washington D. C.

I have the honor to enclose application for Passport for Mr Raymond Paquinetto, & also the five dollars.

Please return same to above addres & oblige

Respectfully Yours
L. J. Snowball

Application for Passport—Naturalized.—40.

John Polhemus, Printer and Mf'g Stationer, 102 Nassau St., N. Y.

1

No. 8359

Issued Nov. 8, 1886

United States of America.

STATE OF New York
COUNTY OF New York } ss:

I, Isaac Zinmann do swear that I was born in Germany on or about the second day of October 1846 that I am a NATURALIZED AND LOYAL CITIZEN OF THE UNITED STATES, and about to travel abroad; and further, that I am the IDENTICAL PERSON described in the CERTIFICATE OF NATURALIZATION, herewith presented Citizens-paper issued by the Superior Court of the city of New York on the 16th of April 1880

Sworn to before me, this 3d day of November 1886
Marcus Schnitzer
Notary Public.

Isaac Zinmann

Superior Court, City of New York April 6, 1880, "Isaac Zinmann."

Description of Isaac Zinmann, recte Zinmann

Age: 40 years.
Stature: 5 feet, – inches, Eng.
Forehead: regular
Eyes: black
Nose: regular
Mouth: normal
Chin: normal
Hair: black
Complexion: brown
Face: oval

I, Isaac Zinmann, recte Zinmann do solemnly swear that I will support, protect and defend the Constitution and Government of the United States against all enemies, whether domestic or foreign; and that I will bear true faith, allegiance and loyalty to the same, any ordinance, resolution or law of any State, Convention or Legislature to the contrary notwithstanding; and further, that I do this with a full determination, pledge and purpose, without any mental reservation or evasion whatsoever; and further, that I will well and faithfully perform all the duties which may be required of me by law.

So help me God.

Sworn to before me, this 3d day of November 1886.
Marcus Schnitzer
Notary Public (150

Isaac Zinmann

Five dollars tax, as imposed by law, will be required, in U. S. currency, with each application.
When husband, wife, *minor* children and servants expect to travel together, a single passport for the whole will suffice.
For any other person in the party a separate passport will be required.
Address Department of State, Passport Bureau, Washington, D. C.

adress c/o David Schnitzer 350. E. Houston str. N.Y.

Application for Passport.—Naturalized. / W. Reid Gould, Law Blank Publisher and Stationer, 168 Nassau St., N. Y.

No. 8360 Issued Nov. 8, 1886.

UNITED STATES OF AMERICA.

STATE OF New York
COUNTY OF New York } ss.

I, Narciso Villaverde do swear that I was born in Havana Island of Cuba on or about the Eighth day of September 1858 that I am a NATURALIZED AND LOYAL CITIZEN OF THE UNITED STATES, as per naturalization papers of my father Cirilo Villaverde and about to travel abroad; and further, that I am the **Identical Person** described in the ~~Certificate of Naturalization, herewith presented~~ subjoined description.

Sworn to before me, this 6th day of November 1886. } Narciso Villaverde

James Byne
Notary Public.

"Cirilo Villaverde"
Court of Common Pleas
City & County of New York
Oct. 27. 1876.

Description of Narciso Villaverde

Age: 28 years.
Stature: 5 feet, 6 inches, Eng.
Forehead: Broad
Eyes: Black
Nose: Roman
Mouth: Medium
Chin: Round
Hair: Black
Complexion: Dark
Face: Long

I, Narciso Villaverde do solemnly swear that I will support, protect and defend the Constitution and Government of the United States against all enemies, whether domestic or foreign; and that I will bear true faith, allegiance, and loyalty to the same, any ordinance, resolution or law of any State, Convention or Legislature to the contrary notwithstanding; and further, that I do this with a full determination, pledge and purpose, without any mental reservation or evasion whatsoever; and further, that I will well and faithfully perform all the duties which may be required of me by law.

So help me God.

Sworn to before me this 6th day of November 1886 } Narciso Villaverde

James Byne
Notary Public
Kings & N. Y. Counties.

147 W. 23 St
N.Y. City

Five dollars tax, as imposed by law, will be required, in U. S. currency, with each application.
When husband, wife, *minor* children and servants expect to travel together, a single passport for the whole will suffice.
For any other person in the party a separate passport will be required.
Address Department of State, Passport Bureau, Washington, D. C.

8361

H. Anstice & Co., Stationers, 93 Nassau St., N. Y.

Nov. 8. 1886.

United States of America,

State of New York, ss.

By this Public Instrument be it known to all whom the same doth or may in any wise concern, that I, Wm. J. McFarnick Public Notary, in and for the State of NEW YORK, by Letters Patent under the Great Seal of the said State, duly commissioned and sworn, DO HEREBY CERTIFY, That the persons named in the annexed papers, appeared before me, and being duly sworn according to law, subscribed the declarations made by them respectively, which I deem sufficient proof of the citizenship of Cirilo Villaverde who subscribed the annexed affidavit. And I Certify the annexed description of his person to be correct.

In Testimony Whereof, I have subscribed my name, and caused my NOTARIAL SEAL OF OFFICE to be hereunto affixed the Sixth day of November in the year of our Lord one thousand eight hundred and eighty six and of Independence the 111th

Wm J McFarnick
Notary Public.

Court of Common Pleas County of New York, Oct. 27. 1886

DESCRIPTION OF

Cirilo Villaverde

wife & minor son

Age 74 years

Stature 5 feet 7½ inches, English.

Forehead Broad

Eyes Brown

Nose Roman

Mouth Medium

Chin Round

Hair Grey

Complexion Fair

Face Oval

Return passport to 147 W. 23 St N.Y. City

State of New York, County of } ss.

I, Cirilo Villaverde do swear that I was born in Havana - Cuba on or about the 20th day of October 1812 That I am a Naturalized and LOYAL CITIZEN OF THE UNITED STATES, and am about to travel abroad: accompanied by my wife and minor son: to Cuba

Cirilo Villaverde

Sworn to before me this 6th day of November 1886
Wm J McFarnick
Notary Public.

I, Joseph O'Neil do swear that I am acquainted with the above-named and with the facts above stated by and that the same are true to the best of my knowledge and belief.

Joseph O'Neil

Sworn to before me this 6th day of November 1886
Wm J McFarnick
Notary Public.

I, *Cirilo Villaverde*

do solemnly swear that I will support, protect and defend the Constitution and Government of the United States against all enemies, whether domestic or foreign, and that I will bear true faith, allegiance, and loyalty to the same, any ordnance, resolution, or law of any State, Convention, or Legislature to the contrary notwithstanding; and further, that I do this with a full determination, pledge, and purpose, without any mental reservation or evasion whatsoever; and further, that I will well and faithfully perform all the duties which may be required of me by law. So help me God.

Cirilo Villaverde

Sworn to and subscribed before me, this *6th* *day of* *November* 18*86*

Wm. J. McCormick

Notary Public.

Kings Co New York Co

APPLICATION

of

For Passport.

8362 /

Nov. 8, 1886

WOOD, NIEBUHR & CO.,
Custom House Brokers and Notaries Public,
~~No. 18 Exchange Place,~~
New York, Nov 6 1886

To Honble Secretary of State
Washington
Sir

Mr Albert Broch
a Naturalized Citizen of the United States wishes
a passport being about to visit Foreign Countries
Please send one to the undersigned at
your earliest convenience

Very Respectfully
Your Ob Servt
Wood, Niebuhr & Co.

District Court, City & County of Philadelphia, Pa, Sept. 28, 1869.

Personal description of Albert Broch

Age 38 — Stature 6 feet — Forehead high —
Eyes Hazel Nose prominent — Mouth large —
Chin round Hair black — Complexion fair —
Face Oval

Enclosure $5
" Certificate

UNITED STATES OF AMERICA.

STATE OF NEW YORK.

I Albert Birch do solemnly that I am a Citizen of the United States having been Naturalized in Philadelphia State of Pelyfon that I will support, protect and defend the Constitution and Government of the United States, against all enemies, whether domestic or foreign, and that I will bear true faith, allegiance and loyalty to the same, any ordinance, resolution, or law of any State convention or legislature to the contrary notwithstanding; and, further, that I do this with a full determination, pledge and purpose, without any mental reservation or evasion whatsoever; and, further, that I will well and faithfully perform all the duties which may be required of me by law;

So help me God.

Sworn to and subscribed before me this 1st day of November 1886

Albert Birch

F. C. Niebuhr
Notary Public

I William H Shear do solemnly Swear that I am acquainted with Albert Birch and believe him to be a Citizen of the United States as set forth in the preceeding affidavit.

So help me God.

Sworn to and subscribed before me this 1st day of November 1886

Wm H Shear

F. C. Niebuhr
Notary Public

Postal note 0882414

[Form for Native Citizen.]

No. 8363 Issued Nov. 8, 1886

UNITED STATES OF AMERICA.

State of New York } ss.
City & County of New York

I, Noah P Loveridge, do swear that I was born in the County of Litchfield State of Conn, on or about the 18th day of June 1826; that I am a **Native and Loyal Citizen of the United States,** and about to travel abroad

Sworn to before me this Fifth day of November, 1886

Noah P Loveridge

Clarence M. Hyde
Notary Public.
New York City & Co.

I, S M Seely, do swear that I am acquainted with the above-named Noah P Loveridge, and with the facts stated by him, and that the same are true to the best of my knowledge and belief.

Sworn to before me this Fifth day of November, 1886

S M Seely

Clarence M. Hyde
Notary Public.
New York City & Co

Description of Noah P Loveridge

Age, 60 years.
Stature, 5 feet 5 inches, Eng.
Forehead, high & broad
Eyes, dark
Nose, straight & small
Mouth, small
Chin, straight with whitish beard
Hair, black slightly gray
Complexion, dark
Face, spare

wife

I, Noah P Loveridge, do solemnly swear that I will support, protect, and defend the Constitution and Government of the United States against all enemies, whether domestic or foreign; and that I will bear true faith, allegiance, and loyalty to the same, any ordinance, resolution, or law of any State, Convention, or Legislature to the contrary notwithstanding; and further, that I do this with a full determination, pledge, and purpose, without any mental reservation or evasion whatsoever; and further, that I will well and faithfully perform all the duties which may be required of me by law: So help me God.

N. P. Loveridge

Sworn to before me this fifth day of November, 1886.

Clarence M. Hyde
Notary Public, New York City & Co.

Applicant desires passport sent to following address:

N. P. Loveridge
Paris France
Care Drexel Harjes & Co
Bankers

GRAND UNION HOTEL

Passengers arriving in the city of New York via Grand Central Depot, save $3 Carriage Hire and Transfer of Baggage by stopping at the **Grand Union Hotel,** opposite said depot. Passengers arriving by West Shore Rail Road, via Weehawken Ferry, by taking the 42d street Horse Cars at Ferry entrance, reach Grand Union Hotel in ten minutes for 5 cents, and save $3 Carriage Hire.

OPPOSITE GRAND CENTRAL DEPOT.

600 Elegant Rooms, $1 and upwards per day. European Plan. Elevators, Restaurant, Café, Lunch and Wine Rooms, supplied with the best. Prices moderate. Families can live better for less money at the Grand Union than at any other strictly first class hotel in the city. Guests' Baggage delivered to and from Grand Central Depot, free.

Fourth (Park) Avenue, 41st and 42d Streets.

W. D. Garrison, Manager.

NEW YORK, Nov 5 1886

Chief Clerk
State Department
Dear Sir

I enclose herewith application for passport with fee for same & direction at foot where to send –

I desire to have my wife who accompanies me included in the same passport. Her name is Henrietta K. age 57 years

Yours &c
N P Loomis

8364) Nov. 8, 1886.

United States of America.
State of Ohio, Franklin County ss.

I, George H Maetzel, do swear that I was born in Saxony, Germany, on or about the 31st day of July 1837; that I am a naturalized and loyal citizen of the United States, and about to travel abroad; and that I am the identical person described in the certificate of naturalization herewith presented.

Sworn to before me, this 4th day of November 1886
J H Heitmann
Notary Public

George H Maetzel

Allegheny County
Common Pleas,
Pittsburgh, Pa.
Oct. 8, 1870.

Description of
George H Maetzel.

Age: 49 years
Stature: 5 ft 9 in. Eng.
Forehead: proportionate
Eyes: blue
Nose: straight.

Mouth: medium
Chin: round
Hair, blonde mixed with gray
Complexion: fair
Face: oval

I, George H. Maetzel, do solemnly swear that I will support, protect and defend the Constitution and Government of the United States against all enemies, whether domestic or foreign; and that I will bear true faith, allegiance and loyalty to the same, any ordinance, resolution, or law of any State, Convention, or Legislature to the contrary notwithstanding; and further, that I do this with a full determination, pledge and purpose, without any mental reservation or evasion whatsoever; and further, that I will well and faithfully perform all the duties which may be required of me by law. So help me God.

Sworn to before me November 4, 1886.
J. H. Herrmann
Notary Public in and for Franklin County, State of Ohio

George H. Maetzel.

LAW OFFICE

OF

J. H. HEITMANN,

288 ~~No. 5½~~ South High Street, (opposite the ~~State~~ Court House.)

Columbus, Ohio, Nov 4 1886

Department of
State, Passport
Bureau:

Please find
inclosed $ 5.00 and re-
turn naturalization
paper with passport to me.

You will oblige
me very much if you
can and will send
me some blanks for
passports for native
as well as natural-
ized citizens. Of
course I will pay for
blanks and postage.

Very resp'y, J H Heitmann

No. 8365 Issued Nov. 8, 1886.

UNITED STATES OF AMERICA.

State of Illinois
County of Cook } ss:
City of Lemont

I, John Schrodt, do swear that I was born in Ehrell Kreis Bieburg Germany, on or about the 28th day of December; that I am a **NATURALIZED AND LOYAL CITIZEN OF THE UNITED STATES,** and about to travel abroad; and further, that I am the **Identical Person** described in the **Certificate of Naturalization** herewith presented John Schrodt

Sworn to before me, this 3rd day of Nov, 1886.

Mathew Warner
Notary Public.

Johann Schrod

Cir. Court of Will County Illinois, Oct. 29, 1867. "Johann Schrod."

Description of John Shrodt

Age:	50 years	Mouth:	Large
Stature:	5 feet, 9 inches, Eng.	Chin:	Medium Large
Forehead:	Broad	Hair:	dark mixed with Gray
Eyes:	Gray	Complexion:	fair . Red
Nose:	Medium	Face:	Large . Somewhat Pitted

I, John Shrodt, do solemnly swear that I will support, protect, and defend the Constitution and Government of the United States against all enemies, whether domestic or foreign; and that I will bear true faith, allegiance, and loyalty to the same, any ordinance, resolution, or law of any State, Convention, or Legislature to the contrary notwithstanding; and further, that I do this with a full determination, pledge, and purpose, without any mental reservation or evasion whatsoever; and further, that I will well and faithfully perform all the duties which may be required of me by law. So help me God.

Sworn to before me, this 3rd day of Nov, 1886.

John Schrodt

Mathew Warner
Notary Public Lemont Illinois (per envelope)

When husband, wife, *minor* children, and servants expect to travel together, a single passport for the whole will suffice. For any other person in the party a separate passport will be required.

Ross Brown

Application for Passport.—Native. 1 W. Reid Gould, Law Blank Publisher and Stationer, 168 Nassau St., N. Y.

No. 8366 Issued Nov. 9, 1886

UNITED STATES OF AMERICA.

STATE OF New York }
COUNTY OF New York } ss.

I, Lewis Peck Child do swear that I was born in the State of Rhode Island County of Providence on or about the 14th day of January 1847 that I am a Native and loyal citizen of the United States of America, and am about to travel abroad

Sworn to before me, this 8th day of November 1886 } LEWIS. PECK. CHILD

Geo Hellen
Notary Public.

I, J. M. Cart do swear that I am acquainted with the above-named Lewis Peck Child and with the facts stated by him and that the same are true to the best of my knowledge and belief.

Sworn to before me, this 8th day of November 1886 } J. M. Coit

Geo Hellen
Notary Public.

Description of Lewis Peck Child

Age: 39 years.	Mouth: Medium
Stature: 5 feet, 8 inches, Eng.	Chin: Regular
Forehead: High & broad	Hair: Brown
Eyes: Bluish Grey	Complexion: Fair
Nose: Prominent	Face: Oval

I, Lewis Peck Child do solemnly swear that I will support, protect and defend the Constitution and Government of the United States against all enemies, whether domestic or foreign; and that I will bear true faith, allegiance, and loyalty to the same, any ordinance, resolution or law of any State, Convention or Legislature to the contrary notwithstanding; and further, that I do this with a full determination, pledge and purpose, without any mental reservation or evasion whatsoever; and further, that I will well and faithfully perform all the duties which may be required of me by law.

So help me God.

Sworn to before me this 8th day of November 1886 } L. P. Child

Geo Hellen Notary Public

Five dollars tax, as imposed by law, will be required, in U. S. currency, with each application.
When husband, wife, *minor* children and servants expect to travel together, a single passport for the whole will suffice.
For any other person in the party a separate passport will be required.
Address Department of State, Passport Bureau, Washington, D. C.

To be accompanied by his Wife & Child 3 1/2 years of age ~~and Infant~~

Custom House, New York City,

Collector's Office, November 8th, 1886.

Sir

I respectfully ask for a passport for Lewis Reed Child to be accompanied by his Wife, Child and Servant. Age of Child 3½ years. Citizens of the United States as per affidavit and description herewith enclosed.

Very Respectfully
Your Obt Servant
Geo Hillier

Hon.
Thomas F. Bayard
Secretary of State

Application for Passport—Native.—39.

John Polhemus Printer and Mf'g Stationer, 108 Nassau St., N. Y.

No. 8367 / Issued Nov. 9, 1886.

United States of America.

STATE OF Louisiana } ss:
COUNTY OF

I, Emile Des Marets do swear that I was born in the State of Louisiana County of on or about the Seventeenth day of September 1846 that I am a NATIVE AND LOYAL CITIZEN OF THE UNITED STATES, and am about to travel abroad

Sworn to before me, this 8 day of Nov 1886 } Emile DesMarets

W. Hayward
Notary Public.

I, C F E Klugkist do swear that I am acquainted with the above named Emile Des Marets and with the facts stated by him and that the same are true to the best of my knowledge and belief.

Sworn to before me, this 8 day of Nov 1886 } C F E Klugkist

W. Hayward
Notary Public.

Description of Emile Des Marets

Age:	40 years.	Mouth:	Covered with mustache hair
Stature:	5 feet, 8 inches, Eng.	Chin:	do beard
Forehead:	Medium	Hair:	Gray.
Eyes:	Blue	Complexion:	Fair
Nose:	Regular	Face:	long.

I, Emile Des Marets do solemnly swear that I will support, protect and defend the Constitution and Government of the United States against all enemies, whether domestic or foreign; and that I will bear true faith, allegiance and loyalty to the same, any ordinance, resolution or law of any State, Convention or Legislature to the contrary notwithstanding; and further, that I do this with a full determination, pledge and purpose, without any mental reservation or evasion whatsoever; and further, that I will well and faithfully perform all the duties which may be required of me by law.

So help me God.

Sworn to before me, this 8 day of Nov 1886 } Emile DesMarets

W. Hayward

Five dollars tax, as imposed by law, will be required, in U. S. currency, with each application.
When husband, wife, *minor* children and servants expect to travel together, a single passport for the whole will suffice.
For any other person in the party, a separate passport will be required.
Address Department of State, Passport Bureau, Washington, D. C.

Please Return to
F Alexander Smith
33 Broadway N.Y.

8368 Nov. 9, 1886.

United States of America.

STATE OF NEW YORK, } ss.
City and County of New York.

I, Robert R. Livingston — do swear that, to the best of my knowledge, information, and belief, I was born in New York City — on or about the Eighth day of ~~day of~~ Febry 1858 that I am a loyal citizen of the United States of America, and am about to travel abroad,

Robert R. Livingston

Sworn to before me
this day 8th of November 1886.
A. H. Rome
NOTARY PUBLIC, NEW YORK.

I Edward de P. Livingston do swear that I am acquainted with the above-named Robert R. Livingston — and that the facts above stated by him are true to the best of my knowledge and belief.

Sworn to before me
this day 8th of November 1886.
A. H. Rome
NOTARY PUBLIC, NEW YORK.

Edward de P. Livingston

Description of Robert R. Livingston
Accompanied by his Wife.

Age, 28 — Years,
Stature, 5 Feet, 11½ Inches (English),
Forehead, High
Eyes, Blue
Nose, Prominent
Mouth, Medium
Chin, Round
Hair, Light Brown
Complexion, Florid
Face, Long

I Robert R. Livingston do solemnly swear that I will support, protect, and defend the Constitution and Government of the United States against all enemies, whether domestic or foreign, and that I will bear true faith, allegiance and loyalty to the same; any ordinance, resolution, or law of any State, convention or legislature to the contrary notwithstanding, and further, that I do this with a full determination, pledge and purpose; without any mental reservation, or evasion, whatsoever; and further, that I will well and faithfully perform all the duties which may be required of me by law: So help me God.

Robert R. Livingston

STATE OF NEW YORK, } ss.
City and County of New York.

Sworn to and subscribed before me this
Eighth — day of November 1856.

A. H. Rome

Notary Public,
470 ~~424~~ Broadway, N. Y.

1

[No. 375.] Printed and sold by John C. Clark & Sons, 230 Dock St., Philadelphia.

No. 8369 Issued Nov. 9, 1886.

UNITED STATES OF AMERICA.

State of Penna,
County of Phila } ss.

I, Joseph Sailer do swear that I was born in Phila Penna, on or about the First day of Oct. 1867, that I am a NATIVE AND LOYAL CITIZEN OF THE UNITED STATES, and about to travel abroad Europe.

Sworn to before me, this 8th day of Nov. 1886
[Notary signature] Notary Public.

Joseph Sailer.

I, John Sailer, do swear that I am acquainted with the above named Joseph Sailer and with the facts stated by him, and that the same are true, to the best of my knowledge and belief.

Sworn to before me, this 8th day of Nov. 1886
[Notary signature] Notary Public.

John Sailer

Description of Joseph Sailer.

Age: 19 years.
Stature: 5 feet 7½ inches, Eng.
Forehead: High
Eyes: Brown
Nose: Straight.
Mouth: Medium
Chin: round
Hair: Dark Brown
Complexion: Dark
Face: thin

I, Joseph Sailer, do solemnly swear that I will support, protect, and defend the Constitution and Government of the United States against all enemies whether domestic or foreign: and that I will bear true faith, allegiance and loyalty to the same, any ordinance, resolution, or law of any State, Convention, or Legislature to the contrary notwithstanding: and further, that I do this with a full determination, pledge, and purpose, without any mental reservation or evasion whatsoever: and further, that I will well and faithfully perform all the duties which may be required of me by law. So help me God.

Sworn to before me, this 8th day of Nov. 1886
[Notary signature] Notary Public

Joseph Sailer.

The above affidavits and oath of allegiance must be attested by a Notary Public, or other officer authorized to administer oaths, whose signature must ALWAYS be accompanied by his OFFICIAL SEAL or the CERTIFICATE OF THE COURT as to his official capacity.
When husband, wife, *minor* children, and servants, expect to travel together, a single passport for the whole will suffice.
For any other person in the party a separate passport will be required.

Address DEPARTMENT OF STATE, PASSPORT BUREAU.

Custom House Agents for American and Red ★ Star Lines of Steamships.

Office of J. W. Hampton, Jr & Co.

Custom House & Forwarding Agents,

420 Library St., Philadelphia,

and 61 Pine St., New York,

Philadelphia, ~~November 8th~~ 188

Dictated

Fifth Auditor

Department of State

SIR

Please forward us Passport as per within description of Mr Joseph Sailer.

We enclose Five Dollars tax on same.

Your Obedient servants

J. W. Hampton Jr & Co

Draft 65678

[Form for Native Citizen.]

No. 8370 Issued Nov. 9, 1886.

UNITED STATES OF AMERICA.

State of Iowa } ss.
County of Woodbury }

I, Thomas J. Stone, do swear that I was born in the State of New York, on or about the 13th day of August 1825; that I am a **Native and Loyal Citizen of the United States,** and about to travel abroad through the different Countries in Europe with my wife whose age is 46 years (46 years) and her name is Frances A. Stone

Sworn to before me this 5th day of November, 1886

Thomas J. Stone

T R Galbraith
Notary Public.

I, Eliphalet B. Crawford do swear that I am acquainted with the above-named Thomas J. Stone, and with the facts stated by him, and that the same are true to the best of my knowledge and belief.

Sworn to before me this 5th day of November, 1886

Eliphalet B. Crawford

T R Galbraith
Notary Public.

Description of Thomas J. Stone (of Sioux City, Iowa)

Age, 60 years.
Stature, 5 feet 11½ inches, Eng.
Forehead, High
Eyes, Blue
Nose, Roman
Mouth, Medium
Chin, Small
Hair, Gray
Complexion, Light
Face, long

I, Thomas J. Stone, do solemnly swear that I will support, protect, and defend the Constitution and Government of the United States against all enemies, whether domestic or foreign; and that I will bear true faith, allegiance, and loyalty to the same, any ordinance, resolution, or law of any State, Convention, or Legislature to the contrary notwithstanding; and further, that I do this with a full determination, pledge, and purpose, without any mental reservation or evasion whatsoever; and further, that I will well and faithfully perform all the duties which may be required of me by law: So help me God.

Thomas J. Stone

Sworn to before me this 5th day of November, 1886

T R Galbraith Notary Public in and for Woodbury County, Iowa

Applicant desires passport sent to following address:

Thos. J. Stone
Sioux City
Iowa

Check 65678

THOS. J. STONE, President.
GEO. MURPHY, Vice Pres't.

1757

E. H. STONE, Cashier.
T. R. GALBRAITH, Ass't Cash.

FIRST NATIONAL BANK

CAPITAL $100,000. SURPLUS $50,000.

Sioux City, Iowa. Oct 28 1886

I, Thomas J. Stone being duly sworn State
That I am a Native Citizen of the United States,
That I was born in Niagara County State of New York,
And that I have ever since lived in the United States,
That my age is Sixty years
That my business is that of a Banker
I further state that my wife Frances A. Stone is also
A Native Citizen of the United States having been born
in Bangor Maine and that her age is forty six years.
I further state that the object of this affidavit is to
procure from the proper Department at Washington D.C. a
Passport.- Myself & wife desiring to visit different Countries
in Europe on a trip for Pleasure

Thomas J. Stone

State of Iowa }
Woodbury County } ss The above was subscribed and sworn
to before me by Thomas J. Stone this 28th Day of October 1886
Witness my hand and Seal Notarial

T R Galbraith
Notary Public in
and for Woodbury Co Ia

I J H Bolton Deputy Clerk U. S. Circuit
Court for Northern District of Iowa hereby certify the above statement
to be true, of my own knowledge. Witness my hand & seal J H Bolton Dpty Clk

THOS. J. STONE, President.
GEO. MURPHY, Vice Pres't.

1757

E. H. STONE, Cashier.
T. R. GALBRAITH, Ass't Cash.

FIRST NATIONAL BANK

CAPITAL $100,000. SURPLUS $40,000.

DEPARTMENT OF STATE. NOV 1 1886 RECEIVED.

Sioux City, Iowa. Oct 28th 1886

Hon. Secretary of State
Washington D.C.
Dr Sir—

My Wife & myself intend starting for Europe as soon as we can hear from you & receive a Passport Not Knowing your rules in regard to this Matter I enclose herewith such evidence as I thought you might require also, Bf. & S.

Hoping to receive the desired papers with as little delay as May be I am Very Respectfully Yours

Thos. J. Stone

N.B.

If reference is required - Would name any Business Man in this Vicinity - Our U.S. Senator Allison or our Congressman Strouble

Incomplete

T. J. Stone
11.. 1

THOS. J. STONE, President.
GEO. MURPHY, Vice Pres't.

1757

E. H. STONE, Cashier.
T. R. GALBRAITH, Ass't Cash.

FIRST NATIONAL BANK

CAPITAL $100,000. SURPLUS $40,000.

Sioux City, Iowa. Nov. 5 1886

Hon. Secretary of State
Department of State - Passport Division
Washington D.C.

Sir - Herewith the necessary affidavits to procure a passport for myself and wife whose name is Frances A. Stone - On the 28th of Oct. last I sent you a draft for $5.-
Mr. E. B. Crawford whose affidavit is enclosed is our Post Master

Hopeing to receive the Passport with as little delay as possible

I am Truly Yours

Chas. J. Stone

8371 / Nov. 10, 1886,

United States of America.

STATE OF NEW YORK, } ss.

By this Public Instrument be it known

to all whom the same doth or may in anywise concern that

I HENRY BISCHOFF, JR. *a Public Notary, in and for the State of New York, by Letters Patent, under the Great Seal of the said State duly commissioned and sworn, dwelling in the City of New York,*

Do hereby Certify, *That the person named in the annexed papers appeared before me, and being duly sworn according to law, each subscribed the declaration made by him respectively, which I deem sufficient proof of the citizenship of* George Zapp *who subscribed the annexed affidavit. And I Certify the annexed description of his person to be correct.*

In Testimony whereof, *I have subscribed my name, and caused my Notarial Seal of Office to be hereunto affixed, the* ninth *day of* November *in the year of our Lord one thousand eight hundred and eighty* six.

Henry Bischoff Jr.
Notary Public, N. Y. City and Co.

STATE OF NEW YORK, } ss.
City & County of New York.

George Zapp *of* Brooklyn, County of Kings and State of New York

Being sworn, says that *he* is a naturalized citizen of the United States of America, that *he* is 23 years of age, that *he* was naturalized in the State of New York on or about September 15th A.D. 1884 and that *he* is the identical person named in the certificate of naturalization herewith presented; that *he* was born in Luckau, ~~Hanover~~ Prussia, Germany on or about April 28th A.D. 1863; that the following is a description of deponent's person:

DESCRIPTION OF

Stature	5 feet 8½ inches Eng.	Chin	round
Forehead	broad	Hair	brown
Eyes	gray	Complexion	fair
Nose	prominent	Face	oval
Mouth	medium		

Sworn before me, this 9th *day of* November *1886*

Henry Bischoff Jr.
Notary Public, ~~N. Y.~~ City and County.

George Zapp

Kings County Court
Sept. 15. 1884.

STATE OF NEW YORK, } ss.
City & County of New York.

being sworn, says, that he is a citizen of the United States of America, that the said in the above affidavit named is to him personally known, and that the above affidavit of the said is true to the best of the knowledge and belief of this deponent.

Sworn to before me, this day of 188

Notary Public, New York City and Co.

STATE OF NEW YORK,
City & County of New York. } ss.

I George Zapp do solemnly swear, that I will support, protect and defend the Constitution and Government of the United States against all enemies, whether domestic or foreign, and that I will bear true faith, allegiance and loyalty to the same, any ordinance, resolution or Legislature to the contrary notwithstanding: and further, that I do this with a full determination, pledge and purpose, without any mental reservation or evasion, whatsoever: and further, that I will well and faithfully perform all the duties, which may be required of me by law. So help me God!

Sworn to, and subscribed before me
this 9th *day of* November 1886

Henry Bischoff Jr
Notary Public, N.Y. City and County.

George Zapp

Please direct Passport
TO
BISCHOFF'S BANKING HOUSE,
Staats-Zeitung Building,
NEW YORK CITY.

[Form for Native Citizen.]

No. 8372 Issued Nov. 10, 1886.

UNITED STATES OF AMERICA.

Old Passport
8776
Nov. 21, 1883.

State of ..... } ss.
County of .....

I, ..., do swear that I was born in the ....., on or about the ..... day of .....; that I am a **Native and Loyal Citizen of the United States,** and about to travel abroad .....

Sworn to before me this ..... day of ....., 18 .

.....
Notary Public.

I, ..., do swear that I am acquainted with the above-named ....., and with the facts stated by ....., and that the same are true to the best of my knowledge and belief.

Sworn to before me this ..... day of ....., 18 .

.....
Notary Public.

Description of William A. Castle

Age, 26 years.
Stature, 5 feet 6½ inches, Eng.
Forehead, high
Eyes, blue
Nose, straight
Mouth, small
Chin, oval
Hair, auburn
Complexion, medium
Face, oval

I, ..., do solemnly swear that I will support, protect, and defend the Constitution and Government of the United States against all enemies, whether domestic or foreign; and that I will bear true faith, allegiance, and loyalty to the same, any ordinance, resolution, or law of any State, Convention, or Legislature to the contrary notwithstanding; and further, that I do this with a full determination, pledge, and purpose, without any mental reservation or evasion whatsoever; and further, that I will well and faithfully perform all the duties which may be required of me by law: So help me God.

.....

Sworn to before me this ..... day of ....., 18 .

.....

Applicant desires passport sent to following address:

.....

Philada Nov 9/86

Passport Clerk
Washington D.C.

Dear Sir: Enclosed please find Five Dollars for my passport.
I always paid the [illegible] only through a friend telling me it was [illegible]. I neglected to send [illegible] Five Dollars
Hoping you may oblige by sending soon I remain

Respectfully yours,

2121 N. 12 st. [illegible]

Philada Nov. 6/86

Passport Clerk
Washington, D. C.

Dear Sir, Enclosed find passport for renewal. Please send me have it so that I can take next Thursdays steamer for Havana

Hoping you may oblige me in having it here in time

I remain,
Respectfully Yours
Jno. A. Costly

212! N. 12 St.
Philada Pa.

Application for Passport.—Naturalized. / W. Reid Gould, Law Blank Publisher and Stationer, 168 Nassau St., N. Y.

No. 8373 Issued Nov. 10, 1886

UNITED STATES OF AMERICA.

State of New York } 88.
County of New York }

I, Henry Hanlein do swear that I was born in Germany on or about the 27 day of May 1849 that I am a NATURALIZED AND LOYAL CITIZEN OF THE UNITED STATES, and about to travel abroad; and further, that I am the **Identical Person** described in the Certificate of Naturalization, herewith presented

Sworn to before me, this 9 day of November 1886 } Henry Hanlein

Joseph H. Brown
Notary Public.

Court of Common Pleas, City & County of New York
Jan. 11, 1875.

Description of Henry Hanlein

Age: 37 years.
Stature: 5 feet, 7½ inches, Eng.
Forehead: medium
Eyes: dark gray
Nose: straight
Mouth: medium, no mustache
Chin: bearded
Hair: dark brown
Complexion: fair
Face: oval

I, Henry Hanlein do solemnly swear that I will support, protect and defend the Constitution and Government of the United States against all enemies, whether domestic or foreign; and that I will bear true faith, allegiance, and loyalty to the same, any ordinance, resolution or law of any State, Convention or Legislature to the contrary notwithstanding; and further, that I do this with a full determination, pledge and purpose, without any mental reservation or evasion whatsoever; and further, that I will well and faithfully perform all the duties which may be required of me by law.

So help me God.

Sworn to before me this 9 day of November 1886 } Henry Hanlein

Joseph H. Brown
Notary Public

Five dollars tax, as imposed by law, will be required, in U. S. currency, with each application.
When husband, wife, *minor* children and servants expect to travel together, a single passport for the whole will suffice.
For any other person in the party a separate passport will be required.
Address Department of State, Passport Bureau, Washington, D. C.

Please return to Charles Seiger
1645-3rd Ave
N.Y. City

Application for Passport.—Native.

W. Reid Gould, Law Blank Publisher and Stationer, 168 Nassau St., N. Y.

No. 8374 /

Issued Nov. 10, 1886

UNITED STATES OF AMERICA.

STATE OF New York
COUNTY OF New York. } ss.

I, William Arming do swear that I was born in the State of New York County of Kings on or about the January 10/69 day of 1869 that I am a Native and loyal citizen of the United States of America, and am about to travel abroad

Sworn to before me, this 9th day of November 1886

Wm Arming

Lynch Pendergast
Notary Public.
Kings County
Cert filed in NY Co

I, Enrique T. Martin do swear that I am acquainted with the above-named William Arming and with the facts stated by him and that the same are true to the best of my knowledge and belief

Sworn to before me, this 9th day of November 1886

Enrique T. Martin

Lynch Pendergast
Notary Public.
Kings County
Cert filed in NY Co

Description of William Arming

Age:	18 years.	Mouth:	small
Stature:	5 feet, 8 inches, Eng.	Chin:	round
Forehead:	high	Hair:	light brown
Eyes:	Blue	Complexion:	light
Nose:	aquiline	Face:	oval

I, ... do solemnly swear that I will support, protect and defend the Constitution and Government of the United States against all enemies, whether domestic or foreign; and that I will bear true faith, allegiance, and loyalty to the same, any ordinance, resolution or law of any State, Convention or Legislature to the contrary notwithstanding; and further, that I do this with a full determination, pledge and purpose, without any mental reservation or evasion whatsoever; and further, that I will well and faithfully perform all the duties which may be required of me by law.

So help me God.

Sworn to before me this 9th day of November 1886

Wm Arming

Lynch Pendergast
Notary Public Kings County
Cert filed in NY Co

Five dollars tax, as imposed by law, will be required, in U. S. currency, with each application.
When husband, wife, *minor* children and servants expect to travel together, a single passport for the whole will suffice.
For any other person in the party a separate passport will be required.
Address Department of State, Passport Bureau, Washington, D. C.

A. F. DAY, Manager. J. D. BROWER, Ass't.

State Safe Deposit Vault,

35 WILLIAM STREET, CORNER EXCHANGE PLACE,

New York, Nov 4th 1886

Department of State
Passport Bureau
Washington D.C.

Dear Sir

Enclose please find application for passport of William Canning - As he sails on Thursday afternoon I would be very grateful if you would send it at once on receipt of this letter. I enclose you $5. the government tax for same

Joseph Pendergast
Notary Public

35 William Street
New York City

[FORM FOR NATURALIZED CITIZEN.]

No. 8375 Issued Nov. 10, 1886

UNITED STATES OF AMERICA.

State of District of Columbia
County of Washington } ss:

I, Frederick Beyschlag, do swear that I was born in Bavaria, on or about the 31st day of May 1832; that I am a NATURALIZED AND LOYAL CITIZEN OF THE UNITED STATES, and about to travel abroad; and further, that I am the **Identical Person** described in the Certificate of Naturalization herewith presented

Sworn to before me this 10th day of November, 1886.

Fr Beyschlag

Newton Benedict
~~Notary Public.~~
Passport Clerk

Description of Frederick Beyschlag

Age: 54 years.
Stature: 5 feet, 9 1/2 inches, Eng.
Forehead: high
Eyes: blue
Nose: pointed
Mouth: small
Chin: beard
Hair: gray
Complexion: fair
Face: oval

Mark on

I, Frederick Beyschlag, do solemnly swear that I will support, protect, and defend the Constitution and Government of the United States against all enemies, whether domestic or foreign; and that I will bear true faith, allegiance, and loyalty to the same, any ordinance, resolution, or law of any State, Convention, or Legislature to the contrary notwithstanding; and further, that I do this with a full determination, pledge, and purpose, without any mental reservation or evasion whatsoever; and further, that I will well and faithfully perform all the duties which may be required of me by law. So help me God.

Sworn to before me this 10th day of November, 1886.

Fr Beyschlag

Newton Benedict

U. S. District Court, 2d Judicial District Territory of Nebraska, Jan. 29, 1862.

Applicant desires passport sent to following address:

Son Theodore P. Beyschlag
Age 20. years.

8376

Nov. 10. 1886,

Custom House, Charleston, S. C.,

Collector's Office, 8 Novem, 1886

Sir

I have the honor to apply for a Passport for Mr James R Rutledge of this State, together with his Wife Louise Rutledge and his Stepdaughter Louise Heyward.

I enclose his oath of allegiance, & affidavit of his citizenship

His age is 59 yrs height 6 feet eyes brown, nose straight mouth medium size, chin strong hair brown with gray

Mrs Rutledge's age is 45 years

Miss Heyward 19 years

As Mr Rutledge & family expect to leave New York on Friday afternoon, he would be much obliged if the Passport be sent to him at the New York Hotel

Passport Division

Custom House, Collector's Office,
CHARLESTON, S. C.,

8 November 1886

Collector.

Asking for a
Passport for
J R Rutledge
& party

No. of Enclosures, (2) two

Broadway New York
Inclose the fee
five dollars

Very respectfully
Theo D Jervey
Collector of Customs

To Hon'l Thos F Bayard
Secretary of State
Washington DC

Custom House, Charleston, S. C.,

Collector's Office, 8th Novem, 1886

Personally appeared before me James R Rutledge who being duly sworn, declares that he is a citizen of the United States of America, that he was born in the City of Charleston State of South Carolina, & that he is 59 years of age

Jas R Rutledge

Sworn to this Eighth Nov. 1886

Wm. E. Milligan (L.S.)
Not. Pub.

Personally appeared before me Thos D Jervey who being duly sworn declares that to his knowledge James R Rutledge is a native citizen of the U States of America.

Thos D Jervey

Wm. E. Milligan (L.S.)
Not. Pub.

Custom House, Collector's Office,

CHARLESTON, S. C.,

June, 1886

Collector.

Affidavit of
James R Pulledy
as to his citizenship

No. of Enclosures,

(Cat. No. 1006.)

OATH OF OFFICE.

Rev. Stats. of the U. S., § 2616.

I, James R Ruttledge ~~having been appointed~~

~~do solemnly* that I will diligently and faithfully execute the duties of the said office, and that I will use the best of my endeavors to prevent and detect frauds against the laws of the United States imposing duties upon imports.~~

Rev. Stats. of the U. S., § 1757.

And I do further solemnly* Swear that I will support and defend the Constitution of the United States against all enemies, foreign and domestic; that I will bear true faith and allegiance to the same; that I take this obligation freely, without any mental reservation or purpose of evasion; ~~and that I will well and faithfully discharge the duties of the office on which I am about to enter~~: So help me God.

Sworn and subscribed before me this Eighth day of Nov, A. D. 188[illegible]

Jas R Ruttledge

Theo D Jervey
Collector of Customs

OFFICIAL SEAL.

*Swear or affirm.

(Ed. 11-5-'85—5,000.)

☞ *The following Instructions must be particularly observed and complied with, viz:*

1. The oath must be administered by a Collector of Customs, or by a Surveyor of Customs acting as Collector, or by the Special Deputy of such officers. The official seal of the District or Port where the Collector or Surveyor resides must be affixed.

2. Any person, except the officers of Customs specified in instructions No. 1, or a Judge of a United States Court, administering this oath, must have his authority so to do duly certified under the hand and seal of the clerk of a court of record having official knowledge of that fact. Such certificate must accompany the oath.

3. The services of persons acting as Customs officers prior to the date of their oaths are illegal, and no pay or salary can, under the law, be allowed to such persons before they have duly sworn and subscribed to the required oaths.

4. The oaths of all Customs officers should be forwarded, as soon as administered, to the COMMISSIONER OF CUSTOMS.

(Cat. No. 1006.)

Port of Charleston

8 Nov, 1886

Allegiance

OATH OF OFFICE

OF

James R. Pettey

Dated 8 Nov, 1886

1

[FORM FOR NATURALIZED CITIZEN.]

No. 8377 **Issued** Nov. 10, 1886.

UNITED STATES OF AMERICA.

State of Missouri
County of St Charles } *ss:*

I, John B. Griesenauer, *do swear that I was born in* Cyl, Tyrol, *on or about the* Ninth *day of* June 1853; *that I am* **a NATURALIZED AND LOYAL CITIZEN OF THE UNITED STATES,** claiming citizenship through my father Conrad Griesenauer, being his third oldest son [illegible] the United States, that my Father is a naturalized citizen of the United States [illegible] ~~and~~ *about to travel abroad; and further, that I am the* **Identical Person** ~~described in the~~ in the United States of Columbia, Peru, Brazil, Australia & perhaps Mexico ~~Certificate of Naturalization herewith presented~~ making this application and that the Certificate of Naturalization herewith presented is that of my Father Conrad Griesenauer.

Sworn to before me this 23d *day of* October, 1886.

John B Griesenauer

Henry J Schoenich
Notary Public.
My Commission as Notary Public Expires: June 25, 1890.

Description of John B. Griesenauer

Age:	33 years.	*Mouth:*	Medium
Stature:	5 feet, 9 inches, Eng.	*Chin:*	Oval
Forehead:	medium	*Hair:*	black
Eyes:	brown grayish	*Complexion:*	fair
Nose:	medium	*Face:*	oval

"Conrad Griessenauer" St. Charles County Circuit Court Mo. June 5, 1865.

I, John B. Griesenauer, *do solemnly swear that I will support, protect, and defend the Constitution and Government of the United States against all enemies, whether domestic or foreign; and that I will bear true faith, allegiance, and loyalty to the same, any ordinance, resolution, or law of any State, Convention, or Legislature to the contrary notwithstanding; and further, that I do this with a full determination, pledge, and purpose, without any mental reservation or evasion whatsoever; and further, that I will well and faithfully perform all the duties which may be required of me by law. So help me God.*

Sworn to before me this 23d *day of* October, 1886.

John B Griesenauer

Henry J Schoenich
Notary Public
My Commission as Notary Public Expires June 25, 1890.

Applicant desires passport sent to following address:

Henry J. Schoenrich,

Attorney at Law.

St. Charles, Mo., Nov 8th 1886

To The Department of State
Passport Division
Washington D. C.

Enclosed please find application of John R. Guinnane, for Passport, who contends visiting the United States of Colombia, Peru, Brazil &c. Mr G. claims citizenship through his Father Conrad Guinnane a naturalized Citizen and I enclose his Father certificate of citizenship for inspection, also U.S. Department for

Please return Mr Guinnane's certificate of citizenship to me & also mail Passport of Mr John R. Guinnane to me St. Charles, St Charles Co. Missouri.—

Very Respectfully

Henry J. Schoenrich

[Form for Native Citizen.]

No. 8378

Issued Nov. 10, 1886

UNITED STATES OF AMERICA.

State of Massachusetts } ss.
County of Hampden

Rec'd from P.M. at Holyoke 11..15

I, James A. Clough, do swear that I was born in the State of Massachusetts, on or about the 24th day of January 1850; that I am a **Native and Loyal Citizen of the United States,** and about to travel abroad

Sworn to before me this Thirteenth day of November, 1886.

James A Clough

John P. Warren
Notary Public.

I, Fayette Smith, do swear that I am acquainted with the above-named James A. Clough, and with the facts stated by him, and that the same are true to the best of my knowledge and belief.

Sworn to before me this 13th day of November, 1886.

Fayette Smith

John P. Warren
Notary Public.

Description of James A. Clough

Age, 36 years.
Stature, 6 feet inches, Eng.
Forehead, Medium Height.
Eyes, blue
Nose, Medium in size

Mouth, Small
Chin, has Dimple in it
Hair, dark
Complexion, Dark
Face, Dull

I, James A. Clough, do solemnly swear that I will support, protect, and defend the Constitution and Government of the United States against all enemies, whether domestic or foreign; and that I will bear true faith, allegiance, and loyalty to the same, any ordinance, resolution, or law of any State, Convention, or Legislature to the contrary notwithstanding; and further, that I do this with a full determination, pledge, and purpose, without any mental reservation or evasion whatsoever; and further, that I will well and faithfully perform all the duties which may be required of me by law: So help me God.

James A Clough

Sworn to before me this 13th day of November, 1886.

John P. Warren Notary Public

Applicant desires passport sent to following address:

James A. Clough
Holyoke Mass

DEPARTMENT OF STATE
NOV 10 1886
RECEIVED

Holyoke, Mass.
Nov. 9, 1886.

To the Hon. Secy of State,
Washington D.C.

Dear Sir:-

Will you kindly send me a passport for James A. Clough, age 36. native of Mass., 6 feet high, dark hair and blue eyes. He wishes to sail by Inman Line, City of Chicago. Five dollars inclosed.

Very respectfully Yours.

Wm Whiting
11th Mass. Dist.
by Osborne

money order 49415

[FORM FOR NATURALIZED CITIZEN.]

No. 8379 Issued Nov. 11, 1886

UNITED STATES OF AMERICA.

Old Passport,
№ 53.
March 16. 1877.

State of .....
County of ..... } ss:

I, ..., do swear that I was born in ....., on or about the ..... day of .....; that I am a NATURALIZED AND LOYAL CITIZEN OF THE UNITED STATES, and about to travel abroad; and further, that I am the **Identical Person** described in the Certificate of Naturalization herewith presented .....

Sworn to before me this ..... day of ....., 188 .

.....

.....
Notary Public.

Description of Martin Weisz

Age: 33 years.
Stature: 5 feet, 6 inches, Eng.
Forehead: Round
Eyes: brown
Nose: large
Mouth: common
Chin: Round
Hair: Sandy
Complexion: fair
Face: Round

I, ..., do solemnly swear that I will support, protect, and defend the Constitution and Government of the United States against all enemies, whether domestic or foreign; and that I will bear true faith, allegiance, and loyalty to the same, any ordinance, resolution, or law of any State, Convention, or Legislature to the contrary notwithstanding; and further, that I do this with a full determination, pledge, and purpose, without any mental reservation or evasion whatsoever; and further, that I will well and faithfully perform all the duties which may be required of me by law. So help me God.

Sworn to before me this ..... day of ....., 188 .

.....

Applicant desires passport sent to following address:

.....

.....

.....

Pittsburgh, Pa. Nov. 6th 1886

Pass port Bureau Department
Washington D. C.

Enclosed please find my pass port from 1877 and please be so kind to renew same by paying to this matter early attention you greatly oblige

Yours most Respectfully
Martin Weiss

P. S.
please send same to 113 Ridge str.
c/o Adolph Josefowitz New York N. Y.

Weisz, no fee,
11..8.

Application for Passport.—Naturalized.

W. Reid Gould, Law Blank Publisher and Stationer, 168 Nassau St., N. Y.

No. 8380

Issued Nov. 11, 1886

UNITED STATES OF AMERICA.

STATE OF New York
COUNTY OF New York } ss.

I, Jacob Abraham do swear that I was born in Germany on or about the 20th day of Nov 1862 that I am a NATURALIZED AND LOYAL CITIZEN OF THE UNITED STATES, *and about to travel abroad; and further, that I am the* **Identical Person** *described in the Certificate of Naturalization, herewith presented*

Sworn to before me, this 10th *day of* November 1886 } Jacob Abraham

John H. Koos
Notary Public.

Superior Court, County of Sacramento, California. March 4, 1886.

Description of Jacob Abraham

Age:	23 years.	*Mouth:*	small
Stature:	5 feet, 12 inches, Eng.	*Chin:*	round
Forehead:	Medium	*Hair:*	dark brown
Eyes:	dark brown	*Complexion:*	fair
Nose:	prominent	*Face:*	Oval

I, Jacob Abraham do solemnly swear that I will support, protect and defend the Constitution and Government of the United States against all enemies, whether domestic or foreign; and that I will bear true faith, allegiance, and loyalty to the same, any ordinance, resolution or law of any State, Convention or Legislature to the contrary notwithstanding; and further, that I do this with a full determination, pledge and purpose, without any mental reservation or evasion whatsoever; and further, that I will well and faithfully perform all the duties which may be required of me by law.

So help me God.

Sworn to before me this 10 *day of* Nov 1886 } Jacob Abraham

John H. Koos Notary Public N.Y. Co

Five dollars tax, as imposed by law, will be required in U. S. currency, with each application.
When husband, wife, *minor* children and servants expect to travel together, a single passport for the whole will suffice.
For any other person in the party a separate passport will be required.
Address Department of State, Passport Bureau, Washington, D. C.

Please return to

Jacob Abraham
c/o Joseph J. McKeon
100 & 102 Broadway
New York City

8381 / Nov. 11. 1886

United States of America

State of Ohio
Hamilton County } ss.

I, Jacob Mueller do swear, that I was born in the Empire of Germany on or about the 14 day of June A.D. 1852, that I am a naturalized and loyal citizen of the United States and about to travel abroad and that I am the identical person for whom the enclosed citizen-certificate was issued. Jacob. Miller.

Sworn to before me this 8th day of Novbr A.D. 1886

Henry Markworth
Notary Public

United States of America.

State of Ohio
Hamilton County } ss.

I, Jacob Mueller do solemnly swear that I will support, protect and defend the Constitution and Government of the United States against all enemies, whether domestic or foreign, and that I will bear true faith, allegiance and loyalty to the same, any ordinance, resolution or law of any State, convention or legislature to the contrary notwithstanding and further that I do this with a full determination, pledge and purpose, without any mental reservation or evasion, whatsoever and further that I will well and faithfully perform

all duties which may be required of me by law.
So help me God!

Sworn to before me this 8 day of November A.D. 1886
Steven Marlowe
Notary Public

Description of Person [Jacob Müller]

Age 34 years	Mouth: proportionate
Stature 5 feet 6 inch.	Chin round
Forehead: Oval	Hair auburn
Eyes: Gray	Complexion medium
Nose: low	Face: Round

Probate Court
Hamilton County
Ohio.
Nov. 9, 1886.
" Jacob Müller "

Money sent to the house and collected in every part of Europe.
THE CHEAPEST AND SAFEST OCEAN PASSAGE.

In re

HERM. MARCKWORTH,
Collection of European Estates,
DRAFTS,
OCEAN PASSAGE,
FREIGHT.
224 & 226 Vine Street, Corner of Sixth,

Cincinnati, November 9. 1886

Department of State
Passport Bureau
Washington DC.

Enclosed please find Citizen papers, affidavits for passport & $5.00 of Jacob Mueller. Please issue passport and send the same to: Jacob Mueller, Esq. Care of Capt Jamison Steamer Rhynland Jersey City N.J. and in case steamer should have left ~~forward~~ send passport to me

Very respectfully
Herm. Marckworth

[FORM FOR NATURALIZED CITIZEN.]

No. 8382 Issued Nov. 11, 1886.

UNITED STATES OF AMERICA.

State of ..... } ss:
County of .....

Old Passport
42786
Nov. 12. 1874

I, ..., do swear that I was born in ....., on or about the ..... day of .....; that I am a NATURALIZED AND LOYAL CITIZEN OF THE UNITED STATES, and about to travel abroad; and further, that I am the **Identical Person** described in the Certificate of Naturalization herewith presented .....

Born June 7, 1845

Sworn to before me this ..... day of ....., 188 .

.....
Notary Public.

Description of Robert Rankin

Age: 41 years.	Mouth: small
Stature: 5 feet, 7 inches, Eng.	Chin: small
Forehead: medium	Hair: dark
Eyes: blue	Complexion: fair
Nose: Roman	Face: long

I, ..., do solemnly swear that I will support, protect, and defend the Constitution and Government of the United States against all enemies, whether domestic or foreign; and that I will bear true faith, allegiance, and loyalty to the same, any ordinance, resolution, or law of any State, Convention, or Legislature to the contrary notwithstanding; and further, that I do this with a full determination, pledge, and purpose, without any mental reservation or evasion whatsoever; and further, that I will well and faithfully perform all the duties which may be required of me by law. So help me God.

Sworn to before me this ..... day of ....., 188 .

.....

Applicant desires passport sent to following address:

.....

.....

.....

E. H. BAILEY. Wm. H. THORNLEY. GEO. McKEOWN.

E. H. BAILEY & CO.

Custom House Brokers & Forwarders,

406 LIBRARY STREET,

NEW YORK OFFICE: PERRY & RYER, 65 BEAVER ST.

BOSTON OFFICE: STONE & DOWNER, 28 STATE ST.

Philadelphia, Nov 10 1886

To Honble
Thomas F. Bayard
Secretary of State

Sir

Please forward us a renewal of Passport of Robert Rankin issued the 12th day of November 1874 No 42786
Mr Robt Rankin is now in this city
Encl^d find fee $5=

Respy Your Obt Servts

E. H. Bailey & Co

Please return to Edward Raine Notary Public
P.O. Box 249 Baltimore, Md.

[FORM FOR NATURALIZED CITIZEN.]

No. 8383 Issued Nov. 11, 1886.

UNITED STATES OF AMERICA.

State of Maryland,
City of Baltimore, } *To Wit:*

I, C. H. Pleitner, *do swear that I was born in* Insingdorf, Germany, *on or about the* 21st *day of* March 1844; *that I am a* **Naturalized and Loyal Citizen of the United States,** *and about to travel abroad; and further, that I am the* **Identical Person** *described in the* **Certificate of Naturalization** *herewith presented*

Sworn to before me this 11th *day of* November, 1886

Carl H. Pleitner

Edward Raine
Notary Public.

Description of C. H. Pleitner

Age, 42 *years.*	*Mouth,* Medium
Stature, 5 *feet* 8 *inches, Eng.*	*Chin,* half round
Forehead, Round	*Hair,* Brown
Eyes, bluish-grey	*Complexion,* Fair
Nose, somewhat sharp	*Face,* Round

Baltimore City Court, Md.
Oct. 4. 1879.

I, C. H. Pleitner *do solemnly swear that I will support, protect, and defend the Constitution and Government of the United States against all enemies, whether domestic or foreign, and that I will bear true faith, allegiance and loyalty to the same, any ordinance, resolution, or law of any State, Convention or Legislature to the contrary notwitstanding; and further, that I do this with a full determination, pledge and purpose, without any mental reservation or evasion whatsoever; and further, that I will well and faithfully perform all the duties which may be required of me by law.* **So help me God.**

Sworn to before me this 10th *day of* Nov. 1886

Carl H. Pleitner

Edward Raine
Notary Public

Office of "Der Deutsche Correspondent,"

(GERMAN DAILY, WEEKLY AND SUNDAY PAPER,)

F. RAINE,
EDITOR & PROPRIETOR,

(P. O. Box 249.)

S. W. COR. BALTIMORE ST. AND P. O. AVE.

Baltimore, Nov. 10th 1886

Department of State
Pass Bureau
Washington, D. C.

Gentlemen:

Enclosed find Natural. papers with application for Pass Port for Chas. H. Kleitner also fee of $5. Please return to and oblige

Yours Truly
Edward Raine
Notary Public
Baltimore, Md

P. O. Box 249

8384 Paid Nov. 11. 1886.

H. Anstice & Co., Stationers, 23 Nassau Street, N. Y.

United States of America,

State of New ~~York~~ Jersey, ss.

By this Public Instrument be it known to all whom the same doth or may in any wise concern, that I, George P. Kingsley a *Public Notary* in and for the State of NEW ~~YORK~~ Jersey, by Letters Patent under the Great Seal of the said State, duly commissioned and sworn, DO HEREBY CERTIFY, That the persons named in the annexed papers, appeared before me, and being duly sworn according to law, subscribed the declarations made by them respectively, which I deem sufficient proof of the citizenship of Francis J. Bacon who subscribed the annexed affidavit. And I Certify the annexed description of his person to be correct.

In Testimony Whereof, I have subscribed my name, and caused my NOTARIAL SEAL OF OFFICE to be hereunto affixed the First day of November in the year of our Lord one thousand eight hundred and Eighty-six and of Independence the

Geo. P. Kingsley
Notary Public.

DESCRIPTION OF

Francis J. Bacon

Age 48 *years*

Stature 5 *feet* 7 3/4 *inches, English.*

Forehead High

Eyes Brown

Nose Grecian

Mouth Medium

Chin Medium

Hair Dark brown mixed with Gray

Complexion Dark

Face Oval

State of New ~~York~~ Jersey,
County of Essex } *ss.*

I, Francis J. Bacon do swear that I was born in Fishkill New York on or about the 15th day of February 1838 That I am a Native and LOYAL CITIZEN OF THE UNITED STATES, and am about to travel abroad: in Germany France and Switzerland and Italy

Francis J. Bacon

Sworn to before me this 1st *day of* November 1886

Geo. P. Kingsley
Notary Public.

I, Mary W. Mason do swear that I am acquainted with the above-named Francis J. Bacon and with the facts above stated by, him and that the same are true to the best of my knowledge and belief.

Mary W. Mason.

Sworn to before me this 1st *day of* November 1886

Geo. P. Kingsley
Notary Public.

I, Frances J. Bacon

do solemnly swear that I will support, protect and defend the Constitution and Government of the United States against all enemies, whether domestic or foreign, and that I will bear true faith, allegiance, and loyalty to the same, any ordinance, resolution, or law of any State, Convention, or Legislature to the contrary notwithstanding; and further, that I do this with a full determination, pledge, and purpose, without any mental reservation or evasion whatsoever; and further, that I will well and faithfully perform all the duties which may be required of me by law. So help me God.

Frances J. Bacon

Sworn to and subscribed before me, this 2d *day of* November 1870

Geo. A. Kingsley

Notary Public.

APPLICATION

OF

Frances J. Bacon

For Passport.

8385 Nov. 12, 1886.

money order 74252

State of Colorado }
County of Arapahoe } ss

I, H. Peter Petersen do swear, that I was born in Jagkjär near Christiansfeld, North Schleswig on or about the 23rd day of September A.D. 1854, that I am a naturalized and loyal citizen of the United States, and about to travel abroad, and further, that I am the identical person, described in the Certificate of Naturalization, herewith presented.

H. Peter Petersen

Sworn to before me this eighth day of November A.D. 1886
Gustav Opitz
Notary Public

Alameda County
Court, California
April 7. 1879.

Description of H. Peter Petersen.

Age,	32 years.	mouth,	regular.
Stature,	6 feet 0½ inch	chin,	oval
forehead,	high	hair,	blond
eyes,	blue	complexion,	light
nose,	regular	face.	oval.

State of Colorado
County of Arapahoe } ss.

I do solemnly swear, that I will support, protect and defend the Constitution and Government of the United States against all enemies, whether domestic or foreign; and that I will bear true faith, alligiance and loyally to the same, any ordinance, resolution or law of any State Convention or Legislature to the contrary notwithstanding; and further, that I do this with a full determination, pledge and purpose, without any mental reservation or evasion whatsoever; and further, that I will well and faithfully perform all the duties, which may be required of me by law.

So help me God.

H. Peter Petersen

Sworn to before me
this Eighth day of
November A.D. 1886
Gustav Opitz
Notary Public

GUSTAV OPITZ,

Notary Public

Office, 397 Holladay Street.

Denver, Colo., Nov. 8th 1886

I most respectfully beg to send me a Passport for H. Peter Petersen, whose application, oath of allegiance and certificate of Naturalization, I herewith present.

Enclosing a fee of Five dollars I have the honor to be.

most respectfully
Gustav Opitz.

Department of State
(Passport division)
Washington
D. C.

8386

Nov. 12, 1886,

C. B. RICHARD & CO.,
NEW YORK.

1 (B. 3345.)

UNITED STATES OF AMERICA.

State of ~~New York~~ Illinois } ss.
~~City and~~ County of ~~New York~~ Cook }

I, Eduard Grosbernd, do swear that I was born in Germany, on or about the 1st day of February 1851; that I am a Naturalized and Loyal Citizen of the United States, and about to travel abroad

and further, that I am the identical person described in the Certificate of Naturalization herewith presented.

Sworn to before me this 10th day of November, 1886

Eduard Grosbernd.

Michael Blumenthal
Notary Public.

I, Henry Aronson, do swear that I am acquainted with the above-named Eduard Grosbernd, and with the facts stated by him, and that the same are true to the best of my knowledge and belief.

Sworn to before me this 10th day of November, 1886

Henry Aronson

Michael Blumenthal
Notary Public.

Superior Court, Cook County, Illinois, Oct. 18, 1886.

DESCRIPTION OF Eduard Grosbernd

Age, 35 years.
Stature, five feet 6 1/4 inches, Eng.
Forehead, high
Eyes, dark brown
Nose, ordinary
Mouth, small
Chin, ordinary and proportionate
Hair, brown
Complexion, fair
Face, oval

I, Eduard Grosbernd, do solemnly swear that I will support, protect, and defend the Constitution and Government of the United States against all enemies, whether domestic or foreign; and that I will bear true faith, allegiance, and loyalty to the same, any ordinance, resolution, or law of any State, Convention, or Legislature to the contrary notwithstanding; and further, that I do this with a full determination, pledge, and purpose, without any mental reservation or evasion whatsoever; and further, that I will well and faithfully perform all the duties which may be required of me by law: So help me God.

Eduard Grosbernd.

SWORN to before me this 10th day of November, 1886

Michael Blumenthal
Notary Public.

Office of M. Felsenthal.

Passagescheine von und nach Europa. | Passage Tickets to and from Europe by the best German and English Lines.

Wechsel und Auszahlungen.

Consularische Vollmachten und Erbschäftseinziehungen.

NOTARIAT.

Drafts and Payments on all parts of the World.

Collections of Inheritances in Europe by power of attorney.

Chicago, Nov 10 1886.

To the Department of State
Pass port Div.

Washington, D.C.

I beg to attach Naturalization Paper and application for pass-port of Eduard Groshernd and fee $5.00 U. S. C'y. Please return Naturalization paper and passport to

Your obedient servant

M. Felsenthal
90 Lasalle St
Chicago

Draft 6178

[FORM FOR NATURALIZED CITIZEN.]

No. 8387 Issued Nov. 12, 1886

UNITED STATES OF AMERICA.

State of Minnesota
County of Ramsey } ss:

I, H. C. Johnson, *do swear that I was born in* Denmark, *on or about the* twenty seventh *day of* May 1859, *that I am a* **NATURALIZED AND LOYAL CITIZEN OF THE UNITED STATES,** *and about to travel abroad; and further, that I am the* **Identical Person** *described in the Certificate of Naturalization herewith presented* dated September 27th 1884

Sworn to before me this Ninth *day of* November, 1886.

H C Johnson

C. Peterson
Notary Public.

District Court, Second Judicial District, Ramsey County, Minnesota, Sept. 27. 1884.

Description of H. C. Johnson

Age: 27 *years.*		*Mouth:* small	
Stature: 5 *feet,* 11 *inches, Eng.*		*Chin:* medium	
Forehead: low		*Hair:* dark blonde	
Eyes: Blue		*Complexion:* florid	
Nose: Roman		*Face:* Oval	

I, H. C. Johnson, *do solemnly swear that I will support, protect, and defend the Constitution and Government of the United States against all enemies, whether domestic or foreign; and that I will bear true faith, allegiance, and loyalty to the same, any ordinance, resolution, or law of any State, Convention, or Legislature to the contrary notwithstanding; and further, that I do this with a full determination, pledge, and purpose, without any mental reservation or evasion whatsoever; and further, that I will well and faithfully perform all the duties which may be required of me by law. So help me God.*

Sworn to before me this Ninth *day of* November, 1886.

H C Johnson

C. Peterson Notary Public Ramsey Co. Minn

Applicant desires passport sent to following address:

Care Germania Bank
St Paul
Minnesota

Alex. Ramsey, President
A. Yoerg, Jr. Vice Prest

Capital $300,000.

William Richel, Cashr.
Peter M. Horst, Asst Cashr.

Germania Bank of St. Paul

St. Paul, Minn. Nov 9 1886

Leon. Secy of State
Washington D.C.

Sir:

Enclosed please find Application of H. C. Johnson for Passport - with Dft. No 6178 on Hanover Nat Bank N.Y. for five dollars, also naturalized papers.

Respectfully
William Richel
Cashr. Germania Bank

(3 Enclosures)

Application for Passport.—Naturalized.

W. Reid Gould, Law Blank Publisher and Stationer, 168 Nassau St., N. Y.

No. 8388

Issued Nov. 12, 1886

UNITED STATES OF AMERICA.

STATE OF New York
COUNTY OF New York } ss.

I, Joseph Givernaud do swear that I was born in Lyons, France on or about the 20th day of January 1860 that I am a NATURALIZED AND LOYAL CITIZEN OF THE UNITED STATES, and about to travel abroad; and further, that I am the **Identical Person** described in the **Certificate of Naturalization**, herewith presented issued out of the Court of Common Pleas, Jersey City New York. To be accompanied by my mother Mrs Theodore Givernaud, aged 38

Sworn to before me, this 11th day of November 1886 } Joseph Givernaud

Alex. Gilchrist Jr.
Notary Public. Kings Co.
(Cert. filed in N.Y.Co.)

Hudson County
Common Pleas
Jersey City, N. J.
Jan. 19, 1885.

Description of Joseph Givernaud

Age: 26 years.	Mouth: Full
Stature: feet inches, Eng.	Chin: Full
Forehead: High & broad	Hair: Dark brown
Eyes: Hazel	Complexion: Dark
Nose: Long	Face: Broad

I, Joseph Givernaud do solemnly swear that I will support, protect and defend the Constitution and Government of the United States against all enemies, whether domestic or foreign; and that I will bear true faith, allegiance, and loyalty to the same, any ordinance, resolution or law of any State, Convention or Legislature to the contrary notwithstanding; and further, that I do this with a full determination, pledge and purpose, without any mental reservation or evasion whatsoever; and further, that I will well and faithfully perform all the duties which may be required of me by law.

So help me God.

Sworn to before me this 11th day of November 1886. } Joseph Givernaud

Alex. Gilchrist Jr.
Notary Public. Kings Co.
(Cert. filed in N.Y.Co.)

Five dollars tax, as imposed by law, will be required, in U. S. currency, with each application.
When husband, wife, *minor* children and servants expect to travel together, a single passport for the whole will suffice.
For any other person in the party a separate passport will be required.
Address Department of State, Passport Bureau, Washington, D. C.

No. .....

APPLICATION

OF

Joseph Giovanni

FOR PASSPORT.

60 P. O Building, N.Y. City.
Nov. 11. 1888.

Sir.—

Enclosed please find application of Joseph Givernaud for a passport, naturalization certificate, together with $5.— the tax thereon—

Please forward same to me at above address.—

Yours Respy &c.—
Alex. Gilchrist Jr.—

Hon. T. F. Bayard
Secy of State
Washington, D.C.

Draft 35605

[FORM FOR NATURALIZED CITIZEN.]

No. 8389 Issued Nov. 12, 1886.

UNITED STATES OF AMERICA.

Old Passport 8515 Oct. 22, 1883

State of ..... } 88:
County of .....

I, ..., do swear that I was born in ....., on or about the ..... day of .....; that I am a NATURALIZED AND LOYAL CITIZEN OF THE UNITED STATES, and about to travel abroad; and further, that I am the **Identical Person** described in the Certificate of Naturalization herewith presented .....

Born July 1, 1834

Sworn to before me this ..... day of ....., 188 .

.....
Notary Public.

Description of Douglas Corning

Age 52 years.
Stature: 5 feet, 6 1/4 inches, Eng.
Forehead: high
Eyes: nearly black
Nose: straight, broad
Mouth: medium
Chin: short
Hair: gray
Complexion: dark
Face: rather thin

I, ..., do solemnly swear that I will support, protect, and defend the Constitution and Government of the United States against all enemies, whether domestic or foreign; and that I will bear true faith, allegiance, and loyalty to the same, any ordinance, resolution, or law of any State, Convention, or Legislature to the contrary notwithstanding; and further, that I do this with a full determination, pledge, and purpose, without any mental reservation or evasion whatsoever; and further, that I will well and faithfully perform all the duties which may be required of me by law. So help me God.

Sworn to before me this ..... day of ....., 188 .

.....

Applicant desires passport sent to following address:

.....

.....

Office of

Douglas Corning & Co.

Manufacturers of Monarch Collars and Cuffs,

Cor. Broadway and Seventh St.

Troy, N.Y., Nov 10 1886

Department of State
Passport Division
Washington D.C.

Enclosed please find New York draft for Five dollars for which please send renewal of passport No 8515 issued on October 22nd 1883

Very Respectfully
Douglas Corning
Troy N.Y.

No. 8390 / Issued Nov. 12, 1886.

UNITED STATES OF AMERICA.

State of Ohio
County of Hamilton } SS.

I, Fannie Marcus, do swear that I was born in Suwalki, Russian Poland, on or about the 4th day of July 1848, that I am a NATURALIZED AND LOYAL CITIZEN OF THE UNITED STATES, and about to travel abroad; and further, that I am the ~~Identical Person~~ wife of J. A. Marcus described in the Certificate of Naturalization herewith presented

Sworn to before me, this 9th day of November 1886.

Fannie Marcus

D. Weinsheimer
Notary Public.

Description of Fanny Marcus.

Age: 38 years.
Stature: 4 feet, 11 inches, Eng.
Forehead: low
Eyes: hazel
Nose: medium
Mouth: medium
Chin: round
Hair: dark
Complexion: fair
Face: round

"J. A. Marcus"
U. S. District Court,
Southern District of Ohio
Oct. 11. 1884.

I, Fannie Marcus, do solemnly swear that I will support, protect, and defend the Constitution and Government of the United States against all enemies, whether domestic or foreign; and that I will bear true faith, allegiance, and loyalty to the same, any ordinance, resolution, or law of any State, Convention or Legislature to the contrary notwithstanding; and further, that I do this with a full determination, pledge, and purpose, without any mental reservation or evasion whatsoever; and further, that I will well and faithfully perform all the duties which may be required of me by law: So help me God,

Fannie Marcus

Sworn to before me, this 9th day of November 1886.

D. Weinsheimer
Notary Public

When husband, wife, *minor* children, and servants expect to travel together, a single passport for the whole will suffice.

For any other person in the party a separate passport will be required.

☞ *Address* DEPARTMENT OF STATE, PASSPORT BUREAU.

Heidelbach, Baur & Co.

(Branch of ESPY, HEIDELBACH & CO.)

Reg.

Cincinnati, Ohio, 9th November 1886.

Department of State
Passport Bureau.
Washington, D. C.

Please send us a Passport for Fannie Marcus. We inclose her husband's certificate of naturalization and Five Dollars and affidavits.

Please address
Heidelbach, Baur & Co.
Cincinnati, Ohio.

Application for Passport.—Naturalized.

W. Reid Gould, Law Blank Publisher and Stationer, 168 Nassau St., N. Y.

No. 8391 /

Issued Nov. 12, 1886

UNITED STATES OF AMERICA.

STATE OF New York
COUNTY OF New York } ss.

I, Joseph Putzer do swear that I was born in Hungary on or about the 18th day of March 1810 that I am a NATURALIZED AND LOYAL CITIZEN OF THE UNITED STATES, and about to travel abroad; and further, that I am the **Identical Person** described in the Certificate of ~~Naturalization~~ County Clerk of the County of Los Angeles Cal., herewith presented. That my naturalization papers had been sent to Washington D. C. with my application for a homestead patent; that said patent has been issued to me about 2 years ago and that said naturalization papers had been kept by the Government, at Washington D. C.

Sworn to before me, this 11 day of November 1886

Joseph Putzer

Albert C Aubery
Notary Public.

Description of Joseph Putzer

Age: 76 years.
Stature: 5 feet, 10 inches, Eng.
Forehead: open
Eyes: gray
Nose: proportionate
Mouth: proportionate
Chin: oval
Hair: gray
Complexion: gray
Face: oval

I, Joseph Putzer do solemnly swear that I will support, protect and defend the Constitution and Government of the United States against all enemies, whether domestic or foreign; and that I will bear true faith, allegiance, and loyalty to the same, any ordinance, resolution or law of any State, Convention or Legislature to the contrary notwithstanding; and further, that I do this with a full determination, pledge and purpose, without any mental reservation or evasion whatsoever; and further, that I will well and faithfully perform all the duties which may be required of me by law.

So help me God.

Sworn to before me this 11 day of November 1886

Joseph Putzer

Albert C Aubery
Notary Public

Five dollars tax, as imposed by law, will be required, in U. S. currency, with each application.
When husband, wife, *minor* children and servants expect to travel together, a single passport for the whole will suffice.
For any other person in the party a separate passport will be required.
Address Department of State, Passport Bureau, Washington, D. C.

No. .....

APPLICATION

OF

Joseph Putzer

FOR PASSPORT.

F. Malbosay
Atty at Law
140 Nassau St
N.Y. City

State of California }
County of Los Angeles. }

I. C. H. Dunsmoor County Clerk and Exofficio Clerk of the Superior Court do hereby certify that Joseph Putzer is a Citizen of the United States of America.

In Witness Whereof I have hereunto set my hand and Seal this 20th day of August A.D. 1886

C. H. Dunsmoor
Clerk

FRANK MALOCSAY,
LAW and COLLECTION OFFICE
67 East 3d Street × 140 Nassau Str
NEW YORK CITY.

U. S. Passport Office

I hereby submit the application for Passport of Joseph Putzer a Citizen of the U.S. who has been Inhabitant of Cal. for the last 29 years.

A Patent on home-stead claim has been issued to him about 2 years ago, and on that occasion his Naturalization Papers has been retained at Wash-n. He supplies the same by a Certificate of the Clerk of the County of Los Angeles Cal. hereto annexed.

The old man is on his way to Hungary and I would

respectfully ask you to remit a Passport as soon as possible.

I am informed that the government fee for Passports had been reduced; but being in doubt I enclose $5 to cover such fees as your Office is entitled to.

Yours

very resply

C F Malocsay M

140 Nassau Str N.Y. City.

Application for Passport.—Naturalized.

W. Reid Gould, Law Blank Publisher and Stationer, 168 Nassau St., N. Y.

No. 8392 / Issued Nov. 12, 1886.

UNITED STATES OF AMERICA.

STATE OF New York
COUNTY OF New York } ss.

I, Jacob L Schwartz do swear that I was born in Kalisch, Russisch Poland on or about the fourteenth day of June 1854 that I am a NATURALIZED AND LOYAL CITIZEN OF THE UNITED STATES, and about to travel abroad; and further, that I am the **Identical Person** described in the *Certificate of Naturalization*, herewith presented

Sworn to before me, this Ninth day of November 1886

Jacob Katz
Notary Public.

Jacob L Schwartz

Superior Court, City of New York Oct. 20, 1884.

Description of Jacob L Schwartz

Age: 32 years.	Mouth: small
Stature: 5 feet, 4 inches, Eng.	Chin: midium
Forehead: large	Hair: blk
Eyes: blk	Complexion: light
Nose: midle	Face: ~~oval~~ long

I, Jacob L Schwartz do solemnly swear that I will support, protect and defend the Constitution and Government of the United States against all enemies, whether domestic or foreign; and that I will bear true faith, allegiance, and loyalty to the same, any ordinance, resolution or law of any State, Convention or Legislature to the contrary notwithstanding; and further, that I do this with a full determination, pledge and purpose, without any mental reservation or evasion whatsoever; and further, that I will well and faithfully perform all the duties which may be required of me by law.

STATE OF NEW YORK,
City and County of New York, } ss.

I, **JAMES A. FLACK,** Clerk of the City and County of New York, and also Clerk of the Supreme Court for the said City and County, the same being a Court of Record, DO HEREBY CERTIFY, That Jacob Katz before whom the annexed deposition was taken, was, at the time of taking the same a Notary Public of New York, dwelling in said City and County, duly appointed and sworn, and authorized to administer oaths to be used in any Court in said State, and for general purposes; that I am well acquainted with the hand-writing of said Notary, and that his signature thereto is genuine, as I verily believe.

IN TESTIMONY WHEREOF, I have hereunto set my hand and affixed the seal of the said Court and County, the day of 188

James A. Flack
Clerk.

Application for Passport.—Naturalized.

W. Reid Gould, Law Blank Publisher and Stationer, 168 Nassau St., N. Y.

No. 8392 / Issued Nov. 12, 1886

UNITED STATES OF AMERICA.

STATE OF New York }
COUNTY OF New York } ss.

I, Jacob L Schwartz do swear that I was born in Kalisch, Russisch Poland on or about the fourteenth day of June 1854 that I am a NATURALIZED AND LOYAL CITIZEN OF THE UNITED STATES, and about to travel abroad; and further, that I am the **Identical Person** described in the **Certificate of Naturalization**, herewith presented

Sworn to before me, this Ninth day of November 1886 } Jacob L Schwartz

Jacob Katz
Notary Public.

Superior Court, City of New York
Oct. 20, 1884.

Description of Jacob L Schwartz

Age: 32 years.
Stature: 5 feet, 4 inches, Eng.
Forehead: large
Eyes: blk
Nose: midle
Mouth: small
Chin: midium
Hair: blk
Complexion: light
Face: ~~and~~ long

I, Jacob L Schwartz do solemnly swear that I will support, protect and defend the Constitution and Government of the United States against all enemies, whether domestic or foreign; and that I will bear true faith, allegiance, and loyalty to the same, any ordinance, resolution or law of any State, Convention or Legislature to the contrary notwithstanding; and further, that I do this with a full determination, pledge and purpose, without any mental reservation or evasion whatsoever; and further, that I will well and faithfully perform all the duties which may be required of me by law.

So help me God.

Sworn to before me this Ninth day of November 1886 } Jacob L Schwartz

Jacob Katz. Notary Public (4) N.Y.Co

...lars tax, as imposed by law, will be required, in U. S. currency, with each application.
...d, wife, *minor* children and servants expect to travel together, a single passport for the whole will suffice.
...on in the party a separate passport will be required.
...f State, Passport Bureau, Washington, D. C.

No. .....

APPLICATION

OF

Jacob L Schwartz

FOR PASSPORT.

New York November 10/86

To the Department of State
Passport Bureau.

Enclosed please find application for Passport of Jacob L Schwarz also five dollars for fees. By returning the Passport so soon as possible You will greatly oblige

Yours &c

Jacob Katz
34 Attorney St.

N.B. Mr. Schwarz will sail by Monday 15. inst.

[FORM FOR NATURALIZED CITIZEN.]

No. 8393 Issued Nov. 12, 1886

UNITED STATES OF AMERICA.

State of Iowa
County of Union } ss:

I, Wilhelm Benthaus, do swear that I was born in Prussian Germany, on or about the 4th day of July 1834; that I am a NATURALIZED AND LOYAL CITIZEN OF THE UNITED STATES, and about to travel abroad; and further, that I am the **Identical Person** described in the Certificate of Naturalization herewith presented

Sworn to before me this 16th day of October, 1886.

Wilhem Benthaus

Notary Public.

Benthaus.

Description of Wilhelm Benthaus

Age: 52 years.	Mouth: Large
Stature: 5 feet, 6 inches, Eng.	Chin: ~~Strong~~ prominent
Forehead: High	Hair: Brown
Eyes: Black Gray	Complexion: ~~Light~~ florid
Nose: Medium	Face: Medium

Superior Court, Union County, Iowa, Sept. 7, 1886.

I, Wilhelm Benthaus, do solemnly swear that I will support, protect, and defend the Constitution and Government of the United States against all enemies, whether domestic or foreign; and that I will bear true faith, allegiance, and loyalty to the same, any ordinance, resolution, or law of any State, Convention, or Legislature to the contrary notwithstanding; and further, that I do this with a full determination, pledge, and purpose, without any mental reservation or evasion whatsoever; and further, that I will well and faithfully perform all the duties which may be required of me by law. So help me God.

Sworn to before me this 16th day of October, 1886.

Wilhelm Benthaus

Ervin J. Cornell
Notary Public

Applicant desires passport sent to following address:

John A. Pattison
Creston
Union Co. Iowa

Creston Union Co. Iowa
Nov. 8th 1886

To the Hon. Sec. of the Interior
Washington D. C.,

Dear Sir!

You will please find inclosed papers including $8.00 your fees for a passport, which you will please execute for me at once as I am awaiting an ~~an~~ to leave for Europe. As you will notice the papers have been misplaced, and only found this morning.

Please return to me to the above address as soon as possible time. and I remain

Respectfully your
Humbly Servant
Wm Benthaus

Draft 72358

[Form for Native Citizen.]

No. 8394

Issued Nov. 13, 1886

UNITED STATES OF AMERICA.

State of Pennsylvania } ss.
County of Erie }

I, Frederic W. Metcalf, do swear that I was born in the City of Erie Co Erie, on or about the 2d day of August 1851; that I am a **Native and Loyal Citizen of the United States,** and about to travel abroad accompanied by my wife Ruth M. Metcalf Age 27 years and my daughter Rebecca Metcalf Age 6 years

Sworn to before me this Eleventh day of November, 1886

Frederic W. Metcalf

Wm P Hayes
Notary Public.

I, Prescott Metcalf, do swear that I am acquainted with the above-named Frederic Metcalf, and with the facts stated by him, and that the same are true to the best of my knowledge and belief.

Sworn to before me this Eleventh day of November, 1886

Prescott Metcalf

Wm P Hayes
Notary Public.

Description of Frederic W. Metcalf

Age, 35 years.
Stature, 5 feet 6½ inches, Eng.
Forehead, round & full
Eyes, Grey
Nose, Aquiline
Mouth, medium size
Chin, ditto not pronounced
Hair, dark brown
Complexion, Fair
Face, Oval

wife & minor daughter

I, Frederic W. Metcalf, do solemnly swear that I will support, protect, and defend the Constitution and Government of the United States against all enemies, whether domestic or foreign; and that I will bear true faith, allegiance, and loyalty to the same, any ordinance, resolution, or law of any State, Convention, or Legislature to the contrary notwithstanding; and further, that I do this with a full determination, pledge, and purpose, without any mental reservation or evasion whatsoever; and further, that I will well and faithfully perform all the duties which may be required of me by law: So help me ~~God~~.

Frederic W. Metcalf

Sworn to before me this 11th

W

~~Commission Expires Jan~~

Applicant desires passport sent to following addre

Draft 12358

[Form for Native Citizen.]

No. 8394 Issued Nov. 13, 1886

UNITED STATES OF AMERICA.

State of Pennsylvania } 88.
County of Erie

I, Frederic W. Metcalf, do swear that I was born in the City of Erie, Co Erie, on or about the 7th day of August 1851; that I am a **Native and Loyal Citizen of the United States,** and about to travel abroad accompanied by my wife, Ruth M. Metcalf Age 27 years and my daughter Rebecca Metcalf age 6 years

Sworn to before me this Eleventh day of November, 1886

Frederic W. Metcalf

Jno P. Hayes
Notary Public.

I, Prescott Metcalf, do swear that I am acquainted with the above-named Frederic Metcalf, and with the facts stated by him, and that the same are true to the best of my knowledge and belief.

Sworn to before me this Eleventh day of November, 1886

Prescott Metcalf

Jno P. Hayes
Notary Public.

Description of Frederic W. Metcalf

Age, 35 years.
Stature, 5 feet 6½ inches, Eng.
Forehead, round & full
Eyes, Grey
Nose, Aquiline
Mouth, medium size
Chin, little not pronounced
Hair, dark brown
Complexion, Fair
Face, Oval

wife & minor daughter

I, Frederic W. Metcalf, do solemnly swear that I will support, protect, and defend the Constitution and Government of the United States against all enemies, whether domestic or foreign; and that I will bear true faith, allegiance, and loyalty to the same, any ordinance, resolution, or law of any State, Convention, or Legislature to the contrary notwithstanding; and further, that I do this with a full determination, pledge, and purpose, without any mental reservation or evasion whatsoever; and further, that I will well and faithfully perform all the duties which may be required of me by law: So help me ~~God~~

Frederic W. Metcalf

Sworn to before me this 11th day of November, 1886

Jno P. Hayes Notary Public

~~Commission Expires Jan 18th 1888~~

Applicant desires passport sent to following address:

Frederic W. Metcalf
Westminster Hotel
New York City
N.Y.

United States of America.

DEPARTMENT OF STATE,

To all to whom these presents shall come Greeting:

Undersigned, Secretary of State of the United States of America,

hereby request all whom it may concern to
permit Frederic Metcalf,
a **CITIZEN** *of the* **UNITED STATES** *accompanied by*
his wife and minor daughter, safely
and freely to pass, and in case of need to give
him all lawful Aid and Protection.

DESCRIPTION.

Years _____
Feet 6½ Inches Eng.
Round and full
Gray
Sanguine
Medium
_____
_____
_____
n _____
_____

Signature of the Bearer.

_____

Given under my hand and the
Seal of the Department of State,
at the City of Washington,
the _____ *day of* _____
*in the year 18*__ *and of the*
Independence of the United States
the one hundred.

W. H. Seward

No. _____

[Form for Native Citizen.]

No. 8395 Issued Nov. 13, 1886

UNITED STATES OF AMERICA.

~~State of~~ District of Columbia
County of Washington } ss.

I, Geo. Douglas Sherley, do swear that I was born in the State of Kentucky, on or about the 27th day of June 1857; that I am a **Native and Loyal Citizen of the United States,** and about to travel abroad

Sworn to before me this 13th day of November, 18 . George Douglas Sherley

Newton Benedict
Passport Clerk ~~Notary Public.~~

I, Ellis Mills, do swear that I am acquainted with the above-named Douglas Sherley, and with the facts stated by him, and that the same are true to the best of my knowledge and belief.

Sworn to before me this 13th day of November, 1886. Ellis Mills.

Newton Benedict
~~Notary Public.~~

Description of George Douglas Sherley

Age, 29 years.		Mouth, medium	
Stature, 6 feet	inches, Eng.	Chin, broad	
Forehead, high		Hair, dark brown	
Eyes, dark brown		Complexion, fair	
Nose, prominent		Face, oval	

I, Geo. Douglas Sherley, do solemnly swear that I will support, protect, and defend the Constitution and Government of the United States against all enemies, whether domestic or foreign; and that I will bear true faith, allegiance, and loyalty to the same, any ordinance, resolution, or law of any State, Convention, or Legislature to the contrary notwithstanding; and further, that I do this with a full determination, pledge, and purpose, without any mental reservation or evasion whatsoever; and further, that I will well and faithfully perform all the duties which may be required of me by law: So help me God.

George Douglas Sherley

Sworn to before me this 13th day of November, 1886.

Applicant desires passport sent to following address:

United States of America.

DEPARTMENT OF STATE,

all to whom these presents shall come Greeting:

Be it known, that the undersigned, Secretary of State of the United States of America, hereby request all whom it may concern to permit G. Douglass Sherley, *a* **CITIZEN** *of the* **UNITED STATES** _____ " _____ " _____ *safely and freely to pass, and in case of need to give him all lawful Aid and Protection.*

DESCRIPTION.

Years	
Feet	Inches Eng.
High	
Dark brown	
Prominent	
Medium	
Broad	
Dk brown	
Fair	
Oval	

Signature of the Bearer.

Douglass Sherley.

Given under my hand and the Seal of the Department of State, at the City of Washington, the 13th. *day of* November, *in the year* 1886, *and of the Independence of the United States the one hundred and eleventh*

T. F. Bayard

No.

money order 92616

[FORM FOR NATURALIZED CITIZEN.]

No. 8396 Issued Nov. 13, 1886.

UNITED STATES OF AMERICA.

State of Ohio
County of Hamilton } ss:

I, Henry Haacke, do swear that I was born in Germany, on or about the 22d day of October 1832; that I am a NATURALIZED AND LOYAL CITIZEN OF THE UNITED STATES, and about to travel abroad; and further, that I am the **Identical Person** described in the Certificate of Naturalization herewith presented

Sworn to before me this 11th day of November, 1886.

Henry Haacke.

Thomas O'Dowd
Notary Public. in and for Hamilton County. Ohio

Description of Henry Haacke

Age: 54 years.
Stature: 5 feet, 10 3/4 inches, Eng.
Forehead: high
Eyes: grayish brown
Nose: long
Mouth: medium
Chin: small
Hair: black, mixed with gray
Complexion: good
Face: oval

Superior Court, Cincinnati, Ohio, Oct. 10, 1864

I, Henry Haacke, do solemnly swear that I will support, protect, and defend the Constitution and Government of the United States against all enemies, whether domestic or foreign; and that I will bear true faith, allegiance, and loyalty to the same, any ordinance, resolution, or law of any State, Convention, or Legislature to the contrary notwithstanding; and further, that I do this with a full determination, pledge, and purpose, without any mental reservation or evasion whatsoever; and further, that I will well and faithfully perform all the duties which may be required of me by law. So help me God.

Sworn to before me this 11th day of November, 1886.

Henry Haacke.

Thomas O'Dowd Notary Public in and for Hamilton County Ohio

Applicant desires passport sent to following address:

Henry Haacke,
Volksfreund
Cincinnati, O.

OFFICE OF

The "Cincinnati Volksfreund,"

CORNER VINE AND LONGWORTH STREETS,

Cincinnati, Nov. 11th 1886

State Department.
Passport Division
Washington, D. C.

Gentlemen,

Please send me a passport. Enclosed are the necessary affidavits, certificate of naturalization and money order for $5.

Be particular about the name, as you will see from enclosed part of your last envelope, which contained blanks, my name was converted into Naake, and the name of my paper into Volksfreund.

Very respectfully
Henry Naake
Editor & Proprietor Volksfreund

/

[FORM FOR NATURALIZED CITIZEN.]

No. 8397 Issued Nov. 13, 1886.

UNITED STATES OF AMERICA.

Old passport
8814
July 10, 1878

State of .....
County of ..... } ss:

I, ..., do swear that I was born in ....., on or about the ..... day of .....; that I am a NATURALIZED AND LOYAL CITIZEN OF THE UNITED STATES, and about to travel abroad; and further, that I am the **Identical Person** described in the Certificate of Naturalization herewith presented .....

Born April 16, 1837

Sworn to before me this ..... day of ....., 188 .

.....
Notary Public.

Description of Michael Stachelberg

Age: 49 years.
Stature: 5 feet, 4 inches, Eng.
Forehead: medium
Eyes: blue
Nose: prominent
Mouth: medium
Chin: do
Hair: dark brown
Complexion: fair
Face: oval

I, ..., do solemnly swear that I will support, protect, and defend the Constitution and Government of the United States against all enemies, whether domestic or foreign; and that I will bear true faith, allegiance, and loyalty to the same, any ordinance, resolution, or law of any State, Convention, or Legislature to the contrary notwithstanding; and further, that I do this with a full determination, pledge, and purpose, without any mental reservation or evasion whatsoever; and further, that I will well and faithfully perform all the duties which may be required of me by law. So help me God.

Sworn to before me this ..... day of ....., 188 .

.....

Applicant desires passport sent to following address:

.....

WILLIAM H. STINER & SON,
Custom House and Forwarding Agents,
60 WILLIAM STREET.
Telephone Call, 601 NEW.

8814
July 10. 1878

New York, November 12th 1886

The Hon Secretary of State (Passport Division)
Washington D.C.

Sir!

We have the honor to apply for a Passport to go abroad for Mr Michael Stachelberg, a resident of this City. Mr S. has lost his Citizens papers to show that he was naturalized but he has had a passport in 1878. No doubt you have a record of the same on which to renew it – Enclosed please find the usual fee of Five Dollars for requested document which if allowed, be kind enough to forward to us at your earliest convenience –

Very Respectfully
Wm H Stiner & Son

8398

C. B. RICHARD & CO.,
NEW YORK.

/ (B. 3345.)

Nov. 13. 1886.
#113

UNITED STATES OF AMERICA.

State of New York
City and County of New York } *ss.*

I, F. Stack, *do swear that I was born in* Russia, *on or about the* 16th *day of* February 1860; *that I am a* **Naturalized and Loyal Citizen of the United States,** *and about to travel abroad* .....

District Court, Ninth Judicial District, Lawrence County, Kansas, July 21, 1886.

and further, that I am the identical person described in the Certificate of Naturalization herewith presented.

Sworn to before me this 24 *day of* September, 1886

Fred Stack

Clay Shaft
Notary Public.

I, L. M. Talkington, *do swear that I am acquainted with the above-named* F. Stack, *and with the facts stated by him, and that the same are true to the best of my knowledge and belief.*

Sworn to before me this 24 *day of* September, 1886

L. M. Talkington

Clay Shaft
Notary Public.

DESCRIPTION OF Fred Stack

Age 26 years.	Mouth, Medium size
Stature, five feet 7½ inches, Eng.	Chin, Short
Forehead, Medium high	Hair, Dark
Eyes, Blue	Complexion, "
Nose, Straight	Face, dark with pimples on forehead

I, F. Stack, do solemnly swear that I will support, protect, and defend the Constitution and Government of the United States against all enemies, whether domestic or foreign; and that I will bear true faith, allegiance, and loyalty to the same, any ordinance, resolution, or law of any State, Convention, or Legislature to the contrary notwithstanding; and further, that I do this with a full determination, pledge, and purpose, without any mental reservation or evasion whatsoever; and further, that I will well and faithfully perform all the duties which may be required of me by law: So help me God.

Fred Stack

SWORN to before me this 24 day of September, 1886

Clay Shaft
Notary Public.
Commission expires Aug 8. 1887

O. L. RICHARD. ESTABLISHED 1847. E. L. BOAS.

C. B. RICHARD & CO.
BANKERS,
General Passenger Agents Hamburg Mail Steamships.
GENERAL FORWARDING AND COMMISSION MERCHANTS,
No. 61 BROADWAY, N. Y.
House in Europe: C. B. Richard & Boas, Hamburg.
CABLE ADDRESS: AGNES, NEW YORK.

Chicago, Nov. 10th 1886.
Cor. Washington and La Salle Streets.

Department of State,
(Passport Division)
Washington, D.C.

Gentlemen,
Enclosed please find:
1, Application for passport of F. Stack,
2, Certificate of Naturalization of same,
3, Fee of $5.00.
Have the kindness to have the passport issued and sent, together with the naturalization papers, to C. B. Richard & Co, Chicago, and very much oblige
Yours very respectfully
per C. B. RICHARD & CO.
[signature], Manager

Chicago,
Ill.

$5.—
passport application #113
1 natur. certificate

Express order 431874

[FORM FOR NATURALIZED CITIZEN.]

No. 8399 Issued Nov. 13, 1886

UNITED STATES OF AMERICA.

State of Ohio
County of Cuyahoga } ss:

I, William S. Blau, do swear that I was born in Lemes Hungary Austria, on or about the 7th day of Septmbr 1865 that I am a **NATURALIZED AND LOYAL CITIZEN OF THE UNITED STATES,** and about to travel abroad; and further, that I am the **Identical Person** described in the Certificate of Naturalization herewith presented

Sworn to before me this 10th day of November, 1886

William S. Blau

[illegible]
Notary Public.

Probate Court, Cuyahoga County, Ohio, Nov. 1, 1886.

Description of William S. Blau

Age: 21 years.		Mouth: small	
Stature: 5 feet, 7 inches, Eng.		Chin: round	
Forehead: High		Hair: dark brown	
Eyes: Brown		Complexion: fair	
Nose: long		Face: long	

I, William S. Blau, do solemnly swear that I will support, protect, and defend the Constitution and Government of the United States against all enemies, whether domestic or foreign; and that I will bear true faith, allegiance, and loyalty to the same, any ordinance, resolution, or law of any State, Convention, or Legislature to the contrary notwithstanding; and further, that I do this with a full determination, pledge, and purpose, without any mental reservation or evasion whatsoever; and further, that I will well and faithfully perform all the duties which may be required of me by law. So help me God.

Sworn to before me this 10 day of November, 1886.

William S. Blau

[illegible] Notary Public

Applicant desires passport sent to following address:

HENRY LEWIS,
325 Superior St.,
Cleveland, O.

HENRY LEWIS,

European Passage & Foreign Exchange Office.

OPPOSITE POST OFFICE.

TELEPHONE 2056 325 SUPERIOR STREET.

CLEVELAND, O. Nov 10 1886

Department of State
Passport Division
Washington D.C.

Dear Sir.

Enclosed please find application for Passport for naturalized citizen William S. Blau, which please issue and return to me.
I enclose U.S. Express money order # 431874 for $5-00 fees for same.

Yours Truly
Henry Lewis
E.

1

[FORM FOR NATURALIZED CITIZEN.]

No. 8400 Issued Nov. 13, 1886

UNITED STATES OF AMERICA.

State of ..... } ss:
County of .....

Old Passport
3660
Nov. 12. 1881.

I, ..., do swear that I was born in ....., on or about the ..... day of .....; that I am a NATURALIZED AND LOYAL CITIZEN OF THE UNITED STATES, and about to travel abroad; and further, that I am the **Identical Person** described in the Certificate of Naturalization herewith presented .....

Born March 12, 1856

Sworn to before me this ..... day of ....., 188 .

.....

Notary Public.

Description of Joseph Riboul,

Age: 30 years.
Stature: 5 feet, 9 inches, Eng.
Forehead: medium
Eyes: black
Nose: slightly aquiline
Mouth: medium
Chin: do
Hair: black
Complexion: mulatto
Face: rather long

I, ..., do solemnly swear that I will support, protect, and defend the Constitution and Government of the United States against all enemies, whether domestic or foreign; and that I will bear true faith, allegiance, and loyalty to the same, any ordinance, resolution, or law of any State, Convention, or Legislature to the contrary notwithstanding; and further, that I do this with a full determination, pledge, and purpose, without any mental reservation or evasion whatsoever; and further, that I will well and faithfully perform all the duties which may be required of me by law. So help me God.

Sworn to before me this ..... day of ....., 188 .

.....

.....

Applicant desires passport sent to following address:

.....

.....

.....

Office of Clerk of U. S. Circuit Court,

v.

DISTRICT OF MASSACHUSETTS.

JOHN G. STETSON, Clerk.

Boston, Nov. 11, 1886

Honorable Secretary of State,
Passport Division,
Department of State,
Washington, D.C.

Sir:

I have the honor to request that a new passport be issued to Joseph Riboul to take place of one issued Nov. 12, 1881, and numbered 3660. Mr. Riboul is at present a resident of Boston. I enclose fee of five dollars in payment of same. Send new passport to Joseph Riboul, care Dupuy, Riboul & Co., 31 Commercial St., Boston, Mass.

Respectfully,

ALEX. H. TROWBRIDGE.

per Bradlee

/

[FORM OF NATIVE CITIZEN.]

No. 8401 Issued Nov. 13, 1886.

UNITED STATES OF AMERICA.

STATE OF FLORIDA, }
COUNTY OF HILLSBOROUGH. } ss.

I H M Lane and Miss Lane, do swear that I was born in the State of Ohio, on or about the 15th day of August 1857, that I am a Native and Loyal Citizen of the United States, and about to travel abroad in the Island of Cuba

H M Lane

Sworn to before me this Second day of November 1886.

Robert S Warner Notary Public.

I W S Longhead, do swear that I am acquainted with the above-named H M Lane, and with the facts stated by him and that the same are true to the best of my knowledge and belief.

W S Longhead

Sworn to before me, this Second day of November 1886.

Robert S Warner Notary Public.

Description of H M Lane

Age 32 years two months
Statute, 5 feet, 7 inches, Eng.
Forehead High & Narrow
Eyes Bluish gray
Nose Straight

Mouth Medium and fine
Chin Prominent & sharp
Hair Light
Complexion Fair
Face Oval & long

I H M Lane, do solemnly swear that I will support, protect and defend the Constitution and Government of the United States against all enemies, whether domestic or foreign; and I will bear true faith, allegiance, and loyalty to the same, any ordinance, resolution, or law of any State, Convention, or Legislature to the contrary notwithstanding; and further, that I do this with a full determination, pledge and purpose, without any mental reservation or evasion, whatsoever; and further, that I will well and faithfully perform all the duties which may be required of me by law: So help me God.

H M Lane

Sworn to before me, this Second day of November 1886

Robert S Warner Public

The above affidavits and oath of allegiance must be attested by a Notary Public, or [illegible] ized to administer oaths, whose signature must ALWAYS be accompanied by his OFFICIAL SE[illegible] OF THE COURT as to his official capacity.

When husband, wife, *minor* children and servants expect to travel together, a[illegible] whole will suffice.

For any other person in the party a separate passport will be required.

☞ *Address* DEPARTMENT OF STATE, PASSPORT BUREAU.

H. M. Lane

DEPARTMENT OF STATE
NOV 12 1886
RECEIVED.

Mr Margaret
Tampa Nov 8th/86

Agent Department of State
Washington DC

Dear Sir
Enclosed find Application for Passport. And fee, for H. M. Lane.

Also Naturalization papers, and old Passport for renewal. of Francisco Jacobo Valdez. I send Five Dollars not knowing what the fee for renewal are.
If you have them. will you kindly send me Pamphlet regulating prices of Passports &c
Yours Truly
R S Warner

Paid

[FORM FOR NATURALIZED CITIZEN.]

No. 8402 Issued Nov. 15, 1886

UNITED STATES OF AMERICA.

~~State~~ of District of Columbia }
County of Washington } ss:

I, August Moser, do swear that I was born in Germany, on or about the 22d day of August 1852; that I am a NATURALIZED AND LOYAL CITIZEN OF THE UNITED STATES, and about to travel abroad; and further, that I am the **Identical Person** described in the Certificate of Naturalization herewith presented

Sworn to before me this 15th day of November, 1886.

Newton Benedict
~~Notary Public.~~

Aug. Moser

Harris County District Court, Texas Nov. 9, 1886.

Description of August Moser

Age: 34 years.
Stature: 5 feet, 9 inches, Eng.
Forehead: high
Eyes: gray
Nose: small
Mouth: small
Chin: short & broad
Hair: brown
Complexion: fair
Face: oval

I, August Moser, do solemnly swear that I will support, protect, and defend the Constitution and Government of the United States against all enemies, whether domestic or foreign; and that I will bear true faith, allegiance, and loyalty to the same, any ordinance, resolution, or law of any State, Convention, or Legislature to the contrary notwithstanding; and further, that I do this with a full determination, pledge, and purpose, without any mental reservation or evasion whatsoever; and further, that I will well and faithfully perform all the duties which may be required of me by law. So help me God.

Sworn to before me this 15th day of November, 1886.

Newton Benedict

Aug. Moser

Applicant desires passport sent to following address:

[FORM FOR NATURALIZED CITIZEN.]

No. 8403 Issued Nov. 15, 1886.

UNITED STATES OF AMERICA.

State of Ohio } ss:
County of Hamilton

I, Rev. James M. Carey, do swear that I was born in Ireland, on or about the 6th day of January, 1856; that I am a NATURALIZED AND LOYAL CITIZEN OF THE UNITED STATES, and about to travel abroad; and further, that I am the **Identical Person** described in the Certificate of Naturalization herewith presented

Rev Jas M. Carey

Sworn to before me this 13th day of November, 1886.

Joseph Schultz
Notary Public.

Description of Rev James M Carey

Age: 31 years.
Stature: 6 feet, — inches, Eng.
Forehead: high
Eyes: Blue
Nose: Arched
Mouth: Average
Chin: Dimple
Hair: Strawberry Blonde
Complexion: Rose
Face: Healthy

Probate Court Hamilton County, Ohio, Oct. 7. 1885.

I, Rev James M Carey, do solemnly swear that I will support, protect, and defend the Constitution and Government of the United States against all enemies, whether domestic or foreign; and that I will bear true faith, allegiance, and loyalty to the same, any ordinance, resolution, or law of any State, Convention, or Legislature to the contrary notwithstanding; and further, that I do this with a full determination, pledge, and purpose, without any mental reservation or evasion whatsoever; and further, that I will well and faithfully perform all the duties which may be required of me by law. So help me God.

Rev. Jas M. Carey

Sworn to before me this 13th day of November, 1886.

Joseph Schultz Notary Public

Applicant desires passport sent to following address:

Rev James M Carey
Church of Atonement
3rd Street
Cincinnati Ohio

Paid

[Form for Native Citizen.]

No. 8404 Issued Nov. 15, 1886

UNITED STATES OF AMERICA.

City ~~State~~ of Washington
District ~~County~~ of Columbia } ss.

I, Florida Gordon Casey, do swear that I was born in the City of Washington, D.C., on or about the eighth day of September, 1836; that I am a **Native and Loyal Citizen of the United States,** and about to travel abroad

Sworn to before me this 13th day of November, 1886

Florida Gordon Casey

John J. Chew
Notary Public.

I, Georgie A. Maury, do swear that I am acquainted with the above-named Florida Gordon Casey, and with the facts stated by her, and that the same are true to the best of my knowledge and belief.

Sworn to before me this 13th day of November, 1886.

Georgie A. Maury

John J. Chew.
Notary Public.

Description of Florida Gordon Casey

Age, 50 years.
Stature, 5 feet 8 inches, Eng.
Forehead, high
Eyes, gray
Nose, Grecian
Mouth, medium
Chin, oval
Hair, gray
Complexion, fair
Face, round

I, Florida Gordon Casey, do solemnly swear that I will support, protect, and defend the Constitution and Government of the United States against all enemies, whether domestic or foreign; and that I will bear true faith, allegiance, and loyalty to the same, any ordinance, resolution, or law of any State, Convention, or Legislature to the contrary notwithstanding; and further, that I do this with a full determination, pledge, and purpose, without any mental reservation or evasion whatsoever; and further, that I will well and faithfully perform all the duties which may be required of me by law: So help me God.

Florida Gordon Casey

Sworn to before me this 13th day of November, 1886.

John J. Chew.

Applicant desires passport sent to following address:

Paid

[Form for Native Citizen.]

No. 8405 Issued Nov. 15, 1886

UNITED STATES OF AMERICA.

~~State~~ District of Washington
~~County~~ of Columbia } ss.

I, Julia Clifford Casey, do swear that I was born in the City of Washington D.C., on or about the 3rd day of May, 1865; that I am a **Native and Loyal Citizen of the United States,** and about to travel abroad

Sworn to before me this 13th day of November, 1886

Julia Clifford Casey

John J. Chew.
Notary Public.

I, Georgie A. Macey, do swear that I am acquainted with the above-named Julia Clifford Casey, and with the facts stated by her, and that the same are true to the best of my knowledge and belief.

Sworn to before me this 13th day of November, 1886

Georgie A. Macey

John J. Chew.
Notary Public.

Description of Julia Clifford Casey

Age, 21 years.
Stature, 5 feet 6½ inches, Eng.
Forehead, medium
Eyes, gray
Nose, aquiline
Mouth, medium
Chin, oval
Hair, light brown
Complexion, medium
Face, oval

I, Julia Clifford Casey, do solemnly swear that I will support, protect, and defend the Constitution and Government of the United States against all enemies, whether domestic or foreign; and that I will bear true faith, allegiance, and loyalty to the same, any ordinance, resolution, or law of any State, Convention, or Legislature to the contrary notwithstanding; and further, that I do this with a full determination, pledge, and purpose, without any mental reservation or evasion whatsoever; and further, that I will well and faithfully perform all the duties which may be required of me by law: So help me God.

Julia Clifford Casey.

Sworn to before me this 13th day of November, 1886

John J. Chew.
Notary Public

Applicant desires passport sent to following address:

8406 / Nov. 15. 1886

DESCRIPTION.

Age, 44 Years.
Stature, 5 feet, 9 in. Eng.
Forehead, medium
Eyes, light
Nose, regular
Mouth, small
Chin, pointed
Hair, brown
Complexion, light
Face, oval

State of Massachusetts, } ss.
County of Suffolk,

I, Charles L. Tilden
of Boston
in the State of Massachusetts
do solemnly swear, that I was born in Lowell
State of Massachusetts on or about
the 13 day of August A.D. 1842
that I am a native and loyal citizen of the United States, and
about to travel abroad

Charles L. Tilden

Subscribed and sworn to, at the City of Boston, in the County of Suffolk and State of Massachusetts, this 13th day of November A.D. 1886, before me,

Chas H. Allen
Notary Public.

State of Massachusetts, } ss.
County of Suffolk,

I, Stephen W. Trowbridge of Cambridge
in the State of Massachusetts, do solemnly swear that I am personally acquainted with the above-named Charles L. Tilden
and that the foregoing statement by him subscribed is true, to the best of my knowledge and belief.

Stephen W. Trowbridge

Subscribed and sworn to, at the City of Boston, in the County of Suffolk and State of Massachusetts, this 13th day of November A.D. 1886, before me,

Chas H. Allen
Notary Public.

OFFICE OF

~~CHARLES HALL ADAMS,~~

5 COURT, COR. WASHINGTON STREET,

Boston, Mass., Nov 13 1886

Sir:

At the request of Charles L Tilden a citizen of the United States, I herewith forward evidence of his citizenship, and respectfully solicit a Passport from the Department of State.

I also inclose the usual fee of $5.00.

Your obedient Servant,

Chas Hall Adams

To the Honorable

The Secretary of State of the United States,

Washington, D. C.

Please forward the Passport by mail to

Chas. Hall Adams,

5 COURT STREET,

Boston, Mass.

State of Massachusetts, }
County of Suffolk, } ss.

I, Charles L. Tilden do solemnly swear that I will support, protect, and defend the Constitution and Government of the United States against all enemies, whether domestic or foreign; and that I will bear true faith, allegiance, and loyalty to the same, any ordinance, resolution, or law of any State, Convention or Legislature to the contrary notwithstanding; and further, that I do this with a full determination, pledge, and purpose, without any mental reservation or evasion whatsoever; and further, that I will well and faithfully perform all the duties which may be required of me by law.

So help me God.

Sworn to before me this thirteenth day of November 1886 } Charles L. Tilden

Charles Adams

Notary Public.

No. 8407 1 Issued Nov. 15. 1886

UNITED STATES OF AMERICA.

State of Pennsylvania }
County of Philadelphia } ss.

I, Frederick Schaffter, do swear that I was born in Bavaria, on or about the 14 June day of 1853., that I am a **NATURALIZED AND LOYAL CITIZEN OF THE UNITED STATES,** *and about to travel abroad; and further, that I am the* IDENTICAL PERSON *described in the Certificate of Naturalization herewith presented.*

And further, *I do solemnly swear that I will support, protect, and defend the Constitution and Government of the United States against all enemies, whether domestic or foreign; and that I will bear true faith, allegiance, and loyalty to the same, any ordinance, resolution, or law of any State, Convention, or Legislature to the contrary notwithstanding; and further, that I do this with a full determination, pledge, and purpose, without any mental reservation or evasion whatsoever; and further, that I will well and faithfully perform all the duties which may be required of me by law: So help me God.*

Sworn to before me, this 11th *day* (F. W. Schäffer)
of November, 1886 Frederick Schäffer

Hans Weniger
Notary Public.

Description of Frederick Schaffter

Age: 33 years.
Stature: 5 feet, 10 inches, Eng.
Forehead: high
Eyes: dark
Nose: streight
Mouth: normal
Chin: small
Hair: black
Complexion: fair
Face: broad

Court of Common Pleas, No. 4,
County of Philadelphia, Pa
Oct. 6. 1877.

Philadelphia, 11 Nov. 1886

Hon.
SECRETARY OF STATE.

Enclosed, please find Certificate of Naturalization, of Frederick Schaffter *for whom you will be kind enough to transmit a passport to*

Enclosed
$5.—

Your Obedient Servant,
Ewert Weniger

484 N. 3d st.
Philadelphia

[Form for Native Citizen.]

No. 8408 Issued Nov. 15, 1886

UNITED STATES OF AMERICA.

State of New York }
County of New York } ss.

I, Fred H. Pouch, do swear that I was born in the City of Brooklyn State of New York on ~~about~~ the twenty third day of June 1867; that I am a **Native and Loyal Citizen of the United States,** and about to travel abroad

Sworn to before me this 10th day of November, 1886

Fred H. Pouch.

Martin Judge
Notary Public. Kings Co
Certificate filed in N.Y. Co

I, Alfred J. Pouch, do swear that I am acquainted with the above-named Fred H. Pouch, and with the facts stated by him, and that the same are true to the best of my knowledge and belief.

Sworn to before me this 10th day of November, 1886.

Alfred J. Pouch

Martin Judge
Notary Public. Kings Co
Certificate filed in N.Y. Co

Description of Fred H. Pouch

Age, 19 years.	Mouth, Small
Stature, 5 feet 5½ inches, Eng.	Chin, Square
Forehead, high	Hair, Light
Eyes, brown	Complexion, Fair
Nose, Straight	Face, Long

I, Fred H. Pouch, do solemnly swear that I will support, protect, and defend the Constitution and Government of the United States against all enemies, whether domestic or foreign; and that I will bear true faith, allegiance, and loyalty to the same, any ordinance, resolution, or law of any State, Convention, or Legislature to the contrary notwithstanding; and further, that I do this with a full determination, pledge, and purpose, without any mental reservation or evasion whatsoever; and further, that I will well and faithfully perform all the duties which may be required of me by law: So help me God.

State of New York,
City and County of New York, } ss.

I, **JAMES A. FLACK,** Clerk of the City and County of New York, and also Clerk of the Supreme Court for the said City and County, being a Court of Record, DO HEREBY CERTIFY, That Martin Judge has filed in the Clerk's Office of the County of New York, a certified copy of his appointment as Notary Public for the County of Kings with his autograph signature, and was at the time of taking the annexed deposition, duly authorized to take the same, and that I am well acquainted with the handwriting of said Notary Public, and verily believe that the signature to the annexed certificate is genuine.

In Testimony Whereof, I have hereunto set my hand and affixed the Seal of the said Court and County, the day of Nov 188 6

James A. Flack
Clerk.

Certificate filed in N.Y. Co

[FORM FOR NATIVE CITIZEN.]

No. 8408 Issued Nov. 15, 1886

UNITED STATES OF AMERICA.

State of New York
County of New York } ss.

I, Fred H Couch, do swear that I was born in the City of Brooklyn State of New York on ~~or about~~ the ~~twenty~~ third day of June 1867; that I am a **Native and Loyal Citizen of the United States,** and about to travel abroad

Sworn to before me this 10th day of November, 1886

Fred C. Pouch

Martin Judge
Notary Public. Kings Co
certificate filed in N.Y. Co

I, Alfred J Pouch, do swear that I am acquainted with the above-named Fred C Pouch, and with the facts stated by him, and that the same are true to the best of my knowledge and belief.

Sworn to before me this 10th day of November, 1886.

Alfred J Pouch

Martin Judge
Notary Public. Kings Co
Certificate filed in N.Y. Co

DESCRIPTION OF Fred H Couch

Age,	19 years.	Mouth,	Small
Stature,	5 feet 5½ inches, Eng.	Chin,	Square
Forehead,	high	Hair,	Light
Eyes,	brown	Complexion,	Fair
Nose,	straight	Face,	Long

I, Fred C. Pouch, do solemnly swear that I will support, protect, and defend the Constitution and Government of the United States against all enemies, whether domestic or foreign; and that I will bear true faith, allegiance, and loyalty to the same, any ordinance, resolution, or law of any State, Convention, or Legislature to the contrary notwithstanding; and further, that I do this with a full determination, pledge, and purpose, without any mental reservation or evasion whatsoever; and further, that I will well and faithfully perform all the duties which may be required of me by law: So help me God.

Fred C Pouch

SWORN to before me this 10th day of Nov, 1886.

Martin Judge Notary Public Kings Co
certificate filed in N.Y. Co

...sent to following address: Fred H. Pouch
26 Broadway
N.Y. City

N

State

County

the City
of O
and abou
Contin
Sworn

with the above
by him
Sworn to bef
No
N

DESC

Age, 77 ye

Stature, 5

Forehead, H

Eyes, Blue

Nose, Straight a

I, Mead

and defend the Constitution an
and that I will bear true faith

State of New York,
City and County of New York, } *ss.*

I, **JAMES A. FLACK**, Clerk of the City and County of New York, and also Clerk of the Supreme Court for the said City and County, being a Court of Record, DO HEREBY CERTIFY,

That Harcourt Bull

has filed in the Clerk's Office of the County of New York, a certified copy of his appointment as Notary Public for the County of Richmond with his autograph signature, and was at the time of taking the annexed deposition, duly authorized to take the same, and that I am well acquainted with the handwriting of said Notary Public, and verily believe that the signature to the annexed certificate is genuine.

IN TESTIMONY WHEREOF, I have hereunto set my hand and affixed the Seal of the said Court and County, the day of 188

James A. Flack
Clerk.

[Form for Native Citizen.]

No. 8409 Issued Nov. 15, 1886.

UNITED STATES OF AMERICA.

State of New York }
County of New York } ss.

I, Mead C. Stone, do swear that I was born in the City of Cincinnati in the State of Ohio, on or about the Ninth day of October A.D. 1864; that I am a **Native and Loyal Citizen of the United States,** and about to travel abroad in Great Britain and Ireland and on the Continent of Europe.

Sworn to before me this Tenth day November, 1886

Mead C. Stone

Howard Bull
Notary Public.
NOTARY PUBLIC,
COUNTY OF RICHMOND,
CERTIFICATE FILED IN
CITY & COUNTY OF NEW YORK

I, Henry Chase Stone, do swear that I am acquainted with the above-named Mead C. Stone, and with the facts stated by him, and that the same are true to the best of my knowledge and belief.

Sworn to before me this Tenth day November, 1886

Henry Chase Stone

Howard Bull
Notary Public.
NOTARY PUBLIC,
COUNTY OF RICHMOND,
CERTIFICATE FILED IN
CITY & COUNTY OF NEW YORK

Description of Mead C. Stone

Age,	22 years.	Mouth,	Medium
Stature,	5 feet 9¾ inches, Eng.	Chin,	Square
Forehead,	High	Hair,	Dark Brown
Eyes,	Blue	Complexion,	Ruddy
Nose,	Straight and Large	Face,	Long, oval

I, Mead C. Stone, do solemnly swear that I will support, protect, and defend the Constitution and Government of the United States against all enemies, whether domestic or foreign; and that I will bear true faith, allegiance, and loyalty to the same, any ordinance, resolution, or law of any State, [illegible] legislature to the contrary notwithstanding; and further, that I do this with a full determination, [illegible] without any mental reservation or evasion whatsoever; and further, that I will well and faithfully [illegible] which may be required of me by law: So help me God.

Mead C. Stone

[illegible] this Tenth day of November, 1886.

Howard Bull
NOTARY PUBLIC,
COUNTY OF RICHMOND,
CERTIFICATE FILED IN
CITY & COUNTY OF NEW YORK

[illegible]ing address:

Mead C. Stone
50 Cotton Exchange,
New York City.

Application for Passport—Naturalized.—40.

John Polhemus, Printer and Mf'g Stationer, 102 Nassau St., N. Y.

No. 6410 Issued Nov. 15, 1886

United States of America.

STATE OF New York
COUNTY OF New York } ss:

I, Max Friedman do swear that I was born in Hungary on or about the 16th day of Nov. 1858 that I am a **NATURALIZED AND LOYAL CITIZEN OF THE UNITED STATES**, and about to travel abroad; and further, that I am the **IDENTICAL PERSON** described in the **CERTIFICATE OF NATURALIZATION**, herewith presented

Sworn to before me, this 12th *day of* November 1886

Joseph Janacek
Commissioner of Deeds
City & County of New York

Max Friedman

~~Notary Public.~~

Filed in Court of Common Pleas, City and County of New York, Nov. 4. 1886.

Description of Max Friedman.

Age: 28 years.	Mouth: Mustache
Stature: 5 feet, 5 inches, Eng.	Chin: Round
Forehead: Medium	Hair: Dark brown
Eyes: Brown	Complexion: Light
Nose: Straight	Face: Long

I, Max Friedman do solemnly swear that I will support, protect and defend the Constitution and Government of the United States against all enemies, whether domestic or foreign; and that I will bear true faith, allegiance and loyalty to the same, any ordinance, resolution or law of any State, Convention or Legislature to the contrary notwithstanding; and further, that I do this with a full determination, pledge and purpose, without any mental reservation or evasion whatsoever; and further, that I will well and faithfully perform all the duties which may be required of me by law.

So help me God.

Sworn to before me, this 12th *day of* November 1886

Joseph Janacek

Max Friedman

Five dollars tax, as imposed by law, will be required, in U. S. currency, with each application.
When husband, wife, *minor* children and servants expect to travel together, a single passport for the whole will suffice.
For any other person in the party a separate passport will be required.
Address Department of State, Passport Bureau, Washington, D. C.

No. ______

APPLICATION

of

Max Friedman

For Passport.

Max Friedman

c/o

Jamaeck & Lisela

25 Ave. A.

New York

Ett Gailey & Co 400 Library street

No. 8411

[No. 375.] Printed and sold by John C. Clark & Sons, 230 Dock St., Philadelphia.

Issued Nov. 15, 1886

UNITED STATES OF AMERICA.

State of Pennsylvania, }
County of Philadelphia, } ss.

I, John. B. Wood, ~~do swear~~ affirm that I was born in the State of Pennsylvania, on or about the 6th day of September 1843, that I am a NATIVE AND LOYAL CITIZEN OF THE UNITED STATES, and about to travel abroad to be accompanied by my wife and five minor children as follows Ellen 18 yrs. Horace 16 yrs. Arthur 13 yrs. Edward 6 yrs. & John 4 mos. & nurse Nellie 37 yrs.

~~Sworn~~ affirmed to before me, this 12th day of November, 1886

Clifford E Lanzelere
Notary Public.

Jno. B. Wood

I, L. E. Ensign, do swear that I am acquainted with the above-named John. B. Wood and with the facts stated by him, and that the same are true, to the best of my knowledge and belief.

Sworn to before me, this 12th day of November 1886.

Clifford E Lanzelere
Notary Public.

L. E. Ensign

Description of John. B. Wood.

Age: 43 years.
Stature: 5 feet 6 inches, Eng.
Forehead: high
Eyes: Brown
Nose: straight
Mouth: small
Chin: short
Hair: Brown
Complexion: Light
Face: oval

wife, five minor children and a maid servant

I, John B. Wood except by force of arms, ~~do solemnly swear~~ affirm that I will support, protect, and defend the Constitution and Government of the United States against all enemies whether domestic or foreign: and that I will bear true faith, allegiance and loyalty to the same, any ordinance, resolution, or law of any State, Convention, or Legislature to the contrary notwithstanding: and further, that I do this with a full determination, pledge, and purpose, without any mental reservation or evasion whatsoever: and further, that I will well and faithfully perform all the duties which may be required of me by law. ~~So help me God.~~

~~Sworn~~ affirm to before me, this 12th day of November 1886.

Clifford E Lanzelere
Notary Public

Jno. B. Wood

The above affidavits and oath of allegiance must be attested by a Notary Public, or other officer authorized to administer oaths, whose signature must ALWAYS be accompanied by his OFFICIAL SEAL or the CERTIFICATE OF THE COURT as to his official capacity.

When husband, wife, *minor* children, and servants, expect to travel together, a single passport for the whole will suffice.

For any other person in the party a separate passport will be required.

☞ *Address* DEPARTMENT OF STATE, PASSPORT BUREAU.

E. H. Bailey. Wm. H. Thornley. Geo. McKrown.

E. H. BAILEY & CO.

Custom House Brokers & Forwarders,

406 LIBRARY STREET,

NEW YORK OFFICE:
PERRY & RYER, 65 BEAVER ST.

BOSTON OFFICE:
STONE & DOWNER, 28 STATE ST.

Philadelphia, Nov 12th 1886

Hon Thos F Bayard
Secretary of State
Washington, D.C

Sir:-
Please forward us passport as per within application of Mr. John B. Wood to be accompanied by his wife and five minor children and nurse
Enclosed find fee for same $5.00
Respy Your Hble Servts
E H Bailey & Co.

No 8412 / Issued Nov. 15, 1886

UNITED STATES OF AMERICA.

STATE OF ILLINOIS,
COUNTY OF COOK. } SS.
CITY OF CHICAGO.

I, Fred Storm, do swear that I was born in the Empire of Germany, on or about the 18th day of September 1864; that I am a Naturalized and Loyal Citizen of the United States and about to travel abroad

Sworn to before me this 11th day of November, 1886.

Fred Storm

Philip A Hoyne Notary Public.

I, Peter Storm, do swear that I am acquainted with the above-named Fred Storm, and with the facts stated by him, and that the same are true to the best of my knowledge and belief.

Sworn to before me this 11th day of November, 1886.

Peter Storm

Philip A Hoyne Notary Public.

Superior Court, Cook County, Ill. Nov. 11, 1886

Description of Fred Storm

Age, 22 years.
Stature, 5 feet, 7 1/4 inches, Eng.
Forehead, high
Eyes, Blue
Nose, Straight
Mouth, Medium
Chin, Round
Hair, Light brown
Complexion, fair
Face, Oval

I, Fred Storm, do solemnly swear that I will support, protect and defend the Constitution and Government of the United States against all enemies, whether domestic or foreign; and that I will bear true faith, allegiance, and loyalty to the same, any ordinance, resolution, or law of any State, Convention, or Legislature to the contrary notwithstanding; and further, that I do this with a full determination, pledge, and purpose, without any mental reservation or evasion whatsoever; and further, that I will well and faithfully perform all the duties which may be required of me by law: So help me God.

Fred Storm

Sworn to before me this 11th day of November, 1886

Philip A Hoyne Notary Public.

Applicant desires Passport sent to the following address:

Fred Storm
154 West Huron, Street
Chicago Illinois

Draft 6202

[FORM FOR NATURALIZED CITIZEN.]

No. 8413 Issued Nov. 15, 1886

UNITED STATES OF AMERICA.

State of Minnesota
County of Ramsey } ss:

I, Chr. Bennetsen, do swear that I was born in Schleswig Holstein, on or about the Twenty second day of February 1862 that I am a NATURALIZED AND LOYAL CITIZEN OF THE UNITED STATES, and about to travel abroad; and further, that I am the **Identical Person** described in the Certificate of Naturalization herewith presented

Sworn to before me this twelfth day of November, 1886.

Chr. Bennetsen.

Notary Public.

District Court Second Judicial District Ramsey County, Minnesota Nov. 11 1886

Description of Chr. Bennetsen

Age: 24 years.		Mouth: medium	
Stature: 5 feet, 3 inches, Eng.		Chin: low	
Forehead: high		Hair: brown	
Eyes: Blue		Complexion: light	
Nose: flat		Face: oval	

I, Chr. Bennetsen, do solemnly swear that I will support, protect, and defend the Constitution and Government of the United States against all enemies, whether domestic or foreign; and that I will bear true faith, allegiance, and loyalty to the same, any ordinance, resolution, or law of any State, Convention, or Legislature to the contrary notwithstanding; and further, that I do this with a full determination, pledge, and purpose, without any mental reservation or evasion whatsoever; and further, that I will well and faithfully perform all the duties which may be required of me by law. So help me God.

Sworn to before me this twelfth day of November, 1886.

Chr. Bennetsen.

Notary Public

Applicant desires passport sent to following address:

Chr. Bennetsen
Care Germania Bank
St Paul Minnesota.

Ernst Albrecht, President
Alex. Ramsey Vice Prest.

Capital $300,000.

William Bickel, Cashier
Peter McKerst Ass't Cashr.

Germania Bank of St. Paul

St. Paul, Minn. Nov 17 1886

Hon. Secy. of State
Washington D.C.

Dear Sir.

Enclosed please find application for Passport & Nat: papers for Chas: Bennetsen.

Please send Pass to me.

Respectfully
William Bickel
Cash. Germania Bank

[FORM FOR NATURALIZED CITIZEN.]

No. 8414 Issued Nov. 15, 1886.

UNITED STATES OF AMERICA.

State of Illinois
County of Will } ss:

I, Daniel N. Blatt, do swear that I was born in Schleswig Holstein now Prussia, on or about the 13th day of March 1863; that I am a NATURALIZED AND LOYAL CITIZEN OF THE UNITED STATES, and about to travel abroad; and further, that I am the Identical Person described in the Certificate of Naturalization herewith presented with my Naturalization Paper

Sworn to before me this 13th day of November 1886.

Daniel N. Blatt

Charles W. Staehle
Notary Public.

Description of Daniel N. Blatt

Age: 23 years.
Stature: 5 feet, 8 inches, Eng.
Forehead: Middle
Eyes: gray
Nose: proportioned
Mouth: proportioned
Chin: smal
Hair: light brown
Complexion: white
Face: oval

I, Daniel N. Blatt, do solemnly swear that I will support, protect, and defend the Constitution and Government of the United States against all enemies, whether domestic or foreign; and that I will bear true faith, allegiance, and loyalty to the same, any ordinance, resolution, or law of any State, Convention, or Legislature to the contrary notwithstanding; and further, that I do this with a full determination, pledge, and purpose, without any mental reservation or evasion whatsoever; and further, that I will well and faithfully perform all the duties which may be required of me by law. So help me God.

Sworn to before me this 13th day of November, 1886.

Daniel N. Blatt

Charles W. Staehle, Notary Public.
my fifth Commission will expire Dec. 1, 1889.

Applicant desires passport sent to following address:

Charles W. Staehle
Notary Public.

~~Daniel Blatt, care of Charles W. Staehle~~
Joliet,
Illinois

Will County Court, Illinois
Sept. 8, 1884.

OFFICE OF

Charles W. Staehle,

NOTARY PUBLIC

No. 45 North Bluff Street,

Joliet, Illinois, Nov. 13, 1886.

To the Department of State
Passport Division.
Washington, D. C.

Esteemed Sirs:—

Please receive enclosed the Citizens paper and application for a Passport of Daniel N. Blatt of Will Co. Ills. and Five dollars for Fees of the Same.

Respectfully Yours
Charles W. Staehle
Notary Public.

Please send me a few blanks for applications when you send the Passport. I am out of blanks.

S.

Draft 1117~

[FORM FOR NATURALIZED CITIZEN.]

No. 8415 Issued Nov. 15, 1886

UNITED STATES OF AMERICA.

State of Michigan }
County of Menominee } ss:

I, Joseph Mc Kash, do swear that I was born in Bohemia, on or about the 4th day of Feby 1859; that I am a NATURALIZED AND LOYAL CITIZEN OF THE UNITED STATES, and about to travel abroad; and further, that I am the **Identical Person** described in the Certificate of Naturalization herewith presented

Sworn to before me this 12th day of November, 1886.

Joseph Mc Kash

Joseph Stuhim
Notary Public.

Description of Joseph Mc Kash

Age: 27 years.
Stature: 5 feet, 7 inches, Eng.
Forehead: high, broad
Eyes: blue
Nose: straight
Mouth: large
Chin: round
Hair: brown
Complexion: light
Face: broad

Menominee County Circuit Court, Michigan May 6, 1885.

I, Joseph Mc Kash, do solemnly swear that I will support, protect, and defend the Constitution and Government of the United States against all enemies, whether domestic or foreign; and that I will bear true faith, allegiance, and loyalty to the same, any ordinance, resolution, or law of any State, Convention, or Legislature to the contrary notwithstanding; and further, that I do this with a full determination, pledge, and purpose, without any mental reservation or evasion whatsoever; and further, that I will well and faithfully perform all the duties which may be required of me by law. So help me God.

Sworn to before me this 12th day of November, 1886.

Joseph Mc Kash

Joseph Stuhim Notary Public

Applicant desires passport sent to following address:

Joseph Stuhim
Menominee Mich

Real Estate. Abstract of Titles. Insurance.

COMPANIES REPRESENTED.

Aetna,	of Hartford, Conn.
American,	" Philadelphia, Pa.
British America,	" Toronto, Can.
Connecticut,	" Hartford. Conn.
Franklin,	" Philadelphia, Pa.
German American,	" New York.
Germania,	" do
Hartford,	" Hartford, Conn.
Home,	" New York.
Imperial,	" London, Eng.
Insurance Company of North America,	" Philadelphia, Pa.
Liverpool & London & Globe,	" London, Eng.
New York Alliance,	" New York,
Niagara,	" do
North British and Mercantile,	" London, Eng.
Pennsylvania,	" Philadelphia, Pa.
Phenix,	" Brooklyn, N. Y.
Underwriters Agency,	" New York.
Washington Fire and Marine,	" Boston, Mass.

OFFICE OF

Jos. Fleshiem.

DEPARTMENT OF STATE
NOV 16 1886
RECEIVED.

Menominee, Mich., Nov. 12th 1886.

Department of State
Washington. D. C.

Enclosed find draft $5.00 for card passport application of Joseph Mc Kash.

Forward passport to my address.

Yours Respectfully
Joseph Fleshiem.

LAW OFFICE OF
KAREL & PARKER.
John Karel. *M. T. Parker.*

8416 money order 15330 Nov. 15, 1886.

UNITED STATES OF AMERICA,
STATE OF WISCONSIN,
COUNTY OF KEWAUNEE. } SS.

I JOHN KAREL, do swear that I was born in Nemecka Brisa, in Bohemia, Europe, on or about the 29th; day of March, 1851; that I am a naturalized and loyal citizen of the United States, and am about to travel abroad; and further that I am the identical person described in the certificate of Naturalization herewith presented, issued out of and under the seal of Circuit Court of Kewaunee County, State of Wisconsin.

John Karel

Subscribed and sworn to before me this 11th; day of November, A.D. 1886.

William Bastar
Notary Public, Kewaunee Co, Wis.

Description of JOHN KAREL.

Age----------35 years.
Stature--------5feet, 8inches eag.
Forehead-------medium in height and slightly retreating.
Eyes----------hazel.
Nose----------grecian and prominent.
Mouth----------medium.
Chin----------wide and full.
Hair----------brown.
Complexion-----light.
Face----------regular.

Kewaunee Circuit Court, Wisconsin Feb. 7. 1876.

I JOHN KAREL, do solemly swear that I will support ,protect, and defend the Constitution and Government of the United States against all enemies, whether domestic or foreign; and that I will bear true faith, allegiance, and loyalty to the same, any ordinance, resolution, or law of any State, Convention or Legislature to the contrary nothwithstanding; and further that I do this with a full determination, pledge, and purpose, without any mental reservation or evasion whatsoever; and further, that I will well and faithfully perform all the duties which may be required of me by law. So help me God.

John Karel.

Sworn to before me this 11th; day of November, A.D.1886.

William Bastar
Notary Public
Kewaunee Co, Wis.

LAW OFFICE OF
KAREL & PARKER.
John Karel. *M. T. Parker*

DEPARTMENT OF STATE
NOV 16 1886
RECEIVED

Ahnapee, Wis. Nov, 11th; 1886.

To the Hon. Secretary of State

Washington, D.C.

Dear Sir:-

I desire to obtain a Passport to go abroad, for which I herein enclose necessary papers and P.O.Money Order for $5.oo Doll. Please send it to the undersigned address

Your obidient servant

John Karel

P.O. Ahnapee, Kewaunee Co; Wis.

Paid

[FORM FOR NATURALIZED CITIZEN.]

No. 8417 Issued Nov. 15. 1886

UNITED STATES OF AMERICA.

State of Missouri }
County of Scott } ss:

I, Peter Kelolhoffner, do swear that I was born in Alsace Empire of Germany, on or about the 29th day of June 1853; that I am a NATURALIZED AND LOYAL CITIZEN OF THE UNITED STATES, and about to travel abroad; and further, that I am the **Identical Person** described in the Certificate of Naturalization herewith presented.

Sworn to before me this 6th day of October, 1886.

Peter Kelolhoffner

James McPheeters Clerk
County Court Scott Co Mo Notary Public.

Description of Peter Kelolhoffner

Age: 33 years.
Stature: 5 feet, 6 inches, Eng.
Forehead: Medium
Eyes: Gray
Nose: Roman
Mouth: Medium
Chin: Heavy
Hair: Sandy
Complexion: Fair
Face: Straight

Circuit Court Scott County Mo.
Nov. 2. 1885
"Peter Kelolhoffner"

I, Peter Kelolhoffner, do solemnly swear that I will support, protect, and defend the Constitution and Government of the United States against all enemies, whether domestic or foreign; and that I will bear true faith, allegiance, and loyalty to the same, any ordinance, resolution, or law of any State, Convention, or Legislature to the contrary notwithstanding; and further, that I do this with a full determination, pledge, and purpose, without any mental reservation or evasion whatsoever; and further, that I will well and faithfully perform all the duties which may be required of me by law. So help me God.

Sworn to before me this 6th day of October, 1886.

Peter Kelolhoffner

James McPheeters Clerk
County Court Scott Co Mo

Applicant desires passport sent to following address:

Andrew Schoen
Benton
Scott County Mo

[Form for Native Citizen.]

No. 8418 Issued Nov. 16, 1886.

UNITED STATES OF AMERICA.

State of District of Columbia } 88.
County of Washington }

I, Flora Foster Smith, do swear that I was born in the State of Pennsylvania, on or about the 22 day of July 1854; that I am a **Native and Loyal Citizen of the United States,** and about to travel abroad

Sworn to before me this 15th day of November, 1886.

Flora Foster Smith

Newton Benedict
Passport Clerk ~~Notary Public.~~

I, do swear that I am acquainted with the above-named , and with the facts stated by , and that the same are true to the best of my knowledge and belief.

Sworn to before me this day of , 187

Well known to me N. Benedict

Notary Public.

Description of Flora Foster Smith

Age,	32 years.	Mouth,	medium
Stature,	5 feet 5½ inches, Eng.	Chin,	medium
Forehead,	medium	Hair,	auburn
Eyes,	brown	Complexion,	fair
Nose,	medium	Face,	oval

I, Flora Foster Smith, do solemnly swear that I will support, protect, and defend the Constitution and Government of the United States against all enemies, whether domestic or foreign; and that I will bear true faith, allegiance, and loyalty to the same, any ordinance, resolution, or law of any State, Convention, or Legislature to the contrary notwithstanding; and further, that I do this with a full determination, pledge, and purpose, without any mental reservation or evasion whatsoever; and further, that I will well and faithfully perform all the duties which may be required of me by law: So help me God.

Flora Foster Smith

Sworn to before me this 15th day of November, 1886.

Newton Benedict

The above affidavits and oath of allegiance must be attested by a Notary Public or other officer authorized to administer oaths, whose signature must ALWAYS be accompanied by his OFFICIAL SEAL or the CERTIFICATE OF THE COURT as to his official capacity.

When husband, wife, *minor* children, and servants are expected to travel together, a single passport for the whole will suffice.

For any other person in the party a separate passport will be required.

☞ *Address* Department of State, Passport Bureau.

Check 11128

Return to Thos. Cook & Son, 261 Broadway, New York City.

No. 8419 ISSUED Nov. 16. 1886

UNITED STATES OF AMERICA.

State of New York, *County of* Genesee, } *ss.*

I, Ray Allen, *do swear that I was born in the* Town of Pavilion, this county, *on* ~~*or about*~~ *the* 22d *day of* March, 1860, *that I am a* NATIVE AND LOYAL CITIZEN OF THE UNITED STATES, *and about to travel abroad* in Great Britain, France, Switzerland, Italy, Egypt and India

Sworn to before me, this 12th *day of* November, 1886,

Ray Allen.

[SEAL HERE.] *Notary Public.*

I, William C. Dorman, *do swear that I am acquainted with the above named* Ray Allen, *and with the facts stated by him, and that the same are true to the best of my knowledge and belief.*

Sworn to before me, this 12th *day of* November, 1886.

William C. Dorman

[SEAL HERE.] *Notary Public.*

Description of Ray Allen

Age, 26 *years.*	*Mouth,* small
Stature, 5 *feet,* 11 *inches, Eng.*	*Chin,* sharp
Forehead, medium	*Hair,* auburn
Eyes, blue	*Complexion,* fair
Nose, aquiline, large	*Face,* long, but now covered with beard.

I, Ray Allen, *do solemnly swear that I will support, protect, and defend the Constitution and Government of the United States against all enemies, whether domestic or foreign; and that I will bear true faith, allegiance, and loyalty to the same, any ordinance, resolution, or law of any State, Convention, or Legislature to the contrary notwithstanding; and further, that I do this with a full determination, pledge, and purpose, without any mental reservation or evasion whatsoever; and further, that I will well and faithfully perform all the duties which may be required of me by law. So help me God.*

Sworn to before me, this 12th *day of* November, 1886.

Ray Allen.

[SEAL HERE.]

Notary's Seal must in all cases appear upon this Application.

Application for Passport.—Naturalized. 1 W. Reid Gould, Law Blank Publisher and Stationer, 168 Nassau St., N. Y.

No. 8420 Issued Nov. 16, 1886

UNITED STATES OF AMERICA.

STATE OF New York }
COUNTY OF Kings } ss.

I, Samuel Weber — do swear that I was born in the City of Cracow Austria on or about the Sixth day of October 1864 that I am a NATURALIZED AND LOYAL CITIZEN OF THE UNITED STATES, and about to travel abroad; and further, that I am the **Identical Person** described in the *Certificate of Naturalization*, herewith presented

Certificate of Court Kings County Court, N. Y. Nov. 13, 1886.

Sworn to before me, this 13th day of November 1886 } Samuel Weber

Tho. H. York

Notary Public. Kings County

Description of Samuel Weber

Age:	22 years.	Mouth	Medium
Stature:	5 feet, 8 1/2 inches, Eng.	Chin:	Square
Forehead:	Medium	Hair:	Brown
Eyes:	Brown	Complexion	Dark
Nose:	Small	Face:	Square

I, Samuel Weber do solemnly swear that I will support, protect and defend the Constitution and Government of the United States against all enemies, whether domestic or foreign; and that I will bear true faith, allegiance, and loyalty to the same, any ordinance, resolution or law of any State, Convention or Legislature to the contrary notwithstanding; and further, that I do this with a full determination, pledge and purpose, without any mental reservation or evasion whatsoever; and further, that I will well and faithfully perform all the duties which may be required of me by law.

So help me God.

Sworn to before me this 13th day of November 1886 } Samuel Weber.

Tho. H. York Notary Public Kings County

Five dollars tax, as imposed by law, will be required, in U. S. currency, with each application.
When husband, wife, *minor* children and servants expect to travel together, a single passport for the whole will suffice.
For any other person in the party a separate passport will be required.
Address Department of State, Passport Bureau, Washington, D. C.

Please send Passport to
Thos W. York
County Court
Room 11 Court House
Brooklyn N.Y.

No. ______

APPLICATION

OF

Samuel Felber

FOR PASSPORT.

Thos W. York
Notary Public
Kings Co N.Y.

[No. 374.] Printed and sold by John C. Clark & Sons, 230 Dock St., Philadelphia.

No. 8421 Issued Nov. 16, 1886.

UNITED STATES OF AMERICA.

State of Pennsylvania, } ss.
County of Philadelphia, }

I, Alexis E. Scafar do swear that I was born in Tifflis Russia, on or about the 18th day of July 1854, that I am a NATURALIZED AND LOYAL CITIZEN OF THE UNITED STATES, and about to travel abroad; and further, that I am the IDENTICAL PERSON described in the **Certificate of Naturalization** herewith presented

Sworn to before me, this 12th day of November, 1886.

Alexis E. Scafar

Eugene J. Lindsay
~~Notary Public.~~
Deputy Prothy

Description of

Age: 32 years.
Stature: 5 feet 8 inches, Eng.
Forehead: Low, broad.
Eyes: Light-brown.
Nose: thick
Mouth: small
Chin: round.
Hair: black.
Complexion: dark
Face: round.

Court of Common Pleas,
County of Philadelphia, Pa
Nov. 12, 1886.

I, Alexis E. Scafar, do solemnly swear that I will support, protect, and defend the Constitution and Government of the United States against all enemies, whether domestic or foreign: and that I will bear true faith, allegiance and loyalty to the same, any ordinance, resolution, or law of any State, Convention, or Legislature to the contrary notwithstanding: and further, that I do this with a full determination, pledge, and purpose, without any mental reservation or evasion whatsoever, and further, that I will well and faithfully perform all the duties which may be required of me by law. So help me God.

Sworn to before me, this 12th day of November, 1886

Alexis E. Scafar

Eugene J. Lindsay
Deputy Prothy

When husband, wife, *minor* children, and servants, expect to travel together, a single passport for the whole will suffice.
For any other person in the party a separate passport will be required.

☞ *Address* DEPARTMENT OF STATE, PASSPORT BUREAU.

PROTHONOTARY OFFICE

COURTS OF COMMON PLEAS.

Philadelphia, 1/12 1886

Dear Sir

Enclosed please find certificate of Naturalization, and also the sum of five dollars fee to pay for a passport for myself and safe

As I have to sail to day for Cuba will you kindly forward the same in care of American Consul at Havana Cuba.

Respectfully Yours.

Alexis E. Scafar

Application for Passport.—Naturalized.

1

W. Reid Gould, Law Blank Publisher and Stationer, 168 Nassau St., N. Y.

No. 8422

Issued Nov. 16, 1886.

UNITED STATES OF AMERICA.

STATE OF New York } ss.
COUNTY OF Kings

I, Eliseo Boitel do swear that I was born in Cuba — on or about the Eleventh day of June 1861, that I am a NATURALIZED AND LOYAL CITIZEN OF THE UNITED STATES, and about to travel abroad; and further, that I am the **Identical Person** described in the *Certificate of Naturalization*, herewith presented

Certificate of Court filed in ... passport

Sworn to before me, this 15th day of November 1886

Thos. B. York
Notary Public. Kings Co.

Eliseo Boitel

Kings County Court, N. Y. Nov. 15, 1886.

Description of Eliseo Boitel.

Age: 25 years.	Mouth: Small
Stature: 5 feet 3½ inches, Eng.	Chin: Square
Forehead: High	Hair: Black
Eyes: Brown	Complexion: Dark
Nose: Small	Face: Square

I, Eliseo Boitel do solemnly swear that I will support, protect and defend the Constitution and Government of the United States against all enemies, whether domestic or foreign; and that I will bear true faith, allegiance, and loyalty to the same, any ordinance, resolution or law of any State, Convention or Legislature to the contrary notwithstanding; and further, that I do this with a full determination, pledge and purpose, without any mental reservation or evasion whatsoever; and further, that I will well and faithfully perform all the duties which may be required of me by law.

So help me God.

Sworn to before me this 15th day of November 1886

Thos. B. York
Notary Public Kings Co

Eliseo Boitel

Five dollars tax, as imposed by law, will be required, in U. S. currency, with each application.
When husband, wife, *minor* children and servants expect to travel together, a single passport for the whole will suffice.
For any other person in the party a separate passport will be required.
Address Department of State, Passport Bureau, Washington, D. C.

Please send Passport to
Eliseo Boitel,
474 Fifth avenue
Brooklyn N. Y.

No. ....

APPLICATION

OF

Eliseo Boitel

FOR PASSPORT.

Thos. P. Wolf
Notary Public
Kings Co
N. Y.

[Form for Native Citizen.]

No. 8423 Issued Nov. 16. 1886

UNITED STATES OF AMERICA.

State of New Jersey }
County of Monmouth } ss.

I, Hubert William Brown, do swear that I was born in the Cleveland, State of Ohio, on or about the tenth day of February, 1858; that I am a **Native and Loyal Citizen of the United States,** and about to travel abroad in Mexico, accompanied by my wife Wilma Jacobs Brown,

Sworn to before me this 15 day of October, 1886. Hubert W. Brown

M A L Magee
Notary Public.

I, Fred. J. Brown, do swear that I am acquainted with the above-named Hubert W. Brown, and with the facts stated by him, and that the same are true to the best of my knowledge and belief.

Sworn to before me this 15 day of Oct, 1886. Fred. J. Brown.

M A L Magee
Notary Public.

Description of Hubert William Brown

Age, 28 years.
Stature, 5 feet 8 inches, Eng.
Forehead, medium height
Eyes, brown
Nose, straight
Mouth, large
Chin, round, medium size
Hair, brown
Complexion, light
Face, longish

I, Hubert W. Brown, do solemnly swear that I will support, protect, and defend the Constitution and Government of the United States against all enemies, whether domestic or foreign; and that I will bear true faith, allegiance, and loyalty to the same, any ordinance, resolution, or law of any State, Convention, or Legislature to the contrary notwithstanding; and further, that I do this with a full determination, pledge, and purpose, without any mental reservation or evasion whatsoever; and further, that I will well and faithfully perform all the duties which may be required of me by law: So help me God.

Hubert W. Brown

Sworn to before me this 15 day of Oct, 1886.

M A L Magee Notary Public

Applicant desires passport sent to following address: Rev. Hubert W. Brown
Manasquan
New Jersey

Application for Passport.—Native. check-56586 W. Reid Gould, Law Blank Publisher and Stationer, 168 Nassau St., N. Y.

No. 8424 Issued Nov. 16 1886.

UNITED STATES OF AMERICA.

STATE OF New York }
COUNTY OF New York } ss.

I, Aaron Snyder do swear that I was born in the State of New York County of Albany on or about the 3 day of May 1843 that I am a Native and loyal citizen of the United States of America, and am about to travel abroad accompanied by my minor Son Frank O.

Sworn to before me, this 13 day of November 1886 } A Snyder

Wm C T Gwo [?]
Notary Public.

I, A B Tripp do swear that I am acquainted with the above-named Snyder and with the facts stated by him and that the same are true to the best of my knowledge and belief.

Sworn to before me, this 13 day of Nov 1886 } A.B. Tripp

Wm C T Gwo [?]
Notary Public.

Description of A. Snyder

Age: 43 years.		Mouth: small	
Stature: 5 feet, 8 inches, Eng.		Chin: —	
Forehead: med		Hair: gray	
Eyes: Blue		Complexion: florid	
Nose: regular		Face: round	

I, Aaron Snyder do solemnly swear that I will support, protect and defend the Constitution and Government of the United States against all enemies, whether domestic or foreign; and that I will bear true faith, allegiance, and loyalty to the same, any ordinance, resolution or law of any State, Convention or Legislature to the contrary notwithstanding; and further, that I do this with a full determination, pledge and purpose, without any mental reservation or evasion whatsoever; and further, that I will well and faithfully perform all the duties which may be required of me by law.

So help me God.

Sworn to before me this 13 day of November 1886 } A Snyder

Wm C T Gwo [?] Notary Public

Five dollars tax, as imposed by law, will be required, in U. S. currency, with each application.
When husband, wife, *minor* children and servants expect to travel together, a single passport for the whole will suffice.
For any other person in the party a separate passport will be required.
Address Department of State, Passport Bureau, Washington, D. C.

Skog & Co

NEW YORK & CUBA MAIL S. S. CO.

NEW YORK
TO
HAVANA
DIRECT.

NEW YORK
TO
NASSAU, N.P.
STGO DE CUBA
&
CIENFUEGOS.

JAMES E. WARD & CO.
AGENTS.
113 WALL ST.

New York Nov 15 1886

N Benedict Esq
Washington

Dear Sir

Enclosed we hand you applications of Mess. Snyder & Tripp & our check $10 for fees. Kindly forward passports by return of mail & oblige

Yours very truly
James E Ward & Co
S. Poey

Check 56584

Application for Passport.—Native.

W. Reid Gould, Law Blank Publisher and Stationer, 168 Nassau St., N. Y.

No. 8425

Issued Nov. 16, 1886

UNITED STATES OF AMERICA.

STATE OF New York } ss.
COUNTY OF New York }

I, Asa B Tripp do swear that I was born in the State of New York County of Albany on or about the 4 day of March 1854 that I am a Native and loyal citizen of the United States of America, and am about to travel abroad

Sworn to before me, this 13 day of November 1886 } A B Tripp

Wm C T Biro

Notary Public.

I, Aaron Snyder do swear that I am acquainted with the above-named Tripp and with the facts stated by him and that the same are true to the best of my knowledge and belief.

Sworn to before me, this 13 day of Nov 1886 } A Snyder

Wm C T Biro

Notary Public.

Description of Asa B Tripp

Age: 32 years. — Mouth: Reg.
Stature: 5 feet, 7 inches, Eng. — Chin: Reg.
Forehead: med — Hair: Brown
Eyes: Blue — Complexion: florid
Nose: sharp — Face: Oval

I, Asa B Tripp do solemnly swear that I will support, protect and defend the Constitution and Government of the United States against all enemies, whether domestic or foreign; and that I will bear true faith, allegiance, and loyalty to the same, any ordinance, resolution or law of any State, Convention or Legislature to the contrary notwithstanding; and further, that I do this with a full determination, pledge and purpose, without any mental reservation or evasion whatsoever; and further, that I will well and faithfully perform all the duties which may be required of me by law.

So help me God.

Sworn to before me this 13 day of Nov 1886. } A.B. Tripp

Wm C T Biro Notary Public

Five dollars tax, as imposed by law, will be required, in U. S. currency, with each application.
When husband, wife, *minor* children and servants expect to travel together, a single passport for the whole will suffice.
For any other person in the party a separate passport will be required.
Address Department of State, Passport Bureau, Washington, D C.

King & Co.

No 8426 / Issued Nov. 16, 1886

UNITED STATES OF AMERICA.

STATE OF ILLINOIS, }
COUNTY OF COOK. } SS.
CITY OF CHICAGO. }

I, Aaron L. Feibelman, do swear that I was born in the Empire of Germany, on or about the Third day of March ~~1833~~ 1833, that I am a Naturalized and Loyal Citizen of the United States and about to travel abroad and further that I am the identical person mentioned in the Certificate of Naturalization herein presented

Sworn to before me this Thirteenth day of November, 1886.

Aaron L. Feibelman

Philip A Hoyne Notary Public.
Cook Co Ills

I, Philip A. Hoyne, do swear that I am acquainted with the above-named Aaron L. Feibelman and with the facts stated by him, and that the same are true to the best of my knowledge and belief.

Sworn to before me this 13th day of November, 1886.

Philip A Hoyne

Mark A. Foote, Notary Public.

Superior Court, Cook County Illinois, Nov. 3, 1879.

Description of Aaron L. Feibelman

Age,	53 years.	Mouth,	Medium
Stature,	5 feet, 5½ inches, Eng.	Chin,	Round & double
Forehead,	High	Hair,	Dark & Grey mixed
Eyes,	Brown	Complexion,	Fair
Nose,	Regular	Face,	Full

I, Aaron L. Feibelman, do solemnly swear that I will support, protect and defend the Constitution and Government of the United States against all enemies, whether domestic or foreign; and that I will bear true faith, allegiance, and loyalty to the same, any ordinance, resolution, or law of any State, Convention, or Legislature to the contrary notwithstanding; and further, that I do this with a full determination, pledge, and purpose, without any mental reservation or evasion whatsoever; and further, that I will well and faithfully perform all the duties which may be required of me by law: So help me God.

Aaron L. Feibelman

Sworn to before me this 13th day of November, 1886.

Philip A Hoyne Notary Public.

Applicant desires Passport sent to the following address:

Aaron L. Feibelman, (Care of A Martinez Ybor & Co
89 Water Street
New York City

Philip A. Hoyne,
Attorney at Law,
Commissioner of Deeds,
NOTARY PUBLIC,
U. S. COMMISSIONER,
52 AND 53 CUSTOM HOUSE BUILDING.

Subscriber to SLOAN'S LEGAL AND FINANCIAL REGISTER and Member of the CONTINENTAL COLLECTION UNION.

United States Commissioner's Office,

Chicago, Nov. 13, 1886.

Newton Benedict Esq.,
Dep't of State - Passport Div.,
Washington, D.C.,

Dear Sir.-

This applicant is to leave New York Wednesday next, and if it is possible for you to hurry the Passport along any more than usual will you kindly do so?

Very Respectfully,
Philip A. Hoyne,

No 8427 / Issued Nov. 16, 1886.

UNITED STATES OF AMERICA.

STATE OF ILLINOIS,
COUNTY OF COOK. } SS.
CITY OF CHICAGO.

I, William W. K. Nixon, do swear that I was born in the State of Ohio, on or about the twentieth day of July 1859; that I am a native and Loyal Citizen of the United States and about to travel abroad.

Sworn to before me this 13th day of November, 1886.

Mark A. Foote, Notary Public.

I, Philip A. Hoyne, do swear that I am acquainted with the above-named William W. K. Nixon, and with the facts stated by him, and that the same are true to the best of my knowledge and belief.

Sworn to before me this 13th day of November, 1886

Philip A Hoyne

Mark A. Foote, Notary Public.

Description of William W. K. Nixon.

Age, 27 years.
Stature, 5 feet, 10 inches, Eng.
Forehead, Wide.
Eyes, dark blue.
Nose, Straight.
Mouth, Medium.
Chin, Round.
Hair, dark Brown.
Complexion, Fair.
Face, Oval.

I, William W. K. Nixon, do solemnly swear that I will support, protect and defend the Constitution and Government of the United States against all enemies, whether domestic or foreign; and that I will bear true faith, allegiance, and loyalty to the same, any ordinance, resolution, or law of any State, Convention, or Legislature to the contrary notwithstanding; and further, that I do this with a full determination, pledge, and purpose, without any mental reservation or evasion whatsoever; and further, that I will well and faithfully perform all the duties which may be required of me by law: So help me God.

Wm W. K. Nixon

Sworn to before me this 13th day of November, 1886.

Mark A. Foote, Notary Public.

Applicant desires Passport sent to the following address:

William W. K. Nixon,
Murray Hill Hotel,
New York,
N.Y.

money order 65233

[Form for Native Citizen.]

No. 8428 Issued Nov. 16, 1886.

UNITED STATES OF AMERICA.

State of Maine
County of Penobscot } ss.

I, Jennie Knowlton Phillips, do swear that I was born in the City of Bangor, on or about the 23d day of February 1858; that I am a **Native and Loyal Citizen of the United States,** and about to travel abroad in Europe

Sworn to before me this 13th day of November, 1886

Jennie Knowlton Phillips

Lewis A. Barker
Notary Public.

I, George L. Phillips, do swear that I am acquainted with the above-named Jennie Knowlton Phillips, and with the facts stated by her, and that the same are true to the best of my knowledge and belief.

Sworn to before me this 13th day of November, 1886

Geo L Phillips

Lewis A. Barker
Notary Public.

Description of Jennie Knowlton Phillips

Age, 28 years.
Stature, 5 feet 10¾ inches, Eng.
Forehead, high
Eyes, hazel
Nose, medium
Mouth, small
Chin, sharp
Hair, light brown
Complexion, fair
Face, full

I, Jennie Knowlton Phillips, do solemnly swear that I will support, protect, and defend the Constitution and Government of the United States against all enemies, whether domestic or foreign; and that I will bear true faith, allegiance, and loyalty to the same, any ordinance, resolution, or law of any State, Convention, or Legislature to the contrary notwithstanding; and further, that I do this with a full determination, pledge, and purpose, without any mental reservation or evasion whatsoever; and further, that I will well and faithfully perform all the duties which may be required of me by law: So help me God.

Jennie Knowlton Phillips

Sworn to before me this 13th day of November, 1886

Lewis A Barker
Notary Public

Applicant desires passport sent to following address:

Jennie Knowlton Phillips
50 Wall Street
New York
N.Y.

Care Rochfort & Barbour

Bangor Nov 13th/86

Dept of State – Passport Div.

Sir

Enclosed is postal order for five dollars ($5.00) fee for the accompanying passport form Am desirous of receiving the return at your Earliest Convenience in order that I may sail on the 20th of this month

Respectfully Yours

J. Hamilton Phelps MD

50 Wall St.
New York City
N.Y.

P. Redford & Boston

8429 1

H. Anstice & Co., Stationers, 98 Nassau St., N. Y.

Nov. 16, 1886

United States of America,

State of New York, ss.

By this Public Instrument be it known to all whom the same doth or may in any wise concern, that I, Vincent Butler, *a Public Notary,* in and for the State of NEW YORK, by Letters Patent under the Great Seal of the said State, duly commissioned and sworn, DO HEREBY CERTIFY, That the persons named in the annexed papers, appeared before me, and being duly sworn according to law, subscribed the declarations made by them respectively, which I deem sufficient proof of the citizenship of Joseph S Gans who subscribed the annexed affidavit. And I Certify the annexed description of his person to be correct.

In Testimony Whereof, I have subscribed my name, and caused my **NOTARIAL SEAL OF OFFICE** to be hereunto affixed the eleventh day of November in the year of our Lord one thousand eight hundred and eighty six and of Independence the 111

Vincent Butler
Notary Public.

Superior Court
City of New York
Oct. 17, 1872.

DESCRIPTION OF

Joseph S Gans

Age Forty (40) *years*

Stature 5 *feet* 6 *inches, English.*

Forehead Prominent

Eyes Black

Nose Regular

Mouth Firm

Chin Small

Hair Black

Complexion Dark

Face Regular

State of New York, }
County of } *ss.*

I, Joseph S Gans do swear that I was born in Cassel Germany on or about the 20th day of June 1846, That I am a naturalized and LOYAL CITIZEN OF THE UNITED STATES, and am about to travel abroad:

Joseph S. Gans

Sworn to before me this 11th *day of* November 1886

Vincent Butler
Notary Public.

I, Meyer Rosenthal do swear that I am acquainted with the above-named Joseph S Gans and with the facts above stated by him and that the same are true to the best of my knowledge and belief.

Meyer Rosenthal

Sworn to before me this 11th *day of* November 1886

Vincent Butler
Notary Public.

I, *Joseph S. Gans*,
do solemnly swear that I will support, protect and defend the Constitution and Government of the United States against all enemies, whether domestic or foreign, and that I will bear true faith, allegiance, and loyalty to the same, any ordnance, resolution, or law of any State, Convention, or Legislature to the contrary notwithstanding; and further, that I do this with a full determination, pledge, and purpose, without any mental reservation or evasion whatsoever; and further, that I will well and faithfully perform all the duties which may be required of me by law. So help me God.

Jos. S. Gans

Sworn to and subscribed before me, this 11th *day of* November 1886

J. Vincent Butler

Notary Public.
N.Y. County.

APPLICATION
OF
Joseph S. Gans
For Passport.

Gans Bros. & Rosenthal,

[DEPARTMENT OF STATE NOV 12 1886 RECEIVED.]

80 Water Street,

JOE. S. GANS,
MEYER ROSENTHAL.
MAX GANS.

New York, Nov 11th 1886

Hon Th. F. Bayard
Secy of State
Washington D. C.

Dear Sir

Kindly return to us - as per enclosed applications 2 Passports - as we desire to go abroad 18 inst.

Most respfly
Jos. S. Gans
Meyer Rosenthal

$10 enclosed

Gans Bros. & Rosenthal,

DEPARTMENT OF STATE
NOV 12 1886
RECEIVED.

Street,

JOE. S. GANS,
MEYER ROSENTHAL.
MAX GANS.

New York, Nov 11th 1886

Hon Th. F. Bayard
Secy of State
Washington D. C.

Dear Sir

Kindly return to us — as per enclosed applications 2 Passports. as we desire to go abroad 18 inst.

Most respfly
Jos. S. Gans
Meyer Rosenthal

$10 enclosed

Gans Bros. & Rosenthal,

150 Water Street,

JOE. S. GANS,
MEYER ROSENTHAL.
MAX GANS.

New York, Nov 15th 1886

Hon N. Benedick
Passport Clerk

Dear Sir

Enclosed please find Citizen Papers of Mess Gans & Rosenthal. Kindly return Passports at once & oblige

Most respfully
Yours

Gans & Rosenthal

8430.

H. Anstice & Co., Stationers, 33 Nassau St., N. Y.

Nov. 16, 1886.

United States of America,

State of New York, ss.

By this Public Instrument be it known to all whom the same doth or may in any wise concern, that I, Vincent Butler a Public Notary, in and for the State of NEW YORK, by Letters Patent under the Great Seal of the said State, duly commissioned and sworn, DO HEREBY CERTIFY, That the persons named in the annexed papers, appeared before me, and being duly sworn according to law, subscribed the declarations made by them respectively, which I deem sufficient proof of the citizenship of Meyer Rosenthal who subscribed the annexed affidavit. And I Certify the annexed description of his person to be correct.

In Testimony Whereof, I have subscribed my name, and caused my NOTARIAL SEAL OF OFFICE to be hereunto affixed the 11th day of November in the year of our Lord one thousand eight hundred and Eighty six and of Independence the 111

Vincent Butler
Notary Public.

Superior Court, City of New York, Oct. 21, 1876

DESCRIPTION OF

Meyer Rosenthal

Age Forty four years

Stature 5 feet 6 inches, English.

Forehead Prominent

Eyes Brown

Nose Regular

Mouth Firm

Chin Medium

Hair Brown

Complexion Fair

Face Regular

State of New York, }
County of New York } ss.

I, Meyer Rosenthal do swear that I was born in Hanover Germany on or about the 16th day of December 1841 That I am a Naturalized and LOYAL CITIZEN OF THE UNITED STATES, and am about to travel abroad:

Meyer Rosenthal

Sworn to before me this 11th day of November 1886
Vincent Butler
Notary Public.

I, Joseph S. Gans do swear that I am acquainted with the above-named Meyer Rosenthal and with the facts above stated by him and that the same are true to the best of my knowledge and belief.

Joseph S. Gans

Sworn to before me this 11 day of November 1886
Vincent Butler
Notary Public.

I, Meyer Rosenthal

do solemnly swear that I will support, protect and defend the Constitution and Government of the United States against all enemies, whether domestic or foreign, and that I will bear true faith, allegiance, and loyalty to the same, any ordnance, resolution, or law of any State, Convention, or Legislature to the contrary notwithstanding; and further, that I do this with a full determination, pledge, and purpose, without any mental reservation or evasion whatsoever; and further, that I will well and faithfully perform all the duties which may be required of me by law. So help me God.

Meyer Rosenthal

Sworn to and subscribed before me, this 11th *day of* November 1886

Vincent W Butler

Notary Public.
N.Y. County,

APPLICATION

OF

Meyer Rosenthal

For Passport.

Application for Passport.—Native. / W. Reid Gould, Law Blank Publisher and Stationer, 168 Nassau St., N. Y.

No. 8431 Issued Nov. 16, 1886

UNITED STATES OF AMERICA.

STATE OF New York }
COUNTY OF New York } ss.

I, James C. Robinson do swear that I was born in the State of Connecticut County of Fairfield on or about the 6th day of January 1848 that I am a Native and loyal citizen of the United States of America, and am about to travel abroad

Sworn to before me, this 15th day of November 1886 } James C Robinson

Edwin F Corey
Notary Public.

I, Charles R. Flint do swear that I am acquainted with the above-named James C. Robinson and with the facts stated by him and that the same are true to the best of my knowledge and belief.

Sworn to before me, this 15th day of November 1886 } Chas R Flint

Edwin F Corey
Notary Public.

Description of James C. Robinson

Age:	38 years.	Mouth:	medium
Stature:	5 feet, 8 inches, Eng.	Chin:	do
Forehead:	high	Hair:	brown
Eyes:	blue	Complexion:	florid
Nose:	round	Face:	long

I, James C. Robinson do solemnly swear that I will support, protect and defend the Constitution and Government of the United States against all enemies, whether domestic or foreign; and that I will bear true faith, allegiance, and loyalty to the same, any ordinance, resolution or law of any State, Convention or Legislature to the contrary notwithstanding; and further, that I do this with a full determination, pledge and purpose, without any mental reservation or evasion whatsoever; and further, that I will well and faithfully perform all the duties which may be required of me by law.

So help me God.

Sworn to before me this 15th day of November 1886 } James C. Robinson

Edwin F Corey
Notary Public

Five dollars tax, as imposed by law, will be required, in U. S. currency, with each application.
When husband, wife, *minor* children and servants expect to travel together, a single passport for the whole will suffice.
For any other person in the party a separate passport will be required.
Address Department of State, Passport Bureau, Washington, D. C.

$5.00 enclosed Please return passport to

EDWIN F. COREY,
60 WALL ST.,
NEW YORK

No. ....

APPLICATION

OF

James C Robinson

FOR PASSPORT.

Application for Passport.—Native. / W. Reid Gould, Law Blank Publisher and Stationer, 168 Nassau St., N. Y.

No. 8432 Issued Nov. 16, 1886.

UNITED STATES OF AMERICA.

STATE OF New York
COUNTY OF New York } ss.

I, William Andrew Johnson König do swear that I was born in the State of New York County of New York on or about the 29th day of November 1867 that I am a Native and loyal citizen of the United States of America, and am about to travel abroad

Sworn to before me, this 15th day of November 1886 } William Andrew Johnson König

Henry Widmayer
Notary Public. No 26
City & County of New York

I, Hermann König do swear that I am acquainted with the above-named William A. J. König and with the facts stated by him and that the same are true to the best of my knowledge and belief.

Sworn to before me, this 15th day of November 1886 } Hermann König

Henry Widmayer
Notary Public. No 026
City & County of New York

Description of William Andrew Johnson König

Age: 19 years.
Stature: 6 feet, 1/4 inches, Eng.
Forehead: high
Eyes: brown
Nose: pointed
Mouth: medium
Chin: pointed
Hair: light brown
Complexion: fair
Face: oval

I, William Andrew Johnson König do solemnly swear that I will support, protect and defend the Constitution and Government of the United States against all enemies, whether domestic or foreign; and that I will bear true faith, allegiance, and loyalty to the same, any ordinance, resolution or law of any State, Convention or Legislature to the contrary notwithstanding; and further, that I do this with a full determination, pledge and purpose, without any mental reservation or evasion whatsoever; and further, that I will well and faithfully perform all the duties which may be required of me by law.

So help me God.

Sworn to before me this 15th day of November 1886 } William Andrew Johnson König

Henry Widmayer Notary Public No 26 City & County of New York

Five dollars tax, as imposed by law, will be required, in U. S. currency, with each application.
When husband, wife, *minor* children and servants expect to travel together, a single passport for the whole will suffice.
For any other person in the party a separate passport will be required.
Address Department of State, Passport Bureau, Washington, D. C.

Bank-, Wechsel - und Passage - Geschäft,

Commission, Spedition und œffentliches Notariat.

WIDMAYER & BOTHOF,

56 & 58 Bowery, Cor. Canal St.

P. O. BOX 3521.

ETABLIRT 1870.

WIDMAYER,
w York.

P. J. BOTHOF.
Mainz und Aschaffenburg.

New York, November 15th 1886.

Passport Bureau
Dept of State
Washington
DC

Gentlemen,
We enclose application for passport + $5 fees. of William A. J. König; also $5- fees + old passport of Hermann König.

Please send passport by return mail.

Yours truly
WIDMAYER & BOTHOF

1

[FORM FOR NATURALIZED CITIZEN.]

No. 8433 Issued Nov. 16, 1886

UNITED STATES OF AMERICA.

State of .... } ss: Old Passport
County of .... } 4174
Oct. 26. 1882

I, ... do swear that I was born
in .... day
of .... TED STATES,
and about to travel ab

Passport No. 4174

New York Nov 15 86

Hon. T. F. Bayard;
Secretary of State;
Washington, D.C.

Please renew this Passport
at once and Oblige

Herman König
230 E 119 St
New York City
N.Y.

(Enclosed) Five ($5) Dollars fee.

No. 8433 886

UNITE A.

State of .....

County of .....

I, ... *was born*

in ..... *day*

of ..... ED STATES,

and about to travel abroad; and further, that I am the **Identical Person** *described in the Certificate of Naturalization herewith presented* .....

Sworn to before me this ..... *day*

of ....., *188* .

.....

Notary Public.

Description of Herman Konig

Age: 52 *years.*

Stature: 5 *feet,* 5 *inches, Eng.*

Forehead: bald

Eyes: brown

Nose: .....

Mouth: small

Chin: .....

Hair: brown

Complexion: yellow

Face: .....

I, ..., *do solemnly swear that I will support, protect, and defend the Constitution and Government of the United States against all enemies, whether domestic or foreign; and that I will bear true faith, allegiance, and loyalty to the same, any ordinance, resolution, or law of any State, Convention, or Legislature to the contrary notwithstanding; and further, that I do this with a full determination, pledge, and purpose, without any mental reservation or evasion whatsoever; and further, that I will well and faithfully perform all the duties which may be required of me by law. So help me God.*

Sworn to before me this ..... *day*

of ....., *188* .

.....

Applicant desires passport sent to following address:

.....

.....

.....

Application for Passport.—Native. W. Reid Gould, Law Blank Publisher and Stationer, 168 Nassau St., N. Y.

No. 8434 Issued Nov. 16, 1886.

UNITED STATES OF AMERICA.

STATE OF New York
COUNTY OF New York } ss.

I, George Woolsey do swear that I was born in the State of Connecticut County of New Haven on or about the second day of May 1861 that I am a Native and loyal citizen of the United States of America, and am about to travel abroad in Great Britain and on the continent of Europe

Sworn to before me, this 15 day of November 1886 } George Woolsey.

Robt. Auld
Notary Public. N.Y.C.

I, Henry W Calhoun do swear that I am acquainted with the above-named George Woolsey and with the facts stated by him and that the same are true to the best of my knowledge and belief.

Sworn to before me, this 15 day of November 1886 } Henry W Calhoun

Robt Auld
Notary Public. N.Y.C.

Description of George Woolsey

Age:	25 years.	Mouth:	medium
Stature:	6 feet, inches, Eng.	Chin:	short
Forehead:	high	Hair:	auburn
Eyes:	gray	Complexion:	light
Nose:	small	Face:	oval

I, George Woolsey do solemnly swear that I will support, protect and defend the Constitution and Government of the United States against all enemies, whether domestic or foreign; and that I will bear true faith, allegiance, and loyalty to the same, any ordinance, resolution or law of any State, Convention or Legislature to the contrary notwithstanding; and further, that I do this with a full determination, that

STATE OF NEW YORK,
City and County of New York, } ss.

I, JAMES A. FLACK, Clerk of the City and County of New York, and also Clerk of the Supreme Court for the said City and County, the same being a Court of Record, DO HEREBY CERTIFY, That Robt Auld before whom the annexed deposition was taken, was, at the time of taking the same a Notary Public of New York, dwelling in said City and County, duly appointed and sworn, and authorized to administer oaths to be used in any Court in said State, and for general purposes; that I am well acquainted with the hand-writing of said Notary, and that his signature thereto is genuine, as I verily believe.

IN TESTIMONY WHEREOF, I have hereunto set my hand and affixed the seal of the said Court and County, the 15 day of Nov 188 6

James A Flack
Clerk.

Application for Passport.—Native. W. Reid Gould, Law Blank Publisher and Stationer, 163 Nassau St., N. Y.

No. 8434 Issued Nov. 16, 1886

UNITED STATES OF AMERICA.

STATE OF New York
COUNTY OF New York } ss.

I, George Woolsey do swear that I was born in the State of Connecticut County of New Haven on or about the second day of May 1861 that I am a Native and loyal citizen of the United States of America, and am about to travel abroad in Great Britain and on the continent of Europe

Sworn to before me, this 15 day of November 1886 } George Woolsey.

Robt. Ault
Notary Public. N.Y.C.

I, Henry W Calhoun do swear that I am acquainted with the above-named George Woolsey and with the facts stated by him and that the same are true to the best of my knowledge and belief.

Sworn to before me, this 15 day of November 1886 } Henry W Calhoun

Robt Ault
Notary Public. N.Y.C.

Description of George Woolsey

Age: 25 years.
Stature: 6 feet, inches, Eng.
Forehead: high
Eyes: gray
Nose: small
Mouth: medium
Chin: short
Hair: auburn
Complexion: light
Face: oval

I, George Woolsey do solemnly swear that I will support, protect and defend the Constitution and Government of the United States against all enemies, whether domestic or foreign; and that I will bear true faith, allegiance, and loyalty to the same, any ordinance, resolution or law of any State, Convention or Legislature to the contrary notwithstanding; and further, that I do this with a full determination, pledge and purpose, without any mental reservation or evasion whatsoever; and further, that I will well and faithfully perform all the duties which may be required of me by law.

So help me God.

Sworn to before me this 15 day of November 1886 } George Woolsey.

Robt Ault
Notary Public N.Y.C.

[illegible] will be required, in U. S. currency, with each application.
[illegible] and servants expect to travel together, a single passport for the whole will suffice.
[illegible] state passport will be required.
[illegible] Washington, D. C.

No. .....

APPLICATION

OF

George Woolsey

FOR PASSPORT.

Henry W Calhoun
Atty. at Law
P.O. Address 1425 Broadway
New York
N.Y.

New York, Nov 15, 1886

The Chief of Passport Bureau
Washington, D.C.

Dear Sir;- Will you kindly issue a passport upon the inclosed application of George Woolsey, and send it as soon as possible to me.

Yours truly
Henry W Calhoun
Att'y at Law
P.O. Address 1425 Broadway
New York City.

money order 28602

[Form for Native Citizen.]

No. 8435 Issued Nov. 16. 1886

UNITED STATES OF AMERICA.

State of Massachusetts }
County of Middlesex } ss.

I, Charles E Cummings, do swear that I was born in the City of Boston Mass, on or about the Twenty fourth day of January 1830; that I am a **Native and Loyal Citizen of the United States,** and about to travel abroad in Brazil S.A.

Sworn to before me this Eleventh day of November, 1886

Charles E Cummings

Charles F. Stone
Notary Public.

I, Augustine J. Williams, do swear that I am acquainted with the above-named Charles E. Cummings, and with the facts stated by him, and that the same are true to the best of my knowledge and belief.

Sworn to before me this Eleventh day of November, 1886

Augustine J. Williams

Charles F. Stone
Notary Public.

Description of Charles E. Cummings

Age, 56 years.
Stature, five feet ten ~~one half~~ inches, Eng.
Forehead, Medium
Eyes, Blue
Nose, medium & regular.
Mouth, medium
Chin, short
Hair, grey, mixed.
Complexion, light.
Face, regular features.

wife & her minor son

I, Charles E Cummings, do solemnly swear that I will support, protect, and defend the Constitution and Government of the United States against all enemies, whether domestic or foreign; and that I will bear true faith, allegiance, and loyalty to the same, any ordinance, resolution, or law of any State, Convention, or Legislature to the contrary notwithstanding; and further, that I do this with a full determination, pledge, and purpose, without any mental reservation or evasion whatsoever; and further, that I will well and faithfully perform all the duties which may be required of me by law: So help me God.

Charles E Cummings

Sworn to before me this Eleventh day of November, 1886.

Charles F. Stone

Applicant desires passport sent to following address:

Chas E Cummings
POB of 1702
Waltham Mass
U.S.A.

Waltham Mass Nov 15th 1886
Offices of U.S. Passport Division

I forward you my application for a Passport also $5.00 for the same. Will also add that my wife and son will go with me or come on soon after My wifes name is Harriet age 55 My son Wm S Madison age 16 my wifes son by former husband.

Very truly Yours

C E Cummings.

P O Box 1702
Waltham Mass.

8436 money order 92964 Nov. 16, 1886

M. R. WARREN,
Publisher of the "STANDARD" Law Blanks,
336 Washington St., Boston.

DESCRIPTION.

Age, 45
Stature 5 feet 6 in., Eng.
Forehead, high
Eyes, gray
Nose, short
Mouth, medium
Chin, short
Hair, brown
Complexion, light
Face, oval

Affidavit of Applicant for a Passport from State Dept.

I, Theodore Zimmermann of Boston in the State of Massachusetts do testify and declare that I was born in Berlin Prussia on or about the fifth day of January 1841 that I am a Naturalized and Loyal Citizen of the United States, and about to travel abroad, and further that I am the Identical Person described in the certificate of Naturalization herewith presented.

Theodore Zimmermann

U. S. Circuit Court, Boston, Mass, April 19, 1878.

United States of America.

COMMONWEALTH OF MASSACHUSETTS.

County of Suffolk
City of Boston } ss.

On this fifteenth day of Novb A. D. 1886 before me E. Hinrich a Notary Public, duly commissioned and qualified for the county aforesaid, personally appeared Theodore Zimmermann who, being duly sworn, declared that the foregoing statement, by him subscribed, is true.

In testimony whereof, I have hereunto set my hand and affixed my seal of office, this day and year last written.

E. Hinrich
Notary Public.

... children, and servants expect to travel together, a single passport for the whole will suffice.
... party a separate passport will be required.
...ENT OF STATE, PASSPORT BUREAU.

I, Theo. Zimmerman, an applicant for a Passport from the State Department, as per evidence of American citizenship furnished herewith, do solemnly swear that I will support, protect, and defend the Constitution and Government of the United States, against all enemies, whether domestic or foreign, and that I will bear true faith, allegiance, and loyalty to the same, any ordinance, resolution, or law of any State, Convention, or Legislature to the contrary notwithstanding; and, further, that I do this with a full determination, pledge, and purpose, without any mental reservation or evasion whatsoever; and, further, that I will well and faithfully perform all the duties which may be required of me by law. So help me God.

Theodore Zimmerman

Subscribed and sworn to before me this Fifteenth day of November 1886.

E. Heidenreich.

Notary Public.

Boston Nov. 15 1886.

Sir:

At the request of Mr. Theod. Zimmermann an American citizen, I herewith forward evidence of his citizenship, and respectfully solicit a Passport from the State Department.

Your obed't Servt.,

E. Hidemeith

To the Hon. Secretary of State.

Please forward the Passport per mail to

Theod. Zimmermann
49 G Street
South Boston
Mass

8437 | Nov. 16. 1886.

M. R. Warren, Law Stationer,
21 Milk St., Boston.

DESCRIPTION.

Age, 32
Stature, 5 feet 2 in., Eng.
Forehead, Medium
Eyes, Black?
Nose, Regular
Mouth, Medium
Chin, do
Hair, Black
Complexion, Dark
Face, Medium

Affidavit of Applicant for a Passport from State Dept.

I, Antonio Fanego Rico of Boston in the State of Mass do testify and declare that I was born in Galicia Spain on or about the 23d day of March 1854 that I am a Naturalized and Loyal Citizen of the United States, and about to travel abroad, and further, that I am the Identical Person described in the certificate of Naturalization herewith presented.

Antonio Fanego Rico

U. S. District Court Boston, Mass. Oct. 31, 1876,

United States of America.

COMMONWEALTH OF MASSACHUSETTS.

County of Suffolk
City of Boston } ss.

On this 10 day of Nov. A. D. 1886 before me Silas Sanborn, a Notary Public, duly commissioned and qualified for the county aforesaid, personally appeared Antonio Fanego Rico who, being duly sworn, declared that the foregoing statement, by him subscribed, is true.

In testimony whereof, I have hereunto set my hand and affixed my seal of office, this day and year last written.

Silas Sanborn
Notary Public.

When husband, wife, *minor* children, and servants expect to travel together, a single passport for the whole will suffice.
For any other person in the party a separate passport will be required.
☞ *Address* Department of State, Passport Bureau.

I, Antonio Tanego Rico an applicant for a Passport from the State Department, as per evidence of American citizenship furnished herewith, do solemnly swear that I will support, protect, and defend the Constitution and Government of the United States, against all enemies, whether domestic or foreign, and that I will bear true faith, allegiance, and loyalty to the same, any ordinance, resolution, or law of any State, Convention, or Legislature to the contrary notwithstanding; and, further, that I do this with a full determination, pledge, and purpose, without any mental reservation or evasion whatsoever; and, further, that I will well and faithfully perform all the duties which may be required of me by law: So help me God.

Subscribed and sworn to before me this tenth day of November 1886,

Silas Sanborn
Notary Public.

Boston Nov 10th 1886

Sir:

At the request of Antonio Fonego Rei an American citizen, I herewith forward evidence of his citizen= ship, and respectfully solicit a Passport from the State Depart= ment. Enclosed you will find $5 —

Your obed't Servt.,

Silas Sexton

To the Hon. Secretary of State.

Please forward the Passport per mail to

Care of James E. Ward & Co
No. 113 Wall Street
New York

[K 5]

1

No. 8438 **Issued** Nov. 17, 1886.

United States of America.

STATE OF Pennsylvania
COUNTY OF Allegheny ss.
City of Pittsburg

I, Emilie A. Coffin, do swear that I was born in the City of Pittsburg, Pa, on or about the 7th (seventh) day of January 1858 that I am a **NATIVE AND LOYAL CITIZEN OF THE UNITED STATES,** and about to travel abroad to Italy

Sworn to before me, this 15th day of Nov 1886 — Emilie A. Coffin.

[signature] Notary Public.

I, Kate L. Arnold, do swear that I am acquainted with the above named Emilie A. Coffin, and with the facts stated by her, and that the same are true to the best of my knowledge and belief; and I do further swear that I am a citizen of the United States.

Sworn to before me, this 15th day of Nov 1886 — Kate L. Arnold

[signature] Notary Public.

Description of Emilie A. Coffin

Age: 28 years.	Mouth: medium
Stature: 5 feet, 2½ inches, Eng.	Chin: oval
Forehead: high	Hair: dark-brown
Eyes: hazel	Complexion: dark
Nose: proportionate	Face: oval

I, Emilie A. Coffin, do solemnly swear that I will support, protect, and defend the Constitution and Government of the United States against all enemies, whether domestic or foreign: and that I will bear true faith, allegiance, and loyalty to the same, any ordinance, resolution, or law of any State, Convention, or Legislature to the contrary notwithstanding: and further, that I do this with a full determination, pledge, and purpose, without any mental reservation or evasion whatsoever: and further, that I will well and faithfully perform all the duties which may be required of me by law: So help me God.

Sworn to before me, this 15th day of Nov 1886 — Emilie A. Coffin

[signature] Notary Public.

[TURN OVER.]

Pittsburg Nov 15 1886
Pa

Department of State:

PASSPORT BUREAU,

WASHINGTON, D. C.

Please send Passport to

$5 encl

Your obedient servant,

E. Hirsch

Box 583

[K 8]

No. 8439 1 Issued Nov 17 1886

United States of America.

STATE OF ~~Pennsylvania~~
COUNTY OF ~~Allegheny~~ } ss.
City of Pittsburg

I, Selena Arnold, do swear that I was born in the City of Cleveland, Ohio, on or about the 4 (fourth day of October 1856, that I am a NATIVE AND LOYAL CITIZEN OF THE UNITED STATES, and about to travel abroad, to Italy &c

Sworn to before me, this 15 day of Nov 1886 — Selena Arnold

[signature], Notary Public.

I, Kate L. Arnold, do swear that I am acquainted with the above named Selena Arnold, and with the facts stated by her and that the same are true to the best of my knowledge and belief; and I do further swear that I am a citizen of the United States.

Sworn to before me, this 15 day of Nov 1886 — Kate L. Arnold

[signature], Notary Public.

Description of Selena Arnold

Age: 30 years.
Stature: 5 feet, 4 inches, Eng.
Forehead: high
Eyes: brown
Nose: proportionate
Mouth: medium
Chin: double
Hair: light brown
Complexion: fair
Face: full

I, Selena Arnold, do solemnly swear that I will support, protect, and defend the Constitution and Government of the United States against all enemies, whether domestic or foreign: and that I will bear true faith, allegiance, and loyalty to the same, any ordinance, resolution, or law of any State, Convention, or Legislature to the contrary notwithstanding: and further, that I do this with a full determination, pledge, and purpose, without any mental reservation or evasion whatsoever: and further, that I will well and faithfully perform all the duties which may be required of me by law: So help me God.

Sworn to before me, this 15 day of Nov 1886 — Selena Arnold

[signature], Notary Public.

[TURN OVER.]

Pittsburg Nov 15 1886
Pa

Department of State:

PASSPORT BUREAU,

WASHINGTON, D. C.

Please send Passport to

$5 encl.

Yours obedient servant,

C. Kirsch,

Box 583

Application for Passport.—Naturalized. 1 W. Reid Gould, Law Blank Publisher and Stationer, 168 Nassau St., N. Y.

No. 8440 Issued Nov. 17, 1886

UNITED STATES OF AMERICA.

STATE OF New York }
COUNTY OF Kings } ss.

I, John H. Hanan do swear that I was born in Ireland on or about the 28th day of July 1849 that I am a NATURALIZED AND LOYAL CITIZEN OF THE UNITED STATES, and about to travel abroad; and further, that I am the **Identical Person** described in the *Certificate of Naturalization*, herewith presented to be accompanied by my wife Henrietta aged about forty years.

Sworn to before me, this 16 day of November 1886 } John H Hanan

Thos H. York
Notary Public Kings Co

Certificate of Citizenship to be returned

Kings County Court, N.Y. Nov. 16, 1886,

Description of John H. Hanan

Age: 37 years. *Mouth:* Small
Stature: 5 feet, 8½ inches, Eng. *Chin:* Round
Forehead: Broad *Hair:* Black
Eyes: Grey *Complexion:* fair
Nose: Straight *Face:* Square

I John H. Hanan do solemnly swear that I will support, protect and defend the Constitution and Government of the United States against all enemies, whether domestic or foreign; and that I will bear true faith, allegiance, and loyalty to the same, any ordinance, resolution or law of any State, Convention or Legislature to the contrary notwithstanding; and further, that I do this with a full determination, pledge and purpose, without any mental reservation or evasion whatsoever; and further, that I will well and faithfully perform all the duties which may be required of me by law.

So help me God.

Sworn to before me this 16th day of November 1886 } John H Hanan

Thos H. York Notary Public Kings Co

Five dollars tax, as imposed by law, will be required, in U. S. currency, with each application.
When husband, wife, *minor* children and servants expect to travel together, a single passport for the whole will suffice.
For any other person in the party a separate passport will be required.
Address Department of State, Passport Bureau, Washington, D. C.

Please send Passport to
John H. Hanan
Cor. of Centre & White Sts
New York City
N.Y.

No. ....

APPLICATION

OF

John H. Hanan

FOR PASSPORT.

Application for Passport.—Naturalized.

W. Reid Gould, Law Blank Publisher and Stationer, 168 Nassau St., N. Y.

No. 8441

Issued Nov. 17, 1886.

UNITED STATES OF AMERICA.

STATE OF New York }
COUNTY OF New York } ss.

I, Alfredo Lopez do swear that I was born in Santiago de las Vegas, Cuba on or about the Thirty first day of October 1857 that I am a NATURALIZED AND LOYAL CITIZEN OF THE UNITED STATES, and about to travel abroad; and further, that I am the **Identical Person** described in the Certificate of Naturalization, herewith presented. I desire to travel in Cuba

Sworn to before me, this 15th day of November 1886

Alfredo Lopez

John F. Daley
Notary Public.
Kings Co. Certified in N.Y.Co

Court of Common Pleas
City & County of
New York,
March 19. 1883.

Description of Alfredo Lopez

Age:	29 years.	Mouth:	small
Stature:	5 feet, 7 inches, Eng.	Chin:	small
Forehead:	medium	Hair:	Dark brown
Eyes:	brown	Complexion:	fair
Nose:	Grecian	Face:	medium full

I, Alfredo Lopez do solemnly swear that I will support, protect and defend the Constitution and Government of the United States against all enemies, whether domestic or foreign; and that I will bear true faith, allegiance, and loyalty to the same, any ordinance, resolution or law of any State, Convention or Legislature to the contrary notwithstanding; and further, that I do this with a full determination, pledge and purpose, without any mental reservation or evasion whatsoever; and further, that I will well and faithfully perform all the duties which may be required of me by law.

So help me God.

Sworn to before me this 15th day of November 1886

Alfredo Lopez

John F. Daley Notary Public Kings Co. Certified in N.Y.Co

Five dollars tax, as imposed by law, will be required, in U. S. currency, with each application.
When husband, wife, *minor* children and servants expect to travel together, a single passport for the whole will suffice.
For any other person in the party a separate passport will be required.
Address Department of State, Passport Bureau, Washington, D. C.

No. .....

APPLICATION

OF

Alfredo Lopez

FOR PASSPORT.

LAW OFFICES OF

GOODRICH, DEADY & GOODRICH,

59 & 61 WALL STREET,

(BROWN BROTHERS' BUILDING.)

WILLIAM W. GOODRICH,
JOHN A. DEADY,
HENRY W. GOODRICH,

JOHN F. FOLEY.

NEW YORK, Nov 15 188 6

Rec'd 11.16

Department of State
Passport Bureau
Washington, D. C.

Enclosed please find applications of Diego Lopez and Alfredo Lopez for passports, They are about to travel in Cuba

Please send passports to me, I enclose $10.00 for applications

Yours Truly,
Goodrich Deady & Goodrich
per Foley

P.S. Please return naturalization papers

GD&G

LAW OFFICES OF

GOODRICH, DEADY & GOODRICH,

59 & 61 WALL STREET,

(BROWN BROTHERS' BUILDING,)

WILLIAM W. GOODRICH,
JOHN A. DEADY,
HENRY W. GOODRICH,

JOHN F. FOLEY.

NEW YORK, Nov 16th 1886

Department of State
Passport Bureau
Washington D.C.

We mailed
to you office yesterday
application for passport
for Alfredo & Diego Lapiedra
but omitted to enclose
the fees for same viz $10
which we now send

Yours truly
Goodrich Deady & Goodrich
per Foley

Application for Passport.—Naturalized.

W. Reid Gould, Law Blank Publisher and Stationer, 168 Nassau St., N. Y.

No. 8442

Issued Nov. 17, 1886.

UNITED STATES OF AMERICA.

STATE OF Newyork
COUNTY OF New York } ss.

I, Diego Lopez do swear that I was born in Santiago Alas Vegas Cuba, on or about the Ninth day of November 1853 that I am a NATURALIZED AND LOYAL CITIZEN OF THE UNITED STATES, and about to travel abroad; and further, that I am the **Identical Person** described in the **Certificate of Naturalization**, herewith presented, I desire to travel in Cuba.

Sworn to before me, this 15 day of November 1886

Diego Lopez

John F. Foley
Notary Public.
Notary Public Kings Co.
Cert filed in N.Y. Co.

Court of Common Pleas
City & County of
New York,
Nov. 15, 1886.

Description of Diego Lopez

Age:	63 years.	Mouth:	large
Stature:	5 feet, 7 inches, Eng.	Chin:	"
Forehead:	small	Hair:	black turning gray
Eyes:	Light Brown	Complexion:	sallow
Nose:	Grecian	Face:	full

I, Diego Lopez do solemnly swear that I will support, protect and defend the Constitution and Government of the United States against all enemies, whether domestic or foreign; and that I will bear true faith, allegiance, and loyalty to the same, any ordinance, resolution or law of any State, Convention or Legislature to the contrary notwithstanding; and further, that I do this with a full determination, pledge and purpose, without any mental reservation or evasion whatsoever; and further, that I will well and faithfully perform all the duties which may be required of me by law.

So help me God.

Sworn to before me this 15th day of November 1886

Diego Lopez

John F. Foley
Notary Public Kings Co.
Cert filed in N.Y. Co.

Five dollars tax, as imposed by law, will be required, in U. S. currency, with each application.
When husband, wife, *minor* children and servants expect to travel together, a single passport for the whole will suffice.
For any other person in the party a separate passport will be required.
Address Department of State, Passport Bureau, Washington, D. C.

No. ....

APPLICATION

OF

Diego Lopez

FOR PASSPORT.

Application for Passport.—Naturalized.—40. Check 56597 John Polhemus, Printer and Mf'g Stationer, 102 Nassau St., N. Y.

No. 8443 Issued Nov. 17, 1886

United States of America.

STATE OF New York } ss:
COUNTY OF New York }

I, Edward Arendt do swear that I was born in Prusia on or about the 13 Oct 1837 day of ——— that I am a NATURALIZED AND LOYAL CITIZEN OF THE UNITED STATES, and about to travel abroad; and further, that I am the IDENTICAL PERSON described in the CERTIFICATE OF NATURALIZATION, herewith presented.

Sworn to before me, this 16 *day* }
of November 1886 }
Wm C T Diro
Notary Public.

Edward Arendt

Probate Court, Hamilton County Ohio, Oct. 10, 1863.

Description of Edward Arendt.

Age: 49 years.
Stature: 5 feet, 1 inches, Eng.
Forehead: low
Eyes: Brown
Nose: ——
Mouth: regular
Chin: square
Hair: Black
Complexion: Dark
Face: round

I, Edward Arendt do solemnly swear that I will support, protect and defend the Constitution and Government of the United States against all enemies, whether domestic or foreign; and that I will bear true faith, allegiance and loyalty to the same, any ordinance, resolution or law of any State, Convention or Legislature to the contrary notwithstanding; and further, that I do this with a full determination, pledge and purpose, without any mental reservation or evasion whatsoever; and further, that I will well and faithfully perform all the duties which may be required of me by law.

So help me God.

Sworn to before me, this 16 *day* }
of Nov 1886 }
Wm C T Diro
Notary Public

Edward Arendt

Five dollars tax, as imposed by law, will be required, in U. S. currency, with each application.
When husband, wife, *minor* children and servants expect to travel together, a single passport for the whole will suffice.
For any other person in the party a separate passport will be required.
Address Department of State, Passport Bureau, Washington, D. C.

Kinq? G

NEW YORK & CUBA MAIL S. S. CO.

NEW YORK TO HAVANA DIRECT.

NEW YORK TO NASSAU, N.P. STGO DE CUBA & CIENFUEGOS.

JAMES E. WARD & CO. AGENTS. 113 WALL ST.

New York Nov 16 1886

N Benedict Esq
Washington

Dear Sir

Enclosed we hand you application of certificate of naturalization & $5 fee for same.

Please send us passport & oblige

Yours very truly
James E Ward & Co
S. Poey

money order 68365

Application for Passport.—Naturalized.

W. Reid Gould, Law Blank Publisher and Stationer, 168 Nassau St., N. Y.

No. 8444

Issued Nov. 17, 1886.

UNITED STATES OF AMERICA.

STATE OF Florida
COUNTY OF Monroe } ss.

I, Atilano Medina y Rodriguez do swear that I was born in Malanzas Cuba on or about the Fifth day of October 1844 that I am a NATURALIZED AND LOYAL CITIZEN OF THE UNITED STATES, and about to travel abroad; and further, that I am the **Identical Person** described in the Certificate of Naturalization, herewith presented accompanied by Regla Medina 23 years his wife
Armenia " 2 " Daughter

Sworn to before me, this Ninth day of November 1886 } Atilano Medina y Rodriguez,

P. La Comare
Notary Public.

U. S. District Court
Southern District of Florida
Dec. 1. 1880.

Description of Atilano Medina y Rodriguez

Age:	46 years.	Mouth:	Small
Stature:	6 feet, inches, Eng.	Chin:	Round
Forehead:	Large	Hair:	Gray
Eyes:	Blue	Complexion:	Fair
Nose:	Regular	Face:	Oblong

I, Atilano Medina y Rodriguez do solemnly swear that I will support, protect and defend the Constitution and Government of the United States against all enemies, whether domestic or foreign; and that I will bear true faith, allegiance, and loyalty to the same, any ordinance, resolution or law of any State, Convention or Legislature to the contrary notwithstanding; and further, that I do this with a full determination, pledge and purpose, without any mental reservation or evasion whatsoever; and further, that I will well and faithfully perform all the duties which may be required of me by law.

So help me God.

Sworn to before me this Ninth day of November 1886 } Atilano Medina y Rodriguez

P. La Comare

Five dollars tax, as imposed by law, will be required, in U. S. currency, with each application.
When husband, wife, *minor* children and servants expect to travel together, a single passport for the whole will suffice.
For any other person in the party a separate passport will be required.
Address Department of State, Passport Bureau, Washington, D. C.

address
P. La Comare
Care Box 144 Key West Fla

money order 66365

Application for Passport.—Naturalized.

W. Reid Gould, Law Blank Publisher and Stationer, 168 Nassau St., N. Y.

No. 8445

Issued Nov. 17, 1886.

UNITED STATES OF AMERICA.

STATE OF Florida }
COUNTY OF Monroe } ss.

I, Ambrosio Gonzalez do swear that I was born in Melena on the Island of Cuba on or about the 1st day of October that I am a NATURALIZED AND LOYAL CITIZEN OF THE UNITED STATES, and about to travel abroad; and further, that I am the **Identical Person** described in the Certificate of Naturalization, herewith presented

Sworn to before me, this 12th day of November 1886

his
Ambrosio X Gonzalez
mark

P. La Comare
Notary Public.

U. S. District Court
Southern District of Florida
Nov. 10, 1886.

Description of Ambrosio Gonzalez

Age:	40 years.	Mouth:	Small
Stature:	5 feet, 6½ inches, Eng.	Chin:	Round
Forehead:	Large	Hair:	Gray Black
Eyes:	Gray	Complexion:	Dark
Nose:	Regular	Face:	Oblong

I, Ambrosio Gonzalez do solemnly swear that I will support, protect and defend the Constitution and Government of the United States against all enemies, whether domestic or foreign; and that I will bear true faith, allegiance, and loyalty to the same, any ordinance, resolution or law of any State, Convention or Legislature to the contrary notwithstanding; and further, that I do this with a full determination, pledge and purpose, without any mental reservation or evasion whatsoever; and further, that I will well and faithfully perform all the duties which may be required of me by law.

So help me God.

Sworn to before me this 12th day of November 1886

his
Ambrosio X Gonzalez
mark

P. La Comare

Five dollars tax, as imposed by law, will be required, in U. S. currency, with each application.
When husband, wife, *minor* children and servants expect to travel together, a single passport for the whole will suffice.
For any other person in the party a separate passport will be required.
Address Department of State, Passport Bureau, Washington, D. C.

Address
P. La Comare
Care Box 144 Key West Fla

Money order 68365

Application for Passport.—Naturalized. W. Reid Gould, Law Blank Publisher and Stationer, 108 Nassau St., N. Y.

No. 8446 Issued Nov. 17, 1886.

UNITED STATES OF AMERICA.

STATE OF Florida
COUNTY OF Monroe } ss.

I, Basilio Suarez do swear that I was born in the Island of Cuba on or about the Fourteenth day of June 1856 that I am a NATURALIZED AND LOYAL CITIZEN OF THE UNITED STATES, and about to travel abroad; and further, that I am the **Identical Person** described in the Certificate of Naturalization, herewith presented accompanied Michaela Suarez 20 years his wife
Tranquilino " 3 " Son
Vicente " 1 " "

Sworn to before me, this Sixth day of November 1886
P. Fu Comase
Notary Public.

Basilio Suarez

U. S. District Court
Southern District of Florida
Nov. 9. 1886.

Description of Basilio Suarez

Age:	30 years.	Mouth:	Regular
Stature:	5' feet, 4 inches, Eng.	Chin:	round
Forehead:	Small	Hair:	Black
Eyes:	Brown	Complexion:	Dark
Nose:	Small	Face:	Round

I, Basilio Suarez do solemnly swear that I will support, protect and defend the Constitution and Government of the United States against all enemies, whether domestic or foreign; and that I will bear true faith, allegiance, and loyalty to the same, any ordinance, resolution or law of any State, Convention or Legislature to the contrary notwithstanding; and further, that I do this with a full determination, pledge and purpose, without any mental reservation or evasion whatsoever; and further, that I will well and faithfully perform all the duties which may be required of me by law.

So help me God.

Sworn to before me this Sixth day of November 1886
P. Fu Comase
Notary Public

Basilio Suarez

Five dollars tax, as imposed by law, will be required, in U. S. currency, with each application.
When husband, wife, *minor* children and servants expect to travel together, a single passport for the whole will suffice.
For any other person in the party a separate passport will be required.
Address Department of State, Passport Bureau, Washington, D. C.

address
P. Fu Comase
care Box 144 Key West Fla

[FORM FOR NATURALIZED CITIZEN.]

No. 8447 Issued Nov. 17, 1886

UNITED STATES OF AMERICA.

State of ..... } ss:
County of ..... }

Old Passport
3224
Sept. 17, 1881

I, ..., do swear that I was born in ....., on or about the ..... day of .....; that I am a NATURALIZED AND LOYAL CITIZEN OF THE UNITED STATES, and about to travel abroad; and further, that I am the **Identical Person** described in the Certificate of Naturalization herewith presented .....

Born May 13, 1842

Sworn to before me this ..... day of ....., 188 .

.....
Notary Public.

Description of Walter F. McConnell

Age: 44 years.
Stature: 5 feet, 10 inches, Eng.
Forehead: high
Eyes: dark brown
Nose: medium
Mouth: small
Chin: do
Hair: brown
Complexion: dark
Face: long

I, ..., do solemnly swear that I will support, protect, and defend the Constitution and Government of the United States against all enemies, whether domestic or foreign; and that I will bear true faith, allegiance, and loyalty to the same, any ordinance, resolution, or law of any State, Convention, or Legislature to the contrary notwithstanding; and further, that I do this with a full determination, pledge, and purpose, without any mental reservation or evasion whatsoever; and further, that I will well and faithfully perform all the duties which may be required of me by law. So help me God.

Sworn to before me this ..... day of ....., 188 .

.....

Applicant desires passport sent to following address:

.....

EDWIN F. COREY,
60 WALL ST.,
NEW YORK.

Nov 16th 1886

Department of State
Passport Bureau
Washington
Gentlemen
Please
forward to me a Passport for Walter F McConnell (accompanied by his wife), to whom No 3224 was issued Sept 17th 1881, and who is now residing in this City.
$5.00 to cover tax herewith enclosed
Yours Respy
Edwin F Corey

[FORM FOR NATURALIZED CITIZEN.]

No. 8448

Issued Nov. 17, 1886

UNITED STATES OF AMERICA.

State of California }
City and County of San Francisco } ss:

I, Theobold Duerrbeck, do swear that I was born in Leipzig, Kingdom of Saxony, Empire of Germany, on or about the 12th day of August 1858; that I am a NATURALIZED AND LOYAL CITIZEN OF THE UNITED STATES, and about to travel abroad; and further, that I am the **Identical Person** described in the Certificate of Naturalization herewith presented, dated December 17th 1885.

Sworn to before me this 10th day of November, 1886.

Theobald Duerrbeck

F. D. Monckton
Deputy Clerk COMMISSIONER U. S. CIRCUIT COURT, ~~Notary Public.~~
NORTHERN DISTRICT OF CALIFORNIA.

Description of Theobold Duerrbeck

Superior Court, City & County of San Francisco Cal, Dec 17, 1885

Age: 28 years. 11 mos. & 28 days	Mouth: small
Stature: 5 feet, 5 3/4 inches, Eng.	Chin: round with a dimple
Forehead: square	Hair: brown
Eyes: gray	Complexion: white
Nose: short and full nostrils	Face: round

I, Theobold Duerrbeck, do solemnly swear that I will support, protect, and defend the Constitution and Government of the United States against all enemies, whether domestic or foreign; and that I will bear true faith, allegiance, and loyalty to the same, any ordinance, resolution, or law of any State, Convention, or Legislature to the contrary notwithstanding; and further, that I do this with a full determination, pledge, and purpose, without any mental reservation or evasion whatsoever; and further, that I will well and faithfully perform all the duties which may be required of me by law. So help me God.

Sworn to before me this 10th day of November, 1886.

Theobald Duerrbeck

F. D. Monckton
Deputy Clerk and COMMISSIONER U. S. CIRCUIT COURT,
NORTHERN DISTRICT OF CALIFORNIA.

Applicant desires passport sent to following address:

Theobold Duerrbeck
720 Third St.
San Francisco, Cal^a

Paid

[FORM FOR NATURALIZED CITIZEN.]

No. 8449 Issued Nov. 18, 1886

UNITED STATES OF AMERICA.

~~State of~~ District of Columbia
County of Washington } ss:

I, C. J. C. Noel, do swear that I was born in France, on or about the 11th day of January 1856; that I am a NATURALIZED AND LOYAL CITIZEN OF THE UNITED STATES, and about to travel abroad; and further, that I am the **Identical Person** described in the Certificate of Naturalization herewith presented

C. J. C. Noël

Sworn to before me this 18th day of November, 1886.

Newton Benedict
Passport ~~Notary Public.~~

Description of Charles Julien Camille Noel

Age: 30 years.	Mouth: small
Stature: 5 feet, 10 3/4 inches, Eng.	Chin: beard
Forehead: high	Hair: dark brown
Eyes: gray	Complexion: medium
Nose: prominent	Face: oval

I, C. J. C. Noel, do solemnly swear that I will support, protect, and defend the Constitution and Government of the United States against all enemies, whether domestic or foreign; and that I will bear true faith, allegiance, and loyalty to the same, any ordinance, resolution, or law of any State, Convention, or Legislature to the contrary notwithstanding; and further, that I do this with a full determination, pledge, and purpose, without any mental reservation or evasion whatsoever; and further, that I will well and faithfully perform all the duties which may be required of me by law. So help me God.

C. J. C. Noël.

Sworn to before me this 18th day of November, 1886.

Newton Benedict

Applicant desires passport sent to following address:

Circuit Court, Bradley County Tennessee, Jan. 7. 1879.

Application for Passport.—Naturalized.

1

W. Reid Gould, Law Blank Publisher and Stationer, 168 Nassau St., N. Y.

No. 8450

Nov. 18, 1886.

UNITED STATES OF AMERICA.

STATE OF New York }
COUNTY OF Kings } ss.

I, Eerasimos Priamos do swear that I was born in Khefaloma Greece on or about the 15 day of March 1860 that I am a NATURALIZED AND LOYAL CITIZEN OF THE UNITED STATES, and about to travel abroad; and further, that I am the **Identical Person** described in the ***Certificate of Naturalization,*** herewith presented

Certificate of Court filed in Department

Sworn to before me, this 17th day of November 1886

Thos H. Geoff
Notary Public. Kings Co

Eerasimos Priamos

Kings County Court N. Y. Oct. 18. 1886,

Description of Eerasimos Priamos

Age: 26 years.
Stature: 5 feet, 5 1/2 inches, Eng.
Forehead, Medium
Eyes: Black
Nose: Small
Mouth: Medium
Chin: Round
Hair: Black
Complexion: Dark
Face: Oval

I, Eerasimos Priamos do solemnly swear that I will support, protect and defend the Constitution and Government of the United States against all enemies, whether domestic or foreign; and that I will bear true faith, allegiance, and loyalty to the same, any ordinance, resolution or law of any State, Convention or Legislature to the contrary notwithstanding; and further, that I do this with a full determination, pledge and purpose, without any mental reservation or evasion whatsoever; and further, that I will well and faithfully perform all the duties which may be required of me by law.

So help me God.

Sworn to before me this 17th day of November 1886

Eerasimos Priamos

Thos H. Geoff
Notary Public
Kings Co

Five dollars tax, as imposed by law, will be required, in U. S. currency, with each application.
When husband, wife, *minor* children and servants expect to travel together, a single passport for the whole will suffice.
For any other person in the party a separate passport will be required.
Address Department of State, Passport Bureau, Washington, D. C.

11

No. ....

APPLICATION

OF

Erasinios Priamos

FOR PASSPORT.

Thos H. York
Notary Public
Kings Co.

Please send Passport to.
Thos H. York
Room # 11 Court House
Brooklyn N.Y.

/

[FORM FOR NATURALIZED CITIZEN.]

No. 8451 Issued Nov. 18, 1886

UNITED STATES OF AMERICA.

State of .....
County of ..... } ss:

Old Passport
No 13267,
Nov. 24. 1884.

I, ..., do swear that I was born in ....., on or about the ..... day of .....; that I am a NATURALIZED AND LOYAL CITIZEN OF THE UNITED STATES, and about to travel abroad; and further, that I am the **Identical Person** described in the Certificate of Naturalization herewith presented .....

Born Oct. 16, 1846

Sworn to before me this ..... day of ....., 188 .

.....
Notary Public.

Description of Charles E. Crawford

Age: 40 years.
Stature: 5 feet, 6 inches, Eng.
Forehead: high
Eyes: blue
Nose: straight
Mouth: small
Chin: round
Hair: light
Complexion: light
Face: round

I, ..., do solemnly swear that I will support, protect, and defend the Constitution and Government of the United States against all enemies, whether domestic or foreign; and that I will bear true faith, allegiance, and loyalty to the same, any ordinance, resolution, or law of any State, Convention, or Legislature to the contrary notwithstanding; and further, that I do this with a full determination, pledge, and purpose, without any mental reservation or evasion whatsoever; and further, that I will well and faithfully perform all the duties which may be required of me by law. So help me God.

Sworn to before me this ..... day of ....., 188 .

.....

Applicant desires passport sent to following address:

.....

1

E. H. Bailey. Wm. H. Thornley. Geo. McKeown.

E. H. BAILEY & CO.

Custom House Brokers & Forwarders,

406 LIBRARY STREET,

NEW YORK OFFICE:
PERRY & RYER, 65 Beaver St.

BOSTON OFFICE:
STONE & DOWNER, 28 State St.

Philadelphia, Nov 17th 1886

To
Honble
Thomas F. Bayard
Secretary of State
Washington D.C.

Sir

Please forward us a renewal of passport of Mr Charles E. Crawford issued Nov 24th 1884 No 1267
Chas E. Crawford is now in this City
Encl paid fee $5=

Respy Your Obt Servts
E.H. Bailey & Co

[FORM FOR NATURALIZED CITIZEN.]

No. 8452 Issued Nov. 18, 1886.

UNITED STATES OF AMERICA.

State of Minnesota } ss:
County of Winona }

District Court, Winona County, Minnesota, Nov. 8, 1886.

I, Andrew Baer, do swear that I was born in Russia, on or about the 19th day of May, 1858; that I am a NATURALIZED AND LOYAL CITIZEN OF THE UNITED STATES, and about to travel abroad; and further, that I am the **Identical Person** described in the Certificate of Naturalization herewith presented

Sworn to before me this 15th day of November, 1886.

Andrew Baer.

Lloyd W. Bowers
Notary Public, Winona County, Minn.

Description of Andrew Baer.

Age: 28 years.
Stature: 5 feet, 8½ inches, Eng.
Forehead: Medium.
Eyes: Hazel.
Nose: Straight ~~rather prominent~~.
Mouth: Medium
Chin: Short ~~not prominent~~.
Hair: Brown
Complexion: Light.
Face: Round, full ~~not marked~~.

I, Andrew Baer, do solemnly swear that I will support, protect, and defend the Constitution and Government of the United States against all enemies, whether domestic or foreign; and that I will bear true faith, allegiance, and loyalty to the same, any ordinance, resolution, or law of any State, Convention, or Legislature to the contrary notwithstanding; and further, that I do this with a full determination, pledge, and purpose, without any mental reservation or evasion whatsoever; and further, that I will well and faithfully perform all the duties which may be required of me by law. So help me God.

Sworn to before me this 15th day of November, 1886.

Andrew Baer.

Lloyd W. Bowers, Notary Public, Winona County, Minn.

Applicant desires passport sent to following address:

Hon. Thomas Wilson
Winona,
Minn.

THOMAS WILSON.
LLOYD W. BOWERS.

WILSON & BOWERS,
ATTORNEYS AND COUNSELORS AT LAW.

DEPARTMENT OF STATE
NOV 11 1886
RECEIVED.

WINONA, MINN., November 8 1886

To the Hon
The Secretary of State
Washington DC

Sir:
I send inclosed Certified copy of Naturalization papers of Andrew Baer a naturalized Citizen of the US who desires to visit his native Country & deems it desirable to have Passport from You

Mr Baer is

Age 28 yrs
Stature 5 feet 8 1/2 inches
Forehead medium
Eyes - Hazel
Nose Straight - rather prominent
Mouth Medium
Chin . Short & not prominent
Hair . Brown
Complexion Light
Face . Round - full & not marked

Thomas Wilson.
Lloyd W. Bowers.

WILSON & BOWERS,
ATTORNEYS AND COUNSELORS AT LAW.

2

Winona, Minn., ______________ 188

I know Mr Baer - he is a peaceable good citizen.

If you desire to know who I am if you refer this letter to the Post Master General he will inform you I have the honor of his personal acquaintance.

Mr Baer desires to sail at as early a day as possible & now only waits for his passport.

Very Respy.

Thomas Wilson

PS

I have just been elected Member of Congress (Democratic) for the first dist of this State.

W

no affts. no fee

A. Baer
11.. 11.

THOMAS WILSON.
LLOYD W. BOWERS.

WILSON & BOWERS,

ATTORNEYS AND COUNSELORS AT LAW.

WINONA, MINN., Nov. 15th, 1886.

Hon. Sec. of State,
Department of State, Passport Division,
Washington, D. C.,
Sir;

Find enclosed application for passport by Andrew Baer, drawn upon blank form furnished by your office and in accordance with instructions. The sum of $5.— is also enclosed herewith. An early return of the passport to the subscriber at Winona, Minn., will oblige

Yours Truly,
Thomas Wilson.

[Form for Native Citizen.]

No. 8453 Issued Nov. 18, 1886.

UNITED STATES OF AMERICA.

State of ..... } ss.
County of .....

I, Annie C. Dougherty, do swear that I was born in the City of Philadelphia State Pennsylvania, on or about the ~~Oct.~~ 9th day of October 1833; that I am a **Native and Loyal Citizen of the United States,** and about to travel abroad .....

Sworn to before me this 17th day of November, 1886

Annie C. Dougherty

N. T. Richeson
Notary Public.

I, J. A. Dougherty, do swear that I am acquainted with the above-named Annie C. Dougherty, and with the facts stated by her, and that the same are true to the best of my knowledge and belief.

Sworn to before me this Seventeenth day of November, 1886

Jno A Dougherty

N. T. Richeson
Notary Public.

Description of Mrs A. C. Dougherty

Age, 50 years.
Stature, 5 feet 4½ inches, Eng.
Forehead, high
Eyes, gray
Nose, Medium
Mouth, medium
Chin, prominent
Hair, brown & gray
Complexion, dark
Face, medium

Lit. Richson

I, Annie C. Dougherty, do solemnly swear that I will support, protect, and defend the Constitution and Government of the United States against all enemies, whether domestic or foreign; and that I will bear true faith, allegiance, and loyalty to the same, any ordinance, resolution, or law of any State, Convention, or Legislature to the contrary notwithstanding; and further, that I do this with a full determination, pledge, and purpose, without any mental reservation or evasion whatsoever; and further, that I will well and faithfully perform all the duties which may be required of me by law: So help me God.

Annie C Dougherty

Sworn to before me this 17th day of November, 1886

N. T. Richeson

Applicant desires passport sent to following address:

Mrs A. C. Dougherty
St James Hotel
Richmond
Va

Ppt # 8341
Jacob Azogue

Nov. 17th 1886

Department of State:
Passport Division

Dear Sir:

Enclosed please to find forms for passport (2) and $10.00 enclosed; the fee — will you do me the kindness to return Passports by return of mail as the ladies are anxious to leave here by Friday next

& Oblige Yours very respectfully
Jno A. Doughty
St. James Hotel
Richmond
Va

[Form for Native Citizen.]

No. 8454 Issued Nov. 18, 1886.

UNITED STATES OF AMERICA.

State of ..... } ss.
County of .....

I, Blanche C Dougherty, do swear that I was born in the city of Philadelphia State of Pennsylvania on or about the 12th day of July 1864; that I am a **Native and Loyal Citizen of the United States,** and about to travel abroad .....

Sworn to before me this 17" day of November, 1886

Blanche C. Dougherty

N. T. Richeson
Notary Public.

I, Jno A Dougherty, do swear that I am acquainted with the above-named Blanche C Dougherty, and with the facts stated by her, and that the same are true to the best of my knowledge and belief.

Sworn to before me this Seventh day of November, 1886

Jno. A. Dougherty

N. T. Richeson
Notary Public.

Description of Miss Blanche C. Doherty

Age, 22 years.
Stature, 5. 8 feet 5½ inches, Eng.
Forehead, high
Eyes, Gray
Nose, Slightly prominent
Mouth, Small
Chin, medium
Hair, dark brown
Complexion, dark
Face, Small

I, Blanche C. Dougherty, do solemnly swear that I will support, protect, and defend the Constitution and Government of the United States against all enemies, whether domestic or foreign; and that I will bear true faith, allegiance, and loyalty to the same, any ordinance, resolution, or law of any State, Convention, or Legislature to the contrary notwithstanding; and further, that I do this with a full determination, pledge, and purpose, without any mental reservation or evasion whatsoever; and further, that I will well and faithfully perform all the duties which may be required of me by law: So help me God.

Blanche C. Dougherty.

Sworn to before me this 17" day of November, 1886.

N. T. Richeson N. P.

Applicant desires passport sent to following address:

Miss Blanche C. Dougherty
St. James Hotel
Richmond
Va

6455

Nov. 18, 1886.

CHARLES K. DARLING & CO.
Publishers of Law Blanks,
Boston.

DESCRIPTION.

Age, 45
Stature, 5 feet, 6½ in., Eng.
Forehead, medium
Eyes, Blue
Nose, aquiline
Mouth, Medium
Chin, round
Hair, Brown & gray
Complexion, light
Face, Long

Affidavit of Applicant for a Passport from State Dept.

I, Andrew Jackson Woodward of Dunstable in the State of Massachusetts do testify and declare that I was born in Dunstable State of Massachusetts on or about the Third day of July 1842 that I am a native and Loyal Citizen of the United States, and about to travel abroad.

Andrew Jackson Woodward

I, Thomas E. Barry of Boston in the State of Massachusetts do testify and declare that I am personally acquainted with the above named Andrew Jackson Woodward and that the foregoing declaration by him signed is true to the best of my knowledge and belief.

Thomas E. Barry

United States of America.

COMMONWEALTH OF MASSACHUSETTS.

County of Suffolk
City of Boston } ss.

On this Seventeenth day of November A. D. 1886 before me John W. Titus, a Notary Public, duly commissioned and qualified for the county aforesaid, personally appeared Andrew Jackson Woodward and Thomas E. Barry who, being duly sworn, declared that the foregoing statement, by them subscribed, is true to the best of their knowledge and belief.

In testimony whereof, I have hereunto set my hand and affixed my seal of office this day and year last written.

John W. Titus
Notary Public.

When husband, wife, *minor* children, and servants expect to travel together, a single passport for the whole will suffice.
For any other person in the party a separate passport will be required.
☞ *Address* DEPARTMENT OF STATE, PASSPORT BUREAU.

I, Andrew Jackson Woodward an applicant for a Passport from the State Department, as per evidence of American citizenship furnished herewith, do solemnly swear that I will support, protect, and defend the Constitution and Government of the United States, against all enemies, whether domestic or foreign, and that I will bear true faith, allegiance, and loyalty, to the same, any ordinance, resolution, or law of any State Convention, or Legislature to the contrary notwithstanding; and, further, that I do this with a full determination, pledge, and purpose, without any mental reservation or evasion whatsoever, and, further, that I will well and faithfully perform all the duties which may be required of me by law. So help me God.

Subscribed and sworn to before me this Seventeenth day of November A. D 1886 –

John W Titus
Notary Public.

One dollar returned with passport Nov. 18, N.B.

Boston Nov. 17 1886

Sir:

At the request of Andrew Jackson Woodward an American citizen, I herewith forward evidence of his citizenship, and respectfully solicit a Passport from the State Department.

Your obedient Servant,

Thomas E. Barry

To the Hon. Secretary of State.

Please forward the Passport per mail to

Thomas E. Barry
10 Tremont St.
Boston Mass.

8456

No. 14,971.

Nov. 18, 1886

[AFFIDAVIT.]

UNITED STATES OF AMERICA,

State of Kentucky:

County of Jefferson, } ss.

City of Louisville,

I, Barbara Stube, nee Wild, do swear that I was born in Horgen, Canton Zurich, Switzerland, on or about the 25th day of September 1844; that I am the wife of a **Naturalized and Loyal Citizen of the United States,** and about to travel abroad; and further, that I am the wife of the **Identical Person** described in the Certificate of Naturalization herewith presented.

Sworn to before me this 16 day November 1886.

Barbara Stube nee Wild

Chas Franke Notary Public.

Description of person of Barbara Stube nee Wild

Age:	62 years.	Mouth:	medium
Stature:	5 feet — inches, Engl.	Chin:	round
Forehead:	low	Hair:	gray
Eyes:	gray	Complexion:	healthy
Nose:	medium	Face:	oval

minor daughter

Henry Stube
Jefferson County Court, Kentucky
Nov. 15, 1886.

OATH OF ALLEGIANCE.

I, Barbara Stube nee Wild, of Louisville, Ky. do solemnly swear that I will support, protect, and defend the Constitution and Government of the United States against all enemies, whether domestic or foreign; and that I will bear true faith, allegiance and loyalty to the same, any ordinance, resolution or law of any State, Convention, or Legislature to the contrary notwithstanding; and further that I do this with a full determination, pledge, and purpose, without any mental reservation or evasion whatsoever; and further, that I will well and faithfully perform all the duties that may be required of me by law. So help me God.

Sworn to before me this 16 day November, 1886.

Barbara Stube nee Wild

Chas Franke Notary Public.

Department of State.----Passport Division.

WASHINGTON, D. C.

Please issue a passport for me and my daughter Alice Bertie Stube, 19 years of age and forward the same to my address care of Theod. Schwartz Louisville, Ky.

Barbara Stube nee Wild.

moneyorder 123

[FORM FOR NATIVE CITIZEN.]

No. 8457   Issued Nov. 18, 1886,

UNITED STATES OF AMERICA.

State of Ohio }
County of Summit } ss.

I, Wm P. Irish, do swear that I was born in the Township of Norton, on or about the Six day of May 1835; that I am a **Native and Loyal Citizen of the United States,** and about to travel abroad

Sworn to before me this 16 day of November, 1886

John McNamara
Notary Public.

Wm P. Irish

I, Wilbur Miller, do swear that I am acquainted with the above-named Wm P. Irish, and with the facts stated by Me, and that the same are true to the best of my knowledge and belief.

...lbur Miller

Secretary Department of State
Dear Sir
In my Passport No 8457
I believe I failed to give the State
I was born in, I was born in
Norton Township Summit County Ohio
New Portage Ohio Dec 9/1886 W. P. Irish

Great
Promient
...ark mixt with gray
Florid

Nose, Aquiline   Face, Thin

I, Wm P. Irish, do solemnly swear that I will support, protect, and defend the Constitution and Government of the United States against all enemies, whether domestic or foreign; and that I will bear true faith, allegiance, and loyalty to the same, any ordinance, resolution, or law of any State, Convention, or Legislature to the contrary notwithstanding; and further, that I do this with a full determination, pledge, and purpose, without any mental reservation or evasion whatsoever; and further, that I will well and faithfully perform all the duties which may be required of me by law: So help me God.

Wm. P. Irish

SWORN to before me this 16 day of November, 1886.

John McNamara Notary Public

Applicant desires passport sent to following address:
Wm P. Irish
New Portage
Summit Co.
Ohio

money order 123

[Form for Native Citizen.]

Issued Nov. 18

No. 8457

UNITED STATES OF AMERICA.

State of Ohio }
County of Summit } ss.

I, Wm P. Irish, do swear that I w[...] the Township of Norton, on or about the Six[...] of May 1835; that I am a **Native and Loyal Citizen of the Un[...]** and about to travel abroad

Sworn to before me this 16 day of November, 1886

John McNamara
Notary Public.

Wm P. Irish

I, Wilbur Miller, do swear that I am [...] with the above-named Wm P. Irish, and with th[...] [...] me, and that the same are true to the best of my knowled[...]

[Swo]rn to before me this 16 day [of] November, 1886

John McNamara
Notary Public.

Wilbur [...]

UNITED STATES POSTAL CARD

Nothing but the address to be on this side.

Department of State
Passport Division
Washington D.C.

Description of Wm. P. Irish

Age, 51 years.
Stature, 5 feet 9 inches, Eng.
Forehead, high
Eyes, Brown
Nose, Aquiline
Mouth, Strai[...]
Chin, Promi[...]
Hair, Dark m[...]
Complexion, Flori[...]
Face, Thi[...]

I, Wm. P. Irish, do solemnly swear that I [...] and defend the Constitution and Government of the United States against all enemies, whether [...] and that I will bear true faith, allegiance, and loyalty to the same, any ordinance, resolution, [...] Convention, or Legislature to the contrary notwithstanding; and further, that I do this with [...] pledge, and purpose, without any mental reservation or evasion whatsoever; and further, that I w[...] perform all the duties which may be required of me by law: So help me God.

Wm. P. Iri[...]

Sworn to before me this 16 day of November, 1886

John McNamara Not[...]

Applicant desires passport sent to following address: Wm P. Irish
New Porta[ge]
Summit [...]

money order 123

[Form for Native Citizen.]

No. 8457 Issued Nov. 18, 1886,

UNITED STATES OF AMERICA.

State of Ohio }
County of Summit } ss.

I, Wm P. Irish, do swear that I was born in the Township of Norton, on or about the Six day of May 1835; that I am a **Native and Loyal Citizen of the United States,** and about to travel abroad

Sworn to before me this 16 day of November, 1886 Wm P. Irish

John McNamara
Notary Public.

I, Wilbur Miller, do swear that I am acquainted with the above-named Wm P. Irish, and with the facts stated by me, and that the same are true to the best of my knowledge and belief.

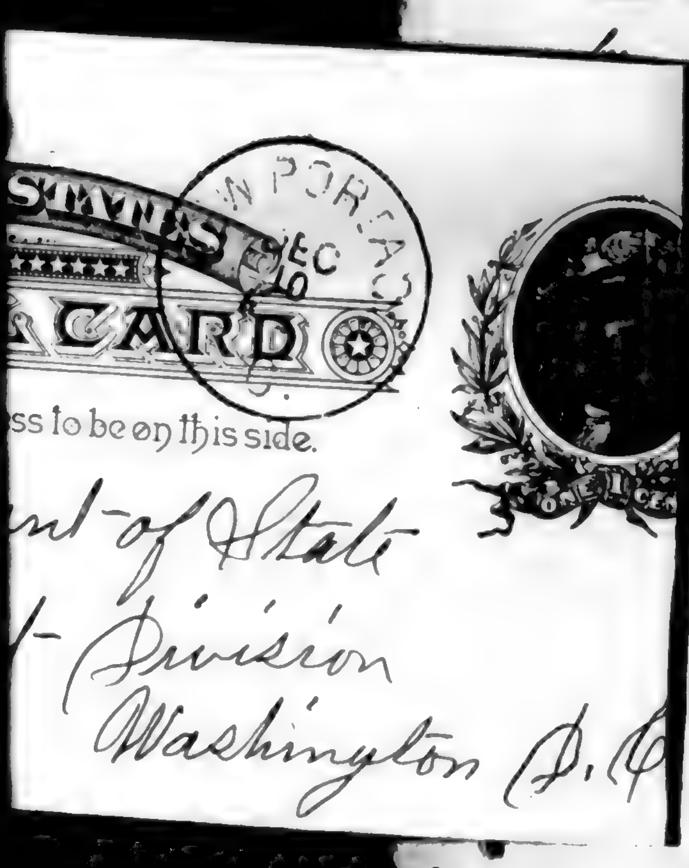

Sworn to before me this 16 day of November, 1886 Wilbur Miller

John McNamara
Notary Public.

Description of Wm. P. Irish

Age, 51 years.
Stature, 5 feet 9 inches, Eng.
Forehead, high
Eyes, Brown
Nose, Aquiline
Mouth, Streat
Chin, Promient
Hair, Dark mixt with gray
Complexion, Florid
Face, Thin

I, Wm. P. Irish, do solemnly swear that I will support, protect, and defend the Constitution and Government of the United States against all enemies, whether domestic or foreign; and that I will bear true faith, allegiance, and loyalty to the same, any ordinance, resolution, or law of any State, Convention, or Legislature to the contrary notwithstanding; and further, that I do this with a full determination, pledge, and purpose, without any mental reservation or evasion whatsoever; and further, that I will well and faithfully perform all the duties which may be required of me by law: So help me God.

Wm. P. Irish

Sworn to before me this 16 day of November, 1886

John McNamara Notary Public

Applicant desires passport sent to following address: Wm P. Irish
New Portage
Summit Co.
Ohio

Naturalized
[FORM OF ~~NATIVE~~ CITIZEN.]

No 8458 Issued Nov. 18, 1886.

UNITED STATES OF AMERICA.

STATE OF FLORIDA, } ss.
COUNTY OF HILLSBOROUGH.

I Francisco Jacob Valdez, do swear that I was born in ~~the~~ Spain in 1838 on or about the ... day of ... that I am a ~~Native~~ Naturalized and Loyal Citizen of the United States, and about to travel abroad to the Island of Cuba (And am the Identical Person described in the Certificate of Naturalization herewith presented)

Sworn to before me this 6th day of November 1886. Francisco J Valdes

R S Warner Notary Public.

District Court Southern District Florida Dec 1880

I Marks Loughead, do swear that I am acquainted with the above-named Francisco Jacob Valdez and with the facts stated by Him and that the same are true to the best of my knowledge and belief.

Sworn to before me, this 6th day of November 1886. Marks Loughead

R S Warner Notary Public.

Description of Francisco Jacob Valdez

Age	48 years	Mouth	Ordinary
Statute,	5 feet, 6 inches, Eng.	Chin	round
Forehead	broad	Hair	Black & Curly
Eyes	Black	Complexion	Dark (Yellow)
Nose	Aquiline	Face	Long

I Francisco Jacob Valdez, do solemnly swear that I will support, protect and defend the Constitution and Government of the United States against all enemies, whether domestic or foreign; and I will bear true faith, allegiance, and loyalty to the same, any ordinance, resolution, or law of any State, Convention, or Legislature to the contrary notwithstanding; and further, that I do this with a full determination, pledge and purpose, without any mental reservation or evasion, whatsoever; and further, that I will well and faithfully perform all the duties which may be required of me by law: So help me God.

Francisco J Valdes

Sworn to before me, this 6th day of November 1886

R S Warner

The above affidavits and oath of allegiance must be attested by a Notary Public, or other officer authorized to administer oaths, whose signature must ALWAYS be accompanied by his OFFICIAL SEAL or the CERTIFICATE OF THE COURT as to his official capacity.

When husband, wife, *minor* children and servants expect to travel together, a single passport for the whole will suffice.

For any other person in the party a separate passport will be required.

☞ *Address* DEPARTMENT OF STATE, PASSPORT BUREAU.

Tampa Nov 16th/86

Agent Department of State
Washington DC

Dear Sir
Enclosed please
find Application for
renewal of Passport for
Francisco Jacobs Valdez
Which Passport and Naturaliz
ation papers I sent on Nov 12
He is now in Tampa Fla
Yours Truly
R S Hasner

Application for Passport—Native.—39.

1

John Polhemus Printer and Mf'g Stationer, 102 Nassau St., N. Y.

No. 8459

Issued Nov. 19, 1886.

United States of America.

STATE OF New York }
COUNTY OF New York } ss:

I, Edwin B. Chilton, of New York City do swear that I was born in the State of New York County of New York on or about the twenty fourth day of September 1854 that I am a NATIVE AND LOYAL CITIZEN OF THE UNITED STATES, and am about to travel abroad

Sworn to before me, this sixteenth day of November 1886 } Edwin B. Chilton

John Werner
Notary Public. (#73)
New York County

I, Paul L. Dyrsen do swear that I am acquainted with the above named Edwin B. Chilton and with the facts stated by him and that the same are true to the best of my knowledge and belief.

Sworn to before me, this sixteenth day of November 1886 } Paul L. Dyrsen

John Werner
Notary Public. (#73)
New York County

Description of Edwin B. Chilton

Age: 32 years.	Mouth: medium
Stature: 5 feet, 10 inches, Eng.	Chin: medium
Forehead: medium	Hair: dark brown
Eyes: dark brown	Complexion: rather dark
Nose: ordinary	Face: ~~rather dark~~ oval

I, Edwin B. Chilton do solemnly swear that I will support, protect and defend the Constitution and Government of the United States against all enemies, whether domestic or foreign; and that I will bear true faith, allegiance and loyalty to the same, any ordinance, resolution or law of any State, Convention or Legislature to the contrary notwithstanding; and further, that I do this with a full determination, pledge and purpose, without any mental reservation or evasion whatsoever; and further, that I will well and faithfully perform all the duties which may be

STATE OF NEW YORK, }
City and County of New York, } ss.

I, JAMES A. FLACK, Clerk of the City and County of New York, and also Clerk of the Supreme Court for the said City and County, the same being a Court of Record, DO HEREBY CERTIFY, That John Werner before whom the annexed deposition was taken, was, at the time of taking the same a Notary Public of New York, dwelling in said City and County, duly appointed and sworn, and authorized to administer oaths to be used in any Court in said State, and for general purposes; that I am well acquainted with the hand-writing of said Notary, and that his signature thereto is genuine, as I verily believe.

IN TESTIMONY WHEREOF, I have hereunto set my hand and affixed the seal of the said Court and County, the 18th day of Nov 1886

James A. Flack
Clerk.

Application for Passport—Native.—39.

1

John Polhemus Printer and Mf'g Stationer, 102 Nassau St., N. Y.

No. 8459

Issued Nov. 19, 1886.

United States of America.

STATE OF New York
COUNTY OF New York } ss:

I, Edwin B. Chilton, of New York City do swear that I was born in the State of New York County of New York on or about the twenty fourth day of September 1854 that I am a NATIVE AND LOYAL CITIZEN OF THE UNITED STATES, and am about to travel abroad

Sworn to before me, this sixteenth day of November 1886

John Werner

Notary Public. (#73) New York County

Edwin B. Chilton

I, Paul L. Dyrsen do swear that I am acquainted with the above named Edwin B. Chilton and with the facts stated by him and that the same are true to the best of my knowledge and belief.

Sworn to before me, this sixteenth day of November 1886

John Werner

Notary Public. (#73) New York County

Paul L. Dyrsen

Description of Edwin B. Chilton

Age: 32 years.	Mouth: medium
Stature: 5 feet, 10 inches, Eng.	Chin: medium
Forehead: medium	Hair: dark brown
Eyes: dark brown	Complexion: rather dark
Nose: ordinary	Face: ~~rather dark~~ oval

I, Edwin B. Chilton do solemnly swear that I will support, protect and defend the Constitution and Government of the United States against all enemies, whether domestic or foreign; and that I will bear true faith, allegiance and loyalty to the same, any ordinance, resolution or law of any State, Convention or Legislature to the contrary notwithstanding; and further, that I do this with a full determination, pledge and purpose, without any mental reservation or evasion whatsoever; and further, that I will well and faithfully perform all the duties which may be required of me by law.

So help me God.

Sworn to before me, this sixteenth day of November 1886

John Werner Notary Public (#73) New York County

Edwin B. Chilton

Five dollars tax, as imposed by law, will be required, in U. S. currency, with each application.
When husband, wife, *minor* children and servants expect to travel together, a single passport for the whole will suffice.
For any other person in the party, a separate passport will be required.
Address Department of State, Passport Bureau, Washington, D. C.

No. .....

APPLICATION

of

Edwin B. Chilton

For Passport.

Notary Public
39 West 23rd Street
New York

Check 1490

JULIUS LEHRENKRAUSS,
Notary Public,
377 Fulton St., Brooklyn, N.Y.

No. ~~159~~ 8460 Issued Nov. 19, 1886

UNITED STATES OF AMERICA,

State of New York }
County of Kings } ss.

I, Ludwig Aug Keppner do swear that I was born in the Empire of Germany on or about the 26th day of Novemb 1826 that I am a Naturalized loyal Citizen of the UNITED STATES, and about to travel abroad that I am the identical person described in the naturalization paper herewith.

Sworn to before me, this 17th day of November 1886.

J. Lehrenkrauss
Notary Public.

Ludwig August Keppner

I, ... do swear that I am acquainted with the above named .... and with the facts stated by ...., and that the same are true to the best of my knowledge and belief.

Sworn to before me this ...... day of .... 18....

U.S. District Court, Boston Mass. Nov. 27, 1858

Notary Public.

Description of Ludwig August Keppner

Age,	60 years.	Mouth,	proportionate
Stature,	5 feet, 5½ inches, Eng.	Chin,	round
Forehead,	large	Hair,	gray
Eyes,	lt brown	Complexion,	fair
Nose,	prominent	Face,	oval

I, Lud. Aug Keppner do solemnly swear that I will support, protect and defend the Constitution and Government of the United States against all enemies, whether domestic or foreign; and that I will bear true faith, allegiance and loyalty to the same, any ordinance, resolution, or law of any State, Convention or Legislature to the contrary notwithstanding; and further, that I do this with a full determination, pledge, and purpose, without any mental reservation or evasion whatsoever; and further, that I will well and faithfully perform all the duties which may be be required of me by law.—So help me God.

Sworn to before me, this 17 day of November 1886

J. Lehrenkrauss
Notary Public

Ludwig August Keppner

When husband, wife, *minor* children, and servants expect to travel together, a single passport for the whole will suffice.
For any other person in the party, a separate passport will be required.

8461 / Nov. 19. 1886,

United States of America.

STATE OF NEW YORK, } ss.

By this Public Instrument be it known

to all whom the same doth or may in anywise concern that
I **HENRY BISCHOFF JR.** *a Public Notary, in and for the State of New York, by Letters Patent, under the Great Seal of the said State duly commissioned and sworn, dwelling in the City of New York,*

Do hereby Certify, *That the person named in the annexed papers appeared before me, and being duly sworn according to law, each subscribed the declaration made by him respectively, which I deem sufficient proof of the citizenship of* Christian Glüsen *who subscribed the annexed affidavit. And I Certify the annexed description of his person to be correct.*

District Court of Goodhue County, Minnesota Dec. 1884,

In Testimony whereof, *I have subscribed my name, and caused my Notarial Seal of Office to be hereunto affixed, the* eighteenth *day of* November *in the year of our Lord one thousand eight hundred and eighty* six

Henry Bischoff Jr.
Notary Public, N. Y. City and Co.

STATE OF NEW YORK, } ss.
City & County of New York.

Christian Glüsen of Lake City, Minnesota

Being sworn, says that *he* is a naturalized citizen of the United States of America, that *he* is 28 years of age, that *he* was naturalized in the State of Minnesota on or about December 10th A.D. 1884 and that *he* is the identical person named in the certificate of naturalization herewith presented; that *he* was born in Essel, Hanover, Germany on or about November 20th A.D. 1858; that the following is a description of deponent's person:

DESCRIPTION OF

Stature	five feet, seven inches	Chin	round
Forehead	high	Hair	blond
Eyes	blue-gray	Complexion	dark & healthy
Nose	ordinary	Face	oval
Mouth	ordinary		

Sworn before me, this 18th *day of* November 1886 Christian Glüsen

Henry Bischoff Jr.
Notary Public, N. Y. City and County.

STATE OF NEW YORK, | ss.
City & County of New York.

.... being sworn, says, that he is a citizen of the United States of America, that the said .... in the above affidavit named is to him personally known, and that the above affidavit of the said .... is true to the best of the knowledge and belief of this deponent.

Sworn to before me, this .... *day of* *188*

....
Notary Public, New York City and Co.

STATE OF NEW YORK,
City & County of New York. } *ss.*

I Christian Glüsen do solemnly swear, that I will support, protect and defend the Constitution and Government of the United States against all enemies, whether domestic or foreign, and that I will bear true faith, allegiance and loyalty to the same, any ordinance, resolution or Legislature to the contrary notwithstanding: and further, that I do this with a full determination, pledge and purpose, without any mental reservation or evasion, whatsoever: and further, that I will well and faithfully perform all the duties, which may be required of me by law. So help me God!

Sworn to, and subscribed before me
this 18th *day of* November *A. D. 1886*

Christian Glüsen

Henry Bischoff Jr.
Notary Public, N. Y. City and County.

Please direct Passport
TO
BISCHOFF'S BANKING HOUSE,
Staats-Zeitung Building,
NEW YORK CITY.

Application for Passport.—Native.

W. Reid Gould, Law Blank Publisher and Stationer, 168 Nassau St., N. Y.

No. 8462

Issued Nov. 19, 1886

UNITED STATES OF AMERICA.

STATE OF New York }
COUNTY OF New York } ss.

I, Antoinette C. Starkweather do swear that I was born in the State of New York County of New York on or about the 10th day of March 1863 that I am a Native and loyal citizen of the United States of America, and am about to travel abroad

Sworn to before me, this 18th day of November 1886

Geo. F. Crane
Notary Public.

Antoinette C. Starkweather

I, Alexander C. Morgan do swear that I am acquainted with the above-named Antoinette C. Starkweather and with the facts stated by her and that the same are true to the best of my knowledge and belief.

Sworn to before me, this 18th day of November 1886.

Geo. F. Crane
Notary Public.

Alexander C. Morgan

Description of Antoinette C. Starkweather

Age: 24 years.	Mouth: medium
Stature: 5 feet, 9 inches, Eng.	Chin: oval
Forehead: medium	Hair: auburn
Eyes: gray	Complexion: light
Nose: medium	Face: round

I, Antoinette C. Starkweather do solemnly swear that I will support, protect and defend the Constitution and Government of the United States against all enemies, whether domestic or foreign; and that I will bear true faith, allegiance, and loyalty to the same, any ordinance, resolution or law of any State, Convention or Legislature to the contrary notwithstanding; and further, that I do this with a full determination, pledge and purpose, without any mental reservation or evasion whatsoever; and further, that I will well and faithfully perform all the duties which may be required of me by law.

So help me God.

Sworn to before me this 19th day of November 1886

Geo. F. Crane

Antoinette C. Starkweather

Five dollars tax, as imposed by law, will be required, in U. S. currency, with each application.
When husband, wife, *minor* children and servants expect to travel together, a single passport for the whole will suffice.
For any other person in the party a separate passport will be required.
Address Department of State, Passport Bureau, Washington, D. C.

KIDDER, PEABODY & Co.

P.O. BOX 2214.

New York: Nov. 18. 1886

Department of State
Passport Bureau
Washington D.C.

Gentlemen:

I enclose application for passport in favor of Antoinette C. Starkweather - and $5.00 for usual fee.

I should be glad to have same reach me by Saturday morning if possible

Very respectfully:

Geo. F. Crane
No. 1 Nassau St,
N.Y. City

[FORM FOR NATURALIZED CITIZEN.]

No. 8463 Issued Nov. 19, 1886

UNITED STATES OF AMERICA.

State of ..... } ss:
County of .....

Old Passport
12063
April 25, 1879

I, ..., do swear that I was born in ....., on or about the ..... day of .....; that I am a NATURALIZED AND LOYAL CITIZEN OF THE UNITED STATES, and about to travel abroad; and further, that I am the **Identical Person** described in the Certificate of Naturalization here with presented .....

Sworn to before me this ..... day of ....., 188 .

Born May 5, 1849

.....
Notary Public.

Description of Pio Franco

Age: 37 years.	Mouth: medium
Stature: 5 feet, 9 1/2 inches, Eng.	Chin: Round
Forehead: low	Hair: black
Eyes: dark brown	Complexion: dark
Nose: broad	Face: oval

I, ..., do solemnly swear that I will support, protect, and defend the Constitution and Government of the United States against all enemies, whether domestic or foreign; and that I will bear true faith, allegiance, and loyalty to the same, any ordinance, resolution, or law of any State, Convention, or Legislature to the contrary notwithstanding; and further, that I do this with a full determination, pledge, and purpose, without any mental reservation or evasion whatsoever; and further, that I will well and faithfully perform all the duties which may be required of me by law. So help me God.

Sworn to before me this ..... day of ....., 188 .

.....

Applicant desires passport sent to following address:

.....

E. H. Bailey. Wm. H. Thornley. Geo. McKeown.

E. H. BAILEY & CO.

Custom House Brokers & Forwarders,

406 LIBRARY STREET,

NEW YORK OFFICE:
PERRY & RYER, 65 BEAVER ST.

BOSTON OFFICE:
STONE & DOWNER, 28 STATE ST.

Philadelphia, Nov 18 1886

To
Honble
Thomas F. Bayard
Secretary of State
Washington D.C

Sir
Please forward us a renewal of Passport issued to Pio Franco April 25 1879 No 12063
The said Pio Franco is now in this city
Encl'd find fee $1.00

Very Respy Yours obt Servts
E. H. Bailey & Co

Application for Passport.—Naturalized. 1 W. Reid Gould, Law Blank Publisher and Stationer, 168 Nassau St., N. Y.

No. 8464 Issued Nov. 19, 1886.

UNITED STATES OF AMERICA.

STATE OF New York
COUNTY OF New York } ss.

I, Enrique Trujillo do swear that I was born in the city of Santiago de Cuba (Cuba) on or about the twenty-eighth day of March 1850 that I am a NATURALIZED AND LOYAL CITIZEN OF THE UNITED STATES, and about to travel abroad; and further, that I am the **Identical Person** described in the **Certificate of Naturalization**, herewith presented

Sworn to before me, this 18th day of November 1886 } Enrique Trujillo

Néstor Ponce de León
Notary Public.
N.Y. 6037

Superior Court, City of New York
Sept. 22, 1884

Description of Enrique Trujillo

Age:	36 years.	Mouth:	
Stature:	5 feet, 7 inches, Eng.	Chin:	
Forehead:	wide	Hair:	dark
Eyes:	dark	Complexion:	"
Nose:	large	Face:	oval

I, Enrique Trujillo wife + four minor children do solemnly swear that I will support, protect and defend the Constitution and Government of the United States against all enemies, whether domestic or foreign; and that I will bear true faith, allegiance, and loyalty to the same, any ordinance, resolution or law of any State, Convention or Legislature to the contrary notwithstanding; and further, that I do this with a full determination, pledge and purpose, without any mental reservation or evasion whatsoever; and further, that I will well and faithfully perform all the duties which may be required of me by law.

So help me God.

Sworn to before me this 18th day of November 1886 } Enrique Trujillo

Néstor Ponce de León
Notary Public
N.Y.

Five dollars tax, as imposed by law, will be required in U. S. currency, with each application.
When husband, wife, *minor* children and servants expect to travel together, a single passport for the whole will suffice.
For any other person in the party a separate passport will be required.
Address Department of State, Passport Bureau, Washington, D. C.

NÉSTOR PONCE de LEON
ATTORNEY AND COUNSELLOR-AT-LAW.
NOTARY PUBLIC.
40 BROADWAY.
CABLE ADDRESS—PONCE,
NEW YORK.

New York, November 18 1886

Honorable Secretary of State

Dear Sir

Inclose please find naturalization papers, application and five dollars dues for passport of Mr Enrique Fonfillo a resident of this city (Office 40 Broadway)

Please state in passport that he is accompanied by his wife and four children all under thirteen years of age —

Please send passport to my office and oblige Resp.

Néstor Ponce de Leon

Application for Passport.—Native.

W. Reid Gould, Law Blank Publisher and Stationer, 168 Nassau St., N. Y.

No. 8465

Issued Nov. 19 1886

UNITED STATES OF AMERICA.

STATE OF New York
COUNTY OF New York } ss.

I, John Henry Sanford Leeds do swear that I was born in the State of New York County of New York on or about the Eighteenth day of March 1864 that I am a Native and loyal citizen of the United States of America, and am about to travel abroad in company with my wife

Sworn to before me, this 18th day of November 1886

John H. S. Leeds

[illegible]
Notary Public. N.Y. Co

I, James H. McCall do swear that I am acquainted with the above-named John H. S. Leeds and with the facts stated by him and that the same are true to the best of my knowledge and belief.

Sworn to before me, this 18th day of November 1886

James H. McCall

[illegible]
Notary Public. N.Y. Co

Description of John H. S. Leeds

Age: 22 years.
Stature: 5 feet, 11 inches, Eng.
Forehead: Medium
Eyes: dark brown
Nose: straight
Mouth: Medium
Chin: full
Hair: dark brown
Complexion: dark
Face: oval

I, John H. S. Leeds do solemnly swear that I will support, protect and defend the Constitution and Government of the United States against all enemies, whether domestic or foreign; and that I will bear true faith, allegiance, and loyalty to the same, any ordinance, resolution or law of any State, Convention or Legislature to the contrary notwithstanding; and further, that I do this with a full determination, pledge and purpose, without any mental reservation or evasion whatsoever; and further, that I will well and faithfully perform all the duties which may be required of me by law.

So help me God.

Sworn to before me this 18th day of November 1886

John H. S. Leeds

[illegible]
Notary Public
Kings Co. Clerk.

Five dollars tax, as imposed by law, will be required, in U. S. currency, with each application.
When husband, wife, *minor* children and servants expect to travel together, a single passport for the whole will suffice.
For any other person in the party a separate passport will be required.
Address Department of State, Passport Bureau, Washington, D. C.

REAL ESTATE BROKERS
S. B. GOODALE & CO.
NOTARIES PUBLIC AND COMMISSIONERS FOR ALL STATES
5 W. 23rd ST. 5th AVE. HOTEL.

MEMORANDUM.

S. B. GOODALE & CO.

5 West 23d Street, Fifth Avenue Hotel.

S. B. GOODALE.
E. D. GRANT.

M. Department of State
Passport Bureau
Washington D.C.

Gents. Enclosed please application for Passport for John H. S. Leeds. and fee $5.00 for same. Please send Passport to our address & much oblige

Yours Respectfully

S. B. Goodale & Co
5 W 23rd
New York City

New York, Dec 18 1886

Application for Passport.—Naturalized. 1 W. Reid Gould, Law Blank Publisher and Stationer, 168 Nassau St., N. Y.

No. 8466 Issued Nov. 19, 1886

UNITED STATES OF AMERICA.

STATE OF New York }
COUNTY OF New York } ss.

I Johann Winter do swear that I was born in Germany on or about the 10th day of January 1856 that I am a NATURALIZED AND LOYAL CITIZEN OF THE UNITED STATES, and about to travel abroad; and further, that I am the **Identical Person** described in the **Certificate of Naturalization**, herewith presented by me

Sworn to before me, this 18th day of November 1886.
Ernest Dieker
N.Y.Co. 20 Notary Public.

Johann Winter

District Court
Olmsted County
Minnesota
Dec. 6, 1881,

Description of Johann Winter

Age: 30 years.		Mouth: usual	
Stature: 5 feet, 7 inches, Eng.		Chin: round	
Forehead: high		Hair: blond	
Eyes: blue		Complexion: pale	
Nose straight		Face: oval	

I, Johann Winter do solemnly swear that I will support, protect and defend the Constitution and Government of the United States against all enemies, whether domestic or foreign; and that I will bear true faith, allegiance, and loyalty to the same, any ordinance, resolution or law of any State, Convention or Legislature to the contrary notwithstanding; and further, that I do this with a full determination, pledge and purpose, without any mental reservation or evasion whatsoever; and further, that I will well and faithfully perform all the duties which may be required of me by law.

So help me God.

Sworn to before me this 18th day of November 1886

Johann Winter

Ernest Dieker
Notary Public N.Y.Co. 20

Five dollars tax, as imposed by law, will be required, in U. S. currency, with each application.
When husband, wife, *minor* children and servants expect to travel together, a single passport for the whole will suffice.
For any other person in the party a separate passport will be required.
Address Department of State, Passport Bureau, Washington, D. C.

No. ....

APPLICATION

OF

Johann Winter

FOR PASSPORT.

To be sent to
Ernest Dreher
W. Lans
130 Greenwich St
N.Y. City

8467 State of Missouri / Nov. 19. 1886.
County of Buchanan.
City of St Joseph

I Peter Josef Kirschner do solemnly swear that I was born in Buchanan County and State of Missouri on or about the 13 day of June 1853 that I am a native and loyal Citizen of the United States of America and about to travel abroad. Peter Joseph Kirschner.

Sworn to before me this 15 day of November 1886
Francis H. Murphy Notary Public

I Daniel D Burns do swear that I am acquainted with the above named Peter Josef Kirschner and with the facts stated by him and that the same are true to the best of my knowledge and belief
Sworn to before me this
15 day of November 1886 Daniel D. Burns

Description Peter Joseph Kirchner
Age 33 Eyes blue Chin round Stature 5 ft 11 inch
Nose medium Hair fair Forehead narrow Mouth small
Complexion fair Face long

I Peter Josef Kirschner do solemnly swear that I will support protect and defend the Constitution and Government of the United States against all enemies whether domestic or foreign, and that I will bear true faith allegiance and loyalty to the same any ordinance resolution or law of any state convention or legislature to the contrary notwithstanding, and further that I do this with a full determination pledge and purpose, without any mental reservation or evasion whatever, and further that I will well and faithfully perform all the duties which may be required of me by law. So help me God

Sworn to before me this 15 day November
1886
Francis H Murphy Notary Public
Commission expires Nov. 13 1890

OFFICE OF

F. X. STUPPY.

NOTARY PUBLIC.

CITY HALL.

St. Joseph, Mo. Nov. 15th 1886

Honorable Sir
Herewith find application for a Passport for Peter Josef Kirschner which is to be sent as follows

Fee $5.00 enclosed

in care
of Bellview Hospital Medical College
New York City
Respectfully Yours
Peter J. Kirschner
by F. X. Stuppy

V

[FORM FOR ~~NATIVE~~ CITIZEN.]

No. 8468 Issued Nov. 19, 1886.

UNITED STATES OF AMERICA.

State of New York } 88.
County of New York }

I, Mrs Amalia L. de Lombard do swear that I was born in the Island of Cuba, on or about the fourteenth day of April 1836; that I am a ~~Native and~~ Loyal Citizen of the United States, and about to travel abroad, and further that I am the widow of Vicente Lombard described in passport No 3920 of December 16, 1881.

Sworn to before me this Seventeenth day of November, 1886

Amalia L. de Lombard

Louis Lauck for the S.D.N.Y. No 130 Notary Public.

I, Louis Gobron, do swear that I am acquainted with the above-named Mrs Amalia L. de Lombard, and with the facts stated by herself, and that the same are true to the best of my knowledge and belief.

Sworn to before me this Seventeenth day of November, 1886

Louis Gobron

Louis Lauck Notary Public.

DESCRIPTION OF Mrs Amalia L. de Lombard.

Age, 50 years.
Stature, 5 feet 5 inches, Eng.
Forehead, High
Eyes, Brown
Nose, proportionate
Two minor daughters.
Mouth, small
Chin, Pointed
Hair, Gray
Complexion, Dark
Face, Oblong

I, Amalia L. de Lombard, do solemnly swear that I will support, protect, and defend the Constitution and Government of the United States against all enemies, whether domestic or foreign; and that I will bear true faith, allegiance, and loyalty to the same, any ordinance, resolution, or law of any State, Convention, or Legislature to the contrary notwithstanding; and further, that I do this with a full determination, pledge, and purpose, without any mental reservation or evasion whatsoever; and further, that I will well and faithfully perform all the duties which may be required of me by law: So help me God.

Amalia L. de Lombard

SWORN to before me this 17th day of November, 1886

Louis Lauck Notary Public

Applicant desires passport sent to following address:

Mrs Amalia L. de Lombard
256 West 129th St.
New York City.

New York Nov. 11th 1886.

"Cheif Clerk Passport Bureau"
Washington D.C.

Sir:

Enclosed please find Five Dollars, accompanied by my deceased husband's (Vicente Lombard) naturalization letter, and last Passport, for which please send me a passport inserting at the same time the names of my two-daughters- Amalia A. Lombard, and Emma Lombard aged respectively seventeen and fourteen who will accompany me to Cuba-

Please be Kind enough to return the enclosed documents with the new Passport, and I shall be obliged for your earliest attention.

Yr

"My description" - is the folling.

Age - 50 years
Stature - Feet 5 - 5 inches Eng -
Forehead. High
Eyes - Brown -
Nose - Medium -
Mouth. - Small.
Chin. Pointed
Hair - Gray.
Complexion - Dark -
Face - Oblong -

My husband died two years ago next April in this City -
My youngest daughter was borned in Baltimore Md.
Please send the passport as soon as possible as I desire to leave next week for Cuba.

Respectfully
Amalia L. de Lombard
256 West 129th St.
N. Y. City.

1

[FORM FOR NATURALIZED CITIZEN.]

No. 8469 Issued Nov. 19, 1886

UNITED STATES OF AMERICA.

State of New York
County of " " } ss:

I, Juan Bautista Lombard do swear that I was born in The Island of Cuba, on or about the July 7th day of 1855; that I am a NATURALIZED AND LOYAL CITIZEN OF THE UNITED STATES, and about to travel abroad; and further, that I am the **Identical Person** described in the Certificate of Naturalization herewith presented 9th September 1878 State of Mariland

Sworn to before me this seventeenth day of November, 1886.

Juan Bautista Lombard

Louis Cauld for the N.Y.
N.Y. Co. N 130. Notary Public.

Baltimore City Court, Md,
Sept. 9, 1878

Description of Juan Bautista Lombard

Age: 31 years.
Stature: 6 feet, ___ inches, Eng.
Forehead: low
Eyes: brown
Nose: proportionate
Mouth: small
Chin: round
Hair: black
Complexion: fair
Face: oblong

I, Juan Bautista Lombard, do solemnly swear that I will support, protect, and defend the Constitution and Government of the United States against all enemies, whether domestic or foreign; and that I will bear true faith, allegiance, and loyalty to the same, any ordinance, resolution, or law of any State, Convention, or Legislature to the contrary notwithstanding; and further, that I do this with a full determination, pledge, and purpose, without any mental reservation or evasion whatsoever; and further, that I will well and faithfully perform all the duties which may be required of me by law. So help me God.

Sworn to before me this Seventeenth day of November, 1886.

Juan Bautista Lombard.

Louis Cauld Notary Public

Applicant desires passport sent to following address:

Mrs. Amalia L. de Lombard.
256 West 129th St.
New York City.

New York. Nov. 16th 1886.

Department of State
Passport Division"
Washington D.C.

Dear Sir:

Enclosed please find my affidavit, and also Mrs Amalia L. de Lombard.

I enclose to-day Five Dollars for which please send me a Passport with my Mother's I also enclose my letter of Naturalization for inspection.

Please have the kindness when you send the two Passports (my Mothers' Mrs Amalia L. de Lombard.) and mine ~~two~~ return Father's letter of Naturalization and mine accom

panied by the old Passport
which I sent you on
the 17th inst.
Your earliest attention
will greatly oblige us
as we desire to leave
for Cuba next Monday
Nov. 22d/86.

I remain Sir
Yours Respectfully

Juan B. Lombard
206 West 129th St

8470

Nov. 19, 1886.

UNITED STATES OF AMERICA.

STATE OF TEXAS, County of Galveston.

Before Me, WM. R. JOHNSON, *a Notary Public in and for the County of Galveston, and the State of Texas, residing at City of Galveston, duly commissioned and sworn, this day personally appeared;* Frederich Wilhelm Müller well known to me

who being by me duly sworn, on oath declare s,

I was born in City of Bremen, Germany on or about the fourteenth day of September A.D. 1844, that I am a naturalized and loyal citizen of the United States and about to travel abroad and further that I am the identical person described in the certificate of naturalization herewith presented-

Description of Frederich Wilhelm Müller

Age	42 Years	Mouth	medium
Stature	5 feet 11 inch Eng.	Chin	long
Forehead	high	Hair	light
Eyes	blue	Complexion	fair
Nose	straight	Face	long

Friedrich Wilhelm Müller

Sworn and Subscribed to *before me this day.*

Given under my Hand *and the impress of my official Seal, this* 15th *day of* November *A. D.* 1886

at my office, in the City of Galveston.

W R Johnson

Notary Public for Galveston County and the State of Texas.

UNITED STATES OF AMERICA.

STATE OF TEXAS, County of Galveston.

Before Me, WM. R. JOHNSON, *a Notary Public in and for the County of Galveston, and the State of Texas, residing at City of Galveston, duly commissioned and sworn, on this day personally appeared;* Fredrick Wilhelm Müller [illegible]

who being by me duly sworn, on oath declare

that I will support protect and defend the constitution and Government of the United States against all enemies whether domestic or foreign and that I will bear true faith and allegiance and loyalty to the same any Ordinance, Resolution or law of any State convention or Legislature to the contrary notwithstanding and further that I do this with a full determination pledge and purpose without any mental reservation or evation whatsoever and further that I will well and faithfully perform all duties which may be required of me by law. So help me God!

Friedrich Wilhelm Müller

Sworn to and Subscribed *before me this day.*

Given under my Hand *and the impress of my official Seal, this* 15" *day of* November *A. D. 188*6 *at my office, in the City of Galveston aforesaid.*

W R Johnson

Notary Public for Galveston County and the State of Texas.

WM. R. JOHNSON,
U. S. Commissioner, Notary Public,
AND
COMMISSIONER OF DEEDS,
WASHINGTON HOTEL.

Galveston, Texas, Nov 15, 1886

Passport Division
Department of State
Washington D. C.

Enclosed find $5.00 state fee —
Certificate of Naturalization &c
application of
Frederick Wilhelm Müller
for Passport —
Please send Passport to
F. W. Müller
c/o Power Son & Co.
New York N. Y.

Sent to Power Son & Co
76 Broad St.

Application for Passport.—Native. / W. Reid Gould, Law Blank Publisher and Stationer, 168 Nassau St., N. Y.

No. 8471 Issued Nov. 20, 1886.

UNITED STATES OF AMERICA.

STATE OF New York
COUNTY OF New York } ss.

I, Thomas Vinton Murphy do swear that I was born in the State of New York County of New York on or about the 11th day of November 1862 that I am a Native and loyal citizen of the United States of America, and am about to travel abroad

Sworn to before me, this 19th day of November 1886 } Thomas Vinton Murphy

Alex. Gilchrist Jr.
Notary Public.
Kings C. (Certif. filed in N.Y.C.)

I, Thomas Murphy do swear that I am acquainted with the above-named Thomas Vinton Murphy and with the facts stated by him and that the same are true to the best of my knowledge and belief.

Sworn to before me, this 19th day of November 1886 } Thomas Murphy

Alex. Gilchrist Jr.
Notary Public.
Kings C. (Certif. filed in N.Y.C.)

Description of Thomas Vinton Murphy

Age: 24 years,	Mouth: Full
Stature: 5 feet, 10½ inches, Eng.	Chin: Full
Forehead: High	Hair: Sandy
Eyes: Bluish grey	Complexion: Fair
Nose: Medium	Face: Medium long

I, Thomas Vinton Murphy do solemnly swear that I will support, protect and defend the Constitution and Government of the United States against all enemies, whether domestic or foreign; and that I will bear true faith, allegiance, and loyalty to the same, any ordinance, resolution or law of any State, Convention or Legislature to the contrary notwithstanding; and further, that I do this with a full determination, pledge and purpose, without any mental reservation or evasion whatsoever; and further, that I will well and faithfully perform all the duties which may be required of me by law.

So help me God.

Sworn to before me this 19th day of November 1886 } Thomas Vinton Murphy

Alex. Gilchrist Jr.
Notary Public. Kings C. (Certif. filed in N.Y.C.)

Five dollars tax, as imposed by law, will be required, in U. S. currency, with each application.
When husband, wife, *minor* children and servants expect to travel together, a single passport for the whole will suffice.
For any other person in the party a separate passport will be required.
Address Department of State, Passport Bureau, Washington, D. C.

No. .....

APPLICATION

OF

Thomas Hinton Murphy

FOR PASSPORT.

CLERK'S OFFICE,
DISTRICT COURT OF THE UNITED STATES.
SOUTHERN DISTRICT OF NEW YORK.

P.O. Box 1507

NEW YORK CITY Nov 19th 188 6

Hon. T. F. Bayard
Secretary of State
Washington D.C.

Sir.

Enclosed please find application of Thomas V. Murphy for a passport together with $5. (the Government tax on same.)

Please forward same to me at above address & oblige

Yours Resp'y &c.
Alex. Gilchrist Jr.

P.S.

Will you kindly forward same by to-morrow mail as Mr Murphy is to sail on Monday afternoon. — A. G. Jr.

Draft 3205

[FORM FOR NATURALIZED CITIZEN.]

No. 8472 Issued Nov. 20, 1886.

UNITED STATES OF AMERICA.

State of Pennsylvania }
County of Northampton } ss:

I, Otto Roemer, do swear that I was born in Wirje, Prussia, on or about the 15th day of May (1863), that I am a NATURALIZED AND LOYAL CITIZEN OF THE UNITED STATES, and about to travel abroad; and further, that I am the **Identical Person** described in the Certificate of Naturalization herewith presented

Otto Roemer

Sworn to before me this 19th day of November, 1886.

John S. Noble
Notary Public.

Description of Otto Roemer

Age: 23 years.	Mouth: medium
Stature: 5 feet, 4½ inches, Eng.	Chin: round
Forehead: Square	Hair: Dark Brown
Eyes: light grey	Complexion: Ruddy
Nose: Straight	Face: Round full

Northampton County
Common Pleas, Pa.
April 12, 1886.

I, Otto Roemer, do solemnly swear that I will support, protect, and defend the Constitution and Government of the United States against all enemies, whether domestic or foreign; and that I will bear true faith, allegiance, and loyalty to the same, any ordinance, resolution, or law of any State, Convention, or Legislature to the contrary notwithstanding; and further, that I do this with a full determination, pledge, and purpose, without any mental reservation or evasion whatsoever; and further, that I will well and faithfully perform all the duties which may be required of me by law. So help me God.

Otto Roemer

Sworn to before me this 19th day of November, 1886.

John S. Noble
Notary Public

Applicant desires passport sent to following address:

John S. Noble
Notary Public
Easton Pa.

CHARLES B. HETRICH,
LATE OF NORTHAMPTON CO. NAT. BANK.

JOHN S. NOBLE,
NOTARY PUBLIC.

HETRICH & NOBLE,

BANKERS AND BROKERS

Connected by Private Telegraph Wire with New York, Phila., Chicago and Boston and with all the Telephone Exchanges of the Lehigh Valley.

Real Estate and Conveyancing, Fire and Life Insurance, Steamship Tickets and Foreign Exchange. Represent American Exchange in Europe (Limited).

Foreign and Domestic Money Bought and Sold.

Local Securities a Specialty.

OFFICES:
No. 3 SOUTH THIRD STREET.

Easton, Pa. Nov. 19th 1886

~~Hon~~ Department of State
Passport Div.

Sirs:
Enclose application for passport and draft for $5.00, for which send us passport

Yours truly
Hetrich & Noble

E. H. Bailey N 406 Library St

[No. 375.] Printed and sold by John C. Clark & Sons, 230 Dock St., Philadelphia.

No. 8473 / Issued Nov. 20, 1886.

UNITED STATES OF AMERICA.

State of Pennsylvania
County of Philadelphia } ss.

I, Edward K. Sparks do swear that I was born in New Jersey, on or about the 14th day of October 1860, that I am a NATIVE AND LOYAL CITIZEN OF THE UNITED STATES, and about to travel abroad,

Edw K. Sparks

Sworn to before me, this 19 day of Nov, 1886

E. H. Bailey
Notary Public.

I, Geo McKeown do swear that I am acquainted with the above-named Edward K. Sparks and with the facts stated by him, and that the same are true, to the best of my knowledge and belief.

Geo McKeown

Sworn to before me, this 19 day of Nov 1886

E. H. Bailey
Notary Public.

Description of Edward K. Sparks

Age: 26 years.
Stature: 5 feet 10 inches, Eng.
Forehead: medium
Eyes: hazel
Nose: straight
Mouth: small
Chin: small square
Hair: light brown
Complexion: fair
Face: oval

I, Edward K. Sparks, do solemnly swear that I will support, protect, and defend the Constitution and Government of the United States against all enemies whether domestic or foreign: and that I will bear true faith, allegiance and loyalty to the same, any ordinance, resolution, or law of any State, Convention, or Legislature to the contrary notwithstanding: and further, that I do this with a full determination, pledge, and purpose, without any mental reservation or evasion whatsoever: and further, that I will well and faithfully perform all the duties which may be required of me by law. So help me God.

Sworn to before me, this 19 day of Nov 1886

E. H. Bailey
N. P.

Edw K. Sparks

The above affidavits and oath of allegiance must be attested by a Notary Public, or other officer authorized to administer oaths, whose signature must ALWAYS be accompanied by his OFFICIAL SEAL or the CERTIFICATE OF THE COURT as to his official capacity.
When husband, wife, *minor* children, and servants, expect to travel together, a single passport for the whole will suffice.
For any other person in the party a separate passport will be required.

Address DEPARTMENT OF STATE, PASSPORT BUREAU.

E. H. Bailey. Wm. H. Thornley. Geo. McKeown.

E. H. BAILEY & CO.

Custom House Brokers & Forwarders,

406 LIBRARY STREET,

NEW YORK OFFICE:
PERRY & RYER, 65 Beaver St.

BOSTON OFFICE:
STONE & DOWNER, 28 State St.

Philadelphia, Nov 19th 1886

To
Hon'ble
Thomas F. Bayard
Secretary of State

Sir
Please forward us a passport
as per within description of Edward
K. Sparks
Enclosed find fee $5.—

Respy Your Obt Servts
E. H. Bailey & Co

600 B

Passport Office. Form No. 882. Printed and sold by Chicago Legal News Co.

No. 8474 Issued Nov. 20, 1886,

UNITED STATES OF AMERICA.

State of Illinois
City of Chicago } ss.
County of Cook.

I, Theodor Louis Sulzberger, do swear that I was born in the Republik of Switzerland, Gem. Schlatt Ct Thurgau on or about the 16th day of June 1847, that I am a naturalized AND LOYAL CITIZEN OF THE UNITED STATES, and about to travel abroad and that I am the identical person described in the Certificate of Naturalization presented herewith.

SWORN to before me, this Eighth day of November A. D. 188 6

Theodor Louis Sulzberger

Hugo von Oberfelder
Notary Public.

State of
City of } ss.
County of

I, , do swear that I am acquainted with the above named , and with the facts stated by , and that the same are true to the best of my knowledge and belief.

SWORN to before me, this
day of A. D. 188

Notary Public.

Superior Court, Cook County, Ill., Oct. 14, 1886

Description of Theodor Louis Sulzberger

Age: 39	Mouth: proportionate
Stature: 5 feet 7 inches Eng.	Chin: round
Forehead: high	Hair: dark blonde
Eyes: brown	Complexion: healthy
Nose: roman	Face: oval

State of Illinois
City of Chicago } ss.
County of Cook

I, Theodor Louis Sulzberger, do solemnly swear that I will support, protect, and defend the Constitution and Government of the United States against all enemies, whether domestic or foreign; and that I will bear true faith, allegiance and loyalty to the same, any ordinance, resolution, or law of any State, Convention, or Legislature to the contrary notwithstanding; and further, that I do this with a full determination, pledge, and purpose, without any mental reservation or evasion whatsoever; and further, that I will well and faithfully perform all the duties which may be required of me by law. So help me God.

SWORN to before me, this Eighth day of November A. D. 188 6

Theo Louis Sulzberger

Hugo von Oberfelder
Notary Public.

FOREIGN EXCHANGE
AND
COLLECTION OF
INHERITANCES,
Mortgage Loans
AND
FIRE INSURANCE

Telephone No. 1404.

North German Lloyd,
BALTIMORE : LINE
J. Wm. ESCHENBURG,
General Western Agent:

Chicago, Ill., Nov 16 1886

Department of State
Passport Bureau
Washington, D.C

Gentlemen!
Enclosed please find Certificate of Naturalization also Oath, and Application of Mr Theador Louis Sulzberger for a Passport, and $5.00 fee for same, please mail papers at an early Convenience to
Yours respectfully &c
pr J. WM. ESCHENBURG.
Mobbstfelder
No 104 fifth Ave.

5.00 Cy.
2 Encl.

No 8475 Issued Nov. 20, 1886

UNITED STATES OF AMERICA.

STATE OF ILLINOIS, COUNTY OF COOK. CITY OF CHICAGO. } SS.

I, Johannes Christensen, do swear that I was born in the Empire of Germany, on or about the Sixteenth day of May 1860; that I am a naturalized and Loyal Citizen of the United States and about to travel abroad; and that I am the identical person named in the Final Certificate of Naturalization presented herewith.

Sworn to before me this 17th day of November, 1886. Johannes Christensen

Mark A. Foote, Notary Public.

I, Hans C Paulsen, do swear that I am acquainted with the above-named Johannes Christensen and with the facts stated by him, and that the same are true to the best of my knowledge and belief.

Sworn to before me this 17 day of November, 1886. Hans C Paulsen

Philip A Hoyne Notary Public.

Description of Johannes Christensen

Age, 26 years.

Stature, 5 feet, 9½ inches, Eng.

Forehead, High.

Eyes, Blue.

Nose, Straight.

Mouth, Small.

Chin, Round.

Hair, Brown.

Complexion, Fair.

Face, Oval.

I, Johannes Christensen, do solemnly swear that I will support, protect and defend the Constitution and Government of the United States against all enemies, whether domestic or foreign; and that I will bear true faith, allegiance, and loyalty to the same, any ordinance, resolution, or law of any State, Convention, or Legislature to the contrary notwithstanding; and further, that I do this with a full determination, pledge, and purpose, without any mental reservation or evasion whatsoever; and further, that I will well and faithfully perform all the duties which may be required of me by law: So help me God.

Johannes Christensen

Sworn to before me this 17th day of November, 1886

Mark A. Foote, Notary Public.

Johannes Christensen
Cook County, Illinois
Nov. 17. 1886.

Applicant desires Passport sent to the following address:

Johannes Christensen
No. 3700 State Street,
Chicago, Illinois.

United States of America.

DEPARTMENT of STATE,

To all to whom these presents shall come Greeting:

[The] undersigned, Secretary of State of the United States of America, hereby request all whom it may concern to permit William M. Bremer, a CITIZEN of the UNITED STATES, ______ ______ safely and freely to pass, and in case of need to give him all lawful Aid and Protection.

DESCRIPTION.

[Age] ___ Years ______
[Stature] 5 Feet 11½ Inches Eng.
[Forehead] high
[Eyes] brown
[Nose] medium
[Mouth] "
[Hair] brown
[Complexion] dark
[Complex]ion ______
______

[S]ignature of the Bearer.

______

Given under my hand and the Seal of the Department of State, at the City of Washington, the ______ day of ______ in the year 18__ and of the Independence of the United States the one hundred

T. F. Bayard

No. ______

ENGRAVED & PRINTED AT THE BUREAU, ENGRAVING & PRINTING.

8476 Check 32644 Nov. 20, 1886.

M. R. WARREN,
Publisher of the "STANDARD" Law Blanks,
336 Washington St., Boston.

DESCRIPTION.

Age, 17. yrs 7 mos.
Stature, 5 feet 11½ in., Eng.
Forehead, high
Eyes, brown
Nose, medium
Mouth, "
Chin, "
Hair, brown
Complexion, dark.
Face, medium

Affidavit of Applicant for a Passport from State Dept.

I, William M. [redacted] Bremer.
of, Boston in the State of Mass.
do testify and declare that I was born in Boston
State of Mass. on or
about the 1st day of May 1869.
that I am a native and Loyal Citizen of the United States, and about to travel abroad.

William M. Bremer.

I, Theodore R. Gloss of Boston
in the State of Mass. do testify and declare that I am personally acquainted with the above named William M. Bremer and that the foregoing declaration by him signed is true to the best of my knowledge and belief.

Theodore R Gloss

United States of America.

COMMONWEALTH OF MASSACHUSETTS.

County of Suffolk
City of Boston } ss.

On this 19th day of Nov A. D. 1886
before me W. B. D. Gay, a Notary Public,
duly commissioned and qualified for the county aforesaid, personally appeared
William M. Bremer and Theodore R. Gloss
who, being duly sworn, declared that the foregoing statement, by them subscribed, is true to the best of their knowledge and belief.

In testimony whereof, I have hereunto set my hand and affixed my seal of office, this day and year last written.

W. B. D. Gay
Notary Public.

When husband, wife, *minor* children, and servants expect to travel together, a single passport for the whole will suffice.
For any other person in the party a separate passport will be required.
☞ *Address* DEPARTMENT OF STATE, PASSPORT BUREAU.

William M. Bremer ..... an applicant

for a Passport from the State Department, as per evidence of American citizenship furnished herewith, do solemnly swear that I will support, protect, and defend the constitution and Government of the United States, against all enemies, whether domestic or foreign, and that I will bear true faith, allegiance, and loyalty to the same, any ordinance, resolution, or law of any State, Convention, or Legislature to the contrary notwithstanding, and, further, that I do this with a full determination, pledge, and purpose, without any mental reservation or evasion whatsoever, and, further, that I will well and faithfully perform all the duties which may be required of me by law. So help me God.

William M. Bremer.

Subscribed and sworn to before me this

19th day of Nov. 1886

W. B. Hay

Notary Public.

Boston Nov. 19 1886

Sir:

At the request of Wm. M. Bremer an American citizen, I herewith forward evidence of his citizenship, and respectfully solicit a Passport from the State Department.

Your obedient Servt.,

W B D Gay
Notary Public

To the Hon. Secretary of State.

Please forward the Passport per mail to

W B D Gay
Notary Public
P.O. Box 7.
Boston
Mass

8477 Check 32654 Nov. 20, 1886.

M. R. WARREN,
Publisher of the "STANDARD" Law Blanks,
336 Washington St., Boston.

DESCRIPTION.

Age, 26 yr. 1 mo.
Stature, 5 feet 7 in., Eng.
Forehead, medium
Eyes, blue
Nose, small
Mouth, Medium.
Chin, "
Hair, brown
Complexion, light
Face, Thin.

Affidavit of Applicant for a Passport from State Dept.

I, S. H. Hudson of Nahant in the State of Mass do testify and declare that I was born in Nahant State of Mass. on or about the 18th day of Oct. 1860, that I am a native and Loyal Citizen of the United States, and about to travel abroad.

S. H. Hudson.

I, Theodore R. Glover of Boston in the State of Mass. do testify and declare that I am personally acquainted with the above named S. H. Hudson and that the foregoing declaration by him signed is true to the best of my knowledge and belief.

Theodore R. Glover

United States of America.

COMMONWEALTH OF MASSACHUSETTS.

County of Suffolk
City of Boston } ss.

On this 19th day of Nov. A. D. 1886 before me W. B. D. Gay, a Notary Public, duly commissioned and qualified for the county aforesaid, personally appeared S. H. Hudson and Theodore R. Glover who, being duly sworn, declared that the foregoing statement, by them subscribed, is true to the best of their knowledge and belief.

In testimony whereof, I have hereunto set my hand and affixed my seal of office, this day and year last written.

W. B. D. Gay
Notary Public.

When husband, wife, *minor* children, and servants expect to travel together, a single passport for the whole will suffice.
For any other person in the party a separate passport will be required.
☞ *Address* DEPARTMENT OF STATE, PASSPORT BUREAU.

J. H. Hudson
Nahant

J. H. Hudson an applicant for a Passport from the State Department, as per evidence of American citizenship furnished herewith, do solemnly swear that I will support, protect, and defend the constitution and Government of the United States, against all enemies, whether domestic or foreign, and that I will bear true faith, allegiance, and loyalty to the same, any ordinance, resolution, or law of any State, Convention, or Legislature to the contrary notwithstanding; and further, that I do this with a full determination, pledge, and purpose, without any mental reservation or evasion whatsoever; and further, that I will well and faithfully perform all the duties which may be required of me by law. So help me God. J. H. Hudson

Subscribed and sworn to before me this 19th day of Nov. 1886.

J. H. Hudson

W. B. De Gay

Notary Public.

Boston Nov. 19 1886

Sir:

At the request of G. H. Hudson an American citizen, I herewith forward evidence of his citizenship, and respectfully solicit a Passport from the State Department.

Your obedient Servt.,

W. B. D'Gay Notary Public

To the Hon. Secretary of State.

Please forward the Passport per mail to

W. B. D'Gay Notary Public
P. O. Box 7.
Boston Mass.

Application for Passport—Native—39. John Polhemus, Printer and Mf'g Stationer, 102 Nassau St., N. Y.

/

No. 84778 Issued Nov. 22, 1886.

United States of America.

STATE OF New York
City and COUNTY OF New York } ss:

I, William T. Clerk do swear that I was born in the State of New Jersey County of Hudson, on or about the thirteenth day of June 1864, that I am a NATIVE AND LOYAL CITIZEN OF THE UNITED STATES, and am about to travel abroad in Europe.

Wm. T. Clerk.

Sworn to before me, this 20th *day of* November, 1886.
William H. Harris
Notary Public, N.Y. Co.

I, William F. Abbey do swear that I am acquainted with the above named William T. Clerk and with the facts stated by him, and that the same are true to the best of my knowledge and belief.

Wm. F. Abbey.

Sworn to before me, this 20th *day of* November, 1886.
William H. Harris
Notary Public, N.Y. Co.

Description of William T. Clerk

Age: 22 years, 6 months.	Mouth: large
Stature: 5 feet, 9¼ inches, Eng.	Chin: pointed
Forehead: high	Hair: Brown
Eyes: Blue	Complexion: light
Nose: straight	Face: long, mustache & side whiskers.

I, William T. Clerk do solemnly swear that I will support, protect and defend the Constitution and Government of the United States against all enemies, whether domestic or foreign; and that I will bear true faith, allegiance and loyalty to the same, any ordinance, resolution or law of any State, Convention or Legislature to the contrary notwithstanding; and further, that I do this with a full determination, pledge and purpose, without any mental reservation or evasion whatsoever; and further, that I will well and faithfully perform all the duties which may be required of me by law.

So help me God.

Wm. T. Clerk.

Sworn to before me, this 20th *day of* November 1886.
William H. Harris
Notary Public, N.Y. Co.

[redacted]sed by law, will be required, in U. S. currency, with each application.
[redacted]r children and servants expect to travel together, a single passport for the whole will suffice.
[redacted] party a separate passport will be required.
[redacted]te, Passport Bureau, Washington, D. C.

No. .....

APPLICATION

of

William T. Clerk,

For Passport.

ABBETT & FULLER,
229 BROADWAY,
NEW YORK.

LEON ABBETT.
W. J. A. FULLER.
HENRY SCHMITT.
WILLIAM F. ABBETT.

Telephone "78 Murray."

ABBETT & FULLER,
ATTORNEYS AND COUNSELLORS,
229 BROADWAY.

New York, Nov. 20/ 1886.

To/
Secretary of State,
Passport Bureau, Washn, D.C.

Enclosed please find application for Passport for William T. Clark, Esq the $5.00 fee enclosed.

Please issue same at earliest opportunity ~~& oblige~~ & return to us & oblige

Yours truly
Abbett & Fuller

[FORM FOR NATURALIZED CITIZEN.]

No. 8479 Issued Nov. 22, 1886.

UNITED STATES OF AMERICA.

Old Passport No 1311
April 1282

State of .....
} 88:
County of .....

See original No 381 Apr. 6. 1861

I, ..., do swear that I was born in ....., on or about the ..... day of .....; that I am a NATURALIZED AND LOYAL CITIZEN OF THE UNITED STATES, and about to travel abroad; and further, that I am the **Identical Person** described in the Certificate of Naturalization herewith presented .....

Sworn to before me this ..... day of ....., 188 .

.....

Notary Public.

Description of Salomon Colman

Age: 52 years.
Stature: 5 feet, 6 inches, Eng.
Forehead: broad
Eyes: dark
Nose: medium

Mouth: small
Chin: regular
Hair: black
Complexion: fair
Face: full

(wife & four minor children)

I, ..., do solemnly swear that I will support, protect, and defend the Constitution and Government of the United States against all enemies, whether domestic or foreign; and that I will bear true faith, allegiance, and loyalty to the same, any ordinance, resolution, or law of any State, Convention, or Legislature to the contrary notwithstanding; and further, that I do this with a full determination, pledge, and purpose, without any mental reservation or evasion whatsoever; and further, that I will well and faithfully perform all the duties which may be required of me by law. So help me God.

Sworn to before me this ..... day of ....., 188 .

.....

Applicant desires passport sent to following address:

.....

.....

.....

OSCAR L. RICHARD. ESTABLISHED 1847. EMIL L. BOAS.

C. B. RICHARD & CO.,

BANKERS,

NO. 51 BROADWAY, NEW YORK. WASHINGTON & LA SALLE STS., CHICAGO, ILL.

HOUSE IN EUROPE:—C. B. RICHARD & BOAS, HAMBURG.

CABLE ADDRESS:--AGNES, NEW YORK.

NEW YORK Nov. 30, 1886.....188

To the

Hon. Secretary of State,

Of the United States,

Washington, D.C.

PASSPORT-DIVISION.

Dear Sir,

In reply to your favor of the 18th inst. in reference to passport of Mr. Salomon Colman we beg to say that the applicant is now within the United States but intends returning to Europe within a few days to join his wife and children who are at present in Berlin, and that his children are still all minors.

Very Respectfully Yours,

C. B. Richard & Co.

OSCAR L. RICHARD. ESTABLISHED 1847. EMIL L. BOAS.

C. B. RICHARD & CO.,

BANKERS,

NO. 61 BROADWAY, NEW YORK. WASHINGTON & LA SALLE STS., CHICAGO, ILL.

HOUSE IN EUROPE:—C. B. RICHARD & BOAS, HAMBURG.

CABLE ADDRESS:--AGNES, NEW YORK.

DEPARTMENT OF STATE. NOV 19 1886 RECEIVED.

NEW YORK, Nov. 18, 1886 188

TO THE

HON. SECRETARY OF THE STATE,

WASHINGTON, D.C.

DEAR SIR:-

We beg to hand you herewith passport of Mr. Salomon Colman, which please have renewed.

Mr. Colman's name is spelled on the passport with an "e." If possible, please change this to his correct name COLMAN.-

We enclose $5.00 in payment of fees, and remain,

Your obedient servant,

C. B. Richard & Co.

Where is he?
will the same persons accompany him?
if so are the children all "minors"?

S. Colman 11..19

8480

United States of America.

Nov. 22. 1886

Age: 27 years.	I, Amory M. Houghton
Stature: 6 feet 3½ inches	being duly sworn, do depose and
Forehead: Medium	say, that I am a Native Citizen
Eyes: Gray	of the United States, was born in
Nose: Roman	Bath State of Maine,
Mouth: Medium	October 11th 1859.
Chin: "	Amory M. Houghton
Hair: Brown	
Complexion: Dark	I, Fritz H. Twitchell being duly
Face: Oval	sworn, do depose and say that
	I am personally acquainted with
	Amory M Houghton and that
	the above affidavit by him sub-
	scribed is true, to the best of my
	knowledge and belief
	Fritz H Twitchell

State of Maine }
County of Sagadahoc } ss

On this 16th day of Nov. A.D. eighteen hundred and eighty six, before me, Winfield S. Clarke, a Notary Public, duly commissioned and sworn, in and for the said County, personally appeared Amory M Houghton and Fritz H. Twitchell and severally made oath that the foregoing statements by them subscribed are true, to their best knowledge and belief.

Witness my Hand and Seal of Office the day and year last above written.

Winfield S Clarke
Notary Public

I, Amory M. Houghton, do solemnly swear that I will support, protect, and defend the Constitution and Government of the United States against all enemies, whether domestic or foreign; and that I will bear true faith, allegiance, and loyalty to the same, any ordinance, resolution or law of any State, Convention or Legislature to the contrary notwithstanding; and further, that I do this with a full determination, pledge and purpose, without any mental reservation or evasion whatsoever; and further, that I will well and faithfully perform all the duties which may be required of me by law. So help me God.

Amory M. Houghton.

Sworn to before me, this 16th day of November 1886.

John H. Raymond
Sp. Dep. Coll of Customs

Custom House, Bath, Maine,

Collector's Office, Nov 16, 1886.

Sir.

I transmit herewith description and affidavits of Amory M. Haughton and Sydney J. Meeker residents of Bath. State of Maine who desire to travel in Cuba.

A passport is most respectfully solicited from the State Department for Amory M Haughton & Sydney J. Meeker. care Collector of Customs Bath Maine

I am Sir

Very respectfully

John H Raymond

Sp Dy Coll

Hon Secy of State

Washington D.C.

Custom House, Collector's Office,

BATH, MAINE,

Nov 16, 1886

Francis B Jarvis
Collector.

Desires Passports
for
Amory M. Houghton
Sydney J Meeker.

No. of Enclosures, 2

Custom House, Bath, Maine,

Collector's Office, Nov 20d, 1886

Hon. Secretary of State
Washington D.C
Sir

Enclosed find Ten Dollars ($10) for passports of Messrs. Amory M. Houghton & Sydney J. Meeker application forwarded from this office Nov 18. 1886

The last application from this office the fee was returned and we were not informed relative to change of law.

Please send to this office 6 blanks for making applications for passports

I am Sir

Very respectfully

John H Raymond

Dep Coll

Custom House, Collector's Office,
BATH, MAINE,

Nov 20, 1886

Francis B Torrey
Collector.

Encloses $10.00
Fee for Passports
Messrs Houghton
& Meeker.

No. of Enclosures,

8481 Nov. 22. 1886.

United States of America.

Age: 24 years	I, Sydney J. Meeker,
Stature: 6 feet 0 inches	being duly sworn, do depose
Forehead: Medium	and say, that I am a Natural
Eyes: Black	Citizen of the United States,
Nose: Roman	was born in Bath, State of
Mouth: Medium	Maine April 7. 1862.
Chin: "	Sydney J. Meeker
Hair: Black	
Complexion: dark	I, Fritz H Twitchell, being duly
Face Oval	sworn, do depose and say that
	I am personally acquainted with
	Sidney J Meeker and that
	the above affidavit by him sub-
	scribed is true, to the best of
	my Knowledge and belief
	Fritz H Twitchell

State of Maine } ss
County of Sagadahoc }

On this 16th day of November A.D. eighteen hundred and eighty six, before me, Winfield S Clarke, a Notary Public duly commissioned and sworn, in and for said County, personally appeared, Sydney J Meeker and Fritz H Twitchell and severally made oath that the foregoing statements by them subscribed are true, to the best of their knowledge and belief.

Witness my Hand and Seal of Office, the day and year last above written

Winfield S. Clarke
Notary Public

I, Sidney J Meeker, do solemnly swear that I will support, protect, and defend the Constitution and Government of the United States against all enemies, whether domestic or foreign; and that I will bear true faith, allegiance, and loyalty to the same, any ordinance, resolution, or law of any State, Convention, or Legislature to the contrary notwithstanding; and further, that I do this with a full determination, pledge, and purpose, without any mental reservation or evasion whatsoever; and further, that I will well and faithfully perform all the duties which may be required of me by law. So help me God.

Sydney J. Meeker

Sworn to before me this 16th day of November 1886.

John H. Raymond
Dep Coll Customs

Houghton & Meeker
no fees
11.. 18.

Check 723

[FORM FOR NATURALIZED CITIZEN.]

No. 8482 Issued Nov. 22, 1886.

UNITED STATES OF AMERICA.

State of Illinois
County of Cook } ss:

I, Joseph Beifeld, do swear that I was born in Sömgyén, Hungary, on ~~or about~~ the 22nd day of August 1853 that I am a NATURALIZED AND ~~LOYAL~~ CITIZEN OF THE UNITED STATES, and about to travel abroad; and further, that I am the **Identical Person** described in the Certificate of Naturalization herewith presented

Joseph Beifeld

Sworn to before me this 19th day of November, 1886.

Samuel J. Kline
Notary Public.

Description of Joseph Beifeld

Age: 33 years.
Stature: 5 feet, 5½ inches, Eng.
Forehead: Straight
Eyes: Dark Brown
Nose: Aquiline
Mouth: ordinary
Chin: Round - Bearded
Hair: Dark Brown
Complexion: Dark
Face: Round

Circuit Court, Cook County, Ill.
Nov. 1, 1875

I, Joseph Beifeld, do solemnly swear that I will support, protect, and defend the Constitution and Government of the United States against all enemies, whether domestic or foreign; and that I will bear true faith, allegiance, and loyalty to the same, any ordinance, resolution, or law of any State, Convention, or Legislature to the contrary notwithstanding; and further, that I do this with a full determination, pledge, and purpose, without any mental reservation or evasion whatsoever; and further, that I will well and faithfully perform all the duties which may be required of me by law. So help me God.

Joseph Beifeld

Sworn to before me this 19th day of November, 1886

Samuel J. Kline

Applicant desires passport sent to following address:

Joseph Beifeld
250-252 Madison St.
Chicago, Ills.

Copy

DEPARTMENT OF STATE,

WASHINGTON.

Nov. 23, 1886.

Passport No 8483, for Mr. Henry L. Fales,

Under Sec. 1993 of U.S. Revised Statutes, if the grandfather was born in the U.S. the American citizenship may descend to the grandson, ~~provided his~~ whose father has resided in the U.S.

DEPARTMENT OF STATE,

WASHINGTON.

Nov. 20, 1886.

Affidavit should state definitely where the father was born.

N. Benedict,
Passport Clerk.

8483 ✓

H. Anstice & Co., Stationers, 93 Nassau St., N. Y.

Nov. 23, 1886.

United States of America,

State of New York, ss.

By this Public Instrument be it known to all whom the same doth or may in any wise concern, that I, Theodore Kiendl *a Public Notary,* in and for the State of NEW YORK, by Letters Patent under the Great Seal of the said State, duly commissioned and sworn, DO HEREBY CERTIFY, That the persons named in the annexed papers, appeared before me, and being duly sworn according to law, subscribed the declarations made by them respectively, which I deem sufficient proof of the citizenship of Henry L. Fales who subscribed the annexed affidavit. And I Certify the annexed description of his person to be correct.

In Testimony Whereof, I have subscribed my name, and caused my **NOTARIAL SEAL OF OFFICE** to be hereunto affixed the Nineteenth day of November in the year of our Lord one thousand eight hundred and eighty six and of Independence the 110th

Theodore Kiendl
Notary Public.

DESCRIPTION OF

Henry L. Fales

Age Twenty *years*

Stature 5 *feet* 4 1/2 *inches, English.*

Forehead high

Eyes Light blue

Nose Straight

Mouth medium

Chin Round

Hair Brown

Complexion Fair

Face Round

State of New York,
City & County of New York } *ss.*

I, Henry L. Fales do swear that I was born in Remedios, Cuba on or about the 7th day of January 1866 That I am a son of Henry D. Fales, ~~and Loyal Citizen of the United States, and am about to travel abroad~~ : residing at Key West, Florida, who has always been a citizen of the United States and I am a loyal citizen of the United States and am about to travel abroad to wit: to the Island of Cuba.

Sworn to before me this 19th *day of* Nov 1886 } Henry L. Fales.

Theodore Kiendl
Notary Public.

I, Charles A. Peabody Jr do swear that I am acquainted with the above-named Henry L. Fales and with the facts above stated by him and that the same are true to the best of my knowledge and belief.

Chas. A. Peabody Jr.

Sworn to before me this 19th *day of* November 1886 }

Theodore Kiendl
Notary Public.

I, Henry L. Fales

do solemnly swear that I will support, protect and defend the Constitution and Government of the United States against all enemies, whether domestic or foreign, and that I will bear true faith, allegiance, and loyalty to the same, any ordnance, resolution, or law of any State, Convention, or Legislature to the contrary notwithstanding; and further, that I do this with a full determination, pledge, and purpose, without any mental reservation or evasion whatsoever; and further, that I will well and faithfully perform all the duties which may be required of me by law. So help me God.

Sworn to and subscribed before me, this 19th *day of* November 18[illegible]

Henry L. Fales

Theodore Kiendl

Notary Public.

APPLICATION

OF

Henry L. Fales

For Passport.

United States Despatch Agency

for the

Department of State, War and Navy Departments.

ADDRESS TELEGRAMS,
Care Transportation Dep't, Post Office.
CABLE ADDRESS,
Usda Newyork.

Room 151 Post Office Building, New York, U.S.A.

November 22nd 1886

Dear Mr. Benedict:

Happen in appended case that it was the Grandfather of Henry L. Sales who was born in the United States and the father who was born in Cuba, the father is an American Citizen through his father & consequently Henry L. Sales claims Citizen Rip through his Grandfather

Mr. Charles A. Peabody of Known personally to me & the son of the Peabody Fund Endowed, tells me that Henry L. Sales has engaged passage for Wednesdays Steamer for Cuba & cannot sail without his Passport & it is important to him he should sail that day Wednesday. Mr. Peabody promises to deliver to me Thursday morning an affidavit showing that the Grandfather was born in this country, I assume that this is all you want, but in any event Kindly

United States Despatch Agency

for the

Department of State, War and Navy Departments.

Room 151 Post Office Building, New York, U.S.A.

ADDRESS TELEGRAMS,
Care Transportation Dep't. Post Office.

CABLE ADDRESS,
Usda Newyork.

188

Send the passport with full instructions as to what you want & I will obtain it for you. Sincerely

Hanyhurst Hmz [illegible]

U.S. Despatch Agent.

[Form for Native Citizen.]

No. 8483 Issued Nov. 23 1886

UNITED STATES OF AMERICA.

State of New York
City & County of New York } ss.

Rec'd Nov. 27 from Desp. Agt.

I, Henry L. Fales, do swear that I was born in Remedios, Cuba, on or about the Seventh day of January 1866; that I am a **Native and Loyal Citizen of the United States**, and about to travel abroad to wit: to Cuba and further that my grand father David Fales was born in the State of New York and that my father resides in the United States and was a citizen of the United States at the time of my birth.

Sworn to before me this Twenty third day of November, 1886.

Henry L. Fales

Charles A. Peabody Jr.
Notary Public.
N.Y. Co.

I, Ann F. Damon, do swear that I am acquainted with the above-named Henry L. Fales, and with the facts stated by him, and that the same are true to the best of my knowledge and belief.

Sworn to before me this Twenty third day of November, 1886.

Ann F. Damon.

Charles A. Peabody Jr.
Notary Public.
N.Y. Co.

Description of Henry L. Fales.

Age,	Twenty years.	Mouth,	medium
Stature,	five feet 4½ inches, Eng.	Chin,	Round
Forehead,	high	Hair,	Brown
Eyes,	Light blue	Complexion,	Fair
Nose,	Straight	Face,	Round

I, Henry L. Fales, do solemnly swear that I will support, protect, and defend the Constitution and Government of the United States against all enemies, whether domestic or foreign; and that I will bear true faith, allegiance, and loyalty to the same, any ordinance, resolution, or law of any State, Convention, or Legislature to the contrary notwithstanding; and further, that I do this with a full determination, pledge, and purpose, without any mental reservation or evasion whatsoever; and further, that I will well and faithfully perform all the duties which may be required of me by law: So help me God.

Henry L. Fales

Sworn to before me this 23rd day of November, 1886.

Charles A. Peabody Jr.
Notary Public N.Y. Co.

Applicant desires passport sent to following address:

Charles A. Peabody Jr
2 Wall Street
N.Y. City

FORM FOR NATIVE CITIZEN.]

No. 8483 Issued Nov. 23, 1886

UNITED STATES OF AMERICA.

State of New York } ss.
City County of New York

Rec'd Nov. 27 from Dep. Sta.

I, Henry L. Fales, do swear that I was born in the Remedios, Cuba, on or about the Seventh day of January 1866; that I am a **Native and Loyal Citizen of the United States,** and about to travel abroad to wit: to Cuba and further that my grand father David Fales was born in the State of New York and that my father resides in the United States and was a citizen of the United States at the time of my birth.

Sworn to before me this Twenty third day of November, 1886.

Henry L. Fales.

Chas A. Peabody Jr.
Notary Public.
N.Y.Co.

I, Ann F. Damon, do swear that I am acquainted with the above-named Henry L. Fales, and with the facts stated by him, and that the same are true to the best of my knowledge and belief.

Sworn to before me this Twenty third day of November, 1886.

Ann F. Damon.

Chas A. Peabody Jr.
Notary Public.
N.Y.Co.

DESCRIPTION OF Henry L. Fales

Age, Twenty years.	Mouth, Medium
Stature, five feet 4½ inches, Eng.	Chin, Round
Forehead, high	Hair, Brown
Eyes, Light blue	Complexion, Clear
Nose, Straight	Face, Round

I, Henry L. Fales, do solemnly swear that I will support, protect, and defend the Constitution and Government of the United States against all enemies, whether domestic or foreign; and that I will bear true faith, allegiance, and loyalty to the same, any ordinance, resolution, or law of any State, Convention, or Legislature to the contrary notwithstanding; and further, that I do this with a full determination, pledge, and purpose, without any mental reservation or evasion whatsoever; and further, that I will well and faithfully perform all the duties which may be required of me by law: So help me God.

Henry L. Fales

SWORN to before me this 23rd day of November, 1886.

Chas A. Peabody Jr.
Notary Public N.Y.Co.

Applicant desires passport sent to following address:

Charles A. Peabody Jr
2 Wall Street
N.Y. City

money order 19522

[Form for Native Citizen.]

No. 8484 Issued Nov. 23, 1886.

UNITED STATES OF AMERICA.

State of Minnesota }
County of Hennepin } ss.

I, Clarence W. Bowen, do swear that I was born in the State of New York U. S. A, on or about the Eleventh day of September A.D. 1862; that I am a **Native and Loyal Citizen of the United States**, and about to travel abroad in Great Britain and the Continent of Europe

Sworn to before me this Ninteenth day of November, 1886

Clarence W. Bowen

Edwood P. Peterson
Notary Public.
Hennepin Co Minn

I, Henry I. Peterson, do swear that I am acquainted with the above-named Clarence W. Bowen, and with the facts stated by him, and that the same are true to the best of my knowledge and belief.

Sworn to before me this Ninteenth day of November, 1886

Henry I. Peterson

Edwood P. Peterson
Notary Public.
Hennepin Co Minn

Description of Clarence W. Bowen

Age, 24 years.
Stature, 6 feet 2 inches, Eng.
Forehead, full - high
Eyes, Grayish blue
Nose, Straight
Mouth, Prominent
Chin, Arching
Hair, Auburn
Complexion, Light
Face, Smooth —

I, Clarence W. Bowen, do solemnly swear that I will support, protect, and defend the Constitution and Government of the United States against all enemies, whether domestic or foreign; and that I will bear true faith, allegiance, and loyalty to the same, any ordinance, resolution, or law of any State, Convention, or Legislature to the contrary notwithstanding; and further, that I do this with a full determination, pledge, and purpose, without any mental reservation or evasion whatsoever; and further, that I will well and faithfully perform all the duties which may be required of me by law: So help me God.

Clarence W. Bowen

Sworn to before me this 19th day of November, 1886.

Edwood P. Peterson Notary Public
Hennepin Co Minn

Applicant desires passport sent to following address: Clarence W. Bowen
Grand Central Hotel
Broadway New York City

The applicant is to be accompanied by his wife named Margaret B. ~~Wile~~ Bowers aged 25 years —

Lawrence W. Bowers

check (20993

[Form for Native Citizen.]

No. 8485 Issued Nov. 23, 1886,

UNITED STATES OF AMERICA.

State of Michigan
County of Grand Traverse } ss.

I, Smith Barnes, do swear that I was born in the State of New York, on or about the July 8th day of the year 1827; that I am a **Native and Loyal Citizen of the United States,** and about to travel abroad to the West Indies and perhaps the northern portion of South America

Sworn to before me this 20th day of November, 1886.

Smith Barnes

Wm Holdsworth
Notary Public.

Traverse City, Mich.
S. BARNES, Sec'y, Treas. & Gen'l Manager.
OF THE HANNAH & LAY MERCANTILE CO.
Personal.

...li, do swear that I am acquainted wit... ...nes, and with the facts stated b... ...rue to the best of my knowledge and belief.

C B Atwood

...io.

...t Barnes

Mouth, medium
Chin, bearded
...h Hair, brown
Complexion, fresh
Face, oval

..., do solemnly swear that I will support, protect, and d... States against all enemies, whether domestic or foreign; and that I will bear true ... the same, any ordinance, resolution, or law of any State, Convention, or Legislature to the contrary notwithstanding; and further, that I do this with a full determination, pledge, and purpose, without any mental reservation or evasion whatsoever; and further, that I will well and faithfully perform all the duties which may be required of me by law: So help me God.

Smith Barnes

Sworn to before me this 20th day of November, 1886.

Wm Holdsworth

Applicant desires passport sent to following address:
Smith Barnes
Traverse City
Mich

check 120993

[Form for Native Citizen.]

No. 8485 Issued Nov. 23, 1886.

UNITED STATES OF AMERICA.

State of Michigan }
County of Grand Traverse } ss.

I, Smith Barnes, do swear that I was born in the State of New York, on or about the July 8th day of the year 1827; that I am a **Native and Loyal Citizen of the United States,** and about to travel abroad to the West Indies and perhaps the northern portion of South America

Sworn to before me this 20th day of November, 1886.

Smith Barnes

Wm Holdsworth
Notary Public.

I, Chas. B. Atwood, do swear that I am acquainted with the above-named Smith Barnes, and with the facts stated herein, and that the same are true to the best of my knowledge and belief.

Sworn to before me this 20th day of November, 1886.

C B Atwood

Wm Holdsworth
Notary Public.

Description of Smith Barnes

Age,	59 years.	Mouth,	medium
Stature,	5 feet 10 inches, Eng.	Chin,	bearded
Forehead,	round and smooth	Hair,	brown
Eyes,	brown	Complexion,	fresh
Nose,	slightly aquiline	Face,	oval

I, Smith Barnes, do solemnly swear that I will support, protect, and defend the Constitution and Government of the United States against all enemies, whether domestic or foreign; and that I will bear true faith, allegiance, and loyalty to the same, any ordinance, resolution, or law of any State, Convention, or Legislature to the contrary notwithstanding; and further, that I do this with a full determination, pledge, and purpose, without any mental reservation or evasion whatsoever; and further, that I will well and faithfully perform all the duties which may be required of me by law: So help me God.

Smith Barnes

Sworn to before me this 20th day of November, 1886.

Wm Holdsworth

Applicant desires passport sent to following address:

Smith Barnes
Traverse City
Mich.

THE HANNAH AND LAY MERCANTILE CO.,

Check 20993

DEPARTMENT OF STATE.
NOV 17 1886
RECEIVED

Directors:

PERRY HANNAH,
SMITH BARNES,
A. TRACY LAY.
JAMES MORGAN,
WILLIAM MORGAN.

The mercantile business carried on under the firm name of Hannah, Lay & Co., at Traverse City, Mich., for thirty years, was moved April 2, 1883, into their new block and merged into the corporate concern as shown above, with a paid up capital of $300,000.

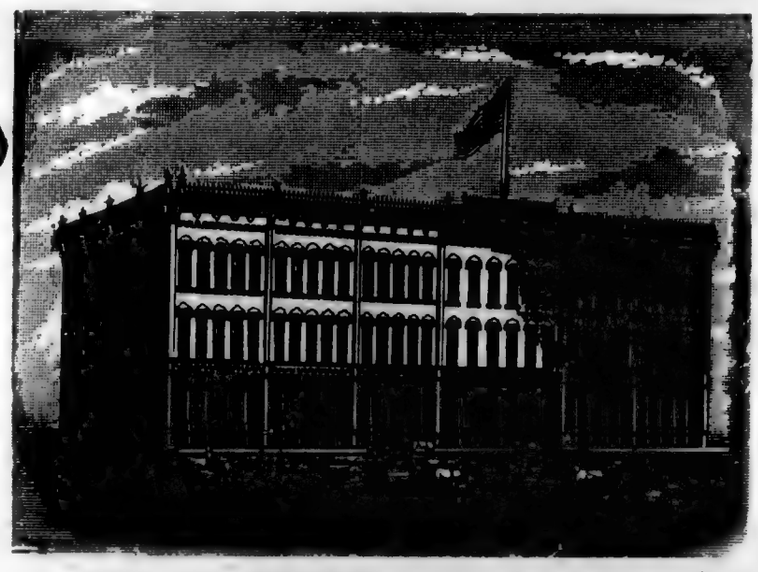

Officers:

PERRY HANNAH,
President.

A. TRACY LAY,
Vice President.

SMITH BARNES,
Secretary, Treasurer,
and General Manager.

Nos. 1, 3, 5, 7, 9, 11, 13, 15 & 17
FRONT STREET.
Covering Two Acres of Floor Room.

WHOLESALE AND RETAIL **Dealers in Everything.**

Traverse City, Mich., 11/15 1886.

Secretary of State.
Washington. D.C,

Dear Sir: I hand you herewith N.G. exchange for five dollars. for which please send me passport as per following description.

Smith Barnes. of Traverse City Mich, American born.
Stature 5 ft 10 in.
Age 59 years.
Forehead — Round and smooth,
Eyes — brown
Nose — slightly aquiline.
Mouth — medium
hair — brown
Chin — bearded
Complexion — fresh
face — oval

THE HANNAH AND LAY MERCANTILE CO.,

Directors:

PERRY HANNAH,
SMITH BARNES,
A. TRACY LAY.
JAMES MORGAN,
WILLIAM MORGAN.

The mercantile business carried on under the firm name of Hannah, Lay & Co., at Traverse City, Mich., for thirty years, was moved April 2, 1883, into their new block and merged into the corporate concern as shown above, with a paid up capital of $300,000.

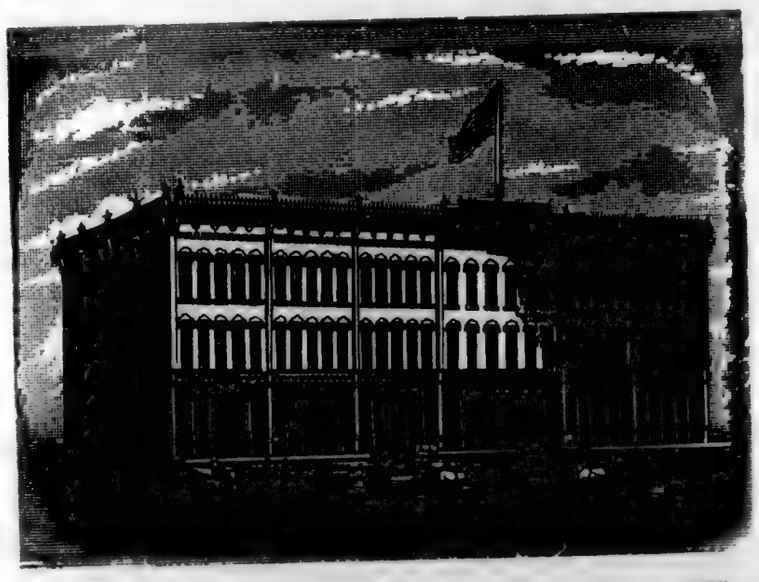

Officers:

PERRY HANNAH,
President.
A. TRACY LAY,
Vice President.
SMITH BARNES,
Secretary, Treasurer, and General Manager.

Nos. 1, 3, 5, 7, 9, 11, 13, 15 & 17
FRONT STREET.
Covering Two Acres of Floor Room.

WHOLESALE AND RETAIL **Dealers in Everything.**

Traverse City, Mich., _____ 188

Above passport for use in the West India Islands, and possibly South America.

Your early compliance with this request will place me under obligations.

Yours very truly

S. P. Barnes

DEPARTMENT OF STATE.
NOV 23 1886
RECEIVED.

Traverse City. Mich.
11 20 86.

Secretary of State
Washington D.C.

Dear Sir:

I hand you herewith in response to blanks enclosed without comment, proper filled and attested, for which please return passport as per my enclosures of 15th on the 15th inst, and send at earliest possible moment and oblige

Yours truly
J. Barnes
K

8486 Fredrick Michel

Refer to Wm Parrison, Pension office
" " Senator Thurman,
" " Governor Evans, Colorado.

Paid

[Form for Native Citizen.]

No. 8486 Issued Nov. 23, 1886

UNITED STATES OF AMERICA.

~~State of~~ District of Columbia } ss.
County of Washington

I, Fredrick Michel, do swear that I was born in the State of Pennsylvania (York Co.) on or about the 29th day of May 1840; that I am a **Native and Loyal Citizen of the United States,** and about to travel abroad

Sworn to before me this 23d day of November, 1886.

Fredrick Michel

Newton Benedict
Passport clerk ~~Notary Public.~~

I, Wm B. Parrisen, do swear that I am acquainted with the above-named Fredrick Michel, and with the facts stated by him, and that the same are true to the best of my knowledge and belief.

Sworn to before me this 29th day of November, 1886.

Wm B. Parisen
Exmr. Mid Div Pen office

Newton Benedict
~~Notary Public.~~

Description of Fredrick Michel

Age, 46 years.
Stature, 5 feet 8 3/4 inches, Eng.
Forehead, high
Eyes, blue-gray
Nose, medium
Mouth, medium
Chin, small
Hair, dark gray
Complexion, fair
Face, oval

I, Fredrick Michel, do solemnly swear that I will support, protect, and defend the Constitution and Government of the United States against all enemies, whether domestic or foreign; and that I will bear true faith, allegiance, and loyalty to the same, any ordinance, resolution, or law of any State, Convention, or Legislature to the contrary notwithstanding; and further, that I do this with a full determination, pledge, and purpose, without any mental reservation or evasion whatsoever; and further, that I will well and faithfully perform all the duties which may be required of me by law: So help me God.

Fredrick Michel

Sworn to before me this 23d day of November, 1886.

Newton Benedict

Applicant desires passport sent to following address:

Application for Passport.—Naturalized.

W. Reid Gould, Law Blank Publisher and Stationer, 168 Nassau St., N. Y.

No. 8487 / Issued Nov. 23, 1886,

UNITED STATES OF AMERICA.

STATE OF New York }
COUNTY OF New York } ss.

I, Antonio Farbuscowich do swear that I was born in Cilla Vecchia, Austria on or about the Seventeenth day of Febraury 1840 that I am a NATURALIZED AND LOYAL CITIZEN OF THE UNITED STATES, and about to travel abroad; and further, that I am the **Identical Person** described in the Certificate of Naturalization, herewith presented, which please return to, Francesco Zandolini #215 Spring Street New York City

Sworn to before me, this 19th day of November 1886 } Antonio his X mark Farbuscowich

Francesco Zandolini C
Notary Public.

Court of Common Pleas, City & County of New York, Oct. 23, 1885, Antonio Farbuscowich

Description of Antonio Farbuscowich

Age:	46 years.	Mouth:	regular
Stature:	5 feet, 11 inches, Eng.	Chin:	a
Forehead:	regular	Hair:	Black
Eyes:	Black	Complexion:	dark
Nose:	large	Face:	long

I, Antonio Farbuscowich do solemnly swear that I will support, protect and defend the Constitution and Government of the United States against all enemies, whether domestic or foreign; and that I will bear true faith, allegiance, and loyalty to the same, any ordinance, resolution or law of any State, Convention or Legislature to the contrary notwithstanding; and further, that I do this with a full determination, pledge and purpose, without any mental reservation or evasion whatsoever; and further, that I will well and faithfully perform all the duties which may be required of me by law.

So help me God.

Sworn to before me this 19th day of November 1886 } Antonio his X mark Farbuscowich

Francesco Zandolini
Notary Public C

Five dollars tax, as imposed by law, will be required, in U. S. currency, with each application.
When husband, wife, *minor* children and servants expect to travel together, a single passport for the whole will suffice.
For any other person in the party a separate passport will be required.
Address Department of State, Passport Bureau, Washington, D. C.

No. .....

APPLICATION

OF

Antonio Farbascowich

FOR PASSPORT.

BANCA LOMBARDA,

Francesco Zanolini,

Succ. di LOUIS V. FUGAZY,

Ufficio, 215 Spring St.

New York Nov. 19th 1886

To the Superintendent
of the Passport Division
Washington
D. C.

Dear Sir,
Inclosed please
find Application for
Passport and $5.=
Will be kind
enough to send me
the passport not later
than Thursday, if possible
and oblige

Yours respectfully
F Zanolini

Application for Passport.—Native.

W. Reid Gould, Law Blank Publisher and Stationer, 168 Nassau St., N. Y.

/

No. 8488

Issued Nov. 23, 1886.

UNITED STATES OF AMERICA.

STATE OF New York
COUNTY OF New York } ss.

I, Henry J. Brewer do swear that I was born in the State of California County of San Francisco on or about the 22 day of July 1861 that I am a Native and loyal citizen of the United States of America, and am about to travel abroad

Sworn to before me, this 22 day of November 1886. } Henry J. Brewer

Henry Widmayer
Notary Public. N°26
City & County of New York

I, Joseph Sewell do swear that I am acquainted with the above-named Henry J. Brewer and with the facts stated by him and that the same are true to the best of my knowledge and belief.

Sworn to before me, this 22 day of November 1886. } Jos Sewell.

Henry Widmayer
Notary Public N°26
City & County of New York

Description of Henry J. Brewer

Age: 25 years.
Stature: 5 feet, 11 inches, Eng.
Forehead: high
Eyes: brown
Nose: pointed
Mouth: medium
Chin: round
Hair: dark brown.
Complexion: fair
Face: oval.

I, Henry J. Brewer do solemnly swear that I will support, protect and defend the Constitution and Government of the United States against all enemies, whether domestic or foreign; and that I will bear true faith, allegiance, and loyalty to the same, any ordinance, resolution or law of any State, Convention or Legislature to the contrary notwithstanding; and further, that I do this with a full determination, pledge and purpose, without any mental reservation or evasion whatsoever; and further, that I will well and faithfully perform all the duties which may be required of me by law.

So help me God.

Sworn to before me this 22 day of November 1886. } Henry J. Brewer

Henry Widmayer Notary Public N°26
City & County of New York

Five dollars tax, as imposed by law, will be required, in U. S. currency, with each application.
When husband, wife, *minor* children and servants expect to travel together, a single passport for the whole will suffice.
For any other person in the party a separate passport will be required.
Address Department of State, Passport Bureau, Washington, D. C.

Bank-, Wechsel- und Passage-Geschäft,

Commission, Spedition und öffentliches Notariat.

WIDMAYER & BOTHOF,
56 & 58 Bowery, Cor. Canal St.
P. O. BOX 3521.
ETABLIRT 1870.

HENRY WIDMAYER,
New York.

F. J. BOTHOF.
Mainz und Aschaffenburg.

New York, 22 Nov 1886

Passport Bureau
Dept of State
Washington
DC

Gentlemen
Enclosed please
find application for
passport of
Henry J. Bremer
ab. $5 fee.
Please send pass-
port by return mail
Yours truly
Widmayer & Bothof

8489 1

H. Anstice & Co., Stationers, 93 Nassau St., N. Y.

Nov. 23. 1886.

United States of America,

State of New York, ss.

By this Public Instrument be it known to all whom the same doth or may in any wise concern, that I, Geo. J. Epple a *Public Notary*, in and for the State of NEW YORK, by Letters Patent under the Great Seal of the said State, duly commissioned and sworn, DO HEREBY CERTIFY, That the persons named in the annexed papers, appeared before me, and being duly sworn according to law, subscribed the declarations made by them respectively, which I deem sufficient proof of the citizenship of Martin Stanger who subscribed the annexed affidavit. And I Certify the annexed description of his person to be correct.

In Testimony Whereof, I have subscribed my name, and caused my **NOTARIAL SEAL OF OFFICE** to be hereunto affixed the twenty Second day of November in the year of our Lord one thousand eight hundred and Eighty six and of Independence the one hundredth and Eleventh

Geo. J. Epple (10) *Notary Public.* N.Y. Co.

DESCRIPTION OF

Martin Stanger

Age twenty four *years*

Stature 5 *feet* 9½ *inches, English.*

Forehead low

Eyes blue

Nose Middle

Mouth Middle

Chin round

Hair Blond

Complexion fair

Face round

Arapahoe County Court, Colorado
Nov. 8, 1886

State of New York,
County of New York } *ss.*

I, Martin Stanger do swear that I was born in Germany on or about the 11th day of August 1862 That I am a naturalized and LOYAL CITIZEN OF THE UNITED STATES, and am about to travel abroad: on a visit to Germany

Martin Stanger.

Sworn to before me this 22d *day of* Nov. 18 86

Geo. J. Epple (10) *Notary Public.* N.Y. Co.

I, Carl Weis do swear that I am acquainted with the above-named M. Stanger and with the facts above stated by him and that the same are true to the best of my knowledge and belief.

Carl Weis

Sworn to before me this 22d *day of* Nov. 1886

Geo. J. Epple (10) *Notary Public,* N.Y. Co.

I, Martin Stanger

do solemnly swear that I will support, protect and defend the Constitution and Government of the United States against all enemies, whether domestic or foreign, and that I will bear true faith, allegiance, and loyalty to the same, any ordnance, resolution, or law of any State, Convention, or Legislature to the contrary notwithstanding; and further, that I do this with a full determination, pledge, and purpose, without any mental reservation or evasion whatsoever; and further, that I will well and faithfully perform all the duties which may be required of me by law. So help me God.

Martin Stanger.

Sworn to and subscribed before me, this
22d *day of* Nov. 1886

Geo. J. Schppleo (10)
Notary Public. N.Y. Co.

APPLICATION

OF

Martin Stanger

For Passport.

GEO. E. EPPLÉ,

NOTARY PUBLIC,

No. 24 Greenwich Street,

NEW YORK, N. Y.

Notariats-Bureau.

Alle notariellen Arbeiten werden zu den niedersten Raten vollführt.

Vollmachten werden in englisch und deutsch ausgestellt und Gelder eingezogen.

Documents en francais pour la France et la Suisse.

General Passage and Steamship Office.

Tickets at lowest Rates to and from Bremen, Hamburg, Antwerpen, Rotterdam and Amsterdam.

Passagier-Billete der obigen Linien zu den niedrigsten Raten.

Wechsel und Incasso.

Adresse für Notariat- und Ticket-Office:

GEO. E. EPPLE,

24 Greenwich St.,

NEW YORK, N. Y.

GEO. E. EPPLÉ,

Stuttgarter Hof,

22 & 24 Greenwich Street,

New York, Nov 22d 1886

To Secretary of State
Passport Bureau
Washington, D. C.

Dear Sir:

Enclosed please find Certificate of Naturalization also Application for a Passport for Martin Stanger including five dollars fees.

You will greatly oblige the party by sending Certificate and Passport to direction given below.

I am dear Sir Your
Obedient Servant
Geo. E. Epplé (10)
Notary Public
N.Y. Co.

Address:
Martin Stanger
#24 Greenwich Street
New York, N.Y.

/

[FORM FOR NATIVE CITIZEN.]

No. 8490 Issued Nov. 24, 1886

UNITED STATES OF AMERICA.

~~State of~~ District of Columbia } ss.
County of Washington }

I, ____________, do swear that I was born in the State of Rhode Island, on or about the 8th day of August 1849; that I am a **Native and Loyal Citizen of the United States,** and about to travel abroad ____________

Sworn to before me this 24th day of November, 1886.

H. W. Vaughan

Newton Benedict
Notary Public.

I, ____________ do swear that I am acquainted with the above-named ____________, and with the facts stated by ____________, and that the same are true to the best of my knowledge and belief.
Sworn to before me this ______ day of ______, 18__.

See annexed letter from Topper

Notary Public.

DESCRIPTION OF Henry Wheaton Vaughan

Age, 37 years.
Stature, 5 feet 9 1/2 inches, Eng.
Forehead, high
Eyes, gray
Nose, prominent
Mouth, medium
Chin, medium
Hair, dark brown
Complexion, medium
Face, oval

I, ____________, do solemnly swear that I will support, protect, and defend the Constitution and Government of the United States against all enemies, whether domestic or foreign; and that I will bear true faith, allegiance, and loyalty to the same, any ordinance, resolution, or law of any State, Convention, or Legislature to the contrary notwithstanding; and further, that I do this with a full determination, pledge, and purpose, without any mental reservation or evasion whatsoever; and further, that I will well and faithfully perform all the duties which may be required of me by law: So help me God.

H. W. Vaughan

SWORN to before me this 24th day of November, 1886.

Newton Benedict

Applicant desires passport sent to following address:

1320 Fifteenth Street,
Washington, D. C.

Nov. 24th 1886

Dear Mr. Blood

I take pleasure in introducing Mr. Henry Wheaton Vaughan of Providence who contemplates a trip to Russia, and would like to obtain a passport and facilities for a favorable reception in that Country.

Perhaps you can assist him in obtaining letters of introduction &c. Any

favor you can show him will be highly appreciated.

Very truly Yours.

J. B. T. Tupper.

Check 381

[FORM FOR NATURALIZED CITIZEN.]

No. 8491 Issued Nov. 24, 1886

UNITED STATES OF AMERICA.

State of .....
County of ..... } ss:

Old Passport,
51886,
Dec. 22, 1876,

I, ..., do swear that I was born in ....., on or about the ..... day of .....; that I am a NATURALIZED AND LOYAL CITIZEN OF THE UNITED STATES, and about to travel abroad; and further, that I am the **Identical Person** described in the Certificate of Naturalization herewith presented .....

Born Dec. 5, 1840

Sworn to before me this ..... day of ....., 188 .

.....
Notary Public.

Description of George W. Bailey

Age: 46 years.
Stature: 5 feet, 7 inches, Eng.
Forehead: medium
Eyes: blue gray
Nose: crooked
Mouth: medium
Chin: round
Hair: dark brown
Complexion: medium dark,
Face: oval

I, ..., do solemnly swear that I will support, protect, and defend the Constitution and Government of the United States against all enemies, whether domestic or foreign; and that I will bear true faith, allegiance, and loyalty to the same, any ordinance, resolution, or law of any State, Convention, or Legislature to the contrary notwithstanding; and further, that I do this with a full determination, pledge, and purpose, without any mental reservation or evasion whatsoever; and further, that I will well and faithfully perform all the duties which may be required of me by law. So help me God.

Sworn to before me this ..... day of ....., 188 .

.....

Applicant desires passport sent to following address:

.....

GEO. W. BAILEY,
OFFICE,
106 Market Street, Camden, N. J.
Residence, Wenonah, N. J.

Quicated.

DEPARTMENT OF STATE.
NOV 24 1886
RECEIVED

Nov. 23 1886

Department of State,
Washington,
D.C.

Dec 22, 1876 your department issued passport #5886 to me. It is my purpose to visit the Continent of Europe this winter and will be accompanied by my wife and two lady friends. Will you please send another passport. I enclose the customary fee $5.00 Having already taken the necessary oath I presume another personal application will not be necessary, but if I am mistaken in this, please inform me.

Yours truly,
Geo. W. Bailey Jr.

8492 Check 32659 Nov. 24, 1886.

M. R. WARREN,
Publisher of the "STANDARD" Law Blanks,
336 Washington St., Boston.

DESCRIPTION.

Age, 29
Stature, 5 feet 6 in., Eng.
Forehead, high
Eyes, blue
Nose, medium
Mouth, do
Chin, broad
Hair, brown
Complexion, light
Face, oval

Affidavit of Applicant for a Passport from State Dept.

I, Charles H. Whiting of Boston in the State of Massachusetts do testify and declare that I was born in Brookline State of Massachusetts on or about the 13th day of April 1857 that I am a native and Loyal Citizen of the United States, and about to travel abroad, accompanied by my wife Charlotte A. Whiting - age 27

Chas. H. Whiting.

I, Frank E. Peabody of Boston in the State of Massachusetts do testify and declare that I am personally acquainted with the above named Charles H. Whiting and that the foregoing declaration by him signed is true to the best of my knowledge and belief.

Frank E. Peabody

United States of America.

COMMONWEALTH OF MASSACHUSETTS.

County of Suffolk
City of Boston } ss.

On this 22d day of Nov. A. D. 1886 before me George E. Perrin, a Notary Public, duly commissioned and qualified for the county aforesaid, personally appeared Charles H. Whiting and Frank E. Peabody who, being duly sworn, declared that the foregoing statement, by them subscribed, is true to the best of their knowledge and belief.

In testimony whereof, I have hereunto set my hand and affixed my seal of office, this day and year last written.

Geo. E. Perrin
Notary Public.

When husband, wife, *minor* children, and servants expect to travel together, a single passport for the whole will suffice.
For any other person in the party a separate passport will be required.
☞ *Address* DEPARTMENT OF STATE, PASSPORT BUREAU.

Charles H. Whiting ..... an applicant for a Passport from the State Department, as per evidence of American citizenship furnished herewith, do solemnly swear that I will support, protect, and defend the constitution and Government of the United States, against all enemies, whether domestic or foreign, and that I will bear true faith, allegiance, and loyalty to the same, any ordinance, resolution, or law of any State, Convention, or Legislature to the contrary notwithstanding; and, further, that I do this with a full determination, pledge, and purpose, without any mental reservation or evasion whatsoever, and, further, that I will well and faithfully perform all the duties which may be required of me by law. So help me God.

Chas. H. Whiting

Subscribed and sworn to before me this twenty-second day of November, 1886.

Geo. E. Perrin

Notary Public.

Boston, Nov. 22d 1886.

Sir:

At the request of Mr Charles H. Whiting an American citizen, I herewith forward evidence of his citizen=ship, and respectfully solicit a Passport from the State Depart=ment. for himself and Wife

Your obedient Servt.,

Geo. E. Perrin

To the Hon. Secretary of State.

Please forward the Passport per mail to
Charles H. Whiting
Care of Kidder Peabody & Co
1 Nassau St.
New York
N. Y.

Check 7381

Application for Passport.—Native.

W. Reid Gould, Law Blank Publisher and Stationer, 168 Nassau St., N. Y.

No. 8493

Issued Nov. 24, 1886.

UNITED STATES OF AMERICA.

STATE OF New York
COUNTY OF New York } ss.

I, Alfred Mayer do swear that I was born in the State of New York County of New York on or about the Seventh day of September 1864 that I am a Native and loyal citizen of the United States of America, and am about to travel abroad

Sworn to before me, this 23d day of November 1886

Alfred Mayer

Notary Public.

I, G. D. Seymour do swear that I am acquainted with the above-named Alfred Mayer and with the facts stated by him and that the same are true to the best of my knowledge and belief.

Sworn to before me, this 23d day of November 1886

G. D. Seymour

Notary Public.

Description of Alfred Mayer

Age: 22 years.	Mouth: medium
Stature: 5 feet, 7 inches, Eng.	Chin: round
Forehead: Medium	Hair: black
Eyes: Dark brown	Complexion: dark
Nose: long & straight	Face: oval

I, Alfred Mayer do solemnly swear that I will support, protect and defend the Constitution and Government of the United States against all enemies, whether domestic or foreign; and that I will bear true faith, allegiance, and loyalty to the same, any ordinance, resolution or law of any State, Convention or Legislature to the contrary notwithstanding; and further, that I do this with a full determination, pledge and purpose, without any mental reservation or evasion whatsoever; and further, that I will well and faithfully perform all the duties which may be required of me by law.

So help me God.

Sworn to before me this 23d day of November 1886

Alfred Mayer

Five dollars tax, as imposed by law, will be required, in U. S. currency, with each application.
When husband, wife, *minor* children and servants expect to travel together, a single passport for the whole will suffice.
For any other person in the party a separate passport will be required.
Address Department of State, Passport Bureau, Washington, D. C.

OFFICE OF

CHARLES T. LUNT,

NOTARY PUBLIC AND COMMISSIONER OF DEEDS,

FOR ALL THE STATES,

No. 470 BROADWAY, N. Y.

[IN THE BANK, END OF PASSAGEWAY.]

Nov 23/86

Sir -

Enclosed find application with dft for fee for Passport for Mr. Alfred Mayer which please return to me at above address.

[illegible]

Chas. T. Lunt

To Department of State
Passport Bureau

1

[No. 374.] Printed and sold by John C. Clark & Sons, 230 Dock St., Philadelphia.

No. 8494

Issued Nov. 24, 1886.

UNITED STATES OF AMERICA.

State of Pennsylvania
County of Philadelphia } ss.:

I, Henry Printz, do swear that I was born in Budapest Hungary if Austria, on or about the 24 day of April 1865, that I am a **NATURALIZED AND LOYAL CITIZEN OF THE UNITED STATES**, and about to travel abroad; and further, that I am the IDENTICAL PERSON described in the **CERTIFICATE OF NATURALIZATION** herewith presented

Sworn to before me, this 22 day of November, 1886
Clifford E Largelere
Notary Public.

Henry Printz

Description of Henry Printz.

Age: 21 years.
Stature: 5 feet, 6 inches, Eng.
Forehead: Medium
Eyes: ~~dark~~ brown
Nose: straight
Mouth: medium
Chin: small
Hair: dark brown
Complexion: dark
Face: oval

Court of Quarter Sessions of County of Philadelphia Pa
Nov. 22. 1886

I, Henry Printz, do solemnly swear that I will support, protect, and defend the Constitution and Government of the United States against all enemies, whether domestic or foreign; and that I will bear true faith, allegiance, and loyalty to the same, any ordinance, resolution, or law of any State, Convention, or Legislature to the contrary notwithstanding: and further, that I do this with a full determination, pledge, and purpose, without any mental reservation or evasion whatsoever; and further, that I will well and faithfully perform all the duties which may be required of me by law. So help me God.

Sworn to before me, this 22 day of November, 1886
Clifford E Largelere
Notary Public

Henry Printz

When husband, wife, *minor* children, and servants expect to travel together, a single passport for the whole will suffice. For any other person in the party a separate passport will be required.

☞ *Address* DEPARTMENT OF STATE, PASSPORT BUREAU.

WM. LARZELERE ESTABLISHED 1866. C. H. LARZELERE

WM. LARZELERE & CO.,

NOTARIES PUBLIC,

CUSTOM HOUSE BROKERS AND FORWARDING AGENTS,

S. W. Cor. 4th & Library Sts.

(122 SOUTH FOURTH STREET.)

AGENCIES IN PRINCIPAL PORTS OF U. S. AND EUROPE.

FOREIGN PARCEL EXPRESS.

Philadelphia Nov 23 1886

Department of State
Passport Bureau
Washington D.C.

Sir

Enclosed find application for passport & naturalization papers of Henry Prinke and (5) five dollars fees for same

Please have passport completed and sent to our address

Very respectfully
Wm Larzelere & Co

The applicant sails Friday Nov 26 for Europe

[No. 374.] Printed and sold by John C. Clark & Sons, 230 Dock St., Philadelphia.

No. 8495

Issued Nov. 24, 1886

UNITED STATES OF AMERICA.

State of Pennsylvania, } ss.
County of Philadelphia,

I, Frank Planos, do swear that I was born in Cuba, on or about the Fourth day of October 1842, that I am a NATURALIZED AND LOYAL CITIZEN OF THE UNITED STATES, and about to travel abroad; and further, that I am the IDENTICAL PERSON described in the Certificate of Naturalization herewith presented

Sworn to before me, this 23 day of November, 1886.

A. Howard Ritter
Notary Public.

Frank Planos.

District Court, City & County of Philadelphia
Oct. 19, 1863.

Description of Frank Planos

Age 44 years

Affidavit (Notary).

State of Pennsylvania, } I, WILLIAM B. MANN, Prothonotary of the
COUNTY OF PHILADELPHIA, ss. } Courts of Common Pleas of said County, being the officer authorized by the laws of the State of Pennsylvania to make the following certificate, Do Certify, That A. Howard Ritter Esquire, before whom the annexed oath or affirmation was made, was at the time of so doing a NOTARY PUBLIC for the Commonwealth of Pennsylvania, residing in the County of Philadelphia, duly commissioned and qualified to administer oaths and affirmations and to take acknowledgments, &c., and to all whose acts, as such, full faith and credit are and ought to be given, as well in Courts of Judicature as elsewhere; and that I am well acquainted with the handwriting of the said NOTARY PUBLIC, and verily believe his signature thereto is genuine, and that said oath or affirmation purports to be taken in all respects as required by the Laws of the State of Pennsylvania, and the said Courts are Courts of Record, having a common seal.

IN TESTIMONY WHEREOF, I have hereunto set my hand and affixed the seal of said Court, this 23 day of November in the year of our Lord one thousand eight hundred and eighty-six.

William B. Mann Prothonotary.

purpose, without any mental reservation or evasion whatsoever, and further, that I will well and faithfully perform all the duties which may be required of me by law. So help me God.

Sworn to before me, this 23 day of November, 1886.

A. Howard Ritter
Notary Public

Frank Planos.

When husband, wife, *minor* children, and servants, expect to travel together, a single passport for the whole will suffice.
For any other person in the party a separate passport will be required.

☞ *Address* Department of State, Passport Bureau.

/

[No. 374.] Printed and sold by John C. Clark & Sons, 230 Dock St., Philadelphia.

No. 8495 **Issued** Nov. 24, 1886

UNITED STATES OF AMERICA.

State of Pennsylvania, }
} ss.
County of Philadelphia, }

I, Frank Peanos — *do swear that I was born in* Cuba — *, on or about the* Fourth *day of* October 1842, *that I am a* NATURALIZED AND LOYAL CITIZEN OF THE UNITED STATES, *and about to travel abroad; and further, that I am the* IDENTICAL PERSON *described in the* **Certificate of Naturalization** *herewith presented*

District Court, City & County of Philadelphia Pa Oct. 19, 1863.

Sworn to before me, this 23 *day of* November, 1886.

A. Howard Ritter
Notary Public.

Frank Planos.

Description of Frank Peanos —

Age: 44 *years.*
Stature: 5 *feet* 7 *inches, Eng.*
Forehead: High —
Eyes: Brown —
Nose: Roman
Mouth: Small —
Chin: Fine small
Hair: Dark
Complexion: Dark
Face: Round

I, Frank Peanos —, *do solemnly swear that I will support,* *ct, and defend the Constitution and Government of the United States against all enemies, whether domestic or foreign:* *hat I will bear true faith, allegiance and loyalty to the same, any ordinance, resolution, or law of any State, Conven-* *or Legislature to the contrary notwithstanding: and further, that I do this with a full determination, pledge, and purpose, without any mental reservation or evasion whatsoever, and further, that I will well and faithfully perform all the duties which may be required of me by law. So help me God.*

Sworn to before me, this 23 *day of* November, 1886.

A. Howard Ritter
Notary Public

Frank Planos.

When husband, wife, *minor* children, and servants, expect to travel together, a single passport for the whole will suffice.
For any other person in the party a separate passport will be required.

☞ *Address* DEPARTMENT OF STATE, PASSPORT BUREAU.

ABRAHAM RITTER,
REAL ESTATE,
No. 729 WALNUT STREET,

Philadelphia, Nov 23. 1886

Dept. of State

Passport Bureau

I send herewith affidavit for passport for Frank Planos also Certificate of Naturalization of said Frank Planos which please return to me when the Passport is issued. The applicant goes abroad on the 3rd. of December, and I should be obliged if you would send me as speedy a reply as possible. I send herewith $5 for Govt. fees in the matter; if there is any other charge I should be glad to know it, and will forward same by return mail.

Yours truly

A. Howard Ritter
729 Walnut St
Philadelphia
Pa.

1

[FORM FOR NATURALIZED CITIZEN.]

No. 8496 Issued Nov. 22, 1886.

UNITED STATES OF AMERICA.

State of } ss: Old Passport, 3377 July 14. 1882.

County of

3 Nos. misplaced

I, ________, do swear that I was born in ________, on or about the ________ day of ________; that I am a NATURALIZED AND LOYAL CITIZEN OF THE UNITED STATES, and about to travel abroad; and further, that I am the **Identical Person** described in the Certificate of Naturalization herewith presented ________

Sworn to before me this ________ day of ________, 188 .

Born May 9, 1859

____

Notary Public.

Description of Etheart Dupuy

Age: 27 years. Mouth: small

Stature: 5 feet, 9 inches, Eng. Chin: round

Forehead: medium Hair: dark

Eyes: dark Complexion: dark

Nose: small Face: small

I, ________, do solemnly swear that I will support, protect, and defend the Constitution and Government of the United States against all enemies, whether domestic or foreign; and that I will bear true faith, allegiance, and loyalty to the same, any ordinance, resolution, or law of any State, Convention, or Legislature to the contrary notwithstanding; and further, that I do this with a full determination, pledge, and purpose, without any mental reservation or evasion whatsoever; and further, that I will well and faithfully perform all the duties which may be required of me by law. So help me God.

Sworn to before me this ________ day of ________, 188 .

____

____

Applicant desires passport sent to following address:

____

____

____

86
59
27

v.

Office of Clerk of U. S. Circuit Court,

DISTRICT OF MASSACHUSETTS.

JOHN G. STETSON,
Clerk.

Boston, Nov. 20, 1886.

HONORABLE SECRETARY OF STATE,
Department of State,
Washington, D.C.

Sir:

I have the honor to request that a new passport be issued to Etheart Dupuy, as a renewal of one issued to him dated July 14, 1882, and numbered 3377. Mr. Dupuy is now a resident of the United States. I enclose five dollars, fee for same. Please send passport to Etheart Dupuy, care Dupuy, Riboul & Co., 31 Commercial St., Boston, Mass.

Respectfully,

ALEX. H. TROWBRIDGE.

per Bradlee

[FORM FOR NATURALIZED CITIZEN.]

No. 8497 Issued Nov. 22 1886,

UNITED STATES OF AMERICA.

State or District of Massachusetts, } SS.
County of Suffolk

I, Daniel M. Lenigan, do swear that I was born in County of Down, Ireland, on or about the eighth day of March A.D. 1853; that I am a **NATURALIZED AND LOYAL CITIZEN OF THE UNITED STATES,** and about to travel abroad; and further, that I am the **IDENTICAL PERSON** described in the Certificate of Naturalization herewith presented.

Sworn to before me this 20th day of November, 1886.

Daniel M. Lenigan

Alex H. Trowbridge
~~Notary Public.~~
Deputy Clerk, U.S. Circuit Court
Mass. District

Description of Daniel M. Lenigan

Age: 33 years.
Stature: 5 feet 8 inches, Eng.
Forehead: Broad
Eyes: Blue
Nose: Aquiline
Mouth: Medium
Chin: Full
Hair: Black
Complexion: Fair
Face: Full

U.S. Circuit Court of Portsmouth, for New Hampshire
Sept. 18, 1883.

I, Daniel M. Lenigan, do solemnly swear that I will support, protect, and defend the Constitution and Government of the United States against all enemies, whether domestic or foreign; and that I will bear true faith, allegiance, and loyalty to the same, any ordinance, resolution, or law of any State, Convention, or Legislature, to the contrary notwithstanding; and further, that I do this with a full determination, pledge and purpose, without any mental reservation or evasion whatsoever; and further, that I will well and faithfully perform all the duties which may be required of me by law. So help me God.

Sworn to before me this 20th day of November, 1886

Daniel M. Lenigan

Alex H. Trowbridge, ~~Notary Public.~~
Deputy Clerk, U.S. Circuit Court
Mass. District

.....
v.
.....

JOHN G. STETSON,
Clerk.

Office of Clerk of U. S. Circuit Court,

DISTRICT OF MASSACHUSETTS,

Boston, Nov. 27th 1886

Asst Secretary of State
Passport Division
Dept of State
Washington D.C.

Sir

Inclose application of Daniel M. Lenigan for passport, also five dollars ($5) payable upon issue of same. Claimant enclose his certificate of Naturalization, which please send to him with passport, directed to No. 10 Linwood Sq. Boston Mass.

Yours respy
A. H. Trowbridge

8498 money order 30922 Nov. 22, 1886.

[Ruth F. Nutting.]

3 Nos. misplaced

Description of person.

Age	Twenty six.
Stature	Five feet, three inches
Forehead	High
Eyes	Grey.
Nose	Medium
Mouth	"
Chin	Short.
Hair	Auburn or brown
Complexion	Light
Face	Round.

State of Ohio
Fulton Co SS.

I Ruth F. Nutting do swear that I was born, at Randolph Vermont on the 16th day of July 1861. that I am a native born citizen of the United States.

Ruth F. Nutting

Sworn to before me, this 15th day of November A.D. 1886.

Charles F. Greenough
Notary Public

State of Ohio
Fulton Co. SS.

I John D. Nutting do swear that I am acquainted with Ruth F. Nutting above named, and that, to the best of my knowledge and belief, the declaration above made by said Ruth F. Nutting is true.

John D. Nutting.

Sworn to before me this 15th day of Nov. 1886.

Charles F. Greenough
Notary Public

R. F. Nutting
Nov 11 17

State of Ohio. Fulton Co. SS.

I Ruth F. Nutting of Hanson Ohio, do solemnly swear that I will support and defend the Constitution and Government of the United States against all enemies, whether domestic or foreign; that I will bear true faith, allegiance and loyalty to the same, any ordinance, resolution or law of any State, Convention, or Legislature to the contrary notwithstanding; and farther, that I do this with a full determination, pledge and purpose, without any mental reservation, or evasion whatsoever; and farther, that I will well and faithfully perform all the duties which may be required of me by law. So help me God.

Ruth F. Nutting.

Sworn to ~~and subscribed~~ before me this 15th day of Nov. 1886

Charles F. Greenough
Notary Public

PASTOR'S STUDY
CONGREGATIONAL CHURCH,
JOHN D. NUTTING, PASTOR,
EDITOR OF
"FOR EVERYBODY,"
A RELIGIOUS MONTHLY, 25 CTS. PER YEAR.

DEPARTMENT OF STATE.
NOV 17 1886
RECEIVED.

Wauseon, O., Nov. 15 1886.

To the Hon. Secretary of State,
Washington, D.C.

Dear Sir:

Enclosed I email you application for passport, with certificate, etc., as form furnished in Appleton's International Guide for my sister, Miss Stella E. Nutting. I see by the "Guide" that revenue stamps are to be affixed; but cannot find mention anywhere else that they are necessary, & cannot obtain one here. If necessary, notify me of amount, without delaying passport, if possible, & will forward. My sister wishes to spend a year on the Continent in art study. She wishes to sail in about two weeks, so please forward the passport as possible, without delay & oblige.

Very Respectfully
John D. Nutting.

PASTOR'S STUDY
CONGREGATIONAL CHURCH,
JOHN D. NUTTING, PASTOR,
EDITOR OF
"FOR EVERYBODY,"
A RELIGIOUS MONTHLY, 25 CTS. PER YEAR.

Wauseon, O., Nov. 1[?] 188 .

Hon. Secretary of State
Washington D.C.

Dear Sir:

Your circular in reply to my application for passport for Miss Ruth D. Nutting, requiring a fee of $1.00 is received. Enclosed please find money order for the amount. My sister [illegible] N.Y. city by Cunard steamer Aurania on Saturday of next week at [illegible]. Please mail passport addressed "Miss Ruth D. Nutting care Vernon H. Brown & Co. No. 4 Bowling Green, N.Y. City — Passenger by steamer Aurania" which will insure its delivery on board in time. Please be sure that it reaches this address in plenty of time, & oblige.

Very Truly
John D. Nutting.

Application for Passport.—Naturalized.

W. Reid Gould, Law Blank Publisher and Stationer, 168 Nassau St., N. Y.

No. 8499

Issued Nov. 24, 1886.

UNITED STATES OF AMERICA.

STATE OF New York
COUNTY OF New York } ss.

I, Herman Bodes do swear that I was born in Germany on or about the First day of Jany 1858 that I am a NATURALIZED AND LOYAL CITIZEN OF THE UNITED STATES, and about to travel abroad; and further, that I am the **Identical Person** described in the Certificate of Naturalization, herewith presented

Sworn to before me, this 23d day of November 1886
Joseph H. Brown
Notary Public.

Herman Bodes.

Court of Common Pleas, City & County of New York, Nov. 23, 1886.

Description of Herman Bodes

Age:	28 years.	Mouth:	medium & regular
Stature:	5 feet, 11 inches, Eng.	Chin:	with goatee
Forehead:	high	Hair:	light brown
Eyes:	light blue	Complexion:	fair
Nose:	straight	Face:	oval

I, Herman Bodes do solemnly swear that I will support, protect and defend the Constitution and Government of the United States against all enemies, whether domestic or foreign; and that I will bear true faith, allegiance, and loyalty to the same, any ordinance, resolution or law of any State, Convention or Legislature to the contrary notwithstanding; and further, that I do this with a full determination, pledge and purpose, without any mental reservation or evasion whatsoever; and further, that I will well and faithfully perform all the duties which may be required of me by law.

So help me God.

Sworn to before me this 23 day of Nov 1886
Joseph H. Brown
Notary Public

Herman Bodes

Five dollars tax, as imposed by law, will be required, in U. S. currency, with each application.
When husband, wife, *minor* children and servants expect to travel together, a single passport for the whole will suffice.
For any other person in the party a separate passport will be required.
Address Department of State, Passport Bureau, Washington, D. C.

Please return to

Jos. H. Brown
(Room 23) New Court House
N. Y. City

8500 / Nov. 24, 1886.

M. R. Warren, Law Stationer, 21 Milk St., Boston.

DESCRIPTION.

Age, 40 years
Stature, 5 feet 4 in., Eng.
Forehead, medium
Eyes, brown
Nose, medium
Mouth, large
Chin, oval
Hair, dark brown
Complexion, dark
Face, round

Affidavit of Applicant for a Passport from State Dept.

I, Levi Wallack of Boston in the State of Massachusetts do testify and declare that I was born in Obervaula Hessen Cassel on or about the 9th day of November 1846 that I am a Naturalized and Loyal Citizen of the United States, and about to travel abroad, and further, that I am the Identical Person described in the certificate of Naturalization herewith presented.

Levi Wallack.

U. S. District Court Boston, Mass. Feb. 1, 1873.

United States of America.

COMMONWEALTH OF MASSACHUSETTS.

County of Suffolk } ss.
City of Boston }

On this Nineteenth day of November A. D. 1886 before me Ferdinand Abraham, a Notary Public, duly commissioned and qualified for the county aforesaid, personally appeared Levi Wallack who, being duly sworn, declared that the foregoing statement, by him subscribed, is true.

In testimony whereof, I have hereunto set my hand and affixed my seal of office, this day and year last written.

Ferdinand Abraham
Notary Public.

W[illegible], and servants expect to travel together, a single passport for the whole will suffice.
For [illegible] separate passport will be required.
[illegible]TATE, Passport Bureau.

I, Levi Wallock an applicant for a Passport from the State Department, as per evidence of American citizenship furnished herewith, do solemnly swear that I will support, protect, and defend the Constitution and Government of the United States, against all enemies, whether domestic or foreign, and that I will bear true faith, allegiance, and loyalty to the same, any ordinance, resolution, or law of any State, Convention, or Legislature to the contrary notwithstanding; and, further, that I do this with a full determination, pledge, and purpose, without any mental reservation or evasion whatsoever; and, further, that I will well and faithfully perform all the duties which may be required of me by law: So help me God.

Subscribed and sworn to before me this Sixteenth day of November 1886

Ferdinand Abrahams
Notary Public

Boston, Nov. 19th 1886.

Sir:

At the request of Levi Wallack an American citizen, I herewith forward evidence of his citizenship, and respectfully solicit a Passport from the State Department.

Your obed't Servt.,

Ferdinand Abraham

To the Hon. Secretary of State.

Please forward the Passport per mail to

F. Abraham
25 Court St.
Boston. Mass.

/

[FORM OF NATIVE CITIZEN.]

No. 8501 Issued Nov. 24, 1886.

UNITED STATES OF AMERICA.

STATE OF FLORIDA, }
COUNTY OF ~~HILLSBOROUGH~~ Monroe } ss.

I Henry D. Fales, do swear that I was born in the Island of Cuba on or about the 16 day of Feby. 1840, that my parents were American citizens and that I am a Native and Loyal Citizen of the United States, and about to travel abroad accompanied by my minor son Henry L. Fales. wish a renewal of my passport heretofore issued and burned.

Sworn to before me this 17th day of November 1886.

Henry D. Fales

E. O. Locke, Notary Public. & Clerk U.S. Court

Old Passport 13496 Jan. 3, 1885.

I ....., do swear that I am acquainted with the above-named ....., and with the facts stated by ..... and that the same are true to the best of my knowledge and belief.

Sworn to before me, this ..... day of ..... 188 .

..... Notary Public.

Description of Henry D. Fales

Age	46 years.	Mouth	ordinary
Statute,	5 feet, 4 3/4 inches, Eng.	Chin	round
Forehead	broad	Hair	grayish
Eyes	blue	Complexion	blonde
Nose	straight	Face	round

minor son

I Henry D. Fales, do solemnly swear that I will support, protect and defend the Constitution and Government of the United States against all enemies, whether domestic or foreign; and I will bear true faith, allegiance, and loyalty to the same, any ordinance, resolution, or law of any State, Convention, or Legislature to the contrary notwithstanding; and further, that I do this with a full determination, pledge and purpose, without any mental reservation or evasion, whatsoever; and further, that I will well and faithfully perform all the duties which may be required of me by law: So help me God.

Sworn to before me, this 17 day of Nov. 1886

E. O. Locke, Clerk Court. Henry D. Fales

The above affidavits and oath of allegiance must be attested by a Notary Public, or other officer authorized to administer oaths, whose signature must ALWAYS be accompanied by his OFFICIAL SEAL or the CERTIFICATE OF THE COURT as to his official capacity.

When husband, wife, *minor* children and servants expect to travel together, a single passport for the whole will suffice.

For any other person in the party a separate passport will be required.

☞ *Address* DEPARTMENT OF STATE, PASSPORT BUREAU.

Over.

U. S. Circuit Court
SOUTHERN DIST. OF FLA.

I, Henry D. Fales do swear that the proofs of my American citizenship have been heretofore submitted to the State Department, and I have Passports issued me at two different times which are now lost, being destroyed by fire in the conflagration at Key West Fla. Mch 30. 1886. and hence I can not return either of them, but the proofs of my citizenship will be found in the State Department, as well as record of my Passports

Sworn to and subscribed before me this Nov. 17th 1886.

Henry D. Fales.

E. J. Locke,
Clerk U. S. Court,
So. Dist Fla.

Office of

Clerk of the United States Courts,

Southern District of Florida.

Key West, Nov. 17th 1886

Sir:

Enclosed please find 15cts and application of H. D. Fales for renewal of passport issued to him heretofore, and which has been lost by fire.

The files of the department will show the issuing of the former passports, and the application and proofs

Please send by mail to
Henry D. Fales
Key West.
Fla.

Respectfully E. D. Locke.

Department of State
Passport Bureau.
Washington
D.C.

GEO. T. KNOX, 8502 1 Nov. 24, 1886

W. A. CAMPBELL,
NOTARY PUBLIC,
San Francisco.

[FORM FOR NATURALIZED CITIZEN.]

No. ..... Issued .....

UNITED STATES OF AMERICA.

STATE OF CALIFORNIA,
CITY AND COUNTY OF SAN FRANCISCO. } ss.

I, James L Hawley, *do swear that I was born in* Guatemala Central America, *on or about the* 15 *day of* November 1865; *that I am a* **Naturalized and Loyal Citizen of the United States,** *and about to travel abroad; and further, that I am the* **Identical Person** *described in the* **Certificate of Naturalization** *herewith presented* issued by Superior Court of San Francisco Cal

Sworn to before me this 15th *day of* November 1886.

J. L. Hawley

Geo T Knox
Notary Public.

Description of James L Hawley

Age, 21 years.
Stature, 5 feet 3 inches, Eng.
Forehead, Medium
Eyes, Hazel
Nose, regular, Medium,
Mouth, small
Chin, pointed
Hair, Chestnut
Complexion, dark
Face, oval

Superior Court, City & County of San Francisco, Cal. Nov. 15, 1886.

I James L Hawley, *do solemnly swear that I will support, protect, and defend the Constitution and Government of the United States against all enemies, whether domestic or foreign; and that I will bear true faith, allegiance and loyalty to the same, any ordinance, resolution, or law of any State, Convention or Legislature to the contrary notwithstanding; and further, that I do this with a full determination, pledge and purpose, without any mental reservation or evasion whatsoever; and further, that I will well and faithfully perform all the duties which may be required of me by law: So help me God.*

James L. Hawley

Sworn to before me this 15th *day of* November 1886.

Geo T Knox
Notary Public.

Please return to Geo T Knox
444 California st San Francisco Cal

United States of America.

Dropped passport
delivered Dec. 16

DEPARTMENT of STATE,

To all to whom these presents shall come Greeting:

[The] undersigned, Secretary of State of the United States of America, hereby request all whom it may concern to permit James L. Hawley, a CITIZEN of the UNITED STATES, ________ safely and freely to pass, and in case of need to give him all lawful Aid and Protection.

DESCRIPTION.

[Age]	[illegible] Years
[Stature]	5 Feet 0 Inches Eng.
[Forehead]	medium
[Eyes]	hazel
[Nose]	medium
[Mouth]	small
[Chin]	pointed
[Hair]	chestnut.
[Complex]ion	dark
[Face]	oval

Signature of the Bearer.

Given under my hand and the Seal of the Department of State, at the City of Washington, the 24th day of November in the year 1886, and of the Independence of the United States the one hundred and eleventh

T. F. Bayard

No.

No 8503 / Issued Nov. 24, 1886.

UNITED STATES OF AMERICA.

STATE OF ILLINOIS, COUNTY OF COOK. CITY OF CHICAGO. } SS.

I, Louis Schmuckert, do swear that I was born in the Empire of Germany, on or about the Second day of October 1846; that I am a Naturalized and Loyal Citizen of the United States and about to travel abroad and that I am the identical person named in the enclosed Certificate of Naturalization

Sworn to before me this 20th day of November, 1886. Louis Schmuckert

Philip A Hoyne Notary Public.

I, John Feldkamp, do swear that I am acquainted with the above-named Louis Schmuckert, and with the facts stated by him, and that the same are true to the best of my knowledge and belief.

Sworn to before me this 20th day of November, 1886 John Feldkamp

Philip A Hoyne Notary Public.

Superior Court, Cook County, Illinois, Oct. 29, 1875.

Description of Louis Schmuckert

Age, 40 years. Mouth, Medium

Stature, 5 feet 9 inches, Eng. Chin, Round

Forehead, high Hair, Light Brown

Eyes, Gray Complexion, florid

Nose, prominent Face, Full

I, Louis Schmuckert, do solemnly swear that I will support, protect and defend the Constitution and Government of the United States against all enemies, whether domestic or foreign; and that I will bear true faith, allegiance, and loyalty to the same, any ordinance, resolution, or law of any State, Convention, or Legislature to the contrary notwithstanding; and further, that I do this with a full determination, pledge, and purpose, without any mental reservation or evasion whatsoever; and further, that I will well and faithfully perform all the duties which may be required of me by law: So help me God.

Louis Schmuckert

Sworn to before me this 20th day of November, 1886

Philip A Hoyne Notary Public.

Applicant desires Passport sent to the following address:

Louis Schmuckert
12 West Ohio St
Chicago Ill

L. Schmuckert

No 8504 / Issued Nov. 24, 1886.

UNITED STATES OF AMERICA.

STATE OF ILLINOIS, }
COUNTY OF COOK. } SS.
CITY OF CHICAGO. }

I, Alexander William Miller, do swear that I was born in the Empire of Germany, on or about the Nineteenth day of April 1860; that I am a naturalized and Loyal Citizen of the United States and about to travel abroad; that I am the identical person named in the Final Certificate of Naturalization presented herewith.

Sworn to before me this 20th day of November, 1886.

Alexander William Miller

Mark A. Foote, Notary Public.

I, John Summerfield, do swear that I am acquainted with the above-named Alexander William Miller and with the facts stated by him, and that the same are true to the best of my knowledge and belief.

Sworn to before me this 20th day of November, 1886.

John Summerfield

Mark A. Foote, Notary Public.

Description of Alexander William Miller.

Age, 26 years.
Stature, 5 feet, 8 1/4 inches, Eng.
Forehead, High.
Eyes, Blue.
Nose, Straight.
Mouth, Medium.
Chin, Round.
Hair, Brown.
Complexion, Fair.
Face, Oval.

Signed in Cook County Ill. April 19. 1887.

I, Alexander William Miller, do solemnly swear that I will support, protect and defend the Constitution and Government of the United States against all enemies, whether domestic or foreign; and that I will bear true faith, allegiance, and loyalty to the same, any ordinance, resolution, or law of any State, Convention, or Legislature to the contrary notwithstanding; and further, that I do this with a full determination, pledge, and purpose, without any mental reservation or evasion whatsoever; and further, that I will well and faithfully perform all the duties which may be required of me by law: So help me God.

Alexander William Miller

Sworn to before me this 20th day of November, 1886

Mark A. Foote, Notary Public.

Applicant desires Passport sent to the following address:

Alexander William Miller,
c/o Banier & McAvoy's Brewing Co,
No. 2349 South Park Avenue,
Chicago, Ill.

8505

H. Anstice & Co., Stationers, 93 Nassau St., N. Y.

Nov. 24, 1886.

United States of America,

State of New York, ss.

By this Public Instrument be it known to all whom the same doth or may in any wise concern, that I, GEO. G. SICKLES, *a Public Notary,* in and for the State of NEW YORK, by Letters Patent under the Great Seal of the said State, duly commissioned and sworn, DO HEREBY CERTIFY, That the persons named in the annexed papers, appeared before me, and being duly sworn according to law, subscribed the declarations made by them respectively, which I deem sufficient proof of the citizenship of Simon Pretzfeld who subscribed the annexed affidavit. And I Certify the annexed description of his person to be correct.

In Testimony Whereof, I have subscribed my name, and caused my **NOTARIAL SEAL OF OFFICE** to be hereunto affixed the twenty third day of November in the year of our Lord one thousand eight hundred and eighty six and of Independence the one hundred and tenth

Geo. G. Sickles
Notary Public.
New York County

DESCRIPTION OF

Simon Pretzfeck

Age 39 *years*

Stature 5 *feet* 6 *inches, English.*

Forehead large

Eyes Blue

Nose regular

Mouth do

Chin do

Hair ~~Light~~ Brown

Complexion do

Face Oval

Court of Quarter Sessions of the Peace
Pittsburgh Allegheny Co. Pa
Oct. 10, 1868.

State of New York, }
County of } *ss.*

I, Simon Pretzfeld do swear that I was born in Germany on or about the 14 day of April 1847 That I am a naturalized and LOYAL CITIZEN OF THE UNITED STATES, and am about to travel abroad: to Havana Cuba

Simon Pretzfeld

Sworn to before me this 23d *day of* Nov. 1886

Geo. G. Sickles
Notary Public.
New York County

I, P. de Cordoba do swear that I am acquainted with the above-named Simon Pretzfeld and with the facts above stated by him and that the same are true to the best of my knowledge and belief.

P. de Cordoba

Sworn to before me this 23d *day of* Nov. 1886

Geo. G. Sickles
Notary Public.
New York County

I, Simon Pretzfeld

do solemnly swear that I will support, protect and defend the Constitution and Government of the United States against all enemies, whether domestic or foreign, and that I will bear true faith, allegiance, and loyalty to the same, any ordnance, resolution, or law of any State, Convention, or Legislature to the contrary notwithstanding; and further, that I do this with a full determination, pledge, and purpose, without any mental reservation or evasion whatsoever; and further, that I will well and faithfully perform all the duties which may be required of me by law. So help me God.

Simon Pretzfeld

Sworn to and subscribed before me, this 23rd *day of* Nov 186[illegible]

Jas. Bickles

Notary Public.

APPLICATION

of

Simon Pretzfeld

For Passport.

PEDRO DE CÓRDOBA. ROBERT C. MALEY.

PEDRO DE CÓRDOBA & CO.,

Custom House Insurance Brokers,

AND FORWARDING AGENTS,

180 PEARL STREET,

New York, Nov 23rd 1886

To the Honorable
Secretary of State
Washington
D.C.

Sir
enclosed please find application for passport & citizenship papers of Mr Simon Rubfaly of this City
Kindly return Passport & papers as soon as possible as he wishes to leave for Cuba on Friday next

Very Respectfully Yours
[signature] de Cordoba & Co
180 Pearl St
N.Y.

$500 for fee enclosed

PEDRO DE CÓRDOBA. ROBERT C. MALEY.

PEDRO DE CÓRDOBA & CO.,

Custom House Insurance Brokers,

AND FORWARDING AGENTS,

180 PEARL STREET,

New York, Nov 23rd 1886

To the Honorable
Secretary of State
Washington D.C.

Sir
enclosed please find application for passport & citizenship papers of Mr Simon Rudzfald of this City
Kindly return Passport & papers as soon as possible as he wishes to leave for Cuba on Friday next

Very Respectfully Yours
P de Cordoba & Co
180 Pearl St
N.Y.

$5.00 for fee enclosed

No 8506 ✓ Issued Nov. 26, 1886

UNITED STATES OF AMERICA.

STATE OF ILLINOIS,
COUNTY OF COOK. } SS.
CITY OF CHICAGO.

I, Mrs Jennie L Bedford, do swear that I was born in the year 1837, on or about the 28th day of March; that I am a resident and Loyal Citizen of the United States and about to travel abroad to Germany and other countries

Sworn to before me this eighteenth day of November, 1886.

J. S. Gadsden Notary Public.

Jennie L Bedford

I, Lulu Gadsden, do swear that I am acquainted with the above-named Jennie L Bedford, and with the facts stated by her, and that the same are true to the best of my knowledge and belief.

Sworn to before me this eighteenth day of November AD, 1886.

L Gadsden

J. S. Gadsden Notary Public.

Description of Mrs Jennie L Bedford

Age, 49 years.
Stature, 5 feet, inches, Eng.
Forehead, Broad
Eyes, Hazel, Eyebrows dark and heavy
Nose, A little uneven on top - the end prominent
Mouth, medium lips not thick
Chin, Round
Hair, Dark brown
Complexion, medium
Face, Full rather broad

I, Mrs Jennie L Bedford, do solemnly swear that I will support, protect and defend the Constitution and Government of the United States against all enemies, whether domestic or foreign; and that I will bear true faith, allegiance, and loyalty to the same, any ordinance, resolution, or law of any State, Convention, or Legislature to the contrary notwithstanding; and further, that I do this with a full determination, pledge, and purpose, without any mental reservation or evasion whatsoever; and further, that I will well and faithfully perform all the duties which may be required of me by law: So help me God.

Jennie L Bedford

Sworn to before me this 18th day of November, 1886.

J. S. Gadsden Notary Public.

Applicant desires Passport sent to the following address: Mrs J. L. Bedford care American Consul Hamburg Germany
Care - Mrs Lottie A Hart
No. 12 Clinton Place
New York City

Department of State
Passport Div W. DC

5455

Sent instructions & forms and called attention to different proofs as to "nature" "naturalized" or wife or child of nat. cit

Mrs. J. L. Bedford
11, 22

TELEGRAM RECEIVED.

1062

From Chicago Ills
Nov 24 1886

Dept of State,
Passport Bureau,
Washington D.C.

Mrs. J. L. Bedfords birth place was New York

J. S. Gadsden,

Notary Public

Sutherland Hotel

Dear Sir, My Passport has not come. I sail on the Gellert for Hamburg Germany 3 o'clock today. Mr J S Gadsden of Chicago is my Attorney. I thought his word sufficient to convince you that I was born in New York State USA — If I can have the Passport It will have to be sent to Hamburg; If not — the money that has been paid for it — must be returned to Mr J S Gadsden 172 Lasselle st Chicago. Ill

Mrs Julia L Bedford

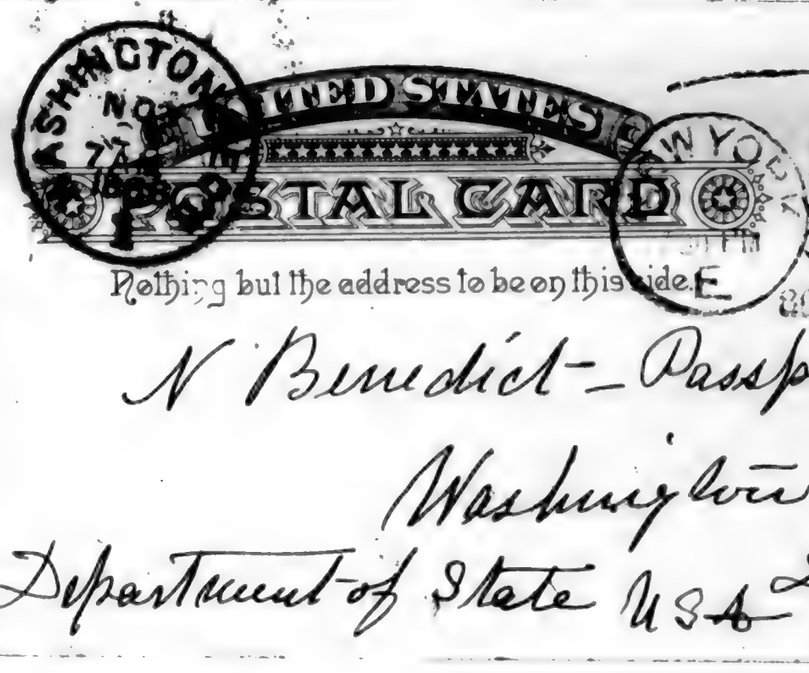
UNITED STATES
POSTAL CARD
Nothing but the address to be on this side.
N Benedict – Passport
Washington
Department of State U S A

copy

DEPARTMENT OF STATE,

WASHINGTON.

November 26, 1886.

Mrs. J. L. Bedford,
Hamburg, Germany,

Madam:

Your passport has been sent to care of the American Consul at Hamburg. Very respectfully,

N. Benedict
Passport clerk.

money order 68449

Application for Passport.—Naturalized. W. Reid Gould, Law Blank Publisher and Stationer, 168 Nassau St., N. Y.

No. 8567 Issued Nov. 26, 1886

UNITED STATES OF AMERICA.

STATE OF Florida }
COUNTY OF Monroe } ss.

I, Luis Felipe Sanchez do swear that I was born in Puerto Principe, Cuba on or about the 15th day of May 1848, that I am a NATURALIZED AND LOYAL CITIZEN OF THE UNITED STATES, and about to travel abroad; and further, that I am the **Identical Person** described in the **Certificate of Naturalization**, herewith presented

Sworn to before me, this 22d day of November 1886 } Luis Felipe Sanchez

A de Soto
Notary Public.

U. S. District Court
Southern District of
Florida
Nov. 22. 1886,

Description of Luis Felipe Sanchez

Age: 38 years.	Mouth: small
Stature: 5 feet, 11 inches, Eng.	Chin: long
Forehead: high	Hair: Gray
Eyes: Blue	Complexion: White
Nose: aquiline	Face: long.

wife and four minor children

I, Luis Felipe Sanchez do solemnly swear that I will support, protect and defend the Constitution and Government of the United States against all enemies, whether domestic or foreign; and that I will bear true faith, allegiance, and loyalty to the same, any ordinance, resolution or law of any State Convention or Legislature to the contrary notwithstanding; and further, that I do this with a full determination, pledge and purpose, without any mental reservation or evasion whatsoever; and further, that I will well and faithfully perform all the duties which may be required of me by law.

So help me God.

Sworn to before me this 22d day of Nov. 1886. } Luis Felipe Sanchez

A de Soto

Five dollars tax, as imposed by law, will be required, in U. S. currency, with each application.
When husband, wife, *minor* children and servants expect to travel together, a single passport for the whole will suffice.
For any other person in the party a separate passport will be required.
Address Department of State, Passport Bureau, Washington, D. C.

No. .....

APPLICATION

OF

Luis Felipe Sanchez

FOR PASSPORT.

Key West, Fla.
Nov. 22d 1886.

Hon. Thom. F. Bayard
Secretary of State U.S. of America

Sir.

I have the honor to inclose herewith Naturalization Certificate and affidavit of Luis Felipe Sanchez who being about to travel abroad desires a passport.

I respectfully request to include in the passport his family composed of his wife Ernestina, age 26 years. one son Ernesto age 9 years. daughters Elba Luisa. age 5 - Mercedes 3 years Maria Luisa 2 years

Enclosed please find money order taxes on the passport

I have the honor to be
Your most obt Servt
A de Soto.

No. 8558 Issued Nov. 26, 1886.

UNITED STATES OF AMERICA.

STATE OF New York.
City and COUNTY OF New York. } ss.

I, Louisa M. Gerry, wife of Elbridge T. Gerry of said City of New York do swear that I was born in the State of New York, City and County of New York on or about the twenty-seventh day of June A.D. 1836 that I am a Native and loyal citizen of the United States of America, and am about to travel abroad to be accompanied by my sons Robert L. aged 9 years and Peter G. aged 7 years and my daughters Angelica L. aged 15 years, Mabel aged 14 years and Lillian G. aged 13 years, and my two maids Jane Mulvey aged 35 years and Ellen Hughes aged 38 years and valet Alfred Freeland aged 32 years.

Sworn to before me, this twenty-fourth day of November A.D. 1886. } Louisa M. Gerry

Joseph B. Braman,
Notary Public.

I, Robert J. Livingston of said City of New York do swear that I am acquainted with the above-named Louisa M. Gerry and with the facts stated by her and that the same are true to the best of my knowledge and belief.

Sworn to before me, this twenty-fourth day of November A.D. 1886. } Robt. J. Livingston

Joseph B. Braman.
Notary Public.

Description of Louisa M. Gerry.

Age: 50 years. Mouth: medium
Stature: 5 feet, 4½ inches Eng. Chin: medium
Forehead: medium Hair: black
Eyes: hazel. Complexion: light
Nose: straight Face: full

I, Louisa M. Gerry Five minor children and three servants do solemnly swear that I will support, protect and defend the Constitution and Government of the United States against all enemies, whether domestic or foreign; and that I will bear true faith, allegiance, and loyalty to the same, any ordinance, resolution or law of any State, Convention or Legislature to the contrary notwithstanding; and further, that I do this with a full determination, pledge and purpose, without any mental reservation or evasion whatsoever; and further, that I will well and faithfully perform all the duties which may be required of me by law.

So help me God.

Sworn to before me this twenty-fourth day of November A.D. 1886. } Louisa M. Gerry

Joseph B. Braman, Notary Public City and County of New York. 120 Broadway, New York City.

Please mail Passport to B.

Alfred Freeland
J. Freeland

No. .....

APPLICATION

OF

Louisa M. Gerry.

FOR PASSPORT.

No. 8509 / Issued Nov. 26, 1886.

UNITED STATES OF AMERICA.

STATE OF New York
City and COUNTY OF New York } ss.

I, Robert J. Livingston of said City of New York do swear that I was born in the State of New York in the County of Dutchess at Staatsburg on or about the eleventh day of December A.D. 1811: that I am a Native and loyal citizen of the United States of America, and am about to travel abroad

Sworn to before me, this twenty-fourth day of November A.D. 1886.

Robt J. Livingston

Joseph B. Braman
Notary Public.

I, Ulrich T. Gerry of the City of New York do swear that I am acquainted with the above-named Robert J. Livingston and with the facts stated by him and that the same are true to the best of my knowledge and belief.

Sworn to before me, this twenty-fourth day of November A.D. 1886.

Ulrich T. Gerry.

Joseph B. Braman
Notary Public.

Description of Robt. J. Livingston

Age: 74 years.
Stature: 5 feet, 6 inches, Eng.
Forehead: medium
Eyes: me hazel - right eye injured.
Nose: large
Mouth: medium
Chin: oval
Hair: black silver Gray
Complexion: dark
Face: long

I, Robert J. Livingston do solemnly swear that I will support, protect and defend the Constitution and Government of the United States against all enemies, whether domestic or foreign; and that I will bear true faith, allegiance, and loyalty to the same, any ordinance, resolution or law of any State, Convention or Legislature to the contrary notwithstanding; and further, that I do this with a full determination, pledge and purpose, without any mental reservation or evasion whatsoever; and further, that I will well and faithfully perform all the duties which may be required of me by law.

So help me God.

Sworn to before me this twenty-fourth day of November A.D. 1886.

Robt J. Livingston

Joseph B. Braman
Notary Public City and County of New York. 120 B'way, N.Y. City.

Mem. mail Passport to B

No. .....

APPLICATION

OF

Robert J. Livingston.

FOR PASSPORT.

No. 8510   1.   Issued Nov. 26, 1886.

UNITED STATES OF AMERICA.

STATE OF New York.
City and COUNTY OF New York. } ss.

I, Elbridge T. Gerry of said City and County do swear that I was born in the State of New York, City & County of New York on or about the twenty-fifth day of December A.D. 1837: that I am a Native and loyal citizen of the United States of America, and am about to travel abroad

Sworn to before me, this twenty-fourth day of November A.D. 1886.
Joseph B. Braman,
Notary Public.

Elbridge T. Gerry.

I, Robert J. Livingston of said City of New York do swear that I am acquainted with the above-named Elbridge T. Gerry and with the facts stated by him and that the same are true to the best of my knowledge and belief.

Sworn to before me, this twenty-fourth day of November A.D. 1886.
Joseph B. Braman.
Notary Public.

Robt. J. Livingston

Description of Elbridge T. Gerry

Age: 48 years.	Mouth: medium
Stature: 5 feet, 11½ inches, Eng.	Chin: rounded
Forehead: high	Hair: Gray, partly bald.
Eyes: Gray	Complexion: florid
Nose: medium	Face: full

I, Elbridge T. Gerry do solemnly swear that I will support, protect and defend the Constitution and Government of the United States against all enemies, whether domestic or foreign; and that I will bear true faith, allegiance, and loyalty to the same, any ordinance, resolution or law of any State, Convention or Legislature to the contrary notwithstanding; and further, that I do this with a full determination, pledge and purpose, without any mental reservation or evasion whatsoever; and further, that I will well and faithfully perform all the duties which may be required of me by law.

So help me God.

Sworn to before me this twenty-fourth day of November A.D. 1886.
Joseph B. Braman
Notary Public City and County of New York.
120 B'way, New York City, N.Y.

Elbridge T. Gerry.

Please mail passport to J

No. .....

APPLICATION

OF

Elbridge T. Gerry.

FOR PASSPORT.

3

No. 8511 1 Issued Nov. 26, 1886

UNITED STATES OF AMERICA.

STATE OF New York.
City and
COUNTY OF New York. } ss.

I, Alfred J. Freeland of said City of New York do swear that I was born in Jonkoping in the Kingdom of Sweden on or about the second day of October A.D. 1854: that I am a NATURALIZED AND LOYAL CITIZEN OF THE UNITED STATES, and about to travel abroad; and further, that I am the **Identical Person** described in the *Certificate of Naturalization*, herewith presented bearing date the sixth day of November A.D. 1876 issued by the County Court of the County of Lee and State of Illinois.

Sworn to before me, this twenty-fourth *day of* November A.D. 1886.

Joseph B. Braman,
Notary Public.

Alfred J. Freeland

Lee County Court, Ill., Nov. 6, 1876.

Description of Alfred J. Freeland

Age:	32 years.	*Mouth:*	Large
Stature:	5 feet, 6 1/2 inches, Eng.	*Chin:*	square
Forehead:	high	*Hair:*	dark brown
Eyes:	light blue	*Complexion:*	florid
Nose:	pointed	*Face:*	long

I, Alfred J. Freeland do solemnly swear that I will support, protect and defend the Constitution and Government of the United States against all enemies, whether domestic or foreign; and that I will bear true faith, allegiance, and loyalty to the same, any ordinance, resolution or law of any State, Convention or Legislature to the contrary notwithstanding; and further, that I do this with a full determination, pledge and purpose, without any mental reservation or evasion whatsoever; and further, that I will well and faithfully perform all the duties which may be required of me by law.

So help me God.

Sworn to before me this twenty-fourth *day of* November A.D. 1886.

Alfred J. Freeland

Please mail Passport to } Joseph B. Braman, Notary Public City and County of New York. 120 Broadway, New York, New York

No. .....

APPLICATION

OF

Alfred J. Freeland.

FOR PASSPORT.

Application for Passport.—Native.

W. Reid Gould, Law Blank Publisher and Stationer, 168 Nassau St., N. Y.

No. 85712 /

Issued Nov. 26, 1886.

UNITED STATES OF AMERICA.

STATE OF New York }
COUNTY OF New York } ss.

I, John H. Flagler do swear that I was born in the State of New York County of Putnam on or about the 3rd day of September 1836 that I am a Native and loyal citizen of the United States of America, and am about to travel abroad in & through England, France, Germany, Russia, Turkey and other Continental Countries.

Sworn to before me, this 24th day of November 1886

Alfred Jaretzki
Notary Public.
New York County, N.Y.

John H. Flagler

I, William N. Cromwell do swear that I am acquainted with the above-named John H. Flagler and with the facts stated by him and that the same are true to the best of my knowledge and belief.

Sworn to before me, this 24 day of November 1886

Alfred Jaretzki
Notary Public.
New York County, N.Y.

William N. Cromwell

Description of John H. Flagler

Age: 50 years.
Stature: 5 feet, 9 inches, Eng.
Forehead: high
Eyes: dark brown
Nose: Grecian
Mouth: medium
Chin: firm
Hair: black, mixed with gray
Complexion: medium.
Face: oval, with full beard, slightly gray

I, John H. Flagler do solemnly swear that I will support, protect and defend the Constitution and Government of the United States against all enemies, whether domestic or foreign; and that I will bear true faith, allegiance, and loyalty to the same, any ordinance, resolution or law of any State, Convention or Legislature to the contrary notwithstanding; and further, that I do this with a full determination, pledge and purpose, without any mental reservation or evasion whatsoever; and further, that I will well and faithfully perform all the duties which may be required of me by law.

So help me God.

Sworn to before me this 24th day of November 1886.

Alfred Jaretzki
Notary Public N.Y.

John H. Flagler

...as imposed by law, will be required, in U. S. currency, with each application.
...wife, *minor* children and servants expect to travel together, a single passport for the whole will suffice.
...rson in the party a separate passport will be required.
...ment of State, Passport Bureau, Washington, D. C.

No. .....

APPLICATION

OF

John H. Flagler

FOR PASSPORT.

Sullivan & Cromwell,

ALGERNON S. SULLIVAN.
WM. NELSON CROMWELL.
GEORGE H. SULLIVAN.
WILLIAM J. CURTIS.
ISAAC CARRILLO.

Law Offices
Drexel Building, Wall Street,
New York, Nov. 24th 1886

Department of State
Passport Bureau
Washington D.C.

Gentlemen:

Enclosed please find application of John H. Flagler of this city for a passport; also your fee of $5. As Mr Flagler sails on Saturday for Europe, may we request you to forward passport to us by return mail.

Respectfully
Sullivan & Cromwell

[FORM FOR NATURALIZED CITIZEN.]

No. 8513 Issued Nov. 26, 1886.

UNITED STATES OF AMERICA.

State of New York
County of Kings } ss:

I, William Porter, do swear that I was born in England, on or about the 10th day of August 1829; that I am a NATURALIZED AND LOYAL CITIZEN OF THE UNITED STATES, and about to travel abroad; and further, that I am the **Identical Person** described in the Certificate of Naturalization herewith presented

Sworn to before me this twenty fourth day of November, 1886.

William Porter

James A. Worrell
Notary Public. N.Y. Co

Description of William Porter

Age: 57 years.
Stature: 5 feet, 8 1/2 inches, Eng.
Forehead: High
Eyes: Light Blue
Nose: medium ~~or~~ Straight
Mouth: medium
Chin: round ~~&~~ medium
Hair: Dark Brown turning Gray
Complexion: Fresh
Face: Oval

Court of Common Pleas, City & County of New York, Oct. 7, 1858.

I, William Porter, do solemnly swear that I will support, protect, and defend the Constitution and Government of the United States against all enemies, whether domestic or foreign; and that I will bear true faith, allegiance, and loyalty to the same, any ordinance, resolution, or law of any State, Convention, or Legislature to the contrary notwithstanding; and further, that I do this with a full determination, pledge, and purpose, without any mental reservation or evasion whatsoever; and further, that I will well and faithfully perform all the duties which may be required of me by law. So help me God.

Sworn to before me this twenty fourth day of November, 1886.

William Porter

James A. Worrell
Notary Public N.Y. Co

Applicant desires passport sent to following address:

William Porter
The Colwell Iron Works
West 27th Street
New York

Application for Passport.—Native. 1 W. Reid Gould, Law Blank Publisher and Stationer, 168 Nassau St., N. Y.

No. 8514 Issued Nov. 26, 1886

UNITED STATES OF AMERICA.

STATE OF New York }
COUNTY OF New York } ss.

I, James Mac Naughton do swear that I was born in the State of New York County of Albany on or about the Sixth day of January 1850 that I am a Native and loyal citizen of the United States of America, and am about to travel abroad

Sworn to before me, this 18 day of November 1886 } James Mac Naughton
Edwin F Corey
Notary Public.

I, John Bogart do swear that I am acquainted with the above-named James MacNaughton and with the facts stated by him and that the same are true to the best of my knowledge and belief.

Sworn to before me, this 18 day of Nov 1886 } John Bogart
Edwin F Corey
Notary Public.

Description of James Mac Naughton

Age: 35 years. Mouth: Medium
Stature: 6 feet, — inches, Eng. Chin: Round
Forehead: High Hair: Brown
Eyes: Hazel Complexion: Fair
Nose: Moderate med. Face: Long

I James Mac Naughton do solemnly swear that I will support, protect and defend the Constitution and Government of the United States against all enemies, whether domestic or foreign; and that I will bear true faith, allegiance, and loyalty to the same, any ordinance, resolution or law of any State, Convention or Legislature to the contrary notwithstanding; and further, that I do this with a full determination, pledge and purpose, without any mental reservation or evasion whatsoever; and further, that I will well and faithfully perform all the duties which may be required of me by law.

So help me God.

Sworn to before me this 18 day of Nov 1886 } James Mac Naughton
Edwin F Corey
Notary Public

Five dollars tax, as imposed by law, will be required, in U. S. currency, with each application.
When husband, wife, *minor* children and servants expect to travel together, a single passport for the whole will suffice.
For any other person in the party a separate passport will be required.
Address Department of State, Passport Bureau, Washington, D. C.

Please send pass-port without ~~to~~ delay to me care of University Club, Madison Ave, cor. 26th St., New York City.

James Mac Naughton.

341. Jacob Azogue. 1886.

m M. Marache, 1886. N° 8515.

Application for Passport.—Naturalized.

W. Reid Gould, Law Blank Publisher and Stationer, 168 Nassau St., N. Y.

No. 6515

Issued Nov. 26, 1886

UNITED STATES OF AMERICA.

STATE OF New York
COUNTY OF New York } ss.

I, Abraham M. Marrache do swear that I was born in Tanger, Morocco on or about the 15th day of March, 1863 that I am a NATURALIZED AND LOYAL CITIZEN OF THE UNITED STATES, and about to travel abroad; and further, that I am the **Identical Person** described in the Certificate of Naturalization, herewith presented

Sworn to before me, this 23rd day of November 1886

Abraham M. Marrache

Jeremiah M Cobb
Notary Public (157)

Kings County Court
N.Y. Nov. 19. 1886.

Description of Abraham M. Marrache

Age:	23 years.	Mouth:	regular
Stature:	5 feet, 7 inches, Eng.	Chin:	"
Forehead:	high	Hair:	Dark brown
Eyes:	Dark brown	Complexion:	dark
Nose:	regular	Face:	oval

I, Abraham M. Marrache do solemnly swear that I will support, protect and defend the Constitution and Government of the United States against all enemies, whether domestic or foreign; and that I will bear true faith, allegiance, and loyalty to the same, any ordinance, resolution or law of any State, Convention or Legislature to the contrary notwithstanding; and further, that I do this with a full determination, pledge and purpose, without any mental reservation or evasion whatsoever; and further, that I will well and faithfully perform all the duties which may be required of me by law.

So help me God.

Sworn to before me this 23rd day of November 1886

Abraham M. Marrache

Jeremiah M Cobb
Notary Public (157)

Five dollars tax, as imposed by law, will be required, in U. S. currency, with each application.
When husband, wife, *minor* children and servants expect to travel together, a single passport for the whole will suffice.
For any other person in the party a separate passport will be required.
Address Department of State, Passport Bureau, Washington, D. C.

Please send passport care of Mr. A. Sartorelli, 49 S 5th ave. New York.

Application for Passport.—Native. 1 W. Reid Gould, Law Blank Publisher and Stationer, 168 Nassau St., N. Y.

No. 85/16 Issued Nov. 26, 1886

UNITED STATES OF AMERICA.

STATE OF New York }
COUNTY OF New York } ss.

I, Rafaela Rolando do swear that I was born in the State of South Carolina County of Charleston on or about the fifteenth day of March 1847 that I am a Native and loyal citizen of the United States of America, and am about to travel abroad

Sworn to before me, this twenty fourth day of November 1886
Néstor Ponce de Leon
Notary Public.
N.Y. 637

Rafaela Rolando.

I, Jose J. Morales do swear that I am acquainted with the above-named Rafaela Rolando and with the facts stated by her and that the same are true to the best of my knowledge and belief.

Sworn to before me, this 24th day of November 1886
Néstor Ponce de Leon
Notary Public.
N.Y. 637

José J. Morales

Description of

Age: 37 years.
Stature: 5 feet, 1 inches, Eng.
Forehead; wide
Eyes: black
Nose: ✓
Mouth: ✓
Chin: round
Hair: black
Complexion: fair
Face: oval

I, Rafaela Rolando do solemnly swear that I will support, protect and defend the Constitution and Government of the United States against all enemies, whether domestic or foreign; and that I will bear true faith, allegiance, and loyalty to the same, any ordinance, resolution or law of any State, Convention or Legislature to the contrary notwithstanding; and further, that I do this with a full determination, pledge and purpose, without any mental reservation or evasion whatsoever; and further, that I will well and faithfully perform all the duties which may be required of me by law.

So help me God.

Sworn to before me this twenty fourth day of November 1886
Néstor Ponce de Leon
Notary Public N.Y. 637

Rafaela Rolando.

Five dollars tax, as imposed by law, will be required, in U. S. currency, with each application.
When husband, wife, *minor* children and servants expect to travel together, a single passport for the whole will suffice.
For any other person in the party a separate passport will be required.
Address Department of State, Passport Bureau, Washington, D. C.

NESTOR PONCE de LEON,
ATTORNEY AND COUNSELLOR-AT-LAW.
NOTARY PUBLIC.
40 BROADWAY.
CABLE ADDRESS—PONCE,
NEW YORK.

New York, November 24 1886

Hon Secretary of State

Dear Sir

Inclose please find application and five dollars due for passport of Miss Rafaela Rolando a resident of this city (no. 133. W. 42 St). Please forward passport to my address

Respectfully
N. Ponce de Leon

[No. 375.] Printed and sold by John C. Clark & Sons, 230 Dock St., Philadelphia.

No. 8517 Issued Nov. 26, 1886.

UNITED STATES OF AMERICA.

State of Pennsylvania, County of Philadelphia, } ss.

I, Henry H Saugree, do swear that I was born in Huntingdon County, Pennsylvania, on or about the thirtieth day of November 1857, that I am a NATIVE AND LOYAL CITIZEN OF THE UNITED STATES, and about to travel abroad accompanied by my wife Helen, & infant

Sworn to before me, this 24th day of November, 1886.

Henry H. Saugree

Alex Ramsey
Notary Public.

I, Everett Stewart, do swear that I am acquainted with the above-named Henry H Saugree and with the facts stated by him, and that the same are true, to the best of my knowledge and belief.

Sworn to before me, this 24th day of November 1886.

Everett Stewart

Alex Ramsey
Notary Public.

Description of Henry H Saugree.

Age: 29 years.
Stature: 5 feet 9 inches, Eng.
Forehead: high
Eyes: dark brown
Nose: small
Mouth: medium
Chin: square
Hair: black
Complexion: dark
Face: oval

wife & infant

I, Henry H Saugree, do solemnly swear that I will support, protect, and defend the Constitution and Government of the United States against all enemies, whether domestic or foreign; and that I will bear true faith, allegiance and loyalty to the same, any ordinance, resolution, or law of any State, Convention, or Legislature to the contrary notwithstanding: and further, that I do this with a full determination, pledge, and purpose, without any mental reservation or evasion whatsoever; and further, that I will well and faithfully perform all the duties which may be required of me by law. So help me God.

Sworn to before me, this 24th day of November, 1886.

Henry H Saugree

Alex Ramsey
Notary Public

The above affidavits and oath of allegiance must be attested by a Notary Public, or other officer authorized to administer oaths, whose signature must ALWAYS be accompanied by his OFFICIAL SEAL or the CERTIFICATE OF THE COURT as to his official capacity.

When husband, wife, *minor* children, and servants, expect to travel together, a single passport for the whole will suffice.

For any other person in the party a separate passport will be required.

☞ *Address* DEPARTMENT OF STATE, PASSPORT BUREAU.

ALEXANDER RAMSEY,
NOTARY PUBLIC AND COMMISSIONER OF DEEDS.
Reliable Correspondents in all parts of the
United States and Territories.

Depositions, Acknowledgments, and Affidavits for all the
States taken at our office.

vs.

ALEX. RAMSEY & SON,

CENTRAL LAW AND COLLECTION AGENCY,

32 SOUTH THIRD STREET.

Philadelphia, Novem 24 1886

Department of State, Passport Bureau
Washington D.C.

Dear Sir

We enclose the application of Henry H Sangree for a passport to travel abroad & also the fee of five dollars to pay for the same. Mr Sangree leaves New York on Saturday P.M. by Steamer Rotterdam for Rotterdam & has left himself but little margin.

Will you do us the favor to mail this passport directly, as early as practicable, to his address as follows. "Henry H Sangree 66 East 11th st New York, care of Mrs L S Allen" and advise us here of having done so that we assume by this it will reach him on Saturday morning in due course of mail.

Respy Yours
Alex Ramsey & Son

8518 Check 9441

C. B. RICHARD & CO.,
NEW YORK.

(B. 3345.)

Nov. 26, 1886

UNITED STATES OF AMERICA.

State of New York
City and County of New York } *ss.*

I, Lottie A. Hart *, do swear that I was born in* York Livingston Co. N.Y. *, on or about the* 1st *day of* November 1840 *; that I am a* ~~Naturalized~~ Native *and* **Loyal Citizen of the United States,** *and about to travel abroad*

and ~~*further, that I am the identical person described in the Certificate of Naturalization herewith presented.*~~

Sworn to before me this 24th *day of* November, 1886

J H Loosebaum
Notary Public.

Lottie A Hart

I, E. H. Richard *, do swear that I am acquainted with the above-named* Lottie A Hart *, and with the facts stated by* her *, and that the same are true to the best of my knowledge and belief.*

Sworn to before me this 24th *day of* November, 1886

J H Loosebaum
Notary Public.

E. H. Richard

DESCRIPTION OF Lottie A Hart

Age, 46 years.
Stature, 5 feet 1 inches, Eng.
Forehead, high
Eyes, blue
Nose, regular
Mouth, medium
Chin, round
Hair, light brown
Complexion, fair
Face, oblong

I, Lottie A Hart, do solemnly swear that I will support, protect, and defend the Constitution and Government of the United States against all enemies, whether domestic or foreign; and that I will bear true faith, allegiance, and loyalty to the same, any ordinance, resolution, or law of any State, Convention, or Legislature to the contrary notwithstanding; and further, that I do this with a full determination, pledge, and purpose, without any mental reservation or evasion whatsoever; and further, that I will well and faithfully perform all the duties which may be required of me by law: So help me God.

Lottie A. Hart

SWORN to before me this 24th day of November, 1886

J H Loosebaum
Notary Public.

(104) B 2612.

STEAMSHIPS
ALBINGIA
ALLEMANNIA
BOHEMIA
CIMBRIA
FRISIA
GELLERT
HAMMONIA
HERDER

C. B. RICHARD & CO.,

GENERAL PASSENGER AGENTS
OF THE
Hamburg American Packet Company,
No. 61 BROADWAY.

STEAMSHIPS
LESSING
RHENANIA
RUGIA
SILESIA
SUEVIA
VANDALIA
WESTPHALIA
WIELAND.

NEW YORK, Nov 24th 1886

PASSPORT BUREAU.

To the Honorable
The Secretary of State of the U. S.
Washington, D. C.

Sir:

Mrs Lottie A. Hart

a native and loyal citizen of the United States, whose Proof of Citizenship, Personal Description and Oath of Allegiance we enclose, is about to travel abroad

and is desirous of obtaining a Passport, for which we hereby respectfully apply, enclosing Fee of Five Dollars.

Your most obedient servants,

C. B. RICHARD & CO.

8519 / Nov. 26, 1886.

M. R. WARREN,
Publisher of the "STANDARD" Law Blanks,
336 Washington St., Boston.

DESCRIPTION.

Age, 36
Stature, 5 feet 2 in., Eng.
Forehead, medium
Eyes, hazel
Nose, grecian
Mouth, small
Chin, short
Hair, brown
Complexion, light
Face, short

Affidavit of Applicant for a Passport from State Dept.

I, William McCleery of Boston in the State of Massachusetts do testify and declare that I was born in Boston State of Massachusetts on or about the fourteenth day of February 1850 that I am a native and Loyal Citizen of the United States, and about to travel abroad.

William McCleery

I, Wm Curtis of Boston in the State of Massachusetts do testify and declare that I am personally acquainted with the above named and that the foregoing declaration by him signed is true to the best of my knowledge and belief.

William Curtis

United States of America.

COMMONWEALTH OF MASSACHUSETTS.

County of Suffolk
City of Boston } ss.

On this 26 day of Nov A. D. 1886 before me William Munroe, a Notary Public, duly commissioned and qualified for the county aforesaid, personally appeared Wm McCleery and Wm Curtis who, being duly sworn, declared that the foregoing statement, by them subscribed, is true to the best of their knowledge and belief.

In testimony whereof, I have hereunto set my hand and affixed my seal of office, this day and year last written.

Wm Munroe

Notary Public.

When husband, wife, *minor* children, and servants expect to travel together, a single passport for the whole will suffice.
For any other person in the party a separate passport will be required.
☞ *Address* DEPARTMENT OF STATE, PASSPORT BUREAU.

I Wm McCleery an applicant for a Passport from the State Department, as per evidence of American citizenship furnished herewith, do solemnly swear that I will support, protect, and defend the constitution and Govern= ment of the United States, against all enemies, whether domestic or foreign, and that I will bear true faith, allegiance, and loyalty to the same, any ordinance, resolution, or law of any State, Convention, or Legislature to the contrary notwith= standing; and, further, that I do this with a full determination, pledge, and purpose, without any mental reservation or evasion whatsoever, and, further, that I will well and faithfully per= form all the duties which may be required of me by law. So help me God.

William McCleery

Subscribed and sworn to before me this 23 day of Mar 1886

W B Munro

Notary Public.

Nov 23 1886

Sir:

At the request of Wm McCleery an American citizen, I herewith forward evidence of his citizenship, and respectfully solicit a Passport from the State Department.

Your obedient Servt.

W O Murray

To the Hon. Secretary of State.

Please forward the Passport per mail to

Wm McCleery
Boston Button Co
88 Purchase St
Boston

Application for Passport.—Naturalized. W. Reid Gould, Law Blank Publisher and Stationer, 168 Nassau St., N. Y.

No. 8520 Issued Nov. 26. 1886

UNITED STATES OF AMERICA.

STATE OF New York
COUNTY OF New York } ss.

I, Marcus Christner do swear that I was born in Hungaria on or about the 27th day of January 1855 that I am a NATURALIZED AND LOYAL CITIZEN OF THE UNITED STATES, and about to travel abroad; and further, that I am the **Identical Person** described in the Certificate of Naturalization, herewith presented United States - Passport dated 10th of July 1883

Sworn to before me, this 24th day of November 1886 } Marcus Christner

Edmund O. Braendle (305)
Notary Public.

Old passport 7725, July 10, 1883

Description of Marcus Christner

Age: 32 years. Mouth: medium
Stature: 5 feet, 3 inches, Eng. Chin: round
Forehead: high Hair: black
Eyes: brown Complexion: dark
Nose: roman Face: oval

Marcus Christner

I, Marcus Christner do solemnly swear that I will support, protect and defend the Constitution and Government of the United States against all enemies, whether domestic or foreign; and that I will bear true faith, allegiance, and loyalty to the same, any ordinance, resolution or law of any State, Convention or Legislature to the contrary notwithstanding; and further, that I do this with a full determination, pledge and purpose, without any mental reservation or evasion whatsoever; and further, that I will well and faithfully perform all the duties which may be required of me by law.

So help me God.

Sworn to before me this 24 day of November 1886 } Marcus Christner

Edmund O. Braendle (305)
Notary Public.

Five dollars tax, as imposed by law, will be required, in U. S. currency, with each application.
When husband, wife, *minor* children and servants expect to travel together, a single passport for the whole will suffice.
For any other person in the party a separate passport will be required.
Address Department of State, Passport Bureau, Washington, D. C.

From envelope — 350 East Houston St.
New York

Please forward this Passport to

C. Arthur Wilkinson

care

Peter Wright & Sons

~~Att~~ Inman Line

No 1 Broadway

New York City

$5. enclosed.

No. 8521 **UNITED STATES OF AMERICA.** Issued Nov. 26, 1886.

State of Ohio, County of Hamilton---ss:

I, C. Arthur Wilkinson Do solemnly swear, that I will support, protect and defend the Constitution and Government of the United States against all enemies whether domestic or foreign, and that I will bear true faith, allegiance, and loyalty to the same, any ordinance, resolution, or law of any State convention or legislature to the contrary notwithstanding and, further, that I do this with a full determination, pledge, and purpose, without any mental reservation or evasion whatsoever; and, further, that I will well and faithfully perform all duties which may be required of me by law: So help me God.

C Arthur Wilkinson

SWORN to and subscribed before me, this 22 day of Nov 1886

D. S. Vanpeta **Notary Public.**

I, C. Arthur Wilkinson do swear that I was born in the State of New York on or about the 24 day of March 1861 that I am a native and **Loyal Citizen of the United States,** and about to travel abroad; ~~and further, that I am the identical person described in the Certificate of Naturalization herewith presented.~~

C Arthur Wilkinson

SWORN to before me, this 22 day of Nov 1886

D. S. Vanpeta **Notary Public.**

I, the subscriber do swear that I am acquainted with the above named C. A. Wilkinson and with facts above stated by him, and that the same are true, to the best of my knowledge and belief.

Edward Bepler

SWORN to before me, this 22 day of Nov 1886

D. S. Vanpeta **Notary Public.**

DESCRIPTION OF C. Arthur Wilkinson

Age	25 years	Mouth	medium
Stature	5 feet 4½ inches English	Chin	broad
Forehead	high	Hair	light
Eyes	blue	Complexion	light
Nose	aquiline	Face	oval

Cincinnati 22 Nov. 1886

To the Hon. **Secretary of State, Washington, D. C.**

Sir, Referring to the attached oath of allegiance and loyalty, description and the enclosed citizen paper, we respectfully apply for a Government Passport in behalf of

C. Arthur Wilkinson

Very Respectfully, your most obedient Servants,

BEPLER & CO., Cincinnati, O.

1

FORM FOR NATURALIZED CITIZEN.

No. 8522 Issued Nov. 26, 1886

UNITED STATES OF AMERICA.

State of Ohio
Cuyahoga County. } SS.

I, John Joseph Wiesen do swear that I was born in Germany, on or about the 22nd day of November, 1862 that I am a NATURALIZED AND LOYAL CITIZEN OF THE UNITED STATES, and about to travel abroad; and further, that I am the IDENTICAL PERSON described in the CERTIFICATE OF NATURALIZATION herewith presented

Sworn to before me and signed in my presence, John Joseph Wiesen

this 24th day of November 1886

Charles J. Cobelli
NOTARY PUBLIC.

DESCRIPTION OF

Age: 24 years.
Stature: 5 feet, 7½ inches, Eng.
Forehead: high
Eyes: gray
Nose: common
Mouth: medium
Chin: smooth
Hair: light coloured
Complexion: healthy
Face: oval

Probate Court, Lake Co. Ohio, Nov. 2, 1886.

I, John Joseph Wiesen, do solemnly swear that I will support, protect, and defend the Constitution and Government of the United States against all enemies, whether domestic or foreign; and that I will bear true faith, allegiance and loyalty to the same, any ordinance, resolution, or Law of any State, Convention or Legislature to the contrary notwithstanding: and further, that I do this with a full determination, pledge and purpose, without any mental reservation or evasion whatsoever; and further, that I will well and faithfully perform all the duties which may be required of me by law. So help me God.

Sworn to before me and signed in my presence, John Joseph Wiesen

this 24th day of November 1886

Charles J. Cobelli
NOTARY PUBLIC.

Cleveland ~~Cincinnati~~, November 24th 1886

Department of State, Passport Bureau, Washington, D. C.

Referring to the attached oath of allegiance and loyalty, description and the enclosed citizen paper, we respectfully apply for a government passport in behalf of John Joseph Wiesen

Very Respectfully, your most obedient Servants,

~~BANK OF CINCINNATI.~~
Charles J. Cobelli
Notary Public

Cleveland, O. Nov. 24. 1886.

Department of State, Washington D. C.

Please issue Passport and return to

Chas J. Cobelli
1328 Lorain St.
Cleveland, O.

[Form for Native Citizen.]

No. 8523 Issued Nov. 26, 1886

UNITED STATES OF AMERICA.

State of Wisconsin
County of Dane } ss.

I, Lucien S. Hanks, do swear that I was born in the City of Hartford - Conn, on or about the 8th day of May 1838; that I am a **Native and Loyal Citizen of the United States**, and about to travel abroad - on Continent of Europe -

Sworn to before me this 24th day of November, 1886.

Lucien S. Hanks

Eugene O. Kney
Notary Public.
Dane Co. Wis.

I, Lucius Fairchild, do swear that I am acquainted with the above-named Lucien S. Hanks, and with the facts stated by him, and that the same are true to the best of my knowledge and belief.

Sworn to before me this 24th day of November, 1886

Lucius Fairchild
Madison Wis

Eugene O. Kney
Notary Public.
Dane Co. Wis.

Description of Lucien S. Hanks

Age, 48 years.
Stature, 6 feet — inches, Eng.
Forehead, High -
Eyes, Hazel
Nose, Straight
Mouth, average
Chin, average
Hair, Gray = bald head
Complexion, Light -
Face, Oval

I, Lucien S. Hanks, do solemnly swear that I will support, protect, and defend the Constitution and Government of the United States against all enemies, whether domestic or foreign; and that I will bear true faith, allegiance, and loyalty to the same, any ordinance, resolution, or law of any State, Convention, or Legislature to the contrary notwithstanding; and further, that I do this with a full determination, pledge, and purpose, without any mental reservation or evasion whatsoever; and further, that I will well and faithfully perform all the duties which may be required of me by law: So help me God.

Lucien S. Hanks

Sworn to before me this 24th day of November, 1886

Eugene O. Kney Notary Public, Dane Co. Wis.

Applicant desires passport sent to following address:

and kindly send at once -

Lucien S. Hanks
5th Avenue Hotel
New York - N.Y.

United States of America.

DEPARTMENT OF STATE,

To all to whom these presents shall come Greeting:

undersigned, Secretary of State of the United States of America,

hereby request all whom it may concern to

permit Lucius S. Hanks,

a **CITIZEN** *of the* **UNITED STATES,**

safely

and freely to pass, and in case of need to give

him all lawful Aid and Protection.

DESCRIPTION.

8 Years	
6 Feet	Inches Eng.
high	
hazel	
straight	
average	
average	
gray	
ion light	
oval	

Given under my hand, and the Seal of the Department of State, at the City of Washington, the 26th day of November in the year 1886 and of the Independence of the United States the one hundred and eleventh

T. F. Bayard

Signature of the Bearer.

No

Post Office Department.

OFFICE OF CHIEF CLERK

Washington, D.C. Nov. 26, 1886.

Dear Sir:-

Inclosed herewith find oath of Lucien F. Hanks, and $5.00 to pay for a passport he wishes sent to Judge Bryant who will forward it to him at the Fifth Avenue Hotel, New York City. May I ask that this matter receive early attention.

Truly yours, J. E. Nash

Hon. Sevellon Brown,

Chief Clerk, State Dept.

[Form for Native Citizen.]

No. 8524 Issued Nov. 27, 1886

UNITED STATES OF AMERICA.

State of District of Columbia } ss.
County of Washington

I, J. M. Ricketts, do swear that I was born in the State of Ohio, on or about the 25th day of November 1852; that I am a **Native and Loyal Citizen of the United States,** and about to travel abroad

Sworn to before me this 27th day of November, 1886.

J. M. Ricketts

Newton Benedict
Passport Clerk ~~Notary Public.~~

I, ..., do swear that I am acquainted with the above-named J. M. Ricketts, and with the facts stated by him, and that the same are true to the best of my knowledge and belief.

Sworn to before me this 27th day of November, 1886.

Newton Benedict
Passport Clerk ~~Notary Public.~~

Description of J. M. Ricketts

Age, 34 years.		Mouth, medium	
Stature, 5 feet 11 3/4 inches, Eng.		Chin, broad	
Forehead, high		Hair, light brown	
Eyes, blue-gray		Complexion, fair	
Nose, prominent		Face, oval	

I, J. M. Ricketts, do solemnly swear that I will support, protect, and defend the Constitution and Government of the United States against all enemies, whether domestic or foreign; and that I will bear true faith, allegiance, and loyalty to the same, any ordinance, resolution, or law of any State, Convention, or Legislature to the contrary notwithstanding; and further, that I do this with a full determination, pledge, and purpose, without any mental reservation or evasion whatsoever; and further, that I will well and faithfully perform all the duties which may be required of me by law: So help me God.

J. M. Ricketts

Sworn to before me this 27th day of November, 1886.

Newton Benedict

Applicant desires passport sent to following address:

Application for Passport.—Naturalized. W. Reid Gould, Law Blank Publisher and Stationer, 168 Nassau St., N. Y.

No. 8525 Issued Nov. 27, 1886

UNITED STATES OF AMERICA.

STATE OF New York
COUNTY OF New York } ss.

I, Camille Guérin do swear that I was born in France on or about the 4 day of August 1851 that I am a NATURALIZED AND LOYAL CITIZEN OF THE UNITED STATES, and about to travel abroad; and further, that I am the **Identical Person** described in the Certificate of Naturalization, herewith presented.

Sworn to before me, this 23 day of November 1886

Camille Guérin

Notary Public.

Court of Common Pleas
City & County of New York
Oct. 9. 1880.

Description of Camille Guérin

Age:	35 years.	Mouth:	small
Stature:	5 feet, 6 inches, Eng.	Chin:	small
Forehead:	Broad	Hair:	Blond
Eyes:	Blue	Complexion:	fair
Nose:	Straight	Face:	Oval

I, Camille Guérin do solemnly swear that I will support, protect and defend the Constitution and Government of the United States against all enemies, whether domestic or foreign; and that I will bear true faith, allegiance, and loyalty to the same, any ordinance, resolution or law of any State, Convention or Legislature to the contrary notwithstanding; and further, that I do this with a full determination, pledge and purpose, without any mental reservation or evasion whatsoever; and further, that I will well and faithfully perform all the duties which may be required of me by law.

So help me God.

Sworn to before me this 23 day of November 1886

Louis Norman Notary Public City & County New York

Five dollars tax, as imposed by law, will be required, in U. S. currency, with each application.
When husband, wife, *minor* children and servants expect to travel together, a single passport for the whole will suffice.
For any other person in the party a separate passport will be required.
Address Department of State, Passport Bureau, Washington, D. C.

No. .....

APPLICATION

OF

Camille Guérin

184. William St

New York.

FOR PASSPORT.

New York November 23rd 1886.

Hon: S Bayard
Secretary of State
Washington

Sir
Enclosed please find with the fees (5 dollars) an application for a pass-port.

As I leave on Saturday morning next, I beg of your kindness to have the paper transmitted to me by return mail.

Yours very respectfully
Camille Guérin
184. William st
New York.

C. Guerini
no cert. nat
11 24

New York Novem. 25th 1886

Honorable S. Bayard —

Sir
Enclosed please find certificate of naturalization required by law & kindly oblige
Your very respectful
Camille Guérin
184. William st
N. Y. city

[Form for Native Citizen.]

No. 8526 Issued Nov. 27, 1886

UNITED STATES OF AMERICA.

State of New York
County of New York } ss.

I, Frederick N Phinney, do swear that I was born in the State of New York, on or about the 12th day of December 1854; that I am a **Native and Loyal Citizen of the United States,** and about to travel abroad

Sworn to before me this 26th day of November, 1886

Frederick N Phinney

Edgar Davidson
Notary Public.

I, William H Young, do swear that I am acquainted with the above-named Frederick N Phinney, and with the facts stated by him, and that the same are true to the best of my knowledge and belief.

Sworn to before me this 26th day of November, 1886.

Wm H. Young

Edgar Davidson
Notary Public.

Description of Frederick N Phinney

Age, 31 years.
Stature, 5 feet 6 inches, Eng.
Forehead, medium
Eyes, Gray inh Blue
Nose, rather long, slightly Roman
Mouth, medium
Chin, medium
Hair, light in color, thick in texture
Complexion, fair
Face, nearly oval

I, Frederick N Phinney, do solemnly swear that I will support, protect, and defend the Constitution and Government of the United States against all enemies, whether domestic or foreign; and that I will bear true faith, allegiance, and loyalty to the same, any ordinance, resolution, or law of any State, Convention, or Legislature to the contrary notwithstanding; and further, that I do this with a full determination, pledge, and purpose, without any mental reservation or evasion whatsoever; and further, that I will well and faithfully perform all the duties which may be required of me by law: So help me God.

Frederick N Phinney

Sworn to before me this 26th day of November, 1886.

Edgar Davidson Notary Public

Applicant desires passport sent to following address:

F. N. Phinney
42 Pine Street
New York

FREDERICK NOYES PHINNEY. WILLIAM HOPKINS YOUNG.

Law Offices of

PHINNEY & YOUNG,

Telephone No., John 141.

42 PINE STREET, NEW YORK.

Nov 26th 1886

Department of State.
Passport Division.

I enclose application for a passport. My friend Mr Henry H. Vaughan who procured a passport for himself a few days since when in Washington informs me that he then paid the fee for mine; and that some gentleman in your office kindly promised that mine should be sent to me by return mail on receipt of my application in view of my great haste.

Respectfully yours
Frederick N. Phinney

Check 11195

Return to Thos. Cook & Son, 261 Broadway, New York City.

No. 8527 ISSUED Nov. 27, 1886.

UNITED STATES OF AMERICA.

State of Pennsylvania, *County of* Lackawanna, } *ss.*

I, Nicholas George, *do swear that I was born in the* Germany, *on or about the* 6th *day of* November 1838, *that I am a* ~~NATIVE~~ Naturalized AND LOYAL CITIZEN OF THE UNITED STATES, *and about to travel abroad*

Nicholas George

Sworn to before me, this 13th *day of* November, 1886.

[illegible]

SEAL HERE. *Notary Public.*

I, G. F. Detweiller, *do swear that I am acquainted with the above named* Nicholas George, *and with the facts stated by him, and that the same are true to the best of my knowledge and belief.*

Sworn to before me, this 13th *day of* November, 1886.

G. F. Detweiller

[illegible]

SEAL HERE. *Notary Public.*

Description of Nicholas George

Age, 48 *years.*	*Mouth,* medium
Stature, 5 *feet,* 8 *inches, Eng.*	*Chin,* full beard
Forehead, medium low	*Hair,* brown
Eyes, Grey	*Complexion,* light
Nose, medium	*Face,* Scar over left eye effects of burn

Wayne County Common Pleas Honesdale Pa Sept. 12. 1868.

I, Nicholas George, *do solemnly swear that I will support, protect, and defend the Constitution and Government of the United States against all enemies, whether domestic or foreign; and that I will bear true faith, allegiance, and loyalty to the same, any ordinance, resolution, or law of any State, Convention, or Legislature to the contrary notwithstanding; and further, that I do this with a full determination, pledge, and purpose, without any mental reservation or evasion whatsoever; and further, that I will well and faithfully perform all the duties which may be required of me by law. So help me God.*

Nicholas George

Sworn to before me, this 13th *day of* November, 1886.

[illegible] Notary Public

SEAL HERE.

Notary's Seal must in all cases appear upon this Application.

Application for Passport.—Naturalized. 1 W. Reid Gould, Law Blank Publisher and Stationer, 168 Nassau St., N. Y.

No. 8528 Issued Nov. 27 1886

UNITED STATES OF AMERICA.

STATE OF New York
City & COUNTY OF New York } ss.

I, John A. Moye do swear that I was born in Offendorf, Germany on or about the 23d day of September 1861 that I am a NATURALIZED AND LOYAL CITIZEN OF THE UNITED STATES, and about to travel abroad; and further, that I am the **Identical Person** described in the ***Certificate of Naturalization***, herewith presented & the identical person making application for passport

Sworn to before me, this 26th day of November 1886 } John A. Moye

Clifford Boese
Notary Public.
(No 247) Co. of New York.

Superior Court, City of New York
Nov. 26, 1886

Description of John A. Moye

Age:	25 years.	*Mouth:*	medium small
Stature:	5 feet, 4 inches, Eng.	*Chin:*	round
Forehead:	high	*Hair:*	black
Eyes:	dark brown	*Complexion:*	fair
Nose:	regular	*Face:*	full

I, John A. Moye do solemnly swear that I will support, protect and defend the Constitution and Government of the United States against all enemies, whether domestic or foreign; and that I will bear true faith, allegiance, and loyalty to the same, any ordinance, resolution or law of any State, Convention or Legislature to the contrary notwithstanding; and further, that I do this with a full determination, pledge and purpose, without any mental reservation or evasion whatsoever; and further, that

STATE OF NEW YORK,
City and County of New York, } ss.

I, JAMES A. FLACK, Clerk of the City and County of New York, and also Clerk of the Supreme Court for the said City and County, the same being a Court of Record, DO HEREBY CERTIFY, That Clifford Boese before whom the annexed deposition was taken, was, at the time of taking the same a Notary Public of New York, dwelling in said City and County, duly appointed and sworn, and authorized to administer oaths to be used in any Court in said State, and for general purposes; that I am well acquainted with the hand-writing of said Notary, and that his signature thereto is genuine, as I verily believe.

IN TESTIMONY WHEREOF, I have hereunto set my hand and affixed the seal of the said Court and County, the 26th day of Nov 1886

James A. Flack
Clerk.

...passport
... convenient
...ussell
N.Y. City

Application for Passport.—Naturalized.

W. Reid Gould, Law Blank Publisher and Stationer, 168 Nassau St., N. Y.

No. 8528

Issued Nov. 27, 1886

UNITED STATES OF AMERICA.

STATE OF New York
City & COUNTY OF New York } ss.

I, John A. Moye do swear that I was born in Ottendorf, Germany on or about the 23 day of September 1861 that I am a NATURALIZED AND LOYAL CITIZEN OF THE UNITED STATES, and about to travel abroad; and further, that I am the **Identical Person** described in the Certificate of Naturalization, herewith presented & the identical person making application for passport

Sworn to before me, this 26th day of November 1886
Clifford Daese
Notary Public.
(No 247) Co. of New York.

John A. Moye

Superior Court, City of New York
Nov. 26, 1886.

Description of John A. Moye

Age:	25 years.	Mouth:	medium small
Stature:	5 feet, 4 inches, Eng.	Chin:	round
Forehead:	high	Hair:	black
Eyes: dark	brown	Complexion:	fair
Nose:	regular	Face:	full

I, John A. Moye do solemnly swear that I will support, protect and defend the Constitution and Government of the United States against all enemies, whether domestic or foreign; and that I will bear true faith, allegiance, and loyalty to the same, any ordinance, resolution or law of any State, Convention or Legislature to the contrary notwithstanding; and further, that I do this with a full determination, pledge and purpose, without any mental reservation or evasion whatsoever; and further, that I will well and faithfully perform all the duties which may be required of me by law.

So help me God.

Sworn to before me this 26th day of November 1886
Clifford Daese

John A. Moye

Five dollars tax, as imposed by law, will be required in U. S. currency, with each application.
When husband, wife, *minor* children and servants expect to travel together a single passport for the whole will suffice.
For any other person in the party a separate passport will be required.
Address Department of State, Passport Bureau, Washington, D. C.

Passport Clerk
Please send passport to me as soon as convenient oblige
Geo. W. Russell
Ass't Clerk New York Superior Court N.Y. City

(No 247) Co. of New York.

Passport Office. Form No. 882. Printed and sold by Chicago Legal News Co.

No. 8529 Chick 33511) Issued Nov. 27, 1886.

UNITED STATES OF AMERICA.

State of Illinois
City of Chicago } ss.
County of Cook

I, Jacob Doerr, do swear that I was born in the Town Bous Rhineprovince Germany on or about the fifteenth day of October 1851, that I am a Naturalized AND LOYAL CITIZEN OF THE UNITED STATES, and about to travel abroad

SWORN to before me, this Twenty Second day of November A. D. 1886.

Jacob Doerr

Charles Kozminski
Notary Public.

Superior Court Cook County Ill, Nov. 1, 1875,

State of Illinois
City of Chicago } ss.
County of Cook

I, M W Kozminski, do swear that I am acquainted with the above named Jacob Doerr and with the facts stated by him, and that the same are true to the best of my knowledge and belief.

SWORN to before me, this Twenty Second day of November A. D. 1886.

M W Kozminski

Charles Kozminski
Notary Public.

Description of Jacob Doerr

Age: 35 years
Stature: 5 feet 6 inches Eng.
Forehead: Medium
Eyes: Brown
Nose: Roman
Mouth: Small
Chin: Oval
Hair: Dark Brown
Complexion: Fair
Face: Oval

State of Illinois
City of Chicago } ss.
County of Cook

I, Jacob Doerr, do solemnly swear that I will support, protect, and defend the Constitution and Government of the United States against all enemies, whether domestic or foreign; and that I will bear true faith, allegiance and loyalty to the same, any ordinance, resolution, or law of any State, Convention, or Legislature to the contrary notwithstanding; and further, that I do this with a full determination, pledge, and purpose, without any mental reservation or evasion whatsoever; and further, that I will well and faithfully perform all the duties which may be required of me by law. So help me God.

SWORN to before me, this Twenty Second day of November A. D. 1886.

Jacob Doerr

Charles Kozminski
Notary Public

8529

State of New York.
County of New York. } s.s.

I, Jacob Doerr do swear that i was born in Bonn, Germany on or about the 15th. day of Oct 1851 that i am a naturlized and loyal citizen of the United States and about to travel abroad and further that i am the Identical Person described in the certificate of naturalization herewith presented

Sworn to before me this 26. day of Novbr 1886

[signature] Notary Public

[signature]
Jacob Doerr

I, Jacob Doerr do solemnly, sincerely, and truly swear that I am a **Citizen** of the United States, having been Naturalized in the Chicago County of Cook and State of Ills 1875 and I do further swear, that my present place of residence is at Chicago County of Cook State of Ills that I will support, protect and defend the Constitution and Government of the United States, against all enemies, whether domestic or foreign, and that I will bear true faith, allegiance, and loyalty to the same, any ordinance, resolution or law of any State convention or legislature to the contrary notwithstanding; and further, that I do this with a full determination, pledge, and purpose, without any mental reservation or evasion whatsoever; and further, that I will well and faithfully perform all the duties which may be required of me by law.

Sworn to before me, this 26 day of November 1876 } **So help me God.**

Notary Public. Jacob Doerr

I Louis Julius of Brooklyn N.Y. do swear that I am acquainted with and have always understood and believe him to be a **Citizen** of the United States, as set forth in the foregoing affidavit.

Sworn to before me, this 26 day of November 1876 } **So help me God.** Louis Julius

Notary Public.

PERSONAL DESCRIPTION of Jacob Doerr age 35 years, stature 5 feet 6 inches, broad forehead, eyes brown nose roman mouth mean chin pointed hair dark brown complexion, fair face oval

Office of Smith & Lockwood,
48 Pine Street.

DEPARTMENT OF STATE
NOV 27 1886
RECEIVED.

New York, Nov 26th 1886

Hon Fifth Auditor
Washington D.C.

With this please find needed oaths &c to make application of Jacob DOERR for passport complete (application from Chicago 22nd). Please return naturalization papers and passport to us at your earliest convenience so we can forward to Mr DOERR who leaves for Steamer tomorrow 27th

Obdly
Respectfully
Smith & Schumm
E H Butler
Compagnie Generale Transatlantic
48 Pine St
N.Y. City

Adresse Telegraphique
TRANSAT-CHICAGO.

Chicago Nov. 25 1886

Department of State
Passport Division

Dear Sirs.

Through an oversight application for Mr. Doevis passport failed to be enclosed which you will herein find and if you did not issue one by virtue of his Citizen's papers, please do so now and return to me. Begging your pardon for trouble caused I beg to remain

Yours very truly
Maurice W. Kozminski

Check 33511

Adresse Telegraphique
TRANSAT-CHICAGO.

Chicago, Nov 22 1886

Department of State
Passport Division
Washington D.C.

Gentlemen,-

Enclosed please find application for Passport for Mr. Jacob Doerr and his Citizen Papers, also Five Dollars, the usual fee. As this gentleman sails this week I would beg of you to send his passport and citizen papers care of Mr. Louis de Rebeau Genl Agt. French Line 3 Bowling Green, New York and very much oblige,

Yours very truly
M W Kozminski G.W. Agt.

Adresse Télégraphique
TRANSAT-CHICAGO.

COMPAGNIE
GÉNÉRALE TRANSATLANTIQUE
FRENCH LINE MAIL STEAMERS.

NEW YORK
HAVRE
MAURICE W. KOZMINSKI,
GEN'L WESTERN AGENT,
170 WASHINGTON ST.

Notice sent him
to new York

J. Doerr
No application
11. 24

1

[FORM FOR NATURALIZED CITIZEN.]

No. 8530 Issued Nov. 27, 1886.

UNITED STATES OF AMERICA.

State of Kansas }
County of Ellis } ss:

I, Mathias Rohr, do swear that I was born in Russia, on or about the 10th day of April 1832 that I am a NATURALIZED AND LOYAL CITIZEN OF THE UNITED STATES, and about to travel abroad; and further, that I am the **Identical Person** described in the Certificate of Naturalization herewith presented

Sworn to before me this 20th day of Nov. 1886.

W. B. Keach
Clk. Dist. Ct. ~~Notary Public.~~

Mathias Rohr

District Court, 17th Judicial District, State of Kansas, Ellis County, April 27, 1882

Description of Mathias Rohr

Age: 54 years.	Mouth: Large
Stature: 5 feet 9 inches, Eng.	Chin: Broad
Forehead: Broad	Hair: Black
Eyes: Hazel	Complexion: Dark
Nose: Prominent	Face: Smooth

I, Mathias Rohr, do solemnly swear that I will support, protect, and defend the Constitution and Government of the United States against all enemies, whether domestic or foreign; and that I will bear true faith, allegiance, and loyalty to the same, any ordinance, resolution, or law of any State, Convention, or Legislature to the contrary notwithstanding; and further, that I do this with a full determination, pledge, and purpose, without any mental reservation or evasion whatsoever; and further, that I will well and faithfully perform all the duties which may be required of me by law. So help me God.

Sworn to before me this 20th day of Nov. 1886.

Mathias Rohr

W. B. Keach

Applicant desires passport sent to following address:

Munjor
Ellis Co.
Kansas

DEPARTMENT OF STATE
NOV 26 1886
RECEIVED

Junior Rau
Nov 20th 86

Secretary of State
of the United States
Washington D.C.

Dear Sir

Enclosed please find $5.00 fee for passport for the within enclosed application

Respectfully Yours

Mathias Rohr
Jr. S.

Application for Passport.—Naturalized.

W. Reid Gould, Law Blank Publisher and Stationer, 168 Nassau St., N. Y.

No. 8531

Issued Nov. 27, 1886

UNITED STATES OF AMERICA.

STATE OF New York }
COUNTY OF New York } ss.

I, Leonhard Lauritzen do swear that I was born in Germany on or about the 26th day of September 1856 that I am a NATURALIZED AND LOYAL CITIZEN OF THE UNITED STATES, and about to travel abroad; and further, that I am the **Identical Person** described in the **Certificate of Naturalization**, herewith presented by me

Sworn to before me, this 26th day of November 1886 }

L. Lauritzen

Ernest Dreher
Notary Public.
N.Y. Co. 25

Probate Court,
Wood County, Ohio,
Dec. 29, 1879.

Description of Leonhard Lauritzen

Age: 30 years.
Stature: 5 feet, 7 inches, Eng.
Forehead: low
Eyes: grey
Nose: straight
Mouth: usual
Chin: round
Hair: brown
Complexion: florid
Face: long.

I, Leonhard Lauritzen do solemnly swear that I will support, protect and defend the Constitution and Government of the United States against all enemies, whether domestic or foreign; and that I will bear true faith, allegiance, and loyalty to the same, any ordinance, resolution or law of any State, Convention or Legislature to the contrary notwithstanding; and further, that I do this with a full determination, pledge and purpose, without any mental reservation or evasion whatsoever; and further, that I will well and faithfully perform all the duties which may be required of me by law.

So help me God.

Sworn to before me this 26th day of November 1886 }

Leonhard Lauritzen

Ernest Dreher
Notary Public N.Y. Co. 25.

Five dollars tax, as imposed by law, will be required, in U. S. currency, with each application.
When husband, wife, *minor* children and servants expect to travel together, a single passport for the whole will suffice.
For any other person in the party a separate passport will be required.
Address Department of State, Passport Bureau, Washington, D. C.

No. .....

APPLICATION

OF

Leonard H. Lauritzen

FOR PASSPORT.

Return To
Ernest Dreher
130 Greenwich Str
N.Y. City

8532 | Nov. 27/1886

1

I, Elias Johnson do solemnly, sincerely, and truly swear that I am a **Citizen** of the United States, having been naturalized in the City Chicago County of Cook and State of Ills and I do further swear, that my present place of residence is at City County of Nyack State of Nyack that I will support, protect and defend the Constitution and Government of the United States, against all enemies, whether domestic or foreign, and that I will bear true faith, allegiance, and loyalty to the same, any ordinance, resolution or law of any State convention or legislature to the contrary notwithstanding; and further, that I do this with a full determination, pledge, and purpose, without any mental reservation or evasion whatsoever; and further, that I will well and faithfully perform all the duties which may be required of me by law.

Sworn to before me, this 26 day of November 1886

So help me God.

Elias Johnson

[illegible]

Notary Public.

Superior Court, Cook County, Ill, Oct. 26. 1882.

I [illegible] of [illegible] do swear that I am acquainted with and have always understood and believe him to be a **Citizen** of the United States, as set forth in the foregoing affidavit.

Sworn to before me, this [illegible] day of November 1886

So help me God.

[illegible]

[illegible]

Notary Public.

PERSONAL DESCRIPTION of Elias Johnson age 36 years, stature 5 feet 9 inches, high forehead, eyes blue nose regular mouth medium chin [illegible] hair light complexion, fair face [illegible]

State of New York
County of New York } S.S.:

I Elias Johnson do swear that I was born in Lonsia Finland on or about the Eighth day of June 1851 that I am a naturalized and loyal citizen of the United States and about to travel abroad, and further that I am the Identical Person described in this certificate of naturalization herewith presented

Sworn to before me this
26 day of Nov 1886

Elias Johnson

Office of Smith & Lockwood,
48 Pine Street.
New York, Nov 26th 1886

Hon Fifth Auditor
Washington D.C.

With this please find application of Mr Elias Johnson (also oath and naturalization papers) for passport

Fee Five dollars enclosed

Please send per return mail

& oblige

Respectfully
Smith & Lockwood

U.S. [illegible] epartment.

Dr F. O. St Clair

Please find enclosed
$5.00 together with
a request for a passport
Please do the needful
for it.

Yours &c &c

C. H. Butler

F. O. St Clair

Present

[No. 374.] Printed and sold by John C. Clark & Sons, 230 Dock St., Philadelphia

No. 8533

Issued Nov. 27, 1886

UNITED STATES OF AMERICA.

State of Pennsylvania, }
County of Philadelphia, } ss.

I, Patrick Loughrey do swear that I was born in Ballycastle, Co. Antrim Ireland, on or about the year 1830 ~~day~~, that I am a NATURALIZED AND LOYAL CITIZEN OF THE UNITED STATES, and about to travel abroad; and further, that I am the IDENTICAL PERSON described in the Certificate of Naturalization herewith presented bearing date Oct 2. 1851 issued by the District Court of Philadelphia, Penna.

Sworn to before me, this 26th day of November, 1886.

Jno J Wickersham
Notary Public.

P. Loughrey

District Court, City and County of Philadelphia, Pa
Oct. 2, 1851.

Description of Patrick Loughrey.

Age: 56 years.
Stature: 5 feet 9 inches, Eng.
Forehead: High.
Eyes: Blue
Nose: Straight & Prominent
Mouth: Large.
Chin: Prominent
Hair: Gray.
Complexion: Rather dark.
Face: Long & not very full

I, Patrick Loughrey, do solemnly swear that I will support, protect, and defend the Constitution and Government of the United States against all enemies, whether domestic or foreign: and that I will bear true faith, allegiance and loyalty to the same, any ordinance, resolution, or law of any State, Convention, or Legislature to the contrary notwithstanding: and further, that I do this with a full determination, pledge, and purpose, without any mental reservation or evasion whatsoever, and further, that I will well and faithfully perform all the duties which may be required of me by law. So help me God.

Sworn to before me, this 26th day of November, 1886

Jno J Wickersham
Notary Public

P. Loughrey

When husband, wife, minor children, and servants, expect to travel together, a single passport for the whole will suffice.
For any other person in the party a separate passport will be required.

☞ Address DEPARTMENT OF STATE, PASSPORT BUREAU.

[redacted]

Application for Passport.—Native.

W. Reid Gould, Law Blank Publisher and Stationer, 168 Nassau St., N. Y.

No. 8534

Issued Nov. 27, 1886.

UNITED STATES OF AMERICA.

STATE OF New York
COUNTY OF New York } ss.

I, Seymour E. Heymann do swear that I was born in the State of New Jersey County of Hudson on or about the fifth day of June 1860 that I am a Native and loyal citizen of the United States of America, and am about to travel abroad

Sworn to before me, this 26th day of November 1886 } Seymour E. Heymann

Thos D. Raubaut
Notary Public.

I, Abraham Goldsmith do swear that I am acquainted with the above-named Seymour E. Heymann and with the facts stated by him and that the same are true to the best of my knowledge and belief.

Sworn to before me, this 26th day of November 1886 } Abraham Goldsmith

Thos D. Raubaut
Notary Public.

Description of Seymour E. Heymann

Age:	26 years.	Mouth:	Medium
Stature:	5 feet, 2 inches, Eng.	Chin:	Round
Forehead:	High	Hair:	Dark Brown
Eyes:	Gray	Complexion:	Fair
Nose:	Straight	Face:	Round

I, Seymour E. Heymann do solemnly swear that I will support, protect and defend the Constitution and Government of the United States against all enemies, whether domestic or foreign; and that I will bear true faith, allegiance, and loyalty to the same, any ordinance, resolution or law of any State, Convention or Legislature to the contrary notwithstanding; and further, that I do this with a full determination, pledge and purpose, without any mental reservation or evasion whatsoever; and further, that I will well and faithfully perform all the duties which may be required of me by law.

So help me God.

Sworn to before me this 26th day of November 1886 } Seymour E. Heymann

Thos D. Raubaut
Notary Public Kings County Certificate filed in New York County

Five dollars tax, as imposed by law, will be required, in U. S. currency, with each application.
When husband, wife, *minor* children and servants expect to travel together, a single passport for the whole will suffice.
For any other person in the party a separate passport will be required.
Address Department of State, Passport Bureau, Washington, D. C.

New York November 26 1886

Department of State
Passport Bureau
Washington D.C.

I enclose with fee of Five Dollars within application for Passport. I shall leave for South America on Tuesday morning next, and shall esteem it a favor if my Passport be returned to me by return mail. My address, (to which send Passport) is No. 134 East 80th Street, New York City.

Yours truly
Seymour E. Heymann

8535 /

H. Anstice & Co., Stationers, 93 Nassau St., N. Y.

Nov. 27/1886

United States of America,

State of New York, ss.

By this Public Instrument be it known to all whom the same doth or may in any wise concern, that I, Walter Trimble a Public Notary, in and for the State of NEW YORK, by Letters Patent under the Great Seal of the said State, duly commissioned and sworn, DO HEREBY CERTIFY, That the persons named in the annexed papers, appeared before me, and being duly sworn according to law, subscribed the declarations made by them respectively, which I deem sufficient proof of the citizenship of Walter Mitchell who subscribed the annexed affidavit. And I Certify the annexed description of his person to be correct.

In Testimony Whereof, I have subscribed my name, and caused my NOTARIAL SEAL OF OFFICE to be hereunto affixed the twenty-sixth day of November in the year of our Lord one thousand eight hundred and eighty-six and of Independence the one hundred and eleventh

Walter Trimble
Notary Public.

DESCRIPTION OF

Walter Mitchell

Age Sixty *years*

Stature 5 *feet* 8 *inches, English.*

Forehead high

Eyes hazel

Nose aquiline

Mouth medium

Chin medium

Hair Brown

Complexion White

Face Oval

State of New York,
City & *County of* New York ss.

I, Walter Mitchell do swear that I was born in Nantucket - Massachusetts on or about the 22d day of January 1826 That I am a native born and LOYAL CITIZEN OF THE UNITED STATES, and am about to travel abroad: on the Continent of Europe

Walter Mitchell

Sworn to before me this 26 *day of* November 1886

Walter Trimble
Notary Public.

I, Henry E. Lawrence do ~~swear~~ affirm that I am acquainted with the above-named Walter Mitchell and with the facts above stated by him and that the same are true to the best of my knowledge and belief.

Henry E. Lawrence

Affirmed ~~Sworn~~ *to before me this* 26th *day of* November 1886

Walter Trimble
Notary Public.

I, Walter Mitchell

do solemnly swear that I will support, protect and defend the Constitution and Government of the United States against all enemies, whether domestic or foreign, and that I will bear true faith, allegiance, and loyalty to the same, any ordnance, resolution, or law of any State, Convention, or Legislature to the contrary notwithstanding; and further, that I do this with a full determination, pledge, and purpose, without any mental reservation or evasion whatsoever; and further, that I will well and faithfully perform all the duties which may be required of me by law. So help me God.

Walter Mitchell

Sworn to and subscribed before me, this 26th *day of* November 1886

Walter Trimble

Notary Public.

The applicant is to be accompanied by his wife Mrs. Mitchell, aged sixty, and desires the passport to be made out in such form as will suffice for them both

APPLICATION

Walter Mitchell

for Passport.

Application for Passport.—Native.

W. Reid Gould, Law Blank Publisher and Stationer, 168 Nassau St., N. Y.

No. 8536 Issued Nov. 29, 1886.

UNITED STATES OF AMERICA.

State of New York } ss.
City & County of New York }

I, Ramon V. Williams do swear that I was born in the State of Havana, Cuba ~~County~~ of on or about the Eighth day of October 1862 that I am the lawful son of Ramon O. Williams, a Native Citizen of the United States who was born in Washington D. C. ~~a Native and loyal citizen of the United States of America~~, and am about to travel abroad and at present U.S. Consul at Havana

Sworn to before me, this 27th day of November 1886 } Ramon V. Williams

Antonio C. Gonzalez
Notary Public.
N. Y. Co.

I, Leopoldo de Arrastia do swear that I am acquainted with the above-named Ramon V. Williams and with the facts stated by him and that the same are true to the best of my knowledge and belief.

Sworn to before me, this 27th day of November 1886 } Leopoldo de Arrastia

Antonio C. Gonzalez
Notary Public.
N. Y. Co.

Description of Ramon V. Williams

Age:	24 years.	Mouth:	Small
Stature:	5 feet, 4 inches, Eng.	Chin:	medium
Forehead:	high	Hair:	black
Eyes:	brown	Complexion:	light
Nose:	aquiline	Face:	thin

I, Ramon V. Williams, do solemnly swear that I will support, protect and defend the Constitution and Government of the United States against all enemies, whether domestic or foreign; and that I will bear true faith, allegiance, and loyalty to the same, any ordinance, resolution or law of any State, Convention or Legislature to the contrary notwithstanding; and further, that I do this with a full determination, pledge and purpose, without any mental reservation or evasion whatsoever; and further, that I will well and faithfully perform all the duties which may be required of me by law.

So help me God.

Sworn to before me this 27th day of November 1886 } Ramon V. Williams

Antonio C. Gonzalez
Notary Public

Five dollars tax, as imposed by law, will be required, in U. S. currency, with each application.
When husband, wife, *minor* children and servants expect to travel together, a single passport for the whole will suffice.
For any other person in the party a separate passport will be required.
Address Department of State, Passport Bureau, Washington, D. C.

Please return passport to [illegible]
Ramon V. Williams
P. O. [illegible] N. Y. City

No. .....

APPLICATION

OF

Ramon V. Williams

FOR PASSPORT.

CONSULADO GENERAL DE LOS ESTADOS UNIDOS MEXICANOS. NUEVA YORK.

Mexican Consulate General,

New York, Nov. 27, 1886.

Mr. N. Benedict,
Passport Clerk,
Washington, D.C.

Dear Sir:

In reply to yours of the 26th, I enclose application for passport with the corrections suggested by you, & trust it meets the requirements of the law.

Yours respectfully,

Ramon V. Williams.

Ramon V. Williams.

Chancellor of the Mexican Consulate General.

New York.

Application for Passport.—Naturalized.

W. Reid Gould, Law Blank Publisher and Stationer, 168 Nassau St., N. Y.

No. 8537

Issued Nov. 29, 1886.

UNITED STATES OF AMERICA.

STATE OF New York
COUNTY OF New York } ss.

I, José B. Lemus do swear that I was born in Cantanada on or about the Seventh day of March 1865 that I am a NATURALIZED AND LOYAL CITIZEN OF THE UNITED STATES, *and about to travel abroad; and further, that I am the* **Identical Person** *described in the* ***Certificate of Naturalization****, herewith presented*

Sworn to before me, this 27th day of Nov 1886

Joseph A. Brown
Notary Public.

José B. Lemus

Court of Common Pleas
City & County of New York
Nov. 27, 1886

Description of José B. Lemus

Age:	21 years.	Mouth:	full
Stature:	5 feet, 8 inches, Eng.	Chin:	square
Forehead:	medium	Hair:	black
Eyes:	dark brown	Complexion:	dark
Nose:	medium	Face:	oval

I, José B. Lemus do solemnly swear that I will support, protect and defend the Constitution and Government of the United States against all enemies, whether domestic or foreign; and that I will bear true faith, allegiance, and loyalty to the same, any ordinance, resolution or law of any State, Convention or Legislature to the contrary notwithstanding; and further, that I do this with a full determination, pledge and purpose, without any mental reservation or evasion whatsoever; and further, that I will well and faithfully perform all the duties which may be required of me by law.

So help me God.

José B. Lemus

Sworn to before me this 27 day of Nov 1886

Joseph A. Brown
Notary Public

Five dollars tax, as imposed by law, will be required, in U. S. currency, with each application.
When husband, wife, *minor* children and servants expect to travel together, a single passport for the whole will suffice.
For any other person in the party a separate passport will be required.
Address Department of State, Passport Bureau, Washington, D. C.

Please return to J. A. Brown (Rm 20) Superior Court House N. Y. City

money order 69463)

[FORM FOR NATURALIZED CITIZEN.]

No. 8538 Issued Nov. 29, 1886.

UNITED STATES OF AMERICA.

State of New York
County of New York } ss:

I, William Rosenstein, do swear that I was born in Odheim, Germany, on or about the 30th day of May 1850; that I am a NATURALIZED AND LOYAL CITIZEN OF THE UNITED STATES, and about to travel abroad; and further, that I am the **Identical Person** described in the Certificate of Naturalization herewith presented

Sworn to before me this 26th day of November, 1886.

William Rosenstein

Alex Miley
Notary Public.
N.Y.Co.

Description of William Rosenstein

Age: 36½ years.	Mouth: medium
Stature: 5 feet, 8 inches, Eng.	Chin: square
Forehead: high	Hair: dark brown
Eyes: brown	Complexion: dark
Nose: roman	Face: full

Court of Common Pleas, City & County of New York June 13, 1883.

I, William Rosenstein, do solemnly swear that I will support, protect, and defend the Constitution and Government of the United States against all enemies, whether domestic or foreign; and that I will bear true faith, allegiance, and loyalty to the same, any ordinance, resolution, or law of any State, Convention, or Legislature to the contrary notwithstanding; and further, that I do this with a full determination, pledge, and purpose, without any mental reservation or evasion whatsoever; and further, that I will well and faithfully perform all the duties which may be required of me by law. So help me God.

Sworn to before me this 26th day of November, 1886.

William Rosenstein

Alex Miley Notary Public N.Y.Co.

Applicant desires passport sent to following address:

William Rosenstein
378 Washington Street
New York

E. H. Bailey & Co 606 Library Street

[No. 374.] Printed and sold by John C. Clark & Sons, 220 Dock St., Philadelphia.

No. 8539 / Issued Nov. 29, 1886.

UNITED STATES OF AMERICA.

State of Pennsylvania, } ss.:
County of Philadelphia,

I, Agustin Fromita, do swear that I was born in Island of Cuba (Spain), on or about the 28 day of August 1859, that I am a NATURALIZED AND LOYAL CITIZEN OF THE UNITED STATES, and about to travel abroad; and further, that I am the IDENTICAL PERSON described in the CERTIFICATE OF NATURALIZATION herewith presented.

Sworn to before me, this 27 day of November, 1886.

E. H. Bailey
Notary Public.

Agustin Frómita

Description of Agustin Fromita.

Age: 27 years.
Stature: 5 feet, 8½ inches, Eng.
Forehead: high
Eyes: brown
Nose: straight
Mouth: medium
Chin: round
Hair: black wooly
Complexion: yellow
Face: oval

Court of Common Pleas No. 4, County of Philadelphia Pa. Sept. 4, 1884.

I, Agustin Fromita, do solemnly swear that I will support, protect, and defend the Constitution and Government of the United States against all enemies, whether domestic or foreign; and that I will bear true faith, allegiance, and loyalty to the same, any ordinance, resolution, or law of any State, Convention, or Legislature to the contrary notwithstanding: and further, that I do this with a full determination, pledge, and purpose, without any mental reservation or evasion whatsoever; and further, that I will well and faithfully perform all the duties which may be required of me by law. So help me God.

Sworn to before me, this 27 day of November, 1886

E. H. Bailey
Notary Public

Agustin Frómita

When husband, wife, *minor* children, and servants expect to travel together, a single passport for the whole will suffice. For any other person in the party a separate passport will be required.

☞ *Address* DEPARTMENT OF STATE, PASSPORT BUREAU.

E. H. Bailey. Wm. H. Thornley. Geo. McKeown.

E. H. BAILEY & CO.

Custom House Brokers & Forwarders,

406 LIBRARY STREET,

NEW YORK OFFICE:
PERRY & RYER, 65 Beaver St.

BOSTON OFFICE:
STONE & DOWNER, 28 State St.

Philadelphia, Nov 27 1886

To

Honble
Thomas F. Bayard
Secretary of State
Washington D.C.

Sir

Please forward us a passport as per within description of Agustin Fornito
Incl'd find fee $5.00

Respy Your Obt Servts

E. H. Bailey & Co

8540 / Nov. 29, 1886.

DESCRIPTION.

Age, 50 Years.
Stature, 5 feet, 10 in. Eng.
Forehead, high
Eyes, blue
Nose, regular
Mouth, medium
Chin, oval
Hair, light brown
Complexion, light
Face, full

State of Massachusetts, } ss.
County of Suffolk,

I, Joseph W. Lefavour, of Beverly in the State of Massachusetts do solemnly swear, that I was born in Beverly State of Massachusetts on or about the eleventh day of March A.D. 1836 that I am a native and loyal citizen of the United States, and about to travel abroad accompanied by my wife Frances P. Lefavour aged 45 years,

Joseph W. Lefavour

Subscribed and sworn to, at the City of Boston, in the County of Suffolk and State of Massachusetts, this 27 day of November A.D. 1886, before me,

Chas Isaac Adams
Notary Public.

State of Massachusetts, } ss.
County of Suffolk,

I, Stephen W Trowbridge of Cambridge in the State of Massachusetts, do solemnly swear that I am personally acquainted with the above-named Joseph W Lefavour and that the foregoing statement by him subscribed is true, to the best of my knowledge and belief.

S W Trowbridge

Subscribed and sworn to, at the City of Boston, in the County of Suffolk and State of Massachusetts, this 27 day of November A.D. 1886, before me,

Chas Isaac Adams
Notary Public.

OFFICE OF

CHARLES HALL ADAMS,

5 COURT, COR. WASHINGTON STREET,

Boston, Mass. Nov 27 1861

Sir:

At the request of Joseph W Lefavour a citizen of the United States, I herewith forward evidence of his citizenship, and respectfully solicit a Passport from the Department of State.

I also inclose the usual fee of $5.00.

Your obedient Servant,

Chas Hall Adams

To the Honorable

The Secretary of State of the United States,

Washington, D.C.

Please forward the Passport by mail to

Chas. Hall Adams,

5 COURT STREET,

Boston, Mass.

Joseph W. Lefavour accompanied by his wife
Frances P. Lefavour aged 45 years

Joseph W. Lefavour

State of Massachusetts, }
County of Suffolk, } ss.

I, Joseph W Lefavour do solemnly swear that I will support, protect, and defend the Constitution and Government of the United States against all enemies, whether domestic or foreign; and that I will bear true faith, allegiance, and loyalty to the same, any ordinance, resolution, or law of any State, Convention or Legislature to the contrary notwithstanding; and further, that I do this with a full determination, pledge, and purpose, without any mental reservation or evasion whatsoever; and further, that I will well and faithfully perform all the duties which may be required of me by law.

So help me God.

Sworn to before me this 27th day of November 1886 } Joseph W. Lefavour

Chas Hale Adams
Notary Public.

No. 8541 Issued Nov. 29, 1886.

UNITED STATES OF AMERICA.

State of Illinois, **County of St. Clair.**

I, Hermann Burckhardt, do swear that I was born in Saxen Altenburg Germany, on or about the 22d day of December 1814, that I am a NATURALIZED AND LOYAL CITIZEN OF THE UNITED STATES, and about to travel abroad; and further, that I am the IDENTICAL PERSON described in the Certificate of Naturalization herewith presented

Sworn to before me this 26th day of November, 1886

H. Burkhardt

Phillip Rhein
County Clerk.

Description of Hermann Burckhardt

Age, 72 years.
Stature, 5 feet 6 inches, Eng.
Forehead, high
Eyes, Brown
Nose, Roman
Mouth, medium
Chin, round
Hair, gray
Complexion, fair
Face, oval

Circuit Court at the Town Hermann, Gasconade County Mo, Oct. 7, 1844,

I, Hermann Burckhardt do solemnly swear that I will support, protect, and defend the Constitution and Government of the United States against all enemies, whether domestic or foreign; and that I will bear true faith, allegiance, and loyalty to the same, any ordinance, resolution, or law of any State, Convention, or Legislature to the contrary notwithstanding; and further, that I do this with a full determination, pledge, and purpose, without any mental reservation or evasion whatsoever; and further, that I will well and faithfully perform all the duties which may be required of me by law: So help me God.

H. Burkhardt

Sworn to before me this 26th day of November, 1886

Phillip Rhein
County Clerk.

[redacted]

Check 327460

Application for Passport.—Naturalized. W. Reid Gould, Law Blank Publisher and Stationer, 168 Nassau St., N. Y.

No. 8542 Issued Nov. 29, 1886

UNITED STATES OF AMERICA.

STATE OF Iowa
COUNTY OF Scott } ss.

I, Henry Restorff do swear that I was born in Rudolburg Holstein on or about the 21st day of April 1858 that I am a NATURALIZED AND LOYAL CITIZEN OF THE UNITED STATES, and about to travel abroad; and further, that I am the **Identical Person** described in the *Certificate of Naturalization*, herewith presented and inclosed

Sworn to before me, this 26th day of November 1886
John Bernard
Notary Public.

Henry Restorff

Circuit Court. Scott County, Iowa
Sept. 14, 1865.

Description of Henry Restorff

Age:	28 years.	Mouth:	small
Stature:	5 feet, 7 inches, Eng.	Chin:	sharp
Forehead:	high	Hair:	dark
Eyes:	grey-blue	Complexion:	pale
Nose:	proportional	Face:	oval

I, Henry Restorff do solemnly swear that I will support, protect and defend the Constitution and Government of the United States against all enemies, whether domestic or foreign; and that I will bear true faith, allegiance, and loyalty to the same, any ordinance, resolution or law of any State, Convention or Legislature to the contrary notwithstanding; and further, that I do this with a full determination, pledge and purpose, without any mental reservation or evasion whatsoever; and further, that I will well and faithfully perform all the duties which may be required of me by law.

So help me God.

Sworn to before me this 26th day of November 1886
John Bernard

Henry Restorff

Five dollars tax, as imposed by law, will be required, in U. S. currency, with each application.
When husband, wife, *minor* children and servants expect to travel together, a single passport for the whole will suffice.
For any other person in the party a separate passport will be required.
Address Department of State, Passport Bureau, Washington, D. C.

JOHN BERWALD'S

Wechsel- u. Passage-Geschäft

No. 214 westl. Zweite Strasse;

Davenport, Iowa; 11/26 1886

Dept of State
Passport Bureau
Washington

Gents
Enclosed Dft of five dollars.
Please issue pass. as per enclosed application and oblige

Yours Resp.
John Berwald

[Form for Native Citizen.]

No. 8543 Issued Nov. 29, 1886

UNITED STATES OF AMERICA.

State of Maine } 88.
County of Penobscot

I, Charles Woodman, do swear that I was born in the town of Bingeburg Maine, on or about the twenty third day of June AD 1825; that I am a **Native and Loyal Citizen of the United States,** and about to travel abroad accompanied by my wife Edith D Woodman aged thirty five years

Sworn to before me this twenty seventh day of November, 1886

Charles Woodman

P McFarville
Notary Public.

I, A B Patten, do swear that I am acquainted with the above-named Charles Woodman, and with the facts stated by him, and that the same are true to the best of my knowledge and belief.

Sworn to before me this 27th day of Nov, 1886

A B Patten

P McFarville
Notary Public.

Description of

Age, 61 years.
Stature, 5 feet 7½ inches, Eng.
Forehead, broad
Eyes, blue
Nose, straight
Mouth, small
Chin, short
Hair, grey
Complexion, fair
Face, long

I, Charles Woodman, do solemnly swear that I will support, protect, and defend the Constitution and Government of the United States against all enemies, whether domestic or foreign; and that I will bear true faith, allegiance, and loyalty to the same, any ordinance, resolution, or law of any State, Convention, or Legislature to the contrary notwithstanding; and further, that I do this with a full determination, pledge, and purpose, without any mental reservation or evasion whatsoever; and further, that I will well and faithfully perform all the duties which may be required of me by law: So help me God.

Charles Woodman

Sworn to before me this 27th day of November, 1886

P McFarville Notary Public

Applicant desires passport sent to following address:

Charles Woodman
Bangor
Maine

#5 Enclosed
C. Woodman

Please return to Edward Raine
P.O. Box 249 Notary Public, Baltimore, Md.

[FORM FOR NATURALIZED CITIZEN.]

No. 8544 Issued Nov. 29, 1886.

UNITED STATES OF AMERICA.

State of Maryland,
City of Baltimore, } *To Wit:*

I, Jenny Stern, *do swear that I was born in* Russia, *on or about the* 12th *day of* February 1864; *that I am the wife of a* **Naturalized and Loyal Citizen of the United States,** *and about to travel abroad; and further, that I am the wife of the* **Identical Person** *described in the* **Certificate of Naturalization** *herewith presented*

Sworn to before me this 27th *day of* November, 1886

Edward Raine
Notary Public.

J. Stern

Circuit Court, Sixth Judicial Circuit of Maryland, Frederick County, Sept. 7. 1885 — "Samuel Stern"

Description of

Age, 22 *years.*
Stature, 5 *feet* 4 *inches, Eng.*
Forehead, Round
Eyes, Dark brown
Nose, Medium
Mouth, Normal
Chin, Round
Hair, Dark brown
Complexion, Fair
Face, Round

I, Jenny Stern *do solemnly swear that I will support, protect, and defend the Constitution and Government of the United States against all enemies, whether domestic or foreign, and that I will bear true faith, allegiance and loyalty to the same, any ordinance, resolution, or law of any State, Convention or Legislature to the contrary notwitstanding; and further, that I do this with a full determination, pledge and purpose, without any mental reservation or evasion whatsoever; and further, that I will well and faithfully perform all the duties which may be required of me by law.* **So help me God.**

Sworn to before me this 27th *day of* November, 1886

Edward Raine
Notary Public

J. Stern

Office of "Der Deutsche Correspondent,"

(GERMAN DAILY, WEEKLY AND SUNDAY PAPER,)

F. RAINE,
EDITOR & PROPRIETOR,

(P. O. Box 249.)

S. W. COR. BALTIMORE ST. AND P. O. AVE.

Baltimore, Novbr 27th 1886

Department of State
Pass. Bureau
Washington, D.C.

Gentlemen!

Enclosed find application for Pass Port of wife of a Naturalized Citizen; also Natural papers, also fee of $5.00 (Mrs. Jenny Stern)

Please return to and oblige

Edward Raine
Notary Public
Baltimore, Md

P.O. Box 249.

DEPARTMENT OF STATE
NOV 29 1886
RECEIVED

Nov 24th D.C. Notary

To Department of State

Dear Sir

If Possiable to Execute the passport at once it would oblige as parties Extend to Leave on the 2nd day of Dec Friday.

Respectfully
Mathew Warner
Notary Public

Passport Office. Form No. 882. Printed and sold by Chicago Legal News Co.

No. 8545 Issued Nov 29, 1886.

UNITED STATES OF AMERICA.

State of Illinois
City of Lemont } ss.
County of Cook

I, D. C. Norton, do swear that I was born in the State of New York Louis Co Town Demark on or about the 25th day of October 1826, that I am a Citizen AND LOYAL CITIZEN OF THE UNITED STATES, and about to travel abroad

SWORN to before me, this 24th day of November A. D. 1886

D. C. Norton

Mathew Warner
Notary Public.

State of Illinois
City of Lemont } ss.
County of Cook

I, J. J. Leahy, do swear that I am acquainted with the above named D. C. Norton and with the facts stated by him, and that the same are true to the best of my knowledge and belief.

SWORN to before me, this 24th day of November A. D. 1886

J. J. Leahy

Notary Public.

Description of D. C. Norton

Age:	60	Mouth:	Medium
Stature:	5 feet 10 inches Eng.	Chin:	Medium
Forehead:	High	Hair:	Light Gray
Eyes:	Gray	Complexion:	fair
Nose:	Medium	Face:	Medium

State of Illinois
City of Lemont } ss.
County of Cook

I, D. C. Norton, do solemnly swear that I will support, protect, and defend the Constitution and Government of the United States against all enemies, whether domestic or foreign; and that I will bear true faith, allegiance and loyalty to the same, any ordinance, resolution, or law of any State, Convention, or Legislature to the contrary notwithstanding; and further, that I do this with a full determination, pledge, and purpose, without any mental reservation or evasion whatsoever; and further, that I will well and faithfully perform all the duties which may be required of me by law. So help me God.

SWORN to before me, this 24th day of November A. D. 1886

D. C. Norton

Mathew Warner
Notary Public

Lexington Nov 26th 1886

DEPARTMENT OF STATE
NOV 29 1886
RECEIVED.

Department of State

Dear Sir

this party intends to go abroad and Wishes to Start next friday Can you get this by this time Respectfully Mathew Warner

H. M. Singer

No. 8546 Issued Nov. 29, 1886

UNITED STATES OF AMERICA.

State of Illinois
County of Cook } ss:
City of Lemont

Old Passport
13340
Nov. 20, 1884

I, Horace M. Singer, do swear that I was born in New York State, on or about the 1st day of October 1823; that I am a [redacted] LOYAL CITIZEN OF THE UNITED STATES, and about to travel abroad; ~~and further, that I am the Identical Person described in the Certificate of Naturalization herewith presented~~

Horace M. Singer

Sworn to before me, this 26th day of November, 1886.

Mathew Warner
Notary Public.

Description of Horace M. Singer

Age:	63 years	Mouth:	medium
Stature:	5 feet, 8½ inches, Eng.	Chin:	Bearded
Forehead:	high	Hair:	Straight
Eyes:	Bluish Gray	Complexion:	fair
Nose:	Straight	Face:	oval

I, Horace M. Singer, do solemnly swear that I will support, protect, and defend the Constitution and Government of the United States against all enemies, whether domestic or foreign; and that I will bear true faith, allegiance, and loyalty to the same, any ordinance, resolution, or law of any State, Convention, or Legislature to the contrary notwithstanding; and further, that I do this with a full determination, pledge, and purpose, without any mental reservation or evasion whatsoever; and further, that I will well and faithfully perform all the duties which may be required of me by law. So help me God.

Horace M. Singer

Sworn to before me, this 26th day of November, 1886.

Mathew Warner
Notary Public

When husband, wife, minor children, and servants expect to travel together, a single passport for the whole will suffice. For any other person in the party a separate passport will be required.

8547 (Form for Naturalized Citizens) Nov. 29, 1886

(money order 284417)

United States of America.

State of Illinois

County of Cook

I John Weiss do swear that I was born in Dungenheim Prussia on or about the 6th day of December 1836, that I am a Naturalized and Loyal Citizen of the United States and about to travel abroad and further that I am the Identical Person described in the Certificate of Naturalization herewith presented.

Superior Court, Cook County, Illinois Oct. 29, 1886,

John Weiss (seal)

Sworn to before me this 27 day of November 1886.

Anton Borwitz
Notary Public.

Description of John Weiss

Age: 49 years	Mouth: medium
Stature: 5 feet 4 inches Eng.	Chin: oval
Forehead: narrow	Hair: blonde
Eyes: gray	Complexion: fair
Nose: medium	Face: oval

I John Weiss do solemnly swear that I will support, protect and defend the Constitution and the Government of the United States against all enemies whether domestic or foreign, and that I will bear true faith, allegiance and loyalty to the same, any ordinance, resolution or Law of

2

any State, Convention or Legislature to the contrary notwithstanding, and further that I do this with a full determination, pledge and purpose, without any mental Reservation or Evasion whatever, and further that I will well and faithfully perform all the duties which may be required of me by law. So help me God.

John. J Weiss (Seal)

Sworn to before me this 27 day of November 1886.

Anton Boenert
Notary Public

Applicant desires passport sent to the following adress:

Anton Boenert
No. 92 LaSalle Street
Chicago Illinois

Royal Netherlands and U. S. Mail Line.

DIRECT WEEKLY SAILINGS
BETWEEN NEW YORK-AMSTERDAM-ROTTERDAM.

Steamships:
EDAM,
LEERDAM,
ZAANDAM,
SCHIEDAM,
P. CALAND,
W. A. SCHOLTEN,

TELEGRAPHIC ADDRESS:
BOENERT, CHICAGO.

Anton Boenert, General Agent for Chicago.

No. 92 LA SALLE STREET.

Chicago, Apl 27th 1886

Department of State
Passport Division
Washington D.C.

Enclosed please find application for passport of John Weiss also his oath of identity and personal description with Certificate of naturalization and $5 for fees. —

Kindly have passport issued and forwarded to my address at your earliest convenience. —

Respectfully yours
Anton Boenert

encl.
M.O. #28447
de $5.00

Kindly send along one of your printed instruction, the one I had is mislaid.

AB

8548 1 Nov. 29, 1886.

LOUIS MOESER, Notary Public, Pittsburgh, Pa.

STATE OF Pennsylvania } SS.
COUNTY OF Allegheny

I, L. Tumpowsky do swear that I was born in the Russian Empire on or about 23rd day of August 1863 that I am a naturalized and loyal citizen of the United States, and about to travel abroad, and further that I am the identical person described in the Certificate of Naturalization herewith presented.

Sworn to before me this 27th day of November 1886

L Tumpowsky

Louis Moeser
Notary Public.

[L. Tumpowsky.]
DESCRIPTION OF

AGE, 23 years.	MOUTH: large
STATURE: 5 feet 8 inches eng.	CHIN: square
FOREHEAD: medium	HAIR: brown
EYES: brown	COMPLEXION: sallow
NOSE: medium	FACE: oval

Court of Common Pleas No 2 at Pittsburgh for Allegheny Co. Pa
Nov. 26. 1886.
"L. Tumpowsky"

I, L. Tumpowsky do solemnly swear that I will support, protect and defend the Constitution and Government of the United States against all enemies, whether domestic or foreign, and that I will bear true faith, allegiance and loyalty to the same, any ordinance, resolution or law of any State convention or legislature to the contrary notwithstanding, and, further, that I do this with a full determination, pledge, and purpose, without any mental reservation or evasion whatsoever; and, further, that I will well and faithfully perform all the duties which may be required of me by law. So help me God.

L Tumpowsky

Sworn to and subscribed before me

this 27th day of November 1886.

Louis Moeser
NOTARY PUBLIC.

Deutsches Notariat.

LOUIS MOESER ~~& CO.~~,

FOREIGN BANKING- AND STEAMSHIP-AGENCY,

~~No.~~ Smithfield Street, 616

~~Telegr.~~

Pittsburg, Pa. Novbr. 27 1886

Hon.

Secretary of State

Sir,

Please mail passport of L. Simpowsky to

Yours very Respectfully

Louis Moeser

Application for Passport.—Native.

W. Reid Gould, Law Blank Publisher and Stationer, 168 Nassau St., N. Y.

No. 8549

Issued Nov. 30, 1886.

UNITED STATES OF AMERICA.

STATE OF New York
COUNTY OF New York } ss.

Alexander Downey do swear that I was born in the State of New York County of New York on or about the 22d day of June 1855 that I am a Native and loyal citizen of the United States of America, and am about to travel abroad

Sworn to before me, this 29th day of November 1886

Alexander Downey

Jas. W. Hale
Notary Public.

I, John R. Downey do swear that I am acquainted with the above-named Alex^r Downey and with the facts stated by him and that the same are true to the best of my knowledge and belief.

Sworn to before me, this 29th day of November 1886

John R. Downey

Jas. W. Hale
Notary Public.

Description of Alexander Downey.

Age:	28 years.	Mouth:	small
Stature:	5 feet, 8 inches, Eng.	Chin:	small
Forehead:	high	Hair:	black
Eyes:	brown	Complexion:	fair
Nose:	prominent	Face:	oval

I, Alexander Downey do solemnly swear that I will support, protect and defend the Constitution and Government of the United States against all enemies, whether domestic or foreign; and that I will bear true faith, allegiance, and loyalty to the same, any ordinance, resolution or law of any State, Convention or Legislature to the contrary notwithstanding; and further, that I do this with a full determination, pledge and purpose, without any mental reservation or evasion whatsoever; and further, that I will well and faithfully perform all the duties which may be required of me by law.

So help me God.

Sworn to before me this 29 day of Nov 1886

Alexander Downey

Jas. W. Hale, Public Notary, 4 Hanover Sq. New York city.

Five dollars tax, as imposed by law, will be required, in U. S. currency, with each application.
When husband, wife, *minor* children and servants expect to travel together, a single passport for the whole will suffice.
For any other person in the party a separate passport will be required.
Address Department of State, Passport Bureau, Washington, D. C.

Please send passport to above address.
Jas W. Hale

Application for Passport.—Naturalized.

W. Reid Gould, Law Blank Publisher and Stationer, 168 Nassau St., N. Y.

No. 8550

Issued Nov. 30, 1886.

UNITED STATES OF AMERICA.

STATE OF New York
COUNTY OF New York } ss.

I, Charles Schaffer do swear that I was born in Germany on or about the 26th day of April 1849 that I am a NATURALIZED AND LOYAL CITIZEN OF THE UNITED STATES, and about to travel abroad; and further, that I am the **Identical Person** described in the Certificate of Naturalization, herewith presented

Sworn to before me, this 29th day of November 1886
Joseph H. Brown
Notary Public.

Chas Schaffer

Court of Common Pleas, City & County of New York, April 13, 1874.

Charles Schaffer

Description of Charles Schaffer

Age: 37 years.	Mouth: with moustache
Stature: 5 feet, 7 1/2 inches, Eng.	Chin: round
Forehead: high	Hair: light brown
Eyes: gray	Complexion: fair
Nose: straight	Face: oval

I, Charles Schaffer do solemnly swear that I will support, protect and defend the Constitution and Government of the United States against all enemies, whether domestic or foreign; and that I will bear true faith, allegiance, and loyalty to the same, any ordinance, resolution or law of any State, Convention or Legislature to the contrary notwithstanding; and further, that I do this with a full determination, pledge and purpose, without any mental reservation or evasion whatsoever; and further, that I will well and faithfully perform all the duties which may be required of me by law.

So help me God.

Sworn to before me this 29th day of November 1886
Joseph H. Brown
Notary Public.

Chas Schaffer

Five dollars fee, as imposed by law, will be required, in U. S. currency, with each application.
When husband, wife, *minor* children and servants expect to travel together, a single passport for the whole will suffice.
For any other person in the party a separate passport will be required.
Address Department of State, Passport Bureau, Washington, D. C.

Please return to Chas H. Brown Room 23 Hudson & Young New York City

8551 / Nov. 30, 1886

DESCRIPTION.

Age, 23 Years.
Stature, 5 feet, 5½ in. Eng.
Forehead, medium
Eyes, Light brown.
Nose, regular
Mouth, medium
Chin, oval
Hair, brown
Complexion, light
Face, full oval.

State of Massachusetts, } ss.
County of Suffolk,

I, Charlotte S. Poor
of Salem
in the State of Massachusetts
do solemnly swear, that I was born in Peabody
State of Massachusetts on or about
the tenth day of March A.D. 1863
that I am a native and loyal citizen of the United States, and
about to travel abroad

Charlotte S. Poor

Subscribed and sworn to, at the City of Boston, in the County of Suffolk and State of Massachusetts, this 29th day of November A.D. 1886, before me,

Chas Hoard Adams
Notary Public.

State of Massachusetts, } ss.
County of Suffolk,

I, Mary E Poor of Salem
in the State of Massachusetts, do solemnly swear that I am personally acquainted with the above-named Charlotte S Poor
and that the foregoing statement by her subscribed is true, to the best of my knowledge and belief.

Mary E. Poor,

Subscribed and sworn to, at the City of Boston, in the County of Suffolk and State of Massachusetts, this 29th day of November A.D. 1886, before me,

Chas Hoard Adams
Notary Public.

OFFICE OF

~~CHARLES HALL ADAMS,~~

5 COURT, COR. WASHINGTON STREET,

Boston, Mass., Nov 29 1886

Sir:

At the request of Charlotte S. Poor a citizen of the United States, I herewith forward evidence of her citizenship, and respectfully solicit a Passport from the Department of State.

I also inclose the usual fee of $5.00.

Your obedient Servant,

Chas Hall Adams

To the Honorable

The Secretary of State of the United States,

Washington, D.C.

Please forward the Passport by mail to

Chas. Hall Adams,

5 COURT STREET,

Boston, Mass.

State of Massachusetts, }
County of Suffolk, } ss.

I, Charlotte S. Poor do solemnly swear that I will support, protect, and defend the Constitution and Government of the United States against all enemies, whether domestic or foreign; and that I will bear true faith, allegiance, and loyalty to the same, any ordinance, resolution, or law of any State, Convention or Legislature to the contrary notwithstanding; and further, that I do this with a full determination, pledge, and purpose, without any mental reservation or evasion whatsoever; and further, that I will well and faithfully perform all the duties which may be required of me by law.

So help me God.

Sworn to before me this Twenty ninth day of November AD 1886 } Charlotte S. Poor

Chas Hall Adams

Notary Public.

Application for Passport.—Native. /

W. Reid Gould, Law Blank Publisher and Stationer, 168 Nassau St., N. Y.

No. 8552

Issued Nov. 30. 1886

UNITED STATES OF AMERICA.

STATE OF New York } ss.
COUNTY OF New York

I, George W. Maynard do swear that I was born in the State of New York County of Kings on or about the 12th day of June 1839 that I am a Native and loyal citizen of the United States of America, and am about to travel abroad in South America

Sworn to before me, this 29th day of November 1886

Antonio C. Gonzalez
Notary Public.

Geo W. Maynard

I, Emmet R. Olcott do swear that I am acquainted with the above-named George W. Maynard and with the facts stated by him and that the same are true to the best of my knowledge and belief.

Sworn to before me, this 29th day of November 1886

Antonio C. Gonzalez
Notary Public.

Emmet R. Olcott

Description of George W. Maynard

Age: 47 years.	Mouth: medium
Stature: 5 feet, 8½ inches, Eng.	Chin: square
Forehead: broad	Hair: black with grey
Eyes: hazel	Complexion: blond
Nose: Roman	Face: oval

I, George W. Maynard do solemnly swear that I will support, protect and defend the Constitution and Government of the United States against all enemies, whether domestic or foreign; and that I will bear true faith, allegiance, and loyalty to the same, any ordinance, resolution or law of any State, Convention or Legislature to the contrary notwithstanding; and further, that I do this with a full determination, pledge and purpose, without any mental reservation or evasion whatsoever; and further, that I will well and faithfully perform all the duties which may be required of me by law.

So help me God.

Sworn to before me this 29th day of November 1886

Antonio C. Gonzalez
Notary Public

Geo W. Maynard

Five dollars tax, as imposed by law, will be required, in U. S. currency, with each application.
When husband, wife, *minor* children and servants expect to travel together, a single passport for the whole will suffice.
For any other person in the party a separate passport will be required.
Address Department of State, Passport Bureau, Washington, D. C.

Please forward passport on receipt of this, as Mr. Maynard is going to South America on the 2nd dec. to (ANTONIO C. GONZALEZ; P.O. Box 2595 N.Y. City.

8553 / Nov. 30, 1886

Hon. Secretary of State
Washington D. C.

Dear Sir!
Joseph Provot, a citizen of the United States, desires a passport. Please forward the same at your earliest convenience to his address "Joseph Provot, care of E. V. Briesen, Columbus, Wis."

Your obedient servant
E. V. Briesen
Notary public

Personal description of Joseph Provot, of Calamus, Dodge Co., Wis.

Age: 38 years. Stature: 5 ft 8 in.
Forehead: low. Eyes: blue
Nose: common: mouth: regular
chin: common: hair: dark brown
complexion: dark. face: regular.

Dodge County Circuit Court, Wisconsin, Nov. 16, 1886.
"

State of Wisconsin }
Columbus County } Joseph Provot, being duly sworn, says that he is the identical person, named in the certificate of naturalization, issued by the Circuit Court of Dodge County, Wisconsin, on the 16. day of November 1886. Joseph Provot

Subscribed and sworn to before me, this 27. day of November 1886
E. V. Briesen
Notary public, Columbia Co., Wis.

State of Wisconsin }
Columbia County } ss

I, Joseph Provot of Calamus, Dodge County, Wisconsin do solemnly swear, that I will support protect and defend the Constitution and Government of the United States, against all enemies, whether domestic or foreign, and that I will bear true faith, allegiance and loyalty to the same, any ordinance, resolution or law of any State convention or legislature to the contrary notwithstanding; and further that I do this with a full determination pledge and purpose, without any mental reservation or evasion whatever; and further that I will well and faithfully perform all the duties, which may be required of me by law. So help me God.

Subscribed and sworn to before me, this 27. day of November 1864.
E. V. Briggs
Notary public,
Columbia Co. Wis.

Joseph Provot

INSURANCE AGENCY. STEAMSHIP AGENCY.

E. V. BRIESEN,

Attorney at Law and Court Commissioner,

Columbus, Wis. Nov. 27 1886

Hon. Secretary of State
Washington, D. C.

Enclosed please find an application for a passport for one Joseph Provot, who will start in a few days, for France and Germany.

Please send the Passport to me, so that I may forward the same to him, as he should have started before the passport arrives here.

Also please forward me the latest Instructions in regard to the passports & the application for same and oblige

Your obedient Servant

E. V. Briesen
Notary public etc

The fee of $5.00 please find enclosed.

1

Application for Passport.—Naturalized. W. Reid Gould, Law Blank Publisher and Stationer, 168 Nassau St., N. Y.

No. 8554 Issued Nov. 30, 1886.

UNITED STATES OF AMERICA.

STATE OF New York }
COUNTY OF New York } ss.

I, Hubert Joseph Straten do swear that I was born in Aix la Chappel. Aachen Germany on or about the 3 day of Jany 1835 that I am a NATURALIZED AND LOYAL CITIZEN OF THE UNITED STATES, *and about to travel abroad; and further, that I am the* **Identical Person** *described in the* ***Certificate of Naturalization****, herewith presented* by me

Sworn to before me, this 29th day of November 1886
John Ann Lesley
Notary Public.

H. J. Straten

Erie County Court
N. Y. July 22, 1880.

Description of Hubert Joseph Straten.

Age: 31 years.		Mouth: Medium	
Stature: 5 feet, 9 inches, Eng.		Chin: Square	
Forehead: high		Hair: brown	
Eyes: brown		Complexion: fair	
Nose: long		Face: Oval	

I, Hubert Joseph Straten do solemnly swear that I will support, protect and defend the Constitution and Government of the United States against all enemies, whether domestic or foreign; and that I will bear true faith, allegiance, and loyalty to the same, any ordinance, resolution or law of any State, Convention or Legislature to the contrary notwithstanding; and further, that I do this with a full determination, pledge and purpose, without any mental reservation or evasion whatsoever; and further, that I will well and faithfully perform all the duties which may be required of me by law.

So help me God.

Sworn to before me this 29 day of November 1886

H. J. Straten

John Ann Lesley
Notary Public
Com. of for the Co. of State of New York

Five dollars tax, as imposed by law, will be required, in U. S. currency, with each application.
When husband, wife, *minor* children and servants expect to travel together, a single passport for the whole will suffice.
For any other person in the party a separate passport will be required.
Address Department of State, Passport Bureau, Washington, D. C.

No. .....

APPLICATION

OF

H. J. Shaten

FOR PASSPORT.

JOHN A. McSORLEY & SON.
Notaries Public
42 Pine St
New York

CHAS. V. MCSORLEY.

JOHN A. McSORLEY & SON,

CUSTOMS AGENTS AND NOTARIES PUBLIC,

U. S. PASSPORTS PROCURED,

AGENTS IN EUROPE.
F. MONTAGUE HANDLEY—Rome.
AM. FOACHE—Havre.
M. MOREAU & CO—Marseilles.
J. SILVAIN—Hamburg.

OFFICES:
42 Pine Street, and Rotunda, Custom House,
Merchandise forwarded to all parts of the U. S. and Canada.

New York, Nov 29 1886

Hon. Thos. F. Bayard
Secty of State
Washington, D.C.

Sir:

Enclosed please find application for a Passport, for Hubert J. Straten also Government fee of $5 00/100, together with his "Naturalization paper" which please return with the Passport, at your earliest convenience. We remain

Yours Respty
John A. McSorley & Son

Chas. V. McSorley.

JOHN A. McSORLEY & SON,

CUSTOMS AGENTS AND NOTARIES PUBLIC,

U. S. PASSPORTS PROCURED,

AGENTS IN EUROPE.
F. MONTAGUE HANDLEY—Rome.
AM. FOACHE—Havre.
M. MOREAU & CO—Marseilles.
J. SILVAIN—Hamburg.

OFFICES:
42 Pine Street, and Rotunda, Custom House,
Merchandise forwarded to all parts of the U. S. and Canada.

New York, Nov 29 1886

Hon. Thos. F. Bayard
Secty of State
Washington, D.C.

Sir:-

Enclosed please find application for a Passport, for Hubert J. Straten also Government fee of $5 00/100, together with his "Naturalization paper," which please return with the Passport at your earliest convenience, and oblige

Yours Respy,
John A. McSorley & Son

)

8555 Check 9469 Nov. 30. 1886.

C. B. RICHARD & CO.,
NEW YORK.

(B. 3345.)

UNITED STATES OF AMERICA.

State of New York
City and County of New York } ss.

I, John P. Groth, do swear that I was born in Glindesmoor Holstein, on or about the 1st day of January 1853; that I am a Naturalized and Loyal Citizen of the United States, and about to travel abroad

and further, that I am the identical person described in the Certificate of Naturalization herewith presented.

Sworn to before me this 29th day
of November, 1886

J H Hosselbom
Notary Public.

John P. Groth

Lake County Court,
Colorado, Sept. 6. 1886.

I, ..., do swear that I am acquainted with the above-named ......, and with the facts stated by ......, and that the same are true to the best of my knowledge and belief.

Sworn to before me this ...... day
of ......, 188

Notary Public.

DESCRIPTION OF John P. Groth

Age,	34 years.	Mouth,	median
Stature,	6 feet inches, Eng.	Chin,	round
Forehead,	median	Hair,	blond
Eyes,	blue	Complexion,	fair
Nose,	middling	Face,	oblong

I, John P. Groth, do solemnly swear that I will support, protect, and defend the Constitution and Government of the United States against all enemies, whether domestic or foreign; and that I will bear true faith, allegiance, and loyalty to the same, any ordinance, resolution, or law of any State, Convention, or Legislature to the contrary notwithstanding; and further, that I do this with a full determination, pledge, and purpose, without any mental reservation or evasion whatsoever; and further, that I will well and faithfully perform all the duties which may be required of me by law: So help me God.

John P. Groth

Sworn to before me this 29th day of November, 1886

J H Hosselbom
Notary Public.

JOHN A. McSORLEY

(104) B 2612.

STEAMSHIPS
ALBINGIA
ALLEMANNIA
BOHEMIA
CIMBRIA
FRISIA
GELLERT
HAMMONIA
HERDER

C. B. RICHARD & CO.,

GENERAL PASSENGER AGENTS
OF THE
Hamburg American Packet Company,

No. 61 BROADWAY.

STEAMSHIPS
LESSING
RHENANIA
RUGIA
SILESIA
SUEVIA
VANDALIA
WESTPHALIA
WIELAND.

NEW YORK, Nov 29 1886

PASSPORT BUREAU.

To the Honorable
The Secretary of State of the U. S.
Washington, D. C.

Sir:

Mr. John P. Groth
a naturalized and loyal citizen of the United States, whose Certificate of Citizenship, Personal Description and Oath of Allegiance we enclose, is about to travel abroad

and is desirous of obtaining a Passport, for which we hereby respectfully apply, enclosing Fee of Five Dollars.

Your most obedient servants,

C. B. RICHARD & CO.

8556

Nov. 30. 1886.

H. Anstice & Co., Stationers, 23 Nassau Street, N. Y.

United States of America,

State of New York, ss.

By this Public Instrument be it known to all whom the same doth or may in any wise concern, that I, William H. Clarkson a Public Notary in and for the State of NEW YORK, by Letters Patent under the Great Seal of the said State, duly commissioned and sworn, DO HEREBY CERTIFY, That the persons named in the annexed papers, appeared before me, and being duly sworn according to law, subscribed the declarations made by them respectively, which I deem sufficient proof of the citizenship of George D. Roberts who subscribed the annexed affidavit. And I Certify the annexed description of his person to be correct.

In Testimony Whereof, I have subscribed my name, and caused my NOTARIAL SEAL OF OFFICE to be hereunto affixed the 29th day of November in the year of our Lord one thousand eight hundred and eighty six. and of Independence the 110th.

William H. Clarkson
Notary Public. for New York County N. Y.

DESCRIPTION OF

George D. Roberts.

Age 58 years.

Stature 5 feet 5½ inches, English.

Forehead High and Broad.

Eyes Gray

Nose Acquiline

Mouth Small

Chin Full

Hair Black.

Complexion Fair.

Face Round.

State of New York,
City and County of New York. } ss.

I, George D. Roberts do swear that I was born in Circleville in the State of Ohio on or about the 5th day of November 1828. That I am a Native and LOYAL CITIZEN OF THE UNITED STATES, and am about to travel abroad:

George D. Roberts

Sworn to before me this 29th day of November 1886.

William H. Clarkson
Notary Public for New York Co. N. Y.

I, Joseph Wittgenstein do swear that I am acquainted with the above-named George D. Roberts and with the facts above stated by him and that the same are true to the best of my knowledge and belief.

J. Wittgenstein

Sworn to before me this 29th day of November 1886.

William H. Clarkson
Notary Public for New York Co. N. Y.

I, George D Roberts the within named applicant

do solemnly swear that I will support, protect and defend the Constitution and Government of the United States against all enemies, whether domestic or foreign, and that I will bear true faith, allegiance, and loyalty to the same, any ordnance, resolution, or law of any State, Convention, or Legislature to the contrary notwithstanding; and further, that I do this with a full determination, pledge, and purpose, without any mental reservation or evasion whatsoever; and further, that I will well and faithfully perform all the duties which may be required of me by law. So help me God.

George D Roberts

Sworn to and subscribed before me, this 29th *day of* November 1886.

William H Clarkson

Notary Public for New York County N.Y.

APPLICATION

OF

George D Roberts

For Passport.

Law Office of
W. H. & T. Clarkson,
115 Broadway,

New York, Nov 29 1886.

Hon Thomas F. Bayard.

Secretary of State.

Sir,

I have the honor to inclose application of George D. Roberts for a Passport. Mr Roberts is very anxious to get the Passport as soon as possible and I would be obliged if you would direct it to be sent so that I can get it by the 1st mail on Wednesday morning 1st Proxi. Please send to me when issued.

I have the honor to be

Yours Very Respectfully

William H. Clarkson

115 Broadway New York City.

State City & County of New York }:

I, William H Clarkson a Notary Public in and for the County of New York aforesaid do hereby certify that on the 28th day of November 1886, Mr George D Roberts of this City duly verified before me his application to the Secretary of State of the United States for a Passport, which application was filled up by me for him and filed in the said Secretary of State office on the 29th of Nov 1886; that in the said matter and in describing the person of said applicant, his actual stature is 5 feet and 5 1/2 inches English measurement. And that if the said application shows said Roberts stature to be 5 feet 7 1/2 inches same measurement it is an error and that it was intended that it should appear in said application that his height is 5 feet 5 1/2 inches English measurement.

In Witness whereof I have hereto set my hand & affixed my official seal.

William H Clarkson

Notary Public for New York Co N Y

115 Broadway N Y City.

Law Office of
W. H. & T. Clarkson,
115 Broadway,

DEPARTMENT OF STATE. DEC 2 1886 RECEIVED

New York Dec 1st 1886.

Hon Thos F Bayard
Secretary of State.
Washington. D.C.

Sir.

I take the liberty to inclose the Passport of Mr Geo D. Roberts which came to me this A.M. in accordance with the application made by Mr Roberts and forwarded to you on the 29th Inst: for correction. Mr Roberts' Actual height is 5 feet 5 1/2 inches and the Passport says 5ft 7 1/2in. I think this was 5 feet 5 1/2 in his application. although there may be a mistake and it may be 5ft 7 1/2 in the application. I drew the application myself. In any case I would be obliged if you would make the correction in the proper way. That is to say. make his height 5 feet 5 1/2 inches in the Passport and return to me so I can get it by Friday morning 3rd Inst. I inclose Certificate as to this matter.

Yours Respectfully.
William H Clarkson Jr.

END

LOCALITY OF RECORD

UNITED STATES OF AMERICA

TITLE OF RECORD

PASSPORT APPLICATIONS

PROJECT NUMBER

MD01700

ROLL NUMBER

286

ITEM

2

THE GENEALOGICAL SOCIETY
OF UTAH

50 East North Temple • Salt Lake City, Utah 84150 U.S.A.

SHOULD MEASURE .25" AT REDUCTION

0 12x 16x 20x 24x 28x 30x

MANUFACTURED BY
PHOTOGRAPHIC SCIENCES CORPORATION
770 BASKET ROAD
P.O. BOX 338
WEBSTER, NEW YORK, 14580

END
OF
ROLL