13

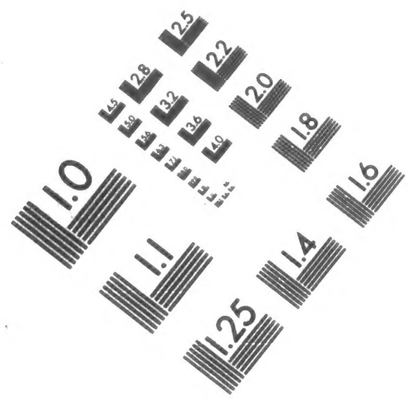

THE GENEALOGICAL SOCIETY
OF UTAH

50 East North Temple • Salt Lake City, Utah 84150 U.S.A.

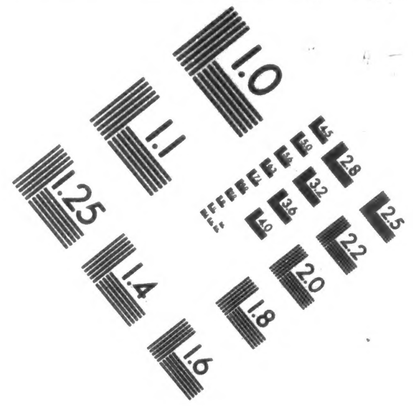

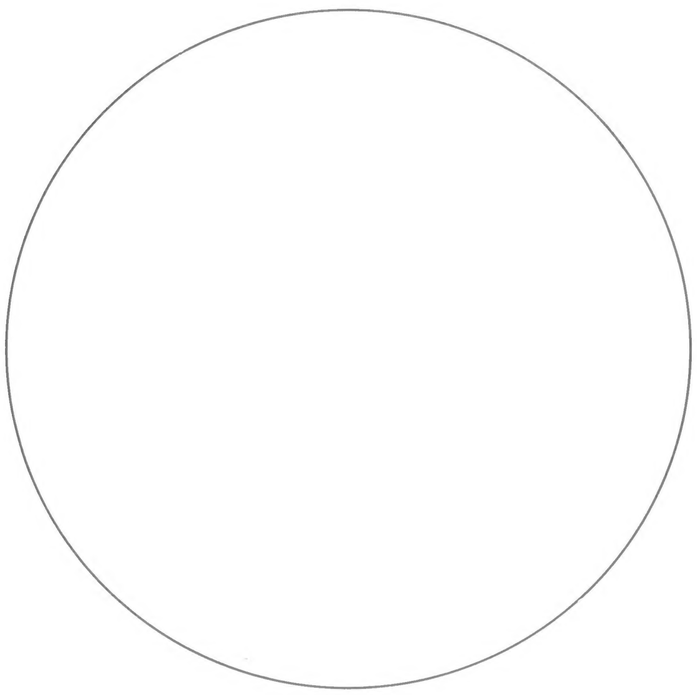

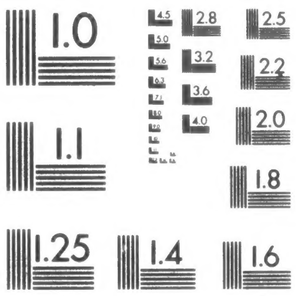

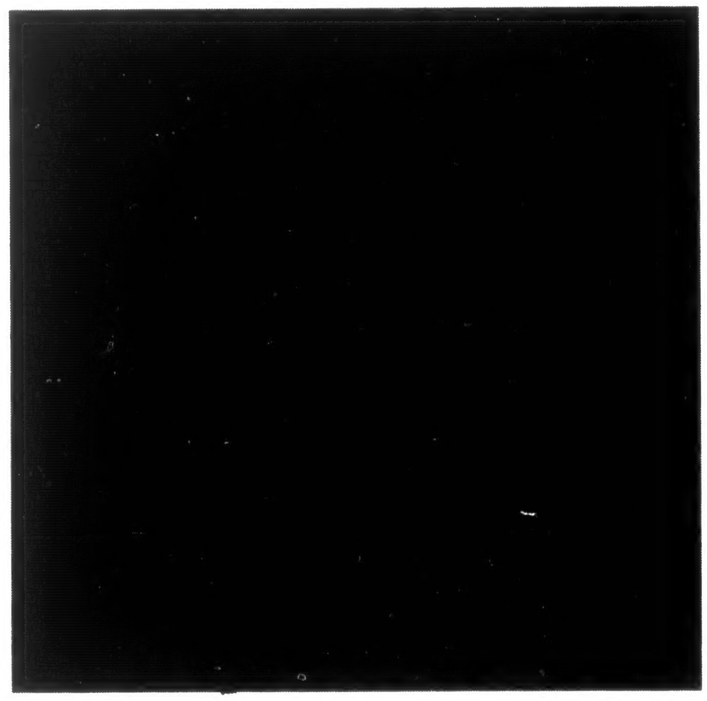

SHOULD MEASURE .25" AT REDUCTION

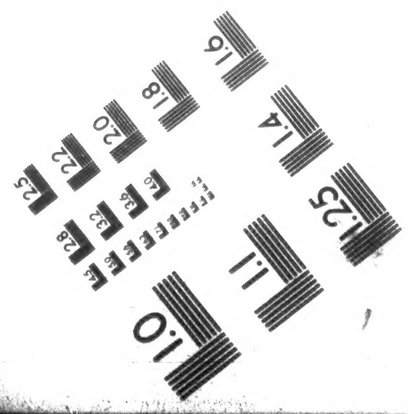

MICROFILMED BY THE
GENEALOGICAL SOCIETY
SALT LAKE CITY, UTAH AT:

NATIONAL ARCHIVES
WASHINGTON, D.C.

OPERATOR
110 TONY REILLY

REDUCTION X
15X

DATE FILMED
15 SEPT 1987

LIGHT METER SETTING
64- 7

FILM EMULSION NUMBER
91390242

FILM UNIT SER. NO.
GS2 1873

PROJECT NUMBER
MD01700

ROLL NUMBER
632

LOCALITY OF RECORD

UNITED STATES OF AMERICA

TITLE OF RECORD

PASSPORT APPLICATIONS

ITEM 1

NATIONAL ARCHIVES MICROFILM PUBLICATIONS

Roll Note

The passport application finding aids have been microfilmed as National Archives Microfilm Publication M1371, Registers and Indexes for Passport Applications (13 rolls).

NATIONAL ARCHIVES MICROFILM PUBLICATIONS

Microfilm Publication M1372

PASSPORT APPLICATIONS

1795-1905

Roll 632

July 9-18, 1903

THE NATIONAL ARCHIVES
NATIONAL ARCHIVES AND RECORDS ADMINISTRATION

WASHINGTON: 1986

NATIONAL ARCHIVES MICROFILM PUBLICATIONS

606

PASSPORT
APPLICATIONS

JULY 9, 1903.
JULY 18, 1903

1006

[EDITION OF 1889.] [FORM FOR NATURALIZED CITIZEN.]

No. 75980

PASSPORT BUR. OCT 9 1903 DEPT. OF STATE

Issued.....

UNITED STATES OF AMERICA.

STATE OF Michigan }
COUNTY OF Kalamazoo } ss:

I, Louis Weessies, in Holland Tongue called Eritje Weessies, a NATURALIZED AND LOYAL CITIZEN OF THE UNITED STATES, hereby apply to the Department of State, at Washington, for a passport for myself, accompanied by Jacob Weessies, as follows: Jacob Weessies, born at Westgeest Netherlands, on the 6 day of February, 1880, and came to this United States fifteen years ago October 1st 1888 Writtin Father Evert H Weessies was a naturalized citizen of the United States and Jacob Weessies is also naturalized as per enclosed papers.

I solemnly swear that I was born at the Netherlands on or about the 14 day of April, 1880; that I emigrated to the United States, sailing on board the Maasdam, from Amsterdam on or about the day of April, 1896; that I resided 7 years uninterruptedly, in the United States, from April 1896 to July 1903 at Kalamazoo Mich that I was naturalized as a citizen of the United States before the Circuit Court of Kalamazoo Mich at Kalamazoo on the 22nd day of March, 1902 as shown by the accompanying Certificate of Naturalization; that I am the IDENTICAL PERSON described in said Certificate; that I am domiciled in the United States, my permanent residence being at City of Kalamazoo, in the State of Michigan where I follow the occupation of Paper Maker; that I am about to go abroad temporarily; and that I intend to return to the United States during Summer of 1903 with the purpose of residing and performing the duties of citizenship therein.

OATH OF ALLEGIANCE.

Further, I do solemnly swear that I will support and defend the Constitution of the United States against all enemies, foreign and domestic; that I will bear true faith and allegiance to the same; and that I take this obligation freely, without any mental reservation or purpose of evasion: SO HELP ME GOD.

Sworn to before me this Sixth day of July, 1903

Alfred J Mills
Notary Public.

Louis Weessies
In the Holland Tongue
Called Eritje Weessies

DESCRIPTION OF APPLICANT.

Age: 23 years.
Stature: [illegible] feet, six inches, Eng.
Forehead: Square High Cheek Bones
Eyes: brown
Nose: Straight & Long
Mouth: Medium Size & Form
Chin: Prominent
Hair: Dark Brown
Complexion: Medium dark & Ruddy blonde
Face: Clear Square Eyes set out well from head

IDENTIFICATION.

I hereby certify that I know the above-named Louis Weessies personally, and know him to be the identical person referred to in the within-described Certificate of Naturalization, and that the facts stated in his affidavit are true to the best of my knowledge and belief.

James W Osborn
[ADDRESS OF WITNESS.] Kalamazoo, Mich

Applicant desires passport sent to following address:

Henry Weessies
No. 1837 South Burdick St.
Kalamazoo
Michigan.

39.—Application for Passport—Native Citizen. [Edition of July, 1898.] John Polhemus Printing Company, Printers and Mf'g Stationers, 121 Fulton St., New York.

JP.PO.AP.

No. 75981

PASSPORT BUR. JUL 9 1903 DEPT. OF STATE.

Issued

United States of America.

State of New York }
County of New York } ss:

I, Florence N. Hamilton (spinster), a NATIVE AND LOYAL CITIZEN OF THE UNITED STATES, do hereby apply to the Department of State at Washington for a passport for myself ~~and wife, and my minor children as follows~~: .....

~~born at~~ ..... ~~on the~~ ~~day of~~ ....., ~~1~~, ~~and~~

.....

.....

In support of the above application, I do solemnly swear that I was born at Stockton, in the State of California, on or about the 18th day of July, 1861; that my father ~~is~~ was a native citizen of the United States; that I am domiciled in the United States, my permanent residence being at Alameda, in the State of California, where I follow the occupation of Teacher; that I am about to go abroad temporarily; and that I intend to return to the United States within two years with the purpose of residing and performing the duties of citizenship therein.

OATH OF ALLEGIANCE.

Further, I do solemnly swear that I will support and defend the Constitution of the United States against all enemies, foreign and domestic; that I will bear true faith and allegiance to the same; and that I take this obligation freely, without any mental reservation or purpose of evasion; So HELP ME GOD.

Sworn to before me, this 8th *day of* July *1903*

Florence N. Hamilton

A. D. Healy
Notary Public.

DESCRIPTION OF APPLICANT.

Age: 42 years. Mouth: small

Stature: 5 feet, 4 inches, Eng. Chin: round

Forehead: clear Hair: fair

Eyes: blue Complexion: fair

Nose: straight Face: oval

IDENTIFICATION.

July 8th/03.

I hereby certify that I know the above named Florence N. Hamilton personally, and know him to be a native born citizen of the United States, and that the facts stated in his affidavit are true to the best of my knowledge and belief.

A. W. Smith

[ADDRESS OF WITNESS.] Brooklyn N.Y.

Applicant desires passport sent to following address:

Thos Cook & Son
261 Broadway
New York

When husband, wife, minor children and servants expect to travel together, a single passport for the whole will suffice. For any other person in the party a separate passport will be required.

No. 80.—Application for Passport—Native Citizen. [Edition of July, 1888.]

John Polhemus Printing Company, Printers and Mf'g Stationers, 121 Fulton St., New York.

J. PO. AO.

No. 7598[illegible]

PASSPORT BUR. JUL 9 1903 DEPT. OF STATE

Issued _____

United States of America.

State of New York
County of New York } ss:

I, Alice I. S. Johns, a **NATIVE AND LOYAL CITIZEN OF THE UNITED STATES**, do hereby apply to the Department of State at Washington for a passport for myself ~~and wife, and my minor children as follows:~~ _____

born at _____ on the _____ day of _____, 1_____, and

_____

_____

In support of the above application, I do solemnly swear that I was born at New York City, in the State of N.Y., on or about the 22 day of March, 1879; that my father is a natural citizen of the United States; that I am domiciled in the United States, my permanent residence being at Mount Vernon, in the State of N.Y., where I follow the occupation of none.; that I am about to go abroad temporarily; and that I intend to return to the United States within two years with the purpose of residing and performing the duties of citizenship therein.

OATH OF ALLEGIANCE.

Further, I do solemnly swear that I will support and defend the Constitution of the United States against all enemies, foreign and domestic; that I will bear true faith and allegiance to the same; and that I take this obligation freely, without any mental reservation or purpose of evasion; So HELP ME GOD.

Sworn to before me, this 8th *day of* July *1903*

Alice I. S. Johns

Edwin A. Stillfield
Notary Public.
Kings Co. Certificate filed in New York Co.

DESCRIPTION OF APPLICANT.

Age: 24 years. Mouth: small

Stature: 5 feet, 8 inches, Eng. Chin: round

Forehead: high Hair: brown

Eyes: blue Complexion: fair

Nose: regular. Face: oval

IDENTIFICATION.

July 8th 03

I hereby certify that I know the above named Alice I. S. Johns. personally, and know him to be a native born citizen of the United States, and that the facts stated in his affidavit are true to the best of my knowledge and belief.

H R Dunham

[ADDRESS OF WITNESS.] 1185 Broadway N.Y. City

Applicant desires passport sent to following address:

Thos Cook & Son
261 Broadway
N.Y. City

One dollar tax, as imposed by law, will be required, in U. S. currency, with each application.
When husband, wife, *minor* children and servants expect to travel together, a single passport for the whole will suffice.
For any other person in the party a separate passport will be required.
Address "Department of State, Passport Division," Washington, D. C.

PASSPORT BUR. JUL 9 1903 DEPT. OF STATE.

PASSPORT BUR. JUL 7 1903 DEPT. OF STATE.

[Edition of 1889.]

FORM FOR NATURALIZED CITIZEN.

No. 75983

Issued.....

UNITED STATES OF AMERICA.

State of Pennsylvania, } ss:
County of Luzerne }

I, Richard C. Aust, a Naturalized and Loyal Citizen of the United States, hereby apply to the Department of State, at Washington, for a passport for myself, accompanied by .....
as follows: ....., born at....., on the.....day of....., 18....; and.....
.....
.....

I solemnly swear that I was born at Silesia Prussia.....on or about the 11.....day of May....., 1865; that I emigrated to the United States, sailing on board the Moravia....., from Prussia, Hamburg, on or about the 16...day of August....., 1872; that I resided 6 years, uninterruptedly, in the United States, from 1896. to 1903., at Hazleton, Pa...; that I was naturalized as a citizen of the United States before the Quarter Sessions Court of Lackawanna County at Scranton, Pa, on the 6th day of October....., 1893, as shown by the accompanying Certificate of Naturalization; that I am the IDENTICAL PERSON described in said Certificate; that I am domiciled in the United States, my permanent residence being at..... Hazleton....., in the State of Pennsylvania, where I follow the occupation of Roman Catholic Priest.; that I am about to go abroad temporarily; and that I intend to return to the United States within one year..., with the purpose of residing and performing the duties of citizenship therein.

OATH OF ALLEGIANCE.

Further, I do solemnly swear that I will support and defend the Constitution of the United States against all enemies, foreign and domestic; that I will bear true faith and allegiance to the same; and that I take this obligation freely, without any mental reservation or purpose of evasion: So HELP ME GOD.

Richard C. Aust.

Sworn to before me this.....6th.....day of July....., 1903

H. J. Schmidt

Notary Public.

MY COMMISSION EXPIRES JANUARY 15, 1905.

DESCRIPTION OF APPLICANT.

Age: 38.....years.	Mouth: medium
Stature: 5.....feet, 10½ inches, Eng.	Chin: round
Forehead: high	Hair: black
Eyes: brown	Complexion: light
Nose: Roman	Face: round

IDENTIFICATION.

I hereby certify that I know the above-named Richard C. Aust personally, and know him to be the identical person referred to in the within-described Certificate of Naturalization, and that the facts stated in his affidavit are true to the best of my knowledge and belief.

Abner Smith

[ADDRESS OF WITNESS.] Hazleton, Pa.

Applicant desires passport sent to following address:

Richard C. Aust.
Carson Street,
Hazleton, Penna.

Form for Naturalized Citizen.

J. F. VOSATKA, Notary Public,
37 Broadway, New York.

No. 75984

PASSPORT BUR. JUL 9 1903 DEPT. OF STATE

Issued

United States of America.

STATE OF NEW YORK } ss.
COUNTY OF NEW YORK }

I, August Autem A NATURALIZED AND LOYAL CITIZEN OF THE UNITED STATES, do hereby apply to the Department of State at Washington for a passport for myself, ~~and wife, and my minor children as follows:~~

.....born at.....on the.....day of.....1.....

In support of the above application, I do solemnly swear that I was born at Breslau in Germany on or about the 4th day of August 1847, that I emigrated to the United States, sailing on board the Hahnemann, from Hamburg, on or about the 11th day of August, 1872; that I resided 30 years, uninterruptedly, in the United States, from 1872 to 1903 at New York; that I was naturalized as a citizen of the United States before the Common Pleas Court of New York at New York, on the 18th day of October 1877, as shown by the accompanying Certificate of Naturalization; that I am the IDENTICAL PERSON described in said Certificate; that I am domiciled in the United States, my permanent residence being at New York in the State of New York where I follow the occupation of Cabinetmaker; that I am about to go abroad temporarily; and that I intend to return to the United States within one year, with the purpose of residing and performing the duties of citizenship therein.

OATH OF ALLEGIANCE.

Further, I do solemnly swear that I will support and defend the Constitution of the United States against all enemies, foreign and domestic; that I will bear true faith and allegiance to the same; and that I take this obligation freely, without any mental reservation or purpose of evasion; SO HELP ME GOD.

Sworn to before me, this 8th *day of* July 1903. } August Autem

J. F. Vosatka
Notary Public.

DESCRIPTION OF APPLICANT.

Age, 55 years.
Stature, 5 feet 5½ inches, Eng.
Forehead, medium
Eyes, blue
Nose, prominent
Mouth, regular
Chin, round
Hair, blonde with gray
Complexion, fair
Face, oval.

IDENTIFICATION.

New York July 8th 1903.

I Hereby Certify, that I know the above-named August Autem personally, and know him to be the identical person referred in the within described Certificate of Naturalization, and that the facts stated in his affidavit are true to the best of my knowledge and belief.

Wilh. Witte

Address of Witness, 156. 8th St. Hoboken

Applicant desires passport sent to following address:

Mr. August Autem
345. E. 36th St.
New York, City

[Edition of 1889.]

[FORM FOR NATURALIZED CITIZEN.]

PASSPORT BUR. JUL 9 1903 DEPT. OF STATE.

No. 75985

Issued.....

UNITED STATES OF AMERICA.

STATE OF Connecticut } ss:
COUNTY OF Hartford, }

I, Albert Baumgarten, a NATURALIZED AND LOYAL CITIZEN OF THE UNITED STATES, hereby apply to the Department of State, at Washington, for a passport for myself, ~~accompanied by~~ ..... as follows: ....., born at....., on the.....day of....., 18.....; and.....

.....

.....

I solemnly swear that I was born at Kibbelen, Baden, Germany...on or about the 18th day of June, 1864, that I emigrated to the United States, sailing on board the Steamer Canada, from Havre, on or about the 16th day of October, 1883; that I resided 20 years, uninterruptedly, in the United States, from 1883 to 1903, at Brooklyn, N. Y. and Hartford, Conn.; that I was naturalized as a citizen of the United States before the.....Court of Common Pleas at Hartford, on the 22...day of September, 1891, as shown by the accompanying Certificate of Naturalization; that I am the IDENTICAL PERSON described in said Certificate; that I am domiciled in the United States, my permanent residence being at..... Hartford, in the State of Conn., where I follow the occupation of Screwmaker; that I am about to go abroad temporarily; and that I intend to return to the United States ...October 1903..., with the purpose of residing and performing the duties of citizenship therein.

OATH OF ALLEGIANCE.

Further, I do solemnly swear that I will support and defend the Constitution of the United States against all enemies, foreign and domestic; that I will bear true faith and allegiance to the same; and that I take this obligation freely, without any mental reservation or purpose of evasion: So HELP ME GOD.

Sworn to before me this 3rd ....day of July, 1903.

Albert Baumgarten

Charles J. Hittmann,
Notary Public.

DESCRIPTION OF APPLICANT.

Age: 39 ....years.
Stature: 5 ...feet, 7 1/2 ..inches, Eng.
Forehead: High (Slightly).....
Eyes: Gray.....
Nose: Roman.....
Mouth: Medium.....
Chin: Narrow.....
Hair: Dark blonde....
Complexion: Light.....
Face: Narrow.....

IDENTIFICATION.

I hereby certify that I know the above-named Albert Baumgarten personally, and know him to be the identical person referred to in the within-described Certificate of Naturalization, and that the facts stated in his affidavit are true to the best of my knowledge and belief.

X Frank Becher
[ADDRESS OF WITNESS.] 22 Colestrial Row Hartford, Conn.

Applicant desires passport sent to following address:

Albert Baumgarten,
3 Kibbe Street
Hartford, Conn.

Send Gov. N. C. Marquardt
29 Pearl Street Hfd. Conn

39.—Application for Passport—Native Citizen. [Edition of July, 1898.]

JP.PO.AP.

John Polhemus Printing Company, Printers and Mf'g Stationers, [illegible] Fulton St., New York.

No. 75986

PASSPORT BUR. JUL 9 1903 DEPT. OF STATE.

Issued

United States of America.

STATE OF Michigan }
COUNTY OF Wayne } ss:

I, Arthur H. Buhl, a NATIVE AND LOYAL CITIZEN OF THE UNITED STATES, do hereby apply to the Department of State at Washington for a passport for myself and wife, ~~and my minor children as follows~~:

born at ..... on the ..... day of ....., 1....., and

In support of the above application, I do solemnly swear that I was born at Detroit, in the State of Michigan, on or about the 11th day of February, 1878; that my father is a native citizen of the United States; that I am domiciled in the United States, my permanent residence being at Detroit, in the State of Michigan, where I follow the occupation of Merchant; that I am about to go abroad temporarily; and that I intend to return to the United States August, 1904, with the purpose of residing and performing the duties of citizenship therein.

OATH OF ALLEGIANCE.

Further, I do solemnly swear that I will support and defend the Constitution of the United States against all enemies, foreign and domestic; that I will bear true faith and allegiance to the same; and that I take this obligation freely, without any mental reservation or purpose of evasion; So HELP ME GOD.

Sworn to before me, this 5th *day of* July *1903*

V. Bigelow
Notary Public. Kt. 8. 2079.

Arthur H. Buhl

DESCRIPTION OF APPLICANT.

Age: 25 years.
Stature: 5 feet, 7 inches, Eng.
Forehead: Full
Eyes: Blue
Nose: Grecian
Mouth: Medium
Chin: Prominent
Hair: Brown
Complexion: Fair
Face: Slightly square

IDENTIFICATION.

I hereby certify that I know the above named Arthur H. Buhl personally, and know him to be a native born citizen of the United States, and that the facts stated in his affidavit are true to the best of my knowledge and belief.

C. E. Gable
1213 Fuller Building
New York N.Y.

[ADDRESS OF WITNESS.]

Applicant desires passport sent to following address:

Fifth Ave. Hotel
New York
N.Y.

Notary Public.

PASSPORT BUR. JUL 9 1903 DEPT. OF ST.

[Edition of 1889.]

[Form for Naturalized Citizen.]

No. 75987

Issued.....

UNITED STATES OF AMERICA.

~~State of~~ State of South Dakota
County of Day } ss:

I, Marc Buscher, a Naturalized and Loyal Citizen of the United States, hereby apply to the Department of State, at Washington, for a passport for myself, accompanied by .....
as follows: Marc Buscher, born at Duelken, Germany, on the 24th day of August, 1869; and .....
.....
.....
.....

I solemnly swear that I was born at Duelken, Germany on or about the 24th day of August, 1869; that I emigrated to the United States, sailing on board the "Ohio", from Bremen, Germany, on or about the 16th day of June, 1887; that I resided 16 years, uninterruptedly, in the United States, from 4th July 1887 to July 6th 1903 at N.Y. & Day counties, S.D.; that I was naturalized as a citizen of the United States before the Municipal Court of Milwaukee, Wis. at Milwaukee, on the 27th day of March, 1894, as shown by the accompanying Certificate of Naturalization; that I am the IDENTICAL PERSON described in said Certificate; that I am domiciled in the United States, my permanent residence being at Frank, P.O. Day County, in the State of South Dakota, where I follow the occupation of Minister of the Gospel; that I am about to go abroad temporarily; and that I intend to return to the United States, Day County, So. Dak., with the purpose of residing and performing the duties of citizenship therein.

OATH OF ALLEGIANCE.

Further, I do solemnly swear that I will support and defend the Constitution of the United States against all enemies, foreign and domestic; that I will bear true faith and allegiance to the same; and that I take this obligation freely, without any mental reservation or purpose of evasion: So HELP ME GOD.

Sworn to before me this 6th day of July 1903. Marc Buscher

Notary Public.

DESCRIPTION OF APPLICANT.

Age: 33 years.
Stature: 5 feet, 10 inches, Eng.
Forehead: high, full & square
Eyes: gray
Nose: straight & of prominence
Mouth: Even & square
Chin: full chin, partially double
Hair: Blonde
Complexion: Blonde
Face: full, somewhat round

IDENTIFICATION.

I hereby certify that I know the above-named Marc Buscher personally, and know him to be the identical person referred to in the within-described Certificate of Naturalization, and that the facts stated in his affidavit are true to the best of my knowledge and belief.

Henry Murfin

[ADDRESS OF WITNESS.] Webster, South Dakota

Applicant desires passport sent to following address:

Rev. J. M. Buscher
Frank, Day Co.
S. Dak.

7

[Edition of 1889.]

PASSPORT BUR. [FORM FOR NATIVE CITIZEN.] DEPT. OF STATE. 1903

[Form No. 203.]

No. 75988

Issued.....

UNITED STATES OF AMERICA.

State of Pennsylvania }
County of Philadelphia } ss.:

I, Margaret F. Butler, a Native and Loyal Citizen of the United States, hereby apply to the Department of State, at Washington, for a passport for myself, accompanied by ..... as follows:

....., born at....., on the.....day of....., 18....., and.....

.....

.....

I solemnly swear that I was born at Long, in the State of Pennsylvania, on or about the 8th day of February, 1861; that my father is a native and citizen of the United States; that I am domiciled in the United States, my permanent residence being at 2127 Green St., Philadelphia, in the State of Penna Pennsylvania, where I follow the occupation of Physician; that I am about to go abroad temporarily; and that I intend to return to the United States in December 1903, with the purpose of residing and performing the duties of citizenship therein; and that I have never been married

OATH OF ALLEGIANCE.

Further, I do solemnly swear that I will support and defend the Constitution of the United States against all enemies, foreign and domestic; that I will bear true faith and allegiance to the same; and that I take this obligation freely, without any mental reservation or purpose of evasion: So help me God.

Sworn to before me this twenty-sixth day of June, 1903

Dora C. Grant
Notary Public.

Margaret F. Butler

Notary Public
Commission Expires at the end of the next session of the Senate in 1905.

DESCRIPTION OF APPLICANT.

Age: 42 years.
Stature: 5 feet, 1 inches, Eng.
Forehead: medium
Eyes: grey
Nose: medium
Mouth: medium
Chin: "
Hair: brown streaked with grey
Complexion: sallow
Face: medium

IDENTIFICATION.

June 26, 1903, I

I hereby certify that I know the above-named Margaret F. Butler personally, and know her to be a native-born citizen of the United States, and that the facts stated in his affidavit are true to the best of my knowledge and belief.

Charles N. Butler

[Address of witness.] 1001 Chestnut St. Philadelphia Pa.

Applicant desires passport sent to following address:

Dr. Margaret F. Butler,
2127 Green St.,
Philadelphia, Pa.

Form for Native Citizen.—[Edition of July, 1888.] No. 176. W. Reid Gould, Law Blank Publisher and Stationer, 120 Nassau Street, cor. of Beekman, and 120 Broadway, N. Y.

No. 75089

PASSPORT BUR. JUL 9 1903 DEPT. OF STATE.

Issued

United States of America.

STATE OF New York }
COUNTY OF New York } ss:

I, Willard Parker Butler A NATIVE AND LOYAL CITIZEN OF THE UNITED STATES, do hereby apply to the Department of State at Washington for a passport for myself.

born at New York on the 28th day of March 1857, and

I do solemnly swear that I was born at New York in the State of New York on or about the 28th day of March 1857; that my father is a citizen of the United States; that I am domiciled in the United States, my permanent residence being at Caldwell in the State of New Jersey where I follow the occupation of Lawyer; that I am about to go abroad temporarily; and that I intend to return to the United States in the Autumn with the purpose of residing and performing the duties of citizenship therein.

OATH OF ALLEGIANCE.

Further, I do solemnly swear that I will support and defend the Constitution of the United States against all enemies, foreign and domestic; that I will bear true faith and allegiance to the same; and that I take this obligation freely, without any mental reservation or purpose of evasion: So HELP ME GOD.

Sworn to before me, this 8th *day of* July ~~19~~ 1903

John French
Notary Public.
New York County

Willard Parker Butler

DESCRIPTION OF APPLICANT.

Age, 46 years.
Stature, 5 feet 8 inches, Eng.
Forehead, high
Eyes, blue
Nose, roman
Mouth, small
Chin, medium
Hair, gray
Complexion, fair
Face, robust

IDENTIFICATION.

New York July 8 1903

I Hereby Certify, that I know the above named Willard Parker Butler personally, and know him to be a native-born citizen of the United States, and that the facts stated in his affidavit are true to the best of my knowledge and belief.

John French

Address of Witness, 59 Wall Street New York City

Applicant desires passport sent to following address:

W. P. Butler
59 Wall St
New York City

[Edition of 1889.]

PASSPORT BUR. JUL 8 1893 DEPT. OF STATE.

[Form for native citizen.]

[Form No. 203.]

No. 75990

Issued .....

UNITED STATES OF AMERICA.

State of New York } ss:
County of New York }

I, Isaac Sherwood Coffin, a Native and Loyal Citizen of the United States, hereby apply to the Department of State, at Washington, for a passport for myself, accompanied by ..... as follows: ....., born at....., on the.....day of....., 18....., and .....

I solemnly swear that I was born at Nantucket, in the State of Massachusetts, on or about the 28 day of February, 18 47, that my father is a nature citizen of the United States; that I am domiciled in the United States, my permanent residence being at City of New York, in the State of New York, where I follow the occupation of a Merchant, that I am about to go abroad temporarily; and that I intend to return to the United States within Six Months, with the purpose of residing and performing the duties of citizenship therein.

OATH OF ALLEGIANCE.

Further, I do solemnly swear that I will support and defend the Constitution of the United States against all enemies, foreign and domestic; that I will bear true faith and allegiance to the same; and that I take this obligation freely, without any mental reservation or purpose of evasion: So help me God.

Sworn to before me this Eighth day of July, 1893 — Isaac Sherwood Coffin

William D. Davis
Notary Public. Kings County
Certificate filed in New York County

DESCRIPTION OF APPLICANT.

Age: 61 years.
Stature: 5 feet, 4 inches, Eng.
Forehead: High
Eyes: Blue
Nose: Straight
Mouth: Medium
Chin: "
Hair: Brown slightly Grey
Complexion: Florid
Face: Long

IDENTIFICATION.

I, Jos A Walton, ...

I hereby certify that I know the above-named Jos A Walton personally, and know him to be a native-born citizen of the United States, and that the facts stated in his affidavit are true to the best of my knowledge and belief.

Jos A Walton

[Address of witness.] 9 Gold St

Applicant desires passport sent to following address:

I S Coffin
30 Clift St
New York N.Y.

[EDITION OF 1889.]

PASSPORT BUR. JUL 9 1903 DEPT. OF STATE.

[FORM FOR NATURALIZED CITIZEN.]

No. 75991 Issued.....

UNITED STATES OF AMERICA.

STATE OF Delaware } ss:
COUNTY OF Kent }

I, Henry D Dorzback, a NATURALIZED AND LOYAL CITIZEN OF THE UNITED STATES, hereby apply to the Department of State, at Washington, for a passport for myself, accompanied by my wife as follows: Bella A Dorzback, born at Philadelphia Pa., on the 18 day of March, 1874; and .....

I solemnly swear that I was born at Jebenhausen, Germany, on or about the 24 day of February, 1864; that I emigrated to the United States, sailing on board the Steamer Oder, from Bremen, Germany, on or about the 3rd day of October, 1880; that I resided 7 years, uninterruptedly, in the United States, from Nov. 1880 to 1887, at Dover, Dela.; that I was naturalized as a citizen of the United States before the Superior Court of Delaware, at Dover Del, on the 27th day of April, 1887, as shown by the accompanying Certificate of Naturalization; that I am the IDENTICAL PERSON described in said Certificate; that I am domiciled in the United States, my permanent residence being at Dover, in the State of Delaware, where I follow the occupation of Merchant; that I am about to go abroad temporarily; and that I intend to return to the United States within a year, with the purpose of residing and performing the duties of citizenship therein.

OATH OF ALLEGIANCE.

Further, I do solemnly swear that I will support and defend the Constitution of the United States against all enemies, foreign and domestic; that I will bear true faith and allegiance to the same; and that I take this obligation freely, without any mental reservation or purpose of evasion: SO HELP ME GOD.

Sworn to before me this 8th day of July, 1903.

Henry D. Dorzback

Edwin F. Wood
Notary Public.

DESCRIPTION OF APPLICANT.

Age: 39 years.
Stature: 5 feet, 7 inches, Eng.
Forehead: Broad-medium high
Eyes: Dark Brown
Nose: Prominent
Mouth: Medium large
Chin: round
Hair: Dark Brown
Complexion: Dark
Face: Round

IDENTIFICATION.

I hereby certify that I know the above-named Henry D Dorzback personally, and know him to be the identical person referred to in the within-described Certificate of Naturalization, and that the facts stated in his affidavit are true to the best of my knowledge and belief.

William F. Ellis,
[ADDRESS OF WITNESS.] Dover Delaware

Applicant desires passport sent to following address:

Henry D Dorzback
Dover, Delaware

PASSPORT BUR. JUL 9 1903 DEPT. OF STATE.

(EDITION OF 1889.)

(FORM FOR NATURALIZED CITIZEN.)

No. 75992

Issued.....

UNITED STATES OF AMERICA.

STATE OF Illinois } SS:
COUNTY OF Cook }

I, Joseph S. Eckert, a NATURALIZED AND LOYAL CITIZEN OF THE UNITED STATES, hereby apply to the Department of State, at Washington, for a passport for myself, accompanied.....as follows: .....born at....., on the.....day of....., 18....., and.....

I solemnly swear that I was born at Zwiesel, Germany, on or about the 22nd day of June, 1869; that I emigrated to the United States, sailing on board the Elbe, from Bremen, on or about the 1st day of October, 1889; that I resided 14 years, uninterruptedly, in the United States, from 1889 to 1903, at Chicago, Ills; that I was naturalized as a citizen of the United States before the Superior Court of Cook County at Chicago, Ills on the 4th day of June, 1900, as shown by the accompanying Certificate of Naturalization; that I am the IDENTICAL PERSON described in said Certificate; that I am domiciled in the United States, my permanent residence being at Chicago, in the State of Illinois, where I follow the occupation of mechanical engineer. that I am about to go abroad temporarily; and that I intend to return to the United States within 2 years, with the purpose of residing and performing the duties, of citizenship therein.

OATH OF ALLEGIANCE.

Further, I do solemnly swear that I will support and defend the Constitution of the United States against all enemies, foreign and domestic; that I will bear true faith and allegiance to the same; and that I take this obligation freely, without any mental reservation or purpose of evasion: So HELP ME GOD.

Sworn to before me this 7th day of July, 1903.

C. Seyfried
Notary Public.

Joseph S. Eckert

DESCRIPTION OF APPLICANT.

Age: 34 years.
Stature: 5 feet, 9 1/2 inches, Eng.
Forehead: medium high
Eyes: grey
Nose: Roman
Mouth: ordinary
Chin: round
Hair: brown
Complexion: dark
Face: oval.

IDENTIFICATION.

I hereby certify that I know the above-named Joseph S Eckert personally, and know him to be the identical person referred to in the within-described Certificate of Naturalization, and that the facts stated in his affidavit are true to the best of my knowledge and belief.

R. Zahradnik

(ADDRESS OF WITNESS.) 1081 N. Oakley Ave.

Applicant desires Passport sent to following address:

Joseph S. Eckert
as purser, SS. Kaiser Wm d. Grosse
Bremen Piers
1st F 2nd & 3rd fls
Hoboken N.J.

[Edition of 1889.] [Form No. 284.]

[FORM FOR PERSON CLAIMING CITIZENSHIP THROUGH NATURALIZATION OF HUSBAND OR PARENT.]

PASSPORT BUR. NOV 7 1903 DEPT. OF STATE.

PASSPORT BUR. NOV 9 1903 DEPT. OF STATE.

No. 75993

UNITED STATES OF AMERICA.

STATE OF New York }
COUNTY OF New York } ss:

I, Phanor James Eder, a ~~Naturalized~~ natural-born AND LOYAL CITIZEN OF THE UNITED STATES, hereby apply to the Department of State, at Washington, for a passport for myself, accompanied by ..... as follows: ....., born at ....., on the .....day of ....., 18....; and .....

.....

.....

I solemnly swear that I was born at Palmira, Colombia on or about the 11th day of December, 1880; that my father emigrated to the United States, sailing on board the Washington, from Bremen, on or about the .....day of August, 1851; that he resided 13 years, uninterruptedly, in the United States, from 1890 to 1903, at New York; that he was naturalized as a citizen of the United States before the Common Pleas Court of city & county of New York at New York, on the 21st day of April, 1851, as shown by the accompanying Certificate of Naturalization; that I am the son of the person described in said Certificate; that I have resided in the United States, uninterruptedly, for 12 years, from 1891 to 1903, at New York city; that I am domiciled in the United States, my permanent residence being at New York, in the State of New York, where I follow the occupation of Law student; that I am about to go abroad temporarily; and that I intend to return to the United States within 6 months with the purpose of residing and performing the duties of citizenship therein.

The official standing of the Commissioner of deeds was proved to the satisfaction of the Bureau of Citizenship this 12th day of November 1903

OATH OF ALLEGIANCE.

Further, I do solemnly swear that I will support and defend the Constitution of the United States against all enemies, foreign and domestic; that I will bear true faith and allegiance to the same; and that I take this obligation freely, without any mental reservation or purpose of evasion: So HELP ME GOD.

Phanor J. Eder

Sworn to before me this Sixth day of July, 1903

R. Crandell Hayward
Commissioner of Deeds Notary Public.

DESCRIPTION OF APPLICANT.

Age: 22 years.	Mouth: medium
Stature: 5 feet, 8 inches, Eng.	Chin: round
Forehead: high	Hair: light brown
Eyes: Blue	Complexion: Fair
Nose: regular	Face: oval

IDENTIFICATION.

I hereby certify that I know the above-named Phanor James Eder personally, and know him to be the son of the person referred to in the within-described Certificate of Naturalization, and that the facts stated in his affidavit are true to the best of my knowledge and belief.

James M. Eder

[ADDRESS OF WITNESS.] 251 W. 95, New York City.

Applicant desires passport sent to following address:

P. J. Eder
251 W. 95
New York City

PASSPORT BUR.
JUL 9 190
DEPT. OF STATE.

[EDITION OF 1899.]

[FORM FOR NATIVE CITIZEN.]

No. 75994

Issued.....

UNITED STATES OF AMERICA.

STATE OF ..OHIO.....
COUNTY OF ..HAMILTON.. } ss.

I, ..CHARLES SETH EVANS,..., a NATIVE AND LOYAL CITIZEN OF THE UNITED STATES, hereby apply to the Department of State, at Washington, for a passport for myself, accompanied by.....as follows:

....., born at, ..., on the ....day of....., 18 ....., and.....

I solemnly swear that I was born at ..Cincinnati, Ohio....., in the State of ..Ohio....., on or about the 25th day of ..February....., 1861; that my father is a ..native.....citizen of the United States; that I am domiciled in the United States, my permanent residence being at ..Cincinnati....., in the State of ..Ohio..... where I follow the occupation of ..physician..... that I am about to go abroad temporarily; and that I intend to return to the United States ..within six months..... ....., with the purpose of residing and performing the duties of citizenship therein.

OATH OF ALLEGIANCE.

Further, I do solemnly swear that I will support and defend the Constitution of the United States against all enemies, foreign and domestic; that I will bear true faith and allegiance to the same; and that I take this obligation freely, without any mental reservation or purpose of evation: SO HELP ME GOD.

Sworn to before me this ...7th..... day of ..July.....1903.

Charles Seth Evans.

Edw. Lusby
Notary Public.

DESCRIPTION OF APPLICANT.

Age: 42 years.
Stature: 5 feet, 11 1/2 inches, Eng.
Forehead: high
Eyes: blue
Nose: straight
Mouth: medium
Chin: round
Hair: blonde
Complexion: fair
Face: oval

IDENTIFICATION.

July 7, 1903.

CHARLES SETH EVANS

I hereby certify that I know the above-named.....
personally, and know him to be a native born citizen of the United States, and that the facts stated in his affidavit are true to the best of my knowledge and belief.

Wm. Kessler

[ADDRESS OF WITNESS.] Cincinnati, O.

Applicant desires passport sent to following address:

WESTERN GERMAN BANK,
CINCINNATI, OHIO.

12121

40.—Application for Passport.—Naturalized Citizen.
[Edition of July, 1888.]

J. FO. AO.

John Polhemus Printing Company, Printers and Mf'g Stationers,
121 Fulton St., New York.

No. 75995

Issued Mar 6 1903

United States of America.

PASSPORT BUR. DEPT. OF STATE. PASSPORT BUR. DEPT. OF STATE.

State of N.Y.

County of N.Y. } ss:

I, Carl Herrman Geyer a NATURALIZED AND LOYAL CITIZEN OF THE UNITED STATES, do hereby apply to the Department of State at Washington for a passport for myself ~~and wife, and my minor children as follows~~: born at Saxony on the 25 day of August 1858, and

In support of the above application, I do solemnly swear that I was born at Altenburg Saxony in on or about the 25th day of August 1858; that I emigrated to the United States, sailing on board the Gellert, from Hamburg, on or about the 25 day of September, 1884; that I resided 19 years, uninterruptedly, in the United States, from 1884 to 1903 at 145 W 27th St N.Y. City; that I was naturalized as a citizen of the United States before the Court of Common Pleas at City & County N.Y., on the 4th day of October 1889, as shown by the accompanying Certificate of Naturalization; that I am the IDENTICAL PERSON described in said Certificate; that I am domiciled in the United States, my permanent residence being at 145 W 27th St N.Y. City, in the State of N.Y. where I follow the occupation of Waiter; that I am about to go abroad temporarily; and that I intend to return to the United States in about Six Months, with the purpose of residing and performing the duties of citizenship therein.

OATH OF ALLEGIANCE.

Further, I do solemnly swear that I will support and defend the Constitution of the United States against all enemies, foreign and domestic; that I will bear true faith and allegiance to the same; and that I take this obligation freely, without any mental reservation or purpose of evasion: So HELP ME GOD.

Sworn to before me, this 3 day of July 1903

Carl Herrmann Geyer

Julius Feller
Notary Public.

DESCRIPTION OF APPLICANT.

Age: 44 years.
Stature: 5 feet, 6 inches, Eng.
Forehead: high
Eyes: gray
Nose: Prominent
Mouth: small
Chin: oval
Hair: black
Complexion: fair
Face: oval

IDENTIFICATION.

I hereby certify that I know the above-named Carl Herrmann Geyer personally, and know him to be the identical person referred to in the within described Certificate of Naturalization, and that the facts stated in his affidavit are true to the best of my knowledge and belief.

Wm. Clough
241 E. 30th St
[ADDRESS OF WITNESS.]

Applicant desires passport sent to following address:

Carl Herrmann Geyer
145 W. 27th Street
New York, City

One dollar tax, as imposed by law, will be required, in U. S. currency, with each application.
When husband, wife, *minor* children and servants expect to travel together, a single passport for the whole will suffice.
For any other person in the party a separate passport will be required.
Address "Department of State, Passport Division," Washington, D. C.

PASSPORT FOR NATIVE CITIZEN. For No. 1334.

PASSPORT BUR. JUL 9 1903 DEPT. OF STATE.

(Edition of July, 1888.) (FORM FOR NATIVE CITIZEN.)

No. 75996 Issued

UNITED STATES OF AMERICA.

State of Illinois } ss.
COUNTY OF Cook

I, Jack Harris a NATIVE AND LOYAL CITIZEN OF THE UNITED STATES, do hereby apply to the Department of State at Washington for a passport for myself and wife, and my minor children as follows: Ballard Harris born at Chicago Ill., on the 23rd day of January, 1900, and Rollin Harris " " 26th " June 1896

In support of the above application, I do solemnly swear that I was born at Covington, in the State of Kentucky, on or about the 4th day of March, 1861; that my father is a naturalized citizen of the United States; that I am domiciled in the United States, my permanent residence being at Chicago, in the State of Illinois where I follow the occupation of dressmaker; that I am about to go abroad temporarily; and that I intend to return to the United States within two years with the purpose of residing and performing the duties of citizenship therein.

OATH OF ALLEGIANCE.

Further, I do solemnly swear that I will support and defend the Constitution of the United States against all enemies, foreign and domestic; that I will bear true faith and allegiance to the same; and that I take this obligation freely, without any mental reservation or purpose of evasion: SO HELP ME GOD.

Sworn to before me this 7th day of July, 1903

Jack Harris

E. E. Hamm
Notary Public.

DESCRIPTION OF APPLICANT.

Age, 42 years.	Mouth, medium
Stature, 5 feet, 10 1/2 inches, Eng.	Chin, round
Forehead, broad	Hair, gray
Eyes, brown	Complexion, fair
Nose, prominent	Face, round

IDENTIFICATION.

Chicago, Ill. July 7, 1903

I hereby certify that I know the above-named Jack Harris personally, and know him ~~her~~ to be a native-born citizen of the United States, and that the facts stated in his ~~her~~ affidavit are true to the best of my knowledge and belief.

J. Rollin

[ADDRESS OF WITNESS.] 747 Herndon St.

Applicant desires passport sent to following address:

Jack Harris
1709 Michigan Ave
Chicago, Ill.

[Edition of 1889.] [Form for native citizen.] [Form No. 203.]

PASSPORT BUR. JUL 9 1903 DEPT. OF STATE.

No. 75997 Issued.....

UNITED STATES OF AMERICA.

State of Pennsylvania }
County of Susquehanna } ss:

I, Carl Tracy Stanley, a Native and Loyal Citizen of the United States, hereby apply to the Department of State, at Washington, for a passport for myself, accompanied by ..... as follows: ....., born at....., on the.....day of....., 18....., and .....

.....

.....

.....

I solemnly swear that I was born at Montrose, in the State of Pennsylvania, on or about the 4th day of April, 1872, that my father is a Native citizen of the United States; that I am domiciled in the United States, my permanent residence being at Syracuse, N.Y., in the State of Newport, R.I., where I follow the occupation of College Professor; that I am about to go abroad temporarily; and that I intend to return to the United States ....., with the purpose of residing and performing the duties of citizenship therein.

OATH OF ALLEGIANCE.

Further, I do solemnly swear that I will support and defend the Constitution of the United States against all enemies, foreign and domestic; that I will bear true faith and allegiance to the same; and that I take this obligation freely, without any mental reservation or purpose of evasion: So help me God.

Sworn to before me this 7th day of July 1903 — Carl Tracy Stanley

H. Carl Trafton
Notary Public.

Commission expires 1905

DESCRIPTION OF APPLICANT.

Age: 31 years.	Mouth: Regular
Stature: 5 feet, 10½ inches, Eng.	Chin: Prominent Square
Forehead: Regular	Hair: Dark
Eyes: Grey	Complexion: Fair
Nose: Large	Face: Small Inclined to oval

IDENTIFICATION.

Montrose Pa. July 7th, 1903

I hereby certify that I know the above-named Carl Tracy Stanley personally, and know him to be a native-born citizen of the United States, and that the facts stated in his affidavit are true to the best of my knowledge and belief.

Wm. H. Warner

[Address of witness.] Montrose, Penna

Applicant desires passport sent to following address:

Carl T. Stanley
Heart Lake
Susq. Co.
Penna

[Edition of 1889.]

PASSPORT BUR. OCT 1903 DEPT. OF STATE.

[Form for a Naturalized Citizen.]

No. 75998

Issued.....

UNITED STATES OF AMERICA.

State of Colorado }
County of Pueblo } ss:

I, Peter Henningsen, a Naturalized and Loyal Citizen of the United States, hereby apply to the Department of State, at Washington, for a passport for myself, accompanied by .....
as follows: ....., born at....., on the.....day of....., 18...; and.....
.....
.....

I solemnly swear that I was born at Germany.....on or about the 6....day of October....., 1866; that I emigrated to the United States, sailing on board the Germania....., from Hamburg....., on or about the 26..day of September....., 1883; that I resided 19..years uninterruptedly, in the United States, from 1883 to 1903., at Pueblo, Colo.; that I was naturalized as a citizen of the United States before the County..... Court of Pueblo....., at Pueblo....., on the 10....day of July....., 1891., as shown by the accompanying Certificate of Naturalization; that I am the identical person described in said Certificate; that I am domiciled in the United States, my permanent residence being at.....
..Pueblo....., in the State of Colorado....., where I follow the occupation of ...Barber...; that I am about to go abroad temporarily; and that I intend to return to the United States within two years, with the purpose of residing and performing the duties of citizenship therein.

OATH OF ALLEGIANCE.

Further, I do solemnly swear that I will support and defend the Constitution of the United States against all enemies, foreign and domestic; that I will bear true faith and allegiance to the same; and that I take this obligation freely, without any mental reservation or purpose of evasion: So help me God.

Sworn to before me this ...sixth.....day of July.....1903

Peter Henningsen

A. E. Hermanneyer
Notary Public.

My Commission expires Oct. 18, 1906.

DESCRIPTION OF APPLICANT.

Age: 36..years.
Stature: 5....feet, ...8.....inches, Eng.
Forehead: Aguar
Eyes: Bluish Gray
Nose: Roman (straight)
Mouth: small (oval)
Chin: Aguar not dimpled
Hair: dark tinted with gray
Complexion: fair
Face: very normal

IDENTIFICATION.

I hereby certify that I know the above-named Peter Henningsen personally, and know him to be the identical person referred to in the within-described Certificate of Naturalization, and that the facts stated in his affidavit are true to the best of my knowledge and belief.

A. E. Hermanneyer,
[Address of Witness.] Pueblo, Colo.

Applicant desires passport sent to following address:

P. Henningsen
309 So Union Ave
Pueblo, Colo.

[Edition of 1889.]

PASSPORT BUR. JUL 1903 DEPT. OF STATE.

[Form No. 203.]

No. 75999

Issued.....

UNITED STATES OF AMERICA.

STATE OF Pennsylvania }
COUNTY OF Philadelphia } ss:

I, Walter S. Hinchman, a NATIVE AND LOYAL CITIZEN OF THE UNITED STATES, hereby apply to the Department of State, at Washington, for a passport for myself, accompanied by ..... as follows: ....., born at....., on the.....day of....., 18....., and .....

.....

.....

I solemnly swear that I was born at Burlington, in the State of New Jersey, on or about the 13th day of September, 1879; that my father is a Native citizen of the United States; that I am domiciled in the United States, my permanent residence being at Groton, in the State of Massachusetts, where I follow the occupation of School teacher; that I am about to go abroad temporarily; and that I intend to return to the United States in fifteen months, with the purpose of residing and performing the duties of citizenship therein.

OATH OF ALLEGIANCE.

Further, I do solemnly swear that I will support and defend the Constitution of the United States against all enemies, foreign and domestic; that I will bear true faith and allegiance to the same; and that I take this obligation freely, without any mental reservation or purpose of evasion: So HELP ME GOD.

Sworn to before me this 6th day of July, 1903

Walter S. Hinchman

NOTARY PUBLIC
Commission Expires Feb 6th. 1905
GIRARD TRUST BLDG.,
PHILADELPHIA, PA.

Notary Public.

DESCRIPTION OF APPLICANT.

Age: 23 years.	Mouth: fromenent
Stature: 6 feet, 2 inches, Eng.	Chin; medium
Forehead: Low	Hair: Dark brown
Eyes: Blue	Complexion: Dark
Nose: Medium	Face: Long

IDENTIFICATION.

July 6, 1903,

I hereby certify that I know the above-named Walter S. Hinchman personally, and know him to be a native-born citizen of the United States, and that the facts stated in his affidavit are true to the best of my knowledge and belief.

E. R. Mutchell

[ADDRESS OF WITNESS.] Philadelphia

Applicant desires passport sent to following address:

Walter S. Hinchman
Sea Girt,
New Jersey.

39.—Application for Passport—Native Citizen. [Edition of July, 1898.]

John Polhemus Printing Company, Printers and Mf'g Stationers, 121 Fulton St., New York.

JP.PO.AP.

No. 76009

PASSPORT BUR. JUL 9 1903 DEPT. OF STATE.

Issued

United States of America.

State of New York }
County of New York } ss:

I, Hampton Howell, a NATIVE AND LOYAL CITIZEN OF THE UNITED STATES, do hereby apply to the Department of State at Washington for a passport for myself and wife, and my minor children as follows: ~, born at ..... on the ..... day of ....., 1....., and .....

.....

In support of the above application, I do solemnly swear that I was born at Brooklyn, in the State of New York, on or about the 18 day of May, 1872; that my father is a native citizen of the United States; that I am domiciled in the United States, my permanent residence being at Brooklyn, in the State of New York, where I follow the occupation of Stock broker; that I am about to go abroad temporarily; and that I intend to return to the United States within one year with the purpose of residing and performing the duties of citizenship therein.

OATH OF ALLEGIANCE.

Further, I do solemnly swear that I will support and defend the Constitution of the United States against all enemies, foreign and domestic; that I will bear true faith and allegiance to the same; and that I take this obligation freely, without any mental reservation or purpose of evasion; So HELP ME GOD.

Hampton Howell

Sworn to before me, this 8th *day of* July *1903*

Le Grand Van Valkenburgh

Notary Public, KINGS COUNTY,
CERTIFICATE FILED IN NEW YORK CO.

DESCRIPTION OF APPLICANT.

Age: 31 years.
Stature: 5 feet, 6 1/2 inches, Eng.
Forehead: high
Eyes: grey-blue
Nose: straight
Mouth: small
Chin: round
Hair: brown
Complexion: dark
Face: oval

IDENTIFICATION.

New York JUL 8 1903

I hereby certify that I know the above named Mr Hampton Howell personally, and know him to be a native born citizen of the United States, and that the facts stated in his affidavit are true to the best of my knowledge and belief.

George Acheson
59 Wall St N.Y.
[ADDRESS OF WITNESS.]

Applicant desires passport sent to following address:

LeGrand Van Valkenburgh,
59 Wall Street
NEW YORK CITY.

PASSPORT FOR NATIVE CITIZEN.

PASSPORT BUR. ILL 9 1903 DEPT OF STATE

Form No. 1834.

Printed and for sale by the Chicago Legal News Co.

(Edition of July, 1888.)

(FORM FOR NATIVE CITIZEN.)

No. 76001

Issued _____

UNITED STATES OF AMERICA.

State of Illinois }
County of Cook } ss.

I H. C. Jungblut, a NATIVE AND LOYAL CITIZEN OF THE UNITED STATES, do hereby apply to the Department of State at Washington for a passport for myself and wife, and my minor children as follows: _____

born at _____ on the _____ day of _____ 190__, and

_____

In support of the above application, I do solemnly swear that I was born at West Bend, in the State of Wisconsin, on or about the 8 day of April, 1862; that my father is a naturalized citizen of the United States; that I am domiciled in the United States, my permanent residence being at Tripoli, in the State of Iowa where I follow the occupation of Physician & Surgeon; that I am about to go abroad temporarily; and that I intend to return to the United States within 12 months with the purpose of residing and performing the duties of citizenship therein.

OATH OF ALLEGIANCE.

Further, I do solemnly swear that I will support and defend the Constitution of the United States against all enemies, foreign and domestic; that I will bear true faith and allegiance to the same; and that I take this obligation freely, without any mental reservation or purpose of evasion: So HELP ME GOD.

Sworn to before me this 7th day of July, 1903

H. C. Jungblut

Julius Lowitz
Notary Public.

DESCRIPTION OF APPLICANT.

Age, 41 years.
Stature, 5 feet, 10½ inches, Eng.
Forehead, high
Eyes, blue
Nose, normal
Mouth, regular
Chin, oval
Hair, blonde
Complexion, fair
Face, oval

IDENTIFICATION.

Chicago 7/7, 1903

I hereby certify that I know the above-named H. C. Jungblut personally, and know him to be a native-born citizen of the United States, and that the facts stated in his affidavit are true to the best of my knowledge and belief.

Joseph Tuchy

[ADDRESS OF WITNESS.] 492 Hasting St

Applicant desires passport sent to following address:

JULIUS S. LOWITZ,
151 E. VanBuren St., Chicago, Ills.

[EDITION OF 1899.]

[FORM FOR NATURALIZED CITIZEN.]

PASSPORT BUR. JUL 9 1903 DEPT. OF STATE.

No. 76002 Issued.....

UNITED STATES OF AMERICA.

STATE OF Indiana }
COUNTY OF St Joseph } ss.

I, Charles Keck, a NATURALIZED AND LOYAL CITIZEN OF THE UNITED STATES, hereby apply to the Department of State, at Washington, for a passport for myself, accompanied by (my son Carl Keck who has his own passport) as follows:

....., born at Wuerttemberg, on the 6 day of January, 1857, and .....

.....

.....

I solemnly swear that I was born at Brenz, Wurttemberg on or about the 6 day of January 1857; that I emigrated to the United States, sailing on board the Bavonia from Hamburg, on or about the ..... day of April, 1868; that I resided 35 years, uninterruptedly, in the United States, from 68 to 1903 at Allen Co Ind; that I was naturalized as a citizen of the United States before the City Court of Aurora at Aurora Ill on the 2 day of November, 1876, as shown by the accompanying Certificate of Naturalization; that I am the IDENTICAL PERSOM described in said Certificate; that I am domiciled in the United States, my permanent residence being at South Bend, in the State of Indiana, where I follow the occupation of Minister; that I am about to go abroad temporarily; and that I intend to return to the United States W. about two months, with the purpose of residing and performing the duties of citizenship therein.

OATH OF ALLEGIANCE.

Further, I do solemnly swear that I will support and defend the Constitution of the United States against all enemies, foreign and domestic: that I will bear true faith and allegiance to the same; and that I take this obligation freely, without any mental reservation or purpose of evation: SO HELP ME GOD.

Sworn to before me this ..... day of July 1903.

Charles Keck

..... NOTARY PUBLIC. Notary Public.

COMMISSION EXPIRES APRIL 12, 1904

DESCRIPTION OF APPLICANT.

Age: 57 years.
Stature: 5 feet, 10 inches, Eng.
Forehead: High
Eyes: Gray
Nose: normal
Mouth: Large
Chin: Round
Hair: dark & thin
Complexion: fair
Face: round with sunshade

IDENTIFICATION.

I hereby certify that I know the above-named Charles Keck personally, and know h.. to be the identical person referred to in the within-described Certificate of Naturalization, and that the facts stated in h.. affidavit are true to the best of my knowledge and belief.

Dated South Bend Ind July 7, 1903

Charles Keck

Geo. Chas. Ruffner Prosecuting Attorney
Saint Joseph County
Indiana

[ADDRESS OF WITNESS.] .....

Applicant desires passport sent to following address:

Rev Charles Keck
211 West Wayne St
South Bend
Indiana

8320

(EDITION OF 1899.)

(FORM FOR NATURALIZED CITIZEN.)

PASSPORT BUR. JUL 9 1903 DEPT. OF STATE.

No. 76003 Issued

UNITED STATES OF AMERICA.

STATE OF Wisconsin } ss:
COUNTY OF Milwaukee }

I, George Keller, a NATURALIZED AND LOYAL CITIZEN OF THE UNITED STATES, hereby apply to the Department of State, at Washington, for a passport for myself, accompanied by my wife and daughter as follows: Anna Keller, born at Milwaukee, on the 9 day of November, 1857, and Clara Keller, on the 14 day of April 1894.

I solemnly swear that I was born at Hildenberg, Bavaria, on or about the 21 day of May, 1854; that I emigrated to the United States, sailing on board the Main, from Bremen, on or about the 20 day of Sept., 1871; that I resided 32 years, uninterruptedly, in the United States, from 1871 to 1903, at Milwaukee; that I was naturalized as a citizen of the United States before the District Court of Ohio at Cleveland on the 28 day of Sept, 1876 as shown by the accompanying Certificate of Naturalization; that I am the IDENTICAL PERSON described in said Certificate; that I am domiciled in the United States, my permanent residence being at Milwaukee, Wis., in the State of Wisconsin, where I follow the occupation of trav. agent that I am about to go abroad temporarily; and that I intend to return to the United States in about 9 months, with the purpose of residing and performing the duties, of citizenship therein.

OATH OF ALLEGIANCE.

Further, I do solemnly swear that I will support and defend the Constitution of the United States against all enemies, foreign and domestic; that I will bear true faith and allegiance to the same; and that I take this obligation freely, without any mental reservation or purpose of evasion: So HELP ME GOD.

Sworn to before me this 7 day of July, 1903. George Keller

Herm. Elsner, Notary Public.

My Commission Expires Feb. 13th, 1904. Mil. Co. Wis.

DESCRIPTION OF APPLICANT.

Age: 49 years.
Stature: 5 feet, 5½ inches, Eng.
Forehead: normal
Eyes: blue
Nose: small
Mouth: small
Chin: round
Hair: blond
Complexion: white
Face: oval

IDENTIFICATION.

I hereby certify that I know the above-named George Keller personally, and know him to be the identical person referred to in the within-described Certificate of Naturalization, and that the facts stated in his affidavit are true, to the best of my knowledge and belief.

Thielecke, (ADDRESS OF WITNESS.) 315 - 3 St.

Applicant desires Passport sent to following address:

THIELECKE & BIERSACH
—AGENTS FOR—
European Steamship Companies,
315 THIRD ST.
MILWAUKEE, WIS.

Application for Passport—Native Citizen.—39. [Edition of July, 1888.] John Polhemus Printing Co., Printers and Mf'g Stationers, 121 Fulton St., N. Y.

No. 76004

PASSPORT BUR. JUL 9 1903 DEPT OF STATE

United States of America.

State of New York, } ss:
County of New York, }

I, Joseph Klee, a NATIVE AND LOYAL CITIZEN OF THE UNITED STATES, do hereby apply to the Department of State at Washington for a passport for myself ~~and wife, and my minor children are as follows:~~ ~~born at~~ ~~on the~~ ~~day of~~, ~~18~~, ~~age~~

In support of the above application, I do solemnly swear that I was born at the City of New York, in the State of New York, on or about the first day of June, 1887; that my father is a naturalized citizen of the United States; that I am domiciled in the United States, my permanent residence being at 1206 Fifth Ave, Manhattan, New York City, in the State of New York, where I follow the occupation of student; that I am about to go abroad temporarily; and that I intend to return to the United States with the purpose of residing and performing the duties of citizenship therein.

OATH OF ALLEGIANCE.

Further, I do solemnly swear that I will support and defend the Constitution of the United States against all enemies, foreign and domestic; that I will bear true faith and allegiance to the same; and that I take this obligation freely, without any mental reservation or purpose of evasion; So HELP ME GOD.

Sworn to before me, this 8th *day of* July 1903. ~~189~~

Joseph Klee

Alfred J. Amend
Notary Public.
New York County.

DESCRIPTION OF APPLICANT.

Age: 16 years.
Stature: 5 feet, 6 7/8 inches, Eng.
Forehead: high
Eyes: blue
Nose: broad
Mouth: medium
Chin: square
Hair: dark brown
Complexion: dark
Face: Oval.

IDENTIFICATION.

New York, July 8th, ~~189~~ 1903.

I hereby certify that I know the above named Joseph Klee personally, and know him to be a native born citizen of the United States, and that the facts stated in his affidavit are true to the best of my knowledge and belief.

George D. Welde
2015 Anthony Ave
[ADDRESS OF WITNESS.] my. City

Applicant desires passport sent to following address:

Joseph Klee
C/o Arnold Klee
10 Eifel Strasse, Cologne, Germany

One dollar tax, as imposed by law, will be required, in U. S. currency, with each application.
When husband, wife, *minor* children and servants expect to travel together, a single passport for the whole will suffice.
For any other person in the party a separate passport will be required.
Address "Department of State, Passport Division," Washington, D. C.

No. .....

APPLICATION
of
Joseph Klee

For Passport.

40.—Application for Passport.—Naturalized Citizen.
[EDITION OF JULY, 1888.]

H.JO.AP.

John Polhemus Printing Company, Printers and Mf'g Stationers,
122 Fulton St., New York.

PASSPORT BUR. JUL 9 1903 DEPT. OF STATE.

No. 76005

Issued .....

United States of America.

STATE OF New York
COUNTY OF New York } ss:

I, Mayer Lipset a NATURALIZED AND LOYAL CITIZEN OF THE UNITED STATES, do hereby apply to the Department of State at Washington for a passport for myself ~~and wife, and my minor children~~ as follows:
born at Igumen, Russia on the 15th day of June 1877, ~~and~~

In support of the above application, I do solemnly swear that I was born at Igumen in Russia on or about the 15th day of June 1877; that I emigrated to the United States, sailing on board the ....., from Liverpool, on or about the 10th day of September, 1893; that I resided 10 years, uninterruptedly, in the United States, from 1893 to 1903 at New York City, New York; that I was naturalized as a citizen of the United States before the District Court of United States at Southern District of New York, on the 11th day of June 1903, as shown by the accompanying Certificate of Naturalization; that I am the IDENTICAL PERSON described in said Certificate; that I am domiciled in the United States, my permanent residence being at New York City, in the State of New York where I follow the occupation of Bookseller & Stationer; that I am about to go abroad temporarily; and that I intend to return to the United States ....., with the purpose of residing and performing the duties of citizenship therein.

OATH OF ALLEGIANCE.

Further, I do solemnly swear that I will support and defend the Constitution of the United States against all enemies, foreign and domestic; that I will bear true faith and allegiance to the same; and that I take this obligation freely, without any mental reservation or purpose of evasion; SO HELP ME GOD.

Sworn to before me, this 8th *day of* July *1903*

Fred W. Koerschgen
NOTARY PUBLIC, Kings Co.
Certificate Filed in New York Co.
Notary Public.

Mayer Lipset

DESCRIPTION OF APPLICANT.

Age: 26 years.
Stature: 5 feet, 5 3/4 inches, Eng.
Forehead: Medium.
Eyes: Brown.
Nose: Medium sized
Mouth: Medium sized
Chin: Round
Hair: Brown.
Complexion: Dark.
Face: Round

IDENTIFICATION.

New York July 8th 1903.

I hereby certify that I know the above-named Mayer Lipset personally, and know him to be the identical person referred to in the within described Certificate of Naturalization, and that the facts stated in his affidavit are true to the best of my knowledge and belief.

Edward L. Owen
71 Wall Street
[ADDRESS OF WITNESS.] New York City

Applicant desires passport sent to following address:

Mayer Lipset
c/o E.L. Owen
71 Wall Street, N.Y. City, NY

One dollar tax, as imposed by law, will be required, in U. S. currency, with each application.
When husband, wife, *minor* children and servants expect to travel together, a single passport for the whole will suffice.
For any other person in the party a separate passport will be required.
Address "Department of State, Passport Division," Washington, D. C.

No.

APPLICATION

of

Mayer Liport.

For Passport.

PASSPORT BUR. JUL 9 1903 DEPT. OF STATE.

Application for Passport.—Native Citizen.
[No. 375.] Printed and sold by John C. Clark & Sons, 230 Dock St., Philadelphia.

No. 76006 *Issued*.....

UNITED STATES OF AMERICA.

STATE OF *Pennsylvania.*
COUNTY OF *Philadelphia* } ss:

I, *Isaac Louis Marks*, a NATIVE AND LOYAL CITIZEN OF THE UNITED STATES, do hereby apply to the Department of State at Washington for a passport for myself ~~and wife, and my minor children~~, as follows: ~~born at ..... on the ..... day of ..... 18 ..... and .....~~

In support of the above application, I do solemnly swear that I was born at New York., in the State of New York., on or about the *15th* day of *Sept.*, 18*57*: that my father ~~is a~~ *was a Naturalized* citizen of the United States: that I am domiciled in the United States, my permanent residence being at *Philadelphia*, in the State of *Pennsylvania*, where I follow the occupation of *Manufacturer*; that I am about to go abroad temporarily; and that I intend to return to the United States *Within 2 years* with the purpose of residing and performing the duties of citizenship therein.

OATH OF ALLEGIANCE.

Further, I do solemnly swear that I will support and defend the Constitution of the United States against all enemies, foreign and domestic; that I will bear true faith and allegiance to the same; and that I take this obligation freely, without any mental reservation or purpose of evasion: So HELP ME GOD.

Sworn to before me this *8th* day of *July* 1903

Isaac Louis Marks

Arnold Katz
Notary Public.

My Commission Expires January 2nd, 1905.

DESCRIPTION OF APPLICANT.

Age: *43* years.
Stature: *5* feet *9¼* inches, Eng.
Forehead: *high*
Eyes: *blue*
Nose: *medium*
Mouth: *thin*
Chin: *round*
Hair: *brown*
Complexion: *healthy*
Face: *oval*

IDENTIFICATION.

Philadelphia JUL 8 1903 190

I hereby certify that I know the above-named *Isaac Louis Marks* personally, and know him to be a native-born citizen of the United States, and that the facts stated in his affidavit are true to the best of my knowledge and belief.

Edith Thompson
1410 S. Park Ave Philada
[ADDRESS OF WITNESS.]

Applicant desires passport sent to following address:

I. L. Marks,
1115 Filbert St.
Philadelphia
Pennsylvania

76007

PASSPORT BUR. JUL 9 1903 DEPT. OF STATE.

United States of America,

No. .....

STATE OF NEW YORK, } ss.
COUNTY OF KINGS, }

Issued .....

I, Hugo Mulertt, a naturalized AND LOYAL CITIZEN OF THE UNITED STATES, do hereby apply to the Department of State at Washington for a passport for myself and wife, ~~and my minor children as follows:~~ Lina born at Delitzsch on the 15 day of June 18 49, and

.....

.....

.....

In support of the above application, I do solemnly swear that I was born at Delitzsch .....of Germany.....on the 30 day of June, 18 48; that I emigrated to the United States, sailing on board the S.S. Germania, from Hamburg, on or about the 3 day of May, 18 67; that I resided ..... years, uninterruptedly, in the United States, from 1867 to — and from — to 1903; that I was naturalized as a citizen of the United States before the Circuit Court of U.S. for Southern District of Ohio at Cincinnati on the 10 day of March, 1883, as shown by the accompanying Certificate of Naturalization; that I am the IDENTICAL PERSON described in said Certificate; that I am domiciled in the United States, my permanent residence being at Brooklyn N. Y., in the State of New York, where I follow the occupation of Instructor; that I am about to go abroad temporarily; that I intend to return to the United States in about one year, with the purpose of residing and performing the duties of citizenship therein.

OATH OF ALLEGIANCE.

Further, I do solemnly swear that I will support and defend the Constitution of the United States against all enemies, foreign and domestic; that I will bear true faith and allegiance to the same; and that I take this obligation freely, without any mental reservation or purpose of evasion: SO HELP ME GOD.

Sworn to before me this 8 day of July, 1903,

Hermann Lehrenkrauss

Notary Public, Kings Co., N. Y.

x Hugo Mulertt.

DESCRIPTION OF APPLICANT.

Age,	55 years.	Mouth,	medium
Stature,	5 feet, 8 inches, Eng.	Chin,	bearded
Forehead,	high	Hair,	mixed gray
Eyes,	blue	Complexion,	florid
Nose,	medium	Face,	oval

IDENTIFICATION.

Brooklyn, N.Y., July 8, 1903.

I hereby certify that I know the above named Hugo Mulert personally, and know him to be the identical person referred to in the within described Certificate of Naturalization, and that the facts stated in his affidavit are true to the best of my knowledge and belief.

Charles Thorpe.

520 Dekalb Ave

Brooklyn Borough, N. Y. City.

Send passport to

J. LEHRENKRAUSS & SONS,
Bankers, Brokers, Passenger Agents & Notaries Public,
379 FULTON ST., BROOKLYN, N.Y.

[Edition of 1899.] [Form for Native Citizen.] [Form No. 203.]

No. 76008

PASSPORT BUR. JUL 9 1903 DEPT. OF STATE.

Issued.....

UNITED STATES OF AMERICA.

State of New York }
County of New York } ss:

I, Joseph H. McCormick, a Native and Loyal Citizen of the United States, hereby apply to the Department of State, at Washington, for a passport for myself, accompanied by my wife, Mary E. McCormick as follows: ....., born at Canandaigua, N.Y. on the 4th day of January, 1865, and .....

I solemnly swear that I was born at New York City, in the State of New York, on or about the 15th day of August, 1865; that my father is a Naturalized citizen of the United States; that I am domiciled in the United States, my permanent residence being at New York City, in the State of New York, where I follow the occupation of Manager; that I am about to go abroad temporarily; and that I intend to return to the United States within six months with the purpose of residing and performing the duties of citizenship therein.

OATH OF ALLEGIANCE.

Further, I do solemnly swear that I will support and defend the Constitution of the United States against all enemies, foreign and domestic; that I will bear true faith and allegiance to the same; and that I take this obligation freely, without any mental reservation or purpose of evasion: So help me God.

Sworn to before me this 8th day of July, 1903

Joseph H. McCormick

M. Gintzler

Notary Public. NYC 43

DESCRIPTION OF APPLICANT.

Age: 41 years.
Stature: 5 feet, 7 inches, Eng.
Forehead: ~~broad~~ (medium)
Eyes: light-blue
Nose: straight
Mouth: medium
Chin: small
Hair: ~~grayish~~ brown
Complexion: florid
Face: round

IDENTIFICATION.

N.Y. July 8th, 1903.

I hereby certify that I know the above-named Joseph H. McCormick personally, and know him to be a native-born citizen of the United States, and that the facts stated in his affidavit are true to the best of my knowledge and belief.

Morris Gintzler

[Address of Witness.] 5 Beekman St.

Applicant desires passport sent to following address:

Joseph H. McCormick
Times Building
N.Y. City

PASSPORT FOR NATIVE CITIZEN. Form No. 1338 Printed and for sale by the Chicago Legal News Co.

PASSPORT BUR. 1903 DEPT. OF STATE

(Edition of July, 1888.)

(FORM FOR NATIVE CITIZEN.)

No. 76009 *Issued*

UNITED STATES OF AMERICA.

State of Illinois }
COUNTY OF Cook } SS.

I Mary E. McDowell, a NATIVE AND LOYAL CITIZEN OF THE UNITED STATES, do hereby apply to the Department of State at Washington for a passport for myself ~~and wife, and my minor children as follows:~~
born at Cincinnati Ohio, on the 30 day of November ~~190~~ 1856, ~~and~~

In support of the above application, I do solemnly swear that I was born at Cincinnati, in the State of Ohio, on or about the 30 day of November, 1856; that my father is a native citizen of the United States; that I am domiciled in the United States, my permanent residence being at Chicago, in the State of Illinois where I follow the occupation of Sociologist; that I am about to go abroad temporarily; and that I intend to return to the United States about October first 1903. with the purpose of residing and performing the duties of citizenship therein.

OATH OF ALLEGIANCE.

Further, I do solemnly swear that I will support and defend the Constitution of the United States against all enemies, foreign and domestic; that I will bear true faith and allegiance to the same; and that I take this obligation freely, without any mental reservation or purpose of evasion: So HELP ME GOD.

Sworn to before me this twenty-first day of July, 1903

Mary E. McDowell.

Notary Public.

DESCRIPTION OF APPLICANT.

Age, 47 years.
Stature, 5 feet, 5½ inches, Eng.
Forehead, High.
Eyes, Brown
Nose, retrousse
Mouth, medium
Chin, round.
Hair, white
Complexion, fair
Face, full

IDENTIFICATION.

Chicago Illinois July 7, 1903

I hereby certify that I know the above-named Mary E. McDowell personally, and know him to be a native-born citizen of the United States, and that the facts stated in his affidavit are true to the best of my knowledge and belief.

Jno M Grant

[ADDRESS OF WITNESS.] 78 Monroe St Chicago

Applicant desires passport sent to following address:

$1 attached
B 2775253O

John M. Grant
78 Monroe Street
Chicago Illinois

[Edition of 1889.] [Form for native citizen.] [Form No. 203.]

PASSPORT BUR. — 9 1903 — DEPT. OF STATE.

No. 76010 Issued.....

UNITED STATES OF AMERICA.

State of Idaho }
County of Idaho } ss:

I, Fred J. Newton, a Native and Loyal Citizen of the United States, hereby apply to the Department of State, at Washington, for a passport for myself, ~~accompanied by~~ ..... as follows: I was born at Lahore, India, on the 27th day of May, 1876 and that my parents were native born American citizens of the United States and were temporarily stationed at Lahore, India as American Missionaries at the time of my birth. I solemnly swear that I was born at Lahore, India, ~~in the State of~~ ....., on or about the 27th day of May, 1876; that my father is a native born citizen of the United States; that I am domiciled in the United States, my permanent residence being at Grangeville, in the State of Idaho, where I follow the occupation of Minister of the Gospel that I am about to go abroad temporarily; and that I intend to return to the United States ....., with the purpose of residing and performing the duties of citizenship therein.

OATH OF ALLEGIANCE.

Further, I do solemnly swear that I will support and defend the Constitution of the United States against all enemies, foreign and domestic; that I will bear true faith and allegiance to the same; and that I take this obligation freely, without any mental reservation or purpose of evasion: So help me God.

Sworn to before me this first day of July, 1903,

A. S. Hardy
Notary Public.

Fred J. Newton

DESCRIPTION OF APPLICANT.

Age: 27 years.
Stature: 6 feet, 1 inches, Eng.
Forehead: High
Eyes: Blue
Nose: Prominent
Mouth: Average & Regular.
Chin: Short & Square
Hair: Sandy
Complexion: Fair
Face: Long & Narrow.

IDENTIFICATION.

July 11st, 1903.

I hereby certify that I know the above-named Fred J. Newton personally, and know him to be a native-born citizen of the United States, and that the facts stated in his affidavit are true to the best of my knowledge and belief.

E. Wilshire
[Address of witness.] Grangeville, Idaho.

Applicant desires passport sent to following address:

Fred J. Newton,
Minneapolis
Minn.
1509 Chicago Ave.

HOBBS & WARREN CO.
PUBLISHERS STANDARD LAW BLANKS,
336 WASHINGTON ST., BOSTON.
Form 255.

PASSPORT BUR.
JUL 9 1903
DEPT. OF STATE

[FORM FOR NATIVE CITIZEN]

No. 76011 Issued .....

UNITED STATES OF AMERICA.

STATE OF Massachusetts } ss.
COUNTY OF Suffolk }

I, Joseph M. Parsons, a NATIVE AND LOYAL CITIZEN OF THE UNITED STATES, do hereby apply to the Department of State at Washington for a passport for myself and wife, ~~and my minor children~~, as follows: Minnie A. born at Lacrosse Wisconsin, on the 8th day of ~~December~~, 1857, ~~and~~

In support of the above application, I do solemnly swear that I was born at Portsmouth, in the State of New Hampshire on or about the 2nd day of April, 1840; that my father was a native citizen of the United States; that I am domiciled in the United States, my permanent residence being at Salem, in the State of Massachusetts, where I follow the occupation of Contractor; that I am about to go abroad temporarily; and that I intend to return to the United States within two (2) years with the purpose of residing and performing the duties of citizenship therein.

OATH OF ALLEGIANCE.

Further, I do solemnly swear that I will support and defend the constitution of the United States against all enemies, foreign and domestic; that I will bear true faith and allegiance to the same; and that I take this obligation freely, without any mental reservation or purpose of evasion: So HELP ME GOD.

Sworn to before me this 7th day of July, 1903

Jos M. Parsons

Henry W. Lewis
Notary Public.

DESCRIPTION OF APPLICANT.

Age: 63 years. 3 mos.
Stature: 5 feet, 10 1/2 inches, Eng.
Forehead: high
Eyes: blue
Nose: straight
Mouth: medium
Chin: do
Hair: light brown
Complexion: light
Face: full

INDENTIFICATION.

Boston July 7, 1903

I hereby certify that I know the above-named Joseph M. Parsons personally, and know him to be a native-born citizen of the United States, and that the facts stated in his affidavit are true to the best of my knowledge and belief.

Wm Holway Hill
[ADDRESS OF WITNESS.] 115 Devonshire St Boston.

Applicant desires passport sent to following address.

Henry W. Lewis.
P.O. Box 7
Boston, Mass

New York July 8th 1943

Chief
Passport Division
State Department
Washington D.C.

Sir:

Mr. Satta is a lawyer of standing in this city. He can unfortunately produce the certificate of his father's naturalization, and a search made in the Courts has obtained a duplicate, but does not want to delay his passport application & encloses the passport issued to his father with the request that upon receipt of your records of the date & Court of naturalization you will advise him so that it will not be necessary. He had his father's certificate some years since but lost

Assisted by Her father in dead.

Very respectfully

J. W. Ford

40.—Application for Passport.—Naturalized Citizen.
[Edition of July, 1888.]

J.FO.AO.

John Polhemus Printing Company, Printers and Mf'g Stationers,
121 Fulton St., New York.

No. 76012

PASSPORT BUR. JUL 8 1903 DEPT. OF STATE

Issued

United States of America.

State of New York
County of New York } ss:

I, Philip S Saitta a NATIVE AND LOYAL CITIZEN OF THE UNITED STATES, do hereby apply to the Department of State at Washington for a passport for myself and wife, and my minor children as follows: wife Editte E. Saitta born at Leonia New Jersey on the 24 day of March 1868, and Philip A. son aged 16; James H. son aged 14; Charles A. Son aged 11; Editte M. daughter aged 9; Emma Florence daughter aged 6; Ernest H. son aged 6; and Elizabeth A. daughter aged 4.

In support of the above application, I do solemnly swear that I was born at Alexandria in Egypt on or about the 17 day of April 1866; that I emigrated to the United States, sailing on board the S.S. Gastalia, from Messina Italy, on or about the 10 day of April, 1879; that I resided 24 years, uninterruptedly, in the United States, from 1879 to 1903 at New York City; that I was naturalized as a citizen of the United States before the U.S. Court of New York City at New York City, on the — day of — 1892, as shown by the accompanying Certificate of Naturalization; that I am the IDENTICAL PERSON described in said Certificate; that I am domiciled in the United States, my permanent residence being at New York City, in the State of New York where I follow the occupation of Lawyer; that I am about to go abroad temporarily; and that I intend to return to the United States within one year, with the purpose of residing and performing the duties of citizenship therein.

OATH OF ALLEGIANCE.

Further, I do solemnly swear that I will support and defend the Constitution of the United States against all enemies, foreign and domestic; that I will bear true faith and allegiance to the same; and that I take this obligation freely, without any mental reservation or purpose of evasion: So help me God.

Philip S. Saitta

Sworn to before me, this 8 *day of* July 1903

Notary Public

DESCRIPTION OF APPLICANT.

Age: 37 years.
Stature: 5 feet, 2 1/4 inches, Eng.
Forehead: High
Eyes: Brown
Nose: Straight
Mouth: Medium
Chin: Round
Hair: Dark Chestnut
Complexion: Medium
Face: Oval

IDENTIFICATION.

I hereby certify that I know the above-named Philip S Saitta personally, and know him to be the identical person referred to in the within described Certificate of Naturalization, and that the facts stated in his affidavit are true to the best of my knowledge and belief.

John H. S. York
145 E. 56 St N.Y. City
[ADDRESS OF WITNESS]

Applicant desires passport sent to following address:

Philip S. Saitta
257 Broadway
N.Y. City

One dollar tax, as imposed by law, will be required, in U. S. currency, with each application.
When husband, wife, *minor* children and servants expect to travel together, a single passport for the whole will suffice.
For any other person in the party a separate passport will be required.
Address "Department of State, Passport Division," Washington, D. C.

No. .....

APPLICATION

of

Philip S. Saitta

For Passport.

No. 76013

PASSPORT BUR. JUL 9 1903 DEPT. OF STATE.

Issued .....

UNITED STATES OF AMERICA.

STATE OF NEW YORK.
CITY AND COUNTY OF NEW YORK, } ss:

I, George H. Schinzel

a NATIVE AND LOYAL CITIZEN OF THE UNITED STATES, do hereby apply to the Department of State at Washington for a passport for myself and wife, and my minor children, as follows: Ida L. Schinzel

born at Hoboken N.J. on the 28 day of Nov. 1863 and Louise Schinzel born at Hoboken N.J. Feb 8, 1893.

In support of the above application, I do solemnly swear, that I was born at New York City, in the State of Nyork on or about the 27 day of October 1848; that my father is a Naturalized citizen of the United States; that I am domiciled in the United States, my permanent residence being at 926 Hudson St Hoboken in the State of N.J. where I follow the occupation of Broker; that I am about to go abroad temporarily; and that I intend to return to the United States within two years. with the purpose of residing and performing the duties of Citizenship therein.

OATH OF ALLEGIANCE.

Further, I do solemnly swear that I will support and defend the Constitution of the United States against all enemies foreign and domestic; that I will bear true faith and allegiance to the same; and that I take this obligation freely, without any mental reservation or purpose of evasion: So HELP ME GOD.

Sworn to before me this 8 day of July 1903

Christopher Kopp
Notary Public,
City and County of New York.

Geo H Schinzel

DESCRIPTION OF APPLICANT.

Age:	54 years;	Mouth:	mustached
Stature:	5 feet 10 inches, Eng.	Chin:	round
Forehead:	high	Hair:	brown
Eyes:	gray blue	Complexion:	healthy
Nose:	natural	Face:	oval

IDENTIFICATION.

STATE OF NEW YORK,
CITY AND COUNTY OF NEW YORK, } ss.

NEW YORK, July 6th 1903.

I hereby certify under oath that I know the above named George H Schinzel personally, and know him to be the identical person referred to in the above Application for Passport, and that the facts stated in his affidavit are true to the best of my knowledge and belief.

Sworn to and subscribed before me,

this 8 day

of July 1903

Christopher Kopp
Notary Public
City and County of New York.

Geo H Schinzel
[ADDRESS OF AFFIANT] 313 W 138 St City

PLEASE DIRECT PASSPORT

— TO —

BISCHOFF'S BANKING HOUSE,

STAATS-ZEITUNG BUILDING,

New York City.

PASSPORT FOR NATIVE CITIZEN. Form No. 1234. Printed and for sale by the Chicago Legal News Co.

(Edition of July, 1888.)

PASSPORT OFFICE JUL 9 1903 DEPT. OF STATE.

(FORM FOR NATIVE CITIZEN.)

No. 76014

Issued

UNITED STATES OF AMERICA.

State of Illinois }
County of Cook } ss.

I Milton G. G. Sills, a NATIVE AND LOYAL CITIZEN OF THE UNITED STATES, do hereby apply to the Department of State at Washington for a passport for myself ~~and wife, and my minor children as follows~~: born at Chicago, on the 12th day of January 1882, and

In support of the above application, I do solemnly swear that I was born at Chicago, in the State of Illinois, on or about the 12th day of January, 1882; that my father is a naturalized citizen of the United States; that I am domiciled in the United States, my permanent residence being at 4416 Berkeley Ave. Chicago, in the State of Illinois where I follow the occupation of Student; that I am about to go abroad temporarily; and that I intend to return to the United States within Six Months with the purpose of residing and performing the duties of citizenship therein.

OATH OF ALLEGIANCE.

Further, I do solemnly swear that I will support and defend the Constitution of the United States against all enemies, foreign and domestic; that I will bear true faith and allegiance to the same; and that I take this obligation freely, without any mental reservation or purpose of evasion: So HELP ME GOD.

Sworn to before me this Seventh day of July, 1903

George Lehmus
Notary Public.

Milton G. G. Sills

DESCRIPTION OF APPLICANT.

Age,	21 years.	Mouth,	Medium
Stature,	6 feet, 1 inches, Eng.	Chin,	Round
Forehead,	Medium	Hair,	Blonde
Eyes,	Hazel	Complexion,	White
Nose,	Medium	Face,	Thin

IDENTIFICATION.

Chicago July 7th, 1903

I hereby certify that I know the above-named Milton G. G. Sills personally, and know him to be a native-born citizen of the United States, and that the facts stated in his affidavit are true to the best of my knowledge and belief.

[ADDRESS OF WITNESS] 4416 Berkeley Ave Chicago Ill

Applicant desires passport sent to following address:

Red Star Line
Steamer Zeeland
Newyork
Sailing Saturday
July 11th 10 a.m.

[Edition of 1889.] [Form for native citizen.] [Form No. 203.]

PASSPORT BUR. JUL 9 1903 DEPT. OF STATE.

No. 76015 Issued.....

UNITED STATES OF AMERICA.

State of New Jersey }
County of Essex } ss:

I, Gustavus Staehlin, a Native and Loyal Citizen of the United States, hereby apply to the Department of State, at Washington, for a passport for myself, accompanied by ..... as follows: ....., born at....., on the.....day of....., 18....., and.....

.....

.....

I solemnly swear that I was born at Newyork, in the State of New York, on or about the 4 day of December, 1847; that my father is a Naturalized citizen of the United States; that I am domiciled in the United States, my permanent residence being at Newark, in the State of New Jersey, where I follow the occupation of Architect; that I am about to go abroad temporarily; and that I intend to return to the United States ....., with the purpose of residing and performing the duties of citizenship therein.

OATH OF ALLEGIANCE.

Further, I do solemnly swear that I will support and defend the Constitution of the United States against all enemies, foreign and domestic; that I will bear true faith and allegiance to the same; and that I take this obligation freely, without any mental reservation or purpose of evasion: So help me God.

Sworn to before me this Eighth day of July, 1903

Gustavus Staehlin

L. A. Ziegler

Notary Public.

DESCRIPTION OF APPLICANT.

Age: 55 years.	Mouth: Medium
Stature: 5 feet, 8 inches, Eng.	Chin: Round
Forehead: Broad	Hair: Blonde
Eyes: Gray	Complexion: Fair
Nose: Straight	Face: Oval

IDENTIFICATION.

Newark N.J. July 8 1903

I hereby certify that I know the above-named Gustavus Staehlin personally, and know him to be a native-born citizen of the United States, and that the facts stated in his affidavit are true to the best of my knowledge and belief.

Chas. F. Ziegler

[Address of witness.] 500 Broad St. Newark N.J.

Applicant desires passport sent to following address:

Gustavus Staehlin

U.S. Credit System Building

Newark, N.J.

[EDITION OF JULY, 1898.] [FORM FOR NATIVE CITIZEN.]

No. 76016

PASSPORT BUREAU
JUL 9 1903
DEPT. OF STATE.

UNITED STATES OF AMERICA.

STATE OF Ohio }
COUNTY OF Hamilton } ss.

I, Edgar Stark. a NATIVE AND LOYAL CITIZEN OF THE UNITED STATES, do hereby apply to the Department of State at Washington for a passport for myself ~~and wife, and my minor children~~ as follows:
born at Xenia Ohio on the 4 day of August 1852, and

In support of the above application, I do solemnly swear that I was born at Xenia, in the State of Ohio, on or about the 4" day of August, 1852; that my father ~~is~~ was a Native born citizen of the United States; that I am domiciled in the United States, my permanent residence being at Cincinnati, in the State of Ohio where I follow the occupation of Banker; that I am about to go abroad temporarily; and that I intend to return to the United States within the next twelve months with the purpose of residing and performing the duties of citizenship therein.

OATH OF ALLEGIANCE.

Further, I do solemnly swear that I will support and defend the Constitution of the United States against all enemies, foreign and domestic; that I will bear true faith and allegiance to the same; and that I take this obligation freely, without any mental reservation or purpose of evasion; SO HELP ME GOD.

Sworn to before me this 7th day of July, 1903.
W. S. Little.
Notary Public.

x Edgar Stark

DESCRIPTION OF APPLICANT.

Age: 51 years.
Stature: 5 feet, 8 inches, Eng.
Forehead: Wide
Eyes: Blue
Nose: Regular
Mouth: Regular
Chin: Round
Hair: Brown mixed with Grey
Complexion: Ruddy
Face: Clean

IDENTIFICATION.

Cincinnati July 7 1903

I hereby certify that I know the above-named Edgar Stark. personally, and know him to be a native-born citizen of the United States, and that the facts stated in his affidavit are true to the best of my knowledge and belief.

[ADDRESS OF WITNESS] 816 Main St Lexington Ky

Applicant desires passport sent to the following address:

Edgar Stark.
P. O. BOX 848.
Cincinnati, O,

[Edition of 1889.]

No. 76017

PASSPORT BUR. JUL 9 1903 DEPT. OF STATE.

[Form for native citizen.]

[Form No. 203.]

Issued.....

UNITED STATES OF AMERICA.

State of Georgia }
County of Fulton } ss:

I, Ira R. Steiner, a Native and Loyal Citizen of the United States, hereby apply to the Department of State, at Washington, for a passport for myself, accompanied by my wife as follows: Ira R. Steiner, born at Dadeville, Ala, on the 4 day of July, 1874, and Hannah Steiner born at Augusta Ga the 29th January 1878

I solemnly swear that I was born at Dadeville, in the State of Ala, on or about the 4 day of July, 1874, that my father is a naturalized citizen of the United States; that I am domiciled in the United States, my permanent residence being at Atlanta Ga, in the State of Ga, where I follow the occupation of Secy & Treas Atlanta Printing & Lee Co; that I am about to go abroad temporarily; and that I intend to return to the United States about November 15 with the purpose of residing and performing the duties of citizenship therein.

OATH OF ALLEGIANCE.

Further, I do solemnly swear that I will support and defend the Constitution of the United States against all enemies, foreign and domestic; that I will bear true faith and allegiance to the same; and that I take this obligation freely, without any mental reservation or purpose of evasion: So help me God.

Ira R Steiner

Sworn to before me this 7th day of July, 1903

A Whitehead

Notary Public.

DESCRIPTION OF APPLICANT.

Age: 29 years.
Stature: 5 feet, 10 inches, Eng.
Forehead: medium low.
Eyes: gray
Nose: roman
Mouth: medium
Chin: projecting slightly
Hair: brown
Complexion: light
Face: long

IDENTIFICATION.

July 7th, 1903

I hereby certify that I know the above-named Ira R Steiner personally, and know him to be a native-born citizen of the United States, and that the facts stated in his affidavit are true to the best of my knowledge and belief.

J D Dunwody,

[Address of witness.] Atlanta Ga

Applicant desires passport sent to following address:

Ira R Steiner
256 Whitehall St
Atlanta Ga

Sold by M. R. WARREN COMPANY,
Publishers of the "Standard" Law Blanks,
336 Washington Street, Boston.
Form 255.

PASSPORT BUR.
JUL 9 1903
DEPT. OF STATE.

[FORM FOR NATIVE CITIZEN]

No. 76018

Issued .....

UNITED STATES OF AMERICA.

STATE OF .....
COUNTY OF ..... } ss.

I, ..., a NATIVE AND LOYAL CITIZEN OF THE UNITED STATES, do hereby apply to the Department of State at Washington for a passport for myself and wife, and my minor children, as follows: .....
born at ....., on the ..... day of ....., 1 ....., and
.....
.....

In support of the above application, I do solemnly swear that I was born at Worcester, in the State of Massachusetts, on or about the 19 day of February, 1877; that my father was a native citizen of the United States; that I am domiciled in the United States, my permanent residence being at Worcester, in the State of Massachusetts, where I follow the occupation of living at home; that I am about to go abroad temporarily; and that I intend to return to the United States within two years with the purpose of residing and performing the duties of citizenship therein.

OATH OF ALLEGIANCE.

Further, I do solemnly swear that I will support and defend the Constitution of the United States against all enemies, foreign and domestic; that I will bear true faith and allegiance to the same; and that I take this obligation freely, without any mental reservation or purpose of evasion: So HELP ME GOD.

Sworn to before me this 7th day, Bertha C Sumner
of July, 1903.
James F. Healy.
Notary Public.

DESCRIPTION OF APPLICANT.

Age: 26 years.
Stature; 5 feet, 2 inches, Eng.
Forehead: medium
Eyes: gray
Nose: regular
Mouth: regular
Chin: Regular
Hair: Brown
Complexion: fair
Face: oval

IDENTIFICATION.

Worcester July 7, 1903.
I hereby certify that I know the above-named Miss Bertha C Sumner personally, and know her to be a native-born citizen of the United States, and that the facts stated in his affidavit are true to the best of my knowledge and belief.
J. F. Healy
[ADDRESS OF WITNESS.] Worcester Mass.

Applicant desires passport sent to following address.
Miss Bertha C. Sumner.
1 Harrington Ave.
Worcester mass

Sold by M. R. Warren Company,
Publishers of the "Standard" Law Blanks,
386 Washington Street, Boston.
Form 255.

PASSPORT BUR.
JUL 9 1903
FORM FOR NATIVE CITIZEN
DEPT. OF STATE

No. 76019 Issued .....

UNITED STATES OF AMERICA.

State of .....
County of ..... } ss.

I, ..., a Native and Loyal Citizen of the United States, do hereby apply to the Department of State at Washington for a passport for myself and wife, and my minor children, as follows: .....
born at ....., on the .....day of ....., 1....., and
.....
.....

In support of the above application, I do solemnly swear that I was born at Grafton, in the State of Massachusetts, on or about the 23 day of May, 1844; that my father was a native citizen of the United States; that I am domiciled in the United States, my permanent residence being at Worcester, in the State of Massachusetts, where I follow the occupation of living at Home; that I am about to go abroad temporarily; and that I intend to return to the United States within two years with the purpose of residing and performing the duties of citizenship therein.

OATH OF ALLEGIANCE.

Further, I do solemnly swear that I will support and defend the Constitution of the United States against all enemies, foreign and domestic; that I will bear true faith and allegiance to the same; and that I take this obligation freely, without any mental reservation or purpose of evasion: So Help Me God.

Sworn to before me this 7th day of July, 1903. Clara L. Summer.
James F. Healy.
Notary Public.

DESCRIPTION OF APPLICANT.

Age: 59 years.
Stature; 5 feet, 5 inches, Eng.
Forehead: medium
Eyes: brown
Nose: large
Mouth: medium
Chin: regular
Hair: white
Complexion: fair
Face: long

IDENTIFICATION.

Worcester - July 7, 1903.

I hereby certify that I know the above-named Mrs. Clara L. Summer personally, and know her to be a native-born citizen of the United States, and that the facts stated in his affidavit are true to the best of my knowledge and belief.

James F. Healy.
[Address of Witness.] Worcester Mass.

Applicant desires passport sent to following address.

Mrs. C. L. Summer.
1 Harrington Ave.
Worcester Mass.

Application for Passport—Native Citizen.

[No. 375.] Printed and sold by John C. Clark & Sons, 230 Dock St., Philadelphia.

Form for Native Citizen.—

No. 176.

Weld Gould, Law Blank Publisher and Stationer, 120 Nassau Street, cor. of Beekman, and 120 Broadway, N. Y.

No. 76020

PASSPORT BUR. JUL 9 1903 DEPT. OF STATE

Issued

United States of America.

STATE OF New York. }
COUNTY OF New York. } ss:

I, Martin Weller, A NATIVE AND LOYAL CITIZEN OF THE UNITED STATES, do hereby apply to the Department of State at Washington for a passport for myself,
born at Kenosha, Wisc. on the 14th day of February 1883, and

I do solemnly swear that I was born at Kenosha
in the State of Wisconsin on or about the
14th day of February 1883; that my father is a naturalized citizen of the United States; that I am domiciled in the United States, my permanent residence being at Ashland, Wisc. in the State of Wisconsin, where I follow the occupation of shipping clerk; that I am about to go abroad temporarily; and that I intend to return to the United States within six months with the purpose of residing and performing the duties of citizenship therein.

OATH OF ALLEGIANCE.

Further, I do solemnly swear that I will support and defend the Constitution of the United States against all enemies, foreign and domestic; that I will bear true faith and allegiance to the same; and that I take this obligation freely, without any mental reservation or purpose of evasion: So HELP ME GOD.

Sworn to before me, this 8th *day of* July 1903.

Martin Weller

Rob: Schwarz

Notary Public.

DESCRIPTION OF APPLICANT.

Age, 20 years. 5 months
Stature, 5 feet 3 inches, Eng.
Forehead, high
Eyes, blue
Nose, straight
Mouth, regular
Chin, square
Hair, dark brown
Complexion, fair
Face, oval.

IDENTIFICATION.

New York, July 8th 1903.

I Hereby Certify, that I know the above named Martin Weller personally, and know him to be a native-born citizen of the United States, and that the facts stated in his affidavit are true to the best of my knowledge and belief.

Rev O. H. Resch

Address of Witness, 8 State Stn

Applicant desires passport sent to following address:

Martin Weller
c/o Lutherisches Pilgerhaus,
8 State Street,
New York City,
N. Y.

[No. 375.] **Application for Passport**—Native Citizen.
Printed and sold by John C. Clark & Sons, 230 Dock St., Philadelphia.

No. 76021

PASSPORT BUR. JUL 9 1903 DEPT. OF STATE

Issued

UNITED STATES OF AMERICA.

STATE OF Pennsylvania }
COUNTY OF Philadelphia } ss.

I, Frank H. Whiting, a NATIVE AND LOYAL CITIZEN OF THE UNITED STATES, do hereby apply to the Department of State at Washington for a passport for myself and wife, and my minor children, as follows: Marie K Whiting born at Bridgeport Conn, on the 10 day of February, 1886, ~~and~~

In support of the above application I do solemnly swear that I was born at Bridgeport, in the State of Conn, on or about the 29 day of April, 1847; that my father ~~is~~ was a native citizen of the United States; that I am domiciled in the United States, my permanent residence being at Phila, in the State of Pa, where I follow the occupation of none; that I am about to go abroad temporarily; and that I intend to return to the United States next year with the purpose of residing and performing the duties of citizenship therein.

OATH OF ALLEGIANCE.

Further, I do solemnly swear that I will support and defend the Constitution of the United States against all enemies, foreign and domestic; that I will bear true faith and allegiance to the same; and that I take this obligation freely, without any mental reservation or purpose of evasion: So HELP ME GOD.

Sworn to before me this 8th day of July 1903

Frank H Whiting

M. O. Dingel
MY COMMISSION EXPIRES JAN. Notary Public.

DESCRIPTION OF APPLICANT.

Age: 56 years.
Stature: 5 feet, 8 inches, Eng.
Forehead: Light
Eyes: blue
Nose: straight
Mouth: medium
Chin: round
Hair: gray
Complexion: medium
Face: Oval

IDENTIFICATION.

Phila July 8, 1903

I hereby certify that I know the above-named Frank H. Whiting personally, and know him to be a native-born citizen of the United States, and that the facts stated in his affidavit are true to the best of my knowledge and belief.

L. Newton Smith
309 Walnut St

[ADDRESS OF WITNESS.]

Applicant desires passport sent to following address:

Frank H. Whiting
317 So. 41st St
Philadelphia

[Edition of 1889.]

PASSPORT BUR. [FORM FOR NATIVE CITIZEN] DEPT. OF STATE.

[Form No. 203.]

No. 76022

Issued.....

UNITED STATES OF AMERICA.

State of Pennsylvania }
County of Allegheny } ss:

I, Albert H. Wilson, a Native and Loyal Citizen of the United States, hereby apply to the Department of State, at Washington, for a passport for myself accompanied by Wife Alice M., born at Wheeling W. Va., on the 22 day of January, 1850, and .....

.....

.....

I solemnly swear that I was born at Beaver Co. Pa., in the State of Pennsylvania, on or about the 27 day of August, 1849; that my father is a born citizen of the United States; that I am domiciled in the United States, my permanent residence being at Pittsburgh, in the State of Pennsylvania, where I follow the occupation of Druggist and Real Estate owner that I am about to go abroad temporarily; and that I intend to return to the United States about Nov. 03, with the purpose of residing and performing the duties of citizenship therein.

OATH OF ALLEGIANCE.

Further, I do solemnly swear that I will support and defend the Constitution of the United States against all enemies, foreign and domestic; that I will bear true faith and allegiance to the same; and that I take this obligation freely, without any mental reservation or purpose of evasion: So help me God.

Sworn to before me this 8th day of July, 1903

Albert H. Wilson

John W. Nevin

Notary Public.

DESCRIPTION OF APPLICANT.

Age: 53 years.
Stature: 5 feet, 11½ inches, Eng.
Forehead: Broad and high
Eyes: Gray
Nose: Straight – Medium
Mouth: Ordinary rather thick lips
Chin: Ordinary slightly double
Hair: Fair partially grey
Complexion: Fair – florid
Face: Rather large and full
Height 215 lbs.

IDENTIFICATION.

I

I hereby certify that I know the above-named Albert H. Wilson personally, and know him to be a native-born citizen of the United States, and that the facts stated in his affidavit are true to the best of my knowledge and belief.

Joseph M. Kelly,

[Address of witness.] Penn & Sheridan Ave Pittsburg Pa.

Applicant desires passport sent to following address:

Albert H. Wilson,
#224 So. Highland Ave,
Pittsburgh,
Penna,

Department of State
Passport Bureau
Washington. D.C.

Enclosed 1/cy

PASSPORT BUR.
JUL 9 1903
DEPT. OF STATE.

[Edition of 1889.] [Form for Naturalized Citizen.]

No. 76023 Issued.....

UNITED STATES OF AMERICA.

State of Pennsylvania }
County of Fulton } ss:

I, Henry Wolf, a Naturalized and Loyal Citizen of the United States, hereby apply to the Department of State, at Washington, for a passport for myself, ~~accompanied by.....~~ ~~as follows:.....~~, ~~born at.....~~, ~~on the.....day of.....~~, 18....; and.....

I solemnly swear that I was born at Hesse Darmstadt Germany on or about the 15th day of February, 1841; that I emigrated to the United States, sailing on board the....., from Liverpool England, on or about the 25th day of August, 1852; that I resided 50 years uninterruptedly, in the United States, from 1852 to 1902, at Dutton Co. Penn.; that I was naturalized as a citizen of the United States before the Cumb. Valley Court of Dutton Co. Pa, at McConnellsburg, on the 10th day of June, 1902, as shown by the accompanying Certificate of Naturalization; that I am the IDENTICAL PERSON described in said Certificate; that I am domiciled in the United States, my permanent residence being at..... Dutton County, in the State of Pennsylvania, where I follow the occupation of Farming; that I am about to go abroad temporarily; and that I intend to return to the United States about October 1, 1903, with the purpose of residing and performing the duties of citizenship therein.

OATH OF ALLEGIANCE.

Further, I do solemnly swear that I will support and defend the Constitution of the United States against all enemies, foreign and domestic; that I will bear true faith and allegiance to the same; and that I take this obligation freely, without any mental reservation or purpose of evasion: So help me God.

Sworn to before me this 7th day of July, 1903.

Henry Wolf

W. Ray Sheffer
Notary Public.

My Commission Expires March 16. 1907.

DESCRIPTION OF APPLICANT.

Age:	62 years.	Mouth:	Small
Stature:	5 feet 6 inches, Eng.	Chin:	Small
Forehead:	Full	Hair:	Gray
Eyes:	Blue	Complexion:	Dark
Nose:	Grecian	Face:	Full round

IDENTIFICATION.

I hereby certify that I know the above-named Henry Wolf personally, and know h// to be the identical person referred to in the within-described Certificate of Naturalization, and that the facts stated in h/s affidavit are true to the best of my knowledge and belief.

W. Scott Alexander,
[Address of Witness.] McConnellsburg, Penn.

Applicant desires passport sent to following address:

Henry Wolf,
McConnellsburg,
Fulton County,
Pennsylvania.

PASSPORT FOR NATURALIZED CITIZEN. Form No. 1383. Printed and for sale by the Chicago Legal News Co.

PASSPORT BUR. JUL 9 1903 DEPT. OF STATE.

(Edition of July, 1888.)

(FORM FOR NATURALIZED CITIZEN)

No. 76024 *Issued*

UNITED STATES OF AMERICA.

State of Illinois }
COUNTY OF Cook } ss.

I, Rudolph Wuertemburger, a NATURALIZED AND LOYAL CITIZEN OF THE UNITED STATES, do hereby apply to the Department of State at Washington for a passport for myself ~~and wife, and my minor children as follows:~~

born at _____, on the _____ day of _____ 1 ____, and

In support of the above application, I do solemnly swear that I was born at Adolczfurt, in Germany, on or about the 4 day of Nov, 1866; that I emigrated to the United States, sailing on board the Rhyneland, from Antwerp, on or about the 24 day of Nov, 1881; that I resided 22 years, uninterruptedly, in the United States, from 1881 to 1903, at Chicago; that I was naturalized as a citizen of the United States before the County Court of Cook County at Chicago, on the 4 day of February, 1892, as shown by the accompanying Certificate of Naturalization; that I am the IDENTICAL PERSON described in said Certificate; that I am domiciled in the United States, my permanent residence being at Austin-Chicago, in the State of Illinois where I follow the occupation of Merchant; that I am about to go abroad temporarily; and that I intend to return to the United States within 2 years with the purpose of residing and performing the duties of citizenship therein.

OATH OF ALLEGIANCE.

Further, I do solemnly swear that I will support and defend the Constitution of the United States against all enemies, foreign and domestic; that I will bear true faith and allegiance to the same; and that I take this obligation freely, without any mental reservation or purpose of evasion: So HELP ME GOD.

Sworn to before me this 7 day of July, 1903

Benjamin Schiff
Notary Public.

Rudolph Wuertemberger.

DESCRIPTION OF APPLICANT.

Age,	36 years.	Mouth,	medium
Stature,	5 feet, 11 inches, Eng.	Chin,	oval
Forehead,	high	Hair,	Brown
Eyes,	light Blue	Complexion,	Rugged
Nose,	Roman	Face,	full

IDENTIFICATION.

Chicago July 1903

I hereby certify that I know the above-named Rudolph Wuertemburger personally, and know him to be the identical person referred to in the within-described Certificate of Naturalization, and that the facts stated in his affidavit are true to the best of my knowledge and belief.

Charles Friederici

[ADDRESS OF WITNESS] 523. Alma St Chicago Ill

Applicant desires passport sent to following address:

Rudolph Wuertemberger
Austin - Chicago -
515 Alma St. Ill -

PASSPORT FOR NATURALIZED CITIZEN. Form No. 1333. Printed and for sale by the Chicago Legal News Co.

PASSPORT BUR. JUL 9 1903 DEPT. OF STATE.

(Edition of July, 1888.) (FORM FOR NATURALIZED CITIZEN)

No. 76025 Issued .....

UNITED STATES OF AMERICA.

State of Illinois } ss.
County of Cook }

I, Joseph Wurbel a NATURALIZED AND LOYAL CITIZEN OF THE UNITED STATES, do hereby apply to the Department of State at Washington for a passport for myself and wife, and my minor child ~~ren as follows~~: my wife was born at Dubuque Ia, on the 19th day of March 1872, ~~and~~

In support of the above application, I do solemnly swear that I was born at Freiburg, in Germany, on or about the 5th day of December, 1865; that I emigrated to the United States, sailing on board the Canada, from Havre, on or about the 12th day of December, 1883; that I resided 20 years, uninterruptedly, in the United States, from 1883 to 1903, at Chicago Illinois; that I was naturalized as a citizen of the United States before the Circuit Court of Cook County, at Chicago, on the 25th day of October 1902, as shown by the accompanying Certificate of Naturalization; that I am the IDENTICAL PERSON described in said Certificate; that I am domiciled in the United States, my permanent residence being at Chicago, in the State of Illinois where I follow the occupation of Hotel Clerk; that I am about to go abroad temporarily; and that I intend to return to the United States within 3 months with the purpose of residing and performing the duties of citizenship therein.

OATH OF ALLEGIANCE.

Further, I do solemnly swear that I will support and defend the Constitution of the United States against all enemies, foreign and domestic; that I will bear true faith and allegiance to the same; and that I take this obligation freely, without any mental reservation or purpose of evasion: So HELP ME GOD.

Sworn to before me this 7th day of July, 1903

Joseph Wurbel

Adolph Moelle Notary Public.

DESCRIPTION OF APPLICANT.

Age, 37 years.	Mouth, Small
Stature, 5 feet, 8 inches, Eng.	Chin, Round
Forehead, high	Hair, Brown
Eyes, Brown	Complexion Fair
Nose, Roman	Face, Round

IDENTIFICATION.

Chicago July 7th 1903

I hereby certify that I know the above-named Joseph Wurbel personally, and know him to be the identical person referred to in the within-described Certificate of Naturalization, and that the facts stated in his affidavit are true to the best of my knowledge and belief.

Andrew Mitchell.

[ADDRESS OF WITNESS] 317 Webster Avenue. Chicago, Ills

Applicant desires passport sent to following address:

Joseph Wurbel
c/o French Line
71 Dearborn St.
Chicago, Ills

[EDITION OF 1889.] [FORM FOR NATURALIZED CITIZEN.]

PASSPORT BUR. JUL 9 1903 DEPT. OF STATE.

No. 76026 Issued.....

UNITED STATES OF AMERICA.

STATE OF New Jersey }
COUNTY OF Mercer } ss:

I, Anthony Yager, a NATURALIZED AND LOYAL CITIZEN OF THE UNITED STATES, hereby apply to the Department of State, at Washington, for a passport for myself, accompanied by ..... as follows: ....., born at ....., on the.....day of....., 18.....; and .....

I solemnly swear that I was born at Darmstadt on or about the 15th day of August, 1852; that I emigrated to the United States, sailing on board the Neckar, from Bremen, on or about the 22d day of July, 1878; that I resided 25 years, uninterruptedly, in the United States, from 1878 to 1903, at Trenton N.J.; that I was naturalized as a citizen of the United States before the Common Pleas Court of Mercer County at Trenton, on the 26th day of October, 1883 as shown by the accompanying Certificate of Naturalization; that I am the IDENTICAL PERSON described in said Certificate; that I am domiciled in the United States, my permanent residence being at Trenton, in the State of New Jersey, where I follow the occupation of Liquor Dealer; that I am about to go abroad temporarily; and that I intend to return to the United States ....., with the purpose of residing and performing the duties of citizenship therein.

OATH OF ALLEGIANCE.

Further, I do solemnly swear that I will support and defend the Constitution of the United States against all enemies, foreign and domestic; that I will bear true faith and allegiance to the same; and that I take this obligation freely, without any mental reservation or purpose of evasion: So HELP ME GOD.

Sworn to before me this 8th day of July, 1903

John Matheson
Notary Public.

Anthony Yager

DESCRIPTION OF APPLICANT.

Age: 50 years.	Mouth: normal
Stature: 6 feet 1 inches, Eng.	Chin: normal
Forehead: high	Hair: Brown
Eyes: blue	Complexion: light
Nose: normal	Face: Long

IDENTIFICATION.

I hereby certify that I know the above-named Anthony Yager personally, and know h.im to be the identical person referred to in the within-described Certificate of Naturalization, and that the facts stated in his affidavit are true to the best of my knowledge and belief.

John M. Tilus
[ADDRESS OF WITNESS] Trenton N.J.

Applicant desires passport sent to following address:

Anthony Yager
13 East Front Street
Trenton N.J.

40.—Application for Passport.—Naturalized Citizen.
[Edition of July, 1888.]

J.PO.AO.

John D. Themus Printing Company, Printers and Mf'g Stationers,
221 Fulton St., New York.

No. 76027

PASSPORT BU... JUL 9 1903 DEPARTMENT OF STATE

Issued .....

United States of America.

State of New York } ss:
County of New York }

I, Henry Zaro a NATURALIZED AND LOYAL CITIZEN OF THE UNITED STATES, do hereby apply to the Department of State at Washington for a passport for myself ~~and wife, and my minor children as follows:~~ .....

~~born at~~ ..... ~~on the~~ ..... ~~day of~~ ....., and .....

.....

In support of the above application, I do solemnly swear that I was born at Roumania in Roumania on or about the 5 day of May 1875; that I emigrated to the United States, sailing on board the S. S. ....., from Bremen, on or about the 21 day of January, 1898; that I resided ..... years, uninterruptedly, in the United States, from 1898 to date at New York City; that I was naturalized as a citizen of the United States before the Supreme Court of the State of New York at New York City, on the 6 day of July, 1903, as shown by the accompanying Certificate of Naturalization; that I am the IDENTICAL PERSON described in said Certificate; that I am domiciled in the United States, my permanent residence being at New York, in the State of New York, where I follow the occupation of Insurance Agent; that I am about to go abroad temporarily; and that I intend to return to the United States in about 1 year, with the purpose of residing and performing the duties of citizenship therein.

OATH OF ALLEGIANCE.

Further, I do solemnly swear that I will support and defend the Constitution of the United States against all enemies, foreign and domestic; that I will bear true faith and allegiance to the same; and that I take this obligation freely, without any mental reservation or purpose of evasion; So HELP ME GOD.

Sworn to before me, this 6 *day of* July *1903*

Henry Zaro

COMMISSIONER OF DEEDS
Notary Public.
THE CITY OF NEW YORK.

DESCRIPTION OF APPLICANT.

Age: 28 years.
Stature: 5 feet, 9 inches, Eng.
Forehead: high
Eyes: light brown
Nose: prominent
Mouth: medium large
Chin: dimpled
Hair: dark brown
Complexion: fresh
Face: full round

IDENTIFICATION.

July 6 1903

I hereby certify that I know the above-named Henry Zaro personally, and know him to be the identical person referred to in the within described Certificate of Naturalization, and that the facts stated in his affidavit are true to the best of my knowledge and belief.

[ADDRESS OF WITNESS.] 118 Elizabeth

Applicant desires passport sent to following address:

Henry Zaro
1181 Broadway
New York City

One dollar tax, as imposed by law, will be required, in U. S. currency, with each application.
When husband, wife, *minor* children and servants expect to travel together, a single passport for the whole will suffice.
For any other person in the party a separate passport will be required.
Address "Department of State, Passport Division," Washington, D. C.

COMMISSIONER OF DEEDS
THE CITY OF NEW YORK

PASSPORT BUR.
JUL 9 1903
DEPT. OF STATE.

(EDITION OF 1899.)

(FORM FOR NATURALIZED CITIZEN.)

No. 76028

Issued.....

UNITED STATES OF AMERICA.

STATE OF Illinois
} ss:
COUNTY OF Madison

I, William Bunte, a NATURALIZED AND LOYAL CITIZEN OF THE UNITED STATES, hereby apply to the Department of State, at Washington, for a passport for myself, ~~accompanied~~ as follows:

William Bunte, born at Adorf in Waldeck, on the 27 day of October, 18 35, and

I solemnly swear that I was born at Adorf in Waldeck, on or about the 27 day of October, 18 35; that I emigrated to the United States, sailing on board the ....., from Bremen, on or about the 6th day of May, 18 63; that I resided 36 years, uninterruptedly, in the United States, from 1866 to 1903, at Prairietown Ill; that I was naturalized as a citizen of the United States before the County Court of Madison Co, at Edwardsville, Ill on the 31 day of Oct, 1868, as shown by the accompanying Certificate of Naturalization; that I am the IDENTICAL PERSON described in said Certificate; that I am domiciled in the United States, my permanent residence being at Prairietown, in the State of Illinois, where I follow the occupation of farming; that I am about to go abroad temporarily; and that I intend to return to the United States within 6 months, with the purpose of residing and performing the duties, of citizenship therein.

OATH OF ALLEGIANCE.

Further, I do solemnly swear that I will support and defend the Constitution of the United States against all enemies, foreign and domestic; that I will bear true faith and allegiance to the same; and that I take this obligation freely, without any mental reservation or purpose of evasion: SO HELP ME GOD.

Sworn to before me this 6th day of July, 1903

Joseph Katz
Notary Public.

Wm Bunte

DESCRIPTION OF APPLICANT.

Age:	68 years.	Mouth:	full
Stature:	5 feet, 6¾ inches, Eng.	Chin:	round.
Forehead:	medium	Hair:	light + gray.
Eyes:	blue	Complexion:	healthy
Nose:	straight	Face:	oblong.

IDENTIFICATION.

I hereby certify that I know the above-named William Bunte personally, and know h... to be the identical person referred to in the within-described Certificate of Naturalization, and that the facts stated in h... affidavit are true to the best of my knowledge and belief.

Joseph Katz,

(ADDRESS OF WITNESS.) .....

Applicant desires Passport sent to following address:

Joseph Katz
Edwardsville
Ill.

(EDITION OF 1899.)

(FORM FOR NATURALIZED CITIZEN.)

PASSPORT
JUL 9 1903
DEPT. OF STATE.

No. 76029

UNITED STATES OF AMERICA.

STATE OF Illinois }
COUNTY OF Madison } ss:

I, Christian J. Dietzel, a NATURALIZED AND LOYAL CITIZEN OF THE UNITED STATES, hereby apply to the Department of State, at Washington, for a passport for myself, accompanied as follows: Christian J. Dietzel, born at Obernburg, Regierungsbezirk Cassel, on the 25 day of May, 1859, and

I solemnly swear that I was born at Obernburg, Germany, on or about the 25 day of May, 1859; that I emigrated to the United States, sailing on board the Suevia, from Hamburg, on or about the 1st day of march, 1882; that I resided 21 years, uninterruptedly, in the United States, from 1882 to 1903, at Prairietown, Ill.; that I was naturalized as a citizen of the United States before the County Court of Madison Co. at Edwardsville Ill. on the 6 day of Nov, 1888, as shown by the accompanying Certificate of Naturalization; that I am the IDENTICAL PERSON described in said Certificate; that I am domiciled in the United States, my permanent residence being at Prairietown, in the State of Illinois, where I follow the occupation of farming; that I am about to go abroad temporarily; and that I intend to return to the United States within 6 months, with the purpose of residing and performing the duties, of citizenship therein.

OATH OF ALLEGIANCE.

Further, I do solemnly swear that I will support and defend the Constitution of the United States against all enemies, foreign and domestic; that I will bear true faith and allegiance to the same; and that I take this obligation freely, without any mental reservation or purpose of evasion: So HELP ME GOD.

Sworn to before me this 6th day of July, 1903

Joseph Katz
Notary Public.

Christian Dietzel

DESCRIPTION OF APPLICANT.

Age: 44 years.
Stature: 5 feet, 9 inches, Eng.
Forehead: medium
Eyes: gray
Nose: medium
Mouth: medium
Chin: oval
Hair: dark
Complexion: "
Face: oblong.

IDENTIFICATION.

I hereby certify that I know the above-named Christian J. Dietzel personally, and know h.. to be the identical person referred to in the within-described Certificate of Naturalization, and that the facts stated in h.. affidavit are true to the best of my knowledge and belief.

Joseph Katz,

(ADDRESS OF WITNESS.)

Applicant desires Passport sent to following address:

Joseph Katz
Edwardsville
Ill

PASSPORT BUR.
JUL 9 1903
DEPT. OF STATE.

(EDITION OF 1889.)

(FORM FOR NATURALIZED CITIZEN.)

No. 76030

Issued.....

UNITED STATES OF AMERICA.

STATE OF Illinois }
COUNTY OF Madison } SS:

I, Charles Knoche, a NATURALIZED AND LOYAL CITIZEN OF THE UNITED STATES, hereby apply to the Department of State, at Washington, for a passport for myself, accompanied ——— as follows: Charles Knoche, born at Marienhagen, Germany on the 26 day of January, 1880, and ———

I solemnly swear that I was born at Marienhagen, on or about the 26 day of January, 1880; that I emigrated to the United States, sailing on board the Lahn, from Bremen, on or about the 30 day of Sept, 1894; that I resided 9 years, uninterruptedly, in the United States, from 1894 to 1903, at Edwardsville Ill, that I was naturalized as a citizen of the United States before the County Court of Madison Co at Edwardsville Ill on the 26 day of Oct, 1901, as shown by the accompanying Certificate of Naturalization; that I am the IDENTICAL PERSON described in said Certificate; that I am domiciled in the United States, my permanent residence being at Edwardsville, in the State of Illinois, where I follow the occupation of farming; that I am about to go abroad temporarily; and that I intend to return to the United States within 6 months, with the purpose of residing and performing the duties, of citizenship therein.

OATH OF ALLEGIANCE.

Further, I do solemnly swear that I will support and defend the Constitution of the United States against all enemies, foreign and domestic; that I will bear true faith and allegiance to the same; and that I take this obligation freely, without any mental reservation or purpose of evasion: SO HELP ME GOD.

Sworn to before me this 6 day of July, 1903

Joseph Katz
Notary Public.

Chas. Knoche

DESCRIPTION OF APPLICANT.

Age: 23 years.
Stature: 5 feet, 8 inches, Eng.
Forehead: medium
Eyes: blue
Nose: medium
Mouth: medium
Chin: oval
Hair: light
Complexion: fair
Face: oval

IDENTIFICATION.

I hereby certify that I know the above-named Charles Knoche personally, and know him to be the identical person referred to in the within-described Certificate of Naturalization, and that the facts stated in his affidavit are true to the best of my knowledge and belief.

Joseph Katz

(ADDRESS OF WITNESS.) .....

Applicant desires Passport sent to following address:

Joseph Katz
Edwardsville
Ill.

[Edition of 1889.]

PASSPORT BUR. JUL 1903 DEPT. OF STATE

[Form for Native Citizen.]

[Form No. 203.]

No.....76031

Issued.....

UNITED STATES OF AMERICA.

State of ....Illinois.....
County of....Grundy.....} *ss.*

I, ...William C. Booth....., a Native and Loyal Citizen of the United States, hereby apply to the Department of State, at Washington, for a passport for myself, accompanied by ..... as follows: ....., born at....., on the.....day of....., 18...., and .....

.....

.....

I solemnly swear that I was born at....Braceville town....., in the State of ....Illinois....., on or about the..4th..day of....January....., 1878; that my father is a..native....citizen of the United States; that I am domiciled in the United States, my permanent residence being at.....Evanston....., in the State of ....Illinois....., where I follow the occupation of.....student.....; that I am about to go abroad temporarily; and that I intend to return to the United States ..within three years., with the purpose of residing and performing the duties of citizenship therein.

OATH OF ALLEGIANCE.

Further, I do solemnly swear that I will support and defend the Constitution of the United States against all enemies, foreign and domestic; that I will bear true faith and allegiance to the same; and that I take this obligation freely, without any mental reservation or purpose of evasion: So help me God.

William C. Booth.

Sworn to before me this.....7.....day of....July....., 1903

John Barton

Notary Public.

DESCRIPTION OF APPLICANT.

Age: 25....years.
Stature: 5....feet, 6...inches, Eng.
Forehead:..2.1/2...medium.....
Eyes: Hazel.....
Nose:...2.1/4...medium.....
Mouth: Small.....
Chin: ..full..and..round
Hair:...Dark..Brown.....
Complexion: ..medium..Dark
Face: Smooth,..medium full

IDENTIFICATION.

.....July..7....., 1903

I hereby certify that I know the above-named...William C. Booth..... personally, and know him to be a native-born citizen of the United States, and that the facts stated in his affidavit are true to the best of my knowledge and belief.

W. F. Peck

[Address of witness.] Gardner Ill.

Applicant desires passport sent to following address:

William C. Booth
Coal City
Grundy Co. Ills.

PASSPORT BUREAU
JUL 9 1903
DEPT. OF STATE.

[EDITION OF 1889.] [FORM FOR NATIVE CITIZEN.] [FORM No. 203.]

No. 76032 *Issued*.....

UNITED STATES OF AMERICA.

STATE OF New York }
COUNTY OF Ontario } *ss:*

I, John Sanford Cole, a NATIVE AND LOYAL CITIZEN OF THE UNITED STATES, hereby apply to the Department of State, at Washington, for a passport for myself, ~~accompanied by~~ ..... as follows:

....., born at....., on the.....day of....., 18....., and.....

.....

I solemnly swear that I was born at Verona Oneida Co N.Y. in the State of New York, on or about the 7 day of April, 1834; that my father (dead) was a citizen of the United States; that I am domiciled in the United States, my permanent residence being at Canandaigua, in the State of New York, where I follow the occupation of Lawyer; that I am about to go abroad temporarily; and that I intend to return to the United States ....., with the purpose of residing and performing the duties of citizenship therein.

OATH OF ALLEGIANCE.

Further, I do solemnly swear that I will support and defend the Constitution of the United States against all enemies, foreign and domestic; that I will bear true faith and allegiance to the same; and that I take this obligation freely, without any mental reservation or purpose of evasion: So HELP ME GOD.

Sworn to before me this 8 day of July, 1903

John Sanford Cole

Notary Public.

DESCRIPTION OF APPLICANT.

Age: 69 years.
Stature: 5 feet 10½ inches, Eng.
Forehead rather broad and high
Eyes: Hazel
Nose: straight
Mouth: firm & lips usually closed
Chin: broad and square
Hair: gray
Complexion: dark
Face: full and round

IDENTIFICATION.

Canandaigua N.Y. July 8th 1903, I

I hereby certify that I know the above-named John Sanford Cole personally, and know him to be a native-born citizen of the United States, and that the facts stated in his affidavit are true to the best of my knowledge and belief.

Edward H. Fraser,
[ADDRESS OF WITNESS.] Canandaigua N.Y.

Applicant desires passport sent to following address:

John S. Cole,
Canandaigua, N.Y.
U.S.A.

Canandaigua,
Ontario County,
New York

77
20
1 3

[No. 375.] **Application for Passport**—Native Citizen.
Printed and sold by John C. Clark & Sons, 230 Dock St., Philadelphia.

PASSPORT BUR. JUL 9 1903 DEPT. OF STATE.

No. 76033 *Issued*

UNITED STATES OF AMERICA.

STATE OF Maryland
~~County~~ OF Baltimore } ss.

I, Thomas B Donovan, a NATIVE AND LOYAL CITIZEN OF THE UNITED STATES, do hereby apply to the Department of State at Washington for a passport for myself ~~and wife, and my minor children, as follows:~~

~~born at , on the day of , 1 , and~~

In support of the above application, I do solemnly swear that I was born at Newyork, in the State of Newyork, on or about the 2 day of March, 1856; that my father was a was citizen of the United States: that I am domiciled in the United States, my permanent residence being at Montgomery, in the State of Alabama; where I follow the occupation of Clergyman; that I am about to go abroad temporarily; and that I intend to return to the United States within two years with the purpose or residing and performing the duties of citizenship therein.

OATH OF ALLEGIANCE.

Further, I do solemnly swear that I will support and defend the Constitution of the United States against all enemies, foreign and domestic; that I will bear true faith and allegiance to the same; and that I take this obligation freely, without any mental reservation or purpose of evasion: So HELP ME GOD.

Sworn to before me this 8th day of July 1903

Wm Thos B. Donovan

William J Roth
Notary Public.

DESCRIPTION OF APPLICANT.

Age: 47 years.
Stature: 5 feet, 8 inches, Eng.
Forehead: medium
Eyes: Blue
Nose: small
Mouth: small
Chin: round
Hair: black
Complexion: florid
Face: full

IDENTIFICATION.

Baltimore Md July 8, 1903

I hereby certify that I know the above-named Thos. B. Donovan personally, and know him to be a native-born citizen of the United States, and that the facts stated in his affidavit are true to the best of my knowledge and belief.

Louis J. K. Lenn
515 Aisquith St.
[ADDRESS OF WITNESS.]

Applicant desires passport sent to following address:

Arthur W. Retsel, Lieut.
127 E. Baltimore St.,
Baltimore,

Q.CH.LC.
Application for Passport. Naturalized Citizen.—162.
(EDITION OF JULY, 1898.)

Julius Blumberg, Printer, Law Blank Publisher and Stationer, 246 Grand St., N. Y.

No. 76034

PASSPORT BUR. DEPT. OF STATE

Issued

United States of America.

STATE OF New York }
COUNTY OF New York } ss:

I, Osias Friedfeld a NATURALIZED AND LOYAL CITIZEN OF THE UNITED STATES, do hereby apply to the Department of State at Washington for a passport for myself ~~and wife, and my minor children as follows:~~ born at ..... on the ..... day of ..... 1 ....., and

In support of the above application, I do solemnly swear that I was born at Zalocze in Galicia in Austria on or about the 5th day of July, 1874; that I emigrated to the United States, sailing on board the ..... from Hamburg, on or about the 10th day of June, 1890; that I resided 13 years, uninterruptedly, in the United States, from 1890 to 1903 at New York City; that I was naturalized as a citizen of the United States before the U.S. Court of New York at New York City, on the 8th day of July, 1903, as shown by the accompanying Certificate of Naturalization; that I am the INDENTICAL PERSON described in said Certificate; that I am domiciled in the United States, my permanent residence being at New York City, in the State of New York where I follow the occupation of Tailor; that I am about to go abroad temporarily; and that I intend to return to the United States within one year, with the purpose of residing and performing the duties of citizenship therein.

OATH OF ALLEGIANCE.

Further, I do solemnly swear that I will support and defend the Constitution of the United States against all enemies, foreign and domestic; and I will bear true faith and allegiance to the same; and that I take this obligation freely, without any mental reservation or purpose of evasion; So HELP ME GOD.

Friedfeld Osias
his name in hebrew

Sworn to before me, this 8th *day of* July, 1903

Notary Public.
N.Y.Co.

DESCRIPTION OF APPLICANT.

Age: 29 years.
Stature: 5 feet, 5 inches, Eng.
Forehead: broad
Eyes: gray
Nose: long
Mouth: small
Chin: broad
Hair: red
Complexion: fair
Face: long

IDENTIFICATION.

N.Y. July 8th, 1903

I hereby certify that I know the above named Osias Friedfeld personally, and know him to be the identical person referred to in the within described Certificate of Naturalization, and that the facts stated in his affidavit are true to the best of my knowledge and belief.

Salomon Avelrad
[ADDRESS OF WITNESS.] 99 Broome St

Applicant desires passport sent to following address:

Osias Lang
64 Clinton St
New York

When husband, wife, *minor* children and servants expect to travel together, a single passport for the whole will suffice.
For any other person in the party a separate passport will be required.
Address "Department of State, Passport Division," Washington, D. C.

No. _____

APPLICATION

of

Osias Friedfeld

For Passport.

MAX LEVY,
NOTARY PUBLIC,
64 Clinton Street, - - N. Y.

Form for Naturalized Citizen.

No. 16035

PASSPORT BUR. JUL 9 1903 DEPT. OF STATE.

C. R. Thayer, Printer, 268 1-2 E. Genesee St., Buffalo, N. Y.

Issued.....

United States of America.

STATE OF New York } ss:
COUNTY OF Erie }

I, Alois Hubl A NATURALIZED AND LOYAL CITIZEN OF THE UNITED STATES, do hereby apply to the Department of State of Washington for a passport for himself

born at Koenigsfeld, Austria on the 17th day of January 18 68, and I do solemnly swear that I was born at Koenigsfeld, Austria in on or about the 17th day of January 18 68; that I emigrated to the United States sailing on board the Str. "Hohenzollern" from Bremen on or about the 6th day of April 18 87; that I resided 16 years, uninterruptedly, in the United States, from April 1887 to date at Grand Rapids, Mich. and 2 years ago and am at Present. that I was naturalized as a citizen of the United States before the Superior Court of Grand Rapids at City of Grand Rapids, Michigan on the 3rd day of August 1900 as shown by the accompanying Certificate of Naturalization; that I am the IDENTICAL PERSON described in said Certificate; that I am domiciled in the United States, my permanent residence being at 16a Exchange Str. Buffalo in the State of New York where I follow the occupation of Carpenter; that I am about to go abroad temporarily; and that I intend to return to the United States within two years with the purpose of residing and performing the duties of citizenship therein.

OATH OF ALLEGIANCE.

Further, I do solemnly swear that I will support and defend the Constitution of the United States against all enemies, foreign and domestic; that I bear true faith and allegiance to the same; and that I take this obligation freely, without any mental reservation or purpose of evasion; So Help Me God.

Sworn to before me, this 7th *day of* July 1903

John J. Finck
Notary Public.

Alois Hubl

DESCRIPTION OF APPLICANT.

Age, 35 years.	Mouth, small
Stature, 5 feet 7 inches, Eng.	Chin, broad
Forehead, low	Hair, black
Eyes, grey	Complexion, dark
Nose, short & broad	Face, round

IDENTIFICATION.

Buffalo, July 7th 1903

I Hereby Certify, that I know the above named Alois Hubl personally, and know him to be the identical person referred to in the within described Certificate of Naturalization and that the facts stated in his affidavit are true to the best of my knowledge and belief.

Geo. A. Horner

Address of Witness. 148 Madison St. Buffalo N.Y.

Applicant desires passport sent to following address:

John J. Finck
1148 Main St.
Buffalo N.Y.

40.—Application for Passport.—Naturalized Citizen.
[Edition of July, 1888.]

John Polhemus Printing Company, Printers and Mf'g Stationers,
121 Fulton St., New York.

PASSPORT BUR.
JUL 9 1903
DEPT. OF STATE.

J. PO. AD.
No. 76036

Issued

United States of America.

State of New York
County of New York } ss:

I, Edward Kann a NATURALIZED AND LOYAL CITIZEN OF THE UNITED STATES, do hereby apply to the Department of State at Washington for a passport for myself and wife, and my minor children as follows:

born at on the day of , and

In support of the above application, I do solemnly swear that I was born at Eidlitz in Austria on or about the 5th day of April 1855; that I emigrated to the United States, sailing on board the Trave, from Bremen, on or about the 2 day of April, 1890; that I resided 13 years, uninterruptedly, in the United States, from 1890 to 1903 at New York; that I was naturalized as a citizen of the United States before the Southern District Court of New York at New York, on the 4th day of March 1896, as shown by the accompanying Certificate of Naturalization; that I am the IDENTICAL PERSON described in said Certificate; that I am domiciled in the United States, my permanent residence being at New York in the State of New York where I follow the occupation of Merchant; that I am about to go abroad temporarily; and that I intend to return to the United States in about six months, with the purpose of residing and performing the duties of citizenship therein.

OATH OF ALLEGIANCE.

Further, I do solemnly swear that I will support and defend the Constitution of the United States against all enemies, foreign and domestic; that I will bear true faith and allegiance to the same; and that I take this obligation freely, without any mental reservation or purpose of evasion: So HELP ME GOD.

Sworn to before me, this 8th *day of* July 1903

Otto Doffel
Notary Public.

Edward Kann

DESCRIPTION OF APPLICANT.

Age: 48 years.
Stature: 5 feet, 5 inches, Eng.
Forehead: regular
Eyes: brown
Nose: regular
Mouth: moustache
Chin: round
Hair: brown
Complexion: fair
Face: oval

IDENTIFICATION.

New York July 8th 1903

I hereby certify that I know the above-named Edward Kann personally, and know him to be the identical person referred to in the within described Certificate of Naturalization, and that the facts stated in his affidavit are true to the best of my knowledge and belief.

William Kral
240 E. 9 St. NY
[ADDRESS OF WITNESS.]

Applicant desires passport sent to following address:

Paul Tausig
92 E. 14 St.
New York, N. Y.

One dollar tax, as imposed by law, will be required, in U. S. currency, with each application.
When husband, wife, *minor* children and servants expect to travel together, a single passport for the whole will suffice.
For any other person in the party a separate passport will be required.
Address "Department of State, Passport Division," Washington, D. C.

89.—Application for Passport—Native Citizen. [Edition of June, 1898.]

John Polhemus Printing Company, Printers and Mf'g Stationers, 121 Fulton St., New York.

JP.PO.AP.

No. 76037

PASSPORT BUR. JUL 9 1903 DEPT OF STATE.

Issued .....

United States of America.

STATE OF Ohio }
COUNTY OF Cuyahoga } ss:

I, Chas. A. Pennell, a NATIVE AND LOYAL CITIZEN OF THE UNITED STATES, do hereby apply to the Department of State at Washington for a passport for myself and wife, ~~and my minor children as follows:~~ .....

born at ..... on the ..... day of ....., 1....., and .....

.....

In support of the above application, I do solemnly swear that I was born at Cleveland, ...; in the State of Ohio, on or about the 30 day of November, 1853; that my father is a native citizen of the United States; that I am domiciled in the United States, my permanent residence being at Cleveland, in the State of Ohio, where I follow the ~~occupation~~ of Manufacturer; that I am about to go abroad temporarily; and that I intend to return to the United States One year with the purpose of residing and performing the duties of citizenship therein.

OATH OF ALLEGIANCE.

Further, I do solemnly swear that I will support and defend the Constitution of the United States against all enemies, foreign and domestic; that I will bear true faith and allegiance to the same; and that I take this obligation freely, without any mental reservation or purpose of evasion; So HELP ME GOD.

Sworn to before me, this 7th *day of* July, 1903

Chas A Pennell

Jas. Folkman
Notary Public.

DESCRIPTION OF APPLICANT.

Age: 49 years.
Stature: 5 feet, 9 inches, Eng.
Forehead: prominent
Eyes: blue
Nose: Roman
Mouth: medium
Chin: round
Hair: light
Complexion: fair
Face: round

IDENTIFICATION.

.....

I hereby certify that I know the above named Chas A Pennell personally, and know him to be a native born citizen of the United States, and that the facts stated in his affidavit are true to the best of my knowledge and belief.

Henry Hohgell
189 Superior St

[ADDRESS OF WITNESS.]

Applicant desires passport sent to following address:

AKERS & FOLKMAN, Agents.
189 Superior St., Cleveland, O

.....

One dollar tax, as imposed by law, will be required, in U. S. currency, with each application.
When husband, wife, *minor* children and servants expect to travel together, a single passport for the whole will suffice.
For any other person in the party a separate passport will be required.
Address "Department of State, Passport Division," Washington, D. C.

[Edition of 1889.] [Form for native citizen.] [Form No. 203.]

No. 76038

PASSPORT
JUL 9 1903
DEPT. OF STATE.

Issued.....

UNITED STATES OF AMERICA.

State of Ohio }
County of Cuyahoga } ss:

I, Carl Henry Riemenschneider, a Native and Loyal Citizen of the United States, hereby apply to the Department of State, at Washington, for a passport for myself, accompanied by ..... as follows:

....., born at....., on the.....day of....., 18....., and

.....

.....

I solemnly swear that I was born at Berea, in the State of Ohio, on or about the 12 day of August, 1883; that my father is a native citizen of the United States; that I am domiciled in the United States, my permanent residence being at Berea, in the State of Ohio, where I follow the occupation of student; that I am about to go abroad temporarily; and that I intend to return to the United States ....., with the purpose of residing and performing the duties of citizenship therein.

OATH OF ALLEGIANCE.

Further, I do solemnly swear that I will support and defend the Constitution of the United States against all enemies, foreign and domestic; that I will bear true faith and allegiance to the same; and that I take this obligation freely, without any mental reservation or purpose of evasion: So help me God.

Sworn to before me this 7th day of July, 1903.

Carl Henry Riemenschneider

J. P. Dimpson
Notary Public.

DESCRIPTION OF APPLICANT.

Age: 20 years.	Mouth: large
Stature: 5 feet, 10 inches, Eng.	Chin: medium
Forehead: full and high	Hair: dark brown
Eyes: brown	Complexion: fair
Nose: large	Face: smooth

IDENTIFICATION.

....., I

I hereby certify that I know the above-named Carl Henry Riemenschneider personally, and know him to be a native-born citizen of the United States, and that the facts stated in his affidavit are true to the best of my knowledge and belief.

Paul F. Krebs,
[Address of witness.] Berea, Ohio.

Applicant desires passport sent to following address:

Carl Henry Riemenschneider,
Berea,
Ohio

Application for Passport—Native Citizen.—39. [Edition of July, 1898.] John Polhemus Printing Co., Printers and Mf'g Stationers, 121 Fulton St., N. Y.

J.JM.AB.

No. 76039

PASSPORT BUR. JUL 9 1903 DEPT. OF STATE.

Issued July 1st 1903.

United States of America.

STATE OF New York. }
COUNTY OF New York. } ss:

I, Henriette E Schmid, a **NATIVE AND LOYAL CITIZEN OF THE UNITED STATES**, do hereby apply to the Department of State at Washington for a passport for myself ~~and wife, and my minor children as follows~~:

born at New York City. N.Y. on the 2 day of December, 1882, and

In support of the above application, I do solemnly swear that I was born at New York City, in the State of New York, on or about the 2 day of December, 1882; that my father is a naturalized citizen of the United States; that I am domiciled in the United States, my permanent residence being at New York City, in the State of New York, where I follow the occupation of ——; that I am about to go abroad temporarily; and that I intend to return to the United States within two years with the purpose of residing and performing the duties of citizenship therein.

OATH OF ALLEGIANCE.

Further, I do solemnly swear that I will support and defend the Constitution of the United States against all enemies, foreign and domestic; that I will bear true faith and allegiance to the same; and that I take this obligation freely, without any mental reservation or purpose of evasion; So HELP ME GOD.

Sworn to before me, this 1st *day of* July *1903.*

Geo J Kelley
Notary Public.

Henriette E Schmid

DESCRIPTION OF APPLICANT.

Age: 21 years.	Mouth: small
Stature: 5 feet, 2 inches, Eng.	Chin: round
Forehead: high	Hair: brown
Eyes: brown	Complexion: dark
Nose: small	Face: oval

IDENTIFICATION.

July 1st, 1903.

I hereby certify that I know the above named Henriette E Schmid personally, and know him to be a native born citizen of the United States, and that the facts stated in his affidavit are true to the best of my knowledge and belief.

H. J. Martin
[ADDRESS OF WITNESS.] 63 Bank St. N.Y. city

Applicant desires passport sent to following address:

Geo J Kelley
39 Broadway
New York.

One dollar tax, as imposed by law, will be required, in U. S. currency, with each application.
When husband, wife, *minor* children and servants expect to travel together, a single passport for the whole will suffice.
For any other person in the party a separate passport will be required.
Address "Department of State, Passport Division," Washington, D. C.

[EDITION OF MAY, 1898.]

PASSPORT BUR. [FORM FOR NATIVE CITIZEN.] JUL 9 1903 DEPT. OF STATE.

No. 76040 *Issued*.....

UNITED STATES OF AMERICA.

STATE OF Rhode Island } ss.
COUNTY OF Providence }

I, Howard W. Sisson, a NATIVE AND LOYAL CITIZEN OF THE UNITED STATES; do hereby apply to the Department of State at Washington for a passport for myself ~~and wife, and my minor children as follows~~:.....

~~born at~~ ..... ~~on the~~ ~~day~~ of ..... ~~18~~ ~~and~~

.....

.....

In support of the above application, I do ~~solemnly~~ swear that I was born at Providence in the State of Rhode Island on or about the 7th day of August 1870; that my father is a native citizen of the United States; that I am domiciled in the United States, my permanent residence being at Providence in the State of Rhode Island where I follow the occupation of Salesman; that I am about to go abroad temporarily; that I intend to return to the United States indefinitely with the purpose of residing and performing the duties of citizenship therein.

OATH OF ALLEGIANCE.

Further, I do solemnly swear that I will support and defend the Constitution of the United States against all enemies, foreign and domestic; that I will bear true faith and allegiance to the same; and that I take this obligation freely, without any mental reservation or purpose of evasion: SO HELP ME GOD.

Sworn to before me this 8th day of July 1903 ~~189~~

Howard W Sisson

Walter D Goff *Notary Public.*

DESCRIPTION OF APPLICANT.

Age: 29 years.
Stature: 5 feet, 7¼ inches, Eng.
Forehead: medium
Eyes: brown
Nose: straight
Mouth: medium
Chin: round
Hair: dark brown
Complexion: dark
Face: oval

IDENTIFICATON.

Providence R I July 8th 1903 ~~189~~

I hereby certify that I know the above-named Howard W. Sisson personally, and know him to be a native-~~born~~ citizen of the United States, and that the facts stated in his affidavit are true, to the best of my knowledge and belief.

Walter D Goff

[ADDRESS OF WITNESS] 305 Washington ave Providence R I.

Applicant desires passport sent to following address:

Walter D Goff
~~Doctors House~~
Providence
Rhode Island

(One dollar enclosed)

D.DS.LD.
Application for Passport.—Naturalized Citizen.—162. (EDITION OF JULY, 1888.)

Julius Blumberg, Printer, Law Blank Publisher and Mfg. Stationer, 262 Grand St., N. Y.

No. 76041

PASSPORT BUR. DEC 9 1903

Issued

United States of America.

STATE OF New York
COUNTY OF New York } ss:

I, Julius Smolinski a NATURALIZED AND LOYAL CITIZEN OF THE UNITED STATES, do hereby apply to the Department of State at Washington for a passport for myself ~~and wife~~, and my minor children as follows: Marian Smolinsky born at New York N. Y. on the 3 day of July 1890 and

In support of the above application, I do solemnly swear that I was born at Wloclawek in Russian Government Warsaw on or about the 24 day of November 1858; that I emigrated to the United States, sailing on board the S.S. Italy from Liverpool, on or about the 6 day of September, 1883; that I resided 20 years uninterruptedly, in the United States, from 1883 to present date at New York City; that I was naturalized as a citizen of the United States before the Superior Court of the City of New York at New York N. Y., on the 7 day of March 1889, as shown by the accompanying Certificate of Naturalization; that I am the INDENTICAL PERSON described in said Certificate; that I am domiciled in the United States, my permanent residence being at 39 Norfolk St New York City in the State of New York where I follow the occupation of Merchant; that I am about to go abroad temporarily; and that I intend to return to the United States in time limited by law, with the purpose of residing and performing the duties of citizenship therein.

OATH OF ALLEGIANCE.

Further, I do solemnly swear that I will support and defend the Constitution of the United States against all enemies, foreign and domestic; and I will bear true faith and allegiance to the same; and that I take this obligation freely, without any mental reservation or purpose of evasion; SO HELP ME GOD.

Sworn to before me, this 8th *day of* July 190 3

Julius Smolinski

Amy Horwitz *Notary Public.* New York County #125

DESCRIPTION OF APPLICANT.

Age: 45 years.
Stature: 5 feet, 6½ inches, Eng.
Forehead: Normal.
Eyes: blue
Nose: Medium
Mouth: Medium.
Chin: round.
Hair: blonde grayish
Complexion: fair
Face: smooth

IDENTIFICATION.

New York, July 8, 1903

I hereby certify that I know the above named Julius Smolinski personally, and know him to be the identical person referred to in the within described Certificate of Naturalization, and that the facts stated in his affidavit are true to the best of my knowledge and belief.

Sally Scharlach

[ADDRESS OF WITNESS.] 119 E. 92 St. New York City

Applicant desires passport sent to following address:

Louis Scharlach Co.
362 Grand Str
New York N.Y.

When husband, wife, MINOR children and servants expect to travel together, a single passport for the whole will suffice.
For any other person in the party a separate passport will be required.
Address "Department of State, Passport Division," Washington, D. C.

PASSPORT BUR. JUL 9 1903 DEPT OF STATE.

LOUIS MOESER, NOTARY PUBLIC, PITTSBURGH, PA.

No. 76042 *Issued*.....

UNITED * STATES * OF * AMERICA.

STATE OF Pennsylvania }
COUNTY OF Allegheny } *ss:*

I, Carl A. Wunderly, a NATURALIZED AND LOYAL CITIZEN, OF THE UNITED STATES, do hereby apply to the Department of State at Washington for a passport for myself ~~and wife, and my minor children as follows:~~ born at....., on the.....day of.....~~18~~...., and

.....

.....

In support of the above application, I do solemnly swear that I was born at Mulhausen, in Germany, on or about the 10th day of September 1870; that I emigrated to the United States, sailing on board the ....., from Bremen, on or about the 12th day of September, 1872; that I resided 31 years, uninterruptedly, in the United States from 1872 to 1903, at Pittsburg, Pa; that I was naturalized as a citizen of the United States before the U.S. District Court of Western district of Pa at Pittsburg, on the 4th day of May 1897, as shown by the accompanying Certificate of Naturalization; that I am the IDENTICAL PERSON described in said Certificate; that I am domiciled in the United States, my permanent residence being at Pittsburg, in the State of Pa where I follow the occupation of Art Dealer; that I am about to go abroad temporarily; and that I intend to return to the United States within one year from Date with the purpose of residing and performing the duties of citizenship therein.

OATH OF ALLEGIANCE.

Further, I do solemnly swear that I will support and defend the Constitution of the United States against all enemies, foreign and domestic; that I will bear true faith and allegiance to the same; and that I take this obligation freely, without any mental reservation or purpose of evasion: SO HELP ME GOD.

Carl A Wunderly

Sworn to before me this 8th day of July 1903

F. O. Kaup

MY COMMISSION EXPIRES FEBY. 27, 1905. *Notary Public.*

DESCRIPTION OF APPLICANT.

Age: 33 years.	Mouth: Medium
Stature: 5 feet, 5 inches, Eng.	Chin: round
Forehead: high	Hair: blonde
Eyes: brown	Complexion: fair
Nose: prominent	Face: round

IDENTIFICATION.

Pittsburg Pa July 8th 1903

I hereby certify that I know the above-named Carl A Wunderly personally, and know him to be the identical person referred to in the within-described Certificate of Naturalization, and that the facts stated in his affidavit are true to the best of my knowledge and belief.

William Rossi
Pittsburg Pa

[ADDRESS OF WITNESS]

Applicant desires passport sent to following address:

Louis Moeser
616 Smithfield St.
Pittsburg Pa

[Edition of 1889.] [Form for native citizen.] [Form No. 203.]

No. 76043 Issued.....

RECEIVED
JUL 9 1903
DEPT. OF STATE.

UNITED STATES OF AMERICA.

State of.....

County of.....

I,..... zen of the

United Stat assport for

myself, accom as follows:

.....day

of.....

.....

.....

I sole he State of

..... 8..... ; that

my father is the United

States, my pe he State of

..... ;

that I am ab ited States

..... ; the duties

of citizenship

Furth tion of the

United State th and alle-

giance to the ervation or

purpose of e

Sworn .....

of..

Age: .....

Statu .....

Foreh .....

Eyes .....

Nose .....

Consular Bureau.

MEMORANDUM.

Mr. Hunt:

Please issue a special passport for Edward Higgins, Consul at Berne, Switzerland - $1- herewith.

W.J.C.

July 9'03.

IDENTIFICATION.

....., I

I hereby certify that I know the above-named..... personally, and know him to be a native-born citizen of the United States, and that the facts stated in his affidavit are true to the best of my knowledge and belief.

.....,

[Address of witness.] .....

Applicant desires passport sent to following address:

.....

.....

.....

[Edition of 1899.] [FORM FOR NATURALIZED CITIZEN.]

No......76044 *Issued*.....

UNITED STATES OF AMERICA.

STATE OF .....
} *ss:*
COUNTY OF.....

I, Jacob Foer....., a NATURALIZED AND LOYAL CITIZEN OF THE UNITED STATES, hereby apply to the Department of State, at Washington, for a passport for myself, accompanied by ..... as follows: ....., born at....., on the.....day of....., 18.....; and.....

.....

.....

I solemnly swear that I was born at ...Russia.....on or about the...15...day of...September....., 1872; that I emigrated to the United States, sailing on board the....., from ...Southampton....., on or about the .....day of...July...or Feby....., 1891; that I resided...12...years, uninterruptedly, in the United States, from...1891... to...1903..., at ...Newark...Washington that I was naturalized as a citizen of the United States before the.....Court of ...Common Pleas at...Newark, N.J. on the...20...day of...April....., 1899, as shown by the accompanying Certificate of Naturalization; that I am the IDENTICAL PERSON described in said Certificate; that I am domiciled in the United States, my permanent residence being at..... ...Washington, D.C. in the State of....., where I follow the occupation of ...merchant....; that I am about to go abroad temporarily; and that I intend to return to the United States in about 1 year, with the purpose of residing and performing the duties of citizenship therein.

OATH OF ALLEGIANCE.

Further, I do solemnly swear that I will support and defend the Constitution of the United States against all enemies, foreign and domestic; that I will bear true faith and allegiance to the same; and that I take this obligation freely, without any mental reservation or purpose of evasion: So HELP ME GOD.

Sworn to before me this.....9.....day of.....July.....1903

.....J. Hunt.....
Notary Public.

.....Jacob Foer.....

DESCRIPTION OF APPLICANT.

Age: ...31.....years.	Mouth: ...with Mustache
Stature: ...5....feet, ...7.....inches, Eng.	Chin: .....oval.....
Forehead: ...high.....	Hair: .....brown
Eyes: .....blue.....	Complexion: .....light.....
Nose: .....prominent.....	Face: .....oval

IDENTIFICATION.

I hereby certify that I know the above named.....
personally, and know h..... to be the identical person referred to in the within-described Certificate of Naturalization, and that the facts stated in h..... affidavit are true to the best of my knowledge and belief.

Document Clerk

.....,
[ADDRESS OF WITNESS.] .....

Applicant desires passport sent to following address:

.....

.....

.....

[EDITION OF 1899.]

PASSPORT BUR. JUL 3 1903 DEPT. OF STATE.

[FORM FOR NATURALIZED CITIZEN.]

No. 10045

Issued ... JUL 9 1903 ... PASSPORT BUR. DEPT. OF STATE.

UNITED STATES OF AMERICA.

STATE OF ..Ohio.. }
COUNTY OF ..Cuyahoga.. } ss:

I, ..Joseph Carabelli.., a NATURALIZED AND LOYAL CITIZEN OF THE UNITED STATES, hereby apply to the Department of State, at Washington, for a passport for myself, accompanied by ..wife.. as follows: ..I..was.., born at ..Italy.., on the ..9th..day of ..April.., 1850.; and .....

I solemnly swear that I was born at ..Porto Ceresio..Italy..on or about the ..9th..day of ..April.., 1850.; that I emigrated to the United States, sailing on board the ..Elvetia.., from ..Havre..France.., on or about the ..12..day of ..April.., 1871.; that I resided ..32..years, uninterruptedly, in the United States, from ..1880..to ..now.., at ..Cleveland..Ohio..; that I was naturalized as a citizen of the United States before the ..Supreme..Court of ..Knox Co..Maine at ..Rockland.., on the ..13th..day of ..March.., 1879., as shown by the accompanying Certificate of Naturalization; that I am the IDENTICAL PERSON described in said Certificate; that I am domiciled in the United States, my permanent residence being at ..28.. East End Ave. Cleveland in the State of ..Ohio.., where I follow the occupation of ..Monumental Work.; that I am about to go abroad temporarily; and that I intend to return to the United States ..in four months.., with the purpose of residing and performing the duties of citizenship therein.

my certificate is now in the state department in a claim against the Vance Goodwin Government.

OATH OF ALLEGIANCE.

Further, I do solemnly swear that I will support and defend the Constitution of the United States against all enemies, foreign and domestic; that I will bear true faith and allegiance to the same; and that I take this obligation freely, without any mental reservation or purpose of evasion: SO HELP ME GOD.

Sworn to before me this ..Second..day of ..July.., 1903.

..Joseph Carabelli..

..Chas A. D. C. Son..
Notary Public.

DESCRIPTION OF APPLICANT.

Age: ..53..years.
Stature: ..5..feet, ..7..inches, Eng.
Forehead: ..prominent..
Eyes: ..brown..
Nose: ..not prominent..
Mouth: ..medium..
Chin: ..."..
Hair: ..dark brown (bald)
Complexion: ..white..
Face: ..full..

IDENTIFICATION.

I hereby certify that I know the above-named ..Joseph Carabelli.. personally, and know him to be the identical person referred to in the within-described Certificate of Naturalization, and that the facts stated in his affidavit are true to the best of my knowledge and belief.

..Chas H. Finch..
[ADDRESS OF WITNESS.] ..77 Outhwaite Av. Cleveland Ohio..

Applicant desires passport sent to following address:

Mr Joseph Carabelli.
2833 Euclid Av
Cleveland, Ohio

PASSPORT FOR NATURALIZED CITIZEN. Form No. 1883. Printed and for sale by the Chicago Legal News Co.

(Edition of July, 1888.) (FORM FOR NATURALIZED CITIZEN.)

No. 36046 Issued

UNITED STATES OF AMERICA.

State of Illinois } ss.
County of Cook }

I, Patrick J. Griffin a NATURALIZED AND LOYAL CITIZEN OF THE UNITED STATES, do hereby apply to the Department of State at Washington for a passport for myself and wife, and my minor children as follows:

born at , on the day of 1 , and

In support of the above application, I do solemnly swear that I was born at Kerry, in Ireland, on or about the 10th day of March, 1865; that I emigrated to the United States, sailing on board the Etruria, from Queenstown, on or about the 1st day of May, 1883; that I resided 20 years, uninterruptedly, in the United States, from 1883 to 1903, at Chicago Ill; that I was naturalized as a citizen of the United States before the Superior Court of Cook County, at Chicago Ill, on the 11th day of March, 1889, as shown by the accompanying Certificate of Naturalization; that I am the IDENTICAL PERSON described in said Certificate; that I am domiciled in the United States, my permanent residence being at Chicago, in the State of Illinois where I follow the occupation of Solicitor; that I am about to go abroad temporarily; and that I intend to return to the United States with the purpose of residing and performing the duties of citizenship therein.

OATH OF ALLEGIANCE.

Further, I do solemnly swear that I will support and defend the Constitution of the United States against all enemies, foreign and domestic; that I will bear true faith and allegiance to the same; and that I take this obligation freely, without any mental reservation or purpose of evasion; So HELP ME GOD.

Sworn to before me this 11th day of July, 1903

Patrick J. Griffin

Wm. E. Dempsey
Notary Public.

DESCRIPTION OF APPLICANT.

Age, 38 years.	Mouth, medium
Stature, 5 feet 6½ inches, Eng.	Chin, medium
Forehead, high	Hair, black
Eyes, gray	Complexion, dark
Nose, Government	Face, oval

IDENTIFICATION.

July 7 1903

I hereby certify that I know the above-named Patrick Griffin personally, and know him to be the identical person referred to in the within-described Certificate of Naturalization, and that the facts stated in his affidavit are true to the best of my knowledge and belief.

T. H. Clifford

[ADDRESS OF WITNESS.] Chicago Ill

Applicant desires passport sent to following address:

Patrick J. Griffin
Room 50 2nd Cabin Steamship
Lucania sailing Saturday July 11 1903
at 3 P.M. Pier 54 New York City
N. Y.

Please Hurry

Forms for Naturalized Citizen.—[Edition of July, 1898.] No. 178. W. Reid Gould, Law Blank Publisher and Stationer, 139 Nassau Street, cor. of Beekman, and 120 Broadway, N. Y.

No. 76047 Issued PASSPORT BUR JUL 9 1903 DEPT. OF STATE.

United States of America.

STATE OF New Jersey }
COUNTY OF Hudson } ss:

I, Frederick Heinrich Watermann A NATURALIZED AND LOYAL CITIZEN OF THE UNITED STATES, do hereby apply to the Department of State at Washington for a passport for 7 years.
born at Hanover. Germany on the 7 day of January 1837, and

I do solemnly swear that I was born at Hanover Germany in on or about the 7 day of January 1837; that I emigrated to the United States, sailing on board the Companicus from Buena Ayres. on or about the 10 day of Novemb 1870; that I resided 33 years, uninterruptedly, in the United States, from Nov to date at Yonkers and Jersey City NJ that I was naturalized as a citizen of the United States before the Common Pleas Court of Hudson County at Jersey City NJ. on the 22 day of October 1878 as shown by the accompanying Certificate of Naturalization; that I am the IDENTICAL PERSON described in said Certificate; that I am domiciled in the United States, my permanent residence being at Jersey City in the State of New Jersey where I follow the occupation of Ship Carpenter; that I am about to go abroad temporarily; and that I intend to return to the United States within 2 years. with the purpose of residing and performing the duties of citizenship therein.

OATH OF ALLEGIANCE.

Further, I do solemnly swear that I will support and defend the Constitution of the United States against all enemies, foreign and domestic; that I will bear true faith and allegiance to the same; and that I take this obligation freely, without any mental reservation or purpose of evasion: SO HELP ME GOD.

Sworn to before me this 8th *day of* July 1903

H A Franck
Notary Public.

Frederich H. Watermann

DESCRIPTION OF APPLICANT.

Age, 66 years.
Stature, 5 feet 7 inches, Eng.
Forehead, High
Eyes, Blue
Nose, Large.
Mouth, Small
Chin, Round
Hair, Gray
Complexion, Fair
Face, Long

IDENTIFICATION.

Jersey City July 8th 1903

I Hereby Certify. that I know the above named Frederich H Watermann personally, and know him to be the identical person referred to in the within described Certificate of Naturalization, and that the facts stated in his affidavit are true to the best of my knowledge and belief.

H A Franck.

Address of Witness, 98 Bowne St Jersey City, N.J.

Applicant desires passport sent to following address:

Frederick H. Watermann
84 Cambridge Avenue
Jersey City
N.J.

Application for Passport.—Native Citizen.
Printed and sold by John C. Clark & Sons, 230 Dock St., Philadelphia.

PASSPORT [illegible] JUL 10 1903 DEPT. OF STATE.

No. 76048 *Issued*.....

UNITED STATES OF AMERICA.

STATE OF Maryland
COUNTY OF Baltimore } *ss.:*

I, Lee S. Meyer, a NATIVE AND LOYAL CITIZEN OF THE UNITED STATES, do hereby apply to the Department of State at Washington for a passport for myself ~~and wife, and my minor children~~, as follows:

born at....., on the.....day of....., 18....., and

.....

.....

In support of the above application, I do solemnly swear that I was born at Baltimore, in the State of Maryland, on or about the 22d day of June, 1870: that my father is a naturalized citizen of the United States: that I am domiciled in the United States, my permanent residence being at Baltimore, in the State of Maryland, where I follow the occupation of Attorney-at-Law; that I am about to go abroad temporarily; and that I intend to return to the United States within ten (2) years with the purpose of residing and performing the duties of citizenship therein.

OATH OF ALLEGIANCE.

Further, I do solemnly swear that I will support and defend the Constitution of the United States against all enemies, foreign and domestic; that I will bear true faith and allegiance to the same; and that I take this obligation freely, without any mental reservation or purpose of evasion: SO HELP ME GOD.

Sworn to before me this 9th day of July, 1903.

Lee S. Meyer

Notary Public.

DESCRIPTION OF APPLICANT.

Age:	27 years.	Mouth:	medium
Stature:	5 feet, 7 1/2 inches, Eng.	Chin:	round
Forehead:	medium	Hair:	light brown
Eyes:	blue	Complexion:	ruddy
Nose:	slightly prominent	Face:	oval

IDENTIFICATION.

Baltimore July 9, 1903

I hereby certify that I know the above-named Lee S. Meyer personally, and know him to be a native-born citizen of the United States, and that the facts stated in his affidavit are true to the best of my knowledge and belief.

David Abt

[ADDRESS OF WITNESS.] 810 Fidelity Bldg. Balto. Md

Applicant desires passport sent to following address:

.....

.....

.....

Application for Passport.—Native Citizen.

[No. 375.] Printed and sold by John C. Clark & Sons, 230 Dock St., Philadelphia.

No. 76049

PAID $3 FOUR
JUL 10 1903
DEPT. OF STATE. Issued

UNITED STATES OF AMERICA.

STATE OF Maryland
COUNTY OF Baltimore } ss.:

I, Mary Teresa Mc Colgan (widow), a NATIVE AND LOYAL CITIZEN OF THE UNITED STATES, do hereby apply to the Department of State at Washington for a passport for myself ~~and wife, and my minor children,~~ as follows:

born at ....., on the ..... day of ....., 18....., and

In support of the above application, I do solemnly swear that I was born at Baltimore, in the State of Maryland, on or about the 24 day of July, 1863: that my father is a naturalized citizen of the United States; that I am domiciled in the United States, my permanent residence being at Baltimore, in the State of Maryland, where I follow the occupation of No occupation; that I am about to go abroad temporarily; and that I intend to return to the United States within the next 12 years with the purpose of residing and performing the duties of citizenship therein.

OATH OF ALLEGIANCE.

Further, I do solemnly swear that I will support and defend the Constitution of the United States against all enemies, foreign and domestic; that I will bear true faith and allegiance to the same; and that I take this obligation freely, without any mental reservation or purpose of evasion: So HELP ME GOD.

Sworn to before me this 9th day of July, 1903

M. Teresa McColgan

Notary Public.

DESCRIPTION OF APPLICANT.

Age:	40 years.	Mouth:	Medium
Stature:	5 feet 1 inches, Eng.	Chin:	Broad
Forehead:	Medium	Hair:	Dark
Eyes:	Grey	Complexion:	Dark
Nose:	Medium	Face:	Oval

IDENTIFICATION.

Balto July 9th, 1903

I hereby certify that I know the above-named Mary Teresa McColgan personally, and know her to be a native-born citizen of the United States, and that the facts stated in her affidavit are true to the best of my knowledge and belief.

W. T. Dixon
2122 N. Calvert St.
Baltimore
[ADDRESS OF WITNESS.]

Applicant desires passport sent to following address:

.....

.....

.....

PASSPORT BUR. JUL 10 1903 DEPT. OF STATE.

PASSPORT BUR. JUL 6 1903 DEPT. OF STATE.

[EDITION OF 1889.] [FORM FOR NATIVE CITIZEN.] [REVISED 1903.]

No. 76050. Issued.

UNITED STATES OF AMERICA

STATE OF Minnesota }
COUNTY OF Wabasha } ss:

I, Ernestine Pauline Buchmann, a NATIVE AND LOYAL CITIZEN OF THE UNITED STATES, hereby apply to the Department of State, at Washington, for a passport for myself, ~~accompanied by ..... as follows:~~ ....., born at ....., on the .....day of....., 18....., and .....

I solemnly swear that I was born at Stockholm, Pepin County, in the State of Wisconsin, on or about the 29th day of July, 1862; that my father is a naturalized citizen of the United States; that I am domiciled in the United States, my permanent residence being at Stockholm, in the State of Wisconsin, where I follow the occupation of housekeeper; that I am about to go abroad temporarily; and that I intend to return to the United States after visit of two years, with the purpose of residing and performing the duties of citizenship therein. **That I have never been married and am now a single woman.**

OATH OF ALLEGIANCE.

Further, I do solemnly swear that I will support and defend the Constitution of the United States against all enemies, foreign and domestic; that I will bear true faith and allegiance to the same; and that I take this obligation freely, without any mental reservation or purpose of evasion: SO HELP ME GOD.

Sworn to before me this 8th day Ernestine Pauline Buchmann,
of July, 1903.

George H. Hammond
Notary Public.
Commission expires Aug. 5, 1908. Wabasha County, Minn.

DESCRIPTION OF APPLICANT.

Age: 40 years.	Mouth: straight
Stature: 5 feet, 6 inches, Eng.	Chin: full
Forehead: average	Hair: light brown
Eyes: gray	Complexion: fair
Nose: straight	Face: medium full

IDENTIFICATION.

Lake City, Minn., July 1, 1903, I

I hereby certify that I know the above-named Ernestine Pauline Buchmann personally, and know her to be a native-born citizen of the United States, and that the facts stated in his affidavit are true to the best of my knowledge and belief.

Henry A. Young
[ADDRESS OF WITNESS.] Lake City Minn

Applicant desires passport sent to following address:

George H. Hammond.
Lake City,
Minn.

EDITION OF JULY, 1898.] [FORM FOR NATIVE CITIZEN]

No. 76051 Issued

PASSPORT BUR. JUL 10 1903 DEPT. OF STATE.

UNITED STATES OF AMERICA

STATE OF Pennsylvania }
COUNTY OF Philadelphia } ss.

I, I Anna G. Gilpin, a NATIVE AND LOYAL CITIZEN OF THE UNITED STATES, do hereby apply to the Department of State at Washington for a passport for myself ~~and wife, and my minor children as follows:~~

born at ....., on the .....day of.....18....., and

.....

.....

In support of the above application, I do solemnly swear that I was born at Philadelphia .....in the State of Pennsylvania on or about the 27th day of May, 1874; that my father is a Native born citizen of the United States; that I am domiciled in the United States, my permanent residence being at Philadelphia, in the State of Pennsylvania where I follow no occupation ~~of~~; that I am about to go abroad temporarily; and that I intend to return to the United States within one year with the purpose of residing and performing the duties of citizenship therein.

OATH OF ALLEGIANCE.

Further, I do solemnly swear that I will support and defend the Constitution of the United States against all enemies, foreign and domestic; that I will bear true faith and allegiance to the same; and that I take this obligation freely, without any mental reservation or purpose of evasion; SO HELP ME GOD.

Sworn to before me this 9th day of July, 1903

Anna G. Gilpin.

Geo. W. Hill, Notary Public.

DESCRIPTION OF APPLICANT.

Age: 29 years.
Stature: 5 feet, 7½ inches, Eng.
Forehead: Medium
Eyes: Brown
Nose: Straight
Mouth: Medium
Chin: Straight
Hair: Dark
Complexion: Dark
Face: Round

IDENTIFICATION.

Phila July 9, 1903

I hereby certify that I know the above-named Anna G Gilpin personally, and know ~~him~~ her to be a native-born citizen of the United States, and that the facts stated in ~~his~~ her affidavit are true to the best of my knowledge and belief.

E. W. Miller

[ADDRESS OF WITNESS.] Glenside, Pa.

Applicant desires passport sent to following address:

George W. Hill,
S.E. Chestnut & 5th Sts
Phila. Penna.

EDITION OF JULY, 1898.]

[FORM FOR NATIVE CITIZEN]

No. 76052

Issued ..... PASSPORT BUR. JUL 10 1903 DEPT. OF STATE.

UNITED STATES OF AMERICA

STATE OF Pennsylvania }
COUNTY OF Philadelphia } ss.

I, Sarah W Gilpin, a NATIVE AND LOYAL CITIZEN OF THE UNITED STATES, do hereby apply to the Department of State at Washington for a passport for myself ~~and wife, and my minor children as follows:~~

born at ....., on the ..... day of ..... 18....., and

In support of the above application, I do solemnly swear that I was born at New York, in the State of New York on or about the 26 day of August, 1849; that my father ~~is~~ was a native born citizen of the United States; that I am domiciled in the United States, my permanent residence being at Philadelphia, in the State of Pennsylvania where I follow ~~the~~ new occupation ~~of~~; that I am about to go abroad temporarily; and that I intend to return to the United States within one year with the purpose of residing and performing the duties of citizenship therein.

OATH OF ALLEGIANCE.

Further, I do solemnly swear that I will support and defend the Constitution of the United States against all enemies, foreign and domestic; that I will bear true faith and allegiance to the same; and that I take this obligation freely, without any mental reservation or purpose of evasion; SO HELP ME GOD.

Sworn to before me this 9th day of July, 1903

Sarah W Gilpin.

George H. Hill,
Notary Public.

DESCRIPTION OF APPLICANT.

Age: 54 years.
Stature: 5 feet, 3 inches, Eng.
Forehead: Medium
Eyes: Brown
Nose: Medium
Mouth: Small
Chin: Straight
Hair: Grey
Complexion: Dark
Face: Oval

IDENTIFICATION.

Phila July 9, 1903

I hereby certify that I know the above-named Sarah W Gilpin personally, and know ~~him~~ her to be a native-born citizen of the United States, and that the facts stated in ~~his~~ her affidavit are true to the best of my knowledge and belief.

E W Miller

[ADDRESS OF WITNESS.] Glenside, Pa.

Applicant desires passport sent to following address:

George H. Hill,
S. E. Chestnut & 5th Sts
Phila, Penna

EDITION OF JULY, 1898.] [FORM FOR NATIVE CITIZEN]

No. 76053 Issued

PASSPORT BUR JUL 10 1903 DEPT. OF STATE.

UNITED STATES OF AMERICA.

STATE OF Pennsylvania } ss.
COUNTY OF Philadelphia }

I, George Gilpin, a NATIVE AND LOYAL CITIZEN OF THE UNITED STATES, do hereby apply to the Department of State at Washington for a passport for myself ~~and wife, and my minor children as follows~~:

born at ....., on the ..... day of ..... 18....., and

In support of the above application, I do solemnly swear that I was born at Philadelphia, in the State of Pennsylvania on or about the 21st day of December, 1838; that my father ~~is~~ was a native born citizen of the United States; that I am domiciled in the United States, my permanent residence being at Philadelphia, in the State of Pennsylvania where I follow ~~the~~ no occupation of ....., that I am about to go abroad temporarily; and that I intend to return to the United States within one year with the purpose of residing and performing the duties of citizenship therein.

OATH OF ALLEGIANCE.

Further, I do solemnly swear that I will support and defend the Constitution of the United States against all enemies, foreign and domestic; that I will bear true faith and allegiance to the same; and that I take this obligation freely, without any mental reservation or purpose of evasion; SO HELP ME GOD.

Sworn to before me this 9th day of July, 1903

George Gilpin

Gaskill
Notary Public.

DESCRIPTION OF APPLICANT.

Age: 64 years.
Stature: 6 feet, — inches, Eng.
Forehead: high
Eyes: blue
Nose: aquiline
Mouth: medium
Chin: medium
Hair: gray
Complexion: fair
Face: thin

IDENTIFICATION.

Phila July 9, 1903

I hereby certify that I know the above-named George Gilpin personally, and know him to be a native-born citizen of the United States, and that the facts stated in his affidavit are true to the best of my knowledge and belief.

[ADDRESS OF WITNESS.] 512 Chestnut St Phila.

Applicant desires passport sent to following address:

George H. Hill
S.E. Chestnut & 5th Sts.
Phila, Pennsa.

[No. 375.] **Application for Passport**—Native Citizen.
Printed and sold by John C. Clark & Son, 430 Sansom St., Philadelphia.

PASSPORT BUR
JUL 16 1903
DEPT. OF STATE.

No. 76054

Issued

UNITED STATES OF AMERICA.

STATE OF Pennsylvania }
COUNTY OF Philadelphia } ss.

I, Moses Gross, a NATIVE AND LOYAL CITIZEN OF THE UNITED STATES, do hereby apply to the Department of State at Washington for a passport for myself ~~and wife, and my minor children as follows:~~ ——— born at ———, on the ——— day of ———, 18——, and ———

In support of the above application, I do solemnly swear that I was born at Philadelphia, in the State of Pennsylvania, on or about the 28 day of December, 1881; that my father is a no citizen of the United States: that I am domiciled in the United States, my permanent residence being at Philadelphia, in the State of Pennsylvania, where I follow the occupation of Optician; that I am about to go abroad temporarily; and that I intend to return to the United States within two years with the purpose of residing and performing the duties of citizenship therein.

OATH OF ALLEGIANCE.

Further, I do solemnly swear that I will support and defend the Constitution of the United States against all enemies, foreign and domestic; that I will bear true faith and allegiance to the same; and that I take this obligation freely, without any mental reservation or purpose of evasion: So HELP ME GOD.

Sworn to before me this 9th day of July 1903

Moses Gross

H. Meier.
NOTARY PUBLIC, *Notary Public.*
507 W. Girard Avenue.
COMMISSION EXPIRES MARCH 3, 1907.

DESCRIPTION OF APPLICANT.

Age: 21 years.	Mouth: proportionate
Stature: 5 feet, 10 inches, Eng.	Chin: round
Forehead: high	Hair: medium
Eyes: blue	Complexion: fair
Nose: proportionate	Face: oval

IDENTIFICATION.

Philadelphia July 9, 1903

I hereby certify that I know the above-named Moses Gross personally, and know him to be a native-born citizen of the United States, and that the facts stated in his affidavit are true to the best of my knowledge and belief.

A. Frost
507 W. Girard Ave
[ADDRESS OF WITNESS.]

Applicant desires passport sent to following address:

Enclosed please find $1 -

HENRY MÜLLER,
507 W. GIRARD AVE.
PHILADELPHIA, PA.

[EDITION OF 1889.] [FORM FOR NATIVE CITIZEN.] [FORM NO. 303.]

PASSPORT BUR JUL 10 1903 DEPT. OF STATE.

No. 76055 Issued.....

UNITED STATES OF AMERICA.

STATE OF Ohio }
COUNTY OF Miami } ss:

I, Mary J. Haynes, a NATIVE AND LOYAL CITIZEN OF THE UNITED STATES, hereby apply to the Department of State, at Washington, for a passport for myself, accompanied by Isabel Haynes & Bessie O. Coleman as follows: Isabel Haynes, born at Troy Ohio, on the 3rd day of August, 1877, and Bessie O. Coleman June 16th 1883.

I solemnly swear that I was born at Troy, in the State of Ohio, on or about the 24 day of April, 18.56, that my father was an American citizen of the United States; that I am domiciled in the United States, my permanent residence being at Troy, in the State of Ohio, where I follow the occupation of Home; that I am about to go abroad temporarily; and that I intend to return to the United States ....., with the purpose of residing and performing the duties of citizenship therein.

OATH OF ALLEGIANCE.

Further, I do solemnly swear that I will support and defend the Constitution of the United States against all enemies, foreign and domestic; that I will bear true faith and allegiance to the same; and that I take this obligation freely, without any mental reservation or purpose of evasion: SO HELP ME GOD.

Sworn to before me this 7th day of July, 1903

Thos B Kyle
Notary Public.
Miami County O.

Mary J Haynes

DESCRIPTION OF APPLICANT.

Age: 47 years.	Mouth: Medium
Stature: 5 feet, 5½ inches, Eng.	Chin: Small
Forehead: High	Hair: Brown
Eyes: Brown	Complexion: Rather Dark
Nose: Medium	Face: Full

IDENTIFICATION.

Troy O. July 7th 1903

I hereby certify that I know the above-named Mary J. Haynes personally, and know him to be a native-born citizen of the United States, and that the facts stated in his affidavit are true to the best of my knowledge and belief.

Thos B Kyle
[ADDRESS OF WITNESS.] Troy Ohio

Applicant desires passport sent to following address:

W. M. Haynes
Troy
Ohio.

Form for Native Citizen.— No. 176.

W. Reid Gould, Law Blank Publisher and Stationer,
220 Nassau Street, cor. of Beekman, and 141 Broadway, N. Y.

COPY

JUL 10 1903

DEPT. OF STATE.

No. 76056

Issued

United States of America.

STATE OF New York }
COUNTY OF New York } ss:

I, Oscar L. Jackson a NATIVE AND LOYAL CITIZEN OF THE UNITED STATES, do hereby apply to the Department of State at Washington for a passport for myself

~~born at~~ ~~on the~~ ~~day of~~ ~~1~~ ~~, and~~

I do solemnly swear that I was born at Big Beaver Twp. Lawrence Co, in the State of Pennsylvania on or about the 12nd day of September 1840; that my father is a native citizen of the United States; that I am domiciled in the United States, my permanent residence being at New Castle in the State of Pennsylvania where I follow the occupation of Lawyer; that I am about to go abroad temporarily; and that I intend to return to the United States within six months with the purpose of residing and performing the duties of citizenship therein.

OATH OF ALLEGIANCE.

Further, I do solemnly swear that I will support and defend the Constitution of the United States against all enemies, foreign and domestic; that I will bear true faith and allegiance to the same; and that I take this obligation freely, without any mental reservation or purpose of evasion: SO HELP ME GOD.

Sworn to before me, this 9th *day of* July 1903

Robert L. Hayman
Notary Public.

Oscar L Jackson

DESCRIPTION OF APPLICANT.

Age, 62 years.
Stature, 5 feet 8 inches, Eng.
Forehead, high
Eyes, brown
Nose, straight
Mouth,
Chin, beard
Hair, gray
Complexion, dark
Face, oval

IDENTIFICATION.

July 9 1903

I Hereby Certify, that I know the above named Oscar L. Jackson personally, and know him to be a native-born citizen of the United States, and that the facts stated in his affidavit are true to the best of my knowledge and belief.

John C. Clark

Address of Witness, 141 Broadway New York City

Applicant desires passport sent to following address:

John C Clark
141 Broadway
New York City
N Y

40.—Application for Passport.—Naturalized Citizen.
[Edition of July, 1888.]

J.PO.AG.

John Polhemus Printing Company, Printers and Mf'g Stationers,
221 Fulton St., New York.

No. 76057

Issued PASSPORT BUR JUL 10 1903 DEPT OF STATE.

United States of America.

STATE OF New York }
COUNTY OF New York } ss:

I, Pasquale Miranda a NATURALIZED AND LOYAL CITIZEN OF THE UNITED STATES, do hereby apply to the Department of State at Washington for a passport for myself ~~and wife, and my minor children as follows:~~ born at Portice, Italy on the 5 day of March 1870, ~~and~~

In support of the above application, I do solemnly swear that I was born at Portice in Italy on or about the 5th day of March 1870; that I emigrated to the United States, sailing on board the Italia, from Naples, on or about the beginning of September, 1896; that I resided everance ~~years~~, uninterruptedly, in the United States, from 1896 to date at New Rochelle & City of New York; that I was naturalized as a citizen of the United States before the County Court of Westchester County at State of New York, on the 29 day of May 1902, as shown by the accompanying Certificate of Naturalization; that I am the IDENTICAL PERSON described in said Certificate; that I am domiciled in the United States, my permanent residence being at Counties of Westchester & New York in the State of New York where I follow the occupation of Barber; that I am about to go abroad temporarily; and that I intend to return to the United States in about 6 months, with the purpose of residing and performing the duties of citizenship therein.

OATH OF ALLEGIANCE.

Further, I do solemnly swear that I will support and defend the Constitution of the United States against all enemies, foreign and domestic; that I will bear true faith and allegiance to the same; and that I take this obligation freely, without any mental reservation or purpose of evasion; So HELP ME GOD.

Sworn to before me, this 9th *day of* July 1903

Louis Z Kinsetler
Notary Public
New York County

Pasquale Miranda

DESCRIPTION OF APPLICANT.

Age: 33 years.
Stature: 5 feet, 8½ inches, Eng.
Forehead: low
Eyes: blue
Nose: sharp
Mouth: ordinary size
Chin: round
Hair: dark brown
Complexion: dark
Face: round

IDENTIFICATION.

I hereby certify that I know the above-named Pasquale Miranda personally, and know him to be the identical person referred to in the within described Certificate of Naturalization, and that the facts stated in his affidavit are true to the best of my knowledge and belief.

Paolo Castiglia
[ADDRESS OF WITNESS.] No. 475 E 141 St. N.Y.

Applicant desires passport sent to following address:

Louis Z Kinsetler
38 Park Row
New York city

One dollar tax, as imposed by law, will be required, in U. S. currency, with each application.
When husband, wife, *minor* children and servants expect to travel together, a single passport for the whole will suffice.
For any other person in the party a separate passport will be required.
Address "Department of State, Passport Division," Washington, D. C.

[Edition of 1889.] [Form for Native Citizen.] [Form No. 203.]

No. 76058

PASSPORT BUREAU
Issued JUL 10 1903
DEPT. OF STATE.

UNITED STATES OF AMERICA.

State of Pennsylvania }
County of Philadelphia } ss:

I, Clara Prince, a Native and Loyal Citizen of the United States, hereby apply to the Department of State, at Washington, for a passport for myself, ~~accompanied by ..... as follows: ..... born at ....., on the .....day of ....., 18....., and .....~~

I solemnly swear that I was born at Philadelphia, in the State of Pennsylvania, on or about the 14th day of August, 1881.; that my father is a native citizen of the United States; that I am domiciled in the United States, my permanent residence being at Philadelphia, in the State of Pennsylvania, where I follow the occupation of (no occupation); that I have never been married that I am about to go abroad temporarily; and that I intend to return to the United States in the fall, with the purpose of residing and performing the duties of citizenship therein.

(3)

OATH OF ALLEGIANCE.

Further, I do solemnly swear that I will support and defend the Constitution of the United States against all enemies, foreign and domestic; that I will bear true faith and allegiance to the same; and that I take this obligation freely, without any mental reservation or purpose of evasion: So help me God.

Sworn to before me this Ninth day of July, 1903.

Clara Prince

John F. Cullen
Notary Public.
Commission expires Jany 19. 1907.

DESCRIPTION OF APPLICANT.

Age: 21 years.	Mouth: medium
Stature: 5 feet, 5 inches, Eng.	Chin: round
Forehead: medium	Hair: brown
Eyes: blue	Complexion: fair
Nose: straight	Face: oval

IDENTIFICATION.

Philadelphia, July 9th, 1903

I hereby certify that I know the above-named Clara Prince personally, and know ~~him~~ her to be a native-born citizen of the United States, and that the facts stated in ~~his~~ her affidavit are true to the best of my knowledge and belief.

Fred W. Schwarz

[Address of witness.] Broad St. Station, Philadelphia

Applicant desires passport sent to following address:

Parker B. Prince
~~Clara Prince~~
Broad St. Station
~~251 North 41st St.~~,
Philadelphia, Pa.

[EDITION OF 1889.] [FORM FOR NATIVE CITIZEN.] [FORM No. 303.]

No. 76059

PASSPORT BUR. Issued July 10 1903 DEPT. OF STATE.

UNITED STATES OF AMERICA.

STATE OF Pennsylvania }
COUNTY OF Philadelphia } ss:

I, Parker B. Prince, a NATIVE AND LOYAL CITIZEN OF THE UNITED STATES, hereby apply to the Department of State, at Washington, for a passport for myself, accompanied by my wife Emma A. Prince, born at Philadelphia, Penna., on the 28th day of December, 1853, and .....

.....

.....

I solemnly swear that I was born at Essex, in the State of Massachusetts, on or about the 18th day of September, 1851; that my father ~~is~~ was a native citizen of the United States; that I am domiciled in the United States, my permanent residence being at Philadelphia, in the State of Pennsylvania, where I follow the occupation of attorney at law; that I am about to go abroad temporarily; and that I intend to return to the United States in the fall, with the purpose of residing and performing the duties of citizenship therein.

OATH OF ALLEGIANCE.

Further, I do solemnly swear that I will support and defend the Constitution of the United States against all enemies, foreign and domestic; that I will bear true faith and allegiance to the same; and that I take this obligation freely, without any mental reservation or purpose of evasion: So HELP ME GOD.

Sworn to before me this seventh day of July, 1903. Parker B. Prince

Notary Public.
COMMISSION EXPIRES
26 FEBRUARY, 1905

DESCRIPTION OF APPLICANT.

Age: 51 years.	Mouth: large
Stature: 5 feet, 7½ inches, Eng.	Chin: round
Forehead: medium	Hair: brown & gray
Eyes: gray	Complexion: fair
Nose: medium	Face: oval

IDENTIFICATION.

Philadelphia, Pa., July 8, 1903

I hereby certify that I know the above-named Parker B. Prince personally, and know him to be a native-born citizen of the United States, and that the facts stated in his affidavit are true to the best of my knowledge and belief.

J M Harding

[ADDRESS OF WITNESS.] Broad St Station Philad Pa

Applicant desires passport sent to following address:

Parker B. Prince,
Broad St. Station,
Philadelphia, Pa.

[Edition of 1889.] [FORM FOR NATURALIZED CITIZEN.]

PASSPORT BUR. JUL 10 1903 DEPT. OF STATE.

No. 76060 Issued.....

UNITED STATES OF AMERICA.

STATE OF Minnesota }
COUNTY OF Ramsey } ss:

I, Marcus Schuschauski, a NATURALIZED AND LOYAL CITIZEN OF THE UNITED STATES, hereby apply to the Department of State, at Washington, for a passport for myself, accompanied by ....., as follows: ....., ~~born at~~ ....., on the ~~day~~ of ....., 18....; and .....

.....

.....

.....

I solemnly swear that I was born at Russia on or about the 15 day of July, 1823; that I emigrated to the United States, sailing on board the West Folia, from Hamburg, on or about the 20 day of March, 1867; that I resided 35 years, uninterruptedly, in the United States, from March 20 1867 to July 6 1903, at St Paul; that I was naturalized as a citizen of the United States before the District Court of Ramsey County at St Paul, on the 21 day of October, 1876, as shown by the accompanying Certificate of Naturalization; that I am the IDENTICAL PERSON described in said Certificate; that I am domiciled in the United States, my permanent residence being at St Paul, in the State of Minnesota, where I follow the occupation of Merchant; that I am about to go abroad temporarily; and that I intend to return to the United States ....., with the purpose of residing and performing the duties of citizenship therein.

OATH OF ALLEGIANCE.

Further, I do solemnly swear that I will support and defend the Constitution of the United States against all enemies, foreign and domestic; that I will bear true faith and allegiance to the same; and that I take this obligation freely, without any mental reservation or purpose of evasion; SO HELP ME GOD.

Sworn to before me this 6 day of July, ~~18~~ 1903

D Macdonald
Notary Public.
Commission Expires Jan 6 1907 Ramsey Co Minn

Marcus Schuschauski
his mark
witness { B Calmenson
his mark { Abe Y Lentz

DESCRIPTION OF APPLICANT.

Age: 80 years.
Stature: 5 feet, 6 inches, Eng.
Forehead: Broad
Eyes: Gray
Nose: Long
Mouth: Usual
Chin: White Beard
Hair: Gray
Complexion: Light
Face: Round

IDENTIFICATION.

I hereby certify that I know the above-named Marcus Schuschauski personally, and know h..... to be the identical person referred to in the within-described Certificate of Naturalizaion, and that the facts stated in h..... affidavit are true to the best of my knowledge and belief.

Henry J Gallick,
[ADDRESS OF WITNESS.] St Paul Minn

Applicant desires passport sent to following address:

Henry J. Gallick
Room 26 Court House
St Paul Minn

PASSPORT BUR. 1003

Application for Passport.—292.

H. K. BREWER & CO., Successors to H. ANSTICE & CO., Stationers, 31 and 33 Nassau Street, New York.

[FORM FOR NATIVE CITIZEN.]
[EDITION OF 1884.]

No. 76061

Issued

PASSPORT BUR. JUL 10 1903 DEPT. OF STATE.

United States of America.

State of New York
County of New York } ss.

I, Abraham Stern, a **Native and Loyal Citizen of the United States,** *hereby apply to the Department of State, at Washington, for a passport for myself,* ~~*accompanied by*~~ ~~*as follows:*~~

~~, born at , on the day of , and~~

I solemnly swear that I was born at the City of New York, *in the State of* New York, *on or about the* 16th *day of* August, 1853; *that my father was a naturalized citizen of the United States; that I am domiciled in the United States, my permanent residence being at* 52 East 61st Street, New York City *in the State of* New York *where I follow the occupation of* Lawyer *that I am about to go abroad temporarily; and that I intend to return to the United States within* two months *with the purpose of residing and performing the duties of citizenship therein.*

Oath of Allegiance.

Further, I do solemnly swear that I will support and defend the Constitution of the United States against all enemies, foreign and domestic; that I will bear true faith and allegiance to the same; and that I take this obligation freely, without any mental reservation or purpose of evasion: So help me God.

Sworn to before me this 9th *day of* July, 1903

Abraham Stern

State of New York,
County of New York, } ss.

Form 2.

I, THOMAS L. HAMILTON, Clerk of the County of New York, and also Clerk of the Supreme Court for the said County, the same being a Court of Record, DO HEREBY CERTIFY, That

Barnett Berger

before whom the annexed deposition was taken, was at the time of taking the same, a Notary Public of New York, dwelling in said County, duly appointed and sworn, and authorized to administer oaths to be used in any Court in said State, and for general purposes; that I am well acquainted with the handwriting of said Notary, and that his signature thereto is genuine, as I verily believe.

IN TESTIMONY WHEREOF, I have hereunto set my hand and affixed the seal of the said Court and County, the 9th day of July 1903

Thos L Hamilton Clerk.

6051-03-20 M (B)

personally, and know him to be a native-born citizen of [illegible] *the facts stated in his affidavit are true to the best of my knowledge and belief.*

B. Berger
31 Nassau St NY.

[ADDRESS OF WITNESS.]

Applicant desires passports sent to following address:

A. Stern
31 Nassau St
NY.

PASSPORT BUR. 1903

Application for Passport.—292.

H. K. BREWER & CO., Successors to H. ANSTICE & CO., Stationers, 31 and 33 Nassau Street, New York.

[FORM FOR NATIVE CITIZEN.]
[EDITION OF 1884.]

No. 76061 Issued

PASSPORT BUR. JUL 10 1903 DEPT. OF STATE.

United States of America.

State of New York
County of New York } ss.

I, Abraham Stern, a **Native and Loyal Citizen of the United States,** *hereby apply to the Department of State, at Washington, for a passport for myself,* ~~accompanied by~~ ~~as follows:~~

~~, born at , on the day of , and~~

I solemnly swear that I was born at the City of New York, *in the State of* New York, *on or about the* 16th *day of* August, 1853; *that my father was a naturalized citizen of the United States; that I am domiciled in the United States, my permanent residence being at* 52 East 61st Street, New York City *in the State of* New York *where I follow the occupation of* Lawyer; *that I am about to go abroad temporarily; and that I intend to return to the United States within* three months *with the purpose of residing and performing the duties of citizenship therein.*

Oath of Allegiance.

Further, I do solemnly swear that I will support and defend the Constitution of the United States against all enemies, foreign and domestic; that I will bear true faith and allegiance to the same; and that I take this obligation freely, without any mental reservation or purpose of evasion: So help me God.

Abraham Stern

Sworn to before me this 6th *day of* July *1903*

Barnett Berger
Notary Public, New York County

#62

Description of Applicant.

Age: 50. *years.*
Stature: 5 *feet,* 7 *inches, Eng.*
Forehead: medium
Eyes: grey
Nose: prominent.
Mouth: small
Chin: round
Hair: brown
Complexion: light
Face: round.

Identification.

I hereby certify that I know the above-named Abraham Stern *personally, and know him to be a native-born citizen of the United States, and that the facts stated in his affidavit are true to the best of my knowledge and belief.*

B. Berger
[ADDRESS OF WITNESS.] 31 Nassau St N.Y.

Applicant desires passports sent to following address:

A. Stern
31 Nassau St
N.Y.

PASSPORT BUR. 1003

Application for Passport.—292.

H. K. BREWER & CO., Successors to H. ANSTICE & CO., Stationers, 31 and 33 Nassau Street, New York.

No. 76062

[FORM FOR NATIVE CITIZEN.]
[EDITION OF 1884.]

PASSPORT BUR. JUL 10 1903 DEPT. OF STATE.

Issued

United States of America.

State of New York
County of New York } ss.

I, Michael Stern, a **Native and Loyal Citizen of the United States,** *hereby apply to the Department of State, at Washington, for a passport for myself,* ~~accompanied by~~ ~~, born at~~ *as follows:*

~~of~~ ~~, and~~ ~~, on the day~~

I solemnly swear that I was born at New York City, in the State of New York, on or about the 23rd day of September, 1869; that my father was a naturalized citizen of the United States; that I am domiciled in the United States, my permanent residence being at 6 Eldridge Street in the City and County of New York in the State of New York where I follow the occupation of wholesale merchant tailor that I am about to go abroad temporarily and that I intend to return to the United States within six months with the purpose of residing and performing the duties of citizenship therein.

Oath of Allegiance.

Further, I do solemnly swear that I will support and defend the Constitution of the United States against all enemies, foreign and domestic; that I will bear true faith and allegiance to the same; and that I take this obligation freely, without any mental reservation or purpose of evasion: So help me God.

Sworn to before me this 8th day } Michael Stern

State of New York, County of New York, } ss.

Form 2.

I, THOMAS L. HAMILTON, Clerk of the County of New York, and also Clerk of the Supreme Court for the said County, the same being a Court of Record, DO HEREBY CERTIFY, That

Barnett Berger

before whom the annexed deposition was taken, was, at the time of taking the same, a Notary Public of New York, dwelling in said County, duly appointed and sworn, and authorized to administer oaths to be used in any Court in said State, and for general purposes; that I am well acquainted with the handwriting of said Notary, and that his signature thereto is genuine, as I verily believe.

IN TESTIMONY WHEREOF, I have hereunto set my hand and affixed the seal of the said Court and County, the 9th day of July 1903

Thos L Hamilton Clerk.

6051-03-20 M (B)

3.

personally, and know him to be a native-born citizen of the United States, and that the facts stated in his affidavit are true to the best of my knowledge and belief.

B. Berger
31 Nassau St N.Y.

[ADDRESS OF WITNESS.]

Applicant desires passports sent to following address:

A. Stern
31 Nassau St
N.Y.

PASSPORT BUR. 1903

Application for Passport.—292.

H. K. BREWER & CO., Successors to H. ANSTICE & CO., Stationers, 31 and 33 Nassau Street, New York.

[FORM FOR NATIVE CITIZEN.]
[EDITION OF 1884.]

No. 76062

PASSPORT BUR. JUL 10 1903 DEPT. OF STATE.

Issued

United States of America.

State of New York
County of New York } ss.

I, Michael Stern, a **Native and Loyal Citizen of the United States,** hereby apply to the Department of State, at Washington, for a passport for myself, ~~accompanied by~~ as follows:

~~, born at~~ ~~, on the~~ ~~day of~~ ~~, ,~~ ~~, and~~

I solemnly swear that I was born at New York City, in the State of New York, on or about the 23rd day of September, 1869; that my father was a naturalized citizen of the United States; that I am domiciled in the United States, my permanent residence being at City and County of New York in the State of New York where I follow the occupation of Wholesale Merchant Tailor; that I am about to go abroad temporarily; and that I intend to return to the United States within six months with the purpose of residing and performing the duties of citizenship therein.

Oath of Allegiance.

Further, I do solemnly swear that I will support and defend the Constitution of the United States against all enemies, foreign and domestic; that I will bear true faith and allegiance to the same; and that I take this obligation freely, without any mental reservation or purpose of evasion: So help me God.

Sworn to before me this 8th day of July, 1903.

Michael Stern

Samuel Berger
#61
NOTARY PUBLIC
NEW YORK COUNTY.
Notary Public.

Description of Applicant.

Age: 33 years, 9 months
Stature: 5 feet, 7 inches, Eng.
Forehead: broad
Eyes: blue
Nose: aqualine
Mouth: medium
Chin: small
Hair: dark brown
Complexion: fair
Face: oval

Identification.

N.Y. July 8th 1903.

I hereby certify that I know the above-named Michael Stern
personally, and know him to be a native-born citizen of the United States, and that the facts stated in his affidavit are true to the best of my knowledge and belief.

S. Berger
31 Nassau St N.Y.
[ADDRESS OF WITNESS.]

Applicant desires passports sent to following address:

A. Stern
31 Nassau St
N.Y.

PASSPORT BUR. JUL 10 1903 DEPT. OF STATE

[EDITION OF 1889.]

[FORM FOR NATURALIZED CITIZEN]

No. 76063

Issued.....

UNITED STATES OF AMERICA.

STATE OF ...New York...
COUNTY OF ...Rensselaer... } ss:

I, ...Henry Alexander..., a NATURALIZED AND LOYAL CITIZEN OF THE UNITED STATES, hereby apply to the Department of State, at Washington, for a passport for myself, ~~accompanied by~~ ....., as follows: ....., born at....., on the.....day of....., 18.....; and.....

I solemnly swear that I was born at ...Muencheberg, Germany... on or about the ...27... day of ...November....., 1855.; that I emigrated to the United States, sailing on board the ...Silesia....., from ...Hamburg....., on or about the ...25th... day of ...June....., 1869; that I resided ...24... years uninterruptedly, in the United States, from ...1879... to ...1903., at ...New York City and Troy..., that I was naturalized as a citizen of the United States before the ...Common Pleas... Court of ...New York....., at ...New York City, on the ...13... day of ...October....., 1880., as shown by the accompanying Certificate of Naturalization; that I am the IDENTICAL PERSON described in said Certificate; that I am domiciled in the United States, my permanent residence being at..... ...Troy....., in the State of ...New York..., where I follow the occupation of ...Merchant...; that I am about to go abroad temporarily; and that I intend to return to ...forming

[redacted]

...of the ...nd alle- ...ation or ...

Nose: ...regular... Face: ...Full...

IDENTIFICATION.

I hereby certify that I know the above-named ...Henry Alexander... personally, and know ~~him~~. to be the identical person referred to in the within-described Certificate of Naturalization, and that the facts stated in ~~his~~.. affidavit are true to the best of my knowledge and belief.

...Benhart Mardo...

[ADDRESS OF WITNESS.] ...10-3rd St Troy N.Y.

Applicant desires passport sent to following address:

...18 Hawthorn Avenue
...Troy
...N.Y.

[Edition of 1889.]

PASSPORT BUR. JUL 10 1903 DEPT. OF STATE

[FORM FOR NATURALIZED CITIZEN.]

No. 76063

Issued .....

UNITED STATES OF AMERICA.

STATE OF New York }
COUNTY OF Rensselaer } ss:

I, Henry Alexander, a NATURALIZED AND LOYAL CITIZEN OF THE UNITED STATES, hereby apply to the Department of State, at Washington, for a passport for myself, ~~accompanied by~~ .....

as follows: ....., born at ....., on the .....day of ....., 18.....; and .....

.....

.....

.....

I solemnly swear that I was born at Muencheberg, Germany, on or about the 27 day of November, 1855; that I emigrated to the United States, sailing on board the Silesia, from Hamburg, on or about the 25th day of June, 1869; that I resided 24 years uninterruptedly, in the United States, from 1879 to 1903, at New York City and Troy N.Y.; that I was naturalized as a citizen of the United States before the Common Pleas Court of New York, at New York City, on the 13 day of October, 1880, as shown by the accompanying Certificate of Naturalization; that I am the IDENTICAL PERSON described in said Certificate; that I am domiciled in the United States, my permanent residence being at Troy, in the State of New York, where I follow the occupation of Merchant; that I am about to go abroad temporarily; and that I intend to return to the United States within two months, with the purpose of residing and performing the duties of citizenship therein.

OATH OF ALLEGIANCE.

Further, I do solemnly swear that I will support and defend the Constitution of the United States against all enemies, foreign and domestic; that I will bear true faith and allegiance to the same; and that I take this obligation freely, without any mental reservation or purpose of evasion: So HELP ME GOD.

Sworn to before me this 8th day of July, 1903

Henry Alexander

Wm. J. Nolan
Notary Public.
Rens. Co. N.Y.

DESCRIPTION OF APPLICANT.

Age: 48 years.
Stature: 5 feet, 7 inches, Eng.
Forehead: medium height
Eyes: grey
Nose: regular
Mouth: large
Chin: short
Hair: brown, streaked with grey
Complexion: fair
Face: full

IDENTIFICATION.

I hereby certify that I know the above-named Henry Alexander personally, and know him to be the identical person referred to in the within-described Certificate of Naturalization, and that the facts stated in his affidavit are true to the best of my knowledge and belief.

Benhart Mardo

[ADDRESS OF WITNESS.] 10-3rd St Troy N.Y.

Applicant desires passport sent to following address:

18 Hawthorn Avenue
Troy
N.Y.

(EDITION OF 1889.)

(FORM FOR NATIVE CITIZEN.)

No. 76064 Issued _____

PASSPORT BUR. 1903 DEPT. OF STATE.

UNITED STATES OF AMERICA.

STATE OF Illinois
COUNTY OF Cook } ss:

I, S. H. Black, a NATIVE AND LOYAL CITIZEN OF THE UNITED STATES, hereby apply to the Department of State, at Washington, for a passport for myself, accompanied by _____ as follows: _____, born at _____, on the _____ day of _____, 190__, and _____

I solemnly swear that I was born at Clinton, in the State of Iowa, on or about the 4th day of March, 1861; that my father was a native citizen of the United States; that I am domiciled in the United States, my permanent residence being at Chicago, in the State of Illinois, where I follow the occupation of manufacturer; that I am about to go abroad temporarily; and that I intend to return to the United States within 7 years, with the purpose of residing and performing the duties of citizenship therein.

OATH OF ALLEGIANCE.

Further, I do solemnly swear that I will support and defend the Constitution of the United States against all enemies, foreign and domestic; that I will bear true faith and allegiance to the same; and that I take this obligation freely, without any mental reservation or purpose of evasion: SO HELP ME GOD.

Sworn to before me this 8th day of July, 1903. S. H. Black

J. G. Lefevre
Notary Public.

DESCRIPTION OF APPLICANT.

Age: 42 years.
Stature: 5 feet, 6 inches, Eng.
Forehead: high
Eyes: grey
Nose: straight
Mouth: ordinary
Chin: prominent
Hair: sandy
Complexion: ruddy
Face: round

IDENTIFICATION.

Chicago, Ills 7/7, 1903

I hereby certify that I know the above-named S. H. Black personally, and know him to be a native-born citizen of the United States, and that the facts stated in this affidavit are true to the best of my knowledge and belief.

R Zahradnik
(ADDRESS OF WITNESS.) 1081 N. Oakley Ave.

Applicant desires passport sent to following address:

S. H. Black
c/o The Lumsden Co.
95 Dearborn St
Chicago, Ills

Warren Co., Illinois

PASSPORT BUR.

PASSPORT BUR. JUL 10 1903 DEPT. OF STATE.

Form for Native Citizen.—

No. 176

W. Reid Gould, Law Blank Publisher and Stationer, 189 Nassau Street, cor. of Beekman, and 120 Broadway, N. Y.

No. 76065

Issued .....

United States of America.

STATE OF New York }
COUNTY OF New York } ss:

I, Mary A. Burbank A NATIVE AND LOYAL CITIZEN OF THE UNITED STATES, do hereby apply to the Department of State at Washington for a passport for Myself

born at Cherryfield, Maine on the 6th day of September 1847, and

I do solemnly swear that I was born at Cherryfield in the State of Maine on or about the 6th day of September 1847; that my father ~~is~~ was a native-born citizen of the United States; that I am domiciled in the United States, my permanent residence being at New York City in the State of New York where I follow the occupation of (no occupation); that I am about to go abroad temporarily; and that I intend to return to the United States within six months ~~thereafter~~ ensuing with the purpose of residing and performing the duties of citizenship therein.

OATH OF ALLEGIANCE.

Further, I do solemnly swear that I will support and defend the Constitution of the United States against all enemies, foreign and domestic; that I will bear true faith and allegiance to the same; and that I take this obligation freely, without any mental reservation or purpose of evasion: SO HELP ME GOD.

Sworn to before me, this 9th *day of* July 1903

Caleb A. Burbank
Notary Public.

Mary A. Burbank

DESCRIPTION OF APPLICANT.

Age, 55 years.
Stature, 5 feet 4 inches, Eng.
Forehead, Medium
Eyes, Brown
Nose, Medium Size & Straight
Mouth, Medium
Chin, Prominent
Hair, Gray
Complexion, Medium (dark)
Face, Medium length

IDENTIFICATION.

July 9th 1903

I Hereby Certify, that I know the above named Mary A. Burbank personally, and know ~~him~~ her to be a native-born citizen of the United States, and that the facts stated in his affidavit are true to the best of my knowledge and belief.

Mary L. Burbank

Address of Witness, # 770 Lexington Ave New York City, N.Y.

Applicant desires passport sent to following address:

In care of C. A. Burbank
1 Nassau Street
New York City

Warren Co.,
Illinois

PASSPORT BUR. JUL 10 1903 DEPT. OF STATE.

No. 76066 Issued----------

UNITED STATES OF AMERICA.

STATE OF ILLINOIS)
(ss.
COUNTY OF WARREN)

I, W. D. Brereton, a duly naturalized Citizen of the United States, hereby apply to the Department of State at Washington, for a passport for myself accompanied by my wife, Mary J. E. Brereton as follows:- Mary J. E. Brereton was born at Monmouth, in the State of Illinois, on or about the 11th day of March 1860, that her father William Hanna was a citizen of the United States his residence being at Monmouth, Warren County, Illinois.

I solemnly swear that I was born at Chatham in the Province of Canada on or about the 22nd day of August, 1858; that I was brought to the United States by my mother , Jemima Brereton when I was of the age of nine years, where I have resided ever since, first at Burlington, Iowa and last at Monmouth, Illinois my home; That my father died on or about June 21, 1859 and my mother remarried to John Glazeby, my stepfather who was duly naturalized and who is now in Novia Scotia, his post-office or location being unknown to this applicant; That I was duly naturalized in the County Court of Warren County, Illinois July 6, 1903, my declaration and final naturalization papers being herewith submitted and I am the identical person described in the said certificate of Naturalization; that I am domiciled in the United States, my permanent residence being at Monmouth, Warren County, State of Illinois, where I follow the occupation of acting as General Manager and part owner of the Monmouth Pottery Company, that I am about to go abroad temporarily; and that I intend to return to the United States the 1st day of October 1903, with the purpose of residing and performing the duties of citizenship therein.

OATH OF ALLEGIANCE.

Further, I do solemnly swear that I will support and defend the Constitution of the United States against all enemies, foreign and domestic; that I will bear true faith and allegiance to the same; and that I take this obligation freely, without any mental reservation or purpose of evasion; SO HELP ME GOD.

W. D. Brereton

Sworn to before me this 8th day of July A.D. 1903.

W. H. Sexton Clerk Co. Court Warren County Illinois

DESCRIPTION OF APPLICANT.

Age:--45 years.
Stature 5 feet 11-1/2 inches.
Forehead--Medium.
Eyes--Dark.
Nose---Medium.
Mouth---large
Chin---average.
Hair---Dark.
Complexion--Dark.
Face---Square.

IDENTIFICATION.

I hereby certify that I have the above named W. D. Brereton personally known to me as a citizen of the United States, and that the facts stated in his affidavit are true to the best of my knowledge and belief.

Description of Mrs. Mary J. E. Brereton.

Age 43
Stature 5 feet 8 inches.
Forehead high.
Eyes blue.
Nose medium.
Mouth small
Chin small
Hair light brown.
Complexion fair.
Face broad.

Signature of applicant.

Mary J. E. Brereton

PASSPORT BUR.
JUL 10 1903
DEPT. OF STATE.

No. 76066 Issued----------

UNITED STATES OF AMERICA.

STATE OF ILLINOIS)
(SS.
COUNTY OF WARREN)

I, W. D. Brereton, a duly naturalized Citizen of the United States, hereby apply to the Department of State at Washington, for a passport for myself accompanied by my wife, Mary J. E. Brereton as follows:- Mary J. E. Brereton was born at Monmouth, in the State of Illinois, on or about the 11th day of March 1860, that her father William Hanna was a citizen of the United States his residence being at Monmouth, Warren County, Illinois.

I solemnly swear that I was born at Chatham in the Province of Canada on or about the 22nd day of August, 1858; that I was brought to the United States by my mother , Jemima Brereton when I was of the age of nine years, where I have resided ever since, first at Burlington, Iowa and last at Monmouth, Illinois my home; that my father died on or about June 21, 1859 and my mother remarried to John Glazeby, my stepfather who was duly naturalized and who is now in Novia Scotia, his post-office or location being unknown to this applicant; That I was duly naturalized in the County Court of Warren County, Illinois July 6, 1903, my declaration and final naturalization papers being herewith submitted and I am the identical person described in the said certificate of Naturalization; that I am domiciled in the United States, my permanent residence being at Monmouth, Warren County, State of Illinois, where I follow the occupation of acting as General Manager and part owner of the Monmouth Pottery Company, that I am about to go abroad temporarily; and that I intend to return to the United States the 1st day of October 1903, with the purpose of residing and performing the duties of citizenship therein.

OATH OF ALLEGIANCE.

Further, I do solemnly swear that I will support and defend the Constitution of the United States against all enemies, foreign and domestic; that I will bear true faith and allegiance to the same; and that I take this obligation freely, without any mental reservation or purpose of evasion; SO HELP ME GOD.

W. D. Brereton

Sworn to before me this 8th day of July A.D. 1903.

W. T. Lester Clerk Co. Court
Warren County Illinois

DESCRIPTION OF APPLICANT.

Age:--45 years.
Stature 5 feet 11-1/2 inches.
Forehead--Medium.
Eyes--Dark.
Nose---Medium.
Mouth---large
Chin---average.
Hair---Dark.
Complexion--Dark.
Face---Square.

IDENTIFICATION.

I hereby certify that I know the above named W. D. Brereton personally, and know him to be a loyal Naturalized Citizen of the United States, and that the facts stated in his affidavit are true to the best of my knowledge and belief.

L. W. Birdsall

Address of Witness, Monmouth Illinois

Applicant desires passport sent to the following address:

W. D. Brereton,
Monmouth,
Warren Co.,
Illinois.

Edition of 1899.]

PASSPORT BUR. JUL 10 1903 DEPT. OF STATE.

[FORM FOR NATIVE CITIZEN.]

No. 76067

Issued .....

UNITED STATES OF AMERICA.

STATE OF Utah }
COUNTY OF Weber }

I, Donald D McKay a NATIVE AND LOYAL CITIZEN OF THE UNITED STATES, hereby apply to the Department of State, at Washington, for a passport for myself, ~~accompanied by~~ ..... as follows: ....., born at Huntsville, on the 9 day of Feb, 1879; and .....

I solemnly swear that I was born at Huntsville in the State of Utah on or about the 9 day of Feb 1879; that my father is Naturalized citizen of the United States; that I am domiciled in the United States, my permanent residence being at Huntsville in the State of Utah where I follow the occupation of Sheep raising that I am about to go abroad temporarily; and that I intend to return to the United States ....., with the purpose of residing and performing the duties of citizenship therein.

OATH OF ALLEGIANCE.

Further, I do solemnly swear that I will support and defend the Constitution of the United States against all enemies, foreign and domestic; that I will bear true faith and allegiance to the same; and that I take this obligation freely, without any mental reservation or purpose of evasion: SO HELP ME GOD.

Donald D. McKay

Sworn to before me this 3rd day of July, 1903

A J Anderson *Notary Public.*

DESCRIPTION OF APPLICANT.

Age: 24 years.	Mouth: medium
Stature: 5 feet, 11 inches, Eng.	Chin: small
Forehead: high	Hair: black
Eyes: Grey	Complexion: dark
Nose: aquiline	Face: long

IDENTIFICATON.

I hereby certify that I know the above named Donald D McKay personally, and know him to be a native born citizen of the United States, and that the facts stated in his affidavit are true to the best of my knowledge and belief.

A J Anderson

[ADDRESS OF WITNESS.] Huntsville Utah

Applicant desires passport sent to the following address:

Huntsville
Weber County
Utah

Department of Commerce and Labor
COAST AND GEODETIC SURVEY
Washington

F

July 9, 1903.

Mr. Gaillard Hunt,

Department of State.

Dear Mr. Hunt:

I enclose herewith one dollar for the passport promised me. If I go by way of Russia Mrs. Tittmann will go with me, and I should like, therefore, to have her included in the passport, as you suggest. I shall also have the passport vised after it reaches me.

Very truly yours,

O.H. Tittmann

Department of Commerce and Labor

OFFICE OF THE SECRETARY

Washington

STATE DEPT. RECD. JUL 6 '03 BOSTON PASS.

July 1, 1903.

PASSPORT BUR. JUL 6 1903 DEPT. OF STATE.

The Honorable,

The Secretary of State.

Sir:

Referring to my letter of this date recommending the appointment of Mr. O. H. Tittmann as delegate to the International Geodetic Conference in Copenhagen, I have the honor to request that he be furnished with a special passport or letter to the representatives of this Government abroad to secure their kindly offices in the transaction of business for this Department with which he is charged. It is possible that he may be required to travel to Manila from London by way of Russia, and I shall be glad if he can be supplied with the proper and necessary credentials.

Respectfully yours,

Geo. B. Cortelyou

Secretary.

....., I

Department of Commerce and Labor
COAST AND GEODETIC SURVEY
Washington

F

July 7, 1903.

Mr. Gaillard Hunt,

Department of State.

Dear Mr. Hunt:

Mrs. Tittmann is going abroad with me and if you will be good enough to send me the necessary application blanks I will fill them out so as to secure passports for her as well as for myself.

The letter of Secretary Cortelyou which brought me into your office the other day will explain what I want for myself. If I have to go to the philippines by way of Siberia I want to be well armed with credentials.

Yours very truly,

O.H. Tittmann

....., I

[EDITION OF 1889.]

PASSPORT BUR. OCT 10 1903 DEPT. OF STATE.

[FORM FOR NATIVE CITIZEN.]

[FORM No. 203.]

No. 76068...

Issued.....

PASSPORT BUR. OCT 9 1903 DEPT. OF STATE.

UNITED STATES OF AMERICA.

STATE OF.....
COUNTY OF..... } *ss:*

I,....., a NATIVE AND LOYAL CITIZEN OF THE UNITED STATES, hereby apply to the Department of State, at Washington, for a passport for myself, accompanied by ..... as follows: ....., born at....., on the.....day of....., 18....., and.....

.....

.....

I solemnly swear that I was born at....., in the State of ....., on or about the.....day of....., 18..... ; that my father is a.....citizen of the United States; that I am domiciled in the United States, my permanent residence being at....., in the State of ....., where I follow the occupation of..... ; that I am about to go abroad temporarily; and that I intend to return to the United States ....., with the purpose of residing and performing the duties of citizenship therein.

OATH OF ALLEGIANCE.

Further, I do solemnly swear that I will support and defend the Constitution of the United States against all enemies, foreign and domestic; that I will bear true faith and allegiance to the same; and that I take this obligation freely, without any mental reservation or purpose of evasion: SO HELP ME GOD.

Sworn to before me this.....day of..... ....., 1

.....

Notary Public.

.....

DESCRIPTION OF APPLICANT.

Age:.....years.
Stature:.....feet, ...inches, Eng.
Forehead:.....
Eyes:.....
Nose:.....
Mouth:.....
Chin:.....
Hair:.....
Complexion:.....
Face:.....

IDENTIFICATION.

....., 1

I hereby certify that I know the above-named..... personally, and know him to be a native-born citizen of the United States, and that the facts stated in his affidavit are true to the best of my knowledge and belief.

.....,

[ADDRESS OF WITNESS.] .....

Applicant desires passport sent to following address:

.....

.....

.....

No. 76069

Issued

PASSPORT BUR
JUL 10 1903
DEPT. OF STATE.

UNITED STATES OF AMERICA.

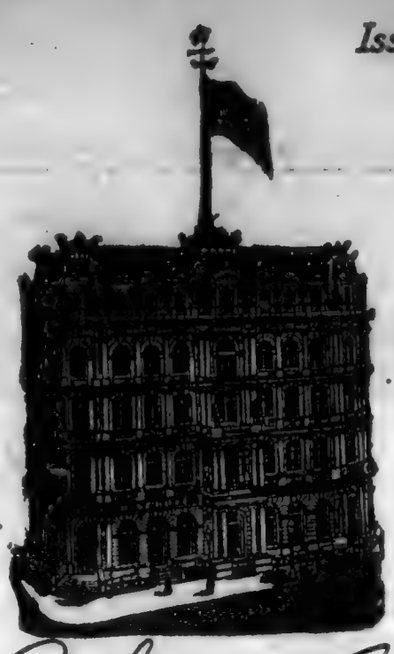

STATE OF NEW YORK.
CITY AND COUNTY OF NEW YORK, } ss:

I, Albert Kaiser

a NATURALIZED AND LOYAL CITIZEN OF THE UNITED STATES, do hereby apply to the Department of State at Washington for ~~a~~ passport for myself ~~and wife, and my minor children, as~~ follows:

born at ..... on the ..... day of ..... and

In support of the above application, I do solemnly swear, that I was born at Mansfelde in Germany on or about the 2 day of June 1875, that I emigrated to the United States, sailing on board the Archter, from Hamburg on or about the ? day of May 1892, that I resided 11 years, uninterruptedly, in the United States from 1892, to 1903 at New York that I was naturalized as a citizen of the United States before the District Court of United States of America, on the 13 day of December 1901, as shown by the accompanying Certificate of Naturalization; that I am the IDENTICAL PERSON described in said Certificate, that I am domiciled in the United States, my permanent residence being at Morris St. Lety in the State of Ny. where I follow the occupation of Engineer; that I am about to go abroad temporarily; and that I intend to return to the United States within two years. with the purpose of residing and performing the duties of Citizenship therein.

OATH OF ALLEGIANCE.

Further I do solemnly swear that I will support and defend the Constitution of the United States against all enemies foreign and domestic; that I will bear true faith and allegiance to the same, and that I take this obligation freely, without any mental reservation or purpose of evation: SO HELP ME GOD.

Sworn to before me this 9 day of 1903

Schoenlankopf

Notary Public,
City and County of New York.

A Kaiser

28 DESCRIPTION OF APPLICANT.

Age:	28. years;	Mouth:	regular
Stature:	5 feet 5 inches, Eng.	Chin:	round
Forehead:	medium	Hair:	blond
Eyes:	gray	Complexion:	fair
Nose:	normal	Face:	oval

IDENTIFICATION.

New York, July 9th 1903

I hereby certify that I know the within named Albert Pfaffer personally, and know him to be the identical person referred to in the within described Certificate of Naturalization, and that the facts stated in his affidavit are true to the best of my knowledge and belief.

August Bischoff

No. 1 Morris Street

[ADDRESS OF WITNESS]

PLEASE DIRECT PASSPORT

— TO —

BISCHOFF'S BANKING HOUSE,

STAATS-ZEITUNG BUILDING,

New York City.

No. 76078

Issued

PASSPORT BUR
JUL 10 1903
DEPT. OF STATE.

UNITED STATES OF AMERICA.

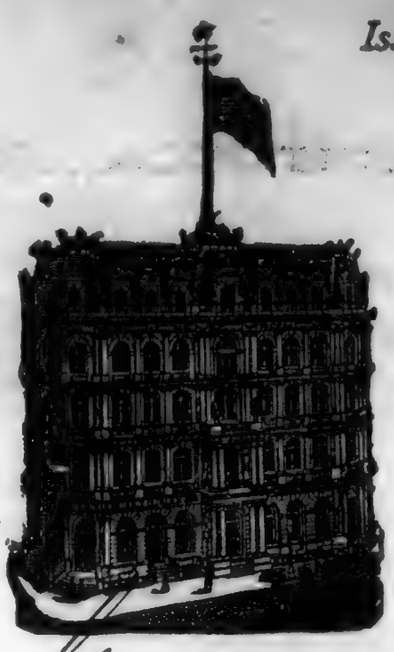

STATE OF NEW YORK.
CITY AND COUNTY OF NEW YORK, } ss:

I, Gustav Naubert.

a NATURALIZED AND LOYAL CITIZEN OF THE UNITED STATES, do hereby apply to the Department of State at Washington for a passport for myself ~~and wife, and my minor children,~~ as follows:

born at ..... on the ..... day of ..... and

In support of the above application, I do solemnly swear, that I was born at Buntesleben Thuringen in Germany on or about the 30 day of May 1865; that I emigrated to the United States, sailing on board the City of Chester, from Liverpool on or about the 1st day of June 1885; that I resided 18 years, uninterruptedly, in the United States from 1885, to 1903 at New York City that I was naturalized as a citizen of the United States before the Superior Court of City of New York, on the 20 day of September 1898, as shown by the accompanying Certificate of Naturalization; that I am the IDENTICAL PERSON described in said Certificate, that I am domiciled in the United States, my permanent residence being at 526 Vanderbilt Ave Bklyn in the State of NY where I follow the occupation of Baker; that I am about to go abroad temporarily; and that I intend to return to the United States within two years with the purpose of residing and performing the duties of Citizenship therein.

OATH OF ALLEGIANCE.

Further I do solemnly swear that I will support and defend the Constitution of the United States against all enemies foreign and domestic; that I will bear true faith and allegiance to the same, and that I take this obligation freely, without any mental reservation or purpose of evation: SO HELP ME GOD.

Sworn to before me this 9 day of July 1903

Heidephanikopp
Notary Public,
City and County of New York.

Gustav Naubert.

DESCRIPTION OF APPLICANT.

Age:	38 years;	Mouth:	regular
Stature:	5 feet 8 inches, Eng.	Chin:	round
Forehead:	medium	Hair	dark brown
Eyes:	brown	Complexion:	fair
Nose:	proportionate	Face:	oval

Issued

IDENTIFICATION.

New York, July 9th 1903.

I hereby certify that I know the within named Gustav Hanbert personally, and know him to be the identical person referred to in the within described Certificate of Naturalization, and that the facts stated in his affidavit are true to the best of my knowledge and belief.

Jamie Hanbert

526 Vanderbilt ave

Bklyn NY

[ADDRESS OF WITNESS]

PLEASE DIRECT PASSPORT

— TO —

BISCHOFF'S BANKING HOUSE,

STAATS-ZEITUNG BUILDING,

New York City.

Name: ..... Race: .....

PASSPORT BUR. JUL 6 1903 FORM FOR NATIVE CITIZEN. DEPT. OF STATE.

PASSPORT BUR. JUL 10 1903 DEPT. OF STATE.

[EDITION OF JULY 1888.]

No. 76071

Issued

UNITED STATES OF AMERICA

STATE OF Wisconsin }
COUNTY OF Milwaukee } ss.

I, Charles E. Albright, **Native and Loyal Citizen of the United States,** *do hereby apply to the Department of State at Washington for a passport for myself and wife, and my minor children as follows:* Lorraine *born at* Milwaukee *on the* 15 *day of* June 1902, *and* a nurse, named Bertha Frost.

In support of the above Application, I do solemnly swear that I was born at Dancyville, *in the State of* Tennessee, *on or about the* 1st *day of* January 1867; *that my father is a* native *citizen of the United States; that I am domiciled in the United States, my permanent residence being at* the City of Milwaukee *in the State of* Wisconsin, *where I follow the occupation of* physician; *that I am about to go abroad temporarily; and that I intend to return to the United States* this year, *with the purpose of residing and performing the duties of citizenship therein.*

OATH OF ALLEGIANCE.

Further, I do solemnly swear that I will support and defend the Constitution of the United States against all enemies, foreign and domestic; that I will bear true faith and allegiance to the same; and that I take this obligation freely, without any mental reservasion or purpose of evasion: So Help Me God,

Sworn to before me this second *day of* July, 1903. C. E. Albright

Chas. H. Kothman NOTARY PUBLIC. My Commission Expires Jan 27, 1907.

DESCRIPTION OF APPLICANT.

Age: 36 years.	Mouth: proportionate
Stature: 5 feet, 11 1/4 inches, Eng.	Chin: round
Forehead: high	Hair: black
Eyes: blue	Complection: fair
Nose: medium	Face: oval

IDENTIFICATION.

July 2, 1903

I hereby certify that I know the above-named Dr. C. E. Albright *personally, and know him to be a native born citizen of the United States, and that the facts stated in his affidavit are true to the best of my knowledge and belief.*

D. A. Mansfield

\# 3324 Kelly A. Milwaukee Wis.

Willard Merrill

[ADDRESS OF WITNESS] 95 Prospect Avenue, Milwaukee, Wis.

Applicant desires passport sent to the following address:

Dr. C. E. Albright

~~New Insurance Building~~
~~Milwaukee~~
~~Wisconsin~~

Bush Hotel,
Hoboken, N.J.

76872

United States of America,

No. .....

PASSPORT BUR. JUL 10 1903 DEPT. OF STATE

Issued .....

STATE OF NEW YORK, } ss.
COUNTY OF KINGS, }

I, Peter Bauer, a naturalized AND LOYAL CITIZEN OF THE UNITED STATES, do hereby apply to the Department of State at Washington for a passport for myself and wife, and my minor children as follows: Sophie Bauer born at Krain, Aust on the 30 day of January 1871, and Came to America at Brooklyn N.Y. Febr. 1902

In support of the above application, I do solemnly swear that I was born at Krain of Austria on the 28 day of June, 1873; that I emigrated to the United States, sailing on board the S.S. Westland, from Antwerp, on or about the 27 day of May, 1891; that I resided 12 years, uninterruptedly, in the United States, from 1891 to — and from — to 1903; that I was naturalized as a citizen of the United States before the County Court of Kings Co., at Brooklyn N.Y. on the 28 day of February, 1902, as shown by the accompanying Certificate of Naturalization; that I am the IDENTICAL PERSON described in said Certificate; that I am domiciled in the United States, my permanent residence being at Brooklyn N.Y., in the State of New York, where I follow the occupation of Liquor dealer; that I am about to go abroad temporarily; that I intend to return to the United States in about 6 months, with the purpose of residing and performing the duties of citizenship therein.

OATH OF ALLEGIANCE.

Further, I do solemnly swear that I will support and defend the Constitution of the United States against all enemies, foreign and domestic; that I will bear true faith and allegiance to the same; and that I take this obligation freely, without any mental reservation or purpose of evasion: SO HELP ME GOD.

Sworn to before me this 9 day of July, 1903,

Peter Bauer

.....
Notary Public, Kings Co., N. Y.

DESCRIPTION OF APPLICANT.

Age, 30 years.	Mouth, large
Stature, 5 feet, 9 inches, Eng.	Chin, pointed
Forehead, high	Hair, dark brown
Eyes, dark brown	Complexion, dark
Nose, large	Face, round & full

IDENTIFICATION.

Brooklyn, N. Y., July 9, 1903

I hereby certify that I know the above named Peter Bauer personally, and know him to be the identical person referred to in the within described Certificate of Naturalization, and that the facts stated in his affidavit are true to the best of my knowledge and belief.

Herman Richter
154 Tillman st.
Brooklyn n.y.

Send passport to

J. LEHRENKRAUSS & SONS,
Bankers, Brokers, Passenger Agents & Notaries Public,
379 FULTON ST., BROOKLYN, N.Y.

Sold by M. R. WARREN COMPANY,
Publishers of the Standard Law Blanks,
No. 336 Washington Street, Boston.
Form 256.

[FORM FOR NATURALIZED CITIZEN]

PASSPORT BUR. JUL 10 1903 DEPT. OF STATE.

No. 76073 Issued

UNITED STATES OF AMERICA.

STATE OF Massachusetts } ss:
COUNTY OF Bristol }

I, João da Silveira Bettencourt, a NATURALIZED AND LOYAL CITIZEN OF THE UNITED STATES, do hereby apply to the Department of State at Washington for a passport for myself ~~and wife, and my minor children, as follows:~~ ~~born at~~ ~~, on the~~ ~~day of~~ ~~, 1~~ ~~, and~~

In support of the above application, I do solemnly swear that I was born at St. Jorge Azores Islands in Portugal, on or about the 16th day of July, 1875; that I emigrated to the United States, sailing on board the S.S. Olinda, from St. Jorge, Az. Isl's on or about the 16th day of March, 1892; that I resided 11 years, uninterruptedly, in the United States, from 1892 to 1903 at and about Fall River, Mass; that I was naturalized as a citizen of the United States before the 2nd District Court of Bristol at Fall River, Mass., on the 8th day of July, 1903, as shown by the accompanying Certificate of Naturalization; that I am the IDENTICAL PERSON described in said Certificate; that I am domiciled in the United States, my permanent residence being at Fall River, in the State of Massachusetts, where I follow the occupation of Milk-peddler; that I am about to go abroad temporarily; and that I intend to return to the United States within six months with the purpose of residing and performing the duties of citizenship therein.

OATH OF ALLEGIANCE.

Further, I do solemnly swear that I will support and defend the Constitution of the United States against all enemies, foreign and domestic; that I will bear true faith and allegiance to the same; and that I take this obligation freely, without any mental reservation or purpose of evasion: So HELP ME GOD.

Sworn to before me this 9th day of July A.D., 1903

Manuel P. Camara
Notary Public.

João da Silveira Bettencourt

DESCRIPTION OF APPLICANT.

Age: 28 years.
Stature; 5 feet, 7 inches. Eng.
Forehead: Low
Eyes: Brown
Nose: Regular
Mouth: Regular
Chin: Round
Hair: Dk. Brown
Complexion: Fair
Face: Round.

IDENTIFICATION.

Fall River Mass July 9th, 1903

I hereby certify that I know the above-named João da Silveira Bettencourt personally, and know him to be the identical person referred to in the within-described Certificate of Naturalization, and that the facts stated in his affidavit are true to the best of my knowledge and belief.

James A. Ryder.
[ADDRESS OF WITNESS.] 131 Buffinton St Fall River, Mass.

Applicant desires passport sent to following address:

In care of Manuel P. Camara
206 So. Main St.
Fall River, Mass.

(EDITION OF JULY, 1903.) (FORM FOR NATURALIZED CITIZEN.)

No. 76074

PASSPORT BUR
JUL 10 1903
Issued DEPT. OF STATE

UNITED STATES OF AMERICA.

STATE OF Pennsylvania
COUNTY OF Allegheny } ss:

I, Filippo Antonio Bocca, a NATURALIZED AND LOYAL CITIZEN OF THE UNITED STATES, do hereby apply to the Department of State at Washington for a passport for myself ~~and wife, and my minor children as follows:~~ .....born at .....on the..... day of.....19...., and .....

In support of the above application, I do solemnly swear that I was born at Castelnuovo di Garfagnana in Italy, on or about the 5 day of March, 1867; that I emigrated to the United States, sailing on board the....., from Naples, on or about the 28 day of April, 1890; that I resided 13 years, uninterruptedly, in the United States, from 1890 to 1903 at Pittsburg Pa; that I was naturalized as a citizen of the United States before the District Court of Western Penna. at Pittsburg Pa, on the 2 day of July, 1903, as shown by the accompanying Certificate of Naturalization; that I am the IDENTICAL PERSON described in said Certificate; that I am domiciled in the United States, my permanent residence being at Pittsburg in the State of Penna. where I follow the occupation of Bloomsmith; that I am about to go abroad temporarily; and that I intend to return to the United States within two years, with the purpose of residing and performing the duties of citizenship therein.

OATH OF ALLEGIANCE.

Further, I do solemnly swear that I will support and defend the Constitution of the United States against all enemies, foreign and domestic; that I will bear true faith and allegiance to the same; and that I take this obligation freely, without any mental reservation or purpose of evasion: So HELP ME GOD.

Sworn to before me this 9th day of July, 1903

Filippo Antonio Bocca

Gustave A. Reiner
MY COMMISSION EXPIRES FEBY 27, 1905 Notary Public.

DESCRIPTION OF APPLICANT.

Age: 34 years.
Stature: 5 feet, 4 inches, Eng.
Forehead: medium high
Eyes: brown
Nose: regular
Mouth: medium
Chin: oval
Hair: dark brown grey
Complexion: dark
Face: oval

IDENTIFICATION.

....., July 9, 1903

I hereby certify that I know the above named Filippo Antonio Bocca personally, and know him to be the identical person referred to in the within-described Certificate of Naturalization, and that the facts stated in his affidavit are true to the best of my knowledge and belief.

Henry Gesses
(ADDRESS OF WITNESS.) 1819 Ivanhoe St.

Applicant desires passport sent to following address:

First Nat'l Bk
P O Box 1063
Pittsburg Pa

[Edition of 1889.] [Form for native citizen.] [Form No. 203.]

No. 76875

PASSPORT BUR. JUL 10 1903 DEPT. OF STATE.

Issued.....

UNITED STATES OF AMERICA.

State of New Jersey }
County of Union } ss:

I, George Mc Griffen, a Native and Loyal Citizen of the United States, hereby apply to the Department of State, at Washington, for a passport for myself, accompanied by ..... as follows:

....., born at....., on the.....day of....., 18....., and

.....

.....

.....

I solemnly swear that I was born at Jamestown....., in the State of New York....., on or about the 7th day of September....., 1864; that my father is a citizen of the United States; that I am domiciled in the United States, my permanent residence being at Plainfield....., in the State of New Jersey..., where I follow the occupation of Salesman.....; that I am about to go abroad temporarily; and that I intend to return to the United States in two months....., with the purpose of residing and performing the duties of citizenship therein.

OATH OF ALLEGIANCE.

Further, I do solemnly swear that I will support and defend the Constitution of the United States against all enemies, foreign and domestic; that I will bear true faith and allegiance to the same; and that I take this obligation freely, without any mental reservation or purpose of evasion: So help me God.

Sworn to before me this 8th day of July 1903

Geo. Mc. Griffen

.....
Notary Public.

DESCRIPTION OF APPLICANT.

Age: 38 years. Mouth: Medium

Stature: 5 feet, 6 3/4 inches, Eng. Chin: "

Forehead: high Hair: Black

Eyes: Brown Complexion: Dark

Nose: Roman Face: Brown

IDENTIFICATION.

....., I

I hereby certify that I know the above-named.....
personally, and know him to be a native-born citizen of the United States, and that the facts stated in his affidavit are true to the best of my knowledge and belief.

L. B. Skillman

[Address of witness.] Plainfield N.J.

Applicant desires passport sent to following address:

George Mc. Griffen
Plainfield
N.J.

7/9- Inclosed please find one dollar fee - Griffen

Form for Naturalized Citizen.—[Edition of July, 1903.] No. 178. W. Reid Gould, Law Blank Publisher and Stationer, 120 Nassau Street, cor. of Beekman, and 120 Broadway, N. Y.

No. 76076

PASSPORT
JUL 10 1903
DEPT. OF STATE.

Issued

United States of America.

STATE OF Iowa
COUNTY OF Scott } ss:

I, Henry Horst A NATURALIZED AND LOYAL CITIZEN OF THE UNITED STATES, do hereby apply to the Department of State at Washington for a passport for myself and ~~~~ son Victor E Horst a minor born at Rendsburg on the 3 day of May 186~~ 19~~, and

I do solemnly swear that I was born at Rendsburg in Holstein on or about the 3 day of May 186~~ 19~~; that I emigrated to the United States, sailing on board the ~~~~ from Liverpool on or about the 22 day of May 1881 ~~19~~; that I resided 12 years, uninterruptedly, in the United States, from 1891 to 1903 at Rock Island that I was naturalized as a citizen of the United States before the District Court of Rock Island County Ill at Makeney on the 25 day of January 1892 ~~19~~ as shown by the accompanying Certificate of Naturalization; that I am the IDENTICAL PERSON described in said Certificate; that I am domiciled in the United States, my permanent residence being at Rock Island in the State of Illinois where I follow the occupation of Contractor & Builder; that I am about to go abroad temporarily; and that I intend to return to the United States within two years with the purpose of residing and performing the duties of citizenship therein.

Birth and other dates supplied by Henry Horst

OATH OF ALLEGIANCE.

Further, I do solemnly swear that I will support and defend the Constitution of the United States against all enemies, foreign and domestic; that I will bear true faith and allegiance to the same; and that I take this obligation freely, without any mental reservation or purpose of evasion: SO HELP ME GOD.

Sworn to before me, this 7 *day of* July 1903

J L Brandt
Notary Public.

Henry Horst

DESCRIPTION OF APPLICANT.

Age,	39 years.	Mouth,	medium
Stature,	5 feet 8½ inches, Eng.	Chin,	round
Forehead,	med	Hair,	dark blonde
Eyes,	grey	Complexion,	fair
Nose,	med medium	Face,	oval

IDENTIFICATION.

DAVENPORT, IA. JUL 7 1903 19

I Hereby Certify, that I know the above named Henry Horst personally, and know him to be the identical person referred to in the within described Certificate of Naturalization, and that the facts stated in his affidavit are true to the best of my knowledge and belief.

C E Hansen

Address of Witness, Davenport Ia

Applicant desires passport sent to following address:

Henry Horst
1049 17th St
Rock Island
Ills.

Ogden Ia.

[Edition of 1889.]

[Form for Naturalized Citizen.]

PASSPORT BUR. JUL 6 1903 DEPT. OF STATE.

PASSPORT BUR. JUL 10 1903 DEPT. OF STATE.

No. 76077

Issued

UNITED STATES OF AMERICA.

State of Pa.
County of Ally } ss:

I, Frank Jellinger, a Naturalized and Loyal Citizen of the United States, hereby apply to the Department of State, at Washington, for a passport for myself, accompanied by ——— as follows: ———, born at ———, on the ——day of ———, 18——; and ———

I solemnly swear that I was born ~~at~~ in Russ-Poland on or about the ——day of ———, 18 72; that I emigrated to the United States, sailing on board the ———, from Germany, on or about the ——day of ———, 1888; that I resided 15 years, uninterruptedly, in the United States, from 1888 to 1903, at Pittsburg; that I was naturalized as a citizen of the United States before the Ally Co Court of Pa., at Pgh, on the 5 day of Oct, 1898, as shown by the ~~accompanying~~ Certificate of Naturalization; that I am the IDENTICAL PERSON described in said Certificate; that I am domiciled in the United States, my permanent residence being at Pgh, in the State of Pa, where I follow the occupation of Vocalist; that I am about to go abroad temporarily; and that I intend to return to the United States again, with the purpose of residing and performing the duties of citizenship therein.

OATH OF ALLEGIANCE.

Further, I do solemnly swear that I will support and defend the Constitution of the United States against all enemies, foreign and domestic; that I will bear true faith and allegiance to the same; and that I take this obligation freely, without any mental reservation or purpose of evasion: So HELP ME GOD.

Sworn to before me this 30th day of June 1903., 18——

Frank Jellinger

Nathan Finsterg
My Commission expires May [illegible] 1903, Notary Public.

DESCRIPTION OF APPLICANT.

Age: 31 years.	Mouth: large
Stature: 5 feet, 9 inches, Eng.	Chin: full
Forehead: low	Hair: brown
Eyes: blue	Complexion: blond
Nose: large	Face: round

IDENTIFICATION.

I hereby certify that I know the above-named Frank Jellinger personally, and know him to be the identical person referred to in the within-described Certificate of Naturalization, and that the facts stated in his affidavit are true to the best of my knowledge and belief.

Nathan Finsterg

[ADDRESS OF WITNESS.] No 1410 Caldwell St Pittsburgh Pa

Applicant desires passport sent to following address:

M. L. Avnet,
1102 Frick Bldg.,
Pgh. Pa.

(Form for Naturalized Citizen)

No. 76078 Issued

PASSPORT BUR JUL 10 1903 DEPT. OF STATE.

UNITED STATES OF AMERICA.

State of Nebraska)
County of Douglas) SS.

I, James C. Jensen a Naturalized and Loyal Citizen of the United States, hereby apply to the Department of State, at Washington, for a pass-port for myself, accompanied by _____ as ~~follows, born at~~ _____ on the _____ day of _____ 18__, and _____

I solemnly swear that I was born at Denmark ~~on~~ or about the 2" day of October 1862; that I emigrated to the United States, sailing on board the America, from Copenhagen on or about the 18th day of March, 1884; that I resided 9 years, uninterruptedly in the United States, from 1876 to 1703, at Omaha Neb; that I was naturalized as a citizen of the United States before the District Court of Douglas Co. Neb at Omaha on the Eight day of July, 1903, as shown by the accompanying Certificate of Naturalization; that I am the identical person described in said Certificate; that I am domiciled in the United States, my permanent residence being at 1419 No 24th St Omaha in the State of Nebraska where I follow the occupation of Baker, that I am about to go abroad temporarily, and that I intend to return to the United States within One Year with the purpose of residing and performing the duties of citizenship therein.

OATH OF ALLEGIANCE.

Further, I do solemnly swear that I will support and defend the Constitution of the United States against all enemies, foreign and domestic; that I will bear true faith and allegiance to the same; and that I take this obligation freely, without any mental reservation or purpose of evasion: SO HELP ME GOD.

Sworn to before me this 8th day of July 1903

James C. Jensen.

Frank A Brownell
Clerk District Court,
Douglas County, Nebraska.

DESCRIPTION OF APPLICANT.

Age 36 years
Stature 5 feet, 4 inches, Eng.
Forehead high
Eyes grey
Nose medium
Mouth Small
Chin medium
Hair black
Complexion dark
Face Thin

IDENTIFICATION.

I hereby certify that I know the above named James C Jensen personally, and know him to be the identical person referred to in the within described Certificate of Naturalization, and that the facts stated in his affidavit are true to the best of my knowledge and belief.

Geo E Bedaud

(Address of Witness) Court House Omaha Neb

Applicant desires passport sent tofollowing address. James C Jensen
1419 No 24th St
Omaha Nebraska

[Edition of 1889.] [Form for native citizen.] [Form No. 203.]

No. 76079 Issued.....

PASSPORT BUR JUL 10 1903 DEPT. OF STATE.

UNITED STATES OF AMERICA.

State of Wisconsin.....
County of MILWAUKEE.....} ss:

I, William F. Lee....., a Native and Loyal Citizen of the United States, hereby apply to the Department of State, at Washington, for a passport for myself, accompanied by ..... as follows: ....., born at....., on the.....day of....., 18....., and .....

.....

.....

.....

I solemnly swear that I was born at Milwaukee....., in the State of Wisconsin....., on or about the 29...day of Jan....., 1871; that my father is a natural...citizen of the United States; that I am domiciled in the United States, my permanent residence being at Milwaukee....., in the State of Wisconsin....., where I follow the occupation of dentistry.....; that I am about to go abroad temporarily; and that I intend to return to the United States within 2 yrs.....; with the purpose of residing and performing the duties of citizenship therein.

OATH OF ALLEGIANCE.

Further, I do solemnly swear that I will support and defend the Constitution of the United States against all enemies, foreign and domestic; that I will bear true faith and allegiance to the same; and that I take this obligation freely, without any mental reservation or purpose of evasion: So help me God.

Sworn to before me this.....8.....day of July....., 1903

William F. Lee

.....
Notary Public

Wisconsin expires Nov. 7th, 1904

DESCRIPTION OF APPLICANT.

Age: 37 years.	Mouth: medium
Stature: 5 feet, 6½ inches, Eng.	Chin: round
Forehead: round	Hair: dark brown
Eyes: brown	Complexion: healthy
Nose: proportionate	Face: round

IDENTIFICATION.

MILWAUKEE, July 8, 1903

I hereby certify that I know the above-named William F. Lee personally, and know him to be a native-born citizen of the United States, and that the facts stated in his affidavit are true to the best of my knowledge and belief.

J. H. Hawley

[Address of witness.] 927 Wells Bldg. Milwaukee

Applicant desires passport sent to following address:

Wm. F. Lee
c/o Schlitz Hotel
Milwaukee

[No. 374.] **Application for Passport.**—Naturalized Citizen.
Printed and sold by John C. Clark & Sons, 230 Dock St., Philadelphia.

No. 76080 *Issued* PASSPORT BUR. JUL 10 1903 DEPT OF STATE.

UNITED STATES OF AMERICA.

STATE OF Pennsylvania
COUNTY OF Philadelphia } ss:

I, Philipp Ludewig, a NATURALIZED AND LOYAL CITIZEN OF THE UNITED STATES, do hereby apply to the Department of State at Washington for a passport for myself and wife and children as follows: alone
born at Niederbrunn, on the first day of March, 1863, and

In support of the above application, I do solemnly swear that I was born at Niederbrunn Elsass, in Germany, on or about the first day of March, 1863; that I emigrated to the United States, sailing on board the Switzerland, from Antwerp, on or about the 19th day of July, 1884; that I resided 19 years, uninterruptedly, in the United States, from 1884 to 1903, at Philadelphia; that I was naturalized as a citizen of the United States before the Com'n Pleas # 2 Court of Philadelphia, at Philadelphia, on the 25th day of March, 1893, as shown by the accompanying Certificate of Naturalization; that I am the IDENTICAL PERSON described in said Certificate; that I am domiciled in the United States, my permanent residence being at Philadelphia in the State of Pennsylvania, where I follow the occupation of a molder; that I am about to go abroad temporarily; and that I intend to return to the United States within one year with the purpose of residing and performing the duties of citizenship therein.

OATH OF ALLEGIANCE.

Further, I do solemnly swear that I will support and defend the Constitution of the United States against all enemies, foreign and domestic; that I will bear true faith and allegiance to the same; and that I take this obligation freely, without any mental reservation or purpose of evasion: SO HELP ME GOD.

Sworn to before me this ninth day of July 1903

Louis Lang
Notary Public
COMMISSION EXPIRES JAN. 20TH 1906.

Philipp Ludewig

DESCRIPTION OF APPLICANT.

Age:	40 years.	Mouth:	medium
Stature:	5 feet, 9 inches, Eng.	Chin:	oval
Forehead:	bold	Hair:	black & gray white
Eyes:	grey	Complexion:	white
Nose:	straight	Face:	oval

IDENTIFICATION.

July 9th, 1903

I hereby certify that I know the above-named Philipp Ludewig personally, and know him to be the identical person referred to in the within-described Certificate of Naturalization, and that the facts stated in his affidavit are true to the best of my knowledge and belief.

Theo. E. Teupcher
1023 Wood St.
[ADDRESS OF WITNESS.]

Applicant desires passport sent to following address:

Philipp Ludwig
2244 Harlan St.
Philadelphia

[Edition of 1889.] [Form for Native Citizen.] [Form No. 203.]

No. 26031.

PASSPORT BUR JUL 16 1903 DEPT. OF STATE.

Issued.....

UNITED STATES OF AMERICA.

State of Indiana }
County of Wells } ss:

I, Gretchen McCormick, a Native and Loyal Citizen of the United States, hereby apply to the Department of State, at Washington, for a passport for myself, accompanied by ..... as follows: ....., born at....., on the.....day of....., 18....., and .....

.....

.....

I solemnly swear that I was born at Bradford, in the State of Pennsylvania, on or about the 19 day of June, 1881; that my father is a.....citizen of the United States; that I am domiciled in the United States, my permanent residence being at Bluffton, in the State of Indiana, where I follow the occupation of.....; that I am about to go abroad temporarily; and that I intend to return to the United States ....., with the purpose of residing and performing the duties of citizenship therein.

OATH OF ALLEGIANCE.

Further, I do solemnly swear that I will support and defend the Constitution of the United States against all enemies, foreign and domestic; that I will bear true faith and allegiance to the same; and that I take this obligation freely, without any mental reservation or purpose of evasion: So help me God.

Sworn to before me this 16th day of July, 1903

Gretchen McCormick

James P. Hale
Notary Public.

My Commission Expires Sept. 18th, 1906.

DESCRIPTION OF APPLICANT.

Age: 22 years.	Mouth: medium
Stature: 5 feet, 6 inches, Eng.	Chin: medium, firm
Forehead: medium, height medium	Hair: auburn
Eyes: Brown	Complexion: florid
Nose: straight, rather short	Face: rather long, full

IDENTIFICATION.

....., I

I hereby certify that I know the above-named Gretchen McCormick personally, and know her to be a native-born citizen of the United States, and that the facts stated in her affidavit are true to the best of my knowledge and belief.

James P. Hale

[Address of Witness.] Bluffton, Ind.

Applicant desires passport sent to following address:

Gretchen McCormick
Bluffton
Indiana

[Edition of 1889.] [FORM FOR NATIVE CITIZEN.] [Form No. 203.]

No. 76082

Issued PASSPORT BUR. JUL 10 1903 DEPT. OF STATE

UNITED STATES OF AMERICA.

State of Illinois }
County of Cook } ss:

I, George W. Newton, a Native and Loyal Citizen of the United States, hereby apply to the Department of State, at Washington, for a passport for myself, accompanied by my family as follows: Jeanette J. Newton, born at Philadelphia, on the 6th day of March, 1860., and Harold J. Newton born in Chicago Ill Dec. 6. 1888. and Fred A. Newton born in Chicago. Ill. May 24. 1890.

I solemnly swear that I was born at Milford, in the State of New Hampshire, on or about the 11 day of December, 1860; that my father is a Naturalized citizen of the United States; that I am domiciled in the United States, my permanent residence being at Chicago, in the State of Illinois, where I follow the occupation of Physician Surgeon; that I am about to go abroad temporarily; and that I intend to return to the United States in about three months, with the purpose of residing and performing the duties of citizenship therein.

OATH OF ALLEGIANCE.

Further, I do solemnly swear that I will support and defend the Constitution of the United States against all enemies, foreign and domestic; that I will bear true faith and allegiance to the same; and that I take this obligation freely, without any mental reservation or purpose of evasion: So help me God.

Sworn to before me this 8th day of July, 1903

George W. Newton

E. Evelyn Ballard
Notary Public.

DESCRIPTION OF APPLICANT.

Age: 42 years.	Mouth: medium & full lips.
Stature: 5 feet, 7¼ inches, Eng.	Chin: Slightly receding
Forehead: medium	Hair: Dark
Eyes: Hazel Brown	Complexion: Dark
Nose: Slightly roman	Face: Full

IDENTIFICATION.

Chicago Ill. Co. Cook. July 8th., 1903

I hereby certify that I know the above-named Geo. W. Newton personally, and know him to be a native-born citizen of the United States, and that the facts stated in his affidavit are true to the best of my knowledge and belief.

R. E. Brown
907-10 State St.
[Address of witness.] Chicago Ill.

Applicant desires passport sent to following address:

Geo. W. Newton M.D.
878 West Adams St
Chicago, Ill

[Edition of 1889.] [FORM FOR NATIVE CITIZEN.] [Form No. 203.]

No. 76083

Issued PASSPORT BUR. JUL 10 1903 DEPT. OF STATE.

UNITED STATES OF AMERICA.

~~State~~ of Dist Columbia }
County of Washington } ss:

I, Helen A. Paine, a Native and Loyal Citizen of the United States, hereby apply to the Department of State, at Washington, for a passport for myself, accompanied by ..... as follows:
....., born at Annapolis, on the 7th day of March, 1858, and widow of Lieutenant Commander Lucien Loraine Paine United States Navy

I solemnly swear that I was born at Annapolis, in the State of Maryland, on or about the 7th day of March, 1858; that my father is a .....citizen of the United States; that I am domiciled in the United States, my permanent residence being at Washington, in the State of D.C., where I follow the occupation of .....; that I am about to go abroad temporarily; and that I intend to return to the United States ....., with the purpose of residing and performing the duties of citizenship therein.

OATH OF ALLEGIANCE.

Further, I do solemnly swear that I will support and defend the Constitution of the United States against all enemies, foreign and domestic; that I will bear true faith and allegiance to the same; and that I take this obligation freely, without any mental reservation or purpose of evasion: So help me God.

Sworn to before me this 5th day of July, 1903

Helen A. Paine

Notary Public.

DESCRIPTION OF APPLICANT.

Age: 45 years.	Mouth: Straight
Stature: 5 feet, 5-1/2 inches, Eng.	Chin: Ordinary
Forehead: Medium	Hair: Brown
Eyes: Brown	Complexion: Medium
Nose: Straight	Face: Oval

IDENTIFICATION.

July 5 1903

I hereby certify that I know the above-named Helen A. Paine personally, and know ~~him~~ her to be a native-born citizen of the United States, and that the facts stated in ~~his~~ her affidavit are true to the best of my knowledge and belief.

D. W. Longmire

[ADDRESS OF WITNESS.] Lieut. U.S. Navy.

Applicant desires passport sent to following address:

Helen A. Paine (Care Mrs L. C. Lewis
2206 P Street
Washington D.C.

Form for Naturalized Citizen. No. 178. JOHN OEHLER, Printer, 37 Frankfort St., New York.

No. 76084

Issued PASSPORT BU... JUL 16 1903 DEPT. OF STATE.

United States of America.

STATE OF New York
COUNTY OF New York } ss:

I, Hugo Passau A NATURALIZED AND LOYAL CITIZEN OF THE UNITED STATES, do hereby apply to the Department of State at Washington for a passport for myself born at Frankfort Germany on the 14 day of February 1859, and

I do solemnly swear that I was born at Frankfurt in Germany on or about the 14 day of February 1859; that I emigrated to the United States, sailing on board the Elbe from Bremen on or about the 20 day of May 1875; that I resided 28 years, uninterruptedly, in the United States, from 1875 to 1903 at New York that I was naturalized as a citizen of the United States before the Common Pleas Court of New York at New York City on the 28 day of September 1886 as shown by the accompanying Certificate of Naturalization; that I am the IDENTICAL PERSON described in said Certificate; that I am domiciled in the United States, my permanent residence being at New York City in the State of New York where I follow the occupation of ——; that I am about to go abroad temporarily; and that I intend to return to the United States in two years with the purpose of residing and performing the duties of citizenship therein.

OATH OF ALLEGIANCE.

Further, I do solemnly swear that I will support and defend the Constitution of the United States against all enemies, foreign and domestic; that I will bear true faith and allegiance to the same; and that I take this obligation freely, without any mental reservation or purpose of evasion: SO HELP ME GOD.

Sworn to before me, this 9 *day of* July 1903

George Ruger
Notary Public.

Hugo Passau

NOTARY PUBLIC, KINGS COUNTY,
CERTIFICATE FILED IN NEW YORK COUNTY.

DESCRIPTION OF APPLICANT.

Age,	44 years.	Mouth,	medium
Stature,	5 feet 6 inches, Eng.	Chin,	round
Forehead,	high	Hair,	black
Eyes,	brown	Complexion,	olive
Nose,	proportionate	Face,	oval

IDENTIFICATION.

July 9 1903

I Hereby Certify, that I know the above named Hugo Passau personally, and know him to be the identical person referred to in the within described Certificate of Naturalization, and that the facts stated in his affidavit are true to the best of my knowledge and belief.

H. Gellman

Address of Witness, 5 Broadway New York City

Applicant desires passport sent to following address:

GEORGE RUGER,
c/o North German Lloyd,
5 BROADWAY,
NEW YORK CITY.

Form for Native Citizen.— No. 176. W. Reid Gould, Law Blank Publisher and Stationer, 139 Nassau Street, cor. of Beekman, and 120 Broadway, N. Y.

No. 76085 Issued

PASSPORT BUR JUL 10 1903 DEPT. OF STATE.

United States of America.

STATE OF New York
COUNTY OF Kings } ss:

I, John O. Polak A NATIVE AND LOYAL CITIZEN OF THE UNITED STATES, do hereby apply to the Department of State at Washington for a passport for myself, my wife and child: Bertha Polak born at Brooklyn N.Y. on the 20 day of Septbr. 1869, and Jetka Polak born at Brooklyn N.Y. 10. Nov. 1896

I do solemnly swear that I was born at Brooklyn in the State of New York on or about the 12 day of March 1870; that my father is a naturalized citizen of the United States; that I am domiciled in the United States, my permanent residence being at Brooklyn N.Y. in the State of New York where I follow the occupation of Physician; that I am about to go abroad temporarily; and that I intend to return to the United States in about 6 months with the purpose of residing and performing the duties of citizenship therein.

OATH OF ALLEGIANCE.

Further, I do solemnly swear that I will support and defend the Constitution of the United States against all enemies, foreign and domestic; that I will bear true faith and allegiance to the same; and that I take this obligation freely, without any mental reservation or purpose of evasion: SO HELP ME GOD.

Sworn to before me, this 9 day of July 1903.

Notary Public.

John O Polak

DESCRIPTION OF APPLICANT.

Age,	33 years.	Mouth,	medium
Stature,	5 feet 9 1/2 inches, Eng.	Chin,	round & full
Forehead,	high	Hair,	dark brown
Eyes,	hazel	Complexion,	dark
Nose,	medium	Face,	oval

IDENTIFICATION.

Brooklyn N.Y. July 9 1903.

I Hereby Certify, that I know the above named John O. Polak personally, and know him to be a native-born citizen of the United States, and that the facts stated in his affidavit are true to the best of my knowledge and belief.

John Speckter

Address of Witness, 82 St. Paul 10 Ave. Brooklyn, N.Y.

Applicant desires passport sent to following address:

J. LEHRENKRAUSS & SONS,
BANKERS & BROKERS,
379 FULTON STREET,
BROOKLYN, N. Y.

76086

PASSPORT BU
JUL 10 1903
DEPT. OF STATE.

(Edition of 1889.) (Form For Native Citizen.) (Form No. 203)

No. Issued

U N I T E D S T A T E S O F A M E R I C A.

STATE OF NEW YORK,)
) ss:
COUNTY OF KINGS,)

I, JOSEPH SALOMON, a Native and Loyal Citizen of the United States, hereby apply to the Department of State, at Washington, for a passport for myself, accompanied by my wife, who was born at New York City, on the 14th day of January, 1868.

I solemnly swear that I was born at New York City, in the State of New York, on or about the 9th day of September 1859; that my father was a citizen of the United States; that I am domiciled in the United States, my permanent residence being at the City of New York, in the State of New York, where I follow the occupation of a manufaturer; that I am about to go abroad temporarily; and that I intend to return to the United States within two years, with the purpose of residing and performing the duties of citizenship therein.

OATH OF ALLEGIANCE.

Further, I do solemnly swear that I will support and defend the Constitution of the United States against all enemies, foreign and domestic; that I will bear true faith and allegiance to the same; and that I take this obligation freely, without any mental reservation or purpose of evasion: SO HELP ME GOD.

Sworn to before me this)
)
9th day of July, 1903.) Joseph Salomon

Geo. A. Perry
Notary Public,
Kings Co., N.Y.

DESCRIPTION OF APPLICANT.

Age: 43 years.
Stature: 5 feet, 11 inches Eng.
Forehead: medium.
Eyes: brown.
Nose: Roman.
Mouth: medium
Chin: medium.
Hair: black.
Complexion: dark.
Face: round.

IDENTIFICATION.

COUNTY OF KINGS, ss:

I hereby certify that I know the above-named JOSEPH SALOMON personally, and know him to be a native-born citizen of the United States, and that the facts stated in his affidavit are true to the best of my knowledge and belief.

Albert L. Perry

(Address of Witness) 1200 Pacific St.
Brooklyn, N. Y.

Applicant desires passport sent to following address:

ALBERT L. PERRY,
77 Greenpoint Avenue,
Brooklyn, N. Y.

[EDITION OF 1889.] [FORM FOR NATIVE CITIZEN.] [FORM NO. 503.]

No. 76087

PASSPORT JUL 16 1903 DEPT. OF STATE.

Issued.....

UNITED STATES OF AMERICA.

STATE OF Ohio }
COUNTY OF Cuyahoga } ss:

I, Frederick William Steeher, a NATIVE AND LOYAL CITIZEN OF THE UNITED STATES, hereby apply to the Department of State, at Washington, for a passport for myself, ~~accompanied by~~ ..... as follows:

....., born at....., on the.....day of....., 18....., and.....

.....

.....

.....

I solemnly swear that I was born at Sheboygan, in the State of Wisconsin, on or about the 25th day of November, 1846; that my father is a naturalized citizen of the United States; that I am domiciled in the United States, my permanent residence being at Cleveland, in the State of Ohio, where I follow the occupation of Manufacturer; that I am about to go abroad temporarily; and that I intend to return to the United States about the 1st of September, with the purpose of residing and performing the duties of citizenship therein.

OATH OF ALLEGIANCE.

Further, I do solemnly swear that I will support and defend the Constitution of the United States against all enemies, foreign and domestic; that I will bear true faith and allegiance to the same; and that I take this obligation freely, without any mental reservation or purpose of evasion: So HELP ME GOD.

Sworn to before me this 8th day Frederick William Steeher,
of July, 1903

Joseph A. Schooley
Notary Public

DESCRIPTION OF APPLICANT.

Age: 31 years.	Mouth: Medium
Stature: 5 feet, 6 1/4 inches, Eng.	Chin: Short Round
Forehead: High	Hair: Fair
Eyes: Blue	Complexion: Fair
Nose: Aquiline	Face: Round

IDENTIFICATION.

Cleveland July 8th, 1903

I hereby certify that I know the above-named Frederick William Steeher personally, and know him to be a native-born citizen of the United States, and that the facts stated in his affidavit are true to the best of my knowledge and belief.

A. McKee,
96 Prospect st
[ADDRESS OF WITNESS.] Cleveland O.

Applicant desires passport sent to following address:

F. W. Steeher
96 Prospect St
Cleveland
O.

Application for Passport.—Naturalized Citizen.—40.
[Edition of July, 1888.]

John Polhemus Printing Company, Printers and Mf'g Stationers, [illegible] Fulton St., N. Y.

L.Ju.sb.

No. 76088

Issued PASSPORT BUR. JUL 10 1903 DEPT. OF STATE.

United States of America.

State of New York
County of New York } ss:

I, Carl Louis Voigt a NATURALIZED AND LOYAL CITIZEN OF THE UNITED STATES, do hereby apply to the Department of State at Washington for a passport for myself ~~and wife, and my minor children as follows:~~

~~born at~~ ~~on the~~ ~~day of~~ ~~, and~~

In support of the above application, I do solemnly swear that I was born at Chemnitz in Saxony on or about the 28 day of July 1837; that I emigrated to the United States, sailing on board the Ste Champagne, from Copenhagen, on or about the 23 day of April, 1868; that I resided 35 years, uninterruptedly, in the United States, from 1868 to 1903 at New York City; that I was naturalized as a citizen of the United States before the Court of Common Pleas at Jersey City, State of New Jersey, on the 3 day of April 1896, as shown by the accompanying Certificate of Naturalization; that I am the IDENTICAL PERSON described in said Certificate; that I am domiciled in the United States, my permanent residence being at New York, in the State of New York where I follow the occupation of Merchant; that I am about to go abroad temporarily; and that I intend to return to the United States within two years, with the purpose of residing and performing the duties of citizenship therein.

OATH OF ALLEGIANCE.

Further, I do solemnly swear that I will support and defend the Constitution of the United States against all enemies, foreign and domestic; that I will bear true faith and allegiance to the same; and that I take this obligation freely, without any mental reservation or purpose of evasion; So help me God.

Sworn to before me, this 9th *day of* July 1903

Edwin T. Covey
Notary Public.

Carl Louis Voigt

DESCRIPTION OF APPLICANT.

Age: 65 years.
Stature: 5 feet, 8 1/2 inches, Eng.
Forehead: high
Eyes: blue
Nose: large
Mouth: large
Chin: round
Hair: grey
Complexion: ruddy
Face: full

IDENTIFICATION.

New York July 9th 1903

I hereby certify that I know the above-named Carl Louis Voigt personally, and know him to be the identical person referred to in the within described Certificate of Naturalization, and that the facts stated in his affidavit are true to the best of my knowledge and belief.

P. C. Waddington
[ADDRESS OF WITNESS.] 156 William St NY

Applicant desires passport sent to following address: $1.00 enclosed
Edwin T. Covey
56 Wall St
New York City

One dollar tax, as imposed by law, will be required, in U. S. currency, with each application.
When husband, wife, *minor* children and servants expect to travel together, a single passport for the whole will suffice.
For any other person in the party a separate passport will be required.
Address "Department of State, Passport Division," Washington, D. C.

Form for Naturalized Citizen.—(Edition of July, 1903.) No. 176.

76089

PASSPORT BUR
JUL 10 1903
DEPT. OF STATE.

United States of America.

STATE OF NEW JERSEY, }
COUNTY OF HUDSON, } ss:

I, Ernst August Adickes NATURALIZED AND LOYAL CITIZEN OF THE UNITED STATES, do hereby apply to the Department of State of Washington for a passport for

born at Cassel, Germany on the 22 day of April 1875, and

I do solemnly swear that I was born at Cassel Germany on or about the 22 day of April 1875, that I emigrated to the United States, sailing on board the Lahn from Bremen on or about the 5 day of May 1892, that I resided ____ years, uninterruptedly in the United States from ____ to ____ at New Jersey & New York, that I was naturalized as a citizen of the United States before the U.S. District Court of the U.S. of America at New York on the 19 day of June 1903 as shown by the accompanying Certificate of Naturalization; that I am the IDENTICAL PERSON described in said Certificate; that I am domiciled in the United States, my permanent residence being at 547 - 2nd Ave New York in the State of New York where I follow the occupation of Confectionery; that I am about to go abroad temporarily; and that I intend to return to the United States within 2 years with the purpose of residing and performing the duties of citizenship therein.

OATH OF ALLEGIANCE.

Further, I do solemnly swear that I will support and defend the Constitution of the United States against all enemies, foreign and domestic; that I bear true faith and allegiance to the same; and that I take this obligation freely, without any mental reservation or purpose of evasion; SO HELP ME GOD.

Sworn to before me, this 6 *day of* July, 1903

Ernst August Adickes

H. Bassell
Notary Public.

DESCRIPTION OF APPLICANT.

Age, 28 years.	Mouth, mustache
Stature, 5 feet 5 inches, Eng.	Chin, round
Forehead, high	Hair, abundant
Eyes, light blue	Complexion, healthy
Nose, medium	Face, oval

IDENTIFICATION.

Hoboken, N. J., July 6th 1903

I Hereby Certify, that I know the above named Ernst August Adickes personally, and known him to be the identical person referred to in the within described Certificate of Naturalization, and that the facts stated in his affidavit are true to the best of my knowledge and belief.

Henry Bassell

Address of Witness, 152 Newark Ave Jersey City

Applicant desires passport sent to following address:

JOHN STENECK & SONS,
95 RIVER STREET,
HOBOKEN, N. J.

Form for Naturalized Citizen.—(Edition of July, 1888.) No. 178.

76090

United States of America.

PASSPORT BUR. JUL 10 1903 DEPT. OF STATE.

STATE OF NEW JERSEY, } ss:
COUNTY OF HUDSON.

I, Henry Bassen A NATURALIZED AND LOYAL CITIZEN OF THE UNITED STATES, do hereby apply to the Department of State of Washington for a passport for myself born at Osterweede on the 4 day of October 18 81, and

I do solemnly swear that I was born at Osterweede in Germany on or about the 4 day of October 18 81; that I emigrated to the United States, sailing on board the Hoffmann from Bremen on or about the 16 day of August 18 97; that I resided 6 years, uninterruptedly, in the United States from 1897 to 1903 at West Jersey; that I was naturalized as a citizen of the United States before the Open Court of Common Pleas at Jersey City on the 15 day of May 1903 as shown by the accompanying Certificate of Naturalization; that I am the IDENTICAL PERSON described in said Certificate; that I am domiciled in the United States, my permanent residence being at 152 Fremont, Jersey City in the State of New Jersey where I follow the occupation of Confectioner; that I am about to go abroad temporarily; and that I intend to return to the United States within 2 years with the purpose of residing and performing the duties of citizenship therein.

OATH OF ALLEGIANCE.

Further, I do solemnly swear that I will support and defend the Constitution of the United States against all enemies, foreign and domestic; that I bear true faith and allegiance to the same; and that I take this obligation freely, without any mental reservation or purpose of evasion; SO HELP ME GOD.

Sworn to before me, this 6 *day of* July 1903

N. Steneck

Henry Bassen

Notary Public.

DESCRIPTION OF APPLICANT.

Age, 21 years.
Stature, 5 feet 3 inches, Eng.
Forehead, broad
Eyes, dark blue
Nose, small
Mouth, mustache
Chin, round
Hair, brown
Complexion, sallow
Face, oval

IDENTIFICATION.

Hoboken, N. J., July 6 1903

I Hereby Certify, that I know the above named Henry Bassen personally, and known him to be the identical person referred to in the within described Certificate of Naturalization, and that the facts stated in his affidavit are true to the best of my knowledge and belief.

Aug Robinkes

Address of Witness, 547 - 2nd Street, N.Y.

Applicant desires passport sent to following address:

JOHN STENECK & SONS,
95 RIVER STREET,
HOBOKEN, N. J.

Form for Naturalized Citizen.—(Edition of July, 1898.) No. 178.

Form for Naturalized Citizen.—(Edition of July, 1898.) No. 178.

PASSPORT BUR
JUL 10 1903
DEPT. OF STATE.

76091

United States of America.

STATE OF NEW JERSEY, }
COUNTY OF HUDSON, } ss:

I, Angelo Garibaldi A NATURALIZED AND LOYAL CITIZEN OF THE UNITED STATES, do hereby apply to the Department of State of Washington for a passport for myself born at Lacy on the 10 day of October 1857, and

I do solemnly swear that I was born at Lacy in Italy on or about the 10 day of October, 1857 that I emigrated to the United States, sailing on board the from Liverpool on or about the 10 day of July, 1879; that I resided 23 years, uninterruptedly, in the United States from 1879 to 1902 at New York & Hoboken; that I was naturalized as a citizen of the United States before the Supreme Court of the City of New York at New York on the 21st day of October 1889, shown by the accompanying Certificate of Naturalization; that I am the IDENTICAL PERSON described in said Certificate; that I am domiciled in the United States, my permanent residence being at 22 Jefferson St. Hoboken in the State of New Jersey where I follow the occupation of Saloonkeeper; that I am about to go abroad temporarily; and that I intend to return to the United States within six months with the purpose of residing and performing the duties of citizenship therein.

OATH OF ALLEGIANCE.

Further, I do solemnly swear that I will support and defend the Constitution of the United States against all enemies, foreign and domestic; that I bear true faith and allegiance to the same; and that I take this obligation freely, without any mental reservation or purpose of evasion; So HELP ME GOD.

Sworn to before me, this 9 *day of* July 1903 } Angelo his cross Garibaldi mark

Notary Public.

Hugo Freund a witness.

DESCRIPTION OF APPLICANT.

Age, 46 years.
Stature, 5 feet 6 inches, Eng.
Forehead, medium
Eyes, brown
Nose, prominent
Mouth, large (mustache)
Chin, broad
Hair, black
Complexion, dark
Face, oval

IDENTIFICATION.

Hoboken, N. J., July 9th 1903

I Hereby Certify, that I know the above named Angelo Garibaldi personally, and known him to be the identical person referred to in the within described Certificate of Naturalization, and that the facts stated in his affidavit are true to the best of my knowledge and belief.

Hugo Freund

Address of Witness, 95 River St., Hoboken, N. J.

Applicant desires passport sent to following address:

JOHN STENECK & SONS,
95 RIVER STREET,
HOBOKEN, N. J.

Form for Naturalised Citizen.—(Edition of July, 1898.) No. 176.

PASSPORT BUR. JUL 10 1903 DEPT. OF STATE.

76092 **United States of America.**

STATE OF NEW JERSEY, }
COUNTY OF HUDSON, } ss:

I, Frederick Mullen, A NATURALIZED AND LOYAL CITIZEN OF THE UNITED STATES, do hereby apply to the Department of State of Washington for a passport for ——— born at Buttendorf on the 19 day of January 1877, and

I do solemnly swear that I was born at Buttendorf in Germany on or about the 19 day of January 1877; that I emigrated to the United States, sailing on board the Fulda from Bremen on or about the 16 day of May 1891; that I resided 12 years, uninterruptedly, in the United States from 1891 to 1903 at New York & Jersey City, that I was naturalized as a citizen of the United States before the Supreme Court of Common Pleas at Jersey City on the 15 day of May 1903 as shown by the accompanying Certificate of Naturalization; that I am the IDENTICAL PERSON described in said Certificate; that I am domiciled in the United States, my permanent residence being at 412 Grove St Jersey City in the State of New Jersey where I follow the occupation of Salesman; that I am about to go abroad temporarily; and that I intend to return to the United States within 2 years with the purpose of residing and performing the duties of citizenship therein.

OATH OF ALLEGIANCE.

Further, I do solemnly swear that I will support and defend the Constitution of the United States against all enemies, foreign and domestic; that I bear true faith and allegiance to the same; and that I take this obligation freely, without any mental reservation or purpose of evasion; So HELP ME GOD.

Sworn to before me, this 6 *day of* July 1903

N. Bellum
Notary Public.

Fredrick Mullen

DESCRIPTION OF APPLICANT.

Age,	26 years.	Mouth,	moustache
Stature,	5 feet 7 inches, Eng.	Chin,	round
Forehead,	fair	Hair,	brown
Eyes,	blue	Complexion,	healthy
Nose,	medium	Face,	oval

IDENTIFICATION.

Hoboken, N. J., July 6. 1903

I Hereby Certify, that I know the above named Frederick Mullen personally, and known him to be the identical person referred to in the within described Certificate of Naturalization, and that the facts stated in his affidavit are true to the best of my knowledge and belief.

Aug Nabickes

Address of Witness, 597 - 2nd Ave, N.Y.

Applicant desires passport sent to following address:

JOHN STENECK & SONS,
95 RIVER STREET,
HOBOKEN, N. J.

Form for Naturalized Citizen.—(Edition of July, 1888.) No. 178.

76094

PASSPORT BUR
JUL 10 1903

Form for Naturalized Citizen.—(Edition of July, 1888.) No. 178.

76093

United States of America.

PASSPORT BUR
JUL 10 1903
DEPT. OF STATE.

STATE OF NEW JERSEY, }
COUNTY OF HUDSON, } ss:

I, John Podesta A NATURALIZED AND LOYAL CITIZEN OF THE UNITED STATES, do hereby apply to the Department of State of Washington for a passport for myself and wife born at Pontari on the 29th day of January 1867, and

I do solemnly swear that I was born at Pontari in Italy on or about the 29 day of January 1867; that I emigrated to the United States, sailing on board the La Bretagne from Havre on or about the 14th day of August 1887; that I resided 16 years, uninterruptedly, in the United States from 1887 to 1903 at Hoboken N.J.; that I was naturalized as a citizen of the United States before the Open Court of Hudson County at Jersey City N.J. on the 2nd day of April 1894 as shown by the accompanying Certificate of Naturalization; that I am the IDENTICAL PERSON described in said Certificate; that I am domiciled in the United States, my permanent residence being at 233 Adams St. Hoboken in the State of New Jersey where I follow the occupation of barkeeper; that I am about to go abroad temporarily; and that I intend to return to the United States within six months with the purpose of residing and performing the duties of citizenship therein.

OATH OF ALLEGIANCE.

Further, I do solemnly swear that I will support and defend the Constitution of the United States against all enemies, foreign and domestic; that I bear true faith and allegiance to the same; and that I take this obligation freely, without any mental reservation or purpose of evasion; So HELP ME GOD.

Sworn to before me, this 9 *day of* July 1903

John Podesta

Notary Public.

DESCRIPTION OF APPLICANT.

Age,	36 1/2 years.	Mouth,	medium (mustache)
Stature,	5 feet 10 1/2 inches, Eng.	Chin,	oval
Forehead,	high	Hair,	dark
Eyes,	brown	Complexion,	fair
Nose,	prominent	Face,	oval.

IDENTIFICATION.

Hoboken, N. J., July 9th 1903.

I Hereby Certify, that I know the above named John Podesta personally, and known him to be the identical person referred to in the within described Certificate of Naturalization, and that the facts stated in his affidavit are true to the best of my knowledge and belief.

Augustus Lenz

Address of Witness, 95 River St., Hoboken, N.J.

Applicant desires passport sent to following address:

JOHN STENECK & SONS,
95 RIVER STREET,
HOBOKEN, N. J.

Form for Naturalized Citizen.—(Edition of July, 1898.) No. 176.

76094

PASSPORT BUR
JUL 10 1903
DEPT. OF STATE.

United States of America.

STATE OF NEW JERSEY, }
COUNTY OF HUDSON, } ss:

I, Agostino Rossi A NATURALIZED AND LOYAL CITIZEN OF THE UNITED STATES, do hereby apply to the Department of State of Washington for a passport for

born at Rapia on the 13 day of August 1845, and

I do solemnly swear that I was born at Rapia in Italy on or about the 13 day of August 1845; that I emigrated to the United States, sailing on board the ____ from Liverpool on or about the 9 day of January 1867; that I resided 36 years, uninterruptedly, in the United States from 1867 to 1903 at N. Y. & New Jersey that I was naturalized as a citizen of the United States before the ____ Court of Common Pleas at Jersey City on the 26 day of October, 1880 as shown by the accompanying Certificate of Naturalization; that I am the IDENTICAL PERSON described in said Certificate; that I am domiciled in the United States, my permanent residence being at 502 - 10th St Hoboken in the State of New Jersey where I follow the occupation of Retired merchant, that I am about to go abroad temporarily; and that I intend to return to the United States within 2 years with the purpose of residing and performing the duties of citizenship therein.

OATH OF ALLEGIANCE.

Further, I do solemnly swear that I will support and defend the Constitution of the United States against all enemies, foreign and domestic; that I bear true faith and allegiance to the same; and that I take this obligation freely, without any mental reservation or purpose of evasion; SO HELP ME GOD.

Sworn to before me, this 9 *day of* July 1903

N. Steneck

Notary Public.

Agostino Rossi

DESCRIPTION OF APPLICANT.

Age,	57 years.	Mouth,	mustache
Stature,	5 feet 7 inches, Eng.	Chin,	round
Forehead,	broad	Hair,	light gray
Eyes,	brown	Complexion,	sallow
Nose,	broad	Face,	oval

IDENTIFICATION.

Hoboken, N. J., July 9. 1903

I Hereby Certify, that I know the above named Agostino Rossi personally, and known him to be the identical person referred to in the within described Certificate of Naturalization, and that the facts stated in his affidavit are true to the best of my knowledge and belief.

Hugo Freund

Address of Witness, 90 River St Hoboken, N. J.

Applicant desires passport sent to following address:

JOHN STENECK & SONS,
95 RIVER STREET,
HOBOKEN, N. J.

Form for Naturalised Citizen.—(Edition of July, 1902.) No. 176.

76095

PASSPORT BUR
JUL 10 1903
DEPT. OF STATE.

United States of America.

STATE OF NEW JERSEY, }
COUNTY OF HUDSON, } ss:

I, Johann Steneck A NATURALIZED AND LOYAL CITIZEN OF THE UNITED STATES, do hereby apply to the Department of State of Washington for a passport for myself + accompanied by my wife + daughter Josephine age 18 born at Hannover on the 24 day of May 1846, and

I do solemnly swear that I was born at Hannover in Germany on or about the 24 day of May 1846; that I emigrated to the United States, sailing on board the America from Bremen on or about the 1 day of June 1866; that I resided 37 years, uninterruptedly, in the United States from 1866 to 1903 at New Jersey; that I was naturalized as a citizen of the United States before the Supreme Court of Hudson County at Jersey City on the 18 day of September 1871 as shown by the accompanying Certificate of Naturalization; that I am the IDENTICAL PERSON described in said Certificate; that I am domiciled in the United States, my permanent residence being at 508 Hudson Hoboken in the State of New Jersey where I follow the occupation of Baker; that I am about to go abroad temporarily; and that I intend to return to the United States within 2 years with the purpose of residing and performing the duties of citizenship therein.

OATH OF ALLEGIANCE.

Further, I do solemnly swear that I will support and defend the Constitution of the United States against all enemies, foreign and domestic; that I bear true faith and allegiance to the same; and that I take this obligation freely, without any mental reservation or purpose of evasion; SO HELP ME GOD.

Sworn to before me, this 9 *day of* July 1903

Johann Steneck.

Notary Public.

DESCRIPTION OF APPLICANT.

Age, 57 years.
Stature, 5 feet 6 inches, Eng.
Forehead, broad
Eyes, brown
Nose, straight
Mouth, moustache
Chin, round
Hair, gray
Complexion, healthy
Face, oval

IDENTIFICATION.

Hoboken, N. J., July 9 1903

I Hereby Certify, that I know the above named Johann Steneck personally, and known him to be the identical person referred to in the within described Certificate of Naturalization, and that the facts stated in his affidavit are true to the best of my knowledge and belief.

Hugo Freund

Address of Witness, 90 River St., Hoboken N. J.

Applicant desires passport sent to following address:

JOHN STENECK & SONS,
95 RIVER STREET,
HOBOKEN, N. J.

[Edition of 1889.] [Form for native citizen.] [Form No. 203.]

No. 76096

PASSPORT BUR. JUL 10 1903 DEPT. OF STATE.

Issued .....

UNITED STATES OF AMERICA.

State of ...Missouri... }
County of ...Jackson... } ss:

I, ...Pauline Altrocchi..., a ~~Native and~~ Loyal Citizen of the United States, hereby apply to the Department of State, at Washington, for a passport for myself, ~~accompanied by~~ ~~as follows~~: ..., born at ...Florence Italy..., on the 20th day of ...November..., 1859, ~~and~~ ...

I solemnly swear that I was born at ...Florence, Italy..., ~~in the State of~~ ..., on ~~or about~~ the 20th day of ...November..., 1859; that my ~~father is a~~ husband was a native citizen of the United States; that I am domiciled in the United States, my permanent residence being at ...Kansas City..., in the State of ...Missouri..., where I follow the occupation of ...; that I am about to go abroad temporarily; and that I intend to return to the United States in about ...18 months..., with the purpose of residing and performing the duties of citizenship therein. That my husband G. R. was born in New York C.

OATH OF ALLEGIANCE.

Further, I do solemnly swear that I will support and defend the Constitution of the United States against all enemies, foreign and domestic; that I will bear true faith and allegiance to the same; and that I take this obligation freely, without any mental reservation or purpose of evasion: So help me God.

Sworn to before me this ...8... day of ...July..., 1903

...Pauline Altrocchi...

...Joshua D. Grant...
Notary Public.

DESCRIPTION OF APPLICANT.

Age: ...42... years.
Stature: ...5'... feet, ...7... inches, Eng.
Forehead: ...Low...
Eyes: ...Dark Brown...
Nose: ...Small Straight...
Mouth: ...Small...
Chin: ...Prominent...
Hair: ...Dark Brown...
Complexion: ...Brunette...
Face: ...Round...

IDENTIFICATION.

..., ...July... 8th, 1903

I hereby certify that I know the above-named ...Pauline Altrocchi... personally, and know her to be a native-born citizen of the United States, and that the facts stated in her affidavit are true to the best of my knowledge and belief.

...Henry L. Thornton,
[Address of witness.] ...716 Indiana Ave

Applicant desires passport sent to following address:

...Pauline Altrocchi
...716 Indiana Ave
...Kansas City Mo.

JOSEPH FRANZ BERTSCH,
ATTORNEY AT LAW,
200 WYANDOTTE BUILDING.

"Deutscher Advocat."

CITIZENS PHONE 1586.

COLUMBUS, OHIO, July 4th, 1903.

Department of State, U. S. A.
Passport-Bureau.

Gentleman:—

Enclosed you will find application for a Passport and a postal money order in the amount of one Dollar. Rule 6 of the "Rules Governing the Granting and Obtaining of Passports in the United States," requires a naturalized citizen as I am, to transmit his certificate of naturalization. That certificate, you remember I did send to you about March 26th of this year, at the former port of April when I got a Passport for my wife Mrs. Dora Otta ~~Zibler~~ Bertsch and our minor child Dora Maria Bertsch, this I do, & thereby you will request me to send it to you again, otherwise I have order one again in the Robat Bank as I sent the other one to the consul of State of St. Gall, Switzerland to prove to them therein that I am a legal citizen of the United States, for by my ~~naturalization~~ to send it to them because I renounced my Swiss citizenship and became a full fledged American citizen March 9, 1900. — For that reasons I hope you will not request me to send that certificate of naturalization to you again.

Yours very respectfully
Joseph Franz Bertsch.

[Edition of 1889.] [Form for Naturalized Citizen.]

PASSPORT BUR. JUL 7 1903 DEPT. OF STATE.

PASSPORT BUR. JUL 10 1903 DEPT. OF STATE.

No. 76097 Issued

UNITED STATES OF AMERICA.

State of Ohio }
County of Franklin } ss:

I, Joseph Franz Bertsel, a Naturalized and Loyal Citizen of the United States, hereby apply to the Department of State, at Washington, for a passport for myself, accompanied by wife and as follows: Dora Ella, born at Brookville, Ohio, on the 24, day of December, 1872; and a minor child Dora Marie

I solemnly swear that I was born at Ballenstedt, Germany on or about the 12 day of June, 1871; that I emigrated to the United States, sailing on board the Belgenland, from Antwerp, on or about the 21 day of February, 1895; that I resided one year years, uninterruptedly, in the United States, from 1895 to 1903, at Columbus; that I was naturalized as a citizen of the United States before the Probate Court of Franklin County, Ohio at Columbus, on the 8 day of March, 1900, as shown by the accompanying Certificate of Naturalization; that I am the IDENTICAL PERSON described in said Certificate; that I am domiciled in the United States, my permanent residence being at Columbus, in the State of Ohio, where I follow the occupation of a lawyer; that I am about to go abroad temporarily; and that I intend to return to the United States within several months with the purpose of residing and performing the duties of citizenship therein.

OATH OF ALLEGIANCE.

Further, I do solemnly swear that I will support and defend the Constitution of the United States against all enemies, foreign and domestic; that I will bear true faith and allegiance to the same; and that I take this obligation freely, without any mental reservation or purpose of evasion: So HELP ME GOD.

Sworn to before me this 9th day of July, 1903. Joseph Franz Bertsel

G. A. Livingsperger
Notary Public.

DESCRIPTION OF APPLICANT.

Age: 32 years.
Stature: 5 feet, 4 inches, Eng.
Forehead: Round & high
Eyes: Brown
Nose: Normal
Mouth: medium size
Chin: slightly pointed
Hair: Black
Complexion: Dark
Face: Elongated

IDENTIFICATION.

I hereby certify that I know the above-named O. N. Moses personally, and know h..... to be the identical person referred to in the within-described Certificate of Naturalization, and that the facts stated in h..... affidavit are true to the best of my knowledge and belief.

O. N. Moses

[ADDRESS OF WITNESS.] 220 The Wyandotte Columbus, Ohio

Applicant desires passport sent to following address:

Joseph Franz Bertsel
Columbus, Ohio
220 The Wyandotte

Form for Native Citizen. J. V. McCORMICK, NOTARY PUBLIC, PITTSBURGH, PA.

PASSPORT BUR. JUL 10 1903 DEPT. OF STATE.

No. 76098 Issued July 9 1903

United States of America.

STATE OF Pennsylvania } ss.:
COUNTY OF Allegheny }

I, Sherman C Bosworth A NATIVE AND LOYAL CITIZEN OF THE UNITED STATES, do hereby apply to the Department of State at Washington for a passport for myself

born at Pittsburgh on the 24th day of August 1864, and

In support of the above application, I do solemnly swear that I was born at Pittsburgh in Pennsylvania on or about the 24th day of August 1864; that my father was a citizen citizen of the United States; that I am domiciled in the United States, my permanent residence being at #521 Mellon St. in the State of Pennsylvania where I follow the occupation of Bookkeeper; that I am about to go abroad temporarily; and that I intend to return to the United States within one year with the purpose of residing and performing the duties of citizenship therein.

OATH OF ALLEGIANCE.

Further, I do solemnly swear that I will support and defend the Constitution of the United States against all enemies, foreign and domestic; that I will bear true faith and allegiance to the same; and that I take this obligation freely, without any mental reservation or purpose of evasion; SO HELP ME GOD.

Sherman C Bosworth.

Sworn to before me, this 9th day of July 1903

J V McCormick *Notary Public.*

My Commission Expires January 23rd, 1905.

DESCRIPTION OF APPLICANT.

Age, 38 years.
Statue, 5 feet 6 1/4 inches, Eng.
Forehead, High
Eyes, Brown
Nose, Straight
Mouth, mustache
Chin, oval
Hair, dark brown tinged with grey.
Complexion, medium
Face, oval

IDENTIFICATION.

Pittsburg July 9 1903

I hereby Certify, that I know the above named Sherman C Bosworth personally, and know him to be a Native born citizen of the United States, and that the facts stated in his affidavit are true to the best of my knowledge and belief.

J V McCormick

Address of Witness Pittsburg Pa

Applicant desires passport sent to following address:

A Overholt & Co
Box 780
Pittsburgh Pa

[Edition of 1889.] [Form for Native Citizen.] [Form No. 603.]

No. 76099 Issued

PASSPORT BUR. JUL 10 1903 DEPT. OF STATE.

UNITED STATES OF AMERICA.

State of New Jersey }
County of Bergen } ss:

I, Fisher Howe Booth, a Native and Loyal Citizen of the United States, hereby apply to the Department of State, at Washington, for a passport for myself, accompanied by my wife as follows: Lucas, born at Englewood N J, on the 2 day of November, 1870, and my wife was born at Auburn N J Nov 12 1874.

I solemnly swear that I was born at Englewood, in the State of New Jersey, on or about the 2 day of November, 1870; that my father is a Naturalized citizen of the United States; that I am domiciled in the United States, my permanent residence being at Tenafly, in the State of New Jersey, where I follow the occupation of Clergyman; that I am about to go abroad temporarily; and that I intend to return to the United States in less than three months with the purpose of residing and performing the duties of citizenship therein.

FISHER HOWE BOOTH

OATH OF ALLEGIANCE.

Further, I do solemnly swear that I will support and defend the Constitution of the United States against all enemies, foreign and domestic; that I will bear true faith and allegiance to the same; and that I take this obligation freely, without any mental reservation or purpose of evasion: So help me God.

Sworn to before me this 9th day of July, 1903

Fisher Howe Booth

Notary Public.

DESCRIPTION OF APPLICANT.

Age: 32½ years.	Mouth: medium
Stature: 5 feet, 8½ inches, Eng.	Chin: round
Forehead: medium	Hair: auburn
Eyes: brown	Complexion: fair
Nose: regular	Face: oval

IDENTIFICATION.

Tenafly N J July 9th, 1903

I hereby certify that I know the above-named Fisher Howe Booth personally, and know him to be a native-born citizen of the United States, and that the facts stated in his affidavit are true to the best of my knowledge and belief.

Sarah A Butler,

[Address of witness.] Tenafly N J

Applicant desires passport sent to following address:

Rev. Fisher Howe Booth
Tenafly.
New Jersey.

[Edition of 1889.] [FORM FOR NATURALIZED CITIZEN.]

PASSPORT BUR JUL 10 1903 DEPT. OF STATE.

No. 76100 Issued.....

UNITED STATES OF AMERICA.

State of Massachusetts }
County of Hampden } ss:

I, Gabriel Carlson, a Naturalized and Loyal Citizen of the United States, hereby apply to the Department of State, at Washington, for a passport for myself, ~~accompanied by~~ ..... ~~as follows~~: ....., ~~born at~~ ....., ~~on the~~ ..... ~~day of~~ ....., ~~18~~ .....; ~~and~~ .....

.....

.....

I solemnly swear that I was born at Taklax, Korsnes, Finland on or about the 6th day of April, 1861; that I emigrated to the United States, sailing on board the Steamer, from Hasø, on or about the 15th day of September, 1881; that I resided 22 years uninterruptedly, in the United States, from 1881 to 1903, at Minneapolis, Minn. and Springfield, Mass.; that I was naturalized as a citizen of the United States before the District Court of the State of Minnesota at Minneapolis, on the 27th day of September, 1889, as shown by the accompanying Certificate of Naturalization; that I am the IDENTICAL PERSON described in said Certificate; that I am domiciled in the United States, my permanent residence being at Springfield, in the State of Massachusetts, where I follow the occupation of Supt. of Mfg. Co; that I am about to go abroad temporarily; and that I intend to return to the United States about Dec. 1, 1903 or before with the purpose of residing and performing the duties of citizenship therein.

OATH OF ALLEGIANCE.

Further, I do solemnly swear that I will support and defend the Constitution of the United States against all enemies, foreign and domestic; that I will bear true faith and allegiance to the same; and that I take this obligation freely, without any mental reservation or purpose of evasion: So HELP ME GOD.

Sworn to before me this 9th day of July, 1903

Gabriel Carlson

Wayland W. James
Justice of the Peace

DESCRIPTION OF APPLICANT.

Age: 41 years.	Mouth: Ordinary
Stature: 5 feet, 9 inches, Eng.	Chin: Square
Forehead: Square & high	Hair: Dark
Eyes: Blue	Complexion: Fair
Nose: Straight	Face: Full

IDENTIFICATION.

I hereby certify that I know the above-named Gabriel Carlson personally, and know h.. to be the identical person referred to in the within-described Certificate of Naturalization, and that the facts stated in h.. affidavit are true to the best of my knowledge and belief.

A. H. Bowman,
[ADDRESS OF WITNESS.] Springfield Mass

Applicant desires passport sent to following address:

W. W. James
Republican Bldg.
Springfield Mass.

HOBBS & WARREN CO.
PUBLISHERS STANDARD LAW BLANKS,
338 WASHINGTON ST., BOSTON.
Form 255.

[FORM FOR NATIVE CITIZEN]

No. 76101 Issued

PASSPORT FEE
JUL 10 1903
DEPT. OF STATE.

UNITED STATES OF AMERICA.

STATE OF Massachusetts
COUNTY OF Suffolk } ss.

I, Owen Copp, a NATIVE AND LOYAL CITIZEN OF THE UNITED STATES, do hereby apply to the Department of State at Washington for a passport for myself and wife, ~~and my minor children, as follows~~: Hattie G. born at Methuen Massachusetts, on the 11th day of May, 1858, ~~and~~

In support of the above application, I do solemnly swear that I was born at Salem, in the State of New Hampshire on or about the 12th day of January, 1858; that my father was a native citizen of the United States; that I am domiciled in the United States, my permanent residence being at Boston, in the State of Massachusetts, where I follow the occupation of Physician; that I am about to go abroad temporarily; and that I intend to return to the United States within two (2) years with the purpose of residing and performing the duties of citizenship therein.

OATH OF ALLEGIANCE.

Further, I do solemnly swear that I will support and defend the constitution of the United States against all enemies, foreign and domestic; that I will bear true faith and allegiance to the same; and that I take this obligation freely, without any mental reservation or purpose of evasion: SO HELP ME GOD.

Sworn to before me this 9th day of July, 1903

Owen Copp

Henry W. Lewis
Notary Public.

DESCRIPTION OF APPLICANT.

Age: 45 years. Mouth: medium
Stature: 5 feet, 6 inches, Eng. Chin: do
Forehead: high Hair: Black tinged with grey
Eyes: grey Complexion: dark
Nose: straight Face: full

INDENTIFICATION.

Boston July 9, 1903

I hereby certify that I know the above-named Owen Copp personally, and know him to be a native-born citizen of the United States, and that the facts stated in his affidavit are true to the best of my knowledge and belief.

Frank Walpray
[ADDRESS OF WITNESS.] 115 Devonshire St. Boston, Mass.

Applicant desires passport sent to following address.

Henry W. Lewis
P.O. Box 7
Boston, Mass.

Application for Passport.—Naturalised Citizen.—40. [Edition of July, 1888.] John Polhemus Printing Co., Printers, Copper'g Stationers, 78 Fulton St., N. Y.

No. 76102

PASSPORT FOR
JUL 10 1903
DEPT. OF STATE.

Issued

United States of America.

State of New Jersey
County of Morris } ss:

(Max Dobert)

I, Max Dobert a NATURALIZED AND LOYAL CITIZEN OF THE UNITED STATES, do hereby apply to the Department of State at Washington for a passport for myself and wife, and my minor children as follows:
born at Barana, Germany on the 5 day of March 1869, and

In support of the above application, I do solemnly swear that I was born at Barana in Germany on or about the 5th day of March 1869; that I emigrated to the United States, sailing on board the Werra, from Bremen, on or about the 20th day of September, 1884; that I resided 19 years, uninterruptedly, in the United States, from 1884 to 1903 at Morris Plains NJ; that I was naturalized as a citizen of the United States before the Court of Common Pleas of County at Jefferson St at Morristown, on the 19th day of October 1892; as shown by the accompanying Certificate of Naturalization; that I am the IDENTICAL PERSON described in said Certificate; that I am domiciled in the United States, my permanent residence being at Morris Plains, in the State of New Jersey where I follow the occupation of Coachman; that I am about to go abroad temporarily; and that I intend to return to the United States, with the purpose of residing and performing the duties of citizenship therein.

OATH OF ALLEGIANCE.

Further, I do solemnly swear that I will support and defend the Constitution of the United States against all enemies, foreign and domestic; that I will bear true faith and allegiance to the same; and that I take this obligation freely, without any mental reservation or purpose of evasion; So HELP ME GOD.

Sworn to before me, this 8th *day of* July 1903

Max Dobert

Notary Public.

DESCRIPTION OF APPLICANT.

Age: 34 years.
Stature: 5 feet, 9 inches, Eng.
Forehead: high
Eyes: grey and blue
Nose: large
Mouth: good size
Chin: firm
Hair: light brown, turning grey
Complexion: fair
Face: full

IDENTIFICATION.

Morristown NJ July 8, 1903

I hereby certify that I know the above-named Max Dobert personally, and know him to be the identical person referred to in the within described Certificate of Naturalization, and that the facts stated in his affidavit are true to the best of my knowledge and belief.

Harold L. Baker
Morristown NJ
[ADDRESS OF WITNESS.]

Applicant desires passport sent to following address:

Max Dobert
Morris Plains
NJ

One dollar tax, as imposed by law, will be required, in U. S. currency, with each application.
When husband, wife, *minor* children and servants expect to travel together, a single passport for the whole will suffice.
For any other person in the party a separate passport will be required.
Address "Department of State, Passport Division," Washington, D. C.

{ Edition of 1889. }

PASSPORT BUR. JUL 6 1903 DEPT. OF STATE. [FORM FOR NATURALIZED CITIZEN.] PASSPORT BUR. JUL 1 1903 DEPT. OF STATE. PASSPORT BUR. JUL 10 1903 DEPT. OF STATE.

No. 76103 Issued

UNITED STATES OF AMERICA.

STATE OF Ohio } ss:
COUNTY OF Cuyahoga }

I, Marian Lorenz a NATURALIZED AND LOYAL CITIZEN OF THE UNITED STATES, hereby apply to the Department of State, at Washington, for a passport for myself, accompanied by ....., as follows: ....., born at ....., on the .....day of....., 18.....; and .....

.....

.....

I solemnly swear that I was born at Miesiacz/Kowo Germ~~a~~y or about the 24 day of March, 1870; that I emigrated to the United States, sailing on board the Steamer, from Bremen, on or about the 27 day of June, 1888; that I resided 15 years, uninterruptedly, in the United States, from 1888 to 1903, at Cleveland the w~~h~~ole of the time; that I was naturalized as a citizen of the United States before the ~~Court of Common Pleas~~ Cuyahoga County Court of the Cuyahoga Judicial at Cleveland, on the 3 day of July, ~~1887~~ 1903, as shown by the accompanying Certificate of Naturalization; that I am the IDENTICAL PERSON described in said Certificate; that I am domiciled in the United States, my permanent residence being at ..... Cleveland, in the State of Ohio, where I follow the occupation of Labor; that I am about to go abroad temporarily; and that I intend to return to the United States ~~in~~ about 8 or 4 months, with the purpose of residing and performing the duties of citizenship therein.

OATH OF ALLEGIANCE.

Further, I do solemnly swear that I will support and defend the Constitution of the United States against all enemies, foreign and domestic; that I will bear true faith and allegiance to the same; and that I take this obligation freely, without any mental reservation or purpose of evasion: So HELP ME GOD.

Sworn to before me this 29th day of June, 1903

Marian Lorenz

C. M. P. Kniola
Notary Public.

DESCRIPTION OF APPLICANT.

Age: 33 years.	Mouth: small
Stature: 5 feet, 9 inches, Eng.	Chin: short
Forehead: High	Hair: Blund
Eyes: Blue	Complexion: white
Nose: Pointy	Face: oval

IDENTIFICATION.

I hereby certify that I know the above-named Marian Lorenz personally, and know ~~him~~ to be the identical person referred to in the within-described Certificate of Naturalization, and that the facts stated in ~~his~~ affidavit are true to the best of my knowledge and belief.

Carrie M. Kniola

[ADDRESS OF WITNESS.] #926 Tod Str.

Applicant desires passport sent to following address:

M. P. Kniola
No 926 Tod Str
Cleveland Ohio

[Edition of 1889.] [Form for Naturalized Citizen]

PASSPORT BUR. JUL 3 1903 DEPT. OF STATE.

PASSPORT BUR JUL 10 1903 DEPT. OF STATE.

No. 76104 Issued

UNITED STATES OF AMERICA.

State of Texas }
County of Travis } ss:

I, Soloman Silverman, a Naturalized and Loyal Citizen of the United States, hereby apply to the Department of State, at Washington, for a passport for myself, accompanied by ..... as follows: ....., born at ....., on the .....day of ....., 18....; and .....

.....

.....

I solemnly swear that I was born at Germanity Bukawina Austria ..on or about the 18th day of October —, 1856; that I emigrated to the United States, sailing on board the Furnessia —, from Glasco, Eng., on or about the 16th day of May —, 1888; that I resided 15 years, uninterruptedly, in the United States, from 1889 to 1903, at Austin Texas; that I was naturalized as a citizen of the United States before the District Court of Travis County, Texas at Austin —, on the 20th day of October —, 1896, as shown by the accompanying Certificate of Naturalization; that I am the identical person described in said Certificate; that I am domiciled in the United States, my permanent residence being at ..... Austin —, in the State of Texas —, where I follow the occupation of Merchant Tailor; that I am about to go abroad temporarily; and that I intend to return to the United States in a few months —, with the purpose of residing and performing the duties of citizenship therein.

OATH OF ALLEGIANCE.

Further, I do solemnly swear that I will support and defend the Constitution of the United States against all enemies, foreign and domestic; that I will bear true faith and allegiance to the same; and that I take this obligation freely, without any mental reservation or purpose of evasion: So help me God.

Sworn to before me this 29th day of June —, 1903

S. Silverman

Joseph W. Cloud
Notary Public.

DESCRIPTION OF APPLICANT.

Age: 47 years.	Mouth: medium
Stature: 5 feet, 6½ inches, Eng.	Chin: round
Forehead: high	Hair: bald slightly gray
Eyes: brown	Complexion: dark
Nose: usual or medium	Face: oval

IDENTIFICATION.

I hereby certify that I know the above-named Solomon Silverman personally, and know him to be the identical person referred to in the within-described Certificate of Naturalization, and that the facts stated in his affidavit are true to the best of my knowledge and belief.

E. T. Moore, Jr.,
[Address of Witness.] Austin, Texas.

Applicant desires passport sent to following address:

Joseph W. Cloud
113 W. 8th St.
Austin, Texas.

Application for Passport.—Naturalized Citizen.—40.
[Edition of July, 1888.]

John Polhemus Printing Company, Printers and Mf'g Stationers, 121 Fulton St., N. Y.

No. 76705

Issued PASSPORT DIV. JUL 10 1903 DEPT. OF STATE.

United States of America.

State of New York } ss:
County of New York }

I, Jakob Weisz a NATURALIZED AND LOYAL CITIZEN OF THE UNITED STATES, do hereby apply to the Department of State at Washington for a passport for myself ~~and wife, and my minor children as follows:~~

~~born at on the day of , and~~

In support of the above application, I do solemnly swear that I was born at Bodrog Keresture, in Hungaria on or about the 7th day of March 1858; that I emigrated to the United States, sailing on board the S.S. Ohio, from Hamburg, on or about the 22 day of December, 1880; that I resided 23 years, uninterruptedly, in the United States, from 1880 to 1903 at New York, N.Y.; that I was naturalized as a citizen of the United States before the Superior Court of City of New York at New York, N.Y., on the 20th day of August, 1889, as shown by the accompanying Certificate of Naturalization; that I am the IDENTICAL PERSON described in said Certificate; that I am domiciled in the United States, my permanent residence being at New York, in the State of New York where I follow the occupation of Commission Merchant; that I am about to go abroad temporarily; and that I intend to return to the United States within one year, with the purpose of residing and performing the duties of citizenship therein.

OATH OF ALLEGIANCE.

Further, I do solemnly swear that I will support and defend the Constitution of the United States against all enemies, foreign and domestic; that I will bear true faith and allegiance to the same; and that I take this obligation freely, without any mental reservation or purpose of evasion; So HELP ME GOD.

Sworn to before me, this 6th *day of* July *1903.*
Andrew Stahl Jr.
Notary Public. New York County

Jakob Weisz

DESCRIPTION OF APPLICANT.

Age: 45 years.
Stature: 5 feet, 5½ inches, Eng.
Forehead: medium
Eyes: Grey
Nose: Normal
Mouth: normal – Moustache
Chin: Round – short Van Dyke Beard
Hair: Brown
Complexion: healthy
Face: oval

IDENTIFICATION.

New York July 6th, 1903.

I hereby certify that I know the above-named Jakob Weisz personally, and know him to be the identical person referred to in the within described Certificate of Naturalization, and that the facts stated in his affidavit are true to the best of my knowledge and belief.

David Hartmann
[ADDRESS OF WITNESS.] 188 Jerome St Brooklyn N.Y.

Applicant desires passport sent to following address:
Andrew Stahl Jr.
36 Avenue A.
New York N.Y.

One dollar tax, as imposed by law, will be required, in U. S. currency, with each application.
When husband, wife, *minor* children and servants expect to travel together, a single passport for the whole will suffice.
For any other person in the party a separate passport will be required.
Address "Department of State, Passport Division," Washington, D. C.

No.

APPLICATION

of

Jakob Weisz

For Passport.

[Edition of 1889.] [FORM FOR NATURALIZED CITIZEN.]

JUL 8 1903

No. 76106 Issued

PASSPORT BUR. JUL 10 1903 DEPT. OF STATE.

UNITED STATES OF AMERICA.

STATE OF New York }
COUNTY OF Westchester } ss:

Heinrich P. Zepp, a NATURALIZED AND LOYAL CITIZEN OF THE UNITED STATES, hereby apply to the Department of State, at Washington, for a passport for myself, accompanied by ~~wife and children~~ as follows: I was, born at Schleeton, Ky., on the 3 day of April, 18.55; and

I solemnly swear that I was born at Schleeton Germany on or about the 3 day of April, 18.55; that I emigrated to the United States, sailing on board the Kaiser, from Germany, on or about the 12 day of December, 18.65 that I resided 38 years, uninterruptedly, in the United States, from 1865 to 1903, at Connecticut & N York, that I was naturalized as a citizen of the United States before the Justice Court of Common Pleas at New York City, on the 12th day of October, 1882, as shown by the accompanying Certificate of Naturalization; that I am the IDENTICAL PERSON described in said Certificate; that I am domiciled in the United States, my permanent residence being at Port Chester, in the State of New York where I follow the occupation of Butcher; that I am about to go abroad temporarily; and that I intend to return to [illegible] and performing [illegible] titution of the faith and allereservation or [illegible]

State of New York, }
Westchester County. } ss.:

674 1-A.

I, Leslie Sutherland, *Clerk of the County of Westchester, and also Clerk of the Supreme Court for the said County, the same being a Court of Record, DO HEREBY CERTIFY that*

De Witt H. Lyon

before whom the annexed deposition was taken, was, at the time of taking the same, a Notary Public of Westchester County, dwelling in said County, duly appointed and sworn, and authorized to administer oaths to be used in any court in said State, and for general purposes; that I am well acquainted with the handwriting of said Notary, and that his signature thereto is genuine, as I verily believe.

In Testimony Whereof, *I have hereunto set my hand and affixed the Seal of the said Court and County, the* 7th *day of* July 1903

Leslie Sutherland *Clerk.*

Eyes: Blue Complexion: Light
Nose: Roman Face: Pale

IDENTIFICATION.

I hereby certify that I know the above-named Heinrich P. Zepp personally, and know him to be the identical person referred to in the within-described Certificate of Naturalization, and that the facts stated in his affidavit are true to the best of my knowledge and belief.

John M. Studwell
[ADDRESS OF WITNESS.] Portchester N.Y.

Applicant desires passport sent to following address:

Heinrich P. Zepp
171 N. Main Street
Portchester NY

[EDITION OF 1889.] [FORM FOR NATURALIZED CITIZEN.]

PASSPORT BUR. JUL 8 1903 DEPT. OF STATE

No. 76106

PASSPORT BUR. JUL 10 1903 DEPT. OF STATE

Issued

UNITED STATES OF AMERICA.

STATE OF New York }
COUNTY OF Westchester } ss:

I, Henrich P. Zepf, a NATURALIZED AND LOYAL CITIZEN OF THE UNITED STATES, hereby apply to the Department of State, at Washington, for a passport for myself, accompanied by ——— as follows: I was, born at Schleeton Ky., on the 3 day of April, 1855; and

I solemnly swear that I was born at Schleeton Germany on or about the 3 day of April, 1855; that I emigrated to the United States, sailing on board the Prussia, from Germany, on or about the 12 day of December, 1865 that I resided 38 years, uninterruptedly, in the United States, from 1865 to 1903, at Connecticut & N York that I was naturalized as a citizen of the United States before the Justice Court of Common Pleas at New York City, on the 12th day of October, 1882, as shown by the accompanying Certificate of Naturalization; that I am the IDENTICAL PERSON described in said Certificate; that I am domiciled in the United States, my permanent residence being at Port Chester, in the State of New York where I follow the occupation of Butcher; that I am about to go abroad temporarily; and that I intend to return to the United States in Sixty days, with the purpose of residing and performing the duties of citizenship therein.

OATH OF ALLEGIANCE.

Further, I do solemnly swear that I will support and defend the Constitution of the United States against all enemies, foreign and domestic; that I will bear true faith and allegiance to the same; and that I take this obligation freely, without any mental reservation or purpose of evasion: SO HELP ME GOD.

Sworn to before me this 7 day of July, 1903

Henrich P. Zepf

Notary Public. Westchester County

DESCRIPTION OF APPLICANT.

Age: 48 years.	Mouth: Small
Stature: 5 feet, 9 inches, Eng.	Chin: Full and round
Forehead: High	Hair: Brown
Eyes: Blue	Complexion: Light
Nose: Roman	Face: Full

IDENTIFICATION.

I hereby certify that I know the above-named Henrich P. Zepf personally, and know him to be the identical person referred to in the within-described Certificate of Naturalization, and that the facts stated in his affidavit are true to the best of my knowledge and belief.

John M. Studwell
[ADDRESS OF WITNESS.] Portchester N.Y.

Applicant desires passport sent to following address:

Henrich P. Zepf
171 N. Main Street
Portchester N.Y.

Form for Native Citizen.— No. 176. W. Reid Gould, Law Blank Publisher and Stationer, 120 Nassau Street, cor. of Beekman, and 1[illegible]dway, N. Y.

PASSPORT OFFICE
JUL 10 1903
DEPT. OF STATE.

No. 26107 Issued

United States of America.

STATE OF New York
COUNTY OF New York } ss:

I, Lewis Nickel Jr., A NATIVE AND LOYAL CITIZEN OF THE UNITED STATES, do hereby apply to the Department of State at Washington for a passport for myself born at Montgomery Ala., U.S.A. on the 10th day of January 1882, and

I do solemnly swear that I was born at Montgomery in the State of Alabama on or about the 10th day of January, 1882; that my father is a native-born citizen of the United States; that I am domiciled in the United States, my permanent residence being at Montgomery in the State of Alabama where I follow the occupation of Hardware; that I am about to go abroad temporarily; and that I intend to return to the United States within five years with the purpose of residing and performing the duties of citizenship therein.

OATH OF ALLEGIANCE.

Further, I do solemnly swear that I will support and defend the Constitution of the United States against all enemies, foreign and domestic; that I will bear true faith and allegiance to the same; and that I take this obligation freely, without any mental reservation or purpose of evasion: SO HELP ME GOD.

Sworn to before me, this 8th *day of* July 190 3

H.J. Colwin.
Notary Public.

Lewis Nickel Jr

DESCRIPTION OF APPLICANT.

Age, 21 years.
Stature, 5 feet 10 3/4 inches, Eng.
Forehead, high
Eyes, dk. grey
Nose, aquiline
Mouth, firm
Chin, broad
Hair, blonde
Complexion, fair
Face, frank

IDENTIFICATION.

July 8th 190 3

I Hereby Certify, that I know the above named Lewis Nickel Jr. personally, and know him to be a native-born citizen of the United States, and that the facts stated in his affidavit are true to the best of my knowledge and belief.

W. A. Haygood Jr
Address of Witness, Atlanta Ga.

Applicant desires passport sent to following address:

Lewis Nickel
C/o H.J. Colwin
30 Broad St.
New York,
N.Y.

No. _____

APPLICATION

OF

Lewis Nickell Jr.

FOR PASSPORT.

[Edition of 1889.] [Form for Naturalized Citizen.]

No. 76108

PASSPORT BR. JUL 8 1903 DEPT. OF STATE

Issued ... 10 1903

UNITED STATES OF AMERICA.

State of Penna
County of Blair } ss:

I, George Rudde, a Naturalized and Loyal Citizen of the United States, hereby apply to the Department of State, at Washington, for a passport for myself, accompanied by ..... as follows: ....., born at Neustadt, Germany, on the 25th day of February, 1871; and .....

.....

.....

I solemnly swear that I was born at Neuenheim, Germany, on or about the 25th day of February, 1871; that I emigrated to the United States, sailing on board the Ems, from Bremen, on or about the 30 day of June, 1886; that I resided 17 years, uninterruptedly, in the United States, from ..... to ....., at .....; that I was naturalized as a citizen of the United States before the Superior Court of Kings County at Brooklyn N.Y. on the 22nd day of March, 1893, as shown by the accompanying Certificate of Naturalization; that I am the identical person described in said Certificate; that I am domiciled in the United States, my permanent residence being at ....., in the State of Penna., where I follow the occupation of Clerk; that I am about to go abroad temporarily; and that I intend to return to the United States in October 1903, with the purpose of residing and performing the duties of citizenship therein.

OATH OF ALLEGIANCE.

Further, I do solemnly swear that I will support and defend the Constitution of the United States against all enemies, foreign and domestic; that I will bear true faith and allegiance to the same; and that I take this obligation freely, without any mental reservation or purpose of evasion: So help me God.

Sworn to before me this 7th day of July, 1903

Geo. Rudde

Geo. A. Dobson
ALDERMAN, Notary Public.
My Commission expires 1st Monday of May 1905.

DESCRIPTION OF APPLICANT.

Age: 32 years.	Mouth: natural
Stature: 5 feet, 9 inches, Eng.	Chin: do
Forehead: broad	Hair: black
Eyes: gray	Complexion: natural
Nose: natural	Face: full

IDENTIFICATION.

I hereby certify that I know the above-named George Rudde personally, and know him to be the identical person referred to in the within-described Certificate of Naturalization, and that the facts stated in his affidavit are true to the best of my knowledge and belief.

M Bolenaw, Hilson
[Address of Witness.] .....

Applicant desires passport sent to following address:

Geo Rudde
P.O. Box 75
Altoona, Pa.

HOBBS & WARREN CO.
PUBLISHERS STANDARD LAW BLANKS,
336 WASHINGTON ST., BOSTON.
Form 255.

PASSPORT BUR.
JUL 10 1903
STATE.

[FORM FOR NATIVE CITIZEN]

No. 76109 Issued .....

UNITED STATES OF AMERICA.

STATE OF New York }
COUNTY OF Kings } ss.

I, Bertha Wilson, a NATIVE AND LOYAL CITIZEN OF THE UNITED STATES, do hereby apply to the Department of State at Washington for a passport for myself ~~and wife, and my minor children, as follows~~:

~~born at Rochester, N. Y., on the 21 day of Sept 1871, and~~

In support of the above application, I do solemnly swear that I was born at Rochester, in the State of New York, on or about the 21 day of Sept, 1871; that my father is a native citizen of the United States; that I am domiciled in the United States, my permanent residence being at Brooklyn in the State of N. Y., where I follow the occupation of teacher; that I am about to go abroad temporarily; and that I intend to return to the United States in the course of several years with the purpose of residing and performing the duties of citizenship therein.

OATH OF ALLEGIANCE.

Further, I do solemnly swear that I will support and defend the constitution of the United States against all enemies, foreign and domestic; that I will bear true faith and allegiance to the same; and that I take this obligation freely, without any mental reservation or purpose of evasion: So HELP ME GOD.

Sworn to before me this Eighth day of July, 1903

Bertha Wilson

Ch. C. Hoke
New York County, NY Notary Public.

DESCRIPTION OF APPLICANT.

Age: 32 years.	Mouth: medium
Stature: 5 feet, 8 inches, Eng.	Chin: round
Forehead: square	Hair: light brown
Eyes: blue gray	Complexion: light almost florid
Nose: Grecian	Face: rather long

INDENTIFICATION.

July 8th, 1903

I hereby certify that I know the above-named Bertha Wilson personally, and know her to be a native-born citizen of the United States, and that the facts stated in her affidavit are true to the best of my knowledge and belief.

Chas. C. Corrigan

[ADDRESS OF WITNESS.] 105 East 22nd St. New York.

Applicant desires passport sent to following address.

Miss Bertha Wilson
848 Prospect Pl.
Brooklyn, N. Y.

40.—Application for Passport.—Naturalized Citizen.
[Edition of July, 1903.]

M.JO.AP.

John Polhemus Printing Company, Printers and M'f'g Stationers,
121 Fulton St., New York.

No. 76110

Issued PASSPORT BUR JUL 11 1903 DEPT OF STATE.

United States of America.

State of New York
County of New York } ss:

I, Max F. Abbé a NATURALIZED AND LOYAL CITIZEN OF THE UNITED STATES, do hereby apply to the Department of State at Washington for a passport for myself and wife, and my minor children as follows:
born at Berlin, Germany on the 7 day of October 1855, and

In support of the above application, I do solemnly swear that I was born at Berlin Germany in on or about the 7th day of October 1855; that I emigrated to the United States, sailing on board the Ramonia, from Hamburg, Germany, on or about the 1st day of August, 1886; that I resided 10 years, uninterruptedly, in the United States, from 1887 to 1897 at Soho, New Jersey; that I was naturalized as a citizen of the United States before the Court of Common Pleas at Newark N.J., on the 28th day of January 1892, as shown by the accompanying Certificate of Naturalization; that I am the IDENTICAL PERSON described in said Certificate; that I am domiciled in the United States, my permanent residence being at New York City, in the State of New York where I follow the occupation of Mechanical Engineer, that I am about to go abroad temporarily; and that I intend to return to the United States October 1st, 1903, with the purpose of residing and performing the duties of citizenship therein.

OATH OF ALLEGIANCE.

Further, I do solemnly swear that I will support and defend the Constitution of the United States against all enemies, foreign and domestic; that I will bear true faith and allegiance to the same; and that I take this obligation freely, without any mental reservation or purpose of evasion: So HELP ME GOD.

Sworn to before me, this 10th *day of* July *1903*

H. Wallace
Notary Public.

Max F. Abbé.

DESCRIPTION OF APPLICANT.

Age: 47 years.
Stature: 5 feet, 7½ inches, Eng.
Forehead: common
Eyes: Blue
Nose: large
Mouth: medium
Chin: prominent
Hair: dark with gray
Complexion: fair
Face: usual

IDENTIFICATION.

New York July 10 1903
Max F Abbé

I hereby certify that I know the above-named personally, and know him to be the identical person referred to in the within described Certificate of Naturalization, and that the facts stated in his affidavit are true to the best of my knowledge and belief.

H. Wallace,
East Orange N.J.
[ADDRESS OF WITNESS.]

Applicant desires passport sent to following address:

Room 612
203 Broadway
New York, City.

One dollar tax, as imposed by law, will be required, in U. S. currency, with each application.
When husband, wife, *minor* children and servants expect to travel together, a single passport for the whole will suffice.
For any other person in the party a separate passport will be required.
Address "Department of State, Passport Division," Washington, D. C.

Application for Passport.—Naturalized Citizen.—40.
[Edition of July, 1888.]

John Polhemus Printing Company, Printers and Mf'g Stationers, 121 Fulton St., N. Y.

Form 298.
[Edition of 1899.]

H. K. BREWER & CO., Successors to H. ANSTICE & CO.,
Stationers, 31 and 33 Nassau Street, New York.

[FORM FOR NATURALIZED CITIZEN.]

No. 76111 Issued

PASSPORT BUR
JUL 11 1903
DEPT. OF STATE.

United States of America.

STATE OF New York }
COUNTY OF New York } ss.

I, Phoebus H Alexander, a NATURALIZED AND LOYAL CITIZEN OF THE UNITED STATES, hereby apply to the Department of State, at Washington, for a passport for myself, accompanied by as follows: I was born at Pirne, Germany, on the 15th day of July, 1848, and

I solemnly swear that I was born at Pirne, Germany on or about the 15th day of July, 1848; that I emigrated to the United States, sailing on board the Stelmer (name unknown) from Hamburg, Germany, on or about the 1st day of May, 1864; that I resided 39 years, uninterruptedly, in the United States, from 1864 to 1903, at various places; that I was naturalized as a citizen of the United States before the U.S. Circuit Court of Boston, Mass at Boston, Mass, on the 2nd day of October, 1877, as shown by the accompanying Certificate of Naturalization; that I am the IDENTICAL PERSON described in said Certificate; that I am domiciled in the United States, my permanent residence being at Amsterdam in the State of New-York, where I follow the occupation of Electrical Engineer; that I am about to go abroad temporarily; and that I intend to return to the United States shortly, with the purpose of residing and performing the duties of citizenship therein.

OATH OF ALLEGIANCE.

Further, I do solemly swear that I will support and defend the Constitution of the United States against all enemies, foreign and domestic; that I will bear true faith and allegiance to the same; and that I take this obligation freely, without any mental reservation or purpose of evasion: So HELP ME GOD.

Sworn to before me this tenth day of July 1903. Phoebus H. Alexander

P H Alexander
Notary Public.

DESCRIPTION OF APPLICANT.

Age: 55 years	Mouth: regular
Stature: 5 feet, 8 1/2 inches, Eng.	Chin: full
Forehead: high	Hair: blond sprinkled with gray
Eyes: blue	Complexion: ruddy
Nose: prominent	Face: oval

IDENTIFICATION.

New York July 10th 1903

I hereby certify that I know the above-named Phoebus H. Alexander personally, and know him to be the identical person referred to in the within-described Certificate of Naturalization, and that the facts stated in his affidavit are true to the best of my knowledge and belief.

Charlotte Stolte,
[ADDRESS OF WITNESS.] 182 Wyckoff Av., Brooklyn

Applicant desires passport sent to following address:

P H Alexander
248 W. 44th St
New-York,
N. Y.

Application for Passport.—Naturalized Citizen.—40.
[Edition of July, 1888.]

John Polhemus Printing Company, Printers and Mf'g Stationers, 121 Fulton St., N. Y.

O.PU.AB.
No. 76112

Issued

PASSPORT BUR.
JUL 11 1903
DEPT. OF STATE.

United States of America.

STATE OF .....
COUNTY OF ..... } ss:

I, John Auen a NATURALIZED AND LOYAL CITIZEN OF THE UNITED STATES, do hereby apply to the Department of State at Washington for a passport for myself and wife, and my minor children as follows: .....
born at ..... on the ..... day of ....., and
.....

In support of the above application, I do solemnly swear that I was born at Bussen, Kern in Germany on or about the 8th day of December 1855; that I emigrated to the United States, sailing on board the Switzerland, from Antwerpen, on or about the 10th day of August, 1881; that I resided 21 years, uninterruptedly, in the United States, from 1886 to 1903 at New York City; that I was naturalized as a citizen of the United States before the Superior Court of the City of New York at New York City, on the 7th day of October 1886 as shown by the accompanying Certificate of Naturalization; that I am the IDENTICAL PERSON described in said Certificate; that I am domiciled in the United States, my permanent residence being at New York City, in the State of New York where I follow the occupation of Mason; that I am about to go abroad temporarily; and that I intend to return to the United States Work in my city, with the purpose of residing and performing the duties of citizenship therein.

OATH OF ALLEGIANCE.

Further, I do solemnly swear that I will support and defend the Constitution of the United States against all enemies, foreign and domestic; that I will bear true faith and allegiance to the same; and that I take this obligation freely, without any mental reservation or purpose of evasion; So HELP ME GOD.

Sworn to before me, this 10th *day of* July *190*3

Gro Doffan
Notary Public.

× John Auen

DESCRIPTION OF APPLICANT.

Age: 47 years.
Stature: 5 feet 7 inches, Eng.
Forehead: high
Eyes: blue
Nose: regular
Mouth: Mustached
Chin: broad
Hair: blond
Complexion: pale
Face: oval

IDENTIFICATION.

I hereby certify that I know the above-named New York July 10th 1903 John Auen personally, and know him to be the identical person referred to in the within described Certificate of Naturalization, and that the facts stated in his affidavit are true to the best of my knowledge and belief.

Gro Doffan
[ADDRESS OF WITNESS.] 151 Pearl

Applicant desires passport sent to following address:

John Auen
1193 Simpson St
New York City N.Y.
Borough Bronx

One dollar tax, as imposed by law, will be required, in U. S. currency, with each application.
When husband, wife, *minor* children and servants expect to travel together, a single passport for the whole will suffice.
For any other person in the party a separate passport will be required.
Address "Department of State, Passport Division," Washington, D. C.

261 Broadway
New York

PASSPORT FOR NATURALIZED CITIZEN. Form No. 1333. Printed and for sale by the Chicago Legal News Co.

(Edition of July, 1888.)

(FORM FOR NATURALIZED CITIZEN.)

76113

40.—Application for Passport.—Naturalized Citizen.
[EDITION OF JULY, 1888.]

John Polhemus Printing Company, Printers and Mfg Stationers, 121 Fulton St., New York.

H.JO.AP.

No. 76113

PASSPORT BUR. Issued JUL 11 1903 DEPT. STATE.

United States of America.

STATE OF New York }
COUNTY OF New York } ss:

I, Emil Beck a NATURALIZED AND LOYAL CITIZEN OF THE UNITED STATES, do hereby apply to the Department of State at Washington for a passport for myself and wife, ~~and my minor children as follows~~: born at Eynsham (Oxford) England on the 30th day of June 1875, ~~and~~

In support of the above application, I do solemnly swear that I was born at Baja in Hungary on or about the 14th day of April 1862; that I emigrated to the United States, sailing on board the Aller, from Bremen, on or about the 12th day of December 1886; that I resided 17 years, uninterruptedly, in the United States, from 1886 to ~~1892~~ 1903 at New York; that I was naturalized as a citizen of the United States before the Superior Court of New York at New York, on the 19th day of October 1892, as shown by the accompanying Certificate of Naturalization; that I am the IDENTICAL PERSON described in said Certificate; that I am domiciled in the United States, my permanent residence being at New York, in the State of New York where I follow the occupation of Insurance; that I am about to go abroad temporarily; and that I intend to return to the United States within a year, with the purpose of residing and performing the duties of citizenship therein.

OATH OF ALLEGIANCE.

Further, I do solemnly swear that I will support and defend the Constitution of the United States against all enemies, foreign and domestic; that I will bear true faith and allegiance to the same; and that I take this obligation freely, without any mental reservation or purpose of evasion; So HELP ME GOD.

Emil Beck

Sworn to before me, this 10th day of July 1903

H. Healy
Notary Public.

229

DESCRIPTION OF APPLICANT.

Age: 41 years.
Stature: 6 feet, — inches, Eng.
Forehead: broad
Eyes: dark brown
Nose: straight
Mouth: medium
Chin: round
Hair: brown
Complexion: dark
Face: oval

IDENTIFICATION.

July 10th 1903

I hereby certify that I know the above-named Emil Beck personally, and know him to be the identical person referred to in the within described Certificate of Naturalization, and that the facts stated in his affidavit are true to the best of my knowledge and belief.

A. W. Smith
Brooklyn N.Y.
[ADDRESS OF WITNESS.]

Applicant desires passport sent to following address:

Thos. Cook & Son
261 Broadway
New York

PASSPORT FOR NATURALIZED CITIZEN. Form No. 1333. Printed and for sale by the Chicago Legal News Co.

(Edition of July, 1888.)

(FORM FOR NATURALIZED CITIZEN.)

No. 76114 *Issued* JUL 1 1903

PASSPORT BUR
DEPT. OF STATE.

UNITED STATES OF AMERICA.

State of Illinois
COUNTY OF Cook } ss.

I, Otto Beck a NATURALIZED AND LOYAL CITIZEN OF THE UNITED STATES, do hereby apply to the Department of State at Washington for a passport for myself and wife, and my minor children as follows: .....
born at ....., on the ..... day of ....., 1 ....., and
.....
.....

In support of the above application, I do solemnly swear that I was born at Bremen 70, in Germany, on or about the 20 day of June, 1870; that I emigrated to the United States, sailing on board the Darmstadt, from Bremen, on or about the 28 day of June, 1893; that I resided 10 years, uninterruptedly, in the United States, from 1893 to 1903, at Chicago; that I was naturalized as a citizen of the United States before the Criminal Court of Cook County, at Chicago, on the 12 day of October, 1900, as shown by the accompanying Certificate of Naturalization; that I am the IDENTICAL PERSON described in said Certificate; that I am domiciled in the United States, my permanent residence being at Chicago, in the State of Illinois where I follow the occupation of Gardner; that I am about to go abroad temporarily; and that I intend to return to the United States within 12 months with the purpose of residing and performing the duties of citizenship therein.

OATH OF ALLEGIANCE.

Further, I do solemnly swear that I will support and defend the Constitution of the United States against all enemies, foreign and domestic; that I will bear true faith and allegiance to the same; and that I take this obligation freely, without any mental reservation or purpose of evasion: So HELP ME GOD.

Sworn to before me this 9th day of July, 1903

Joseph Woulfe
Notary Public.

Otto Beck.

DESCRIPTION OF APPLICANT.

Age, 27 years.	Mouth, normal
Stature, 5 feet, 7 inches, Eng.	Chin, oval
Forehead, normal	Hair, blonde
Eyes, blue	Complexion, fair
Nose, regular	Face, oval

IDENTIFICATION.

Chicago 7/9, 1903

I hereby certify that I know the above-named Otto Beck personally, and know him to be the identical person referred to in the within-described Certificate of Naturalization, and that the facts stated in his affidavit are true to the best of my knowledge and belief.

Joseph Woulfe
[ADDRESS OF WITNESS.] 492 Hastings St.

Applicant desires passport sent to following address:

Otto Beck
care Steamer Bismarck
Hamburg American Line Pier
Hoboken N.J.

PASSPORT FOR NATIVE CITIZEN. Form No. 1334. Printed and for sale by the Chicago Legal News Co.

(Edition of July, 1888.)

(FORM FOR NATIVE CITIZEN.)

PASSPORT BUR
JUL 11 1903
DEPT. OF STATE.

No. 76115 Issued

UNITED STATES OF AMERICA.

State of Illinois } ss.
County of Cook

I Stanton A. Friedberg, a NATIVE AND LOYAL CITIZEN OF THE UNITED STATES, do hereby apply to the Department of State at Washington for a passport for myself ~~and wife~~, and my minor children as follows:

born at _____, on the _____ day of _____ 190__, and

In support of the above application, I do solemnly swear that I was born at Chicago, in the State of Illinois, on or about the 1st day of Dec, 1875; that my father is a naturalized citizen of the United States; that I am domiciled in the United States, my permanent residence being at Chicago, in the State of Illinois where I follow the occupation of Physician; that I am about to go abroad temporarily; and that I intend to return to the United States _____ with the purpose of residing and performing the duties of citizenship therein.

OATH OF ALLEGIANCE.

Further, I do solemnly swear that I will support and defend the Constitution of the United States against all enemies, foreign and domestic; that I will bear true faith and allegiance to the same; and that I take this obligation freely, without any mental reservation or purpose of evasion: So HELP ME GOD.

Sworn to before me this 9th day of July 1903

Stanton A. Friedberg

E. E. Humphrey
Notary Public.

DESCRIPTION OF APPLICANT.

Age, 27 years.	Mouth, medium
Stature, 5 feet 8½ inches, Eng.	Chin, medium
Forehead, high	Hair, black
Eyes, grey	Complexion, dark
Nose, prominent	Face, oval

IDENTIFICATION.

July 9th 1903

I hereby certify that I know the above-named Stanton A. Friedberg personally, and know him to be a native-born citizen of the United States, and that the facts stated in his affidavit are true to the best of my knowledge and belief.

E. S. Hartman

[ADDRESS OF WITNESS.] Chicago Ill

Applicant desires passport sent to following address:

E. S. Hartman
409 Stock Exchange Bldg
Chicago Ill

39.—Application for Passport—Native Citizen. [Edition of July, 1903.]

John Polhemus Printing Company, Printers and Mf'g Stationers, 121 Fulton St., New York.

JP.S.AJ.

No. 76116

Issued PASSPORT BUR JUL 11 1903

United States of America.

STATE OF New York }
COUNTY OF New York } ss:

I, James M. Gifford, a **NATIVE AND LOYAL CITIZEN OF THE UNITED STATES**, do hereby apply to the Department of State at Washington for a passport for myself and wife, ~~and my minor children~~ as follows:

born at Monkton Vt. on the 19 day of March, 1856 and

In support of the above application, I do solemnly swear that I was born at Monkton, in the State of Vermont, on or about the 19 day of March, 1856; that my father is a Native citizen of the United States; that I am domiciled in the United States, my permanent residence being at New York City, in the State of New York, where I follow the occupation of Lawyer; that I am about to go abroad temporarily; and that I intend to return to the United States with the purpose of residing and performing the duties of citizenship therein

OATH OF ALLEGIANCE.

Further, I do solemnly swear that I will support and defend the Constitution of the United States against all enemies, foreign and domestic; that I will bear true faith and allegiance to the same; and that I take this obligation freely, without any mental reservation or purpose of evasion; So HELP ME GOD.

Sworn to before me, this 9th *day of* July *1903*

Francis A. Huck
Notary Public.

James M. Gifford

DESCRIPTION OF APPLICANT.

Age: 47 years.
Stature: 5 feet, 11½ inches, Eng.
Forehead: High
Eyes: Blue
Nose: Prominent
Mouth: Medium
Chin: Round
Hair: Brownish
Complexion: Fair
Face: Round

IDENTIFICATION.

N.Y. July 9/03

I hereby certify that I know the above named James M. Gifford personally, and know him to be a native born citizen of the United States, and that the facts stated in his affidavit are true to the best of my knowledge and belief.

Warm Emmerley
167 Broadway
[ADDRESS OF WITNESS.] City.

Applicant desires passport sent to following address:

Jas M. Gifford
58 Pine St
City

One dollar tax, as imposed by law, will be required, in U. S. currency, with each application.
When husband, wife, *minor* children and servants expect to travel together, a single passport for the whole will suffice.
For any other person in the party a separate passport will be required.
Address "Department of State, Passport Division," Washington, D. C.

No.....

APPLICATION

of

James M. Gifford

For Passport.

No. 76117. Issued,

PASSPORT BUR JUL 11 1903 DEPT. OF STATE.

UNITED STATES OF AMERICA

State of Texas.)
) ss.
County of El Paso.)

I, Isaac Meyer Goodman, a Naturalized and Loyal Citizen of the United States, do hereby apply to the Department of State, at Washington, for a passport for myself accompanied by ---------- as follows:

I solemnly swear that I was born at Sudarg, in Polish Russia, on or about the 7th day of September, 1862; that I emigrated to the United States, sailing on board a German vessel, the name of which I do not remember, from Hamburg, Germany, on or about the 7th day of May, 1882; that I resided twenty one years, uninterruptedly, in the United States, from the 7th day of May, 1882 to the 7th day of July, 1903, at St. Louis, Missouri for 19 days, at Trinidad, Colorado for six months and since leaving said Trinidad, Colorado continuously in El Paso, Texas; that I was naturalized as a citizen of the United States before the District Court of El Paso County, Texas at El Paso, Texas, on the 15th day of June, 1900, as shown by the accompanying certificate of Naturalization; that I am the identical person described in said certificate; that I am domiciled in the United States, my present residence being at El Paso, in the State of Texas, where I follow the occupation of a merchant; that I am about to go abroad temporarily; and that I intend to return to the United States in about six months with the purpose of residing and performing the duties of citizenship.

OATH OF ALLEGIANCE.

Further I do solemnly swear that I will support and defend the Constitution of the United States against all enemies, foreign and domestic; that I will bear true faith and allegiance to the same; and that I take this obligation freely, without any mental reservation or purpose of evasion; So help me God.

Isaac Meyer Goodman

Sworn to and subscribed before me this 7th day of July, A. D. 1903.

Walter D. Howe, U.S. Commissioner
Western District of Texas, at El Paso.

(2) Goodman.)

D E S C R I P T I O N of A P P L I C A N T .

Age: 41 years.

Stature: 5 feet 8, inches.Eng.

Forehead: High and narrow.

Eyes: Blue.

Nose: Rather large,Roman nose.

Mouth: Medium.

Chin: Pointed.

Hair: Light.

Complexion: Ruddy.

Face: Thin,long,high cheek-bones.

I D E N T I F I C A T I O N .

I hereby certify that I know the above named Isaac Meyer Goodman personally, and know him to be the identical person referred to in the within described Certificate of Naturalization, and that the facts stated in his affidavit are true to the best of my knowledge and belief.

F. E. Hunter

(Address of witness) El Paso. Texas.

- -

Applicant desires passport sent to the following address:

Isaac Meyer Goodman,

527 South El Paso street,

El Paso, Texas.

40.—Application for Passport.—Naturalized Citizen.
[Edition of July, 1888.]

J.PO.AO.

John Polhemus Printing Company, Printers and Mf'g Stationers,
121 Fulton St., New York.

PASSPORT BUR. JUL 11 1903 DEPT. OF STATE.

No. 76118

Issued

United States of America.

State of New York } ss:
County of New York }

I, Joseph Husek a NATURALIZED AND LOYAL CITIZEN OF THE UNITED STATES, do hereby apply to the Department of State at Washington for a passport for myself and wife, ~~and my minor children~~ as follows:

born at Austria on the 1st day of December 1872, and

In support of the above application, I do solemnly swear that I was born at Austria in on or about the 14th day of February 1873, that I emigrated to the United States, sailing on board the Elbe, from Bremen, on or about the 2d day of January, 1894, that I resided 9 years, uninterruptedly, in the United States, from 1894 to 1903 at Chicago; that I was naturalized as a citizen of the United States before the Circuit Court of Cook County at Chicago Ill., on the 11th day of July 1899, as shown by the accompanying Certificate of Naturalization; that I am the IDENTICAL PERSON described in said Certificate; that I am domiciled in the United States, my permanent residence being at New York City at present in the State of New York where I follow the occupation of Life Insur. Agent that I am about to go abroad temporarily; and that I intend to return to the United States within two years, with the purpose of residing and performing the duties of citizenship therein.

OATH OF ALLEGIANCE.

Further, I do solemnly swear that I will support and defend the Constitution of the United States against all enemies, foreign and domestic; that I will bear true faith and allegiance to the same; and that I take this obligation freely, without any mental reservation or purpose of evasion; So HELP ME GOD.

Joseph Husek

Sworn to before me, this 10 *day of* July *1903*

Geo. Offea
Notary Public.
N.Y. Co.

DESCRIPTION OF APPLICANT.

Age: 30 years.
Stature: 5 feet, 9½ inches, Eng.
Forehead: medium high
Eyes: gray
Nose: regular
Mouth: mustached
Chin: round
Hair: dark
Complexion: healthy
Face: oval

IDENTIFICATION.

New York July 10th 1903

I hereby certify that I know the above-named Joseph Husek personally, and know him to be the identical person referred to in the within described Certificate of Naturalization, and that the facts stated in his affidavit are true to the best of my knowledge and belief.

Albert Rheka
1428 first ave. N.Y. City
[ADDRESS OF WITNESS.]

Applicant desires passport sent to following address:

Joseph Husek
C/o Gherardi & Co
15-17 Bank
New York City N.Y.

One dollar tax, as imposed by law, will be required, in U. S. currency, with each application.
When husband, wife, *minor* children and servants expect to travel together, a single passport for the whole will suffice.
For any other person in the party a separate passport will be required.
Address "Department of State, Passport Division," Washington, D. C.

No. 76119

Issued PASSPORT BUR. JUL 11 1903 DEPT. OF STATE.

UNITED STATES OF AMERICA.

STATE OF WISCONSIN, }
COUNTY OF MILWAUKEE. }

I, Thomas L. Kennan, a NATIVE AND LOYAL CITIZEN OF THE UNITED STATES, do hereby apply to the Department of State at Washington for a passport for myself and wife, ~~and my minor children~~ as follows:

~~born at~~ ~~, on the~~ ~~day of~~ ~~, 18~~ ~~, and~~

In support of the above application, I do solemnly swear that I was born at Morristown St Lawrence Co., in the State of New York, on or about the 22 day of February 18 27 that my father is a native citizen of the United States; my permanent residence being at Milwaukee Milw Co Wis, where I follow the occupation of Lawyer, that I am about to go abroad temporarily; and that I intend to return to the United States Jan 1903, with the purpose of residing and performing the duties of citizenship therein.

OATH OF ALLEGIANCE.

Further, I do solemnly swear that I will support and defend the Constitution of the United States against all enemies, foreign and domestic; that I will bear true faith and allegiance to the same; and that I take this obligation freely, without any mental reservation or ~~purpose~~ of evasion: SO HELP ME GOD.

Sworn to before me this 9th day of July, 1903

Thomas L Kennan

My commission expires May [illegible] 1906. Edward E. Gelpcke

Notary Public.

DESCRIPTION OF APPLICANT.

Age: 76 years.
Stature: 5 feet, 7 inches, Eng.
Forehead: High
Eyes: Blue
Nose: Straight
Mouth: Medium Covered by white Mustache
Chin Oval
Hair: Gray
Complexion: Light
Face: Oval

IDENTIFICATION.

Milwaukee Wis July 9, 1903

I hereby certify that I know the above-named Thomas L. Kennan personally, and know him to be a native-born citizen of the United States, and that the facts stated in his affidavit are true to the best of my knowledge and belief.

Kennan G Ek
576 - 7th St.

[ADDRESS OF WITNESS.]

Applicant desires passport sent to following address:

Thomas Kennan
% Detroit Co
5 Broadway
New York City

No. 76120

Issued PASSPORT BUR. JUL 11 1903 DEPT. OF STATE.

UNITED STATES OF AMERICA.

STATE OF WISCONSIN, }
COUNTY OF MILWAUKEE } ss:

I, Anna P. Mannegold, a NATIVE AND LOYAL CITIZEN OF THE UNITED STATES, do hereby apply to the Department of State at Washington for a passport for myself ~~and~~ ~~if, and~~ my minor child~~ren~~ as follows: Irma

born at Milwaukee Wis, on the 4th day of January, 18 86, ~~and~~

In support of the above application, I do solemnly swear that I was born at Milwaukee Milwaukee Co, in the State of Wisconsin, on or about the 10th day of April, 1856; that my ~~father~~ is a native citizen of the United States; my permanent residence being at Milwaukee Wis, where I follow the occupation of ; that I am about to go abroad temporarily; and that I intend to return to the United States Foreign Trade, with the purpose of residing and performing the duties of citizenship therein.

OATH OF ALLEGIANCE.

Further, I do solemnly swear that I will support and defend the Constitution of the United States against all enemies, foreign and domestic; that I will bear true faith and allegiance to the same; and that I take this obligation freely, without any mental reservation or purpose of evasion: SO HELP ME GOD.

Sworn to before me this 9th day

Anna. P. Mannegold.

My commission expires May 6th, 1906. , 9th

Frank E. Teufen

Notary Public.

DESCRIPTION OF APPLICANT.

Age: 47 years.
Stature: 5 feet, 4 inches, Eng.
Forehead: Broad
Eyes: Blue
Nose: Straight
Mouth: medium
Chin: Round
Hair: Blonde
Complexion: Fair
Face: Round

IDENTIFICATION.

Milwaukee July 9th, 1903

I hereby certify that I know the above-named Anna P. Mannegold personally, and know him to be a native-born citizen of the United States, and that the facts stated in his affidavit are true to the best of my knowledge and belief.

Herman L. Ekern

[ADDRESS OF WITNESS.] 576-9th St.

Applicant desires passport sent to following address:

Mrs. Anna P. Mannegold
9c Aldrich Pl
5 Broadway
New York City

39.—Application for Passport—Native Citizen. [Edition of July, 1898.] John Polhemus Printing Company, Printers and Mf'g Stationers, 121 Fulton St., New York.

JP.S.AJ.

No. 76121

PASSPORT BUR. JUL 9 1903 DEPT. OF STATE.

Issued PASSPORT BUR. JUL 11 1903 DEPT. OF STATE.

United States of America.

STATE OF New York
COUNTY OF New York } ss:

I, M Warley Platzek, a NATIVE AND LOYAL CITIZEN OF THE UNITED STATES, do hereby apply to the Department of State at Washington for a passport for myself ~~and wife and my minor children~~ as follows: born at New York City on the 27th day of August, 1874, ~~and~~

In support of the above application, I do solemnly swear that I was born at New York City, in the State of N. Y., on or about the 27th day of August, 1874; that my father is ~~dead~~ citizen of ~~the United States~~; that I am domiciled in the ~~United States~~, my permanent residence being at 439 - 5th Ave, in the State of New York & City of New York where I follow the occupation of Lawyer; that I am about to go abroad temporarily; and that I intend to return to the United States in about three months with the purpose of residing and performing the duties of citizenship therein

OATH OF ALLEGIANCE.

Further, I do solemnly swear that I will support and defend the Constitution of the United States against all enemies, foreign and domestic; that I will bear true faith and allegiance to the same; and that I take this obligation freely, without any mental reservation or purpose of evasion; So HELP ME GOD.

Sworn to before me, this 8th *day of* July *1903*

M Warley Platzek

Moses Straock
Notary Public. N.Y.C.

DESCRIPTION OF APPLICANT.

Age: 48 years.
Stature: 5 feet, 6 inches, Eng.
Forehead: High & broad
Eyes: Dark Brown
Nose: Roman
Mouth: Medium size
Chin: Round
Hair: Dark Brown
Complexion: Dark
Face: Medium

IDENTIFICATION.

I hereby certify that I know the above named M Warley Platzek personally, and know him to be a native born citizen of the United States, and that the facts stated in his affidavit are true to the best of my knowledge and belief.

Moses Straock
Notary Public
[ADDRESS OF WITNESS.] 320 Broadway (N.Y.C.)

Applicant desires passport sent to following address:

M. Warley Platzek
320 Broadway
New York City
Manhattan Boro

One dollar tax, as imposed by law, will be required, in U. S. currency, with each application.
When husband, wife, *minor* children and servants expect to travel together, a single passport for the whole will suffice.
For any other person in the party a separate passport will be required.
Address "Department of State, Passport Division," Washington, D. C.

No. .....

APPLICATION

of

M. Warley Platzek

For Passport.

[Edition of 1899.] [FORM FOR NATURALIZED CITIZEN.]

No. 76122 Issued.....

PASSPORT BUR JUL 11 1903 DEPT OF STATE.

UNITED STATES OF AMERICA.

STATE OF Indiana }
COUNTY OF Whitley } ss:

I, Benjamin Rauffer, a NATURALIZED AND LOYAL CITIZEN OF THE UNITED STATES, hereby apply to the Department of State, at Washington, for a passport for myself, ~~accompanied by~~ .....
as follows: ....., ~~born at Kuchelbach Baden~~, on the .....day ~~of~~....., 18....; and .....

.....

I solemnly swear that I was born at Kuchelbach, Baden, Germany on or about the 3d day of November, 1838; that I emigrated to the United States, sailing on board the Bellona, from Havre De Grace, on or about the 12th day of August, 1865; that I resided 38 years, uninterruptedly, in the United States, from 1865 to 1903, at Columbia City Indiana; that I was naturalized as a citizen of the United States before the Whitley County Court of Whitley County Indiana at Columbia City Ind., on the 8th day of September, 1870, as shown by the accompanying Certificate of Naturalization; that I am the IDENTICAL PERSON described in said Certificate; that I am domiciled in the United States, my permanent residence being at Columbia City, in the State of Indiana, where I follow the occupation of Brewery owner and Hardware Merchant; that I am about to go abroad temporarily; and that I intend to return to the United States within Six months, with the purpose of residing and performing the duties of citizenship therein.

OATH OF ALLEGIANCE.

Further, I do solemnly swear that I will support and defend the Constitution of the United States against all enemies, foreign and domestic; that I will bear true faith and allegiance to the same; and that I take this obligation freely, without any mental reservation or purpose of evasion: So HELP ME GOD.

Sworn to before me this 8th day of July, 1903

Benjamin Rauffer

Kettie M. Mullen
Notary Public.

My Commission expires August 29. 1905.

DESCRIPTION OF APPLICANT.

Age: 64 years. Past
Stature: 5 feet, 10 inches, Eng.
Forehead: Broad & High
Eyes: Gray
Nose: Roman
Mouth: Straight cut
Chin: Oval
Hair: Grey
Complexion: Fair
Face: Clean Shaven ruddy

IDENTIFICATION.

I hereby certify that I know the above-named Benjamin Rauffer personally, and know him to be the identical person referred to in the within-described Certificate of Naturalization, and that the facts stated in his affidavit are true to the best of my knowledge and belief.

Thos. R. Marshall
[ADDRESS OF WITNESS.] Columbia City Indiana

Applicant desires passport sent to following address:

Benjamin Rauffer
Columbia City
Indiana

(EDITION OF JULY 1888.)

(FORM FOR NATIVE CITIZEN)

No. 76123

Issued

PASSPORT BUR
JUL 11 1903
DEPT OF STATE.

UNITED STATES OF AMERICA.

STATE OF Missouri
COUNTY OF St. Louis } SS:

I, Louis Rassieur, a NATIVE AND LOYAL CITIZEN OF THE UNITED STATES, do hereby apply to the Department of State at Washington for a passport for myself ~~and wife, and my minor children as follows~~: ~~_____~~

born at ~~_____~~, on the ~~_____~~ day of ~~_____~~ 18~~__~~, and

In support of the above application, I do solemnly swear that I was born at the City of St. Louis, in the State of Missouri, on or about the 21st day of December 1876; that my father is a deceased and was naturalized citizen of the United States; that I am domiciled in the United States, my permanent residence being at the City of St. Louis in the State of Missouri where I follow the occupation of Doctor of Medicine; that I am about to go abroad temporarily; and that I intend to return to the United States in about two years with the purpose of residing and performing the duties of citizenship therein.

OATH OF ALLEGIANCE.

Further, I do solemnly swear that I will support and defend the Constitution of the United States against all enemies, foreign and domestic; that I will bear true faith and allegiance to the same; and that I take this obligation freely, without any mental reservation or purpose of evasion: SO HELP ME GOD.

Sworn to before me this 8th day of July, 1903.

Louis Rassieur

My term expires December 18th, 1904

L. Wm. Dean
Notary Public.

DESCRIPTION OF APPLICANT.

Age: 26½ years.
Stature: 5 feet, 4 inches, Engl.
Forehead: Medium
Eyes: Brown
Nose: Medium size, regular,
Mouth: Medium
Chin: Prominent
Hair: Sandy Brown.
Complexion: Dark complexion
Face: Animated Expression.

IDENTIFICATION.

St. Louis, Mo., July 8th, 1903.

I hereby certify that I know the above named Louis Rassieur personally, and know him to be a native-born citizen of the United States, and that the facts stated in his affidavit are true to the best of my knowledge and belief.

L. Wm. Dean

(ADDRESS OF WITNESS.) 406 Market St., St. Louis, Mo.

Applicant desires passport sent to following address:

Dr. Louis Rassieur
406 Market St., Room 205,
St. Louis, Mo.

[EDITION OF 1889.] [FORM FOR NATURALIZED CITIZEN.]

No. 76124 Issued PASSPORT BUR. JUL 11 1903 DEPT. OF STATE

UNITED STATES OF AMERICA.

STATE OF Maryland
City ~~COUNTY~~ OF Baltimore — } ss:

I, John Rastle —, a NATURALIZED AND LOYAL CITIZEN OF THE UNITED STATES, hereby apply to the Department of State, at Washington, for a passport for myself, ~~accompanied by~~ ~~as follows:~~, ~~born at~~, ~~on the day of~~, 18, ~~and~~

I solemnly swear that I was born at Henstadt, Upper Austria, on or about the 11th day of June —, 1839; that I emigrated to the United States, sailing on board the S/S "Bosporus", from Hamburg —, on or about the 15th day of September, 1866; that I resided 37 years, uninterruptedly, in the United States, from 1866 to date, at Lewis Co. W. Va.; that I was naturalized as a citizen of the United States before the Circuit Court of Lewis Co, Va. at Weston, W. Va., on the 18th day of June —, 1884, as shown by the accompanying Certificate of Naturalization; that I am the IDENTICAL PERSON described in said Certificate; that I am domiciled in the United States, my permanent residence being at Hurst P.O., in the State of W. Va., where I follow the occupation of farmer —; that I am about to go abroad temporarily; and that I intend to return to the United States within 2 years, with the purpose of residing and performing the duties of citizenship therein.

OATH OF ALLEGIANCE.

Further, I do solemnly swear that I will support and defend the Constitution of the United States against all enemies, foreign and domestic; that I will bear true faith and allegiance to the same; and that I take this obligation freely, without any mental reservation or purpose of evasion: SO HELP ME GOD.

Sworn to before me this tenth day of July, 1903 — John Rastle

Frederick F. Schneider
Notary Public.

DESCRIPTION OF APPLICANT.

Age: 64 years.
Stature: 5 feet, 10 inches, Eng.
Forehead: Medium low
Eyes: light blue-gray
Nose: straight
Mouth: regular
Chin: round
Hair: gray
Complexion: fair
Face: oval

IDENTIFICATION.

I hereby certify that I know the above-named John Rastle — personally, and know him to be the identical person referred to in the within-described Certificate of Naturalization, and that the facts stated in his affidavit are true to the best of my knowledge and belief.

John Rastle Jr.
[ADDRESS OF WITNESS.] Hurst P.O., West Va.

Applicant desires passport sent to following address:

FREDERICK F. SCHNEIDER,
ATTORNEY AT LAW.
No. 5 South Gay Street,
BALTIMORE, MD.

Application for Passport—Naturalized Citizen.
[No. 374.] Printed and sold by John C. Clark & Sons, 230 Dock St., Philadelphia.

No. 76125 *Issued* PASSPORT BUR. JUL 11 1903 DEPT. OF STATE

UNITED STATES OF AMERICA.

STATE OF Pennsylvania
COUNTY OF Philadelphia } ss.

I, Adolf Steimle, a NATURALIZED AND LOYAL CITIZEN OF THE UNITED STATES, do hereby apply to the Department of State at Washington for a passport for myself and wife, and my minor children as follows: ——
born at Zell, on the —— day of ——, 18——, and
& wife Henriette aged 38 years.

In support of the above application, I do solemnly swear that I was born at Berneck, in Germany, on or about the 23 day of April, 1866; that I emigrated to the United States, sailing on board the Iceland, from Antwerp, on or about the 16 day of May, 1883; that I resided 20 years, uninterruptedly, in the United States, from 1883 to 1903, at Philadelphia; that I was naturalized as a citizen of the United States before the —— Court of Common Pleas #4, at Philadelphia, on the 29 day of January, 1889, as shown by the accompanying Certificate of Naturalization; that I am the IDENTICAL PERSON described in said Certificate; that I am domiciled in the United States, my permanent residence being at Philadelphia, in the State of Pennsylvania, where I follow the occupation of brewer; that I am about to go abroad temporarily; and that I intend to return to the United States within 2 years with the purpose of residing and performing the duties of citizenship therein.

OATH OF ALLEGIANCE.

Further, I do solemnly swear that I will support and defend the Constitution of the United States against all enemies, foreign and domestic; that I will bear true faith and allegiance to the same; and that I take this obligation freely, without any mental reservation or purpose of evasion: SO HELP ME GOD.

Sworn to before me this 10½ day of July 1903

H. Meier
NOTARY PUBLIC, *Notary Public.*
507 W. Girard Avenue.
COMMISSION EXPIRES MARCH 3, 1907.

Adolf Steimle

DESCRIPTION OF APPLICANT.

Age: 37 years.
Stature: 5 feet 11½ inches, Eng.
Forehead: high
Eyes: brown (1 eye run out)
Nose: proportionate
Mouth: proportionate
Chin: round
Hair: blonde
Complexion: fair
Face: oval

IDENTIFICATION.

Philadelphia, July 10 1903

I hereby certify that I know the above-named Adolf Steimle personally, and know him to be the identical person referred to in the within-described Certificate of Naturalization, and that the facts stated in his affidavit are true to the best of my knowledge and belief.

R. Frost
507 W. Girard Ave
[ADDRESS OF WITNESS.]

Applicant desires passport sent to following address:

Enclosed please find $1.-

HENRY MÜLLER,
507 W. GIRARD AVE.,
PHILADELPHIA, PA.

[Form No. 284.]

[Edition of 1889.]

[FORM FOR PERSON CLAIMING CITIZENSHIP THROUGH NATURALIZATION OF HUSBAND OR FATHER.]

PASSPORT BUR
JUL 11 1903
DEPT OF STATE.

No. 76126 Issued.....

UNITED STATES OF AMERICA.

STATE OF Pennsylvania }
COUNTY OF Lycoming } ss:

I, Camillo Vannucci, a ~~Naturalized and~~ Loyal Citizen of the United States, hereby apply to the Department of State, at Washington, for a passport for myself, accompanied by my wife and child as follows: Rose Vannucci, born at Italy, on the 16 day of July —, 1879; and Joseph Vannucci Son born Williamsport Pa on the 21st day of November 1902 —

I solemnly swear that I was born at Italy on or about the 9th day of October, 1877; that my father emigrated to the United States, sailing on board the Sail Boat, from Italy —, on or about the ....., day of ....., 1861; that he resided 10 years, uninterruptedly, in the United States, from 1879 to 1889, at Williamsport Pa, that he was naturalized as a citizen of the United States before the Common Pleas Court of Pennsylvania, at Williamsport on the 14 day of February, 1889, as shown by the accompanying Certificate of Naturalization; that I am the Son of the person described in said Certificate; that I have resided in the United States, uninterruptedly, for..... years, from..... to....., at Williamsport Pa, that I am domiciled in the United States, my permanent residence being at Williamsport City, in the State of Pennsylvania, where I follow the occupation of.....; that I am about to go abroad temporarily; and that I intend to return to the United States in 3 Months with the purpose of residing and performing the duties of citizenship therein.

OATH OF ALLEGIANCE.

Further, I do solemnly swear that I will support and defend the Constitution of the United States against all enemies, foreign and domestic; that I will bear true faith and allegiance to the same; and that I take this obligation freely, without any mental reservation or purpose of evasion: So help me God.

Sworn to before me this 10th day of July, 1903

Camillo Vannucci

A. H. Stead

Commission Expires April 28th. 1905. Notary Public.

DESCRIPTION OF APPLICANT.

Age: 25 years.	Mouth: Small
Stature: 5 feet, 8 1/2 inches, Eng.	Chin: Pointed
Forehead: high & narrow	Hair: Dark Brown
Eyes: Blue	Complexion: Light
Nose: Small	Face: Round

IDENTIFICATION.

I hereby certify that I know the above-named Casmillo Vannucci personally, and know him to be the Son of the person referred to in the within-described Certificate of Naturalization, and that the facts stated in his affidavit are true to the best of my knowledge and belief.

D. H. Dietrich

[ADDRESS OF WITNESS.] Williamsport Penna

Applicant desires passport sent to following address:

Camillo Vannucci
Williamsport
Penna
No. 217 East Jefferson street

Sold by M. R. WARREN COMPANY,
Publishers of the "Standard" Law Blanks,
366 Washington Street, Boston.
Form 255.

76127

[FORM FOR NATIVE CITIZEN]

No.....

Issued.....

PASSPORT BUR
JUL 11 1903
DEPT. OF STATE.

UNITED STATES OF AMERICA.

STATE OF.....
} ss.
COUNTY OF.....

I, Marion Aldrich, a NATIVE AND LOYAL CITIZEN OF THE UNITED STATES, do hereby apply to the Department of State at Washington for a passport for myself, ~~and wife, and my minor children~~, as follows:.....
born at....., on the.....day of....., 1....., and

.....

.....

In support of the above application, I do solemnly swear that I was born at
Chicago, in the State of Illinois, on or about
the 10th day of January, 1878; that my father is a native citizen of
the United States; that I am domiciled in the United States, my permanent residence being
at Chicago, in the State of Illinois,
where I follow the occupation of during abroad; that I am about to go abroad
temporarily; and that I intend to return to the United States and will return
within two years with the purpose of residing and performing the duties of citizenship
therein.

OATH OF ALLEGIANCE.

Further, I do solemnly swear that I will support and defend the Constitution of the United States against all enemies, foreign and domestic; that I will bear true faith and allegiance to the same; and that I take this obligation freely, without any mental reservation or purpose of evasion: So HELP ME GOD.

Marion Aldrich

Sworn to before me this tenth day
of July, 1903.
James F. Healy.
Notary Public.

DESCRIPTION OF APPLICANT.

Age: 25 years.
Stature; 5 feet, 6 inches, Eng.
Forehead: high
Eyes: blue
Nose: small-straight
Mouth: small
Chin: firm
Hair: brown
Complexion: fair
Face: oval

IDENTIFICATION.

Worcester-July 9, 1903.

I hereby certify that I know the above-named Marion Aldrich personally, and know him to be a native-born citizen of the United States, and that the facts stated in his affidavit are true to the best of my knowledge and belief.

James F. Healy.

[ADDRESS OF WITNESS.] Worcester mass.

Applicant desires passport sent to following address.

Marion Aldrich
1 Harrington Ave
Worcester, Mass.

Form for Naturalized Citizen. C. B. Thayer Printer, 258 1-2 E. Genesee St., Buffalo, N. Y.

No. 76728

Issued PASSPORT BUR JUL 11 1903 DEPT. OF STATE

United States of America

STATE OF New York } ss:
COUNTY OF Erie }

I, Henry G. Anderson A NATURALIZED AND LOYAL CITIZEN OF THE UNITED STATES, do hereby apply to the Department of State of Washington for a passport for Henry G. Anderson wife & minor Child born at Golspie Scot. on the 15th day of Dec. 1857, and

I do solemnly swear that I was born at Golspie in Scotland on or about the 15th day of Dec 1857; that I emigrated to the United States sailing on board the St. Davids from Glasgow on or about the 31 day of May 1877; that I resided 26 years uninterruptedly in the United States from 1877 to 1903 at Buffalo N.Y. that I was naturalized as a citizen of the United States before the Supreme Court of Erie at Buffalo N.Y. on the 22 day of Oct 1890 as shown by the accompanying Certificate of Naturalization; that I am the IDENTICAL PERSON described in said Certificate; that I am domiciled in the United States my permanent residence being at Buffalo in the State of N.Y. where I follow the occupation of Mechanic am about to go abroad temporarily; and that I intend to return to the United States Within Two Years with the purpose of residing and performing the duties of citizenship therein.

OATH OF ALLEGIANCE.

Furtber, I do solemnly swear that I will support and defend the Constitution of the United States against all enemies, foreign and domestic; that I bear true faith and allegiance to the same; and that I take this obligation freely, without any mental reservation or purpose of evasion; So Help Me God.

Henry G Anderson

Sworn to before me, this 9 *day of* July 1903.

J W Klauck
Notary Public.

DESCRIPTION OF APPLICANT.

Age, 45 years.
Stature, 5 feet 5 inches, Eng.
Forehead, high
Eyes, blue
Nose, Straight
Mouth, medium
Chin, round
Hair, grey
Complexion, fair
Face, long

IDENTIFICATION.

July 9th 1903

I Hereby Certify, that I know the above named Henry G. Anderson personally, and know him to be the identical person referred to in the within described Certificate of Naturalization and that the facts stated in his affidavit are true to the best of my knowledge and belief.

J W Klauck

Address of Witness, 64 Exchange St

Apolicant desires passport sent to following address:

J.W.KLAUCK, Agent,
64 Exchange Street,
BUFFALO, N.Y.

Edition of 1899.] [FORM FOR NATIVE CITIZEN.]

No. 76129

PASSPORT BUR. JUL 21 1903 DEPT. OF STATE.

Issued .....

UNITED STATES OF AMERICA.

STATE OF Utah }
COUNTY OF Salt Lake }

I, Joseph H Brinton a NATIVE AND LOYAL CITIZEN OF THE UNITED STATES, hereby apply to the Department of State, at Washington, for a passport for myself, ~~accompanied by ..... as follows:~~ ....., ~~born at~~ ....., on the ..... day of ....., 18....; and .....

I solemnly swear that I was born at Big Cottonwood in the State of Utah on or about the 8th day of April 1852; that my father is Native Born citizen of the United States; that I am domiciled in the United States, my permanent residence being at Big Cottonwood Salt Lake Co in the State of Utah where I follow the occupation of Blacksmith and Farmer that I am about to go abroad temporarily; and that I intend to return to the United States in two or three years, with the purpose of residing and performing the duties of citizenship therein.

OATH OF ALLEGIANCE.

Further, I do solemnly swear that I will support and defend the Constitution of the United States against all enemies, foreign and domestic; that I will bear true faith and allegiance to the same; and that I take this obligation freely, without any mental reservation or purpose of evasion: SO HELP ME GOD.

~~Sworn to before~~ me this 7th day of July, 1903.

Joseph H Brinton

Mark Iversen
My Commission Expires June 5th 1905 Notary Public.

DESCRIPTION OF APPLICANT.

Age: 51 years.
Stature: 5 feet, 10 inches, Eng.
Forehead: tall, well shaped (full)
Eyes: blue
Nose: med sized, slightly curved
Mouth: average size & shape
Chin: (bedded) rounded
Hair: Brown, turning gray
Complexion: ~~ruddy~~ dark (not pronounced)
Face: oval

IDENTIFICATON.

I hereby certify that I know the above named Joseph H. Brinton personally, and know him to be a native born citizen of the United States, and that the facts stated in his affidavit are true to the ~~best~~ of my knowledge and belief.

Mark Iversen
772 Second St.
[ADDRESS OF WITNESS.] Salt Lake City, Utah.

Applicant desires passport sent to the following address:

c/o J. C. Farley
Dominion Line
77 & 81 State St.
Boston, Mass.

[Edition of 1889.] [FORM FOR NATIVE CITIZEN.] [Form No. 203.]

No. 76130

Issued: PASSPORT BUR JUL 11 1903 DEPT. OF STATE.

UNITED STATES OF AMERICA.

State of Missouri
City of St Louis } ss:

I, Charles S. Brown, a Native and Loyal Citizen of the United States, hereby apply to the Department of State, at Washington, for a passport for myself, accompanied by My Wife Sadie G. Brown as follows: Chas S Brown, born at Brown Mills N.J., on the 27 day of November, 1852 and Sadie G Brown born at Philadelphia Pa — July 28th — 1854 —

I solemnly swear that I was born at Browns Mills N. J —, in the State of New Jersey, on or about the 27 day of November, 1852; that my father ~~was~~ a citizen of the United States; that I am domiciled in the United States, my permanent residence being at St Louis, in the State of Mo, where I follow the occupation of Manufacturer of Wood working machinery — that I am about to go abroad temporarily; and that I intend to return to the United States in Sept or Oct — 1903, with the purpose of residing and performing the duties of citizenship therein.

OATH OF ALLEGIANCE.

Further, I do solemnly swear that I will support and defend the Constitution of the United States against all enemies, foreign and domestic; that I will bear true faith and allegiance to the same; and that I take this obligation freely, without any mental reservation or purpose of evasion: So help me God.

Charles S. Brown

Sworn to before me this 9th day of July, 1903

Alfred Webb

City of St Louis Mo Notary Public.

My Com Expires July 28 - 1905

DESCRIPTION OF APPLICANT.

Age: 50 years.
Stature: 5 feet, 8 inches, Eng.
Forehead: Light
Eyes: Light Gray
Nose: Medium
Mouth: Medium
Chin: Medium
Hair: Dark
Complexion: Fair
Face: Round

IDENTIFICATION.

I, Alfred Webb, hereby certify that I know the above-named Chas S. Brown personally, and know him to be a native-born citizen of the United States, and that the facts stated in his affidavit are true to the best of my knowledge and belief.

Alfred Webb

[Address of witness.] St Louis — Mo

Applicant desires passport sent to following address:

Chas S. Brown
Trenton New Jersey
Care of J. R. Gaskill
Southard & Hoosatt St.

(EDITION OF JULY, 1888.)

[FORM FOR NATURALIZED CITIZEN.]

No. 76131

Issued

PASSPORT BUR. MAR 11 1903 DEPT. OF STATE.

UNITED STATES OF AMERICA.

STATE OF WISCONSIN, } *ss:*
COUNTY OF MILWAUKEE. }

I, Robert Bruech, a NATURALIZED AND LOYAL CITIZEN OF THE UNITED STATES, do hereby apply to the Department of State at Washington for a passport for myself and ~~wife, and my minor children as follows:~~

~~born at~~ ~~, on the~~ ~~day of~~ ~~, 18~~ and

In support of the above application, I do solemnly swear that I was born at Karotnocita Posen Prussia in Germany, on or about the 11th day of December, 1869; that I emigrated to the United States, sailing on board the America, from Bremen, on or about the 1st day of June, 1887; that I resided 16 years, uninteruptedly, in the United States, ~~from 1887 to 1903~~; that I was naturalized as a citizen of the United States before the Municipal Court of Milwaukee County at Milwaukee Wis, on the 13th day of November, 1895, as shown by the accompanying Certificate of Naturalization; that I am the IDENTICAL PERSON described in said Certificate; that I am domiciled in the United States, my permanent residence being at Milwaukee Milwaukee County, State of Wisconsin where I follow the occupation of Saloonkeeper; that I am about to go abroad temporarily; and that I intend to return to the United States within two years, with the purpose of residing and performing the duties of citizenship therein.

OATH OF ALLEGIANCE.

Further, I do solemnly swear that I will support and defend the Constitution of the United States against all enemies, foreign and domestic; that I will bear true faith and allegiance to the same; and that I take this obligation freely, without any mental reservation or purpose of evasion: SO HELP ME GOD.

Sworn to before me this 5th day Robert Bruech

My commission expires May 6th, 1905. , 1903

Frank E. Seelyes
Notary Public.

DESCRIPTION OF APPLICANT.

Age: 33 years.
Stature: 5 feet, 8 inches, Eng.
Forehead: High & Broad
Eyes: Gray
Nose: Straight
Mouth: medium Covered by Blonde mustache
Chin: Oval
Hair: Blonde
Complexion: Fair
Face: Oval

IDENTIFICATION.

Milwaukee July 5th, 1903

I hereby certify that I know the above-named Robert Bruech personally, and know him to be the identical person referred to in the within-described Certificate of Naturalization, and that the facts stated in his affidavit are true to the best of my knowledge and belief.

Herman G. Ehr
576-7th St
[ADDRESS OF WITNESS.]

Applicant desires passport sent to following address:

Frank Seelyes
77 Michigan St
Milwaukee Wis

[Edition of 1889.] [FORM FOR NATURALIZED CITIZEN.]

PASSPORT BUR
JUL 11 1903
DEPT. OF STATE.

No. 76132 Issued.....

UNITED STATES OF AMERICA.

STATE OF New York }
COUNTY OF Chautauqua } ss:

I, William A. Campbell, a NATURALIZED AND LOYAL CITIZEN OF THE UNITED STATES, hereby apply to the Department of State, at Washington, for a passport for myself, ~~accompanied by~~ ....., ~~as follows~~: ....., ~~born at~~ ....., ~~on the~~ .....~~day~~ ~~of~~ ....., ~~18~~.....; ~~and~~ .....

.....

.....

I solemnly swear that I was born at Granville Washington Co. N.Y. on or about the 16th day of May, 1867; that I emigrated to the United States, ~~sailing on board the~~ ....., from Canada on or about the 16th day of April, 1867; that I resided 36 years, uninterruptedly, in the United States, from 1867 to 1903 at Chautauqua County N.Y. ~~that I was naturalized as a citizen of the United States before the~~ ....., ~~Court of~~ ....., ~~at~~ ....., ~~on the~~ .....~~day of~~ ....., ~~18~~....., ~~as shown by the accompanying Certificate of Naturalization~~; ~~that I am the IDENTICAL PERSON described in said Certificate~~; that I am domiciled in the United States, my permanent residence being at Silver Creek, in the State of New York, where I follow the occupation of Salesman; that I am about to go abroad temporarily; and that I intend to return to the United States Sept. 15, 1903, with the purpose of residing and performing the duties of citizenship therein.

and am the son of William Campbell described in Record Certificate of Naturalization No 2 Buffalo

OATH OF ALLEGIANCE.

Further, I do solemnly swear that I will support and defend the Constitution of the United States against all enemies, foreign and domestic; that I will bear true faith and allegiance to the same; and that I take this obligation freely, without any mental reservation or purpose of evasion: SO HELP ME GOD.

Sworn to before me this 27th day of June, 1903, 18..... William A. Campbell

Carlton Shurmer
Notary Public.

DESCRIPTION OF APPLICANT.

Age: 41 years.
Stature: 5 feet, 10 inches, Eng.
Forehead: high
Eyes: blue
Nose: ordinary large
Mouth: medium
Chin: stout
Hair: brown
Complexion: fair
Face: spare

IDENTIFICATION.

I hereby certify that I know the above-named William A. Campbell personally, and know ~~h~~m to be the identical person referred to ~~in the within described Certificate of Naturalisation~~, and that the facts stated in ~~h~~is affidavit are true to the best of my knowledge and belief.

George E. Williams,
[ADDRESS OF WITNESS.] Silver Creek, N.Y.

Applicant desires passport sent to following address:

William A. Campbell
Silver Creek, N.Y.

PASSPORT FOR NATURALIZED CITIZEN. Form No. 1833. Printed and for sale by the Chicago Legal News Co.

(Edition of July, 1888.) (FORM FOR NATURALIZED CITIZEN.)

PASSPORT BUR
JUL 11 1903
DEPT OF STATE.

No. 76133 *Issued*

UNITED STATES OF AMERICA.

State of Illinois } ss.
COUNTY OF Cook }

I, Salvatore Crinzi a NATURALIZED AND LOYAL CITIZEN OF THE UNITED STATES, do hereby apply to the Department of State at Washington for a passport for myself and wife, ~~and my minor children as follows~~: Maria born at Palermo, on the day of October 1853, and

In support of the above application, I do solemnly swear that I was born at Palermo, in Italy, on or about the 24th day of June, 1851; that I emigrated to the United States, sailing on board the Columbina, from Palermo, on or about the day of September, 1868; that I resided 35 years, uninterruptedly, in the United States, from 1868 to 1903, at New York and Chicago; that I was naturalized as a citizen of the United States before the Circuit Court of Cook County, at Chicago Ill, on the 18th day of May, 1903, as shown by the accompanying Certificate of Naturalization; that I am the IDENTICAL PERSON described in said Certificate; that I am domiciled in the United States, my permanent residence being at Chicago in the State of Illinois where I follow the occupation of Jeweler; that I am about to go abroad temporarily; and that I intend to return to the United States with my wife Maria with the purpose of residing and performing the duties of citizenship therein.

OATH OF ALLEGIANCE.

Further, I do solemnly swear that I will support and defend the Constitution of the United States against all enemies, foreign and domestic; that I will bear true faith and allegiance to the same; and that I take this obligation freely, without any mental reservation or purpose of evasion: SO HELP ME GOD.

Sworn to before me this 9th day of July, 1903

Salvatore Crinzi

Vincent Naselli
Notary Public.

DESCRIPTION OF APPLICANT.

Age, 52 years.
Stature, 5 feet, 6 inches, Eng.
Forehead, regular
Eyes, brown
Nose, regular
Mouth, medium
Chin, square
Hair, mixed gray
Complexion, fair
Face, regular

IDENTIFICATION.

Chicago July 9th, 1903.

I hereby certify that I know the above-named Salvatore Crinzi personally, and know him to be the identical person referred to in the within-described Certificate of Naturalization, and that the facts stated in his affidavit are true to the best of my knowledge and belief.

Nicola Mesino
[ADDRESS OF WITNESS] 562 Wabash ave

Applicant desires passport sent to following address:

Salvatore Crinzi
135. W. Ohio St.
Chicago Ill.

Form for Naturalized Citizen.

No. 76134

Issued

PASSPORT BUR
JUL 11 1903
DEPT. OF STATE.

United States of America

STATE OF NEW YORK }
COUNTY OF NEW YORK } ss.

I, Wendelin Friedl A NATURALIZED AND LOYAL CITIZEN OF THE UNITED STATES, do hereby apply to the Department of State at Washington for a passport for myself and wife, and my minor children as follows:
Mathias born at Pittsburg on the 3 day of February 1892,
Teresia, born at Pittsburg on the 25 day of August 1895

In support of the above application, I do solemnly swear that I was born at Metzenseifen in Hungary on or about the 19 day of October 1866; that I emigrated to the United States, sailing on board the Weeland, from Hamburg, on or about the 3 day of December, 1883; that I resided 20 years, uninterruptedly, in the United States, from 1883 to 1903 at Pittsburg Pa.; that I was naturalized as a citizen of the United States before the District Court of Western District of Pa at Pittsburg Pa., on the 17 day of February 1900, as shown by the accompanying Certificate of Naturalization; that I am the IDENTICAL PERSON described in said Certificate; that I am domiciled in the United States, my permanent residence being at Pittsburg Pa. in the State of Pennsylvania where I follow the occupation of Ironworker; that I am about to go abroad temporarily; and that I intend to return to the United States within six months, with the purpose of residing and performing the duties of citizenship therein.

OATH OF ALLEGIANCE.

Further, I do solemnly swear that I will support and defend the Constitution of the United States against all enemies, foreign and domestic; that I will bear true faith and allegiance to the same; and that I take this obligation freely, without any mental reservation or purpose of evasion; SO HELP ME GOD.

Sworn to before me this 10 day of July 1903

Wendelin Friedl

Paul V. Obreiman
Notary Public.

My Commission Expires Jan. 19, 1907.

DESCRIPTION OF APPLICANT.

Age, 37 years.
Stature, 5 feet 10½ inches, Eng.
Forehead, medium
Eyes, light blue
Nose, [illegible]
Mouth, medium
Chin, partially oval
Hair, Brown
Complexion, Fair
Face, Oval

IDENTIFICATION.

JUL 10 1903

I Hereby Certify, that I know the above-named Wendelin Friedl personally, and know him to be the identical person referred in the within described Certificate of Naturalization, and that the facts stated in his affidavit are true to the best of my knowledge and belief.

Albert A. Domsag

Address of Witness, 115 - S. 12th St. Pittsburg Pa.

Applicant desires passport sent to following address:

Wendelin Friedl
c/o P. V. Obreiman
1118 Carson St. Pittsburg Pa

Application for Passport—Naturalized Citizen.
[No. 374.] Printed and sold by John C. Clark & Sons, 230 Dock St., Philadelphia.

No. 76135

PASSPORT BUR. JUL 10 1903 DEPT. OF STATE.

Issued

UNITED STATES OF AMERICA.

STATE OF Pennsylvania }
COUNTY OF Philadelphia } ss.

I, Leopold Greenbaum, a NATURALIZED AND LOYAL CITIZEN OF THE UNITED STATES, do hereby apply to the Department of State at Washington for a passport for myself and wife, and my minor children as follows: .....

born at ~~~~, on the ~~ day of ~~~~, 18~~, and

.....

In support of the above application, I do solemnly swear that I was born at Nassau Grafsson, in Germany, on or about the 3rd day of September, 1872; that I emigrated to the United States, sailing on board the Elbe, from Bremen, on or about the 7th day of May, 1889; that I resided 14 years, uninterruptedly, in the United States, from 1889 to 1903, at Pennsylvania; that I was naturalized as a citizen of the United States before the Common Pleas Court of Fayette County, at Uniontown Pa., on the 27th day of August, 1897, as shown by the accompanying Certificate of Naturalization; that I am the IDENTICAL PERSON described in said Certificate; that I am domiciled in the United States, my permanent residence being at Philadelphia, in the State of Pennsylvania, where I follow the occupation of Salesman; that I am about to go abroad temporarily; and that I intend to return to the United States in about three months with the purpose of residing and performing the duties of citizenship therein.

OATH OF ALLEGIANCE.

Further, I do solemnly swear that I will support and defend the Constitution of the United States against all enemies, foreign and domestic; that I will bear true faith and allegiance to the same; and that I take this obligation freely, without any mental reservation or purpose of evasion: So HELP ME GOD.

Sworn to before me this 10th day of July 1903

Leopold Greenbaum

Henry Meyfarth
NOTARY PUBLIC, Notary Public.
Commission expires January 19th 1907

DESCRIPTION OF APPLICANT.

Age: 31 years.
Stature: 6 feet, 1 inches, Eng.
Forehead: Medium
Eyes: Gray
Nose: Medium
Mouth: small
Chin: short
Hair: Black
Complexion: fair
Face: Long

IDENTIFICATION.

Philadelphia July 10th, 1903

I hereby certify that I know the above-named Leopold Greenbaum personally, and know him to be the identical person referred to in the within-described Certificate of Naturalization, and that the facts stated in his affidavit are true to the best of my knowledge and belief.

F. W. Luedtke

921 Marshall

[ADDRESS OF WITNESS.]

Applicant desires passport sent to following address:

ELWERT & WENIGER,
437 Arch St.,
PHILADELPHIA, PA.

[Edition of 1889.] [FORM FOR NATIVE CITIZEN.] [Form No. 203.]

No. 76136

Issued PASSPORT FOR 4 1903 DEPT. OF STATE.

UNITED STATES OF AMERICA.

State of Rhode Island }
County of Providence } ss:

I, Edmund S. Hopkins, a Native and Loyal Citizen of the United States, hereby apply to the Department of State, at Washington, for a passport for myself, accompanied by wife and two minor children as follows: Henrietta H. Hopkins, born at Fall River, Mass., on the 9 day of June, 1866 and Harold F. and Edmund S. Jr. born Fall River Mass Aug 27, 1889 and Providence, R.I. Oct 31, 1896 respectively

I solemnly swear that I was born at Burrillville, in the State of Rhode Island, on or about the 21 day of August, 1849; that my father was a citizen of the United States; that I am domiciled in the United States, my permanent residence being at Providence, in the State of Rhode Island, where I follow the occupation of lawyer; that I am about to go abroad temporarily; and that I intend to return to the United States ....., with the purpose of residing and performing the duties of citizenship therein.

OATH OF ALLEGIANCE.

Further, I do solemnly swear that I will support and defend the Constitution of the United States against all enemies, foreign and domestic; that I will bear true faith and allegiance to the same; and that I take this obligation freely, without any mental reservation or purpose of evasion: So help me God.

Sworn to before me this 7th day of July, 1903

Arthur W. Joyce
Notary Public.

Edmund S. Hopkins

DESCRIPTION OF APPLICANT.

Age: 54 years.
Stature: 5 feet, 8½ inches, Eng.
Forehead: Broad
Eyes: Bluish Gray
Nose: Straight
Mouth: Straight
Chin: Square
Hair: Dark Brown
Complexion: Light
Face: Full

IDENTIFICATION.

Providence R.I. July 7 1903

I hereby certify that I know the above-named Edmund S. Hopkins personally, and know him to be a native-born citizen of the United States, and that the facts stated in his affidavit are true to the best of my knowledge and belief.

Joseph Hall
[Address of witness.] 26 Dorrance St Providence R.I.

Applicant desires passport sent to following address:

Edmund S. Hopkins
208 Banigan Bldg.
Providence R.I.

39.—Application for Passport—Native Citizen. [Edition of July, 1888.]

J.PO.AO.

John Polhemus Printing Company, Printers and Mfg Stationers, 121 Fulton St., New York.

No. 76137

PASSPORT BUR. JUL 11 1903 DEPT. OF STATE.

Issued

United States of America.

State of New York
County of New York } ss:

I, Everett DeForest Holt, a NATIVE AND LOYAL CITIZEN OF THE UNITED STATES, do hereby apply to the Department of State at Washington for a passport for myself ~~and wife, and my minor children as follows:~~

born at ..... on the ..... day of ....., 1....., and

.....

In support of the above application, I do solemnly swear that I was born at Stanford, in the State of Conn, on or about the 18 day of Feb., 1873; that my father was a was native citizen of the United States; that I am domiciled in the United States, my permanent residence being at Old Saxton, in the State of Conn, where I follow the occupation of teacher; that I am about to go abroad temporarily; and that I intend to return to the United States within a year with the purpose of residing and performing the duties of citizenship therein.

OATH OF ALLEGIANCE.

Further, I do solemnly swear that I will support and defend the Constitution of the United States against all enemies, foreign and domestic; that I will bear true faith and allegiance to the same; and that I take this obligation freely, without any mental reservation or purpose of evasion; So help me God.

Sworn to before me, this 10th *day of* July, 1903

Everett DeF. Holt

Edwin A. Hallsted
Kings Co. Certificate filed in New York Co.
Notary Public.

DESCRIPTION OF APPLICANT.

Age: 30 years.
Stature: 5 feet 8 inches, Eng.
Forehead: high
Eyes: blue
Nose: straight
Mouth: medium
Chin: pointed
Hair: dark
Complexion: dark
Face: oval

IDENTIFICATION.

New York July 10th 1903
Everett DeF. Holt.

I hereby certify that I know the above named personally, and know him to be a native born citizen of the United States, and that the facts stated in his affidavit are true to the best of my knowledge and belief.

Edwin A. Hallsted
202 Lexington Ave
[ADDRESS OF WITNESS.]

Applicant desires passport sent to following address:

THOS. COOK & SON,
1185 Broadway,
Cor. of 28th St. New York.

One dollar tax, as imposed by law, will be required, in U. S. currency, with each application.
When husband, wife, *minor* children and servants expect to travel together, a single passport for the whole will suffice.
For any other person in the party a separate passport will be required.
Address "Department of State, Passport Division," Washington, D. C.

[Edition of 1899] [Form for Naturalized Citizen]

No. 76138

Issued PASSPORT BUR JUL 11 1903 DEPT. OF STATE.

UNITED STATES OF AMERICA.

STATE OF Utah } ss.
COUNTY OF Salt Lake }

I, Hans Larsen a *Naturalized and Loyal Citizen of the United States*, hereby apply to the Department of State, at Washington, for a passport for myself, ~~accompanied by my wife~~ ~~and minor children, as follows:~~ ~~, born at~~ , on the ~~day of~~ 18 ; and

I solemnly swear that I was born at Yderby, Tolbek Amt, Denmark on or about the 11th day of April 1858; that I emigrated to the United States, sailing on board the "Cavour" from Hamburg on or about the 1st day of June 1866; that I resided 37 years, uninterruptedly, in the United States, from then to now, at mostly Utah; that I was naturalized as a citizen of the United States before the 1st Judicial Dist Court of Utah at Ogden, Utah, on the 8th day of January 1891, as shown by the accompanying Certificate of Naturalization; that I am the *identical person* described in said Certificate; that I am domiciled in the United States, my permanent residence being at Brigham City, in the State of Utah, where I follow the occupation of a horticulturist; that I am about to go abroad temporarily; and that I intend to return to the United States in two or three years, with the purpose of residing and performing the duties of citizenship therein.

OATH OF ALLEGIANCE.

Further, I do solemnly swear that I will support and defend the Constitution of the United States against all enemies, foreign and domestic; that I will bear true faith and allegiance to the same; and that I take this obligation freely, without any mental reservation or purpose of evasion: *So help me God.*

Hans Larsen

Sworn to before me this 7th day of July 1903

Nath Iversen Notary Public.

DESCRIPTION OF APPLICANT.

Age: 45 years.
Stature: 5ft 6½ feet, — inches, Eng.
Forehead: vaulty, well shaped
Eyes: grayish blue
Nose: rather broad, almost straight (somewhat bulky)
Mouth: moderate well formed
Chin: square, massive
Hair: light brown
Complexion: fair
Face: oval

IDENTIFICATION.

I hereby certify that I know the above named Hans Larsen personally, and know him to be the identical person referred to in the within described Certificate of Naturalization, and that the facts stated in his affidavit are true to the best of my knowledge and belief.

Nath Iversen

(Address of witness) 72 Second St Salt Lake City, Utah

Applicant desires passport sent to the following address:

Care R. McFarley
Dominion Line
77 & 81 State St.
Boston, Mass.

[Edition of 1889]

[Form for Naturalized Citizen]

No. 76138

Issued PASSPORT BUR JUL 11 1903 DEPT. OF STATE.

UNITED STATES OF AMERICA.

STATE OF Utah } ss.
COUNTY OF Salt Lake }

I, Hans Larsen a *Naturalized and Loyal Citizen of the United States*, hereby apply to the Department of State, at Washington, for a passport for myself, ~~accompanied by my wife~~ ~~and minor children, as follows:~~ ....., born at ....., on the ..... day of ..... 18....; and .....

I solemnly swear that I was born at Yderby, Tolbek Amt, Denmark on or about the 11th day of April 1858; that I emigrated to the United States, sailing on board the "Cavour", from Hamburg on or about the 1st day of June 1866; that I resided 37 years, uninterruptedly, in the United States, from then to now, at mostly Utah; that I was naturalized as a citizen of the United States before the 1st Judicial Dist. Court of Utah at Ogden, Utah, on the 8th day of January 1891, as shown by the accompanying Certificate of Naturalization; that I am the *identical person* described in said Certificate; that I am domiciled in the United States, my permanent residence being at Brigham City, in the State of Utah, where I follow the occupation of a horticulturist; that I am about to go abroad temporarily; and that I intend to return to the United States in two or three years, with the purpose of residing and performing the duties of citizenship therein.

OATH OF ALLEGIANCE.

Further, I do solemnly swear that I will support and defend the Constitution of the United States against all enemies, foreign and domestic; that I will bear true faith and allegiance to the same; and that I take this obligation freely, without any mental reservation or purpose of evasion: *So help me God.*

Hans Larsen

Sworn to before me this 7th day of July, 1903

Mark Iversen Notary Public.

My commission Expires June 8, 1905.

DESCRIPTION OF APPLICANT.

Age: 45 years.
Stature: 5ft 11½ feet, — inches, Eng.
Forehead: vaulty, well shaped
Eyes: grayish blue
Nose: rather broad, almost straight (somewhat bulky)
Mouth: medium, well formed
Chin: square, massive
Hair: light brown
Complexion: fair
Face: oval

IDENTIFICATION.

I hereby certify that I know the above named Hans Larsen personally, and know him to be the identical person referred to in the within described Certificate of Naturalization, and that the facts stated in his affidavit are true to the best of my knowledge and belief.

Mark Iversen

(Address of witness) 77 Second St. Salt Lake City, Utah

Applicant desires passport sent to the following address:

Care R H McFarley
Dominion Line
77 & 81 State St.
Boston, Mass.

[EDITION OF 1889.] [FORM FOR NATURALIZED CITIZEN.]

PASSPORT BUR
JUL 11 1903
DEPT. OF STATE.

No. 76139 *Issued*.....

UNITED STATES OF AMERICA.

STATE OF ...Utah... }
COUNTY OF ...Sanpete... } *ss:*

I, ...Niels Mikkelsen...a NATURALIZED AND LOYAL CITIZEN OF THE UNITED STATES, hereby apply to the Department of State, at Washington, for a passport for myself, ~~accompanied by my wife ..... and minor children~~, as follows: ...~~I~~..., born at ...Thurup..., on the ~~31~~ day of ...January..., 18~~50~~..., and ~~now residing at~~ ...~~the Kingdom of Denmark~~... ~~and~~.

I solemnly swear that I was born at ...Thurup Denmark...on or about the ...31...day of ...January...18.50.; that I emigrated to the United States, sailing on board ~~the~~ ...Steamer..., from ...Kopenhagen...on or about the ...5th...day of ...July...18.81.; that I resided ...22...years, uninterruptedly, in the United States, from ...18.81...to ...1903..., at ...Fountain Green Utah, that I was naturalized as a citizen of the United States before the ...First Judicial Dist. Court of ...U. S.... at ...Utah..., on the ...26...day of ...September...1892., as shown by the accompanying Certificate of Naturalization; that I am the IDENTICAL PERSON described in said Certificate; that I am domiciled in the United States, my permanent residence being at ...Fountain Green..., in the State of ...Utah..., where I follow the occupation of ...Farmer...; that I am about to go abroad temporarily; and that I intend to return to the United States....., with the purpose of residing and performing the duties of citizenship therein.

OATH OF ALLEGIANCE.

Further, I do solemnly swear that I will support and defend the Constitution of the United States against all enemies, foreign and domestic; that I will bear true faith and allegiance to the same; and that I take this obligation freely, without any mental reservation or purpose of evasion: SO HELP ME GOD.

Sworn to before me this ...3d...day of ...July..., 1903

...Niels Mikkelsen...

...H. C. Hansen Bogh...
Notary Public.

DESCRIPTION OF APPLICANT.

Age: ...53...years.	Mouth: ...small...
Stature: ...6... feet, ...0...inches, Eng.	Chin: ...small...
Forehead: ...high...	Hair: ...dark...
Eyes: ...Blue...	Complexion: ...fair...
Nose: ...small...	Face: ...fair...

IDENTIFICATION.

I hereby certify that I know the above-named ...Niels Mikkelsen... personally, and know ~~him~~ to be the identical person referred to in the within-described Certificate of Naturalization, and that the facts stated in ~~his~~ affidavit are true to the best of my knowledge and belief.

...H. C. Hansen Bogh...

[ADDRESS OF WITNESS.] ...Fountain Green Utah...

Applicant desires passport sent to the following address:

...care R. H. Farley...
...Dominion Steamship Co.
...115 & 81 State St...
...Boston Mass.

Form for Naturalized Citizen.—[Edition of July 1903.] No. 178. Unz & Co., Stationers & Printers, 1 Bowling Green, N. Y.

No. 76140

Issued

PASSPORT BUR
JUL 11 1903
DEPT. OF STATE.

United States of America.

STATE OF Texas
COUNTY OF Fayette } ss:

I, Henry Mohrhusen A NATURALIZED AND LOYAL CITIZEN OF THE UNITED STATES, do hereby apply to the Department of State of Washington for a passport for myself born at Oldenburg, Germany on the 19 day of March 1856, and

I do solemnly swear that I was born at Oldenburg in Germany on or about the 19 day of March 1856; that I emigrated to the United States sailing on board the Strassburg from Bremen on or about the 16 day of September 1872; that I resided 30 years, uninterruptedly, in the United States from 1872 to 1903 at Rutersville Texas that I was naturalized as a citizen of the United States before the County Court of Fayette County at Lagrange on the 8 day of July 1903 as shown by the accompanying Certificate of Naturalization; that I am the IDENTICAL PERSON described in said Certificate; that I am domiciled in the United States, my permanent residence being at Rutersville Fayette Co in the State of Texas where I follow the occupation of farmer; that I am about to go abroad temporarily; and that I intend to return to the United States within six months from this date with the purpose of residing and performing the duties of citizenship therein.

OATH OF ALLEGIANCE.

Further, I do solemnly swear that I will support and defend the Constitution of the United States against all enemies, foreign and domestic; that I bear true faith and allegiance to the same; and that I take this obligation freely, without any mental reservation or purpose of evasion; So HELP ME GOD.

Sworn to before me, this 8 *day of* July 1903

Henry Mohrhusen

George Willrich
County Judge Fayette County Texas

DESCRIPTION OF APPLICANT.

Age, 47 years.
Stature, 5 feet 9 inches, Eng.
Forehead, high
Eyes, gray
Nose, straight
Mouth, small
Chin, receding
Hair, dark
Complexion, fair
Face, angular

IDENTIFICATION.

July 8th 1903

I Hereby Certify, that I know the above named Henry Mohrhusen personally, and known him to be the identical person referred to in the within described Certificate of Naturalization, and that the facts stated in his affidavit are true to the best of my knowledge and belief.

Lad. V. Vanek

Address of Witness, Lagrange, Texas.

Applicant desires passport sent to following address:

Geo. Willrich, Co Judge
Lagrange
Texas

[Edition of 1889.] [Form for Naturalized Citizen.]

No. 76141 *Issued* JUL 11 1903

PASSPORT BUR
DEPT OF STATE

UNITED STATES OF AMERICA.

State of Pennsylvania }
County of Philadelphia } ss:

I, George Alexander Duff McBride, a Naturalized and Loyal Citizen of the United States, hereby apply to the Department of State, at Washington, for a passport for myself, accompanied by my wife and child as follows: Elizabeth S. McBride, born at Bradford, Ontario, on the 30th day of July, 1872.; and Dorothy Elizabeth McBride, born at Germantown, Philadelphia, Pennsylvania, on the 15th day of November, 1898.

I solemnly swear that I was born at Coalbourn, Ontario, on or about the 27th day of June, 18.70.; that I emigrated to the United States, ~~sailing on board the~~ via Rouse's Point, from Quebec, Canada, on or about the First day of October, 1887.; that I resided 13 years, uninterruptedly, in the United States, from 1887 to 1903, at Brooklyn and Philadelphia; that I was naturalized as a citizen of the United States before the ~~.....~~ Court of Common Pleas No 3 at Philadelphia, on the 26th day of November, 1896., as shown by the accompanying Certificate of Naturalization; that I am the IDENTICAL PERSON described in said Certificate; that I am domiciled in the United States, my permanent residence being at Philadelphia, in the State of Pennsylvania where I follow the occupation of Court Stenographer; that I am about to go abroad temporarily; and that I intend to return to the United States in the fall of this year, with the purpose of residing and performing the duties of citizenship therein.

Arrived at Quebec July 7 1903 G. A. D. M.
Arrived at Montreal July 9 1903 G. A. D. M.
Arrived at Montreal July 7 1903

OATH OF ALLEGIANCE.

Further, I do solemnly swear that I will support and defend the Constitution of the United States against all enemies, foreign and domestic; that I will bear true faith and allegiance to the same; and that I take this obligation freely, without any mental reservation or purpose of evasion: So HELP ME GOD.

Sworn to before me this 7 day of July, 1903.

George Alexander Duff McBride

Notary Public.

NOTARY PUBLIC.

DESCRIPTION OF APPLICANT.

Commission expires June 2nd, 1905

Age: 33 years.	Mouth: medium size
Stature: 5 feet, 9 1/2 inches, Eng.	Chin: Average
Forehead: Medium broad	Hair: Bleached
Eyes: Grayish blue	Complexion: Pinkish
Nose: Straight & broad at base	Face: Full

IDENTIFICATION.

I hereby certify that I know the above-named George Alexander Duff McBride personally, and know him to be the identical person referred to in the within-described Certificate of Naturalization, and that the facts stated in his affidavit are true to the best of my knowledge and belief.

G. A. Baumann,

[Address of Witness.] 9th Supreme Court Building
Phila., Pa.

Applicant desires passport sent to following address:

Geo. A. McBride
359 City Hall
Philadelphia

[Edition of 1889.] [FORM FOR NATURALIZED CITIZEN.]

PASSPORT BUR JUL 11 1903 DEPT. OF STATE.

No. 76142 *Issued*.....

UNITED STATES OF AMERICA.

STATE OF New York }
COUNTY OF Niagara } ss:

I, Geo E. Nour....., a NATURALIZED AND LOYAL CITIZEN OF THE UNITED STATES, hereby apply to the Department of State, at Washington, for a passport for myself, accompanied by ..... as follows: ....., born at....., on the.....day of....., 18.....; and.....

.....

.....

I solemnly swear that I was born at Batroumm Syria on or about the 8th day of Sept....., 1871.; that I emigrated to the United States, sailing on board ~~the~~ of a steamer, from Beyrouth Syria on or about the 16th day of Oct....., 1889.; that I resided 12 years, uninterruptedly, in the United States, from Dec 24 1889 to July 10th 1903, at New York State that I was naturalized as a citizen of the United States before the County Court of Erie, at Buffalo N.Y., on the 6th day of March....., 1897., as shown by the accompanying Certificate of Naturalization; that I am the IDENTICAL PERSON described in said Certificate; that I am domiciled in the United States, my permanent residence being at..... Niagara Falls., in the State of New York where I follow the occupation of Physicians & Surgeon; that I am about to go abroad temporarily; and that I intend to return to the United States after three years....., with the purpose of residing and performing the duties of citizenship therein.

OATH OF ALLEGIANCE.

Further, I do solemnly swear that I will support and defend the Constitution of the United States against all enemies, foreign and domestic; that I will bear true faith and allegiance to the same; and that I take this obligation freely, without any mental reservation or purpose of evasion: So HELP ME GOD.

Sworn to before me this 10 day of July 1903

Geo E. Nour

Alex M Boadwell
Notary Public.

DESCRIPTION OF APPLICANT.

Age: 32 years.
Stature: 5 feet, 8 inches, Eng.
Forehead: rather high
Eyes: black
Nose: straight
Mouth: large
Chin: round
Hair: black
Complexion: dark
Face: oval

IDENTIFICATION.

I hereby certify that I know the above-named Geo E Nour personally, and know him to be the identical person referred to in the within-described Certificate of Naturalization, and that the facts stated in his affidavit are true to the best of my knowledge and belief.

[ADDRESS OF WITNESS.] Niagara Falls N.Y.

Applicant desires passport sent to following address:

Geo E. Nour
2001 Walnut ave
Niagara Falls
N.Y.

(Girages Papazian)

[EDITION OF JULY, 1888.] [FORM FOR NATURALIZED CITIZEN.]

No. 76143 *Issued* .....

PASSPORT BUR. JUL 11 1903 DEPT. OF STATE.

UNITED STATES OF AMERICA.

STATE OF R. Island }
COUNTY OF Providence } *ss:*

I Girages Papazian a NATURALIZED AND LOYAL CITIZEN OF THE UNITED STATES, do hereby apply to the Department of State at Washington for a passport for myself ~~and wife, and my minor children as follows~~: ..... born ~~at~~ ..... ~~on the ... day of ..... 18 ..... and~~ .....

In support of the above application, I do solemnly swear that I was born at Talova, in Turkey, on or about the 1.0.th day of August 1870.; that I emigrated to the United States, sailing on board the Steamship ....., from Havre, on or about the 14th day of September 1889.; that I resided 13 years, uninterruptedly, in the United States, from 1889 to 1902 at Providence R.I.; that I was naturalized as a citizen of the United States before the Supreme Court of R. Island Common Pleas Division at Providence R.I. on the 22nd day of January 1902, as shown by the accompanying Certificate of Naturalization; that I am the IDENTICAL PERSON described in said certificate; that I am domiciled in the United States, my permanent residence being at Providence, in the State of R. Island where I follow the occupation of Laborer; that I am about to go abroad temporarily; and that I intend to return to the United States within two years with the purpose of residing and performing the duties of citizenship therein.

OATH OF ALLEGIANCE.

Further, I do solemnly swear that I will support and defend the Constitution of the United States against all enemies, foreign and domestic; that I will bear true faith and allegiance to the same; and that I take this obligation freely, without any mental reservation or purpose of evasion: SO HELP ME GOD.

Sworn to before me this 10th day of July 1903 Girages Papazian

Walter E. Goff
Notary Public.

DESCRIPTION OF APPLICANT.

Age: 32 years	Mouth: Medium
Stature: 5 feet, 7 inches, Eng.	Chin: Round
Forehead: Medium	Hair: dark brown
Eyes: brown	Complexion: dark
Nose: Aquiline	Face: oval

IDENTIFICATION.

Providence R.I. July 10. 1903

I hereby certify that I know the above-named Girages Papazian personally, and know him to be the identical person referred to in the within-described Certificate of Naturalization, and that the facts stated is his affidavit are true to the best of my knowledge and belief.

A. P. Stephenson

[ADDRESS OF WITNESS.] 367 Eddy St. Cor. Aborn Providence R.I.

Applicant desires passport sent to following address:

Walter E. Goff
Custom House
Providence
Rhode Island

(One dollar enclosed)

Application for Passport—Native Citizen.

[No. 375.] Printed and sold by John C. Clark & Co., 190 Bank St., Philadelphia.

PASSPORT BUR

Form for Naturalized Citizen.—[Edition of July, 1903.] No. 178.

W. Reid Gould, Law Blank Publisher and Stationer, 120 Nassau Street, cor. of Beekman, and 120 Broadway, N. Y.

No. 76144

Issued PASSPORT BUR JUL 11 1903 DEPT. OF STATE.

United States of America.

STATE OF New Jersey
COUNTY OF Essex } ss:

I, Louis Papera, A NATURALIZED AND LOYAL CITIZEN OF THE UNITED STATES, do hereby apply to the Department of State at Washington for a passport for Italy
born at Basilice Italy on the 6th day of November 1879, and

I do solemnly swear that I was born at Basilice Italy in province of Benevento on or about the 6th day of November 1879; that I emigrated to the United States, sailing on board the Alesia from Naples on or about the 16 day of October 1889; that I resided 14 years, uninterruptedly, in the United States, from 1889 to 1903 at Newark N.J. that I was naturalized as a citizen of the United States before the Common Pleas Court of Essex County at Newark, N.J. on the 18th day of May A.D. 1903 as shown by the accompanying Certificate of Naturalization; that I am the IDENTICAL PERSON described in said Certificate; that I am domiciled in the United States, my permanent residence being at Newark in the State of New Jersey where I follow the occupation of tool-maker; that I am about to go abroad temporarily; and that I intend to return to the United States within four or five months with the purpose of residing and performing the duties of citizenship therein.

OATH OF ALLEGIANCE.

Further, I do solemnly swear that I will support and defend the Constitution of the United States against all enemies, foreign and domestic; that I will bear true faith and allegiance to the same; and that I take this obligation freely, without any mental reservation or purpose of evasion: SO HELP ME GOD.

Sworn to before me, this 28th *day of* June 1903

Louis Leonardis
Notary Public.

Louis Papera

DESCRIPTION OF APPLICANT.

Age, 24 years.
Stature, 5 feet 7 inches, Eng.
Forehead, high
Eyes, brown
Nose, Greek
Mouth, regular
Chin, oval
Hair, brown (chestnut)
Complexion, dark
Face, regular

IDENTIFICATION.

July 1st 1903

I Hereby Certify, that I know the above named Louis Papera. personally, and know him to be the identical person referred to in the within described Certificate of Naturalization, and that the facts stated in his affidavit are true to the best of my knowledge and belief.

Louis A Talentino
P.O. Newark N.J.
Address of Witness,

Applicant desires passport sent to following address:

Louis Papera
231 - 8th Ave
Newark, N.J.

No. .....

APPLICATION

OF

Louis Papera.

FOR PASSPORT.

SIGNATORY OF LOUIS PAPERA
NEWARK, N.J.
PASSPORT
MONTHLY
JUSTICE
MAY
NEVER
IN
NATION

[No. 375.] Application for Passport.—Native Citizen.
Printed and sold by John C. Clark, Pub. St., Philadelphia.
PASSPORT BLANK

[No. 375.] **Application for Passport**—Native Citizen.
Printed and sold by John C. Clark & Son, 730 Sansom St., Philadelphia.

PASSPORT BUR
JUL 11 1903
Issued DEPT. OF STATE.

No. 76145

UNITED STATES OF AMERICA.

STATE OF Pennsylvania }
COUNTY OF Philadelphia } ss.

I, William A Robinson, a NATIVE AND LOYAL CITIZEN OF THE UNITED STATES, do hereby apply to the Department of State at Washington for a passport for myself ~~and wife, and my minor children as follows~~: born at ~~.....~~, on the ~~.....~~ day of ~~.....~~, 18~~.....~~, and .....

In support of the above application, I do solemnly swear that I was born at Philadelphia, in the State of Pennsylvania, on or about the 15th day of January, 1877; that my father is a natior citizen of the United States: that I am domiciled in the United States, my permanent residence being at 719 Ridge Ave. Phila. Pa., in the State of Pennsylvania, where I follow the occupation of Atty at Law; that I am about to go abroad temporarily; and that I intend to return to the United States within one year with the purpose of residing and performing the duties of citizenship therein.

OATH OF ALLEGIANCE.

Further, I do solemnly swear that I will support and defend the Constitution of the United States against all enemies, foreign and domestic; that I will bear true faith and allegiance to the same; and that I take this obligation freely, without any mental reservation or purpose of evasion: So HELP ME GOD.

Sworn to before me this Tenth day of July 1903

William A Robinson

George W. Selfon
Notary Public.
NOTARY PUBLIC,
Commission Expires April 15, 1907.

DESCRIPTION OF APPLICANT.

Age: 26 years.
Stature: 5 feet, 6 inches, Eng.
Forehead: high
Eyes: dark
Nose: straight
Mouth: medium
Chin: round
Hair: Black
Complexion: dark
Face: Oval

IDENTIFICATION.

....., 190

I hereby certify that I know the above-named William A Robinson personally, and know him to be a native-born citizen of the United States, and that the facts stated in his affidavit are true to the best of my knowledge and belief.

Carlos E Hough.
504 Morton Ave
[ADDRESS OF WITNESS.] Ridley Park, Pa.

Applicant desires passport sent to following address:

Wm A. Robinson
427 Walnut St.
Phila. Pa.

[Edition of 1889.] [FORM FOR NATURALIZED CITIZEN.]

No. 76146. Issued PASSPORT BUR. JUL 11 1903 DEPT OF STATE.

UNITED STATES OF AMERICA.

STATE OF Nebraska }
COUNTY OF Sarpy } ss:

I, Jacob Sass, Jr., a NATURALIZED AND LOYAL CITIZEN OF THE UNITED STATES, hereby apply to the Department of State, at Washington, for a passport for myself, accompanied by ——— as follows: ———, born at ———, on the ——— day of ———, 18——; and ———

I solemnly swear that I was born at Duerenstadt, Germany on ~~or about~~ the 27th day of July, 1871; that I emigrated to the United States, sailing on board the Donau, from Bremen, ~~on or~~ about the 2nd day of March, 1887; that I resided 16 years, uninterruptedly, in the United States, from 1887 to 1903, at Omaha most of time; that I was naturalized as a citizen of the United States before the Superior Court of Spokane County at Spokane, State of Washington, on the 2nd day of November, 1892, as shown by the accompanying Certificate of Naturalization; that I am the IDENTICAL PERSON described in said Certificate; that I am domiciled in the United States, my permanent residence being at Chalco, in the State of Nebraska, where I follow the occupation of farming; that I am about to go abroad temporarily; and that I intend to return to the United States about Oct 1st, with the purpose of residing and performing the duties of citizenship therein.

OATH OF ALLEGIANCE.

Further, I do solemnly swear that I will support and defend the Constitution of the United States against all enemies, foreign and domestic; that I will bear true ~~faith and~~ allegiance to the same; and that I take this obligation freely, without any mental reservation or purpose of evasion: So HELP ME GOD.

Sworn to before me this 3rd day of July, 1903

A. B. Detweiler
Notary Public.

My Commission Expires Sept. 27, 1904.

Jacob Sass

DESCRIPTION OF APPLICANT.

Age: 32 years.	Mouth: medium
Stature: 6 feet, ——— inches, Eng.	Chin: medium
Forehead: broad	Hair: dark brown
Eyes: blue	Complexion: light
Nose: medium	Face: broad

IDENTIFICATION.

I hereby certify that I know the above-named Jacob Sass personally, and know him to be the identical person referred to in the within-described Certificate of Naturalization, and that the facts stated in h..... affidavit are true to the best of my knowledge and belief.

Peter G. Hofeldt
[ADDRESS OF WITNESS.] Elkhorn Neb

Applicant desires passport sent to following address:

Jacob Sass Jr.
Care Perry Lukens Jr.
Tribune Building
New York City N.Y.

[Edition of 1899.] [FORM FOR NATURALIZED CITIZEN.]

No. 76147 Issued

PASSPORT BUR. JUL 11 1903 DEPT. OF STATE.

UNITED STATES OF AMERICA

STATE OF New York }
COUNTY OF New York } ss:

I, Emil Savor, a NATURALIZED AND LOYAL CITIZEN OF THE UNITED STATES, hereby apply to the Department of State, at Washington, for a passport for myself, accompanied by ..... as follows: ....., born at....., on the.....day of....., 18....; and.....

.....

.....

.....

I solemnly swear that I was born at Vienna (Austria).....on or about the 16th day of January, 1872; that I emigrated to the United States, sailing on board the S/s "Patria", from Hamburg, on or about the 23rd day of December, 1897; that I resided 5½ years, uninterruptedly, in the United States, from Jan. 8, 1898 to present date at New York City; that I was naturalized as a citizen of the United States before the Supreme Court of State of New York at New York, on the 2nd day of April, 1903, as shown by the accompanying Certificate of Naturalization; that I am the IDENTICAL PERSON described in said Certificate; that I am domiciled in the United States, my permanent residence being at..... New York, in the State of New York, where I follow the occupation of Clerk; that I am about to go abroad temporarily; and that I intend to return to the United States on or about Jan. 1, 1904, with the purpose of residing and performing the duties of citizenship therein.

OATH OF ALLEGIANCE.

Further, I do solemnly swear that I will support and defend the Constitution of the United States against all enemies, foreign and domestic; that I will bear true faith and allegiance to the same; and that I take this obligation freely, without any mental reservation or purpose of evasion: So HELP ME GOD &c.

Sworn to before me this 8 day of July, 1903

Emil Savor

Edward F. Dayer
Notary Public, Westchester Co.
Notary Public.
Certificate filed in N. Y. County.

DESCRIPTION OF APPLICANT.

Age: 31 years.	Mouth: medium
Stature: 5 feet, 8 inches, Eng.	Chin: full
Forehead: high	Hair: dark
Eyes: greenish brown	Complexion: dark
Nose: straight	Face: oval

IDENTIFICATION.

I hereby certify that I know the above-named Emil Savor personally, and know him to be the identical person referred to in the within-described Certificate of Naturalization, and that the facts stated in his affidavit are true to the best of my knowledge and belief.

Walter Martinis
[ADDRESS OF WITNESS.] 299-6th Ave., Brooklyn, N.Y.

Applicant desires passport sent to following address:

Mr. Emil Savor
163 Third Avenue,
New York, N.Y.

Q.CH.LC.
Application for Passport. – Naturalized Citizen.—162.

Julius Blumberg, Printer, Law Blank Publisher and Stationer, 246 Grand St., N. Y.

Q.CH.LC.
Application for Passport. – Naturalized Citizen.—162.
(EDITION OF JULY, 1888.)

Julius Blumberg, Printer, Law Blank Publisher and Stationer, 246 Grand St., N. Y.

No. 76148 Issued

United States of America.

STATE OF New York
COUNTY OF Kings } ss:

I, Klemens Schneble a NATURALIZED AND LOYAL CITIZEN OF THE UNITED STATES, do hereby apply to the Department of State at Washington for a passport for myself ~~and wife, and my minor children~~ as follows :
born at ~~on the day of~~ , and

In support of the above application, I do solemnly swear that I was born at Merskirch in Germany on or about the 15 day of November 1852; that I emigrated to the United States, sailing on board the ~~the~~ steamer , from Havre , on or about the 15 day of September 1881; that I resided 21 years, uninterruptedly in the United States, from 1881 to 1903 at Woodhaven L.I.; that I was naturalized as a citizen of the United States before the County Court of Queens at Jamaica L.I. N.Y. on the 18 day of October 1892, as shown by the accompanying Certificate of Naturalization; that I am the IDENTICAL PERSON described in said Certificate; that I am domiciled in the United States, my permanent residence being at Woodhaven N.Y. in the State of New York where I follow the occupation of Shoe dealer; that I am about to go abroad temporarily; and that I intend to return to the United States within two years from date, with the purpose of residing and performing the duties of citizenship therein.

OATH OF ALLEGIANCE.

Further, I do solemnly swear that I will support and defend the Constitution of the United States against all enemies, foreign and domestic; and I will bear true faith and allegiance to the same; and that I take this obligation freely, without any mental reservation or purpose of evasion; So HELP ME GOD.

Sworn to before me, this 10 *day of* July 1903

Gustav Lange
Notary Public.
Kings County

Klemens Schneble

DESCRIPTION OF APPLICANT.

Age : 50 years.
Stature : 5 feet, 5 inches, Eng.
Forehead : high
Eyes : brown
Nose : prominent
Mouth regular
Chin : pointed
Hair : dark
Complexion : dark
Face : long

IDENTIFICATION.

Brooklyn N.Y. July 10, 1903

I hereby certify that I know the above named Klemens Schneble personally, and know him to be the identical person referred to in the within described Certificate of Naturalization, and that the facts stated in his affidavit are true to the best of my knowledge and belief.

Henry B. Nemwirth
[ADDRESS OF WITNESS.] 489 Hart Str. Brooklyn, N.Y.

Applicant desires passport sent to following address :

JOHN H. SCHEIDT,
NOTARY PUBLIC,
180 GRAHAM AVE.,
BROOKLYN, N. Y.

When husband, wife, *minor* children and servants expect to travel together, a single passport for the whole will suffice.
For any other person in the party a separate passport will be required.
Address "Department of State, Passport Division," Washington, D. C.

No. .....

APPLICATION

of

Clemens Schnebble

For Passport.

Q.CH.LC.
Application for Passport.—Naturalized Citizen.—[illegible]
(EDITION OF JULY, [illegible])
Julius Blumberg, Printer, Law Blank Publisher and Stationer, [illegible]

Q.CH.LC.
Application for Passport.—Naturalized Citizen.—1/2.
(EDITION OF JULY, 1888.)

Julius Blumberg, Printer, Law Blank Publisher and Stationer, 246 Grand St., N. Y.

No. 76149

Issued PASSPORT BUR. JUL 11 1903 DEPT. OF STATE.

United States of America.

STATE OF New York }
COUNTY OF Kings } ss:

I, Peter Schneble a NATURALIZED AND LOYAL CITIZEN OF THE UNITED STATES, do hereby apply to the Department of State at Washington for a passport for myself ~~and wife, and my minor children as follows~~ : .....
born at ..... on the ..... day of ..... and .....

.....

.....

.....

In support of the above application, I do solemnly swear that I was born at Galatz in Roumania on or about the 12th day of October 1866; that I emigrated to the United States, sailing on board the Amerique, from Havre, on or about the 1st day of June, 1883; that I resided 20 years, uninterruptedly, in the United States, from 1883 to 1903 at newyork City; that I was naturalized as a citizen of the United States before the Superior Court of the City of Newyork at newyork City, on the 13 day of April 1888, as shown by the accompanying Certificate of Naturalization; that I am the IDENTICAL PERSON described in said Certificate; that I am domiciled in the United States, my permanent residence being at newyork City, in the State of newyork where I follow the occupation of painter; that I am about to go abroad temporarily; and that I intend to return to the United States within two years from date, with the purpose of residing and performing the duties of citizenship therein.

OATH OF ALLEGIANCE.

Further, I do solemnly swear that I will support and defend the Constitution of the United States against all enemies, foreign and domestic; and I will bear true faith and allegiance to the same; and that I take this obligation freely, without any mental reservation or purpose of evasion; So HELP ME GOD.

Sworn to before me this 10th *day of* July 190 3

Gustav Lain
Notary Public.

Peter Schneble

DESCRIPTION OF APPLICANT.

Age: 36 years.
Stature: 5 feet, 7¾ inches, Eng.
Forehead: high
Eyes: grey
Nose: long
Mouth small
Chin: round
Hair: blond
Complexion: florid
Face: full

IDENTIFICATION.

Brooklyn, N.Y. July 10, 1903

I hereby certify that I know the above named Peter Schneble personally, and know him to be the identical person referred to in the within described Certificate of Naturalization, and that the facts stated in his affidavit are true to the best of my knowledge and belief.

Henry B. Newcomb
[ADDRESS OF WITNESS.] 489 Hart Str. Brooklyn, N.Y.

Applicant desires passport sent to following address:

JOHN H. SCHEIDT.
NOTARY PUBLIC,
180 GRAHAM AVE.,
BROOKLYN, N. Y.

When husband, wife, *minor* children and servants expect to travel together, a single passport for the whole will suffice.
For any other person in the party a separate passport will be required.
Address "Department of State, Passport Division," Washington, D. C.

No. .....

APPLICATION

of

Peter Schueble

For Passport.

PASSPORT BUR. JUL 9 1903 DEPT. OF STATE.

[EDITION OF 1899.] [FORM FOR NATURALIZED CITIZEN.]

PASSPORT BUR JUL 11 1903 DEPT. OF STATE.

No. 76150 Issued

UNITED STATES OF AMERICA.

STATE OF New Jersey } ss:
COUNTY OF Bergen }

I, Alfred Steinbart, a NATURALIZED AND LOYAL CITIZEN OF THE UNITED STATES, hereby apply to the Department of State, at Washington, for a passport for myself, accompanied by my wife and one daughter, as follows: my wife Agnes, born at Carlstadt N.J., on the 16 day of September, 1876; and my daughter Agnes, born at Carlstadt N.J. on the 5th day of November 1897.

I solemnly swear that I was born at Burgbrohl Germany on or about the 27 day of March, 1868; that I emigrated to the United States, sailing on board the Nordland, from Antwerp, on or about the 22 day of October, 1892; that I resided 10 years, uninterruptedly, in the United States, from 1893 to 1903, at Carlstadt N.J.; that I was naturalized as a citizen of the United States before the Supreme Court of Common Pleas at New Barbadoes, on the 17 day of September, 1898, as shown by the accompanying Certificate of Naturalization; that I am the IDENTICAL PERSON described in said Certificate; that I am domiciled in the United States, my permanent residence being at Carlstadt, in the State of New Jersey, where I follow the occupation of Mech. Engineer; that I am about to go abroad temporarily; and that I intend to return to the United States within 3 Months, with the purpose of residing and performing the duties of citizenship therein.

OATH OF ALLEGIANCE.

Further, I do solemnly swear that I will support and defend the Constitution of the United States against all enemies, foreign and domestic; that I will bear true faith and allegiance to the same; and that I take this obligation freely, without any mental reservation or purpose of evasion: SO HELP ME GOD.

Sworn to before me this 8th day of July, 1903

Alfred Steinbart

Adolph Krieger
Notary Public

DESCRIPTION OF APPLICANT.

Age: 35 years.	Mouth: regular
Stature: 6 feet, 3 inches, Eng.	Chin: regular
Forehead: medium	Hair: brownish black
Eyes: brown	Complexion: medium dark
Nose: straight	Face: oval

IDENTIFICATION.

I hereby certify that I know the above-named Alfred Steinbart personally, and know him to be the identical person referred to in the within-described Certificate of Naturalization, and that the facts stated in his affidavit are true to the best of my knowledge and belief.

Herbert Shilling
[ADDRESS OF WITNESS.] Carlstadt N.J.

Applicant desires passport sent to following address:

Alfred Steinbart
Carlstadt N.J.

(EDITION OF 1889.)

(FORM FOR NATURALIZED CITIZEN.)

No. 76151

Issued PASSPORT BUR JUL 11 1903 DEPARTMENT OF STATE.

UNITED STATES OF AMERICA.

STATE OF Illinois } ss:
COUNTY OF Cook }

I, Sigmund Strauss, a NATURALIZED AND LOYAL CITIZEN OF THE UNITED STATES, hereby apply to the Department of State, at Washington, for a passport for myself, accompanied ..... as follows: ....., born at ....., on the ..... day of ....., 18....., and .....

I solemnly swear that I was born at Niederwiesen, Germany, on or about the 5th day of August, 1874; that I emigrated to the United States, sailing on board the Lahn, from Bremen, on or about the 12th day of September, 1891; that I resided 12 years, uninterruptedly, in the United States, from 1891 to 1903, at place in Iowa; that I was naturalized as a citizen of the United States before the Superior Court of Lee County at Keokuk, Ia on the 18th day of October, 1897, as shown by the accompanying Certificate of Naturalization; that I am the IDENTICAL PERSON described in said Certificate; that I am domiciled in the United States, my permanent residence being at Chicago, in the State of Illinois, where I follow the occupation of travelling salesman that I am about to go abroad temporarily; and that I intend to return to the United States within 7 years, with the purpose of residing and performing the duties, of citizenship therein.

OATH OF ALLEGIANCE.

Further, I do solemnly swear that I will support and defend the Constitution of the United States against all enemies, foreign and domestic; that I will bear true faith and allegiance to the same; and that I take this obligation freely, without any mental reservation or purpose of evasion: So HELP ME GOD.

Sworn to before me this 9th day of July, 1903

Sigmund Strauss

E. G. Lefriere
Notary Public.

DESCRIPTION OF APPLICANT.

Age: 29 years.
Stature: 5 feet, 7 inches, Eng.
Forehead: high
Eyes: brown
Nose: straight
Mouth: ordinary
Chin: round
Hair: black
Complexion: dark
Face: round.

IDENTIFICATION.

I hereby certify that I know the above-named Sigmund Strauss personally, and know him to be the identical person referred to in the within-described Certificate of Naturalization, and that the facts stated in his affidavit are true to the best of my knowledge and belief.

Rose Cohen,
(ADDRESS OF WITNESS.) 333 E-3 T[illegible] St.

Applicant desires Passport sent to following address:

Sigmund Strauss
c/o Klausenius & Co
95 Dearborn St
Chicago, Ills.

[Edition of 1889.] [FORM FOR NATIVE CITIZEN.] [Form No. 203.]

No. 76152

Issued JUL 10 1903

PASSPORT BUR. DEPT. OF STATE.

UNITED STATES OF AMERICA.

State of New York }
County of Delaware } ss:

I, Frederick Thourot, a Native and Loyal Citizen of the United States, hereby apply to the Department of State, at Washington, for a passport for myself, accompanied by ..... as follows: ....., born at Fredericksburg Ohio, on the 13 day of January, 18 75, and .....

.....

.....

.....

I solemnly swear that I was born at Fredericksburg, in the State of Ohio, on or about the 13 day of January, 18 75; that my father was a naturalized citizen of the United States; that I am domiciled in the United States, my permanent residence being at 239 E 15th St, in the State of Newyork, where I follow the occupation of machinist; that I am about to go abroad temporarily; and that I intend to return to the United States ....., with the purpose of residing and performing the duties of citizenship therein.

OATH OF ALLEGIANCE.

Further, I do solemnly swear that I will support and defend the Constitution of the United States against all enemies, foreign and domestic; that I will bear true faith and allegiance to the same; and that I take this obligation freely, without any mental reservation or purpose of evasion: So help me God.

Sworn to before me this 10 day of July, 1903

Frederick Thourot

Hermann Lemke

Notary Public. New York Co

DESCRIPTION OF APPLICANT.

Age: 28 years.	Mouth: medium
Stature: 5 feet, 10 inches, Eng.	Chin: not very strong
Forehead: medium	Hair: Black
Eyes: black	Complexion: dark
Nose: paramount	Face: ordinary

IDENTIFICATION.

JUL 10 1903

I hereby certify that I know the above-named Frederick Thourot personally, and know him to be a native-born citizen of the United States, and that the facts stated in his affidavit are true to the best of my knowledge and belief.

Wm Kammeyer

[ADDRESS OF WITNESS.] 45 W 14th St New York

Applicant desires passport sent to following address:

Hermann Lemke

10 Union Square

New York

No. 76153

Issued PASSPORT BUR...
JUL 11 1903
DEPT. OF STATE.

UNITED STATES OF AMERICA.

State of Texas } s.s.
County of Fayette }

I, Henry Dietzen, a Naturalized and Leyal Citizan of the United States, do hereby apply to the Department of State of Washington for a passport for myself, born at Oldenburg on the 23 day of Jan. 1861. and

I do solemnly swear that I was born at Oldenburg in Germany on or about the 23 day of Jan. 1861; that I emigrated to the United States sailing on board the H.H. Meyer from Bremen on or about the 10 day of July 1893; that I resided 10 years, uninterruptedly, in the United States ~~of the United~~ from 1893 to 1903 at Rutersville Tex that I was naturalized as a citizen of the United States before the District Court of Fayette Co Texas at LaGrange on the 6 day of Dec 1901. as shown by the accompanying Certificate of Naturalization; that I am the IDENTICAL PERSON described in said Certificate; that I am domiciled in the United States, my permanent residence being at Rutersville in the State of Texas where I follow the occupation of farmer; that I am about to go abroad temporarily; and that I ~~am~~ intend to return to the United States within 6 mos with the purpose of residing and performing the duties of citizenship therein.

OATH OF ALLEGIENCE.

Further, I do solemnly swear that I will support and defend the Constitution of the United States against all enemies, foreign and domestic; ~~and~~ that I bear faith and allegiance to the same; and that I take this obligation freely, without any mental reservation or purposes of evasion; So Help me God.

Sworn to before me, this 8 day of July 1903.

George Willrich County Judge
Fayette County Texas.

Henry Dietzen ✓

DESCRIPTION OF APPLICANT.

Age, 42 years.
Stature, 5 feet 9¾ inches, Eng.
Forehead, low
Eyes, gray blue
Nose, Inclined to be Roman
Mouth large
Chin, prominent
Hair light
Complexion, fair
Face, long

IDENTIFICATION.

July 8th 1903.

I Hereby Certify, that I konw the above named ..... personally, and known him to be the identical person referred to in the within described Certificate of Naturalization, and that the facts stated in his affidavit are true to the best of my knowledge and belief.

Ladislav Janek Adress of Witness,
LaGrange Texas

Applicant desires passport sent to following address:
Geo. Willrich, Co. Judge
LaGrange, Texas.

Application for Passport—Native Citizen.—39. [Edition of July, 1898.] John Polhemus Printing Co., Printers and Mf'g Stationers, 122 Fulton St., N. Y.

J.J.M.A.B.

No. 76154

PASSPORT BUR JUL 10 1903

Issued PASSPORT BUR JUL 11 1903 STATE.

United States of America.

STATE OF New York
COUNTY OF New York } ss:

I, Saul Ungerleider, a **NATIVE AND LOYAL CITIZEN OF THE UNITED STATES**, do hereby apply to the Department of State at Washington for a passport for myself ~~and wife, and my minor children as follows~~: .....

born at ~~.....~~ on the ~~.....~~ day of ~~.....~~, 1....., and .....

.....

In support of the above application, I do solemnly swear that I was born at New York, in the State of New York, on or about the 9 day of January, 18 87; that my father is a Naturalized citizen of the United States; that I am domiciled in the United States, my permanent residence being at New York, in the State of New York, where I follow the occupation of ~~.....~~; that I am about to go abroad temporarily; and that I intend to return to the United States 2 years with the purpose of residing and performing the duties of citizenship therein.

OATH OF ALLEGIANCE.

Further, I do solemnly swear that I will support and defend the Constitution of the United States against all enemies, foreign and domestic; that I will bear true faith and allegiance to the same; and that I take this obligation freely, without any mental reservation or purpose of evasion; So HELP ME GOD.

Sworn to before me, this 9th *day of* July *1903*

Saul Ungerleider

Lev Rieff
Notary Public.
* 66 Jay. Co

DESCRIPTION OF APPLICANT.

Age: 16 years.
Stature: 5 feet, 4½ inches, Eng.
Forehead: High
Eyes: Dark Brown
Nose: Regular
Mouth: Clean
Chin: clean
Hair: Black
Complexion: Dark
Face: Oval

IDENTIFICATION.

New York NY July 9/03

I hereby certify that I know the above named Saul Ungerleider personally, and know him to be a native born citizen of the United States, and that the facts stated in his affidavit are true to the best of my knowledge and belief.

W Lamark
[ADDRESS OF WITNESS.] 1775 Bathgate Ave NY

Applicant desires passport sent to following address:

M Rosett
197 Stanton St
New York
City

One dollar tax, as imposed by law, will be required, in U. S. currency, with each application.
When husband, wife, *minor* children and servants expect to travel together, a single passport for the whole will suffice.
For any other person in the party a separate passport will be required.
Address "Department of State, Passport Division," Washington, D. C.

Form for Native Citizen.—[Edition of July, 1888.]

PRINTED & SOLD BY UHL & CO., 1 BROADWAY, NEW YORK.

No. 76155

Issued JUL 11 1903

PASSPORT BUR
DEPT. OF STATE.

United States of America.

STATE OF New York
COUNTY OF New York } ss:

I, Charles H Williams A NATIVE AND LOYAL CITIZEN OF THE UNITED STATES, do hereby apply to the Department of State at Washington for a passport for Charles H. Williams (and wife) born at Keokuk, Iowa, U.S.A. on the 18th day of November 1865, and

In support of the above application, I do solemnly swear that I was born at Keokuk in the State of Iowa on or about the 18th day of November 1865; that my father is a Natur citizen of the United States; that I am domiciled in the United States, my permanent residence being at New York City in the State of New York where I follow the occupation of Manager; that I am about to go abroad temporarily; and that I intend to return to the United States within one year with the purpose of residing and performing the duties of citizenship therein.

OATH OF ALLEGIANCE.

Further, I do solemnly swear that I will support and defend the Constitution of the United States against all enemies, foreign and domestic; that I will bear true faith and allegiance to the same; and that I take this obligation freely, without any mental reservation or purpose of evasion; SO HELP ME GOD.

Charles H. Williams

Sworn to before me, this 10th *day of* July 1903

Edward L. Devan
Notary Public.
439
N. Y. Co

DESCRIPTION OF APPLICANT.

Age 37 years
Stature, 5 feet 9 1/2 inches, Eng.
Forehead, medium
Eyes, gray-blue
Nose, large
Mouth, medium
Chin, pointed
Hair, brown
Complexion, fair
Face, oval

INDENTIFICATION.

New York, July 10th 1903

I Hereby Certify, that I know the above named Charles H. Williams personally, and know him to be a native-born citizen of the United States, and that the facts stated in his affidavit are true to the best of my knowledge and belief.

Irving Hamilton

Address of Witness, 115 E. 127th st. New York City N.Y.

Applicant desires passport sent to following address:

C. H. Williams
1155 Broadway
New York City
N.Y.

[Edition of 1889.] [Form for Native Citizen.] [Form No. 203.]

No. 76156.

Issued PASSPORT BUR JUL 11 1903 DEPT OF STATE.

UNITED STATES OF AMERICA.

State of Missouri }
County of Johnson } ss:

I, Robert L. Zoll, a Native and Loyal Citizen of the United States, hereby apply to the Department of State, at Washington, for a passport for myself, accompanied by ..... as follows:

....., born at....., on the.....day of....., 18....., and.....

.....

.....

I solemnly swear that I was born at Warrensburg, in the State of Missouri, ..., on or about the 26 day of September, 18 75; that my father is a native citizen of the United States; that I am domiciled in the United States, my permanent residence being at Warrensburg, in the State of Missouri, where I follow the occupation of Art Teacher; that I am about to go abroad temporarily; and that I intend to return to the United States within two years, with the purpose of residing and performing the duties of citizenship therein.

OATH OF ALLEGIANCE.

Further, I do solemnly swear that I will support and defend the Constitution of the United States against all enemies, foreign and domestic; that I will bear true faith and allegiance to the same; and that I take this obligation freely, without any mental reservation or purpose of evasion: So help me God.

Sworn to before me this third day of July, 1903.

Robert L. Zoll

Marion Christopher
Notary Public.

My commission expires Dec. 13, 1906.

DESCRIPTION OF APPLICANT.

Age: 28 years.
Stature: 5 feet, 11 inches, Eng.
Forehead: high
Eyes: brown
Nose: straight
Mouth: medium
Chin: oval
Hair: Black
Complexion: dark
Face: oval

IDENTIFICATION.

Warrensburg, Mo. July 8, 1903.

I hereby certify that I know the above-named Robert L. Zoll personally, and know him to be a native-born citizen of the United States, and that the facts stated in his affidavit are true to the best of my knowledge and belief.

Ben. F. Sams,

[Address of witness.] Warrensburg, Missouri.

Applicant desires passport sent to following address:

Robert L. Zoll
Warrensburg
Missouri

Sold by M. R. WARREN COMPANY,
Publishers of the Standard Law Blanks,
No. 396 Washington Street, Boston.
Form 256.

[FORM FOR NATURALIZED CITIZEN]

PASSPORT BUR
JUL 11 1903
DEPT. OF STATE.

No. 76157 *Issued*

UNITED STATES OF AMERICA.

STATE OF Massachusetts }
COUNTY OF Suffolk } SS:

I, Abraham S. Waldstein, a NATURALIZED AND LOYAL CITIZEN OF THE UNITED STATES, do hereby apply to the Department of State at Washington for a passport for myself ~~and wife, and my minor children, as follows:~~ ~~born at~~ ~~on the~~ ~~day of~~ ~~, 1~~ and

In support of the above application, I do solemnly swear that I was born at Kovno in Russia, on or about the — day of July, 1875; that I emigrated to the United States, sailing on board the (don't know name of Steamer) from Rotterdam Holland on or about the — day of December, 1892; that I resided 10 years, uninterruptedly, in the United States, from 1892 to 1903 at Boston Massachusetts; that I was naturalized as a citizen of the United States before the Circuit Court of the United States at Boston massachusetts, on the 4th day of May, 1903, as shown by the accompanying Certificate of Naturalization; that I am the IDENTICAL PERSON described in said Certificate; that I am domiciled in the United States, my permanent residence being at Boston, in the State of Massachusetts, where I follow the occupation of Student; that I am about to go abroad temporarily; and that I intend to return to the United States with the purpose of residing and performing the duties of citizenship therein.

OATH OF ALLEGIANCE.

Further, I do solemnly swear that I will support and defend the Constitution of the United States against all enemies, foreign and domestic; that I will bear true faith and allegiance to the same; and that I take this obligation freely, without any mental reservation or purpose of evasion: So HELP ME GOD.

Sworn to before me this ninetn day of July, 1903.

Abraham S. Waldstein

Samuel H. Borofsky
Notary Public.

DESCRIPTION OF APPLICANT.

Age: 28 years.
Stature; 5 feet, 6 1/2 inches. Eng.
Forehead: medium
Eyes: blue
Nose: medium
Mouth: medium
Chin: oval
Hair: dark brown
Complexion: white
Face: oval

IDENTIFICATION.

July 9th, 1903

I hereby certify that I know the above-named Abraham S. Waldstein personally, and know him to be the identical person referred to in the within-described Certificate of Naturalization, and that the facts stated in his affidavit are true to the best of my knowledge and belief.

Maurice F. Cohen
[ADDRESS OF WITNESS.] Pemberton Bldg. Boston Mass

Applicant desires passport sent to following address:

S. N. Borofsky
20 Pemberton Sq
Boston Mass,

[Edition of 1889.] [Form for native citizen.] [Form No. 203.]

PASSPORT U.S.A. 1111 DEPT. OF STATE.

No. 76158 Issued.....

UNITED STATES OF AMERICA.

State of .....
County of ..... } ss.:

I, A B Kugler, a Native and Loyal Citizen of the United States, hereby apply to the Department of State, at Washington, for a passport for myself, accompanied by ..... as follows:

....., born at....., on the.....day of....., 18....., and.....

.....

.....

I solemnly swear that I was born at Kingwood, Hunterdon Co. in the State of New Jersey, on or about the 5th day of January, 1853; that my father ~~is~~ was a loyal citizen of the United States; that I am domiciled in the United States, my permanent residence being at Mt. Pleasant, in the State of South Carolina, where I follow the occupation of Planter; that I am about to go abroad temporarily; and that I intend to return to the United States ....., with the purpose of residing and performing the duties of citizenship therein.

OATH OF ALLEGIANCE.

Further, I do solemnly swear that I will support and defend the Constitution of the United States against all enemies, foreign and domestic; that I will bear true faith and allegiance to the same; and that I take this obligation freely, without any mental reservation or purpose of evasion: So help me God.

Sworn to before me this 10th day of July, 1903

A B Kugler

M E Grant
Notary Public.

DESCRIPTION OF APPLICANT.

Age: 50 years.
Stature: 5 feet, ... inches, Eng.
Forehead: Square
Eyes: blue
Nose: straight
Mouth: Short
Chin: round
Hair: Sandy
Complexion: ruddy
Face: Normal

IDENTIFICATION.

....., I

I hereby certify that I know the above-named A B Kugler personally, and know him to be a native-born citizen of the United States, and that the facts stated in his affidavit are true to the best of my knowledge and belief.

[Address of witness.] Charleston S C

Applicant desires passport sent to following address:

c/o G. Furuseth
West Washington Mkt
New York

[EDITION OF 1889.] [FORM FOR NATURALIZED CITIZEN.]

PASSPORT BUR
MAR 11 1903
DEPT. OF STATE.

No. 76159 Issued.....

UNITED STATES OF AMERICA.

STATE OF Colorado }
COUNTY OF Las Animas } ss:

I, John Aiello, a NATURALIZED AND LOYAL CITIZEN OF THE UNITED STATES, hereby apply to the Department of State, at Washington, for a passport for myself, accompanied by my wife and child as follows: Carolina Aiello, born at Gromaldi Italy, on the 15 day of April, 1876; and the baby

I solemnly swear that I was born at Attilia Italy on or about the 8th day of September, 1864; that I emigrated to the United States, sailing on board the Christian Lafitte, from Bordeau, on or about the 20th day of October, 1881; that I resided 16 years, uninterruptedly, in the United States, from 1887 to 1903, at Colorado; that I was naturalized as a citizen of the United States before the Judge of County Court of Las Animas Co, Colo. at Trinidad, on the 8th day of September, 1893, as shown by the accompanying Certificate of Naturalization; that I am the IDENTICAL PERSON described in said Certificate; that I am domiciled in the United States, my permanent residence being at Berwind, in the State of Colorado, where I follow the occupation of Merchant; that I am about to go abroad temporarily; and that I intend to return to the United States in the Summer of 1904, with the purpose of residing and performing the duties of citizenship therein.

OATH OF ALLEGIANCE.

Further, I do solemnly swear that I will support and defend the Constitution of the United States against all enemies, foreign and domestic; that I will bear true faith and allegiance to the same; and that I take this obligation freely, without any mental reservation or purpose of evasion: SO HELP ME GOD.

Sworn to before me this 6 day of July, 1904

John Aiello

OR 32783, RPT 17, 1900

William Littlefield
Notary Public.

My Commission Expires April 11, 1904

DESCRIPTION OF APPLICANT.

Age: 39 years.
Stature: 5 feet, 5 inches, Eng.
Forehead: Open High
Eyes: Hazel
Nose: Roman
Mouth: Regular
Chin: Prominent
Hair: Black
Complexion: Fair
Face: Normal

IDENTIFICATION.

I hereby certify that I know the above-named..... personally, and know h..... to be the identical person referred to in the within-described Certificate of Naturalization, and that the facts stated in h..... affidavit are true to the best of my knowledge and belief.

.....,
[ADDRESS OF WITNESS.] .....

Applicant desires passport sent to following address:

John Aiello
Berwind
Las Animas Co. Colorado

[Edition of 1889.] [Form for native citizen.] [Form No. 203.]

No. 76160 Issued July 13, 1903

UNITED STATES OF AMERICA.

State of .....
County of ..... } ss:

I, Matthew Anderson, a Native and Loyal Citizen of the United States, hereby apply to the Department of State, at Washington, for a passport for myself, accompanied by my wife as follows: ....., born at ....., on the .....day of ....., 18....., and .....

.....

.....

I solemnly swear that I was born at Greencastle, in the State of Pennsylvania, on or about the 25th day of January, 1848; that my father is a was a native citizen of the United States; that I am domiciled in the United States, my permanent residence being at Philadelphia, in the State of Pennsylvania, where I follow am the occupation of Pastor Berean Presb. Ch. that I am about to go abroad temporarily; and that I intend to return to the United States 26th of September, with the purpose of residing and performing the duties of citizenship therein.

OATH OF ALLEGIANCE.

Further, I do solemnly swear that I will support and defend the Constitution of the United States against all enemies, foreign and domestic; that I will bear true faith and allegiance to the same; and that I take this obligation freely, without any mental reservation or purpose of evasion: So help me God.

Sworn to before me this 13 day of July, 03

Matthew Anderson

.....
Notary Public.

DESCRIPTION OF APPLICANT.

Age: 53 years.
Stature: 5 feet, 9 inches, Eng.
Forehead: high
Eyes: brown
Nose: large
Mouth: with moustache
Chin: rounded
Hair: black & grey
Complexion: colored
Face: oval

IDENTIFICATION.

....., I

I hereby certify that I know the above-named M. Anderson personally, and know him to be a native-born citizen of the United States, and that the facts stated in his affidavit are true to the best of my knowledge and belief.

.....,
[Address of witness.] Francis J. Grimke

Applicant desires passport sent to following address:

.....

.....

.....

89.—Application for Passport—Native Citizen. [Edition of July, 1888.] John Polhemus Printing Company, Printers and Mf'g Stationers, 121 Fulton St., New York.

89.—Application for Passport—Native Citizen. [Edition of July, 1888.] John Polhemus Printing Company, Printers and Mf'g Stationers, 121 Fulton St., New York.

JP.PO.AP.

No. 76161 Issued

PASSPORT BUR
JUL 13 1903
DEPT. OF STATE

United States of America.

STATE OF Ohio }
COUNTY OF Cuyahoga } ss:

I, Chester C Bolton, a NATIVE AND LOYAL CITIZEN OF THE UNITED STATES, do hereby apply to the Department of State at Washington for a passport for myself ~~and wife, and my minor children as follows~~: , and born at on the day of , 1 , and

In support of the above application, I do solemnly swear that I was born at Cleveland, in the State of Ohio, on or about the 5th day of September, 1882; that my father is a native born citizen of the United States; that I am domiciled in the United States, my permanent residence being at Cleveland, in the State of Ohio, where I follow the occupation of student; that I am about to go abroad temporarily; and that I intend to return to the United States next fall. with the purpose of residing and performing the duties of citizenship therein.

OATH OF ALLEGIANCE.

Further, I do solemnly swear that I will support and defend the Constitution of the United States against all enemies, foreign and domestic; that I will bear true faith and allegiance to the same; and that I take this obligation freely, without any mental reservation or purpose of evasion; So HELP ME GOD.

Chester Castle Bolton

Sworn to before me, this 11th *day of* July 1903

Sam'l W. Folsom

Notary Public.

DESCRIPTION OF APPLICANT.

Age: 20 years.
Stature: 5 feet, 11½ inches, Eng.
Forehead: Low
Eyes: Brown
Nose: Medium
Mouth: Small Medium
Chin: Small (receding)
Hair: Black
Complexion: Dark
Face: Oval-Smooth

IDENTIFICATION.

Chester Castle Bolton
Chester C. Bolton

I hereby certify that I know the above named personally, and know him to be a native born citizen of the United States, and that the facts stated in his affidavit are true to the best of my knowledge and belief.

David Z Norton
Cleveland Ohio

[ADDRESS OF WITNESS.]

Applicant desires passport sent to following address:

AKERS & FOLKMAN, Agents,
189 Superior St., Cleveland, O.

One dollar tax, as imposed by law, will be required, in U. S. currency, with each application.
When husband, wife, *minor* children and servants expect to travel together, a single passport for the whole will suffice.
For any other person in the party a separate passport will be required.
Address "Department of State, Passport Division," Washington, D. C.

Sold by M. R. WARREN COMPANY,

39.—Application for Passport—Native Citizen. [EDITION OF JULY, 1888.]

John Polhemus Printing Company, Printers and Mf'g Stationers, 121 Fulton St., New York.

JP.PO.AP.

No. 76162

Issued PASSPORT BUR JUL 13 1903 DEPT. OF STATE.

United States of America.

STATE OF Ohio
COUNTY OF Cuyahoga } ss:

I, Robert Castle Norton, a NATIVE AND LOYAL CITIZEN OF THE UNITED STATES, do hereby apply to the Department of State at Washington for a passport for myself [redacted] as follows:

born at ..... on the ..... day of ....., 1....., and

In support of the above application, I do solemnly swear that I was born at Cleveland Cuyahoga county in the State of Ohio, on or about the 28th day of December, 1879; that my father is a Native citizen of the United States; that I am domiciled in the United States, my permanent residence being at Cleveland, in the State of Ohio, where I follow the occupation of Mining Engineer; that I am about to go abroad temporarily; and that I intend to return to the United States the last of this year with the purpose of residing and performing the duties of citizenship therein.

OATH OF ALLEGIANCE.

Further, I do solemnly swear that I will support and defend the Constitution of the United States against all enemies, foreign and domestic; that I will bear true faith and allegiance to the same; and that I take this obligation freely, without any mental reservation or purpose of evasion; So HELP ME GOD.

Sworn to before me, this 10th *day of* July 1903

A C Bittenhofsky
Notary Public.

Robert C. Norton

DESCRIPTION OF APPLICANT.

Age: 23 years.
Stature: 5 feet, 8 inches, Eng.
Forehead: High
Eyes: Blue
Nose: Straight
Mouth: Medium
Chin: Pointed
Hair: Fair & Thin
Complexion: Light
Face: Smooth & thin Oval

IDENTIFICATION.

I hereby certify that I know the above named Robert C Norton personally, and know him to be a native born citizen of the United States, and that the facts stated in his affidavit are true to the best of my knowledge and belief.

E W Oglebay
Wheeling W Va.
[ADDRESS OF WITNESS.]

Applicant desires passport sent to following address:

AKERS & FOLKMAN, Agents.
189 Superior St., Cleveland, O.

One dollar tax, as imposed by law, will be required, in U. S. currency, with each application.
When husband, wife, *minor* children and servants expect to travel together, a single passport for the whole will suffice.
For any other person in the party a separate passport will be required.
Address "Department of State, Passport Division," Washington, D. C.

Sold by M. R. WARREN COMPANY,
Publishers of the Standard Law Blanks.

39.—Application for Passport—Native Citizen. [EDITION OF JULY, 1888.]

John Polhemus Printing Company, Printers and Mf'g Stationers,
121 Fulton St., New York.

JP.FO.AF.

No. 76163

Issued PASSPORT BUR JUL 13 1903 DEPT OF STATE

United States of America.

STATE OF Ohio
COUNTY OF Cuyahoga } ss:

I, David Z Norton, a NATIVE AND LOYAL CITIZEN OF THE UNITED STATES, do hereby apply to the Department of State at Washington for a passport for myself and wife, and my minor children as follows: Miriam Cleveland born at Cleveland on the 19 day of March, 1883 and Laurence N Norton born at Cleveland Ohio May 8th 1888.

In support of the above application, I do solemnly swear that I was born at Cleveland Cuyahoga Co., in the State of Ohio, on or about the 1st day of June, 1852 that my father was a native citizen of the United States; that I am domiciled in the United States, my permanent residence being at Cleveland, in the State of Ohio, where I follow the occupation of Banker Stock Merchant; that I am about to go abroad temporarily; and that I intend to return to the United States the latter part of this year with the purpose of residing and performing the duties of citizenship therein.

OATH OF ALLEGIANCE.

Further, I do solemnly swear that I will support and defend the Constitution of the United States against all enemies, foreign and domestic; that I will bear true faith and allegiance to the same; and that I take this obligation freely, without any mental reservation or purpose of evasion; So HELP ME GOD.

Sworn to before me, this 10th *day of* July 1903

A C Bitchofsky
Notary Public.

David Z Norton

DESCRIPTION OF APPLICANT.

Age: 51 years.
Stature: 5 feet, 8 inches, Eng.
Forehead: Very high & "bald"
Eyes: Brown
Nose: Straight
Mouth: Medium
Chin: Round & full
Hair: Brown
Complexion: Fair
Face: Full-Mustache. & small side Whiskers

IDENTIFICATION.

I hereby certify that I know the above named David Z Norton personally, and know him to be a native born citizen of the United States, and that the facts stated in his affidavit are true to the best of my knowledge and belief.

E W Oglebay
Wheeling W Va
[ADDRESS OF WITNESS.]

Applicant desires passport sent to following address:

AKERS & FOLKMAN, Agents,
189 Superior St., Cleveland, O.

One dollar tax, as imposed by law, will be required, in U. S. currency, with each application.
When husband, wife, *minor* children and servants expect to travel together, a single passport for the whole will suffice.
For any other person in the party a separate passport will be required.
Address "Department of State, Passport Division," Washington, D. C.

Mr Norton, wife & 2 children

Sold by M. B. Warren Company,
Publishers of the Standard Law Blanks,
No. 336 Washington Street, Boston.
Form 256.

[FORM FOR NATURALIZED CITIZEN]

No. 76164

Issued

PASSPORT BUR
JUL 13 1903
DEPT. OF STATE.

UNITED STATES OF AMERICA.

STATE OF Massachusetts
COUNTY OF Suffolk } ss:

I, Fritz Henry August Andrew, a NATURALIZED AND LOYAL CITIZEN OF THE UNITED STATES, do hereby apply to the Department of State at Washington for a passport for myself ~~and wife, and my minor children~~, as follows: ..... born at ....., on the ..... day of ....., 1..... , and

In support of the above application, I do solemnly swear that I was born at Liverpool in England, on or about the 9th day of Jan, 1877; that I emigrated to the United States, sailing on board the Egbert, from Hamburg, on or about the — day of Oct, 1892; that I resided 21 years, uninterruptedly, in the United States, from 1882 to 1903 at Boston (principally); that I was naturalized as a citizen of the United States before the Circuit Court of United States at Boston, on the 4th day of April, 1899, as shown by the accompanying Certificate of Naturalization; that I am the IDENTICAL PERSON described in said Certificate; that I am domiciled in the United States, my permanent residence being at Boston, in the State of Massachusetts, where I follow the occupation of merchant; that I am about to go abroad temporarily; and that I intend to return to the United States within 2 years with the purpose of residing and performing the duties of citizenship therein.

OATH OF ALLEGIANCE.

Further, I do solemnly swear that I will support and defend the Constitution of the United States against all enemies, foreign and domestic; that I will bear true faith and allegiance to the same; and that I take this obligation freely, without any mental reservation or purpose of evasion: So HELP ME GOD.

Sworn to before me this 11th day of July, 1903

Fritz Henry August Andrew.

Joseph Curtis
Notary Public.

DESCRIPTION OF APPLICANT.

Age: 26 years.
Stature; 5 feet, 5¼ inches. Eng.
Forehead: high
Eyes: hazel
Nose: broad
Mouth: Medium
Chin: round
Hair: dark brown
Complexion: dark
Face: full & bearded

IDENTIFICATION.

July 11, 1903

I hereby certify that I know the above-named Fritz Henry August Andrew personally, and know him to be the identical person referred to in the within-described Certificate of Naturalization, and that the facts stated in his affidavit are true to the best of my knowledge and belief.

William Curtis
Stoughton Mass
[ADDRESS OF WITNESS.]

Applicant desires passport sent to following address:

Fritz Henry A. Andrew
517 John Hancock Building
Devonshire St
Boston Mass

[Edition of 1899.] [FORM FOR NATURALIZED CITIZEN.]

No. 70165 Issued JUL 13 1903

PASSPORT BUR. DEPT. OF STATE.

UNITED STATES OF AMERICA.

STATE OF New Jersey }
COUNTY OF Passaic } ss:

I, Amato Brigliadore, a NATURALIZED AND LOYAL CITIZEN OF THE UNITED STATES, hereby apply to the Department of State, at Washington, for a passport for myself, accompanied by my wife Amal and two children as follows: I was born at Serino, Italy, on the 30 day of March, 1870.; and

I solemnly swear that I was born at Serino Italy on or about the 30 day of March, 1870.; that I emigrated to the United States, sailing on board the Chasciano, from Naples, on or about the 27 day of February, 1892; that I resided 12 years, uninterruptedly, in the United States, from 1892 to 1903, at Paterson, N. J.; that I was naturalized as a citizen of the United States before the Common Pleas Court of Passaic County at Paterson on the 16 day of April, 1897, as shown by the accompanying Certificate of Naturalization; that I am the IDENTICAL PERSON described in said Certificate; that I am domiciled in the United States, my permanent residence being at Paterson, in the State of New Jersey, where I follow the occupation of dyer; that I am about to go abroad temporarily; and that I intend to return to the United States at Paterson, with the purpose of residing and performing the duties of citizenship therein.

OATH OF ALLEGIANCE.

Further, I do solemnly swear that I will support and defend the Constitution of the United States against all enemies, foreign and domestic; that I will bear true faith and allegiance to the same; and that I take this obligation freely, without any mental reservation or purpose of evasion: So HELP ME GOD.

Sworn to before me this 11th day of July, 1903

Amato Brigliadore

Robert P. Geyer
Notary Public. of New Jersey

DESCRIPTION OF APPLICANT.

Age: 33 years.
Stature: 5 feet, 3 inches, Eng.
Forehead: high
Eyes: light blue
Nose: Roman
Mouth: small
Chin: square
Hair: black
Complexion: brown
Face: oval

IDENTIFICATION.

I hereby certify that I know the above-named Amato Brigliadore personally, and know him to be the identical person referred to in the within described Certificate of Naturalization, and that the facts stated in his affidavit are true to the best of my knowledge and belief.

Robert P. Geyer
[ADDRESS OF WITNESS.] 102 Market Street Paterson N.J.

Applicant desires passport sent to following address:

Robert P. Geyer
102 Market St.
Paterson N.J.

Application for Passport.—Native Citizen.
[No. 375.] Printed and sold by John C. Clark & Sons, 230 Dock St., Philadelphia.

No. 76166

Issued PASSPORT BUR JUL 13 1903 DEPT. OF STATE

UNITED STATES OF AMERICA.

STATE OF Pennsylvania }
COUNTY OF Philadelphia } ss:

I, Robert Henry Fels, accompanied by this wife, a NATIVE AND LOYAL CITIZEN OF THE UNITED STATES, do hereby apply to the Department of State at Washington for a passport for myself and wife, ~~and my minor children, as follows:~~

~~born at ..... on the ..... day of ....., 18....., and~~

In support of the above application, I do solemnly swear that I was born at Philadelphia, in the State of Pennsylvania, on or about the 7th day of Aug, 18 43: that my father was a Naturalized citizen of the United States; that I am domiciled in the United States, my permanent residence being at Philadelphia, in the State of Pennsylvania, where I follow the occupation of Refining Sugar; that I am about to go abroad temporarily; and that I intend to return to the United States within two years with the purpose of residing and performing the duties of citizenship therein.

OATH OF ALLEGIANCE.

Further, I do solemnly swear that I will support and defend the Constitution of the United States against all enemies, foreign and domestic; that I will bear true faith and allegiance to the same; and that I take this obligation freely, without any mental reservation or purpose of evasion: So HELP ME GOD.

Sworn to before me this 10 day of July 1903

Robert Henry Fels

Arnold Katz
My Commission Expires January 2nd, 1905. Notary Public.

DESCRIPTION OF APPLICANT.

Age: 57 years.	Mouth: thin
Stature: 6 feet, 1/2 inches, Eng.	Chin: round
Forehead: high	Hair: grey
Eyes: brown	Complexion: reddish
Nose: medium	Face: oval

IDENTIFICATION.

Philadelphia JUL 10 1903, 190

I hereby certify that I know the above-named Robert Henry Fels personally, and know him to be a native-born citizen of the United States, and that the facts stated in his affidavit are true to the best of my knowledge and belief.

Robt. W. Bell

[ADDRESS OF WITNESS.] 1719 Master St Philada Pa

Applicant desires passport sent to following address:

ARNOLD KATZ, NOTARY PUBLIC, 716 WALNUT STREET, PHILADELPHIA, PA.

Form 298.
[EDITION OF 1899.]

[FORM FOR NATURALIZED CITIZEN.]

H. K. BREWER & CO., Successors to H. ANSTICE & CO., Stationers, 31 and 33 Nassau Street, New York.

No. 76167

Issued PASSPORT OUR JUL 13 1903 DEPT. OF STATE.

United States of America.

STATE OF New York
COUNTY OF New York } ss.

I, John Friedrich, a NATURALIZED AND LOYAL CITIZEN OF THE UNITED STATES, hereby apply to the Department of State, at Washington, for a passport for myself, accompanied by my wife, Emma Friedrich, born at Kassel, Germany, on the 19th day of March, 1872, and

I solemnly swear that I was born at Kassel, Germany on or about the 26th day of June, 1858; that I emigrated to the United States, sailing on board the Fulda, from Bremen, on or about the day of 8th day June 1883; that I resided nine years, uninterruptedly, in the United States, from 8th June 1883 to date, at New York City; that I was naturalized as a citizen of the United States before the Court of Common Pleas for the City and County of New York, at , on the 26th day of April 1892 as shown by the accompanying Certificate of Naturalization; that I am the IDENTICAL PERSON described in said Certificate; that I am domiciled in the United States, my permanent residence being at 8 East 97th Street, N. Y. City, in the State of New York, where I follow the occupation of violin maker, that I am about to go abroad temporarily; and that I intend to return to the United States Oct. 15th 1903, with the purpose of residing and performing the duties of citizenship therein.

OATH OF ALLEGIANCE.

Further, I do solemly swear that I will support and defend the Constitution of the United States against all enemies, foreign and domestic; that I will bear true faith and allegiance to the same; and that I take this obligation freely, without any mental reservation or purpose of evasion: SO HELP ME GOD.

Form 2.

State of New York, } ss.
County of New York, }

I, THOMAS L. HAMILTON, Clerk of the County of New York, and also Clerk of the Supreme Court for the said County, the same being a Court of Record, DO HEREBY CERTIFY, That

Henry A Eberhardt

before whom the annexed deposition was taken, was, at the time of taking the same, a Notary Public of New York, dwelling in said County, duly appointed and sworn, and authorized to administer oaths to be used in any Court in said State, and for general purposes; that I am well acquainted with the handwriting of said Notary, and that his signature thereto is genuine, as I verily believe.

IN TESTIMONY WHEREOF, I have hereunto set my hand and affixed the seal of the said Court and County, the 11th day of July 1903

Thos L Hamilton Clerk.

6051-03-20 M (B)

personally, and know h.. to be the identical person referred to in the within-described Certificate of Naturalization, and that the facts stated in h.. affidavit are true to the best of my knowledge and belief.

Ernest A Doering, Jr
1026 Hudson St.
Hoboken, N.J.
[ADDRESS OF WITNESS.]

Applicant desires passport sent to following address:

Eberhardt & Pimmel
30 Broad St.
N. Y. City

John Friedrich
360 Fourth Avenue,
Manhattan Borough
New York City.

Form 298.
[EDITION OF 1880.]

H. K. BREWER & CO., Successors to H. ANSTICE & CO.,
Stationers, 31 and 33 Nassau Street, New York.

[FORM FOR NATURALIZED CITIZEN.]

No. 76167

PASSPORT
JUL 13 1903
DEPT. OF STATE.

Issued .....

United States of America.

STATE OF New York
COUNTY OF New York } ss.

I, John Friedrich, a NATURALIZED AND LOYAL CITIZEN OF THE UNITED STATES, hereby apply to the Department of State, at Washington, for a passport for myself, accompanied by my wife, as follows: Emma Friedrich, born at Kassel, Germany, on the 19th day of March, 1872, and

I solemnly swear that I was born at Kassel, Germany on or about the 16th day of June, 1858; that I emigrated to the United States, sailing on board the Fulda, from Bremen, on or about the day of 8th day June, 1883; that I resided nine years, uninterruptedly, in the United States, from 8th Jan 1884 to date, at New York City; that I was naturalized as a citizen of the United States before the Court of Common Pleas for the City and County of New York, at ....., on the 26th day of April 1892, as shown by the accompanying Certificate of Naturalization; that I am the IDENTICAL PERSON described in said Certificate; that I am domiciled in the United States, my permanent residence being at 8 East 97th Street, N.Y. City, in the State of New York, where I follow the occupation of violin maker, that I am about to go abroad temporarily; and that I intend to return to the United States Oct 15th 1903, with the purpose of residing and performing the duties of citizenship therein.

OATH OF ALLEGIANCE.

Further, I do solemly swear that I will support and defend the Constitution of the United States against all enemies, foreign and domestic; that I will bear true faith and allegiance to the same; and that I take this obligation freely, without any mental reservation or purpose of evasion: So HELP ME GOD.

Sworn to before me this 10th day of July 1903

Henry A. Eberhardt
Notary Public, New York Co.

John Friedrich

DESCRIPTION OF APPLICANT.

Age: 45 years
Stature: 5 feet, 10 inches, Eng.
Forehead: broad and high
Eyes: light blue
Nose: prominent
Mouth: normal, moustache
Chin: square
Hair: brown
Complexion: light
Face: oval.

IDENTIFICATION.

New York City, July 10th 1903

I hereby certify that I know the above-named John Friedrich personally, and know him to be the identical person referred to in the within-described Certificate of Naturalization, and that the facts stated in his affidavit are true to the best of my knowledge and belief.

Ernest A. Doring, Jr
1026 Hudson St.
[ADDRESS OF WITNESS] Hoboken, N.J.

Applicant desires passport sent to following address:

Eberhardt & Simmons
30 Broad St.
N.Y. City

John Friedrich
360 Fourth Avenue,
Manhattan Borough
New York City.

[EDITION OF 1889.] [FORM FOR NATIVE CITIZEN.]

No. 76168 Issued PASSPORT BUR JUL 13 1903 DEPT OF STATE.

UNITED STATES OF AMERICA.

STATE OF Indiana }
COUNTY OF Vigo } ss:

I, Robert Harkes & Margaret Harkes, NATIVE AND LOYAL CITIZENS OF THE UNITED STATES, hereby apply to the Department of State, at Washington, for a passport for myself, accompanied by Margaret Harkes as follows Robert Harkes, born at Keystone Ind, on the 15 day of January, 1873, and

I solemnly swear that I was born at Keystone, in the State of Indiana, on or about the 15 day of Jan, 1873, that my father is a American citizen of the United States; that I am domiciled in the United States, my permanent residence being at Coal Bluff, in the State of Indiana, where I follow the occupation of Mining; that I am about to go abroad temporarily; and that I intend to return to the United States about November 1903, with the purpose of residing and performing the duties of citizenship therein.

OATH OF ALLEGIANCE.

Further, I do solemnly swear that I will support and defend the Constitution of the United States against all enemies, foreign and domestic; that I will bear true faith and allegiance to the same; and that I take this obligation freely, without any mental reservation or purpose of evasion: SO HELP ME GOD.

Sworn to before me this 7th day of July, 1903. Robert Harkes

F E Tannehill
Notary Public.

my com. exp. 14th 1905

DESCRIPTION OF APPLICANT.

Age: 30 years. Mouth: medium
Stature: 5 feet, 8 inches, Eng. Chin: "
Forehead: high Hair: light
Eyes: gray Complexion: light
Nose: prominent Face: long

IDENTIFICATION.

July 7th 1903

I hereby certify that I know the above-named Robert Harkes & Margaret Harkes personally, and ~~know~~ him to be a native-born citizen of the United States, and that the facts stated in his affidavit are true to the best of my knowledge and belief.

Francis E Herman
Coal Bluff Vigo Co Ind
[ADDRESS OF WITNESS.]

Applicant desires passport sent to following address:

Robert Harkes
Coal Bluff
Vigo Co Ind

{Edition of 1889.} [Form for Naturalized Citizen.]

No. 76169 Issued JUL 13 1903

PASSPORT BUR. SEP TO STATE.

UNITED STATES OF AMERICA.

State of Montana } ss:
County of Teton }

I, Carl Harris, a Naturalized and Loyal Citizen of the United States, hereby apply to the Department of State, at Washington, for a passport for myself, accompanied by my wife and two children as follows: Philippine, born at Rom. Germany, on the 11th day of June, 1870.; and Joseph M. Harris born at Dupuyer Montana May 4th 1898., and Marguerite Harris born at Dupuyer Montana, October 20th 1901.

I solemnly swear that I was born at Strasburg, Germany on or about the 10th day of July, 1857; that I emigrated to the United States, sailing on board the Cimbria, from Hamburg, on or about the ~~day of~~ Summer of, 1873; that I resided 30 years, uninterruptedly, in the United States, from 1873 to 1903; at Mass. N.C. & Montana; that I was naturalized as a citizen of the United States before the Superior Court of Edgecombe Co. N.C. at Tarboro, N.C., on the 26th day of April, 1882 as shown by the accompanying Certificate of Naturalization; that I am the IDENTICAL PERSON described in said Certificate; that I am domiciled in the United States, my permanent residence being at Dupuyer, in the State of Montana, where I follow the occupation of merchant; that I am about to go abroad temporarily; and that I intend to return to the United States ....., with the purpose of residing and performing the duties of citizenship therein.

OATH OF ALLEGIANCE.

Further, I do solemnly swear that I will support and defend the Constitution of the United States against all enemies, foreign and domestic; that I will bear true faith and allegiance to the same; and that I take this obligation freely, without any mental reservation or purpose of evasion: So HELP ME GOD.

Sworn to before me this 6th day of July, 1903, ~~18~~

Carl Harris

Geo. W. Magee

My Commission Expires June 23, 1906. *Notary Public.*

DESCRIPTION OF APPLICANT.

Age: 46 years.
Stature: 5 feet, 3 inches, Eng.
Forehead: High
Eyes: Hazel
Nose: Roman
Mouth: Medium
Chin: Full
Hair: Black
Complexion: Dark
Face: Round

IDENTIFICATION.

I hereby certify that I know the above-named Carl Harris personally, and know him to be the identical person referred to in the within-described Certificate of Naturalization, and that the facts stated in his affidavit are true to the best of my knowledge and belief.

B. J. Trexler
[ADDRESS OF WITNESS.] Dupuyer Mont

Applicant desires passport sent to following address:

Dupuyer
Teton Co.
Mont.

[EDITION OF 1889.] [FORM FOR NATURALIZED CITIZEN.]

PASSPORT BUR
JUL 13 1903
DEPT OF STATE.

No. 76170 *Issued*.....

UNITED STATES OF AMERICA.

STATE OF Utah }
COUNTY OF Salt Lake } *ss:*

I, N. J. Henricksen a NATURALIZED AND LOYAL CITIZEN OF THE UNITED STATES, hereby apply to the Department of State, at Washington, for a passport for myself, ~~accompanied by my wife~~ ..... ~~and minor children~~, as follows: ....., born at ....., ~~on the~~ ..... ~~day~~ of ....., ~~18~~ ....; ~~and~~ .....

I solemnly swear that I was born at Denmark on or about the 1st day of October 1858; that I emigrated to the United States, sailing on board the Wyoming, from England on or about the 29 day of August 1881; that I resided 21 years, uninterruptedly, in the United States, from 1881 to 1903, at Utah; that I was naturalized as a citizen of the United States before the Third District Court of Salt Lake City at Utah, on the 9 day of April 1889, as shown by the accompanying Certificate of Naturalization; that I am the IDENTICAL PERSON described in said Certificate; that I am domiciled in the United States, my permanent residence being at Salt Lake City, in the State of Utah, where I follow the occupation of Marble Cutter; that I am about to go abroad temporarily; and that I intend to return to the United States in about two years, with the purpose of residing and performing the duties of citizenship therein.

OATH OF ALLEGIANCE.

Further, I do solemnly swear that I will support and defend the Constitution of the United States against all enemies, foreign and domestic; that I will bear true faith and allegiance to the same; and that I take this obligation freely, without any mental reservation or purpose of evasion: SO HELP ME GOD.

Sworn to before me this 6th day of July 1903, ~~18~~ ....

N. J. Henricksen

Chas. Nielsen
Notary Public.

DESCRIPTION OF APPLICANT.

Age: 44 years.
Stature: 5 feet, 4 inches, Eng.
Forehead: high
Eyes: Blue
Nose: ordinary
Mouth: Big
Chin: full
Hair: Brown
Complexion: light
Face: medium

IDENTIFICATION.

I hereby certify that I know the above-named N. J. Henricksen personally, and know him to be the identical person referred to in the within-described Certificate of Naturalization, and that the facts stated in his affidavit are true to the best of my knowledge and belief.

Chas. Nielsen

[ADDRESS OF WITNESS.] Salt Lake City, Utah.

Applicant desires passport sent to the following address:

N. J. Henricksen
c/o Morris & Sons 21 W. South Temple St
Salt Lake City, Utah

[Edition of 1889.] [FORM FOR NATIVE CITIZEN.] [Form No. 203.]

No. 76171 Issued JUL 13 1903

PASSPORT BUR. DEPT. OF STATE.

UNITED STATES OF AMERICA.

STATE OF New York }
COUNTY OF Oneida } ss:

I, Harry Charles Keith, a NATIVE AND LOYAL CITIZEN OF THE UNITED STATES, hereby apply to the Department of State, at Washington, for a passport for myself, accompanied by ....., as follows: ....., born at ....., on the .....day of ....., 18....., and .....

.....

.....

I solemnly swear that I was born at Oreskanny Falls, in the State of New York, on or about the 20 day of June, 1882; that my father is a native born citizen of the United States; that I am domiciled in the United States, my permanent residence being at Yorkville, in the State of New York, where I follow the occupation of Student; that I am about to go abroad temporarily; and that I intend to return to the United States in the Fall of 1904 or 1905, with the purpose of residing and performing the duties of citizenship therein.

B

OATH OF ALLEGIANCE.

Further, I do solemnly swear that I will support and defend the Constitution of the United States against all enemies, foreign and domestic; that I will bear true faith and allegiance to the same; and that I take this obligation freely, without any mental reservation or purpose of evasion: So HELP ME GOD.

Sworn to before me this 10th day of July, 1903 H. C. Keith

Joseph Aekroyd
Notary Public.

DESCRIPTION OF APPLICANT.

Age: 21 years.
Stature: 5 feet 9 inches, Eng.
Forehead: high
Eyes: dark-grey
Nose: straight
Mouth: medium size
Chin: full
Hair: Dark brown
Complexion: medium
Face: full

IDENTIFICATION.

July 10, 1903

I hereby certify that I know the above-named H. C. Keith personally, and know him to be a native-born citizen of the United States, and that the facts stated in his affidavit are true to the best of my knowledge and belief.

J. M. Cole,
[ADDRESS OF WITNESS] Yorkville

Applicant desires passport sent to following address:

H. C. Keith
Yorkville
N.Y.

PASSPORT FOR NATURALIZED CITIZEN. Form No. 1333. Printed and for sale by the Chicago Legal News Co.

(Edition of July, 1888.) (FORM FOR NATURALIZED CITIZEN.)

No. 76172 Issued PASSPORT BUR JUL 13 1903 DEPT. OF STATE.

UNITED STATES OF AMERICA.

State of Illinois } ss.
County of Cook }

I, Fredericka Hortense Lieberman wife of Simon Lieberman a NATURALIZED AND LOYAL CITIZEN OF THE UNITED STATES, do hereby apply to the Department of State at Washington for a passport for myself and wife, [redacted] children, as follows:

born at Dresden Germany, on the 5th day of November 1864, and

In support of the above application, I do solemnly swear that I was born at Dresden Germany, in [redacted], on or about the 5th day of November, 1864; that I emigrated to the United States, sailing on board the Scandia, from Bremen, on or about the 15th day of June, 1889; that I resided 14 years, uninterruptedly, in the United States, from June 15-1889 to [redacted], at Chicago; that I was naturalized as a citizen of the United States before the Circuit Court of Cook County, at Chicago Illinois, on the 17th day of October, 1894, as shown by the accompanying Certificate of Naturalization; that I am the IDENTICAL PERSON described in said Certificate; that I am domiciled in the United States, my permanent residence being at Chicago, in the State of Illinois where I follow the occupation of House Wife; that I am about to go abroad temporarily; and that I intend to return to the United States in about Three Months with the purpose of residing and performing the duties of citizenship therein.

OATH OF ALLEGIANCE.

Further, I do solemnly swear that I will support and defend the Constitution of the United States against all enemies, foreign and domestic; that I will bear true faith and allegiance to the same; and that I take this obligation freely, without any mental reservation or purpose of evasion: So HELP ME GOD.

Sworn to before me this 10th day of July, 1903

Fredericka Hortense Lieberman

Morris Eller
Notary Public.

DESCRIPTION OF APPLICANT.

Age, 39 years.	Mouth, [redacted] Small
Stature, 5 feet, 2½ inches, Eng.	Chin, round
Forehead, Round	Hair, Brown
Eyes, Black	Complexion, dark
Nose, Medium	Face, long

IDENTIFICATION.

Chicago July 10 1903

I hereby certify that I know the above-named Fredericka Hortense Lieberman personally, and know ~~him~~ her to be the identical person referred to in the within-described Certificate of Naturalization, and that the facts stated in his affidavit are true to the best of my knowledge and belief.

Morris Eller

[ADDRESS OF WITNESS.] 214 W-12th St

Applicant desires passport sent to following address:

Simon Lieberman
211 W. 12th St
Chicago Illinois

[Edition of 1889.] [Form for native citizen.] [Form 203.]

No. 76173 Issued July 3 1903

PASSPORT BUR. JUL 3 1903 DEPT. OF STATE.

UNITED STATES OF AMERICA.

State of Illinois }
County of Cook } ss:

I, Miss Mabel E. Messner, a Native and Loyal Citizen of the United States, hereby apply to the Department of State, at Washington, for a passport for myself, accompanied by Miss Clara Dorman as follows: ....., born at Freeport Ills., on the .....day of ....., 18....., and about twenty seven Years old

I solemnly swear that I was born at Polo Illinois., in the State of Illinois., on ~~or about~~ the 28th day of September, 1874; that my father is a Native citizen of the United States; that I am domiciled in the United States, my permanent residence being at Edison Park, in the State of Illinois, where I follow the occupation of Teaching; that I am about to go abroad temporarily; and that I intend to return to the United States in One year, with the purpose of residing and performing the duties of citizenship therein.

OATH OF ALLEGIANCE.

Further, I do solemnly swear that I will support and defend the Constitution of the United States against all enemies, foreign and domestic; that I will bear true faith and allegiance to the same; and that I take this obligation freely, without any mental reservation or purpose of evasion: So help me God.

Sworn to before me this Seventh day of July, 1903

Mabel E. Messner

Charles A Wheldon
Notary Public.

DESCRIPTION OF APPLICANT.

Age: 29 years. next Sept
Stature: 5 feet, 5½ inches, Eng.
Forehead: High and Broad
Eyes: Hazel
Nose: Medium
Mouth: Medium, full lips
Chin: Medium
Hair: Dark Brown
Complexion: Fair
Face: Round, high cheek bones

IDENTIFICATION.

I hereby certify that I know the above-named Miss Mabel E. Messner personally, and know ~~him~~ her to be a native-born citizen of the United States, and that the facts stated in his affidavit are true to the best of my knowledge and belief.

Henry Messner
[Address of witness.] Edison Park, Ill.

Applicant desires passport sent to following address:

Mabel E. Messner,
Edison Park,
Illinois.

PASSPORT FOR NATURALIZED CITIZEN. Form No. 1333. Printed and for sale by the Chicago Legal News Co.

(Edition of July, 1888.) (FORM FOR NATURALIZED CITIZEN.)

PASSPORT BUR. JUL 13 1903 DEPT. OF STATE.

No. 76174 Issued

UNITED STATES OF AMERICA.

State of Illinois } ss.
County of Cook }

I, Henry D Meyer a NATURALIZED AND LOYAL CITIZEN OF THE UNITED STATES, do hereby apply to the Department of State at Washington for a passport for myself and ~~wife, and my minor children as follows:~~ born at ~~, on the~~ day of 1 , and

In support of the above application, I do solemnly swear that I was born at Strenglin, in Germany, on or about the 30 day of January, 1863; that I emigrated to the United States, sailing on board the Westphalia, from Hamburg, on or about the 15 day of March, 1879; that I resided 24 years, uninterruptedly, in the United States, from 1879 to 1903, at Chicago; that I was naturalized as a citizen of the United States before the Superior Court of Cook County, at Chicago, on the 26 day of March, 1884, as shown by the accompanying Certificate of Naturalization; that I am the IDENTICAL PERSON described in said Certificate; that I am domiciled in the United States, my permanent residence being at Chicago, in the State of Illinois where I follow the occupation of Brewery clerk; that I am about to go abroad temporarily; and that I intend to return to the United States within 6 months with the purpose of residing and performing the duties of citizenship therein.

OATH OF ALLEGIANCE.

Further, I do solemnly swear that I will support and defend the Constitution of the United States against all enemies, foreign and domestic; that I will bear true faith and allegiance to the same; and that I take this obligation freely, without any mental reservation or purpose of evasion: SO HELP ME GOD.

Sworn to before me this 11 day of July, 1903. Henry D Meyer

Robert C Kellenbenz
Notary Public.

DESCRIPTION OF APPLICANT.

Age, 38 years.	Mouth, medium
Stature, 5 feet, 5 inches, Eng.	Chin, round
Forehead, high	Hair, Brown
Eyes, Blue	Complexion, fair
Nose, common	Face, round

IDENTIFICATION.

Chicago, July 11, 1903.

I hereby certify that I know the above-named Henry D Meyer personally, and know him to be the identical person referred to in the within-described Certificate of Naturalization, and that the facts stated in his affidavit are true to the best of my knowledge and belief.

Chris Tiedemann
[ADDRESS OF WITNESS] 3840 Cottage Grove Av

Applicant desires passport sent to following address:

Henry D Meyer
% Palace Hotel
39-41 Newark St
Hoboken N.J.

[EDITION OF 1889.] [FORM FOR NATIVE CITIZEN.] [FORM No. 203.]

No. 76175

PASSPORT ISSUED DEPT. OF STATE.

Issued ... JUL ... 13 ... 1903 .....

UNITED STATES OF AMERICA.

STATE OF .....
COUNTY OF ..... } ss:

I, Joseph N. Bodrasnik ....., a NATIVE AND LOYAL CITIZEN OF THE UNITED STATES, hereby apply to the Department of State, at Washington, for a passport for myself, ~~accompanied by~~ ..... as follows:

....., born at Chicago Ill ....., on the 16th day of October ....., 18.77., and .....

.....

.....

I solemnly swear that I was born at Chicago Ill ....., in the State of .....; on or about the 16th day of October ....., 18.77.; that my father is a naturalized citizen of the United States; that I am domiciled in the United States, my permanent residence being at ..... 799 W Monroe St Chicago ....., in the State of Illinois ....., where I follow the occupation of cashier .....; that I am about to go abroad temporarily; and that I intend to return to the United States before Jan 1st 1904 ....., with the purpose of residing and performing the duties of citizenship therein.

OATH OF ALLEGIANCE.

Further, I do solemnly swear that I will support and defend the Constitution of the United States against all enemies, foreign and domestic; that I will bear true faith and allegiance to the same; and that I take this obligation freely, without any mental reservation or purpose of evasion: SO HELP ME GOD.

Sworn to before me this 11 day of July, 1903

J. Schuigler
Notary Public.

Joseph N Bodrasnik.

DESCRIPTION OF APPLICANT.

Age: 25 years.	Mouth: medium
Stature: 5 feet, 7½ inches, Eng.	Chin: oval
Forehead: ordinary	Hair: Dark
Eyes: Dark	Complexion: Dark
Nose: Prominent	Face: Oval

IDENTIFICATION.

Chicago Ills July 11 1903

I hereby certify that I know the above-named Joseph N Bodrasnik personally, and know him to be a native-born citizen of the United States, and that the facts stated in his affidavit are true to the best of my knowledge and belief.

P B Tuttle

[ADDRESS OF WITNESS.] 795 Monroe St Chicago Ill

Applicant desires passport sent to following address:

J N Bodrasnik
on Board Steamer Patricia
Hamburg American Line
Hoboken NJ
sailing July 18th 11 am
1903

[EDITION OF 1889.]

[FORM FOR NATIVE CITIZEN.]

PASSPORT BUR. 6 1903 DEPT. OF STATE.

[FORM No. 503.]

No. 76176

Issued ... JUL 13 1903

PASSPORT BUR. DEPT. OF STATE.

UNITED STATES OF AMERICA.

STATE OF Georgia }
COUNTY OF Fulton } ss:

I, Mrs. Roby Robinson, a NATIVE AND LOYAL CITIZEN OF THE UNITED STATES, hereby apply to the Department of State, at Washington, for a passport for myself, accompanied by two daughters Miss Mabel Robinson, born at Atlanta, Georgia on the 9th day of January, 1895, and Elouise Robinson, born at Atlanta, September 24, 1896.

I solemnly swear that I was born at Amherstburg, in the ~~State of~~ Ontario, Canada on or about the 22nd day of December, 1874.; that my ~~father is a~~ husband is a citizen of the United States; that I am domiciled in the United States, my permanent residence being at Atlanta, in the State of Georgia, where I follow the occupation of ; that I am about to go abroad temporarily; and that I intend to return to the United States September 21st 1903, with the purpose of residing and performing the duties of citizenship therein.

OATH OF ALLEGIANCE.

Further, I do solemnly swear that I will support and defend the Constitution of the United States against all enemies, foreign and domestic; that I will bear true faith and allegiance to the same; and that I take this obligation freely, without any mental reservation or purpose of evasion: So HELP ME GOD.

Sworn to before me this 3rd day of July, 1903

J. Hardy Padgett
Notary Public.

Mrs. Roby Robinson.

DESCRIPTION OF APPLICANT.

Age: 28 years.	Mouth: medium
Stature: 5 feet, 6 inches, Eng.	Chin: round
Forehead: broad	Hair: brown
Eyes: gray	Complexion: fair
Nose: Snub	Face: full

IDENTIFICATION.

I, ...

I hereby certify that I know the above-named Mrs Roby Robinson and daughters personally, and know him to be a native-born citizen of the United States, and that the facts stated in his affidavit are true to the best of my knowledge and belief.

Clark Howell.
Editor Atlanta Constitution.

[ADDRESS OF WITNESS.] Atlanta Georgia

Applicant desires passport sent to following address:

Mrs. Roby Robinson.
765 Peachtree Street
Atlanta Georgia

[Edition of 1889.] [Form for Native Citizen.] [Form No. 203.]

No. 76177 Issued.....

PASSPORT BUR
JUL 13 1903
DEPT OF STATE.

UNITED STATES OF AMERICA.

State of Michigan }
County of Bayman } ss:

I, Dr Adolph Speckhard, a Native and Loyal Citizen of the United States, hereby apply to the Department of State, at Washington, for a passport for myself, accompanied by my wife Ottilie Speckhard as follows: 2 sons, born at Sandy Creek, on the 4th day of June, 1864, and my wife born at Fort Wayne Indiana on the 12 day of June 1872

I solemnly swear that I was born at Sandy Creek, in the State of Michigan, on or about the 4 day of June, 1864, that my father is a citizen of the United States, that I am domiciled in the United States, my permanent residence being at Frankenmuth, in the State of Michigan, where I follow the occupation of Physician; that I am about to go abroad temporarily; and that I intend to return to the United States in one year, with the purpose of residing and performing the duties of citizenship therein.

OATH OF ALLEGIANCE.

Further, I do solemnly swear that I will support and defend the Constitution of the United States against all enemies, foreign and domestic; that I will bear true faith and allegiance to the same; and that I take this obligation freely, without any mental reservation or purpose of evasion: So help me God.

Sworn to before me this 7th day of July, 1903

Adolph Speckhard

John Rummel
Notary Public.

DESCRIPTION OF APPLICANT.

Age: 39 years.
Stature: 5 feet, 8 inches, Eng.
Forehead: broad
Eyes: Blue
Nose: Straight
Mouth: medium
Chin: round
Hair: light, bald head
Complexion: fair
Face: long

IDENTIFICATION.

Saginaw Mich July 8. 1903

STATE OF MICHIGAN, } ss.
COUNTY OF SAGINAW.

I, E. P. Whaley Clerk of said County, and Clerk of the Circuit Court for the County of Saginaw, which is a Court of Record, having a Seal,

DO HEREBY CERTIFY, That John Rummel whose name is subscribed to the annexed affidavit, and therein written, was at the time of taking such affidavit, a NOTARY PUBLIC in and for said County, duly commissioned and qualified, and duly authorized by law to take the same. And further, that I am well acquainted with the hand writing of such NOTARY PUBLIC, and verily believe that the signature to the said affidavit is genuine, and, as such, entitled to full faith and credit.

IN TESTIMONY WHEREOF, I have hereunto set my hand and affixed the seal of said Court, at Saginaw, this 8th day of July A. D. 1903,

E. P. Whaley Clerk.

SEAL

C

[EDITION OF 1889.] [FORM FOR NATIVE CITIZEN.] [FORM No. 203.]

No. 76177 Issued.....

PASSPORT BUR
JUL 13 1903
DEPT OF STATE.

UNITED STATES OF AMERICA.

STATE OF Michigan }
COUNTY OF Saginaw } ss:

I, Dr Adolph Speckhard, a NATIVE AND LOYAL CITIZEN OF THE UNITED STATES, hereby apply to the Department of State, at Washington, for a passport for myself, accompanied by my wife Otilie Speckhard as follows: I was born at Sandy Creek, on the 4th day of June, 1864, and my wife born at Fort Wayne Indiana on the 12 day of June 1872

I solemnly swear that I was born at Sandy Creek, in the State of Michigan, on or about the 4 day of June, 1864, that my father is a citizen of the United States; that I am domiciled in the United States, my permanent residence being at Frankenmuth, in the State of Michigan, where I follow the occupation of Physician; that I am about to go abroad temporarily; and that I intend to return to the United States in one year, with the purpose of residing and performing the duties of citizenship therein.

OATH OF ALLEGIANCE.

Further, I do solemnly swear that I will support and defend the Constitution of the United States against all enemies, foreign and domestic; that I will bear true faith and allegiance to the same; and that I take this obligation freely, without any mental reservation or purpose of evasion: So HELP ME GOD.

Sworn to before me this 7th day of July, 1903

Adolph Speckhard

John Rummel
Notary Public.

DESCRIPTION OF APPLICANT.

Age: 39 years.	Mouth: medium
Stature: 5 feet, 8 inches, Eng.	Chin: round
Forehead: broade	Hair: light, bald head
Eyes: Blue	Complexion: fair
Nose: straight	Face: long

IDENTIFICATION.

Saginaw, Mich. July 8, 1903

I hereby certify that I know the above-named Adolph Speckhard personally, and know him to be a native-born citizen of the United States, and that the facts stated in his affidavit are true to the best of my knowledge and belief.

E P Whaley
[ADDRESS OF WITNESS.] Saginaw, Mich.

Applicant desires passport sent to following address:

Dr Adolph Speckhard
Frankenmuth Saginaw Co
Mich

Q.DE.LD.
Application for Passport.—Naturalized Citizen.—162.
(EDITION OF JULY, 1888.)

Julius Blumberg, Printer, Law Blank Publisher and Mfg. Stationer, 80 Grand St., N. Y.

PASSPORT BUR. JUL 13 1903 DEPARTMENT OF STATE.

No. 76178

Issued

United States of America.

STATE OF Newyork
COUNTY OF Newyork } ss:

I, Chaje Rivke Verständig wife of a **NATURALIZED AND LOYAL CITIZEN OF THE UNITED STATES,** do hereby apply to the Department of State at Washington for a passport for myself ~~and wife, and my minor children~~ as follows: .....
born at .....on the .....day of ..... 1 ....., and
.....
.....
.....

In support of the above application, I do solemnly swear that I was born at Wielopole in Galicia in Austria on or about the 16th day of March 1870; that I emigrated to the United States, sailing on board the Phoenicia, from Hamburg, on or about the 10 day of Novbr 1898; that I resided 4½ years uninterruptedly in the United States, from 1898 to 1903 at Newyork; that I was naturalized as a citizen of the United States before the District Court of United States for the East. District of N.Y. on the 22 day of Jany 1902, as shown by the accompanying Certificate of Naturalization; that I am the **INDENTICAL PERSON** described in said Certificate; that I am domiciled in the United States, my permanent residence being at Newyork in the State of Newyork where I follow the occupation of housewife; that I am about to go abroad temporarily; and that I intend to return to the United States within time limited by law, with the purpose of residing and performing the duties of citizenship therein.

husband

OATH OF ALLEGIANCE.

Further, I do solemnly swear that I will support and defend the Constitution of the United States against all enemies, foreign and domestic; and I will bear true faith and allegiance to the same; and that I take this obligation freely, without any mental reservation or purpose of evasion; SO HELP ME GOD.

Sworn to before me, this 29 *day of* June 1903

Max Lubinger
Notary Public. #152 ny. Co.

Hagy Rywky Verständig

DESCRIPTION OF APPLICANT.

Age: 37 years.
Stature: 5 feet, ... inches, Eng.
Forehead: low
Eyes: gray
Nose: normal
Mouth: round
Chin: round
Hair: dark blond
Complexion: light
Face: light + oval

IDENTIFICATION.

Newyork June 29th 1903

I hereby certify that I know the above named Chaje Rivke Verständig personally, and know him to be the identical person referred to in the within described Certificate of Naturalization, and that the facts stated in his affidavit are true to the best of my knowledge and belief.

Henry Goldberg
30-32 Hanover St.
[ADDRESS OF WITNESS.]

Applicant desires passport sent to following address:

A. L. Kass
80 Essex St
Newyork

When husband, wife, MINOR children and servants expect to travel together, a single passport for the whole will suffice.
For any other person in the party a separate passport will be required.
Address "Department of State, Passport Division," Washington, D. C.

[Edition of 1889.] [Form for Native Citizen.] [Form No. 203.]

No. 76179 Issued .....

PASSPORT BUR. JUL 13 1903 DEPT. OF STATE.

UNITED STATES OF AMERICA.

State of .....
County of ..... } ss:

I, David Leverone, a Native and Loyal Citizen of the United States, hereby apply to the Department of State, at Washington, for a passport for myself, accompanied by ..... as follows: ....., born at ....., on the .....day of ....., 18....., and .....

I solemnly swear that I was born at Philadelphia, in the State of Pa., on or about the 5 day of Dec., 18 56; that my father was not citizen of the United States; that I am domiciled in the United States, my permanent residence being at Washington, in the ~~State of~~ D.C., where I follow the occupation of merchant; that I am about to go abroad temporarily; and that I intend to return to the United States within 6 months, with the purpose of residing and performing the duties of citizenship therein.

OATH OF ALLEGIANCE.

Further, I do solemnly swear that I will support and defend the Constitution of the United States against all enemies, foreign and domestic; that I will bear true faith and allegiance to the same; and that I take this obligation freely, without any mental reservation or purpose of evasion: So help me God.

David Leverone

Sworn to before me this 13 day of July 1903.

J. Duell

Notary Public.

DESCRIPTION OF APPLICANT.

Age: 46 years.
Stature: 5 feet, 3½ inches, Eng.
Forehead: medium
Eyes: dark brown
Nose: aquiline
Mouth: mustache
Chin: oval
Hair: dark & grey
Complexion: dark
Face: oval, full

IDENTIFICATION.

....., I

I hereby certify that I know the above-named ..... personally, and know him to be a native-born citizen of the United States, and that the facts stated in his affidavit are true to the best of my knowledge and belief.

Bank Book No 5

Levi Johnson

.....,

[Address of witness.] .....

Applicant desires passport sent to following address:

.....

.....

.....

[Edition of 1889.] [Form for Native Citizen.] [Form No. 203.]

PASSPORT BUR. JUL 13 1903 DEPT. OF STATE.

No. 76180 Issued.....

UNITED STATES OF AMERICA.

State of .....
County of ..... } ss:

I, Austin F. Robinson, a Native and Loyal Citizen of the United States, hereby apply to the Department of State, at Washington, for a passport for myself, accompanied by ..... as follows: ....., born at....., on the.....day of....., 18....., and .....

.....

.....

I solemnly swear that I was born at Waterford, in the State of Virginia, ..., on or about the 29th day of October, 1874; that my father is a Native citizen of the United States; that I am domiciled in the United States, my permanent residence being at Clearbrook, in the State of Virginia, where I follow the occupation of Physician; that I am about to go abroad temporarily; and that I intend to return to the United States within two years, with the purpose of residing and performing the duties of citizenship therein.

OATH OF ALLEGIANCE.

Further, I do solemnly swear that I will support and defend the Constitution of the United States against all enemies, foreign and domestic; that I will bear true faith and allegiance to the same; and that I take this obligation freely, without any mental reservation or purpose of evasion: So help me God.

Sworn to before me this 13 day of July 1903

Austin F. Robinson

.....
Notary Public.

DESCRIPTION OF APPLICANT.

Age: 32 years.	Mouth: With Moustache
Stature: 6 feet, ... inches, Eng.	Chin: Oval
Forehead: high	Hair: Brown
Eyes: Blue	Complexion: dark
Nose: Straight	Face: thin

IDENTIFICATION.

....., I

I hereby certify that I know the above-named ..... personally, and know him to be a native-born citizen of the United States, and that the facts stated in his affidavit are true to the best of my knowledge and belief.

Dawson Lee

....., [Address of Witness.] .....

Applicant desires passport sent to following address:

.....

.....

.....

[Edition of 1889.] [Form for Native Citizen.] [Form No. 203.]

No. 76181

PASSPORT BUREAU
JUL 18 1903
DEPT. OF STATE.

Issued.....

UNITED STATES OF AMERICA.

State of Ohio }
County of Shelby } ss:

I, Harrison Wilson, a Native and Loyal Citizen of the United States, hereby apply to the Department of State, at Washington, for a passport for myself, ~~accompanied by~~ ....., as follows: ....., born at Harrison County Ohio on the 15th day of March, 18.41 and .....

.....

.....

I solemnly swear that I was born at County of Harrison, in the State of Ohio, on or about the 15th day of March, 18.41; that my father ~~is~~ was a native citizen of the United States; that I am domiciled in the United States, my permanent residence being at Sidney, in the State of Ohio, where I follow the occupation of Lawyer; that I am about to go abroad temporarily; and that I intend to return to the United States ....., with the purpose of residing and performing the duties of citizenship therein.

OATH OF ALLEGIANCE.

Further, I do solemnly swear that I will support and defend the Constitution of the United States against all enemies, foreign and domestic; that I will bear true faith and allegiance to the same; and that I take this obligation freely, without any mental reservation or purpose of evasion: So help me God.

Sworn to before me this 10th day of July, 1903

Harrison Wilson

S. D. Hatfield
Notary Public.
Shelby County Ohio

DESCRIPTION OF APPLICANT.

Age: 62 years.	Mouth: Large
Stature: 5 feet, 8 inches, Eng.	Chin: Prominent
Forehead: Medium, full	Hair: White
Eyes: Blue	Complexion: Florid
Nose: Medium, slightly aquiline	Face: Medium full

IDENTIFICATION.

....., I

I hereby certify that I know the above-named Harrison Wilson personally, and know him to be a native-born citizen of the United States, and that the facts stated in his affidavit are true to the best of my knowledge and belief.

S. D. Hatfield
.....

[Address of witness.] Sidney Ohio.

Applicant desires passport sent to following address:

Harrison Wilson
Steamer Etruria
New-York City
N. Y.

of Brown & Brown & Co
29 Broadway
N. Y.

[EDITION OF JULY, 1888.] [FORM FOR NATIVE CITIZEN.]

No. 7618[illegible] Issued PASSPORT BUR JUL 13 1903 DEPT. OF STATE.

UNITED STATES OF AMERICA.

STATE OF ILLINOIS, } ss:
COUNTY OF COOK. }

I, James D. Lacey, a NATIVE AND LOYAL CITIZEN OF THE UNITED STATES, do hereby apply to the Department of State at Washington for a passport for myself and wife, ~~and my minor children~~ as follows: I was born at Rileyville, Penn, on the 25th day of May 1849, and Mattie E my wife was born at Grand Rapids, Michigan, on the 22nd of Sept. 1849.

In support of the above application, I do solemnly swear that I was born at Rileyville, in the State of Pennsylvania, on or about the 26th day of May, 1849; that my father is a Native citizen of the United States; that I am domiciled in the United States, my permanent residence being at Chicago, in the State of Illinois, where I follow the occupation of Timber Merchant; that I am about to go abroad temporarily; and that I intend to return to the United States within three months with the purpose of residing and performing the duties of citizenship therein.

OATH OF ALLEGIANCE.

Further, I do solemnly swear that I will support and defend the Constitution of the United States against all enemies, foreign and domestic; that I will bear true faith and allegiance to the same; and that I take this obligation freely, without any mental reservation or purpose of evasion: SO HELP ME GOD.

Sworn to before me, this 11th day of July, 1903.

Edward M. King, Notary Public.

James D. Lacey

DESCRIPTION OF APPLICANT.

Age: 54 years.
Stature: 5 feet 7 1/2 inches, Eng.
Forehead: high
Eyes: brown (dark)
Nose: prominent.
Mouth: large.
Chin: full and regular.
Hair: reddish gray.
Complexion: Fair
Face: oval and full.

IDENTIFICATION.

Chicago, Ills., July 11th, 1903.

I hereby certify that I know the above named James D. Lacey personally, and know him to be a native-born citizen of the United States, and that the facts stated in his affidavit are true to the best of my knowledge and belief.

Victor Thuman

[ADDRESS OF WITNESS.] 1200 Old Colony Bldg Chicago Ill.

Applicant desires passport sent to following address:

Edward M. King
941 Monadnock
Chicago Illinois

Mr Lacey is accompanied by wife & King

No.

APPLICATION FOR PASSPORT

OF

James D. Lacey

of Chicago, Ill.

THROUGH

SIMEON W. KING,

PASSPORT AGENT,

164 Dearborn Street, CHICAGO, ILL.

UNITED STATES OF AMERICA.

[EDITION OF JULY, 1898.] [FORM FOR NATIVE CITIZEN.]

No. 76183 Issued

PASSPORT BUR. JUL 13 1903 DEPT. OF STATE.

UNITED STATES OF AMERICA.

STATE OF ILLINOIS, } ss:
COUNTY OF COOK. }

I, Victor Phrane, a NATIVE AND LOYAL CITIZEN OF THE UNITED STATES, do hereby apply to the Department of State at Washington for a passport for myself and wife, ~~and my minor children~~ as follows: I was born at Chicago Illinois, on the 12th day of March 1868, and Lottaff Louise, my wife was born at Grand Rapids Michigan on 30th of August 1878.

In support of the above application, I do solemnly swear that I was born at Chicago, in the State of Illinois, on or about the 12th day of March, 1868; that my father ~~is~~ was a Native citizen of the United States; that I am domiciled in the United States, my permanent residence being at Chicago, in the State of Illinois, where I follow the occupation of Timber Merchant; that I am about to go abroad temporarily; and that I intend to return to the United States within three months with the purpose of residing and performing the duties of citizenship therein.

OATH OF ALLEGIANCE.

Further, I do solemnly swear that I will support and defend the Constitution of the United States against all enemies, foreign and domestic; that I will bear true faith and allegiance to the same; and that I take this obligation freely, without any mental reservation or purpose of evasion: So HELP ME GOD.

Victor Phrane

Sworn to before me, this 11th day of July, 1903.

Thomas W. King
Notary Public.

DESCRIPTION OF APPLICANT.

Age: 35 years.
Stature: 5 feet, 11 3/4 inches, Eng.
Forehead: medium
Eyes: bluish gray
Nose: medium
Mouth: medium
Chin: rather prominent and regular
Hair: dark brown
Complexion: medium fair
Face: round and full.

IDENTIFICATION.

Chicago, Ills., July 11th, 1903.

I hereby certify that I know the above named Victor Phrane personally, and know him to be a native-born citizen of the United States, and that the facts stated in his affidavit are true to the best of my knowledge and belief.

James H. Roccy
[ADDRESS OF WITNESS.] 1200 Old Colony Bldg Chicago Ill

Applicant desires passport sent to following address:

Thomas W. King
914 Monadnock
Chicago, Illinois

Mr Phrane is accompanied by wife, King.

No. 5

APPLICATION FOR PASSPORT

OF

Victor D. Brenner,

of Chicago, Ill.

THROUGH

SIMEON W. KING,

PASSPORT AGENT,

164 Dearborn Street, CHICAGO, ILL.

[Edition of 1889.] [Form for Native Citizen.] [Form No. 2032]

No. 76184

PASSPORT BUR
Issued JUL 13 1903
DEPT. OF STATE.

UNITED STATES OF AMERICA.

State of Missouri,
City
~~County~~ of St Louis } ss:

I, Albert Blair, a Native and Loyal Citizen of the United States, hereby apply to the Department of State, at Washington, for a passport for myself, accompanied by ..... as follows:

~~Albert Blair, wife, born at Kinderhook Pike Co. Illinois, on the 16 day of October, 18 40, and~~

I solemnly swear that I was born at Kinderhook - County of Pike, in the State of Illinois, on or about the 16th day of October, 1840; that my father ~~is~~ was a nature citizen of the United States; that I am domiciled in the United States, my permanent residence being at St Louis, in the State of Missouri, where I follow the occupation of Lawyer; that I am about to go abroad temporarily; and that I intend to return to the United States during the present year, with the purpose of residing and performing the duties of citizenship therein.

16

OATH OF ALLEGIANCE.

Further, I do solemnly swear that I will support and defend the Constitution of the United States against all enemies, foreign and domestic; that I will bear true faith and allegiance to the same; and that I take this obligation freely, without any mental reservation or purpose of evasion: So help me God.

Albert Blair

Sworn to before me this 11th day of July, 1903

J. M. Steinderest
Notary Public.

My Commission Expires June 1st 1907

DESCRIPTION OF APPLICANT.

Age: 62 years.
Stature: 5 feet, 8½ inches, Eng.
Forehead: high - round
Eyes: large - gray
Nose: Medium
Mouth: Medium
Chin: "
Hair: scant - gray
Complexion: ruddy
Face: oval

IDENTIFICATION.

I hereby certify that I know the above-named Albert Blair personally, and know him to be a native-born citizen of the United States, and that the facts stated in his affidavit are true to the best of my knowledge and belief.

John W. Snyder

[Address of witness.] .....

Applicant desires passport sent to following address:

Albert Blair
815 Missouri Trust Bldg
St Louis Mo.

Enclosed
fee $1.00

[Edition of 1889.] [Form for Native Citizen.] [Form No. 303.]

No. 76185

Issued ... JUL 13 1903 ...

PASSPORT BUR. DEPT. OF STATE.

UNITED STATES OF AMERICA.

State of Missouri
City
County of St Louis } ss.:

I, George Davis Dana, a Native and Loyal Citizen of the United States, hereby apply to the Department of State, at Washington, for a passport for myself, accompanied by my wife as follows: Virginia Dod Dana, born at Cincinnati Ohio, on the 3rd day of April, 1849, and .....

I solemnly swear that I was born at Cincinnati, in the State of Ohio, on or about the 20th day of September, 1845; that my father was a native citizen of the United States; that I am domiciled in the United States, my permanent residence being at St Louis, in the State of Missouri, where I follow the occupation of Manufacturer; that I am about to go abroad temporarily; and that I intend to return to the United States within one year, with the purpose of residing and performing the duties of citizenship therein.

OATH OF ALLEGIANCE.

Further, I do solemnly swear that I will support and defend the Constitution of the United States against all enemies, foreign and domestic; that I will bear true faith and allegiance to the same; and that I take this obligation freely, without any mental reservation or purpose of evasion: So help me God.

Sworn to before me this 7th day of July, 1903

Chapman S Charlot
Notary Public.

George Davis Dana

DESCRIPTION OF APPLICANT.

Age: 58 years.	Mouth: Medium
Stature: 5 feet, 8 inches, Eng.	Chin: Medium
Forehead: Medium	Hair: Brown
Eyes: Gray	Complexion: Fair
Nose: Aquiline	Face: Medium oval

IDENTIFICATION.

I

I hereby certify that I know the above-named George Davis Dana personally, and know him to be a native-born citizen of the United States, and that the facts stated in his affidavit are true to the best of my knowledge and belief.

L D Gay
[Address of Witness.] St Louis Mo

Applicant desires passport sent to following address:

George Davis Dana
% Chester Oak Stove & Range Co
St Louis Mo

[Edition of 1889.] [Form for Native Citizen.] [Form No. 203.]

No. 76186

Issued PASSPORT BUR JUL 13 1903 DEPT OF STATE

UNITED STATES OF AMERICA.

State of Iowa }
County of Linn } ss:

I, Willis L. Deelow, Lucy Deelow, a Native and Loyal Citizen of the United States, hereby apply to the Department of State, at Washington, for a passport for myself, accompanied by Lucy Deelow as follows: Iowa born at North East Pa, on the 5 day of Dec, 1861, and Lucy Deelow was born of Finkelburg Lake N.Y. Feb 28 1857

I solemnly swear that I was born at North East, in the State of Pennsylvania, on or about the 5 day of Dec, 1861; that my father is a Native born citizen of the United States; that I am domiciled in the United States, my permanent residence being at Cedar Rapids, in the State of Iowa, where I follow the occupation of Farming & Contracting; that I am about to go abroad temporarily; and that I intend to return to the United States soon, with the purpose of residing and performing the duties of citizenship therein.

OATH OF ALLEGIANCE.

Further, we do solemnly swear that I will support and defend the Constitution of the United States against all enemies, foreign and domestic; that I will bear true faith and allegiance to the same; and that I take this obligation freely, without any mental reservation or purpose of evasion: So help me God.

Sworn to before me this 8th day of July, 1903

Willis L Deelow
Lucy DeElow

Chas E Putnam
Notary Public.

DESCRIPTION OF APPLICANT.

Age: 42 years.	Mouth: Small
Stature: 6 feet, 2 inches, Eng.	Chin: Square
Forehead: Low	Hair: Turned with Grey
Eyes: Blue	Complexion: Light
Nose: Short	Face: Round

IDENTIFICATION.

Cedar Rapids - Iowa July 8, 1903

I hereby certify that I know the above-named Willis L. & Lucy DeElow personally, and know him to be a native-born citizen of the United States, and that the facts stated in his affidavit are true to the best of my knowledge and belief.

Chas E Putnam

[Address of witness.] Cedar Rapids, Iowa

Applicant desires passport sent to following address:

United States Express Co
New York City
N.Y.
Broadway

[Edition of 1889.] [FORM FOR NATURALIZED CITIZEN.]

No. 76187 Issued.....

PASSPORT BUR. JUL 13 1903 DEPT. OF STATE.

UNITED STATES OF AMERICA.

STATE OF New York }
COUNTY OF Rensselaer } ss:

I, Michele DePaolo, a NATURALIZED AND LOYAL CITIZEN OF THE UNITED STATES, hereby apply to the Department of State, at Washington, for a passport for myself, accompanied by my wife and three children as follows: Rosina, born at Sanfele, Italy, on the .....day of....., 1890; and Rita age 10 years
Vito " 3 "
.....
.....
.....

I solemnly swear that I was born at Sanfele, Italy on or about the 10th day of August, 1856; that I emigrated to the United States, sailing on board the....., from Naples, on or about the .....day of March, 1886; that I resided 17 years, uninterruptedly, in the United States, from 1886 to 1903, at Buffalo, N.Y. City, Troy, N.Y. that I was naturalized as a citizen of the United States before the County Court of Rensselaer Co. at Troy, N.Y. on the 16 day of March, 1900 as shown by the accompanying Certificate of Naturalization; that I am the IDENTICAL PERSON described in said Certificate; that I am domiciled in the United States, my permanent residence being at..... Troy....., in the State of New York, where I follow the occupation of Bootblack; that I am about to go abroad temporarily; and that I intend to return to the United States within one year with the purpose of residing and performing the duties of citizenship therein.

OATH OF ALLEGIANCE.

Further, I do solemnly swear that I will support and defend the Constitution of the United States against all enemies, foreign and domestic; that I will bear true faith and allegiance to the same; and that I take this obligation freely, without any mental reservation or purpose of evasion: So HELP ME GOD.

Sworn to before me this 11th day of July, 1903.

Michele DePaolo

Frank L. Veal
Notary Public.
Certificate filed in Rens. Co.

DESCRIPTION OF APPLICANT.

Age: 47 years.
Stature: 5 feet, 4 1/2 inches, Eng.
Forehead: Medium high
Eyes: Brown
Nose: Straight
Mouth: Medium
Chin: small
Hair: Black
Complexion: Medium
Face: Full Round

IDENTIFICATION.

I hereby certify that I know the above-named Michele DePaolo personally, and know him to be the identical person referred to in the within-described Certificate of Naturalization, and that the facts stated in his affidavit are true to the best of my knowledge and belief.

William J. Copeland

[ADDRESS OF WITNESS.] 506 Broadway, Troy, N.Y.

Applicant desires passport sent to following address:

Michele DePaolo,
506 Broadway,
Troy, N.Y.

39.—Application for Passport—Native Citizen. [Edition of July, 1888.]

John Polhemus Printing Company, Printers and Mf'g Stationers, 121 Fulton St., New York.

J.PO.AO.

No. 76188

PASSPORT BUR JUL 10 1903 SECRETARY'S OFFICE.

Issued

PASSPORT BUR JUL 13 1903 DEPT. OF STATE.

United States of America.

State of New York
County of New York } ss:

I, Clifton V. Edwards, a **NATIVE AND LOYAL CITIZEN OF THE UNITED STATES**, do hereby apply to the Department of State at Washington for a passport for myself and wife, ~~and my minor children~~ as follows: I was born at Washington, D. C. on the 21st day of May, 1872, and

In support of the above application, I do solemnly swear that I was born at Washington, District of Columbia, ~~, in the State of~~, on or about the 21st day of May, 1872; that my father is a native citizen of the United States; that I am domiciled in the United States, my permanent residence being at New York, ——, in the State of Newyork, ——, where I follow the occupation of Lawyer ——; that I am about to go abroad temporarily; and that I intend to return to the United States within four months with the purpose of residing and performing the duties of citizenship therein.

OATH OF ALLEGIANCE.

Further, I do solemnly swear that I will support and defend the Constitution of the United States against all enemies, foreign and domestic; that I will bear true faith and allegiance to the same; and that I take this obligation freely, without any mental reservation or purpose of evasion; So help me God.

Sworn to before me, this 9th *day of* July *1903*

NOTARY PUBLIC, KINGS CO. CERT. FILED IN N. Y. CO.

Clifton V. Edwards

Notary Public.

DESCRIPTION OF APPLICANT.

Age: 31 years.
Stature: 5 feet, 10 inches, Eng.
Forehead: Medium
Eyes: Gray
Nose: Sharp
Mouth: Medium
Chin: Medium
Hair: light brown
Complexion: fair
Face: Oval

IDENTIFICATION.

I hereby certify that I know the above named Clifton V. Edwards personally, and know him to be a native born citizen of the United States, and that the facts stated in his affidavit are true to the best of my knowledge and belief.

Martin A. Ryan
52 Broadway, N.Y. City
[ADDRESS OF WITNESS.]

Applicant desires passport sent to following address:

C. V. Edwards
220 Broadway
Newyork, N.Y.

One dollar tax, as imposed by law, will be required, in U. S. currency, with each application.
When husband, wife, *minor* children and servants expect to travel together, a single passport for the whole will suffice.
For any other person in the party a separate passport will be required.
Address "Department of State, Passport Division," Washington, D. C.

(EDITION OF 1889.) (FORM FOR NATURALIZED CITIZEN.)

No. 76189 Issued PASSPORT BUR. JUL 13 1903 DEPT. OF STATE.

UNITED STATES OF AMERICA.

STATE OF California } ss:
COUNTY OF San Francisco }

I, John H. Eggers, a NATURALIZED AND LOYAL CITIZEN OF THE UNITED STATES, hereby apply to the Department of State, at Washington, for a passport for myself, accompanied by my wife Annie Eggers nee Davis born at Liverpool, on the 27th day of October, 1860, and

I solemnly swear that I was born at Bremerlehe Gy., on or about the 28th day of Novbr, 1851; that I emigrated to the United States, sailing on board the SS New York, from Bremen, on or about the 27th day of May, 1867; that I resided 26 years, uninterruptedly, in the United States, from 1874 to 1902, at San Francisco; that I was naturalized as a citizen of the United States before the Superior Court of New York at New York on the 9th day of Dezbr, 1872, as shown by the accompanying Certificate of Naturalization; that I am the IDENTICAL PERSON described in said Certificate; that I am domiciled in the United States, my permanent residence being at San Francisco, in the State of California, where I follow the occupation of Butcher that I am about to go abroad temporarily; and that I intend to return to the United States within two years, with the purpose of residing and performing the duties, of citizenship therein.

OATH OF ALLEGIANCE.

Further, I do solemnly swear that I will support and defend the Constitution of the United States against all enemies, foreign and domestic; that I will bear true faith and allegiance to the same; and that I take this obligation freely, without any mental reservation or purpose of evasion: SO HELP ME GOD.

Sworn to before me this 14th day of July, 1903

Charles Edelman
Notary Public.
In and for the City and County of San Francisco,

John H. Eggers

DESCRIPTION OF APPLICANT.

Age: 51 years.
Stature: 5 feet, 10 inches, Eng.
Forehead: broad
Eyes: blue
Nose: broad
Mouth: large
Chin: round
Hair: blonde
Complexion: fair
Face: oval.

IDENTIFICATION.

I hereby certify that I know the above-named John H. Eggers personally, and know him to be the identical person referred to in the within-described Certificate of Naturalization, and that the facts stated in his affidavit are true to the best of my knowledge and belief.

Wiekenskeine,
(ADDRESS OF WITNESS.) 140 Montgy St.

Applicant desires Passport sent to following address:

John H. Eggers.
c/o Meyers Hotel.
Hoboken
N J.

[EDITION OF 1889.]

PASSPORT BUR. JUL 8 1903 DEPT. OF STATE.

[FORM FOR NATIVE CITIZEN.]

No. 76190

no fee

PASSPORT BUR. JUL 13 1903 DEPT. OF STATE.

UNITED STATES OF AMERICA.

STATE OF Vermont }
COUNTY OF Rutland } ss:

I, Angelo C. Freeborn, a NATIVE AND LOYAL CITIZEN OF THE UNITED STATES, hereby apply to the Department of State, at Washington, for a passport for myself, accompanied by ....., as follows: ....., born at ....., on the .....day of ....., 18....., and .....

I solemnly swear that I was born at Spring Mills in the State of New York, on or about the 10 day of August, 1870; that my father is a native born citizen of the United States; that I am domiciled in the United States, my permanent residence being at Proctor, in the State of Vermont, where I follow the occupation of Building Supt. that I am about to go abroad temporarily; and that I intend to return to the United States About November 1903 with the purpose of residing and performing the duties of citizenship therein.

OATH OF ALLEGIANCE.

Further, I do solemnly swear that I will support and defend the Constitution of the United States against all enemies, foreign and domestic; that I will bear true faith and allegiance to the same; and that I take this obligation freely, without any mental reservation or purpose of evasion: SO HELP ME GOD.

Sworn to before me this 7th day of July, 1903

Angelo C. Freeborn

B. F. Taylor
Notary Public.

DESCRIPTION OF APPLICANT.

Age: 33 years.
Stature: 5 feet, 11 inches, Eng.
Forehead: High
Eyes: Brown
Nose: Roman
Mouth: Large
Chin: Medium square
Hair: Brown
Complexion: Light or sandy
Face: Ruddy

IDENTIFICATION.

Proctor Vt July 7, 1903.

I hereby certify that I know the above-named A. C. Freeborn personally, and know him to be a native-born citizen of the United States, and that the facts stated in his affidavit are true to the best of my knowledge and belief.

B. F. Taylor
Proctor Vt
[ADDRESS OF WITNESS.]

Applicant desires passport sent to following address:

A. C. Freeborn
Proctor
Vermont

[Edition of 1889.] [Form for Native Citizen.] [Passport Form No. 203.]

No. 76191

Issued ... PASSPORT BUR. JUL 13 1903 DEPT. OF STATE.

UNITED STATES OF AMERICA.

State of ...Missouri... }
County of ...Johnson... } ss:

I, ...Almina George..., a Native and Loyal Citizen of the United States, hereby apply to the Department of State, at Washington, for a passport for myself, accompanied by ..... as follows: ....., born at....., on the.....day of....., 18....., and .....

I solemnly swear that I was born at ...Racine..., in the State of ...Wisconsin..., on or about the ...15...day of ...December..., 1867.; that my father is a ...native...citizen of the United States; that I am domiciled in the United States, my permanent residence being at ...Warrensburg..., in the State of ...Missouri..., where I follow the occupation of ...teacher...; that I am about to go abroad temporarily; and that I intend to return to the United States ...within two years..., with the purpose of residing and performing the duties of citizenship therein.

OATH OF ALLEGIANCE.

Further, I do solemnly swear that I will support and defend the Constitution of the United States against all enemies, foreign and domestic; that I will bear true faith and allegiance to the same; and that I take this obligation freely, without any mental reservation or purpose of evasion: So help me God.

Sworn to before me this ...30th...day of ...June..., 1903.

Almina George.

...Marion Christopher...
Notary Public.

My term of office expires December 13th, 1906.

DESCRIPTION OF APPLICANT.

Age: ..35....years.	Mouth: ...medium.....
Stature: ..5...feet, 5 ½ ..inches, Eng.	Chin: ...round.....
Forehead: ..medium.....	Hair: ....brown.....
Eyes: ...gray.....	Complexion: ..fair.....
Nose: ..small.....	Face: ..round.....

IDENTIFICATION.

Warrensburg, Mo. June 30th, ..., 1903.

I hereby certify that I know the above-named ...Almina George... personally, and know ~~him~~ her to be a native-born citizen of the United States, and that the facts stated in his affidavit are true to the best of my knowledge and belief.

Elmer Wilkins.,
[Address of witness.] Warrensburg, Mo.

Applicant desires passport sent to following address:

...Almina George,...
~~Warrensburg,~~ 2008 Park Av.
~~Missouri~~ Minneapolis,
Minn.

[EDITION OF 1889.] [FORM FOR NATIVE CITIZEN.] [FORM No. 103.]

No. 76192 Issued ... JUL 13 1903 ...

PASSPORT BUR
DEPT OF STATE.

UNITED STATES OF AMERICA.

STATE OF Pennsylvania }
COUNTY OF Lackawanna } ss:

I, Solomon Goldsmith, a NATIVE AND LOYAL CITIZEN OF THE UNITED STATES, hereby apply to the Department of State, at Washington, for a passport for myself, accompanied by my wife as follows: Dinah, born at Lehigh New York State on the 17th day of October, 18 49 and .....

I solemnly swear that I was born at Lehigh, in the State of New York, on ~~or about~~ the 17th day of October, 18 49; that my father ~~is dead~~ was a citizen of the United States, that I am domiciled in the United States, my permanent residence being at Scranton, in the State of Pennsylvania, where I follow the occupation of Merchant; that I am about to go abroad temporarily; and that I intend to return to the United States in about 3 months, with the purpose of residing and performing the duties of citizenship therein.

OATH OF ALLEGIANCE.

Further, I do solemnly swear that I will support and defend the Constitution of the United States against all enemies, foreign and domestic; that I will bear true faith and allegiance to the same; and that I take this obligation freely, without any mental reservation or purpose of evasion: So HELP ME GOD.

Sworn to before me this 7th day of July, 1903

George D. Taylor
United States Notary Public Commissioner.

Solomon Goldsmith

DESCRIPTION OF APPLICANT.

Age: 54 years.	Mouth: medium
Stature 5 feet, 5 inches, Eng.	Chin: double
Forehead: high	Hair: Brown
Eyes: Grey	Complexion: fair
Nose: prominent	Face: full

IDENTIFICATION.

Scranton July 10th, 1903

I hereby certify that I know the above-named Solomon Goldsmith personally, and know him to be a native-born citizen of the United States, and that the facts stated in his affidavit are true to the best of my knowledge and belief.

Jno. Farnham,
[ADDRESS OF WITNESS.] Scranton

Applicant desires passport sent to following address:

Solomon Goldsmith Secretary Lack Co Pa
412 & 414 Lacka Ave,
Scranton Pa

PASSPORT FOR NATIVE CITIZEN. Form No. 1334.

(Edition of July, 1888.) (FORM FOR NATIVE CITIZEN.)

No. 76193 *Issued* PASSPORT BUR. JUL 13 1903 DEPT. OF STATE.

UNITED STATES OF AMERICA.

State of Illinois } ss.
COUNTY OF Cook }

I, Lydia A. Griffin, a NATIVE AND LOYAL CITIZEN OF THE UNITED STATES, do hereby apply to the Department of State at Washington for a passport for myself ~~and wife, and my minor children as follows:~~ ~~born at~~, on the day of 1 ~~and~~

In support of the above application, I do solemnly swear that I was born at Batavia, in the State of New York, on or about the 23d day of April, 1845; that my father is a Native citizen of the United States; that I am domiciled in the United States, my permanent residence being at Chicago, in the State of Illinois, where I follow the occupation of ~~[illegible]~~; that I am about to go abroad temporarily; and that I intend to return to the United States within ~~Five~~ two years with the purpose of residing and performing the duties of citizenship therein.

OATH OF ALLEGIANCE.

Further, I do solemnly swear that I will support and defend the Constitution of the United States against all enemies, foreign and domestic; that I will bear true faith and allegiance to the same; and that I take this obligation freely, without any mental reservation or purpose of evasion: SO HELP ME GOD.

Sworn to before me this 10th day Lydia A Griffin
of July, 1903
A. E. Edmunds
Notary Public.

DESCRIPTION OF APPLICANT.

Age, 58 years.
Stature, 5 feet 6 inches, Eng.
Forehead, high
Eyes, Blue
Nose, Straight
Mouth, Small
Chin, Round
Hair, White
Complexion, Fair
Face, Round

IDENTIFICATION.

July 11, 1903

I hereby certify that I know the above-named Lydia A. Griffin personally, and know ~~him~~ her to be a native-born citizen of the United States, and that the facts stated in ~~his~~ her affidavit are true to the best of my knowledge and belief.

Alfred E. Barr
[ADDRESS OF WITNESS.] 900 189 LaSalle St Chicago Ills

Applicant desires passport sent to following address:

Lydia A. Griffin
care Alfred E. Barr
900-189 LaSalle St
Chicago. Ills.

(Form for Naturalized Citizens.)

No. 76194 Issued

United Stated of America.

State of Indiana)
) SS:
Allen County.)

I, Edward A. G. Helmecke a Naturalized and Loyal Citizen of the United States, hereby apply to the Department of State, at Washington, for a passport for myself,

~~born at~~ ~~on the~~ ~~day of~~ ~~18, and~~

I solemnly swear that I was born at Lubeck Germany on or about the 9 day of March 1862. That I emigrated to the United States, sailing on board the Saxonia from Hamburg on or about the 10 day of apr 1884 that I resided 16 years uniterruptedly in the United States, from Apr 1887 to now at St Paul & Fort Wayne That I was naturalized as a Citizen of the United States before the Superior Court of Allen County, at Fort Wayne, on the 10 day of July 1903, as shown by the accompanying certificate of Naturalization; that I am the identical person described in said certificate; that I am domiciled in the United States, my permanent residence being at Fort Wayne in the State of Indiana where I follow the occupation of Treasurer Knitting Mills That I am about to go abroad temporarily; and that I intend to return to the United States within 3 months with the purpose of residing and performing the duties of Citizenship therein.

Oath of Allegiance.

Further, I do solemnly swear, that I will support and defend the Constitution of the United States against all enemies, foreign and domestic; that I will bear true faith and allegiance to the same; and that I take this obligation freely, without any mental reservation or purpose of evasion; So help me God.

(Signed) Edward A. G. Helmecke

Sworn to before me this 10th day of July 1903.

Paul J. Kuhne
Notary Public.
My Commission Expires Oct 20 1905

Description of Applicant.

Age 41 years
Stature 5 feet 6½ inches Eng.
Forehead high
Eyes blue
Nose straight
Mouth small
Chin oval
Hair — — —
Complexion fair
Face oval.

Identification.

I hereby certify that I know the above named Edward A. G. Helmecke personally, and know him to be the identical person referred to in the within described certificate of Naturalization; and that the facts stated in his affidavit are true to the best of my knowledge and belief.

(signed) O. R. Kuhne

Address of Witness. Fort Wayne Ind

Applicant desires passport sent to the following address.

Edw. A. G. Helmecke
Knitting Mills
Fort Wayne Ind.

No. 76195 Issued

PASSPORT BUR JUL 13 1903 DEPT. OF STATE.

UNITED STATES OF AMERICA.

STATE OF NEW YORK. }
CITY AND COUNTY OF NEW YORK. } ss.

I, Albert E Henschel, a NATURALIZED AND LOYAL CITIZEN OF THE UNITED STATES, hereby apply to the Department of State, at Washington, for a passport for myself, ~~accompanied by my wife~~ ~~and minor children, as~~ follows: , born at , on the day of 18 ; and

I solemnly swear that I was born at Berlin Germany on or about the 9th day of March 1862, that my Father emigrated to the United States, sailing on board the from , on or about the day of , 1868; that he resided 25 years, uninterruptedly, in the United States, from 1868 to 1903 at New York City; that he was naturalized as a citizen of the United States before the Court of Common Pleas, at City & Co of NY, on the 14 day of October, 1878, as shown by the accompanying Certificate of Naturalization; that I am the Son of the person described in said Certificate; that I have resided in the United States, uninterruptedly, for 21 years, from 1872 to 1903, at New York City; that I am domiciled in the United States, my permanent residence being at 530 W 130 St in the State of NY City, where I follow the occupation of Lawyer; that I am about to go abroad temporarily; and that I intend to return to the United States within two years with the purpose of residing and performing the duties of citizenship therein.

OATH OF ALLEGIANCE.

Further, I do solemnly swear that I will support and defend the Constitution of the United States against all enemies, foreign and domestic; that I will bear true faith and allegiance to the same; and that I take this obligation freely, without any mental reservation or purpose of evasion: "SO HELP ME GOD."

Albert E. Henschel

Sworn to before me this 11 day of July, 1903

Notary Public,
City and County of New York.

DESCRIPTION OF APPLICANT.

Age: 41 years.	Mouth: mustached
Stature: 5 feet – inches, Eng.	Chin: rounded
Forehead: high	Hair: dark & gray
Eyes: gray blue.	Complexion: fair
Nose: proportionate	Face: oval.

IDENTIFICATION

NEW YORK, July 16th 1903.

I hereby certify that I know the within named Albert C Henrichel personally, and know him to be the son of the person referred to in the within-described Certificate of Naturalization, and that the facts stated in his affidavit are true to the best of my knowledge and belief.

Paul Weinmann

(ADDRESS OF WITNESS) 105 Grand Ave Bkly

PLEASE DIRECT PASSPORT

— TO —

Bischoff's Banking House,

Staats-Zeitung Building,

NEW YORK CITY.

[Edition of 1889.] [FORM FOR NATIVE CITIZEN.] [Form No. 203.]

No. 76196

PASSPORT BUR. JUL 13 1903 DEPT. OF STATE

Issued .....

UNITED STATES OF AMERICA.

STATE OF Missouri
City COUNTY OF St. Louis } ss:

I, Joseph Winship Jacob, a NATIVE AND LOYAL CITIZEN OF THE UNITED STATES, hereby apply to the Department of State, at Washington, for a passport for myself, accompanied by my wife as follows: Nettie Lyle Jacob, born at St. Louis Mo, on the 14th day of June, 1867, and .....

.....

.....

I solemnly swear that I was born at Circleville, in the State of Ohio, on or about the 7th day of July, 1861; that my father was a Native citizen of the United States; that I am domiciled in the United States, my permanent residence being at St. Louis, in the State of Missouri, where I follow the occupation of Manufacturer; that I am about to go abroad temporarily; and that I intend to return to the United States within one year, with the purpose of residing and performing the duties of citizenship therein.

OATH OF ALLEGIANCE.

Further, I do solemnly swear that I will support and defend the Constitution of the United States against all enemies, foreign and domestic; that I will bear true faith and allegiance to the same; and that I take this obligation freely, without any mental reservation or purpose of evasion: So HELP ME GOD.

Sworn to before me this tenth day of July 1903, I

Joseph Winship Jacob

Chapman S. Charlot

Notary Public.

DESCRIPTION OF APPLICANT.

Age: 42 years.	Mouth: small
Stature: 5 feet, ... inches, Eng.	Chin: medium
Forehead: medium	Hair: dark
Eyes: gray	Complexion: dark
Nose: straight	Face: medium round

IDENTIFICATION.

....., I

I hereby certify that I know the above-named Joseph Winship Jacob personally, and know him to be a native-born citizen of the United States, and that the facts stated in his affidavit are true to the best of my knowledge and belief.

L. D. Goel

[ADDRESS OF WITNESS.] St. Louis Mo

Applicant desires passport sent to following address:

Joseph Winship Jacob
c/o Charter Oak Stove & Range Co
St. Louis Mo.

[EDITION OF 1889.] [FORM FOR NATIVE CITIZEN.] [FORM No. 203.]

No. 76197 Issued.....

PASSPORT BUR JUL 16 1903 DEPT. OF STATE.

UNITED STATES OF AMERICA.

STATE OF Illinois }
COUNTY OF Cook } ss:

I, Louis Lund, a NATIVE AND LOYAL CITIZEN OF THE UNITED STATES, hereby apply to the Department of State, at Washington, for a passport for myself, accompanied by ..... as follows: ....., born at....., on the.....day of....., 18....., and.....

I solemnly swear that I was born at Chicago Ill, in the State of Illinois, on or about the 13th day of September 1883; that my father is a ——— citizen of the United States; that I am domiciled in the United States, my permanent residence being at Chicago ———, in the State of Illinois, where I follow the occupation of schooling; that I am about to go abroad temporarily; and that I intend to return to the United States about a year, with the purpose of residing and performing the duties of citizenship therein.

OATH OF ALLEGIANCE.

Further, I do solemnly swear that I will support and defend the Constitution of the United States against all enemies, foreign and domestic; that I will bear true faith and allegiance to the same; and that I take this obligation freely, without any mental reservation or purpose of evasion: SO HELP ME GOD.

Sworn to before me this 10th day of July, 1903.

Louis Lund

A. F. Grosstephan
Notary Public.

DESCRIPTION OF APPLICANT.

Age: 19 years.
Stature: 5 feet, 8½ inches, Eng.
Forehead: Medium
Eyes: Blueish
Nose: Straight
Mouth: Medium
Chin: Sharp
Hair: Sandy
Complexion: Healthy
Face: Oval

IDENTIFICATION.

July 10th 1903, 1903

I hereby certify that I know the above-named Louis Lund personally, and know him to be a native-born citizen of the United States, and that the facts stated in his affidavit are true to the best of my knowledge and belief.

D. F. Harrington

[ADDRESS OF WITNESS.] 299 S. Campbell av

Applicant desires passport sent to following address:

A. F. Grosstephan,
142 Washington
Chicago Ill

[EDITION OF 1889.]

PASSPORT BUR. JUL 10 1903 DEPT. OF STATE.

[FORM FOR NATURALIZED CITIZEN.]

No. 76198 Issued.....

UNITED STATES OF AMERICA.

STATE OF Ohio }
COUNTY OF Franklin } ss.:

I, Walter A Mahoney, a NATURALIZED AND LOYAL CITIZEN OF THE UNITED STATES, hereby apply to the Department of State, at Washington, for a passport for myself, accompanied by My Wife Ella J Mahoney and my daughter Emogene S. as follows: My wife Ella J. was born at Cincinnati Hamilton Co Ohio, on the 16 day of April 1846; and Emogene S Mahoney born at Columbus Ohio on the 8th of March 1876

I solemnly swear that I was born at Columbus Ohio on or about the 24 day of Jany, 1865; ~~that I emigrated to the United States, sailing on board the ....., from ....., on or about the ..... day of ....., 18....~~; that I resided ~~..... years~~, uninterruptedly, in the United States, from birth to date, at Columbus Ohio; ~~that I was naturalized as a citizen of the United States before the ..... Court of ....., at ....., on the ..... day of ....., 18....., as shown by the accompanying Certificate of Naturalization~~; that I am the ~~IDENTICAL PERSON described in said Certificate~~; that I am domiciled in the United States, my permanent residence being at 273 East Gates St Columbus, in the State of Ohio, where I follow the occupation of Real Estate & Loan Agent; that I am about to go abroad temporarily; and that I intend to return to the United States within one year, with the purpose of residing and performing the duties of citizenship therein.

OATH OF ALLEGIANCE.

Further, I do solemnly swear that I will support and defend the Constitution of the United States against all enemies, foreign and domestic; that I will bear true faith and allegiance to the same; and that I take this obligation freely, without any mental reservation or purpose of evasion: SO HELP ME GOD.

Sworn to before me this 8th day of July, 1903

Walter A Mahoney

Dennis P. Cooke
Notary Public.

DESCRIPTION OF APPLICANT.

Age: 58 years.
Stature: 5 feet, 11 inches, Eng.
Forehead: Broad
Eyes: Gray
Nose: Straight
Mouth: medium size
Chin: Long
Hair: White
Complexion: Light
Face:

IDENTIFICATION.

I hereby certify that I know the above-named Walter A Mahoney personally, and know him to be the identical person referred to in the within-described ~~Certificate of Naturalization~~ Passport, and that the facts stated in his affidavit are true to the best of my knowledge and belief.

Jessie M. Cooke
[ADDRESS OF WITNESS.] 61 Douglas Ave

Applicant desires passport sent to following address:

Walter A Mahoney
273 East Gates St
Columbus Ohio

Enclosed 1.00 in currency
Fee of 1.00 mailed in letter
Please issue passport & mail soon

[Edition of 1889.] [FORM FOR NATURALIZED CITIZEN.]

PASSPORT BUR
JUL 23 1903
DEPT. OF STATE.

No. 76199 Issued.....

UNITED STATES OF AMERICA.

State of ..Indiana.. }
County of..Monroe.. } ss:

I, ..Vernon Freeman Marsters.., a Naturalized and Loyal Citizen of the United States, hereby apply to the Department of State, at Washington, for a passport for myself, accompanied by .....
as follows: ....., born at....., on the.....day of....., 18.....; and.....
.....
.....

I solemnly swear that I was born at..Kings Co., Nova Scotia.....on or about the..31...day of.....July....., 1868.; that I emigrated to the United States, sailing on board the..New Brunswick....., from.....St. John, N. B., on or about the ....5....day of.....August....., 1888.; that I resided..4.....years, uninterruptedly, in the United States, from.....to....., at..Ithaca, N. Y.....; that I was naturalized as a citizen of the United States before the.....Circuit.....Court of..Monroe Co. Ind. at..Bloomington.., on the....3...day of.....November....., 18.94, as shown by the accompanying Certificate of Naturalization; that I am the identical person described in said Certificate; that I am domiciled in the United States, my permanent residence being at..... Bloomington....., in the State of.....Indiana..., where I follow the occupation of ..teacher.....; that I am about to go abroad temporarily; and that I intend to return to the United States ..within 2 years....., with the purpose of residing and performing the duties of citizenship therein.

B

OATH OF ALLEGIANCE.

Further, I do solemnly swear that I will support and defend the Constitution of the United States against all enemies, foreign and domestic; that I will bear true faith and allegiance to the same; and that I take this obligation freely, without any mental reservation or purpose of evasion: So help me God.

Sworn to before me this.....11th.....day of.....July....., xx 1903.

V. F. Marsters

D. K. Miers
Notary Public.

My commission expires March 19, 1907.

DESCRIPTION OF APPLICANT.

Age: ..35....years.	Mouth: ....medium size.....
Stature:....6....feet, ...inches, Eng.	Chin: ..... square
Forehead: ...medium.....	Hair: .....dark.....
Eyes: .....grey.....	Complexion: ..dark.....
Nose: .aquiline.....	Face: .....

IDENTIFICATION.

I hereby certify that I know the above-named.....V. F. Marsters..... personally, and know h.im. to be the identical person referred to in the within-described Certificate of Naturalization, and that the facts stated in his.. affidavit are true to the best of my knowledge and belief.

E. Edwin Carr,
[ADDRESS OF WITNESS.] Bloomington, Ind.

Applicant desires passport sent to following address:

Bloomington, Indiana.....

Dr. V. F. Marsters.....

.....

Application for Passport—Native Citizen.

[No. 375.] Printed and sold by John C. Clark & Sons, 230 Lock St., Philadelphia.

No. 76200

Issued PASSPORT BUR JUL 16 1903 DEPT. OF STATE.

UNITED STATES OF AMERICA.

STATE OF Penna }
COUNTY OF Allegheny } ss.

I, George Mohn Jr, a NATIVE AND LOYAL CITIZEN OF THE UNITED STATES, do hereby apply to the Department of State at Washington for a passport for myself ~~and wife, and my minor children as~~ follows: Ger

born at Cincinnati O., on the 11th day of January, 1859, and

In support of the above application, I do solemnly swear that I was born at Cincinnati, in the State of Ohio, on or about the 11th day of January, 1859; that my father ~~is a~~ was citizen of the United States; that I am domiciled in the United States, my permanent residence being at Pittsburg, in the State of Penna., where I follow the occupation of Laundryman; that I am about to go abroad temporarily; and that I intend to return to the United States within three (3) Months with the purpose of residing and performing the duties of citizenship therein.

OATH OF ALLEGIANCE.

Further, I do solemnly swear that I will support and defend the Constitution of the United States against all enemies, foreign and domestic; that I will bear true faith and allegiance to the same; and that I take this obligation freely, without any mental reservation or purpose of evasion: So HELP ME GOD.

Sworn to before me this 10th day of July 1903

A. J. Thomas
Alderman Notary Public.
My Commission Expires May 1, 1906.

George Mohn Jr

DESCRIPTION OF APPLICANT.

Age: 44 years.
Stature: 5 feet, 4 inches, Eng.
Forehead: High
Eyes: Brown
Nose: Prominent
Mouth: Medium
Chin: Medium
Hair: Dark Gray
Complexion: Dark
Face: Full

IDENTIFICATION.

July 10 1903

I hereby certify that I know the above-named George Mohn Jr personally, and know him to be a native-born citizen of the United States, and that the facts stated in his affidavit are true to the best of my knowledge and belief.

Jacob L Mohn
[ADDRESS OF WITNESS.] 10309 Rebecca St E E Pgh

Applicant desires passport sent to following address:

George Mohn Jr
266 East Genesee St.
Buffalo N.Y.

PASSPORT FOR NATIVE CITIZEN. Form No. 1334.

PASSPORT BUR. JUL 8 1903 STATE.

(Edition of July, 1888.) (FORM FOR NATIVE CITIZEN.)

PASSPORT BUR. JUL 13 1903 DEPT. OF STATE.

No. 76201 Issued

UNITED STATES OF AMERICA.

State of Mich } ss.
County of Barry

I, John W. Rigterink a NATIVE AND LOYAL CITIZEN OF THE UNITED STATES, do hereby apply to the Department of State at Washington for a passport for myself ~~and wife, and my minor children as~~ follows:

born at ....., on the ..... day of 1 ....., and

.....

.....

In support of the above application, I do solemnly swear that I was born at Overisel, in the State of Michigan, on or about the 18 day of June, 1871; that my father is a naturalized citizen of the United States; that I am domiciled in the United States, my permanent residence being at Freeport, in the State of Michigan where I follow the occupation of Physician; that I am about to go abroad temporarily; and that I intend to return to the United States within One year with the purpose of residing and performing the duties of citizenship therein.

OATH OF ALLEGIANCE.

Further, I do solemnly swear that I will support and defend the Constitution of the United States against all enemies, foreign and domestic; that I will bear true faith and allegiance to the same; and that I take this obligation freely, without any mental reservation or purpose of evasion: SO HELP ME GOD.

Sworn to before me this 4th day of July, 1903.

John W Rigterink

James W. Godfrey.
Notary Public.

DESCRIPTION OF APPLICANT.

Age, 32 years.
Stature, 5 feet, 7¾ inches, Eng.
Forehead, High and Broad
Eyes, Light blue
Nose, Straight & medium size
Mouth, Medium - Upper lip slightly prominent
Chin, Rather heavy
Hair, Light brown
Complexion, Fair
Face, Full

IDENTIFICATION.

Freeport, Mich. July 4, 1903.

I hereby certify that I know the above-named John W. Rigterink personally, and know him her to be a native-born citizen of the United States, and that the facts stated in his her affidavit are true to the best of my knowledge and belief.

Dr. J. W. Briley
Freeport Mich
[ADDRESS OF WITNESS.]

Applicant desires passport sent to following address:

Dr J. W. Rigterink
54 Stralsunderstrasse N
Berlin Germany.

PASSPORT FOR NATURALIZED CITIZEN. Form No. 1333.

(Edition of July, 1888.) (FORM FOR NATURALIZED CITIZEN.)

No. 76202 Issued

PASSPORT BUR. JUL 13 1903 DEPT OF STATE.

UNITED STATES OF AMERICA.

State of Illinois } ss.
County of Cook }

I, Hugo Schwarzkopf, a NATURALIZED AND LOYAL CITIZEN OF THE UNITED STATES, do hereby apply to the Department of State at Washington for a passport for myself ~~and wife, and my minor children as follows:~~ born at ....., on the ..... day of ..... 1 ....., and

In support of the above application, I do solemnly swear that I was born at Gotha, in Germany on or about the 22 day of Aug., 1859, that I emigrated to the United States, sailing on board the Ohafia, from Bremen, on or about the 20 day of Jan., 1882, that I resided 21 years, uninterruptedly, in the United States, from 1882 to 1903 at Chicago, that I was naturalized as a citizen of the United States before the Superior Court of Cook Co., at Chicago, on the 12 day of March 1887, as shown by the accompanying Certificate of Naturalization; that I am the IDENTICAL PERSON described in said Certificate; that I am domiciled in the United States, my permanent residence being at Chicago in the State of Illinois where I follow the occupation of Pattern maker that I am about to go abroad temporarily; and that I intend to return to the United States within three months with the purpose of residing and performing the duties of citizenship therein.

OATH OF ALLEGIANCE.

Further, I do solemnly swear that I will support and defend the Constitution of the United States against all enemies, foreign and domestic; that I will bear true faith and allegiance to the same; and that I take this obligation freely, without any mental reservation or purpose of evasion: SO HELP ME GOD.

Sworn to before me this 10 day of July, 1903.

Hugo Schwarzkopf

Joseph Dallin
Notary Public.

DESCRIPTION OF APPLICANT.

Age, 44 years.
Stature, 5 feet 7½ inches, Eng.
Forehead, high
Eyes, hazel
Nose, straight
Mouth, medium
Chin, round
Hair, dark & grey mixed
Complexion, dark
Face, oval

IDENTIFICATION.

Chicago 7/10, 1903.

I hereby certify that I know the above-named Hugo Schwarzkopf personally, and know him her to be the identical person referred to in the within-described Certificate of Naturalization, and that the facts stated in his her affidavit are true to the best of my knowledge and belief.

Mr Jacobs
[ADDRESS OF WITNESS.] 66 Racine Ave

Applicant desires passport sent to following address:

Hamburg American Line
159 Randolph St.
Chicago, Ill.

PASSPORT FOR NATIVE CITIZEN. Form No. 1334.

(Edition of July, 1888.) (FORM FOR NATIVE CITIZEN.)

No. 76203 *Issued* PASSPORT BUR JUL 13 1903 DEPT OF STATE.

UNITED STATES OF AMERICA.

State of Illinois } ss.
COUNTY OF Cook }

I, W. F. Scott a NATIVE AND LOYAL CITIZEN OF THE UNITED STATES, do hereby apply to the Department of State at Washington for a passport for myself ~~and wife, and my minor children as follows:~~ born at ....., on the 1 day of ....., and .....

In support of the above application, I do solemnly swear that I was born at Victor, in the State of Iowa, on or about the 21 day of July, 1869; that my father is a native citizen of the United States; that I am domiciled in the United States, my permanent residence being at Melrose Park, in the State of Illinois, where I follow the occupation of Physician; that I am about to go abroad temporarily; and that I intend to return to the United States within three months with the purpose of residing and performing the duties of citizenship therein.

OATH OF ALLEGIANCE.

Further, I do solemnly swear that I will support and defend the Constitution of the United States against all enemies, foreign and domestic; that I will bear true faith and allegiance to the same; and that I take this obligation freely, without any mental reservation or purpose of evasion: SO HELP ME GOD.

Sworn to before me this 10 day of July, 1903. W. F. Scott

Joseph L. Dallin
Notary Public.

DESCRIPTION OF APPLICANT.

Age, 34 years.
Stature, 5 feet, 9½ inches, Eng.
Forehead, broad
Eyes, blue
Nose, straight
Mouth, medium
Chin, pointed
Hair, chestnut
Complexion, light
Face, oval

IDENTIFICATION.

Chicago Ill, July 10, 1903.

I hereby certify that I know the above-named W. F. Scott personally, and know him her to be a native-born citizen of the United States, and that the facts stated in his her affidavit are true to the best of my knowledge and belief.

[ADDRESS OF WITNESS.] 1978 Wabash

Applicant desires passport sent to following address:

~~Hamburg American~~
Dr W. F. Scott
Melrose Park, Ill.

[Form No. 284.]

[Edition of 1889.]

[Form for person claiming citizenship through naturalization of husband or parent.]

No. 76204 Issued PASSPORT BUR JUL 13 1903 DEPT. OF STATE.

UNITED STATES OF AMERICA.

State of Iowa } ss:
County of Dallas }

I, William Fleming Scoular, a Naturalized and Loyal Citizen of the United States, hereby apply to the Department of State, at Washington, for a passport for myself, accompanied by wife, Helen Elizabeth Scoular as follows:, born at Fairfield Ia., on the 28th day of September, 18 77; and

I solemnly swear that I was born at Falkirk Scotland on or about the 25th day of August, 18 77; that my father emigrated to the United States, sailing on board the Waldemaran, from Glasgow, on or about the 1st day of May, 18 80, that he resided 20 years, uninterruptedly, in the United States, from 1881 to 1900, at Ayrshire Ia.; that he was naturalized as a citizen of the United States before the District Court of Polo Alto Co., at Emmetsburg, on the 6th day of November, 18 86 as shown by the accompanying Certificate of Naturalization; that I am the son of the person described in said Certificate; that I have resided in the United States, uninterruptedly, for 23 years, from 1880 to 1903, at Ayrshire & Perry; that I am domiciled in the United States, my permanent residence being at Perry Iowa, in the State of Iowa, where I follow the occupation of Clergyman; that I am about to go abroad temporarily; and that I intend to return to the United States in two years, with the purpose of residing and performing the duties of citizenship therein.

OATH OF ALLEGIANCE.

Further, I do solemnly swear that I will support and defend the Constitution of the United States against all enemies, foreign and domestic; that I will bear true faith and allegiance to the same; and that I take this obligation freely, without any mental reservation or purpose of evasion: So help me God.

Sworn to before me this 10th day of July, 1903

Wm. F. Scoular

H. W. McPherren
Notary Public.

DESCRIPTION OF APPLICANT.

Age: 26 years.	Mouth: large
Stature: 5 feet, 11 ½ inches, Eng.	Chin: prominent
Forehead: high	Hair: dark
Eyes: brown	Complexion: fair
Nose: medium size	Face: long

IDENTIFICATION.

I hereby certify that I know the above-named Wm F Scoular personally, and know him to be the son of the person referred to in the within-described Certificate of Naturalization, and that the facts stated in his affidavit are true to the best of my knowledge and belief.

H. J. Holmes

[Address of witness] Perry Iowa

Applicant desires passport sent to following address:

Wm. F. Scoular,
Perry,
Iowa.

PASSPORT FOR NATIVE CITIZEN. Form No. 1334.

(Edition of July, 1888.) (FORM FOR NATIVE CITIZEN.)

No. 76205 Issued PASSPORT BUR JUL 13 1903 DEPT. OF STATE.

UNITED STATES OF AMERICA.

State of Illinois } ss.
County of Cook }

I, Horace H. Weeks a NATIVE AND LOYAL CITIZEN OF THE UNITED STATES, do hereby apply to the Department of State at Washington for a passport for myself ~~and wife, and my minor children as follows:~~ ~~born at~~, on the ~~day of~~ 1, ~~and~~

In support of the above application, I do solemnly swear that I was born at Beaubien, in the State of Illinois, on or about the 9th day of April, 1852; that my father is a Native citizen of the United States, that I am domiciled in the United States, my permanent residence being at Racine, in the State of Wisconsin where I follow the occupation of Lumberman; that I am about to go abroad temporarily; and that I intend to return to the United States within One Year with the purpose of residing and performing the duties of citizenship therein.

OATH OF ALLEGIANCE.

Further, I do solemnly swear that I will support and defend the Constitution of the United States against all enemies, foreign and domestic; that I will bear true faith and allegiance to the same; and that I take this obligation freely, without any mental reservation or purpose of evasion: SO ~~HELP ME~~ GOD.

Sworn to before me this 9th day of July, 1903 Horace H. Weeks

A. E. Adams
Notary Public.

DESCRIPTION OF APPLICANT.

Age, 51 years.	Mouth, Normal
Stature, 5 feet, 9 1/2 inches, Eng.	Chin, square
Forehead, high	Hair, gray
Eyes, blue	Complexion, ruddy
Nose, Straight	Face, round

IDENTIFICATION.

Chicago, Ill., July 9, 1903

I hereby certify that I know the above-named Horace H. Weeks personally, and know him ~~her~~ to be a native-born citizen of the United States, and that the facts stated in his ~~her~~ affidavit are true to the best of my knowledge and belief.

J. Wallin

[ADDRESS OF WITNESS.] 747 Herndon St.

Applicant desires passport sent to following address:

Mr. Horace H. Weeks,
c/o Purser, S.S. Fürst Bismarck,
Hamburg-American Line,
Hoboken, N.J.

[Edition of 1889.] [FORM FOR NATURALIZED CITIZEN.]

No. 76206 Issued.....

PASSPORT BUR. JUL 13 1903 DEPT. OF STATE.

UNITED STATES OF AMERICA.

State of Connecticut } ss: Waterbury, July 1903.
County of New Haven }

I, John K. Werzinger, a Naturalized and Loyal Citizen of the United States, hereby apply to the Department of State, at Washington, for a passport for myself, accompanied by ..... as follows: ....., born at....., on the.....day of....., 18....; and.....

I solemnly swear that I was born at Spalt, Bavaria, Germany on or about the 19th day of February, 1856; that I emigrated to the United States, sailing on board the Hohenstaufen, from Bremen, Germany on or about the 15th day of August, 1880; that I resided 23 years, uninterruptedly, in the United States, from Aug 27 1880 to Now, at Thomaston Conn and Waterbury Connecticut that I was naturalized as a citizen of the United States before the District Court of Waterbury, at Waterbury, on the 19th day of October, 1888, as shown by the accompanying Certificate of Naturalization; that I am the IDENTICAL PERSON described in said Certificate; that I am domiciled in the United States, my permanent residence being at Waterbury, in the State of Connecticut, where I follow the occupation of Turner; that I am about to go abroad temporarily; and that I intend to return to the United States in about 3 months, with the purpose of residing and performing the duties of citizenship therein.

OATH OF ALLEGIANCE.

Further, I do solemnly swear that I will support and defend the Constitution of the United States against all enemies, foreign and domestic; that I will bear true faith and allegiance to the same; and that I take this obligation freely, without any mental reservation or purpose of evasion: So HELP ME GOD.

Sworn to before me this Tenth (10) day of July, 1903

Francis P. Stanford
Notary Public.

John Werzinger

DESCRIPTION OF APPLICANT.

Age: 47 years.
Stature: 5 feet, 5 inches, Eng.
Forehead: Broad and medium high
Eyes: Dark Brown
Nose: Straight
Mouth: Medium
Chin: Round
Hair: Brown
Complexion: Dark
Face: Mountch - No Beard

IDENTIFICATION.

I hereby certify that I know the above-named..... personally, and know h..... to be the identical person referred to in the within-described Certificate of Naturalization, and that the facts stated in h..... affidavit are true to the best of my knowledge and belief.

Charles H Platt
[ADDRESS OF WITNESS.] Waterbury Conn.

Applicant desires passport sent to following address:

Francis P. Stanford
36 No. Main St.
Waterbury, Conn.

[Edition of 1889.] [Form for Native Citizen.] [Form No. 203.]

No. 76207 Issued July 13 1903

PASSPORT BUR. DEPT. OF STATE.

UNITED STATES OF AMERICA.

State of Missouri }
County of Johnson } ss.

I, Elinor Wilkins, a Native and Loyal Citizen of the United States, hereby apply to the Department of State, at Washington, for a passport for myself, accompanied by ..... as follows: ....., born at....., on the.....day of....., 18....., and .....

.....

.....

I solemnly swear that I was born at St. Louis, in the State of Missouri, on or about the 26 day of October, 1878.; that my father is a native citizen of the United States; that I am domiciled in the United States, my permanent residence being at Warrensburg, in the State of Missouri, where I follow the occupation of teacher; that I am about to go abroad temporarily; and that I intend to return to the United States within two years, with the purpose of residing and performing the duties of citizenship therein.

B

OATH OF ALLEGIANCE.

Further, I do solemnly swear that I will support and defend the Constitution of the United States against all enemies, foreign and domestic; that I will bear true faith and allegiance to the same; and that I take this obligation freely, without any mental reservation or purpose of evasion: So help me God.

Sworn to before me this 20th day of June, 1903.

Elinor Wilkins.

Marion Christopher
Notary Public.

My term of office expires December 13th, 1906.

DESCRIPTION OF APPLICANT.

Age: 24 years.
Stature: 5 feet, 10 inches, Eng.
Forehead: high
Eyes: brown
Nose: large
Mouth: medium
Chin: oval
Hair: auburn
Complexion: fair
Face: oval

IDENTIFICATION.

Warrensburg, Mo. June 20th, 1903.

I hereby certify that I know the above-named Elinor Wilkins personally, and know ~~him~~ her to be a native-born citizen of the United States, and that the facts stated in his affidavit are true to the best of my knowledge and belief.

Almina George,
[Address of witness.] Warrensburg, Mo.

Applicant desires passport sent to following address:

Elinor Wilkins,
~~Warrensburg~~, Rolla,
Missouri

[Edition of 1889.] [FORM FOR NATIVE CITIZEN.] [Form No. 203.]

No. 76208

PASSPORT BUREAU
JUL 13 1903
DEPT. OF STATE

Issued .....

UNITED STATES OF AMERICA.

State of California }
County of Santa Cruz } ss:

I, Ernst Bennighoven (Naturalized), a ~~Native~~ and Loyal Citizen of the United States, hereby apply to the Department of State, at Washington, for a passport for myself, ~~accompanied by ..... as follows:~~ ....., born at ....., on the .....day ~~of ....., 18....~~, and .....

.....

.....

.....

I solemnly swear that I was born at Hochdahl, in the State of Rhenish Russia, Germany on ~~or~~ about the 10th day of April, 1862; that my father ~~was~~ is a naturalized citizen of the United States; that I am domiciled in the United States, my permanent residence being at Skyland, in the State of California, where I follow the occupation of private gentleman; that I am about to go abroad temporarily; and that I intend to return to the United States in about two years, with the purpose of residing and performing the duties of citizenship therein.

OATH OF ALLEGIANCE.

Further, I do solemnly swear that I will support and defend the Constitution of the United States against all enemies, foreign and domestic; that I will bear true faith and allegiance to the same; and that I take this obligation freely, without any mental reservation or purpose of evasion: So help me God.

Sworn to before me this Sixth day of July, 1903

Ernst Bennighoven

Paul B. Wightman
Notary Public.
in and for the County of Santa Cruz Cal

DESCRIPTION OF APPLICANT.

Age: 41 years.	Mouth: Medium size
Stature: 6 feet, 1/4 inches, Eng. (in stocking feet)	Chin: Regular & rounded
Forehead: Medium high	Hair: Very dark brown
Eyes: Blue	Complexion: Fair
Nose: Straight	Face: Full

IDENTIFICATION.

July 6th, 1903

I hereby certify that I know the above-named Ernst Bennighoven personally, and know him to be a native-born citizen of the United States, and that the facts stated in his affidavit are true to the best of my knowledge and belief.

J. G. Watson

[Address of witness.] Skyland, Calif.

Applicant desires passport sent to following address:

Skyland,
Santa Cruz County
California

United States of America

State of California,
County of Santa Cruz. } ss:

I, the undersigned, Ernst Benninghoven, do solemnly swear that I emigrated to the United States, from the port of Bremerhaven, Germany, in the S.S. "America" of the North German Lloyd Line; & arrived at New York, on, or about, the twenty-second day of January, 1877; & that I have since lived at Seward, Nebr., Chicago, Ill., Omaha, Nebr., St. Louis, Mo., Helena, Mont., Salt Lake City, Utah, & Skyland, Calif.; & that I was naturalized Mar. 19th, 1889, before the District Court, of Seward County, Nebr.; & that I am the identical person described in the enclosed certificate of naturalization.

Ernst Benninghoven

Sworn to before me
this Sixth day of July, 1903

Paul B. Wightman.
Notary Public in & for
the County of Santa Cruz, California.

Form for Native Citizen. C. B. Thayer Printer, 258 1-3 E. Genesee St., Buffalo, N. Y.

No. 76209

Issued JUL 13 1903

PASSPORT BUR
JUL 13 1903
DEPT. OF STATE.

United States of America.

STATE OF New York
COUNTY OF Erie } ss:

I, Catherine H. Collette a NATIVE AND LOYAL CITIZEN OF THE UNITED STATES, do hereby apply to the Department of State at Washington for a passport for Catherine H. Collette

born at Lehi Utah on the 5th day of Sept. 1871, and

Married

In support of the above application, I do solemnly swear that I was born at Lehi Utah in the State of Utah on or about the 5th day of Sept. 1871; that my father is a Native citizen of the United States; that I am domiciled in the United States, my permanent residence being at Los Angeles in the State of Calif. where I follow the occupation of Vocalist; that I am about to go abroad temporarily; and that I intend to return to the United States within two years with the purpose of residing and performing the duties of citizenship therein.

OATH OF ALLEGIANCE.

Further, I do solemnly swear that I will support and defend the Constitution of the United States against all enemies, foreign and domestic; that I bear true faith and allegiance to the same; and that I take this obligation freely, without any mental reservation or purpose of evasion; So Help Me God.

Sworn to before me, this 10 day of July 1903.

J. W. Klauck
Notary Public.

Catherine H. Collette

DESCRIPTION OF APPLICANT.

Age, 32 years.
Stature, 5 feet 5½ inches, Eng.
Forehead, High
Eyes, Blue
Nose, Roman
Mouth, Medium
Chin, Round
Hair, Blonde
Complexion, Sallow
Face, Full

IDENTIFICATION.

I Hereby Certify, that I know the above named Catherine H. Collette personally, and know him to be a native-born of the United States, and that the facts stated in his affidavit are true to the best of my knowledge and belief.

W. Klauck

Address of Witness, 64 Exchange St. Buffalo

Applicant desires passport sent to following address:

J. W. KLAUCK, Agent,
64 Exchange Street,
BUFFALO, - N. Y.

Form for Native Citizen.

C. B. Thayer Printer, 258 1-2 E. Genesee St., Buffalo, N. Y.

No. 76210

PASSPORT BUR
Issued JUL 13 1903
DEPT. OF STATE.

United States of America.

STATE OF New York
COUNTY OF Erie } ss:

I, Joseph P. Dudley A NATIVE AND LOYAL CITIZEN OF THE UNITED STATES, do hereby apply to the Department of State at Washington for a passport for Joseph P. Dudley

born at Candia, N. H. on the 21st day of Nov. 1832, and

In support of the above application, I do solemnly swear that I was born at Candia in the State of N. Hampshire on or about the 21st day of November 1832; that my father was native citizen of the United States; that I am domiciled in the United States, my permanent residence being at Buffalo in the State of N. Y. where I follow the occupation of Merchant; that I am about to go abroad temporarily; and that I intend to return to the United States within two Years with the purpose of residing and performing the duties of citizenship therein.

OATH OF ALLEGIANCE.

Furtber, I do solemnly swear that I will support and defend the Constitution of the United States against all enemies, foreign and domestic; that I bear true faith and allegiance to the same; and that I take this obligation freely, without any mental reservation or purpose of evasion; So Help Me God.

Sworn to before me, this 10 *day of* July 1903

J.W. Klauck — Joseph P. Dudley

Notary Public.

DESCRIPTION OF APPLICANT.

Age, 70 years.
Stature, 5 feet 9 inches, Eng.
Forehead, high
Eyes, blue
Nose, Greek
Mouth, medium
Chin, full Beard
Hair, grey
Complexion, fair
Face, full

IDENTIFICATION.

July 10th 1903

I Hereby Certify, that I know the above named Joseph P. Dudley personally, and know him to be a native-born of the United States, and that the facts stated in his affidavit are true to the best of my knowledge and belief.

J.W. Klauck

Address of Witness. 64 Exchange St Buff N.Y.

Applicant desires passport sent to following address:

J.W. KLAUCK, Agent,
64 Exchange Street,
BUFFALO, - N. Y.

Form for Native Citizen. C. B. Thayer Printer, 258 1-2 E. Genesee St., Buffalo, N. Y.

No. 76211 Issued

PASSPORT BUR. JUL 13 1903 DEPT. OF STATE.

United States of America.

STATE OF New York
} ss:
COUNTY OF Erie

I, Laurie Hodge A NATIVE AND LOYAL CITIZEN OF THE UNITED STATES, do hereby apply to the Department of State at Washington for a passport for Laurie Hodge

born at Santa Monica Cal. on the 23rd day of April 1876, and

In support of the above application, I do solemnly swear that I was born at Santa Monica in the State of California on or about the 23rd day of April 1876; that my father is a Native citizen of the United States; that I am domiciled in the United States, my permanent residence being at Los Angeles in the State of California where I follow the occupation of Vocalist that I am about to go abroad temporarily; and that I intend to return to the United States with the purpose of residing and performing the duties of citizenship therein.

OATH OF ALLEGIANCE.

Furtber, I do solemnly swear that I will support and defend the Constitution of the United States against all enemies, foreign and domestic; that I bear true faith and allegiance to the same; and that I take this obligation freely, without any mental reservation or purpose of evasion; So Help Me God.

Sworn to before me, this 10 *day of* July 1903

J.W. Klauck
Notary Public.

Laurie Hodge

DESCRIPTION OF APPLICANT.

Age, 17 years.
Stature, 5 feet 4 1/2 inches, Eng.
Forehead, High
Eyes, Brown
Nose, Roman
Mouth, Medium
Chin, Round
Hair, Light brown
Complexion, Fair
Face, Long

IDENTIFICATION.

July 10th 1903

I Hereby Certify, that I know the above named Laurie Hodge personally, and know him to be a native-born of the United States, and that the facts stated in his affidavit are true to the best of my knowledge and belief.

Rebecca Hodge Rogers
Address of Witness. 268 Richmond ave Buffalo NY

Applicant desires passport sent to following address:

J.W. KLAUCK, Agent,
64 Exchange Street,
BUFFALO, - N. Y.

[Edition of 1889.] [Form for Native Citizen.] [Form No. 203.]

No. 76212

Issued PASSPORT BUR. JUL 13 1903 DEPT. OF STATE.

UNITED STATES OF AMERICA.

State of Indiana }
County of Whitley } ss:

I, Charles Henry Beeson, a Native and Loyal Citizen of the United States, hereby apply to the Department of State, at Washington, for a passport for myself, accompanied by my wife as follows: ....., born at ....., on the .....day of ....., 18....., and .....

I solemnly swear that I was born at Columbia City, in the State of Indiana, on or about the 2nd day of October, 1870; that my father is a naturalized citizen of the United States; that I am domiciled in the United States, my permanent residence being at Chicago, in the State of Illinois, where I follow the occupation of teaching; that I am about to go abroad temporarily; and that I intend to return to the United States within two years, with the purpose of residing and performing the duties of citizenship therein.

OATH OF ALLEGIANCE.

Further, I do solemnly swear that I will support and defend the Constitution of the United States against all enemies, foreign and domestic; that I will bear true faith and allegiance to the same; and that I take this obligation freely, without any mental reservation or purpose of evasion: So help me God.

Sworn to before me this 11th day of July, 1903

Francis B. Moe *Notary Public.*

Charles Henry Beeson

COMMISSION EXPIRES SEPT. 7, 1905

DESCRIPTION OF APPLICANT.

Age: 32 years.
Stature: 5 feet, 8¾ inches, Eng.
Forehead: High and broad
Eyes: Gray
Nose: Slightly Roman
Mouth: Medium
Chin: Rounds
Hair: Brown
Complexion: Fair
Face: Oval

IDENTIFICATION.

July 11, 1903

I hereby certify that I know the above-named Charles Henry Beeson personally, and know him to be a native-born citizen of the United States, and that the facts stated in his affidavit are true to the best of my knowledge and belief.

Frank E. Miner

[Address of witness.] South Whitley, Ind.

Applicant desires passport sent to following address:

Charles H. Beeson
South Whitley
Indiana

Application for Passport—Native Citizen.—39. [Edition of July, 1888.] John Polhemus Printing Co., Printers and Mfg. Stationers, 106 Fulton St., N. Y.

J.JM.AB.

No. 76213

PASSPORT BUR. JUL 13 1903 DEPT. OF STATE.

Issued

United States of America.

State of New Jersey

County of Hudson } ss:

I, John Lebahn, a **NATIVE AND LOYAL CITIZEN OF THE UNITED STATES**, do hereby apply to the Department of State at Washington for a passport for myself and wife, and my minor children as follows: born at Newark N.J. on the 27 day of December 1873, and

In support of the above application, I do solemnly swear that I was born at Newark, in the State of New Jersey, on or about the 27 day of December, 1873; that my father is a Naturalized citizen of the United States; that I am domiciled in the United States, my permanent residence being at 443 W 51st St New York, in the State of New York, where I follow the occupation of Laborer; that I am about to go abroad temporarily; and that I intend to return to the United States Ten Years with the purpose of residing and performing the duties of citizenship therein.

OATH OF ALLEGIANCE.

Further, I do solemnly swear that I will support and defend the Constitution of the United States against all enemies, foreign and domestic; that I will bear true faith and allegiance to the same; and that I take this obligation freely, without any mental reservation or purpose of evasion; So **help me God.**

Sworn to before me, this 10 *day of* July 1903

John Lebahn

Notary Public.

DESCRIPTION OF APPLICANT.

Age: 31 years.

Mouth: medium Moustache

Stature: 5 feet, 7½ inches, Eng.

Chin: round

Forehead: high

Hair: blonde

Eyes: blue

Complexion: fair

Nose: small

Face: oval

IDENTIFICATION.

Hoboken N.J. July 10 1903

I hereby certify that I know the above named John Lebahn personally, and know him to be a native born citizen of the United States, and that the facts stated in his affidavit are true to the best of my knowledge and belief.

[ADDRESS OF WITNESS.]

Applicant desires passport sent to following address:

JOHN STENECK & SONS.

HOBOKEN, N. J.

One dollar tax, as imposed by law, will be required, in U. S. currency, with each application.
When husband, wife, *minor* children and servants expect to travel together, a single passport for the whole will suffice.
For any other person in the party a separate passport will be required.
Address "Department of State, Passport Division," Washington, D. C.

[Edition of 1899] [Form for Naturalized Citizen]

PASSPORT BUR JUL 13 1903 DEPT. OF STATE

No. 76214 Issued

UNITED STATES OF AMERICA.

STATE OF Utah }
COUNTY OF Salt Lake } ss.

I, Mischa Markow, a *Naturalized and Loyal Citizen of the United States*, hereby apply to the Department of State, at Washington, for a passport for myself, ~~accompanied by my wife~~ ~~and minor children, as follows:~~

~~, born at~~ ~~, on the~~ ~~day of~~ ~~18~~ ~~; and~~

I solemnly swear that I was born at Serb Czernia, Hungary on or about the 21st day of October 1854; that I emigrated to the United States, sailing on board the Dutch Steamer, from Rotterdam on or about the 15th day of September 1891; that I resided seven years, uninterruptedly, in the United States, from then to 1898, at Utah; that I was naturalized as a citizen of the United States before the 3rd District Court of Utah at Salt Lake City, on the 12th day of September 1898, as shown by the accompanying Certificate of Naturalization; that I am the *identical person* described in said Certificate; that I am domiciled in the United States, my permanent residence being at Salt Lake City, in the State of Utah, where I follow the occupation of a barber; that I am about to go abroad temporarily; and that I intend to return to the United States in two or three years, with the purpose of residing and performing the duties of citizenship therein.

OATH OF ALLEGIANCE.

Further, I do solemnly swear that I will support and defend the Constitution of the United States against all enemies, foreign and domestic; that I will bear true faith and allegiance to the same; and that I take this obligation freely, without any mental reservation or purpose of evasion: *So help me God.*

Mischa Markow.

Sworn to before me this 7th day of July 1903

Mark Iverson, Notary Public.

My co... Expires ... 1905

DESCRIPTION OF APPLICANT.

Age: 48½ years.
Stature: 5 feet, 5 inches, Eng.
Forehead: full
Eyes: blue
Nose: straight
Mouth: medium size
Chin: short, round
Hair: dark
Complexion: dark
Face: rather square

IDENTIFICATION.

I hereby certify that I know the above named Mischa Markow personally, and know him to be the identical person referred to in the within described Certificate of Naturalization, and that the facts stated in his affidavit are true to the best of my knowledge and belief.

Mark Iverson

(Address of witness) 772, 2 E. Salt Lake City, Utah.

Applicant desires passport sent to the following address:

Mischa Markow
740 Linden Ave.
Salt Lake City,
Utah.

Application for Passport.—Naturalized Citizen.—162.
(EDITION OF JULY, 1888.)

Julius Blumberg, Law Blank Publisher and M'f'g Stationer, 246 Grand St., N. Y.

No. 76215

Issued PASSPORT BUR JUL 13 1903 DEPARTMENT OF STATE.

United States of America.

STATE OF New-York }
COUNTY OF New-York } ss:

I, Ernst Peters a NATURALIZED AND LOYAL CITIZEN OF THE UNITED STATES, do hereby apply to the Department of State at Washington for a passport for myself and wife, and my minor children as follows: born at Germany on the 13th day of Septemb 1862, and desiring to visit Germany for a few months

In support of the above application, I do solemnly swear that I was born at Solingen in Germany on or about the 13th day of September 1862; that I emigrated to the United States, sailing on board the Westerland, from Antwerp, on or about the 29th day of April, 1884; that I resided 19 years, uninterruptedly, in the United States, from 1884 to 1903 at New-York City; that I was naturalized as a citizen of the United States before the Superish Court of New-York at New-York City, on the 15th day of May 1893, as shown by the accompanying Certificate of Naturalization; that I am the IDENTICAL PERSON described in said Certificate; that I am domiciled in the United States, my permanent residence being at 42 Grand St., in the State of New-York where I follow the occupation of Baker; that I am about to go abroad temporarily; and that I intend to return to the United States in about 6 months, with the purpose of residing and performing the duties of citizenship therein.

OATH OF ALLEGIANCE.

Further, I do solemnly swear that I will support and defend the Constitution of the United States against all enemies, foreign and domestic; and I will bear true faith and allegiance to the same; and that I take this obligation freely, without any mental reservation or purpose of evasion; So HELP ME GOD.

Sworn to before me, this 9th *day of* July *to* 1903

Charles Herzenberg *Notary Public.*

Ernst Peters

DESCRIPTION OF APPLICANT.

Age: 41 years.
Stature: 5 feet, 8 inches, Eng.
Forehead: Broad
Eyes: Brown
Nose: regular
Mouth regular
Chin: round
Hair: Brown
Complexion: Dark
Face: White

IDENTIFICATION.

July 9th 1903, 189

I hereby certify that I know the above named Ernest Peters personally, and know him to be the identical person referred to in the within described Certificate of Naturalization, and that the facts stated in his affidavit are true to the best of my knowledge and belief.

Mary E. Hirsch.

[ADDRESS OF WITNESS.] 81 Baron St.

Applicant desires passport sent to following address:

40 Grand St
New York City
C. C. Herzenberg

When husband, wife, *minor* children and servants expect to travel together, a single passport for the whole will suffice. For any other person in the party a separate passport will be required.
Address "Department of State, Passport Division," Washington, D. C.

W. P. A.

[Edition of 1889.] [FORM FOR NATURALIZED CITIZEN.]

No. 76216

Issued PASSPORT BUR JUL 13 1903 DEPT OF STATE.

UNITED STATES OF AMERICA.

STATE OF West Virginia }
COUNTY OF Hancock } ss:

I, Emil F. Stephan, a NATURALIZED AND LOYAL CITIZEN OF THE UNITED STATES, hereby apply to the Department of State, at Washington, for a passport for myself, ~~accompanied by~~ ....., as follows: ....., born at ....., on the ....., day of ....., 18....; and .....

I solemnly swear that I was born at Cassel, Germany on or about the 3 day of June, 1865; that I emigrated to the United States, sailing on board the Astronom, from Hamburg, on or about the 20 day of July, 1885; that I resided 18 years, uninterruptedly, in the United States, from 1889 to 1903, at New Cumberland that I was naturalized as a citizen of the United States before the Circuit Court of Hancock Co at New Cumberland on the 30 day of June, 1892, as shown by the accompanying Certificate of Naturalization; that I am the IDENTICAL PERSON described in said Certificate; that I am domiciled in the United States, my permanent residence being at New Cumberland, in the State of W. Va, where I follow the occupation of Brick Burner; that I am about to go abroad temporarily; and that I intend to return to the United States in about three months with the purpose of residing and performing the duties of citizenship therein.

OATH OF ALLEGIANCE.

Further, I do solemnly swear that I will support and defend the Constitution of the United States against all enemies, foreign and domestic; that I will bear true faith and allegiance to the same; and that I take this obligation freely, without any mental reservation or purpose of evasion: So HELP ME GOD.

Sworn to before me this ninth day of July, 1903

T. J. Atkinson
Notary Public.

Emil F. Stephan

DESCRIPTION OF APPLICANT.

Age: 38 years.
Stature: 5 feet, 7 inches, Eng.
Forehead: High
Eyes: Brown
Nose: Medium
Mouth: Medium
Chin: Medium
Hair: Dark brown
Complexion: Light
Face: Not very fleshy.

IDENTIFICATION.

I hereby certify that I know the above-named Emil F. Stephan personally, and know him to be the identical person referred to in the within-described Certificate of Naturalization, and that the facts stated in his affidavit are true to the best of my knowledge and belief.

T. J. Atkinson
[ADDRESS OF WITNESS.] New Cumberland W Va

Applicant desires passport sent to following address:

Emil Stephan
New Cumberland
W. Va.

New Cumberland, W. Va.
July 20th 1903.

Department of State,
Passport Bureau.

Gentlemen,

When I send you my application for a passport, I wrote in the description under the heading "Face" the words "Not very fleshy."

The inclos

passport says under the same heading: Very fleshy. As I am rather slim and light, this description might cause me trouble, and I would very respectfully ask you to rectify this mistake.

I am very respectfully

Emil F. Stephan,
New Cumberland
W. Va.

[Edition of 1889.] [Form for Native Citizen.] [Form No. 203.]

No. 76217

Issued ... PASSPORT BUR ... JUL 13 1903 DEPT. OF STATE.

UNITED STATES OF AMERICA.

State of New York }
County of New York } ss:

I, Mary Clark Thompson, a Native and Loyal Citizen of the United States, hereby apply to the Department of State, at Washington, for a passport for myself, accompanied by Infant ..... as follows: ....., born at Salamanca, New York, on the .....day of ....., 1868, and .....

.....

.....

I solemnly swear that I was born at Hadley, Ontario County, in the State of New York, on or about the 27th day of December, 1825; that my father ~~is~~ was a native citizen of the United States; that I am domiciled in the United States, my permanent residence being at New York City, in the State of New York, where I follow the occupation of .....; that I am about to go abroad temporarily; and that I intend to return to the United States within one or two years, with the purpose of residing and performing the duties of citizenship therein.

OATH OF ALLEGIANCE.

Further, I do solemnly swear that I will support and defend the Constitution of the United States against all enemies, foreign and domestic; that I will bear true faith and allegiance to the same; and that I take this obligation freely, without any mental reservation or purpose of evasion: So help me God.

Sworn to before me this Eleventh day of July, 1903.

Mary Clark Thompson.

Edward S. Hayes
Notary Public.

DESCRIPTION OF APPLICANT.

Age: 67 years.
Stature: 5 feet, 6 inches, Eng.
Forehead: Medium
Eyes: Blue
Nose: Regular
Mouth: Regular
Chin: Double
Hair: Grey
Complexion: Light
Face: Round

IDENTIFICATION.

(Mary Clark Thompson)
....., I

I hereby certify that I know the above-named Mrs. Frederick F. Thompson personally and know ~~him~~ her to be a native-born citizen of the United States, and that the facts stated in ~~his~~ her affidavit are true to the best of my knowledge and belief.

Lorenzo E. Clark,
Detroit Michigan
[Address of witness.]

Applicant desires passport sent to following address:

Mrs. Frederick F. Thompson.
283 Madison Avenue.
New York City.

[Edition of 1889.] [Form for Naturalized Citizen.]

No. 76218

PASSPORT BUR. JUL 13 1903 DEPT. OF STATE.

Issued ..... JUL 13 1903 .....

UNITED STATES OF AMERICA.

State of New Mexico }
County of Bernalillo } ss:

I, Salomon Weiller, a Naturalized and Loyal Citizen of the United States, hereby apply to the Department of State, at Washington, for a passport for myself, accompanied by _____ as follows: _____, born at _____, on the ____ day of _____, 18__; and _____ _____ _____

[Edition of July, 1888.]

[FORM FOR NATURALIZED CITIZEN.]

No. 76219

Issued PASSPORT BUR. JUL 13 1903

UNITED STATES OF AMERICA.

State of Ohio } ss.
County of Hamilton }

I, George Wimberg, a Naturalized and Loyal Citizen of the United States, do hereby apply to the Department of State at Washington for a passport for myself and wife, and my minor children as follows: William Wimberg born at Cincinnati, on the 8 day of August 1901, and Henry Wimberg, born at Cincinnati on the 17 day of January 1903. Name of wife: Helene Wimberg.

In support of the above application, I do solemnly swear that I was born at Scharrel, in Germany, on or about the 28 day of November, 1869; that I emigrated to the United States, sailing on board the Saale, from Bremen, on or about the 6 day of July, 1887; that I resided 16 years, uninterruptedly, in the United States, from 1887 to 1903 at Cincinnati; that I was naturalized as a citizen of the United States before the Court of Common Pleas at Cincinnati, Ohio, on the 26 day of October, 1892, as shown by the accompanying Certificate of Naturalization; that I am the identical person described in said Certificate; that I am domiciled in the United States, my permanent residence being at Cincinnati, in the State of Ohio, where I follow the occupation of grocer; that I am about to go abroad temporarily; and that I intend to return to the United States within one year with the purpose of residing and performing the duties of citizenship therein.

Oath of Allegiance.

Further, I do solemnly swear that I will support and defend the Constitution of the United States against all enemies, foreign and domestic; that I will bear true faith and allegiance to the same; and that I take this obligation freely, without any mental reservation or purpose of evasion; So help me God.

Sworn to before me this 11th day of July 1903

J. M. Ochiltree
Notary Public.

George Wimberg

Description of Applicant.

Age: 33 years.
Stature: 5 feet, 9½ inches, Eng.
Forehead: medium
Eyes: grey
Nose: small
Mouth: small
Chin: round
Hair: brown
Complexion: fair
Face: oval

Identification

Cincinnati, O. July 10 1903.

I hereby certify that I know the above-named George Wimberg personally, and know him to be the identical person referred to in the within described Certificate of Naturalization, and that the facts stated in his affidavit are true to the best of my knowledge and belief.

Theodore Baur Jr
17 East 3d St
[Address of Witness.] Cincinnati, O.

Applicant desires passport sent to the following address:

The Ohio Valley Nat. Bank
Cincinnati, O.

[Edition of 1899.]

[Form for Naturalized Citizen.]

No. 76220

Issued ... JUL 14 1903

PASSPORT BUR
DEPT OF STATE.

UNITED STATES OF AMERICA.

State of .....
County of ..... } ss:

I, Joseph Rosenthal, a Naturalized and Loyal Citizen of the United States, hereby apply to the Department of State, at Washington, for a passport for myself, accompanied by my wife and two minor daughters as follows: ....., born at ....., on the .....day of ....., 18....; and .....

I solemnly swear that I was born at Germany ...on or about the 28 day of March, 1852; that I emigrated to the United States, sailing on board the ....., from Rotterdam on or about the .....day of ....., 1871; that I resided 31 years, uninterruptedly, in the United States, from 1871 to 1903, at Kingston, N.Y.; that I was naturalized as a citizen of the United States before the Circuit Court of Ulster Co. N.Y. at Kingston, on the 11 day of Feb. 1878, as shown by the accompanying Certificate of Naturalization; that I am the IDENTICAL PERSON described in said Certificate; that I am domiciled in the United States, my permanent residence being at ..... Tobarkana, in the State of Texas, where I follow the occupation of Attorney; that I am about to go abroad temporarily; and that I intend to return to the United States within 2 years, with the purpose of residing and performing the duties of citizenship therein.

OATH OF ALLEGIANCE.

Further, I do solemnly swear that I will support and defend the Constitution of the United States against all enemies, foreign and domestic; that I will bear true faith and allegiance to the same; and that I take this obligation freely, without any mental reservation or purpose of evasion: So HELP ME GOD.

Sworn to before me this 14 day of July, 1903

Joseph Rosenthal

E. Hunt
Notary Public.

DESCRIPTION OF APPLICANT.

Age:	51 years.	Mouth:	Medium
Stature:	5 feet, 6 inches, Eng.	Chin:	Oval
Forehead:	High	Hair:	Black
Eyes:	Brown	Complexion:	Dark
Nose:	Small	Face:	Oval

IDENTIFICATION.

I hereby certify that I know the above-named ..... personally, and know h..... to be the identical person referred to in the within-described Certificate of Naturalization, and that the facts stated in h..... affidavit are true to the best of my knowledge and belief.

.....,
[ADDRESS OF WITNESS.] .....

Applicant desires passport sent to following address:

.....

.....

.....

[Edition of 1889.] [Form for native citizen.] [Form No. 203.]

PASSPORT BUR. JAN 14 1903 DEPT. OF STATE.

No. 76221 Issued.....

UNITED STATES OF AMERICA.

State of Illinois }
County of Cook } ss:

I, Eliot Blackwelder, a Native and Loyal Citizen of the United States, hereby apply to the Department of State, at Washington, for a passport for myself, accompanied by ..... as follows: ....., born at....., on the.....day of....., 18....., and .....

.....

.....

I solemnly swear that I was born at Chicago, in the State of Illinois, on or about the 4 day of June, 1880; that my father is a native citizen of the United States; that I am domiciled in the United States, my permanent residence being at Morgan Park, in the State of Illinois, where I follow the occupation of student; that I am about to go abroad temporarily; and that I intend to return to the United States in ~~1903~~ 1904, with the purpose of residing and performing the duties of citizenship therein.

OATH OF ALLEGIANCE.

Further, I do solemnly swear that I will support and defend the Constitution of the United States against all enemies, foreign and domestic; that I will bear true faith and allegiance to the same; and that I take this obligation freely, without any mental reservation or purpose of evasion: So help me God.

Sworn to before me this 23rd day of Jan, 1903.

Eliot Blackwelder

John A. Lindsay
Notary Public.

DESCRIPTION OF APPLICANT.

Age: 23 years.
Stature: 6 feet, — inches, Eng.
Forehead: high
Eyes: gray
Nose: straight
Mouth: med. full lips
Chin: oval
Hair: brown
Complexion: fair
Face: rather long

IDENTIFICATION.

Chicago Ill. Jan 23, 1903.

I hereby certify that I know the above-named Eliot Blackwelder personally, and know him to be a native-born citizen of the United States, and that the facts stated in his affidavit are true to the best of my knowledge and belief.

H. J. Blackwelder

[Address of witness.] Chicago Ill.

Applicant desires passport sent to following address:

Eliot Blackwelder
Morgan Park
Cook Co., Illinois

PASSPORT BUR. JUL 14 1903 DEPT. OF STATE.

No 76222 Issued

UNITED STATES OF AMERICA.

State of Nebraska)
) SS
County of Douglas)

I, Henry Rasmus, a Naturalized and Loyal Citizen of the United States, hereby apply to the Department of State, at Washington, for a passport for myself.

I solemnly swear that I was born at Germany on or about the 28th day of August 1855, that I emigrated to the United States, sailing on board the Germania, from Hamburg on or about the 15 day of July 1875, that I resided 28 years, uninterruptedly, in the United States from 1875 to 1903 at Elkhorn Nebraska; that I was naturalized as a citizen of the United States before the District Court of Douglas County, Nebraska at Omaha, on the 11th day of July 1903, as shown by the accompanying Certificate of Naturalization; that I am the Identical person described in said Certificate; that I am domiciled in the United States, my permanent residence being at Elkhorn Nebraska in the state of Nebraska, where I follow the occupation of Carpenter; that I am about to go abroad temporarily; and that I intend to return to the United States within one Year, with the purpose of residing and performing the duties of citizenship therein.

OATH OF ALLEGIANCE

Further, I do solemnly swear that I will support and defend the Constitution of the United States against all enemies foreign and domestic; that I will bear true faith and allegiance to the same, and that I take this obligation freely, without any mental reservation or purpose of evasion; SO HELP ME GOD.

Signature) Henry Rasmus

Sworn to before me this 11th day of July 1903.

John H. Grossmann
Notary Public

DESCRIPTION OF APPLICANT.

Age 48 years
Stature 5 feet, 7 inches, Eng.
Forehead medium
Eyes Brown
Nose medium
Mouth medium
Chin medium
Hair Blk Gr
Complexion dark
Face medium

IDENTIFICATION.

I hereby certify that I know the above-named Henry Rasmus personally, and know him to be the identical person referred to in the within described Certificate of Naturalization, and that the facts stated in his affidavit are true to the best of my knowledge and belief.

Gilbert Evans

Address of Witness Court House Omaha Neb

Applicant desires passport sent to following address.

Henry Rasmus
Care Perry Lukens Elkhorn
Tribune Bldg Nebraska
New York City.
N.Y.

[Edition of 1889.] [Form for native citizens.] [Form No. 203.]

No. 76223

SUPPORT
JUL 14 1903
DEPT. OF STATE

Issued .....

UNITED STATES OF AMERICA.

State of Virginia }
County of Richmond } ss:

I, Emma F. Sauer, a Native and Loyal Citizen of the United States, hereby apply to the Department of State, at Washington, for a passport for myself, accompanied by my wife Olga Sauer as follows: I was, born at Richmond Va, on the 13 day of October, 1867, and my wife was born at the same place on the 20th day of August 1870

I solemnly swear that I was born at Richmond, in the State of Virginia, on or about the 13th day of October, 1867; that my father was a naturalized citizen of the United States; that I am domiciled in the United States, my permanent residence being at Richmond, in the State of Virginia, where I follow the occupation of a manufacturer of Flavoring Extract that I am about to go abroad temporarily; and that I intend to return to the United States in about four months, with the purpose of residing and performing the duties of citizenship therein.

OATH OF ALLEGIANCE.

Further, I do solemnly swear that I will support and defend the Constitution of the United States against all enemies, foreign and domestic; that I will bear true faith and allegiance to the same; and that I take this obligation freely, without any mental reservation or purpose of evasion: So help me God.

Sworn to before me this 13th day of July, 1903

Jno Hemmeter
Notary Public.

Emma F. Sauer

DESCRIPTION OF APPLICANT.

Age: 36 years. nat Oct 0
Stature: 5 feet 10 inches, Eng.
Forehead: high
Eyes: Gray
Nose: straight
Mouth: small
Chin: round
Hair: auburn
Complexion: fair
Face: oval

IDENTIFICATION.

I

I hereby certify that I know the above-named Emma F. Sauer personally, and know him to be a native-born citizen of the United States, and that the facts stated in his affidavit are true to the best of my knowledge and belief.

Jno Hemmeter

[Address of witness.] No 8 N. 10th St. Richmond

Applicant desires passport sent to following address:

E. F. Sauer
No. 10=12 South 21st Street
Richmond Va.

PASSPORT BUR. JUL 14 1903 DEPT. OF STATE

[Edition of 1889.] [Form for native citizens] [Form No. 203.]

COPY

THE LIBRARY OF CONGRESS,
WASHINGTON.

THE LIBRARIAN'S OFFICE.

July 14 1903

My dear Mr. Hunt:

I enclose the one dollar fee for the "official or special passport." No official of the government is to accompany me. My brother, Mr. John Bishop Putnam, of New York City, will very likely be with me. Were it proper to include mention of him I should of course be glad; but I suppose that it will not be.

If I am to have the passport viséd at the Russian Embassy must I, do you know, present it here in person?

Thank you.

Faithfully yours

Herbert Putnam

Mr. Gaillard Hunt
Chief Passport Division

stated in his affidavit are true to the best of my knowledge and belief.

.....,

[ADDRESS OF WITNESS.] .....

Applicant desires passport sent to following address:

.....

.....

.....

[Edition of 1889.]

[Form No. 203.]

PASSPORT BUR. JUL 14 1903 DEPT. OF STATE

No. 76224

[Form for native citizen.]

Issued.....

UNITED STATES OF AMERICA.

State of .....
County of ..... } *ss:*

I,....., a Native and Loyal Citizen of the United States, hereby apply to the Department of State, at Washington, for a passport for myself, accompanied by ..... as follows: ....., born at....., on the.....day of....., 18....., and.....

.....

.....

I solemnly swear that I was born at....., in the State of ....., on or about the.....day of....., 18..... ; that my father is a.....citizen of the United States; that I am domiciled in the United States, my permanent residence being at....., in the State of ....., where I follow the occupation of.....; that I am about to go abroad temporarily; and that I intend to return to the United States ....., with the purpose of residing and performing the duties of citizenship therein.

OATH OF ALLEGIANCE.

Further, I do solemnly swear that I will support and defend the Constitution of the United States against all enemies, foreign and domestic; that I will bear true faith and allegiance to the same; and that I take this obligation freely, without any mental reservation or purpose of evasion: So help me God.

Sworn to before me this.....day of..... ....., 1

.....

Notary Public.

.....

DESCRIPTION OF APPLICANT.

Age:.....years.
Stature:.....feet, ...inches, Eng.
Forehead:..... .....
Eyes:..... .....
Nose:..... .....
Mouth:.....
Chin:.....
Hair:..... .....
Complexion:.....
Face:..... .....

IDENTIFICATION.

....., 1

I hereby certify that I know the above-named..... personally, and know him to be a native-born citizen of the United States, and that the facts stated in his affidavit are true to the best of my knowledge and belief.

.....

.....,

[Address of witness.] .....

Applicant desires passport sent to following address:

.....

.....

.....

[EDITION OF 1889.]

No. 76225

UN

STATE OF .....

COUNTY OF....

I,.....

UNITED STATI

myself, accom

.....

of.....

.....

.....

I solen

.....

my father is a

States, my pe

.....

that I am abo

.....

of citizenship

Furthe

United States

giance to the

purpose of e

Sworn

of...

[FORM No. 203.]

.....

CA.

EN OF THE

assport for

as follows:

.....day

.....

.....

.....

he State of

8..... ; that

the United

he State of

..... ;

ited States

the duties

tion of the

h and alle-

ervation or

.....

Consular Bureau.

MEMORANDUM.

Mr. Hunt:

Please issue a special passport for Martin R. Sackett Consul at Prescott, Ontario. Dft. herewith.

W.J.G.

DESCRIPTION OF APPLICANT.

Age: .....years.

Stature: .....feet, ...inches, Eng.

Forehead: ....

Eyes: ....

Nose: ....

Mouth: .....

Chin: .....

Hair: ....

Complexion: .....

Face: ....

IDENTIFICATION.

....., I

I hereby certify that I know the above-named..... personally, and know him to be a native-born citizen of the United States, and that the facts stated in his affidavit are true to the best of my knowledge and belief.

.....,

[ADDRESS OF WITNESS.] .....

Applicant desires passport sent to following address:

.....

.....

.....

76226

CESARE CONTI

NOTARY PUBLIC, PASSPORTS PROCURED.

35 Broadway, New York.

(FORM FOR NATIVE CITIZEN—EDITION OF JULY 1888.)

PASSPORT BUR JUL 14 1903 DEPT. OF STATE

No..... *Issued*.....

United States of America.

STATE OF NEW YORK. } ss.
COUNTY OF NEW YORK. }

I, William B. Isham Jr. ..... A NATIVE AND LOYAL CITIZEN OF THE UNITED STATES, do hereby apply to the Department of State at Washington for a passport for Carole ..... born at New York ..... on the 9th day of Decemb 1867, and

In support of the above application, I do solemnly swear that I was born at New York ..... in the State of New York ..... on or about the 9th day of December 1867; that my father is a ——— citizen of the United States; that I am domiciled in the United States, my permanent residence being at 5 East 61st st. in the State of New York ..... where I follow the occupation of Banker ———; that I am about to go abroad temporarily, and that I intend to return to the United States within two years with the purpose of residing and performing the duties of citizenship therein.

Oath of Allegiance.

Further, I do solemnly swear that I will support and defend the Constitution of the United States against all enemies, foreign and domestic; that I will bear true faith and allegiance to the same; and that I take this obligation freely, without any mental reservation or purpose of evasion: SO HELP ME GOD.

Sworn to before me, this 11th day of July 1903

Wm B Isham Jr

Isaac Hicks

NOTARY PUBLIC, KINGS CO., N. Y. Notary Public, New York City and County.
CERTIFICATE FILED IN N. Y. CO.

Description of Applicant.

Age: 45 years	Mouth: Regular
Stature: 5 feet, 9 inches, Eng.	Chin: Receding
Forehead: Broad	Hair: Dark
Eyes: Blue	Complexion: Dark
Nose: Pointed	Face: Oval

Identification.

New York July 10 1903

I Hereby Certify that I know the above named Wm B Isham Jr personally, and know him to be a native-born citizen of the United States, and that the facts stated in his affidavit are true to the best of my knowledge and belief.

Michael Browne

[ADDRESS OF WITNESS] 262 West 71st St City

Applicant desires passport sent to following address:

Wm B Isham
Bank of the Metropolis
New York City

~~CESARE CONTI,~~
~~35 BROADWAY,~~
~~NEW YORK.~~

76227

WM. B. ISHAM,
32 WALL ST.

CESARE CONTI
PASSPORTS PROCURED
35 Broadway

NEW YORK, July 15. 1903

Hon John Hay
Secretary of state
Washington D.C.

PASSPORT BUR.
JUL 16 1903
DEPT. OF STATE.

Dear Sir
I return passport of
William Bradley Isham for
Correction which should read
Stature 5 feet 6½ inches instead
of 6 feet 6½ inches. Enclose
$1. to Cover error if it is mine
If it was in your office please return
Obligi
Yours truly
Wm B Isham Jr

No.....

STATE OF N
COUNTY OF

I, W
OF THE UNIT
a passport fo
born at Ma

In sup
Maid
29 day
of the United
being at N
the occupatio
and that I int
residing and

Further
United States
allegiance to
vation or pur

Sworn
of

Description of Applicant.

Age: 76 years
Stature: 6 feet, 6½ inches, Eng.
Forehead: High
Eyes: Blue
Nose: Straight
Mouth: medium
Chin: medium
Hair: white
Complexion: fair
Face: wide

Identification.

July 13th 1903
Wm B Isham

I Hereby Certify that I know the above named ..... personally, and know him to be a native-born citizen of the United States, and that the facts stated in his affidavit are true to the best of my knowledge and belief.

A Caffey
29 Union Square
[ADDRESS OF WITNESS] N.Y. City

Applicant desires passport sent to following address:

~~CESARE CONTI,~~
~~35 BROADWAY~~
~~NEW YORK~~

Wm B Isham
Bank of Metropolis
Newyork City

76227.

CESARE CONTI

NOTARY PUBLIC, PASSPORTS PROCURED.

35 Broadway, New York.

(FORM FOR NATIVE CITIZEN—EDITION OF JULY 1888.)

PASSPORT BUR. JUL 14 1903 DEPT. OF STATE.

No..... *Issued*.....

United States of America.

STATE OF NEW YORK. } ss.
COUNTY OF NEW YORK.

I, William Bradley Isham, A NATIVE AND LOYAL CITIZEN OF THE UNITED STATES, do hereby apply to the Department of State at Washington for a passport for Europe ..... born at Malden N.Y. on the 29 day of April 1827, and

In support of the above application, I do solemnly swear that I was born at Malden in the State of New York on or about the 29 day of April 827; that my father is a native born citizen of the United States; that I am domiciled in the United States, my permanent residence being at New York in the State of New York where I follow the occupation of Banker; that I am about to go abroad temporarily, and that I intend to return to the United States within two years with the purpose of residing and performing the duties of citizenship therein.

Oath of Allegiance.

Further, I do solemnly swear that I will support and defend the Constitution of the United States against all enemies, foreign and domestic; that I will bear true faith and allegiance to the same; and that I take this obligation freely, without any mental reservation or purpose of evasion: SO HELP ME GOD.

Sworn to before me, this 13th day Wm B Isham
of July 1903
Edward L. Doran 439
Notary Public, New York City and County.

Description of Applicant.

Age: 76 years	Mouth: medium
Stature: 6 feet, 6½ inches, Eng.	Chin: medium
Forehead: High	Hair: white
Eyes: Blue	Complexion: fair
Nose: Straight	Face: wide

Identification.

July 13th 1903
Wm B Isham

I Hereby Certify that I know the above named Wm B Isham personally, and know him to be a native-born citizen of the United States, and that the facts stated in his affidavit are true to the best of my knowledge and belief.

A L Coffey
by Alwon Jones
[ADDRESS OF WITNESS] My City

Applicant desires passport sent to following address:

~~CESARE CONTI,~~
~~35 BROADWAY~~
~~NEW YORK.~~

Wm B Isham
Bank of Metropolis
Newyork City

76228

United States of America,

STATE OF NEW YORK, }
COUNTY OF KINGS, } ss.

No. .....

PASSPORT BUR
JUL 14 1903
DEPT. OF STATE.

Issued .....

I, Jacob Hensinger, a ~~naturalized~~ AND LOYAL CITIZEN OF THE UNITED STATES, do hereby apply to the Department of State at Washington for a passport for myself ~~and wife, and my minor children as follows:~~ .....
born at ..... ~~on the day of 18~~, and
.....
.....
.....

In support of the above application, I do solemnly swear that I was born at Stuttgart
.....of Germany.....on
the 14 day of January, 1857; that I emigrated to the United States, sailing
on board the S. S. Belgenland, from Antwerp, on or
about the 12 day of December, 1882; that I resided 19 years, uninterruptedly, in the United States from 1883 to —— and from —— to 1903;
that I was naturalized as a citizen of the United States before the Superior
Court of City of New York on the 17 day of
October, 1892, as shown by the accompanying Certificate of Naturalization;
that I am the IDENTICAL PERSON described in said Certificate; that I am domiciled in the
United States, my permanent residence being at Brooklyn N.Y., in the
State of New York, where I follow the occupation of Wheelwright;
that I am about to go abroad temporarily; that I intend to return to the United States
in about 6 months, with the purpose of residing and performing
the duties of citizenship therein.

OATH OF ALLEGIANCE.

Further, I do solemnly swear that I will support and defend the Constitution of the United States against all enemies, foreign and domestic; that I will bear true faith and allegiance to the same; and that I take this obligation freely, without any mental reservation or purpose of evasion: SO HELP ME GOD.

Sworn to before me this 13 day
of July, 1903.

× Jakob Hensinger

Herman Lehrenkrauss
Notary Public Kings Co., N. Y.

DESCRIPTION OF APPLICANT.

Age, 46 years.	Mouth, medium
Stature, 5 feet, 4 inches, Eng.	Chin, pointed
Forehead, high	Hair, dark brown
Eyes, brown	Complexion, dark
Nose, large	Face, oval

IDENTIFICATION.

Brooklyn, N.Y., July 13., 1903.

I hereby certify that I know the above named Jakob Hensinger personally, and know him to be the identical person referred to in the within described Certificate of Naturalization, and that the facts stated in his affidavit are true to the best of my knowledge and belief.

Charles Thorpe
520 DeKalb Av.

Send passport to

J. LEHRENKRAUSS & SONS,
Bankers, Brokers, Passenger Agents & Notaries Public,
379 FULTON ST., BROOKLYN, N.Y.

76229.

United States of America,

No. .....

PASSPORT BUR. JUL 14 1903 DEPT. OF STATE.

Issued .....

STATE OF NEW YORK, } ss.
COUNTY OF KINGS, }

I, Paul Reiff, a ~~naturalized~~ AND LOYAL CITIZEN OF THE UNITED STATES, do hereby apply to the Department of State at Washington for a passport for myself ~~and wife, and my minor children as follows:~~ .....
born at ~~.....~~ on the ~~.....~~ day of ~~.....~~ 18~~.....~~, and
.....
.....
.....

In support of the above application, I do solemnly swear that I was born at Stuttgart
.....of Germany.....on
the 7 day of August, 1875; that I emigrated to the United States, sailing
on board the I. L. Fulda, from Bremen, on or
about the 23 day of August, 1891; that I resided 11 years, uninterruptedly, in the United States, from 1891 to — and from — to 1903;
that I was naturalized as a citizen of the United States before the County —
Court of Queens Co., at Queens Co. on the 27 day of
April, 1896, as shown by the accompanying Certificate of Naturalization;
that I am the IDENTICAL PERSON described in said Certificate; that I am domiciled in the
United States, my permanent residence being at Brooklyn, N.Y. in the
State of New York, where I follow the occupation of Baker;
that I am about to go abroad temporarily; that I intend to return to the United States
in about 6 months, with the purpose of residing and performing
the duties of citizenship therein.

OATH OF ALLEGIANCE.

Further, I do solemnly swear that I will support and defend the Constitution of the United States against all enemies, foreign and domestic; that I will bear true faith and allegiance to the same; and that I take this obligation freely, without any mental reservation or purpose of evasion: SO HELP ME GOD.

Sworn to before me this 13 day
of July, 1903,

X Paul Reiff

Hermann Lehrenkrauss
Notary Public, Kings Co., N. Y.

DESCRIPTION OF APPLICANT.

Age, 27 years.
Stature, 5 feet, 10 inches, Eng.
Forehead, high
Eyes, brown
Nose, large
Mouth, medium
Chin, round & full
Hair, light brown
Complexion, light
Face, round & full

IDENTIFICATION.

Brooklyn, N.Y., July 13, 1903.

I hereby certify that I know the above named Paul Reiff
personally, and know him to be the identical person referred to in the within described Certificate of Naturalization, and that the facts stated in his affidavit are true to the best of my knowledge and belief.

Harry Linnland
456 Madison St
Brooklyn NY

Send passport to

J. LEHRENKRAUSS & SONS,
Bankers, Brokers, Passenger Agents & Notaries Public,
379 FULTON ST., BROOKLYN, N.Y.

No. 76231 Issued PASSPORT BUR

Form for Naturalized Citizen.—[Edition of July, 1903.] No. 178.

W. Reid Gould, Law Blank Publisher and Stationer, 120 Nassau Street, cor. of Beekman, and 135 Broadway, N. Y.

No. 76230 Issued PASSPORT BUR JUL 14 1903 DEPT. OF STATE.

United States of America.

STATE OF Iowa }
COUNTY OF Scott } ss.

I, Jacob Asmus A NATURALIZED AND LOYAL CITIZEN OF THE UNITED STATES, do hereby apply to the Department of State at Washington for a passport for myself Buy born at Buy on the 25 day of July 1846 ~~19~~, and

I do solemnly swear that I was born at Buy in Adelen on or about the 25 day of July 1846 ~~19~~; that I emigrated to the United States, sailing on board the Bavaria from Hamburg on or about the 15 day of May 1867 ~~19~~; that I resided 36 years, uninterruptedly, in the United States, from 1892 to 1902 at Davenport Iowa that I was naturalized as a citizen of the United States before the Circuit Court of Marshall Co at Marshalltown on the 18 day of February 1899 as shown by the accompanying Certificate of Naturalization; that I am the IDENTICAL PERSON described in said Certificate; that I am domiciled in the United States, my permanent residence being at Marshalltown Iowa in the State of Iowa where I follow the occupation of retired; that I am about to go abroad temporarily; and that I intend to return to the United States within five years with the purpose of residing and performing the duties of citizenship therein.

OATH OF ALLEGIANCE.

Further, I do solemnly swear that I will support and defend the Constitution of the United States against all enemies, foreign and domestic; that I will bear true faith and allegiance to the same; and that I take this obligation freely, without any mental reservation or purpose of evasion: So HELP ME GOD.

Sworn to before me, this 11 *day of* July 1903

F. W. Bunsold
Notary Public.

Jacob Asmus

DESCRIPTION OF APPLICANT.

Age, 56 years.
Stature, 5 feet 5¼ inches, Eng.
Forehead, high
Eyes, light grey
Nose, small
Mouth, medium
Chin, projecting
Hair, light gray turning white
Complexion, light
Face, oval

IDENTIFICATION.

July 11th 1903

I Hereby Certify, that I know the above named Jacob Asmus personally, and know him to be the identical person referred to in the within described Certificate of Naturalization, and that the facts stated in his affidavit are true to the best of my knowledge and belief.

P. N. Gerbers

Address of Witness, Davenport Ia.

Applicant desires passport sent to following address:

Jacob Asmus
Care Fiedler Hotel
Hoboken New Jersey

No. 1631

Issued PASSPORT BUR. JUL 14 1903 DEPT. OF STATE.

UNITED STATES OF AMERICA.

STATE OF NEW YORK.
CITY AND COUNTY OF NEW YORK, } ss:

I, John J. Benzing

a NATURALIZED AND LOYAL CITIZEN OF THE UNITED STATES, do hereby apply to the Department of State at Washington for a passport for myself and wife, and my minor children, as follows: Rücke Benzing

born at Dickein, Wtmby Germany on the day of 1859 and Rosa Benzing born at newyork on — Octobr 1872

In support of the above application, I do solemnly swear, that I was born at Schwenningen Wtmby in Germany on or about the 13 day of January 1856, that I emigrated to the United States, sailing on board the S.S. Silesia, from Hamburg Germany on or about the 15 day of August 1872, that I resided 31 years, uninterruptedly, in the United States from Aug 1872, to this day at Newyork NY; that I was naturalized as a citizen of the United States before the Superior Court of the City of Newyork, on the 12 day of October 1880, as shown by the accompanying Certificate of Naturalization; that I am the IDENTICAL PERSON described in said Certificate, that I am domiciled in the United States, my permanent residence being at 1889-3d av Newyork in the State of Newyork where I follow the occupation of retired; that I am about to go abroad temporarily; and that I intend to return to the United States within two years with the purpose of residing and performing the duties of Citizenship therein.

OATH OF ALLEGIANCE.

Further I do solemnly swear that I will support and defend the Constitution of the United States against all enemies foreign and domestic; that I will bear true faith and allegiance to the same, and that I take this obligation freely, without any mental reservation or purpose of evation: SO HELP ME GOD.

Sworn to before me this 13 day of July 1903

L. Deckelbaum
Notary Public,
City and County of New York.

John J. Benzing

DESCRIPTION OF APPLICANT.

Age:	47 1/2 years;	Mouth:	moustache
Stature:	5 feet 7 inches, Eng.	Chin:	double
Forehead:	broad	Hair:	gray mixed
Eyes:	hazel	Complexion:	healthy
Nose:	small	Face:	full

IDENTIFICATION.

Jan 13 " 03

NEW YORK, ... 19....

I hereby certify that I know the within named ..... personally, and know him to be the identical person referred to in the within described Certificate of Naturalization, and that the facts stated in his affidavit are true to the best of my knowledge and belief.

.....

[ADDRESS OF WITNESS] 41 Hopkins Ave Jersey City N J

PLEASE DIRECT PASSPORT

— TO —

BISCHOFF'S BANKING HOUSE,

STAATS-ZEITUNG BUILDING,

New York City.

76232

No_____ Issued_____

PASSPORT BUR
JUL 14 1903
DEPT. OF STATE.

UNITED STATES OF AMERICA.

State of Nebraska)
) SS
County of Douglas)

I, Joachim Bull a Naturalized and Loyal Citizen of the United States, hereby apply to the Department of State, at Washington, for a passport for myself.

I solemnly swear that I was born at Germany on or about the 22 day of July 1842, that I emigrated to the United States, sailing on board the Electra from Hamburg on or about the 20 day of October 1869, that I resided 34 years, uninterruptedly, in the United States, from 1869 to 1403 at Elkhorn Nebraska, that I was naturalized as a citizen of the United States before the District Court of Douglas County, Nebraska at Omaha, on the 1st day of October 1840, as shown by the accompanying Certificate of Naturalization; that I am the identical person described in said Certificate; that I am domiciled in the United States, my permanent residence being at Elkhorn in the State of Nebraska, where I follow the occupation of Farmer; that I am about to go abroad temporarily; and that I intend to return to the United States within one Year with the purpose of residing and performing the duties of citizenship therein.

OATH OF ALLEGIANCE.

Further, I do solemnly swear that I will support and defend the Constitution of the United States against all enemies, foreign and domestic; that I will bear true faith and allegiance to the same; and that I take this obligation freely, without any mental reservation or purpose of evasion: SO HELP ME GOD.

(Signature) Joachim Bull

Sworn to before me this 11" day of July 1903

John H. Grossmann
Notary Public

DESCRIPTION OF APPLICANT.

Age 61 Years
Stature 5 feet, 8½ Inches Eng.
Forehead Low
Eyes Blue
Nose Large
Mouth Medium
Chin Medium
Hair Grey
Complexion Florid
Face Full Whiskers

IDENTIFICATION.

I hereby certify that I know the above-named Joachim Bull personally, and know him to be the identical person referred to in the within described Certificate of Naturalization, and that the facts stated in his affidavit are true to the best of my knowledge and belief.

G E Bertrand

Address of Witness Const House Omaha Neb

Applicant desires passport sent to following address

Joachim Bull

Elkhorn
Nebraska

[Edition of 1889.] [Form for Native Citizen.] [Form No. 203.]

No. 76233 Issued.

PASSPORT BUR
JUL 14 1903
DEPT. OF STATE.

UNITED STATES OF AMERICA.

State of Pennsylvania }
County of Philadelphia } ss:

I, Laurence Clark, a Native and Loyal Citizen of the United States, hereby apply to the Department of State, at Washington, for a passport for myself, accompanied by ~~.....~~ as follows: ~~.....~~, born at ~~.....~~, on the ~~.....~~ day of ~~.....~~, 18....., and ~~.....~~

I solemnly swear that I was born at Germantown Phila., in the State of Pennsylvania, on or about the 25th day of March, 1881; that my father ~~is a~~ was native citizen of the United States; that I am domiciled in the United States, my permanent residence being at 252 High St. Germantown Phila in the State of Pennsylvania, where I follow the occupation of ~~.....~~; that I am about to go abroad temporarily; and that I intend to return to the United States in about eighteen months with the purpose of residing and performing the duties of citizenship therein.

OATH OF ALLEGIANCE.

Further, I do solemnly swear that I will support and defend the Constitution of the United States against all enemies, foreign and domestic; that I will bear true faith and allegiance to the same; and that I take this obligation freely, without any mental reservation or purpose of evasion: So help me God.

Sworn to before me this thirteenth day of July, 1903

Laurence Clark

Charles L. Weiss
Notary Public.

Commission Expires January 2nd, 1905.

DESCRIPTION OF APPLICANT.

Age: 22 years.	Mouth: small
Stature: 5 feet, 7 inches, Eng.	Chin: round
Forehead: low	Hair: brown, dark
Eyes: blue	Complexion: dark
Nose:	Face: small

IDENTIFICATION.

July 13th, 1903

I hereby certify that I know the above-named Laurence Clark personally, and know him to be a native-born citizen of the United States, and that the facts stated in his affidavit are true to the best of my knowledge and belief.

Matilda C. Earley

[Address of witness.] Germantown Pa. 6&S.A.

Applicant desires passport sent to following address:

252 High St
Germantown
Phila. Pa.

[FORM FOR NATIVE CITIZEN.]

76234

E. H. BAILEY & CO.,
CUSTOM HOUSE BROKERS,
No. 406 Library Street, Philadelphia.

PASSPORT FOR
JUL 14 1903
DEPT. OF STATE.

No...... *Issued*,.....

UNITED STATES OF AMERICA.

STATE OF PENNSYLVANIA,
COUNTY OF PHILADELPHIA, } *SS:*

I, John Collins Dounton, a NATIVE AND LOYAL CITIZEN OF THE UNITED STATES, do hereby apply to the Department of State, at Washington, for a passport for myself ~~and wife, and my minor children, as follows:~~ ..... ~~born at~~ ..... ~~on the~~ ..... ~~day of~~ ..... ~~18~~ ....., and .....

.....

.....

In support of the above application, I do solemnly swear that I was born at Philadelphia in the State of Penna on or about the 29 day of January, 18 72; that my father is a naturalized citizen of the United States; that I am domiciled in the United States, my permanent residence being at Philadelphia, in the State of Penna where I follow the occupation of Secretary agent; that I am about to go abroad temporarily; and that I intend to return to the United States ..... with the purpose of residing and performing the duties of citizenship therein.

OATH OF ALLEGIANCE.

Further, I do solemnly swear that I will support and defend the Constitution of the United States against all enemies, foreign and domestic; that I will bear true faith and allegiance to the same; and that I take this obligation freely, without any mental reservation or purpose of evasion. SO HELP ME GOD.

Sworn to before me this 13 day of July, 1903

John C. Dounton

Notary Public.

DESCRIPTION OF APPLICANT.

Age: 43 years.
Stature: 5 feet, 8 1/2 inches, Eng.
Forehead: high
Eyes: hazel
Nose: straight
Mouth: small
Chin: square
Hair: brown
Complexion: light
Face: oval

IDENTIFICATION.

Philadelphia, July 13 1903 190

I hereby certify that I know the above-named John Collins Dounton personally and know him to be a native-born citizen of the United States, and that the facts stated in his affidavit are true to the best of my knowledge and belief.

Geo. M. Keown

[ADDRESS OF WITNESS.] 406 Sansom St Phila

Applicant desires passport sent to following address:

E. H. BAILEY & CO.,
406 Library Street,
Philadelphia, Pa.

Form for Naturalized Citizen.—[Edition of July, 1903.] No. 178. W. Reid Gould, Law Blank Publisher and Stationer, 139 Nassau Street, cor. of Beekman, and 120 Broadway, N. Y.

No. 76235

Issued

PASSPORT BUR
JUL 14 1903
DEPT OF STATE.

United States of America.

STATE OF New York
COUNTY OF New York } ss:

I, Adolph Finkelstein A NATURALIZED AND LOYAL CITIZEN OF THE UNITED STATES, do hereby apply to the Department of State at Washington for a passport for myself.

~~born at~~ ~~on the~~ ~~day of~~ ~~18~~, ~~and~~

I do solemnly swear that I was born at Scolein in Roumania on or about the 14th day of June 1870; that I emigrated to the United States, sailing on board a steamship of the Anchor Line from Hamburg, Germany on or about the 1st day of July 1887; that I resided 16 years, uninterruptedly, in the United States, from 1887 to 1903 and nine years in Florida & seven years in the City of New York, that I was naturalized as a citizen of the United States before the Superior Court of the City of New York at the City, County & State of New York on the 22nd day of October 1892 as shown by the accompanying Certificate of Naturalization; that I am the IDENTICAL PERSON described in said Certificate; that I am domiciled in the United States, my permanent residence being at the Borough of Manhattan, City of New York in the State of New York where I follow the occupation of merchant; that I am about to go abroad temporarily; and that I intend to return to the United States within six months with the purpose of residing and performing the duties of citizenship therein.

OATH OF ALLEGIANCE.

Further, I do solemnly swear that I will support and defend the Constitution of the United States against all enemies, foreign and domestic; that I will bear true faith and allegiance to the same; and that I take this obligation freely, without any mental reservation or purpose of evasion: SO HELP ME GOD.

Sworn to before me, this 13th *day of* July ~~18~~ 1903

Hugo Vogt
Notary Public.
King County, Cert'f filed in New York Co't.

Adolph Finkelstein

DESCRIPTION OF APPLICANT.

Age, 33 years.
Stature, 5 feet 6 inches, Eng.
Forehead, high
Eyes, grey
Nose, straight
Mouth, small
Chin, pointed
Hair, blond
Complexion, fair
Face, oval

IDENTIFICATION.

July 13th ~~18~~ 1903

I Hereby Certify, that I know the above named Adolph Finkelstein personally, and know him to be the identical person referred to in the within described Certificate of Naturalization, and that the facts stated in his affidavit are true to the best of my knowledge and belief.

Nathan Burkan

Address of Witness, 237 Broadway New York City

Applicant desires passport sent to following address:

Adolph Finkelstein
281 Grand Street
Borough of Manhattan, New York City

No. .....

APPLICATION

OF

Adolph Finkelstein

FOR PASSPORT.

Form for Native Citizen.— No. 176. W. Reid Gould, Law Blank Publisher and Stationer, 190 Nassau Street, cor. of Beekman, and 120 Broadway, N. Y.

No. 76236

PASSPORT BUR. Issued JUL 14 1903 DEPT. OF STATE.

United States of America.

STATE OF Connecticut }
COUNTY OF New Haven } ss:

I, John S. Fowler A NATIVE AND LOYAL CITIZEN OF THE UNITED STATES, do hereby apply to the Department of State at Washington for a passport for myself

born at on the day of 1 , and

I do solemnly swear that I was born at Colebrook Nerkimer Co in the State of New York on or about the 20 day of January 1840; that my father was a natin citizen of the United States; that I am domiciled in the United States, my permanent residence being at New Haven in the State of Connecticut where I follow the occupation of Clerk of Court; that I am about to go abroad temporarily; and that I intend to return to the United States about September 1903 with the purpose of residing and performing the duties of citizenship therein.

OATH OF ALLEGIANCE.

Further, I do solemnly swear that I will support and defend the Constitution of the United States against all enemies, foreign and domestic; that I will bear true faith and allegiance to the same; and that I take this obligation freely, without any mental reservation or purpose of evasion: So HELP ME GOD.

J. RICE WINCHELL NOTARY PUBLIC of NEW HAVEN, CONN.

Sworn to before me, this 13 *day of* July *1903*

J. Rice Winchell
Notary Public.

John S Fowler

DESCRIPTION OF APPLICANT.

Age, 63 years.
Stature, 5 feet 4 inches, Eng.
Forehead, full
Eyes, blue
Nose, medium
Mouth, medium. Mostache
Chin, medium
Hair, brown
Complexion, fair
Face, medium

IDENTIFICATION.

July 13 1903

I Hereby Certify, that I know the above named John S Fowler personally, and know him to be a native-born citizen of the United States, and that the facts stated in his affidavit are true to the best of my knowledge and belief.

J. Rice Winchell

Address of Witness, New Haven

Applicant desires passport sent to following address:

P.O.

John S Fowler
P.O. box 202
New Haven
Conn

No. .....

APPLICATION

OF

John S. Fowler

FOR PASSPORT.

Form for Native Citizen.—[Edition of July, 1898.]

PRINTED & SOLD BY UHL & CO., 24 BROADWAY, NEW YORK.

No. 76237

Issued

PASSPORT BUR. JUL 14 1903 DEP. OF STATE.

United States of America.

STATE OF New York
COUNTY OF New York } ss:

I, Augustus Heaton A NATIVE AND LOYAL CITIZEN OF THE UNITED STATES, do hereby apply to the Department of State at Washington for a passport for myself

born at ..... on the ..... day of ..... 1 ....., and

In support of the above application, I do solemnly swear that I was born at New York in the State of ..... on or about the 1st day of November 1875; that my father is a native citizen of the United States; that I am domiciled in the United States, my permanent residence being at New York in the State of New York where I follow the occupation of Civil Engineer; that I am about to go abroad temporarily; and that I intend to return to the United States within five years with the purpose of residing and performing the duties of citizenship therein.

OATH OF ALLEGIANCE.

Further, I do solemnly swear that I will support and defend the Constitution of the United States against all enemies, foreign and domestic; that I will bear true faith and allegiance to the same; and that I take this obligation freely, without any mental reservation or purpose of evasion; SO HELP ME GOD.

Sworn to before me, this 13th *day of* July 1903

Chas Smith
Notary Public.

A. Heaton

DESCRIPTION OF APPLICANT.

Age 27 years
Stature, 5 feet 11 inches, Eng.
Forehead, Medium
Eyes, Hazel
Nose, pointed
Mouth, Medium
Chin, Medium round
Hair, light brown
Complexion, fair
Face, Oval

INDENTIFICATION.

JUL 13 1903

I Hereby Certify, that I know the above named Augustus Heaton personally, and know him to be a native-born citizen of the United States, and that the facts stated in his affidavit are true to the best of my knowledge and belief.

B. Boltzenthal

Address of Witness, 66 Broad St

Applicant desires passport sent to following address:

SMITH & BOLTZENTHAL,
66 & 68 Broad St., N. Y.

Sold by M. R. WARREN COMPANY,
Publishers of the Standard Law Blanks,
No. 336 Washington Street, Boston.
Form 256.

[FORM FOR NATURALIZED CITIZEN]

No. 76238 *Issued* PASSPORT BUR JUL 14 1903 DEPT OF STATE.

UNITED STATES OF AMERICA.

STATE OF Massachusetts }
COUNTY OF Suffolk } ss:

I, Alexander Henderson, a NATURALIZED AND LOYAL CITIZEN OF THE UNITED STATES, do hereby apply to the Department of State at Washington for a passport for myself ~~and wife, and my minor children, as follows:~~ ~~born at~~, ~~on the~~ day of, ~~1~~, and

In support of the above application, I do solemnly swear that I was born at Renfrewshire in Scotland, on or about the 1 day of July, 1832; that I emigrated to the United States, sailing on board the Statira from Glasgow, on or about the 22 day of May, 1852; that I resided 51 years, uninterruptedly, in the United States, from 1852 to 1903 at Boston Mass; that I was naturalized as a citizen of the United States before the Sup Ct Court of the U.S. at Boston, on the 20 day of Sept, 1860, as shown by the accompanying Certificate of Naturalization; that I am the IDENTICAL PERSON described in said Certificate; that I am domiciled in the United States, my permanent residence being at Boston, in the State of Mass, where I follow the occupation of Merchant; that I am about to go abroad temporarily; and that I intend to return to the United States within two years with the purpose of residing and performing the duties of citizenship therein.

OATH OF ALLEGIANCE.

Further, I do solemnly swear that I will support and defend the Constitution of the United States against all enemies, foreign and domestic; that I will bear true faith and allegiance to the same; and that I take this obligation freely, without any mental reservation or purpose of evasion: So HELP ME GOD.

Alexander Henderson

Sworn to before me this 13th day of July, 1903

Vincent Farnsworth

Notary Public.

DESCRIPTION OF APPLICANT.

Age: 71 years.
Stature; 5 feet, 9 inches. Eng.
Forehead: High
Eyes: Blue Grey
Nose: Straight
Mouth: Small
Chin: Short Bearded
Hair: Black & Grey
Complexion: Medium
Face: Oval

IDENTIFICATION.

Boston July 13, 1903

I hereby certify that I know the above-named Alexander Henderson personally, and know him to be the identical person referred to in the within-described Certificate of Naturalization, and that the facts stated in his affidavit are true to the best of my knowledge and belief.

A. M. Sellers

[ADDRESS OF WITNESS.] Boston Mass

Applicant desires passport sent to following address:

Vincent Farnsworth
110 Devonshire St
Boston Mass

[Edition of 1889.] [FORM FOR NATURALIZED CITIZEN.]

No. 76239 Issued.

PASSPORT BUR. JUL 14 1903 DEPT. OF STATE

UNITED STATES OF AMERICA.

STATE OF Nebraska }
COUNTY OF Douglas } ss:

I, Peter Hofeldt, a NATURALIZED AND LOYAL CITIZEN OF THE UNITED STATES, hereby apply to the Department of State, at Washington, for a passport for myself, accompanied by ..... as follows: ....., born at ....., on the .....day of....., 18....., and .....

I solemnly swear that I was born at Bunslow Germany ....on or about the 6th .....day of August....., 1850; that I emigrated to the United States, sailing on board the Alabama....., from Hamburg..., on or about the 1st day of June....., 1872; that I resided 31 ....years, uninterruptedly, in the United States, from 1872 to 1903..., at Elkhorn, Neb...; that I was naturalized as a citizen of the United States before the Dist Court of Douglas Co at Omaha Neb, on the 14th ..day of November, 1892, as shown by the accompanying Certificate of Naturalization; that I am the IDENTICAL PERSON described in said Certificate; that I am domiciled in the United States, my permanent residence being at Elkhorn Douglas Co...., in the State of Nebraska where I follow the occupation of Farmer...; that I am about to go abroad temporarily; and that I intend to return to the United States within one year..., with the purpose of residing and performing the duties of citizenship therein.

OATH OF ALLEGIANCE.

Further, I do solemnly swear that I will support and defend the Constitution of the United States against all enemies, foreign and domestic; that I will bear true faith and allegiance to the same; and that I take this obligation freely, without any mental reservation or purpose of evasion: So HELP ME GOD.

Sworn to before me this Six th .....day of July 1903

Peter Hofeldt

John H Gossmann

Notary Public.

DESCRIPTION OF APPLICANT.

Age: 52 years.
Stature: 5 feet, 10 inches, Eng.
Forehead: high
Eyes: Grey
Nose: long

Mouth: med
Chin: Whiskers
Hair: Dark Grey
Complexion: fair
Face: full

IDENTIFICATION.

I hereby certify that I know the above-named Peter Hofeldt personally, and know him to be the identical person referred to in the within-described Certificate of Naturalization, and that the facts stated in his affidavit are true to the best of my knowledge and belief.

[ADDRESS OF WITNESS.] Court House Omaha Neb

Applicant desires passport sent to following address:

Peter Hofeldt
Care Perry Lukens Jr
Lefcourt Bldg
New York City
NY

[EDITION OF 1889.] [FORM FOR NATIVE CITIZEN.] [FORM No. 203.]

No. 76240 Issued

PASSPORT BUR
JUL 14 1903
DEPT OF STATE.

UNITED STATES OF AMERICA.

STATE OF Delaware }
COUNTY OF Newcastle } ss:

I, R. Harry Hollis, a NATIVE AND LOYAL CITIZEN OF THE UNITED STATES, hereby apply to the Department of State, at Washington, for a passport for myself, ~~accompanied by ..... as follows:~~

....., ~~born at~~ ....., on the .....day of....., 18....., and .....

.....

.....

I solemnly swear that I was born at Dover, in the State of Delaware, on or about the 1 day of July, 1864; that my father is a naturalized citizen of the United States; that I am domiciled in the United States, my permanent residence being at Philadelphia, in the State of Pa., where I follow the occupation of Broker; that I am about to go abroad temporarily; and that I intend to return to the United States within 2 yrs., with the purpose of residing and performing the duties of citizenship therein.

OATH OF ALLEGIANCE.

Further, I do solemnly swear that I will support and defend the Constitution of the United States against all enemies, foreign and domestic; that I will bear true faith and allegiance to the same; and that I take this obligation freely, without any mental reservation or purpose of evasion: SO HELP ME GOD.

Sworn to before me this 13 day of July, 1903

R. Harry Hollis

Peter Haupt
NOTARY PUBLIC, *Notary Public.*
My Commission Expires Mch. 21, 1907.

DESCRIPTION OF APPLICANT.

Age: 37 years. Mouth: moustache
Stature: 5 feet, 10 1/2 inches, Eng. Chin: Vaguard
Forehead: high Hair: bald
Eyes: brown Complexion: dark
Nose: straight Face: full

IDENTIFICATION.

July 13, 1903

I hereby certify that I know the above-named R. Harry Hollis personally, and know him to be a native-born citizen of the United States, and that the facts stated in his affidavit are true to the best of my knowledge and belief.

H. L. Mayer Jr
[ADDRESS OF WITNESS.] 508 4th St

Applicant desires passport sent to following address:

F. B. VANDEGRIFT & CO
508 S. 4th St
Phila

[Edition of 1889.] [Form for native citizen.] [Form No. 203.]

No. 76241 Issued July 14 1903

PASSPORT BUR. DEPT. OF STATE.

UNITED STATES OF AMERICA.

State of New York
County of New York } ss.:

I, Samuel Macauley Jackson, a Native and Loyal Citizen of the United States, hereby apply to the Department of State, at Washington, for a passport for myself, ~~accompanied by~~ ..... as follows:

..... I was ....., born at New York City ....., on the 19th day of June ....., 1851., and .....

.....

.....

I solemnly swear that I was born at New York City ....., in the State of New York ....., on or about the 19th day of June ....., 1851.; that my father is a dead but was a citizen of the United States; that I am domiciled in the United States, my permanent residence being at New York City ....., in the State of New York ....., where I follow the occupation of Theological literature that I am about to go abroad temporarily; and that I intend to return to the United States ....., with the purpose of residing and performing the duties of citizenship therein.

OATH OF ALLEGIANCE.

Further, I do solemnly swear that I will support and defend the Constitution of the United States against all enemies, foreign and domestic; that I will bear true faith and allegiance to the same; and that I take this obligation freely, without any mental reservation or purpose of evasion: So help me God.

Sworn to before me this 13th day of July, 1903

Samuel Macauley Jackson

Edward L. Cram #39
Notary Public.
N. Y. Co

DESCRIPTION OF APPLICANT.

Age: 52 years.
Stature: 5 feet, 7 inches, Eng.
Forehead: High
Eyes: Blue
Nose: Roman
Mouth: Large
Chin: Medium
Hair: Brown
Complexion: Florid
Face: Oval

IDENTIFICATION.

New York, July 9th, 1903

I hereby certify that I know the above-named Samuel M. Jackson personally, and know him to be a native-born citizen of the United States, and that the facts stated in his affidavit are true to the best of my knowledge and belief.

Geo. D. Jackson,
[Address of witness.] 15 East 29th St

Applicant desires passport sent to following address:

Samuel Macauley Jackson
692 West End Avenue
Manhattan, New York City.

[Edition of 1899.] [Form for Native Citizen.] [Form No. 203.]

No. 76242

PASSPORT BUR JUL 14 1903 DEPT. OF STATE.

Issued.....

UNITED STATES OF AMERICA.

State of Delaware }
County of New Castle } ss:

I, John J. Jones, a Native and Loyal Citizen of the United States, hereby apply to the Department of State, at Washington, for a passport for myself, accompanied by ..... as follows:

....., born at....., on the.....day of....., 18....., and

.....

.....

.....

I solemnly swear that I was born at Newtown, Parish, ... in ~~the State of~~ Great Britain on or about the 13th day of October, 1855; that my father is a.....citizen of the United States; that I am domiciled in the United States, my permanent residence being at No. 1012 Delaware Avenue, Wilmington, in the State of Delaware, where I follow the occupation of Physician; that I am about to go abroad temporarily; and that I intend to return to the United States in about two months, with the purpose of residing and performing the duties of citizenship therein.

1855 1903 1903

OATH OF ALLEGIANCE.

Further, I do solemnly swear that I will support and defend the Constitution of the United States against all enemies, foreign and domestic; that I will bear true faith and allegiance to the same; and that I take this obligation freely, without any mental reservation or purpose of evasion: So help me God.

Sworn to before me this 13th day of July, 1903

Alton C. Pyle
Notary Public.

John J. Jones

DESCRIPTION OF APPLICANT.

Age: 47 years.	Mouth: Medium Size
Stature: 5 feet 11½ inches, Eng.	Chin: Sharp
Forehead: High	Hair: Light brown
Eyes: blue	Complexion: Light
Nose: Medium Size	Face: Narrow

IDENTIFICATION.

July 13th, 1903

I hereby certify that I know the above-named John J. Jones personally, and know him to be a native-born citizen of the United States, and that the facts stated in his affidavit are true to the best of my knowledge and belief.

William D. Peterson

[Address of witness.] 503 Shipley St. Wilmington, Del

Applicant desires passport sent to following address:

John J. Jones
1012 Delaware Ave.
Wilmington, Del.

PASSPORT BUR
JUL 11 1903

Application for Passport—Native Citizen.—39. [Edition of July, 1888.] John Polhemus Printing Co., Printers and Mf'g Stationers, 121 Fulton St., N. Y.

No. 76243 Issued

PASSPORT BUR
JUL 14 1903
DEPT. OF STATE.

United States of America.

State of Newyork } ss:
County of Newyork }

I, Ferdinand Kuhn, a **NATIVE AND LOYAL CITIZEN OF THE UNITED STATES**, do hereby apply to the Department of State at Washington for a passport for myself ~~and wife, and my minor children as follows~~: .....

~~born at~~ ~~on the~~ ~~day of~~ ....., ~~18~~ ....., ~~and~~

.....

.....

In support of the above application, I do solemnly swear that I was born at Pottsville Schuylkill Co, in the State of Pennsylvania, on or about the 18th day of April, 1865; that my father is a naturalized citizen of the United States; that I am domiciled in the United States, my permanent residence being at 174 West 79th St. Newyork City, in the State of Newyork, where I follow the occupation of merchant; that I am about to go abroad temporarily; and that I intend to return to the United States within four months from date with the purpose of residing and performing the duties of citizenship therein.

OATH OF ALLEGIANCE.

Further, I do solemnly swear that I will support and defend the Constitution of the United States against all enemies, foreign and domestic; that I will bear true faith and allegiance to the same; and that I take this obligation freely, without any mental reservation or purpose of evasion; So HELP ME GOD.

Sworn to before me, this 13th *day of* July 1903 ~~189~~

Louis Werner
Notary Public.

Ferdinand Kuhn

DESCRIPTION OF APPLICANT.

Age: 38 years.
Stature: 5 feet, 8 inches, Eng.
Forehead: high
Eyes: blue
Nose: regular, roman
Mouth: regular
Chin: regular
Hair: dark brown beginning to turn gray mustache blonde
Complexion: fair
Face: oval

IDENTIFICATION.

....., 189.....

I hereby certify that I know the above named Ferdinand Kuhn personally, and know him to be a native born citizen of the United States, and that the facts stated in his affidavit are true to the best of my knowledge and belief.

Louis Werner
52 Broadway NY City
[ADDRESS OF WITNESS.]

Applicant desires passport sent to following address:

Ferdinand Kuhn
708 Broadway
NY City

One dollar tax, as imposed by law, will be required, in U. S. currency, with each application.
When husband, wife, *minor* children and servants expect to travel together, a single passport for the whole will suffice.
For any other person in the party a separate passport will be required.
Address "Department of State, Passport Division," Washington, D. C.

PASSPORT BUR JUL 11 1903 DEPT. OF STATE.

[Edition of 1889.] [Form for native citizen.]

[Form No. 203.]

PASSPORT BUR JUL 14 1903 DEPT. OF STATE.

No. 76244 Issued July 14 1903

UNITED STATES OF AMERICA.

STATE OF New York }
COUNTY OF New York } ss:

I, John Brooks Leavitt, a NATIVE AND LOYAL CITIZEN OF THE UNITED STATES, hereby apply to the Department of State, at Washington, for a passport for myself, accompanied by my wife Mary Keith Leavitt as follows: I, born at Cincinnati Ohio, on the 30th day of September 1849, and my wife was born at Churchtown Pennsylvania.

I solemnly swear that I was born at Cincinnati O, in the State of Ohio, on or about the 30th day of September, 1849; that my father is a white citizen of the United States; that I am domiciled in the United States, my permanent residence being at New York, in the State of New York, where I follow the occupation of lawyer; that I am about to go abroad temporarily; and that I intend to return to the United States in September 1903, with the purpose of residing and performing the duties of citizenship therein.

OATH OF ALLEGIANCE.

Further, I do solemnly swear that I will support and defend the Constitution of the United States against all enemies, foreign and domestic; that I will bear true faith and allegiance to the same; and that I take this obligation freely, without any mental reservation or purpose of evasion: So HELP ME GOD.

Sworn to before me this 10th day of July 1903

Taylor Morr (no. 109) *Notary Public.*

John Brooks Leavitt

DESCRIPTION OF APPLICANT.

Age: 53 years.	Mouth: medium size
Stature: 5 feet, 7 inches, Eng.	Chin: Square.
Forehead: Medium.,	Hair: dark
Eyes: dark, (brown, I think)	Complexion: darkish,
Nose: Straight	Face: Square

IDENTIFICATION.

~~County of New York, ss.~~, I ..... the facts

Form 2.

State of New York, }
County of New York, } ss.

I, THOMAS L. HAMILTON, Clerk of the County of New York, and also Clerk of the Supreme Court for the said County, the same being a Court of Record, DO HEREBY CERTIFY, That

Taylor Morr

before whom the annexed deposition was taken, was, at the time of taking the same, a Notary Public of New York, dwelling in said County, duly appointed and sworn, and authorized to administer oaths to be used in any Court in said State, and for general purposes; that I am well acquainted with the handwriting of said Notary, and that his signature thereto is genuine, as I verily believe.

IN TESTIMONY WHEREOF, I have hereunto set my hand and affixed the seal of the said Court and County, the 13 day of July 1903

Thos L Hamilton *Clerk.*

6051-08-20 M (B)

PASSPORT BUR. JUL 11 1903 DEPT. OF STATE.

[EDITION OF 1889.] [FORM FOR NATIVE CITIZENS.] [FORM No. 203.]

No. 76244 Issued JUL 14 1903

PASSPORT BUR. DEPT. OF STATE.

UNITED STATES OF AMERICA.

STATE OF New York }
COUNTY OF New York } ss:

I, John Brooks Leavitt, a NATIVE AND LOYAL CITIZEN OF THE UNITED STATES, hereby apply to the Department of State, at Washington, for a passport for myself, accompanied by my wife Mary Keith Leavitt as follows: I, born at Cincinnati Ohio, on the 30th day of September 1849, and my wife was born at Churchtown Pennsylvania

I solemnly swear that I was born at Cincinnati O, in the State of Ohio, on or about the 30th day of September, 1849; that my father is a white citizen of the United States; that I am domiciled in the United States, my permanent residence being at New York, in the State of New York, where I follow the occupation of lawyer; that I am about to go abroad temporarily; and that I intend to return to the United States in September 1903, with the purpose of residing and performing the duties of citizenship therein.

OATH OF ALLEGIANCE.

Further, I do solemnly swear that I will support and defend the Constitution of the United States against all enemies, foreign and domestic; that I will bear true faith and allegiance to the same; and that I take this obligation freely, without any mental reservation or purpose of evasion: SO HELP ME GOD.

Sworn to before me this 10th day of July 1903

John Brooks Leavitt

Taylor Morse
(no. 109) *Notary Public.*

DESCRIPTION OF APPLICANT.

Age: 53 years.
Stature: 5 feet, 7 inches, Eng.
Forehead: Medium,
Eyes: dark, (brown, I think)
Nose: Straight
Mouth: medium size
Chin: Square.
Hair: dark
Complexion: darkish
Face: Square

IDENTIFICATION.

~~County of New York ss.~~, I

I hereby certify that I know the above-named John Brooks Leavitt personally, and know him to be a native-born citizen of the United States, and that the facts stated in his affidavit are true to the best of my knowledge and belief.

Albert H. Atterbury

[ADDRESS OF WITNESS.] 115 B-way N.Y.

Applicant desires passport sent to following address:

and encloses One dollar
& previous fractions,

115 Broadway
New York
N.Y.

Form for Naturalized Citizen.—[Edition of July, 1903.] No. 178. W. Reid Gould, Law Blank Publisher and Stationer, 120 Nassau Street, cor. of Beekman, and 130 Broadway, N. Y.

Form for Naturalized Citizen.—[Edition of July, 1903.] No. 178. W. Reid Gould, Law Blank Publisher and Stationer, 120 Nassau Street, cor. of Beekman, and 130 Broadway, N. Y.

No. 76245

PASSPORT BUR. JUL 14 1903 DEPT. OF STATE.

Issued

United States of America.

STATE OF New York
COUNTY OF Queens } ss:

I, Caspar Mayer, A NATURALIZED AND LOYAL CITIZEN OF THE UNITED STATES, do hereby apply to the Department of State at Washington for a passport for myself,
born at Pautzfeld on the 24th day of December ~~10~~ 1871, and

I do solemnly swear that I was born at Pautzfeld, Bavaria in Germany on or about the 24th day of December ~~10~~ 1871; that I emigrated to the United States, sailing on board the "Aller" from Bremen on or about the 28th day of March ~~10~~ 1887; that I resided 16 years, uninterruptedly, in the United States, from 1887 to 1903 at New York City that I was naturalized as a citizen of the United States before the District Court of the U.S. of A. at New York City on the 18th day of March ~~10~~ 1896 as shown by the accompanying Certificate of Naturalization; that I am the IDENTICAL PERSON described in said Certificate; that I am domiciled in the United States, my permanent residence being at Long Island City N.Y. in the State of New York, where I follow the occupation of Sculpster; that I am about to go abroad temporarily; and that I intend to return to the United States within one year, with the purpose of residing and performing the duties of citizenship therein.

OATH OF ALLEGIANCE.

Further, I do solemnly swear that I will support and defend the Constitution of the United States against all enemies, foreign and domestic; that I will bear true faith and allegiance to the same; and that I take this obligation freely, without any mental reservation or purpose of evasion: SO HELP ME GOD.

Sworn to before me, this 13th *day of* July 1903

Caspar Mayer

Adolf Lewin,
Notary Public.

DESCRIPTION OF APPLICANT.

Age, 31 years.
Stature, 5 feet 7 inches, Eng.
Forehead, high
Eyes, blue
Nose, roman
Mouth, full
Chin, oval
Hair, dark blond
Complexion, fare
Face, oval

IDENTIFICATION.

L. I. City, N.Y. July 13th 1903

I Hereby Certify, that I know the above named Caspar Mayer personally, and know him to be the identical person referred to in the within described Certificate of Naturalization, and that the facts stated in his affidavit are true to the best of my knowledge and belief.

Robert E. Reilly P.M.G.

Address of Witness, 33 Flushing Ave

Applicant desires passport sent to following address:

Adolf Lewin,
Notary Public,
33 Flushing Ave,
L. I. City, N. Y.

Form for Naturalized Citizen.—[Edition of July, 1903.] No. 118.

W. Reid Gould, Law Stationer, 150 Nassau Street, cor. of Beekman, and 1 Chambers Way, N. Y.

No. 76246

Issued JUL 14 1903 DEPT. OF STATE.

United States of America.

STATE OF New York
COUNTY OF New York } ss:

I, Theodor Raue, A NATURALIZED AND LOYAL CITIZEN OF THE UNITED STATES, do hereby apply to the Department of State at Washington for a passport for myself, born at Leipzig Gy. on the 1st day of May 1860, and

I do solemnly swear that I was born at Leipzig in Germany on or about the 1st day of May 1860; that I emigrated to the United States, sailing on board the Kensington from Bremen on or about the 1st day of May 1882; that I resided 21 years, uninterruptedly, in the United States, from 1882 to 1901 at Watertown, Wis. that I was naturalized as a citizen of the United States before the Circuit Court for the County of Jefferson at Jefferson, Wis. on the 6th day of February 1894 as shown by the accompanying Certificate of Naturalization; that I am the IDENTICAL PERSON described in said Certificate; that I am domiciled in the United States, my permanent residence being at Horicon, Wis. in the State of Wisconsin where I follow the occupation of Laborman; that I am about to go abroad temporarily; and that I intend to return to the United States within one year with the purpose of residing and performing the duties of citizenship therein.

OATH OF ALLEGIANCE.

Further, I do solemnly swear that I will support and defend the Constitution of the United States against all enemies, foreign and domestic; that I will bear true faith and allegiance to the same; and that I take this obligation freely, without any mental reservation or purpose of evasion: So HELP ME GOD.

Sworn to before me, this 13th *day of* July 1903.

Theodor Raue.

Robt. Schwarz
Notary Public.

DESCRIPTION OF APPLICANT.

Age, 43 years.
Stature, 5 feet 7 inches, Eng.
Forehead, low
Eyes, gray-blue
Nose, prominent
Mouth, wide
Chin, round
Hair, gray-mixed
Complexion, dark
Face, long

IDENTIFICATION.

New York, July 13th 1903

I Hereby Certify, that I know the above named Theodor Raue personally, and know him to be the identical person referred to in the within described Certificate of Naturalization, and that the facts stated in his affidavit are true to the best of my knowledge and belief.

Address of Witness, Rev O. H. Pflueger
8 State St

Applicant desires passport sent to following address:

Lutherischer Pilgerhaus,
8 State Street,
New York City,
N. Y.

Form for Native Citizen.— No. 176. W. Reid Gould, Law Blank Publisher and Stationer, 189 Nassau Street, cor. of Beekman, and 220 Broadway, N. Y.

No. 76247 Issued

PASSPORT BUR JUL 14 1903 DEPT. OF STATE.

United States of America.

STATE OF New York }
COUNTY OF New York } ss:

I, Johann Richter A NATIVE AND LOYAL CITIZEN OF THE UNITED STATES, do hereby apply to the Department of State at Washington for a passport for myself

born at St Louis on the 22 day of July 1878, and

I do solemnly swear that I was born at St Louis in the State of Mo on or about the 22 day of July 1878; that my father is a Naturalized citizen of the United States; that I am domiciled in the United States, my permanent residence being at St Louis, in the State of Mo where I follow the occupation of Journalist; that I am about to go abroad temporarily; and that I intend to return to the United States Within 2 Years with the purpose of residing and performing the duties of citizenship therein.

OATH OF ALLEGIANCE.

Further, I do solemnly swear that I will support and defend the Constitution of the United States against all enemies, foreign and domestic; that I will bear true faith and allegiance to the same; and that I take this obligation freely, without any mental reservation or purpose of evasion: SO HELP ME GOD.

Sworn to before me, this 13 *day of* July 1903

Johann Richter

Edw. Hollis Low
Notary Public.

DESCRIPTION OF APPLICANT.

Age, 24 years.
Stature, 6 feet 2½ inches, Eng.
Forehead, broad
Eyes, blue
Nose, Roman
Mouth, Medium
Chin, round
Hair, light & curly
Complexion, fair
Face, full

IDENTIFICATION.

July 13 1903

I Hereby Certify, that I know the above named Johann Richter personally, and know him to be a native-born citizen of the United States, and that the facts stated in his affidavit are true to the best of my knowledge and belief.

A. L. Scantlebury

Address of Witness, 416 Monroe St Brooklyn N.Y.

Applicant desires passport sent to following address:

Lows S.S. Agency
1123 Broadway City

Sold by M. R. WARREN COMPANY,
Publishers of the Standard Law Blanks,
No. 336 Washington Street, Boston.
Form 256.

[FORM FOR NATURALIZED CITIZEN]

No. 76248

Issued

PASSPORT BUR
JUL 14 1903
DEPT. OF STATE.

UNITED STATES OF AMERICA.

STATE OF Mass
COUNTY OF Suffolk } SS:

I, Askel Rosenbloom, a NATURALIZED AND LOYAL CITIZEN OF THE UNITED STATES, do hereby apply to the Department of State at Washington for a passport for myself ~~and wife, and my minor children, as follows~~: ~~born at , on the day of , 1 , and~~

In support of the above application, I do solemnly swear that I was born at Kowno in Russia, on or about the 10th day of February, 1863; that I emigrated to the United States, sailing on board the , from Hamburg, on or about the 1st day of May, 1890; that I resided 13 years, uninterruptedly, in the United States, from 1890 to 1893 at Michigan, New Jersey & Mass.; that I was naturalized as a citizen of the United States before the Circuit Court of the County of Wayne at Hoy Detroit, Mich, on the 11th day of October, 1897; as shown by the accompanying Certificate of Naturalization; that I am the IDENTICAL PERSON described in said Certificate; that I am domiciled in the United States, my permanent residence being at Lynn, in the State of Mass, where I follow the occupation of teacher; that I am about to go abroad temporarily; and that I intend to return to the United States within two years with the purpose of residing and performing the duties of citizenship therein.

OATH OF ALLEGIANCE.

Further, I do solemnly swear that I will support and defend the Constitution of the United States against all enemies, foreign and domestic; that I will bear true faith and allegiance to the same; and that I take this obligation freely, without any mental reservation or purpose of evasion: So HELP ME GOD.

Sworn to before me this 11th day of July, 1903

Askel Rosenbloom

Charles Rosinkes
Notary Public.

DESCRIPTION OF APPLICANT.

Age: 40 years.
Stature; 5 feet, 5½ inches. Eng.
Forehead: round
Eyes: brown
Nose: small
Mouth: large
Chin: round
Hair: black
Complexion: dark
Face: oval, covered with beard and moustache

IDENTIFICATION.

Boston July 11, 1903

I hereby certify that I know the above-named Askel Rosenbloom personally, and know him to be the identical person referred to in the within-described Certificate of Naturalization, and that the facts stated in his affidavit are true to the best of my knowledge and belief.

D. H. Scherr

[ADDRESS OF WITNESS.] 5 Stillman St

Applicant desires passport sent to following address:

Charles Rosinkes
5 Stillman St
Boston

[EDITION OF 1889.] [FORM FOR NATURALIZED CITIZEN.]

PASSPORT BUR
DEC 14 1903
Issued DEPT. OF STATE.

No. 76249

UNITED STATES OF AMERICA.

STATE OF Maryland
~~County~~ City OF Baltimore } ss:

I, Frederick Schneider, a NATURALIZED AND LOYAL CITIZEN OF THE UNITED STATES, hereby apply to the Department of State, at Washington, for a passport for myself, ~~accompanied by~~ ~~as follows:~~ ~~, born at~~ ~~, on the day of~~ ~~, 18~~ ~~, and~~

I solemnly swear that I was born at Heidelsheim i/Baden on or about the 13 day of January, 1864; that I emigrated to the United States, sailing on board the S/S "Köln" from Bremerhaven, on or about the 15 day of March, 1881; that I resided 22 years, uninterruptedly, in the United States, from 1881 to date, at Baltimore Md.; that I was naturalized as a citizen of the United States before the City Court of Baltimore at Baltimore, on the 1st day of October, 1888, as shown by the accompanying Certificate of Naturalization; that I am the IDENTICAL PERSON described in said Certificate; that I am domiciled in the United States, my permanent residence being at Baltimore, in the State of Md, where I follow the occupation of tailor; that I am about to go abroad temporarily; and that I intend to return to the United States within six months, with the purpose of residing and performing the duties of citizenship therein.

OATH OF ALLEGIANCE.

Further, I do solemnly swear that I will support and defend the Constitution of the United States against all enemies, foreign and domestic; that I will bear true faith and allegiance to the same; and that I take this obligation freely, without any mental reservation or purpose of evasion: So HELP ME GOD.

Sworn to before me this 13 day of July, 1903

Frederick Schneider

Frederick F. Schneider
Notary Public.

DESCRIPTION OF APPLICANT.

Age: 39 years.	Mouth: normal
Stature: 5 feet, 3 inches, Eng.	Chin: round
Forehead: low	Hair: black
Eyes: brown	Complexion: fair
Nose: straight	Face: oval

IDENTIFICATION.

I hereby certify that I know the above-named Frederick Schneider personally, and know him to be the identical person referred to in the within-described Certificate of Naturalization, and that the facts stated in his affidavit are true to the best of my knowledge and belief.

Alfred J Lloyd.
[ADDRESS OF WITNESS.] 210 N. Calvert St.
Baltimore, Md.

Applicant desires passport sent to following address: FREDERICK F. SCHNEIDER,
ATTORNEY AT LAW.
No. 5 South Gay Street,
BALTIMORE, MD.

No 76250

Issued PASSPORT BUR JUL 14 1903 DEPT. OF STATE.

UNITED STATES OF AMERICA.

State of Nebraska } SS
County of Douglas }

I, Jacob Sass, a Naturalized and Loyal Citizen of the United States, hereby apply to the Department of State, at Washington, for a passport for myself.

I solemnly swear that I was born at Germany on or about the 20 day of August 1842, that I emigrated to the United States, sailing on board the Suavia, from Hamburg on or about the 3" day of June 1884, that I resided 19 years, uninterruptedly, in the United States, from 1884 to 1903, that I was naturalized as a citizen of the United States before the District Court of Douglas County, Nebraska at Omaha, on the 3rd day of November 1903, as shown by the accompanying Certificate of Naturalization; that I am the identical person described in said Certificate; that I am domiciled in the United States, my permanent residence being at Benson in the State of Nebraska, where I follow the occupation of farming; that I am about to go abroad temporarily; and that I intend to return to the United States within one year with the purpose of residing and performing the duties of citizenship therein.

OATH OF ALLEGIANCE.

Further, I do solemnly swear that I will support and defend the Constitution of the United States against all enemies, foreign and domestic; that I will bear true faith and allegiance to the same; and that I take this obligation freely, without any mental reservation or purpose of evasion: SO HELP ME GOD.

(Signature) Jacob Sass

Sworn to before me this 11" day of July 1903

W. G. Cunningham

Notary Public

DESCRIPTION OF APPLICANT.

Age 61 Years
Stature 5 feet, 7 Inches Eng.
Forehead high
Eyes blue
Nose prominent
Mouth medium
Chin medium
Hair bald - grey
Complexion florid
Face full

IDENTIFICATION.

I hereby certify that I know the above-named Jacob Sass personally, and know him to be the identical person referred to in the within described Certificate of Naturalization, and that the facts stated in his affidavit are true to the best of my knowledge and belief.

George E. Bertrand

Address of Witness Court House Omaha Neb

Applicant desires passport sent to following address

Jacob Sass
care Perry Lukens Jr
Tribune Bldg
New York City
N.Y.

Form for Naturalized Citizen.

No. 76251

Issued

J. W. VOSBURGH, Notary Public, 31 Broadway, New York.
PASSPORT
JUL 14 1903
DEPT. OF STATE.

United States of America.

STATE OF NEW YORK } ss.
COUNTY OF NEW YORK }

I, Joseph Weiss A NATURALIZED AND LOYAL CITIZEN OF THE UNITED STATES, do hereby apply to the Department of State at Washington for a passport for myself ~~and wife, and my minor children as follows:~~

.....born at .....on the .....day of .....1.....

In support of the above application, I do solemnly swear that I was born at Reichenbach in Germany on or about the 31st day of August 1853; that I emigrated to the United States, sailing on board the Thuringia, from Hamburg, on or about the .....day of April, 1871; that I resided 32 years, uninterruptedly, in the United States, from 1871 to 1903 at various States; that I was naturalized as a citizen of the United States before the County Court of Kings County at Brooklin NY, on the 9th day of October 1876, as shown by the accompanying Certificate of Naturalization; that I am the IDENTICAL PERSON described in said Certificate; that I am domiciled in the United States, my permanent residence being at Brooklyn in the State of New York where I follow the occupation of Stone Cutter; that I am about to go abroad temporarily; and that I intend to return to the United States within one year, with the purpose of residing and performing the duties of citizenship therein.

OATH OF ALLEGIANCE.

Further, I do solemnly swear that I will support and defend the Constitution of the United States against all enemies, foreign and domestic; that I will bear true faith and allegiance to the same; and that I take this obligation freely, without any mental reservation or purpose of evasion; SO HELP ME GOD.

Sworn to before me, this 13th *day of* July *190*3.

J. F. Zoratka
Notary Public.

Joseph Weiss

DESCRIPTION OF APPLICANT.

Age, 49 years.
Stature, 5 feet 10 inches, Eng.
Forehead, medium
Eyes, gray
Nose, long
Mouth, small
Chin, round
Hair, brown
Complexion, fair
Face, oval

IDENTIFICATION.

New York July 13th 1903.

I Hereby Certify, that I know the above-named ..... personally, and know him to be the identical person referred in the within described Certificate of Naturalization, and that the facts stated in his affidavit are true to the best of my knowledge and belief.

.....

Address of Witness, 72-73 St. Brooklyn. NY

Applicant desires passport sent to following address:

J. F. Zoratka
c/o Hamburg American Line
37 Broadway NY. City.

[Edition of 1899.] [Form for Native Citizen.] [Form No. 203.]

No. 76252

PASSPORT BUR JUL 14 1903 DEPT. OF STATE.

Issued.....

UNITED STATES OF AMERICA.

State of ..Massachusetts.....
County of..Hampden.....
} ss:

I, ..Charlotte..L...Anderson....., a Native and Loyal Citizen of the United States, hereby apply to the Department of State, at Washington, for a passport for myself, accompanied by ##..... as follows:
....., born at....., on the.....day of....., 18....., and
.....
.....

I solemnly swear that I was born at.....Lancaster,.....[illegible]....., in the State of .Ohio....., on or about the..17th..day of...September....., 1834.; that my father is a..was..native.....citizen of the United States; that I am domiciled in the United States, my permanent residence being at.....Springfield.....[illegible]....., in the State of ...Massachusetts....., where I follow the occupation of.....##########.....; that I am about to go abroad temporarily; and that I intend to return to the United States .September....., with the purpose of residing and performing the duties of citizenship therein.

OATH OF ALLEGIANCE.

Further, I do solemnly swear that I will support and defend the Constitution of the United States against all enemies, foreign and domestic; that I will bear true faith and allegiance to the same; and that I take this obligation freely, without any mental reservation or purpose of evasion: So help me God.

Sworn to before me this....13th.....day of.....July....., 1903..

Charlotte L. Anderson

...John..E..Donovan...
Notary Public.

DESCRIPTION OF APPLICANT.

Age: ..68....years.
Stature: ..5..feet, ..2..inches, Eng.
Forehead: Low.....
Eyes: Blue.....
Nose: Grecian.....
Mouth: ...Large.....
Chin: Small.....
Hair: Black.....
Complexion: Fair.....
Face: Smooth.....

IDENTIFICATION.

Springfield,..July..13th..,A..D....., 1903..

I hereby certify that I know the above-named Charlotte..L...Anderson..... personally, and know h## to be a native-born citizen of the United States, and that the facts stated in h## affidavit are true to the best of my knowledge and belief.

Emily..A..Rice

[Address of witness.] .104..Maple..St.,..Springfiel

Applicant desires passport sent to following address:

(..Same..as..Julian..A...Rice.)

.....

.....

[Form No. 203.]

[Edition of 1889.] [FORM FOR NATIVE CITIZEN.]

No. 76253 Issued PASSPORT BUR JUL 14 1903 DEPT OF STATE

UNITED STATES OF AMERICA.

State of Massachusetts }
County of Hampden } ss:

I, Julian A. Rice, a Native and Loyal Citizen of the United States, hereby apply to the Department of State, at Washington, for a passport for myself, accompanied by my mother as follows: Emily A. Rice, born at Springfield, Mass., on the 8th. day of June, 1857., ###

I solemnly swear that I was born at Springfield, in the State of Massachusetts, on or about the 1st. day of January, 18.82; that my father is a native citizen of the United States; that I am domiciled in the United States, my permanent residence being at Springfield, in the State of Massachusetts, where I follow the occupation of student; that I am about to go abroad temporarily; and that I intend to return to the United States September, with the purpose of residing and performing the duties of citizenship therein.

OATH OF ALLEGIANCE.

Further, I do solemnly swear that I will support and defend the Constitution of the United States against all enemies, foreign and domestic; that I will bear true faith and allegiance to the same; and that I take this obligation freely, without any mental reservation or purpose of evasion: So help me God.

Julian A. Rice

Sworn to before me this 13th. day of July, A.D. 1903. ##

John A. D. Emison

Notary Public.

DESCRIPTION OF APPLICANT.

Age: 21 years.	Mouth: Medium
Stature: 5 feet, 9 inches, Eng.	Chin: Small
Forehead: Broad	Hair: Brown
Eyes: Blue	Complexion: Fair
Nose: Grecian	Face: Smooth

IDENTIFICATION.

Springfield, Massachusetts, July 15, 1903.

I hereby certify that I know the above-named Julian A. Rice personally, and know him to be a native-born citizen of the United States, and that the facts stated in his affidavit are true to the best of my knowledge and belief.

John A. D. Emison

[ADDRESS OF WITNESS.] 486 Main Street.

Applicant desires passport sent to following address:

Steamer Furst Bismark

Hamburg-American Line

Sailing 16th. a.m. Friday inst.

Nicola Caldarone & Son

[EDITION OF JULY, 1888.] [FORM FOR NATURALIZED CITIZEN.]

PASSPORT BUR JUL 14 1903 DEPT. OF STATE.

No. 76254 *Issued* .....

UNITED STATES OF AMERICA.

STATE OF Rhode Island } ss:
COUNTY OF Providence }

I Nicola Caldarone, a NATURALIZED AND LOYAL CITIZEN OF THE UNITED STATES, do hereby apply to the Department of State at Washington for a passport for myself and ~~wife, and~~ my minor children as follows: Nicola Caldarone born at Providence on the 12th day of February 1879 and

In support of the above application, I do solemnly swear that I was born at Marzano Appio, in Italy, on or about the 12th day of October 1874; that I emigrated to the United States, sailing on board the Gascogne, from Naples, on or about the 4th day of May 1892; that I resided 11 years, uninterruptedly, in the United States, from 1892 to 1903 at Providence R.I.; that I was naturalized as a citizen of the United States before the District Court of United States at Providence R.I. on the 16th day of October 1900, as shown by the accompanying Certificate of Naturalization; that I am the IDENTICAL PERSON described in said certificate; that I am domiciled in the United States, my permanent residence being at Providence in the State of Rhode Island where I follow the occupation of Steamship Agent & Banker that I am about to go abroad temporarily; and that I intend to return to the United States within two years with the purpose of residing and performing the duties of citizenship therein.

OATH OF ALLEGIANCE.

Further, I do solemnly swear that I will support and defend the Constitution of the United States against all enemies, foreign and domestic; that I will bear true faith and allegiance to the same; and that I take this obligation freely, without any mental reservation or purpose of evasion: SO HELP ME GOD.

Sworn to before me this 12th day of July, 1903

J. Walter Duff
Notary Public.

Nicola Caldarone

DESCRIPTION OF APPLICANT.

Age: 48 years	Mouth: medium
Stature: 5 feet, 6 inches, Eng.	Chin: dimple
Forehead: medium	Hair: black
Eyes: brown	Complexion: dark
Nose: medium	Face: oval

IDENTIFICATION.

Providence R.I. July 12th 1903

I hereby certify that I know the above-named Nicola Caldarone personally, and know him to be the identical person referred to in the within-described Certificate of Naturalization, and that the facts stated is his affidavit are true to the best of my knowledge and belief.

G. Lewis Sammis
[ADDRESS OF WITNESS.] 21 F Lowell Ave. Prov R.I.

Applicant desires passport sent to following address:

Walter J. Duff
Custom House
Providence
Rhode Island

(One dollar enclosed)

Daniel F. Hayden & Wife

[EDITION OF MAY, 1898.] [FORM FOR NATIVE CITIZEN.]

No. 76255 Issued PASSPORT BUR. JUL 14 1903 DEPARTMENT OF STATE.

UNITED STATES OF AMERICA.

STATE OF Rhode Island } ss.
COUNTY OF Providence }

I, Daniel F. Hayden a NATIVE AND LOYAL CITIZEN OF THE UNITED STATES, do hereby apply to the Department of State at Washington for a passport for myself and wife, ~~and my minor children~~ as follows: Fanny D Hayden born at Providence R I on the 24th day of August 1876 and

In support of the above application, I do solemnly swear that I was born at Scituate in the State of Rhode Island on or about the 23rd day of June 1856; that my father is a native citizen of the United States; that I am domiciled in the United States, my permanent residence being at Providence in the State of Rhode Island where I follow the occupation of Clerk of City Council; that I am about to go abroad temporarily; that I intend to return to the United States within two years with the purpose of residing and performing the duties of citizenship therein.

OATH OF ALLEGIANCE.

Further, I do solemnly swear that I will support and defend the Constitution of the United States against all enemies, foreign and domestic; that I will bear true faith and allegiance to the same; and that I take this obligation freely, without any mental reservation or purpose of evasion: SO HELP ME GOD.

Sworn to before me this 13th day of July 1903 Daniel F. Hayden

Walter F. Goff *Notary Public.*

DESCRIPTION OF APPLICANT.

Age: 47 years. Mouth: medium
Stature: 5 feet, 7 3/4 inches, Eng. Chin: round
Forehead: high Hair: dark brown
Eyes: blue Complexion: fair
Nose: medium Face: round

IDENTIFICATON

Providence R I July 13th 1903

I hereby certify that I know the above-named Daniel F. Hayden personally, and know him to be a native-born citizen of the United States, and that the facts stated in his affidavit are true, to the best of my knowledge and belief.

Cornelius Carroll

[ADDRESS OF WITNESS] 43 Evergreen St Providence R I

Applicant desires passport sent to following address:

Walter F. Goff
Custom House
Providence
Rhode Island

(One dollar enclosed)

Form for Native Citizen. J. V. McCORMICK, NOTARY PUBLIC, PITTSBURGH, PA.

No. 76256 Issued JUL 14 1903

PASSPORT BUR. DEPT. OF STATE.

United States of America.

STATE OF Pennsylvania } ss.:
COUNTY OF Allegheny }

I, Mr. Samuel Haudenschild A NATIVE AND LOYAL CITIZEN OF THE UNITED STATES, do hereby apply to the Department of State at Washington for a passport for .....

born at ..... on the ..... day of ..... 18..... , and

In support of the above application, I do solemnly swear that I was born at Scott Township in ..... on or about the 29 day of November 1859; that my father is a Maryland citizen of the United States; that I am domiciled in the United States, my permanent residence being at Scott Township in the State of Pennsylvania where I follow the occupation of farming; that I am about to go abroad temporarily; and that I intend to return to the United States Two years with the purpose of residing and performing the duties of citizenship therein.

OATH OF ALLEGIANCE.

Further, I do solemnly swear that I will support and defend the Constitution of the United States against all enemies, foreign and domestic; that I will bear true faith and allegiance to the same; and that I take this obligation freely, without any mental reservation or purpose of evasion: SO HELP ME GOD.

Sworn to before me, this 13 *day of* July 1903

J. V. McCormick
Notary Public.
My Commission Expires January 23rd, 1905.

Samuel Haudenschild

DESCRIPTION OF APPLICANT.

Age, 43 years.
Statue, 5 feet 10¼ inches, Eng.
Forehead, high
Eyes, Brown
Nose, roman
Mouth, long
Chin, dimpled
Hair, Black
Complexion, Brunette
Face, Oval

IDENTIFICATION.

Pittsburg Pa July 13 1903.

I hereby Certify, that I know the above named Mr. Samuel Haudenschild personally, and know him to be a Native born citizen of the United States, and that the facts stated in his affidavit are true to the best of my knowledge and belief.

J. V. McCormick

Address of Witness, Pittsburg Pa

Applicant desires passport sent to following address:

Mr. Samuel Haudenschild
Carnegie
R F D number 1
Allegheny Co. Pa

Form for Native Citizen. J. V. McCORMICK, NOTARY PUBLIC, PITTSBURGH, PA.

No. 76257

PASSPORT BUR. JUL 14 1903 DEPT. OF STATE.

Issued Pittsburg July 13/1903

United States of America.

STATE OF Pennsylvania }
COUNTY OF Allegheny } ss.:

I, Mr. John G. Wertz, A NATIVE AND LOYAL CITIZEN OF THE UNITED STATES, do hereby apply to the Department of State at Washington for a passport for .....

born at ..... on the ..... day of ..... 18....., and

In support of the above application, I do solemnly swear that I was born at Sharpsburg in ..... on or about the 15 day of July 1855; that my father is a Naturalized citizen of the United States; that I am domiciled in the United States, my permanent residence being at Sharpsburg in the State of Pennsylvania where I follow the occupation of Manufacturer; that I am about to go abroad temporarily; and that I intend to return to the United States Immediately with the purpose of residing and performing the duties of citizenship therein.

OATH OF ALLEGIANCE.

Further, I do solemnly swear that I will support and defend the Constitution of the United States against all enemies, foreign and domestic; that I will bear true faith and allegiance to the same; and that I take this obligation freely, without any mental reservation or purpose of evasion: SO HELP ME GOD.

Sworn to before me, this 13 *day of* July 1903

J. V. McCormick
Notary Public.

My Commission Expires January 23rd, 1905

J. G. Wertz

DESCRIPTION OF APPLICANT.

Age, 48 years. Mouth, Large
Statue, 5 feet 7 inches, Eng. Chin, round
Forehead, Light Hair, dark Brown
Eyes, Blue & gray Complexion, fair
Nose, Roman Face, Oval

IDENTIFICATION.

Pittsburg Pa July 13 1903

I hereby Certify, that I know the above named Mr. John G. Wertz personally, and know him to be a Native born citizen of the United States, and that the facts stated in his affidavit are true to the best of my knowledge and belief.

J. V. McCormick

Address of Witness, Pittsburg Pa

Applicant desires passport sent to following address:

Mr. John G. Wertz
1732 Main St.
Sharpsburg Pa

[Edition of 1899.] [FORM FOR NATURALIZED CITIZEN.]

No. 76258 Issued.

PASSPORT BUR JUL 14 1903 DEPT OF STATE.

UNITED STATES OF AMERICA.

STATE OF .....
COUNTY OF ..... } ss:

I, Elias Nicola alafat, a NATURALIZED AND LOYAL CITIZEN OF THE UNITED STATES, hereby apply to the Department of State, at Washington, for a passport for myself, accompanied by my family as follows: Wife, born at Mt. Lebanon Syria, on the 25 day of March, 1869.; and Children as follows: Imalaka alafat Born at Mt. Lebanon Dec 8 1891.; Rosa alafat Born at Buffalo N.Y. Aug 6 1896 Georg alafat Born at Buffalo March 23rd 1898, Michel alafat Born Niagara Falls Jan 11 1902

I solemnly swear that I was born at Beyaroun Syria on or about the 15 day of May, 1864; that I emigrated to the United States, sailing on board the ..., from Alexandria Egypt on or about the May 7 day of May, 1892.; that I resided 11 years, uninterruptedly, in the United States, from 1892 to 1903, at Buffalo Niagara Falls that I was naturalized as a citizen of the United States before the County Court of Erie, at Buffalo, on the 7th day of January, 1899., as shown by the accompanying Certificate of Naturalization; that I am the IDENTICAL PERSON described in said Certificate; that I am domiciled in the United States, my permanent residence being at ..... Niagara Falls N.Y. in the State of N.Y., where I follow the occupation of Shoemaker; that I am about to go abroad temporarily; and that I intend to return to the United States after two years, with the purpose of residing and performing the duties of citizenship therein.

OATH OF ALLEGIANCE.

Further, I do solemnly swear that I will support and defend the Constitution of the United States against all enemies, foreign and domestic; that I will bear true faith and allegiance to the same; and that I take this obligation freely, without any mental reservation or purpose of evasion: So HELP ME GOD.

Sworn to before me this ..... day of July, 1903

Elias Nicola alafat

Felix Meadowcroft

Notary Public.

DESCRIPTION OF APPLICANT.

Age: 39 ....years.	Mouth: Small
Stature: 5 ....feet, 8 ....inches, Eng.	Chin: Large
Forehead: High	Hair: Black Streaked with Gray
Eyes: Blue	Complexion: light dark
Nose: Straight	Face: Round

IDENTIFICATION.

I hereby certify that I know the above-named Elias Nicola Alafat personally, and know h..... to be the identical person referred to in the within-described Certificate of Naturalization, and that the facts stated in h..... affidavit are true to the best of my knowledge and belief.

.....,

[ADDRESS OF WITNESS.] .....

Applicant desires passport sent to following address:

Elias Nicola Allfatt
Pine ave & 19th St
Niagara Falls
N.Y.

[Edition of 1889.] [FORM FOR NATURALIZED CITIZEN.]

PASSPORT BUR
JUL 14 1903
DEPT. OF STATE.

No. 76259 Issued.....

UNITED STATES OF AMERICA.

STATE OF New York }
COUNTY OF Erie } ss:

I, Henry W. Barreda, a NATURALIZED AND LOYAL CITIZEN OF THE UNITED STATES, hereby apply to the Department of State, at Washington, for a passport for myself, accompanied by ....., as follows: ....., born at....., on the.....day of....., 18...; and.....

I solemnly swear that I was born at Guadalajara Mexico on or about the 3rd day of November, 1868; that I emigrated to the United States, sailing on board the City of Alexandria from Vera Cruz, Mex on or about the 15th day of April, 1887; that I resided 12 years, uninterruptedly, in the United States, from 1887 to 1899, at Buffalo N.Y.; that I was naturalized as a citizen of the United States before the Superior Court of Buffalo, N.Y. at Buffalo N.Y. on the 19th day of September, 1892, as shown by the accompanying Certificate of Naturalization; that I am the IDENTICAL PERSON described in said Certificate; that I am domiciled in the United States, my permanent residence being at..... Buffalo....., in the State of New York, where I follow the occupation of Mech. Engineer; that I am about to go abroad temporarily; and that I intend to return to the United States ..... Soon....., with the purpose of residing and performing the duties of citizenship therein.

OATH OF ALLEGIANCE.

Further, I do solemnly swear that I will support and defend the Constitution of the United States against all enemies, foreign and domestic; that I will bear true faith and allegiance to the same; and that I take this obligation freely, without any mental reservation or purpose of evasion: So HELP ME GOD.

Sworn to before me this 13th day of July, 1903.

Henry W. Barreda.

Louis F. Borchard
Notary Public.

DESCRIPTION OF APPLICANT.

Age: 35 years.	Mouth: Medium
Stature: 5 feet, 7 inches, Eng.	Chin: Medium
Forehead: high	Hair: dark
Eyes: brown	Complexion: dark
Nose: Medium	Face: Long

IDENTIFICATION.

I hereby certify that I know the above-named Henry W. Barreda personally, and know him to be the identical person referred to in the within-described Certificate of Naturalization, and that the facts stated in his affidavit are true to the best of my knowledge and belief.

Geo. P. Squier
[ADDRESS OF WITNESS.] 260 Lexington Ave Buffalo, N.Y.

Applicant desires passport sent to following address:

Buffalo Forge Co.
490 Broadway
Buffalo N.Y.

[Edition of July, 1888.] [FORM FOR NATURALIZED CITIZEN.]

No. 76261 Issued

PASSPORT BUR JUL 14 1903 DEPT OF STATE.

UNITED STATES OF AMERICA.

STATE OF Connecticut }
COUNTY OF Fairfield } ss:

I, Henry Berghorn a NATURALIZED AND LOYAL CITIZEN OF THE UNITED STATES, do hereby apply to the Department of State at Washington for a passport for myself ~~and wife, and my minor children~~ as follows: _____

~~born at~~ _____ ~~on the~~ _____ ~~day of~~ _____ ~~18~~ ~~and~~

_____

_____

_____

In support of the above application, I do solemnly swear that I was born at Bremen Germany in _____ on or about the 19th day of September 1868; that I emigrated to the United States, sailing on board the Elbe from Bremen on or about the 17th day of September 1884; that I resided 18 years, uninterruptedly, in the United States, from 1894 to 1903 at Bridgeport, Conn; that I was naturalized as a citizen of the United States before the Superior Court of New York at New York on the 15th day of October 1891 as shown by the accompanying Certificate of Naturalization; that I am the IDENTICAL PERSON described in said Certificate; that I am domiciled in the United States, my permanent residence being at Bridgeport in the State of Connecticut where I follow the occupation of teamster; that I am about to go abroad temporarily; and that I intend to return to the United States within two years with the purpose of residing and performing the duties of citizenship therein.

OATH OF ALLEGIANCE.

Further, I do solemnly swear that I will support and defend the Constitution of the United States against all enemies, foreign and domestic; that I will bear true faith and allegiance to the same; and that I take this obligation freely, without any mental reservation or purpose of evasion: So HELP ME GOD.

Sworn to before me this 11th day of July 1903

Emilie L. Schwab
Notary Public.

Henry Berghorn

DESCRIPTION OF APPLICANT.

AGE:	36 YEARS.	MOUTH:	medium
STATURE:	5 FEET 7½ INCHES, ENG.	CHIN:	round
FOREHEAD:	high	HAIR:	blond
EYES:	brown	COMPLEXION:	fair
NOSE:	long	FACE:	oval

INDENTIFICATION.

July 11th 1903

I hereby certify that I know the above named Henry Berghorn personally, and know him to be the identical person referred to in the within-described Certificate of Naturalization, and that the facts stated in his affidavit are true to the best of my knowledge and belief.

Nathan Ackerz.

[ADDRESS OF WITNESS.] 116 Bank St Bridgeport Conn

Applicant desires passport sent to following address:

S. Loewith & Co.,
116 BANK STREET,
BRIDGEPORT, CONN.

[Edition of 1899.] [FORM FOR NATIVE CITIZEN.] [Form No. 203.]

No. 76261 Issued PASSPORT BUR JUL 14 1903 DEPT OF STATE.

UNITED STATES OF AMERICA.

STATE OF Massachusetts }
COUNTY OF Middlesex } ss:

I, Ethel Winship Dailey, a NATIVE AND LOYAL CITIZEN OF THE UNITED STATES, hereby apply to the Department of State, at Washington, for a passport for myself, accompanied by ..... as follows: ....., born at....., on the.....day of....., 18....., and .....

.....

.....

I solemnly swear that I was born at Cambridge, in the State of Massachusetts, on or about the 3rd day of September, 1875; that my father is a native citizen of the United States; that I am domiciled in the United States, my permanent residence being at Cambridge, in the State of Massachusetts, where I follow the occupation of Music Teacher; that I am about to go abroad temporarily; and that I intend to return to the United States ....., with the purpose of residing and performing the duties of citizenship therein.

OATH OF ALLEGIANCE.

Further, I do solemnly swear that I will support and defend the Constitution of the United States against all enemies, foreign and domestic; that I will bear true faith and allegiance to the same; and that I take this obligation freely, without any mental reservation or purpose of evasion: SO HELP ME GOD.

Sworn to before me this 13 day of July, 1903

Ethel Winship Dailey.

David Fudge
Notary Public.

DESCRIPTION OF APPLICANT.

Age: 27 years.	Mouth: medium
Stature: 5 feet, 4 1/4 inches, Eng.	Chin: pointed
Forehead: medium	Hair: light brown
Eyes: blue	Complexion: light
Nose: medium	Face: long

IDENTIFICATION.

July 13th, 1903

I hereby certify that I know the above-named Ethel W. Dailey personally, and know her to be a native-born citizen of the United States, and that the facts stated in her affidavit are true to the best of my knowledge and belief.

David Fudge,

[ADDRESS OF WITNESS.] 123 Cambridge St. E.C.

Applicant desires passport sent to following address:

Miss Ellen M. Yerrinton.
#105 Cambridge St
E. Camb. Mass.

Ethel W. Dailey.

[No. 375.] **Application for Passport.**—Native Citizen.
Printed and sold by John C. Clark & Sons, 32 Dock St., Philadelphia.

PASSPORT BUR

40.—Application for Passport.—Naturalized Citizen.
[Edition of July, 1888.]
J.PO.AO.

John Polhemus Printing Company, Printers and Mf'g Stationers,
121 Fulton St., New York.

No. 76262

Issued PASSPORT BUR JUL 14 1903 DEPT. OF STATE.

United States of America.

STATE OF New York
COUNTY OF New York } ss:

I, Joseph Freed a NATURALIZED AND LOYAL CITIZEN OF THE UNITED STATES, do hereby apply to the Department of State at Washington for a passport for myself and wife, and my minor children as follows: I was born at Suwalk Russian Poland on the 12th day of June 1853, and Theresa Fried, born in Suwalk Russian Poland age 40 Mary Fried, age 14 years and Max Fried 11 years, and Esther Fried 7 years, all born in New York City, U. S. A.

In support of the above application, I do solemnly swear that I was born at Suwalk in Russian Poland on or about the 12th day of June 1853; that I emigrated to the United States, sailing on board the vessel, from Bremen Germany on or about the 6th day of June, 1882; that I resided 21 years, uninterruptedly, in the United States, from June, 1882 to July 13th 1903 at New York City, N. Y.; that I was naturalized as a citizen of the United States before the U. S. Dist Court of New York Southern District at New York City, on the 5th day of August 1896, as shown by the accompanying Certificate of Naturalization; that I am the IDENTICAL PERSON described in said Certificate; that I am domiciled in the United States, my permanent residence being at 13 Eldridge St. Manhattan Boro, New York City, in the State of New York where I follow the occupation of Agent & broker; that I am about to go abroad temporarily; and that I intend to return to the United States _____, with the purpose of residing and performing the duties of citizenship therein.

OATH OF ALLEGIANCE.

Further, I do solemnly swear that I will support and defend the Constitution of the United States against all enemies, foreign and domestic; that I will bear true faith and allegiance to the same; and that I take this obligation freely, without any mental reservation or purpose of evasion: So HELP ME GOD.

Sworn to before me, this 13th *day of* July 1903

Isaac Siegel
Notary Public.
New York County 1892

Joseph Freed

DESCRIPTION OF APPLICANT.

Age: 50 years.
Stature: 5 feet, 1/2 inches, Eng.
Forehead: Slightly backward
Eyes: Brown
Nose: Small
Mouth: Small
Chin: Pointed
Hair: Black & white
Complexion: Dark
Face: Long with beard

IDENTIFICATION.

N.Y. July 13th 1903

I hereby certify that I know the above-named Joseph Freed personally, and know him to be the identical person referred to in the within described Certificate of Naturalization, and that the facts stated in his affidavit are true to the best of my knowledge and belief.

Isaac Siegel
[ADDRESS OF WITNESS.] 333 Grand St. Manhattan Boro, New York City

Applicant desires passport sent to following address:

Isaac Siegel
132 Nassau St.
Manhattan Boro, New York City

One dollar tax, as imposed by law, will be required, in U. S. currency, with each application.
When husband, wife, *minor* children and servants expect to travel together, a single passport for the whole will suffice.
For any other person in the party a separate passport will be required.
Address "Department of State, Passport Division," Washington, D. C.

No. .....

APPLICATION

of

Joseph Freed

For Passport.

[No. 378.] **Application for Passport.** Native Citizen.
Printed and sold by John C. Clark & Sons, 39 Dock St., Philadelphia.

PASSPORT B[illegible]

Application for Passport. Native Citizen.

[No. 375.] Printed and sold by John C. Clark & Sons, 730 Dock St., Philadelphia.

PASSPORT BUR
JUL 1902

Form 208.
[EDITION OF 1899.]

H. K. BREWER & CO., Successors to H. WINSTICE & CO.,
Stationers, 31 and 33 Nassau St., New York.

[FORM FOR NATURALIZED CITIZEN.]

PASSPORT BUR
JUL 14 1903
DEPT. OF STATE.

No. 76263 Issued JUL 14 1903

United States of America.

STATE OF New York }
COUNTY OF New York } ss.

I, John Friedrich a NATURALIZED AND LOYAL CITIZEN OF THE UNITED STATES, hereby apply to the Department of State, at Washington, for a passport for ~~myself~~, accompanied by My two Children minors as follows: Henry A Friedrich born at Newyork City on the 26th day of August, 1888, and Lena Friedrich born at Newyork City on the 20th day of December 1893

I solemnly swear that I was born at Breidenbach Kreis Kaurel Germany on or about the 24 day of April, 1861; that I emigrated to the United States, sailing on board the Ems Steamship from Bremen Germany on or about the day of March, 1885, that I resided 18 years, uninterruptedly, in the United States, from 1885 to 1903, at New York City; that I was naturalized as a citizen of the United States before the Superior Court of Newyork City at Newyork City on the 10th day of October 1890, as shown by the accompanying Certificate of Naturalization; that I am the IDENTICAL PERSON described in said Certificate; that I am domiciled in the United States, my permanent residence being at No 483 Nelli Avenue New York City in the State of Newyork, where I follow the occupation of Real Estate Speculator that I am about to go abroad temporarily; and that I intend to return to the United States ....., with the purpose of residing and performing the duties of citizenship therein.

OATH OF ALLEGIANCE.

Further, I do solemly swear that I will support and defend the Constitution of the United States against all enemies, foreign and domestic; that I will bear true faith and allegiance to the same; and that I take this obligation freely, without any mental reservation or purpose of evasion: So HELP ME GOD.

John Friedrich.

Sworn to before me this 13 day of July 1903.

Albert G Aubery
Notary Public.

DESCRIPTION OF APPLICANT.

Age:	42 years	Mouth:	Proportionate
Stature:	5 feet, 10½ inches, Eng.	Chin:	round
Forehead:	Medium	Hair:	Dark Blonde
Eyes:	Blue	Complexion:	fair
Nose:	Medium	Face:	Oval

IDENTIFICATION.

Ny July 13 1903
John Friedrich

I hereby certify that I know the above-named personally, and know him to be the identical person referred to in the within-described Certificate of Naturalization, and that the facts stated in his affidavit are true to the best of my knowledge and belief.

George Gabel
1295 Union Ave New York City
[ADDRESS OF WITNESS.]

Applicant desires passport sent to following address:

John Friedrich
C/o Chas N. Friedrich
No 35 Nassau Street
Newyork City

Application for Passport. Native Citizen.
[No. 375.] Printed and sold by John C. Clark & Sons, 529 Dock St., Philadelphia.

PASSPORT BUR
JUL 14 1903
DEPT. OF STATE.

No. 76264 *Issued*

UNITED STATES OF AMERICA.

STATE OF Maryland
City COUNTY OF Baltimore } ss:

I, Charles S. Grindall, a NATIVE AND LOYAL CITIZEN OF THE UNITED STATES, do hereby apply to the Department of State at Washington for a passport for myself ~~and wife, and my minor children, as follows:~~

~~born at, on the day of , 18, and~~

In support of the above application, I do solemnly swear that I was born at Baltimore, in the State of Maryland, on or about the 8 day of July, 1849: that my father is a ~~naturalized~~ native citizen of the United States: that I am domiciled in the United States, my permanent residence being at Baltimore, in the State of Maryland, where I follow the occupation of Physician; that I am about to go abroad temporarily; and that I intend to return to the United States within two (2) years with the purpose of residing and performing the duties of citizenship therein.

OATH OF ALLEGIANCE.

Further, I do solemnly swear that I will support and defend the Constitution of the United States against all enemies, foreign and domestic; that I will bear true faith and allegiance to the same; and that I take this obligation freely, without any mental reservation or purpose of evasion: So HELP ME GOD.

Sworn to before me this 13th day of July 1903

Chas S Grindall

William J Ruth
Notary Public.

DESCRIPTION OF APPLICANT.

Age: ~~54~~ years.	Mouth: medium
Stature: 5 feet, 9 inches, Eng.	Chin: oval
Forehead: medium	Hair: brown
Eyes: blue	Complexion: pale
Nose: medium	Face: oval

IDENTIFICATION.

Baltimore Md July 13, 1903

I hereby certify that I know the above-named Chas. S. Grindall personally, and know him to be a native-born citizen of the United States, and that the facts stated in his affidavit are true to the best of my knowledge and belief.

Louis J. H. Levin
615 Aisquith St
[ADDRESS OF WITNESS.]

Applicant desires passport sent to following address:

Arthur W. Robertson, Agent
127 E. Baltimore St.,
Baltimore, Md.

Application for Passport.—Naturalized Citizen.—182.
(EDITION OF JULY, 1888.)

Julius Blumberg, Law Blank Publisher and M'f'g Stationer, 246 Grand St., N. Y.

No. 76265

Issued PASSPORT BUR JUL 14 1903 DEPT. OF STATE.

United States of America,

STATE OF New York
COUNTY OF New York } ss:

I, Wilhelm Jacob a **NATURALIZED AND LOYAL CITIZEN OF THE UNITED STATES,** do hereby apply to the Department of State at Washington for a passport for myself ~~and wife, and my minor children~~: Wilhelm Jacob born at Russia Germany on the 15 day of April 1859, and I am a resident in the City & County of New York Borough of Manhattan.

In support of the above application, I do solemnly swear that I was born at Wilhelmsburg in Germany on or about the 15th day of April 1859; that I emigrated to the United States, sailing on board the ..., from Bremen, on or about the 5th day of August, 1879; that I resided 25 years, uninterruptedly, in the United States, from 1874 to 1903 at New York; that I was naturalized as a citizen of the United States before the Superior Court of City of New York at N.Y., on the 29th day of Sept 1884, as shown by the accompanying Certificate of Naturalization; that I am the **IDENTICAL PERSON** described in said Certificate; that I am domiciled in the United States, my permanent residence being at 30 West 132nd St, in the State of New York where I follow the occupation of Cigar-Dealer; that I am about to go abroad temporarily; and that I intend to return to the United States within three (3) months, with the purpose of residing and performing the duties of citizenship therein.

OATH OF ALLEGIANCE.

Further, I do solemnly swear that I will support and defend the Constitution of the United States against all enemies, foreign and domestic; and I will bear true faith and allegiance to the same; and that I take this obligation freely, without any mental reservation or purpose of evasion; So HELP ME GOD.

Sworn to before me, this Eleventh *day of* July 1903
Simon N. Russak #79
Notary Public.

Wilhelm Jacob

DESCRIPTION OF APPLICANT.

Age: 44 years.
Stature: 5 feet, 9 inches, Eng.
Forchead: Round.
Eyes: Black
Nose: Long & Broad
Mouth Round.
Chin: Long
Hair: Brown
Complexion: Dark
Face: Round.

IDENTIFICATION.

NY July 11, 1903, ~~189~~

I hereby certify that I know the above named Wilhelm Jacob personally, and know him to be the identical person referred to in the within described Certificate of Naturalization, and that the facts stated in his affidavit are true to the best of my knowledge and belief.

Jacob Russak
[ADDRESS OF WITNESS.] 1410 Madison Ave

Applicant desires passport sent to following address:

Simon N Russak
1410 Madison Ave
New York City.

When husband, wife, *minor* children and servants expect to travel together, a single passport for the whole will suffice.
For any other person in the party a separate passport will be required.
Address "Department of State, Passport Division," Washington, D. C.

Name changed from Jacob Russak to Wilhelm Jacob Russak by Decree of Supreme Court, N.Y. Co. Clerk's Office, July 31, 1903

No. .....

APPLICATION

of

Wilhelm Jacobs

For Passport.

[Form No. 284.]

[Edition of 1889.]

[Form No. 284.]

[Form for person claiming citizenship through naturalization of husband or parent.]

PASSPORT BUR
JUL 14 1903
DEPT. OF STATE.

No. 76266 *Issued*.....

UNITED STATES OF AMERICA.

State of New York }
County of Monroe } *ss:*

I, ...Abram Lipsky...., a Naturalized and Loyal Citizen of the United States, hereby apply to the Department of State, at Washington, for a passport for myself, accompanied by .....
as follows: ....., born at....., on the.....day of....., 18.....; and.....
.....
.....
.....

I solemnly swear that I was born at Philipova, Russia.....on or about the 25th day of December, 1868 that my father emigrated to the United States, sailing on board the....., from Hamburg....., on or about the 20...day of June....., 1868; that he resided 35...years, uninterruptedly, in the United States, from 1868...to 1903.., at Rochester, N.Y.; that he was naturalized as a citizen of the United States before the ...Quntu.....Court of ..Monroe....., at....Rochester, on the 12th...day of October....., 1874., as shown by the accompanying Certificate of Naturalization; that I am the son of the person described in said Certificate; that I have resided in the United States, uninterruptedly, for 28½ years, from 1875 to 1903.., at Rochester, N.Y...; that I am domiciled in the United States, my permanent residence being at....Rochester....., in the State of New York....., where I follow the occupation of...teacher....; that I am about to go abroad temporarily; and that I intend to return to the United States..... with the purpose of residing and performing the duties of citizenship therein.

OATH OF ALLEGIANCE.

Further, I do solemnly swear that I will support and defend the Constitution of the United States against all enemies, foreign and domestic; that I will bear true faith and allegiance to the same; and that I take this obligation freely, without any mental reservation or purpose of evasion: So help me God.

Sworn to before me this....2nd.....day of....July 1903.....

Abram Lipsky

Norman Rosenberg
Notary Public.

DESCRIPTION OF APPLICANT.

Age: 34½ years.
Stature: 5...feet, ...9....inches, Eng.
Forehead: normal....., square
Eyes: ....Gray.....
Nose: slightly Aquiline
Mouth: ....large.....
Chin: ....square.....
Hair: curly....., dark brown
Complexion: fair - tanned
Face: smooth.....

IDENTIFICATION.

I hereby certify that I know the above-named....abram Lipsky.....
personally, and know him to be the son...of the person referred to in the within-described Certificate of Naturalization, and that the facts stated in his affidavit are true to the best of my knowledge and belief.

Norman Rosenberg

[Address of witness.] Rochester, N.Y.

Applicant desires passport sent to following address:

abram Lipsky in care of Norman Rosenberg
735 Powers Bldg
Rochester, N.Y.

[Edition of 1889.] [Form for Native Citizen.] [Form No. 203.]

No. 76267.

Issued ... JUL 14 1903 ...

PASSPORT BUR. DEPT. OF STATE.

UNITED STATES OF AMERICA.

State of Pennsylvania }
County of Philadelphia } ss:

I, Howard Mc Morris, a Native and Loyal Citizen of the United States, hereby apply to the Department of State, at Washington, for a passport for myself, accompanied by my friend William Mitchell Wilson, born at Philadelphia, on the 5th day of February, 1882, and .....

.....

.....

I solemnly swear that I was born at Philadelphia, in the State of Pennsylvania, on or about the 12th day of June, 1882; that my father is a native citizen of the United States; that I am domiciled in the United States, my permanent residence being at Philadelphia, in the State of Pennsylvania, where I follow the occupation of student; that I am about to go abroad temporarily; and that I intend to return to the United States September 1903, with the purpose of residing and performing the duties of citizenship therein.

OATH OF ALLEGIANCE.

Further, I do solemnly swear that I will support and defend the Constitution of the United States against all enemies, foreign and domestic; that I will bear true faith and allegiance to the same; and that I take this obligation freely, without any mental reservation or purpose of evasion: So help me God.

Sworn to before me this 13 day of July, 1903

Howard McMorris

Frank Brooks Kelly

Notary Public.

Commission Expires Feb. 23 1904

DESCRIPTION OF APPLICANT.

Age: 21 years.	Mouth: small
Stature: 5 feet, 9 inches, Eng.	Chin: round
Forehead: Prominent	Hair: Brown
Eyes: Gray	Complexion: light
Nose: Medium	Face: Narrow

IDENTIFICATION.

July 12th 1903, I

I hereby certify that I know the above-named Howard Mc Morris personally, and know him to be a native-born citizen of the United States, and that the facts stated in his affidavit are true to the best of my knowledge and belief.

J. R. Pickard

[Address of Witness.] 5102 Arch St. Phila

Applicant desires passport sent to following address:

1228 South Broad Street
Philadelphia
Pennsylvania

Form for Native Citizen.— No. 176. W. Reid Gould, Law Blank Publisher and Stationer, 120 Nassau Street, cor. of Beekman, and 120 Broadway, N. Y.

No. 76268

Issued PASSPORT BUR JUL 14 1903 DEPT. OF STATE.

United States of America.

STATE OF Connecticut }
COUNTY OF New Haven } ss:

I, Walter K Newport A NATIVE AND LOYAL CITIZEN OF THE UNITED STATES, do hereby apply to the Department of State at Washington for a passport for ..... born at ..... on the ..... day of ..... 1 ....., and

I do solemnly swear that I was born at St Louis in the State of Mo on or about the 14th day of June 1860; that my father was a Natvo citizen of the United States; that I am domiciled in the United States, my permanent residence being at New Haven in the State of Conn where I follow the occupation of Insurance Manager; that I am about to go abroad temporarily; and that I intend to return to the United States 1903 with the purpose of residing and performing the duties of citizenship therein.

OATH OF ALLEGIANCE.

Further, I do solemnly swear that I will support and defend the Constitution of the United States against all enemies, foreign and domestic; that I will bear true faith and allegiance to the same; and that I take this obligation freely, without any mental reservation or purpose of evasion: So HELP ME GOD.

Sworn to before me, this 9th day of June 1903

H. E. Swegan
Notary Public.

Walter K Newport.

DESCRIPTION OF APPLICANT.

Age, 43 years.
Stature, 5 feet 10½ inches, Eng.
Forehead, High
Eyes, Blue
Nose, Roman

Month, Mustache
Chin, Smooth - Medium
Hair, Gray
Complexion, Fair
Face, Round - Medium

IDENTIFICATION.

New Haven, Ct 7/9 1903

I Hereby Certify, that I know the above named Walter K Newport personally, and know him to be a native-born citizen of the United States, and that the facts stated in his affidavit are true to the best of my knowledge and belief.

Grace B. Watson,
Address of Witness, 3 University Pl.

Applicant desires passport sent to following address:

Room 704
42 Church St
New Haven Ct

DEPARTMENT OF STATE

JUL 17 11 03 AM 190

CHIEF CLERK'S OFFICE

RECEIVED

The Cunard Steamship Company, (Limited)

Vernon H. Brown & Co, Agents,

29 Broadway,

New York, July 16, 1903.

Department of State,

Washington, D. C.

Dear Sirs,

I beg to return herewith Passport 76269 issued on my application sent the Department on the 13th, and would call to your attention that the name of the applicant is Poczik not Paczik as the Passport shows. Will you be kind enough to have the necessary correction made and send a new Passport to Robert Poczik, Second Cabin Passenger Steamship "Aurania", Pier 52 North River, New York.

Yours truly,

Thos. J. Kellerman

Notary Public, New York Co. (#3)

(Enclosure)

Form for Native Citizen.—[Edition of July, 1888.]

PRINTED & SOLD BY UNZ & CO., 24 BROADWAY, NEW YORK.

PASSPORT BUR
JUL 14 1903
DEPT. OF STATE.

No. 76269

Issued

United States of America.

STATE OF New York }
COUNTY OF New York } ss:

I, Robert Poczik A NATIVE AND LOYAL CITIZEN OF THE UNITED STATES, do hereby apply to the Department of State at Washington for a passport for myself and born at ——— on the ——— day of ——— 1——, and

In support of the above application, I do solemnly swear that I was born at Newyork in the State of Newyork on or about the 1 day of January 1864; that my father is a naturelized citizen of the United States; that I am domiciled in the United States, my permanent residence being at Cas novia in the State of Michigan where I follow the occupation of Watchmaker Jeweller; that I am about to go abroad temporarily; and that I intend to return to the United States within one year with the purpose of residing and performing the duties of citizenship therein.

OATH OF ALLEGIANCE.

Further, I do solemnly swear that I will support and defend the Constitution of the United States against all enemies, foreign and domestic; that I will bear true faith and allegiance to the same; and that I take this obligation freely, without any mental reservation or purpose of evasion; SO HELP ME GOD.

Sworn to before me, this 13 day of July 1903

Robt Poczik

Notary Public. Kings Co. (#3)

DESCRIPTION OF APPLICANT.

Age 39 years 7 months
Stature, 5 feet 9½ inches, Eng.
Forehead, high + slightly bald
Eyes, glasses (blue)
Nose, regular

Mouth, Moustache
Chin, regular
Hair, light
Complexion, fair
Face, oval

INDENTIFICATION

N.Y. July 13 1903

I Hereby Certify, that I know the above named Robt Poczik personally, and know him to be a native-born citizen of the United States, and that the facts stated in his affidavit are true to the best of my knowledge and belief.

B Whaddock

Address of Witness, 29 Broadway N.Y.

Applicant desires passport sent to following address:

C/o Cunard Line
2d Cabin Department
29 Broadway, N.Y. City

JOHN.

70270

PASSPORT BUR.
JUL 14 1903
DEPT OF STATE

UNITED STATES OF AMERICA.

STATE OF CONNECTICUT, }
COUNTY OF HARTFORD, } ss.

I Stephen H. Sachaklian a NATURALIZED AND LOYAL CITIZEN OF THE UNITED STATES, do hereby apply to the Department of State at Washington, for a passport for myself ~~and wife, and my minor children as follows:~~

born at ..... on the ..... day of ....., 18....., and

In support of the above application, I do solemnly swear that I was born at Malatia Asia Minor in Turkey on or about the 7th day of October 1877; that I emigrated to the United States, sailing on board the Rotterdam, from Bologne, France, on or about the 10th day of September, 1897; that I resided 11 years, uninterruptedly, in the United States, from 1897 to 1903, at New York & Connecticut; that I was naturalized as a citizen of the United States before the ..... Court of Superior Mass, at Hartford Conn., on the 9th day of October 1902, as shown by the accompanying Certificate of Naturalization; that I am the IDENTICAL PERSON described in said Certificate; that I am domiciled in the United States, my permanent residence being at Hartford, in the State of Connecticut where I follow the occupation of Merchant; that I am about to go abroad temporarily; and that I intend to return to the United States ....., with the purpose of residing and performing the duties of citizenship therein.

OATH OF ALLEGIANCE.

Further, I do solemnly swear that I will support and defend the Constitution of the United States against all enemies, foreign and domestic; that I will bear true faith and allegiance to the same; and that I take this obligation freely, without any mental reservation or purpose of evasion; SO HELP ME GOD.

Stephen H. Sachaklian

Sworn to before me this 13th day of July 1903.

A. A. Carroll
Notary Public.

DESCRIPTION OF APPLICANT.

Age: 31 years.
Stature: 5 feet. 6 inches, Eng.
Forehead: high
Eyes: dark brown
Nose: straight
Mouth: large
Chin: short
Hair: black
Complexion: dark
Face: oval

IDENTIFICATION.

Hartford Conn July 13 1903

I hereby certify that I know the above-named Stephen H. Sachaklian personally, and know him to be the identical person referred to in the within described Certificate of Naturalization, and that the facts stated in his affidavit are true to the best of my knowledge and belief

[*Address of Witness.*] George L. Dickinson, 64 State St Hartford, Conn. U.S.A.

Applicant desires passport sent to following address:

E. E. MARVIN,
HARTFORD,
CONN.

[Edition of 1889.] [Form for Naturalized Citizen.]

No. 76271

PASSPORT BUR
Issued JUL 14 1903
DEPT OF STATE

UNITED STATES OF AMERICA.

State of Georgia }
County of Richmond } ss:

I, Chas H. Schneider, a Naturalized and Loyal Citizen of the United States, hereby apply to the Department of State, at Washington, for a passport for myself, accompanied by my wife as follows: Eda Schneider, born at Augusta Ga, on the ..... day of ....., 1866; and .....

.....

.....

I solemnly swear that I was born at Hamburg Germany on or about the 18 day of March, 1849; that I emigrated to the United States, sailing on board the ....., from Hamburg, on or about the 1st day of February, 1887; that I resided 16 years, uninterruptedly, in the United States, from 1887 to 1903, at Augusta Ga; that I was naturalized as a citizen of the United States before the City Court of Richmond Co at Augusta Ga, on the 16 day of June, 1892, as shown by the accompanying Certificate of Naturalization; that I am the IDENTICAL PERSON described in said Certificate; that I am domiciled in the United States, my permanent residence being at Augusta, in the State of Georgia, where I follow the occupation of Merchant; that I am about to go abroad temporarily; and that I intend to return to the United States within 6 months, with the purpose of residing and performing the duties of citizenship therein.

OATH OF ALLEGIANCE.

Further, I do solemnly swear that I will support and defend the Constitution of the United States against all enemies, foreign and domestic; that I will bear true faith and allegiance to the same; and that I take this obligation freely, without any mental reservation or purpose of evasion: So HELP ME GOD.

Sworn to before me this 9th day of July, 1903

C. H. Schneider

E. J. Lamar
Notary Public.

DESCRIPTION OF APPLICANT.

Age: 34 years.	Mouth: Small
Stature: 5 feet, 6 1/2 inches, Eng.	Chin: Medium
Forehead: Broad	Hair: Brown
Eyes: Blue	Complexion: Light
Nose: Medium size	Face: Oval

IDENTIFICATION.

I hereby certify that I know the above-named Chas H. Schneider personally, and know him to be the identical person referred to in the within-described Certificate of Naturalization, and that the facts stated in his affidavit are true to the best of my knowledge and belief.

E. J. Lamar

[ADDRESS OF WITNESS] Augusta Ga.

Applicant desires passport sent to following address:

Chas H. Schneider
Augusta
Georgia

Form for Native Citizen.— No. 174. W. Reid Gould, Law Blank Publisher and Stationer, 120 Nassau Street, cor. of Beekman, and 160 Broadway, N. Y.

No. 76272 Issued PASSPORT BUR. JUL 14 1903 DEPARTMENT OF STATE.

United States of America.

STATE OF Connecticut }
COUNTY OF New Haven } ss:

I, Herman E. Swiggett A NATIVE AND LOYAL CITIZEN OF THE UNITED STATES, do hereby apply to the Department of State at Washington for a passport for ..... born at ..... on the ..... day of ..... 1 ....., and

I do solemnly swear that I was born at Palmyra Wayne Co in the State of New York on or about the 16 day of June 1861; that my father is a Native citizen of the United States; that I am domiciled in the United States, my permanent residence being at New Haven Conn in the State of Connecticut where I follow the occupation of Steamship Agent; that I am about to go abroad temporarily; and that I intend to return to the United States in 1903 with the purpose of residing and performing the duties of citizenship therein.

OATH OF ALLEGIANCE.

Further, I do solemnly swear that I will support and defend the Constitution of the United States against all enemies, foreign and domestic; that I will bear true faith and allegiance to the same; and that I take this obligation freely, without any mental reservation or purpose of evasion: SO HELP ME GOD.

J. RICE WINCHELL NOTARY PUBLIC NEW HAVEN, CONN.

Sworn to before me, this 13th day of July 1903

J. Rice Winchell
Notary Public.

Herman E Swiggett

DESCRIPTION OF APPLICANT.

Age, 42 years.
Stature, 5 feet 10½ inches, Eng.
Forehead, high
Eyes, brown
Nose, Grecian
Mouth, mustache
Chin, broad
Hair, gray brown
Complexion, fair
Face, oval

IDENTIFICATION.

July 13 1903

I Hereby Certify, that I know the above named Herman E Swiggett personally, and know him to be a native-born citizen of the United States, and that the facts stated in his affidavit are true to the best of my knowledge and belief.

J. Rice Winchell

Address of Witness, 114 Church

Applicant desires passport sent to following address:

H E Swiggett
Drawer 2,
New Haven, Conn

[Edition of 1899.] [FORM FOR NATIVE CITIZEN.] [Form No. 203.]

No. 76273

PASSPORT ISSUED JUL 14 1903 DEPT OF STATE.

Issued ..... 1903 .....

UNITED STATES OF AMERICA.

STATE OF ..Pennsylvania.. }
COUNTY OF ..Philadelphia.. } ss:

I, ..William Mitchell Wilson.., a NATIVE AND LOYAL CITIZEN OF THE UNITED STATES, hereby apply to the Department of State, at Washington, for a passport for myself, accompanied by ..a friend.. as follows: ..Howard McMorris.., born at ..Philadelphia.., on the ..12th.. day of ..June.., 18..82.., and .....

.....

.....

I solemnly swear that I was born at ..Philadelphia.., in the State of ..Pennsylvania.., on or about the ..5th.. day of ..February.., 18..82.; that my father is a ..naturalized.. citizen of the United States; that I am domiciled in the United States, my permanent residence being at ..Philadelphia.., in the State of ..Pennsylvania.., where I follow the occupation of ..Attorney at law..; that I am about to go abroad temporarily; and that I intend to return to the United States ..September 19, 1903.., with the purpose of residing and performing the duties of citizenship therein.

OATH OF ALLEGIANCE.

Further, I do solemnly swear that I will support and defend the Constitution of the United States against all enemies, foreign and domestic; that I will bear true faith and allegiance to the same; and that I take this obligation freely, without any mental reservation or purpose of evasion: So HELP ME GOD.

Sworn to before me this ..13.. day of ..July.., 1903

William Mitchell Wilson

Frank Brooks Kelly

Notary Public.

Commission Expires Feb. 23, 1907.

DESCRIPTION OF APPLICANT.

Age: ..21.. years.
Stature: ..5.. feet, ..5 3/4.. inches, Eng.
Forehead: ..Prominent..
Eyes: ..Dark Brown..
Nose: ..Bent..
Mouth: ..Small..
Chin: ..Round..
Hair: ..Dark..
Complexion: ..Medium..
Face: ..Narrow..

IDENTIFICATION.

..July 13th 1903.., I

I hereby certify that I know the above-named ..William Mitchell Wilson.. personally, and know him to be a native-born citizen of the United States, and that the facts stated in his affidavit are true to the best of my knowledge and belief.

..John McMorris..,

[ADDRESS OF WITNESS.] ..1228 South Broad St, Phila Pa..

Applicant desires passport sent to following address:

..William M. Wilson..
..Asylum Pike, Frankford,
..Phila. Pa.

[Edition of 1889.] [Form for native citizen.] [Form No. 203.]

No. 76274

PASSPORT BUR
Issued JUL 14 1903
DEPT OF STATE.

UNITED STATES OF AMERICA.

State of Massachusetts }
County of Middlesex } ss:

I, Ellen M. Yerrinton, a Native and Loyal Citizen of the United States, hereby apply to the Department of State, at Washington, for a passport for myself, accompanied by ..... as follows: ....., born at....., on the.....day of....., 18....., and ....

I solemnly swear that I was born at Boston, in the State of Massachusetts, on or about the 11 day of November, 18 66; that my father is a native citizen of the United States; that I am domiciled in the United States, my permanent residence being at Cambridge, in the State of Massachusetts, where I follow the occupation of Music-teacher; that I am about to go abroad temporarily; and that I intend to return to the United States ....., with the purpose of residing and performing the duties of citizenship therein.

OATH OF ALLEGIANCE.

Further, I do solemnly swear that I will support and defend the Constitution of the United States against all enemies, foreign and domestic; that I will bear true faith and allegiance to the same; and that I take this obligation freely, without any mental reservation or purpose of evasion: So help me God.

Sworn to before me this 13 day of July, 1903

Ellen M. Yerrinton

David Fudge
Notary Public.

DESCRIPTION OF APPLICANT.

Age: 36 years.
Stature: 5 feet, 4¼ inches, Eng.
Forehead: medium
Eyes: blue
Nose: Roman
Mouth: medium
Chin: medium
Hair: brown
Complexion: medium
Face: oval

IDENTIFICATION.

July 13th, 1903

I hereby certify that I know the above-named Ellen M. Yerrinton personally, and know her to be a native-born citizen of the United States, and that the facts stated in her affidavit are true to the best of my knowledge and belief.

Chas. W. Dailey,

[Address of witness.] 105 Cambridge St. E. Camb.

Applicant desires passport sent to following address:

Miss Ellen M. Yerrinton
105 Cambridge St.
E. Cambridge Mass.
c/o Chas. W. Dailey Esq.

[Edition of 1889.] [Form for Native Citizen.] [Form No. 203.]

No. 76274

PASSPORT BUR
Issued JUL 14 1903
DEPT OF STATE.

UNITED STATES OF AMERICA.

State of Massachusetts }
County of Middlesex } ss:

I, Ellen M. Yerrinton, a Native and Loyal Citizen of the United States, hereby apply to the Department of State, at Washington, for a passport for myself, accompanied by ..... as follows:

....., born at....., on the.....day of....., 18....., and

I solemnly swear that I was born at Boston, in the State of Massachusetts, on or about the 11 day of November, 18 66; that my father is a native citizen of the United States; that I am domiciled in the United States, my permanent residence being at Cambridge, in the State of Massachusetts, where I follow the occupation of Music-teacher; that I am about to go abroad temporarily; and that I intend to return to the United States ....., with the purpose of residing and performing the duties of citizenship therein.

OATH OF ALLEGIANCE.

Further, I do solemnly swear that I will support and defend the Constitution of the United States against all enemies, foreign and domestic; that I will bear true faith and allegiance to the same; and that I take this obligation freely, without any mental reservation or purpose of evasion: So help me God.

Sworn to before me this 13 day of July, 1903

Ellen M. Yerrinton

David Fudge
Notary Public.

DESCRIPTION OF APPLICANT.

Age: 36 years.
Stature: 5 feet, 4¼ inches, Eng.
Forehead: medium
Eyes: blue
Nose: Roman
Mouth: medium
Chin: medium
Hair: brown
Complexion: medium
Face: oval

IDENTIFICATION.

July 13th, 1903

I hereby certify that I know the above-named Ellen M. Yerrinton personally, and know her to be a native-born citizen of the United States, and that the facts stated in her affidavit are true to the best of my knowledge and belief.

Chas. W. Dailey,
[Address of witness.] *105 Cambridge St E. Camb

Applicant desires passport sent to following address:

Miss Ellen M. Yerrinton
105 Cambridge St.
E. Cambridge Mass.
C/o Chas. W. Dailey Esq.

[EDITION OF 1889.] [FORM FOR NATIVE CITIZEN.] [FORM NO. 203.]

No. 76275

PASSPORT BUREAU
JUL 14 1903
DEPT. OF STATE.

Issued.....

UNITED STATES OF AMERICA.

STATE OF .....
COUNTY OF..... } ss:

I, D. W. Wood, a NATIVE AND LOYAL CITIZEN OF THE UNITED STATES, hereby apply to the Department of State, at Washington, for a passport for myself, accompanied by ..... as follows:
....., born at....., on the.....day
of....., 18....., and.....
.....
.....
.....

I solemnly swear that I was born at Knox Co., in the State of Ohio, on or about the 11 day of Sept., 1844; that my father was a native citizen of the United States; that I am domiciled in the United States, my permanent residence being at Knox Co., in the State of Ohio; that where I follow the occupation of attorney at law in the D.C.; that I am about to go abroad temporarily; and that I intend to return to the United States within 3 months, with the purpose of residing and performing the duties of citizenship therein.

OATH OF ALLEGIANCE.

Further, I do solemnly swear that I will support and defend the Constitution of the United States against all enemies, foreign and domestic; that I will bear true faith and allegiance to the same; and that I take this obligation freely, without any mental reservation or purpose of evasion: SO HELP ME GOD.

Sworn to before me this 14th day of July, 1903.

D. W. Wood

.....
Notary Public.

DESCRIPTION OF APPLICANT.

Age: 58 years.
Stature: 5 feet, 10 inches, Eng.
Forehead: high
Eyes: brown
Nose: pointed
Mouth: full lips
Chin: oval
Hair: grey (bald)
Complexion: medium
Face: oval, full

IDENTIFICATION.

.....

I hereby certify that I know the above-named Daniel Mentary personally, and know him to be a native-born citizen of the United States, and that the facts stated in his affidavit are true to the best of my knowledge and belief.

.....

[ADDRESS OF WITNESS.] .....

Applicant desires passport sent to following address:

.....

.....

.....

Application for Passport.—Naturalised Citizen,—162. (EDITION OF JULY, 1888) } Julius Blumberg, Law Blank Publisher 288 Broadway, cor Canal & 157 Division Sts., N. Y.

No. 76276

PASSPORT BUR. JUL 14 1903 DEPT. OF STATE

Issued

United States of America.

STATE OF New-York }
COUNTY OF New-York } ss:

I, Albert H. Freye a NATURALIZED AND LOYAL CITIZEN OF THE UNITED STATES, do hereby apply to the Department of State at Washington for a passport for myself and wife, and my minor children as follows: .....

born at ..... on the ..... day of ..... 18....., and .....

In support of the above application, I do solemnly swear that I was born at Germany Gcentenmünde in Germany on or about the 29 day of December 1868; that I emigrated to the United States, sailing on board the Fuldor, from Germany, on or about the 24 day of August, 1885; that I resided 18 years, uninterruptedly, in the United States, from 1885 to 1903 at New-York that I was naturalized as a citizen of the United States before the Court of Common Pleas at New-York City, on the 19 day of April 1894, as shown by the accompanying Certificate of Naturalization; that I am the INDENTICAL PERSON described in said Certificate; that I am domiciled in the United States, my permanent residence being at New-York City, in the State of New-York where I follow the occupation of waiter; that I am about to go abroad temporarily; and that I intend to return to the United States in two Years, with the purpose of residing and performing the duties of citizenship therein.

OATH OF ALLEGIANCE.

Further, I do solemnly swear that I will support and defend the Constitution of the United States against all enemies, foreign and domestic; and I will bear true faith and allegiance to the same; and that I take this obligation freely, without any mental reservation or purpose of evasion; So HELP ME GOD.

Albert H. Freye

Sworn to before me, this 13th *day of* July 1903.

Morris Wald
Notary Public. #116.
County of N. Y.

DESCRIPTION OF APPLICANT.

Age: 34 years.
Stature: 5 feet, 4 inches, Eng.
Forehead: high
Eyes: blue gray
Nose: medium
Mouth medium
Chin: round
Hair: brown
Complexion: white
Face: round

IDENTIFICATION.

New-York July 13th 1903

I hereby certify that I know the above named Albert H. Freye personally, and know him to be the identical person referred to in the within described Certificate of Naturalization, and that the facts stated in his affidavit are true to the best of my knowledge and belief.

George Mueller
[ADDRESS OF WITNESS.] 424 E. 79 St

Applicant desires passport sent to following address:

Albert H. Freye
Geo. H. Jeh
1621—1. Ave.
New-York City
Borough of Manhattan

When husband, wife, *minor* children and servants expect to travel together, a single passport for the whole will suffice. For any other person in the party a separate passport will be required. Address "Department of State, Passport Division," Washington, D. C.

40.—Application for Passport.—Naturalized Citizen.
[Edition of July, 1888.]

John Polhemus Printing Company, Printers and Mf'g Stationers,
121 Fulton St., New York.

H.JO.AP.

No. 76277

PASSPORT BUR. JUL 14 1903

Issued

United States of America.

STATE OF New York.
COUNTY OF Kings } ss:

I, Henry Herms a NATURALIZED AND LOYAL CITIZEN OF THE UNITED STATES, do hereby apply to the Department of State at Washington for a passport for myself and wife, and my two minor children as follows: Charles born at Brooklyn N.Y. on the 13 day of January 1890, and Gussie born at Brooklyn N.Y. July 6 1892

In support of the above application, I do solemnly swear that I was born at Rothenberg in Germany on or about the 3rd day of December 1847; that I emigrated to the United States, sailing on board the Reinhart, from Bremen, on or about the 25 day of October, 1866; that I resided 36 years uninterruptedly, in the United States, from 1866 to 1903 at Brooklyn N.Y.; that I was naturalized as a citizen of the United States before the Court of at , on the day of , as shown by the accompanying Passport Certificate of Naturalization; that I am the IDENTICAL PERSON described in said Certificate; that I am domiciled in the United States, my permanent residence being at Brooklyn, in the State of New York where I follow the occupation of Cooper; that I am about to go abroad temporarily; and that I intend to return to the United States within Two years from Date, with the purpose of residing and performing the duties of citizenship therein.

APR 1 1896 Aug. 9. 97

OATH OF ALLEGIANCE.

Further, I do solemnly swear that I will support and defend the Constitution of the United States against all enemies, foreign and domestic; that I will bear true faith and allegiance to the same; and that I take this obligation freely, without any mental reservation or purpose of evasion: So HELP ME GOD.

Sworn to before me, this 12th *day of* July. *1903*

Henry Herms

Alfred Bernheim
Notary Public. Kings County N.Y.

DESCRIPTION OF APPLICANT.

55 Age: 55 years.
Stature: 5 feet, 8½ inches, Eng.
Forehead: high
Eyes: blue
Nose: ordinary
Mouth: ordinary
Chin: round
Hair: grey
Complexion: fair
Face: full

IDENTIFICATION.

Brooklyn July 12 1903.

I hereby certify that I know the above-named Henry Herms personally, and know him to be the identical person referred to in the within described Certificate of Naturalization, and that the facts stated in his affidavit are true to the best of my knowledge and belief.

George Hirt
[ADDRESS OF WITNESS.] 176 Graham Ave. Brooklyn N.Y.

Applicant desires passport sent to following address:

Alfred Bernheim
640 Broadway
Brooklyn N.Y.

One dollar tax, as imposed by law, will be required, in U. S. currency, with each application.
When husband, wife, *minor* children and servants expect to travel together, a single passport for the whole will suffice.
For any other person in the party a separate passport will be required.
Address "Department of State, Passport Division," Washington, D. C.

No. .....

APPLICATION

of

Henry Herms

For Passport.

ALFRED BERNHEIM,
Foreign Claims & Estates Collected
Tourist, Steamship, Passenger and Shipping Agent.
FOREIGN MONEY BOUGHT AND SOLD
DRAFTS ON ALL COUNTRIES.
640 BROADWAY, BROOKLYN, N. Y.

Sold by M. B. Warren Company,
Publishers of the Standard Law Blanks,
No. 336 Washington Street, Boston.
Form 256.

PASSPORT BUR.
JUL 14 1903 K
DEPT. OF STATE

[FORM FOR NATURALIZED CITIZEN]

No. 76278

Issued .....

UNITED STATES OF AMERICA.

STATE OF Massachusetts }
COUNTY OF Bristol } ss:

I, Manuel H. Lieina, a NATURALIZED AND LOYAL CITIZEN OF THE UNITED STATES, do hereby apply to the Department of State at Washington for a passport for myself and wife, and my minor children, as follows: Maria born at Fall River Mass., on the 20th day of March, 1896, and Adelina born at Fayal Azores on the 16th day of July A.D. 1900, and Lionel Born at Fayal on the 10th of Sept 1902

In support of the above application, I do solemnly swear that I was born at St Michals, Azore Island in Portugal, on or about the 8th day of June, 1866; that I emigrated to the United States, sailing on board the S.S. Patria, from Fayal, Az. I'd's, on or about the 12th day of May, A.D., ~~18~~1903; that I resided 2 ~~years~~ months, uninterruptedly, in the United States, from May to July 1903 at Fall River Mass.; that I was naturalized as a citizen of the United States before the Supreme Court of Rhode Island at Providence, R.I., on the 25th day of October, 1897; as shown by the accompanying Certificate of Naturalization; that I am the IDENTICAL PERSON described in said Certificate; that I am domiciled in the United States, my permanent residence being at Fall River, Mass., in the State of Massachusetts, where I follow the occupation of fisherman; that I am about to go abroad temporarily; and that I intend to return to the United States with six months with the purpose of residing and performing the duties of citizenship therein.

OATH OF ALLEGIANCE.

Further, I do solemnly swear that I will support and defend the Constitution of the United States against all enemies, foreign and domestic; that I will bear true faith and allegiance to the same; and that I take this obligation freely, without any mental reservation or purpose of evasion: So HELP ME GOD.

Sworn to before me this 11th day of July, A.D., 1903

Manuel H. Lieina

Manuel P. Camara
Notary Public.

DESCRIPTION OF APPLICANT.

Age: 37 years.
Stature; 5 feet, 7 inches. Eng.
Forehead: Medium
Eyes: Brown
Nose: Regular
Mouth: Regular
Chin: Round
Hair: Dk Brown
Complexion: Dk Brown
Face: Long

IDENTIFICATION.

Fall River, Mass July 11th, 1903

I hereby certify that I know the above-named Manuel H. Lieina personally, and know him to be the identical person referred to in the within-described Certificate of Naturalization, and that the facts stated in his affidavit are true to the best of my knowledge and belief.

Manuel Carreiro Jr. 30 Hunter St
[ADDRESS OF WITNESS.] Fallriver Mass

Applicant desires passport sent to following address:

care of Manuel P. Camara
206 So. Main St.
Fall River, Mass

76279

PASSPORT BUR
JUL 13 1903
DEPT. OF STATE.

United States of America.

No. .....

PASSPORT BUR
JUL 15 1903
DEPT. OF STATE.

Issued .....

STATE OF NEW YORK, }
COUNTY OF KINGS, } ss.

I, George Bayha, a naturalized AND LOYAL CITIZEN OF THE UNITED STATES, do hereby apply to the Department of State at Washington for a passport for myself ~~and wife, and my minor children as follows~~: .....
born at ..... on the — day of ..... 18—, and

.....

.....

.....

In support of the above application, I do solemnly swear that I was born at Kallenberg Wurtemberg of Germany on the 24 day of December, 1864; that I emigrated to the United States, sailing on board the S. S. Surrey, from Amsterdam, on or about the 18 day of April, 1882; that I resided 21 years, uninterruptedly, in the United States, from 1882 to — and from — to 1903; that I was naturalized as a citizen of the United States before the County Court of Kings Co., at Brooklyn N. Y. on the 20 day of October, 1887, as shown by the accompanying Certificate of Naturalization; that I am the IDENTICAL PERSON described in said Certificate; that I am domiciled in the United States, my permanent residence being at Brooklyn N. Y., in the State of New York, where I follow the occupation of Stone work; that I am about to go abroad temporarily; that I intend to return to the United States in about 4 months, with the purpose of residing and performing the duties of citizenship therein.

OATH OF ALLEGIANCE.

Further, I do solemnly swear that I will support and defend the Constitution of the United States against all enemies, foreign and domestic; that I will bear true faith and allegiance to the same; and that I take this obligation freely, without any mental reservation or purpose of evasion: SO HELP ME GOD.

Sworn to before me this 11. day of July, 1903,

Herman Lehrenkrauss
Notary Public, Kings Co., N. Y.

x George Bayha

DESCRIPTION OF APPLICANT.

Age, 38 years.
Stature, 5 feet, 3 3/8 inches, Eng.
Forehead, medium high
Eyes, light blue
Nose, regular
Mouth, moustached
Chin, round
Hair, mixed grey
Complexion, fair
Face, oval

IDENTIFICATION.

Brooklyn, N.Y., July 15., 1903.

I hereby certify that I know the above named George Bayha personally, and know him to be the identical person referred to in the within described Certificate of Naturalization, and that the facts stated in his affidavit are true to the best of my knowledge and belief.

Hermann Richter
154 Williamsburg St.
Brooklyn N. Y.

Send passport to

J. LEHRENKRAUSS & SONS,
Bankers, Brokers, Passenger Agents & Notaries Public,
379 FULTON ST., BROOKLYN, N.Y.

76280

PASSPORT BUR. JUL 15 1903 DEPT. OF STATE.

United States of America,

No. .....

PASSPORT BUR. JUL 15 1903 DEPT. OF STATE.

Issued .....

STATE OF NEW YORK, } ss.
COUNTY OF KINGS, }

I, Louis Stork, a Naturalized AND LOYAL CITIZEN OF THE UNITED STATES, do hereby apply to the Department of State at Washington for a passport for myself ~~and wife, and my minor children as follows:~~ .....
~~born at~~ ..... ~~on the~~ ..... ~~day of~~ ..... ~~18~~ ..... ~~, and~~
.....
.....
.....

In support of the above application, I do solemnly swear that I was born at — Krafdorf of Prussia, Gy. on the 20. day of Jany., 1838; that I emigrated to the United States, sailing on board the Vessel "Aristides", from Bremen, on or about the — day of Dec., 1864; that I resided 38 years, uninterruptedly, in the United States, from 1864 to 1903 and from — to —; that I was naturalized as a citizen of the United States before the County Court of Kings Co., at Brooklyn, NY on the 28th day of October, 1870, as shown by the accompanying Certificate of Naturalization; that I am the IDENTICAL PERSON described in said Certificate; that I am domiciled in the United States, my permanent residence being at Brooklyn, in the State of New York, where I follow the occupation of a Cigar Maker; that I am about to go abroad temporarily; that I intend to return to the United States in about 3 months, with the purpose of residing and performing the duties of citizenship therein.

OATH OF ALLEGIANCE.

Further, I do solemnly swear that I will support and defend the Constitution of the United States against all enemies, foreign and domestic; that I will bear true faith and allegiance to the same; and that I take this obligation freely, without any mental reservation or purpose of evasion: SO HELP ME GOD.

Sworn to before me this 11th day of July, 1903.

× Louis Stork

Notary Public, Kings Co., N. Y.

DESCRIPTION OF APPLICANT.

Age, 65 years.
Stature, 5 feet, 4 inches, Eng.
Forehead, high
Eyes, brown
Nose, small
Mouth, medium
Chin, round
Hair, mixed grey
Complexion, fair
Face, oval

IDENTIFICATION.

Brooklyn, N.Y., July 11th, 1903.

I hereby certify that I know the above named Louis Stork personally, and know him to be the identical person referred to in the within described Certificate of Naturalization, and that the facts stated in his affidavit are true to the best of my knowledge and belief.

Albert Landbeck
34 Liberty Ave, Brooklyn, NY

Send passport to

J. LEHRENKRAUSS & SONS,
Bankers, Brokers, Passenger Agents & Notaries Public,
379 FULTON ST., BROOKLYN, N.Y.

Form for Native Citizen. No. 176. JOHN OEHLER, Printer, 37 Frankfort St., New York.

No. 76281

PASSPORT BUR
Issued JUL 15 1903
DEPT. OF STATE.

United States of America.

STATE OF New York
COUNTY OF New York } ss:

I, Geo. H. W. Gillemann A NATIVE AND LOYAL CITIZEN OF THE UNITED STATES, do hereby apply to the Department of State at Washington for a passport for myself & wife
born at New York City N.Y. on the 15 day of October 1863, and

I do solemnly swear that I was born at New York City
in the State of New York on or about the
15 day of October 1863; that my father is a naturalized citizen
of the United States; that I am domiciled in the United States, my permanent residence being
at New York City in the State of New York where I follow
the occupation of chef; that I am about to go abroad temporarily; and
that I intend to return to the United States in two years
with the purpose of residing and performing the duties of citizenship therein.

OATH OF ALLEGIANCE.

Further, I do solemnly swear that I will support and defend the Constitution of the United States against all enemies, foreign and domestic; that I will bear true faith and allegiance to the same; and that I take this obligation freely, without any mental reservation or purpose of evasion: SO HELP ME GOD.

Sworn to before me, this 14 *day of* July 1903

George Ruger
Notary Public.

NOTARY PUBLIC, KINGS COUNTY,
CERTIFICATE FILED IN NEW YORK COUNTY.

Geo H W Gillemann

DESCRIPTION OF APPLICANT.

Age, 39 years.
Stature, 5 feet 7 inches, Eng.
Forehead, high
Eyes, blue
Nose, proportionate
Mouth, medium
Chin, pointed
Hair, blond
Complexion, fair
Face, oval

IDENTIFICATION.

July 14 — 1903

I Hereby Certify, that I know the above named Geo H W Gillemann personally, and I know him to be a native-born citizen of the United States, and that the facts stated in his affidavit are true to the best of my knowledge and belief.

William Fobkner

Address of Witness, 5 Broadway New York City

Applicant desires passport sent to following address:

GEORGE RUGER,
c/o North German Lloyd,
5 BROADWAY,
NEW YORK CITY.

Form for Native Citizen. No. 176. JOHN OEHLER, Printer, 87 Frankfort St., New York.

76282

Form for Native Citizen. No. 176. JOHN OEHLER, Printer, 87 Frankfort St., New York.

No. 76282

Issued PASSPORT BUR JUL 15 1903 DEPT. OF STATE.

United States of America.

STATE OF New York
COUNTY OF New York } ss:

I, Adam Karthaeuser A NATIVE AND LOYAL CITIZEN OF THE UNITED STATES, do hereby apply to the Department of State at Washington for a passport for myself
born at New York City NY on the 7 day of April 1857, and

I do solemnly swear that I was born at New York City in the State of New York on or about the 7 day of April 1857; that my father is a naturalized citizen of the United States; that I am domiciled in the United States, my permanent residence being at Rosebank, Staten Island in the State of New York where I follow the occupation of hotelier; that I am about to go abroad temporarily; and that I intend to return to the United States in two years with the purpose of residing and performing the duties of citizenship therein.

OATH OF ALLEGIANCE.

Further, I do solemnly swear that I will support and defend the Constitution of the United States against all enemies, foreign and domestic; that I will bear true faith and allegiance to the same; and that I take this obligation freely, without any mental reservation or purpose of evasion: SO HELP ME GOD.

Sworn to before me, this 14 *day of* July 1903

George Ruger
Notary Public.

NOTARY PUBLIC, KINGS COUNTY,
CERTIFICATE FILED IN NEW YORK COUNTY.

Adam Karthaeuser

DESCRIPTION OF APPLICANT.

Age,	46 years.	Mouth,	medium
Stature,	5 feet 8 inches, Eng.	Chin,	round
Forehead,	high	Hair,	blond
Eyes,	blue	Complexion,	fair
Nose,	proportionate	Face,	round

IDENTIFICATION.

July 14 1903

I Hereby Certify, that I know the above named Adam Karthaeuser personally, and I know him to be a native-born citizen of the United States, and that the facts stated in his affidavit are true to the best of my knowledge and belief.

H Dumser.

Address of Witness, 5 Broadway New York city

Applicant desires passport sent to following address:

GEORGE RUGER,
c/o North German Lloyd,
5 BROADWAY,
NEW YORK CITY.

Form for Native Citizen. No. 176. JOHN OEHLER, Printer, 87 Frankfort St., New York.

No. 76283

Issued PASSPORT OFFICE JUL 15 1903 DEPT. OF STATE.

United States of America.

STATE OF New York
COUNTY OF New York } ss:

I, Chas F. Fitzmaurice A NATIVE AND LOYAL CITIZEN OF THE UNITED STATES, do hereby apply to the Department of State at Washington for a passport for myself & wife
born at New York on the 8 day of August 1853, and am about to go abroad.

I do solemnly swear that I was born at New York in the State of New York on or about the 8 day of August 1853; that my father is a Native citizen of the United States; that I am domiciled in the United States, my permanent residence being at New York in the State of New York where I follow the occupation of Realestate; that I am about to go abroad temporarily; and that I intend to return to the United States within one year with the purpose of residing and performing the duties of citizenship therein.

OATH OF ALLEGIANCE.

Further, I do solemnly swear that I will support and defend the Constitution of the United States against all enemies, foreign and domestic; that I will bear true faith and allegiance to the same; and that I take this obligation freely, without any mental reservation or purpose of evasion: SO HELP ME GOD.

Sworn to before me, this 14 *day of* July 1903

George Ruger
Notary Public.

Chas F. Fitzmaurice

NOTARY PUBLIC, KINGS COUNTY,
CERTIFICATE FILED IN NEW YORK COUNTY.

DESCRIPTION OF APPLICANT.

Age, 49 years.	Mouth, Mustached.
Stature, 5 feet 5 inches, Eng.	Chin, Fair
Forehead, High	Hair, Brown
Eyes, Brown	Complexion, Healthy
Nose, Straight	Face, Round

IDENTIFICATION.

New York July 14 1903

I Hereby Certify, that I know the above named Chas F. Fitzmaurice personally, and I know him to be a native-born citizen of the United States, and that the facts stated in his affidavit are true to the best of my knowledge and belief.

A L Becker

Address of Witness, Ruby New York.

Applicant desires passport sent to following address:

GEORGE RUGER,
c/o North German Lloyd,
5 BROADWAY,
NEW YORK CITY.

No. 175.

W. Reid Gould, Law Blank Publisher and Stationer,
139 Nassau Street, 120 and 846 Broadway, N. Y.

[Form No. 284.]

[Edition of 1899.]

[Form for person claiming citizenship through naturalization of husband or parent.]

No. 76284

Issued PASSPORT SECT. JUL 15 1903 DEPT. OF STATE.

UNITED STATES OF AMERICA.

State of New York }
County of Kings } ss:

I, George V. Andreozzi a Naturalized and Loyal Citizen of the United States, hereby apply to the Department of State, at Washington, for a passport for myself, ~~accompanied by~~ as follows: I was born at Aversa, Italy, on the 25- day of March, ~~19~~ 1878; and

I solemnly swear that I was born at Aversa Italy on or about the 25- day of March ~~19~~ 1878; that my father emigrated to the United States, sailing on board the ~~~~, from Naples Italy, on or about the 1st day of June ~~19~~ 1883; that he resided 18 years, uninterruptedly, in the United States, from 1883 to 1901, at Brooklyn N.Y.; that he was naturalized as a citizen of the United States before the County Court of Kings County, at Brooklyn N.Y., on the 4- day of October ~~19~~ 1888., as shown by the accompanying Certificate of Naturalization; that I am the son of the person described in said Certificate; that I have resided in the United States, uninterruptedly, for 19 years, from 1884, to 1903, at Brooklyn N.Y.; that I am domiciled in the United States, my permanent residence being at 18 Union St. Brooklyn, in the State of New York, where I follow the occupation of ~~Conductor~~ Last Clerk. that I am about to go abroad temporarily; and that I intend to return to the United States ~~~~ with the purpose of residing and performing the duties of citizenship therein.

OATH OF ALLEGIANCE.

Further, I do solemnly swear that I will support and defend the Constitution of the United States against all enemies, foreign and domestic; that I will bear true faith and allegiance to the same; and that I take this obligation freely, without any mental reservation or purpose of evasion: So help me God.

Sworn to before me this 13 day of July 1903

William J. McSweeney
NOTARY PUBLIC, KINGS COUNTY. Notary Public.

Geo V Andreozzi

DESCRIPTION OF APPLICANT.

Age: 25 years.	Mouth: Large
Stature: 5 feet, 6 inches, Eng.	Chin: Square
Forehead: High	Hair: Light Brown
Eyes: Grey	Complexion: Light
Nose: Roman	Face: Long

IDENTIFICATION.

I hereby certify that I know the above-named George V. Andreozzi personally, and know him to be the son of the person referred to in the within-described Certificate of Naturalization, and that the facts stated in his affidavit are true to the best of my knowledge and belief.

William Beegg
[ADDRESS OF WITNESS.] 296 Fulton St. Brooklyn.

Applicant desires passport sent to following address:

George V. Andreozzi
#18 Union St.
Brooklyn.
N.Y.

[Edition of 1899.] [FORM FOR NATURALIZED CITIZEN.]

No. 76285 Issued ... JUL 15 1903

PASSPORT BUR DEPT. OF STATE

UNITED STATES OF AMERICA.

STATE OF ...New York... } ss:
COUNTY OF ...New York... }

I, ...Ferdinand M. Brandt..., a NATURALIZED AND LOYAL CITIZEN OF THE UNITED STATES, hereby apply to the Department of State, at Washington, for a passport for myself, accompanied by .....
as follows: ....., ~~born at~~ ....., on the ~~.....~~ day of ~~.....~~, 18~~...~~; ~~and~~ my wife Adelaide Brandt (Ferdinand, 18 years), (Pauline 16 years), (Julius 14 years), (Hilary 12 years), (Clara 10 years).....

I solemnly swear that I was born at Neustadt, Germany on or about the 9 day of March, 1864; that I emigrated to the United States, sailing on board the "Devonia", from Glasgow..., on or about the 30 day of August, 1887; that I resided 15 years, uninterruptedly, in the United States, from 1887 to 1903 at New York, N. Y.; that I was naturalized as a citizen of the United States before the ..... Court of Common Pleas at New York, on the 31 day of August, 1892, as shown by the accompanying Certificate of Naturalization; that I am the IDENTICAL PERSON described in said Certificate; that I am domiciled in the United States, my permanent residence being at New York, in the State of New York, where I follow the occupation of Teacher; that I am about to go abroad temporarily; and that I intend to return to the United States in about a year with the purpose of residing and performing the duties of citizenship therein.

OATH OF ALLEGIANCE.

Further, I do solemnly swear that I will support and defend the Constitution of the United States against all enemies, foreign and domestic; that I will bear true faith and allegiance to the same; and that I take this obligation freely, without any mental reservation or purpose of evasion: SO HELP ME GOD.

Sworn to before me this 14th day of July, 1903.

Ferdinand M. Brandt

Louis Schaefer
Notary Public (Wd. Co.

DESCRIPTION OF APPLICANT.

Age: 39 years.
Stature: 5 feet, 9 inches, Eng.
Forehead: high
Eyes: blue - grayish
Nose: Straight Roman, medium length
Mouth: medium, light mustache
Chin: sharp, slightly receding
Hair: ~~dark~~ dark mixed with gray
Complexion: ~~white~~ medium blonde
Face: long oval

IDENTIFICATION.

I hereby certify that I know the above-named Ferdinand M. Brandt personally, and know him to be the identical person referred to in the within-described Certificate of Naturalization, and that the facts stated in his affidavit are true to the best of my knowledge and belief.

Theo. D. Adams
[ADDRESS OF WITNESS.] 277 Broadway, New York

Applicant desires passport sent to following address:

Ferdinand M. Brandt
1056 Intervale Ave
near 167 St.
New York, N. Y.

[Edition of 1889.] [Form for native citizen.] [Form No. 203.]

No. 76286

PASSPORT BUR
Issued JUL 15 1903
DEPT. OF STATE.

UNITED STATES OF AMERICA.

State of Virginia }
County of Henrico } ss:

I, Jonathan Bryan, a Native and Loyal Citizen of the United States, hereby apply to the Department of State, at Washington, for a passport for myself, accompanied by ..... as follows:

....., born at....., on the.....day of....., 18....., and.....

.....

.....

I solemnly swear that I was born at Brookhill, in the State of Virginia, on or about the 6th day of December, 1874; that my father is a native citizen of the United States; that I am domiciled in the United States, my permanent residence being at Richmond, in the State of Virginia, where I follow the occupation of Mechanic; that I am about to go abroad temporarily; and that I intend to return to the United States ....., with the purpose of residing and performing the duties of citizenship therein.

OATH OF ALLEGIANCE.

Further, I do solemnly swear that I will support and defend the Constitution of the United States against all enemies, foreign and domestic; that I will bear true faith and allegiance to the same; and that I take this obligation freely, without any mental reservation or purpose of evasion: So help me God.

Sworn to before me this 14th day of July, 1903

Jonathan Bryan

George W. Rogers
Notary Public.

My comm exp Jan 15 1907

DESCRIPTION OF APPLICANT.

Age: 28 years.
Stature: 6 feet, 1/2 inches, Eng.
Forehead: Medium
Eyes: green
Nose: Straight
Mouth: Small
Chin: Medium
Hair: Red
Complexion: Florid
Face: Full

IDENTIFICATION.

July 14th '03, I

I hereby certify that I know the above-named Jonathan Bryan personally, and know him to be a native-born citizen of the United States, and that the facts stated in his affidavit are true to the best of my knowledge and belief.

W G Ferguson
[Address of witness.] Rockwood Va

Applicant desires passport sent to following address:

c/o W. S. T. Goodyr Co
74 Broadway
New York City.

[Edition of 1889.] [FORM FOR NATIVE CITIZEN.] [Form No. 203.]

No. 76287 Issued.....

PASSPORT BUR JUL 15 1903 DEPT. OF STATE.

UNITED STATES OF AMERICA.

STATE OF Virginia }
COUNTY OF Henrico } ss:

I, Joseph Bryan, a NATIVE AND LOYAL CITIZEN OF THE UNITED STATES, hereby apply to the Department of State, at Washington, for a passport for myself, accompanied by My wife Belle D. Bryan, born at Brookhill Va, on the 20 day of August, 1847, and Thomas P. Bryan my son born Oct 24th 1882 at Brook Hill Virginia

I solemnly swear that I was born at Eagle Point, in the State of Virginia, on or about the 13 day of August, 1845; that my father is a native citizen of the United States; that I am domiciled in the United States, my permanent residence being at Richmond, in the State of Virginia, where I follow the occupation of Director; that I am about to go abroad temporarily; and that I intend to return to the United States, with the purpose of residing and performing the duties of citizenship therein.

OATH OF ALLEGIANCE.

Further, I do solemnly swear that I will support and defend the Constitution of the United States against all enemies, foreign and domestic; that I will bear true faith and allegiance to the same; and that I take this obligation freely, without any mental reservation or purpose of evasion: So HELP ME GOD.

Sworn to before me this 14th day of July, 1903

Joseph Bryan

George W. Rogers
Notary Public.
My comm expires Jan 15 1907

DESCRIPTION OF APPLICANT.

Age: 58 years.
Stature: 5 feet, 11 3/4 inches, Eng.
Forehead: middle height
Eyes: brown
Nose: long + straight
Mouth: medium size
Chin: covered with beard
Hair: Dark
Complexion: Dark
Face: long

IDENTIFICATION.

July 16th, 1903

I hereby certify that I know the above-named Joseph Bryan personally, and know him to be a native-born citizen of the United States, and that the facts stated in his affidavit are true to the best of my knowledge and belief.

A R Woodley Richmond Va

[ADDRESS OF WITNESS.]

Applicant desires passport sent to following address:

Joseph Bryan
c/o W H Grady & Co
74 Broadway
N.Y.

[Edition of 1889.] [Form for Native Citizen.] [Form No. 203.]

No. 76288

Issued PASSPORT BUR JUL 15 1903 DEPARTMENT OF STATE

UNITED STATES OF AMERICA.

State of Missouri } ss:
City of St Louis }

I, John H. Dieckman, a Native and Loyal Citizen of the United States, hereby apply to the Department of State, at Washington, for a passport for myself, accompanied by my Wife and daughter as follows: Elizabeth Dieckman, born at St Louis, Mo, on the 22 day of December, 1849, and Julia Adelaide Dieckman, born at St Louis, Mo, on the 27th day March 1880

I solemnly swear that I was born at St Louis, in the State of Missouri, on or about the 20th day of December, 1848; that my father was a Naturalized citizen of the United States; that I am domiciled in the United States, my permanent residence being at St Louis, in the State of Missouri, where I follow the occupation of Broker; that I am about to go abroad temporarily; and that I intend to return to the United States within one year, with the purpose of residing and performing the duties of citizenship therein.

OATH OF ALLEGIANCE.

Further, I do solemnly swear that I will support and defend the Constitution of the United States against all enemies, foreign and domestic; that I will bear true faith and allegiance to the same; and that I take this obligation freely, without any mental reservation or purpose of evasion: So help me God.

Sworn to before me this 14th day of July, 1903

J. Charnie Tansig
Notary Public.

My term Expires Jany. 22. 1904

John H. Dieckman

DESCRIPTION OF APPLICANT.

Age: 54 years.
Stature: 5 feet, 11 inches, Eng.
Forehead: High
Eyes: Gray
Nose: Medium
Mouth: Medium
Chin: Round
Hair: Gray
Complexion: Fair
Face: Oval

IDENTIFICATION.

I

I hereby certify that I know the above-named Jno. H. Dieckman personally, and know him to be a native-born citizen of the United States, and that the facts stated in his affidavit are true to the best of my knowledge and belief.

Jos. S. Bowersock,
[Address of Witness.] 621 Security Building St Louis Mo

Applicant desires passport sent to following address:

John H. Dieckman
317 N. Fourth Str.
St. Louis,
Mo.

[Edition of 1889.] [Form for Naturalized Citizen.]

PASSPORT BUR. JUL 13 1903 DEPT. OF STATE.

PASSPORT BUR. JUL 15 1903 DEPT. OF STATE.

No. 76289 Issued

UNITED STATES OF AMERICA.

State of New York }
County of New York } ss:

I, Max Eisman, a Naturalized and Loyal Citizen of the United States, hereby apply to the Department of State, at Washington, for a passport for myself, accompanied by my wife, Sophie Eisman, ~~as follows~~: , born at New York City, on the 1st day of February, 1869; ~~and~~

I solemnly swear that I was born at Forth, Bavaria, Germany, on or about the 14th day of May, 1858; that I emigrated to the United States, sailing on board the , from Hamburg, on or about the 17th day of May, 1882; that I resided 21 years, uninterruptedly, in the United States, from 1882 to 1903, at New York City; that I was naturalized as a citizen of the United States before the Supreme Court of the City of New York at New York City, on the 10th day of May, 1895, as shown by the accompanying Certificate of Naturalization; that I am the IDENTICAL PERSON described in said Certificate; that I am domiciled in the United States, my permanent residence being at Borough of Manhattan, New York in the State of New York, where I follow the occupation of leather manufacturer that I am about to go abroad temporarily; and that I intend to return to the United States about October 1, 1903, with the purpose of residing and performing the duties of citizenship therein.

OATH OF ALLEGIANCE.

Further, I do solemnly swear that I will support and defend the Constitution of the against all enemies, foreign and domestic; that I will bear true faith and allegiance and that I take this obligation freely, without any mental reservation or

SO HELP ME GOD.

Sworn before me this 11th day of July, 1903

Max Eisman

Chester Lewrie
COMMISSIONER OF DEEDS, N. Y. CITY.
Notary Public

DESCRIPTION OF APPLICANT.

Age: years.
Stature: feet, 4 inches, Eng.
Forehead: high
Eyes: brown
Nose: regular

Mouth: medium small
Chin: medium small
Hair: brown
Complexion: fair
Face: oval

IDENTIFICATION.

I hereby certify that I know the above-named Max Eisman personally, and know him to be the identical person referred to in the within-described Certificate of Naturalization, and that the facts stated in his affidavit are true to the best of my knowledge and belief.

Chester Lewrie
[Address of Witness.] 813 Lexington Ave. New York City

Applicant desires passport sent to following address:

Eisman & Levy
135 Broadway
New York City

[Edition of 1889.] [Form for Naturalized Citizen.]

PASSPORT BUR. JUL 13 1903 DEPT. OF STATE.

PASSPORT BUR. JUL 15 1903 DEPT. OF STATE.

No. 76289 Issued

UNITED STATES OF AMERICA.

State of New York }
County of New York } ss:

I, Max Eisman, a Naturalized and Loyal Citizen of the United States, hereby apply to the Department of State, at Washington, for a passport for myself, accompanied by my wife, Sophie Eisman, as follows: , born at New York City, on the 1st day of February, 1869; and

I solemnly swear that I was born at Forth, Bavaria, Germany, on or about the 14th day of May, 1858; that I emigrated to the United States, sailing on board the , from Hamburg, on or about the 17th day of May, 1882; that I resided 21 years, uninterruptedly, in the United States, from 1882 to 1903, at New York City; that I was naturalized as a citizen of the United States before the Superior Court of the City of New York at New York City, on the 10th day of May, 1895, as shown by the accompanying Certificate of Naturalization; that I am the IDENTICAL PERSON described in said Certificate; that I am domiciled in the United States, my permanent residence being at Borough of Manhattan, New York in the State of New York, where I follow the occupation of leather manufacturer that I am about to go abroad temporarily; and that I intend to return to the United States about October 1, 1903, with the purpose of residing and performing the duties of citizenship therein.

OATH OF ALLEGIANCE.

Further, I do solemnly swear that I will support and defend the Constitution of the United States against all enemies, foreign and domestic; that I will bear true faith and allegiance to the same; and that I take this obligation freely, without any mental reservation or purpose of evasion: So help me God.

Sworn to before me this 11th day of July, 1903

Max Eisman

Re-sworn before me this 14th day of July 1903

Charles Dold
Notary Public

J. Hester Devine
Commissioner of Deeds
N. Y. City.
Notary Public

DESCRIPTION OF APPLICANT.

Age: years.
Stature: 5 feet, 4 inches, Eng.
Forehead: high
Eyes: brown
Nose: regular
Mouth: medium small
Chin: medium small
Hair: brown
Complexion: fair
Face: oval

IDENTIFICATION.

I hereby certify that I know the above-named Max Eisman personally, and know him to be the identical person referred to in the within-described Certificate of Naturalization, and that the facts stated in his affidavit are true to the best of my knowledge and belief.

J. Hester Devine
[Address of Witness.] 813 Lexington Ave. New York City N.Y.

Applicant desires passport sent to following address:

Eisman & Co
13 Broadway
New York City

Application for Passport—Native Citizen.
[No. 375.] Printed and sold by John C. Clark & Sons, 230 Dock St., Philadelphia.

No. 7629⁰

Issued PASSPORT BUR JUL 15 1903 DEPT OF STATE

UNITED STATES OF AMERICA.

STATE OF Penna. }
COUNTY OF Philada. } ss.

I, John Dean Elliott, a NATIVE AND LOYAL CITIZEN OF THE UNITED STATES, do hereby apply to the Department of State at Washington for a passport for myself ~~and wife, and my minor children, as follows:~~

born at ....., on the ..... day of ....., 1 ....., and

.....

.....

In support of the above application, I do solemnly swear that I was born at Allegheny, Allegheny Co., in the State of Penna., on or about the 29th day of August, 1876; that my father is a native citizen of the United States: that I am domiciled in the United States, my permanent residence being at Pittsburgh, in the State of Penna., where I follow the occupation of Physician; that I am about to go abroad temporarily; and that I intend to return to the United States within one year with the purpose or residing and performing the duties of citizenship therein.

OATH OF ALLEGIANCE.

Further, I do solemnly swear that I will support and defend the Constitution of the United States against all enemies, foreign and domestic; that I will bear true faith and allegiance to the same; and that I take this obligation freely, without any mental reservation or purpose of evasion: SO HELP ME GOD.

Sworn to before me this 14th day of July 1903

John Dean Elliott

A. S. Ruttenfoord
Notary Public.
Com. expires Jan 2/05

DESCRIPTION OF APPLICANT.

Age: 26 years.
Stature: 5 feet, 8 inches, Eng.
Forehead: medium.
Eyes: bluish grey.
Nose: straight & prominent
Mouth: medium
Chin: square
Hair: dark brown.
Complexion: fair.
Face: oval.

IDENTIFICATION.

July 13th, 1903

I hereby certify that I know the above-named Dr J. Dean Elliott personally, and know him to be a native-born citizen of the United States, and that the facts stated in his affidavit are true to the best of my knowledge and belief.

Wm B Van Lennep M.D.
1424 Spruce St Philada

[ADDRESS OF WITNESS.]

Applicant desires passport sent to following address:

Brown Brothers & Co.
4th & Chestnut Sts,
Philada. Pa.

[Edition of 1889.] [FORM FOR NATURALIZED CITIZEN.]

No. 76291 Issued PASSPORT BUR JUL 15 1903 DEPT. OF STATE

UNITED STATES OF AMERICA

STATE OF Ohio }
COUNTY OF Tuscarawas } ss:

I, Antonio Girardi, a NATURALIZED AND LOYAL CITIZEN OF THE UNITED STATES, hereby apply to the Department of State, at Washington, for a passport for myself, ~~accompanied by~~ ~~as follows~~, ~~born at~~, ~~on the~~ ~~day of~~, ~~18~~, and ~~.~~

I solemnly swear that I was born at Faeto Italy on or about the 7 day of October, 1879; that I emigrated to the United States, sailing on board the Ensenada, from Naples Italy, on or about the 25 day of February, 1898; that I resided 8 years, uninterruptedly, in the United States, from 1895 to 1903, at Various places; that I was naturalized as a citizen of the United States before the Probate Court of Columbiana County Ohio at Lisbon, on the 3 day of November, 1900, as shown by the accompanying Certificate of Naturalization; that I am the IDENTICAL PERSON described in said Certificate; that I am domiciled in the United States, my permanent residence being at Canal Dover, in the State of Ohio, where I follow the occupation of laborer; that I am about to go abroad temporarily; and that I intend to return to the United States ~~.~~, with the purpose of residing and performing the duties of citizenship therein.

OATH OF ALLEGIANCE.

Further, I do solemnly swear that I will support and defend the Constitution of the United States against all enemies, foreign and domestic; that I will bear true faith and allegiance to the same; and that I take this obligation freely, without any mental reservation or purpose of evasion: So HELP ME GOD.

Sworn to before me this 13th day of July, 1903

Antonio Girardi

John A. Foster

Notary Public.

DESCRIPTION OF APPLICANT.

Age: 23 years.
Stature: 5 feet, 8 inches, Eng.
Forehead: Low.
Eyes: Light brown
Nose: Regular good size
Mouth: Hair regular
Chin: Square chin with depression in center running up and down
Hair: Very Dark Brown
Complexion: Ruddy in Hair for Italian
Face: Round

IDENTIFICATION.

I hereby certify that I know the above-named Antonio Girardi personally, and know him to be the identical person referred to in the within-described Certificate of Naturalization, and that the facts stated in his affidavit are true to the best of my knowledge and belief.

J. Reini

[ADDRESS OF WITNESS.] Canal Dover O.

Applicant desires passport sent to following address:

Antonio Girardi P.O. Box 62
Canal Dover
Ohio

No. 76292

Issued PASSPORT BUR JUL 16 1903 DEPT. OF STATE.

UNITED STATES OF AMERICA.

STATE OF WISCONSIN, }
COUNTY OF MILWAUKEE. } ss:

I, Chauncey Goodrich, a NATIVE AND LOYAL CITIZEN OF THE UNITED STATES, do hereby apply to the Department of State at Washington for a passport for myself and wife, and my minor children as follows: Mary Dorothea Goodrich born at Western Hills near Peking China, on the 15th day of July, 1892, and Luther Carrington Goodrich born at Tungcho, near Peking China, on the 21st day of September, 1894. Hinsdale

In support of the above application, I do solemnly swear that I was born at ..... in the State of Massachusetts, on ~~or about~~ the 4th day of June, 1836; that my father is a Native born citizen of the United States; my permanent residence being at Hinsdale, Mass., ~~where~~ I follow the occupation of Minister of the Gospel; that I am about to go abroad temporarily; and that I intend to return to the United States. I'm a Missionary working under the Amer. Board, with the purpose of residing and performing the duties of citizenship therein.

OATH OF ALLEGIANCE.

Further, I do solemnly swear that I will support and defend the Constitution of the United States against all enemies, foreign and domestic; that I will bear true faith and allegiance to the same; and that I take this obligation freely, without any mental reservation or purpose of evasion: SO HELP ME GOD.

Sworn to before me this 13th day of July 1903, ~~18~~

Chauncey Goodrich.

Wm R. Rethemeyer
Notary Public.

DESCRIPTION OF APPLICANT.

Age: 67 years.
Stature: 5 feet, 7 inches, Eng.
Forehead: Broad - medium height.
Eyes: Blue
Nose: Aquiline - drooping
Mouth: Medium
Chin: Medium - covered by white beard
Hair: Scant - white -
Complexion: Brunette
Face: Medium length.

IDENTIFICATION.

July 13th 1903 ~~18~~

I hereby certify that I know the above-named Chauncey Goodrich personally, and know him to be a native-born citizen of the United States, and that the facts stated in his affidavit are true to the best of my knowledge and belief.

Wm R. Rethemeyer

[ADDRESS OF WITNESS.] 148 Newton Bldg. Milwaukee Wis.

Applicant desires passport sent to following address:

Rev. Chauncey Goodrich,
c/o Rev. C. C. Creegan D. D.
4th Ave & 22d St
New York City.

PASSPORT FOR NATURALIZED CITIZEN. Form No. 1333. Printed and for sale by the Chicago Legal News Co.

(Edition of July, 1888.) (FORM FOR NATURALIZED CITIZEN.)

PASSPORT BUR
JUL 15 1903
DEPT. OF STATE.

No. 76283 *Issued*

UNITED STATES OF AMERICA.

State of Illinois }
COUNTY OF Cook } SS.

I, Peter Hubberts a NATURALIZED AND LOYAL CITIZEN OF THE UNITED STATES, do hereby apply to the Department of State at Washington for a passport for myself and wife, and my minor children as follows: / born at /, on the / day of / 1 /, and / /

In support of the above application, I do solemnly swear that I was born at Neuendorf, in Germany, on or about the 8th day of December, 1859; that I emigrated to the United States, sailing on board the Falke, from Bremen, on or about the 28 day of March, 1880; that I resided 23 years, uninterruptedly, in the United States, from 1880 to 1903, at Chicago; that I was naturalized as a citizen of the United States before the Criminal Court of Cook County, at Chicago Ill, on the 25 day of September, 1896, as shown by the accompanying Certificate of Naturalization; that I am the IDENTICAL PERSON described in said Certificate; that I am domiciled in the United States, my permanent residence being at Chicago, in the State of Illinois where I follow the occupation of Carpenter; that I am about to go abroad temporarily; and that I intend to return to the United States within 12 mths. with the purpose of residing and performing the duties of citizenship therein.

OATH OF ALLEGIANCE.

Further, I do solemnly swear that I will support and defend the Constitution of the United States against all enemies, foreign and domestic; that I will bear true faith and allegiance to the same; and that I take this obligation freely, without any mental reservation or purpose of evasion: SO HELP ME GOD.

Sworn to before me this 11th day of July, 1903

Joseph Melby
Notary Public.

× Peter Hubberts ✓

DESCRIPTION OF APPLICANT.

Age, 43 1/2 years.	Mouth, normal
Stature, 5 feet, 9 inches, Eng.	Chin, oval
Forehead, high	Hair, dark
Eyes, gray	Complexion, fair
Nose, regular	Face, Oval

IDENTIFICATION.

Chicago 7/11 1903

I hereby certify that I know the above-named Peter Hubberts personally, and know him to be the identical person referred to in the within-described Certificate of Naturalization, and that the facts stated in his affidavit are true to the best of my knowledge and belief.

F. Stoye

[ADDRESS OF WITNESS.] 515 Hastings Pl

Applicant desires passport sent to following address:

J. Wadlky
492 Hasting Pl
Chicago Ills

[Edition of 1889.] [FORM FOR NATURALIZED CITIZEN.]

No. 76294 Issued.....

PASSPORT BUR
JUL 15 1903
DEPT. OF STATE.

UNITED STATES OF AMERICA

STATE OF Kentucky }
COUNTY OF Henderson } ss:

I, Edward a Koch, a NATURALIZED AND LOYAL CITIZEN OF THE UNITED STATES, hereby apply to the Department of State, at Washington, for a passport for myself, accompanied by my wife as follows: ....., born at Oppenheim, on the 17 day of February, 18 76; and .....

.....

.....

I solemnly swear that I was born at Oppenheim a/R on or about the 17 day of February, 18 76; that I emigrated to the United States, sailing on board the Steamer Spree, from Bremen, on or about the 5th day of September, 1892; that I resided 11 years, uninterruptedly, in the United States, from 1892 to 1903, at Mt Sterling Ky Louisville Ky Henderson Ky; that I was naturalized as a citizen of the United States before the Montgomery Court of Montgomery County at Mt Sterling, on the 17 day of March, 1897, as shown by the accompanying Certificate of Naturalization; that I am the IDENTICAL PERSON described in said Certificate; that I am domiciled in the United States, my permanent residence being at Henderson in the State of Kentucky, where I follow the occupation of Dry Goods merchant; that I am about to go abroad temporarily; and that I intend to return to the United States in 2 month, with the purpose of residing and performing the duties of citizenship therein.

OATH OF ALLEGIANCE.

Further, I do solemnly swear that I will support and defend the Constitution of the United States against all enemies, foreign and domestic; that I will bear true faith and allegiance to the same; and that I take this obligation freely, without any mental reservation or purpose of evasion: So HELP ME GOD.

Sworn to before me this 13th day of July, 1903

Edward A. Koch.

MY COMMISSION EXPIRES JANUARY 30TH 1906.

Fred A Geibel

Notary Public.

DESCRIPTION OF APPLICANT.

Age: 27 years.	Mouth: small
Stature: 5 feet, 5 inches, Eng.	Chin: long
Forehead: med High	Hair: dark
Eyes: Brown	Complexion: dark
Nose: medium large	Face: Long

IDENTIFICATION.

I hereby certify that I know the above-named Edward a Koch personally, and know him to be the identical person referred to in the within-described Certificate of Naturalization, and that the facts stated in his affidavit are true to the best of my knowledge and belief.

Wm Fleischaker,
[ADDRESS OF WITNESS.] Henderson Ky.

Applicant desires passport sent to following address:

Edward a Koch
Henderson
Ky

See telegram filed July 17. B.

No. 76295

PASSPORT BUR. Issued JUL 15 1903 DEPT. OF STATE.

UNITED STATES OF AMERICA.

State of New Jersey, } ss.
COUNTY OF ESSEX.

I, Sam Lagner

a Naturalized and Loyal Citizen of the United States, do hereby apply to the Department of State at Washington, for a passport for myself ~~and wife, and my minor children, as follows:~~

born at, Russia *on the* 15 *day of* March

1863, *and*

In support of the above application, I do solemnly swear that I was born at Odessa

in Russia, *on or about the* 15 *day of* March 1863, *that I emigrated to the United States, sailing on board the* Nevada, *from* Rotterdam

on or about the 10 *day of* February 1884; *that I resided* 19 *years uninterruptedly, in the United States, from* 1884 *to* 1903, *at* Newark NJ; *that I was naturalized as a citizen of the United States, before the* Common Pleas *Court of* Essex County, Newark, *on the* 5 *day of* November 18[illegible], *as shown by the accompanying Certificate of Naturalization; that I am the identical person described in said Certificate; that I am domiciled in the United States, my permanent residence being at* Newark, *in the State of* New Jersey, *where I follow the occupation of* Merchant; *that I am about to go abroad temporarily; and that I intend to return to the United States within* two year, *with the purpose of residing and performing the duties of citizenship therein.*

OATH OF ALLEGIANCE.

Further, I do solemnly swear that I will support and defend the constitution of the United States against all enemies, foreign and domestic; that I will bear true faith and allegiance to the same; and that I take this obligation freely, without any mental reservation or purpose of evasion. SO HELP ME GOD.

Sworn before me this 14 *day of* July 1903

Adam Herzinger
Notary Public

Sam Lagner

DESCRIPTION OF APPLICANT.

Age	40 *years*	*Mouth*	small
Stature	5 *feet* 5 *inches Eng.*	*Chin*	round
Forehead	round	*Hair*	Brown
Eyes	Blue	*Complexion*	fair
Nose	middle	*Face*	proportional

IDENTIFICATION.

Newark N.J. July 14 1903

I, hereby certify that I know the above named Sam Lagner personally, and I know him to be the identical person referred to in the within described Certificate of Naturalization, and that the facts stated in his affidavit are true to the best of my knowledge and belief.

Felix Deegan

Address of Witness 502 High St. Newark N.J.

Applicant desires passport sent to following address,

Sam Lagner
No 58 Springfield Avenue
Newark N.J.

[EDITION OF 1889.] [FORM FOR NATIVE CITIZEN.] [FORM NO. 203.]

No. 76296

Issued.....

PASSPORT
JUL 15 1903
DEPT. OF STATE

UNITED STATES OF AMERICA.

STATE OF Pennsylvania }
COUNTY OF Philadelphia } ss:

I, George V. Massey, a NATIVE AND LOYAL CITIZEN OF THE UNITED STATES, hereby apply to the Department of State, at Washington, for a passport for myself, accompanied by My wife - Mary W. Massey, ~~as follows~~: who was, born at Kent County Delaware, on the 28th day of September, 1844 and

I solemnly swear that I was born at Chester County, in the State of Pennsylvania, on or about the 16th day of December, 1841; that my father was a native citizen of the United States; that I am domiciled in the United States, my permanent residence being at Germantown, Philadelphia, in the State of Pennsylvania, where I follow the occupation of a Lawyer, Army Colonel for Distinguished Military Service; that I am about to go abroad temporarily; and that I intend to return to the United States within a few weeks, with the purpose of residing and performing the duties of citizenship therein.

OATH OF ALLEGIANCE.

Further, I do solemnly swear that I will support and defend the Constitution of the United States against all enemies, foreign and domestic; that I will bear true faith and allegiance to the same; and that I take this obligation freely, without any mental reservation or purpose of evasion: So HELP ME GOD.

Sworn to before me this fourteenth day of July, 1903

Geo. V. Massey

S. J. Sterrett
Notary Public.

Commission Expires January 1. 1903.

DESCRIPTION OF APPLICANT.

Age: 61 years.	Mouth: Medium
Stature: 6 feet, 4½ inches, Eng.	Chin: Square
Forehead: High	Hair: Grey - Mixed
Eyes: Brown	Complexion: Fair
Nose: Straight	Face: Broad

IDENTIFICATION.

Philadelphia, July 14th, 1903

I hereby certify that I know the above-named George V. Massey personally, and know him to be a native-born citizen of the United States, and that the facts stated in his affidavit are true to the best of my knowledge and belief.

P. B. Prince,

[ADDRESS OF WITNESS.] Broad St. Station Philadelphia, Pa

Applicant desires passport sent to following address:

Geo. V. Massey
General Office Penn. R.R. Co.
Broad Street Station
Philadelphia
Penna

76297

No._____ UNITED STATES OF AMERICA.

State of Nebraska } SS
County of Couglas }

Issued JUL 15 1903
PASSPORT BUR
DEPT. OF STATE.

I, C. Mowdsley a Naturalized and Loyal Citizen of the United States, hereby apply to the Department of State, at Washington, for a passport for myself.

I solemnly swear that I was born at Germany on or about the 14 day of June 1841, that I emigrated to the United States, sailing on board the Germania, from Hamburg on or about the 13 day of August 1868, that I resided 34 years, uninterruptedly, in the United States, from 1868 to 1903 at Chalco Neb.; that I was naturalized as a citizen of the United States before the District Court of Douglas County, Nebraska at Omaha, on the 24 day of October 1920 as shown by the accompanying Certificate of Naturalization; that I am the identical person described in said Certificate; that I am domiciled in the United States, my permanent residence being at Chalco in the State of Nebraska, where I follow the occupation of farmer; that I am about to go abroad temporarily and that I intend to return to the United States within One Year, with the purpose of residing and performing the duties of citizenship therein.

OATH OF ALLEGIANCE

Further I do solemnly swear that I will support and defend the Constitution of the United States against all enemies foreign and domestic; that I will bear true faith and allegiance to the same, and that I take this obligation freely, without any mental reservation or purpose of evasion: SO HELP ME GOD.

(Signature) C Mowdsley

Sworn to before me this 11th day of July 1903

Wm G. Cunningham
Notary Public

DESCRIPTION OF APPLICANT.

Age 62 years
Stature 6 feet, 6 inches, Eng.
Forehead high
Eyes blue
Nose long
Mouth medium
Chin whiskers
Hair grey dark
Complexion dark
Face full whiskers.

IDENTIFICATION.

I hereby certify that I know the above-named C Mowdsley personally, and know him to be the identical person referred to in the within described Certificate of Naturalization, and that the facts stated in his affidavit are true to the best of my knowledge and belief.

G G Burnand

Address of Witness Court House Omaha Neb

Applicant desires passport sent to following address:

C Mowdsley
care Perry Lukens
Tribune Bldg
New York City
N.Y.

[Edition of 1889.] [Form for Native Citizen.] [Form No. 203.]

No. 76298 Issued JUL 15 1903

PASSPORT BUR. DEPT. OF STATE.

UNITED STATES OF AMERICA.

State of Michigan }
County of Wayne } ss:

I, Florence B. Potter, a Native and Loyal Citizen of the United States, hereby apply to the Department of State, at Washington, for a passport for myself, accompanied by my niece as follows: Josephine Sparling, born at Detroit, on the 17 day of December, 1889, and ~~

I solemnly swear that I was born at Fenton, Mich, in the State of Michigan, on or about the 15 day of December, 1877.; that my father ~~is~~ was a naturalized citizen of the United States; that I am domiciled in the United States, my permanent residence being at Detroit, in the State of Michigan, where I follow the occupation of Teacher; that I am about to go abroad temporarily; and that I intend to return to the United States within Two years, with the purpose of residing and performing the duties of citizenship therein.

OATH OF ALLEGIANCE.

Further, I do solemnly swear that I will support and defend the Constitution of the United States against all enemies, foreign and domestic; that I will bear true faith and allegiance to the same; and that I take this obligation freely, without any mental reservation or purpose of evasion: So help me God.

Florence B. Potter

Sworn to before me this Eleventh day of July, 1903

Christian Leidich
Notary Public.

DESCRIPTION OF APPLICANT.

Age: 25 years. Mouth: medium
Stature: 5 feet, 5 inches, Eng. Chin: round
Forehead: High Hair: dark brown
Eyes: Brown Complexion: fair
Nose: usual Face: full

IDENTIFICATION.

July 11th, 1903

I hereby certify that I know the above-named Florence B. Potter personally, and know her to be a native-born citizen of the United States, and that the facts stated in his affidavit are true to the best of my knowledge and belief.

Margaret M. Sparling
Detroit, Mich.
[Address of witness.]

Applicant desires passport sent to following address:

Miss Florence B. Potter
889 Second Ave.
Detroit, Mich.

76299

United States of America,

STATE OF NEW YORK, }
COUNTY OF KINGS, } ss.

No. .....

PASSPORT BUR. JUL 15 1903 DEPT. OF STATE.

Issued .....

I, N. Sebastian Rasquin, a naturalized AND LOYAL CITIZEN OF THE UNITED STATES, do hereby apply to the Department of State at Washington for a passport for myself and wife, ~~and my minor children as follows~~: Sarah Rasquin born at Cumaguas, Pa. on the 21 day of Sept. 18 54, and .....

In support of the above application, I do solemnly swear that I was born at Cologne of Germany on the 3 day of August, 18 51; that I emigrated to the United States, sailing on board the Sail Vessel "George," from Antwerp, on or about the 1 day of May, 18 53; that I resided 50 years, uninterruptedly, in the United States, from 1853 to — and from — to 1903; that I was naturalized as a citizen of the United States before the County Court of Kings Co., at Brooklyn N.Y. on the 5 day of August, 18 72, as shown by the accompanying Certificate of Naturalization; that I am the IDENTICAL PERSON described in said Certificate; that I am domiciled in the United States, my permanent residence being at Brooklyn N.Y. in the State of New York, where I follow the occupation of Lawyer; that I am about to go abroad temporarily; that I intend to return to the United States in about 6 months, with the purpose of residing and performing the duties of citizenship therein.

OATH OF ALLEGIANCE.

Further, I do solemnly swear that I will support and defend the Constitution of the United States against all enemies, foreign and domestic; that I will bear true faith and allegiance to the same; and that I take this obligation freely, without any mental reservation or purpose of evasion: SO HELP ME GOD.

Sworn to before me this 14 day of July, 1903,

N. Sebastian Rasquin

Hermann Lehrenkrauss

Notary Public, Kings Co., N. Y.

DESCRIPTION OF APPLICANT.

Age, 52 years.
Stature, 5 feet, 7 inches, Eng.
Forehead, low
Eyes, hazel
Nose, roman
Mouth, full
Chin, round
Hair, brown
Complexion, healthy
Face, full

IDENTIFICATION.

Brooklyn, N.Y., July 14, 1903.

I hereby certify that I know the above named N. Sebastian Rasquin personally, and know him to be the identical person referred to in the within described Certificate of Naturalization, and that the facts stated in his affidavit are true to the best of my knowledge and belief.

Send passport to
~~L. LEHRENKRAUSS & SONS,~~
~~Bankers, Brokers, Passenger Agents & Notaries Public,~~
~~379 FULTON ST.~~, BROOKLYN, N.Y.
44 Court St.

Hermann Richter
154 Tillman St.
Brooklyn N.Y.

PASSPORT FOR NATIVE CITIZEN. Form No. 1334. Printed and for sale by the Chicago Legal News Co.

(Edition of July, 1888.)

(FORM FOR NATIVE CITIZEN.)

PASSPORT BUR
JUL 15 1903
DEPT. OF STATE

No. 76300

Issued

UNITED STATES OF AMERICA.

State of Illinois }
County of Cook } ss.

I, Arthur Reck, a NATIVE AND LOYAL CITIZEN OF THE UNITED STATES, do hereby apply to the Department of State at Washington for a passport for myself ~~and wife, and my minor children~~ as follows:

born at _____, on the _____ day of _____ 190__, and

In support of the above application, I do solemnly swear that I was born at Chicago, in the State of Illinois, on or about the 7th day of May, 1879; that my father is a naturalized citizen of the United States; that I am domiciled in the United States, my permanent residence being at 3440 Indiana Ave Chicago in the State of Illinois where I follow the occupation of Musician; that I am about to go abroad temporarily; and that I intend to return to the United States in about three years with the purpose of residing and performing the duties of citizenship therein.

OATH OF ALLEGIANCE.

Further, I do solemnly swear that I will support and defend the Constitution of the United States against all enemies, foreign and domestic; that I will bear true faith and allegiance to the same; and that I take this obligation freely, without any mental reservation or purpose of evasion: So HELP ME GOD.

Sworn to before me this 13th day of June, 1903

George L Styer
Notary Public.

Arthur Reck

DESCRIPTION OF APPLICANT.

Age, 24 years.	Mouth, large
Stature, 6 feet, 1/4 inches, Eng.	Chin, medium square
Forehead, moderately high	Hair, black
Eyes, dark brown	Complexion, pale sallow
Nose, straight	Face, thin

IDENTIFICATION.

Chicago Ill June 13, 1903

I hereby certify that I know the above-named Arthur Reck personally, and know him to be a native-born citizen of the United States, and that the facts stated in his affidavit are true to the best of my knowledge and belief.

William L Newman

[ADDRESS OF WITNESS.] 909 Jackson Boulevard

Applicant desires passport sent to following address:

3440 Indiana Ave
Chicago
Ill.

[Edition of 1889.] [Form for Native Citizen.] [Form No. 203.]

No. 76301

Issued PASSPORT BUR JUL 15 1903 DEPT. OF STATE.

UNITED STATES OF AMERICA.

State of New York }
County of New York } ss:

I, George Terry Salter, a Native and Loyal Citizen of the United States, hereby apply to the Department of State, at Washington, for a passport for myself, accompanied by ~~wife~~ as follows: Jeanne Maude, born at Brooklyn N.Y., on the 25 day of April, 1869, and ~~.....~~

I solemnly swear that I was born at New York, in the State of New York, on or about the 29th day of January, 1869; that my father is a Native citizen of the United States; that I am domiciled in the United States, my permanent residence being at East Orange, in the State of New Jersey, where I follow the occupation of Attorney; that I am about to go abroad temporarily; and that I intend to return to the United States with the purpose of residing and performing the duties of citizenship therein.

OATH OF ALLEGIANCE.

Further, I do solemnly swear that I will support and defend the Constitution of the United States against all enemies, foreign and domestic; that I will bear true faith and allegiance to the same; and that I take this obligation freely, without any mental reservation or purpose of evasion: So help me God.

Sworn to before me this 13 day of July, 1903

George T. Salter

D. J. Healy
Notary Public.

DESCRIPTION OF APPLICANT.

Age: 34 years.	Mouth: medium
Stature: 5 feet, 8½ inches, Eng.	Chin: round
Forehead: high	Hair: light
Eyes: gray	Complexion: fair
Nose: regular	Face: oval

IDENTIFICATION.

N.Y. July 13 1903.

I hereby certify that I know the above-named George T. Salter personally, and know him to be a native-born citizen of the United States, and that the facts stated in his affidavit are true to the best of my knowledge and belief.

A. E. Kaeser,
[Address of Witness.] 261 B'dy.

Applicant desires passport sent to following address:

Thos Cook & Son
261 B'dy
New York

Application for Passport.—Naturalized Citizen.—162.
(EDITION OF JULY, 1903.)

Julius Blumberg, Law Blank Publisher and M'f'g Stationer, 206 Grand St., N. Y.

No. 7632

PASSPORT BUR JUL 14 1903 DEPARTMENT OF STATE.

Issued PASSPORT BUR JUL 15 1903 DEPARTMENT OF STATE.

United States of America.

STATE OF New York
COUNTY OF New York } ss:

I, Ignatius August Sauer a **NATURALIZED AND LOYAL CITIZEN OF THE UNITED STATES,** do hereby apply to the Department of State at Washington for a passport for myself and wife, and my minor children as follows: Pauline (wife) born at Biala, Austria on the 26th day of March 1846, and Hayden (daughter) born at Houston, Texas, on the 25th day of April, 1883.

In support of the above application, I do solemnly swear that I was born at Brunn in Austria on or about the 6th day of October 1855; that I emigrated to the United States, sailing on board the Louisa, from Bremen, on or about the 15th day of July, 1881; that I resided 22 years, uninterruptedly, in the United States, from 1881 to 1903, at Houston, Texas; that I was naturalized as a citizen of the United States before the County Court of Harris, held at Houston, Texas, on the 8th day of March 1887, as shown by the accompanying Certificate of Naturalization; that I am the **IDENTICAL PERSON** described in said Certificate; that I am domiciled in the United States, my permanent residence being at 215 Cleyer street, Brooklyn, in the State of New York where I follow the occupation of Artist; that I am about to go abroad temporarily; and that I intend to return to the United States in three or four months, with the purpose of residing and performing the duties of citizenship therein.

OATH OF ALLEGIANCE.

Further. I do solemnly swear that I will support and defend the Constitution of the United ame; ; So

Form 2.

State of New York,
County of New York, } ss.

I, THOMAS L. HAMILTON, Clerk of the County of New York, and also Clerk of the Supreme Court for the said County, the same being a Court of Record, DO HEREBY CERTIFY, That

Isador Leifer

before whom the annexed deposition was taken, was, at the time of taking the same, a Notary Public of New York, dwelling in said County, duly appointed and sworn, and authorized to administer oaths to be used in any Court in said State, and for general purposes; that I am well acquainted with the handwriting of said Notary, and that his signature thereto is genuine, as I verily believe.

IN TESTIMONY WHEREOF, I have hereunto set my hand and affixed the seal of the said Court and County, the 14 day of July 1903

Thos L Hamilton *Clerk.*

6051-08-30 M (B)

IDENTIFICATION.

New York City, July 9th, 1903.

I hereby certify that I know the above named Ignatius August Sauer, personally, and know him to be the identical person referred to in the within described Certificate of Naturalization, and that the facts stated in his affidavit are true to the best of my knowledge and belief.

Jacob Boltorice Abelman

[ADDRESS OF WITNESS.] 61-63 Park Row, New York.

Applicant desires passport sent to following address:

I. A. Sauer
215 Cleyer street,
Brooklyn, New York City.

When husband, wife, *minor* children and servants expect to travel together, a single passport for the whole will suffice.
For any other person in the party a separate passport will be required.
Address "Department of State, Passport Division," Washington, D. C.

Application for Passport.—Naturalised Citizen.—162.
(EDITION OF JULY, 1888.)

James Blumberg, Law Blank Publisher and M'f'g Stationer, 246 Grand St., N Y.

PASSPORT BUR
JUL 11 1903
DEPARTMENT OF STATE.

PASSPORT BUR
JUL 15 1903
DEPARTMENT OF STATE.

No. 76302 Issued

United States of America.

STATE OF New York
COUNTY OF New York } ss:

I, Venantius August Sauer a NATURALIZED AND LOYAL CITIZEN OF THE UNITED STATES, do hereby apply to the Department of State at Washington for a passport for myself and wife, and my minor children as follows: Pauline (wife) born at Biela, Austria on the 26th day of March 1846, and Hayden (daughter) born at Houston, Texas, on the 25th day of April, 1883.

In support of the above application, I do solemnly swear that I was born at Brunn in Austria on or about the 6th day of October 1855; that I emigrated to the United States, sailing on board the Louisa, from Bremen, on or about the 15th day of July, 1881; that I resided 22 years, uninterruptedly, in the United States, from 1881 to 1903, at Houston, Texas; that I was naturalized as a citizen of the United States before the County Court of Harris, held at Houston, Texas, on the 8th day of March 1887, as shown by the accompanying Certificate of Naturalization; that I am the IDENTICAL PERSON described in said Certificate; that I am domiciled in the United States, my permanent residence being at 715 Bleyer street, Brooklyn, in the State of New York where I follow the occupation of Artist; that I am about to go abroad temporarily; and that I intend to return to the United States in three or four months, with the purpose of residing and performing the duties of citizenship therein.

OATH OF ALLEGIANCE.

Further, I do solemnly swear that I will support and defend the Constitution of the United States against all enemies, foreign and domestic; and I will bear true faith and allegiance to the same; and that I take this obligation freely, without any mental reservation or purpose of evasion; SO HELP ME GOD.

Sworn to before me, this 9th day of July 1903.

Venantius August Sauer

Notary Public, # 131, New York County.

DESCRIPTION OF APPLICANT.

Age: 48 years.	Mouth wide.
Stature: 6 feet, —— inches, Eng.	Chin: heavy
Forehead: high	Hair: light brown
Eyes: gray	Complexion: fair.
Nose: straight	Face: full

IDENTIFICATION.

New York City, July 9th, 1903.

I hereby certify that I know the above named Venantius August Sauer, personally, and know him to be the identical person referred to in the within described Certificate of Naturalization, and that the facts stated in his affidavit are true to the best of my knowledge and belief.

Jacobstone Redman

[ADDRESS OF WITNESS.] 61-63 Park Row, New York.

Applicant desires passport sent to following address:

V. A. Sauer
715 Bleyer street,
Brooklyn, New York City.

When husband, wife, *minor* children and servants expect to travel together, a single passport for the whole will suffice.
For any other person in the party a separate passport will be required.
Address "Department of State, Passport Division," Washington, D. C.

No. _____

APPLICATION

of

Venantius August Sauer

For Passport.

Jacob Stone Freedman
Attorney for Applicant
61-63 Park Row
(World Building)
New York City.

[FORM FOR NATURALIZED CITIZEN.]

[EDITION OF JULY, 1888.]

[EDITION OF JULY, 1888.] [FORM FOR NATURALIZED CITIZEN.]

No. 76303 Issued

PASSPORT BUR JUL 15 1903 DEPT. OF STATE.

UNITED STATES OF AMERICA.

STATE OF Wisconsin
COUNTY OF Milwaukee } SS.

I, Gustav Schoenbein, a **Naturalized and Loyal Citizen of the United States,** *do hereby apply to the Department of State at Washington for a passport for myself ~~and wife, and my minor children as follows;~~ born at ~~.....~~, on the ~~.....~~ day of ~~.....~~ 18~~.....~~, and*

In support of the above application I do solemnly swear that I was born at Elberfeld, *in* Prussia, *on or about the* 19 *day of* January, 18 61; *that I emigrated to the United States, sailing on board the* Vienna, *from* Liverpool, *on or about the* ..... *day of* January, 18 80; *that I resided* 23 *years, uninterruptedly, in the United States, from* 1880 *to* 1903, *at* Wauwatosa Milwaukee County Wisconsin; *that I was naturalized as a citizen of the United States before the* County *Court of* Milwaukee County *at* Denver Colorado, *on the* 27 *day of* March, 1891, *as shown by the accompanying Certificate of Naturalization; that I am the* **identical person** *described in said Certificate; that I am domiciled in the United States, my permanent residence being at* Wauwatosa, *in the State of* Wisconsin *where I follow the occupation of* Hotel Owner; *that I am about to go abroad temporarily; and that I intend to return to the United States* within *2 years, with the purpose of residing and performing the duties of citizenship therein.*

OATH OF ALLEGIANCE.

Further, I do solemnly swear that I will support and defend the Constitution of the United States against all enemies, foreign and domestic; that I will bear true faith and allegiance to the same; and that I take this obligation freely, without any mental reservation or purpose of evasion: So Help Me God.

Sworn to before me this 13th *day of* July, 1903

Gustav Schoenbein

Henry Thumbach

NOTARY PUBLIC Milwaukee Wis

MY COMMISSION EXPIRES FEB. 27TH, 1904.

DESCRIPTION OF APPLICANT.

Age:	42 years.	Mouth:	medium
Stature:	5 feet, 8 inches, Eng.	Chin:	round
Forehead:	round	Hair:	brown
Eyes:	blue	Complexion:	healthy
Nose:	perpendicular	Face:	oval

IDENTIFICATION.

Milwaukee July 13, 1903

I hereby certify that I know the above-named Gustav Schoenbein *personally, and know him to be the identical person referred to in the within described Certificate of Naturalization, and that the facts stated in his affidavit are true to the best of my knowledge and belief.*

Harlem Yea
[ADDRESS OF WITNESS.] 619 Sycamore St Milwaukee Wis

Applicant desires passport sent to the following address:

M. Von BAUMBACH,
408 E. Water St.,
MILWAUKEE, - WIS.

No. 76305 Issued PASSPORT FOR JUL 15 1903

Form for Native Citizen.—[Edition of July, 1898.] No. 176.

W. Reid Gould, Law Blank Publisher and Stationer, 120 Nassau Street, cor. of Beekman, and 1210 Broadway, N. Y.

No. 76304 Issued PASSPORT FOR JUL 15 1903 DEPT. OF STATE.

United States of America.

STATE OF New York
COUNTY OF New York } ss:

I, Charles Stuart Smith A NATIVE AND LOYAL CITIZEN OF THE UNITED STATES, do hereby apply to the Department of State at Washington for a passport for myself & Staten Island on the 20th day of April 1876, and born at

× Charles Stuart Smith
Clarkson in Staten

I do solemnly swear that I was born at Island in the State of New York on or about the 20th day of April 18 76; that my father is a native citizen of the United States; that I am domiciled in the United States, my permanent residence being at 152 W 119 St in the State of New York where I follow the occupation of Salesman; that I am about to go abroad temporarily; and that I intend to return to the United States July 1st 1903 with the purpose of residing and performing the duties of citizenship therein.

OATH OF ALLEGIANCE.

Further, I do solemnly swear that I will support and defend the Constitution of the United States against all enemies, foreign and domestic; that I will bear true faith and allegiance to the same; and that I take this obligation freely, without any mental reservation or purpose of evasion: So HELP ME GOD.

Sworn to before me, this 14 *day of* July 19 1903

Charles Stuart Smith

Chas. Brinkerhoff
Notary Public.

DESCRIPTION OF APPLICANT.

Age, 47 years.
Stature, 5 feet 8 inches, Eng.
Forehead, high
Eyes, blue
Nose, Roman
Mouth, small
Chin, pointed
Hair, brown & gray
Complexion, fair
Face, oval

IDENTIFICATION.

July 14 1903

I Hereby Certify, that I know the above named Charles Stuart Smith personally, and know him to be a native-born citizen of the United States, and that the facts stated in his affidavit are true to the best of my knowledge and belief.

× Chas. Brinkerhoff

Address of Witness, 66 So. Beacon St

Applicant desires passport sent to following address:

Charles Stuart Smith
152 W 119 St
New York

No. 76305

Issued PASSPORT FOR HIL 15 1903 DEPT. OF STATE.

UNITED STATES OF AMERICA.

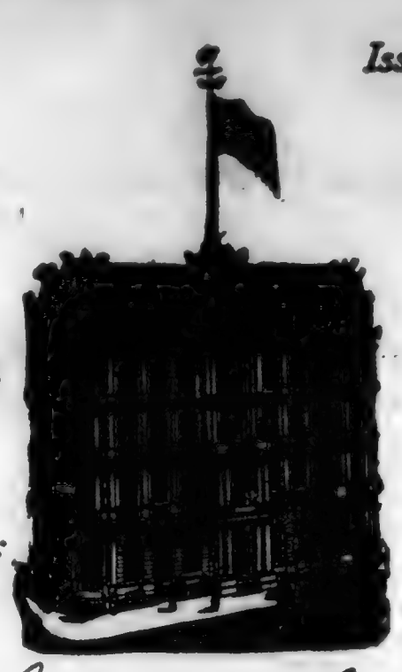

STATE OF NEW YORK.
CITY AND COUNTY OF NEW YORK, } ss:

I, Stephen Sticker

a NATURALIZED AND LOYAL CITIZEN OF THE UNITED STATES, do hereby apply to the Department of State at Washington for a passport for myself ~~and wife, and my minor children, as follows~~:

~~born at~~ ~~on the~~ ~~day of~~ ~~and~~

In support of the above application, I do solemnly swear, that I was born at Wollkrandtshausen in Germany on or about the 29th day of March 1856, that I emigrated to the United States, sailing on board the S.S. Deutschland, from Bremen on or about the 15th day of May 1873, that I resided 30 years, uninterruptedly, in the United States from my arrival, to the present time at Boston and New York City that I was naturalized as a citizen of the United States before the Court of Common Pleas for the City & Co of New York, on the 22nd day of October 1884, as shown by the accompanying Certificate of Naturalization; that I am the IDENTICAL PERSON described in said Certificate, that I am domiciled in the United States, my permanent residence being at New York City in the State of New York where I follow the occupation of a baker; that I am about to go abroad temporarily; and that I intend to return to the United States within two years with the purpose of residing and performing the duties of Citizenship therein.

OATH OF ALLEGIANCE.

Further I do solemnly swear that I will support and defend the Constitution of the United States against all enemies foreign and domestic; that I will bear true faith and allegiance to the same, and that I take this obligation freely, without any mental reservation or purpose of evation: SO HELP ME GOD.

Sworn to before me this 14th day of July 1903.

H. C. Stephanikopp
Notary Public,
City and County of New York.

Stephen Sticker

DESCRIPTION OF APPLICANT.

Age: 47 years;
Stature: 5 feet 9 inches, Eng.
Forehead: high
Eyes: blue-gray
Nose: pronounced

Mouth: moustached
Chin: round
Hair: dark gray
Complexion: healthy
Face: oval

IDENTIFICATION.

NEW YORK, July 14th 1903

I hereby certify that I know the within named Stephan Stiker

personally, and know him to be the identical person referred to in the within described Certificate of Naturalization, and that the facts stated in his affidavit are true to the best of my knowledge and belief.

Carl Wittmann

451 W. 50th

[ADDRESS OF WITNESS] My. City.

PLEASE DIRECT PASSPORT

— TO —

BISCHOFF'S BANKING HOUSE,

STAATS-ZEITUNG BUILDING,

New York City.

[EDITION OF MARCH, 1889.] [FORM FOR NATIVE CITIZEN.]

No. 76306 Issued PASSPORT BUR JUL 15 1903 DEPT. OF STATE.

UNITED STATES OF AMERICA.

STATE OF California } ss:
City & COUNTY OF San Francisco }

I, Carrie R. Van Vorst, a NATIVE AND LOYAL CITIZEN OF THE UNITED STATES, do hereby apply to the Department of State at Washington for a passport for myself ~~and wife~~, and my minor children as follows: I was born at Monticello Florida, on the 26th day of February, 1863 and the names of my said minor children are Adelia aged 14 years and Lillian aged twelve years, both born at San Francisco Cal.

In support of the above application, I do solemnly swear that I was born at Monticello, in the State of Florida, on or about the 26th day of February, 1863; that my father is dead, he was a citizen of the United States; that I am domiciled in the United States, my permanent residence being at the city & county of San Francisco, in the State of California where I follow the occupation of no occupation; that I am about to go abroad temporarily; and that I intend to return to the United States with my said children with the purpose of residing and performing the duties of citizenship therein, my husband is dead.

OATH OF ALLEGIANCE.

Further, I do solemnly swear that I will support and defend the Constitution of the United States against all enemies, foreign and domestic; that I will bear true faith and allegiance to the same; and that I take this obligation freely, without any mental reservation or purpose of evasion. SO HELP ME GOD.

Sworn to before me this ninth day of July, 1903

Carrie R. Van Vorst.

Ann M. Adm
Notary Public.

DESCRIPTION OF APPLICANT.

Age: 40 years.	Mouth: medium
Stature: 5 feet, 8 inches, Eng.	Chin: round
Forehead: high	Hair: dark brown
Eyes: gray	Complexion: dark
Nose: medium	Face: round

IDENTIFICATION.

San Francisco July ninth, 1903

I hereby certify that I know the above named Carrie R. Van Vorst personally, and know her to be a native-born citizen of the United States, and that the facts stated in her affidavit are true to the best of my knowledge and belief.

Joseph Kapstaly

[ADDRESS OF WITNESS.] 426 California street San Francisco.

Applicant desires passport sent to the following address:

James Mason
421 California st
San Francisco

PASSPORT FOR NATURALIZED CITIZEN. Form No. 1333.

(Edition of July, 1888.) (FORM FOR NATURALIZED CITIZEN.)

No. 76307 Issued PASSPORT BUR JUL 15 1903 DEPT. OF STATE.

UNITED STATES OF AMERICA

State of Illinois } ss.
County of Cook }

I, Frederick W. von Frantzius a NATURALIZED AND LOYAL CITIZEN OF THE UNITED STATES, do hereby apply to the Department of State at Washington for a passport for myself and wife, and my minor children as follows: Nina Cecil born at Chicago Ill., on the 8th day of August, 1895, and Annemarie at Chicago, 6th July 1897

In support of the above application, I do solemnly swear that I was born at Sardinia, in Germany, on or about the 17th day of May, 1865; that I emigrated to the United States, sailing on board the Gallia, from Hamburg, on or about the 15 day of September, 1888; that I resided 15 years, uninterruptedly, in the United States, from 1888 to 1903, at Chicago Ill. that I was naturalized as a citizen of the United States before the Superior Court of Cook Co., at Chicago Ill., on the 29 day of November, 1893, as shown by the accompanying Certificate of Naturalization; that I am the IDENTICAL PERSON described in said Certificate; that I am domiciled in the United States, my permanent residence being at Chicago, in the State of Illinois where I follow the occupation of Broker; that I am about to go abroad temporarily; and that I intend to return to the United States within Four Months with the purpose of residing and performing the duties of citizenship therein.

OATH OF ALLEGIANCE.

Further, I do solemnly swear that I will support and defend the Constitution of the United States against all enemies, foreign and domestic; that I will bear true faith and allegiance to the same; and that I take this obligation freely, without any mental reservation or purpose of evasion: So HELP ME GOD.

Sworn to before me this 13 day of July, 1903

Frederick W. von Frantzius

E. B. Eschmann
Notary Public.

DESCRIPTION OF APPLICANT.

Age, 38 years.
Stature, 5 feet, 6 inches, Eng.
Forehead high
Eyes, brown
Nose, Straight
Mouth, medium
Chin, square
Hair, brown
Complexion, fair
Face, oval

IDENTIFICATION.

Chicago, Ill. July 13, 1903

I hereby certify that I know the above-named Frederick W. von Frantzius personally, and know him ~~her~~ to be the identical person referred to in the within-described Certificate of Naturalization, and that the facts stated in his ~~her~~ affidavit are true to the best of my knowledge and belief.

[ADDRESS OF WITNESS.] 1570 - 1st Ave

Applicant desires passport sent to following address:

Frederick W. von Frantzius
c/o Purser S.S. Patricia,
Hamburg-American Line,
Hoboken, N.J.

39.—Application for Passport—Native Citizen. [Edition of July, 1902.]

John Polhemus Printing Company, Printers and Mf'g Stationers, 121 Fulton St., New York.

JP.S.AJ.

No. 76308

PASSPORT TOUR
Issued JUL 15 1903
DEPT. OF STATE.

United States of America.

State of New York }
County of ~~New York~~ New York } ss:

I, Jonas B. Weil, a NATIVE AND LOYAL CITIZEN OF THE UNITED STATES, do hereby apply to the Department of State at Washington for a passport for myself ~~and wife, and my minor children as follows~~: ~~born at~~ ~~on the~~ ~~day of~~, ~~[illegible]~~, ~~and~~

In support of the above application, I do solemnly swear that I was born at Plymouth, in the State of Pennsylvania, on or about the 24th day of November, 1871; ~~that my father is a citizen of the United States~~; that I am domiciled in the United States, my permanent residence being at No. 9 West 91st. New York City, in the State of New York, where I follow the occupation of Attorney & Counsellor at Law; that I am about to go abroad temporarily; and that I intend to return to the United States with the purpose of residing and performing the duties of citizenship therein

OATH OF ALLEGIANCE.

Further, I do solemnly swear that I will support and defend the Constitution of the United States against all enemies, foreign and domestic; that I will bear true faith and allegiance to the same; and that I take this obligation freely, without any mental reservation or purpose of evasion; So HELP ME GOD.

Sworn to before me, this 13th *day of* July *1903*

Jonas B. Weil

Carrie M Blauvelt
NOTARY PUBLIC, KINGS CO.
CERTIFICATE FILED IN N. Y. CO
Notary Public.

DESCRIPTION OF APPLICANT.

Age: 31 years.
Stature: 5 feet, 8 inches, Eng.
Forehead: high
Eyes: brown
Nose: straight
Mouth: medium
Chin: small no head
Hair: brown-wavy
Complexion: dark
Face: oval

IDENTIFICATION.

Jonas B Weil

I hereby certify that I know the above named Jonas B Weil personally, and know him to be a native born citizen of the United States, and that the facts stated in his affidavit are true to the best of my knowledge and belief.

Jacobsohn
[ADDRESS OF WITNESS.] 574 west End ave

Applicant desires passport sent to following address:

Jonas B Weil
68 William St.
New York City

One dollar tax, as imposed by law, will be required, in U. S. currency, with each application.
When husband, wife, *minor* children and servants expect to travel together, a single passport for the whole will suffice.
For any other person in the party a separate passport will be required.
Address "Department of State, Passport Division," Washington, D. C.

PHILADELPHIA.

No. .....

APPLICATION

of

Jonas B. Weil.

For Passport.

Application for Passport—Native Citizen.
Printed and sold by John C. Clark & Sons, 319 Dock St., Phila.

Application of Jonas B. Weil for Passport

Application for Passport—Native Citizen.
[No. 375.] Printed and sold by John C. Clark & Sons, 230 Dock St., Philadelphia.

No. 76309 *Issued* PASSPORT BUR JUL 15 1903 DEPT. OF STATE.

UNITED STATES OF AMERICA.

STATE OF Pennsylvania }
COUNTY OF Philadelphia } ss.

I, Herman F. Wolff, a NATIVE AND LOYAL CITIZEN OF THE UNITED STATES, do hereby apply to the Department of State at Washington for a passport for myself and ~~wife~~, and my minor children as follows: .....

born at ....., on the ..... day of ....., 18....., and

.....

.....

In support of the above application, I do solemnly swear that I was born at .....

Philadelphia, in the State of Penna., on or about the 26 day of Nov., 1868; that my father is a naturalized citizen of the United States: that I am domiciled in the United States, my permanent residence being at Philadelphia, in the State of Penna., where I follow the occupation of watchmaker; that I am about to go abroad temporarily; and that I intend to return to the United States within 2 years with the purpose of residing and performing the duties of citizenship therein.

OATH OF ALLEGIANCE.

Further, I do solemnly swear that I will support and defend the Constitution of the United States against all enemies, foreign and domestic; that I will bear true faith and allegiance to the same; and that I take this obligation freely, without any mental reservation or purpose of evasion: So HELP ME GOD.

Sworn to before me this 14 day of July 1903

Herman F. Wolff

J. Fredk. Baechler
Notary Public.

MY COMMISSION EXPIRES JAN'Y 19, 1907. NOTARY PUBLIC.

DESCRIPTION OF APPLICANT.

Age: 34½ years.
Stature: 5 feet, 7½ inches, Eng.
Forehead: medium
Eyes: blue
Nose: large
Mouth: medium
Chin: round
Hair: light brown
Complexion: fair
Face: oval

IDENTIFICATION.

PHILADELPHIA, PA July 14, 1903

I hereby certify that I know the above-named Herman F. Wolff personally, and know him to be a native-born citizen of the United States, and that the facts stated in his affidavit are true to the best of my knowledge and belief.

Herman Heyl
459 No. 4th St.
[ADDRESS OF WITNESS.]

Applicant desires passport sent to following address:

HERMAN HEYL,
459 North 4th Street,
PHILADELPHIA.

[Edition of 1889.] [Form for native citizen.] [Form No. 203.]

No. 76310 Issued .....

UNITED STATES OF AMERICA.

State of .....
County of ..... } ss:

I, Walter Layman ....., a Native and Loyal Citizen of the United States, hereby apply to the Department of State, at Washington, for a passport for myself, accompanied by ..... as follows:
....., born at ....., on the .....day of ....., 18....., and .....
.....
.....
.....

I solemnly swear that I was born at Covington ....., in the State of Ky. ....., on or about the 22 day of May ....., 1871.; that my father is a native ....citizen of the United States; that I am domiciled in the United States, my permanent residence being at Cincinnati ....., in the State of Ohio .....; that I follow the occupation of ..... artist .....; that I am about to go abroad temporarily; and that I intend to return to the United States within two year ....., with the purpose of residing and performing the duties of citizenship therein.

OATH OF ALLEGIANCE.

Further, I do solemnly swear that I will support and defend the Constitution of the United States against all enemies, foreign and domestic; that I will bear true faith and allegiance to the same; and that I take this obligation freely, without any mental reservation or purpose of evasion: So help me God.

Sworn to before me this 15 day of July, 1903.

Walter Layman

G. D. Allen,
Notary Public.

DESCRIPTION OF APPLICANT.

Age: 32 years.
Stature: 5 feet, 9¾ inches, Eng.
Forehead: high
Eyes: blue grey
Nose: medium
Mouth: mustache
Chin: beard
Hair: dark brown
Complexion: medium light
Face: oval

IDENTIFICATION.

....., I

I hereby certify that I know the above-named Notary personally, and know him to be a native-born citizen of the United States; and, that the facts stated in his affidavit are true to the best of my knowledge and belief.

.....,

[Address of witness.] .....

Applicant desires passport sent to following address:

.....
.....
.....

Sold by M. B. Warren,
Publisher of the "Standard" Law Blanks,
No. 336 Washington St., Boston.
6-14-'96.

[FORM FOR NATIVE CITIZEN]

No. 76311

Issued

PASSPORT BUR
JUL 15 1903
DEPT. OF STATE

UNITED STATES OF AMERICA.

STATE OF Massachusetts } ss.
COUNTY OF Bristol }

I, Danl A. Anthony, a NATIVE AND LOYAL CITIZEN OF THE UNITED STATES, do hereby apply to the Department of State at Washington for a passport for myself ~~and wife, and my minor children~~, as follows:

born at , on the day of , 18, and

In support of the above application, I do solemnly swear that I was born at Dartmouth, in the State of Massachusetts, on or about the 17 day of January, 1848; that my father was a native citizen of the United States; that I am domiciled in the United States, my permanent residence being at Dartmouth, in the State of Massachusetts, where I follow the occupation of No occupation; that I am about to go abroad temporarily; and that I intend to return to the United States October 1, 1903 with the purpose of residing and performing the duties of citizenship therein.

OATH OF ALLEGIANCE.

Further, I do solemnly swear that I will support and defend the Constitution of the United States against all enemies, foreign and domestic; that I will bear true faith and allegiance to the same; and that I take this obligation freely, without any mental reservation or purpose of evasion: So Help Me God.

Sworn to before me this 13 day of July, 1903

Daniel A. Anthony

Edward P. Haskell
Notary Public.

DESCRIPTION OF APPLICANT.

Age: 55 years.
Stature; 5 feet, 11 inches, Eng.
Forehead: Medium
Eyes: Brown
Nose: Straight
Mouth: Medium
Chin: Normal
Hair: Black mixed with gray
Complexion: Dark
Face: Oval

IDENTIFICATION.

New Bedford July 13, 1903

I hereby certify that I know the above-named Danl A. Anthony personally, and know him to be a native-born citizen of the United States, and that the facts stated in his affidavit are true to the best of my knowledge and belief.

[ADDRESS OF WITNESS.] Everett P. Sherman, New Bedford.

Applicant desires passport sent to following address:

Edward P. Haskell
P. O. Box No. 24.
New Bedford.
Mass

Sold by M. R. Warren,
Publisher of the "Standard" Law Blanks,
No. 336 Washington St., Boston.
5-14-'96.

[FORM FOR NATIVE CITIZEN]

No. 7612 Issued

PASSPORT BUR
JUL 15 1903
DEPT. OF STATE

UNITED STATES OF AMERICA.

STATE OF Massachusetts } ss.
COUNTY OF Bristol }

I, Everett B. Sherman, a NATIVE AND LOYAL CITIZEN OF THE UNITED STATES, do hereby apply to the Department of State at Washington for a passport for ~~myself and wife~~, ~~and my minor children~~, as follows:

born at , on the day of , 18, and

In support of the above application, I do solemnly swear that I was born at Dartmouth, in the State of Massachusetts, on or about the 28 day of February, 1862; that my father is a native citizen of the United States; that I am domiciled in the United States, my permanent residence being at New Bedford, in the State of Massachusetts, where I follow the occupation of Merchant; that I am about to go abroad temporarily; and that I intend to return to the United States October 1, 1903 with the purpose of residing and performing the duties of citizenship therein.

OATH OF ALLEGIANCE.

Further, I do solemnly swear that I will support and defend the Constitution of the United States against all enemies, foreign and domestic; that I will bear true faith and allegiance to the same; and that I take this obligation freely, without any mental reservation or purpose of evasion: So Help Me God.

Sworn to before me this 13 day of July, 1903

Edward P. Haskell Everett B. Sherman.

Notary Public.

DESCRIPTION OF APPLICANT.

Age: 41 years.
Stature; 5 feet, 7½ inches, Eng.
Forehead: Height
Eyes: Blue
Nose: Straight
Mouth: Medium
Chin: Normal
Hair: Brown
Complexion: Light
Face: Full

IDENTIFICATION.

New Bedford July 13, 1903

I hereby certify that I know the above-named Everett B. Sherman personally, and know him to be a native-born citizen of the United States, and that the facts stated in his affidavit are true to the best of my knowledge and belief.

Daniel A. Anthony
[ADDRESS OF WITNESS] Dartmouth Mass

Applicant desires passport sent to following address:

Edward P. Haskell
P. O. Box No. 24
New Bedford.
Mass.

Form for Native Citizen.— No. 176. W. Reid Gould, Law Blank Publisher and Stationer, 220 Nassau Street, cor. of Beekman, and 220 Broadway, N. Y.

No. 76313

PASSPORT BUR JUL 15 1903 DEPT. OF STATE.

Issued

United States of America.

STATE OF Maine
COUNTY OF Kennebec } ss:

I, Cornelia Van Wyck Kellogg A NATIVE AND LOYAL CITIZEN OF THE UNITED STATES, do hereby apply to the Department of State at Washington for a passport for myself and minor born at Rockaway N.J. on the 5th day of November 1879, and

I do solemnly swear that I was born at Rockaway in the State of New Jersey on or about the 5th day of November 1879; that my father is a native born citizen of the United States; that I am domiciled in the United States, my permanent residence being at Rockaway New Jersey in the State of New Jersey where I follow the occupation of ; that I am about to go abroad temporarily; and that I intend to return to the United States within two months with the purpose of residing and performing the duties of citizenship therein, then taking up my residence in N.Y. City.

OATH OF ALLEGIANCE.

Further, I do solemnly swear that I will support and defend the Constitution of the United States against all enemies, foreign and domestic; that I will bear true faith and allegiance to the same; and that I take this obligation freely, without any mental reservation or purpose of evasion: SO HELP ME GOD.

Sworn to before me, this 13th *day of* July 1903

Cornelia Van Wyck Kellogg

F. B. Lammer
Notary Public.

DESCRIPTION OF APPLICANT.

Age, 23 years.
Stature, 5 feet 8 1/8 inches, Eng.
Forehead, medium
Eyes, blue
Nose, small
Mouth, small
Chin, round
Hair, light brown
Complexion, fair
Face, oval.

IDENTIFICATION.

July 13 1903

I Hereby Certify, that I know the above named Cornelia Van Wyck Kellogg personally, and know him to be a native-born citizen of the United States, and that the facts stated in his affidavit are true to the best of my knowledge and belief.

F. B. Lammer

Address of Witness, 291. 5th Ave. N.Y. City

Applicant desires passport sent to following address:

F. R. Kellogg
152 Broadway
New York

Haste will be greatly appreciated, as I am sailing July 22d

Form for Native Citizen.— No. 174.

W. Reid Gould, Law Blank Publisher and Stationer, 120 Nassau Street, cor. of Beekman, and 120 Broadway, N. Y.

No. 76314

PASSPORT
JUL 15 1903
Issued
DEPT. OF STATE.

United States of America.

STATE OF Maine. } ss:
COUNTY OF Kennebec }

I, Frederic Rogers Kellogg A NATIVE AND LOYAL CITIZEN OF THE UNITED STATES, do hereby apply to the Department of State at Washington for a passport for myself and wife born at Middlebury Vermont on the 6th day of May 1867, and

I do solemnly swear that I was born at Middlebury in the State of Vermont on or about the 6th day of May 1867; that my father is a native born citizen of the United States; that I am domiciled in the United States, my permanent residence being at New York in the State of New York where I follow the occupation of Lawyer; that I am about to go abroad temporarily; and that I intend to return to the United States within six months with the purpose of residing and performing the duties of citizenship therein.

OATH OF ALLEGIANCE.

Further, I do solemnly swear that I will support and defend the Constitution of the United States against all enemies, foreign and domestic; that I will bear true faith and allegiance to the same; and that I take this obligation freely, without any mental reservation or purpose of evasion: SO HELP ME GOD.

Sworn to before me, this 13th day of July 1903

Frederic Rogers Kellogg

Notary Public.

DESCRIPTION OF APPLICANT.

Age, 36 years.
Stature, 5 feet 8 3/4 inches, Eng.
Forehead, high
Eyes, Dark brown
Nose, medium
Mouth, medium
Chin, round
Hair, mustache & beard, all dark.
Complexion, Dark
Face, oval.

IDENTIFICATION.

July 13 1903

I Hereby Certify, that I know the above named Frederic Rogers Kellogg personally, and know him to be a native-born citizen of the United States, and that the facts stated in his affidavit are true to the best of my knowledge and belief.

J B Lawrence

Address of Witness, 291. 5th Ave N.Y.C.

Applicant desires passport sent to following address:

F. R. Kellogg
52 Broadway
New York.

Haste will be greatly appreciated, as I am sailing on July 22d.

[EDITION OF 1899.] [FORM FOR NATURALIZED CITIZEN.]

No. 7815 Issued

PASSPORT BUR JUL 15 1903 DEPT. OF STATE.

UNITED STATES OF AMERICA.

STATE OF Oregon }
COUNTY OF Clatsop } ss.

I, W. Alter, a NATURALIZED AND LOYAL CITIZEN OF THE UNITED STATES, hereby apply to the Department of State, at Washington, for a passport for myself, accompanied by my wife, Guldena Alter, and children as follows: I was born at Cechnow, Russia on the 4th day of June, 1860; and my wife Guldena Alter was born at Jenowa, Russia; 5 Children, 2 boys and 3 girls

I solemnly swear that I was born at Cechnow, Russia on or about the 4th day of June, 1860; that I emigrated to the United States, sailing on board the ..., from Hamburg, on or about the ... day of ..., 1896; that I resided 6 years, uninterruptedly, in the United States, from June 20th 1897, at Astoria, Or.; that I was naturalized as a citizen of the United States before the Circuit Court of the State of Oregon at Portland, Oregon on the 11th day of April 1902, as shown by the accompanying Certificate of Naturalization; that I am the IDENTICAL PERSON described in said Certificate; that I am domiciled in the United States, my permanent residence being at Astoria, Clatsop County, in the State of Oregon, where I follow the occupation of Canneryman; that I am about to go abroad temporarily; and that I intend to return to the United States, with the purpose of residing and performing the duties of citizenship therein.

OATH OF ALLEGIANCE.

Further, I do solemnly swear that I will support and defend the Constitution of the United States against all enemies, foreign and domestic; that I will bear true faith and allegiance to the same; and that I take this obligation freely, without any mental reservation or purpose of evasion: So HELP ME GOD.

Sworn to before me this 9th day of July 1903, 18...

W. Alter

L. J. Curtis
Notary Public,

DESCRIPTION OF APPLICANT.

Age: 43 years.	Mouth: Medium
Stature: 5 feet 8 inches, Eng.	Chin: Medium
Forehead: High	Hair: Dark
Eyes: Dark	Complexion: Dark
Nose: Straight	Face: with beard

IDENTIFICATION.

I hereby certify that I know the above-named W. Alter personally, and know him ... to be the identical person referred to in the within-described Certificate of Naturalization, and that the facts stated in his ... affidavit are true to the best of my knowledge and belief.

J. L. Kline

[ADDRESS OF WITNESS] 524 Franklin Ave Astoria Or

Applicant desires Passport sent to following address:

P.O. Box 632

Astoria, Clatsop County, Oregon.

Form for Native Citizen.—[Edition of July, 1898.] No. 176.

W. Reid Gould, Law Stamp Publishing Co., Passport Agents, Stationers,
120 Nassau Street, cor. of Beekman, and 1170 Broadway, N. Y.

No. 76316

Issued JUL 15 1903 DEPT. OF STATE

United States of America.

STATE OF New York
COUNTY OF Monroe Co } ss:

I, Joseph J Blum A NATIVE AND LOYAL CITIZEN OF THE UNITED STATES, do hereby apply to the Department of State at Washington for a passport for Myself

born at Rochester NY on the 10 day of December 1874, and

I do solemnly swear that I was born at Rochester in the State of New York on or about the 10 day of December 1874; that my father is a Naturalized citizen of the United States; that I am domiciled in the United States, my permanent residence being at Rochester in the State of New York where I follow the occupation of Clothing Cutter; that I am about to go abroad temporarily; and that I intend to return to the United States within 3 months with the purpose of residing and performing the duties of citizenship therein.

OATH OF ALLEGIANCE.

Further, I do solemnly swear that I will support and defend the Constitution of the United States against all enemies, foreign and domestic; that I will bear true faith and allegiance to the same; and that I take this obligation freely, without any mental reservation or purpose of evasion: So HELP ME GOD.

Sworn to before me, this 11 *day of* July 1903

Henry W. Hall.
Notary Public.

Jos. J. Blum.

DESCRIPTION OF APPLICANT.

Age, 28 years.
Stature, 5 feet 6 1/2 inches, Eng.
Forehead, high
Eyes, brown
Nose, medium
Mouth, small
Chin, narrow
Hair, ~~bl~~ dark brown
Complexion, fair
Face, oval

IDENTIFICATION.

Rochester July 11 1903

I Hereby Certify, that I know the above named Joseph J Blum personally, and know him to be a native-born citizen of the United States, and that the facts stated in his affidavit are true to the best of my knowledge and belief.

Martin H. Schaumer

Rochester N.Y. *Address of Witness,* 210 Bernard st

Applicant desires passport sent to following address:

J J Amsden
Rochester
NY

[EDITION OF 1889.] Naturalized [FORM FOR ~~NATIVE~~ CITIZEN.] [FORM No. 203.]

No. 76317 Issued PASSPORT BUR. JUL 15 1903 DEPT. OF STATE.

UNITED STATES OF AMERICA.

STATE OF New York }
COUNTY OF New York } ss:

I, May Feuerstack naturalized, a NATIVE AND LOYAL CITIZEN OF THE UNITED STATES, hereby apply to the Department of State, at Washington, for a passport for myself, accompanied by His wife and two Children as follows: Kate Feuerstack, born at Germany, on the 25th day of November, 1865, and Martha Feuerstack born at Germany on the 9th of January 1893 and William H Feuerstack born at New York N.Y. on the 10th of September 1900.

I solemnly swear that I was born at Germany, ~~in the State of~~ ....., on or about the 16 day of November, 1865; that my father is a not citizen of the United States; that I am domiciled in the United States, my permanent residence being at New York City, in the State of New York, where I follow the occupation of Secretary; that I am about to go abroad temporarily; and that I intend to return to the United States within one year, with the purpose of residing and performing the duties of citizenship therein. Came to the U.S in Aug. 1881. and was made a citizen by the Supreme Court of Calif. Dec 6. 1894.

OATH OF ALLEGIANCE.

Further, I do solemnly swear that I will support and defend the Constitution of the United States against all enemies, foreign and domestic; that I will bear true faith and allegiance to the same; and that I take this obligation freely, without any mental reservation or purpose of evasion: SO HELP ME GOD.

Sworn to before me this 14th day of July, 1903 — Max Feuerstack

Arthur E. Kemmerer
Notary Public.
N.Y. Co. (70)

DESCRIPTION OF APPLICANT.

Age: 47 years.
Stature: 5 feet, 2 inches, Eng.
Forehead: High
Eyes: Blue
Nose: Straight
Mouth: with moustache
Chin: Bearded
Hair: Black (mixed)
Complexion: Fair
Face: Oval

IDENTIFICATION.

New York N.Y. July 14th 1903

I hereby certify that I know the above-named Max Feuerstack personally, and know him to be a ~~native-born~~ naturalized citizen of the United States, and that the facts stated in his affidavit are true to the best of my knowledge and belief.

S. A. Knopf

[ADDRESS OF WITNESS.] 16 West 95th St New York N.Y. U.S.A.

Applicant desires passport sent to following address:

Max Feuerstack
16 West 95th St.
New York N.Y.
Borough of Manhattan.

[Edition of 1889.] [FORM FOR NATURALIZED CITIZEN.]

No. 76318 Issued PASSPORT BUR JUL 15 1903 DEPT OF STATE

UNITED STATES OF AMERICA.

STATE OF New York }
COUNTY OF Seneca } ss:

I, Hugo W. Koehler, a NATURALIZED AND LOYAL CITIZEN OF THE UNITED STATES, hereby apply to the Department of State, at Washington, for a passport for myself, ~~accompanied by~~ .....
as follows: I was, born at Göppingen, Wurttemberg, Germany on the 2nd day of November, 18.78.; and .....

.....

.....

I solemnly swear that I was born at Göppingen, Wurttemberg, Germany on ~~or about~~ the 2nd day of November, 1878.; that I emigrated to the United States, sailing on board the Nordland, from Antwerp, on or about the 16th day of March, 1898.; that I resided ten years, uninterruptedly, in the United States, from 1893 to 1903, at Ithaca, Rochester, Elmira and Syracuse New York that I was naturalized as a citizen of the United States before the County Court of Onondaga Co, at Syracuse N.Y., on the 27th day of April, 1901., as shown by the accompanying Certificate of Naturalization; that I am the IDENTICAL PERSON described in said Certificate; that I am domiciled in the United States, my permanent residence being now at Waterloo, in the State of New York, where I follow the occupation of Student; that I am about to go abroad temporarily; and that I intend to return to the United States ....., with the purpose of residing and performing the duties of citizenship therein. Hugo W. Koehler.

OATH OF ALLEGIANCE.

Further, I do solemnly swear that I will support and defend the Constitution of the United States against all enemies, foreign and domestic; that I will bear true faith and allegiance to the same; and that I take this obligation freely, without any mental reservation or purpose of evasion: So HELP ME GOD.

Sworn to before me this 13th day of July, 1903 Hugo W. Koehler

Geo. E. Gartman
Notary Public.

DESCRIPTION OF APPLICANT.

Age: 24 years.
Stature: 5 feet, 7½ inches, Eng.
Forehead: High
Eyes: Blue
Nose: Medium, Regular
Mouth: Medium, Regular
Chin: Regular
Hair: Brown
Complexion: Dark
Face: Smooth

IDENTIFICATION.

I hereby certify that I know the above-named Hugo W. Koehler personally, and know him to be the identical person referred to in the within-described Certificate of Naturalization, and that the facts stated in his affidavit are true to the best of my knowledge and belief.

Geo. E. Gartman

[ADDRESS OF WITNESS.] Waterloo, Seneca Co. N.Y.

Applicant desires passport sent to following address:

Hugo W. Koehler
Waterloo
Seneca Co. N.Y.

[Edition of 1889.]

[Form for Naturalized Citizens]

PASSPORT BUR JUL 15 1903 DEPT. OF STATE.

PASSPORT BUR JUL 15 1903 DEPT. OF STATE.

No. 76319

Issued

UNITED STATES OF AMERICA.

State of .....
County of ..... } ss:

I, Rev. John M. Schaefers, a Naturalized and Loyal Citizen of the United States, hereby apply to the Department of State, at Washington, for a passport for myself, accompanied by Miss Mary Taxhe as follows: ....., born at Oeynhausen Germany on the 24 day of February, 1857; and .....

I solemnly swear that I was born at Oeynhausen, Germany on or about the 24 day of February, 1857; that I emigrated to the United States, sailing on board the National Line, from Liverpool, on or about the 2 day of August, 1878; that I resided 24 years, uninterruptedly, in the United States, from Sep. 1 to July 8th 1903, at Chicago; that I was naturalized as a citizen of the United States before the County Court of Cook Co. at Chicago, on the 28th day of October, 1887, as shown by the accompanying Certificate of Naturalization; that I am the IDENTICAL PERSON described in said Certificate; that I am domiciled in the United States, my permanent residence being at Chicago, in the State of Illinois, where I follow the occupation of Clergyman; that I am about to go abroad temporarily; and that I intend to return to the United States on or about December with the purpose of residing and performing the duties of citizenship therein.

OATH OF ALLEGIANCE.

Further, I do solemnly swear that I will support and defend the Constitution of the United States against all enemies, foreign and domestic; that I will bear true faith and allegiance to the same; and that I take this obligation freely, without any mental reservation or purpose of evasion: So HELP ME GOD.

Sworn to before me this Eighth day of July, 1903.

Rev. John M. Schaefers

John Schubert
Notary Public.

DESCRIPTION OF APPLICANT.

Age: 46 years.	Mouth: Large
Stature: 5 feet, 4½ inches, Eng.	Chin: Square
Forehead: High	Hair: Dark Brown
Eyes: Brown	Complexion: Light
Nose: Roman	Face: Broad

IDENTIFICATION.

I hereby certify that I know the above-named ..... personally, and know h.. to be the identical person referred to in the within-described Certificate of Naturalization, and that the facts stated in h.. affidavit are true to the best of my knowledge and belief.

G. Eisenbacher

[ADDRESS OF WITNESS.] 5842 Princeton Ave, Chicago

Applicant desires passport sent to following address:

Rev. John M. Schaefers
~~5842 Princeton Ave~~
~~Chicago Ill.~~
St. Mary's Hospital
~~Box~~ Hoboken N.J.

PASSPORT FOR NATURALIZED CITIZEN. Form No. 1833. Printed and for sale by the Chicago Legal News Co.

(Edition of July, 1888.) (FORM FOR NATURALIZED CITIZEN.)

PASSPORT BUR JUL 15 1903 SECRETARY'S

No. 76320 *Issued*

UNITED STATES OF AMERICA.

State of Wisconsin }
COUNTY OF Racine } ss.

I, ~~R~~ Matt' Schmitz a NATURALIZED AND LOYAL CITIZEN OF THE UNITED STATES, do hereby apply to the Department of State at Washington for a passport for myself ~~and wife, and my minor children as follows:~~ P. Matt' Schmitz born at Luchsburg, Germany on the 6 day of June 1871, and

In support of the above application, I do solemnly swear that I was born at Luchsburg, Germany, in Germany, on or about the 6th day of June, 1871; that I emigrated to the United States, sailing on board the Utopia, from London Eng. on or about the 15th day of July 1880; that I resided 23 years, uninterruptedly, in the United States, from July 4th to 1903, at Racine, Wisconsin; that I was naturalized as a citizen of the United States before the Circuit Court of Racine Co., at Racine, on the 3 day of Dec, 1890, as shown by the accompanying Certificate of Naturalization; that I am the IDENTICAL PERSON described in said Certificate; that I am domiciled in the United States, my permanent residence being at Racine, in the State of Wisconsin where I follow the occupation of Laundryman; that I am about to go abroad temporarily; and that I intend to return to the United States within 4 months with the purpose of residing and performing the duties of citizenship therein.

OATH OF ALLEGIANCE.

Further, I do solemnly swear that I will support and defend the Constitution of the United States against all enemies, foreign and domestic; that I will bear true faith and allegiance to the same; and that I take this obligation freely, without any mental reservation or purpose of evasion: So HELP ME GOD.

Sworn to before me this 11th day of July, 1903

J. H. G. H. Dandt
Notary Public.

My commission expires April 21, 1907.

DESCRIPTION OF APPLICANT.

Age, 62 years.	Mouth, large
Stature, 5 feet, 7 inches, Eng.	Chin, round
Forehead, high	Hair, grayish blond
Eyes, blue	Complexion, light
Nose, part Roman	Face, small

IDENTIFICATION.

Racine, Wis July 1903

I hereby certify that I know the above-named P. Matthias Schmitz personally, and know him to be the identical person referred to in the within-described Certificate of Naturalization, and that the facts stated in his affidavit are true to the best of my knowledge and belief.

Helmuth Dandt

[ADDRESS OF WITNESS] 920 State St. Racine, Wis.

Applicant desires passport sent to following address:

P. Matt' Schmitz
on Board S. S. Patricia,
sailing July 18th, 1903 from New York.

PASSPORT FOR NATURALIZED CITIZEN. Form No. 1383. Printed and for sale by the Chicago Legal News Co.

(Edition of July, 1888.) (FORM FOR NATURALIZED CITIZEN.)

PASSPORT BUR
JUL 15 1903
DEPT. OF STATE

No. 76320 Issued

UNITED STATES OF AMERICA.

State of Wisconsin } ss.
County of Racine }

I, P. Matt. Schmitz a NATURALIZED AND LOYAL CITIZEN OF THE UNITED STATES, do hereby apply to the Department of State at Washington for a passport for myself ~~and wife, and my minor children as follows:~~ P. Matt. Schmitz born at Luchsburg, Germany on the 6 day of June 1841, and

In support of the above application, I do solemnly swear that I was born at Luchsburg, Germany, in Germany, on or about the 6th day of June, 1841; that I emigrated to the United States, sailing on board the Utopia, from London Eng., on or about the 15th day of July, 1880; that I resided 23 years, uninterruptedly, in the United States, from July 4th to 1903, at Racine, Wisconsin; that I was naturalized as a citizen of the United States before the Circuit Court of Racine Co., at Racine, on the 3 day of Dec 1890, as shown by the accompanying Certificate of Naturalization; that I am the IDENTICAL PERSON described in said Certificate; that I am domiciled in the United States, my permanent residence being at Racine, in the State of Wisconsin where I follow the occupation of Laundryman; that I am about to go abroad temporarily; and that I intend to return to the United States within 4 months with the purpose of residing and performing the duties of citizenship therein.

OATH OF ALLEGIANCE.

Further, I do solemnly swear that I will support and defend the Constitution of the United States against all enemies, foreign and domestic; that I will bear true faith and allegiance to the same; and that I take this obligation freely, without any mental reservation or purpose of evasion: So HELP ME GOD.

Sworn to before me this 11th day of July, 1903.

X Mathias Schmitz

H. J. Arndt
Notary Public.

My commission expires April 21, 1907.

DESCRIPTION OF APPLICANT.

Age, 62 years.
Stature, 5 feet, 7 inches, Eng.
Forehead, high
Eyes, blue
Nose, part Roman
Mouth, large
Chin, round
Hair, grayish blond
Complexion, light
Face, small

IDENTIFICATION.

Racine, Wis July 11 1903

I hereby certify that I know the above-named P. Mathias Schmitz personally, and know him to be the identical person referred to in the within-described Certificate of Naturalization, and that the facts stated in his affidavit are true to the best of my knowledge and belief.

Helmuth Arndt
[ADDRESS OF WITNESS] 920 State St. Racine, Wis.

Applicant desires passport sent to following address:

P. Matt. Schmitz
on Board S. S. Patricia,
sailing July 18th, 1903 from New York.

[Edition of 1889.] [FORM FOR NATIVE CITIZEN.] [Form No. 203.]

PASSPORT JUL 15 1903 DEPT. OF STATE.

No. 76321

Issued.....

UNITED STATES OF AMERICA.

State of .....
County of ..... } ss:

I, Henry C. Claymaker, a Native and Loyal Citizen of the United States, hereby apply to the Department of State, at Washington, for a passport for myself, accompanied by ..... as follows: ....., born at ....., on the.....day of....., 18....., and .....

I solemnly swear that I was born at Alexandria, in the State of Va., on or about the 4 day of Dec., 1873; that my father was a naturd citizen of the United States; that I am domiciled in the United States, my permanent residence being at Alexandria, in the State of Va.; that I follow the occupation of missionary and business manager; that I am about to go abroad temporarily; and that I intend to return to the United States within three years, with the purpose of residing and performing the duties of citizenship therein.

OATH OF ALLEGIANCE.

Further, I do solemnly swear that I will support and defend the Constitution of the United States against all enemies, foreign and domestic; that I will bear true faith and allegiance to the same; and that I take this obligation freely, without any mental reservation or purpose of evasion: So help me God.

Sworn to before me this 15 day of July, 1903.

H C Claymaker

G. L. Brist
A.P.C. *Notary Public.*

DESCRIPTION OF APPLICANT.

Age: 29 years.
Stature: 6 feet, — inches, Eng.
Forehead: medium high
Eyes: blue (glasses)
Nose: straight
Mouth: mustache
Chin: broad
Hair: brown
Complexion: light
Face: oval

IDENTIFICATION.

....., I

I hereby certify that I know the above-named ..... personally, and know him to be a native-born citizen of the United States, and that the facts stated in his affidavit are true to the best of my knowledge and belief.

....., [ADDRESS OF WITNESS.] .....

Applicant desires passport sent to following address:

.....

.....

.....

D. JAY COLLVER
OCEAN STEAMSHIP AGENT
FOREIGN DRAFTS AND AMERICAN EXPRESS TRAVELERS' CHECKS
116 EUCLID AVE., COLONIAL ARCADE
CLEVELAND, OHIO

PASSPORT BUR JUL 13 1903 DEPT. OF STATE.

[FORM FOR NATIVE CITIZEN.]

No. 76322

Issued PASSPORT BUR JUL 15 1903 DEPT. OF STATE.

UNITED STATES OF AMERICA.

STATE OF OHIO, }
COUNTY OF CUYAHOGA. } ss:

I, Robert L. Frank a NATIVE AND LOYAL CITIZEN OF THE UNITED STATES, do hereby apply to the Department of State at Washington for a passport for myself ~~and wife, and my minor children, as follows:~~ born at Canandaigua N. Y., on the 28 day of November 1871, and

In support of the above application, I do solemnly swear that I was born at Canandaigua N. Y., in the State of New York on or about the 28th day of November, 1871; that my father is a ~~native born~~ citizen of the United States; that I am domiciled in the United States, my permanent residence being at Cleveland, in the State of Ohio, where I follow the occupation of Chemist; that I am about to go abroad temporarily; and that I intend to return to the United States ....., with the purpose of residing and performing the duties of citizenship therein.

OATH OF ALLEGIANCE.

Further, I do solemnly swear that I will support and defend the Constitution of the United States against all enemies, foreign and domestic; that I will bear true faith and allegiance to the same; and that I take this obligation freely, without any mental reservation or purpose of evasion: SO HELP ME GOD.

Sworn to before me this 11th day of July 1903
A Bonet
Notary Public.

Robert L. Frank

DESCRIPTION OF APPLICANT.

Age 31 years.
Stature: 5 feet, 6 3/4 inches, Eng.
Forehead: High
Eyes: Brown
Nose: Medium
Mouth: Medium
Chin: "
Hair: Dark
Complexion: Dark
Face: ——

IDENTIFICATION.

CLEVELAND, OHIO. July 11 1903

I hereby certify that I know the above-named ..... personally, and know him to be a native-born citizen of the United States, and that the facts stated in his affidavit are true to the best of my knowledge and belief.

D Jay Collver

[ADDRESS OF WITNESS.] 116 Euclid Ave Cleveland O

Applicant desires passport sent to following address:

Mr Robert L Frank
C/o D D "First Bismarck" Room No.
Sails 10 am July 16th
Hamburg-American Line Pier
Foot of First St Hoboken N.J.

Pls rush
Stmr sails 16th

[Edition of 1889.] [FORM FOR NATURALIZED CITIZEN.]

No. 76323 Issued.....

UNITED STATES OF AMERICA.

State of New Jersey }
County of Passaic } ss:

I, Albert Doerger, a Naturalized and Loyal Citizen of the United States, hereby apply to the Department of State, at Washington, for a passport for myself, accompanied by my son Camille Albert Doerger as follows: ....., born at Mülhausen Alsace, on the 6 day of Oct., 1886; and .....

I solemnly swear that I was born at Mülhausen Alsace on or about the 7 day of Aug., 1860; that I emigrated to the United States, sailing on board the S/S "Westernland," from Antwerp, on or about the 7 day of April, 1888; that I resided 15½ years, uninterruptedly, in the United States, from 1888 to 1903 at Passaic, N.J.; that I was naturalized as a citizen of the United States before the Common Pleas Court of Passaic County at Paterson, on the 11 day of Oct. 1894 as shown by the accompanying Certificate of Naturalization; that I am the IDENTICAL PERSON described in said Certificate; that I am domiciled in the United States, my permanent residence being at Passaic, in the State of New Jersey where I follow the occupation of Wool Sorter, that I am about to go abroad temporarily; and that I intend to return to the United States in about 3/4 month with the purpose of residing and performing the duties of citizenship therein.

OATH OF ALLEGIANCE.

Further, I do solemnly swear that I will support and defend the Constitution of the United States against all enemies, foreign and domestic; that I will bear true faith and allegiance to the same; and that I take this obligation freely, without any mental reservation or purpose of evasion: So HELP ME GOD.

Sworn to before me this 13th day of July, 1903

Albert Doerger

H. Kurt Schmidt
Notary Public. of New Jersey

DESCRIPTION OF APPLICANT.

Age: 43 years.	Mouth: medium
Stature: 5 feet, 7 inches, Eng.	Chin: round
Forehead: high	Hair: grey
Eyes: Brown	Complexion: dark
Nose: Regular	Face: oval

IDENTIFICATION.

I hereby certify that I know the above-named Albert Doerger personally, and know him to be the identical person referred to in the within-described Certificate of Naturalization, and that the facts stated in his affidavit are true to the best of my knowledge and belief.

Joseph Keetle
[ADDRESS OF WITNESS.] 63 Hermann St. Passaic N.J.

Applicant desires passport sent to following address:

Albert Doerger
119 Dayton Ave
Passaic N.J.

[EDITION OF 1899.]

[FORM FOR PERSON CLAIMING CITIZENSHIP THROUGH NATURALIZATION OF HUSBAND OR PARENT.]

No. 76324 Issued JUL 15 1903

PASSPORT DEPT. OF STATE.

UNITED STATES OF AMERICA.

STATE OF Illinois. } ss:
COUNTY OF Cook.

I, Juliet Gridley Schönrock a NATURALIZED AND LOYAL CITIZEN OF THE UNITED STATES, hereby apply to the Department of State, at Washington, for a passport for myself, ~~accompanied by my wife,~~ ~~and minor children,~~ ~~as follows:~~ ~~, born at~~ ~~, on the day of~~ ~~, 18~~, and

I solemnly swear that I was born at Chicago, Illinois on or about the 27th day of February, 1854; that my husband emigrated to the United States, sailing on board the ~~a vessel the name of which I have forgotten,~~ from Lubeck, Germany on ~~a date of which I do not know, except that it was in the year 1881;~~ ~~or about the day of~~, 18~~~~; that he resided 16 years, uninterruptedly, in the United States, from 1881 to 1897, at New York N.Y. Chicago, Illinois, that he was naturalized as a citizen of the United States before the Superior Court of New York, at New York City on the 20th day of December, 1883, as shown by the accompanying Certificate of Naturalization; that I am the wife of the person described in said Certificate; that I have resided in the United States, uninterruptedly, for 49 years, from Feb 27, 1854 to July 3, 1903, at Chicago; that I am domiciled in the United States, my permanent residence being at Chicago, in the State of Illinois, where I follow ~~the occupation of~~ no business occupation; that I am about to go abroad temporarily; and that I intend to return to the United States within two years with the purpose of residing and performing the duties of citizenship therein;

16

OATH OF ALLEGIANCE.

Further, I do solemnly swear that I will support and defend the Constitution of the United States against all enemies, foreign and domestic; that I will bear true faith and allegiance to the same; and that I take this obligation freely, without any mental reservation or purpose of evasion: So HELP ME GOD.

Juliet Gridley Schönrock

Sworn to before me this 13th day of July, 1903.

Mark A. Foote,
Notary Public.

DESCRIPTION OF APPLICANT.

Age:	49 years.	Mouth:	Medium
Stature:	5 feet, 4 inches, Eng.	Chin:	Round,
Forehead:	High	Hair:	Gray,
Eyes:	Hazel	Complexion:	Dark.
Nose:	Straight	Face:	Oval.

IDENTIFICATION.

I hereby certify that I know the above named Juliet Gridley Schönrock personally, and know her to be the widow of the person referred to in the within-described Certificate of Naturalization, and that the facts stated in her affidavit are true to the best of my knowledge and belief.

Mark A. Foote,

[ADDRESS OF WITNESS.] 512 Monadnock Block, Chicago, Ill.

Applicant desires passport sent to following address:

Juliet Gridley Schönrock
Chicago Beach Hotel,
Hyde Park,
Chicago,
Ill.

[Form No. 284.]

[Edition of 1889.]

[Form for person claiming citizenship through naturalization of husband or parent.]

No. 76325 Issued July 15 1903

UNITED STATES OF AMERICA.

State of Illinois }
County of Cook } ss:

I, Emma Yatter, a Naturalized and Loyal Citizen of the United States, hereby apply to the Department of State, at Washington, for a passport for myself, ~~accompanied by~~ .....
~~as follows~~ ....., born at ....., ~~on the day~~
~~of ....., 18....~~, and .....
.....
.....

I solemnly swear that I was born at Radziwilow, Russia, on or about the 17th day of March, 1856; that my husband emigrated to the United States, sailing on board ~~the~~ the S.S. "Egyptian Monarch" from London, England, on or about the 21st day of March, 1882, that he resided 21 years, uninterruptedly, in the United States, from 1882 to 1903, at Milwaukee, Wis. and Chicago, Illinois, that he was naturalized as a citizen of the United States before the Superior Court of Cook County, Illinois, at Chicago, Illinois, on the 1st day of November, 1898, as shown by the accompanying Certificate of Naturalization; that I am the wife of the person described in said Certificate; that I have resided in the United States, uninterruptedly, for 19 years, from 1884 to 1903, at Milwaukee and Chicago aforesaid; that I am domiciled in the United States, my permanent residence being at the City of Chicago in the State of Illinois, where I follow ~~the occupation of~~ occupation of business; that I am about to go abroad temporarily; and that I intend to return to the United States within two years with the purpose of residing and performing the duties of citizenship therein.

OATH OF ALLEGIANCE.

Further, I do solemnly swear that I will support and defend the Constitution of the United States against all enemies, foreign and domestic; that I will bear true faith and allegiance to the same; and that I take this obligation freely, without any mental reservation or purpose of evasion: So help me God.

Sworn to before me this 20th day of July, 1903

Emma Yatter

Frank A. Foote,
Notary Public.

DESCRIPTION OF APPLICANT.

Age: 47 years.	Mouth: Small
Stature: 5 feet 2 inches, Eng.	Chin: Round
Forehead: High	Hair: Gray
Eyes: Gray	Complexion Light
Nose: Straight	Face: Oval

IDENTIFICATION.

I hereby certify that I know the above-named Emma Yatter personally, and know her to be the wife of the person referred to in the within-described Certificate of Naturalization, and that the facts stated in her affidavit are true to the best of my knowledge and belief.

Simon Yatter

[Address of witness.] .....

Applicant desires passport sent to following address:

Emma Yatter
~~Mrs. Simon Yatter~~
Monadnock Block
Chicago, Ill.
Simon Yatter
638 E. 46th Place,
Chicago, Ill.

leaves tomorrow morning - But he will is going to stop in Austria. He will get her passport visa'd by the Russian Consul here, forward it to her in Austria, and then she can go on into Russia.

Mark.

7/20/03

Wade.-

We got Passport #(No 423) for Mr. Yatter. He is not going abroad at all. (He is Clerk in a store and no great amount of money to waste. What is the best we can do for him?) He expected his wife would be named in the passport - It is she who is going, and so it would answer for her. He used to visit possports in Austria and that being the way they were made there, he supposed he + she would both be named in the possport here.

So get her a passport for herself and let me know amount $ to collect. She

Passport for Emma Yatter issued upon her application and the annexed memorandum of mark A. Note to Dr. Wade atkinson, 1402 - N - St - nw, Wash., D.C. Yatter's passport recalled and destroyed

Printed and for sale by Foot & Solomon.

PASSPORT FOR NATURALIZED CITIZEN.

(FORM FOR NATURALIZED CITIZEN.)

PASSPORT BUR
JUL 15 1903
DEPT. OF STATE.

No. 76325 *Issued* .....

UNITED STATES OF AMERICA.

State of Illinois } SS.
County of Cook. }

I, Simon Yatter a *Naturalized and Loyal Citizen of the United States*, do hereby apply to the Department of State at Washington for a passport for myself and wife, ~~and my minor children as follows:~~ ~~born at ....., on the ..... day of ..... 18..., and~~

In support of the above application, I do solemnly swear that I was born at Brody, in Austria, on or about the 17th day of December, 1847; that I emigrated to the United States, sailing on board the S.S. "Egyptian Monarch", from London, England, on or about the 10th day of March, 1882; that I resided 21 years, uninterruptedly, in the United States, from 1882 to 1903, at Milwaukee, Wisconsin, and Chicago, Illinois; that I was naturalized as a citizen of the United States before the Superior Court of Cook County, Illinois, at Chicago, Illinois, on the first day of November, 1898, as shown by the accompanying Certificate of Naturalization; that I am the *identical person* described in said Certificate; that I am domiciled in the United States, my permanent residence being at the City of Chicago, in the State of Illinois where I ~~followed~~ the occupation of Salesman; that I am about to go abroad temporarily; and that I intend to return to the United States within one year ..... with the purpose of residing and performing the duties of citizenship therein.

OATH OF ALLEGIANCE.

Further, I do solemnly swear that I will support and defend the Constitution of the United States against all enemies, foreign and domestic; that I will bear true faith and allegiance to the same; and that I take this obligation freely, without any mental reservation or purpose of evasion: *So help me God.*

Sworn to before me this 13th day of July, 1903.

Mark A. Foote,
Notary Public.

Simon Yatter

DESCRIPTION OF APPLICANT.

Age, 55 years.
Stature, 5 feet, = inches, Eng.
Forehead, High.
Eyes, Hazel.
Nose, Broad
Mouth, Large.
Chin, Round.
Hair, Dark brown.
Complexion, Dark.
Face, Round.

IDENTIFICATION.

Chicago Dec. July 13, 1903.
Simon Yatter

I hereby certify that I know the above-named ..... personally, and know him to be the identical person referred to in the within-described Certificate of Naturalization, and that the facts stated in his affidavit are true to the best of my knowledge and belief.

K. E. Foote

Address of Witness. 2355 N. 42nd Av Chicago. Ills.

Applicant desires passport sent to the following address:

Simon Yatter
No 638 E dot 46th st,
Chicago,
Illinois.

No. 175.

W. Reid Gould, Law Blank Publisher and Stationer,
139 Nassau Street, 120 and 346 Broadway, N. Y.

[Form No. 284.]

[Edition of 1889.]

[Form for person claiming ~~citizenship~~ through naturalization of ~~husband or parent.~~]

PASSPORT BUR
JUL 15 1903
DEPT. OF STATE.

No. 76326 Issued

UNITED STATES OF AMERICA.

State of New York }
County of New York } ss:

I, Arthur J Boehmer a Naturalized and Loyal Citizen of the United States, hereby apply to the Department of State, at Washington, for a passport for myself, ~~accompanied by~~ ~~as follows:~~ born at , on the day of , 19 ; and

I solemnly swear that I was born at Leipzig Germany on or about the 11 day of May 1859; that ~~my~~ I emigrated to the United States, sailing on board the Pecalanx, from Rotterdam, on or about the — day of — 1881; that ~~he resided~~ I resided 22 years, uninterruptedly, in the United States, from 1881 to 1903, at New York City; that he was naturalized as a citizen of the United States before the Supreme Court of New York, at New York, on the 30th day of September, 1893, as shown by the accompanying Certificate of Naturalization; that I am the ~~of the~~ person described in said Certificate; that I have resided in the United States, uninterruptedly, for 22 years, from 1881, to 1903, at New York City; that I am domiciled in the United States, my permanent residence being at New York in the State of N. Y., where I follow the occupation of Architect; that I am about to go abroad temporarily; and that I intend to return to the United States 2 years with the purpose of residing and performing the duties of citizenship therein.

OATH OF ALLEGIANCE.

Further, I do solemnly swear that I will support and defend the Constitution of the United States against all enemies, foreign and domestic; that I will bear true faith and allegiance to the same; and that I take this obligation freely, without any mental reservation or purpose of evasion: So help me God.

Sworn to before me this 14th day of July 1903

Levitan
#66 Ry. Co Notary Public.

Arthur J. Boehmer

DESCRIPTION OF APPLICANT.

Age: 44 years.	Mouth: mustache
Stature: 5 feet, 4 inches, Eng.	Chin: smooth
Forehead: high	Hair: grey
Eyes: blue	Complexion: light
Nose: roman	Face: oval

IDENTIFICATION.

I hereby certify that I know the above-named personally, and know h to be the of the person referred to in the within-described Certificate of Naturalization, and that the facts stated in h affidavit are true to the best of my knowledge and belief.

M Kommek
[Address of witness.] 175 Bathgate ave

Applicant desires passport sent to following address:

M Rosett
197 Thompson St.
New York city

[Edition of 1889.] [FORM FOR NATURALIZED CITIZEN.]

No. 76327 Issued ... JUL 15 1903

PASSPORT BUR
DEPT. OF STATE.

UNITED STATES OF AMERICA.

STATE OF Georgia }
COUNTY OF Bibb } ss:

I, Jacob Hirsch, a NATURALIZED AND LOYAL CITIZEN OF THE UNITED STATES, hereby apply to the Department of State, at Washington, for a passport for myself, ~~accompanied by~~ ..... as follows: ....., born at ....., on the .....day of ....., 18....; and .....

I solemnly swear that I was born at Mannheim, Germany on or about the 12th day of December, 1848; that I emigrated to the United States, sailing on board the Victoria, from Glasgow, on or about the 19th day of August, 1875; that I resided 27 years, uninterruptedly, in the United States, from Sept 1875 to 1903 at Macon Ga, that I was naturalized as a citizen of the United States before the Superior Court of Bibb County at Macon Ga on the 4th day of November, 1884, as shown by the accompanying Certificate of Naturalization; that I am the IDENTICAL PERSON described in said Certificate; that I am domiciled in the United States, my permanent residence being at Macon, in the State of Georgia, where I follow the occupation of Merchant; that I am about to go abroad temporarily; and that I intend to return to the United States within the two years with the purpose of residing and performing the duties of citizenship therein.

OATH OF ALLEGIANCE.

Further, I do solemnly swear that I will support and defend the Constitution of the United States against all enemies, foreign and domestic; that I will bear true faith and allegiance to the same; and that I take this obligation freely, without any mental reservation or purpose of evasion: So HELP ME GOD.

Sworn to before me this Thirteenth day of July, 1903

Robt. A. Nisbet
CLERK SUPERIOR COURT BIBB CO. GA.

Jacob Hirsch

DESCRIPTION OF APPLICANT.

Age: 44 years.	Mouth: medium
Stature: 5 feet, 9 inches, Eng.	Chin: medium
Forehead: high	Hair: black
Eyes: brown	Complexion: dark
Nose: medium	Face: white and open.

IDENTIFICATION.

I hereby certify that I know the above-named Jacob Hirsch personally, and know him to be the identical person referred to in the within-described Certificate of Naturalization, and that the facts stated in his affidavit are true to the best of my knowledge and belief.

D. J. Holt J.
[ADDRESS OF WITNESS.] Macon Ga.

Applicant desires passport sent to following address:

Jacob Hirsch
610 – 4th Street
Macon Ga.

[Edition of 1889.] [FORM FOR NATURALIZED CITIZEN.]

No. 76328 Issued: PASSPORT BUR. JUL 15 1903 DEPT. OF STATE.

UNITED STATES OF AMERICA.

State of Kentucky } ss:
County of Jefferson }

I, Herman L Wessels, a Naturalized and Loyal Citizen of the United States, hereby apply to the Department of State, at Washington, for a passport for myself, accompanied by ..... as follows: H. L Wessels, born at Schaarel Germany, on the 19th day of December, 1864; and .....

I solemnly swear that I was born at Schaarel Germany on ~~or about~~ the 19th day of December, 1864; that I emigrated to the United States, sailing on board the Oder, from Bremen, on ~~or about~~ the 25th day of August, 1884; that I resided 18 years, uninterruptedly, in the United States, from 1884 to 1903, at Louisville; that I was naturalized as a citizen of the United States before the Circuit Court of Jefferson Co at Louisville, on the 5th day of October, 1897, as shown by the accompanying Certificate of Naturalization; that I am the IDENTICAL PERSON described in said Certificate; that I am domiciled in the United States, my permanent residence being at Louisville, in the State of Kentucky, where I follow the occupation of Saloonkeeper; that I am about to go abroad temporarily; and that I intend to return to the United States October 17th 1903, with the purpose of residing and performing the duties of citizenship therein.

OATH OF ALLEGIANCE.

Further, I do solemnly swear that I will support and defend the Constitution of the United States against all enemies, foreign and domestic; that I will bear true faith and allegiance to the same; and that I take this obligation freely, without any mental reservation or purpose of evasion: So HELP ME GOD.

Herman L Wessels

Sworn to before me this Tenth day of July, 1903

John P Lynch

Notary Public.

DESCRIPTION OF APPLICANT.

Age: 38 years.
Stature: five feet five inches, Eng.
Forehead symmetrically formed.
Eyes: Grey
Nose: Straight well formed.
Mouth: full & natural.
Chin: broad & square.
Hair: Light
Complexion: fair
Face: full round free from irregularity.

IDENTIFICATION.

I hereby certify that I know the above-named Herman L Wessels personally, and know him to be the identical person referred to in the within-described Certificate of Naturalization, and that the facts stated in his affidavit are true to the best of my knowledge and belief.

Turner Anderson

[ADDRESS OF WITNESS.] 917 3rd St Louisville Ky.

Applicant desires passport sent to following address:

Herman L Wessels
2216 1/2 Jefferson St
Louisville Ky.

[EDITION OF 1889.] [FORM FOR NATURALIZED CITIZEN.]

PASSPORT BUR. 15 1903 DEPT. OF STATE.

No. 76329. Issued.....

UNITED STATES OF AMERICA.

STATE OF Missouri }
COUNTY OF Jackson } ss:

I, Robert Maas, a NATURALIZED AND LOYAL CITIZEN OF THE UNITED STATES, hereby apply to the Department of State, at Washington, for a passport for myself, accompanied by Adolphe D. Maas, bro. [illegible] as follows: ....., born at Dover Co. Ills, on the 1st day of May, 1858; and .....

.....

.....

I solemnly swear that I was born at Darkheim, Ger. on or about the 7th day of January, 1857; that I emigrated to the United States, sailing on board the Sailing Ship name not known from ....., on or about the .....day of April, 1874; that I resided 49 years, uninterruptedly, in the United States, from 1854 to 1903, at Kansas City, Mo. 15yrs; that I was naturalized as a citizen of the United States before the Circuit Court of Jackson Co. Mo at Kansas City, on the 16th day of October, 1894, as shown by the accompanying Certificate of Naturalization; that I am the IDENTICAL PERSON described in said Certificate; that I am domiciled in the United States, my permanent residence being at 907 E 17th St Kansas City, in the State of Missouri where I follow the occupation of Coal & Fuel Merchant that I am about to go abroad temporarily; and that I intend to return to the United States within one year, with the purpose of residing and performing the duties of citizenship therein.

OATH OF ALLEGIANCE.

Further, I do solemnly swear that I will support and defend the Constitution of the United States against all enemies, foreign and domestic; that I will bear true faith and allegiance to the same; and that I take this obligation freely, without any mental reservation or purpose of evasion: So HELP ME GOD.

Sworn to before me this 1st day of July, 1903

Robert Maas

My term expires March, 4th 1907, Geo. D. Wright

Notary Public.

DESCRIPTION OF APPLICANT.

Age: 57 years.	Mouth: Medium
Stature: 5 feet, 8 inches, Eng.	Chin: Medium
Forehead: Medium	Hair: Dandy
Eyes: light blue	Complexion: rather red
Nose: Medium	Face: long

IDENTIFICATION.

I hereby certify that I know the above-named Robert Maas personally, and know him to be the identical person referred to in the within-described Certificate of Naturalization, and that the facts stated in his affidavit are true to the best of my knowledge and belief.

G. W. Chase

[ADDRESS OF WITNESS.] 503 - 5 Field Bldg. K.C. Mo

Applicant desires passport sent to following address:

address. Robert Maas
907 E. 17th St.
Kansas City Mo.

G. W. Chase
503 5th Field Building
Kansas City Mo.

Sold by M. B. WARREN COMPANY,
Publishers of the Standard Law Blanks,
No. 336 Washington Street, Boston.
Form 256.

[FORM FOR NATURALIZED CITIZEN]

No. 76330 *Issued* .....

UNITED STATES OF AMERICA.

STATE OF Massachusetts }
COUNTY OF Suffolk } ss:

I, Isaac Heynes, a NATURALIZED AND LOYAL CITIZEN OF THE UNITED STATES, do hereby apply to the Department of State at Washington for a passport for myself ~~and wife, and my minor children, as follows:~~ born at ~~———~~, on the ~~———day~~ of ~~———~~, 1 ....., ~~and~~

In support of the above application, I do solemnly swear that I was born at Bremen or Oldenburg in Germany, on or about the third day of August, 1853; that I emigrated to the United States, sailing on board the Baltimore, from Bremen, on or about the 15th day of November, 1872; that I resided 20 years, uninterruptedly, in the United States, from 1883 to 1903 at Boston — Mass.; that I was naturalized as a citizen of the United States before the Circuit Court of Supreme Judicature at ....., on the 7 day of Oct, 1884, as shown by the accompanying Certificate of Naturalization; that I am the IDENTICAL PERSON described in said Certificate; that I am domiciled in the United States, my permanent residence being at Boston, in the State of Massachusetts, where I follow the occupation of retired merchant; that I am about to go abroad temporarily; and that I intend to return to the United States ———— with the purpose of residing and performing the duties of citizenship therein.

OATH OF ALLEGIANCE.

Further, I do solemnly swear that I will support and defend the Constitution of the United States against all enemies, foreign and domestic; that I will bear true faith and allegiance to the same; and that I take this obligation freely, without any mental reservation or purpose of evasion: So HELP ME GOD.

Sworn to before me this 13th day of May, 1903

Isaac Heynes

Anson Stern

Notary Public.

DESCRIPTION OF APPLICANT.

Age: 50 years.
Stature; 5 feet, 6 inches. Eng.
Forehead: high
Eyes: small
Nose: straight
Mouth: med
Chin: round
Hair: dark
Complexion: brunette
Face: smooth

IDENTIFICATION.

Boston, May 13, 1903

I hereby certify that I know the above-named Isaac Heynes personally, and know him to be the identical person referred to in the within-described Certificate of Naturalization, and that the facts stated in his affidavit are true to the best of my knowledge and belief.

Albert A. Lingberg

[ADDRESS OF WITNESS.] 23 Court Street Boston

Applicant desires passport sent to following address:

Louis F Lingberg
23 Court Street
Boston — Mass.

(EDITION OF 1899.) (FORM FOR NATURALIZED CITIZEN.)

No. 7631 Issued ... 16 1903

PASSPORT BU... OF STATE.

UNITED STATES OF AMERICA.

STATE OF California }
COUNTY OF San Francisco, Cal } ss:

I, Ludwig Brehler, a NATURALIZED AND LOYAL CITIZEN OF THE UNITED STATES, hereby apply to the Department of State, at Washington, for a passport for myself, accompanied by my wife and minor son as follows: Therese Brehler, born at Heydiek Bavaria, on the 24th day of July, 1854, and Joseph Brehler, born at Alameda, Cal on the 5th of March 1897.

I solemnly swear that I was born at Steinhaus, Germany, on or about the 25th day of August, 1848; that I emigrated to the United States, sailing on board the Maypole, from Bremen, on or about the 11th day of September, 1868; that I resided 24 years, uninterruptedly, in the United States, from 1892 to 1903, at Alameda, Cal; that I was naturalized as a citizen of the United States before the County Court of State of New York at Newburg on the 26th day of October, 1892, as shown by the accompanying Certificate of Naturalization; that I am the IDENTICAL PERSON described in said Certificate; that I am domiciled in the United States, my permanent residence being at Alameda, in the State of California, where I follow the occupation of Laborer that I am about to go abroad temporarily; and that I intend to return to the United States within two years, with the purpose of residing and performing the duties, of citizenship therein.

OATH OF ALLEGIANCE.

Further, I do solemnly swear that I will support and defend the Constitution of the United States against all enemies, foreign and domestic; that I will bear true faith and allegiance to the same; and that I take this obligation freely, without any mental reservation or purpose of evasion: So HELP ME GOD.

Sworn to before me this 10th day of July, 1903

Matthew Brady
Notary Public.

Ludwig Brehler ✓

DESCRIPTION OF APPLICANT.

Age: 54 years.
Stature: 5 feet, 8 inches, Eng.
Forehead: high
Eyes: hazel
Nose: broad
Mouth: medium
Chin: round
Hair: grey
Complexion: fair
Face: oval

IDENTIFICATION.

I hereby certify that I know the above-named Ludwig Brehler personally, and know him to be the identical person referred to in the within-described Certificate of Naturalization, and that the facts stated in his affidavit are true to the best of my knowledge and belief.

B. Hauschild,
(ADDRESS OF WITNESS.) 140 Montgomery st

Applicant desires Passport sent to following address:

Robert Capelle,
General Pacific Coast Agent North German Lloyd S. S. Co.,
140 MONTGOMERY STREET,
SAN FRANCISCO, CAL.

(EDITION OF 1899.) (FORM FOR NATIVE CITIZEN.)

No. 7632 Issued

PASSPORT BU... JUL 16 1903 DEPT. OF STATE.

UNITED STATES OF AMERICA.

STATE OF California
COUNTY OF San Francisco } ss:

I, (Mrs) Alice Cooper - Dillon, a NATIVE AND LOYAL CITIZEN OF THE UNITED STATES, hereby apply to the Department of State, at Washington, for a passport for myself, accompanied by my minor son as follows: John Cooper - Dillon, born at San Francisco, on the 9th day of February, ~~18~~ 1894, and

I solemnly swear that I was born at Castroville Monterey Co., in the State of California, on or about the 18th day of May, ~~18~~ 1872; that my father ~~is~~ was a native citizen of the United States; that I am domiciled in the United States, my permanent residence being at San Francisco, in the State of California, where I follow the occupation of capitalist; that I am about to go abroad temporarily; and that I intend to return to the United States within two years, with the purpose of residing and performing the duties of citizenship therein. My late husband was a native citizen of

OATH OF ALLEGIANCE.

Further, I do solemnly swear that I will support and defend the Constitution of the United States against all enemies, foreign and domestic; that I will bear true faith and allegiance to the same; and that I take this obligation freely, without any mental reservation or purpose of evasion: So HELP ME GOD.

Sworn to before me this 10th day of July, 1903

Mrs Alice Cooper Dillon

Matthew Brady
Notary Public.

DESCRIPTION OF APPLICANT.

Age: 31 years.
Stature: 5 feet, 3 inches, Eng.
Forehead: high
Eyes: Lazel.
Nose: normal
Mouth: medium
Chin: round
Hair: brown
Complexion: fair
Face: round

IDENTIFICATION.

San Francisco July 9th, 1903

I hereby certify that I know the above-named (Mrs) Alice Cooper - Dillon personally, and know her to be a native-born citizen of the United States, and that the facts stated in this affidavit are true to the best of my knowledge and belief.

Wilh. Heise

(ADDRESS OF WITNESS.) 140 Montgy St.

Applicant desires passport sent to following address:

Robert Capelle
140 Montgy St.
San Francisco Cal

[EDITION OF 1889.] [FORM FOR NATIVE CITIZEN.] [FORM No. 503.]

No. 76333 Issued JUL 16 1903

PASSPORT BUR. DEPT. OF STATE.

UNITED STATES OF AMERICA.

STATE OF New York } ss:
COUNTY OF New York }

I, Mrs. A. F. Dudley, a NATIVE AND LOYAL CITIZEN OF THE UNITED STATES, hereby apply to the Department of State, at Washington, for a passport for myself, accompanied by —— as follows: I was, born at Memphis Tenn, on the 28 day of December, 1875, and now reside at 60 West 37th St New York City with my husband—am Married woman.

I solemnly swear that I was born at Memphis Tenn in the State of Tennessee, on or about the 28 day of December, 1875; that my father is a Native citizen of the United States; that I am domiciled in the United States, my permanent residence being at New York, in the State of New York, where I follow the occupation of ——; that I am about to go abroad temporarily; and that I intend to return to the United States soon, with the purpose of residing and performing the duties of citizenship therein.

OATH OF ALLEGIANCE.

Further, I do solemnly swear that I will support and defend the Constitution of the United States against all enemies, foreign and domestic; that I will bear true faith and allegiance to the same; and that I take this obligation freely, without any mental reservation or purpose of evasion: SO HELP ME GOD.

Sworn to before me this 15th day of July, 1903

Mrs. A. F. Dudley.

Edward W. Doyle
Commissioner of Deeds

#18

DESCRIPTION OF APPLICANT.

Age: 28 years.	Mouth: Medium
Stature: 5 feet 6 inches, Eng.	Chin: "
Forehead: High	Hair: Brown
Eyes: Brown	Complexion: Medium
Nose: Large	Face: "

IDENTIFICATION.

July 15th 1903.

I hereby certify that I know the above-named Mrs. A. F. Dudley personally, and know him to be a native-born citizen of the United States, and that the facts stated in his affidavit are true to the best of my knowledge and belief.

A. F. Dudley

[ADDRESS OF WITNESS.] New York City N.Y.

Applicant desires passport sent to following address:

Mrs. A. F. Dudley
60 West 37th St.
New York City

39.—Application for Passport—Native Citizen. [Edition of July, 1903.]

John Polhemus Printing Company, Printers and Mf'g Stationers, 121 Fulton St., New York.

JP.S.AJ.

No. 76334

PASSPORT BUR. JUL 14 1903 DEPT. OF STATE.

Issued PASSPORT BUR. JUL 16 1903 DEPT. OF STATE.

United States of America.

STATE OF New York
COUNTY OF New York } ss:

I, William W. Fogg, a **NATIVE AND LOYAL CITIZEN OF THE UNITED STATES**, do hereby apply to the Department of State at Washington for a passport for myself and wife, ~~and my minor children as follows~~: I was born at New York on the 10 day of October, 1851, and

In support of the above application, I do solemnly swear that I was born at New York, in the State of New York, on or about the 10 day of October, 1851; that my father was a ~~born~~ naturalized citizen of the United States; that I am domiciled in the United States, my permanent residence being at ~~#212 W~~ Manhattan Ave, New York City in the State of New York, where I follow the occupation of Real Estate; that I am about to go abroad temporarily; and that I intend to return to the United States with the purpose of residing and performing the duties of citizenship therein

OATH OF ALLEGIANCE.

Further, I do solemnly swear that I will support and defend the Constitution of the United States against all enemies, foreign and domestic; that I will bear true faith and allegiance to the same; and that I take this obligation freely, without any mental reservation or purpose of evasion; So HELP ME GOD.

Sworn to before me, this 13th *day of* July 1903

V. G. Delorme.
Notary Public. New York Co. No. 22.

Wm W. Fogg

DESCRIPTION OF APPLICANT.

Age: 51 years.
Stature: 5 feet, 5 inches, Eng.
Forehead: high
Eyes: gray
Nose: medium
Mouth: medium
Chin: short
Hair: dark brown
Complexion: dark
Face: oval

IDENTIFICATION

New York July 13th 1903

I **hereby certify** that I know the above named William W. Fogg personally, and know him to be a native born citizen of the United States, and that the facts stated in his affidavit are true to the best of my knowledge and belief.

Fred Trimingham
150 Broadway
N.Y. City

[ADDRESS OF WITNESS.]

Applicant desires passport sent to following address:

William W. Fogg
150 Broadway
New York, N.Y.

One dollar tax, as imposed by law, will be required, in U. S. currency, with each application.
When husband, wife, *minor* children and servants expect to travel together, a single passport for the whole will suffice.
For any other person in the party a separate passport will be required.
Address "Department of State, Passport Division," Washington, D. C.

No.

APPLICATION

of

William W. Fogg

For Passport.

[Edition of 1899.] [Form for Native Citizen.] [Form No. 203.]

No. 76335

Issued JUL 16 1903

PASSPORT BUR. DEPT. OF STATE.

UNITED STATES OF AMERICA.

State of New York }
County of Nassau } ss:

I, Lincoln B. Hankins, a Native and Loyal Citizen of the United States, hereby apply to the Department of State, at Washington, for a passport for myself, accompanied by ..... as follows:

....., born at....., on the.....day of....., 18....., and

.....

.....

.....

I solemnly swear that I was born at Tully, Onondaga Co., in the State of New York, on or about the 7th day of July, 1861; that my father is a citizen of the United States, that I am domiciled in the United States, my permanent residence being at Hempstead, Nassau Co., in the State of New York, where I follow the occupation of Lawyer; that I am about to go abroad temporarily; and that I intend to return to the United States ....., with the purpose of residing and performing the duties of citizenship therein.

OATH OF ALLEGIANCE.

Further, I do solemnly swear that I will support and defend the Constitution of the United States against all enemies, foreign and domestic; that I will bear true faith and allegiance to the same; and that I take this obligation freely, without any mental reservation or purpose of evasion: So help me God.

Sworn to before me this 15th day of July 1903.

Lincoln B. Hankins

Francis B. Taylor
Notary Public.

DESCRIPTION OF APPLICANT.

Age: 42 years.	Mouth: medium
Stature: 5 feet, 5 inches, Eng.	Chin: normal - with dimple
Forehead: high	Hair: dark brown
Eyes: dark brown	Complexion: dark
Nose: ordinary	Face: ordinary - mustache

IDENTIFICATION.

I hereby certify that I know the above-named Lincoln B. Hankins personally, and know him to be a native-born citizen of the United States, and that the facts stated in his affidavit are true to the best of my knowledge and belief.

Sherman H. Marey,
[Address of witness.] Hempstead N.Y.

Applicant desires passport sent to following address:

Lincoln B. Hankins
58 Main St.,
Hempstead N.Y.

76336

PASSPORT BUREAU
JUL 16 1903
DEPT. OF STATE.

UNITED STATES OF AMERICA.

STATE OF CALIFORNIA
ss.
City and County of San Francisco

I, JOSEPH HORN, a naturalized and loyal citizen of the United States, do hereby apply to the Department of State at Washington for a passport for myself as follows:-

I do solemnly swear that I was born in Germany, on the 13th day of June 1858. That I ~~resided~~ emigrated to the United States from Germany. That I resided Thirty years, uninterruptedly, in the United States from 1878 to 1903 in the State of Ohio and the State of California.

Sign up

That I was naturalized as a citizen of the United States before the Probate Court of the State of Ohio, at Cincinnati on the 13th day of October, 1878, as shown by the accompanying Certificate of Naturalization. That I am the IDENTICAL PERSON described in said Certificate. That I am domiciled in the United States, my permanent address being at San Francisco, in the State of California, where I follow the occupation of Retail Liquor Dealer. That I am about to go abroad temporarily. and that I intend to return to the United States within one year for the purpose of residing and performing the duties of citizenship therein.

OATH OF ALLEGIANCE.

Further, I do solemnly swear that I will support and defend the Constitution of the United States against all enemies, foreign and domestic. That I will bear true faith and allegiance to the same; and that I take this obligation Freely, without mental reservation or purpose of evasion, SO HELP ME GOD.

Joseph Horn ✓

Subscribed and sworn to before me this 10th day of July, 1903.

D. C. Jacobi

NOTARY PUBLIC IN AND FOR THE CITY AND COUNTY OF SAN FRANCISCO, STATE OF CALIFORNIA,
CHRONICLE BUILDING, ROOMS 41 AND 42

21 yrs up

DESCRIPTION OF APPLICANT.

Age, 45 years.

Statute, 5 feet, 6 3/4 inches., Eng.

Forehead. Broad.

Eyes. Gray.

Nose, Broad.

Mouth, Small.

Chin, Normal.

Hair, Brown, tinged with Gray.

Complexion, Light.

Face, Mustache. Brown.

IDENTIFICATION.

San Francisco, July 10th, 1903.

I HEREBY CERTIFY that I know the above-named Joseph Horn personally, and know him to be the identical person referred to in the within-described Certificate of Naturalization and that the facts stated in his Affidavit are true to the best of my knowledge and belief.

Chas L Peery

(Address of witness) 31 Chronicle Bldg
San Francisco

Applicant desires Passport sent to the following address.

Joseph Horn, Esq.,

Care I. L. Jacobi,

Notary Public,

#42 Chronicle Building,

San Francisco, Cal.

Edition of 1899.] [FORM FOR NATIVE CITIZEN.]

No. 7637

PASSPORT BUR. Issued JUL 10 1903 DEPT. OF STATE.

UNITED STATES OF AMERICA.

STATE OF Idaho }
COUNTY OF Bear Lake }

I, Lars Peter Jensen a NATIVE AND LOYAL CITIZEN OF THE UNITED STATES, hereby apply to the Department of State, at Washington, for a passport for myself, accompanied by as follows:

Lars Peter Jensen, born at Ovid Idaho, on the 24 day of November, 1864; and

I solemnly swear that I was born at Ovid in the State of Idaho on or about the 24 day of November 1864; that my father is A Naturalized citizen of the United States; that I am domiciled in the United States, my permanent residence being at Ovid in the State of Idaho where I follow the occupation of Farming that I am about to go abroad temporarily; and that I intend to return to the United States in about two years, with the purpose of residing and performing the duties of citizenship therein.

OATH OF ALLEGIANCE.

Further, I do solemnly swear that I will support and defend the Constitution of the United States against all enemies, foreign and domestic; that I will bear true faith and allegiance to the same; and that I take this obligation freely, without any mental reservation or purpose of evasion: SO HELP ME GOD.

Lars Peter Jensen

Sworn to before me this 11 day of July 1903

James E. Hart, Clerk of District Court ~~Notary Public~~.

DESCRIPTION OF APPLICANT.

Age: 38 years.
Stature: 5 feet, 10 inches, Eng.
Forehead: high
Eyes: blue
Nose: ordinary
Mouth: medium
Chin: "
Hair: "
Complexion: Fair
Face: oval

IDENTIFICATON.

I hereby certify that I know the above named Lars Peter Jensen personally, and know him to be a native born citizen of the United States, and that the facts stated in his affidavit are true to the best of my knowledge and belief.

Elmira Hart

[ADDRESS OF WITNESS.] Paris Idaho

Applicant desires passport sent to the following address:

Lars Peter Jensen
Ovid
Bear Lake County
Idaho

Q.DS.LD.
Application for Passport.—Naturalized Citizen.—162.
(EDITION OF JULY, 1902.)

Julius Blumberg, Printer, Law Blank Publisher and Mfg. Stationer, 81 Grand St., N. Y.

No. 76338

PASSPORT BUR
JUL 16 1903
DEPARTMENT OF STATE.

Issued

United States of America.

STATE OF New York
COUNTY OF New York } ss:

I, Michael Kwasnak a **NATURALIZED AND LOYAL CITIZEN OF THE UNITED STATES,** do hereby apply to the Department of State at Washington for a passport for myself ~~and wife, and my minor children as follows:~~ ~~born~~ at ~~on the day of~~ and

In support of the above application, I do solemnly swear ~~that~~ I was born at Lusko in Hungaria in on or about the 25th day of April 18 77; that I emigrated to the United States, sailing on board the S.S. Trave, from Bremen, on or about the 10th day of May, 18 93; that I resided 10 years, uninterruptedly, in the United States, from 1893 to 1903 at New York, N.Y.; that I was naturalized as a citizen of the United States before the District Court of the United States at Southern District of New York, on the 28th day of May 1903, as shown by the accompanying Certificate of Naturalization; that I am the **INDENTICAL PERSON** described in said Certificate; that I am domiciled in the United States, my permanent residence being at New York, in the State of New York where I follow the occupation of Tailor; that I am about to go abroad temporarily; and that I intend to return to the United States within two years, with the purpose of residing and performing the duties of citizenship therein.

OATH OF ALLEGIANCE.

Further, I do solemnly swear that I will support and defend the Constitution of the United States against all enemies, foreign and domestic; and I will bear true faith and allegiance to the same; and that I take this obligation freely, without any mental reservation or purpose of evasion; SO HELP ME GOD.

Sworn to before me, this 14th *day of* July 1903.

Michael Kwasnak

Andrew Stahl Jr
Notary Public. 16 New York County

DESCRIPTION OF APPLICANT.

Age: 26 years.
Stature: 5 feet, 9 inches, Eng.
Forehead: medium
Eyes: grey
Nose: medium straight
Mouth medium moustache
Chin: round
Hair: Red-blond
Complexion: White
Face: oval

IDENTIFICATION.

New York N.Y. July 14th 1903.

I hereby certify that I know the above named Michael Kwasnak personally, and know him to be the identical person referred to in the within described Certificate of Naturalization, and that the facts stated in his affidavit are true to the best of my knowledge and belief.

Dave Feuereisen
[ADDRESS OF WITNESS.] 229 2nd st. Newyork

Applicant desires passport sent to following address:

Dave Feuereisen
229 2nd Street
New York N.Y.

When husband, wife, MINOR children and servants expect to travel together, a single passport for the whole will suffice.
For any other person in the party a separate passport will be required.
Address "Department of State, Passport Division," Washington, D. C.

No. .....

APPLICATION

of

Michael Kwasnak

For Passport.

PASSPORT FOR NATIVE CITIZEN. Form No. 1334. Printed and for sale by the Chicago Legal News Co.

(Edition of July, 1888.)

(FORM FOR NATIVE CITIZEN.)

PASSPORT BUR
JUL 16 1903
DEPT. OF STATE.

No. 76339

Issued

UNITED STATES OF AMERICA.

State of ~~Boone~~ Illinois
County of Cook } ss.

I Edward A. Mellinger, a NATIVE AND LOYAL CITIZEN OF THE UNITED STATES, do hereby apply to the Department of State at Washington for a passport for myself ~~and wife, and my minor children as follows~~:

born at _____, on the _____ day of _____ 190__, and

In support of the above application, I do solemnly swear that I was born at Monmouth, in the State of Iowa, on or about the 7 day of November, 1872; that my father is a Native citizen of the United States; that I am domiciled in the United States, my permanent residence being at Monmouth, in the State of Iowa where I follow the occupation of Electrical Engineer; that I am about to go abroad temporarily; and that I intend to return to the United States by about six months with the purpose of residing and performing the duties of citizenship therein.

OATH OF ALLEGIANCE.

Further, I do solemnly swear that I will support and defend the Constitution of the United States against all enemies, foreign and domestic; that I will bear true faith and allegiance to the same; and that I take this obligation freely, without any mental reservation or purpose of evasion: So HELP ME GOD.

Sworn to before me this 14 day of July, 1903

Edward A. Mellinger

Joseph Trotzky
Notary Public.

DESCRIPTION OF APPLICANT.

31 years.
ature, 5 feet, 8 inches, Eng.
Forehead, Medium
Eyes, Blue
Nose, Roman
Mouth, Medium
Chin, Round
Hair, Brown
Complexion, Dark
Face, Mustach

IDENTIFICATION.

Chicago July 14, 1903

I hereby certify that I know the above-named _____ personally, and know him to be a native-born citizen of the United States, and that the facts stated in his affidavit are true to the best of my knowledge and belief.

_____

[ADDRESS OF WITNESS] 263 Oakwood Blvd. Chicago

Applicant desires passport sent to following address:

C/o S. S. Patricia
Hamburg American Line Dock
Sailing July 18th.

[Edition of 1899.] [FORM FOR NATURALIZED CITIZEN.]

PASSPORT BUR
JUL 16 1903
DEPT. OF STATE.

No. 76340 Issued .....

UNITED STATES OF AMERICA.

STATE OF New York, }
COUNTY OF New York, } ss:

I, Philip J. Rosenthal, a NATURALIZED AND LOYAL CITIZEN OF THE UNITED STATES, hereby apply to the Department of State, at Washington, for a passport for myself, accompanied by .....
as follows: I wife, born at Port Elizabeth, Cape of Good Hope on the 1st day of March, 1864; and arrived in the United States in 1867

I solemnly swear that I was born at Port Elizabeth, Cape Colony on or about the 1st day of March, 1864; that I emigrated to the United States, sailing on board the "Hammonia", from Hamburg, on or about the 1st day of May, 1867; that I resided 36 years, uninterruptedly, in the United States, from 1867 to 1903, at New York; that my father was naturalized as a citizen of the United States before the Common Pleas Court of New York at New York, on the 5th day of January, 1872, as shown by the accompanying Certificate of Naturalization; that my father is the IDENTICAL PERSON described in said Certificate; that I am domiciled in the United States, my permanent residence being at New York, in the State of New York, where I follow the occupation of Insurance Broker; that I am about to go abroad temporarily; and that I intend to return to the United States within a few months, with the purpose of residing and performing the duties of citizenship therein.

OATH OF ALLEGIANCE.

Further, I do solemnly swear that I will support and defend the Constitution of the United States against all enemies, foreign and domestic; that I will bear true faith and allegiance to the same; and that I take this obligation freely, without any mental reservation or purpose of evasion: So HELP ME GOD.

Sworn to before me this 15 day of July, 1903

Philip J. Rosenthal

H. C. Andriel
Notary Public New York Co., N.Y.

DESCRIPTION OF APPLICANT.

Age: 39 years.	Mouth: medium
Stature: 5 feet, 9 inches, Eng.	Chin: bearded
Forehead: high	Hair: brown
Eyes: blue	Complexion: light
Nose: straight	Face: full

IDENTIFICATION.

I hereby certify that I know the above-named Philip J. Rosenthal personally, and know him to be the identical person referred to in the within-described Certificate of Naturalization, and that the facts stated in his affidavit are true to the best of my knowledge and belief.

Courtlandt P. Hoyt Jr.
[ADDRESS OF WITNESS.] 46 Cedar St N.Y.

Applicant desires passport sent to following address:

Philip J. Rosenthal
46 Cedar St
New York

A/ Enclosed.

[No. 374.] **Application for Passport.**—Naturalized Citizen.
Printed and sold by John C. Clark & Sons, 230 Dock St., Philadelphia.

No. 76341

Issued PASSPORT JUL 16 1903 DEPT. OF STATE

UNITED STATES OF AMERICA.

STATE OF Pennsylvania }
COUNTY OF Allegheny } ss.

I, Joseph Rabitschek, a NATURALIZED AND LOYAL CITIZEN OF THE UNITED STATES, do hereby apply to the Department of State at Washington for a passport for myself and wife, ~~and my minor children as follows:~~ born at ....., on the ..... day of ....., 18....., and

.....

.....

In support of the above application, I do solemnly swear that I was born at Vienna, in Austria, on or about the 19 day of Sept, 1863; that I emigrated to the United States, sailing on board the ....., from ....., on or about the ..... day of ....., 1867; that I resided 36 years, uninterruptedly, in the United States, from 1867 to 1903, at Pittsburg, that I was naturalized as a citizen of the United States before the District Court of United States at Pittsburg, on the 11 day of July, 1903, as shown by the accompanying Certificate of Naturalization; that I am the IDENTICAL PERSON described in said Certificate; that I am domiciled in the United States, my permanent residence being at Pittsburg, in the State of Penna, where I follow the occupation of merchant; that I am about to go abroad temporarily; and that I intend to return to the United States within two years with the purpose of residing and performing the duties of citizenship therein.

OATH OF ALLEGIANCE.

Further, I do solemnly swear that I will support and defend the Constitution of the United States against all enemies, foreign and domestic; that I will bear true faith and allegiance to the same; and that I take this obligation freely, without any mental reservation or purpose of evasion: SO HELP ME GOD.

Sworn to before me this 11th day of July 1903

Joseph Rabitschek

J. W. Commick
Notary Public.

My Commission Expires January 23rd, 1905.

DESCRIPTION OF APPLICANT.

Age: 40 years.
Stature: 5 feet 11½ inches, Eng.
Forehead: High
Eyes: Brown
Nose: Prominent
Mouth: moustache
Chin: oval
Hair: Dark brown tinged with gray
Complexion: Fair
Face: Oval

IDENTIFICATION.

Pittsburg July 11th, 1903

I hereby certify that I know the above-~~named~~ Joseph Rabitschek personally, and know him to be the identical person referred to in the within-described Certificate of Naturalization, and that the facts stated in his affidavit are true to the best of my knowledge and belief.

J. W. Commick
Pittsburg Pa
[ADDRESS OF WITNESS.]

Applicant desires passport sent to following address:

Mr Jos Rabitschek
519 Wood st
Pittsburg Pa

Form for Naturalized Citizen.—[Edition of July, 1888.] No. 178.

Unz & Co., Publishers and Stationers, 24 Broadway, N. Y.

No. 76342

Issued

PASSPORT BUR
JUL 16 1903
DEPT. OF STATE.

United States of America.

STATE OF New Jersey }
COUNTY OF Essex } ss.

I, Soloman Urbach A NATURALIZED AND LOYAL CITIZEN OF THE UNITED STATES, do hereby apply to the Department of State at Washington for a passport for my self

born at on the day of 1 and

I do solemnly swear that I was born at Krakau Galicia in Austria on or about the 5 day of January 1867; that I emigrated to the United States, sailing on board the Germanic from Liverpool on or about the 23 day of June 1886; that I resided 17 years, uninterruptedly, in the United States from 1886 to 1903 at Newark, that I was naturalized as a citizen of the United States before the Common Pleas Court of Essex at Newark on the 31st day of March 1902 as shown by the accompanying Certificate of Naturalization; that I am the IDENTICAL PERSON described in said Certificate; that I am domiciled in the United States, my permanent residence being at Newark in the State of New Jersey where I follow the occupation of Hatter; that I am about to go abroad temporarily; and that I intend to return to the United States One Year with the purpose of residing and performing the duties of citizenship therein.

OATH OF ALLEGIANCE.

Further, I do solemnly swear that I will support and defend the Constitution of the United States against all enemies, foreign and domestic; that I will bear true faith and allegiance to the same; and that I take this obligation freely, without any mental reservation or purpose of evasion: So HELP ME GOD.

Sworn to before me, this 15th day of July 1903

Soloman Urbach

Notary Public.

DESCRIPTION OF APPLICANT.

Age, 36 years.
Stature, 5 feet 5 inches, Eng.
Forehead, high
Eyes, Grey
Nose, Normal
Mouth, regular
Chin, long
Hair, black
Complexion, fair
Face, oval

INDENTIFICATION.

Newark N.J. July 15 1903

I Hereby Certify, that I know the above named personally, and know him to be the identical person referred to in the within described Certificate of Naturalization, and that the facts stated in his affidavit are true to the best of my knowledge and belief.

Alex Kovacs

Address of Witness, 55 k Beverly St. Newark N.J.

Applicant desires passport sent to following address:

Emil Germanus
97 Mercer St
Newark N.J

[EDITION OF 1889.]

[FORM FOR NATURALIZED CITIZEN.]

No. 76343. Issued.....

UNITED STATES OF AMERICA.

STATE OF Dist Columbia }
COUNTY OF Washington } ss:

I, Charles F. Keefer, a NATURALIZED AND LOYAL CITIZEN OF THE UNITED STATES, hereby apply to the Department of State, at Washington, for a passport for myself, accompanied by none as follows: ....., born at....., on the.....day of....., 18...; and.....

I solemnly swear that I was born at Karlsruhe Germany on or about the 24 day of August, 1837; that I emigrated to the United States, sailing on board the Lafayette, from Havre France on or about the (not remembered) day of November, 1852; that I resided 40 years, uninterruptedly, in the United States, from 1852 to 1902, at Washington D.C.; that I was naturalized as a citizen of the United States before the Supreme Court of Dist Columbia at Washington on the 14th day of May, 1878, as shown by the accompanying Certificate of Naturalization; that I am the IDENTICAL PERSON described in said Certificate; that I am domiciled in the United States, my permanent residence being at Washington, in the Dist of Columbia, where I follow the occupation of Govt Clerk; that I am about to go abroad temporarily; and that I intend to return to the United States in September 1903, with the purpose of residing and performing the duties of citizenship therein.

OATH OF ALLEGIANCE.

Further, I do solemnly swear that I will support and defend the Constitution of the United States against all enemies, foreign and domestic; that I will bear true faith and allegiance to the same; and that I take this obligation freely, without any mental reservation or purpose of evasion: So HELP ME GOD.

Sworn to before me this 16th day of July, 1903

Chas F. Keefer

Jno. L. Clark
Notary Public.

DESCRIPTION OF APPLICANT.

Age: 65 years.	Mouth: medium
Stature: 5 feet, 4 inches, Eng.	Chin: round
Forehead: broad	Hair: gray
Eyes: gray	Complexion: dark
Nose: medium	Face: oval

IDENTIFICATION.

I hereby certify that I know the above-named Charles F. Keefer personally, and know him to be the identical person referred to in the within-described Certificate of Naturalization, and that the facts stated in his affidavit are true to the best of my knowledge and belief.

.....

[ADDRESS OF WITNESS.] ..C.C. Adj. Genl's Office, Washington

Applicant desires passport sent to following address:

Charles F. Keefer
War Dept. A.G.O.
Washington D.C.

One (1) Encls.
Cert. of naturalization

(EDITION OF 1899.) (FORM FOR NATIVE CITIZEN.)

No. 76344 Issued

PASSPORT BUR JUL 16 1903 DEPT. OF STATE.

UNITED STATES OF AMERICA.

STATE OF California }
COUNTY OF San Francisco } ss:

I, A. H. G. Cooper, a NATIVE AND LOYAL CITIZEN OF THE UNITED STATES, hereby apply to the Department of State, at Washington, for a passport for myself, accompanied by _____ as follows: _____, born at _____, on the _____ day of _____, 190__, and _____

I solemnly swear that I was born at Bastonville, in the State of California, on or about the 16th day of June, 1880; that my father is a Native citizen of the United States; that I am domiciled in the United States, my permanent residence being at San Francisco, Cal, in the State of California, where I follow the occupation of capitalist; that I am about to go abroad temporarily; and that I intend to return to the United States within two years, with the purpose of residing and performing the duties of citizenship therein.

OATH OF ALLEGIANCE.

Further, I do solemnly swear that I will support and defend the Constitution of the United States against all enemies, foreign and domestic; that I will bear true faith and allegiance to the same; and that I take this obligation freely, without any mental reservation or purpose of evasion: So HELP ME GOD.

Sworn to before me this 7th day of July, 1903

A. H. G. Cooper.

Charles Edelman
Notary Public.
In and for the City and County of San Francisco.

DESCRIPTION OF APPLICANT.

Age: 23 years.
Stature: 5 feet, 6 1/2 inches, Eng.
Forehead: high
Eyes: light brown
Nose: straight
Mouth: small
Chin: round
Hair: dark
Complexion: fair
Face: round

IDENTIFICATION.

San Francisco, Cal 7/7, 1903

I hereby certify that I know the above-named A. H. G. Cooper personally, and know him to be a native-born citizen of the United States, and that the facts stated in this affidavit are true to the best of my knowledge and belief.

B Hanschild,
(ADDRESS OF WITNESS.) 140 Montgomery

Applicant desires passport sent to following address:

Robert Capelle,
General Pacific Coast Agent North German Lloyd S. S. Co.,
140 MONTGOMERY STREET,
SAN FRANCISCO, CAL.

Form for Native Citizen. No. 176. JOHN OEHLER, Printer, 97 Frankfort St., New York.

No. 76345

PASSPORT ISSUED JUL 16 1903 DEPT. OF STATE.

United States of America.

STATE OF New York }
COUNTY OF New York } ss:

I, Irving Alsberg A NATIVE AND LOYAL CITIZEN OF THE UNITED STATES, do hereby apply to the Department of State at Washington for a passport for myself and wife born at New York City N Y on the 26 day of November 1863, and

I do solemnly swear that I was born at New York City in the State of New York on or about the 26 day of November 1863; that my father is a naturalized citizen of the United States; that I am domiciled in the United States, my permanent residence being at New York City in the State of New York where I follow the occupation of merchant; that I am about to go abroad temporarily; and that I intend to return to the United States in two years with the purpose of residing and performing the duties of citizenship therein.

OATH OF ALLEGIANCE.

Further, I do solemnly swear that I will support and defend the Constitution of the United States against all enemies, foreign and domestic; that I will bear true faith and allegiance to the same; and that I take this obligation freely, without any mental reservation or purpose of evasion: SO HELP ME GOD.

Sworn to before me, this 15 *day of* July 1903

George Ruger *Notary Public.*

NOTARY PUBLIC, KINGS COUNTY,
CERTIFICATE FILED IN NEW YORK COUNTY.

Irving Alsberg

DESCRIPTION OF APPLICANT.

Age, 39 years.
Stature, 5 feet 6 inches, Eng.
Forehead, high
Eyes, brown
Nose, proportionate
Mouth, medium
Chin, round
Hair, brown
Complexion, fair
Face, oval

IDENTIFICATION.

July 15 1903

I Hereby Certify, that I know the above named Irving Alsberg personally, and I know him to be a native-born citizen of the United States, and that the facts stated in his affidavit are true to the best of my knowledge and belief.

E. Wormann

Address of Witness, 5 Broadway New York City

Applicant desires passport sent to following address:

GEORGE RUGER,
c/o North German Lloyd,
5 BROADWAY,
NEW YORK CITY.

Form for Native Citizen.—[Edition of July, 1903.]

W. Reid Gould, Law Blank Publisher and Stationer,
139 Nassau Street, cor. of Beekman, and 120 Broadway, N. Y.

No. 76346

Issued JUL 16 1903

PASSPORT BUR
DEPT. OF STATE.

United States of America.

STATE OF New York
COUNTY OF New York } ss:

I, Benno Altman A NATIVE AND LOYAL CITIZEN OF THE UNITED STATES, do hereby apply to the Department of State at Washington for a passport for myself

born at Cincinnati on the 14th day of March 1847, and

In support of the above application, I do solemnly swear that I was born at Cincinnati in the State of Ohio on or about the 14th day of March 1847; that my father is a naturalized citizen of the United States; that I am domiciled in the United States, my permanent residence being at Columbus in the State of Ohio where I follow the occupation of Teacher that I am about to go abroad temporarily; and that I intend to return to the United States within one year with the purpose of residing and performing the duties of citizenship therein.

OATH OF ALLEGIANCE.

Further, I do solemnly swear that I will support and defend the Constitution of the United States against all enemies, foreign and domestic; that I will bear true faith and allegiance to the same; and that I take this obligation freely, without any mental reservation or purpose of evasion: So HELP ME GOD.

Sworn to before me, this 15 *day of* July 1903

Benno Altman

Francis J. Spieler
Notary Public.

DESCRIPTION OF APPLICANT.

Age, 56 years.
Stature, 5 feet 9 inches, Eng.
Forehead, high
Eyes, brown
Nose, straight
Mouth, small
Chin, round
Hair, dark
Complexion, healthy
Face, oval

IDENTIFICATION.

New York, July 15, 1903

I Hereby Certify, that I know the above named Benno Altman personally, and know him to be a native-born citizen of the United States, and that the facts stated in his affidavit are true to the best of my knowledge and belief.

J. West

Address of Witness, 38 East 14th street

Applicant desires passport sent to following address:

Benno Altman
St. Denis Hotel
New York City.

Application for Passport.—292.

H. K. [illegible]ER & CO., Successors to H. [illegible]NSTICE & CO., Stationers, 31 and 33 Nassau Street, New York.

[FORM FOR NATIVE CITIZENS.]
[Edition of 1884.]

No. 76347

PASSPORT BUR
JUL 14 1903
DEPT. OF STATE.

Issued

PASSPORT BUR
JUL 16 1903
DEPT. OF STATE.

United States of America.

State of New York,
County of New York. } *ss.*

I, Joab H. Banton, *a* **Native and Loyal Citizen of the United States,** *hereby apply to the Department of State, at Washington, for a passport for myself, accompanied by* my wife, Maud H. Banton, *as follows:* who was *born at* Belton, Texas *on the* 14th *day of* October, *1877, and*

I solemnly swear that I was born at Huntsville, *in the State of* Texas, *on or about the* 27th *day of* August, *1869; that my father is a* was a native *citizen of the United States; that I am domiciled in the United States, my permanent residence being at the* City of New York *in the State of* New York *where I follow the occupation of* Counselor at law *that I am about to go abroad temporarily; and that I intend to return to the United States* within three months, *with the purpose of residing and performing the duties of citizenship therein.*

Oath of Allegiance.

Further, I do solemnly swear that I will support and defend the Constitution of the United States against all enemies, foreign and domestic; that I will bear true faith and allegiance to the same; and that I take this obligation freely, without any mental reservation or purpose of evasion: So help me God.

Sworn to before me this 13th *day of* July 1903

Geo. A. Burkhard

Joab H. Banton

NOTARY PUBLIC, (258)
NEW YORK CO., N. Y.

Notary Public.

Description of Applicant.

Age: 33 *years.*
Stature: 6 *feet,* 3 *inches, Eng.*
Forehead: high
Eyes: blue
Nose: large
Mouth: large
Chin: prominent
Hair: light
Complexion: fair
Face: rather long, mustache

Identification.

I hereby certify that I know the above-named Joab H. Banton *personally, and know him to be a native-born citizen of the United States, and that the facts stated in his affidavit are true to the best of my knowledge and belief.*

Henry H. Hull,
35 Nassau Street [ADDRESS OF WITNESS] Manhattan, NY City.

Applicant desires passports sent to following address:

35 Nassau Street, New York, N. Y.

[EDITION OF 1889.] [FORM FOR NATIVE CITIZEN.]

No. 76348

Issued July 16 1903

PASSPORT BUR
DEPT OF STATE.

UNITED STATES OF AMERICA.

STATE OF Massachusetts }
COUNTY OF Hampden } ss:

I, Fredsric Abbott Bill, a NATIVE AND LOYAL CITIZEN OF THE UNITED STATES, hereby apply to the Department of State, at Washington, for a passport for myself, accompanied by my Wife Ella Sprague Bill as follows: Ella Sprague Bill, born at Springfield, Mass, on the 10 day of July, 1860, and

I solemnly swear that I was born at Norwich, in the State of Connecticut, on ~~or about~~ the 12 day of March, 1864; that my father is a ~~naturalized~~ citizen of the United States; that I am domiciled in the United States, my permanent residence being at Springfield, in the State of Massachusetts, where I follow the occupation of Envelope Manufacturer that I am about to go abroad temporarily; and that I intend to return to the United States Sept. 2 — 1903, with the purpose of residing and performing the duties of citizenship therein.

OATH OF ALLEGIANCE.

Further, I do solemnly swear that I will support and defend the Constitution of the United States against all enemies, foreign and domestic; that I will bear true faith and allegiance to the same; and that I take this obligation freely, without any mental reservation or purpose of evasion: So HELP ME GOD.

Sworn to before me this fourteenth day of July, 1903.

Fredsric Abbott Bill

Wilfred M. Wharfield
Notary Public.

DESCRIPTION OF APPLICANT.

Age: 39 years.	Mouth: Medium with rolling lips
Stature: 6 feet, 3½ inches, Eng.	Chin: Slight double chin
Forehead: Low	Hair: Black
Eyes: Dark brown	Complexion: Clear dark
Nose: Long	Face: Full

IDENTIFICATION.

Springfield, Mass. July, 1903

I hereby certify that I know the above-named Fredsric Abbott Bill personally, and know him to be a native-born citizen of the United States, and that the facts stated in his affidavit are true to the best of my knowledge and belief.

Joseph E. Kmile
[ADDRESS OF WITNESS.] Springfield Mass

Applicant desires passport sent to following address:

Fredsric Abbott Bill
133 Maple St.
Springfield, Mass.

From for Naturalized Citizen.—[Edition of July, 1902.] No. 178. Unz & Co., Publishers and Stationers, 26 Broadway, N. Y.

No. 76349

Issued JUL 16 1903

PASSPORT CLERK
DEPT. OF STATE.

United States of America.

STATE OF New York }
COUNTY OF Kings } ss.

I, Gennaro Cioffi A NATURALIZED AND LOYAL CITIZEN OF THE UNITED STATES, do hereby apply to the Department of State at Washington for a passport for myself born at Italy on the 28th day of February 1851 and

I do solemnly swear that I was born at Meta in Italy on or about the 28 day of February 1851; that I emigrated to the United States, sailing on board the Bark "Guiseppina" from Naples on or about the 15 day of September 1879; that I resided 24 years, uninterruptedly, in the United States from 1879 to 1903 at Brooklyn that I was naturalized as a citizen of the United States before the County Court of Kings at Brooklyn on the 8th day of May 1899 as shown by the accompanying Certificate of Naturalization; that I am the IDENTICAL PERSON described in said Certificate; that I am domiciled in the United States, my permanent residence being at Brooklyn in the State of N.Y. where I follow the occupation of Carpenter-Grocer, that I am about to go abroad temporarily; and that I intend to return to the United States two years with the purpose of residing and performing the duties of citizenship therein.

15 Oct 1903

OATH OF ALLEGIANCE.

Further, I do solemnly swear that I will support and defend the Constitution of the United States against all enemies, foreign and domestic; that I will bear true faith and allegiance to the same; and that I take this obligation freely, without any mental reservation or purpose of evasion: SO HELP ME GOD.

Sworn to before me, this 15th *day of* July 1903

Gennaro Cioffo

Frank DeMaio
Commissioned Notary Public

DESCRIPTION OF APPLICANT.

Age,	52 years.	Mouth,	regular
Stature,	5 feet 6 inches, Eng.	Chin,	regular
Forehead,	prominent	Hair,	grey
Eyes,	brown	Complexion,	robute
Nose,	sharp	Face,	long

INDENTIFICATION.

Brklyn July 15 1903

I Hereby Certify, that I know the above named Gennaro Cioffo personally, and know him to be the identical person referred to in the within described Certificate of Naturalization, and that the facts stated in his affidavit are true to the best of my knowledge and belief.

Joseph Senna

Address of Witness, 40 Union St

Applicant desires passport sent to following address:

Gennaro Cioffo
40 Union St.
Brklyn N.Y.

Form for Naturalized Citizen.—(Edition of July, 1898.) No. 176.

76350

United States of America.

PASSPORT FOR JUL 16 1903 DEPT. OF STATE.

STATE OF NEW JERSEY, }
COUNTY OF HUDSON, } ss:

I, Max Ferle A NATURALIZED AND LOYAL CITIZEN OF THE UNITED STATES, do hereby apply to the Department of State of Washington for a passport for _____ born at Schweidnitz on the 19 day of September 1868, and

I do solemnly swear that I was born at Schweidnitz in Germany on or about the 19 day of September 1868; that I emigrated to the United States, sailing on board the S. Caland from Amsterdam on or about the 22 day of July 1889; that I resided 14 years, uninterruptedly, in the United States from 1889 to 1903 at Brooklyn; that I was naturalized as a citizen of the United States before the City Court of Brooklyn at Newport on the 9 day of August 1894 as shown by the accompanying Certificate of Naturalization; that I am the IDENTICAL PERSON described in said Certificate; that I am domiciled in the United States, my permanent residence being at 296 Knickerbocker Ave Brooklyn in the State of New York where I follow the occupation of butcher; that I am about to go abroad temporarily; and that I intend to return to the United States within four months with the purpose of residing and performing the duties of citizenship therein.

OATH OF ALLEGIANCE.

Further, I do solemnly swear that I will support and defend the Constitution of the United States against all enemies, foreign and domestic; that I bear true faith and allegiance to the same; and that I take this obligation freely, without any mental reservation or purpose of evasion; SO HELP ME GOD.

Sworn to before me, this 15 *day of* July 1903

N. Bleuel
Notary Public.

Max Ferle

DESCRIPTION OF APPLICANT.

Age,	35 years.	Mouth,	small (mustache)
Stature,	5 feet 8½ inches, Eng.	Chin,	round
Forehead,	medium	Hair,	brown
Eyes,	blue	Complexion,	healthy
Nose,	straight	Face,	full

IDENTIFICATION.

Hoboken, N. J., July 15 1903

I Hereby Certify, that I know the above named Max Ferle personally, and known him to be the identical person referred to in the within described Certificate of Naturalization, and that the facts stated in his affidavit are true to the best of my knowledge and belief.

Hugo Freund

Address of Witness, 91 Reed St. Hoboken N J

Applicant desires passport sent to following address:

~~JOHN STENECK & SONS,~~
~~[illegible] STREET,~~
~~HOBOKEN, N. J.~~

Max Ferle
296 Knickerbocker Ave,
Brooklyn, N. Y.

[Edition of 1899.] [FORM FOR NATURALIZED CITIZEN.]

PASSPORT BUR
JUL 16 1903
DEPT OF STATE.

No. 76351. Issued.....

UNITED STATES OF AMERICA.

State of New York, }
County of New York, } ss:

I, Simon Friedenstein, a Naturalized and Loyal Citizen of the United States, hereby apply to the Department of State, at Washington, for a passport for myself, ~~accompanied by~~ ..... ~~as follows:~~ ....., born at....., ~~on the.....day of.....~~, ~~18....~~; ~~and~~.....

.....

.....

I solemnly swear that I was born at Nagy Karoly, Hungary...on or about the 7th day of May, 1840.; that I emigrated to the United States, sailing on board the (Cannot remember.), from Hamburg....., on or about the .....day of Cannot remember, 1863.; that I resided 40 years, uninterruptedly, in the United States, from 1863 to 1903, at New York City.....; that I was naturalized as a citizen of the United States before the Supreme Court of the State of New York at New York....., on the 12th day of October, 1868., as shown by the accompanying Certificate of Naturalization; that I am the identical person described in said Certificate; that I am domiciled in the United States, my permanent residence being at 228 East 71st, in the State of New York, where I follow the occupation of Retired.....; that I am about to go abroad temporarily; and that I intend to return to the United States within two years., with the purpose of residing and performing the duties of citizenship therein.

OATH OF ALLEGIANCE.

Further, I do solemnly swear that I will support and defend the Constitution of the United States against all enemies, foreign and domestic; that I will bear true faith and allegiance to the same; and that I take this obligation freely, without any mental reservation or purpose of evasion: So help me God.

Sworn to before me this 15 day of July, 1903.

Simon Friedenstein

Julian Benedict
Notary Public.

DESCRIPTION OF APPLICANT.

Age: 63 years.	Mouth: Moustache
Stature: 5 feet, 4½ inches, Eng.	Chin: Shaved
Forehead: high	Hair: Gray and thin
Eyes: Brown	Complexion: healthy
Nose: Short and thick	Face: Round

IDENTIFICATION.

I hereby certify that I know the above-named Simon Friedenstein personally, and know him to be the identical person referred to in the within-described Certificate of Naturalization, and that the facts stated in his affidavit are true to the best of my knowledge and belief.

J. Stern
1160 3rd Ave N.Y.
[ADDRESS OF WITNESS.]

Applicant desires passport sent to following address:

Simon Friedenstein
228 East 71st Street,
New York City.

HOBBS & WARREN CO.
PUBLISHERS STANDARD LAW BLANKS.
338 WASHINGTON ST., BOSTON.
Form 255.

[FORM FOR NATIVE CITIZEN]

No. 76352 Issued PASSPORT BUR JUL 16 1903 ASSOCIATE.

UNITED STATES OF AMERICA.

STATE OF Massachusetts } ss.
COUNTY OF Suffolk }

I, Edward W. Harnden, a NATIVE AND LOYAL CITIZEN OF THE UNITED STATES, do hereby apply to the Department of State at Washington for a passport for myself ~~and wife, and my minor children~~, as follows: I was born at Boston, on the 25th day of April, 1865, and have for some years lived in Boston — for my whole life, in fact, in Boston and Somerville, Mass.

In support of the above application, I do solemnly swear that I was born at Boston, in the State of Massachusetts, on or about the 25th day of April, 1865; that my father ~~is~~ was a native citizen of the United States; that I am domiciled in the United States, my permanent residence being at Boston (26 East Springfield St.), in the State of Massachusetts, where I follow the occupation of Short-Hand Reporter; that I am about to go abroad temporarily; and that I intend to return to the United States before the first of October, 1903, with the purpose of residing and performing the duties of citizenship therein.

OATH OF ALLEGIANCE.

Further, I do solemnly swear that I will support and defend the constitution of the United States against all enemies, foreign and domestic; that I will bear true faith and allegiance to the same; and that I take this obligation freely, without any mental reservation or purpose of evasion: So HELP ME GOD.

Sworn to before me this 8th day of July, 1903

Edward W. Harnden.

James A. McKibben
Notary Public.

DESCRIPTION OF APPLICANT.

Age: 38 years.
Stature: 5 feet, 10 inches, Eng.
Forehead: High
Eyes: Blue-gray
Nose: Straight & medium-large
Mouth: Rather large.
Chin: Rather pointed
Hair: Iron-gray
Complexion: dark
Face: oval; bearded.

INDENTIFICATION.

July 8, 1903

I hereby certify that I know the above-named Edward W. Harnden personally, and know him to be a native-born citizen of the United States, and that the facts stated in his affidavit are true to the best of my knowledge and belief.

Susan C. Hall.
[ADDRESS OF WITNESS.] 26 East Springfield St. Boston. Massachusetts.

Applicant desires passport sent to following address.

E. W. Harnden
Morton Hotel, Russell Square,
London, England.

[EDITION OF JULY 1898.] (FORM FOR NATIVE CITIZEN.)

Form for Native Citizen.— No. 176. W. Reid Gould, Law Blank Publisher and Stationer, 120 Nassau Street, cor. of Beekman, and 12[illegible] Broadway, N. Y.

No. 76353

PASSPORT BUR. Issued JUL 16 1903 DEPT. OF STATE.

United States of America.

STATE OF New York } ss.:
COUNTY OF Kings }

I, John J. Steinbmann A NATIVE AND LOYAL CITIZEN OF THE UNITED STATES, do hereby apply to the Department of State at Washington for a passport for myself born at ..... on the ..... day of ..... 1 ....., and

I do solemnly swear that I was born at Lyons in the State of New York on or about the 7 day of August 1858; that my father is a naturalized citizen of the United States; that I am domiciled in the United States, my permanent residence being at Brooklyn N. Y. in the State of New York where I follow the occupation of Minister; that I am about to go abroad temporarily; and that I intend to return to the United States in about 6 months with the purpose of residing and performing the duties of citizenship therein.

OATH OF ALLEGIANCE.

Further, I do solemnly swear that I will support and defend the Constitution of the United States against all enemies, foreign and domestic; that I will bear true faith and allegiance to the same; and that I take this obligation freely, without any mental reservation or purpose of evasion: SO HELP ME GOD.

Sworn to before me, this 15 day of July 1903

Herman Lehrenkrauss
Notary Public.

John J. Steinbmann

DESCRIPTION OF APPLICANT.

Age, 44 years.
Stature, 5 feet 6 1/4 inches, Eng.
Forehead, high
Eyes, steel blue
Nose, aquiline
Mouth, small
Chin, bearded
Hair, blonde
Complexion, fair
Face, oval

IDENTIFICATION.

Brooklyn N. Y. July 15 1903

I Hereby Certify, that I know the above named John J. Steinbmann personally, and know him to be a native-born citizen of the United States, and that the facts stated in his affidavit are true to the best of my knowledge and belief.

Hally Rimmeland

Address of Witness, 436 Washington St Brooklyn NY

Applicant desires passport sent to following address:

J. LEHRENKRAUSS & SONS,
BANKERS & BROKERS,
379 FULTON STREET,
BROOKLYN, N. Y.

[EDITION OF JULY 1888.] [FORM FOR NATIVE CITIZEN.]

No. 76354 Issued PASSPORT DIV JUL 16 1903 DEPT OF STATE.

UNITED STATES OF AMERICA.

STATE OF California, City and
COUNTY OF San Francisco } SS:

I, Lucy Heymemann, a NATIVE AND LOYAL CITIZEN OF THE UNITED STATES, do hereby apply to the Department of State at Washington for a passport for myself ~~and wife~~, and my minor children as follows: George Heymemann born at San Francisco, California, on the 28th day of July, 1894, and Paul Heymemann, born at San Francisco, California, on the 14th day of February 1898, and maid Mary Clark

In support of the above application, I do solemnly swear that I was born at San Francisco, in the State of California, on or about the 6th day of January, 1869; that my father is a Naturalized citizen of the United States; that I am domiciled in the United States, my permanent residence being at San Francisco, in the State of California, where I follow the occupation of Wife and Mother; that I am about to go abroad temporarily; and that I intend to return to the United States within two (2) years with the purpose of residing and performing the duties of citizenship therein, that I am the wife of Lionel Heymemann, a Native Citizen of the United States.

OATH OF ALLEGIANCE.

Further, I do solemnly swear that I will support and defend the Constitution of the United States against all enemies, foreign and domestic; that I will bear true faith and allegiance to the same; and that I take this obligation freely, without any mental reservation or purpose of evasion: So HELP ME GOD.

Sworn to before me this 10th day of July, 1903, 18—

Lucy Heymemann

Notary Public.
In and for the City and County of San Francisco, State of California.

DESCRIPTION OF APPLICANT.

Age: 34 years.	Mouth: small
Stature: 5 feet, ... inches, Eng.	Chin: round
Forehead: high	Hair: dark
Eyes: brown	Complexion: ruddy
Nose: straight	Face: round

IDENTIFICATION.

San Francisco, California July 10th, 1903

WE hereby certify that WE know the above-named Lucy Heymemann personally, and know her to be a native-born citizen of the United States, and that the facts stated in her affidavit are true to the best of our knowledge and belief.

Lionel Heymemann
1614 Pine Street San Francisco, California

[ADDRESS OF WITNESS] Henry L. Foster
3038 California Street, San Francisco, California.

Applicant desires passport sent to following address:

Lucy Heymemann
c/o American Steamship Line
73 Broadway, New York City N.Y.

(1st class passenger on Steamer "St Paul" sailing from New York July 22nd at 10 a.m.)

(EDITION OF 1889.) (FORM FOR NATURALIZED CITIZEN.)

No. 76355 Issued PASSPORT BUR JUL 16 1903 DEPT. OF STATE.

UNITED STATES OF AMERICA.

STATE OF Illinois } ss:
COUNTY OF Cook }

I, Thomas D. Stume, a NATURALIZED AND LOYAL CITIZEN OF THE UNITED STATES, hereby apply to the Department of State, at Washington, for a passport for myself, accompanied ..... as follows: ..... , born at ..... , on the ..... day of ..... , 18..... , and .....

I solemnly swear that I was born at London England, on or about the 19 day of May, 1856; that I emigrated to the United States, sailing on board the City of Berlin from Liverpool, on or about the 7th day of February, 1891; that I resided 12 years, uninterruptedly, in the United States, from 1891 to 1903, at Chicago, Ills; that I was naturalized as a citizen of the United States before the Superior Court of Cook Co at Chicago, Ills on the 7th day of November, 1898, as shown by the accompanying Certificate of Naturalization; that I am the IDENTICAL PERSON described in said Certificate; that I am domiciled in the United States, my permanent residence being at Chicago, in the State of Illinois, where I follow the occupation of manager; that I am about to go abroad temporarily; and that I intend to return to the United States within 2 years, with the purpose of residing and performing the duties, of citizenship therein.

OATH OF ALLEGIANCE.

Further, I do solemnly swear that I will support and defend the Constitution of the United States against all enemies, foreign and domestic; that I will bear true faith and allegiance to the same; and that I take this obligation freely, without any mental reservation or purpose of evasion: SO HELP ME GOD.

Sworn to before me this 14th day of July, 1903 Thomas D Stume

J. C. Griffin
Notary Public.

DESCRIPTION OF APPLICANT.

Age: 47 years.
Stature: 5 feet, 8 inches, Eng.
Forehead: medium high
Eyes: blue
Nose: straight
Mouth: ordinary
Chin: round
Hair: greyish brown
Complexion: fair
Face: round.

IDENTIFICATION.

I hereby certify that I know the above-named Thomas D Stume personally, and know him to be the identical person referred to in the within-described Certificate of Naturalization, and that the facts stated in his affidavit are true to the best of my knowledge and belief.

A Zahradnik
(ADDRESS OF WITNESS.) 1081 N. Oakley Ave.

Applicant desires Passport sent to following address:

Thomas D Stume
c/o Hellmuth & Co
95 Dearborn St
Chicago, Ills.

(EDITION OF 1889.) (FORM FOR NATURALIZED CITIZEN.)

No. 76355 Issued PASSPORT BUR JUL 16 1903 DEPT. OF STATE.

UNITED STATES OF AMERICA.

STATE OF Illinois } ss:
COUNTY OF Cook }

I, Thomas D. Hume, a NATURALIZED AND LOYAL CITIZEN OF THE UNITED STATES, hereby apply to the Department of State, at Washington, for a passport for myself, accompanied ..... as follows: ..... , born at ..... , on the ..... day of ..... , 18..... , and .....

I solemnly swear that I was born at London England, on or about the 19 day of May, 1856; that I emigrated to the United States, sailing on board the City of Berlin from Liverpool, on or about the 25th day of February, 1891; that I resided 12 years, uninterruptedly, in the United States, from 1891 to 1903, at Chicago, Ills; that I was naturalized as a citizen of the United States before the Superior Court of Cook Co at Chicago, Ills on the 24 day of November, 1898, as shown by the accompanying Certificate of Naturalization; that I am the IDENTICAL PERSON described in said Certificate; that I am domiciled in the United States, my permanent residence being at Chicago, in the State of Illinois, where I follow the occupation of manager; that I am about to go abroad temporarily; and that I intend to return to the United States within 2 years, with the purpose of residing and performing the duties, of citizenship therein.

OATH OF ALLEGIANCE.

Further, I do solemnly swear that I will support and defend the Constitution of the United States against all enemies, foreign and domestic; that I will bear true faith and allegiance to the same; and that I take this obligation freely, without any mental reservation or purpose of evasion: SO HELP ME GOD.

Sworn to before me this 14th day of July, 1903

Thomas D Hume

J. C. Hefner
Notary Public.

DESCRIPTION OF APPLICANT.

Age: 47 years.
Stature: 5 feet, 8 inches, Eng.
Forehead: medium high
Eyes: blue
Nose: straight
Mouth: ordinary
Chin: round
Hair: greyish brown
Complexion: fair
Face: round.

IDENTIFICATION.

I hereby certify that I know the above-named Thomas D. Hume personally, and know him to be the identical person referred to in the within-described Certificate of Naturalization, and that the facts stated in his affidavit are true to the best of my knowledge and belief.

R Zahradnik
(ADDRESS OF WITNESS.) 1081 N. Oakley Ave.

Applicant desires Passport sent to following address:

Thomas D Hume
c/o Hollaussens Co
95 Dearborn St
Chicago, Ills.

40.—Application for Passport.—Naturalized Citizen.
[Edition of July, 1888.]

J. PO. AO.

John Polhemus Printing Company, Printers and Mf'g Stationers, 121 Fulton St., New York.

No. 76356

Issued PASSPORT BUR. JUL 16 1903 DEPT. OF STATE.

United States of America.

State of New York
County of New York } ss:

I, Paul Konrad Hummel a NATURALIZED AND LOYAL CITIZEN OF THE UNITED STATES, do hereby apply to the Department of State at Washington for a passport for myself and wife, and my minor children as follows:
born at ..... on the ..... day of ....., and

In support of the above application, I do solemnly swear that I was born at Ober Hummersdorf in Saxony on or about the 12th day of November 1867; that I emigrated to the United States, sailing on board the Rugia, from Hamburg, on or about the 2 day of August, 1887; that I resided 16 years, uninterruptedly, in the United States, from 1887 to 1903 at New York; that I was naturalized as a citizen of the United States before the Court of Common Pleas at New York, on the 26th day of November 1894, as shown by the accompanying Certificate of Naturalization; that I am the IDENTICAL PERSON described in said Certificate; that I am domiciled in the United States, my permanent residence being at New York, in the State of New York where I follow the occupation of Music Teacher; that I am about to go abroad temporarily; and that I intend to return to the United States about one year, with the purpose of residing and performing the duties of citizenship therein.

OATH OF ALLEGIANCE.

Further, I do solemnly swear that I will support and defend the Constitution of the United States against all enemies, foreign and domestic; that I will bear true faith and allegiance to the same; and that I take this obligation freely, without any mental reservation or purpose of evasion; So HELP ME GOD.

Sworn to before me, this 15 *day of* July 190 3

Otto Dorfel
Notary Public.

Paul Konrad Hummel.

DESCRIPTION OF APPLICANT.

Age: 36 years.
Stature: 5 feet, 7 inches, Eng.
Forehead: high
Eyes: blue
Nose: regular
Mouth: Mustache
Chin: round
Hair: dark blond
Complexion: fair
Face: Round

IDENTIFICATION.

New York, July 15th 1903

I hereby certify that I know the above-named Paul Konrad Hummel personally, and know him to be the identical person referred to in the within described Certificate of Naturalization, and that the facts stated in his affidavit are true to the best of my knowledge and belief.

Paul Tausig
64 E. 116th.
[ADDRESS OF WITNESS.]

Applicant desires passport sent to following address:

Paul Konrad Hummel
c/o Mrs. Heintz.
179 Varick Street
New York, N. Y.

One dollar tax, as imposed by law, will be required, in U. S. currency, with each application.
When husband, wife, *minor* children and servants expect to travel together, a single passport for the whole will suffice.
For any other person in the party a separate passport will be required.
Address "Department of State, Passport Division," Washington, D. C.

[Form No. 284.]

No. 175.

W. Reid Gould, Law Blank Publisher and Stationer,
139 Nassau Street, 120 and 346 Broadway, N. Y.

[Form No. 284.]

[Edition of 1880.]

[Form for person claiming citizenship through naturalization of husband or parent.]

No. 76357

Issued JUL 16 1903

PASSPORT BUR
DEPT. OF STATE.

UNITED STATES OF AMERICA.

State of New York }
County of New York } ss:

I, Peter Jommes a Naturalized and Loyal Citizen of the United States, hereby apply to the Department of State, at Washington, for a passport for myself, ~~accompanied by~~ ~~as follows:~~ ~~born at~~, ~~on the~~ ~~day of~~, ~~19~~, and

I solemnly swear that I was born at Ouran, Lorraine, Germany on or about the 30th day of November 1860 ~~19~~; that my father emigrated to the United States, sailing on board the Manita, from Antwerp, on or about the 1st day of August 1872 ~~19~~; that he resided 21 years, uninterruptedly, in the United States, from 1872 to 1903, at Brooklyn L.I.; that he was naturalized as a citizen of the United States before the Court of Common Pleas ~~Court of~~, at Pottsville Pa, on the 4th day of October ~~19~~ 1877, as shown by the accompanying Certificate of Naturalization; that I am the son of the person described in said Certificate; that I have resided in the United States, uninterruptedly, for 31 years, from 1872, to 1903, at Lynderhurst L.I., that I am domiciled in the United States, my permanent residence being at Babylon in the State of Pennsylvania, where I follow the occupation of caretaker; that I am about to go abroad temporarily; and that I intend to return to the United States within 3 months with the purpose of residing and performing the duties of citizenship therein.

OATH OF ALLEGIANCE.

Further, I do solemnly swear that I will support and defend the Constitution of the United States against all enemies, foreign and domestic; that I will bear true faith and allegiance to the same; and that I take this obligation freely, without any mental reservation or purpose of evasion: So help me God.

Sworn to before me this 15th day of July 1903

Peter Jommes

Notary Public.

DESCRIPTION OF APPLICANT.

Age: 43 years.
Stature: 5 feet, 6 inches, Eng.
Forehead: high
Eyes: blue
Nose: straight
Mouth: medium
Chin: medium
Hair: dark brown
Complexion: dark
Face: oval

IDENTIFICATION.

I hereby certify that I know the above-named Peter Jommes personally, and know him to be the son of the person referred to in the within-described Certificate of Naturalization, and that the facts stated in his affidavit are true to the best of my knowledge and belief.

A. W. Smith

[Address of witness.] Brooklyn L.I.

Applicant desires passport sent to following address:

Thobook & Son
261 Broadway
New York

[Edition of 1889.] [Form No. 284.]

[FORM FOR PERSON CLAIMING CITIZENSHIP THROUGH NATURALIZATION OF HUSBAND OR PARENT.]

No. 76358 Issued JUL 16 1903

PASSPORT BUR DEPT OF STATE.

UNITED STATES OF AMERICA.

STATE OF Massachusetts } ss:
COUNTY OF Suffolk }

I, Zarouhie Kavalgian, a NATURALIZED AND LOYAL CITIZEN OF THE UNITED STATES, hereby apply to the Department of State, at Washington, for a passport for myself, ~~accompanied by~~ .....
~~as follows~~: ....., ~~born at~~ ....., ~~on the~~ .....~~day~~
~~of~~ ....., ~~18~~ ....., ~~and~~ .....
.....
.....
.....

I solemnly swear that I was born at Adabazar, Turkey .....on or about the 10th day of January, 1877; that my father emigrated to the United States, sailing on board the....., from....., on or about the.....day of....., 18.....; that he resided.....years, uninterruptedly, in the United States, from.....to....., at.....; that he was naturalized as a citizen of the United States before the United States Circuit Court of Massachusetts, at Boston, on the 23d day of March, 1887, as shown by the accompanying Certificate of Naturalization; that I am the daughter of the person described in said Certificate; that I have resided in the United States, uninterruptedly, for 3 3/4 years, from 1899 to 1903, at Chicago, Ill.; that I am domiciled in the United States, my permanent residence being at Boston, in the State of Massachusetts, where I follow the occupation of Nurse; that I am about to go abroad temporarily; and that I intend to return to the United States..... with the purpose of residing and performing the duties of citizenship therein.

OATH OF ALLEGIANCE.

Further, I do solemnly swear that I will support and defend the Constitution of the United States against all enemies, foreign and domestic; that I will bear true faith and allegiance to the same; and that I take this obligation freely, without any mental reservation or purpose of evasion: So HELP ME GOD.

Sworn to before me this fifteenth day of July, 1903

Zarouhie Kavalgian

Harwood S. Palmer Notary Public.

DESCRIPTION OF APPLICANT.

Age: 26 years.	Mouth: wide
Stature: 5 feet, 1 inches, Eng.	Chin: broad
Forehead: low	Hair: black
Eyes: brown	Complexion: dark
Nose: straight	Face: oval

IDENTIFICATION.

I hereby certify that I know the above-named Zarouhie Kavalgian personally, and know her to be the daughter of the person referred to in the within-described Certificate of Naturalization, and that the facts stated in her affidavit are true to the best of my knowledge and belief.

G. E. Kinney

[ADDRESS OF WITNESS.] 44 Cambridge St. Boston.

Applicant desires passport sent to following address:

C. N. Chapin
Room 708
14 Beacon St
Boston
Mass.

PASSPORT FOR NATURALIZED CITIZEN. Form No. 1333. Printed and for sale by the Chicago Legal News Co.

JUDSON SMITH, D.D.,
CHARLES H. DANIELS, D.D., } Corresponding Secretaries.
JAMES L. BARTON, D.D.,
E. E. STRONG, D.D., Editorial Secretary.
FRANK H. WIGGIN, Treasurer.
CHARLES E. SWETT, General Agent.

American Board of Commissioners for Foreign Missions.

CONGREGATIONAL HOUSE, NO. 14 BEACON STREET.

Boston, July 14, 1903.

Honorable John Hay,
Secretary of State,
Washington, D. C.

Sir:-

I have examined the papers of Decron C. Kavalgian, naturalized citizen of the United States according to the naturalization papers enclosed bearing date March 23, 1887, and know him to be the father of Zarochie Kavalgian whose application for United States passport is herewith enclosed. I hope it will be possible to grant the desired passport at once as Miss Kavalgian expects to sail for Turkey on Saturday of this week.

I have the honor to remain,

Your obedient servant,

James L. Barton
Secretary

Enc.

To Honorable John Hay---Postscript.

Miss Kavalgian is unable to fill the application blank calling for the S. S. upon which her father came to the United States, nor is she able to give the length of time he resided in this country. She was only ten years of age when he was naturalized.

J. L. B.

PASSPORT FOR NATURALIZED CITIZEN. Form No. 1333. Printed and for sale by the Chicago Legal News Co.

(Edition of July, 1888.) (FORM FOR NATURALIZED CITIZEN.)

PASSPORT BUR JUL 16 1903 DEPT OF STATE.

No. 76359 *Issued* _____

UNITED STATES OF AMERICA.

State of Illinois } ss.
COUNTY OF Cook }

I, Herman Kunert a NATURALIZED AND LOYAL CITIZEN OF THE UNITED STATES, do hereby apply to the Department of State at Washington for a passport for myself ~~and wife, and my minor children as follows~~: _____
born at _____, on the _____ day of _____ 1 _____, and

_____

_____

In support of the above application, I do solemnly swear that I was born at Warnsdorf, in Austria, on or about the 5th day of March, 1881; that I emigrated to the United States, sailing on board the Pretoria, from Hamburg, on or about the 15th day of July, 1895; that I resided 8 years, uninterruptedly, in the United States, from 1897 to now, at Chicago; that I was naturalized as a citizen of the United States before the Circuit Court of Cook County, at Chicago, on the 10th day of March, 1903, as shown by the accompanying Certificate of Naturalization; that I am the IDENTICAL PERSON described in said Certificate; that I am domiciled in the United States, my permanent residence being at Chicago, in the State of Illinois where I follow the occupation of Baker; that I am about to go abroad temporarily; and that I intend to return to the United States within 2 years with the purpose of residing and performing the duties of citizenship therein.

OATH OF ALLEGIANCE.

Further, I do solemnly swear that I will support and defend the Constitution of the United States against all enemies, foreign and domestic; that I will bear true faith and allegiance to the same; and that I take this obligation freely, without any mental reservation or purpose of evasion: So HELP ME GOD.

Sworn to before me this 14th day of July, 1903

Herman Kunert

Rudolf Kellenstein
Notary Public.

DESCRIPTION OF APPLICANT.

Age, 22 years.	Mouth, medium
Stature, 5 feet, 7 inches, Eng.	Chin, oval
Forehead, medium high	Hair, blonde
Eyes, blue	Complexion, fair
Nose, straight	Face, oval

IDENTIFICATION.

Chicago, July 14, 1903

I hereby certify that I know the above-named Herman Kunert personally, and know him to be the identical person referred to in the within-described Certificate of Naturalization, and that the facts stated in his affidavit are true to the best of my knowledge and belief.

B. M. Rummel

[ADDRESS OF WITNESS] 84 La Salle St.

Applicant desires passport sent to following address:

K. W. KEMPF,
GENERAL RAILROAD & STEAMSHIP AGT.
84 La Salle St., CHICAGO, ILL.

Application for Passport—Native Citizen.

[No. 375.] Printed and sold by John C. Clark & Sons, 627 Book St., Philadelphia.

PASSPORT
JUL 16 1903
DEPT. OF STATE.

No. 76360 *Issued*

UNITED STATES OF AMERICA.

STATE OF Pennsylvania }
COUNTY OF Allegheny } ss.

I, William Ludwig, a NATIVE AND LOYAL CITIZEN OF THE UNITED STATES, do hereby apply to the Department of State at Washington for a passport for myself ~~and wife, and my minor children as follows:~~

born at ....., on the ..... day of ....., 18....., and

.....

.....

In support of the above application, I do solemnly swear that I was born at Pittsburg, in the State of Penna, on or about the 5 day of April, 1874; that my father is a naturalized citizen of the United States; that I am domiciled in the United States, my permanent residence being at Pittsburg, in the State of Penna, where I follow the occupation of musician; that I am about to go abroad temporarily; and that I intend to return to the United States within two years with the purpose of residing and performing the duties of citizenship therein.

OATH OF ALLEGIANCE.

Further, I do solemnly swear that I will support and defend the Constitution of the United States against all enemies, foreign and domestic; that I will bear true faith and allegiance to the same; and that I take this obligation freely, without any mental reservation or purpose of evasion: So HELP ME GOD.

Sworn to before me this 15th day of July 1903

Gustave A. Trump
Notary Public.
MY COMMISSION EXPIRES FEB'Y 27, 1905.

William Ludwig

DESCRIPTION OF APPLICANT.

Age: 29 years.
Stature: 5 feet, 10 inches, Eng.
Forehead: high
Eyes: gray
Nose: straight
Mouth: medium
Chin: oval dimpled
Hair: blond
Complexion: fair
Face: oval

IDENTIFICATION.

July 15, 1903

I hereby certify that I know the above-named William Ludwig personally, and know him to be a native-born citizen of the United States, and that the facts stated in his affidavit are true to the best of my knowledge and belief.

Wm F Denker
Pittsburg Pa
[ADDRESS OF WITNESS.]

Applicant desires passport sent to following address:

First Nat'l Bank
Box 1003
Pittsburg Pa

[EDITION OF 1889.] [FORM FOR NATURALIZED CITIZEN.]

No. 76361. Issued JUL 16 1903

PASSPORT BUR. DEPT. OF STATE.

UNITED STATES OF AMERICA.

STATE OF Michigan }
COUNTY OF Muskegon } ss:

I, J. Roch Magnan, a NATURALIZED AND LOYAL CITIZEN OF THE UNITED STATES, hereby apply to the Department of State, at Washington, for a passport for myself, accompanied by ——— as follows: ———, born at L'Assomption, Can., on the 18 day of January, 1857, and ———

I solemnly swear that I was born at L'Assomption, Can. on or about the 18 day of January, 1857; that I emigrated to the United States, sailing on board the ———, from Montreal, Can., on or about the 24th day of June, 1884; that I resided since ~~years~~, uninterruptedly, in the United States, from 1884 to 1903, at Muskegon, Mich.; that I was naturalized as a citizen of the United States before the Circuit Court of Muskegon at Muskegon, on the 4th day of January, 1893, as shown by the accompanying Certificate of Naturalization; that I am the IDENTICAL PERSON described in said Certificate; that I am domiciled in the United States, my permanent residence being at Muskegon, in the State of Michigan, where I follow the occupation of Pastor; that I am about to go abroad temporarily; and that I intend to return to the United States within 2 yrs, with the purpose of residing and performing the duties of citizenship therein.

OATH OF ALLEGIANCE.

Further, I do solemnly swear that I will support and defend the Constitution of the United States against all enemies, foreign and domestic; that I will bear true faith and allegiance to the same; and that I take this obligation freely, without any mental reservation or purpose of evasion: So HELP ME GOD.

Sworn to before me this 13th day of July, 1903

J. Roch Magnan

Kate Mc Shamrock
Notary Public.

DESCRIPTION OF APPLICANT.

Age: 46 years.
Stature: 5 feet, 8 inches, Eng.
Forehead: Medium
Eyes: dark
Nose: regular
Mouth: fair size
Chin: wide
Hair: dark brown
Complexion: dark
Face: medium size

IDENTIFICATION.

I hereby certify that I know the above-named J. Roch Magnan personally, and know him to be the identical person referred to in the within-described Certificate of Naturalization, and that the facts stated in his affidavit are true to the best of my knowledge and belief.

Milo A Boynton
[ADDRESS OF WITNESS.] Muskegon Mich U.S.A.

Applicant desires passport sent to following address:

J. Roch Magnan
Muskegon
Michigan

[Edition of 1889.] [Form for Native Citizen.] [Form No. 603.]

No. 76362 Issued PASSPORT BUR. JUL 16 1903 CONT. DIST.

UNITED STATES OF AMERICA.

State of Missouri }
City County of St Louis } ss:

I, Mary A. O'Neil, a Native and Loyal Citizen of the United States, hereby apply to the Department of State, at Washington, for a passport for myself, accompanied by daughter Ellen O'Neil as follows: Ellen O'Neil, born at St. Louis Missouri, on the 26th day of October, 1885, and ——— my husband Peter A. O'Neil died two years ago - I am a widow: my husband was a native citizen of the United States

I solemnly swear that I was born at St Louis Missouri, in the State of ———, on or about the 7th day of June, 1851.; that my father was a native born citizen of the United States; that I am domiciled in the United States, my permanent residence being at St Louis, in the State of Missouri, where I follow the occupation of Housekeeping; that I am about to go abroad temporarily; and that I intend to return to the United States within a year & a half, with the purpose of residing and performing the duties of citizenship therein.

OATH OF ALLEGIANCE.

Further, I do solemnly swear that I will support and defend the Constitution of the United States against all enemies, foreign and domestic; that I will bear true faith and allegiance to the same; and that I take this obligation freely, without any mental reservation or purpose of evasion: So help me God.

Sworn to before me this 14th day of July, 1903

Mary A. O'Neil

1904 James J. McDonald
Notary Public.

DESCRIPTION OF APPLICANT.

Age: 52 years. Mouth: small -
Stature: 5 feet, 1 inches, Eng. Chin: small -
Forehead: low - Hair: Dark with Grey -
Eyes: Brown - Complexion: Dark -
Nose: small - Face: small -

IDENTIFICATION.

St Louis July 14th 1903 -

I hereby certify that I know the above-named Mary A. O'Neil - personally, and know her to be a native-born citizen of the United States, and that the facts stated in his affidavit are true to the best of my knowledge and belief.

Virgil M. Harris
[Address of witness.] Mercantile Trust Company St Louis Mo

Applicant desires passport sent to following address:

Virgil M. Harris
Mercantile Trust Company
St Louis -
8th & Locust Streets

[Edition of 1889.] [Form for native citizen.] [Form No. 603.]

No. 76362 Issued PASSPORT BUR. JUL 16 1903 DEPT. OF STATE.

UNITED STATES OF AMERICA.

State of Missouri
City County of St Louis } ss:

I, Mary A. O'Neil, a Native and Loyal Citizen of the United States, hereby apply to the Department of State, at Washington, for a passport for myself, accompanied by daughter Ellen O'Neil as follows: Ellen O'neil, born at St Louis Missouri, on the 26th day of October, 1885, and ——— My husband Peter A. O'Neil died two years ago - I am a widow: my husband was a native citizen of the United States

I solemnly swear that I was born at St Louis Missouri, in the State of ———, on or about the 7th day of June, 1851.; that my father was a native born citizen of the United States; that I am domiciled in the United States, my permanent residence being at St Louis, in the State of Missouri, where I follow the occupation of Housekeeping; that I am about to go abroad temporarily; and that I intend to return to the United States within a short time, with the purpose of residing and performing the duties of citizenship therein.

OATH OF ALLEGIANCE.

Further, I do solemnly swear that I will support and defend the Constitution of the United States against all enemies, foreign and domestic; that I will bear true faith and allegiance to the same; and that I take this obligation freely, without any mental reservation or purpose of evasion: So help me God.

Sworn to before me this 14th day of July, 1903

Mary A. O'Neil

My term exp. Sept 24. 1904

James J. McDonald
Notary Public.

DESCRIPTION OF APPLICANT.

Age: 52 years.	Mouth: small -
Stature: 5 feet, 1 - inches, Eng.	Chin: small -
Forehead: low -	Hair: Dark with Grey -
Eyes: Brown -	Complexion: Dark -
Nose: small -	Face: small -

IDENTIFICATION.

St Louis July 14th 1903 -

I hereby certify that I know the above-named Mary A. O'neil - personally, and know her to be a native-born citizen of the United States, and that the facts stated in his affidavit are true to the best of my knowledge and belief.

Virgil M. Harris
Mercantile Trust Company
St Louis Mo

[Address of witness.]

Applicant desires passport sent to following address:

Virgil M. Harris
Mercantile Trust Company
St Louis -
8th & Locust Streets St Louis Mo -

[Edition of 1899.] [FORM FOR NATURALIZED CITIZEN.]

No. 76363

PASSPORT BUR
JUL 16 1903
DEPT OF STATE

Issued 1903

UNITED STATES OF AMERICA.

STATE OF ..... New York ..... }
COUNTY OF ..... New York ..... } ss:

I, ... Henry Max Rich ....., a NATURALIZED AND LOYAL CITIZEN OF THE UNITED STATES, hereby apply to the Department of State, at Washington, for a passport for myself, accompanied by ..... my wife Rosie .....
as follows: ....., born at ..... Wahe Bollenbach ....., on the ..... 29 ..... day of ..... May ....., 18 78; and .....
.....
.....
.....

I solemnly swear that I was born at ..... Vienna ..... Austria ..... on or about the ..... 9th ..... day of ..... February ....., 1878; that I emigrated to the United States, sailing on board the ..... Lahn ....., from ..... Bremen ....., on or about the ..... 10 ..... day of ..... September ....., 1884; that I resided ..... 18 ..... years, uninterruptedly, in the United States, from ..... 1884 ..... to ..... 1903, at ..... New York City ....., that I was naturalized as a citizen of the United States before the ..... Supreme ..... Court of ..... the State of N.Y. at ..... New York City on the ..... 28 ..... day of ..... June ....., 1899, as shown by the accompanying Certificate of Naturalization; that I am the IDENTICAL PERSON described in said Certificate; that I am domiciled in the United States, my permanent residence being at ..... 63 West 115th ..... New York City ....., in the State of ..... New York ....., where I follow the occupation of ..... Clerk .....; that I am about to go abroad temporarily; and that I intend to return to the United States ..... within two months from date ....., with the purpose of residing and performing the duties of citizenship therein.

OATH OF ALLEGIANCE.

Further, I do solemnly swear that I will support and defend the Constitution of the United States against all enemies, foreign and domestic; that I will bear true faith and allegiance to the same; and that I take this obligation freely, without any mental reservation or purpose of evasion: So HELP ME GOD.

Sworn to before me this ..... 15 ..... day of ..... July ....., 1903

x ..... Henry Rich .....

..... Henry M Powell, Notary Public .....

Notary Public.

Notary Public
Newport Co. R.I.

DESCRIPTION OF APPLICANT.

Age: ..... 25 ..... years.
Stature: ..... 5 ..... feet, ... 5 ..... inches, Eng.
Forehead: ..... Low .....
Eyes: ..... Black .....
Nose: ..... Roman .....
Mouth: ..... Small .....
Chin: ..... Full .....
Hair: ..... Black .....
Complexion: ..... Fair dark .....
Face: ..... Long .....

IDENTIFICATION.

I hereby certify that I know the above-named ..... Henry Rich .....
personally, and know h..... to be the identical person referred to in the within-described Certificate of Naturalization, and that the facts stated in ..... affidavit are true to the best of my knowledge and belief.

..... Henry M Powell .....
..... 280 Broadway N.Y.City .....
[ADDRESS OF WITNESS.]

Applicant desires passport sent to following address:

..... Henry Rich .....
..... C/o Stern Bros & Co. .....
..... 68 Nassau St. N.Y. .....

PASSPORT FOR NATURALIZED CITIZEN. Form No. 1333.

Form for Naturalized Citizen.—[Edition of July, 1898.] No. 178. W. Reid Gould, Law Blank Publisher and Stationer, 120 Nassau Street, cor. of Beekman, and 120 Broadway, N. Y.

No. 76364 Issued

United States of America.

STATE OF New York
COUNTY OF New York } ss:

I, Erich Richter A NATURALIZED AND LOYAL CITIZEN OF THE UNITED STATES, do hereby apply to the Department of State at Washington for a passport for myself, born at Silesia Prus. on the 23 day of Aug 1870, and

I do solemnly swear that I was born at Provence of Silesia in Prussia on or about the 23 day of Aug 1850, that I emigrated to the United States, sailing on board the Westphalia from Hamburg on or about the day of March 1868; that I resided 20 years, uninterruptedly, in the United States, from 1883 to 1903 at St Louis that I was naturalized as a citizen of the United States before the Third Court of Shemgan Co. at Colorado on the 13 day of Nov 1876 as shown by the accompanying Certificate of Naturalization; that I am the IDENTICAL PERSON described in said Certificate; that I am domiciled in the United States, my permanent residence being at St Louis in the State of Mo where I follow the occupation of Physician; that I am about to go abroad temporarily; and that I intend to return to the United States within two years with the purpose of residing and performing the duties of citizenship therein.

OATH OF ALLEGIANCE.

Further, I do solemnly swear that I will support and defend the Constitution of the United States against all enemies, foreign and domestic; that I will bear true faith and allegiance to the same; and that I take this obligation freely, without any mental reservation or purpose of evasion: SO HELP ME GOD.

Sworn to before me this 15 *day of* July 1903

Edwin Hollis Low
Notary Public.

Erich Richter

DESCRIPTION OF APPLICANT.

Age, 53 years.
Stature, 5 feet 11 inches, Eng.
Forehead, high
Eyes, gray
Nose, straight
Mouth, average
Chin, large - full
Hair, dark mixed with gray
Complexion, dark
Face, full

IDENTIFICATION.

July 15 1903

I Hereby Certify, that I know the above named Dr Erich Richter personally, and know him to be the identical person referred to in the within described Certificate of Naturalization, and that the facts stated in his affidavit are true to the best of my knowledge and belief.

A. L. Scantlebury
Address of Witness, 416 Monroe St Brooklyn N.Y.

Applicant desires passport sent to following address

Lower E.S. Agency
1123 Bway N.Y.

PASSPORT FOR NATURALIZED CITIZEN. Form No. 1333.

(Edition of July, 1888.) (FORM FOR NATURALIZED CITIZEN.)

PASSPORT BUR
JUL 16 1903
DEPT OF STATE.

No. 76365 *Issued*

UNITED STATES OF AMERICA.

State of Illinois }
COUNTY ~~OF~~ Cook } ss.

I, Otto Riefel, a NATURALIZED AND LOYAL CITIZEN OF THE UNITED STATES, do hereby apply to the Department of State at Washington for a passport for myself ~~and wife, and my minor children as follows:~~ ~~born at~~ ~~, on the~~ ~~day of~~ ~~1~~ ~~, and~~

In support of the above application, I do solemnly swear that I was born at Hamburg, in Germany, on or about the 12th day of October, 1847; that I emigrated to the United States, sailing on board the Steamer Cyprus from Havana Cuba, on or about the 3rd day of January, 1883; that I resided 20 years, uninterruptedly, in the United States, from 1883 to 1903, at New York & Illinois; that I was naturalized as a citizen of the United States before the Criminal Court of Cook Co., at Chicago Ills., on the 23rd day of March, 1896, as shown by the accompanying Certificate of Naturalization; that I am the IDENTICAL PERSON described in said Certificate; that I am domiciled in the United States, my permanent residence being ~~at~~ Chicago, in the State of Illinois where I follow the occupation of Painter; that I am about ~~to go~~ abroad temporarily; and that I intend to return to the United States within Two Months with the purpose of residing and performing the duties of citizenship therein.

OATH OF ALLEGIANCE.

Further, I do solemnly swear that I will support and defend the Constitution of the United States against all enemies, foreign and domestic; that I will bear true faith and allegiance to the same; and that I take this obligation freely, without any mental reservation or purpose of evasion: SO HELP ME GOD.

Sworn to before me this 14th day of July, 1903. Otto Riefel

A B Ehmann
Notary Public.

DESCRIPTION OF APPLICANT.

Age, 55 years.	Mouth, large
Stature, 5 feet, 5 inches, Eng.	Chin, oval
Forehead, receding	Hair, blonde
Eyes, blue	Complexion, fair
Nose, aquiline	Face, round

IDENTIFICATION.

Chicago, Ill., July 14, 1903.

I hereby certify ~~that~~ I know the above-named Otto Riefel personally, and know him ~~her~~ to be the identical person referred to in the within-described Certificate of Naturalization, and that the facts stated in his ~~her~~ affidavit are true to the best of my knowledge and belief.

W F Mueller
[ADDRESS OF WITNESS.] 735 Haddon Ave.

Applicant desires passport sent to following address:

Otto Riefel
Co Purser, S S Patricia,
Hamburg American Line,
Hoboken, N J.

Form for Native Citizen.—[Edition of July, 1898.]

PRINTED & SOLD BY UNZ & CO., 24 BROADWAY, NEW YORK.

No. 76816

PASSPORT BUR
Issued JUL 16 1903
DEPT OF STATE.

United States of America.

STATE OF Newyork }
COUNTY OF Newyork. } ss:

I, Arnold F. Riegger A NATIVE AND LOYAL CITIZEN OF THE UNITED STATES, do hereby apply to the Department of State at Washington for a passport for myself born at Indianapolis Ind on the 11th day of November 1869 and

In support of the above application, I do solemnly swear that I was born at Indianapolis in the State of Indiana on or about the 11th day of November 1869; ~~that my father is a citizen of the United States~~; that I am domiciled in the United States, my permanent residence being at 521 E. 19th St. Indianapolis in the State of Indiana where I follow the occupation of Traveling salesman; that I am about to go abroad temporarily; and that I intend to return to the United States within four months. with the purpose of residing and performing the duties of citizenship therein.

OATH OF ALLEGIANCE.

Further, I do solemnly swear that I will support and defend the Constitution of the United States against all enemies, foreign and domestic; that I will bear true faith and allegiance to the same; and that I take this obligation freely, without any mental reservation or purpose of evasion; SO HELP ME GOD.

Sworn to before me, this 14 *day of* July 1903

Arnold F. Riegger

Notary Public.

DESCRIPTION OF APPLICANT.

Age 34 years
Stature, 5 feet 8 inches, Eng.
Forehead, high
Eyes, blue
Nose, straight
Mouth, regular
Chin, regular with dimple
Hair, auburn
Complexion, fair
Face, regular - red moustache.

INDENTIFICATION.

July 14th, 1903

I Hereby Certify, that I know the above named Arnold F. Riegger personally, and know him to be a native-born citizen of the United States, and that the facts stated in his affidavit are true to the best of my knowledge and belief.

Constantin Riegger

Address of Witness, 838 E. 14th St New York City.

Applicant desires passport sent to following address:

Arnold F. Riegger
#88 Firelew Ave
New York City.
Care Good Mfg Co.

Louisville
Kentucky

89.—Application for Passport—Native Citizen. [Edition of July, 1888.]

John Polhemus Printing Company, Printers and Mf'g Stationers,
121 Fulton St., New York.

Form for Naturalised Citizen.—(Edition of July, 1888.) No. 174.

76367

PASSPORT BUR
JUL 16 1903
DEPT. OF STATE.

United States of America.

STATE OF NEW JERSEY, }
COUNTY OF HUDSON, } ss:

I, Herman Schulze A NATURALIZED AND LOYAL CITIZEN OF THE UNITED STATES, do hereby apply to the Department of State of Washington for a passport for

born at Braunschweig on the 21 day of February 1876, and

I do solemnly swear that I was born at Braunschweig in Germany on or about the 21 day of February 1876; that I emigrated to the United States, sailing on board the Pomerania from Hamburg on or about the 22 day of December 1894; that I resided 9 years, uninterruptedly, in the United States from 1894 to 1903 at New Jersey; that I was naturalized as a citizen of the United States before the Essex Court of Common Pleas at Jersey City on the 28 day of February 1902 as shown by the accompanying Certificate of Naturalization; that I am the IDENTICAL PERSON described in said Certificate; that I am domiciled in the United States, my permanent residence being at Jersey City in the State of New Jersey where I follow the occupation of Merchant; that I am about to go abroad temporarily; and that I intend to return to the United States within 3 years with the purpose of residing and performing the duties of citizenship therein.

OATH OF ALLEGIANCE.

Further, I do solemnly swear that I will support and defend the Constitution of the United States against all enemies, foreign and domestic; that I bear true faith and allegiance to the same; and that I take this obligation freely, without any mental reservation or purpose of evasion; SO HELP ME GOD.

Sworn to before me, this 14 *day of* July 1903

N. Theuer

Notary Public.

Herman Schulze

DESCRIPTION OF APPLICANT.

Age,	27 years.	Mouth,	mountache
Stature,	5 feet 6 inches, Eng.	Chin,	round
Forehead,	broad	Hair,	black
Eyes,	blue	Complexion,	healthy
Nose,	straight	Face,	oval

IDENTIFICATION.

Hoboken, N. J., July 14 1903

I Hereby Certify, that I know the above named Herman Schulze personally, and known him to be the identical person referred to in the within described Certificate of Naturalization, and that the facts stated in his affidavit are true to the best of my knowledge and belief.

N. Theuer

Address of Witness, 91 River St. Hoboken, N.J.

Applicant desires passport sent to following address:

JOHN STENECK & SONS,
95 RIVER STREET,
HOBOKEN, N. J.

39.—Application for Passport—Native Citizen. [Edition of July, 1898.]

John Polhemus Printing Company, Printers and Mf'g Stationers, 121 Fulton St., New York.

JP.PO.AP.

No. 76368

Issued PASSPORT FOR JUL 16 1903 DEPARTMENT OF STATE.

United States of America.

STATE OF New York
COUNTY OF New York } ss:

I, Anton Tumme, a NATIVE AND LOYAL CITIZEN OF THE UNITED STATES, do hereby apply to the Department of State at Washington for a passport for myself ~~and wife, and my minor children~~ as follows: ~~Same~~
born at New York on the 16 day of June, 1856, and

In support of the above application, I do solemnly swear that I was born at New York, in the State of ~~Same~~ New York, on or about the 16 day of June, 1856; that my father is a ~~Same~~ citizen of the United States; that I am domiciled in the United States, my permanent residence being at New York, in the State of New York, where I follow the occupation of merchant; that I am about to go abroad temporarily; and that I intend to return to the United States ~~before~~ January 1904 with the purpose of residing and performing the duties of citizenship therein.

OATH OF ALLEGIANCE.

Further, I do solemnly swear that I will support and defend the Constitution of the United States against all enemies, foreign and domestic; that I will bear true faith and allegiance to the same; and that I take this obligation freely, without any mental reservation or purpose of evasion; So HELP ME GOD.

Sworn to before me, this 15th *day of* July *190*3

Chas. H. Adams.
NOTARY PUBLIC, KINGS CO. *Notary Public.*
CERTIFICATE FILED IN NEW YORK CO.

Anton Tumme

DESCRIPTION OF APPLICANT.

Age: 47 years.
Stature: 5 feet, 11 inches, Eng.
Forehead: Medium
Eyes: Blue
Nose: (Roman) Grecian
Mouth: Medium
Chin: Round
Hair: Brown
Complexion: Fair
Face: Smooth & Round

IDENTIFICATION.

New York JUL 15 1903

I hereby certify that I know the above named Anton Tumme personally, and know him to be a native born citizen of the United States, and that the facts stated in his affidavit are true to the best of my knowledge and belief.

[ADDRESS OF WITNESS.] 66 Broadway N.Y. City

Applicant desires passport sent to following address:

Knickerbocker Print Co
66 Broadway
New York
New York City

PRINTED & SOLD BY HUNT & CO., 26 BROADWAY, NEW YORK.

Form for Native Citizen.—[Edition of July, 1888.]

PASSPORT BUR
JUL 15 1903
DEPT. OF STATE.

No. 76369 Issued

United States of America.

STATE OF New York }
COUNTY OF New York } ss:

I, Constantin Riegger A NATIVE AND LOYAL CITIZEN OF THE UNITED STATES, do hereby apply to the Department of State at Washington for a passport for myself and born at Indianapolis Ind on the 6th day of November 1863 and

In support of the above application, I do solemnly swear that I was born at Indianapolis in the State of Indiana on or about the 6 day of November 1863; ~~that my father was a citizen of the United States;~~ that I am domiciled in the United States, my permanent residence being at 838 E. 141st St New York City in the State of New York where I follow the occupation of manager; that I am about to go abroad temporarily; and that I intend to return to the United States within four months with the purpose of residing and performing the duties of citizenship therein.

OATH OF ALLEGIANCE.

Further, I do solemnly swear that I will support and defend the Constitution of the United States against all enemies, foreign and domestic; that I will bear true faith and allegiance to the same; and that I take this obligation freely, without any mental reservation or purpose of evasion; So HELP ME GOD.

Sworn to before me, this 14 *day of* July 1903

Constantin Riegger.

A Pedersen
Notary Public.

DESCRIPTION OF APPLICANT.

Age 40 years
Stature, 5 feet 7½ inches, Eng.
Forehead, medium
Eyes, dark brown
Nose, straight
Mouth, regular
Chin, regular
Hair, black
Complexion, dark
Face, bearded

INDENTIFICATION.

July 14 1903

I Hereby Certify, that I know the above named Constantin Riegger personally, and know him to be a native-born citizen of the United States, and that the facts stated in his affidavit are true to the best of my knowledge and belief.

Arnold F. Riegger

Address of Witness, 52 E. Ny St. Indianapolis Ind.

Applicant desires passport sent to following address:

Constantin Riegger
#88 Lincoln Ave
New York City
care of Good Mfg Co. N.Y.

[EDITION OF 1889.] [FORM FOR NATIVE CITIZEN.] [FORM No. 303.]

No. 76370 Issued PASSPORT BUR JUL 16 1903 DEPT OF STATE.

UNITED STATES OF AMERICA.

STATE OF Mississippi }
COUNTY OF Lafayette } ss:

I, Mrs Ethel Young, a NATIVE AND LOYAL CITIZEN OF THE UNITED STATES, hereby apply to the Department of State, at Washington, for a passport for myself, accompanied by my husband as follows: Bert E. Young, born at Louisville Ky, on the 2 day of January, 1875, and —

I solemnly swear that I was born at Canton, in the State of Mississippi, on ~~or about~~ the 11 day of Dec, 18 78; that my father ~~was~~ is a native citizen of the United States; that I am domiciled in the United States, my permanent residence being at Jackson, in the State of Mississippi, where I follow the occupation of —; that I am about to go abroad temporarily; and that I intend to return to the United States within 2 yrs from date, with the purpose of residing and performing the duties of citizenship therein.

OATH OF ALLEGIANCE.

Further, I do solemnly swear that I will support and defend the Constitution of the United States against all enemies, foreign and domestic; that I will bear true faith and allegiance to the same; and that I take this obligation freely, without any mental reservation or purpose of evasion: So HELP ME GOD.

Sworn to before me this 13 day of July, 1903

R. S. Adams
Notary Public.

Ethel Young

DESCRIPTION OF APPLICANT.

Age: 24 years.	Mouth: small
Stature: 5 feet, 3 inches, Eng.	Chin: tapering
Forehead: medium	Hair: brown
Eyes: brown	Complexion: rather dark
Nose: medium - straight	Face: oval

IDENTIFICATION.

I

I hereby certify that I know the above-named Mrs Ethel Young personally, and know ~~him~~ her to be a native-born citizen of the United States, and that the facts stated in ~~his~~ her affidavit are true to the best of my knowledge and belief.

R. S. Ramsey

[ADDRESS OF WITNESS.] Oxford Miss

Applicant desires passport sent to following address:

B. E. Young
care W. A. Meglemry
513 E. Broadway
Louisville
Kentucky

[Edition of 1889.]

76371

No.....

[FORM FOR NATIVE CITIZEN.]

Issued.....

[Form No. 203.]

UNITED STATES OF AMERICA.

State of .....
} ss:
County of.....

I, Walker E. McBath, a Native and Loyal Citizen of the United States, hereby apply to the Department of State, at Washington, for a passport for myself, accompanied by ..... as follows: ....., born at....., on the.....day of....., 18....., and.....

.....

.....

I solemnly swear that I was born at.....Knoxville....., in the State of .....Tenn.....,, on or about the..21...day of.....Nov.....,, 1874; that my father is a...native.....citizen of the United States; that I am domiciled in the United States, my permanent residence being at.....Washington....., in the ~~State of~~ .....D.C.....,, where I follow the occupation of.....minister (missionary) that I am about to go abroad temporarily; and that I intend to return to the United States within...10...years....., with the purpose of residing and performing the duties of citizenship therein.

OATH OF ALLEGIANCE.

Further, I do solemnly swear that I will support and defend the Constitution of the United States against all enemies, foreign and domestic; that I will bear true faith and allegiance to the same; and that I take this obligation freely, without any mental reservation or purpose of evasion: So help me God.

Sworn to before me this.....16.....day of.....July....., 1903.

Walker E. McBath

.....

Notary Public.

DESCRIPTION OF APPLICANT.

Age: 28...years.
Stature: 5....feet, ..8...inches, Eng.
Forehead:..high.....
Eyes:.....gray...(glasses)
Nose:.....aquiline.....

Mouth: .....medium.....
Chin: .....oval.....
Hair: .....brown.....
Complexion: ..medium.....
Face: .....oval.....

IDENTIFICATION.

.....July.....16....., 1903.

I hereby certify that I know the above-named.....Walker E. McBath..... personally, and know him to be a native-born citizen of the United States, and that the facts stated in his affidavit are true to the best of my knowledge and belief.

.....A. M. McBath.....,

[Address of witness.] 924 F. st. nw.....

Applicant desires passport sent to following address:

.....

.....

.....

[Edition of 1889.] [Form for native citizen] [Form No. 203.]

No. 76372 Issued.....

UNITED STATES OF AMERICA.

STATE OF.....

COUNTY OF.....

I,..... N OF THE

UNITED STATES sport for

myself, accompa follows:

.....day

of.....

.....

.....

I solemn State of

.....; that

my father is a.. e United

States, my pern State of

.....;

that I am abou ed States

..... he duties

of citizenship th

Further, on of the

United States and alle-

giance to the s vation or

purpose of eva

Sworn t.....

of.....

Herbert W. Bowen, a cit. of the US, Counsel of the United States before The Hague Arbitration Tribunal, is about to proceed abroad accompanied by his wife.

Age:....

Stature:

Forehea

Eyes:...

Nose:..... Face: ....

IDENTIFICATION.

....., I

I hereby certify that I know the above-named..... personally, and know him to be a native-born citizen of the United States, and that the facts stated in his affidavit are true to the best of my knowledge and belief.

.....,

[ADDRESS OF WITNESS.] .....

Applicant desires passport sent to following address:

.....

.....

.....

[Edition of 1889.] [Form for native citizen.] [Form No. 203.]

No. 3372..... Issued.....

PASSPORT BUR... 19 1903 DEPT. OF STATE.

UNITED STATES OF AMERICA.

State of.....

County of.....

I,..... of the

United States, port for

myself, accompa follows:

.....day

of.....

.....

.....

.....

I solemn State of

.....

my father is a... e United

States, my perm State of

.....;

that I am about d States

.....

of citizenship th

Further, n of the

United States a and alle-

giance to the sa vation or

purpose of eva

Sworn t

of.....

Wayne mac Veagh, a cit. of the U.S., Counsel of the United States before The Hague Arbitration Tribunal is about to proceed abroad accompanied by his wife and daughter.

Age:....

Stature:

Forehea

Eyes:...

Nose:..... Face: .....

IDENTIFICATION.

....., I

I hereby certify that I know the above-named..... personally, and know him to be a native-born citizen of the United States, and that the facts stated in his affidavit are true to the best of my knowledge and belief.

.....,

[Address of witness.] .....

Applicant desires passport sent to following address:

.....

.....

.....

[No. 375.] **Application for Passport**—Native Citizen.
Printed and sold by John C. Clark & Sons, 230 Dock St., Philadelphia.

No. 7574 *Issued* July 15 1903

PASSPORT BUR. JUL 16 1903 DEPT. OF STATE.

UNITED STATES OF AMERICA.

STATE OF Pennsylvania }
COUNTY OF Allegheny } ss.

I, Edith Greye Bailey, a NATIVE AND LOYAL CITIZEN OF THE UNITED STATES, do hereby apply to the Department of State at Washington for a passport for myself ~~and wife, and my minor children as follows:~~

born at ....., on the ..... day of ....., 18....., and

In support of the above application, I do solemnly swear that I was born at Pittsburg, in the State of Pennsylvania, on or about the 4 day of March, 1882; that my father is a native citizen of the United States: that I am domiciled in the United States, my permanent residence being at Pittsburg, in the State of Penna, where I follow the occupation of ——; that I am about to go abroad temporarily; and that I intend to return to the United States within two years with the purpose of residing and performing the duties of citizenship therein. and further that I am single

OATH OF ALLEGIANCE.

Further, I do solemnly swear that I will support and defend the Constitution of the United States against all enemies, foreign and domestic; that I will bear true faith and allegiance to the same; and that I take this obligation freely, without any mental reservation or purpose of evasion: So HELP ME GOD.

Sworn to before me this 10th day of July 1903

Edith Greye Bailey

H. V. McCormick
Notary Public.

My Commission Expires January 23rd, 1905.

DESCRIPTION OF APPLICANT.

Age: 21 years.
Stature: 5 feet, 4 inches, Eng.
Forehead: medium
Eyes: Blue
Nose: Roman
Mouth: medium
Chin: oval
Hair: light brown
Complexion: fair
Face: oval

IDENTIFICATION.

Pittsburg July 10, 1903

I hereby certify that I know the above-named Edith Greye Bailey personally, and know him to be a native-born citizen of the United States, and that the facts stated in his affidavit are true to the best of my knowledge and belief.

Henry J Bailey
Pittsburgh Pa

[ADDRESS OF WITNESS.]

Applicant desires passport sent to following address:

Miss Edith Greye Bailey
C/o Mr H J Bailey
Cor Centre & Aiken Ave
Pittsburg Pa

Application for Passport—Native Citizen.

[No. 376.] Printed and sold by John C. Clark & Sons, 230 Dock St., Philadelphia.

PASSPORT BUR
JUL 16 1903
DEPT OF STATE

No. 76375 Issued July 16 1903

UNITED STATES OF AMERICA.

STATE OF Pittsburg Pa
COUNTY OF Allegheny } ss.

I, Henry J. Bailey, a NATIVE AND LOYAL CITIZEN OF THE UNITED STATES, do hereby apply to the Department of State at Washington for a passport for myself and wife, ~~and my minor children as follows:~~

born at ....., on the ..... day of ....., 18....., and

In support of the above application, I do solemnly swear that I was born at Pittsburg, in the State of Pennsylvania on or about the 30 day of May, 1859; that my father was a naturalized citizen of the United States: that I am domiciled in the United States, my permanent residence being at Pittsburg, in the State of Pennsylvania, where I follow the occupation of Manufacturer; that I am about to go abroad temporarily; and that I intend to return to the United States with in two years with the purpose of residing and performing the duties of citizenship therein.

OATH OF ALLEGIANCE.

Further, I do solemnly swear that I will support and defend the Constitution of the United States against all enemies, foreign and domestic; that I will bear true faith and allegiance to the same; and that I take this obligation freely, without any mental reservation or purpose of evasion: So HELP ME GOD.

Sworn to before me this 15th day of July 1903

Henry J. Bailey

J. W. Bomick
Notary Public.

My Commission Expires
January 23rd, 1905.

DESCRIPTION OF APPLICANT.

Age: 64 years.
Stature: 5 feet, 9½ inches, Eng.
Forehead: medium
Eyes: Gray
Nose: Prominent
Mouth: medium
Chin: Beard
Hair: Gray
Complexion: Medium
Face: Oval

IDENTIFICATION.

Pittsburg July 15, 1903

I hereby certify that I know the above-named Henry J. Bailey personally, and know him to be a native-born citizen of the United States, and that the facts stated in his affidavit are true to the best of my knowledge and belief.

J. W. Bomick
Pittsburg Pa
[ADDRESS OF WITNESS.]

Applicant desires passport sent to following address:

Mr. H. J. Bailey
Cor Centre & Aiken Ave
Pittsburg Pa

Application for Passport—Native Citizen.

[No. 375.] Printed and sold by John C. Clark & Sons, 230 Union St., Philadelphia.

PASSPORT BUR. JUL 16 1903 DEPT. OF STATE.

No. 76376 *Issued* July 16 1903

UNITED STATES OF AMERICA.

STATE OF Pennsylvania }
COUNTY OF Allegheny } ss.

I, Lenora N. Clark, a NATIVE AND LOYAL CITIZEN OF THE UNITED STATES, do hereby apply to the Department of State at Washington for a passport for myself and wife, and my minor children as follows: ———

born at ....., on the ..... day of ....., 18....; and

In support of the above application, I do solemnly swear that I was born at Covington, in the State of Kentucky, on or about the 19 day of Sept, 1843; that my father was a native citizen of the United States: that I am domiciled in the United States, my permanent residence being at Pittsburg, in the State of Pennsylvania, where I follow the occupation of ———; that I am about to go abroad temporarily; and that I intend to return to the United States within two years with the purpose of residing and performing the duties of citizenship therein. and further that I am the widow of an american citizen.

OATH OF ALLEGIANCE.

Further, I do solemnly swear that I will support and defend the Constitution of the United States against all enemies, foreign and domestic; that I will bear true faith and allegiance to the same; and that I take this obligation freely, without any mental reservation or purpose of evasion: SO HELP ME GOD.

Sworn to before me this 15th day of July 1903

Lenora N. Clark

J. W. McCormick
Notary Public.

My Commission Expires January 23rd, 1905

DESCRIPTION OF APPLICANT.

Age: 60 years.
Stature: 5 feet, 3 inches, Eng.
Forehead: Medium
Eyes: Grey
Nose: Straight
Mouth: Medium
Chin: Oval
Hair: Brown
Complexion: Medium
Face: Oval

IDENTIFICATION.

Pittsburg July 15, 1903

I hereby certify that I know the above-named Mrs Lenora N. Clark personally, and know him to be a native-born citizen of the United States, and that the facts stated in his affidavit are true to the best of my knowledge and belief.

J. W. McCormick
Pittsburg Pa

[ADDRESS OF WITNESS.]

Applicant desires passport sent to following address:

Mrs Lenora N. Clark
C/o M. H. J. Bailey
Co Centre & Aiken Ave
Pittsburg Pa

[EDITION OF 1899.] [FORM FOR NATURALIZED CITIZEN.]

No. 76377 Issued

PASSPORT BUR. JUL 16 1903 DEPT. OF STATE.

UNITED STATES OF AMERICA

STATE OF Texas } ss:
COUNTY OF Galveston }

I John Adam Bohn, a NATURALIZED AND LOYAL CITIZEN OF THE UNITED STATES, hereby apply to the Department of State, at Washington, for a passport for myself, accompanied by ~~~ as follows: ~~~ born at ~~~ on the ~~~ day of ~~~, 18....., and ~~~

I solemnly swear that I was born at Wahlen Germany on or about the 21st day of December, 1875; that I emigrated to the United States, sailing on board the Havel, from Bremen Germany, on or about the 10th day August 1892; that I resided 10 years, uninterruptedly, in the United States, from 1892 to 1903 at Galveston; that I was naturalized as a citizen of the United States, before the County Court of Galveston at Galveston on the 6th day of June 1900, as shown by the accompanying Certificate of Naturalization; that I am the IDENTICAL PERSON described in said Certificate; that I am domiciled in the United States, my permanent residence being at Galveston in the State of Texas, where I follow the occupation of Saddle (carriage) that I am about to go abroad temporarily; and that I intend to return to the United States ~~~ with the purpose of residing and performing the duties of citizenship therein.

OATH OF ALLEGIANCE.

Further, I do solemnly swear that I will support and defend the Constitution of the United States against all enemies, foreign and domestic; that I will bear true faith and allegiance to the same, and that I take this obligation freely, without any mental reservation or purpose of evasion: SO HELP ME GOD.

Sworn to before me this 13th day of July, 1903.

John A. Bohn

H. Meyberg
Notary Public.

DESCRIPTION OF APPLICANT.

Age: 28 years.
Statue: 5 feet 5 inches, Eng.
Forehead: Medium
Eyes: Gray
Nose: Straight
Mouth: Large
Chin: Square
Hair: Auburn
Complexion: Fair
Face: Medium

IDENTIFICATION.

I hereby certify that I know the above named John Adam Bohn personally, and know him to be the identical person referred to in the within-described Certificate of Naturalization, and that the facts stated in his affidavit are true to the best of my knowledge and belief.

W. A. Hudson
[ADDRESS OF WITNESS] Galveston Tex

Applicant desires passport sent to following address:

W. A. Hudson
#205 Tremont St.
Galveston Tex.

Hobbs & Warren Co.
Publishers Standard Law Blanks,
336 Washington St., Boston.
Form 255.

[FORM FOR NATIVE CITIZEN]

No. 76378

Issued

PASSPORT BUR
JUL 16 1903
DEPT. OF STATE.

UNITED STATES OF AMERICA.

STATE OF Massachusetts } ss.
COUNTY OF Suffolk }

I, E Hayward Ferry, a NATIVE AND LOYAL CITIZEN OF THE UNITED STATES, do hereby apply to the Department of State at Washington for a passport for myself and wife, and my minor children, as follows: Amelia C. Ferry born at Northampton Mass, on the 18th day of November, 1864, and daughter Harriet Ferry born in Boston Mass May 8 1891

In support of the above application, I do solemnly swear that I was born at Peterboro New Hampshire, in the State of , on or about the 14th day of June, 1864; that my father was a Native citizen of the United States; that I am domiciled in the United States, my permanent residence being at Boston, in the State of Massachusetts where I follow the occupation of Banker; that I am about to go abroad temporarily; and that I intend to return to the United States within Six months with the purpose of residing and performing the duties of citizenship therein.

OATH OF ALLEGIANCE.

Further, I do solemnly swear that I will support and defend the constitution of the United States against all enemies, foreign and domestic; that I will bear true faith and allegiance to the same; and that I take this obligation freely, without any mental reservation or purpose of evasion: So HELP ME GOD.

E Hayward Ferry

Sworn to before me this 15th day of July, 1903

Augustus C Jordan
Notary Public.

DESCRIPTION OF APPLICANT.

Age: 39 years.
Stature: 5 feet, 10 3/4 inches, Eng.
Forehead: Medium
Eyes: Blue
Nose: medium
Mouth: medium
Chin: Round
Hair: Light Brown
Complexion: Light
Face: Round

INDENTIFICATION.

Boston July 10, 1903

I hereby certify that I know the above-named E Hayward Ferry personally, and know him to be a native-born citizen of the United States, and that the facts stated in his affidavit are true to the best of my knowledge and belief.

Francis B Sears
[ADDRESS OF WITNESS.] THE NATIONAL SHAWMUT BANK OF BOSTON.

Applicant desires passport sent to following address.

E Hayward Ferry

THE NATIONAL SHAWMUT BANK OF BOSTON.

[No. 374] **Application for Passport**—Naturalised Citizen.
Printed and sold by John C. Clark & Sons, 230 Dock St., Philadelphia.

No. 76374 *Issued* .....

UNITED STATES OF AMERICA.

STATE OF Minnesota }
COUNTY OF Hennepin } *ss:*

I, Helen Edith Wahlke, a ~~NATURALIZED AND~~ LOYAL CITIZEN OF THE UNITED STATES, do hereby apply to the Department of State at Washington for a passport for myself ~~and wife, and my minor children,~~ as follows: I was born at ....., on the ..... day of ....., 18....., and .....

In support of the above application, I do solemnly swear that I was born at McGregor, in ~~the State of Iowa,~~ on or about the 27th day of March, 1881; ~~that I emigrated to the United States, sailing on board the~~ ....., ~~from~~ ....., ~~on or about the day of~~ ....., ~~18~~.....: that I resided 22 years, uninterruptedly in the United States from ..... to ....., at ..... ; that I was ~~naturalized as~~ a ~~citizen of the United States before the Court of~~ ....., ~~at~~ ....., ~~on the day of~~ ....., ~~18~~....., ~~as shown by the accompanying Certificate of Naturalization~~; ~~that I am the IDENTICAL PERSON described in said Certificate;~~ that I am domiciled in the United States, my permanent residence being at Minneapolis, in the State of Minnesota, where I follow the occupation of Student; that I am about to go abroad temporarily; and that I intend to return to the United States ..... with the purpose of residing and performing the duties of citizenship therein.

OATH OF ALLEGIANCE.

Further, I do solemnly swear that I will support and defend the Constitution of the United States against all enemies, foreign and domestic; that I will bear true faith and allegiance to the same: and that I take this obligation freely, without any mental reservation or purpose of evasion: So HELP ME GOD.

Sworn to before me this 9th day of July 1903 ~~189~~

Helen Edith Wahlke

F B Wright
Notary Public.
Minnesota

DESCRIPTION OF APPLICANT

Age: 22 years.
Stature: 5 feet 9½ inches, Eng.
Forehead: Medium
Eyes: Blue-gray
Nose: Roman
Mouth: Straight
Chin: Medium
Hair: Brown
Complexion: Fair
Face: Fair

IDENTIFICATION

July 9th 1903, 189

I hereby certify that I know the above-named Helen Edith Wahlke personally, and know ~~him~~ her to be the identical person referred to in the within-described Certificate of ~~Naturalization~~, and that the facts stated in his affidavit are true to the best my knowledge and belief.

F B. Wright
Minneapolis Minn.
[ADDRESS OF WITNESS.]

Applicant desires passport sent to following address:

Helen Edith Wahlke
641 Andrus Building
Minneapolis Minn

Application for Passport—Native Citizen.

DEPARTMENT OF THE INTERIOR,
RECEIVED
JUL 13 1903
P. & M. DIVISION.
3432
MISCLS.

Application for Passport—Native Citizen.
[No. 375.] Printed and sold by John C. Clark & Sons, 230 Dock St., Philadelphia.

No. ~~17369~~ 76380 *Issued* PASSPORT BUR. JUL 16 1903 DEPT. OF STATE.

UNITED STATES OF AMERICA.

STATE OF Pennsylvania }
COUNTY OF Philadelphia } ss.

I, Herbert Welch, a NATIVE AND LOYAL CITIZEN OF THE UNITED STATES, do hereby apply to the Department of State at Washington for a passport for myself and wife, and my ~~minor~~ children as follows: (wife) Fanny Frazer Welch born at Philadelphia, on the ~~fourth~~ day of Octob, 1852, and Dorothy Welch born at Phila on the ninth day of Nov 1880 Herbert Stanley Welch " " " " first " " day Sept 1883

In support of the above application, I do solemnly ~~swear~~ affirm that I was born at Philadelphia, in the State of Pennsylvania on or about the 4th day of December, 1851; that my father was a ~~citizen~~ citizen of the United States: that I am domiciled in the United States, my permanent residence being at Germantown; in the State of Pennsylvania, where I follow the occupation of editing & artist; that I am about to go abroad temporarily; and that I intend to return to the United States within two (2) years with the purpose of residing and performing the duties of citizenship therein.

OATH OF ALLEGIANCE.

Further, I do solemnly ~~swear~~ affirm that I will support and defend the Constitution of the United States against all enemies, foreign and domestic; that I will bear true faith and allegiance to the same; and that I take this obligation freely, without any mental reservation or purpose of evasion: So HELP ME GOD.

~~Sworn~~ affirmed to before me this fourteenth day of July 1903

Herbert S. Welch

Sydney Young
Notary Public.

My Commission expires March 26 1905.

DESCRIPTION OF APPLICANT.

Age: 52 years.
Stature: 5 feet, 9 inches, Eng.
Forehead: high
Eyes: gray
Nose: aquiline -
Mouth: small
Chin: round
Hair: ~~Common~~ light
Complexion: fair
Face: long

IDENTIFICATION.

July, 1903

I hereby certify that I know the above-named Herbert Welch personally, and know him to be a native-born citizen of the United States, and that the facts stated in his affidavit are true to the best of my knowledge and belief.

D. Dubois Meiller
505 Chestnut St.
[ADDRESS OF WITNESS.]

Applicant desires passport sent to following address:

5005 Baynton St.
Germantown
Philadelphia, Pa.

[EDITION OF 1889.] [FORM FOR NATIVE CITIZEN.] [FORM NO. 203.]

No. 76381 Issued.....

JUL 1 1903 R
DEPT. OF STATE.

UNITED STATES OF AMERICA.

STATE OF Delaware }
COUNTY OF New Castle } ss:

I, George A. Wolf, a NATIVE AND LOYAL CITIZEN OF THE UNITED STATES, hereby apply to the Department of State, at Washington, for a passport for myself, accompanied by My wife as follows: George A. Wolf, born at Camden N. J., on the 1st day of October, 1863, and Mrs Rebecca L. Wolf Born Wilmington Del on May 5th A. D. 1869

I solemnly swear that I was born at Camden, in the State of New Jersey, on or about the 1st day of October, 1863; that my father is a Naturalized citizen of the United States; that I am domiciled in the United States, my permanent residence being at Wilmington, in the State of Delaware, where I follow the occupation of Printer & Publisher; that I am about to go abroad temporarily; and that I intend to return to the United States about September next, with the purpose of residing and performing the duties of citizenship therein.

OATH OF ALLEGIANCE.

Further, I do solemnly swear that I will support and defend the Constitution of the United States against all enemies, foreign and domestic; that I will bear true faith and allegiance to the same; and that I take this obligation freely, without any mental reservation or purpose of evasion: SO HELP ME GOD.

Sworn to before me this 16 day of July A. D., 1903.

Jas Jackson Peirce
Notary Public.

George A Wolf

DESCRIPTION OF APPLICANT.

Age: 40 years.	Mouth: Medium
Stature: 5 feet, 8 inches, Eng.	Chin: Medium
Forehead: medium high	Hair: Dark mixed with Gray
Eyes: Blue	Complexion: Brunette
Nose: Roman	Face: Medium full

IDENTIFICATION.

Wilmington Del. July 16, 1903

I hereby certify that I know the above-named George A. Wolf personally, and know him to be a native-born citizen of the United States, and that the facts stated in his affidavit are true to the best of my knowledge and belief.

J. J. Williams
[ADDRESS OF WITNESS.] Wilmington, Dela.

Applicant desires passport sent to following address:

George A Wolf
New York City N. Y.
Str. Steamer Etruria (July 18. 1903)
Room T. First Cabin
Cunard Line Steamship

[No. 374.] **Application for Passport**—Naturalized Citizen.
Printed and sold by John C. Clark & Sons, 230 Dock St., Philadelphia.

PASSPORT BUR. JUL 1ST 1903 DEPT. OF STATE.

No. 76382 *Issued*

UNITED STATES OF AMERICA.

STATE OF Pennsylvania }
COUNTY OF Philadelphia } ss.

I, Michael Baehr, a NATURALIZED AND LOYAL CITIZEN OF THE UNITED STATES, do hereby apply to the Department of State at Washington for a passport for myself and wife, and my minor children as follows: .....
born at ~~~~, on the ~~ day of ~~~~, 18~, and
.....
.....

In support of the above application, I do solemnly swear that I was born at Adlitz Oberfranken Bayern, in Germany, on or about the 8th day of February 1865; that I emigrated to the United States, sailing on board the name not known, from Bremen, on or about the 30th day of January, 1884; that I resided 19 years, uninterruptedly, in the United States, from 1884 to 1903, at Philadelphia; that I was naturalized as a citizen of the United States before the Common Pleas Court of United States, at Media, Delaware Co. Pa. on the 16th day of September, 1902, as shown by the accompanying Certificate of Naturalization; that I am the IDENTICAL PERSON described in said Certificate; that I am domiciled in the United States, my permanent residence being at Philadelphia in the State of Pennsylvania, where I follow the occupation of Eating House proprietor; that I am about to go abroad temporarily, and that I intend to return to the United States in about three months with the purpose of residing and performing the duties of citizenship therein.

OATH OF ALLEGIANCE.

Further, I do solemnly swear that I will support and defend the Constitution of the United States against all enemies, foreign and domestic; that I will bear true faith and allegiance to the same; and that I take this obligation freely, without any mental reservation or purpose of evasion: SO HELP ME GOD.

Sworn to before me this 16th day of July 1903

Mikael Baehr

Henry Meyhardt
NOTARY PUBLIC. Notary Public.
Commission expires January 19th, 1907

DESCRIPTION OF APPLICANT.

Age:	38 years.	Mouth:	Small
Stature:	5 feet, 7 3/4 inches, Eng.	Chin:	round
Forehead:	Medium	Hair:	auburn
Eyes:	Gray	Complexion:	fair
Nose:	Small	Face:	round

IDENTIFICATION.

Philadelphia July 16th, 1903

I hereby certify that I know the above-named Michael Baehr personally, and know him to be the identical person referred to in the within-described Certificate of Naturalization, and that the facts stated in his affidavit are true to the best of my knowledge and belief.

F. W. Dradke
921 Marshall
[ADDRESS OF WITNESS.]

Applicant desires passport sent to following address:

ELWERT & WENIGER,
437 Arch St.,
PHILADELPHIA, PA.

No. 76383 Issued .....

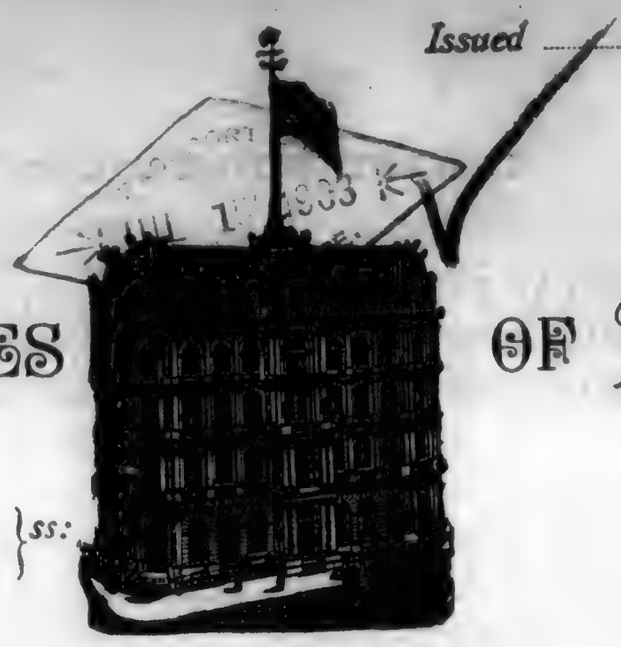

UNITED STATES OF AMERICA.

STATE OF NEW YORK.
CITY AND COUNTY OF NEW YORK, } ss:

I, Jacob H. Bauer

a NATURALIZED AND LOYAL CITIZEN OF THE UNITED STATES, do hereby apply to the Department of State at Washington for a passport for myself and wife, and my minor children, as follows: Mathilde Bauer (wife) born at Arvika, Sweden on the 22nd day of February 1866 and Anna Bauer (daughter) born at Newyork, NY. on the 11th July 1892

In support of the above application, I do solemnly swear, that I was born at Erlenbach, Hessen in Germany on or about the 31 day of May 1863, that I emigrated to the United States, sailing on board the Elbe, from Bremen on or about the 22nd day of February 1888, that I resided 15 years, uninterruptedly, in the United States from arrival, to date at Newyork, NY. that I was naturalized as a citizen of the United States before the ..... Court of Common Pleas for the City & Co. of Newyork on the 3rd day of June 1875, as shown by the accompanying Certificate of Naturalization; that I am the IDENTICAL PERSON described in said Certificate, that I am domiciled in the United States, my permanent residence being at White Plains Ave. Wakefield Bronx, NY in the State of New York where I follow the occupation of Tinsmith; that I am about to go abroad temporarily; and that I intend to return to the United States within two years with the purpose of residing and performing the duties of Citizenship therein.

OATH OF ALLEGIANCE.

Further I do solemnly swear that I will support and defend the Constitution of the United States against all enemies foreign and domestic; that I will bear true faith and allegiance to the same, and that I take this obligation freely, without any mental reservation or purpose of evation: SO HELP ME GOD.

Sworn to before me this 16 day of July 1903

Jacob H. Bauer

H. Woephenkopf

Notary Public,
City and County of New York.

DESCRIPTION OF APPLICANT.

Age:	40 years;	Mouth:	medium
Stature:	5 feet 8 inches, Eng.	Chin:	round
Forehead:	medium	Hair:	dark brown
Eyes:	brown	Complexion:	healthy
Nose:	proportionate	Face:	oval

IDENTIFICATION.

NEW YORK, July 16th 1903.

I hereby certify that I know the within named Jacob H. Bauer personally, and know him to be the identical person referred to in the within described Certificate of Naturalization, and that the facts stated in his affidavit are true to the best of my knowledge and belief.

Franz Mahr

[ADDRESS OF WITNESS] 431 east 85 St.

New York,

N.Y.

PLEASE DIRECT PASSPORT

— TO —

BISCHOFF'S BANKING HOUSE,

STAATS-ZEITUNG BUILDING,

New York City.

PASSPORT BUR. JUL 1ST 1903 STATE.

[EDITION OF JULY, 1888.] [FORM FOR NATURALIZED CITIZEN.]

No. 76584 Issued

UNITED STATES OF AMERICA.

STATE OF Pennsylvania }
COUNTY OF Berks } ss:

I, Carl F. J. Bergner, a NATURALIZED AND LOYAL CITIZEN OF THE UNITED STATES, do hereby apply to the Department of State at Washington for a passport for myself and wife, ~~and my minor children as follows~~: born at ....., on the ..... day of ....., 18....., and

In support of the above application, I do solemnly swear that I was born at Quakenbrueck, in Prussia, on or about the 21st day of December, 1838; that I emigrated to the United States, sailing on board the America, from Bremen, on or about the 4th day of Decemba, 1865; that I resided 37½ years, uninterruptedly in the United States from 1865 to 1903, at Readings Pa; that I was naturalized as a citizen of the United States before the Common Pleas Court of Berks County at Readings Pa, on the 21st day of September, 1872, as shown by the accompanying Certificate of Naturalization; that I am the IDENTICAL PERSON described in said Certificate; that I am domiciled in the United States, my permanent residence being at Readings in the state of Pennsylvania where I follow the occupation of Druggist & Chemist; that I am about to go abroad temporarily; and that I intend to return to the United States within one year, with the purpose of residing and performing the duties of citizenship therein.

OATH OF ALLEGIANCE.

Further, I do solemnly swear that I will support and defend the Constitution of the United States against all enemies, foreign and domestic; that I will bear true faith and allegiance to the same; and that I take this obligation freely, without any mental reservation or purpose of evasion: So HELP ME GOD.

Sworn to before me this 16th day of July, 1903

Carl F. J. Bergner

MY COMMISSION EXPIRES JANY. 19, 1907.

Charles R. Werner
Notary Public.

DESCRIPTION OF APPLICANT.

64

Age: ~~[illegible]~~ years.
Stature: 6 feet, 2½ inches, Eng.
Forehead: high
Eyes: blue
Nose: proportions
Mouth: small
Chin: round
Hair: grey
Complexion: fair
Face: oval

IDENTIFICATION.

Readings Pa July 16, 1903

I hereby certify that I know the above-named Carl F. J. Bergner personally, and know him to be the identical person referred to in the within-described Certificate of Naturalization, and tnat the facts stated in his affidavit are true to the best of my knowledge and belief.

M. Rosenthal
[ADDRESS OF WITNESS.] 710 Penn St. Readings Pa

Applicant desires passport sent to following address:

M. Rosenthal
Readings Pa

Application for Passport—Naturalized Citizen.

[No. 374.] Printed and sold by John E. Clark & Sons, 230 Dock St., Philadelphia.

PASSPORT BUR. JUL 17 1903 DEPT. OF STATE.

No. 76385 Issued

UNITED STATES OF AMERICA.

STATE OF New Jersey }
COUNTY OF Atlantic } ss.

I, Henry Berkowitz., a NATURALIZED AND LOYAL CITIZEN OF THE UNITED STATES, do hereby apply to the Department of State at Washington for a passport for myself ~~and wife, and my minor children~~, as follows: born at Pittsburg Pa, on the 18 day of March, 1857, and

In support of the above application, I do solemnly swear that I was born at Pittsburg, in the 2d day of March, 1857; that I emigrated to the United States, sailing on board the ~~—~~, from ~~—~~, ~~on or about the~~ ~~day~~ of ~~—~~, 18~~—~~; that I resided 46 years, uninterruptedly, in the United States, from 1857 to 1903, at ; that ~~I was naturalized as a citizen of the United States before the Court of~~, at ~~—~~, ~~on the day of~~ ~~—~~, 18~~—~~, as shown ~~by the accompanying Certificate of Naturalization~~; ~~that I am the IDENTICAL PERSON described in said Certificate~~: that I am domiciled in the United States, my permanent residence being at Philadelphia, in the State of Pennsylvania, where I follow the occupation of Clergyman; that I am about to go abroad temporarily; and that I intend to return to the United States with the purpose of residing and performing the duties of citizenship therein.

OATH OF ALLEGIANCE.

Further, I do solemnly swear that I will support and defend the Constitution of the United States against all enemies, foreign and domestic; that I will bear true faith and allegiance to the same; and that I take this obligation freely, without any mental reservation or purpose of evasion: So HELP ME GOD.

Sworn to before me this 16th day of July, 1903

Henry Berkowitz

Charles Hadsell
Notary Public.

DESCRIPTION OF APPLICANT.

Age: 46 years.
Stature: 5 feet, 6 inches, Eng.
Forehead: Broad
Eyes: Brown
Nose: Aquiline
Mouth: Small
Chin: Short
Hair: Black
Complexion: Dark
Face: Full Round dark

IDENTIFICATION.

Atlantic City, N. J. July 16, 1903

I hereby certify that I know the above-named Henry Berkowitz personally, and know him to be the identical person referred to in the within-described Certificate of Naturalization, and that the facts stated in his affidavit are true to the best of my knowledge and belief.

Jacob Beckoroch
Absecon Atlantic Co. N. J.
[ADDRESS OF WITNESS.]

Applicant desires passport sent to following address:

Rev. Dr. Henry Berkowitz
Hotel Fontaine
Oriental & Mass. Ave.
Atlantic City, N. J.

Form 298.
[EDITION OF 1899.]

[FORM FOR NATURALIZED CITIZEN.]

H. K. BREWER & CO., Successors to H. ANSTICE & CO.,
Stationers, 31 and 33 Nassau Street, New York.

No. 76336

PASSPORT BUR.
JUL 17 1903
DEPT OF STATE.

Issued .....

United States of America.

STATE OF New York
COUNTY OF New York } ss.

I, Nigoghos G. Dilsyan, a NATURALIZED AND LOYAL CITIZEN OF THE UNITED STATES, hereby apply to the Department of State, at Washington, for a passport for myself, ~~accompanied by~~ ..... as follows:

....., born at ....., on the ..... day of ....., 18 , and .....

I solemnly swear that I was born at Harpoot, Turkey on or about the — day of August, 1862; that I emigrated to the United States, sailing on board the ....., from Samsoon, Turkey, on or about the day of November 25, 1884; that I resided 19— years, uninterruptedly, in the United States, from 1884 to 1890, at Worcester 1890-1891 Boston & Providence 1891-1897 New York. since 1897 New York; that I was naturalized as a citizen of the United States before the Supreme Court of New York at New York City, on the 27 day of May 1903, as shown by the accompanying Certificate of Naturalization; that I am the IDENTICAL PERSON described in said Certificate; that I am domiciled in the United States, my permanent residence being at New York in the State of New York, where I follow the occupation of cigarette maker that I am about to go abroad temporarily; and that I intend to return to the United States within 1—2 years, with the purpose of residing and performing the duties of citizenship therein.

OATH OF ALLEGIANCE.

Further, I do solemly swear that I will support and defend the Constitution of the United States against all enemies, foreign and domestic; that I will bear true faith and allegiance to the same; and that I take this obligation freely, without any mental reservation or purpose of evasion: SO HELP ME GOD.

Sworn to before me this 15th day of July 1903

Nigoghos G. Dilsyan

Mary L. Block
Notary Public. NYCo

DESCRIPTION OF APPLICANT.

Age: 41 years	Mouth: small
Stature: 5 feet, 5 inches, Eng.	Chin: regular
Forehead: sh regular	Hair: black
Eyes: chestnut (spot in right eye)	Complexion: white
Nose: straight	Face: black mustache

IDENTIFICATION.

July 15th 1903

I hereby certify that I know the above-named Nigoghos G Dilsyan personally, and know him to be the identical person referred to in the within-described Certificate of Naturalization, and that the facts stated in his affidavit are true to the best of my knowledge and belief.

Haig. P. Chestjian

[ADDRESS OF WITNESS.] 26 West 33rd St. N.Y. City.

Applicant desires passport sent to following address:

George A Kebabian
149 Broadway
New York City.

[Edition of 1889.] [Form for Native Citizen] [Form No. 203.]

No. 76387

PASSPORT BUR.
JUL 1 1903
DEPT. OF STATE.

Issued.....

UNITED STATES OF AMERICA.

State of Pennsylvania }
County of Philadelphia } ss:

I, William L. DuBois, a Native and Loyal Citizen of the United States, hereby apply to the Department of State, at Washington, for a passport for myself accompanied by my Wife Mary C. DuBois as follows: I was, born at Philadelphia, on the 27th day of October, 1844 and my Wife Mary C. DuBois on the 15th day of August 1849

I solemnly swear that I was born at Philadelphia, in the State of Pennsylvania, on or about the 27th day of October, 1844; that my father is a Native citizen of the United States; that I am domiciled in the United States, my permanent residence being at Philadelphia, in the State of Pennsylvania, where I follow the occupation of Vice President of Trust Co that I am about to go abroad temporarily; and that I intend to return to the United States in about two months, with the purpose of residing and performing the duties of citizenship therein.

OATH OF ALLEGIANCE.

Further, I do solemnly swear that I will support and defend the Constitution of the United States against all enemies, foreign and domestic; that I will bear true faith and allegiance to the same; and that I take this obligation freely, without any mental reservation or purpose of evasion: So help me God.

Sworn to before me this 16th day of July, 1903

Edw. Ramsey
Notary Public.

W. L. DuBois

NOTARY PUBLIC,
Commission Expires
February 26th, 1905.

DESCRIPTION OF APPLICANT.

Age: 58 years.	Mouth: Medium
Stature: 5 feet, 9 inches, Eng.	Chin: Round, pointed, with beard
Forehead: Medium full	Hair: Brown-grey
Eyes: Dark brown	Complexion: Sallow
Nose: Broad, long, nearly straight	Face: Somewhat long & narrow

IDENTIFICATION.

....., I

I hereby certify that I know the above-named William L. DuBois personally, and know him to be a native-born citizen of the United States, and that the facts stated in his affidavit are true to the best of my knowledge and belief.

....., [Address of witness.] 50 S. Chestnut St

Applicant desires passport sent to following address:

W. L. DuBois
415 Chestnut St
Philadelphia
Penna

[Edition of 1899.]

PASSPORT BUR... PASSPORT BUR.
[Form for Naturalized Citizen.]
JUL 15 1903 JUL 17 1903
DEPT. OF STATE. DEPT. OF STATE.

No. 76388

UNITED STATES OF AMERICA.

State of New York }
County of New York } ss:

I, Nathan Eisen, a Naturalized and Loyal Citizen of the United States, hereby apply to the Department of State, at Washington, for a passport for myself, accompanied by Katherine Eisen, my wife, as follows: , born at Manchester, England, on the 18th day of February, 1844; and

I solemnly swear that I was born at Obornik, Germany, on or about the 10th day of March, 1841; that I emigrated to the United States, sailing on board the a sailing vessel, name unknown from Hamburg, Germany, on or about the month day of June, 1860; that I resided 43 years uninterruptedly, in the United States, from 1860 to 1903, at San Francisco Cal., Wilkesbarre, Pa., New Brunswick, N.J.; that I was naturalized as a citizen of the United States before the Court of Quarter Sessions of Luzerne County at Wilkesbarre, Pa., on the 24th day of May, 1886, as shown by the accompanying Certificate of Naturalization; that I am the IDENTICAL PERSON described in said Certificate; that I am domiciled in the United States, my permanent residence being at New York City, in the State of New York, where I follow the occupation of cook-pastry cook; that I am about to go abroad temporarily; and that I intend to return to the United States within one year, with the purpose of residing and performing the duties of citizenship therein.

OATH OF ALLEGIANCE.

Further, I do solemnly swear that I will support and defend the Constitution of the United States against all enemies, foreign and domestic; that I will bear true faith and allegiance to the same; and that I take this obligation freely, without any mental reservation or purpose of evasion: So HELP ME GOD.

Sworn to before me this 14th day of July, 1903

David Allaman
Notary Public.

Had a passport in 1898

DESCRIPTION OF APPLICANT.

Age: 62 years.
Stature: 4 feet, 8 1/2 inches, Eng.
Forehead: high - broad
Eyes: light blue gray
Nose: Aquiline
Mouth: medium
Chin: Small - round
Hair: White
Complexion: fair
Face: Round

IDENTIFICATION.

I hereby certify that I know the above-named Nathan Eisen personally, and know him to be the identical person referred to in the within-described Certificate of Naturalization, and that the facts stated in his affidavit are true to the best of my knowledge and belief.

Ralph H. Raphael

[Address of witness] 320 Broadway, Borough of Manhattan, New York City

Applicant desires passport sent to following address:

Nathan Eisen
% Ralph H. Raphael,
320 Broadway,
Borough of Manhattan,
New York City

Application for Passport.—Naturalized Citizen.—40.
[EDITION OF JULY, 1888.]

John Polhemus Printing Company, Printers and Mf'g Stationers, 121 Fulton St., N. Y.

No. 76539

Issued

United States of America.

STATE OF New York
COUNTY OF New York } ss:

I, Andrew Faybik a NATURALIZED AND LOYAL CITIZEN OF THE UNITED STATES, do hereby apply to the Department of State at Washington for a passport for myself and wife, and my minor children as follows: Andrew Faybik born at Vysoka, Hungary on the 17th day of February 1869, and

In support of the above application, I do solemnly swear that I was born at Vysoka in Hungary on or about the 17th day of February 1869; that I emigrated to the United States sailing on board the Weza, from Bremen, on or about the day of October, 1884; that I resided 19 years, uninterruptedly, in the United States, from 1884 to 1903 at Milwaukee, Wis. + New York City; that I was naturalized as a citizen of the United States before the Municipal Court of Milwaukee Wis at Milwaukee Wis, on the 27th day of November 1892, as shown by the accompanying Certificate of Naturalization; that I am the IDENTICAL PERSON described in said Certificate; that I am domiciled in the United States, my permanent residence being at New York City, in the State of New York where I follow the occupation of Traveling Agent; that I am about to go abroad temporarily; and that I intend to return to the United States , with the purpose of residing and performing the duties of citizenship therein.

OATH OF ALLEGIANCE.

Further, I do solemnly swear that I will support and defend the Constitution of the United States against all enemies, foreign and domestic; that I will bear true faith and allegiance to the same; and that I take this obligation freely, without any mental reservation or purpose of evasion; SO HELP ME GOD.

Sworn to before me, this 16th *day of* July 1903

John Spevak
#148 *Notary Public.*

Andrew Faybik

DESCRIPTION OF APPLICANT.

Age: 34 years.
Stature: 5 feet, 7½ inches, Eng.
Forehead: medium
Eyes: black
Nose: proportional
Mouth: small
Chin: round
Hair: dark
Complexion: dark
Face: oval

IDENTIFICATION.

New York, N.Y. July 16th 1903

I hereby certify that I know the above-named Andrew Faybik personally, and know him to be the identical person referred to in the within described Certificate of Naturalization, and that the facts stated in his affidavit are true to the best of my knowledge and belief.

Rev. C. L. Orback
328 E. 15th St. New York City
[ADDRESS OF WITNESS.]

Applicant desires passport sent to following address:

John Spevak
198 East 10th St
New York City

One dollar tax, as imposed by law, will be required, in U. S. currency, with each application.
When husband, wife, *minor* children and servants expect to travel together, a single passport for the whole will suffice.
For any other person in the party a separate passport will be required.
Address "Department of State, Passport Division," Washington, D. C.

PASSPORT BUR. 1903

APPLICATION FOR PASSPORT. No. 1318 3-00

[FORM FOR NATURALIZED CITIZEN]

PASSPORT BUR. DEPT. OF STATE.

No. 76390 Issued .....

UNITED STATES OF AMERICA.

STATE OF Michigan }
COUNTY OF Wayne } ss.

I, Emil Gies, a NATURALIZED AND LOYAL CITIZEN OF THE UNITED STATES, hereby apply to the Department of State, at Washington, for a passport for myself, accompanied by my cousin as follows: Bertha Gies, born at Detroit, on the ... day of April A. D. 1885; and — — — — — — —

I solemnly swear that I was born at Neustadt, Germany on or about the 13th day of January A. D. 1876; that I emigrated to the United States, sailing on board the Dehnstadt, from Bremen, on or about the 29 day of September A. D. 1899; that I resided 9 years, uninterruptedly, in the United States, from 1893 to 1903, at Detroit; that I was naturalized as a citizen of the United States before the Circuit Court of Wayne, at Detroit, on the 21 day of March A. D. 1902, as shown by the accompanying Certificate of Naturalization; that I am the identical person described in said Certificate; that I am domiciled in the United States, my permanent residence being at Detroit, in the State of Michigan, where I follow the occupation of Merchant; that I am about to go abroad temporarily; and that I intend to return to the United States within 2 years with the purpose of residing and performing the duties of citizenship therein.

Tour

OATH OF ALLEGIANCE.

Further, I do solemnly swear that I will support and defend the Constitution of the United States against all enemies, foreign and domestic; that I will bear true faith and allegiance to the same; and that I take this obligation freely, without any mental reservation or purpose of evasion: SO HELP ME GOD.

Sworn to before me this 15th day of July A. D. 1903

Christian Leidich
Notary Public

Emil Gies

DESCRIPTION OF APPLICANT.

Age: 28 years.
Stature: 5 feet 5 3/4 inches, Eng.
Forehead: High
Eyes: Gray
Nose: prominent
Mouth: medium
Chin: round
Hair: blond
Complexion: fair
Face: round

IDENTIFICATION.

I hereby certify that I know the above-named Emil Gies personally, and know him to be the identical person referred to in the within-described Certificate of Naturalization, and that the facts stated in his affidavit are true to the best of my knowledge and belief.

C. Leidich
Chamber of Commerce
[ADDRESS OF WITNESS.]

Applicant desires passport sent to following address: Emil Gies
c/ C. Leidich
404 Chamber of Commerce
Detroit, Mich

Please rush
Passage leaves
Next Sunday

1918

APPLICATION

OF

Emil Gies

FOR

PASSPORT

As Naturalized Citizen.

Filed this ..... day of .....

A. D. .....

.....

.....

PASSPORT BUR.

Application for Passport.—292.

H. K. BREWER & CO., Successors to H. ANSTICE & CO., Stationers, 31 and 33 Nassau Street, New York.

[FOREIGN PASSPORT.] [CITIZEN.]
[Edition of 1904.]

PASSPORT BUR. JUL 13 1903 DEPT. OF STATE.

No. 76391

PASSPORT BUR. APR 17 1903 DEPT. OF STATE.

United States of America.

State of New York }
County of New York } ss.

I, Milton L. Guiterman, a **Native and Loyal Citizen of the United States,** *hereby apply to the Department of State, at Washington, for a passport for myself, accompanied by* my wife Carrie L. Guiterman, *as follows:*

born at New York City, *on the* 15th *day of* October, 1879, *and*

I solemnly swear that I was born at Cincinnati, *in the State of* Ohio, *on or about the* 29th *day of* June, 1864; *that my father* was *a citizen of the United States; that I am domiciled in the United States, my permanent residence being at the* City & County of New York *in the State of* New York *where I follow the occupation of* lawyer; *that I am about to go abroad temporarily, and that I intend to return to the United States* probably in the fall, *with the purpose of residing and performing the duties of citizenship therein.*

Oath of Allegiance.

Further, I do solemnly swear that I will support and defend the Constitution of the United States against all enemies, foreign and domestic; that I will bear true faith and allegiance to the same; and that I take this obligation freely, without any mental reservation or purpose of evasion: So help me God.

FORM B.

STATE OF NEW YORK, City of New York, } ss:

I, **P. J. SCULLY,** City Clerk of The City of New York, DO HEREBY CERTIFY, That

Ira E. Miller

before whom the annexed deposition was taken, was, at the time of taking the same, a Commissioner of Deeds for The City of New York, dwelling in said City, duly appointed and sworn, and authorized to administer oaths to be used in any Court in said State, and for general purposes; that I am well acquainted with the handwriting of said Commissioner, and that his signature thereto is genuine, as I verily believe.

IN TESTIMONY WHEREOF, I have hereunto set my hand and affixed the seal of the said City, the 16th day of July 1903

P. J. Scully Clerk.

facts stated in his affidavit are true to the best of my knowledge and belief.

Jno. J. Cunningham 8 Fairmont Ave Bklyn N.Y.

[ADDRESS OF WITNESS.]

Applicant desires passports sent to following address:

32 Nassau St. N.Y. City.

Application for Passport.—292.

H. K. BREWER & CO., Successors to H. ANSTICE & CO., Stationers, 31 and 33 Nassau Street, New York.

[FORM FOR NATIVE CITIZEN.]
[Edition of May.]

No. 76391

PASSPORT BUR. JUL 13 1903 DEPT. OF STATE.

Issued PASSPORT BUR. JUL 17 1903 DEPT. OF STATE.

United States of America.

State of New York }
County of New York } ss.

I, Milton S. Guiterman, a **Native and Loyal Citizen of the United States,** hereby apply to the Department of State, at Washington, for a passport for myself, accompanied by my wife Carrie L. Guiterman, as follows: , born at New York City, on the 15th day of October, 1873, and

I solemnly swear that I was born at Cincinnati, in the State of Ohio, on or about the 29th day of June, 1864; that my father ~~is a~~ was citizen of the United States; that I am domiciled in the United States, my permanent residence being at the City & County of New York in the State of New York where I follow the occupation of lawyer that I am about to go abroad temporarily; and that I intend to return to the United States probably in the fall, with the purpose of residing and performing the duties of citizenship therein.

Oath of Allegiance.

Further, I do solemnly swear that I will support and defend the Constitution of the United States against all enemies, foreign and domestic; that I will bear true faith and allegiance to the same; and that I take this obligation freely, without any mental reservation or purpose of evasion: So help me God.

Sworn to before me this 11 day of July, 1903.

Chas. E. Miller
Commissioner of Deeds
for the City of New York.
Residing in the Borough of Manhattan.

Milton S. Guiterman
Notary Public.

Description of Applicant.

Age: 39 years.
Stature: 5 feet, 8-9 inches, Eng.
Forehead: medium Light
Eyes: brown
Nose: roman
Mouth: regular
Chin: round
Hair: black
Complexion: dark
Face: smooth

Identification.

I hereby certify that I know the above-named Milton S. Guiterman personally, and know him to be a native-born citizen of the United States, and that the facts stated in his affidavit are true to the best of my knowledge and belief.

Jno. J. Cunningham
8 Fairmount Ave
West Orange N.J.
[ADDRESS OF WITNESS.]

Applicant desires passports sent to following address:

32 Nassau St. New York City.

[EDITION OF 1889.]

PASSPORT BUR. 1903 NATURALIZED CITIZEN DEPT. OF STATE

No. 76392 Issued.....

UNITED STATES OF AMERICA.

Territory STATE OF Oklahoma } ss:
COUNTY OF Blaine }

I, George Haffner, a NATURALIZED AND LOYAL CITIZEN OF THE UNITED STATES, hereby apply to the Department of State, at Washington, for a passport for myself, accompanied by no one as follows: George Haffner, born at Schirbagofga, Russia, on the 15 day of May, 1862; and

I solemnly swear that I was born at Schirbagofga Russia on or about the 15 day of May, 1862; that I emigrated to the United States, sailing on board the Can't recall it, from Hamburg via Liverpool on or about the day of February, 1875; that I resided 28 years, uninterruptedly, in the United States, from 1875 to 1903, at Dickinson Co. Kan. & the balance of the time in Blaine Co Okla Ter as a citizen of the United States before the District Court of Blaine Co Oklahoma at Watonga, on the 1 day of May, 1901, as shown by the accompanying Certificate of Naturalization; that I am the IDENTICAL PERSON described in said Certificate; that I am domiciled in the United States, my permanent residence being at Watonga Township Blaine Co, in the Territory of Oklahoma where I follow the occupation of farmer; that I am about to go abroad temporarily; and that I intend to return to the United States in one or two, with the purpose of residing and performing the duties of citizenship therein. He lives on sec 10 T. 18 N R 12 W. I. M.

OATH OF ALLEGIANCE.

Further, I do solemnly swear that I will support and defend the Constitution of the United States against all enemies, foreign and domestic; that I will bear true faith and allegiance to the same; and that I take this obligation freely, without any mental reservation or purpose of evasion: So HELP ME GOD.

Sworn to before me this 13th day of May, 1903. George Haffner

H. C. Chapman
Notary Public.
my com Ex July 20" 1905.

DESCRIPTION OF APPLICANT.

Age: 51 years.	Mouth: small
Stature: 5 feet, 9½ inches, Eng.	Chin: small
Forehead: high	Hair: Black getting gray
Eyes: Gray	Complexion: light
Nose: Roqualaine	Face: Round

IDENTIFICATION.

I hereby certify that I know the above-named George Haffner personally, and know him to be the identical person referred to in the within-described Certificate of Naturalization, and that the facts stated in his affidavit are true to the best of my knowledge and belief.

Mich Klein
[ADDRESS OF WITNESS.] Okeene, Okla

Applicant desires passport sent to following address:

George Haffner,
Cherryvale,
Ok.

Form for Native Citizen.—

No. 174. JUL 17 1903 DEPT. OF STATE

W. Reid Gould, Law Blank Publisher and Stationer, 120 Nassau Street, cor. of Beekman, and 120 Broadway, N. Y.

No. 76393 *Issued*

United States of America.

STATE OF New Jersey }
COUNTY OF Morris } ss:

I, Mary D Halley A NATIVE AND LOYAL CITIZEN OF THE UNITED STATES, do hereby apply to the Department of State at Washington for a passport for myself

born at Newark New Jersey on the 2nd day of November 1843, and

I do ~~solemnly swear that I was~~ born at Newark in the State of New Jersey ~~on or about the~~ 2nd day of November 1843; that my father ~~is~~ was a Native born citizen of the United States; that I am domiciled in the United States, my permanent residence being at Rockaway in the State of New Jersey where I follow the occupation of Keeper of My own home; that I am about to go abroad temporarily; and that I intend to return to the United States within one year with the purpose of residing and performing the duties of citizenship therein.

OATH OF ALLEGIANCE.

Further, I do solemnly swear that I will support and defend the Constitution of the United States against all enemies, foreign and domestic; that I will bear true faith and allegiance to the same; and that I take this obligation freely, without any mental reservation or purpose of evasion: SO HELP ME GOD.

Sworn to before me, this 14th *day of* July 1903

Frederick H Read
Notary Public. of New Jersey

Mary D. Halley

DESCRIPTION OF APPLICANT.

Age, 59 years.
Stature, 5 feet 5½ inches, Eng.
Forehead, High
Eyes, Grey
Nose, Medium
Mouth, Medium
Chin, Round —
Hair, Auburn
Complexion, Fair
Face, Round

IDENTIFICATION.

July 14 1903

I Hereby Certify, that I know the above named Mary D Halley personally, and know him to be a native-born citizen of the United States, and that the facts stated in his affidavit are true to the best of my knowledge and belief.

S. Vien Beckwith

Address of Witness, 52 Broadway N.Y. City

Applicant desires passport sent to following address:

Care Keeney & Beckwith
52 Broadway
N.Y. City

No. _____

APPLICATION

OF

Chas Halsey

FOR PASSPORT.

Form for Naturalized Citizen.—[Edition of July, 1903.] No. 178. W. Nield Gould, Law Blank Publisher and Stationer, 120 Nassau Street, cor. of Beekman, and 120 Broadway, N. Y.

No. 76394

PASSPORT BUR. JUL 15 1903 DEPT. OF STATE.

PASSPORT BUR. JUL 1 1903 DEPT. OF STATE.

Issued,

United States of America.

STATE OF Connecticut }
COUNTY OF New Haven } ss:

I, Pietro Iovanno A NATURALIZED AND LOYAL CITIZEN OF THE UNITED STATES, do hereby apply to the Department of State at Washington for a passport for myself

born at ..... on the ..... day of ..... 19....., and

I do solemnly swear that I was born at St Angelo all'Esca in Italy on or about the 15 day of November 1874; that I emigrated to the United States, sailing on board the S/S Letimbro from Naples on or about the 19 day of October 1890; that I resided 13 years, uninterruptedly, in the United States, from ..... to ..... at New Haven that I was naturalized as a citizen of the United States before the New Haven County Court of Common Pleas at New Haven on the 19 day of October 1896 as shown by the accompanying Certificate of Naturalization; that I am the IDENTICAL PERSON described in said Certificate; that I am domiciled in the United States, my permanent residence being at New Haven in the State of Connecticut where I follow the occupation of mechanic; that I am about to go abroad temporarily; and that I intend to return to the United States about October 1903 with the purpose of residing and performing the duties of citizenship therein.

OATH OF ALLEGIANCE.

Further, I do solemnly swear that I will support and defend the Constitution of the United States against all enemies, foreign and domestic; that I will bear true faith and allegiance to the same; and that I take this obligation freely, without any mental reservation or purpose of evasion: So HELP ME GOD.

Sworn to before me, this 14 *day of* July 1903

Chas Coe
Notary Public.

Pietro Iovanno

DESCRIPTION OF APPLICANT.

Age, 30 years.
Stature, 5 feet 2½ inches, Eng.
Forehead, Small
Eyes, dark brown
Nose, Aquiline
Mouth, medium Moustache
Chin, medium
Hair, black
Complexion, fair
Face, Oval

IDENTIFICATION.

July 14 1903

I Hereby Certify. that I know the above named Pietro Iovanno personally, and know him to be the identical person referred to in the within described Certificate of Naturalization, and that the facts stated in his affidavit are true to the best of my knowledge and belief.

John Lombardi
Address of Witness, New Haven Conn

Applicant desires passport sent to following address:

Collector of Customs
New Haven
Conn

$1.

No. _____

APPLICATION

OF

Pietro Iovanno

FOR PASSPORT.

[EDITION OF 1889.] [FORM FOR NATURALIZED CITIZEN.]

No. 76895

DEPT. OF STATE. JUL 1 1903

Issued .....

UNITED STATES OF AMERICA.

STATE OF Ohio }
COUNTY OF Hamilton } ss:

I, Gus E. Kaufmann, a NATURALIZED AND LOYAL CITIZEN OF THE UNITED STATES, hereby apply to the Department of State, at Washington, for a passport for myself, ~~accompanied by~~ ..... ~~as follows:~~

....., born at ....., on the ..... day of ....., 19.., and .....

.....

.....

I solemnly swear that I was born at Neustadt a/Haardt on or about the 4 day of October, 1868; that I emigrated to the United States, sailing on board the Elbe, from Bremen, on or about the 25 day of May, 1886; that I resided 17 years, uninterruptedly, in the United States, from 1886 to 1903, at Cincinnati; that I was naturalized as a citizen of the United States before the Probate Court of Hamilton Co at Cincinnati, on the 8 day of October, 1891, as shown by the accompanying Certificate of Naturalization; that I am the IDENTICAL PERSON described in said Certificate; that I am domiciled in the United States, my permanent residence being at Cincinnati; in the State of Ohio, where I follow the occupation of merchant; that I am about to go abroad temporarily; and that I intend to return to the United States within two years, with the purpose of residing and performing the duties of citizenship therein.

OATH OF ALLEGIANCE.

Further, I do solemnly swear that I will support and defend the Constitution of the United States against all enemies, foreign and domestic; that I will bear true faith and allegiance to the same; and that I take this obligation freely, without any mental reservation or purpose of evasion: SO HELP ME GOD.

Sworn to before me this 14th day of July, 1903

Gus. E. Kaufmann

Fred Closs

Notary Public.

DESCRIPTION OF APPLICANT.

Age: 34 years.	Mouth: medium
Stature: 5 feet, — inches, Eng.	Chin: long
Forehead: high	Hair: black
Eyes: brown	Complexion: dark
Nose: straight	Face: oval

IDENTIFICATION.

I hereby certify that I know the above-named Gus E. Kaufmann personally, and know him to be a native-born citizen of the United States, and that the facts stated in his affidavit are true to the best of my knowledge and belief.

Leopold Bloom,

[ADDRESS OF WITNESS] 24 E. 3rd St. Cincinnati, O.

Applicant desires passport sent to following address:

Gus E. Kaufmann
1519 Chapel St
Walnut Hills
Cincinnati, O.

Form for Native Citizen.— No. 176. W. Reid Gould, Law Blank Publisher and Stationer, 126 Nassau Street, cor. of Beekman, and 120 Broadway, N. Y.

Form for Native Citizen.— No. 176. W. Reid Gould, Law Blank Publisher and Stationer, 126 Nassau Street, cor. of Beekman, and 120 Broadway, N. Y.

PASSPORT BUR. JUL 1[illegible] 1903 DEPT. OF STATE.

No. 76396 Issued

United States of America.

STATE OF Vermont
COUNTY OF Grand Isle } ss:

I, Brainerd Keellogg A NATIVE AND LOYAL CITIZEN OF THE UNITED STATES, do hereby apply to the Department of State at Washington for a passport for myself & wife
born at Champlain on the 15th day of August ~~1903~~ 1834, and

I do solemnly swear that I was born at Champlain in the State of New York on or about the 15th day of August, 1834 1; that my father was a citizen of the United States; that I am domiciled in the United States, my permanent residence being at Englewood in the State of New Jersey where I follow the occupation of Literature; that I am about to go abroad temporarily; and that I intend to return to the United States within three months with the purpose of residing and performing the duties of citizenship therein.

OATH OF ALLEGIANCE.

Further, I do solemnly swear that I will support and defend the Constitution of the United States against all enemies, foreign and domestic; that I will bear true faith and allegiance to the same; and that I take this obligation freely, without any mental reservation or purpose of evasion: SO HELP ME GOD.

Sworn to before me, this 11th *day of* July 1903

O P Knight
Notary Public.

Brainerd Kellogg

Notary Public by virtue of my Office

DESCRIPTION OF APPLICANT.

Age, 68 years.
Stature, 5 feet 9 inches, Eng.
Forehead, rather broad & moderately high
Eyes, Gray
Nose, Big
Mouth, Medium
Chin, Not prominent
Hair, White & Scanty
Complexion, fair but now tanned
Face, bony, high cheek bones

IDENTIFICATION.

July 11th 1903

I Hereby Certify, that I know the above named Brainerd Kellogg personally, and know him to be a native-born citizen of the United States, and that the facts stated in his affidavit are true to the best of my knowledge and belief.

I O P Knight Grand Isle Co. Clerk Certify to the identity of the applicant as above described O P Knight Co. Clerk

S. Vicars Beekwith
Address of Witness, 52 Broadway N.Y. City

Applicant desires passport sent to following address:

Care Kellogg & Beekwith
52 Broadway
N.Y. City

Send the passport immediately, please

Form for Native Citizen.—

No. 174.

W. Reid Gould, Law Blank Publisher and Stationer, 220 Nassau Street, cor. of Beekman, and 120 Broadway, N. Y.

No. 76347

Issued

APR 14 1903
PASSPORT BUR.

United States of America.

STATE OF Vermont
COUNTY OF Grand Isle } ss:

I, L Mrs. Brainard Kellogg A NATIVE AND LOYAL CITIZEN OF THE UNITED STATES, do hereby apply to the Department of State at Washington for a passport for myself born at Middlebury Vt on the 2d day of December 1833, and am 69 years old.

I do solemnly swear that I was born at Middlebury in the State of Vermont on or about the 2d day of December 1833; that my father is a was citizen of the United States; that I am domiciled in the United States, my permanent residence being at Englewood in the State of New Jersey where I follow the occupation of ; that I am about to go abroad temporarily; and that I intend to return to the United States in September with the purpose of residing and performing the duties of citizenship therein.

OATH OF ALLEGIANCE.

Further, I do solemnly swear that I will support and defend the Constitution of the United States against all enemies, foreign and domestic; that I will bear true faith and allegiance to the same; and that I take this obligation freely, without any mental reservation or purpose of evasion: SO HELP ME GOD.

Sworn to before me, this 15th *day of* July 1903

Mrs. Brainard Kellogg

O P Knight Notary Public

Notary Public.

DESCRIPTION OF APPLICANT.

Age, 69 years.
Stature, 5 feet 2 inches, Eng.
Forehead, rather broad & low
Eyes, dark
Nose, rather thin, not long
Mouth, ordinary size
Chin, not prominent
Hair, reddish with streaks of grey
Complexion, fair
Face, rather thin

IDENTIFICATION.

July 15 1903

I Hereby Certify, that I know the above named Mrs. Brainard Kellogg personally, and know ~~him~~ to be a native-born citizen of the United States, and that the facts stated in ~~his~~ her affidavit are true to the best of my knowledge and belief.

John M Stewart

Address of Witness, Middlebury Vermont

Applicant desires passport sent to following address:

Kellogg & Beckwith
52 Broadway
New York City

Send back the passport immediately, please

I hereby Certify that I am by virtue of the Office of County Clerk, a Notary Public.
O P Knight Co. Clerk

Washington. Conn.

[EDITION OF 1889.] [FORM FOR NATURALIZED CITIZEN.]

Form 298.
[EDITION OF 1899.]

H. K. BREWER & CO., Successors to H. ANSTICE & CO., Stationers, 31 and 33 Nassau Street, New York.

[FORM FOR NATURALIZED CITIZEN.]

No. 76398

Issued ....

United States of America.

STATE OF New York
} ss.
COUNTY OF New York

I, Adam G. Fring, a NATURALIZED AND LOYAL CITIZEN OF THE UNITED STATES, hereby apply to the Department of State, at Washington, for a passport for myself, ~~accompanied by~~ ....., ~~born at~~ ....., ~~on the~~ ..... ~~day~~ ..... of ....., ~~19~~ , ~~and~~ ..... ; I solemnly swear that I was born at Whitby Ontario Canada on or about the 19th day of January, 18 72; that I emigrated to the United States, ~~sailing on board the~~ travelling by rail from Ontario Canada, on or about the 1st day of May, 1886; that I have resided in the United States, ~~from~~ ..... ~~to~~ ....., ~~five years~~, uninterruptedly, in the City of New York; that I was naturalized as a citizen of the United States before the Court of Common Pleas at New York County on the 8th day of May, 1893, as shown by the accompanying Certificate of Naturalization; that I am the IDENTICAL PERSON described in said Certificate; that I am domiciled in the United States, my permanent residence being at 264-5th Avenue, New York City in the State of New York, where I follow the occupation of Merchant; that I am about to go abroad temporarily; and that I intend to return to the United States December 1903, with the purpose of residing and performing the duties of citizenship therein.

OATH OF ALLEGIANCE.

Further, I do solemly swear that I will support and defend the Constitution of the United States against all enemies, foreign and domestic; that I will bear true faith and allegiance to the same; and that I take this obligation freely, without any mental reservation or purpose of

5569 A—09—4000 (B)

STATE OF NEW YORK,
COUNTY OF NEW YORK,
} *ss.*

I, THOMAS L. HAMILTON, Clerk of the County of New York, and also Clerk of the Supreme Court for the said County, the same being a Court of Record, DO HEREBY CERTIFY that Sam M Fischer before whom the annexed deposition was taken, was, at the time of taking the same, a COMMISSIONER OF DEEDS of The City of New York, dwelling in said City, duly appointed and sworn, and authorized to administer oaths to be used in any Court in said State, and for general purposes; that I am well acquainted with the handwriting of said Commissioner, and that his signature thereto is genuine, as I verily believe.

In Testimony Whereof, I have hereunto set my hand and affixed the seal of the said Court and County, the 16th day of July 1903

Thos L Hamilton *Clerk.*

personally, and know him to be the identical person referred to in the within described Certificate of Naturalization, and that the facts stated in his affidavit are true to the best of my knowledge and belief.

Maurice B Blumenthal

[ADDRESS OF WITNESS.] 136 Madison Ave N.Y. City

Applicant desires passport sent to following address:

Blumenthal Moss & Feiner
35 Nassau Street
New York City

[Edition of 1889.] [FORM FOR NATURALIZED CITIZEN.]

Form 208.
[Edition of 1890.]

H. K. BREWER & CO., Successors to H. ANSTICE & CO.,
Stationers, 31 and 33 Nassau Street, New York.

[FORM FOR NATURALIZED CITIZEN.]

No. 76398

Issued

DEPT. OF STATE

United States of America.

STATE OF New York
County of New York } ss.

I, Adam C. King, a NATURALIZED AND LOYAL CITIZEN OF THE UNITED STATES, hereby apply to the Department of State, at Washington, for a passport for myself, ~~accompanied by~~ ....., ~~born at~~ ....., ~~on the~~ ~~day~~ ..... ~~of~~ ....., ~~to~~ , ~~and~~ .....

I solemnly swear that I was born at Whitby Ontario Canada on or about the 19th day of January, 18 72; that I emigrated to the United States, ~~sailing on board the~~ travelling by rail from Ontario Canada, on or about the 1st day of May, 1886; that I have resided since ~~years~~, uninterruptedly, in the United States, ~~from~~ ~~to~~, at City of New York; that I was naturalized as a citizen of the United States before the Court of Common Pleas at New York County on the 8th day of May 1893, as shown by the accompanying Certificate of Naturalization; that I am the IDENTICAL PERSON described in said Certificate; that I am domiciled in the United States, my permanent residence being at 264-5th Avenue, New City in the State of New York, where I follow the occupation of Merchant; that I am about to go abroad temporarily; and that I intend to return to the United States December 1903, with the purpose of residing and performing the duties of citizenship therein.

OATH OF ALLEGIANCE.

Further, I do solemly swear that I will support and defend the Constitution of the United States against all enemies, foreign and domestic; that I will bear true faith and allegiance to the same; and that I take this obligation freely, without any mental reservation or purpose of evasion: SO HELP ME GOD.

Sworn to before me this 15th day of July 1903

Adam C. King

Notary Public.

DESCRIPTION OF APPLICANT.

Age: 31 years
Stature: 5 feet, 10 inches, Eng.
Forehead: medium
Eyes: Brown
Nose: irregular,
Mouth: medium
Chin: medium
Hair: light Brown
Complexion: fair
Face: medium long

IDENTIFICATION.

July 16 1903

I hereby certify that I know the above-named Adam C. King personally, and know him to be the identical person referred to in the within-described Certificate of Naturalization, and that the facts stated in his affidavit are true to the best of my knowledge and belief.

Maurice B. Blumenthal

[ADDRESS OF WITNESS.] 136 Madison Ave New York

Applicant desires passport sent to following address:

Blumenthal Moss & Feiner
35 Nassau Street
New York City

[Edition of 1889.] [Form for Native Citizen] [Form No. 203.]

No. 76399

PASSPORT BUR. JUL 15 1903 DEPT. OF STATE.

PASSPORT BUR. Issued JUL 17 1903 DEPT. OF STATE.

UNITED STATES OF AMERICA.

State of Conn. }
County of Litchfield } ss:

I, Mary Post Krebs, a Native and Loyal Citizen of the United States, hereby apply to the Department of State, at Washington, for a passport for myself, accompanied by ..... as follows:

....., born at....., on the.....day of....., 18....., and

.....

.....

I solemnly swear that I was born at Florida Orange Co., in the State of New York, on or about the 3rd day of June, 1855; that ~~my husband~~ I was a natural-born citizen of the United States; that I am domiciled in the United States, my permanent residence being at Catskill New York, in the State of New York, where I follow the occupation of no occupation; that I am about to go abroad temporarily; and that I intend to return to the United States probably in two years, with the purpose of residing and performing the duties of citizenship therein.

OATH OF ALLEGIANCE.

Further, I do solemnly swear that I will support and defend the Constitution of the United States against all enemies, foreign and domestic; that I will bear true faith and allegiance to the same; and that I take this obligation freely, without any mental reservation or purpose of evasion: So help me God.

Sworn to before me this 14th day of July 1903. I

Mary Post Krebs

Henry J. Church

Notary Public.

DESCRIPTION OF APPLICANT.

Age: 48 years.	Mouth: Rather large
Stature: 5 feet, 0 inches, Eng.	Chin: Round
Forehead: High	Hair: Light brown
Eyes: Grey	Complexion: Dark
Nose: Straight	Face: Round

IDENTIFICATION.

....., I

I hereby certify that I know the above-named Mary Post Krebs, personally, and know ~~him~~ her to be a native-born citizen of the United States, and that the facts stated in ~~his~~ her affidavit are true to the best of my knowledge and belief.

Percy F. Johnson

[Address of witness.] Washington, Conn., U.S.A.

Applicant desires passport sent to following address:

Catskill

N. Y.

Any papers requiring to be filled out by me, sent to Washington. Conn.

Form for Native Citizen.— No. 176. Reid Gould, Law Blank Publisher and Stationer, 120 Nassau Street, cor. of Beekman, and 120 Broadway, N. Y.

PASSPORT BUR. JUL 17 1903 DEPT OF STATE.

No. 76400 *Issued*

United States of America.

STATE OF New York
COUNTY OF Schenectady } *ss:*

I Bert Perry, A NATIVE AND LOYAL CITIZEN OF THE UNITED STATES, do hereby apply to the Department of State at Washington for a passport for myself born at Duluth Minnesota on the day of 1, and

I do solemnly swear that I was born at Duluth in the State of Minnesota on or about the 26 day of October 1881; that my father is a naturalized citizen of the United States; that I am domiciled in the United States, my permanent residence being at Duluth in the State of Minnesota where I follow the occupation of Electrician; that I am about to go abroad temporarily; and that I intend to return to the United States within two years with the purpose of residing and performing the duties of citizenship therein.

OATH OF ALLEGIANCE.

Further, I do solemnly swear that I will support and defend the Constitution of the United States against all enemies, foreign and domestic; that I will bear true faith and allegiance to the same; and that I take this obligation freely, without any mental reservation or purpose of evasion: SO HELP ME GOD.

Sworn to before me, this 16th *day of* July 1903

Bert Perry

Alex. Gilchrist Jr.
Notary Public. Schenectady Co.

DESCRIPTION OF APPLICANT.

Age 21 years.
Stature, 5 feet 4 inches, Eng.
Forehead, High
Eyes, Dark Blue
Nose, Straight
Mouth, Medium
Chin, Round
Hair, Dark Brown
Complexion, Fair
Face, Oval

IDENTIFICATION.

U.S. July 16th 1903

I Hereby Certify, that I know the above named Bert Perry personally, and know him to be a native-born citizen of the United States, and that the facts stated in his affidavit are true to the best of my knowledge and belief.

Fred L. McClure

Address of Witness, Duluth Minnesota

Applicant desires passport sent to following address:

Bert Perry Esq.
P.O. Box 1607
City

No. _____

APPLICATION

OF

Best Perry

FOR PASSPORT.

PASSPORT BUR.

Foot of First St. Hoboken N.J.

D. JAY COLLVER
OCEAN STEAMSHIP AGENT
FOREIGN DRAFTS AND AMERICAN EXPRESS TRAVELERS' CHECKS
116 EUCLID AVE., COLONIAL ARCADE
CLEVELAND, OHIO

PASSPORT SUR.
JUL 1ST 1903
DEPT. OF STATE.

[FORM FOR NATIVE CITIZEN.]

No. 76101 Issued

UNITED STATES OF AMERICA.

STATE OF OHIO,
COUNTY OF CUYAHOGA. } ss:

I, Eugene C Pomeroy, a NATIVE AND LOYAL CITIZEN OF THE UNITED STATES, do hereby apply to the Department of State at Washington for a passport for myself and wife, and my minor children, as follows: born at Cleveland Ohio on the 27th day of May 1881, and

In support of the above application, I do solemnly swear that I was born at Cleveland, in the State of Ohio, on or about the 27th day of May, 1881; that my father is a native citizen of the United States; that I am domiciled in the United States, my permanent residence being at Cleveland, in the State of Ohio where I follow the occupation of student; that I am about to go abroad temporarily; and that I intend to return to the United States in about one year, with the purpose of residing and performing the duties of citizenship therein.

OATH OF ALLEGIANCE.

Further, I do solemnly swear that I will support and defend the Constitution of the United States against all enemies, foreign and domestic; that I will bear true faith and allegiance to the same; and that I take this obligation freely, without any mental reservation or purpose of evasion: SO HELP ME GOD.

Sworn to before me this 15th day of ~~June~~ July 1903
Notary Public.

Eugene C Pomeroy

DESCRIPTION OF APPLICANT.

Age 22 years.
Stature: 6 feet, 2 1/2 inches, Eng.
Forehead: high
Eyes: steel grey
Nose: prominent
Mouth: medium
Chin: round
Hair: light
Complexion: light
Face: long

IDENTIFICATION.

CLEVELAND, OHIO. July 15th 1903

I hereby certify that I know the above-named Eugene C Pomeroy personally, and know him to be a native-born citizen of the United States, and that the facts stated in his affidavit are true to the best of my knowledge and belief.

Chas W Chase
Leader Office
Cleveland O

[ADDRESS OF WITNESS.]

Applicant desires passport sent to following address:

Mr E C Pomeroy
Co 88 Blücher Room 148
Sails July 23d
Hamburg-American Line Pier
Foot of First St. Hoboken N.J.

[Edition of 1899.] [Form for native citizen.] [Form No. 203.]

No. 76402

RECEIVED
JUL 17 1903
DEPT. OF STATE.

Issued.....

UNITED STATES OF AMERICA.

State of Maryland
City
County of Baltimore } ss:

I, Ernest E. Price, a Native and Loyal Citizen of the United States, hereby apply to the Department of State, at Washington, for a passport for myself, accompanied by my wife Elma M. as follows: Native, born at Baltimore, on the 25 day of October, 1883, and

I solemnly swear that I was born at Highlandtown, in the State of Maryland, on or about the 16th day of July, 1864; that my father is a Native citizen of the United States; that I am domiciled in the United States, my permanent residence being at Roland Park, Baltimore, in the State of Maryland, where I follow the occupation of Lumber Exporter; that I am about to go abroad temporarily; and that I intend to return to the United States October or November 1903, with the purpose of residing and performing the duties of citizenship therein.

OATH OF ALLEGIANCE.

Further, I do solemnly swear that I will support and defend the Constitution of the United States against all enemies, foreign and domestic; that I will bear true faith and allegiance to the same; and that I take this obligation freely, without any mental reservation or purpose of evasion: So help me God.

Sworn to before me this 16th day of July, 1903

E E Price

Howard D. Adams

Notary Public.

DESCRIPTION OF APPLICANT.

Age: 39 years.	Mouth: medium
Stature: 6 feet, 4 inches, Eng.	Chin: medium
Forehead: high	Hair: light & sandy
Eyes: blue	Complexion: fair
Nose: medium large	Face: clear

IDENTIFICATION.

Baltimore, July 16th, 1903

I hereby certify that I know the above-named E E Price personally, and know him to be a native-born citizen of the United States, and that the facts stated in his affidavit are true to the best of my knowledge and belief.

J Wixon Carter,

[Address of witness.] Baltimore Md

Applicant desires passport sent to following address:

1405 & 1406 Continental Trust Building
Baltimore,
Maryland

[Edition of 1899.]

[Form for Naturalized Citizen.]

No. 76403

Issued.....

UNITED STATES OF AMERICA.

State of New Jersey }
County of Hunterdon } ss:

I, Hermann Rominder, a Naturalized and Loyal Citizen of the United States, hereby apply to the Department of State, at Washington, for a passport for myself, ~~accompanied by~~ ..... as follows: ....., born at Bladersbach, Germany, on the 20 day of February, 1862, and .....

.....

.....

.....

I solemnly swear that I was born at Bladersbach, Germany on or about the 20 day of February, 1862; that I emigrated to the United States, sailing on board the Str. Salier, from Bremen, on or about the 20 day of June, 1882; that I resided 21 years uninterruptedly in the United States, from 1882 to 1903, at Milwaukee, Wis, and East Orange & Bloomsbury, NJ; that I was naturalized as a citizen of the United States before the Circuit Court of Milwaukee Co. at Milwaukee, Wis, on the 19 day of February, 1887, as shown by the accompanying Certificate of Naturalization; that I am the IDENTICAL PERSON described in said Certificate; that I am domiciled in the United States, my permanent residence being at ..... Bloomsbury, ... in the State of New Jersey, where I follow the occupation of President of the Convertible Car Co.; that I am about to go abroad temporarily; and that I intend to return to the United States within three months with the purpose of residing and performing the duties of citizenship therein.

OATH OF ALLEGIANCE.

Further, I do solemnly swear that I will support and defend the Constitution of the United States against all enemies, foreign and domestic; that I will bear true faith and allegiance to the same; and that I take this obligation freely, without any mental reservation or purpose of evasion: So HELP ME GOD.

Sworn to before me this 16 day of July, 1903.

Hermann Rominder.

John W Conkling
Notary Public. Hunt.

DESCRIPTION OF APPLICANT.

Age: 41 years.	Mouth: medium
Stature: 5 feet, 6 3/4 inches, Eng.	Chin: medium
Forehead: broad	Hair: blonde
Eyes: grey	Complexion: fair
Nose: straight	Face: round

IDENTIFICATION.

I hereby certify that I know the above-named Hermann Rominder personally, and know h.. to be the identical person referred to in the within-described Certificate of Naturalization, and that the facts stated in h.. affidavit are true to the best of my knowledge and belief.

Carl L Fiedler
[ADDRESS OF WITNESS.] Bloomsbury NJ.

Applicant desires passport sent to following address:

Hermann Rominder
Bloomsbury NJ
.....

[EDITION OF 1899.]

[FORM FOR NATURALIZED CITIZEN.]

No. 76403

Issued.....

UNITED STATES OF AMERICA.

STATE OF New Jersey }
COUNTY OF Hunterdon } ss:

I, Hermann Rominder, a NATURALIZED AND LOYAL CITIZEN OF THE UNITED STATES, hereby apply to the Department of State, at Washington, for a passport for myself, ~~accompanied by~~ .....
as follows: ....., born at Bladersbach, Germany, on the 20 day of February, 1862, and .....

I solemnly swear that I was born at Bladersbach, Germany on or about the 20 day of February, 1862; that I emigrated to the United States, sailing on board the Str. Salier, from Bremen, on or about the 20 day of June, 1882; that I resided 21 years uninterruptedly in the United States, from 1882 to 1903, at Milwaukee, Wis, and East Orange & Bloomsbury, NJ; that I was naturalized as a citizen of the United States before the Circuit Court of Milwaukee Co. at Milwaukee, Wis, on the 19 day of February, 1887, as shown by the accompanying Certificate of Naturalization; that I am the IDENTICAL PERSON described in said Certificate; that I am domiciled in the United States, my permanent residence being at ..... Bloomsbury, in the State of New Jersey, where I follow the occupation of President of the Convertible Car Co.; that I am about to go abroad temporarily; and that I intend to return to the United States within three months with the purpose of residing and performing the duties of citizenship therein.

OATH OF ALLEGIANCE.

Further, I do solemnly swear that I will support and defend the Constitution of the United States against all enemies, foreign and domestic; that I will bear true faith and allegiance to the same; and that I take this obligation freely, without any mental reservation or purpose of evasion: So HELP ME GOD.

Sworn to before me this 16 day of June, 1903.

Hermann Rominder

John W Conkling
Notary Public. Sn J.

DESCRIPTION OF APPLICANT.

Age: 41 years.	Mouth: medium
Stature: 5 feet, 6 3/4 inches, Eng.	Chin: medium
Forehead: broad	Hair: blonde
Eyes: grey	Complexion: fair
Nose: straight	Face: round

IDENTIFICATION.

I hereby certify that I know the above-named Hermann Rominder personally, and know h.m to be the identical person referred to in the within-described Certificate of Naturalization, and that the facts stated in h.s affidavit are true to the best of my knowledge and belief.

Carl L Fiedler
[ADDRESS OF WITNESS.] Bloomsbury NJ

Applicant desires passport sent to following address:

Hermann Rominder
Bloomsbury NJ

1864. ESTABLISHED 1864.
LOUIS AUER & SON,
MILWAUKEE, WIS.
FOREIGN PASSAGE AND EXCHANGE.

APR 1ST 1903 K
DEPT. OF STATE.

[EDITION OF JULY, 1888.]

[FORM FOR NATIVE CITIZEN.]

No. 76404

Issued _____

UNITED STATES OF AMERICA.

STATE OF Wisconsin } ss.
COUNTY OF Milwaukee }

I, Wm H. Schuchardt, a NATIVE AND LOYAL CITIZEN OF THE UNITED STATES, do hereby apply to the Department of State at Washington for a passport for myself and wife, and my minor children, as follows: _____ born at Milwaukee Wis, on the 29 day of April 1874, and _____

In support of the above application, I do solemnly swear that I was born at Milwaukee, in the State of Wisconsin, on or about the 29 day of April 1874; that my father is a naturalized citizen of the United States; that I am domiciled in the United States, my permanent residence being at Milwaukee, in the State of Wisconsin where I follow the occupation of Architect; that I am about to go abroad temporarily; and that I intend to return to the United States within 2 years, with the purpose of residing and performing the duties of citizenship therein.

OATH OF ALLEGIANCE.

Further, I do solemnly swear that I will support and defend the Constitution of the United States against all enemies, foreign and domestic; that I will bear true faith and allegiance to the same; and that I take this obligation freely, without any mental reservation or purpose of evasion: SO HELP ME GOD.

Sworn to before me this 15th day of July, 1903

Wm H Schuchardt

Wm H. South Jr
Notary Public.
7/24/1904

DESCRIPTION OF APPLICANT.

Age:	29 years.	Mouth:	medium
Stature:	5 feet, 10½ inches, Eng.	Chin:	pointed
Forehead:	High	Hair:	Brown
Eyes:	Blue	Complexion	Light
Nose:	Roman	Face	Long

IDENTIFICATION.

Mil Wis 7/15, 1903

I hereby certify that I know the above named Wm H Schuchardt personally, and know him to be a native-born citizen of the United States, and that the facts stated in his affidavit are true, to the best of my knowledge and belief.

Walter Kuehl
Milwaukee Wis
[ADDRESS OF WITNESS.]

Applicant desires Passport sent to following Address:

Wm H. Schuchardt
3459 Walnut St
Philadelphia, Pa.

[Edition of 1889.] [Form for Native Citizen.] [Form No. 203.]

PASSPORT BUR. 1903 DEPT. OF STATE.

No. 76405 Issued.....

UNITED STATES OF AMERICA.

State of Pennsylvania }
County of Philadelphia } ss:

I, Carroll Smyth, a Native and Loyal Citizen of the United States, hereby apply to the Department of State, at Washington, for a passport for myself, accompanied by ~~.....~~ as follows: ~~.....~~, born at ~~.....~~, on the ~~.....~~ day of ~~.....~~, 18....., and ~~.....~~

I solemnly swear that I was born at Philadelphia, in the State of Pennsylvania, on or about the 4th day of May, 1856; that my father was a citizen of the United States; that I am domiciled in the United States, my permanent residence being at Philadelphia, in the State of Pennsylvania, where I follow the occupation of retired; that I am about to go abroad temporarily; and that I intend to return to the United States ....., with the purpose of residing and performing the duties of citizenship therein.

OATH OF ALLEGIANCE.

Further, I do solemnly swear that I will support and defend the Constitution of the United States against all enemies, foreign and domestic; that I will bear true faith and allegiance to the same; and that I take this obligation freely, without any mental reservation or purpose of evasion: So help me God.

Sworn to before me this 16th day of July, 1903. Carroll Smyth

Gustavus Remak, Jr. Notary Public.
NOTARY PUBLIC,
Commission Expires April 17, 1907.

DESCRIPTION OF APPLICANT.

Age: 47 years. Mouth: Ordinary Small
Stature: 5 feet, 10 inches, Eng. Chin: Ordinary round
Forehead: Ordinary Hair: Dark, Iron gray at sides, receding
Eyes: Dark brown Complexion: Dark
Nose: Ordinary medium Face: Ordinary

IDENTIFICATION.

Phila. JUL 16 1903, I

I hereby certify that I know the above-named Carroll Smyth personally, and know him to be a native-born citizen of the United States, and that the facts stated in his affidavit are true to the best of my knowledge and belief.

C. W. Leonard
[Address of Witness.] 517 Chestnut St

Applicant desires passport sent to following address:

Carroll Smyth
Grams Lane, Chestnut Hill
Phila. Pa.

PASSPORT BUR.
JUL 17 1903
DEPT. OF STATE

[Edition of 1889.] [Form for native citizen.] [Form No. 203.]

No. 76406 Issued.....

UNITED STATES OF AMERICA.

State of Pennsylvania } ss:
County of Lancaster }

I, Edwin D. Starbuck, a Native and Loyal Citizen of the United States, hereby apply to the Department of State, at Washington, for a passport for myself, accompanied by my wife — as follows: Mrs. Edwin W. Starbuck, born at Lancaster Pa, on the 29 day of August, 1867, and —

I solemnly swear that I was born at Bridgeport, in the State of Indiana, on or about the 30th day of February, 1866; that my father is a Native citizen of the United States; that I am domiciled in the United States, my permanent residence being at Stanford University, in the State of California, where I follow the occupation of teacher; that I am about to go abroad temporarily; and that I intend to return to the United States in one year, with the purpose of residing and performing the duties of citizenship therein.

OATH OF ALLEGIANCE.

Further, I do solemnly swear that I will support and defend the Constitution of the United States against all enemies, foreign and domestic; that I will bear true faith and allegiance to the same; and that I take this obligation freely, without any mental reservation or purpose of evasion: So help me God.

Sworn to before me this 16th day of July, 1903

Edwin D. Starbuck

Geo. Von Bluleman
Notary Public.
My commission expires Jan 16 1905

DESCRIPTION OF APPLICANT.

Age: 37 years.
Stature: 6 feet, — inches, Eng.
Forehead: High
Eyes: Blue
Nose: Long
Mouth: medium
Chin: Round
Hair: Dark Curly
Complexion: Ruddy
Face: Smooth

IDENTIFICATION.

July 16th 1903
Edwin D. Starbuck

I hereby certify that I know the above-named personally, and know him to be a native-born citizen of the United States, and that the facts stated in his affidavit are true to the best of my knowledge and belief.

William F. Gilbert
Mine Operator
[Address of witness.] Lancaster Pa

Applicant desires passport sent to following address:

Col. William C. Lieber
Lancaster
Pa

[Edition of 1889.]

[FORM FOR NATIVE CITIZEN.]

[Form No. 203.]

No. 76107

JUL 1ST 1903 DEPT. OF STATE.

Issued .....

UNITED STATES OF AMERICA.

STATE OF New York }
COUNTY OF Chautauqua } ss:

I, Sellew T. Stearns, a NATIVE AND LOYAL CITIZEN OF THE UNITED STATES, hereby apply to the Department of State, at Washington, for a passport for myself, accompanied by my wife, as follows: Jessie D Wood, born at Dillenora Chautauqua Co., on the 27 day of July, 18 51, and my wife Mary N Stearns nee Wood born at Hanover NY July 15 1862 -

I solemnly swear that I was born at Dillenora Chautauqua Co, in the State of New York, on or about the 27 day of July, 18 51; that my father is a Native citizen of the United States; that I am domiciled in the United States, my permanent residence being at the City of Dunkirk, in the State of New York, where I follow the occupation of Lawyer; that I am about to go abroad temporarily; and that I intend to return to the United States within Six months, with the purpose of residing and performing the duties of citizenship therein.

OATH OF ALLEGIANCE.

Further, I do solemnly swear that I will support and defend the Constitution of the United States against all enemies, foreign and domestic; that I will bear true faith and allegiance to the same; and that I take this obligation freely, without any mental reservation or purpose of evasion: So HELP ME GOD.

Sworn to before me this 1st day of July 1903

Sellew T. Stearns

J. A. Smith

Notary Public.

DESCRIPTION OF APPLICANT.

Age: 47 years. Born 48	Mouth: Medium size
Stature: 5 feet, 10 inches, Eng.	Chin: Square
Forehead: high	Hair: brown
Eyes: blue	Complexion: Fair
Nose Straight, medium size -	Face: full, broad -

IDENTIFICATION

Sellew T. Stearns, I

Sellew T. Stearns

I hereby certify that I know the above-named personally, and know him to be a native-born citizen of the United States, and that the facts stated in his affidavit are true to the best of my knowledge and belief.

S. S. Coleman

[ADDRESS OF WITNESS.] Dunkirk NY.

Applicant desires passport sent to following address:

Sellew T. Stearns

Dunkirk

Chautauqua Co NY.

[Edition of 1889.]

[Form for Naturalized Citizen]

DEPT. OF STATE.

No. 76108 Issued.....

UNITED STATES OF AMERICA.

State of Pennsylvania }
County of Philadelphia } ss:

I, Rudolph Arthur Wenz, accompanied by my wife a Naturalized and Loyal Citizen of the United States, hereby apply to the Department of State, at Washington, for a passport for myself, accompanied by my wife as follows: born at on the 18th day of ....., 18....; and

5 Aug. 1897 Berlin

I solemnly swear that I was born at Germany on or about the 10th day of Sept, 1871; that I emigrated to the United States, sailing on board the Fuerst Bismarck, from Hamburg, on or about the 10th day of June, 1888; that I resided 15 years uninterruptedly, in the United States, from 1888 to 1903, at Philadelphia; that I was naturalized as a citizen of the United States before the Federal Court of ....., at San Francisco, Cal. on the 5th day of Sept, 1895, ~~as shown by the accompanying Certificate of Naturalization; that I am the identical person described in said Certificate;~~ that I am domiciled in the United States, my permanent residence being at ..... Philadelphia, in the State of Pennsylvania, where I follow the occupation of Mechan. Engineer; that I am about to go abroad temporarily; and that I intend to return to the United States within 2 years with the purpose of residing and performing the duties of citizenship therein.

OATH OF ALLEGIANCE.

Further, I do solemnly swear that I will support and defend the Constitution of the United States against all enemies, foreign and domestic; that I will bear true faith and allegiance to the same; and that I take this obligation freely, without any mental reservation or purpose of evasion: So help me God.

Sworn to before me this 16th day of July, 1903.

Rudolph Arthur Wenz

Alexander R. Hobbs
Notary Public.

My Commission Expires January 2nd, 1905.

DESCRIPTION OF APPLICANT.

Age: 31 years.	Mouth: medium
Stature: 5 feet 11 inches, Eng.	Chin: pointed
Forehead: broad	Hair: brown
Eyes: grey	Complexion: fair
Nose: straight	Face: oval

IDENTIFICATION.

I hereby certify that I know the above-named Rudolph Arthur Wenz personally, ~~and know h.. to be the identical person referred to in the within described Certificate of Naturalization,~~ and that the facts stated in his affidavit are true to the best of my knowledge and belief.

Alexander R. Hobbs

[Address of Witness.] 869 North 6th St. Philadelphia Pennsylvania

Applicant desires passport sent to following address:

R. A. Wenz,
1st cabin passenger Str. "Patricia," July 18th,
care of Purser of Str. "Patricia."
Hamburg-American Line,
Foot of first St.,
HOBOKEN, NEW JERSEY.

[Edition of 1889.]

PASSPORT BUR. JUL 17 1893 DEPT. OF STATE

[Form for native citizen.]

[Form No. 203.]

No. 76409

Issued ✓

UNITED STATES OF AMERICA.

George W. Melville, a cit. of the U.S. Rear Admiral, U.S.N.

State of ...

County of..

I,..... ...IZEN OF THE
United Sta... passport for
myself, acco... as follows:
....e.....day
of..... .....
....
....
I sole... the State of
..... 18..... ; that
my father is ... the United
States, my p... the State of
....;
that I am al... nited States
..... g the duties
of citizenshi...

Furth... ution of the
United State... ith and alle-
giance to th... servation or
purpose of ...

Swor... .....
of.

Age:.....
Statu.....
Fore.....
Eyes.....
Nose:..... ..... Face: ....

IDENTIFICATION.

....., I

I hereby certify that I know the above-named..... personally, and know him to be a native-born citizen of the United States, and that the facts stated in his affidavit are true to the best of my knowledge and belief.

.....,

[Address of witness.] .....

Applicant desires passport sent to following address:

.....

.....

.....

[Form No. 284.]

[Edition of 1889.]

[FORM FOR PERSON CLAIMING CITIZENSHIP THROUGH NATURALIZATION OF HUSBAND OR PARENT.]

PASSPORT BUR. JUL 1 1903 DEPT. OF STATE.

No. 76110 *Issued*.....

UNITED STATES OF AMERICA.

STATE OF Nebraska } ss:
COUNTY OF Douglas }

I, Hannah Anderson, a NATURALIZED AND LOYAL CITIZEN OF THE UNITED STATES, hereby apply to the Department of State, at Washington, for a passport for myself, accompanied by No one as follows: I was, born at Glasgow Scotland, on the 3rd day of October, 1873; and came to U.S. with my mother (My father having come a few months previous) in October 1878 on the S.S. Hibernian of Anchor Line.

I solemnly swear that I was born at Glasgow Scotland on or about the third day of October, 1873; that my father emigrated to the United States, sailing on board the Bolivia, from Glasgow, on or about the 18 day of May, 1878; that he resided 25 years, uninterruptedly, in the United States, from Nov 28 to date, at Neligh Nebraska; that he was naturalized as a citizen of the United States before the District Court of Douglas County, at Omaha Neb, on the 9th day of June, 1891, as shown by the accompanying Certificate of Naturalization; that I am the son of the person described in said Certificate; that I have resided in the United States, uninterruptedly, for 25 years, from Dec 6 1878 date, at Neligh Nebraska; that I am domiciled in the United States, my permanent residence being at 2216 Miami St Omaha, in the State of Nebraska, where I follow the occupation of bank clerk; that I am about to go abroad temporarily; and that I intend to return to the United States sometime with the purpose of residing and performing the duties of citizenship therein.

OATH OF ALLEGIANCE.

Further, I do solemnly swear that I will support and defend the Constitution of the United States against all enemies, foreign and domestic; that I will bear true faith and allegiance to the same; and that I take this obligation freely, without any mental reservation or purpose of evasion: So HELP ME GOD.

Sworn to before me this 14th day of July, 1903

H E Rainey
Notary Public.

Hannah Anderson

DESCRIPTION OF APPLICANT.

Age: 29 years.
Stature: 6 feet, 0 inches, Eng.
Forehead: Medium
Eyes: Light brown
Nose: Aquiline Pointed
Mouth: Medium
Chin: Medium
Hair: Light
Complexion: Fair
Face: Medium Full

IDENTIFICATION.

I hereby certify that I know the above-named Hannah Anderson personally, and know her to be the daughter of the person referred to in the within-described Certificate of Naturalization, and that the facts stated in her affidavit are true to the best of my knowledge and belief.

G W Wattles

[ADDRESS OF WITNESS.] Union State Bank Omaha Neb

Applicant desires passport sent to following address:

Hannah Anderson
2216 Miami St.
Omaha, Nebr

HOBBS & WARREN CO.
PUBLISHERS STANDARD LAW BLANKS.
338 WASHINGTON ST., BOSTON.
Form 255.

PASSPORT BUR. FORM FOR NATIVE CITIZEN JUL 17 1903 DEPT. OF STATE.

No. 76111 Issued .....

UNITED STATES OF AMERICA.

STATE OF Massachusetts } ss.
COUNTY OF Suffolk }

I, Percy A. Atherton, a NATIVE AND LOYAL CITIZEN OF THE UNITED STATES, do hereby apply to the Department of State at Washington for a passport for myself ~~and wife, and my minor children, as follows:~~ ..... ~~born at~~ ....., ~~on the~~ ..... ~~day of~~ ....., 1....., ~~and~~

In support of the above application, I do solemnly swear that I was born at Harvard, in the State of Massachusetts, on or about the 24th day of June, 1877; that my father is a native citizen of the United States; that I am domiciled in the United States, my permanent residence being at Harvard, in the State of Massachusetts, where I follow the occupation of lawyer; that I am about to go abroad temporarily; and that I intend to return to the United States within two (2) years with the purpose of residing and performing the duties of citizenship therein.

OATH OF ALLEGIANCE.

Further, I do solemnly swear that I will support and defend the constitution of the United States against all enemies, foreign and domestic; that I will bear true faith and allegiance to the same; and that I take this obligation freely, without any mental reservation or purpose of evasion: So HELP ME GOD.

Sworn to before me this 16th day of July, 1903

Percy A. Atherton.

Henry W. Lewis
Notary Public.

DESCRIPTION OF APPLICANT.

Age: 26 years.
Stature: 5 feet, 8 inches, Eng.
Forehead: high
Eyes: blue
Nose: straight
Mouth: small
Chin: medium
Hair: light brown
Complexion: light
Face: oval

INDENTIFICATION.

Boston July 16, 1903

I hereby certify that I know the above-named Percy A. Atherton personally, and know him to be a native-born citizen of the United States, and that the facts stated in his affidavit are true to the best of my knowledge and belief.

Wm Holiday Still
[ADDRESS OF WITNESS.] 115 Devonshire St. Boston, Mass.

Applicant desires passport sent to following address.

Henry W. Lewis
P O Box 7
Boston, Mass.

Form for Naturalized Citizen.—[Edition of July, 1903.] No. 178. W. Nevill Gould, Law Blank Publisher and Stationer, 120 Nassau Street, cor. of Beekman, and 150 Broadway, N. Y.

No. 76112

PASSPORT BUR. JUL 17 1903 DEPT. OF STATE. Issued

United States of America.

STATE OF New York
COUNTY OF New York } ss:

I, Ernst Birnn A NATURALIZED AND LOYAL CITIZEN OF THE UNITED STATES, do hereby apply to the Department of State at Washington for a passport for myself and my wife, Katharine Birnn nee Schmidt born at Seven, Hanover, on the 22nd day of September 1856, and adopted daughter Ella Schmidt, 12 years of age.

I do solemnly swear that I was born at Güstrow, Meklenburg-Schwerin in Germany on or about the 15 day of December 1849; that I emigrated to the United States, sailing on board the Saevia from Hamburg on or about the 10th day of February 1876; that I resided 27 years, uninterruptedly, in the United States, from 1876 to 1903 at the City of New York that I was naturalized as citizen of the United States before the Superior Court of the City of New York at New York, N. Y. on the 25th day of October 1888 as shown by the accompanying Certificate of Naturalization; that I am the IDENTICAL PERSON described in said Certificate; that I am domiciled in the United States, my permanent residence being at 589 Amsterdam Ave. N. Y. City in the State of New York where I follow the occupation of Confectioner; that I am about to go abroad temporarily; and that I intend to return to the United States within two years with the purpose of residing and performing the duties of citizenship therein.

OATH OF ALLEGIANCE.

Further, I do solemnly swear that I will support and defend the Constitution of the United States against all enemies, foreign and domestic; that I will bear true faith and allegiance to the same; and that I take this obligation freely, without any mental reservation or purpose of evasion: SO HELP ME GOD.

Sworn to before me, this 16th day of July 1903

Wm Mark
Notary Public.

Ernst Birnn

DESCRIPTION OF APPLICANT.

Age, 53½ years.
Stature, 5 feet 8 inches, Eng.
Forehead, regular
Eyes, blue
Nose, proportionate
Mouth, with mustache
Chin, bearded
Hair, gray
Complexion, fair
Face, oval

IDENTIFICATION.

New York, July 16. 1903

I Hereby Certify, that I know the above named Ernst Birnn personally, and know him to be the identical person referred to in the within described Certificate of Naturalization, and that the facts stated in his affidavit are true to the best of my knowledge and belief.

A Am [illegible]

Address of Witness, 820 E. 134 St. N. Y.

Applicant desires passport sent to following address:

German Society
13 Broadway
New York N. Y.

[EDITION OF 1889.]

PASSPORT BUR. DEC 18 1903 DEPT. OF STATE.

[FORM FOR NATURALIZED CITIZEN.]

PASSPORT BUR. Issued DEC 17 1903

No. 76113

UNITED STATES OF AMERICA.

STATE OF New York }
COUNTY OF Kings } ss:

I, Florigio Bocchicchio, a NATURALIZED AND LOYAL CITIZEN OF THE UNITED STATES, hereby apply to the Department of State, at Washington, for a passport for myself, accompanied by ..... as follows: ..... wife ....., born at Italy ....., on the 15th day of September, 1881; and came to America in the year 1896

I solemnly swear that I was born at Savignano, Italy on or about the 15th day of September, 1881; that I emigrated to the United States, sailing on board the Kahamania, from Naples, on or about the 30th day of April, 1896; that I resided ... years, uninterruptedly, in the United States, from 1896 to 1903, at Brooklyn N.Y.; that I was naturalized as a citizen of the United States before the County Court of Kings County at Borough of B'klyn on the 16th day of December, 1902, as shown by the accompanying Certificate of Naturalization; that I am the IDENTICAL PERSON described in said Certificate; that I am domiciled in the United States, my permanent residence being at 253 Hoyt St., in the State of New York where I follow the occupation of Barber; that I am about to go abroad temporarily; and that I intend to return to the United States after 6 months, with the purpose of residing and performing the duties of citizenship therein.

OATH OF ALLEGIANCE.

Further, I do solemnly swear that I will support and defend the Constitution of the United States against all enemies, foreign and domestic; that I will bear true faith and allegiance to the same; and that I take this obligation freely, without any mental reservation or purpose of evasion: So HELP ME GOD.

Florigio Bocchicchio

Sworn to before me this Eight day of July, 1903

Hugh F. Doherty

Kings County Notary Public. No 4

DESCRIPTION OF APPLICANT.

Age: 22 years.	Mouth: Small
Stature: 5 feet, 4 inches, Eng.	Chin: Short
Forehead: Low	Hair: Black
Eyes: Brown	Complexion: Light
Nose: Broad	Face: White

IDENTIFICATION.

I hereby certify that I know the above-named Florigio Bocchicchio personally, and know him to be the identical person referred to in the within-described Certificate of Naturalization, and that the facts stated in his affidavit are true to the best of my knowledge and belief.

Ann Mary J. Bocchicchio

[ADDRESS OF WITNESS.] 253 Hoyt St.

Applicant desires passport sent to following address:

Florigio Bocchicchio
253 Hoyt St.
Brooklyn N.Y.

[Edition of 1899.] [Form for Native Citizen.] [Form No. 203.]

No. 76114

PASSPORT BUR. JUL 14 1903 DEPT OF STATE.

Issued PASSPORT BUR. JUL 17 1903 DEPT OF STATE.

UNITED STATES OF AMERICA.

State of North Carolina }
County of Cumberland } ss:

I, Ettie Brown, a Native and Loyal Citizen of the United States, hereby apply to the Department of State, at Washington, for a passport for myself, accompanied by ..... as follows: ....., born at....., on the.....day of....., 18....., and .....

I solemnly swear that I was born at Fayetteville, in the State of North Carolina, on or about the 21st day of December, 18 72; that my father is a native citizen of the United States; that I am domiciled in the United States, my permanent residence being at Fayetteville, in the State of North Carolina, where I follow the occupation of teaching; that I am about to go abroad temporarily; and that I intend to return to the United States within a year, with the purpose of residing and performing the duties of citizenship therein.

OATH OF ALLEGIANCE.

Further, I do solemnly swear that I will support and defend the Constitution of the United States against all enemies, foreign and domestic; that I will bear true faith and allegiance to the same; and that I take this obligation freely, without any mental reservation or purpose of evasion: So help me God.

Sworn to before me this 13th day of July, 1903

Henry J. Marsh
Notary Public.

Ettie Brown

DESCRIPTION OF APPLICANT.

Age: 30 years.	Mouth: small
Stature: 5 feet, 8 inches, Eng.	Chin: medium
Forehead: high	Hair: brown
Eyes: grey	Complexion: fair
Nose: medium	Face: round oval

IDENTIFICATION.

Fayetteville N C July 13, 1903

I hereby certify that I know the above-named Ettie Brown personally, and know her to be a native-born citizen of the United States, and that the facts stated in her affidavit are true to the best of my knowledge and belief.

Henry J Marsh Notary Public

[Address of witness.] Fayetteville N C

Applicant desires passport sent to following address:

(Miss) Ettie Brown
Fayetteville
North Carolina

[Edition of 1888.] [Form for Native Citizen.] [Form No. 202.]

40.—Application for Passport.—Naturalized Citizen.
[Edition of July, 1888.]

John Polhemus Printing Company, Printers and Mf'g Stationers, 221 Fulton St., New York.

J.PO.AO.

No. 76115

PASSPORT BUR. JUL 17 1903 DEPT. OF STATE.

Issued

United States of America.

STATE OF New York }
COUNTY OF New York } ss:

I, Isaac Kleinberger a NATIVE AND LOYAL CITIZEN OF THE UNITED STATES, do hereby apply to the Department of State at Washington for a passport for myself and wife, and my minor children as follows: Ida
born at New Haven Conn on the 15 day of April 1894, and

In support of the above application, I do solemnly swear that I was born at Wroblowka
in Austria on or about the 25th day of October 1865; that I emigrated to the United States, sailing on board the Aller, from Bremen, on or about the 2 day of June, 1881; that I resided 12 years, uninterruptedly, in the United States, from 1881 to 1903 at New Haven Conn & Elsewhere; that I was naturalized as a citizen of the United States before the District Court of Connecticut at New York, City, on the 30 day of August 1896, as shown by the accompanying Certificate of Naturalization; that I am the IDENTICAL PERSON described in said Certificate; that I am domiciled in the United States, my permanent residence being at New York, in the State of New York where I follow the occupation of Ladies Tailor; that I am about to go abroad temporarily; and that I intend to return to the United States within the next year, with the purpose of residing and performing the duties of citizenship therein.

OATH OF ALLEGIANCE.

Further, I do solemnly swear that I will support and defend the Constitution of the United States against all enemies, foreign and domestic; that I will bear true faith and allegiance to the same; and that I take this obligation freely, without any mental reservation or purpose of evasion; So HELP ME GOD.

Sworn to before me, this 16th *day of* July 1903

Karl Lamm
Notary Public. #235 Hy County

Isaak Kleinberger

DESCRIPTION OF APPLICANT.

Age: 38 years.
Stature: 5 feet, 3 inches, Eng.
Forehead: high
Eyes: blue
Nose: broad
Mouth: medium
Chin: round
Hair: blonde
Complexion: fair
Face: oval

IDENTIFICATION.

New York, July 16th 1903

I hereby certify that I know the above-named Isaac Kleinberger personally, and know him to be the identical person referred to in the within described Certificate of Naturalization, and that the facts stated in his affidavit are true to the best of my knowledge and belief.

Karl Lamm
531-6th Ave City
[ADDRESS OF WITNESS.]

Applicant desires passport sent to following address:

HUGO LEDERER,
53 AVE. B, - NEW YORK.

One dollar tax, as imposed by law, will be required, in U. S. currency, with each application.
When husband, wife, *minor* children and servants expect to travel together, a single passport for the whole will suffice.
For any other person in the party a separate passport will be required.
Address "Department of State, Passport Division," Washington, D. C.

[Edition of 1889.] [Form for Native Citizen.] [Form No. 203.]

No. 76416 Issued.....

PASSPORT BUR. JUL 17 1903 DEPT. OF STATE.

UNITED STATES OF AMERICA.

State of West Virginia
County of Kanawha } ss:

I, Fannie May Leech, a Native and Loyal Citizen of the United States, hereby apply to the Department of State, at Washington, for a passport for myself, ~~accompanied by~~ ..... as follows: ....., born at....., on the.....day of....., 18....., and.....

I solemnly swear that I was born at Cumberland, in the State of Maryland, on or about the 29 day of July, 1879 that my father is a native citizen of the United States; that I am domiciled in the United States, my permanent resid... West Virgi... that I am about to go abro... within two year... of citizenship therein.

Further, I do solemn... United States against all en... giance to the same; and tha... purpose of evasion: So HEL...

Sworn to before me t... of July ... B... Kana...

Age: 24 years.
Stature: 5 feet, 7...
Forehead: H...
Eyes: Brown...
Nose: Long...

I hereby certify that I kn... personally, and know him to... stated in his affidavit are true...

July 15/1903.

Applicant desires passport sent to foll...

State of West Virginia, County of Kanawha, ss:

I, Ed Stamler, Clerk of the County Court of Kanawha County, in the State of West Virginia, do hereby CERTIFY, that E. H. Oxley whose name is signed to the foregoing Certificate, is now, and was at the time of signing the same, a Notary Public in and for said County and State, duly appointed and qualified, that to all his official acts full faith and credit are due and that his signature is genuine.

IN TESTIMONY WHEREOF, I have hereunto set my hand and affixed my official seal, this 15 day of July, 1903, and in the 40 year of the State.

Ed Stamler
Clerk
Kanawha County Court.

[Edition of 1899.] [Form for native citizen] [Form No. 203.]

No. 76116

PASSPORT BUR. JUL 17 1903 DEPT. OF STATE.

Issued.....

UNITED STATES OF AMERICA.

State of West Virginia

County of Kanawha } ss:

I, Fannie May Leech, a Native and Loyal Citizen of the United States, hereby apply to the Department of State, at Washington, for a passport for myself, ~~accompanied by~~ ..... as follows:

....., born at....., on the.....day of....., 18....., and .....

.....

.....

I solemnly swear that I was born at Cumberland, in the State of Maryland, on or about the 29 day of July, 1879, that my father is a naturn citizen of the United States; that I am domiciled in the United States, my permanent residence being at Charleston, in the State of West Virginia, where I follow the occupation of a student that I am about to go abroad temporarily; and that I intend to return to the United States within two years, with the purpose of residing and performing the duties of citizenship therein.

OATH OF ALLEGIANCE.

Further, I do solemnly swear that I will support and defend the Constitution of the United States against all enemies, foreign and domestic; that I will bear true faith and allegiance to the same; and that I take this obligation freely, without any mental reservation or purpose of evasion: So help me God.

Sworn to before me this 15 day of July, 1903

F. H. Oxley

Notary Public. Kanawha County, W. Va

Fannie May Leech.

DESCRIPTION OF APPLICANT.

Age: 24 years.	Mouth: Ordinary
Stature: 5 feet, 7 inches, Eng.	Chin: Ordinary
Forehead: High	Hair: Brown
Eyes: Brown	Complexion: Fair
Nose: Long Roman.	Face: Long

Unmarried.

IDENTIFICATION.

Charleston, Kanawha Co., W. Va., 1

I hereby certify that I know the above-named Fannie M. Leech personally, and know him to be a native-born citizen of the United States, and that the facts stated in his affidavit are true to the best of my knowledge and belief.

July 15/1903.

S. V. Leech,

[Address of witness.] 234 State St.

Applicant desires passport sent to following address:

Fannie May Leech,
Charleston
Kanawha Co, W. Va

[Edition of 1889.] [Form for native citizen.] [Form No. 203.]

PASSPORT BUR. JUL 1 1903 DEPT. OF STATE.

No. 76417 Issued.....

UNITED STATES OF AMERICA.

State of Rhode Island }
County of Washington } ss:

I, Julian Wells Mason, a Native and Loyal Citizen of the United States, hereby apply to the Department of State, at Washington, for a passport for myself, accompanied by Walter Goodwin Davis, Jr. as follows: Julian Wells Mason, born at Westerly, R. I., on the 19th day of April, 1881, and now residing at 37 Elm Street, Westerly, R. I.

I solemnly swear that I was born at Westerly, in the State of Rhode Island, on or about the 19th day of April, 1881.; that my father is a native citizen of the United States; that I am domiciled in the United States, my permanent residence being at 37 Elm Street, Westerly, R.I., in the State of Rhode Island, where I follow the occupation of student; that I am about to go abroad temporarily; and that I intend to return to the United States before Dec. 31, 1903, with the purpose of residing and performing the duties of citizenship therein.

OATH OF ALLEGIANCE.

Further, I do solemnly swear that I will support and defend the Constitution of the United States against all enemies, foreign and domestic; that I will bear true faith and allegiance to the same; and that I take this obligation freely, without any mental reservation or purpose of evasion: So help me God.

Sworn to before me this 18th day of July, 1903

Geo H. Utter
Notary Public.

Julian Wells Mason

DESCRIPTION OF APPLICANT.

Age: 22 years.
Stature: 5 feet, 7½ inches, Eng.
Forehead: High
Eyes: Brown
Nose: Medium size
Mouth: Medium size: Full set teeth:
Chin: Not any prominent.
Hair: Fairly dark hair
Complexion: Light
Face: Wide at zygomatic bones.
M. H. Scanlon M.D.

IDENTIFICATION.

Westerly, R. I. July 13, 1903.

I hereby certify that I know the above-named Julian Wells Mason, personally, and know him to be a native-born citizen of the United States, and that the facts stated in his affidavit are true to the best of my knowledge and belief.

Geo H. Utter,
[Address of witness.] 102 High st. Westerly R.I.

Applicant desires passport sent to following address: Julian W. Mason.
Care Paris Banks
Bartholomew Lane, E.C.,
London, Eng.

Form for Naturalized Citizen.—[Edition of July, 1903.] No. 174. W. Ed. Gould, Law Blank Publisher and Stationer, 120 Nassau Street, cor. of Beekman, and 120 Broadway, N. Y.

No. 76418

PASSPORT BUR. JUL 17 1903 DEPT OF STATE. Issued

United States of America.

STATE OF Newyork }
COUNTY OF Newyork } ss:

I, August A. Wimmer A NATURALIZED AND LOYAL CITIZEN OF THE UNITED STATES, do hereby apply to the Department of State at Washington for a passport for myself and my son August. Wimmer Jr.
born at Newyork City on the 24. day of May 1893, and ~~and~~

I do solemnly swear that I was born at Přibram, Bohemia in Austria on or about the 30 day of May 1866; that I emigrated to the United States, sailing on board the SS. Mosel from Bremen on or about the 11. day of November 1881; that I resided 20½ years, uninterruptedly in the United States, from 1881 to 1902 at My. Clev'd & Chicago that I was naturalized as a citizen of the United States before the Superior Court of My County at Newyork City on the 1st day of September 1887 as shown by the accompanying Certificate of Naturalization; that I am the IDENTICAL PERSON described in said Certificate; that I am domiciled in the United States, my permanent residence being at Newyork City, in the State of Newyork where I follow the occupation of U.S. Immigration Inspector; that I am about to go abroad temporarily; and that I intend to return to the United States within 3 months from date. with the purpose of residing and performing the duties of citizenship therein.

OATH OF ALLEGIANCE.

Further, I do solemnly swear that I will support and defend the Constitution of the United States against all enemies, foreign and domestic; that I will bear true faith and allegiance to the same; and that I take this obligation freely, without any mental reservation or purpose of evasion: So HELP ME GOD.

Sworn to before me, this 15th *day of* July 1903.

August A. Wimmer

F Brodsky Jr
Notary Public. NY Co.

DESCRIPTION OF APPLICANT.

Age, 37 years.
Stature, 5 feet 9 inches, Eng.
Forehead, Square
Eyes, Gray
Nose, Proportionate
Mouth, Small
Chin, Small
Hair, Light brown
Complexion, Fair (light)
Face, Oval.

IDENTIFICATION.

Newyork, July 16. th 1903
August A. Wimmer

I Hereby Certify. that I know the above named personally, and know him to be the identical person referred to in the within described Certificate of Naturalization, and that the facts stated in his affidavit are true to the best of my knowledge and belief.

Address of Witness, 448 E. 84 St.
Rose Wimmer.

Applicant desires passport sent to following address:

A. A. Wimmer
% U.S. Commissioner of Immigration,
Ellis Island, NY.

Enclosed $1.00 (bill)

No. _____

APPLICATION

OF

August A. Wimmer,

U.S. Immigration Inspector, East [illegible]

FOR PASSPORT.

[Edition of 1889.] [Form for native citizen.] [Form No. 203.]

PASSPORT BUR. DEPT. OF STATE.

No. 76419 Issued.....

UNITED STATES OF AMERICA.

State of New York }
County of New York } ss:

I, John Bishop Putnam, a Native and Loyal Citizen of the United States, hereby apply to the Department of State, at Washington, for a passport for myself, accompanied by ..... as follows:

....., born at....., on the.....day of....., 18....., and.....

.....

.....

.....

I solemnly swear that I was born at Yonkers, in the State of New York, on ~~or about~~ the 17 day of July, 1847; that my father ~~was~~ is a.....citizen of the United States; that I am domiciled in the United States, my permanent residence being at New York, in the State of New York, where I follow the occupation of Publisher; that I am ~~about~~ to go abroad temporarily; and that I intend to return to the United States October 1903, with the purpose of residing and performing the duties of citizenship therein.

OATH OF ALLEGIANCE.

Further, I do solemnly swear that I will support and defend the Constitution of the United States against all enemies, foreign and domestic; that I will bear true faith and allegiance to the same; and that I take this obligation freely, without any mental reservation or purpose of evasion: So help me God.

Sworn to before me this 16th day of July, 1903

J. Bishop Putnam

Wm. B. Mattews
Notary Public.

Notary Public, N.Y. Co. No. 126.
Cert. filed in N.Y. Co.

DESCRIPTION OF APPLICANT.

Age: 56 years.	Mouth: Medium
Stature: 5 feet, 10 inches, Eng.	Chin: Medium
Forehead: Medium	Hair: Brown
Eyes: Brown	Complexion: Light
Nose: Straight	Face: ?

IDENTIFICATION.

July 16, 1903

I hereby certify that I know the above-named J. Bishop Putnam personally, and know him to be a native-born citizen of the United States, and that the facts stated in his affidavit are true to the best of my knowledge and belief.

Chas. E. Savage

[Address of witness.] 27 W. 23d St. New York, N.Y.

Applicant desires passport sent to following address:

.....

.....

.....

[Edition of 1889.] [Form for native citizen.] [Form No. 203.]

No. 26420 Issued.....

PASSPORT BUR. JUL 17 1903 DEPT. OF STATE.

UNITED STATES OF AMERICA.

STATE OF .....
COUNTY OF..... } ss.:

I, Walter F. Champney....., a Native and Loyal Citizen of the United States, hereby apply to the Department of State, at Washington, for a passport for myself, accompanied by ..... as follows:

....., born at....., on the.....day of....., 18....., and.....

.....

.....

I solemnly swear that I was born at Woburn....., in the State of Massachusetts....., on or about the 29 day of January, 18 69; that my father is a native citizen of the United States; that I am domiciled in ~~the United States~~ Guatemala, my permanent residence being at Salamá....., in the State of Guatemala....., where I follow the occupation of Agriculture.....; that I am about to go abroad ~~temporarily~~; and that I intend to return to the United States when my business permits....., with the purpose of residing and performing the duties of citizenship therein.

OATH OF ALLEGIANCE.

Further, I do solemnly swear that I will support and defend the Constitution of the United States against all enemies, foreign and domestic; that I will bear true faith and allegiance to the same; and that I take this obligation freely, without any mental reservation or purpose of evasion: So help me God.

Sworn to before me this 17 day of July, 1903

W F Champney

G. Stuart
Notary Public.

DESCRIPTION OF APPLICANT.

Age: 34 years.
Stature: 5 feet, 10½ inches, Eng.
Forehead: high
Eyes: blue
Nose: large
Mouth: medium
Chin: round (bearded)
Hair: dark
Complexion: fair
Face: oval

IDENTIFICATION.

....., I

I hereby certify that I know the above-named W. F. Champney personally, and know him to be a native-born citizen of the United States, and that the facts stated in his affidavit are true to the best of my knowledge and belief.

O. P. Q. July, Capt. Guatemala,

[Address of witness.] .....

Applicant desires passport sent to following address:

.....

.....

.....

PASSPORT FOR NATURALIZED CITIZEN. Form No. 1333. Printed and for sale by the Chicago Legal News Co.

(Edition of July, 1888.) (FORM FOR NATURALIZED CITIZEN.)

No. 16121 Issued

PASSPORT BUR. JUL 13 1903 DEPT. OF STATE.

UNITED STATES OF AMERICA.

State of Minnesota } ss.
County of Winona }

I, Friedrich Gammen a NATURALIZED AND LOYAL CITIZEN OF THE UNITED STATES, do hereby apply to the Department of ~~State~~ at Washington for a passport for myself and wife, and my minor children as follows: Friedrich Gammen born at Hommersiel Germany on the 29th day of June 1868 ~~and~~

In support of the above application, I do solemnly swear that I was born at said Hommersiel, in Germany, on or about the 29th day of June, 1868; that I emigrated to the United States, sailing on board the Auguste Victoria from Hamburg, on or about the 22d day of August, 1892; that I resided 11 years, uninterruptedly, in the United States, from 1894 to 1903, at Winona, Minn.; that I was naturalized as a citizen of the United States before the District Court of Winona County at Winona, on the 3d day of August, 1900, as shown by the accompanying Certificate of Naturalization; that I am the IDENTICAL PERSON described in said Certificate; that I am domiciled in the United States, my permanent residence being at Winona, in the State of Minnesota where I follow the occupation of baker; that I am about to go abroad temporarily; and that I intend to return to the United States about October 1903 with the purpose of residing and performing the duties of citizenship therein.

OATH OF ALLEGIANCE.

Further, I do solemnly swear that I will support and defend the Constitution of the United States against all enemies, foreign and domestic; that I will bear true faith and allegiance to the same; and that I take this obligation freely, without any mental reservation or purpose of evasion: So HELP ME GOD.

Sworn to before me this 11th day of July, 1903 Friedrich Gammen

Paul Kemp
Notary Public.

DESCRIPTION OF APPLICANT.

Age, 35 years.	Mouth, normal
Stature, 5 feet, 10 inches, Eng.	Chin, oval
Forehead, normal	Hair, blond (sandy)
Eyes, blue	Complexion, light
Nose, normal	Face, full.

IDENTIFICATION.

Winona, Minn. 7/11, 1903

I hereby certify that I know the above-named Friedrich Gammen personally, and know him to be the identical person referred to in the within-described Certificate of Naturalization, and that the facts stated in his affidavit are true to the best of my knowledge and belief.

Paul Kemp

[ADDRESS OF WITNESS.] Winona, Minn.

Applicant desires passport sent to following address:

Friedrich Gammen
429 Mankato Avenue,
Winona, Minn.

[Edition of 1899.] [FORM FOR NATURALIZED CITIZEN.]

No. 76122. Issued PASSPORT BUR JUL 17 1903 DEPT. OF STATE

UNITED STATES OF AMERICA.

STATE OF .....
COUNTY OF ..... } ss:

I, William Riordan, a NATURALIZED AND LOYAL CITIZEN OF THE UNITED STATES, hereby apply to the Department of State, at Washington, for a passport for myself, accompanied by .....
as follows: ....., born at ....., on the.....day of....., 18.....; and .....

I solemnly swear that I was born at Boherboy, Co. Cork, Ireland on or about the 1st day of Jan., 1865; that I emigrated to the United States, sailing on board the Spain, from Queenstown, on or about the 5 day of May, 1882; that I resided 21 years, uninterruptedly, in the United States, from 1882 to 1903, at W. Va. Pa. & D.C.; that I was naturalized as a citizen of the United States before the Circuit Court of Berkeley Co., at Martinsburg, W. Va., on the 14 day of April, 1890, as shown by the accompanying Certificate of Naturalization; that I am the IDENTICAL PERSON described in said Certificate; that I am domiciled in the United States, my permanent residence being at ..... Washington, in the ~~State of~~ D.C., where I follow the occupation of Barkeeper; that I am about to go abroad temporarily; and that I intend to return to the United States within 3 months, with the purpose of residing and performing the duties of citizenship therein.

OATH OF ALLEGIANCE.

Further, I do solemnly swear that I will support and defend the Constitution of the United States against all enemies, foreign and domestic; that I will bear true faith and allegiance to the same; and that I take this obligation freely, without any mental reservation or purpose of evasion: So HELP ME GOD.

Sworn to before me this 17 day of July, 1903

Wm. Riordan

.....
Notary Public.

DESCRIPTION OF APPLICANT.

Age: 37 years.
Stature: 5 feet, 7 3/4 inches, Eng.
Forehead: medium
Eyes: grey
Nose: straight
Mouth: regular
Chin: dimpled
Hair: black
Complexion: dark
Face: oval

IDENTIFICATION.

I hereby certify that I know the above-named ..... personally, and know h..... to be the identical person referred to in ~~the within-described~~ Certificate of Naturalization, and that the facts stated in h..... affidavit are true to the best of my knowledge and belief.

.....
[ADDRESS OF WITNESS.] .....

Applicant desires passport sent to following address:

.....
.....
.....

[EDITION OF 1901]

[FORM FOR NATIVE CITIZEN.]

PASSPORT BUR
JUL 17 1903
DEPT. OF STATE.

No. 76423 Issued

UNITED STATES OF AMERICA.

STATE OF New York }
COUNTY OF New York } SS:

I, Flora Wulschner, a NATIVE AND LOYAL CITIZEN OF THE UNITED STATES, hereby apply to the Department of State, at Washington, for a passport for myself, accompanied by _____ as follows: _____, born at Indianapolis Ind on the 7th day of January, 1857, and _____

I solemnly swear that I was born at Indianapolis, in the State of Indiana, on or about the 7th day of January, 1857; that my father was citizen of the United States; that I am domiciled in the United States, my permanent residence being at Indianapolis, in the State of _____, where I follow the occupation of gentlewoman; that I am about to go abroad temporarily; and that I intend to return to the United States soon, with the purpose of residing and performing the duties of citizenship therein.

OATH OF ALLEGIANCE.

Further, I do solemnly swear that I will support and defend the Constitution of the United States against all enemies, foreign and domestic; that I will bear true faith and allegiance to the same; and that I take this obligation freely, without any mental reservation or purpose of evasion: SO HELP ME GOD.

Sworn to before me this 16th day of July, 1903 — Flora Wulschner

J. F. Zoratka
Notary Public.

DESCRIPTION OF APPLICANT.

Age: 57 years.
Stature: 5 feet, 9½ inches, Eng.
Forehead: Broad
Eyes: Blue
Nose: Medium
Mouth: Medium
Chin: "
Hair: Brown & gray.
Complexion: Fair
Face: Long

IDENTIFICATION.

New York July 16th 1903

I hereby certify that I know the above named Flora Wulschner personally, and know her to be a native-born citizen of the United States, and that the facts stated in his affidavit are true to the best of my knowledge and belief.

Calvin J. Hibben
Indianapolis
[ADDRESS OF WITNESS]

Applicant desires passport sent to following address:

J. F. Zoratka
c/o Hamburg American Line
37 Broadway, NY City.

Form for Native Citizen.

J. F. VOSATKA, Notary Public,
37 Broadway, New York.

No. 76124

PASSPORT BUR. JUL 17 1903 DEPT. OF STATE.

Issued .....

United States of America.

STATE OF NEW YORK } ss.
COUNTY OF NEW YORK }

I, Cornell Woolley A NATIVE AND LOYAL CITIZEN OF THE UNITED STATES, do hereby apply to the Department of State of Washington for a passport for myself and wife, ~~and my minor children as follows:~~

.....born at .....on the .....day of ..... 1 .....

I do solemnly swear that I was born at New York City in the State of New York on or about the 4th day of April 1866; that my father is a native citizen of the United States; that I am domiciled in the United States, my permanent residence being at Greenwich in the State of Conn. where I follow the occupation of Importer; that I am about to go abroad temporarily; and that I intend to return to the United States within one year with the purpose of residing and performing the duties of citizenship therein.

OATH OF ALLEGIANCE.

Further, I do solemnly swear that I will support and defend the Constitution of the United States against all enemies, foreign and domestic; that I bear true faith and allegiance to the same; and that I take this obligation freely, without any mental reservation or purpose of evasion; SO HELP ME GOD.

Sworn to before me, this 16th *day of* July *1903.*

J. F. Vosatka
Notary Public.

Cornell Woolley

DESCRIPTION OF APPLICANT.

Age, 37. years.
Stature, 5. feet 8. inches, Eng.
Forehead, high
Eyes, brown
Nose, regular
Mouth, regular
Chin, small
Hair, black
Complexion, dark
Face, oval.

IDENTIFICATION.

New York July 16 1903

I Hereby Certify, that I know the above named Cornell Woolley. personally, and know him to be a native-born citizen of the United States, and that the facts stated in his affidavit are true to the best of my knowledge and belief.

E. Frederick

Address of Witness, 37 Broadway.

Applicant desires passport sent to following address:

Mr. Cornell Woolley,
258. Fifth Ave
New York, City.

[EDITION OF 1901]

[FORM FOR NATIVE CITIZEN.]

PASSPORT SUP. 1903 DEPT. OF STATE.

No. 76425 Issued

UNITED STATES OF AMERICA.

STATE OF New York
COUNTY OF New York } SS:

I, Auguste Severin., a NATIVE AND LOYAL CITIZEN OF THE UNITED STATES, hereby apply to the Department of State, at Washington, for a passport for myself, accompanied by ....., born at Indianapolis on the 6th day of April, 1858, and .....

I solemnly swear that I was born at Indianapolis, in the State of Indiana, on or about the 6th day of April, 1858; that my father is ~~a~~ dead ~~citizen~~ of the United States; that I am domiciled in the United States, my permanent residence being at Indianapolis, in the State of Indiana, where I follow the occupation of .....; that I am about to go abroad temporarily; and that I intend to return to the United States soon, with the purpose of residing and performing the duties of citizenship therein.

OATH OF ALLEGIANCE.

Further, I do solemnly swear that I will support and defend the Constitution of the United States against all enemies, foreign and domestic; that I will bear true faith and allegiance to the same; and that I take this obligation freely, without any mental reservation or purpose of evasion: SO HELP ME GOD.

Sworn to before me this 16th day of July 1903

Auguste Severin.

J. F. Voratka
Notary Public.

DESCRIPTION OF APPLICANT.

Age: 64 years.
Stature: 5 feet, 4 inches, Eng.
Forehead: Broad
Eyes: Blue-gray
Nose: Straight
Mouth: Medium
Chin: round
Hair: Dark Blond
Complexion: Fair
Face: Oval

IDENTIFICATION.

New York July 16th 1903

I hereby certify that I know the above named Auguste Severin personally, and know him to be a native-born citizen of the United States, and that the facts stated in his affidavit are true to the best of my knowledge and belief.

Calvin D. Fletcher
Indianapolis
[ADDRESS OF WITNESS]

Applicant desires passport sent to following address:

J. F. Voratka
C/o Hamburg American Line
37 Broadway, N.Y. City.

[EDITION OF 1901]

[FORM FOR NATIVE CITIZEN.]

PASSPORT BUR. JUL 17 1903 DEPT. OF STATE

No. 76426 *Issued*.....

UNITED STATES OF AMERICA.

STATE OF New York }
COUNTY OF New York } SS:

I, Emilie Louise Kipp, a NATIVE AND LOYAL CITIZEN OF THE UNITED STATES, hereby apply to the Department of State, at Washington, for a passport for myself, accompanied by ~~_____~~ as follows: ~~_____, born at _____ on the _____ day of _____, 19____, and _____~~

I solemnly swear that I was born at Indianapolis, in the State of Indiana, on or about the 19 day of December, 1875; that my father is a ..... citizen of the United States; that I am domiciled in the United States, my permanent residence being at Indianapolis, in the State of Indiana, where I follow the occupation of daughter; that I am about to go abroad temporarily; and that I intend to return to the United States ..... with the purpose of residing and performing the duties of citizenship therein.

OATH OF ALLEGIANCE.

Further, I do solemnly swear that I will support and defend the Constitution of the United States against all enemies, foreign and domestic; that I will bear true faith and allegiance to the same; and that I take this obligation freely, without any mental reservation or purpose of evasion: So HELP ME GOD.

Sworn to before me this 16th day of July, 1903

Emilie Louise Kipp

J. F. Voratka
Notary Public.

DESCRIPTION OF APPLICANT.

Age: 27 years.
Stature: 5 feet, 3 inches, Eng.
Forehead: low
Eyes: greyish blue
Nose: small straight
Mouth: small
Chin: round
Hair: blond
Complexion: fair
Face: long

IDENTIFICATION.

New York July 16 1903

I hereby certify that I know the above named Emilie Louise Kipp personally, and know him to be a native-born citizen of the United States, and that the facts stated in his affidavit are true to the best of my knowledge and belief.

Calvin F. Fletcher
Indianapolis

[ADDRESS OF WITNESS]

Applicant desires passport sent to following address:

J. F. Voratka
c/o Hamburg American Line
37 Broadway, N.Y. City.

[Edition of 1899.] [Form for Naturalized Citizen.]

No. 76427 Issued...

PASSPORT BUR. JUL 18 1903 DEPT. OF STATE

UNITED STATES OF AMERICA.

State of .....
} ss.:
County of .....

I, J. M. Schmidt, a Naturalized and Loyal Citizen of the United States, hereby apply to the Department of State, at Washington, for a passport for myself, accompanied by .....
as follows: ....., born at....., on the.....day
of....., 18.....; and.....
.....
.....
.....

I solemnly swear that I was born in Bavaria on or about the 24 day of May, 1849; that I emigrated to the United States, sailing on board the....., from Bremen, on or about the .....day of June or July, 1871; that I resided 32 years, uninterruptedly, in the United States, from 1871 to 1903, at California Nevada; that I was naturalized as a citizen of the United States before the Fifth Jud. Dist. Court of San Joaquin California at Stockton, on the 13 day of Aug, 1877, as shown by the accompanying Certificate of Naturalization; that I am the IDENTICAL PERSON described in said Certificate; that I am domiciled in the United States, my permanent residence being at..... Marysville, in the State of Kentucky, where I follow the occupation of Farmer; that I am about to go abroad temporarily; and that I intend to return to the United States inside of Three months with the purpose of residing and performing the duties of citizenship therein.

OATH OF ALLEGIANCE.

Further, I do solemnly swear that I will support and defend the Constitution of the United States against all enemies, foreign and domestic; that I will bear true faith and allegiance to the same; and that I take this obligation freely, without any mental reservation or purpose of evasion: So HELP ME GOD.

Sworn to before me this 18 day of July, 1903

J. M. Schmidt

.....
Notary Public.

DESCRIPTION OF APPLICANT.

Age: 54 years.
Stature: 5 feet, 5½ inches, Eng.
Forehead: Low
Eyes: Blue
Nose: Prominent
Mouth: Wide Mouthed
Chin: Bearded
Hair: Black & Gray
Complexion: Dark
Face: Oval

IDENTIFICATION.

I hereby certify that I know the above-named J. M. Schmidt personally, and know him to be the identical person referred to in the within-described Certificate of Naturalization, and that the facts stated in his affidavit are true to the best of my knowledge and belief.

John Herzog
[ADDRESS OF WITNESS]

Applicant desires passport sent to following address:

.....

.....

.....

[Edition of 1889.] [Form for native citizen.] [Form No. 203.]

PASSPORT BUR. JUL 18 1903 DEPT. OF STATE.

No. 76428 Issued.....

UNITED STATES OF AMERICA.

State of .....
County of ..... } ss.:

I, John Herzog, a Native and Loyal Citizen of the United States, hereby apply to the Department of State, at Washington, for a passport for myself, accompanied by ..... as follows: ....., born at....., on the.....day of....., 18....., and .....

.....

.....

I solemnly ~~swear~~ that I was born ~~at~~ ....., in the State of Kentucky, on or about the 2 day of April, 18 52 ~~that~~ my father ~~is~~ was a naturalized citizen of the United States; that I am domiciled in the United States, my permanent residence being at ~~New~~ Paducah, in the State of Ky, where I follow the occupation of farmer; that I am about to go abroad temporarily; and that I intend to return to the United States ~~in~~ within six months, with the purpose of residing and performing the duties of citizenship therein.

OATH OF ALLEGIANCE.

Further, I do solemnly swear that I will support and defend the Constitution of the United States against all enemies, foreign and domestic; that I will bear true faith and allegiance to the same; and that I take this obligation freely, without any mental reservation or purpose of evasion: So help me God.

Sworn to before me this 18 day of July, 1903

John Herzog

Notary Public.

DESCRIPTION OF APPLICANT.

Age: 51 years.	Mouth: Wide mouth
Stature: 5 feet, 11 inches, Eng.	Chin: Receded
Forehead: high	Hair: light
Eyes: blue	Complexion: light
Nose: Aquiline	Face: oval

IDENTIFICATION.

July 18 1903

I hereby certify that I know the above-named John Herzog personally, and know him to be a native-born citizen of the United States, and that the facts stated in his affidavit are true to the best of my knowledge and belief.

J. M. Schmidt

[Address of witness.] .....

Applicant desires passport sent to following address:

.....

.....

.....

[Edition of 1903.] [FORM FOR NATURALIZED CITIZEN.]

PASSPORT BUR... JUL 18 1903 DEPT. OF STATE.

No. 16429 Issued.....

UNITED STATES OF AMERICA.

STATE OF New York }
COUNTY OF Niagara } ss:

I, Frederick Joseph Eugene von Kleist, a NATURALIZED AND LOYAL CITIZEN OF THE UNITED STATES, hereby apply to the Department of State, at Washington, for a passport for myself, accompanied by ....., as follows: ....., born at Duesseldorf, on the 18 day of January, 1853; and .....

.....

.....

.....

I solemnly swear that I was born at Duesseldorf, Germany on or about the 18th day of January, 1853; that I emigrated to the United States, sailing on board the Mohawk, from London, England on or about the 1st day of September, 1892; that I resided ten years, uninterruptedly, in the United States, from Sept 1892 to this day, at North Tonawanda; that I was naturalized as a citizen of the United States before the County Court of Niagara County at Lockport, on the 5th day of October, 1897, as shown by the accompanying Certificate of Naturalization; that I am the IDENTICAL PERSON described in said Certificate; that I am domiciled in the United States, my permanent residence being at North Tonawanda, in the State of New York, where I follow the occupation of manufacturer; that I am about to go abroad temporarily; and that I intend to return to the United States on or November, with the purpose of residing and performing the duties of citizenship therein.

OATH OF ALLEGIANCE.

Further, I do solemnly swear that I will support and defend the Constitution of the United States against all enemies, foreign and domestic; that I will bear true faith and allegiance to the same; and that I take this obligation freely, without any mental reservation or purpose of evasion: So HELP ME GOD.

Sworn to before me this 16th day Frederick Joseph Eugene von Kleist
of July, 1903

H. W. Clarke
Notary Public.

DESCRIPTION OF APPLICANT.

Age: 50 years.	Mouth: full
Stature: 5 feet, 7 inches, Eng.	Chin: round, double
Forehead: high	Hair: dark
Eyes: brownish gray	Complexion: healthy
Nose: prominent	Face: full

IDENTIFICATION.

I hereby certify that I know the above-named Frederick Joseph Eugene von Kleist personally, and know him to be the identical person referred to in the within-described Certificate of Naturalization, and that the facts stated in his affidavit are true to the best of my knowledge and belief.

Charles D Watson
[ADDRESS OF WITNESS.] North Tonawanda NY

Applicant desires passport sent to following address:

Eugene von Kleist
North Tonawanda
NY

NORTH TONAWANDA, N. Y.
NIAGARA CO., U. S. A.

PASSPORT FOR NATIVE CITIZEN. Form No. 1334.

(Edition of July, 1888.) (FORM FOR NATIVE CITIZEN.)

PASSPORT BUR
JUL 18 1903
DEPT. OF STATE.

No. 76430 *Issued*

UNITED STATES OF AMERICA.

State of Illinois } ss.
COUNTY OF Cook }

I, Xariffa Ruth Ahrens a NATIVE AND LOYAL CITIZEN OF THE UNITED STATES, do hereby apply to the Department of State at Washington for a passport for myself ~~and wife, and my minor children~~ as follows:

born at Rolling Fork Miss, on the 1 day of May 1883, and

In support of the above application, I do solemnly swear that I was born at Rolling Fork Miss, in the State of Mississippi, on or about the 1st day of May, 1883; that my father was a citizen of the United States; that I am domiciled in the United States, my permanent residence being at Chicago, in the State of Illinois where I follow the occupation of Music Student; that I am about to go abroad temporarily; and that I intend to return to the United States within two with the purpose of residing and performing the duties of citizenship therein.

OATH OF ALLEGIANCE.

Further, I do solemnly swear that I will support and defend the Constitution of the United States against all enemies, foreign and domestic; that I will bear true faith and allegiance to the same; and that I take this obligation freely, without any mental reservation or purpose of evasion: So HELP ME GOD.

Sworn to before me this 16th day of July, 1903 Xariffa Ruth Ahrens.

Alexander A Doty
Notary Public. Cook County Ill

DESCRIPTION OF APPLICANT.

Age, 20 years.
Stature, 5 feet, 3½ inches, Eng.
Forehead, Medium
Eyes, Light Brown
Nose, Long
Mouth, Small
Chin, Pointed
Hair, Light Brown
Complexion, Fair
Face, Long

IDENTIFICATION.

Chicago Ill July 16, 1903

I hereby certify that I know the above-named Xariffa Ruth Ahrens personally, and know him her to be a native-born citizen of the United States, and that the facts stated in his her affidavit are true to the best of my knowledge and belief.

Attorney at Law

[ADDRESS OF WITNESS.] 147 – 5th Ave Chicago

Applicant desires passport sent to following address:

Miss X R Ahrens
834 E 48th St
Chicago Ill

[Edition of 1889.] [Form for Native Citizen.] [Form No. 203.]

No. 76431.

PASSPORT BUR JUL 15 1903 DEPT. OF STATE.

Issued PASSPORT BUR JUL 18 1903 DEPT. OF STATE.

UNITED STATES OF AMERICA.

State of Vermont }
County of Rutland } ss:

I, George W. le. Hill, a Native and Loyal Citizen of the United States, hereby apply to the Department of State, at Washington, for a passport for myself, accompanied by ~~.....~~ as follows: ~~....., born at....., on the.....day of....., 18....., and.....~~

I solemnly swear that I was born at Fort Totten, in the State of North Dakota, on ~~or about~~ the 31st day of December, 1868; that my father is a native citizen of the United States; that I am domiciled in the United States, my permanent residence being at Proctor, in the State of Vermont, where I follow the occupation of Clergyman; that I am about to go abroad temporarily; and that I intend to return to the United States within a year, with the purpose of residing and performing the duties of citizenship therein.

OATH OF ALLEGIANCE.

Further, I do solemnly swear that I will support and defend the Constitution of the United States against all enemies, foreign and domestic; that I will bear true faith and allegiance to the same; and that I take this obligation freely, without any mental reservation or purpose of evasion: So help me God.

Sworn to before me this 13th day of July, 1903.

George W. le. Hill

Notary Public.

DESCRIPTION OF APPLICANT.

Age: 34 years.
Stature: 5 feet, 8½ inches, Eng.
Forehead: Straight - medium height.
Eyes: Blue - large.
Nose: Slightly curved to right.
Mouth: Ordinary.
Chin: Regular. Scar on left side.
Hair: Brown - bald on top of head; somewhat gray.
Complexion: Rather light. Tanned.
Face: Smooth-shaved.

IDENTIFICATION.

....., I

I hereby certify that I know the above-named George W. le. Hill personally, and know him to be a native-born citizen of the United States, and that the facts stated in his affidavit are true to the best of my knowledge and belief.

Wm W. le. Hill

[Address of witness.] Proctor, Vt.

Applicant desires passport sent to following address:

George W. le. Hill
Proctor.
Vermont.

(EDITION OF 1891.) (FORM FOR NATIVE CITIZEN.)

PASSPORT BUR JUL 18 1903 DEPT. OF STATE.

No. 76432 Issued

UNITED STATES OF AMERICA.

STATE OF Missouri } SS.
CITY OF St Louis }

I, Eugene D Hirsch, a NATIVE AND LOYAL CITIZEN OF THE UNITED STATES, hereby apply to the Department of State, at Washington for a passport for myself, accompanied by my wife Florence, born at Buffalo, on the 28 day of March 1882, and

I solemnly swear that I was born at St Louis, in the State of Missouri, on or about the 3 day of Sept 1879; that my father is a naturalized citizen of the United States; that I am domiciled in the United States, my permanent residence being at St Louis, in the State of Mo, where I follow the occupation of Merchant; that I am about to go abroad temporarily; and that I intend to return to the United States six Months with the purpose of residing and performing the duties of citizenship therein.

OATH OF ALLEGIANCE.

Further, I do solemnly swear that I will support and defend the Constitution of the United States against all enemies, foreign and domestic; that I will bear true faith and allegiance to the same; and that I take this obligation freely, without any mental reservation or purpose of evasion:
SO HELP ME GOD.

Sworn to before me this 16 day of July, 1903
My term expires July 9, 1905
Jan Dickman
Notary Public.

E D Hirsch

DESCRIPTION OF APPLICANT.

Age: 23 years.
Stature: 5 feet, 8 1/2 inches, Eng.
Forehead: high
Eyes: brown
Nose: prominent
Mouth: medium
Chin: pointed
Hair: brown
Complexion: fair
Face: oval

IDENTIFICATION.

St Louis Mo July 16, 1903
Eugene D. Hirsch

I hereby certify that I know the above named personally, and know him to be a native-born citizen of the United States, and that the facts stated in his affidavit are true to the best of my knowledge and belief.

Jan L Brunjes
(Address of Witness.) 5089 Westminster Place St Louis Mo

Applicant desires passport sent to following address:

Eugen D Hirsch
c/ Fourth Nat Bank
St Louis Mo

PASSPORT FOR NATURALIZED CITIZEN. Printed and for sale by Foot & Solomon.

(FORM FOR NATURALIZED CITIZEN.)

PASSPORT BUR
JUL 18 1903
DEPT OF STATE.

No. 76433 *Issued*

UNITED STATES OF AMERICA.

State of Illinois } SS.
County of Cook }

I, William Loeffler, a *Naturalized and Loyal Citizen of the United States*, do hereby apply to the Department of State at Washington for a passport for myself ~~and wife, and my minor children as follows:~~ ~~born at~~, on the day of 18, and

In support of the above application I do solemnly swear that I was born at Strasburg, in Bohemia, on or about the 15 day of January, 1857; that I emigrated to the United States, sailing on board the Wieland, from Bremen, on or about the 25 day of June, 1873; that I resided 28 years, uninterruptedly, in the United States, from July 1875 to July 16 1903 at Chicago Illinois; that I was naturalized as a citizen of the United States before the County Court of Cook Co at Chicago Ills, on the 17 day of Oct, 1884, as shown by the accompanying Certificate of Naturalization; that I am the *identical person* described in said Certificate; that I am domiciled in the United States, my permanent residence being at 369 Johnson St Chicago, in the State of Illinois where I followed the occupation of Merchant; that I am about to go abroad temporarily; and that I intend to return to the United States Two Years with the purpose of residing and performing the duties of citizenship therein.

OATH OF ALLEGIANCE.

Further, I do solemnly swear that I will support and defend the Constitution of the United States against all enemies, foreign and domestic; that I will bear true faith and allegiance to the same; and that I take this obligation freely, without any mental reservation or purpose of evasion: *So help me God.*

Sworn to before me this 16 day of July 1903.

J A D Salomon
Notary Public.

William Loeffler

DESCRIPTION OF APPLICANT.

Age, 46 years.
Stature, 5 feet 8 inches, Eng.
Forehead, High
Eyes, Dark Gray
Nose, Straight
Mouth, Small
Chin, Round
Hair, Dark Brown (Gray)
Complexion, Dark
Face, Full

IDENTIFICATION.

Chicago July 16 1903

I hereby certify that I know the above-named William Loeffler personally, and know him to be the identical person referred to in the within-described Certificate of Naturalization, and that the facts stated in his affidavit are true to the best of my knowledge and belief.

Charles Matthei
Address of Witness. 506-158 Adams St Chicago Ills

Applicant desires passport sent to the following address:

William Loeffler
369 Johnson Street
Chicago Ills

[Edition of 1899.] [Form for Naturalized Citizen.]

No. 76434

Issued ..... PASSPORT BUR. JUL 18 1903 DEPT. OF STATE

UNITED STATES OF AMERICA

State of Minnesota }
County of Clay } ss:

I, Claes E. G. Malmstrom, a Naturalized and Loyal Citizen of the United States, hereby apply to the Department of State, at Washington, for a passport for myself, accompanied by .....
as follows: ....., born at ....., on the .....day of ....., 18....; and .....

I solemnly swear that I was born at Linköping Läft Sweeden .....on or about the 4 .....day of Feb ....., 1840.; that I emigrated to the United States, sailing on board ~~the~~ German Loyd Steamer ....., from ....., on or about the 9 .....day of Nov ....., 1880.; that I resided 23 years, uninterruptedly, in the United States, from 1880 ... to 1903 ..., at Glyndon Minn .....; that I was naturalized as a citizen of the United States before the District Court of 7th District ..., at Moorhead ..., on the 30th day of April ....., 1897., as shown by the accompanying Certificate of Naturalization; that I am the IDENTICAL PERSON described in said Certificate; that I am domiciled in the United States, my permanent residence being at ..... Glyndon ....., in the State of Minn ....., where I follow the occupation of Farmer .....; that I am about to go abroad temporarily; and that I intend to return to the United States in about one year ..., with the purpose of residing and performing the duties of citizenship therein.

OATH OF ALLEGIANCE.

Further, I do solemnly swear that I will support and defend the Constitution of the United States against all enemies, foreign and domestic; that I will bear true faith and allegiance to the same; and that I take this obligation freely, without any mental reservation or purpose of evasion: So help me God.

Sworn to before me this 25th day of July ....., ~~18~~ 1903

Claes E. G. Malmstrom

John M. Stahley .....
Notary Public.

DESCRIPTION OF APPLICANT.

Age: 63 ....years.
Stature: 5 ...feet, 8 .....inches, Eng.
Forehead: round .....
Eyes: Blue .....
Nose: Roman .....
Mouth: small .....
Chin: no wiskers .....
Hair: allmost bald .....
Complexion: dark .....
Face: small Medium
Same left leg 2 inches shorter than the right, he was came

IDENTIFICATION.

I hereby certify that I know the above-named Claes E. G. Malmstrom ..... personally, and know him to be the identical person referred to in the within-described Certificate of Naturalization, and that the facts stated in his affidavit are true to the best of my knowledge and belief.

Julius Johnson
[Address of Witness.] Moorhead, Minn.

Applicant desires passport sent to following address:

Glyndon
Clay Co
Minn

PASSPORT FOR NATURALIZED CITIZEN. Printed and for sale by the Chicago Legal News Co.

PASSPORT BUR. JUL 11 1903 DEPT. OF STATE

(Edition of July, 1888.) (FORM FOR NATURALIZED CITIZEN.)

No. 76435 Issued

PASSPORT BUR. JUL 18 1903 DEPT. OF STATE

UNITED STATES OF AMERICA.

State of Illinois } ss.
County of Cook

I, Joseph Mill a NATURALIZED AND LOYAL CITIZEN OF THE UNITED STATES, do hereby apply to the Department of State at Washington for a passport for myself ~~and wife, and my minor children as follows:~~

~~born at , on the day of , ; and~~

In support of the above application, I do solemnly swear that I was born at Ponawaz; in Russia, on or about the 10th day of April, 1872; that I emigrated to the United States, sailing on board the , from Bremen Germ., on or about the day of May, 1888; that I resided 15 years, uninterruptedly, in the United States, from to , at New York & Chicago; that I was naturalized as a citizen of the United States before the County Court of Cook County, at Chicago Ills., on the 9th day of January, 1902 as shown by the accompanying Certificate of Naturalization; that I am the IDENTICAL PERSON described in said Certificate; that I am domiciled in the United States, my permanent residence being at Chicago., in the State of Illinois where I follow the occupation of Journalist; that I am about to go abroad temporarily; and that I intend to return to the United States as soon as my business will allow with the purpose of residing and performing the duties of citizenship therein.

1902

OATH OF ALLEGIANCE.

Further, I do solemnly swear that I will support and defend the Constitution of the United States against all enemies, foreign and domestic; that I will bear true faith and allegiance to the same; and that I take this obligation freely, without any mental reservation or purpose of evasion: So HELP ME GOD.

Sworn to before me this 8th day of July, 1903. Joseph Mill

Jacob N Glick
Notary Public.

DESCRIPTION OF APPLICANT.

Age, 31 years.
Stature, 5 feet, 5 inches, Eng.
Forehead, Medium Large
Eyes, Dark Gray.
Nose, Medium
Mouth, Medium
Chin, Covered with Beard & Mustach
Hair, Blk.
Complexion, Dark
Face, Prominent

IDENTIFICATION.

July 8th, 1903.

I hereby certify that I know the above-named Joseph Mill personally, and know him to be the identical person referred to in the within-described Certificate of Naturalization, and that the facts stated in his affidavit are true to the best of my knowledge and belief.

Frank Greenberg X his mark.

[ADDRESS OF WITNESS] 783 So Canal Ave

Applicant desires passport sent to following address:

Jacob N Glick
C/o H M Rich & Co
Madison & Wabash.
Chicago Ills.

PASSPORT FOR NATIVE CITIZEN. Form No. 1334.

(Edition of July, 1888.) (FORM FOR NATIVE CITIZEN.)

PASSPORT BUR
JUL 18 1903
DEPT OF STATE.

No. 76436 *Issued*

UNITED STATES OF AMERICA.

State of Illinois } ss.
COUNTY OF Cook }

I, Jean G. McGuire a NATIVE AND LOYAL CITIZEN OF THE UNITED STATES, do hereby apply to the Department of State at Washington for a passport for myself ~~and wife, and my minor children as follows~~: born at Chicago, Ill, on the 26 day of August 1883. and

In support of the above application, I do solemnly swear that I was born at Chicago Illinois, in the State of Illinois, on or about the 26 day of August, 1883; that my father ~~is a~~ was citizen of the United States; that I am domiciled in the United States, my permanent residence being at Chicago, in the State of Illinois where I follow the occupation of Music Student; that I am about to go abroad temporarily; and that I intend to return to the United States within two years with the purpose of residing and performing the duties of citizenship therein.

OATH OF ALLEGIANCE.

Further, I do solemnly swear that I will support and defend the Constitution of the United States against all enemies, foreign and domestic; that I will bear true faith and allegiance to the same; and that I take this obligation freely, without any mental reservation or purpose of evasion: SO HELP ME GOD.

Sworn to before me this 16th day of July, 1903

Jean G. McGuire.

Alexander H Doty
Notary Public. Cook Co Ill

DESCRIPTION OF APPLICANT.

Age, 20 years.
Stature, 5 feet, 3½ inches, Eng.
Forehead, High
Eyes, Light Blue
Nose, Medium
Mouth, Small
Chin, Round
Hair, Light Brown
Complexion, Fair
Face, Oval

IDENTIFICATION.

Chicago Ill July 16 1903

I hereby certify that I know the above-named Jean G. McGuire personally, and know him her to be a native-born citizen of the United States, and that the facts stated in his her affidavit are true to the best of my knowledge and belief.

Henry D Estes

[ADDRESS OF WITNESS.] 147 - 5th ave Chicago

Applicant desires passport sent to following address:

Jean G. McGuire
care of Dr. J. D. Hammond
Auditorium annex
Chicago Ill.

[illegible]

147 Fifth Avenue, CHICAGO, U. S. A.

To

[illegible]

Jean Jacques Lussy
[illegible]

Form for Naturalized Citizen. No. 178. JOHN OEHLER, Printer, 87 Frankfort St., New York.

No. 76437

Issued PASSPORT BUR JUL 18 1903 DEPARTMENT OF STATE.

United States of America.

STATE OF New York
COUNTY OF New York } ss:

I, Franz Neff A NATURALIZED AND LOYAL CITIZEN OF THE UNITED STATES, do hereby apply to the Department of State at Washington for a passport for myself & wife born at Augsburg Germany on the 27 day of September 1872, and

I do solemnly swear that I was born at Augsburg in Germany on or about the 27 day of September 1872; that I emigrated to the United States, sailing on board the Phoenicia from Hamburg on or about the 15 day of May 1895; that I resided 8 years, uninterruptedly, in the United States, from 1895 to 1903 at New York City that I was naturalized as a citizen of the United States before the District Court of Southern Dist of N Y at New York City on the 4 day of October 1900 as shown by the accompanying Certificate of Naturalization; that I am the IDENTICAL PERSON described in said Certificate; that I am domiciled in the United States, my permanent residence being at New York City in the State of New York where I follow the occupation of retired; that I am about to go abroad temporarily; and that I intend to return to the United States in two years with the purpose of residing and performing the duties of citizenship therein.

OATH OF ALLEGIANCE.

Further, I do solemnly swear that I will support and defend the Constitution of the United States against all enemies, foreign and domestic; that I will bear true faith and allegiance to the same; and that I take this obligation freely, without any mental reservation or purpose of evasion: SO HELP ME GOD.

Sworn to before me, this 17 *day of* July 1903

George Ruger *Notary Public.*

NOTARY PUBLIC, KINGS COUNTY,
CERTIFICATE FILED IN NEW YORK COUNTY.

Franz Neff

DESCRIPTION OF APPLICANT.

Age, 30 years.
Stature, 5 feet 8 inches, Eng.
Forehead, high
Eyes, brown
Nose, proportionate
Mouth, medium
Chin, round
Hair, dark blond
Complexion, fair
Face, oval

IDENTIFICATION.

July 17 1903

I Hereby Certify, that I know the above named Franz Neff personally, and know him to be the identical person referred to in the within described Certificate of Naturalization, and that the facts stated in his affidavit are true to the best of my knowledge and belief.

William Forstner

Address of Witness, 5 Broadway New York City

Applicant desires passport sent to following address:

GEORGE RUGER,
c/o North German Lloyd,
5 BROADWAY,
NEW YORK CITY.

(FORM FOR NATIVE CITIZEN.)

PASSPORT BU
JUL 18 1903
DEPT OF STATE.

No. 76438 *Issued* .....

UNITED STATES OF AMERICA.

State of Illinois } SS.
County of Cook }

I, Edward J Novak a *Native and Loyal Citizen of the United States*, do hereby apply to the Department of State at Washington for a passport for myself ~~and wife, and my minor children as follows~~

~~born at ..... on the ..... day of ..... 18....., and~~

In support of the above application, I do solemnly swear that I was born at Chicago, in the State of Illinois, on or about the 2nd day of November, 1869; that my father is a Naturalized citizen of the United States; that I am domiciled in the United States, my permanent residence being at 648 S Loomis Chicago, in the State of Illinois where I followed the occupation of Attorney at Law; that I am about to go abroad temporarily; and that I intend to return to the United States within two years with the purpose of residing and performing the duties of citizenship therein.

OATH OF ALLEGIANCE.

Further, I do solemnly swear that I will support and defend the Constitution of the United States against all enemies, foreign and domestic; that I will bear true faith and allegiance to the same; and that I take this obligation freely, without any mental reservation or purpose of evasion: *So help me God.*

Sworn to before me this 16th day of July, 1903.

A D Salmon
Notary Public.

Edward J Novak

DESCRIPTION OF APPLICANT.

Age, 34 years.
Stature, 5 feet, 11 inches, Eng.
Forehead, High
Eyes, Dark Brown
Nose, Large (nde)
Mouth, Medium
Chin, Round
Hair, Blonde
Complexion, Fair
Face, Full

IDENTIFICATION.

Chicago July 16th, 1903

I hereby certify that I know the above-named Edward J Novak personally, and know him to be a native-born citizen of the United States, and that the facts stated in his affidavit are true to the best of my knowledge and belief.

Charles Matthei

Address of Witness. 506-158 Adams St. Chicago Ills

Applicant desires passport sent to the following address:

Edward J Novak
648 Loomis St
Chicago Ills

EDITION OF JULY, 1888.] [FORM FOR NATURALIZED CITIZEN.]

No. 76439 Issued PASSPORT BUR. JUL 18 1903 DEPT. OF STATE

UNITED STATES OF AMERICA.

STATE OF MASSACHUSETTS, COUNTY OF SUFFOLK. } ss:

I, Dionisios Petrakes, a NATURALIZED AND LOYAL CITIZEN OF THE UNITED STATES, do hereby apply to the Department of State at Washington for a passport for myself, ~~and wife, and my minor children as follows~~: ~~born at , on the day of , 18 , and~~ Thasta, Greece

In support of the above application, I do solemnly swear that I was born at Thasta, in Greece, on or about the 20th day of October, 1874; that I emigrated to the United States, sailing on board the Steamship, from Havre, on or about the — day of March, 1894; that I resided 9 years, uninterruptedly, in the United States, from 1894 to 1903 at Lowell and Cambridge; that I was naturalized as a citizen of the United States before the Police Court of Lowell, at Lowell, Mass, on the 7th day of August, 1901, as shown by the accompanying Certificate of Naturalization; that I am the IDENTICAL PERSON described in said Certificate; that I am domiciled in the United States, my permanent residence being at Cambridge, in the State of Massachusetts, where I follow the occupation of Moulder; that I am about to go abroad temporarily; and that I intend to return to the United States in about six months, with the purpose of residing and performing the duties of citizenship therein.

OATH OF ALLEGIANCE.

Further, I do solemnly swear that I will support and defend the Constitution of the United States against all enemies, foreign and domestic; that I will bear true faith and allegiance to the same; and that I take this obligation freely, without any mental reservation or purpose of evasion: SO HELP ME GOD.

Sworn to before me this 17th day of July, 1903. Dionisios Petrakes

Frank A. Mason
Notary Public.

DESCRIPTION OF APPLICANT.

Age: 29 years.	Mouth: Medium
Stature: 5 feet, 7 inches, Eng	Chin: Medium
Forehead: High	Hair: Dark brown
Eyes: Dark brown	Complexion: Dark
Nose: Sharp	Face: Oval

IDENTIFICATION.

Boston, July 17th, 1903.

I hereby certify that I know the above-named Dionisios Petrakes personally, and know him to be the identical person referred to in the within-described Certificate of Naturalization, and that the facts stated in his affidavit are true to the best of my knowledge and belief.

Philip J. Tibbey
[ADDRESS OF WITNESS.] 227 Prince St E. Cambridge

Applicant desires passport sent to following address:

Frank A. Mason
U.S. District Court
Boston Mass.

PASSPORT FOR NATURALIZED CITIZEN. Form No. 1833. Printed and for sale by the Chicago Legal News Co.

(Edition of July, 1888.) (FORM FOR NATURALIZED CITIZEN.)

No. 76440 Issued PASSPORT BUR JUL 18 1903 DEP. OF STATE.

UNITED STATES OF AMERICA.

State of Illinois } ss.
County of Cook }

I, N. L. Piotrowski a NATURALIZED AND LOYAL CITIZEN OF THE UNITED STATES, do hereby apply to the Department of ~~State~~ at Washington for a passport for myself and wife, ~~and my minor children~~ as follows: Theresa Piotrowski born at Richmond Ind, on the 6th day of March 1870 and

In support of the above application, I do solemnly swear that I was born at Prairie Kreis Wirsitz, in Germany, on or about the 15th day of September, 1861; that I emigrated to the United States, sailing on board the Olympia, from Hamburg, on or about the 1st day of April, 1882; that I resided 21 years, uninterruptedly, in the United States, from 1882 to 1903, at Detroit Mich; that I was naturalized as a citizen of the United States before the Wayne Court of Wayne County at Detroit Mich, on the 26 day of October, 1894, as shown by the accompanying Certificate of Naturalization; that I am the IDENTICAL PERSON described in said Certificate; that I am domiciled in the United States, my permanent residence being at Chicago, in the State of Illinois where I follow the occupation of Lawyer; that I am about to go abroad temporarily; and that I intend to return to the United States within one year with the purpose of residing and performing the duties of citizenship therein.

OATH OF ALLEGIANCE.

Further, I do solemnly swear that I will support and defend the Constitution of the United States against all enemies, foreign and domestic; that I will bear true faith and allegiance to the same; and that I take this obligation freely, without any mental reservation or purpose of evasion: So HELP ME GOD.

Sworn to before me this 16th day of July, 1903

Cyrus J. Wood.
Notary Public.

N. L. Piotrowski

DESCRIPTION OF APPLICANT.

Age, ____ years.
Stature, 5 feet, 6½ inches, Eng.
Forehead, Medium height
Eyes, Blue
Nose, medium size
Mouth, ordinary
Chin, ordinary
Hair, dark brown
Complexion, fair
Face, ordinary and regular features

IDENTIFICATION.

Chicago July 16, 1903

I hereby certify that I know the above-named N. L. Piotrowski personally, and know him to be the identical person referred to in the within-described Certificate of Naturalization, and that the facts stated in his affidavit are true to the best of my knowledge and belief.

Neal Chickering
[ADDRESS OF WITNESS] 185 Kedzie Ave Chicago Ills

Applicant desires passport sent to following address:

N. L. Piotrowski
307 Ashland Block
Chicago Illinois

No. 76441

Issued. JUL 18 1903

PASSPORT CLERK
DEPT. OF STATE.

UNITED STATES OF AMERICA.

State of California)
City and County of San Francisco)

I, P. G. SOMPS, a Naturalized and loyal Citizen of the United States, do hereby apply to the Department of State at Washington for a passport for myself.

In support of the above application, I do solemnly swear that I was born at Ogen, in France on or about the 3rd day of June 1836; that I emigrated to the United States, sailing on board the Paramon from Bordeaux on or about the 23rd day of April 1854; that I have resided 49 year uninterrupted in the United States, from Dec 15 1855 to June 17 1905 at San Francisco, California, that I was naturalized as a Citizen of the United States before the District Court of the Judicial District of Calif on the 1st day of August 1871, as shown by the accompanying certificate of naturalization; that I am the identical person described in said certificate, that I am domiciled in the United States, my permanent residence at San Francisco in the State of California where I follow the occupation of Merchant; that I am about to go abroad temporarily; and that I intend to return to the United States within Two years with the purpose of residing and performing the duties of Citizenship therein.

OATH OF ALLEGIANCE.

Further I do solemnly swear that I will support and defend the constitution of the United States against all enemies, foreign and domestic; that I will bear true faith and allegiance to the same; and that I take this obligation freely, without any mental reservation or purpose of evasion; SO HELP ME GOD.

P G Somps (SEAL)

Subscribed and sworn to before me this 17th day of June 1903.

[illegible]
Notary Public in and for the City and County of San Francisco, State of California.

Description of Applicant.

Age: 67 years,

Stature; 6 feet, — inches. Eng.

Forehead; Medium.

Eyes: Brown.

Nose: Straight.

Mouth: Medium.

Chin: Medium.

Hair: Gray.

Complexion: Fair.

Face: Long.

IDENTIFICATION.

San Francisco, Cal. June 17th 1903.

I hereby certify that I know the above named P. G. Somps, personally, and know him to be a naturalized citizen of the United States, and that the facts stated in this affidavit are true to the best of my knowledge and belief. L. Grothwell

1836 Ellis St. San Francisco Cal
(Address of Witness)

Applicant desires passport sent to following address.

P. G. Somps

c/o A. K. Dept. 14 Montgomery Street

San Francisco, Cala

[Form No. 284.]

[Edition of 1889.]

[FORM FOR PERSON CLAIMING CITIZENSHIP THROUGH NATURALIZATION OF HUSBAND OR PARENT.]

PASSPORT BUR
JUL 18 1903
DEPT OF STATE.

No. 76442 *Issued*

UNITED STATES OF AMERICA.

STATE OF New York, }
COUNTY OF Queens, } *ss:*

I, Wilhelm Viertel, a NATURALIZED AND LOYAL CITIZEN OF THE UNITED STATES, hereby apply to the Department of State, at Washington, for a passport for myself, accompanied by ~~.....~~, as follows: ~~.....~~, born at ~~.....~~, on the ~~.....~~ day of ~~.....~~, 18....; and ~~.....~~

I solemnly swear that I was born at Vienna, Austria, on or about the 5th day of April, 1884; that my Father emigrated to the United States, sailing on board the Amsterdam, from Rotterdam, Holland, on or about the 24th day of September, 1887; that he resided 16 years, uninterruptedly, in the United States, from 1887 to 1903, at {New York, N.Y. and Long Island City, N.Y.}; that he was naturalized as a citizen of the United States before the ~~.....~~ Court of Common Pleas, at New York, N.Y., on the 28th day of October, 1893, as shown by the accompanying Certificate of Naturalization; that I am the Son of the person described in said Certificate; that I have resided in the United States, uninterruptedly, for 13 years, from 1890 to 1903, at {New York, N.Y. and Long Island City, N.Y.}; that I am domiciled in the United States, my permanent residence being at Long Island City, in the State of New York, where I follow the occupation of Musical Student; that I am about to go abroad temporarily; and that I intend to return to the United States in two (2) years, with the purpose of residing and performing the duties of citizenship therein.

56

OATH OF ALLEGIANCE.

Further, I do solemnly swear that I will support and defend the Constitution of the United States against all enemies, foreign and domestic; that I will bear true faith and allegiance to the same; and that I take this obligation freely, without any mental reservation or purpose of evasion: So HELP ME GOD.

Wilhelm Viertel

Sworn to before me this 16th day of July 1903.

John Shremus,
Notary Public.
Queens County N.Y.

DESCRIPTION OF APPLICANT.

Age: 19 years.
Stature: 5 feet, 6 inches, Eng.
Forehead: Medium
Eyes: Brown
Nose: Short and thick
Mouth: Medium
Chin: Square
Hair: Black
Complexion: Medium fair.
Face: Round

IDENTIFICATION.

I hereby certify that I know the above-named Wilhelm Viertel personally, and know him to be the Son of the person referred to in the within-described Certificate of Naturalization, and that the facts stated in his affidavit are true to the best of my knowledge and belief.

Arthur H. Stern
[ADDRESS OF WITNESS.] 375 Lockwood St. L.I.C.

Applicant desires passport sent to following address: Wilhelm Viertel,
No. 9 Thurlburg Ave,
Long Island City, N.Y.

Application for Passport.—Native Citizen.

[No. 375.] Printed and sold by John C. Clark & Sons, 230 Dock St., Philadelphia.

PASSPORT BUREAU
Issued JUL 18 1903
DEPT. OF STATE.

No. 76443

UNITED STATES OF AMERICA.

STATE OF Maryland }
COUNTY OF Baltimore } ss:

I, John M Booker, NATIVE AND LOYAL CITIZEN OF THE UNITED STATES, do hereby apply to the Department of State at Washington for a passport for myself ~~and wife, and my minor children, as follows:~~ .....

~~born at~~ ....., on the ..... day of ....., 18....., and

.....

.....

In support of the above application, I do solemnly swear that I was born at Baltimore, in the State of Maryland, on or about the 2 day of March, 1881: that my father is a ..... citizen of the United States: that I am domiciled in the United States, my permanent residence being at Baltimore in the State of Maryland, where I follow the occupation of Student; that I am about to go abroad temporarily; and that I intend to return to the United States within (2) two years with the purpose of residing and performing the duties of citizenship therein.

OATH OF ALLEGIANCE.

Further, I do solemnly swear that I will support and defend the Constitution of the United States against all enemies, foreign and domestic; that I will bear true faith and allegiance to the same; and that I take this obligation freely, without any mental reservation or purpose of evasion: So HELP ME GOD.

Sworn to before me this 17th day of July 1903

John M. Booker.

Wellington Rolt
Notary Public.

DESCRIPTION OF APPLICANT.

Age:	22 years.	Mouth:	Medium
Stature:	5 feet, 10 1/2 inches, Eng.	Chin:	Round
Forehead:	Medium	Hair:	dark brown
Eyes:	Grey	Complexion:	light
Nose:	Small	Face:	Oval

IDENTIFICATION.

Baltimore July 7 1903

I hereby certify that I know the above-named John M Booker personally, and know him to be a native-born citizen of the United States, and that the facts stated in his affidavit are true to the best of my knowledge and belief.

Louis J. H. Levin
515 Aisquith St.
[ADDRESS OF WITNESS.]

Applicant desires passport sent to following address:

.....

.....

.....

Arthur W. Robbins, Agent
127 E. Baltimore St.,
Baltimore, Md.

[Edition of 1889.] [Form for Native Citizen.] [Form No. 203.]

No. 76444

Issued. PASSPORT BUR JUL 16 1903 DEPT. OF STATE.

UNITED STATES OF AMERICA.

State of New York }
County of Albany } ss:

I, Kathryn Estelle Chamberlain, a Native and Loyal Citizen of the United States, hereby apply to the Department of State, at Washington, for a passport for myself, accompanied by Dr. A. M. Tremaine and G. M. Tremaine as follows: Dr. A. M. Tremaine, born at Fredonia N. Y., on the 25 day of July, 1865, and G. M. Tremaine born at Rodman, Jeff. Co. N. Y. July 15, 1838

I solemnly swear that I was born at Woodville, N.Y., in the State of New York, on or about the 3rd day of August, 1874; that my father was a native citizen of the United States; that I am domiciled in the United States, my permanent residence being at Albany, in the State of New York, where I follow the occupation of Stenographer; that I am about to go abroad temporarily; and that I intend to return to the United States during Sept. 1903, with the purpose of residing and performing the duties of citizenship therein.

OATH OF ALLEGIANCE.

Further, I do solemnly swear that I will support and defend the Constitution of the United States against all enemies, foreign and domestic; that I will bear true faith and allegiance to the same; and that I take this obligation freely, without any mental reservation or purpose of evasion: So help me God.

Sworn to before me this 17 day of July, 1903

Kathryn E. Chamberlain

Isaac Blauvelt
Notary Public. Albany Co.

DESCRIPTION OF APPLICANT.

Age: 27 years.
Stature: 5 feet, 7 3/4 inches, Eng.
Forehead: high + full
Eyes: blue-gray
Nose: short + straight
Mouth: medium full
Chin: round + firm
Hair: brown
Complexion: medium dark
Face: round + thin

IDENTIFICATION.

Albany N.Y. July 16-1903

I hereby certify that I know the above-named Kathryn E. Chamberlain personally, and know her to be a native-born citizen of the United States, and that the facts stated in her affidavit are true to the best of my knowledge and belief.

Maynard N. Clement
[Address of Witness] Canandaigua N.Y.

Applicant desires passport sent to following address:

Kathryn E. Chamberlain
159 Lancaster St
Albany, N.Y.

Michael J. Kelly

[EDITION OF JULY, 1888.] [FORM FOR NATURALIZED CITIZEN.]

No. 76445 *Issued* JUL 18 1903

PASSPORT BUR DEPT OF STATE.

UNITED STATES OF AMERICA.

STATE OF Rhode Island } ss:
COUNTY OF Providence }

I, Michael J. Kelly, a NATURALIZED AND LOYAL CITIZEN OF THE UNITED STATES, do hereby apply to the Department of State at Washington for a passport for myself ~~and wife, and my minor children as follows~~ : .....
born at ..... ~~on the ..... day of ..... 18 ..... and~~
.....
.....
.....

In support of the above application, I do solemnly swear that I was born at Portumna, in Ireland, on or about the 7th day of September, 1855; that I emigrated to the United States, sailing on board the "City of Baltimore" from Queenstown on or about the 22nd day of April 1873; that I resided 30 years, uninterruptedly, in the United States, from 1873 to 1903 at various parts of United States; that I was naturalized as a citizen of the United States before the District Court of United States at Providence R.I. on the 16th day of December 1896, as shown by the accompanying Certificate of Naturalization; that I am the IDENTICAL PERSON described in said certificate; that I am domiciled in the United States, my permanent residence being at Kokomo in the State of Oregon where I follow the occupation of Clergyman; that I am about to go abroad temporarily; and that I intend to return to the United States within two years with the purpose of residing and performing the duties of citizenship therein.

OATH OF ALLEGIANCE.

Further, I do solemnly swear that I will support and defend the Constitution of the United States against all enemies, foreign and domestic; that I will bear true faith and allegiance to the same; and that I take this obligation freely, without any mental reservation or purpose of evasion: SO HELP ME GOD.

Sworn to before me this 17th day of July, 1903

J. Walter Wolff
Notary Public.

Michael J. Kelly

DESCRIPTION OF APPLICANT.

Age: 47 years	Mouth: medium
Stature: 5 feet, 4½ inches, Eng.	Chin: round
Forehead: high	Hair: black with gray
Eyes: blue	Complexion: light
Nose: straight	Face: oval

IDENTIFICATION.

Witnessed this 17th day of July 1903

I hereby certify that I know the above-named Michael J. Kelly personally, and know him to be the identical person referred to in the within-described Certificate of Naturalization, and that the facts stated is his affidavit are true to the best of my knowledge and belief.

Malachi Kelly

[ADDRESS OF WITNESS.] 108 Jamaica Pawtucket R.I.

Applicant desires passport sent to following address:

J. Walter Wolff
Custom House
Providence
Rhode Island

(One dollar enclosed)

[No. 374.] **Application for Passport — Naturalized Citizen.**
Printed and sold by John C. Clark & Sons, 430 Bank St., Philadelphia.

PASSPORT
JUL 18 1903
DEPT. OF STATE.

No. 76446 Issued

UNITED STATES OF AMERICA.

STATE OF Pennsylvania
COUNTY OF Philadelphia } ss.

I, Christian Lang, a NATURALIZED AND LOYAL CITIZEN OF THE UNITED STATES, do hereby apply to the Department of State at Washington for a passport for myself ~~and wife,~~ and my minor children as follows: .....
born at ....., on the ..... day of ....., 18....., and
.....

In support of the above application, I do solemnly swear that I was born at Darmstadt, in Germany, on or about the 6 day of Feby., 1845; that I emigrated to the United States, sailing on board the Teutonia, from Hamburg, on or about the 3d day of Octo., 1859; that I resided 43 years, uninterruptedly, in the United States, from 1859 to 1903, at Philadelphia; that I was naturalized as a citizen of the United States before the Court of Common Pleas, at Philadelphia, on the 21st day of Jan., 1846, as shown by the accompanying Certificate of Naturalization; that I am the IDENTICAL PERSON described in said Certificate; that I am domiciled in the United States, my permanent residence being at Philadelphia, in the State of Penna., where I follow the occupation of Jeweler; that I am about to go abroad temporarily; and that I intend to return to the United States within 2 years with the purpose of residing and performing the duties of citizenship therein.

OATH OF ALLEGIANCE.

Further, I do solemnly swear that I will support and defend the Constitution of the United States against all enemies, foreign and domestic; that I will bear true faith and allegiance to the same; and that I take this obligation freely, without any mental reservation or purpose of evasion: SO HELP ME GOD.

Sworn to before me this 16th day of July 1903

Christian Lang

J. Fredk. Baechler
Notary Public.

NOTARY PUBLIC. MY COMMISSION EXPIRES JAN'Y 19, 1907.

DESCRIPTION OF APPLICANT.

Age:	68 years.	Mouth:	medium
Stature:	5 feet, 7½ inches, Eng.	Chin:	round
Forehead:	high	Hair:	grey
Eyes:	brown	Complexion:	fair
Nose:	proportionate	Face:	oval

IDENTIFICATION.

PHILADELPHIA, PA. July 16, 1903

I hereby certify that I know the above-named Christian Lang personally, and know him to be the identical person referred to in the within-described Certificate of Naturalization, and that the facts stated in his affidavit are true to the best of my knowledge and belief.

Herman Heyl
459 No. 4th St.
[ADDRESS OF WITNESS.]

Applicant desires passport sent to following address:

HERMAN HEYL,
459 North 4th Street,
PHILADELPHIA.

Form for Naturalised Citizen.—(Edition of July, 1888.) No. 176.

[Form No. 284.]

[Edition of 1899.]

[Form for person claiming citizenship through naturalization of husband or parent.]

No. 76447 Issued ... JUL 18 1903

PASSPORT BUR. DEPT. OF STATE.

UNITED STATES OF AMERICA.

State of Pennsylvania } ss.
County of Allegheny }

I, John Maslay, a Naturalized and Loyal Citizen of the United States, hereby apply to the Department of State, at Washington, for a passport for myself, ~~accompanied by~~ ..... as follows: ....., born at ....., on the ..... day of ....., 18....; and .....

I solemnly swear that I was born at Kelecseny Hungary on or about the 24th day of November, 1854; that ~~my~~ I emigrated to the United States, sailing on board the S. S. ....., from Liverpool, on or about the 1st day of March, 1880; that ~~he~~ I resided 23 years, uninterruptedly, in the United States, from 1883 to 1896, at San Francisco Cal.; that ~~he~~ I was naturalized as a citizen of the United States before the Superior Court of the City & county, at San Francisco, Cal. on the 2d day of June, 1892, as shown by the accompanying Certificate of Naturalization; that I am the ~~of the~~ person described in said Certificate; that I have resided in the United States, uninterruptedly for 23 years, and from 1896 to 1903, at Homestead, Pa; that I am domiciled in the United States, my permanent residence being at Homestead, Pa, in the State of Pennsylvania, where I follow the occupation of merchant; that I am about to go abroad temporarily; and that I intend to return to the United States within one year with the purpose of residing and performing the duties of citizenship therein.

OATH OF ALLEGIANCE.

Further, I do solemnly swear that I will support and defend the Constitution of the United States against all enemies, foreign and domestic; that I will bear true faith and allegiance to the same; and that I take this obligation freely, without any mental reservation or purpose of evasion: So help me God.

John Maslay

Sworn to before me this 17th day of July, 1903

Michael Hassman

My appointment ... Notary Public.

My Commission Expires ... next Session of Senate.

DESCRIPTION OF APPLICANT.

Age: 49 years.
Stature: 5 feet, 4 inches, Eng.
Forehead: high
Eyes: blue
Nose: reg.
Mouth: small
Chin: short
Hair: brown
Complexion: light
Face: oval

IDENTIFICATION.

I hereby certify that I know the above-named John Maslay personally, and know him to be ~~the~~ ..... ~~of~~ the person referred to in the within-described Certificate of Naturalization, and that the facts stated in his affidavit are true to the best of my knowledge and belief.

A. J. Kovachy

[Address of witness] 201. Dixon st. Homestead Pa

Applicant desires passport sent to following address:

John Maslay
201. Dixon st.
Homestead, Pa

Delivered.

[FORM FOR NATURALIZED CITIZEN.]

Form for Naturalised Citizen.—(Edition of July, 1888.) No. 176.

PASSPORT BUR
JUL 18 1903
DEP'T OF STATE.

26448 United States of America.

STATE OF NEW JERSEY, }
COUNTY OF HUDSON, } ss:

I, John H. Muller A NATURALIZED AND LOYAL CITIZEN OF THE UNITED STATES, do hereby apply to the Department of State of Washington for a passport for ____ born at Hamburg on the 1 day of May 1850, and

I do solemnly swear that I was born at Hamburg in Germany on or about the 1 day of May 1850; that I emigrated to the United States, sailing on board the Navigator from Hamburg on or about the 15 day of April 1870; that I resided 33 years, uninterruptedly, in the United States from 1870 to 1903 at Stapleton; that I was naturalized as a citizen of the United States before the Supreme Court of City & County of N.Y. at New York on the 6 day of July 1877 as shown by the accompanying Certificate of Naturalization; that I am the IDENTICAL PERSON described in said Certificate; that I am domiciled in the United States, my permanent residence being at Astoria Long Island in the State of New York where I follow the occupation of Retired Merchant; that I am about to go abroad temporarily; and that I intend to return to the United States within 2 years with the purpose of residing and performing the duties of citizenship therein.

OATH OF ALLEGIANCE.

Further, I do solemnly swear that I will support and defend the Constitution of the United States against all enemies, foreign and domestic; that I bear true faith and allegiance to the same; and that I take this obligation freely, without any mental reservation or purpose of evasion; SO HELP ME GOD.

Sworn to before me, this 17 *day of* July 1903

G. W. Steneck
Notary Public.

John H. Muller

DESCRIPTION OF APPLICANT.

Age, 53 years.
Stature, 5 feet 6 inches, Eng.
Forehead, large
Eyes, gray
Nose, Irregular
Mouth, mustache
Chin, round
Hair, light gray
Complexion, light
Face, oval

IDENTIFICATION.

Hoboken, N. J., July 17 1903

I Hereby Certify, that I know the above named John H. Muller personally, and known him to be the identical person referred to in the within described Certificate of Naturalization, and that the facts stated in his affidavit are true to the best of my knowledge and belief.

G. W. Steneck

Address of Witness, 708 Hudson St Hoboken, N.J.

Applicant desires passport sent to following address:

JOHN STENECK & SONS,
95 RIVER STREET,
HOBOKEN, N. J.

[FORM FOR NATURALIZED CITIZEN.]

Form for Native Citizen.—(Edition of July, 1898.) W. Reid Gould, Law Blank Publisher and Stationer, 150 Nassau Street, cor. of Beekman, and 150 Broadway, N. Y.

So letter from Laslin & Co. Newport R.I. Nov. 9, 1903. See letter Feb. 3rd 1904 Sept

No. 76449

PASSPORT BUR. JUL 18 1903 DEPT. OF STATE.

Issued

United States of America.

STATE OF Newyork } ss:
COUNTY OF Newyork }

I, Charles Nelson A NATIVE AND LOYAL CITIZEN OF THE UNITED STATES, do hereby apply to the Department of State at Washington for a passport for myself

born at Chicago on the 25th day of November 18 50, and

In support of the above application, I do solemnly swear that I was born at Chicago in the State of Ill. on or about the 25th day of Nov. 1850; that my father is a naturalized citizen of the United States; that I am domiciled in the United States, my permanent residence being at Milwaukee in the State of Wis. where I follow the occupation of Merchant; that I am about to go abroad temporarily; and that I intend to return to the United States within Six months with the purpose of residing and performing the duties of citizenship therein.

OATH OF ALLEGIANCE.

Further, I do solemnly swear that I will support and defend the Constitution of the United States against all enemies, foreign and domestic; that I will bear true faith and allegiance to the same; and that I take this obligation freely, without any mental reservation or purpose of evasion: SO HELP ME GOD.

Sworn to before me, this 17th *day of* July 1903

Charles Nelson

Samuel Rosenberg
Notary Public. Nyk Co

DESCRIPTION OF APPLICANT.

Age, 52 years.
Stature, 5 feet 10 inches, Eng.
Forehead, high
Eyes, grey
Nose, Pointed
Mouth, large
Chin, rounded
Hair, grey
Complexion, healthy
Face, long.

IDENTIFICATION.

Newyork July 17th 1903

I Hereby Certify, that I know the above named Charles Nelson personally, and know him to be a native-born citizen of the United States, and that the facts stated in his affidavit are true to the best of my knowledge and belief.

John Adler

Address of Witness, 321 E. 67th St.

Applicant desires passport sent to following address:

Charles Nelson
Grand Union Hotel
Newyork C.

U Ullrich & Co.

[FORM FOR NATURALIZED CITIZEN.]

No. 76450 Issued PASSPORT BUR JUL 18 1903 DEPT. OF STATE.

UNITED STATES OF AMERICA.

STATE OF Pennsylvania
COUNTY OF Allegheny } ss: Nemet

I, Stephen Nemet a NATURALIZED AND LOYAL CITIZEN OF THE UNITED STATES, do hereby apply to the Department of State at Washington for a passport for myself ~~and wife, and my minor children as follows:~~ ~~born at~~ ~~on the day of , 18 , and~~

In support of the above application, I do solemnly swear that I was born at Nagy Ida, County of Abauj in Hungary, on or about the day of November, 1872; that I emigrated to the United States, sailing on board the , from Rotterdam, on or about the 12th day of June, 1893; that I resided ten years, uninterruptedly, in the United States, from 1893 to 1903 at Fontanet, Ind; that I was naturalized as a citizen of the United States before the Superior Court of Vigo County, Ind., at Terre Haute, Ind, on the 24th day of September, 1900, as shown by the accompanying Certificate of Naturalization; that I am the IDENTICAL PERSON described in said Certificate; that I am domiciled in the United States, my permanent residence being at Glassport, in the State of Pennsylvania, where I follow the occupation as coal miner; that I am about to go abroad temporarily; and that I intend to return to the United States within two years with the purpose of residing and performing the duties of citizenship therein.

OATH OF ALLEGIANCE.

Further, I do solemnly swear that I will support and defend the Constitution of the United States against all enemies, foreign and domestic; that I will bear true faith and allegiance to the same; and that I take this obligation freely, without any mental reservation or purpose of evasion: SO HELP ME GOD.

Sworn to before me this seventeenth day of July, 1903

John Kadlecik
My Appointment Dated May 18th 1903
My Commission expires end of next Session of Senate.
Notary Public.

Németh István

DESCRIPTION OF APPLICANT.

Age:	31 years.	Mouth:	oval
Stature:	5 feet, 5 inches, Eng.	Chin:	oval
Forehead:	high	Hair:	dark
Eyes:	Gray	Complexion:	dark
Nose:	regular	Face:	oval

IDENTIFICATION.

Pittsburgh Pa. July 17th, 1903

I hereby certify that I know the above-named Stephen Nemet personally, and know him to be the identical person referred to in the within-described Certificate of Naturalization, and that the facts stated in his affidavit are true to the best of my knowledge and belief.

John Kadlecik

[ADDRESS OF WITNESS.] 612 Grant St Pittsburg Pa.

Applicant desires passport sent to following address:

P. V. Romaniek & Co. ~~Stephen Nemet~~
612-614 Grant St ~~P. O. Box 275~~
Pittsburg, Pa. ~~Glassport, Pa.~~
~~Allegh Co.~~

LOUIS MOESER, NOTARY PUBLIC, PITTSBURG, PA.

No. 70451

PASSPORT BUR. JUL 18 1903 DEPT. OF STATE.

Issued.....

UNITED * STATES * OF * AMERICA.

STATE OF Pennsylvania
COUNTY OF Allegheny } ss:

I, John Schmidt, a NATURALIZED AND LOYAL CITIZEN OF THE UNITED STATES, do hereby apply to the Department of State at Washington for a passport for myself ~~and wife, and my minor children as follows:~~

born at ..... on the ~~day of~~ ..... 1....., and

.....

In support of the above application, I do solemnly swear that I was born at Griedelbach in Germany, on or about the 29th day of April 1836, that I emigrated to the United States, sailing on board the ....., from Liverpool, on or about the ..... day of June, 1854; that I resided 49 years, uninterruptedly, in the United States from 1854 to 1903, at Pittsburg Pa.; that I was naturalized as a citizen of the United States before the Allegheny County Court of Quarter Sessions at Pittsburg Pa., on the 10th day of October 1871, as shown by the accompanying Certificate of Naturalization; that I am the IDENTICAL PERSON described in said Certificate; that I am domiciled in the United States, my permanent residence being at Pittsburg, in the State of Penna. where I follow the occupation of Book Keeper; that I am about to go abroad temporarily; and that I intend to return to the United States in fall 1903, with the purpose of residing and performing the duties of citizenship therein.

OATH OF ALLEGIANCE.

Further, I do solemnly swear that I will support and defend the Constitution of the United States against all enemies, foreign and domestic; that I will bear true faith and allegiance to the same: and that I take this obligation freely, without any mental reservation or purpose of evasion: SO HELP ME GOD.

Sworn to before me this 17th day of July, A. D., 1903

John Schmidt

Fred O Heyn
Notary Public.

MY COMMISSION EXPIRES FEB. 27, 1905.

DESCRIPTION OF APPLICANT.

Age: 67 years.	Mouth: medium
Stature: 5 feet, 9 inches. Eng.	Chin: bearded
Forehead: high	Hair: grey
Eyes: brown	Complexion: fair
Nose: medium	Face: long

IDENTIFICATION.

Pittsburg Pa. July 17 1903

I hereby certify that I know the above-named John Schmidt personally, and know him to be the identical person referred to in the within-described Certificate of Naturalization, and that the facts stated in his affidavit are true to the best of my knowledge and belief.

R. S. Abernethy
Pittsburg Pa.

[ADDRESS OF WITNESS]

Applicant desires passport sent to following address:

Louis Moeser
616 Smithfield St.
Pittsburg, Pa.

Form for Naturalized Citizen. C. B. Thayer Printer, 368 1-2 E. Genesee St. Buffalo, N. Y.

No. 76452

PASSPORT BUREAU
Issued JUL 18 1903
DEPT. OF STATE.

United States of America.

STATE OF New York
COUNTY OF Erie } ss:

I, John Schlaich A NATURALIZED AND LOYAL CITIZEN OF THE UNITED STATES do hereby apply to the Department of State of Washington for a passport for Irene Schlaich born at Aarberg Switz on the 14th day of March 1864, and

I do solemnly swear that I was born at Aarberg in Switzerland on or about the 14 day of March 1864: that I emigrated to the United States sailing on board the La Bradon from Havre on or about the 14 day of April 1883 that I resided 20 years uninterruptedly, in the United States from 1883 to 1903 at Buffalo County Erie that I was naturalized as a citizen of the United States before the Erie County Court at Buffalo N.Y. on the 23rd day of Oct 1888 as shown by the accompanying Certificate of Naturalization; that I am the IDENTICAL PERSON described in said Certificate; that I am domiciled in the United States, my permanent residence being at Buffalo in the State of New York where I follow the occupation of Shipping Clk; that I am about to go abroad temporarily; and that I intend to return to the United States within two years with the purpos of residing and performing the duties of citizenship therein.

OATH OF ALLEGIANCE.

Furtber, I do solemnly swear that I will support and defend the Constitution of the United States against all enemies, foreign and domestic; that I bear true faith and allegiance to the same; and that I take this obligation freely, without any mental reservation or purpose of evasion; So Help Me God.

Sworn to before me, this 16 *day of* July 1903

J.W. Klauck
Notary Public.

John Schlaich

DESCRIPTION OF APPLICANT.

Age, 39 years.
Stature, 5 Ft 6 1/2 Inches, Eng.
Forehead, Medium
Eyes, Brown
Nose, Roman
Mouth, Medium
Chin, Round
Hair, Brown
Complexion, Dark
Face, Long

IDENTIFICATION.

I Hereby Certify, that I know the above named July 16th 1903 John Schlaich personally, and know him to be the identical person referred to in the within described Certificate of Naturalization and that the facts stated in his affidavit are true to the best of my knowledge and belief.

J.W. Klauck

Address of Witness, 64 Ex Change

Howard 36

Apolicant desires passport sent to following address:

J.W. KLAUCK, Agent,
64 Exchange Street
BUFFALO, N. Y.

[Edition of 1889.] [FORM FOR NATURALIZED CITIZEN.]

PASSPORT FOR JUL 18 1903 DEPT OF STATE

No. 76453 Issued.....

UNITED STATES OF AMERICA.

STATE OF Pennsylvania }
COUNTY OF Allegheny } ss:

I, Nikolaus Schoming., a NATURALIZED AND LOYAL CITIZEN OF THE UNITED STATES, hereby apply to the Department of State, at Washington, for a passport for myself, ~~accompanied by~~ ....., as follows: ....., born at....., on the.....day of....., 18....; and.....

.....

I solemnly swear that I was born at Leyersweiler, Germany....on or about the 25.day of April....., 1869; that I emigrated to the United States, sailing on board the Bourgogne....., from Havre, France..., on or about the 29...day of July....., 1889; that I resided 14....years, uninterruptedly, in the United States, from 1889 to 1903..., at Braddock Pa.; that I was naturalized as a citizen of the United States before the United States Court of Western Penna. at Pittsburg Pa., on the 2d...day of July....., 1903 as shown by the accompanying Certificate of Naturalization; that I am the IDENTICAL PERSON described in said Certificate; that I am domiciled in the United States, my permanent residence being at..... Braddock Pa., in the State of Penna....., where I follow the occupation of Blacksmith.; that I am about to go abroad temporarily; and that I intend to return to the United States within 6 months., with the purpose of residing and performing the duties of citizenship therein.

OATH OF ALLEGIANCE.

Further, I do solemnly swear that I will support and defend the Constitution of the United States against all enemies, foreign and domestic; that I will bear true faith and allegiance to the same; and that I take this obligation freely, without any mental reservation or purpose of evasion: So HELP ME GOD.

Sworn to before me this 15th.....day of July....., 1903.

Nikolaus Schoming

G. A. Ende
Notary Public.

MY COMMISSION EXPIRES FEB. 5th, 1905.

DESCRIPTION OF APPLICANT.

Age: 34...years.	Mouth: medium.....
Stature:.....5..feet, .5.....inches, Eng.	Chin: round.....
Forehead: Low.....	Hair: brown.....
Eyes: brown.....	Complexion: dark.....
Nose: proportionate.....	Face: oval.....

IDENTIFICATION.

I hereby certify that I know the above-named Nikolaus Schoming personally, and know him to be the identical person referred to in the within-described Certificate of Naturalization, and that the facts stated in his affidavit are true to the best of my knowledge and belief.

George Schoming
[ADDRESS OF WITNESS.] 524 Robinson Braddock Pa

Applicant desires passport sent to following address:

.....

G. A. ENDE,
Notary Public, (Official Seal.)
24 COREY STREET,
BRADDOCK, PA.

G. A. ENDE,
Notary Public, (Official Seal.)
24 COREY STREET,
BRADDOCK, PA.

[Edition of 1889.] [FORM FOR NATURALIZED CITIZEN.]

No. 76454 Issued JUL 18 1903

PASSPORT BUR. DEPT. OF STATE.

UNITED STATES OF AMERICA.

STATE OF California }
COUNTY OF Orange } ss:

I, Jacob Stern, a NATURALIZED AND LOYAL CITIZEN OF THE UNITED STATES, hereby apply to the Department of State, at Washington, for a passport for myself, accompanied by my wife and 3 Children as follows: Sarah Stern w/f born at Los angeles, on the 16 day of March, 1870; and Harold Stern my boy born on any 16 - 1892 - Selma Stern my daughter born Jan 30 - 1894 Helen Stern May 25 - 1902

I solemnly swear that I was born at Gleckenstein Bavaria on or about the 20 day of September, 1859; that I emigrated to the United States, sailing on board the Steamer, from Havre, on or about the 27 day of June, 1884; that I resided 19 years, uninterruptedly, in the United States, from June 1877 to July 1896 at Bryan Ohio; that I was naturalized as a citizen of the United States before the Orange Co. Court of Cal, at Santa Ana, on the 2 day of November 1896, as shown by the accompanying Certificate of Naturalization; that I am the IDENTICAL PERSON described in said Certificate; that I am domiciled in the United States, my permanent residence being at Tustin Orange County, in the State of California, where I follow the occupation of Merchant; that I am about to go abroad temporarily; and that I intend to return to the United States on or before Jan 1904, with the purpose of residing and performing the duties of citizenship therein.

OATH OF ALLEGIANCE.

Further, I do solemnly swear that I will support and defend the Constitution of the United States against all enemies, foreign and domestic; that I will bear true faith and allegiance to the same; and that I take this obligation freely, without any mental reservation or purpose of evasion: So HELP ME GOD.

Sworn to before me this 13 day of July, 1903

Jacob Stern

R. H. Gallegan
Notary Public.

DESCRIPTION OF APPLICANT.

Age: 44 years.
Stature: 5 feet, 8 1/2 inches, Eng.
Forehead: high
Eyes: brown
Nose: aquiline
Mouth: medium
Chin: round
Hair: black
Complexion: dark
Face: round

IDENTIFICATION.

I hereby certify that I know the above-named ..... personally, and know h..... to be the identical person referred to in the within-described Certificate of Naturalization, and that the facts stated in h..... affidavit are true to the best of my knowledge and belief.

.....,
[ADDRESS OF WITNESS.]

Applicant desires passport sent to following address:

Jacob Stern
c/o Sol Goodman
Somerville N.J.

HOBBS & WARREN CO.
PUBLISHERS STANDARD LAW BLANKS,
336 WASHINGTON ST., BOSTON.
Form 255.

[FORM FOR NATIVE CITIZEN]

No. 76455 *Issued* PASSPORT BUR JUL 18 1903 DEPT. OF STATE.

UNITED STATES OF AMERICA.

STATE OF Massachusetts } ss.
COUNTY OF Suffolk }

I, Mary C. Talbot., a NATIVE AND LOYAL CITIZEN OF THE UNITED STATES, do hereby apply to the Department of State at Washington for a passport for myself ~~and wife, and my minor children, as follows:~~

born at ....., on the ..... day of ....., 1....., and

In support of the above application, I do solemnly swear that I was born at Stockton., in the State of California., on or about the 10 day of August, 1856; that my father ~~is a~~ was naturalized citizen of the United States; that I am domiciled in the United States, my permanent residence being at San Francisco, in the State of California, where I follow the occupation of Glove making.; that I am about to go abroad temporarily; and that I intend to return to the United States within two years with the purpose of residing and performing the duties of citizenship therein.

OATH OF ALLEGIANCE.

Further, I do solemnly swear that I will support and defend the constitution of the United States against all enemies, foreign and domestic; that I will bear true faith and allegiance to the same; and that I take this obligation freely, without any mental reservation or purpose of evasion: SO HELP ME GOD.

Sworn to before me this seventeenth day of July, 1903. Mary C Talbot

Daniel F. Lehan
Notary Public.

DESCRIPTION OF APPLICANT.

Age: 47 years.
Stature: 5 feet, 4 3/4 inches, Eng.
Forehead: High
Eyes: Blue.
Nose: Aquiline.
Mouth: Small
Chin: Round
Hair: Brown.
Complexion: Medium.
Face: Oval

INDENTIFICATION.

Boston July 17, 1903.

I hereby certify that I know the above-named Mary C. Talbot. personally, and know him to be a native-born citizen of the United States, and that the facts stated in his affidavit are true to the best of my knowledge and belief.

Daniel F. Lehan

[ADDRESS OF WITNESS.] 8 Broad St. Boston

Applicant desires passport sent to following address.

Miss Mary C. Talbot.
Roland Hotel
59th Street.
New York City.

PASSPORT FOR NATURALIZED CITIZEN. Form No. 1333. Printed and for sale by the Chicago Legal News Co.

(Edition of July, 1888.) (FORM FOR NATURALIZED CITIZEN.)

PASSPORT BUR JUL 18 1903 DEPT. OF STATE.

No. 26456 Issued

UNITED STATES OF AMERICA.

State of Illinois } ss.
County of Cook }

I, Ernest Warmbold a NATURALIZED AND LOYAL CITIZEN OF THE UNITED STATES, do hereby apply to the Department of State at Washington for a passport for myself ~~and wife, and my minor children as follows:~~

~~born at~~, ~~on the~~ ~~day of~~ ~~1~~, ~~and~~

In support of the above application, I do solemnly swear that I was born at Harpstedt, in Germany, on or about the 13th day of March, 1849; that I emigrated to the United States, sailing on board the Italy, from Liverpool, on or about the 15th day of June, 1871; that I resided 32 years, uninterruptedly, in the United States, from 1871 to 1903, at New York and Chicago that I was naturalized as a citizen of the United States before the Common Pleas Court of City & County of New York at New York, on the 16th day of October, 1877, as shown by the accompanying Certificate of Naturalization; that I am the IDENTICAL PERSON described in said Certificate; that I am domiciled in the United States, my permanent residence being at Chicago, in the State of Illinois where I follow the occupation of Photographer; that I am ~~about~~ to go abroad temporarily; and that I intend to return to the United States within one year with the purpose of residing and performing the duties of citizenship therein.

OATH OF ALLEGIANCE.

Further, I do solemnly swear that I will support and defend the Constitution of the United States against all enemies, foreign and domestic; that I will bear true faith and allegiance to the same; and that I take this obligation freely, without any mental reservation or purpose of evasion: So HELP ME GOD.

Sworn to before me this 16th day of July, 1903

Gustav Lange
Notary Public.

Ernest Warmbold

DESCRIPTION OF APPLICANT.

Age, 54 years.	Mouth, round
Stature, 5 feet, 7 inches, Eng.	Chin, round
Forehead, broad	Hair, grey
Eyes, blue grey	Complexion, fair
Nose, normal	Face, white

IDENTIFICATION.

Chicago July 16th, 1903

I hereby certify that I know the above-named Ernest Warmbold personally, and know him to be the identical person referred to in the within-described Certificate of Naturalization, and that the facts stated in his affidavit are true to the best of my knowledge and belief.

Gustav Lange

[ADDRESS OF WITNESS.] 516 Sedgwick St. Chicago Ill.

Applicant desires passport sent to following address:

Ernest Warmbold
1515 Milwaukee Ave
Chicago Ill.

Q.DS.LD.
Application for Passport. - Naturalized Citizen.—163.
(EDITION OF JULY, 1898.)

Julius Blumberg, Printer, Law Blank Publisher and Mfg. Stationer, 2[illegible] Grand St., N. Y.

No. 76457

Issued

PASSPORT BUR
JUL 18 1903
DEPT. OF STATE.

United States of America.

STATE OF New York
COUNTY OF New York } ss:

I, Adolf Weiss a NATURALIZED AND LOYAL CITIZEN OF THE UNITED STATES, do hereby apply to the Department of State at Washington for a passport for myself and wife, and my minor children as follows : .....

born at .....on the .....day of ..... 1 ....., and

.....

.....

.....

In support of the above application, I do solemnly swear that I was born at Mezokoer, in Hungary on or about the 15th day of July, 1868; that I emigrated to the United States, sailing on board the National Line Steamer from Rotterdam on or about the 10th day of June, 1883; that I resided 20 years, uninterruptedly, in the United States, from 1883 to 1903 at New York; that I was naturalized as a citizen of the United States before the Court of Common Pleas at New York City, on the 10th day of October 1891, as shown by the accompanying Certificate of Naturalization; that I am the INDENTICAL PERSON described in said Certificate; that I am domiciled in the United States, my permanent residence being at New York City, in the State of New York where I follow the occupation of Novelty Manufacturer; that I am about to go abroad temporarily; and that I intend to return to the United States within two years, with the purpose of residing and performing the duties of citizenship therein.

OATH OF ALLEGIANCE.

Further, - I do solemnly swear that I will support and defend the Constitution of the United States against all enemies, foreign and domestic; and I will bear true faith and allegiance to the same; and that I take this obligation freely, without any mental reservation or purpose of evasion; SO HELP ME GOD.

Sworn to before me, this 17th *day of* July 1903

Felix Kunstler
Notary Public.
Notary Public N. Y. Co. No. 89

Adolf Weiss

DESCRIPTION OF APPLICANT.

Age : 35 years.
Stature : 5 feet, 6 inches, Eng.
Forehead : oval
Eyes : brown
Nose : proportional
Mouth medium
Chin : full
Hair : Black
Complexion : white
Face : round

IDENTIFICATION

N.Y. July 17th, 1903

I hereby certify that I know the above named Adolf Weiss personally, and know him to be the identical person referred to in the within described Certificate of Naturalization, and that the facts stated in his affidavit are true to the best of my knowledge and belief.

Leon Bain
[ADDRESS OF WITNESS.] #2 First Street N.Y.

Applicant desires passport sent to following address:

Felix Kunstler
158 Livingston St.
New York City.

When husband, wife, MINOR children and servants expect to travel together, a single passport for the whole will suffice.
For any other person in the party a separate passport will be required.
Address "Department of State, Passport Division," Washington, D. C.

No.....

APPLICATION

of

Adolf Weiss

For Passport.

70458

[Edition of 1889.] [FORM FOR NATURALIZED CITIZEN.]

PASSPORT BUR
JUL 18 1903
DEPARTMENT OF STATE.

No..... Issued.....JUL 18 1903.....

UNITED STATES OF AMERICA.

STATE OF Nebraska }
COUNTY OF Wayne } ss:

I, Edward Janke, a NATURALIZED AND LOYAL CITIZEN OF THE UNITED STATES, hereby apply to the Department of State, at Washington, for a passport for myself, ~~by~~ un accompanied, ~~by~~ ..... as follows: ....., born at....., on the.....day of....., 18.....; and.....

.....

.....

I solemnly swear that I was born ~~at~~ in West Preussen, Germany on or about the 14 day of December, 1851; that I emigrated to the United States, sailing on board the München, from Bremen, on or about the 1 day of July, 1891; that I resided 12 years, uninterruptedly, in the United States, from July 1891 to 1903, at farm near Winside Neb; that I was naturalized as a citizen of the United States before the District Court of Nebraska, at Wayne Neb, on the 17 day of May, 1901, as shown by the accompanying Certificate of Naturalization; that I am the IDENTICAL PERSON described in said Certificate; that I am domiciled in the United States, my permanent residence being at farm near Winside, in the State of Nebraska, where I follow the occupation of farmer; that I am about to go abroad temporarily; and that I intend to return to the United States within One year, with the purpose of residing and performing the duties of citizenship therein.

OATH OF ALLEGIANCE.

Further, I do solemnly swear that I will support and defend the Constitution of the United States against all enemies, foreign and domestic; that I will bear true faith and allegiance to the same; and that I take this obligation freely, without any mental reservation or purpose of evasion: So HELP ME GOD.

Sworn to before me this 15 day of July, 1903.

E R Gurney
Notary Public.

Edward Janke

DESCRIPTION OF APPLICANT.

Age: 52 years.
Stature: 5 feet 4 inches, Eng.
Forehead: high
Eyes: blue
Nose: medium
Mouth: medium
Chin: with beard
Hair: brown
Complexion: light
Face: with mustache & beard

IDENTIFICATION.

I hereby certify that I know the above-named Edward Janke personally, and know ~~h~~ him to be the identical person referred to in the within-described Certificate of Naturalization, and that the facts stated in ~~h~~ his affidavit are true to the best of my knowledge and belief.

W M Clusky
[ADDRESS OF WITNESS.] Winside Nebr

Applicant desires passport sent to following address:

Edward Janke
Winside
Nebr

Form for Native Citizen.—

No. 176.

W. Reid Gould, Law Blank Publisher and Stationer,
120 Nassau Street, cor. of Beekman, and 1211 Broadway, N. Y.

No. 76459

Issued

PASSPORT BUR
JUL 18 1903
DEPT. OF STATE.

United States of America.

STATE OF New Jersey }
COUNTY OF Passaic } ss:

I, Charles W. Gaede A NATIVE AND LOYAL CITIZEN OF THE UNITED STATES, do hereby apply to the Department of State at Washington for a passport for myself

~~born at~~ on ~~the~~ ~~day of~~ 1, ~~and~~

I do solemnly swear that I was born at Paterson in the State of New Jersey on or about the 8th day of June 1882; that my father is a Robert Gaede naturalized citizen of the United States; that I am domiciled in the United States, my permanent residence being at Paterson in the State of New Jersey, where I follow the occupation of Silk Dyer; that I am about to go abroad temporarily; and that I intend to return to the United States with the purpose of residing and performing the duties of citizenship therein.

OATH OF ALLEGIANCE.

Further, I do solemnly swear that I will support and defend the Constitution of the United States against all enemies, foreign and domestic; that I will bear true faith and allegiance to the same; and that I take this obligation freely, without any mental reservation or purpose of evasion: SO HELP ME GOD.

Sworn to before me, this 17 *day of* June 1903

Charles W Gaede

Edward Rivers
Notary Public.
Paterson N.J.

DESCRIPTION OF APPLICANT.

Age, 21 years.
Stature, 5 feet 4 inches, Eng.
Forehead, high
Eyes, gray
Nose, large
Mouth, small
Chin, pointed
Hair, light brown
Complexion, fair
Face, round

IDENTIFICATION.

Paterson N.J. June 17 1903

I Hereby Certify, that I know the above named Charles W. Gaede personally, and know him to be a native-born citizen of the United States, and that the facts stated in his affidavit are true to the best of my knowledge and belief.

Robt. N. Gordyce

Address of Witness, Paterson N.J.

Applicant desires passport sent to following address:

Edward Rivers
Paterson N.J.

Form for Native Citizen.— No. 174. W. Reid Gould, Law Blank Publisher and Stationer, 120 Nassau Street, cor. of Beekman, and 120 Broadway, N. Y.

No. 76460 Issued

PASSPORT BUR JUL 18 1903 DEPT. OF STATE.

United States of America.

STATE OF New Jersey }
COUNTY OF Passaic } ss:

I, William R. Gaede A NATIVE AND LOYAL CITIZEN OF THE UNITED STATES, do hereby apply to the Department of State at Washington for a passport for myself

~~born at~~ ~~on the~~ ~~day of~~ ~~1~~ ~~, and~~

I do solemnly swear that I was born at Paterson in the State of New Jersey on or about the 18 day of July 1881 ; that my father is Robert Gaede naturalized citizen of the United States; that I am domiciled in the United States, my permanent residence being at Paterson in the State of New Jersey where I follow the occupation of silk dyer ; that I am about to go abroad temporarily; and that I intend to return to the United States with the purpose of residing and performing the duties of citizenship therein.

OATH OF ALLEGIANCE.

Further, I do solemnly swear that I will support and defend the Constitution of the United States against all enemies, foreign and domestic; that I will bear true faith and allegiance to the same; and that I take this obligation freely, without any mental reservation or purpose of evasion: SO HELP ME GOD.

Sworn to before me, this 17 *day of* July 1903

Edward Weiss
Notary Public.
Passaic N. J.

William R. Gaede

DESCRIPTION OF APPLICANT.

Age, 22 years.
Stature, 5 feet 3½ inches, Eng.
Forehead, high
Eyes, gray
Nose, small
Mouth, small
Chin, pointed
Hair, dark brown
Complexion, fair
Face, oval

IDENTIFICATION.

Paterson July 17 1903

I Hereby Certify, that I know the above named William R. Gaede personally, and know him to be a native-born citizen of the United States, and that the facts stated in his affidavit are true to the best of my knowledge and belief.

Robt. N. Gordyce
Address of Witness, Paterson N. J.

Applicant desires passport sent to following address:

Edward R. Weiss
Paterson N. J.

Form for Naturalized Citizen.—[Edition of July, 1903.] No. 178. W. Reid Gould, Law Blank Publisher and Stationer, 120 Nassau Street, cor. of Beekman, and 120 Broadway, N. Y.

No. 76461

PASSPORT BUR. Issued JUL 18 1903 DEPT. OF STATE.

United States of America.

STATE OF New Jersey }
COUNTY OF Passaic } ss:

I, Robert Gaede, A NATURALIZED AND LOYAL CITIZEN OF THE UNITED STATES, do hereby apply to the Department of State at Washington for a passport for myself and wife Martha Gaede, born at Danzig, Germany, on the ..... day of ..... 1864, and

I do solemnly swear that I was born at Driesen in Brandenburg in Germany on or about the 21 day of July 1856; that I emigrated to the United States, sailing on board the "Necker" from Bremen on or about the 29 day of February, 1880; that I resided 23 years, uninterruptedly, in the United States, from 1880 to 1903 at Paterson that I was naturalized as a citizen of the United States before the Superior Court of Common Pleas at Paterson, N. J. on the 10 day of April 1885 as shown by the accompanying Certificate of Naturalization; that I am the IDENTICAL PERSON described in said Certificate; that I am domiciled in the United States, my permanent residence being at Paterson, N. J. in the State of New Jersey, where I follow the occupation of Silk Dyer; that I am about to go abroad temporarily; and that I intend to return to the United States

with the purpose of residing and performing the duties of citizenship therein.

OATH OF ALLEGIANCE.

Further, I do solemnly swear that I will support and defend the Constitution of the United States against all enemies, foreign and domestic; that I will bear true faith and allegiance to the same; and that I take this obligation freely, without any mental reservation or purpose of evasion: So HELP ME GOD.

Sworn to before me, this 17 *day of* July 1903

Edward Reiss
Notary Public. Paterson N J

Robert Gaede

DESCRIPTION OF APPLICANT.

Age, 47 years.
Stature, 5 feet 4 inches, Eng.
Forehead, high
Eyes, brown
Nose, medium
Mouth, small
Chin, round
Hair, Dark
Complexion, florid
Face, round

IDENTIFICATION.

Paterson N J. July 17 1903

I Hereby Certify, that I know the above named Robert Gaede personally, and know him to be the identical person referred to in the within described Certificate of Naturalization, and that the facts stated in his affidavit are true to the best of my knowledge and belief.

James Mullen
Address of Witness, 63 Pine st. Paterson N J.

Applicant desires passport sent to following address:

Edward Reiss
Paterson, N. J.

No.

APPLICATION

OF

Robert Gaede

FOR PASSPORT.

[Edition of 1889.] [FORM FOR NATIVE CITIZEN.] [Form No. 502.]

39.—Application for Passport—Native Citizen. [Edition of July, 1888.]

JP.PO.AP.

John Polhemus Printing Company, Printers and Mf'g Stationers, 121 Fulton St., New York.

39.—Application for Passport—Native Citizen. [Edition of July, 1888.]

JP.PO.AP.

John Polhemus Printing Company, Printers and Mf'g Stationers, 121 Fulton St., New York.

PASSPORT BUR
JUL 18 1903
DEPT. OF STATE.

No. 76462 Issued

United States of America.

State of New York }
County of New York } ss:

I, Meyer Lambert, a NATIVE AND LOYAL CITIZEN OF THE UNITED STATES, do hereby apply to the Department of State at Washington for a passport for myself ~~and wife, and my minor children as follows~~:

~~born at~~ ~~on the~~ ~~day of~~, ~~1~~, ~~and~~

In support of the above application, I do solemnly swear that I was born at New Haven, in the State of Connecticut, on or about the 13th day of February, 1863; that my father is a naturalized citizen of the United States; that I am domiciled in the United States, my permanent residence being at New York, in the State of New York, where I follow the occupation of Merchant; that I am about to go abroad temporarily; and that I intend to return to the United States within three months with the purpose of residing and performing the duties of citizenship therein.

OATH OF ALLEGIANCE.

Further, I do solemnly swear that I will support and defend the Constitution of the United States against all enemies, foreign and domestic; that I will bear true faith and allegiance to the same; and that I take this obligation freely, without any mental reservation or purpose of evasion; So HELP ME GOD.

Meyer Lambert

Sworn to before me, this 17 *day of* July, 1903

J. A. Breslin
Notary Public.

223

DESCRIPTION OF APPLICANT.

Age: 40 years.
Stature: 5 feet, 5½ inches, Eng.
Forehead: broad
Eyes: dark brown
Nose: straight
Mouth: medium
Chin: round
Hair: dark brown
Complexion: dark
Face: oval

IDENTIFICATION.

July 17th

I hereby certify that I know the above named Meyer Lambert personally, and know him to be a native born citizen of the United States, and that the facts stated in his affidavit are true to the best of my knowledge and belief.

A. M. Smith
Brooklyn N.Y.
[ADDRESS OF WITNESS.]

Applicant desires passport sent to following address:

Thos. Cook & Son
261 Broadway
New York

39.—Application for Passport—Native Citizen. [Edition of July, 1888.]

John Polhemus Printing Company, Printers and Mf'g Stationers, 121 Fulton St., New York.

JP.PO.AP.

No. 76463

PASSPORT BUR. Issued JUL 18 1903 DEPT. OF STATE.

United States of America.

State of New York } ss:
County of New York }

I, John McG. Gordale, a NATIVE AND LOYAL CITIZEN OF THE UNITED STATES, do hereby apply to the Department of State at Washington for a passport for myself ~~and wife, and my minor children as follows~~: ~~born at~~ Utica, New York on the ~~24th~~ day of December, ~~1863~~, and

In support of the above application, I do solemnly swear that I was born at Utica, in the State of New York, on or about the 24th day of December, 1863; that my father is a native citizen of the United States; that I am domiciled in the United States, my permanent residence being at 17 Livingston Place, New York City, in the State of New York, where I follow the occupation of an attorney; that I am about to go abroad temporarily; and that I intend to return to the United States in September, 1903 with the purpose of residing and performing the duties of citizenship therein.

OATH OF ALLEGIANCE.

Further, I do solemnly swear that I will support and defend the Constitution of the United States against all enemies, foreign and domestic; that I will bear true faith and allegiance to the same; and that I take this obligation freely, without any mental reservation or purpose of evasion; So HELP ME GOD.

Sworn to before me, this 17th *day of* July *1903*

John McG Gordale

Notary Public.

222

DESCRIPTION OF APPLICANT.

Age: 39 years.
Stature: 5 feet, 11 inches, Eng.
Forehead: High.
Eyes: Gray
Nose: Straight.
Mouth: Medium
Chin: Round.
Hair: Brown.
Complexion: Fair.
Face: Long

IDENTIFICATION.

July 17 th/03.

I hereby certify that I know the above named John McG. Gordale personally, and know him to be a native born citizen of the United States, and that the facts stated in his affidavit are true to the best of my knowledge and belief.

A N Smith
Brooklyn NY.

[ADDRESS OF WITNESS.]

Applicant desires passport sent to following address:

Thos Cook & Son
261 Broadway
New York.

175 Elm Street
Westfield, Mass.

[Edition of 1899.] [FORM FOR NATIVE CITIZEN.] [FORM No. 203.]

No. 76464. Issued JUL 18 1903

PASSPORT BUR. DEPT OF STATE.

UNITED STATES OF AMERICA.

STATE OF Massachusetts }
COUNTY OF Hampden } ss:

I, Luther H. Beals, a NATIVE AND LOYAL CITIZEN OF THE UNITED STATES, hereby apply to the Department of State, at Washington, for a passport for myself, accompanied by Sarah H. Beals my wife as follows: ....., born at Colesville, New York, on the 3d day of January, 1840 ~~and~~.....

I solemnly swear that I was born at Goshen, in the State of Massachusetts, on or about the 12th day of June, 1837; that my father ~~is a was~~ a (now deceased) citizen of the United States; that I am domiciled in the United States, my permanent residence being at Westfield, in the State of Massachusetts, where I follow the occupation of manufacturer; that I am about to go abroad temporarily; and that I intend to return to the United States about October, 1903, with the purpose of residing and performing the duties of citizenship therein.

OATH OF ALLEGIANCE.

Further, I do solemnly swear that I will support and defend the Constitution of the United States against all enemies, foreign and domestic; that I will bear true faith and allegiance to the same; and that I take this obligation freely, without any mental reservation or purpose of evasion: So HELP ME GOD.

Sworn to before me this 17th day of July, 1903

Luther H Beals

Robert C Parker,
(P.O. address Westfield) *Notary Public.*

DESCRIPTION OF APPLICANT.

Age: 66 years.
Stature: 5 feet, 8 inches, Eng.
Forehead: medium
Eyes: gray
Nose: regular and medium
Mouth: medium
Chin: small
Hair: iron gray
Complexion: florid
Face: full beard

IDENTIFICATION.

Westfield, Mass. July 17th, 1903.

I hereby certify that I know the above-named Luther H. Beals personally, and know him to be a native-born citizen of the United States, and that the facts stated in his affidavit are true to the best of my knowledge and belief.

Wilmot S. Bates,
[ADDRESS OF WITNESS.] Westfield, Mass.

Applicant desires passport sent to following address:

Luther H. Beals
175 Elm Street
Westfield, Mass.

[Edition of 1889.] [Form for Native Citizen.] [Form No. 203.]

No. 76465

Issued JUL 18 1903

PASSPORT BUR
DEPT OF STATE

UNITED STATES OF AMERICA.

State of New York }
County of New York } ss:

I, A. Louise Beiderbase, a Native and Loyal Citizen of the United States, hereby apply to the Department of State, at Washington, for a passport for myself, accompanied by ..... as follows:

....., born at....., on the.....day of....., 18....., and.....

.....

.....

.....

I solemnly swear that I was born at Jersey City, in the State of New Jersey, on or about the 20 day of August, 1862; that my father is a was citizen of the United States; that I am domiciled in the United States, my permanent residence being at 202 West 86 St. N.Y. in the State of New York, where I follow the occupation of Secretary; that I am about to go abroad temporarily; and that I intend to return to the United States in Sept. 1903, with the purpose of residing and performing the duties of citizenship therein.

OATH OF ALLEGIANCE.

Further, I do solemnly swear that I will support and defend the Constitution of the United States against all enemies, foreign and domestic; that I will bear true faith and allegiance to the same; and that I take this obligation freely, without any mental reservation or purpose of evasion: So help me God.

Sworn to before me this Fifteenth day of July, 1903. A. Louise Beiderbase

W. L. Billmyer
Notary Public.
NOTARY PUBLIC, KINGS CO.
Cert. filed in N. Y. County. No. 75,

DESCRIPTION OF APPLICANT.

Age: 40 years.	Mouth: medium
Stature: 5 feet, 5 inches, Eng.	Chin: oval
Forehead: high	Hair: light brown
Eyes: gray	Complexion: clear
Nose: medium	Face: oval

IDENTIFICATION.

July 15, 1903

I hereby certify that I know the above-named A. Louise Beiderbase personally, and know her to be a native-born citizen of the United States, and that the facts stated in her affidavit are true to the best of my knowledge and belief.

Gilmore H. Tucker.

[Address of witness.] 100 Washington Sq., N.Y.

Applicant desires passport sent to following address:

Miss A. M. Silsbury.
40 Wall Street
New York

M.S.

[EDITION OF 1889.] [FORM FOR NATURALIZED CITIZEN.]

PASSPORT FOR JUL 16 1903 DEPT OF STATE.

No. 76466 Issued

UNITED STATES OF AMERICA.

STATE OF Missouri
City
COUNTY OF St Louis } ss.

I, Benjamin Burenstein, a NATURALIZED AND LOYAL CITIZEN OF THE UNITED STATES, hereby apply to the Department of State, at Washington, for a passport for myself, accompanied by my wife as follows: born at , on the day of , 18; and

I solemnly swear that I was born at Russia on or about the 15th day of December, 1854; that I emigrated to the United States, sailing on board the does'nt remember, from Hamburg, on or about the day of September, 1869; that I resided 33 years, uninterruptedly, in the United States, from 1869 to 1903, at St Louis; that I was naturalized as a citizen of the United States before the St Louis Court of Criminal Correction at St Louis, on the 2nd day of October, 1900, as shown by the accompanying Certificate of Naturalization; that I am the IDENTICAL PERSON described in said Certificate; that I am domiciled in the United States, my permanent residence being at St Louis, in the State of Missouri, where I follow the occupation of Merchant; that I am about to go abroad temporarily; and that I intend to return to the United States within one year, with the purpose of residing and performing the duties of citizenship therein.

OATH OF ALLEGIANCE.

Further, I do solemnly swear that I will support and defend the Constitution of the United States against all enemies, foreign and domestic; that I will bear true faith and allegiance to the same; and that I take this obligation freely, without any mental reservation or purpose of evasion: SO HELP ME GOD.

Sworn to before me this 16th day of July, 1903

Benj. Burenstein

Herman Overstolz
Notary Public.
My term expires Sept. 10th, 1905.

DESCRIPTION OF APPLICANT.

Age: 48 years.
Stature: 5 feet, 8 inches, Eng.
Forehead: High
Eyes: Blueish Grey
Nose: Ordinary
Mouth: Medium
Chin: Round
Hair: Blond (Greyish)
Complexion: Fair
Face: Round

IDENTIFICATION.

I hereby certify that I know the above-named Benjamin Burenstein personally, and know him to be the identical person referred to in the within-described Certificate of Naturalization, and that the facts stated in his affidavit are true to the best of my knowledge and belief.

H. Overstolz
[ADDRESS OF WITNESS.] 106 N. Broadway

Applicant desires passport sent to following address:

H. OVERSTOLZ,
General Passenger Agent,
108 N. Broadway, - ST. LOUIS, MO.

[Edition of 1889.] [Form for Native Citizen.] [Form No. 203.]

No. 76467

PASSPORT BUR JUL 16 1903 DEPT. OF STATE.

Issued PASSPORT BUR JUL 18 1903 DEPT. OF STATE.

UNITED STATES OF AMERICA.

State of New Jersey }
County of Middlesex } ss:

I, Francis Walter Daire, a Native and Loyal Citizen of the United States, hereby apply to the Department of State, at Washington, for a passport for myself, ~~accompanied by~~ ..... as follows: Francis W. Daire, born at Newton Sussex County N. J., on the 14 day of July, 1873., ~~and~~ .....

I solemnly swear that I was born at Newton, in the State of New Jersey, on ~~or about~~ the 14 day of July, 1873; that my father is a native citizen of the United States; that I am domiciled in the United States, my permanent residence being at 409 George Street, New Brunswick, in the State of New Jersey, where I follow the occupation of newspaper editor; that I am about to go abroad temporarily; and that I intend to return to the United States after six months from date, with the purpose of residing and performing the duties of citizenship therein.

OATH OF ALLEGIANCE.

Further, I do solemnly swear that I will support and defend the Constitution of the United States against all enemies, foreign and domestic; that I will bear true faith and allegiance to the same; and that I take this obligation freely, without any mental reservation or purpose of evasion: So help me God.

Sworn to before me this Fifteenth day of July 1903

Francis W. Daire

J. W. Mershon
Notary Public.
MIDDLESEX COUNTY.

DESCRIPTION OF APPLICANT.

Age: 30 years.	Mouth: medium large
Stature: 5 feet, 5 1/2 inches, Eng.	Chin: medium square
Forehead: medium high	Hair: brown
Eyes: brown	Complexion: sallow
Nose: large and broad	Face: round

IDENTIFICATION.

July 15, 1903

I hereby certify that I know the above-named Francis W. Daire personally, and know him to be a native-born citizen of the United States, and that the facts stated in his affidavit are true to the best of my knowledge and belief.

Edward L. Voorhees

[Address of witness.] New Brunswick N J

Applicant desires passport sent to following address:

Francis W. Daire
409 George street
New Brunswick N J

(EDITION OF JULY 1888.) (FORM FOR NATURALIZED CITIZEN.)

No. 76468 Issued

PASSPORT BUR JUL 18 1903 DEPT. OF STATE.

UNITED STATES OF AMERICA.

STATE OF Missouri
~~COUNTY~~ City OF St Louis } SS.

I, Wm Duncan, a NATURALIZED AND LOYAL CITIZEN OF THE UNITED STATES, do hereby apply to the Department of State at Washington for a passport for myself and wife, and my minor children as follows: Fannie Smith Duncan born at St Louis Mo, on the 24 day of July 1842, and Santa Duncan born at St Louis Sept 10th 1885

In support of the above application, I do solemnly swear that I was born at Birkenhead England, in, on or about the 20th day of August 1845; that I emigrated to the United States, sailing on board the Ship Nubian, from Liverpool, on or about the day of April, 1853; that I resided 50 years, uninterruptedly, in the United States, from 1853 to 1903 at St Louis Mo; that I was naturalized as a citizen of the United States before the Circuit Court of St Louis Mo at St Louis Mo, on the 25 day of October, 1882, as shown by the accompanying Certificate of Naturalization; that I am the IDENTICAL PERSON described in said Certificate; that I am domiciled in the United States, my permanent residence being at St Louis Mo in the State of Missouri where I follow the occupation of Manufacturer; that I am about to go abroad temporarily; and that I intend to return to the United States within one year with the purpose of residing and performing the duties of citizenship therein.

OATH OF ALLEGIANCE.

Further, I do solemnly swear that I will support and defend the Constitution of the United States against all enemies, foreign and domestic; that I will bear true faith and allegiance to the same; and that I take this obligation freely, without any mental reservation or purpose of evasion:

SO HELP ME GOD.

Sworn to before me this Sixteenth day of July 1903

Chapman S. Charlot
Notary Public.
My Commission Expires Aug 1st 1905

William Duncan

DESCRIPTION OF APPLICANT.

Age: 58 years.
Stature: 5 feet, 6 inches, Eng.
Forehead: High
Eyes: Blue
Nose: Straight
Mouth: Medium
Chin: Medium Large
Hair: Dark
Complexion: Dark
Face: Oval

IDENTIFICATION.

St Louis July 16th, 1903

I hereby certify that I know the above named William Duncan personally, and know him to be the identical person referred to in the within-described Certificate of Naturalization, and that the facts stated in his affidavit are true to the best of my knowledge and belief.

L. D. Lyon
(Address of Witness.) St Louis Mo.

Applicant desires passport sent to following address:

William Duncan
c/o Holland House
New York
N. Y.

39.—Application for Passport—Native Citizen. [Edition of July, 1888.]

John Polhemus Printing Company, Printers and Mfg. Stationers, 121 Fulton St., New York.

JP.PO.AP.

No. 76469

Issued

PASSPORT BUR
JUL 18 1903
DEPT. OF STATE.

United States of America.

STATE OF New York
COUNTY OF New York } ss:

I, L. O. Ellis, a NATIVE AND LOYAL CITIZEN OF THE UNITED STATES, do hereby apply to the Department of State at Washington for a passport for myself and wife, and my minor children as follows: ~~[illegible]~~
born at ..... on the ..... day of ....., 1....., and

In support of the above application, I do solemnly swear that I was born at Sedalia, in the State of Missouri, on or about the 1 day of July, 1876; that my father is a native citizen of the United States; that I am domiciled in the United States, my permanent residence being at New York City, in the State of New York, where I follow the occupation of salesman; that I am about to go abroad temporarily; and that I intend to return to the United States within two years with the purpose of residing and performing the duties of citizenship therein.

OATH OF ALLEGIANCE.

Further, I do solemnly swear that I will support and defend the Constitution of the United States against all enemies, foreign and domestic; that I will bear true faith and allegiance to the same; and that I take this obligation freely, without any mental reservation or purpose of evasion; So HELP ME GOD.

Sworn to before me, this 17th *day of* July *1903*

LeGrand Van Valkenburgh.
Notary Public

L. O. Ellis.

NOTARY PUBLIC, KINGS COUNTY
CERTIFICATE FILED IN NEW YORK CO.

DESCRIPTION OF APPLICANT.

Age: 27 years.
Stature: 5 feet, 4 inches, Eng.
Forehead: medium
Eyes: grey-blue
Nose: straight
Mouth: medium
Chin: round
Hair: brown
Complexion: fair
Face: oval

IDENTIFICATION.

JUL 17 1903

I hereby certify that I know the above named L. O. Ellis personally, and know him to be a native born citizen of the United States, and that the facts stated in his affidavit are true to the best of my knowledge and belief.

E. N. Brown
90 Maiden Lane N.Y. City
[ADDRESS OF WITNESS.]

Applicant desires passport sent to following address:

LeGrand Van Valkenburgh.
59 Wall Street.
NEW YORK CITY.

No. 76470 Issued PASSPORT BUR. JUL 18 1903 DEPT. OF STATE.

UNITED STATES OF AMERICA.

STATE OF Pennsylvania }
COUNTY OF Philadelphia } ss:

I, Gottlob Hammer, son of Gottlob Hammer, a NATURALIZED and LOYAL CITIZEN of the UNITED STATES, do hereby apply to the Department of State at Washington for a passport for myself and ~~wife and my minor children~~ as follows: born at Reutlingen Württemberg, Germany, on the 22nd day of July, 1863, and

In support of the above application, I do solemnly swear that I was born at Reutlingen, Württemberg, in Germany, on or about the 22nd day of July, 1863; that I emigrated to the United States, sailing on board the ....., from ....., on or about the ..... day of ....., 18....; that I resided 37 years, uninterruptedly, in the United States, from 1866 to 1903, at Philadelphia; that I was naturalized as a citizen of the United States before the District Court of the city of Philadelphia on the, 13th day of May, 1873, as shown by the accompanying Certificate of Naturalization; that I am the IDENTICAL PERSON described in said Certificate: that I am domiciled in the United States, my permanent residence being at Philadelphia, in the State of Pennsylvania where I follow the occupation of Saloon Keeper, that I am about to go abroad temporarily; and that I intend to return to the United States within One year. with the purpose of residing and performing the duties of citizenship therein.

OATH OF ALLEGIANCE.

Further, I do solemnly swear that I will support and defend the Constitution of the United States against all enemies, foreign and domestic; that I will bear true faith and allegiance to the same; and that I take this obligation freely, without any mental reservation or purpose of evasion: SO HELP ME GOD.

Sworn to before me this 16th day of July 1903. Gottlob Hammer

Louis Lang
NOTARY PUBLIC.

DESCRIPTION OF APPLICANT.

COMMISSION EXPIRES [illegible] 1905.

Age: 40 years. Mouth: proportionate
Stature: 5 feet, 7 inches, Eng. Chin: Heavy
Forehead: Broad Hair: Black
Eyes: dark Complexion: dark florid
Nose: medium Face: oval

IDENTIFICATION.

Phila, July 16/1903.

I hereby certify that I know the above-named Gottlob Hammer personally, and know him to be the identical person referred to in the within-described Certificate of Naturalization, and that the facts stated in his affidavit are true to the best of my knowledge and belief.

Theo. E. Keusler
(ADDRESS OF WITNESS.) 1023 Wood St. Phila.

APPLICANT DESIRES PASSPORT SENT TO FOLLOWING ADDRESS:

Louis Lang
310 Callowhill St
Phila

9

Form for Naturalized Citizen.—[Edition of July, 1903.] No. 174 W. Reid Gould, Law Blank Publisher and Stationer, 130 Nassau Street, cor. of Beekman, and 1265 Broadway, N. Y.

No. 76471

PASSPORT BUR JUL 16 1903 DEPT. OF STATE.

Issued PASSPORT BUR JUL 18 1903 DEPT. OF STATE.

United States of America.

STATE OF New York }
COUNTY OF New York } ss:

I, Ferruccio Parronchi (and family) A NATURALIZED AND LOYAL CITIZEN OF THE UNITED STATES, do hereby apply to the Department of State at Washington for a passport for ~~Mrs~~ Carolina C. Parronchi Bernard Adelina & Rosina Parronchi born at Firenze on the 11 day of March 1956, and

I do solemnly swear that I was born at Firenze in Italia on or about the 11 day of March 1956; that I emigrated to the United States, sailing on board the S. S. Ivania from Boulogne-sur-mer on or about the 10 day of April 1986; that I resided 17 years, uninterruptedly, in the United States, from 1886 to 1903 at New York that I was naturalized as a citizen of the United States before the Southern District Court of New York at New York on the 19th day of October ~~1890~~ 1892 as shown by the accompanying Certificate of Naturalization; that I am the IDENTICAL PERSON described in said Certificate; that I am domiciled in the United States, my permanent residence being at New York in the State of New York where I follow the occupation of Musician; that I am about to go abroad temporarily; and that I intend to return to the United States on November next with the purpose of residing and performing the duties of citizenship therein.

OATH OF ALLEGIANCE.

Further, I do solemnly swear that I will support and defend the Constitution of the United States against all enemies, foreign and domestic; that I will bear true faith and allegiance to the same; and that I take this obligation freely, without any mental reservation or purpose of evasion: SO HELP ME GOD.

Sworn to before me, this 14th *day of* July 1903

Nicholas Ivone
Notary Public. nyco.

Ferruccio Parronchi

DESCRIPTION OF APPLICANT.

Age, 47 years.
Stature, 5 feet — inches, Eng.
Forehead, regular
Eyes, chestnut color
Nose, aquiline
Mouth, regular
Chin, oval
Hair, gray
Complexion, light
Face, oval

IDENTIFICATION.

July 14 1903

I Hereby Certify, that I know the above named Ferruccio Parronchi personally, and know him to be the identical person referred to in the within described Certificate of Naturalization, and that the facts stated in his affidavit are true to the best of my knowledge and belief.

Oreste Rotundo
Address of Witness, 3586. 113th St.

Applicant desires passport sent to following address:

Ferruccio Parronchi
3586. 113th. corner of
Ave Benedetto e S. Genaro N.Y. City

No._____

APPLICATION

OF

Ferruccio Parrachi

FOR PASSPORT.

[Edition of 1889.] [Form for native citizen.] [Form No. 203.]

No. 76472 Issued

PASSPORT BUR JUL 18 1903 DEPT. OF STATE.

UNITED STATES OF AMERICA.

State of New York }
County of New York } ss:

I, ..., a Native and Loyal Citizen of the United States, hereby apply to the Department of State, at Washington, for a passport for myself, accompanied by ..... as follows: ....., born at ....., on the .....day of ....., 18....., and .....

.....

.....

I solemnly swear that I was born at Middleboro', in the State of Massachusetts, on or about the 18th day of September, 1868; that my father is a ..... citizen of the United States; that I am domiciled in the United States, my permanent residence being at 8 West 64th St. New York City, in the State of New York, where I follow the occupation of Secretary; that I am about to go abroad temporarily; and that I intend to return to the United States ....., with the purpose of residing and performing the duties of citizenship therein.

see correspondence as to

OATH OF ALLEGIANCE.

Further, I do solemnly swear that I will support and defend the Constitution of the United States against all enemies, foreign and domestic; that I will bear true faith and allegiance to the same; and that I take this obligation freely, without any mental reservation or purpose of evasion: So help me God.

Sworn to before me this 17th day of July, 1903

Anne M. Pillsbury

Harry Lee Austin

Notary Public in and for Queens County
Certificate filed in New York County.

DESCRIPTION OF APPLICANT.

Age: 37 years.	Mouth: Full
Stature: 5 feet, 7½ inches, Eng.	Chin: oval
Forehead: broad	Hair: dark brown
Eyes: Gray	Complexion: clear brunette
Nose: medium, straight	Face: oval

IDENTIFICATION.

N. Y. July 16 - 1903.

I hereby certify that I know the above-named Anne M. Pillsbury personally, and know her to be a native-born citizen of the United States, and that the facts stated in her affidavit are true to the best of my knowledge and belief.

Mary F. Hazlehurst,
[Address of witness.] 8 West 64th St. New York City.

Applicant desires passport sent to following address:

(Miss) Anne M. Pillsbury
40 Wall Street
New York
N. Y.

[Edition of 1899.] [FORM FOR NATURALIZED CITIZEN.]

PASSPORT BUR JUL 18 1903 DEPT. OF STATE.

No. 26473. Issued.....

UNITED STATES OF AMERICA.

STATE OF Mississippi }
COUNTY OF Jefferson } ss:

I, Jacob Wagner, a NATURALIZED AND LOYAL CITIZEN OF THE UNITED STATES, hereby apply to the Department of State, at Washington, for a passport for myself, accompanied by ..... as follows: ....., born at....., on the.....day of....., 18....; and.....

.....

.....

I solemnly swear that I was born at Rockenhausen, Germany...on or about the 17....day of September, 1865; that I emigrated to the United States, sailing on board the....., from Hamburg, Germany on or about the 21....day of July, 1880; that I resided 23 years, uninterruptedly, in the United States, from 1880 to 1903, at Rodney, Miss...; that I was naturalized as a citizen of the United States before the Circuit Court of Jefferson Co. Miss at Fayette, on the 15th day of November, 1886, as shown by the accompanying Certificate of Naturalization; that I am the IDENTICAL PERSON described in said Certificate; that I am domiciled in the United States, my permanent residence being at..... Rodney....., in the State of Mississippi, where I follow the occupation of merchant...; that I am about to go abroad temporarily; and that I intend to return to the United States ...September 30th 1903 with the purpose of residing and performing the duties of citizenship therein.

OATH OF ALLEGIANCE.

Further, I do solemnly swear that I will support and defend the Constitution of the United States against all enemies, foreign and domestic; that I will bear true faith and allegiance to the same; and that I take this obligation freely, without any mental reservation or purpose of evasion: So HELP ME GOD.

Sworn to before me this 15th day of July, 1903

Jacob Wagner

W.R. Easterling
Mayor of Fayette & ex officio Notary Public.

DESCRIPTION OF APPLICANT.

Age: 38 years.	Mouth: medium
Stature: 5 feet, 6 inches, Eng.	Chin: round
Forehead: high	Hair: dandy
Eyes: blue	Complexion: light
Nose: round	Face: oval

IDENTIFICATION.

I hereby certify that I know the above-named Jacob Wagner personally, and know him to be the identical person referred to in the within-described Certificate of Naturalization, and that the facts stated in his affidavit are true to the best of my knowledge and belief.

W. H. Loucks

[ADDRESS OF WITNESS.] Fayette Mississippi

Applicant desires passport sent to following address:

Jacob Wagner
c/o Joseph Cohn & Sons
588 & 590 Broadway
New York City

Form for Native Citizen. J. V. McCORMICK, NOTARY PUBLIC, PITTSBURGH, PA.

No. 764 [illegible] 4 Issued PASSPORT BUR JUL 18 1903 DEPT. OF STATE.

United States of America.

STATE OF Pennsylvania } ss.:
COUNTY OF Allegheny }

I, John F. Atcheson A NATIVE AND LOYAL CITIZEN OF THE UNITED STATES, do hereby apply to the Department of State at Washington for a passport for John F. Atcheson Pittsburgh Penna born at Allegheny City Pa. on the 17th day of April 17th 1854, and

In support of the above application, I do solemnly swear that I was born at Allegheny City in Pennsylvania on or about the 17th day of April 1854; that my father is a Native citizen of the United States; that I am domiciled in the United States, my permanent residence being at Pittsburgh Allegheny Co. in the State of Pennsylvania where I follow the occupation of Coal Operator; that I am about to go abroad temporarily; and that I intend to return to the United States On or about Aug 29th 1903 with the purpose of residing and performing the duties of citizenship therein.

OATH OF ALLEGIANCE.

Further, I do solemnly swear that I will support and defend the Constitution of the United States against all enemies, foreign and domestic; that I will bear true faith and allegiance to the same; and that I take this obligation freely, without any mental reservation or purpose of evasion: SO HELP ME GOD.

John F. Atcheson

Sworn to before me, this 17" *day of* July *19*03

E. C. Rowley

Notary Public.

My Commission Expires January 19th, 1907.

DESCRIPTION OF APPLICANT.

Age, 49 years.
Statue, 5 feet 7 inches, Eng.
Forehead, Medium & full
Eyes, Grey
Nose, Prominent
Mouth, medium
Chin, Projecting
Hair, Grey Eye Brows - Black
Complexion, Florid & White
Face, Angular

IDENTIFICATION.

Pittsburg Aug 12 1903

John F. Atcheson

I hereby Certify, that I know the above named John F. Atcheson personally, and know him to be a Native born citizen of the United States, and that the facts stated in his affidavit are true to the best of my knowledge and belief.

J. V. McCormick

Address of Witness, Pittsburg

Applicant desires passport sent to following address:

John F. Atcheson
c/o Rose & St Paul.
Pier #1, N. River
Newyork.

Application for Passport—Native Citizen.—39. [Edition of July, 1888.] John Polhemus Printing Co., Printers and Mf'g Stationers, 121 Fulton St., N. Y.

H.OJ.SS.

No. 7675 Issued

PASSPORT BUR JUL 14 1903 DEPT. OF STATE.

PASSPORT BUR JUL 14 1903 DEPT. OF STATE.

United States of America.

STATE OF New York
COUNTY OF Monroe } ss:

I, Gertrude Colby Barnard, a NATIVE AND LOYAL CITIZEN OF THE UNITED STATES, do hereby apply to the Department of State at Washington for a passport for myself ~~and wife, and my minor children~~ as follows:

born at ..... on the ..... day of ....., 18....., and

.....

.....

In support of the above application, I do solemnly swear that I was born at Rochester, in the State of New York, on or about the 11 day of November, 1879; that my father is a Native citizen of the United States; that I am domiciled in the United States, my permanent residence being at Brighton, Monroe County, in the State of New York, ~~where I follow the occupation of~~ .....; that I am about to go abroad temporarily; and that I intend to return to the United States .....

.....with the purpose of residing and performing the duties of citizenship therein

OATH OF ALLEGIANCE.

Further, I do solemnly swear that I will support and defend the Constitution of the United States against all enemies, foreign and domestic; that I will bear true faith and allegiance to the same; and that I take this obligation freely, without any mental reservation or purpose of evasion; So HELP ME GOD.

Sworn to before me, this 13th *day of* July, 1903

Gertrude Colby Barnard

Notary's Affidavit.

STATE OF NEW YORK,
MONROE COUNTY CLERK'S OFFICE,
ROCHESTER, N. Y. } ss.

I, CHARLES L. HUNT, Clerk of the County of Monroe, of the County Court of said County, and of the Supreme Court, in and for said County, both being Courts of Record, having a common seal, DO CERTIFY that Henry Barnard Esq., the person before whom the foregoing affidavit was taken, was, on the 13 day of July 1903 therein mentioned, a Notary Public in and for said county, duly authorized to take the same; that I am well acquainted with the handwriting of the said Henry Barnard and verily believe that the name of the said officer, subscribed to the said certificate, is his genuine signature.

In Testimony Whereof, I have hereunto set my hand and affixed the seal of said County and Courts, this 13 day of July A. D., 1903.

Charles L. Hunt Clerk.

THE POST EXPRESS PRINTING CO., ROCHESTER, N. Y.

personally, and know him to be a native born citizen of the United States, and that the facts stated in his affidavit are true to the best of my knowledge and belief.

Eugenia D. Barnard
Brighton, N. Y.
[ADDRESS OF WITNESS.]

Applicant desires passport sent to following address:

Miss Gertrude C. Barnard
465 East Avenue
Brighton, New York

One dollar tax, as imposed by law, will be required, in U. S. currency, with each application.
When husband, wife, *minor* children and servants expect to travel together, a single passport for the whole will suffice.
For any other person in the party a separate passport will be required.
Address "Department of State, Passport Division," Washington, D. C.

Application for Passport—Native Citizen.—39. [Edition of July, 1888.] John Polhemus Printing Co., Printers and Mf'g Stationers, 121 Fulton St., N. Y.

H.OJ.SS.

No. 7675

PASSPORT BUR JUL 14 1903 DEPT OF STATE.

Issued PASSPORT BUR JUL 14 1903 DEPT OF STATE.

United States of America.

STATE OF New York
COUNTY OF Monroe } ss:

I, Gertrude Colby Barnard, a NATIVE AND LOYAL CITIZEN OF THE UNITED STATES, do hereby apply to the Department of State at Washington for a passport for myself ~~and wife, and my minor children~~ as follows:

born at ..... on the ..... day of ....., 18....., and

In support of the above application, I do solemnly swear that I was born at Rochester, in the State of New York, on or about the 11 day of November, 1884; that my father is a Native citizen of the United States; that I am domiciled in the United States, my permanent residence being at Brighton, Monroe County, in the State of New York, ~~where I follow the occupation of~~ .....; that I am about to go abroad temporarily; and that I intend to return to the United States ..... with the purpose of residing and performing the duties of citizenship therein

OATH OF ALLEGIANCE.

Further, I do solemnly swear that I will support and defend the Constitution of the United States against all enemies, foreign and domestic; that I will bear true faith and allegiance to the same; and that I take this obligation freely, without any mental reservation or purpose of evasion; So HELP ME GOD.

Sworn to before me, this 13th *day of* July 1903

Henry Barnard
Notary Public.

Gertrude Colby Barnard

DESCRIPTION OF APPLICANT.

Age: 22 years.
Stature: 5 feet, 3½ inches, Eng.
Forehead: High
Eyes: Brown
Nose: Long
Mouth: Small
Chin: Medium
Hair: Brown
Complexion: Medium
Face: Oval

IDENTIFICATION.

I hereby certify that I know the above named Gertrude Colby Barnard personally, and know her to be a native born citizen of the United States, and that the facts stated in his affidavit are true to the best of my knowledge and belief.

Eugenia D. Barnard
[ADDRESS OF WITNESS.] Brighton, N. Y.

Applicant desires passport sent to following address:

Miss Gertrude C. Barnard
465 East Avenue
Brighton, New York

One dollar tax, as imposed by law, will be required, in U. S. currency, with each application.
When husband, wife, *minor* children and servants expect to travel together, a single passport for the whole will suffice.
For any other person in the party a separate passport will be required.
Address "Department of State, Passport Division," Washington, D. C.

7647

Form for Native Citizen.—[Edition of July, 1888.]

PASSPORT BUR. JUL 18 1903 DEPT. OF STATE.

PRINTED & SOLD BY UHZ & CO., 24 BROADWAY, NEW YORK.

No. 7476 Issued

United States of America.

STATE OF New York }
COUNTY OF Chemung } ss:

I, Charles Tomlinson Griffes A NATIVE AND LOYAL CITIZEN OF THE UNITED STATES, do hereby apply to the Department of State at Washington for a passport for Travelling in Europe born at Elmira, N.Y. on the 17 day of September 1884, and

In support of the above application, I do solemnly swear that I was born at Elmira in the State of New York on or about the 17 day of September 1884; that my father is a loyal citizen of the United States; that I am domiciled in the United States, my permanent residence being at Elmira in the State of New York where I follow the occupation of student; that I am about to go abroad temporarily; and that I intend to return to the United States in two or three years with the purpose of residing and performing the duties of citizenship therein.

OATH OF ALLEGIANCE.

Further, I do solemnly swear that I will support and defend the Constitution of the United States against all enemies, foreign and domestic; that I will bear true faith and allegiance to the same; and that I take this obligation freely, without any mental reservation or purpose of evasion; So HELP ME GOD.

STATE OF NEW YORK, Chemung County Clerk's Office. } ss.

I, FRED SCHORNSTHEIMER, Clerk of said County, and of all the Courts of Record thereof, (except the Surrogate's Court,) do hereby certify that Edward J. Dunn Esq., whose name is subscribed to the foregoing AFFIDAVIT, and thereon written, was at the time of the taking of the same a NOTARY PUBLIC in and for said County, duly authorized and qualified to take the same; and further that I am well acquainted with his handwriting, and verily believe that said signature is genuine.

IN TESTIMONY WHEREOF, I have hereunto set my hand and affixed the seal of said County and Courts at Elmira, this 10th day of July 1903

Fred Schornstheimer Clerk.

C. A. Bowman

Address of Witness, Elmira N.Y.

Applicant desires passport sent to following address:

C. A. Bowman
% Chemung Canal Bank
Elmira, N.Y.

Form for Native Citizen.—[Edition of July, 1898.]

PASSPORT BUR. JUL 18 1903 DEPT. OF STATE.

PRINTED & SOLD BY UNZ & CO., 24 BROADWAY, NEW YORK.

No. 7476

Issued

United States of America.

STATE OF New York } ss:
COUNTY OF Chemung }

I, Charles Tomlinson Griffes a Native and Loyal Citizen of the United States, do hereby apply to the Department of State at Washington for a passport for travelling in Europe and born at Elmira, N.Y. on the 17 day of September 1884, and

In support of the above application, I do solemnly swear that I was born at Elmira in the State of New York on or about the 17 day of September 1884; that my father is a loyal citizen of the United States; that I am domiciled in the United States, my permanent residence being at Elmira in the State of New York where I follow the occupation of student; that I am about to go abroad temporarily; and that I intend to return to the United States in two or three years with the purpose of residing and performing the duties of citizenship therein.

OATH OF ALLEGIANCE.

Further, I do solemnly swear that I will support and defend the Constitution of the United States against all enemies, foreign and domestic; that I will bear true faith and allegiance to the same; and that I take this obligation freely, without any mental reservation or purpose of evasion; So HELP ME GOD.

Charles T. Griffes

Sworn to before me, this 10 day of Dec 1903

Edward J. Dunn
Notary Public.

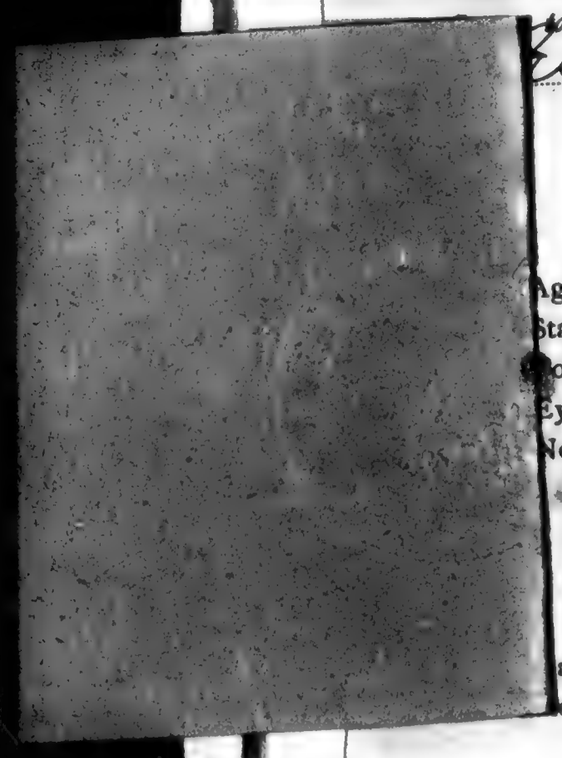

DESCRIPTION OF APPLICANT.

Age 18 years
Stature, 5 feet 5½ inches, Eng.
Forehead, high
Eyes, brown
Nose, straight
Mouth, medium
Chin, roundy
Hair, light brown
Complexion, medium light
Face, round

INDENTIFICATION.

I Hereby Certify, that I know the above named Charles T Griffes personally, and know him to be a native-born citizen of the United States, and that the facts stated in his affidavit are true to the best of my knowledge and belief.

C. A. Bowman

Address of Witness, Elmira N.Y.

Applicant desires passport sent to following address:

C. A. Bowman
c/o Chemung Canal Bank
Elmira, N.Y.

7647

Form for Native Citizen. J. V. McCORMICK, NOTARY PUBLIC, PITTSBURGH, PA.

PASSPORT BUR
JUL 18 1903
DEPT. OF STATE.

No. 1 Issued

United States of America.

STATE OF Pennsylvania } ss.:
COUNTY OF Allegheny }

I, C. E. Lindeman A NATIVE AND LOYAL CITIZEN OF THE UNITED STATES, do hereby apply to the Department of State at Washington for a passport for C. E. Lindeman born at Kittanning Pa. on the 28th day of September 1869, and

In support of the above application, I do solemnly swear that I was born at Kittanning Armstrong Co. in Pa on or about the 28th day of September 1869; that my father is a naturalized citizen of the United States; that I am domiciled in the United States, my permanent residence being at Pittsburg in the State of Pennsylvania where I follow the occupation of Physician; that I am about to go abroad temporarily; and that I intend to return to the United States on or about August 29th 03 with the purpose of residing and performing the duties of citizenship therein.

OATH OF ALLEGIANCE.

Further, I do solemnly swear that I will support and defend the Constitution of the United States against all enemies, foreign and domestic; that I will bear true faith and allegiance to the same; and that I take this obligation freely, without any mental reservation or purpose of evasion: SO HELP ME GOD.

Sworn to before me, this 16th *day of* July 1903.

J. S. Kaiser
Notary Public.

My Commission Expires Jan. 19, 1907.

C. E. Lindeman

DESCRIPTION OF APPLICANT.

Age, 33 years.
Statue, 5 feet 11 inches, Eng.
Forehead, full.
Eyes, Brown
Nose, Prominent
Mouth, Prominent
Chin, Sharp
Hair, Dark Brown
Complexion, White
Face, full

IDENTIFICATION.

Pittsburg July 16 1903

I hereby Certify, that I know the above named C. E. Lindeman personally, and know him to be a Native born citizen of the United States, and that the facts stated in his affidavit are true to the best of my knowledge and belief.

William Russell
Address of Witness, 617 Muttland Ave

Applicant desires passport sent to following address:

C. E. Lindeman
c/o Rues et Cie
Pier No 14 North River
Newyork

Form for Native Citizen. J. V. McCORMICK, NOTARY PUBLIC, PITTSBURGH, PA.

No. 76478 Issued PASSPORT BUR JUL 18 1903 DEPT. OF STATE.

United States of America.

STATE OF Pennsylvania } ss.:
COUNTY OF Allegheny }

I, W. E. McCulloch A NATIVE AND LOYAL CITIZEN OF THE UNITED STATES, do hereby apply to the Department of State at Washington for a passport for W. E. McCulloch

born at Cazenovia, Illinois on the 5th day of June 1869, and

In support of the above application, I do solemnly swear that I was born at Cazenovia in Illinois on or about the 5th day of June 1869; that my father is a natur-born citizen of the United States; that I am domiciled in the United States, my permanent residence being at Pittsburgh in the State of Pennsylvania where I follow the occupation of Clergyman; that I am about to go abroad temporarily; and that I intend to return to the United States on or about August 29th '03. with the purpose of residing and performing the duties of citizenship therein.

OATH OF ALLEGIANCE.

Further, I do solemnly swear that I will support and defend the Constitution of the United States against all enemies, foreign and domestic; that I will bear true faith and allegiance to the same; and that I take this obligation freely, without any mental reservation or purpose of evasion: SO HELP ME GOD.

Sworn to before me, this 16th day of July 1903 } W. E. McCulloch

My Commission Expires Jan. 19, 1907.

J. C. G. Kaiser
Notary Public.

DESCRIPTION OF APPLICANT.

Age, 34 years.
Statue, 5 feet 11 inches, Eng.
Forehead, Full
Eyes, Blue
Nose, Normal
Mouth, Prominent
Chin, Full
Hair, Dark Brown
Complexion, White
Face, Full & Round

IDENTIFICATION.

Pittsburg July 16 1903

I hereby Certify, that I know the above named W. E. McCulloch personally, and know him to be a Native born citizen of the United States, and that the facts stated in his affidavit are true to the best of my knowledge and belief.

Simon Bissell
Address of Witness, 617 Muriland Ave

Applicant desires passport sent to following address:

Rev W. E. McCulloch
c/o Rescue Sta. St Paul
Pier No. 14 North River
New York

HOBBS & WARREN CO.
PUBLISHERS STANDARD LAW BLANKS,
338 WASHINGTON ST., BOSTON.
Form 255.

[FORM FOR NATIVE CITIZEN]

No. 76470 *Issued* PASSPORT DIV. JUL 18 1903 DEPT. OF STATE.

UNITED STATES OF AMERICA

STATE OF ..... } ss.
COUNTY OF .....

I, Frank LeRoy Purdy, a NATIVE AND LOYAL CITIZEN OF THE UNITED STATES, do hereby apply to the Department of State at Washington for a passport for myself and wife, and my minor children, as follows: Mollie E. Purdy born at Philadelphia Pa., on the 24 day of Dec., 1869, and

In support of the above application, I do solemnly swear that I was born at Jasper, in the State of New York, on or about the 16 day of June, 1870; that my father was a native citizen of the United States; that I am domiciled in the United States, my permanent residence being at 63 Church St. Winchester, in the State of Massachusetts where I follow the occupation of Osteopathic Physician; that I am about to go abroad temporarily; and that I intend to return to the United States within one year with the purpose of residing and performing the duties of citizenship therein.

OATH OF ALLEGIANCE.

Further, I do solemnly swear that I will support and defend the constitution of the United States against all enemies, foreign and domestic; that I will bear true faith and allegiance to the same; and that I take this obligation freely, without any mental reservation or purpose of evasion: So HELP ME GOD.

Sworn to before me this 17 day of July, 1903 — Frank LeRoy Purdy.

Notary Public.

DESCRIPTION OF APPLICANT.

Age: 33 years.
Stature: 6 feet, ... inches, Eng.
Forehead: high
Eyes: blue
Nose: regular
Mouth: medium
Chin: prominent
Hair: dark brown
Complexion: dark
Face: oval

INDENTIFICATION.

Boston, July 17, 1903

I hereby certify that I know the above-named ..... personally, and know him to be a native-born citizen of the United States, and that the facts stated in his affidavit are true to the best of my knowledge and belief.

Thos. F. Williams

[ADDRESS OF WITNESS.] 9 State St. Boston.

Applicant desires passport sent to following address.

Dr. Frank LeRoy Purdy
63 Church St.
Winchester, Mass.

END

LOCALITY OF RECORD

UNITED STATES OF AMERICA

TITLE OF RECORD

PASSPORT APPLICATIONS

PROJECT NUMBER

MD01700

ROLL NUMBER

632

ITEM 1

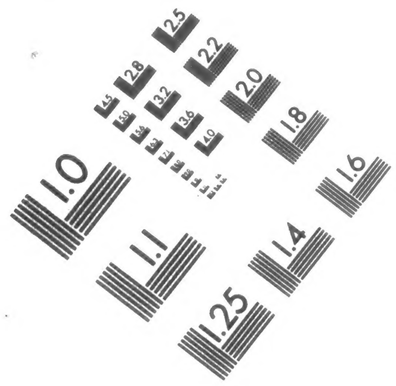

THE GENEALOGICAL SOCIETY
OF UTAH

50 East North Temple • Salt Lake City, Utah 84150 U.S.A.

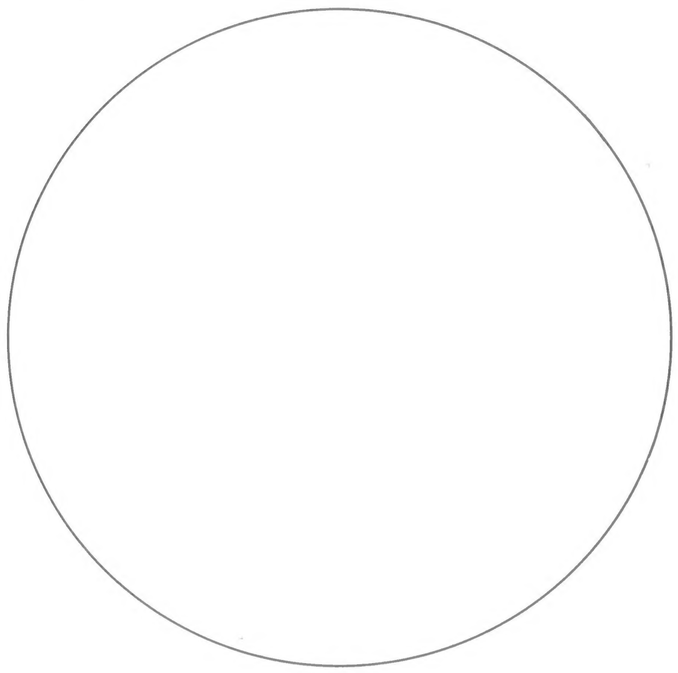

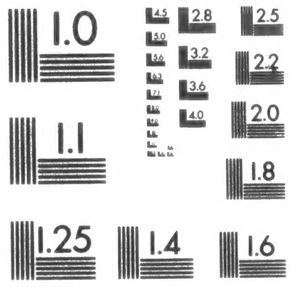

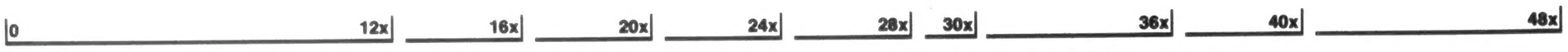

SHOULD MEASURE .25" AT REDUCTION

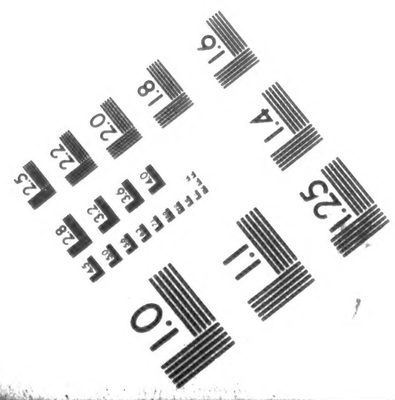
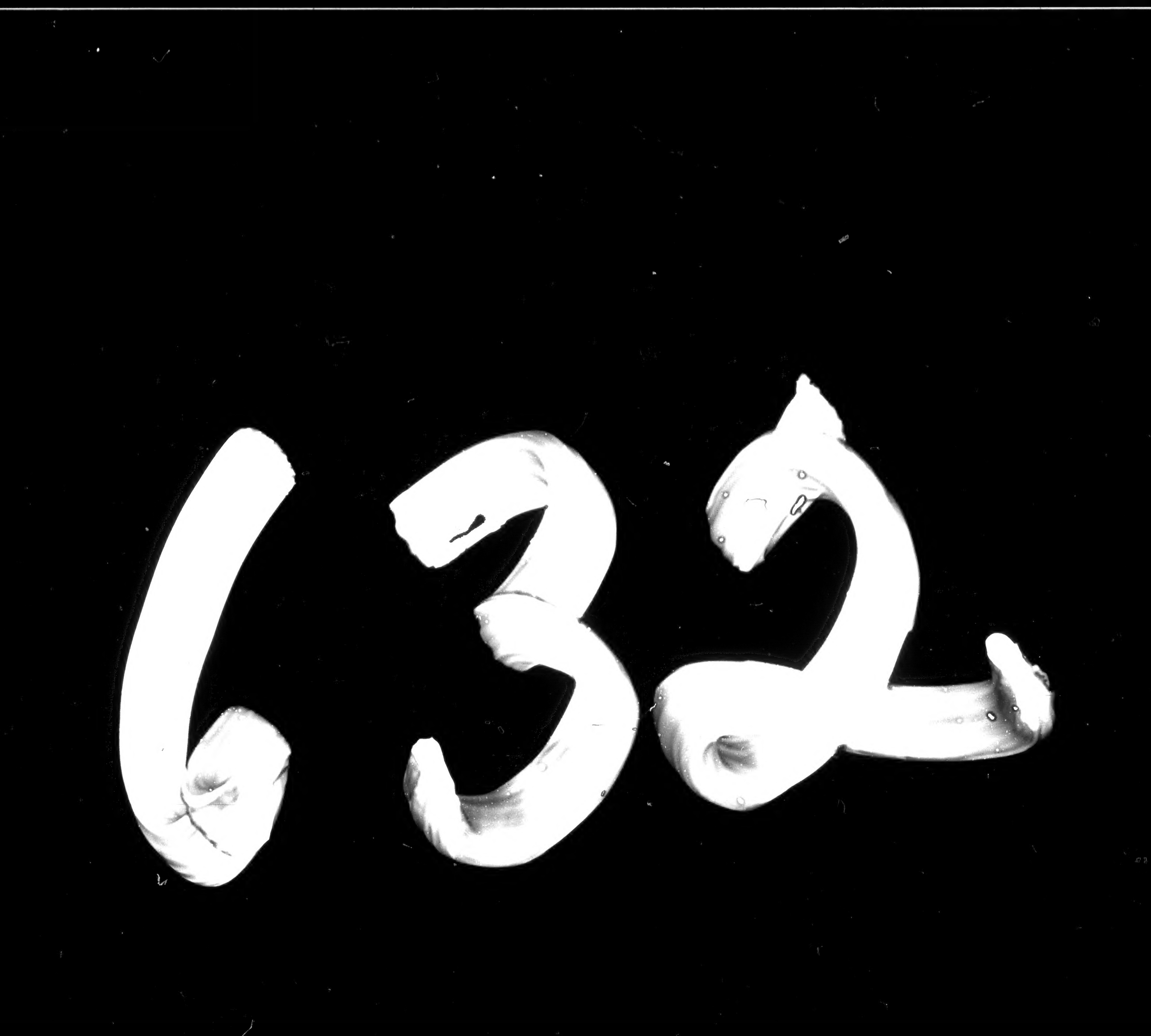
END
OF
ROLL