THE GENEALOGICAL SOCIETY
OF UTAH

50 East North Temple • Salt Lake City, Utah 84150 U.S.A.

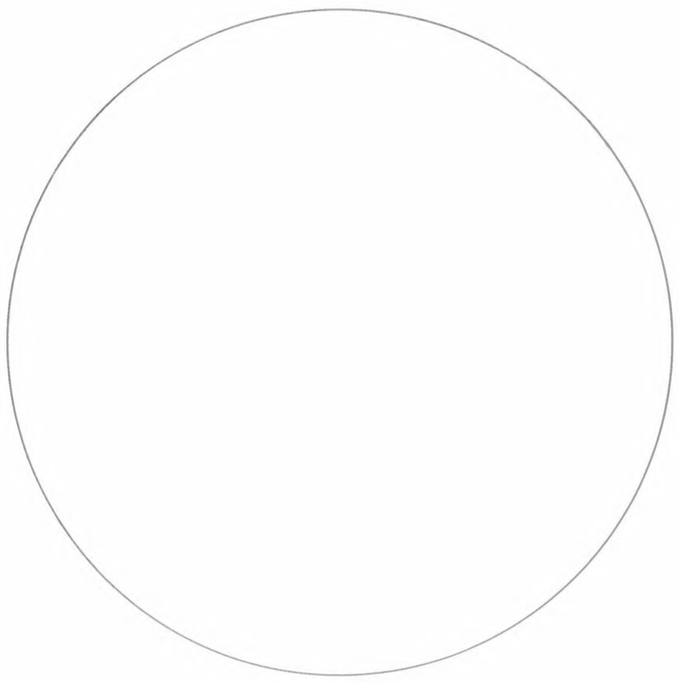

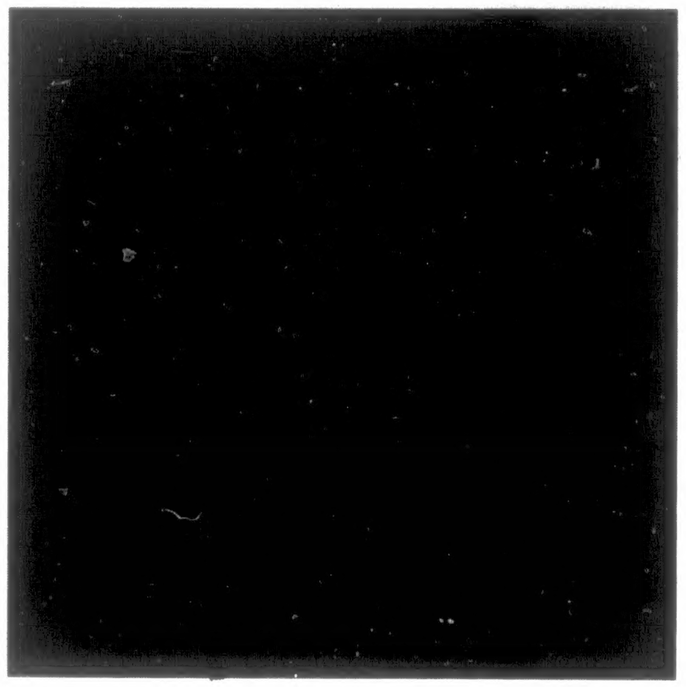

0 12x 16x 20x 24x 28x 30x 36x 40x 48x

SHOULD MEASURE .25" AT REDUCTION

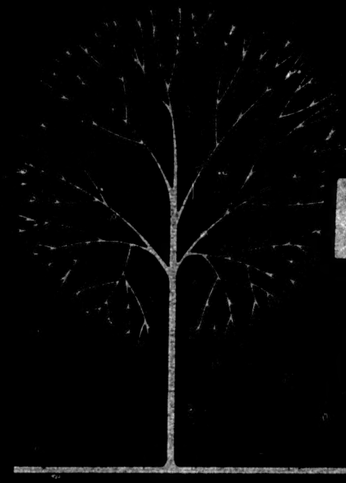

MICROFILMED BY THE
GENEALOGICAL SOCIETY
SALT LAKE CITY, UTAH AT:

NATIONAL ARCHIVES
WASHINGTON, D.C.

OPERATOR
110 TONY REILLY

REDUCTION X
15X

DATE FILMED
5 OCT 1987

LIGHT METER SETTING
64- 7

FILM EMULSION NUMBER
75390334

FILM UNIT SER. NO.
GS2 1873

PROJECT NUMBER
MD01700

ROLL NUMBER
686

LOCALITY OF RECORD
UNITED STATES OF AMERICA

TITLE OF RECORD
PASSPORT APPLICATIONS

ITEM 1

NATIONAL ARCHIVES MICROFILM PUBLICATIONS

Roll Note

The passport application finding aids have been microfilmed as National Archives Microfilm Publication M1371, Registers and Indexes for Passport Applications (13 rolls).

NATIONAL ARCHIVES MICROFILM PUBLICATIONS

NATIONAL ARCHIVES MICROFILM PUBLICATIONS

Microfilm Publication M1372

PASSPORT APPLICATIONS

1795-1905

Roll 686

July 1-9, 1905

THE NATIONAL ARCHIVES
NATIONAL ARCHIVES AND RECORDS ADMINISTRATION

WASHINGTON: 1986

NATIONAL ARCHIVES MICROFILM PUBLICATIONS

1072

PASSPORT
APPLICATIONS

JULY 1, 1905
JULY 3, 190[illegible]

This blank must be completely filled out. The legal fee of one dollar, in currency or postal money order, and the certificate of naturalization of the person through whom citizenship is claimed must accompany the application.

The rules should be carefully read before mailing the application to the DEPARTMENT OF STATE, PASSPORT BUREAU, WASHINGTON, D. C.

[EDITION OF 1905.]

[FORM FOR PERSON CLAIMING CITIZENSHIP THROUGH NATURALIZATION OF HUSBAND OR PARENT.]

No. 1

PASSPORT BUR. Issued JUL 1 1905 LEGATE.

UNITED STATES OF AMERICA.

STATE OF Connecticut } ss:
COUNTY OF New Haven }

I, George T. Allum, a NATURALIZED AND LOYAL CITIZEN OF THE UNITED STATES, hereby apply to the Department of State, at Washington, for a passport for myself, ~~accompanied by my~~ wife, ..., and minor children, as follows: ....., born at ....., on the .....day of ....., 18....., and ....., born at ....

I solemnly swear th... July 1. 1905 ...England ...berland... on or about the ...1st.....day of ...Sept... July 19. 1905 migrated to the United States, sailing on board th...pool....., on or about the ..27..day of... 1 — 1066 d..21.....years, uninterruptedly, in the United Sta... ...New Haven Com.; that he was naturalized as a cit... ...Haven Co... Court of Common Pleas., at ...Ne...bet....., 1894., as shown by the accompanyin... ...Son... of the person described in said Certificat... ninterruptedly, for 21.. years, from 1884...to 190... I am domiciled in the United States, my perman... ....., in the State of ...Conn....., whe... ...Conn... that I am about to go abroad temporarily; ...ates within...Six.... months, ~~years~~, with the purpose ... ...enship therein.

Further, I do solem... ...he Constitution of the United States against all e... ...ear true faith and allegiance to the same; and th... ...mental reservation or purpose of evasion: So HE...

Allum
[Signature of applicant.]

Sworn to b...
of....
..

[Seal must be affixed or other evidence of notarial character furnished.]

Age: 23... r.
Stature: ... ...medium... Monetach
Forehead: ... ...medium.....
Eyes: ... ...light brown.....
Nose: ... n ...fair.....
... ...Oval.....

... 20..... 1905
... T. Allum.....
I hereby certify that ... ...Son... of the person personally for...23...yea... referred to in the within-described Certificate of Naturalization, and that the facts stated in h...affidavit are true to the best of my knowledge and belief.

Owen Allum
[ADDRESS OF WITNESS.] .....

Applicant desires passport sent to following address:

George T. Allum
84 Wolcott St
New Haven
Conn.

1 to 661
July 1 - 1905 to July 1

This blank must be completely filled out. The legal fee of one dollar, in currency or postal money order, and the certificate of naturalization of the person through whom citizenship is claimed must accompany the application.

The rules should be carefully read before mailing the application to the DEPARTMENT OF STATE, PASSPORT BUREAU, WASHINGTON, D. C.

[FORM

No. 1

UNITE

ICA.

STATE OF. Connect

COUNTY OF ... New H

I, ... George

OF THE UNITED STATES, h

port for myself, accompa

as follows: ...

of...

...

...

AND LOYAL CITIZEN

ashington, for a pass-

.., and minor children,

....., on the.....day

....., born at

.....

.....

I solemnly swear that I was born at County of Cumberland England on or about the 1st day of September, 1881; that my father emigrated to the United States, sailing on board the S/S City of Richmond, from Liverpool, on or about the 27 day of May, 1884; that he resided 21 years, uninterruptedly, in the United States, from 1884 to 1905, at Newburgh NY & New Haven Conn; that he was naturalized as a citizen of the United States before the New Haven Conn Court of Common Pleas, at New Haven, on the 27 day of October, 1894, as shown by the accompanying Certificate of Naturalization; that I am the Son of the person described in said Certificate; that I have resided in the United States, uninterruptedly, for 21 years, from 1884 to 1905, at... New Haven Conn, that I am domiciled in the United States, my permanent residence being at New Haven, in the State of Conn, where I follow the occupation of Carriage Painter that I am about to go abroad temporarily; and that I intend to return to the United States within six months, ~~years~~ with the purpose of residing and performing the duties of citizenship therein.

OATH OF ALLEGIANCE.

Further, I do solemnly swear that I will support and defend the Constitution of the United States against all enemies, foreign and domestic; that I will bear true faith and allegiance to the same; and that I take this obligation freely, without any mental reservation or purpose of evasion: SO HELP ME GOD.

George T. Allum
[Signature of applicant.]

Sworn to before me this 30 day of June, 1905.

Edward Cox
Notary Public.

[Seal must be affixed or other evidence of notarial character furnished.]

DESCRIPTION OF APPLICANT.

Age: 23 years.	Mouth: Medium Moustache
Stature: 5 feet, 5 3/4 inches, Eng.	Chin: medium
Forehead: medium	Hair: light brown
Eyes: Grey	Complexion: fair
Nose: Regular	Face: Oval

IDENTIFICATION.

June 30 1905

I hereby certify that I have known the above-named George T. Allum personally for 23 years, and know him to be the son of the person referred to in the within-described Certificate of Naturalization, and that the facts stated in his affidavit are true to the best of my knowledge and belief.

Owen Allum

[ADDRESS OF WITNESS.]

Applicant desires passport sent to following address:

George T. Allum
84 Wolcott St
New Haven
Conn.

This blank must be completely filled out. The legal fee of one dollar, in currency or postal money order, and the certificate of naturalization of the person through whom citizenship is claimed must accompany the application.

The rules should be carefully read before mailing the application to the DEPARTMENT OF STATE, PASSPORT BUREAU, WASHINGTON, D. C.

[FOR

No. 1

UNITE... CA.

STATE OF Connec...

COUNTY OF New H...

I, Georg... LOYAL CITIZEN OF THE UNITED STATES ...ngton, for a passport for myself, accomp... ...d minor children, as follows: ..., on the.....day of....., born at .....

I solemnly swear that I was born at County of Cumberland England on or about the 1st day of September, 1881; that my father emigrated to the United States, sailing on board the S/S City of Richmond, from Liverpool, on or about the 27 day of May, 1884; that he resided 21 years, uninterruptedly, in the United States, from 1884 to 1905, at Newhaven 238 & New Haven Conn; that he was naturalized as a citizen of the United States before the New Haven Conn Court of Common Pleas, at New Haven, on the 27 day of October, 1894, as shown by the accompanying Certificate of Naturalization; that I am the Son of the person described in said Certificate; that I have resided in the United States, uninterruptedly, for 21 years, from 1884 to 1905, at New Haven Conn, that I am domiciled in the United States, my permanent residence being at New Haven, in the State of Conn, where I follow the occupation of Carriage Painter that I am about to go abroad temporarily; and that I intend to return to the United States within Six months, with the purpose of residing and performing the duties of citizenship therein.

OATH OF ALLEGIANCE.

Further, I do solemnly swear that I will support and defend the Constitution of the United States against all enemies, foreign and domestic; that I will bear true faith and allegiance to the same; and that I take this obligation freely, without any mental reservation or purpose of evasion: SO HELP ME GOD.

George T. Allum
[Signature of applicant.]

Sworn to before me this 30 day of June, 1905.

[Seal must be affixed or other evidence of notarial character furnished.]

Edward Cox
Notary Public.

DESCRIPTION OF APPLICANT.

Age: 23 years.	Mouth: medium moustache
Stature: 5 feet, 5 3/4 inches, Eng.	Chin: medium
Forehead: medium	Hair: light brown
Eyes: Grey	Complexion: fair
Nose: regular	Face: Oval

IDENTIFICATION.

June 30, 1905

I hereby certify that I have known the above-named George T. Allum personally for 23 years, and know him to be the son of the person referred to in the within-described Certificate of Naturalization, and that the facts stated in his affidavit are true to the best of my knowledge and belief.

Owen Allum

[ADDRESS OF WITNESS.]

Applicant desires passport sent to following address:

George T. Allum
84 Wolcott St
New Haven
Conn.

☞ This blank must be completely filled out. The legal fee of one dollar, in currency or postal money order, must accompany the application.

The rules should be carefully read before mailing the application to the Department of State, Passport Bureau, Washington, D. C.

[EDITION OF 1905.]

[FORM FOR NATIVE CITIZEN.]

No. 2

PASSPORT BUR. Issued JUL 1 1905 DEPT. OF STATE.

UNITED STATES OF AMERICA.

STATE OF Virginia }
City ~~COUNTY~~ OF Lynchburg } ss:

I, Richard D. Appenson, a NATIVE AND LOYAL CITIZEN OF THE UNITED STATES, hereby apply to the Department of State, at Washington, for a passport for myself, accompanied by my wife, Lula G., and minor children, as follows: ....., born at....., on the.....day of....., 18....., and....., born at .....

I solemnly swear that I was born at Mt Sterling, in the State of Ky, on or about the 16 day of August, 1863; that my father ~~is~~ was a.....citizen of the United States, that I am domiciled in the United States, my permanent residence being at Lynchburg, in the State of Va, where I follow the occupation of Druggist; that I am about to go abroad temporarily; and that I intend to return to the United States within 12 months, ~~years~~, with the purpose of residing and performing the duties of citizenship therein.

OATH OF ALLEGIANCE.

Further, I do solemnly swear that I will support and defend the Constitution of the United States against all enemies, foreign and domestic; that I will bear true faith and allegiance to the same; and that I take this obligation freely, without any mental reservation or purpose of evasion: SO HELP ME GOD.

R D Appenson
[Signature of applicant.]

Sworn to before me this 30th day of June, 1905.

John A Jamerson
Notary Public.

I hereby certify that the Notarial Seal imprinted on this paper is not subject to taxation under the Virginia statute.

John A Jamerson
Notary Public.

[Seal must be affixed or other evidence of official character furnished.]

DESCRIPTION OF APPLICANT.

Age: 42 years.
Stature: 5 feet, 5½ inches, Eng.
Forehead: High
Eyes: Gray
Nose: Large
Mouth: Large
Chin: Prominent
Hair: Brown
Complexion: Dark
Face: Round

IDENTIFICATION.

....., 19.....

I hereby certify that I have known the above-named R D Appenson personally for Four years, and know him to be a native-born citizen of the United States, and that the facts stated in his..... affidavit are true to the best of my knowledge and belief.

K G Powell
[ADDRESS OF WITNESS.] Lynchburg Va

Applicant desires passport sent to following address:

R D. Appenson
Hotel Algonquin
44 St & 6 Ave New York N.Y.

Becker

Carter. Daniel Aaron

NEW FILE
TO PD 10/20/42
H. Lehner

DOMESTIC	TELEGRAM
	CORRESPONDENCE 10/6 ret'd
	PASSPORT APPLICATION
	VALIDATION APPLICATION
	RENEWAL APPLICATION
	REPLACEMENT APPLICATION
	AMENDMENT APPLICATION
	EXTENSION APPLICATION
	SEAMAN APPLICATION
	VERIFICATION APPLICATION

FOREIGN	TELEGRAM
	CORRESPONDENCE
	PASSPORT APPLICATION
	REGISTRATION APPLICATION
	VALIDATION APPLICATION
	RENEWAL APPLICATION
	REPLACEMENT APPLICATION
	AMENDMENT APPLICATION
	EXTENSION APPLICATION
	VERIFICATION APPLICATION

CHECK TYPE OF PAPER THAT IS BEING CHARGED

☆ U. S. GOVERNMENT PRINTING OFFICE : 1942 16—27409-1

[No. 374.] **Application for Passport**—Naturalized Citizen.
Printed and sold by John C. Clark & Sons, 605 Dock St., Philadelphia.

No. 3

PASSPORT BUR. Issued JUL 1 1905 SEPT. 1ST, 1874

UNITED STATES OF AMERICA.

STATE OF Pennsylvania
COUNTY OF Philadelphia } ss.

I, Philip Becker, a NATURALIZED AND LOYAL CITIZEN OF THE UNITED STATES, do hereby apply to the Department of State at Washington for a passport for myself ~~and wife, and my minor children, as follows:~~

~~born at~~ ....., ~~on the~~ ..... day of ....., 18..., and

.....

.....

In support of the above application, I do solemnly swear that I was born at Oderlein, in Germany, on or about the 5th day of August, 1843; that I emigrated to the United States, sailing on board the St Peter, from Bremen, on or about the 1st day of November, 1893; that I resided 10 years, uninterruptedly, in the United States, from 1895 to 1905, at Philadelphia Pa. & Newark N.J.; that I was naturalized as a citizen of the United States before the Circuit Court of the United State, at Philadelphia, on the 2d day of Dec., 1903, as shown by the accompanying Certificate of Naturalization; that I am the IDENTICAL PERSON described in said Certificate; that I am domiciled in the United States, my permanent residence being at Philadelphia, in the State of Penn, where I follow the occupation of butcher; that I am about to go abroad temporarily; and that I intend to return to the United States within one year with the purpose of residing and performing the duties of citizenship therein.

OATH OF ALLEGIANCE.

Further, I do solemnly swear that I will support and defend the Constitution of the United States against all enemies, foreign and domestic; that I will bear true faith and allegiance to the same; and that I take this obligation freely, without any mental reservation or purpose of evasion: So HELP ME GOD.

Sworn to before me this 30th day of June, 1905

Philip Becker

Arnold Katz
Notary Public.

My Commission Expires January third, 1909.

DESCRIPTION OF ~~APPLICANT~~.

Age: 32 years.
Stature: 5 feet 5 inches, Eng.
Forehead: high
Eyes: grey
Nose: regular
Mouth: small
Chin: round
Hair: brown
Complexion: healthy
Face: oval

IDENTIFICATION.

Philadelphia. JUN 30 1905, 190

I hereby certify that I know the above-named Philip Becker personally, for 6 or 7 years, and know him to be the identical person referred to in the within-described Certificate of Naturalization, and that the facts stated in his affidavit are true to the best of my knowledge and belief.

Stephen Rosbert
1930 S. 2nd St.
Philadelphia.
[ADDRESS OF WITNESS.]

Applicant desires passport sent to following address:

ARNOLD KATZ,
716 WALNUT STREET,
PHILADELPHIA PA

Q.E.LF.
Application for Passport.—Naturalized Citizen.—182.
(EDITION OF JULY, 1888.)

Julius Blumberg, Printer, Law Blank Publisher and Mfg. Stationer, 262 Grand St., N. Y.

No. 4

PASSPORT BUREAU
Issued JUL 1 1905

United States of America.

Duplicate issued Aug. 24, 1905 See correspondence

STATE OF New York
COUNTY OF New York } ss:

I, Solomon Bernstein a NATURALIZED AND LOYAL CITIZEN OF THE UNITED STATES, do hereby apply to the Department of State at Washington for a passport for myself and wife, and my minor children as follows: Barnet born at Russia on the 23 day of April 1890. and Louis. born at New York, on the 14 day of April 1893. and Simon, born at New York on the 1st day of November 1894. and Isaka, born at New York on the 1st day of March 1900. And my wife Rebeca born at Russia on 7th day of April 1854

In support of the above application, I do solemnly swear that I was born at the town of Kopula Minsker Gubernie in Russia on or about the 7th day of January 1844; that I emigrated to the United States, sailing on board the Waldeana, from Hamburg, on or about the 20 day of March, 1891; that I resided 14 years, uninterruptedly, in the United States, from 1891 to 1905 at New York N. Y.; that I was naturalized as a citizen of the United States before the Eastern District Court of New York at the City of New York, on the 18 day of January 1905, as shown by the accompanying Certificate of Naturalization; that I am the IDENTICAL PERSON described in said Certificate; that I am domiciled in the United States, my permanent residence being at 56 Hester St. New York in the State of New York where I follow the occupation of Tailor; that I am about to go abroad temporarily; and that I intend to return to the United States within or about Two years, with the purpose of residing and performing the duties of citizenship therein.

OATH OF ALLEGIANCE.

Further, I do solemnly swear that I will support and defend the Constitution of the United States against all enemies, foreign and domestic; and I will bear true faith and allegiance to the same; and that I take this obligation freely, without any mental reservation or purpose of evasion; So HELP ME GOD.

Sworn to before me, this 29th *day of* June 1905

Henry N. Goldman
Notary Public.

Solomon Bernstein
his signature in hebrew

DESCRIPTION OF APPLICANT.

Age: 61 years.
Stature: 5 feet, 5 inches, Eng.
Forehead: Middium
Eyes: light Brown
Nose: Middium (pointy)
Mouth Middium
Chin: Large
Hair: Gray.
Complexion: fair
Face: Beard

IDENTIFICATION.

New York, June 29th, 1905

I hereby certify that I know the above named Solomon Bernstein personally, and know him to be the identical person referred to in the within described Certificate of Naturalization, and that the facts stated in his affidavit are true to the best of my knowledge and belief.

Moses Goldberg
M. Goldberg 153 Henry St N.Y.
[ADDRESS OF WITNESS.]

Applicant desires passport sent to following address:

Henry N. Goldman
179 East Broadway
New York N.Y.

When husband, wife, MINOR children and servants expect to travel together, a single passport for the whole will suffice.
For any other person in the party a seperate passport will be required.
Address "Department of State, Passport Division," Washington D. C.

No. .....

APPLICATION

of

Solomon Bernstein

For Passport.

PASSPORT BUR.
AUG 2 1905
DEPT. OF STATE.

In the Matter of the Application of SOLOMON BERNSTEIN a Citizen of the United States for a Passport

CITY AND COUNTY OF NEW YORK : SS.

SOLOMON BERNSTEIN being duly sworn deposes and says, that he resides at No. 56 Hester Street in the Borough of Manhattan, City, County and State of New York and is the applicant above named.

Deponent further states that heretofore and on or about the 28th day of June 1905, he called on Henry W. Goldman whose affidavit is hereto annexed for the purpose of preparing for deponent an application for a Passport.

Deponent further states that since the said application was made by him he has not received the Passport, nor has the said application been returned to him, and as deponent is informed and verily believes the Passport applied for by deponent has been lost.

WHEREFORE deponent prays that a duplicate of said Passport may be granted to him so that he may be able to proceed on the journey for which he has already prepared.

Sworn to before me this 31st day of July 1905.

Louis Singer
NOTARY PUBLIC
NEW YORK COUNTY
Certificate Filed in Kings County.

In Yiddish
Solomon Bernstein

In the Matter of the Application of SOLOMON BERNSTEIN a Citizen of the United States for Passport

CITY AND COUNTY OF NEW YORK: SS.

HENRY W. GOLDMAN being duly sworn deposes amd says: that he resides at No.179 East Broadway, in the Borough of Manhattan, City, County and State of New York.

That deponent is a notary public in and for the County of New York, duly appointed as such by the Governor of the State of New York.

That heretofore and on or about the 28th day of June 1905, deponent prepared an application for a passport for the above named applicant, and enclosed same in a post paid wrapper, also enclosing therewith a money order for One Dollar as well as the Citizenship papers of the petitioner above named and addressed same to the Department of State Passport Division, Washington, D.C.

That since that time deponent has not received the said Passport nor has the application or the Citizenship Papers been received by him.

Deponent further states upon information and belief that an envelope addressed to the deponent by the Department of State was destroyed by some children unknown to deponent and which probably contained the Passport applied for.

WHEREFORE deponent prays that a duplicate of said Passport be sent to him as quickly as convenience will permit.

Henry W. Goldman

Sworn to before me this 27th day of July 1905.

Louis Lughn
NOTARY PUBLIC
NEW YORK COUNTY

In the Matter of the
Application of
Solomon Bernstein
a Citizen of the United
States for Passport.

PASSPORT BUR.
AUG 24 1905
DEPT. OF STATE.

City and County of New York: ss.

Morris Gotsfeld being duly sworn deposes and says: that he resides at No. 179 East Broadway, in the Borough of Manhattan, City, County and State of New York.

That heretofore and on or about the 3rd day of July 1905, deponent saw an envelope from the Department of State addressed to Henry W. Goldman in one of the letter boxes in the premises where deponent resides.

That thereafter and on the same date deponent saw the said envelope in the possession of children residing inthe premises above referred to and the contents of said envelope taken out.

That deponent informed Henry W. Goldman of the above facts who stated to deponent that the envelope must have contained a passprt for which he (Henry W. Goldman)had applied on behalf of one Solomon Bernstein.

That thereafter deponent together with the said Henry W. GOLDMAN made diligent effort to locate the said envelope or its contents or the children in whose possession the same were seen, but were unable to do so.

Sworn to before me this,
18th. day of August 1905.

M. Gotsfeld

Abraham Saltzman
Notary Public
N. Y. C.

Form for Native Citizen.— No. 174. W. Reid Gould, Law Blank Publisher and Stationer, 220 Nassau Street, cor. of Beekman, and 120 Broadway, N. Y.

5

No.

PASSPORT BUREAU JUL 1 1905 OPPOSITE STATE. Issued

United States of America.

STATE OF New York
COUNTY OF New York } ss:

I, Lloyd Crane A NATIVE AND LOYAL CITIZEN OF THE UNITED STATES, do hereby apply to the Department of State at Washington for a passport for my self

born at Indianapolis on the 30 day of October 1885, and

or Indianapolis I do solemnly swear that I was born at

30 day of October 1885; that my father is a native born citizen in the State of Indiana on or about the of the United States; that I am domiciled in the United States, my permanent residence being at Indianapolis in the State of Indiana where I follow the occupation of Performer that I am about to go abroad temporarily; and that I intend to return to the United States with the purpose of residing and performing the duties of citizenship therein.

OATH OF ALLEGIANCE.

Further. I do solemnly swear that I will support and defend the Constitution of the United States against all enemies, foreign and domestic; that I will bear true faith and allegiance to the same; and that I take this obligation freely, without any mental reservation or purpose of evasion: SO HELP ME GOD.

Sworn to before me, this 10th *day of* February 1905

Lloyd Crane

Louis Hannemann
Notary Public. N.Y. Co.

DESCRIPTION OF APPLICANT.

Age, 19 years.
Stature, 5 feet 5 inches, Eng.
Forehead, medium
Eyes, blue
Nose, medium
Mouth, small
Chin, medium
Hair, light brown
Complexion, fair
Face, long

IDENTIFICATION.

New York, Feb. 10. 1905

I Hereby Certify, that I know the above named Lloyd Crane personally, and know him to be a native-born citizen of the United States, and that the facts stated in his affidavit are true to the best of my knowledge and belief.

Geo. W. Wallace

Address of Witness, 140 Nassau St. N.Y. City. N.Y.

Applicant desires passport sent to following address:

Louis Hannemann
Counselor at Law
140 Nassau St.
New York City

No. .....

APPLICATION

OF

Lloyd Crane

FOR PASSPORT.

☞ This blank must be completely filled out. The legal fee of one dollar, in currency or postal money order, must accompany the application.

The rules should be carefully read before mailing the application to the Department of State, Passport Bureau, Washington, D. C.

[EDITION OF 1905.]

[FORM FOR NATIVE CITIZEN.]

No. 6

PASSPORT BUR. Issued JUL 1 1905 DEPT. OF STATE.

UNITED STATES OF AMERICA.

STATE OF Pennsylvania } ss:
COUNTY OF Lancaster }

I, Miss Lizzie Hershey, a NATIVE AND LOYAL CITIZEN OF THE UNITED STATES, hereby apply to the Department of State, at Washington, for a passport for myself, ~~accompanied by my wife,~~ ~~, and minor children,~~ ~~as follows:~~ ~~, born at~~ ~~, on the day of~~ ~~, 18~~, ~~and~~ ~~, born at~~

I solemnly swear that I was born at Manheim, in the State of Penn., on or about the 10th day of Nov., 18 74; that my father is a ~~naturalized~~ citizen of the United States; that I am domiciled in the United States, my permanent residence being at Donegal, in the State of Kans., where I follow the occupation of Missionary work that I am about to go abroad temporarily; and that I intend to return to the United States within 5 or 7 ~~months~~ years, with the purpose of residing and performing the duties of citizenship therein.

OATH OF ALLEGIANCE.

Further, I do solemnly swear that I will support and defend the Constitution of the United States against all enemies, foreign and domestic; that I will bear true faith and allegiance to the same; and that I take this obligation freely, without any mental reservation or purpose of evasion: So HELP ME GOD.

Lizzie E Hershey.
[Signature of applicant.]

Sworn to before me this 30th day of June, 1905.

Chas. H. Zeller
Justice of the Peace. ~~Notary Public.~~

[Seal must be affixed or other evidence of notarial character furnished.]

MY COMMISSION EXPIRES MAY 6TH, 1907.

DESCRIPTION OF APPLICANT.

Age: 30 years.	Mouth: Small
Stature: 5 feet, 2 inches, Eng.	Chin: Round
Forehead: High	Hair: Dark Brown
Eyes: Brown	Complexion: Fair
Nose: Small	Face: Full

IDENTIFICATION.

June 30, 1905.

I hereby certify that I have known the above-named Miss Lizzie Hershey personally for 25 Years, and know her to be a native-born citizen of the United States, and that the facts stated in her affidavit are true to the best of my knowledge and belief.

J. M. Hershey
[ADDRESS OF WITNESS.] Manheim Pa. Lancaster Co. Pa.

Applicant desires passport sent to following address:

Miss Lizzie Hershey
Donegal
Kansas,

☞ This blank must be completely filled out. The legal fee of one dollar, in currency or postal money order, and the applicant's certificate of naturalization must accompany the application.

The rules should be carefully read before mailing the application to the Department of State, Passport Bureau, Washington, D. C

[EDITION OF 1905.]

No. 7

[FORM FOR NATURALIZED CITIZEN.]

PASSPORT BUR. Issued JUL 1 1905 DEPT. OF STATE.

UNITED STATES OF AMERICA.

STATE OF Pennsylvania } ss:
COUNTY OF Philadelphia }

I, Mikran K. Kassabian, a NATURALIZED AND LOYAL CITIZEN OF THE UNITED STATES, hereby apply to the Department of State, at Washington, for a passport for myself, ~~accompanied by my wife~~, ..., ~~and minor children~~, ~~as follows~~: ....., born at....., on the.....day of....., 18....., and....., born at .....

I solemnly swear that I was born at Cesarea, Turkey, on or about the 25th day of August, 1870; that I emigrated to the United States, sailing on board the New York, from Southampton on or about the 9 day of November 1894; that I resided 7 years, uninterruptedly, in the United States, from 1894 to 1905, at Philadelphia Pa, that I was naturalized as a citizen of the United States before the U. S. Circuit Court of Eastern Dist. of Penna at Philadelphia on the 19 day of February, 1900, as shown by the accompanying Certificate of Naturalization; that I am the IDENTICAL PERSON described in said Certificate; that I am domiciled in the United States, my permanent residence being at Philadelphia, in the State of Pennsylvania where I follow the occupation of Physician; that I am about to go abroad temporarily; and that I intend to return to the United States within 5 months, ~~years~~, with the purpose of residing and performing the duties of citizenship therein.

OATH OF ALLEGIANCE.

Further, I do solemnly swear that I will support and defend the Constitution of the United States against all enemies, foreign and domestic; that I will bear true faith and allegiance to the same; and that I take this obligation freely, without any mental reservation or purpose of evasion: So HELP ME GOD.

Mikran K. Kassabian
[Signature of applicant.]

Sworn to before me this 29th day of June, 1905.

[Seal must be affixed or other evidence of notarial character furnished.]

John Stone Ingram
Notary Public.
(Commission Expires at End of next Session of Senate)

DESCRIPTION OF APPLICANT.

Age: 35 years.	Mouth: Small and curved
Stature: 5 feet, 5 inches, Eng.	Chin: Dimpled
Forehead: High forehead	Hair: Black
Eyes: Brown	Complexion: Dark
Nose: Small	Face: Round

IDENTIFICATION.

June 29 th, 1905.

I hereby certify that I have known the above-named Mikran K. Kassabian personally for Eleven Years, and know him to be the identical person referred to in the within-described Certificate of Naturalization, and that the facts stated in his affidavit are true to the best of my knowledge and belief.

G. K. Davidyan
1421 Chestnut St.
[ADDRESS OF WITNESS.]

Applicant desires passport sent to following address:

1421 Chestnut St.
c/o G. K. Davidyan
Philadelphia Pa.

Form for Naturalized Citizen. No. 178. W. Reid Gould, Law Blank Publisher and Stationer, 152 Nassau Street, cor. of Beekman, and 120 Broadway, N. Y.

PASSPORT BUREAU JUL 1 1905 DEPT. OF STATE. Issued 8

No.

United States of America.

STATE OF Connecticut }
COUNTY OF New Haven } ss:

I, Alfred E. A. Mills A NATURALIZED AND LOYAL CITIZEN OF THE UNITED STATES, do hereby apply to the Department of State at Washington for a passport for myself born at on the day of 19—, and

I do solemnly swear that I was born at Nevis in British West Indies on or about the 4 day of May 1866; that I emigrated to the United States, sailing on board the S/S Hartington from West Hartlepool Eng on or about the 15 day of December 1890; that I resided 15 years, uninterruptedly, in the United States, from — to — at New Haven Conn & N.J. & C that I was naturalized as a citizen of the United States before the Circuit Court of United States at New Haven Conn on the 30 day of June 1905 as shown by the accompanying Certificate of Naturalization; that I am the IDENTICAL PERSON described in said Certificate; that I am domiciled in the United States, my permanent residence being at New Haven in the State of Conn where I follow the occupation of Waiter; that I am about to go abroad temporarily; and that I intend to return to the United States within six months with the purpose of residing and performing the duties of citizenship therein.

OATH OF ALLEGIANCE.

Further, I do solemnly swear that I will support and defend the Constitution of the United States against all enemies, foreign and domestic; that I will bear true faith and allegiance to the same; and that I take this obligation freely, without any mental reservation or purpose of evasion: So HELP ME GOD.

Alfred E. A. Mills

Sworn to before me, this 30 *day of* June 1905

Edward Cox
Notary Public.

DESCRIPTION OF APPLICANT.

Age, 38 years.
Stature, 5 feet 5 3/4 inches, Eng.
Forehead, medium
Eyes, black
Nose, regular
Mouth, medium. Monstache
Chin, medium
Hair, black
Complexion, dark
Face, oval

IDENTIFICATION.

June 30 1905

I Hereby Certify, that I know the above named Alfred E. A. Mills personally, and know him to be the identical person referred to in the within described Certificate of Naturalization, and that the facts stated in his affidavit are true to the best of my knowledge and belief.

E. H. Cox

Address of Witness, New Haven Conn.

Applicant desires passport sent to following address:

Alfred E. A. Mills
165 Goffe St
New Haven
Conn.

No._____

APPLICATION

OF

Alfred E. A. Mills

FOR PASSPORT.

From for Naturalized Citizen.—[Edition of July, 1888.]

No. 178.

Uns & Co., Publishers and Stationers, 24 Broadway, N. Y.

No..... *Issued*.....

United States of America.

STATE OF New York }
COUNTY OF New York } ss.

I, William Adam Monnich A NATURALIZED AND LOYAL CITIZEN OF THE UNITED STATES, do hereby apply to the Department of State at Washington for a passport for myself Wife Rosa Monnich age 43 Germany born at ..... on the ..... day of ..... 1 ..... and daughter Jeannette Monnich age 8 -

I do solemnly swear that I was born at Vilbel — in Germany on or about the 14th day of March - 1862 ; that I emigrated to the United States, sailing on board the Werra from Bremen - on or about the 13th day of December 1878 ; that I resided 26 years, uninterruptedly, in the United States from 1878 to 1905 at Tuscaloosa Ala & Atlanta Ga that I was naturalized as a citizen of the United States before the Circuit Court of Tuscaloosa County at Tuscaloosa Ala. on the 13th day of April 1888 as shown by the accompanying Certificate of Naturalization; that I am the IDENTICAL PERSON described in said Certificate; that I am domiciled in the United States, my permanent residence being at Atlanta in the State of Georgia where I follow the occupation of Physician ; that I am about to go abroad temporarily; and that I intend to return to the United States within two years with the purpose of residing and performing the duties of citizenship therein.

OATH OF ALLEGIANCE.

Further, I do solemnly swear that I will support and defend the Constitution of the United States against all enemies, foreign and domestic; that I will bear true faith and allegiance to the same; and that I take this obligation freely, without any mental reservation or purpose of evasion: So HELP ME GOD.

W. A. Monnich

Sworn to before me, this 30th *day of* June - 1905

D. W. Jeffress

NOTARY PUBLIC. *Notary Public.*

CERTIFICATE FILED IN ..... NEW YORK COUNTY

DESCRIPTION OF APPLICANT.

Age, 43 years.
Stature, 5 feet 6 3/4 inches, Eng.
Forehead, Broad -
Eyes, Brown - Gray -
Nose, Pointed
Mouth, Large - Brown Mountache
Chin, Round
Hair, Dark Brown
Complexion, Dark
Face, Oval

INDENTIFICATION.

June 30 - 1905

Wm Adam Monnich

I Hereby Certify, that I know the above named ..... personally, and know him to be the identical person referred to in the within described Certificate of Naturalization, and that the facts stated in his affidavit are true to the best of my knowledge and belief.

C. H. Carroll

Address of Witness, 9 Bway - N.Y.

Applicant desires passport sent to following address:

D. W. Jeffress
Red Star Line
9 Broadway
New York

This blank must be completely filled out. The legal fee of one dollar, in currency or postal money order, and the applicant's certificate of naturalization must accompany the application.

The rules should be carefully read before mailing the application to the DEPARTMENT OF STATE, PASSPORT BUREAU, WASHINGTON, D. C.

[EDITION OF 1905.]

[FORM FOR NATURALIZED CITIZEN.]

No. 10

PASSPORT BUR. Issued July 1 1905 DEPT. OF STATE.

UNITED STATES OF AMERICA.

STATE OF Ohio }
COUNTY OF Stark } ss:

I, Ira A. Morton, a Native AND LOYAL CITIZEN OF THE UNITED STATES, hereby apply to the Department of State, at Washington, for a passport for myself, ~~accompanied by my wife~~, ..., ~~and minor children~~, as follows: ....., born at ....., on the .....day of ....., 18.....; and ....., born at ....

I solemnly swear that I was born at Fairview, Ohio, on or about the 21st day of November, 18 76, ~~that I emigrated to the United States, sailing on board the~~ ..... from ....., ~~on or about the~~ .....day of ....., 1..... that I resided 28½ years, uninterruptedly, in the United States, from 1876 to 1905, at Fairview & Alliance, O, ~~that I was naturalized as a citizen of the United States before the~~ .....Court of ....., at ....., ~~on the~~ .....day of ....., 1....., as ~~shown by the accompanying~~ Certificate of Naturalization; ~~that I am the~~ IDENTICAL PERSON ~~described in said Certificate; that~~ I am domiciled in the United States, my permanent residence being at Alliance, in the State of Ohio, where I follow the occupation of Student; that I am about to go abroad temporarily; and that I intend to return to the United States within 12 months, ~~years~~, with the purpose of residing and performing the duties of citizenship therein.

OATH OF ALLEGIANCE.

Further, I do solemnly swear that I will support and defend the Constitution of the United States against all enemies, foreign and domestic; that I will bear true faith and allegiance to the same; and that I take this obligation freely, without any mental reservation or purpose of evasion: SO HELP ME GOD.

Ira A Morton
[Signature of applicant.]

Sworn to before me this 29th day of June, 1905.

Chas. E. Rice
Notary Public.

[Seal must be affixed or other evidence of notarial character furnished.]

DESCRIPTION OF APPLICANT.

Age: 28½ years.
Stature: 5 feet, 9½ inches, Eng.
Forehead: High
Eyes: Gray
Nose: Long and sharp
Mouth: Full
Chin: Medium
Hair: Dark brown
Complexion: Florid
Face: Long as narrow

IDENTIFICATION.

June 29th, 1905.

I hereby certify that I have known the above-named Ira A Morton personally for 10 years, and know him to be the identical person referred to in the within-described Certificate of ~~Naturalization~~ Identification, and that the facts stated in his affidavit are true to the best of my knowledge and belief.

Rachel M. Rice
[ADDRESS OF WITNESS.] Alliance, Ohio.

Applicant desires passport sent to following address: Ira A Morton
Alliance, Ohio,
1750 S. Union Ave.,
O

[☞ This blank must be completely filled out. The legal fee of one dollar, in currency or postal money order, must accompany the application.

The rules should be carefully read before mailing the application to the Department of State, Passport Bureau, Washington, D. C.

[EDITION OF 1903.]

[FORM FOR NATIVE CITIZEN.]

No. 11

PASSPORT BUR. Issued JUL 1 1905 DEPT. OF STATE.

UNITED STATES OF AMERICA.

STATE OF Ohio } ss:
COUNTY OF Stark }

I, Charles Elmer Rice, a NATIVE AND LOYAL CITIZEN OF THE UNITED STATES, hereby apply to the Department of State, at Washington, for a passport for myself, ~~accompanied by my wife~~, ..., and minor children, as follows: ....., born at....., on the.....day of....., 18....., and....., born at .....

I solemnly swear that I was born at Fair Haven, in the State of Minnesota, on or about the 27 day of March, 1862; that my father is a Native citizen of the United States; that I am domiciled in the United States, my permanent residence being at Alliance, in the State of Ohio, where I follow the occupation of Dentist; that I am about to go abroad temporarily; and that I intend to return to the United States within 12 ~~years~~ months, with the purpose of residing and performing the duties of citizenship therein.

OATH OF ALLEGIANCE.

Further, I do solemnly swear that I will support and defend the Constitution of the United States against all enemies, foreign and domestic; that I will bear true faith and allegiance to the same; and that I take this obligation freely, without any mental reservation or purpose of evasion: So HELP ME GOD.

Charles Elmer Rice.
[Signature of applicant.]

Sworn to before me this 29th day of June, 1905.

William L. Hart
Notary Public.

[Seal must be affixed or other evidence of notarial character furnished.]

DESCRIPTION OF APPLICANT.

Age: 43 years.
Stature: 5 feet, 7½ inches, Eng.
Forehead: high
Eyes: gray
Nose: straight
Mouth: full & wide
Chin: medium
Hair: brown & gray
Complexion: florid
Face: rather round

IDENTIFICATION.

June 29, 1905

I hereby certify that I have known the above-named Chas. Elmer Rice personally for 43 years, and know ~~him~~ to be a native-born citizen of the United States, and that the facts stated in ~~his~~ affidavit are true to the best of my knowledge and belief.

Rachel H. Rice (his mother)
[ADDRESS OF WITNESS.] Alliance, Ohio

Applicant desires passport sent to following address:

Dr. Chas. E. Rice
1750 S. Union Avenue
Alliance, Ohio

Form for Native Citizen.— No. 176. W. Reid Gould, Law Blank Publisher and Stationer, 139 Nassau Street, cor. of Beekman, and 120 Broadway, N. Y.

12

No. .....

Issued PASSPORT BUR. MAR 1 1905

United States of America.

STATE OF New York, }
COUNTY OF New York, } ss:

I, John Rusin A NATIVE AND LOYAL CITIZEN OF THE UNITED STATES, do hereby apply to the Department of State at Washington for a passport for myself.

born at Indianapolis on the 16 day of May 1883, and

I do solemnly swear that I was born at Indianapolis in the State of Indiana on or about the 16 day of May 1883; that my father is a native born citizen of the United States; that I am domiciled in the United States, my permanent residence being at Indianapolis. in the State of Indiana where I follow the occupation of Fireman; that I am about to go abroad temporarily; and that I intend to return to the United States with the purpose of residing and performing the duties of citizenship therein.

OATH OF ALLEGIANCE.

Further. I do solemnly swear that I will support and defend the Constitution of the United States against all enemies, foreign and domestic; that I will bear true faith and allegiance to the same; and that I take this obligation freely, without any mental reservation or purpose of evasion: SO HELP ME GOD.

Sworn to before me, this 10 *day of* February 1905

Louis Hannemann
Notary Public. N.Y. Co.

John Rusin

DESCRIPTION OF APPLICANT.

Age, 21 years.
Stature, 6 feet ..... inches, Eng.
Forehead, medium
Eyes, Gray
Nose, medium
Mouth, Medium
Chin, Medium.
Hair, Brown
Complexion, Fair.
Face, medium.

IDENTIFICATION.

New York Feb 10 1905

I Hereby Certify. that I know the above named John Rusin personally, and know him to be a native-born citizen of the United States, and that the facts stated in his affidavit are true to the best of my knowledge and belief.

Geo W Wallace

Address of Witness, 140 Nassau St

Applicant desires passport sent to following address:

N.Y. City N.Y.

Louis Hannemann
Counselor at Law
140 Nassau St
New York City
N.Y.

No.

APPLICATION

OF

John Rusie

FOR PASSPORT.

Application for Passport.—392.

No._____

APPLICATION

OF

John Rusie

FOR PASSPORT.

Application for Passport.—292.

H. K. BREWER & CO., Successors to H. ANSTICE & CO., Stationers, 31 and 33 Nassau Street, New York.

[FORM FOR NATIVE CITIZEN.]
[EDITION OF 1884.]

13

PASSPORT BUREAU
JUL 4 1905

No.

United States of America.

State of New York
County of New York } ss.

I, Samuel M. Schafer, a **Native and Loyal Citizen of the United States,** hereby apply to the Department of State, at Washington, for a passport for myself, accompanied by my son Algernon S. Schafer as follows: , born at New York city, on the 14 day of December, 1877, and

I solemnly swear that I was born at New York City, in the State of New York, on or about the 12 day of September, 1840; that my father is a naturalized citizen of the United States; that I am domiciled in the United States, my permanent residence being at 52 West 46th St. N. Y. City in the State of New York where I follow the occupation of Banker that I am about to go abroad temporarily, and that I intend to return to the United States with the purpose of residing and performing the duties of citizenship therein.

Oath of Allegiance.

Further, I do solemnly swear that I will support and defend the Constitution of the United States against all enemies, foreign and domestic; that I will bear true faith and allegiance to the same; and that I take this obligation freely, without any mental reservation or purpose of evasion: So help me God.

Sworn to before me this 30 day of June 1905

Saml M Schafer

Chas. F. Gibson (111) Notary Public.

Description of Applicant.

Age: 65 years.
Stature: 5 feet, 8 inches, Eng.
Forehead: high
Eyes: Light Gray
Nose: small
Mouth: medium
Chin: oval
Hair: Gray
Complexion: fair
Face: oval

Identification.

I hereby certify that I know the above-named Samuel M. Schafer personally, and know him to be a native-born citizen of the United States, and that the facts stated in his affidavit are true to the best of my knowledge and belief.

Chas. F. Gibson
39 Temple St
Borough of Queens
[ADDRESS OF WITNESS.] N. Y.

Applicant desires passports sent to following address:

Schafer Bros.
35 WALL STREET.

.....

Form for Naturalized Citizen. No. 178. W. Reid Gould, Law Blank Publisher and Stationer, 139 Nassau Street, cor. of Beekman, and 120 Broadway, N. Y.

No. _____ Issued PASSPORT BUR. JUL 1 1905 DEPT. OF STATE. 14

United States of America.

STATE OF Newyork }
COUNTY OF Newyork } ss:

I, Giovanni Dionelli, A NATURALIZED AND LOYAL CITIZEN OF THE UNITED STATES, do hereby apply to the Department of State at Washington for a passport for myself, born at Italy on the 11 day of April 1865, and

I do solemnly swear that I was born at Bonnano in Italy on or about the 11 day of April 1865; that I emigrated to the United States, sailing on board the St Ems from Naples on or about the 1 day of May 1897; that I resided ___ years, uninterruptedly, in the United States, from 1897 to 1905 at New York City that I was naturalized as a citizen of the United States before the Circuit Court of Westchester County at New York City on the 30 day of June 1905 as shown by the accompanying Certificate of Naturalization; that I am the IDENTICAL PERSON described in said Certificate; that I am domiciled in the United States, my permanent residence being at 68 South Washington St. in the State of New York where I follow the occupation of Real Estate; that I am about to go abroad temporarily; and that I intend to return to the United States within two years with the purpose of residing and performing the duties of citizenship therein.

OATH OF ALLEGIANCE.

Further, I do solemnly swear that I will support and defend the Constitution of the United States against all enemies, foreign and domestic; that I will bear true faith and allegiance to the same; and that I take this obligation freely, without any mental reservation or purpose of evasion: SO HELP ME GOD.

Sworn to before me, this 30 *day of* June 1905

Giovanni Dionelli

Alex Gilchrist Jr
Notary Public.

DESCRIPTION OF APPLICANT.

Age, 40 years.
Stature, 5 feet 7 inches, Eng.
Forehead, medium
Eyes, blue
Nose, Roman
Mouth, small
Chin, round
Hair, dark brown
Complexion, dark
Face, oval

IDENTIFICATION.

New York June 30 1905

I Hereby Certify, that I know the above named Giovanni Dionelli personally, and know him to be the identical person referred to in the within described Certificate of Naturalization, and that the facts stated in his affidavit are true to the best of my knowledge and belief.

Peter P. Rentelli

Address of Witness, 135 Broadway New York City

Applicant desires passport sent to following address:

Giovanni Dionelli
68 South Washington Street
Syracuse
New York City

No. .....

APPLICATION

OF

Giovanni Simonelli

FOR PASSPORT.

This blank must be completely filled out. The legal fee of one dollar, in currency or postal money order, and the applicant's certificate of naturalization must accompany the application.

The rules should be carefully read before mailing the application to the DEPARTMENT OF STATE, PASSPORT BUREAU, WASHINGTON, D. C.

[EDITION OF 1905.]

[FORM FOR NATURALIZED CITIZEN.]

No. 15

PASSPORT BUR. Issued JUL 1 1905 DEPT. OF STATE.

UNITED STATES OF AMERICA.

STATE OF Illinois } ss:
COUNTY OF Peoria }

I, Herman L. Ziegler, a NATURALIZED AND LOYAL CITIZEN OF THE UNITED STATES, hereby apply to the Department of State, at Washington, for a passport for myself, accompanied by my wife, ~~.....~~, and minor children, as follows: ~~.....~~, born at....., on the.....day of....., 18.....; and....., born at .....

I solemnly swear that I was born at Schoenenberg, Rheinpfalz, Germany, on or about the 24th day of July, 1867; that I emigrated to the United States, sailing on board the Noordland, from Antwerp, on or about the 1st day of September, 1885; that I resided 19 years, uninterruptedly, in the United States, from 1885 to 1905, at Peoria, Ill.; that I was naturalized as a citizen of the United States before the County Court of Peoria County, at Peoria, Ill., on the 15 day of October, 1890, as shown by the accompanying Certificate of Naturalization; that I am the IDENTICAL PERSON described in said Certificate; that I am domiciled in the United States, my permanent residence being at Peoria, in the State of Ills., where I follow the occupation of druggist; that I am about to go abroad temporarily; and that I intend to return to the United States within six months, ~~.....~~ with the purpose of residing and performing the duties of citizenship therein.

OATH OF ALLEGIANCE.

Further, I do solemnly swear that I will support and defend the Constitution of the United States against all enemies, foreign and domestic; that I will bear true faith and allegiance to the same; and that I take this obligation freely, without any mental reservation or purpose of evasion: So HELP ME GOD.

Herman L. Ziegler
[Signature of applicant.]

Sworn to before me this 28 day of June, 1905.

Gustav E. Hoffmann
Notary Public.

[Seal must be affixed or other evidence of notarial character furnished.]

DESCRIPTION OF APPLICANT.

Age: 37 years.
Stature: 5 feet, 2 inches, Eng.
Forehead: medium
Eyes: dark brown
Nose: medium
Mouth: medium
Chin: medium
Hair: black slightly gray
Complexion: dark
Face: oval

IDENTIFICATION.

Peoria, Ill., June 28th, 1905.

I hereby certify that I have known the above-named Herman L. Ziegler personally for 2 years, and know him to be the identical person referred to in the within-described Certificate of Naturalization, and that the facts stated in his affidavit are true to the best of my knowledge and belief.

Robert Zimmermann
429 Adams St Peoria Ill
[ADDRESS OF WITNESS.]

Applicant desires passport sent to following address:

N. Lauffer
Pd. Ck. Drpr.
Peoria, Ill.

This blank must be completely filled out. The legal fee of one dollar, in currency or postal money order, and the applicant's certificate of naturalization must accompany the application.

The rules should be carefully read before mailing the application to the Department of State, Passport Bureau, Washington, D. C

[EDITION OF 1904.]

[FORM FOR NATURALIZED CITIZEN.]

PASSPORT BUREAU JUL 1 1905 DEPT. OF STATE.

No. 16.....

Issued .....

UNITED STATES OF AMERICA.

STATE OF ..... } ss:
COUNTY OF ..... }

I, ..., a NATURALIZED AND LOYAL CITIZEN OF THE UNITED STATES, hereby apply to the Department of State, at Washington, for a passport for myself, ~~accompanied by my wife, ..., and minor children, as follows: ....., born at ....., on the ..... day of ....., 18....., and ....., born at .....~~

.....

.....

.....

I solemnly swear that I was born at ....., on or about the ..... day of ....., 18....; that I emigrated to the United States, sailing on board the ..... from ....., on or about

I do further solemnly swear that I emigrated from the Port of Londonderry in Ireland, in the ship Switzerland and arrived in the Month of August ,1856, at the Port of New York; and from thence went to Port Deposit in the State of Marylands from whence in the autumn of 1860 I came to reside in the City of Camden, County of Camden and State of New Jersey, where I have ever since resided. I was naturalized on the fifteenth day of October, 1867, before the Camden County Court of Common Pleas in the State of New Jersey. A certified copy of the certificate of naturalization herewith accompanies this. I am the identical person David Baird named there. I am now the President of the First National Bank of Camden, New Jersey, and a State officer in the State of New Jersey and have held several County and State offices, having also been Presidential elector.

.....
Notary Public.

[Seal or other evidence of notarial character furnished.]

DESCRIPTION OF APPLICANT.

Age: ..... years.
Stature: ..... feet, ... inches, Eng.
Forehead: .....
Eyes: .....
Nose: .....
Mouth: .....
Chin: .....
Hair: .....
Complexion: .....
Face: .....

IDENTIFICATION.

....., 19.....

I hereby certify that I have known the above-named ..... personally for ....., and know h.... to be the identical person referred to in the within-described Certificate of Naturalization, and that the facts stated in h..... affidavit are true to the best of my knowledge and belief.

.....

[ADDRESS OF WITNESS.] .....

Applicant desires passport sent to following address:

.....

.....

☞ This blank must be completely filled out. The legal fee of one dollar, in currency or postal money order, and the applicant's certificate of naturalization must accompany the application.

The rules should be carefully read before mailing the application to the Department of State, Passport Bureau, Washington, D. C

[EDITION OF 1904.]

[FORM FOR NATURALIZED CITIZEN.]

PASSPORT BUREAU JUL 1 1905 DEPT. OF STATE.

No. 16.....

Issued .....

UNITED STATES OF AMERICA.

STATE OF ..... } ss:
COUNTY OF ..... }

I, David Baird, a NATURALIZED AND LOYAL CITIZEN OF THE UNITED STATES, hereby apply to the Department of State, at Washington, for a pass-

shown by the accompanying [redacted] Certificate of Naturalization; that I am the IDENTICAL PERSON described in said Certificate; that I am domiciled in the United States, my permanent residence being at Camden, in the State of New Jersey, where I follow the occupation of boatman; that I am about to go abroad temporarily; and that I intend to return to the United States within six months, with the purpose of residing and performing the duties of citizenship therein.

OATH OF ALLEGIANCE.

Further, I do solemnly swear that I will support and defend the Constitution of the United States against all enemies, foreign and domestic; that I will bear true faith and allegiance to the same; and that I take this obligation freely, without any mental reservation or purpose of evasion: So HELP ME GOD.

David Baird
[Signature of applicant.]

Sworn to before me this 30th day
of June, 1905.
K. L. Babcock
Notary Public.

[Seal must be affixed or other evidence of notarial character furnished.]

DESCRIPTION OF APPLICANT.

Age: 46 years.
Stature: 5' feet, 5 1/2 inches, Eng.
Forehead: high
Eyes: gray
Nose: aquiline
Mouth: small
Chin: round and full
Hair: light brown
Complexion: ruddy
Face: round

IDENTIFICATION.

June 30, 1905.

I hereby certify that I have known the above-named David Baird personally for [illegible], and know h[illegible] to be the identical person referred to in the within-described Certificate of Naturalization, and that the facts stated in h[illegible] affidavit are true to the best of my knowledge and belief.

[illegible]

[ADDRESS OF WITNESS.] 301 Broadway Street.
Camden, New Jersey.

Applicant desires passport sent to following address:

Foot of Pearl St.
Camden N.J.

This blank must be completely filled out. The legal fee of one dollar, in currency or postal money order, and the applicant's certificate of naturalization must accompany the application.

The rules should be carefully read before mailing the application to the DEPARTMENT OF STATE, PASSPORT BUREAU, WASHINGTON, D. C.

[EDITION OF 1904.]

PASSPORT BUR. JUN 30 1905 DEPT. OF STATE

No. [redacted]

[FORM FOR NATURALIZED CITIZEN.]

17

Issued .....

UNITED STATES OF AMERICA.

STATE OF .....
} ss:
COUNTY OF .....

I, Edward R. Saalbach, a NATURALIZED AND LOYAL CITIZEN OF THE UNITED STATES, hereby apply to the Department of State, at Washington, for a passport for myself, ~~accompanied by my wife,~~ ....., and minor children, as follows: ....., born at....., on the.....day of....., 18.....; and....., born at .....

I solemnly swear that I was born at Germany, on or about the 11 day of April, 1866; that I emigrated to the United States, sailing on board the..... from Bremen, on or about the.....day of....., 1893; that I resided 12 years, uninterruptedly, in the United States, from 1893 to 1905, at San Francisco & Washington; that I was naturalized as a citizen of the United States before the Superior Court of San Francisco, at San Francisco, on the 18 day of Jany, 1901, as shown by the accompanying Certificate of Naturalization; that I am the IDENTICAL PERSON described in said Certificate; that I am domiciled in the United States, my permanent residence being at Washington, D C, in the State of....., where I follow the occupation of Commercial Agent; that I am about to go abroad temporarily; and that I intend to return to the United States within 2 ~~years~~ months, with the purpose of residing and performing the duties of citizenship therein.

OATH OF ALLEGIANCE.

Further, I do solemnly swear that I will support and defend the Constitution of the United States against all enemies, foreign and domestic; that I will bear true faith and allegiance to the same; and that I take this obligation freely, without any mental reservation or purpose of evasion: So HELP ME GOD.

Edward R. Saalbach

[Signature of applicant.]

Sworn to before me this 30 day of June, 1905.

[Seal must be affixed or other evidence of notarial character furnished.]

Notary Public.

DESCRIPTION OF APPLICANT.

Age 39 years.
Stature: 6 feet, 2 inches, Eng.
Forehead: broad
Eyes: blue
Nose: greecian
Mouth: mustache
Chin: round
Hair: brown & grey
Complexion: light & red
Face:

IDENTIFICATION.

....., 19.....

I hereby certify that I have known the above named ..... personally for....., and know h..... to be the identical person referred to in the within-described Certificate of Naturalization, and that the facts stated in h.....affidavit are true to the best of my knowledge and belief.

.....

[ADDRESS OF WITNESS.] .....

Applicant desires passport sent to following address:

.....

.....

.....

(No. 375) **Application for Passport**—Native Citizen.
Printed and sold by John C. Clark & Sons, 230 Dock St., Philadelphia.

PASSPORT BUR. JUL 1 1905 DEPT. OF STATE.

No. ..... Issued 18

UNITED STATES OF AMERICA.

STATE OF Maryland
City
COUNTY OF Baltimore } ss:

I, Fred W. Miller, a NATIVE AND LOYAL CITIZEN OF THE UNITED STATES, do hereby apply to the Department of State at Washington for a passport for myself ~~and wife, and my minor children, as follows:~~ born at ....., on the ..... day of ....., 18....., and

In support of the above application, I do solemnly swear that I was born at Baltimore, in the State of Maryland, on or about the 30th day of May, 1870; that my father is a naturalized citizen of the United States: that I am domiciled in the United States, my permanent residence being at Baltimore, in the State of Maryland, where I follow the occupation of teacher; that I am about to go abroad temporarily; and that I intend to return to the United States within six months with the purpose of residing and performing the duties of citizenship therein.

OATH OF ALLEGIANCE.

Further, I do solemnly swear that I will support and defend the Constitution of the United States against all enemies, foreign and domestic; that I will bear true faith and allegiance to the same: and that I take this obligation freely, without any mental reservation or purpose of evasion: So HELP ME GOD.

Sworn to before me this 30th day of June 1905

Fred W. Miller

H. M. Pitman
Notary Public.

DESCRIPTION OF APPLICANT.

Age: 35 years.
Stature: 5 feet, 11 inches, Eng.
Forehead: Medium
Eyes: Grey
Nose: prominent
Mouth: large
Chin: small
Hair: brown
Complexion: fair
Face: small

IDENTIFICATION.

Balto. June 30, 1905

I hereby certify that I know the above-named Fred W. Miller personally, and know him to be a native-born citizen of the United States, and that the facts stated in his affidavit are true to the best of my knowledge and belief.

Chas Lieberknecht
McDonogh. Md.
[ADDRESS OF WITNESS.]

Applicant desires passport sent to following address:

Fred W. Miller
417 E 22nd St.
Baltimore, Md.

[No. 375.] **Application for Passport**—Native Citizen.
Printed and sold by John C. Clark & Sons, 230 Dock St., Philadelphia

PASSPORT BUR. JUL 1 1905 CERTIFICATE

No. ..... *Issued* 19

UNITED STATES OF AMERICA.

STATE OF Pennsylvania }
COUNTY OF Philadelphia } *ss.*

I, Grace Stone Zorbaugh, a NATIVE AND LOYAL CITIZEN OF THE UNITED STATES, do hereby apply to the Department of State at Washington for a passport for myself ~~and wife, and my minor children, as follows:~~

born at [illegible], on the ..... day of ....., 18 ....., and

In support of the above application, I do solemnly swear that I was born at Council Bluffs, in the State of Iowa, on or about the 29th day of March, 1872; that my father is a native citizen of the United States: that I am domiciled in the United States, my permanent residence being at Philadelphia, in the State of Pennsylvania, where I follow the occupation of Editorial writer; that I am about to go abroad temporarily; and that I intend to return to the United States within two years with the purpose of residing and performing the duties of citizenship therein.

OATH OF ALLEGIANCE.

Further, I do solemnly swear that I will support and defend the Constitution of the United States against all enemies, foreign and domestic; that I will bear true faith and allegiance to the same; and that I take this obligation freely, without any mental reservation or purpose of evasion: So HELP ME GOD.

Sworn to before me this 29 day of June 1905

Grace Stone Zorbaugh

A. H. Vail
Notary Public.
COMMISSION EXPIRES JAN. 16TH, 1909.

DESCRIPTION OF APPLICANT.

Age: 33 years
Stature: 5 feet, 3 inches, Eng.
Forehead: Medium high
Eyes: Grayish blue
Nose: Grecian

Mouth: Moderate size
Chin: Round
Hair: Brown
Complexion: Fair
Face: Oval

IDENTIFICATION.

June 29, 1905

I hereby certify that I know the above-named Grace Stone Zorbaugh personally, and know ~~him~~ her to be a native-born citizen of the United States, and that the facts stated in ~~his~~ her affidavit are true to the best of my knowledge and belief.

J. R. Miller
Witherspoon Bldg, Phila.
[ADDRESS OF WITNESS.]

Applicant desires passport sent to following address:

(Miss) Grace S. Zorbaugh
~~c/o~~ The North American
Philadelphia

☞ This blank must be completely filled out. The legal fee of one dollar, in currency or postal money order, must accompany the application.

The rules should be carefully read before mailing the application to the Department of State, Passport Bureau, Washington, D. C.

[EDITION OF 1905.]

PASSPORT BUR. JUL 1 1905 DEPT. OF STATE.

No. 120

[FORM FOR NATIVE CITIZEN.]

Issued .....

UNITED STATES OF AMERICA.

STATE OF Massachusetts } SS:
COUNTY OF Hampden }

I, Arabella Barlow Rose, a NATIVE AND LOYAL CITIZEN OF THE UNITED STATES, hereby apply to the Department of State, at Washington, for a passport for myself, ~~accompanied by my wife,~~ I have never been married, ~~and minor children,~~ as ~~follows~~: ....., ~~born at~~....., on the ~~day~~ ~~of~~....., ~~18~~....., ~~and~~....., ~~born at~~ .....

.....

.....

I solemnly swear that I was born at Granville in the State of

Commonwealth of Massachusetts.

Hampden, ss.

I, ROBERT O. MORRIS, Clerk of the Supreme Judicial Court, which is a Court of Record for the County and Commonwealth aforesaid, do hereby certify that Edwin H. Seymour Esquire, whose name is subscribed to the jurat of the annexed instrument, and therein written, was at the time of the administering of such oath, a Justice of the Peace within and for the Commonwealth of Massachusetts, duly authorized to administer the same and commissioned and acting under the authority of the said Commonwealth; and that I am well acquainted with the handwriting of said Justice, and verily believe that the signature to said jurat is genuine; and I certify that said instrument is executed according to the laws of this State.

IN TESTIMONY WHEREOF, I have hereunto set my hand and affixed the seal of said Court, at Springfield, this 23 day of June A. D., 1905.

Robt O Morris CLERK.

Stature: 5 feet, 7 inches, Eng.
Forehead: medium high
Eyes: grey
Nose: straight
Chin: round scrape
Hair: dark brown
Complexion: ruddy
Face: long

IDENTIFICATION.

Granville June 22 1905.

I hereby certify that I have known the above-named Arabella B. Rose personally for from childhood, and know her to be a native-born citizen of the United States, and that the facts stated in her affidavit are true to the best of my knowledge and belief.

James O Rose
Granville Mass

[ADDRESS OF WITNESS.] Granville Mass

Applicant desires passport sent to following address:

Arabelle Barlow Rose
Granville
Massachusetts

☞ This blank must be completely filled out. The legal fee of one dollar, in currency or postal money order, must accompany the application.

The rules should be carefully read before mailing the application to the Department of State, Passport Bureau, Washington, D. C.

[Edition of 1905.]

PASSPORT BUR. JUL 1 1905 DEPT. OF STATE.

JUN 26

No. 120

[FORM FOR NATIVE CITIZEN OF STATE.]

Issued

UNITED STATES OF AMERICA.

STATE OF Massachusetts } ss:
COUNTY OF Hampden }

I, Arabella Barlow Rose, a NATIVE AND LOYAL CITIZEN OF THE UNITED STATES, hereby apply to the Department of State, at Washington, for a passport for myself, ~~accompanied by my wife,~~ I have never been married, ~~and minor children,~~ ~~as follows~~: ....., ~~born at~~....., ~~on the~~.....~~day~~ ~~of~~....., ~~18~~....., ~~and~~....., ~~born at~~ ....

I solemnly swear that I was born at Granville, in the State of Massachusetts, on or about the 13 day of April, ~~18~~ 1877 that my father is a.....citizen of the United States; that I am domiciled in the United States, my permanent residence being at Granville, in the State of Massachusetts, where I follow the occupation of Teaching; that I am about to go abroad temporarily; and that I intend to return to the United States within three months, years, with the purpose of residing and performing the duties of citizenship therein.

OATH OF ALLEGIANCE.

Further, I do solemnly swear that I will support and defend the Constitution of the United States against all enemies, foreign and domestic; that I will bear true faith and allegiance to the same; and that I take this obligation freely, without any mental reservation or purpose of evasion: So HELP ME GOD.

Arabella Barlow Rose
[Signature of applicant.]

Sworn to before me this 22 day of June, 1905.

[Seal must be affixed or other evidence of notarial character furnished.]

Edwin H. Seymour
Notary Public. Justice of the Peace

DESCRIPTION OF APPLICANT.

Age: 28 years.	Mouth: usual size
Stature: 5 feet, 5 inches, Eng.	Chin: usual shape
Forehead: medium high	Hair: dark brown
Eyes: grey	Complexion: ruddy
Nose: straight	Face: long

IDENTIFICATION.

Granville June 22 1905

I hereby certify that I have known the above-named Arabella B. Rose personally for from childhood, and know her to be a native-born citizen of the United States, and that the facts stated in her affidavit are true to the best of my knowledge and belief.

James O Rose
Granville Mass
[ADDRESS OF WITNESS.] Granville Mass

Applicant desires passport sent to following address:

Arabella Barlow Rose
Granville
Massachusetts

Form for Native Citizen.

PASSPORT BUR. JUL 1 1905 DEPT. OF STATE.

21

W. Reid Gould, Law Blank Publisher and Stationer, 120 Nassau Street, cor. of Beekman, and 120 Broadway, N. Y.

No. .....

Issued .....

United States of America.

STATE OF New York
COUNTY OF New York } ss:

I, Charles Arthur Deitz A NATIVE AND LOYAL CITIZEN OF THE UNITED STATES, do hereby apply to the Department of State at Washington for a passport for myself born at Stapleton New York on the 20th day of March, 1871, and my wife, Mary Deitz

I do solemnly swear that I was born at Stapleton in the State of New York on or about the 20th day of March 1871; that my father is a Naturalized citizen of the United States; that I am domiciled in the United States, my permanent residence being at ~~[illegible]~~ New York City in the State of New York where I follow the occupation of Chemist; that I am about to go abroad temporarily; and that I intend to return to the United States with the purpose of residing and performing the duties of citizenship therein.

OATH OF ALLEGIANCE.

Further, I do solemnly swear that I will support and defend the Constitution of the United States against all enemies, foreign and domestic; that I will bear true faith and allegiance to the same; and that I take this obligation freely, without any mental reservation or purpose of evasion: SO HELP ME GOD.

Sworn to before me, this 30th *day of* June 1905

Samuel Levis
Notary Public, New York County, New York

Chas. A. Deitz

DESCRIPTION OF APPLICANT.

Age, 34 years.
Stature, 5 feet 7½ inches, Eng.
Forehead, ~~low~~ Medium
Eyes, Gray
Nose, Straight
Mouth, Small
Chin, round
Hair, Dark brown
Complexion, light
Face, oval

IDENTIFICATION.

June 30th 1905

I Hereby Certify, that I know the above named Charles Arthur Deitz personally, and know him to be a native-born citizen of the United States, and that the facts stated in his affidavit are true to the best of my knowledge and belief.

Samuel Levis

Address of Witness, 300 West 33rd Street, New York City, New York

Applicant desires passport sent to following address:

Charles A. Deitz
312 West 23rd Street
New York City, New York

No. .....

APPLICATION

OF

Charles Arthur Seitz

FOR PASSPORT.

[redacted]

Cleveland, Ohio.

Colonial Arcade.

D. JAY COLLVER
OCEAN STEAMSHIP AGENT
FOREIGN DRAFTS AND AMERICAN EXPRESS TRAVELERS' CHECKS
116 EUCLID AVE., COLONIAL ARCADE
CLEVELAND, OHIO

PASSPORT DIV. JUL 1 1905 DEPT. OF STATE.

[1905 FOR NATURALIZED CITIZEN.]- 22

No ..... Issued .....

UNITED STATES OF AMERICA.

STATE OF OHIO, } ss:
COUNTY OF CUYAHOGA.

I, Frederick C. Hermann a NATURALIZED AND LOYAL CITIZEN OF THE UNITED STATES, hereby apply to the Department of State at Washington for a passport for myself, accompanied by my wife as follows: Mrs Emma born at Hungary on the 17th day of Sept 1875, and

I solemnly swear that I was born at Germany on or about the 3d day of March, 1869; that I emigrated to the United States, sailing on board the Vandalia from Hamburg on or about the 15th day of May 1881; that I resided 24 years, uninterruptedly, in the United States, from 1881 to 1905 at New York City & Cleveland that I was naturalized as a citizen of the United States before the District Court of United States at New York on the 14th day of April 1892 as shown by the accompanying Certificate of Naturalization; that I am the IDENTICAL PERSON described in said Certificate; that I am domiciled in the United States, my permanent residence being at Cleveland in the State of Ohio where I follow the occupation of Retail Liquor Dealer; that I am about to go abroad temporarily; and that I intend to return to the United States Within one Year with the purpose of residing and peforming the duties of citizenship therein.

OATH OF ALLEGIANCE.

Further, I do solemnly swear that I will support and defend the Constitution of the United States against all enemies, foreign and domestic; that I will bear true faith and allegiance to the same; and that I take this obligation freely, without any mental reservation or purpose of evasion: SO HELP ME GOD.

Sworn to before me this 27th day of June 1905
Jas B. Arnold
Notary Public.

F. C. Hermann

DESCRIPTION OF APPLICANT.

Age 36 years.
Stature: 5 feet 11 inches, Eng.
Forehead: High
Eyes: Brown
Nose: Medium
Mouth: Medium
Chin: Round
Hair: Black
Complexion: Fair
Face: Round, Mustache

IDENTIFICATION.

I hereby certify that I know the above-named F. C. Hermann personally, and know him to be the identical person referred to in the within-described Certificate of Naturalization, and that the facts stated in his affidavit are true to the best of my knowledge and belief.

Lee Brainard
883 Ontario St
Cleveland O.
[ADDRESS OF WITNESS.]

Applicant desires passport sent to following address:

Collver's Ocean Steamship Agency,,
116 Euclid Ave., (Big 4 Ticket Office)
Colonial Arcade. Cleveland, Ohio.

GRAY BROTHERS, 23

NOTARIES PUBLIC,

~~UNITED STATES PASSPORT AGENCY,~~

4 HANOVER STREET, NEW YORK.

United States of America.

STATE OF New York. }
COUNTY OF New York } ss:

I, George Milmine Bodman A NATIVE AND LOYAL CITIZEN OF THE UNITED STATES, do hereby apply to the Department of State at Washington for a passport for myself, and born Toledo, Ohio on the 8th day of June 1882, and

I do solemnly swear that I was born at Toledo, Ohio in the State of on or about the 8th day of June 1882; that my father is a native citizen of the United States; that I am domiciled in the United States, my permanent residence being at 835 Madison Ave New York in the State of New York where I follow the occupation of a Student; that I am about to go abroad temporarily; and that I intend to return to the United States during the following winter with the purpose of residing and performing the duties of citizenship therein.

OATH OF ALLEGIANCE.

Further, I do solemnly swear that I will support and defend the Constitution of the United States against all enemies, foreign and domestic; that I will bear true faith and allegiance to the same; and that I take this obligation freely, without any mental reservation or purpose of evasion: SO HELP ME GOD.

Sworn to before me, this 30 *day of* June 1905

Geo. F. Gilroy
Notary Public.

George M Bodman

DESCRIPTION OF APPLICANT.

Age, 23 years.
Statue, 6 feet inches, Eng.
Forehead, low
Eyes, blue green
Nose, aquiline
Mouth, large
Chin, square
Hair black
Complexion, dark
Face, long.

IDENTIFICATION.

June 30 1905

I hereby Certify, that I know the above named Geo M Bodman personally, and known him to be a native-born citizen of the United States, and that the facts stated in his affidavit are true to the best of my knowledge and belief.

Geo Lunham

Address of Witness, 461 Produce Ex. N.Y. City

Applicant desires passport sent to ~~above address~~. Lunham & Moore
461 Produce Exchange
N. Y. City

No. .....

APPLICATION

OF

.....

FOR PASSPORT.

.....

GRAY BROS.

NOTARIES PUBLIC,

~~UNITED STATES PASSPORT AGENCY~~

4 Hanover Street,

NEW YORK

GRAY BROTHERS, 24

NOTARIES PUBLIC,

UNITED STATES PASSPORT AGENCY,

4 HANOVER STREET, NEW YORK.

United States of America.

STATE OF New York }
COUNTY OF New York } ss:

I, Edward Cushman Bodman A NATIVE AND LOYAL CITIZEN OF THE UNITED STATES, do hereby apply to the Department of State at Washington for a passport for myself, and wife age fifty years born in Toledo Ohio on the 13th day of Aug 1854, and

I do solemnly swear that I was born at Charlemont in the State of Massachusetts on or about the 22nd day of March 1840; that my father is a naturn born citizen of the United States; that I am domiciled in the United States, my permanent residence being at New York city in the State of New York where I follow the occupation of Commission Merchant; that I am about to go abroad temporarily; and that I intend to return to the United States with the purpose of residing and performing the duties of citizenship therein.

OATH OF ALLEGIANCE.

Further, I do solemnly swear that I will support and defend the Constitution of the United States against all enemies, foreign and domestic; that I will bear true faith and allegiance to the same; and that I take this obligation freely, without any mental reservation or purpose of evasion: SO HELP ME GOD.

Sworn to before me, this 30 *day of* June 1905

Edward Cushman Bodman

Geo. F. Gray
Notary Public.

DESCRIPTION OF APPLICANT. grey moustache

Age, 65 years.
Statue, 5 feet 10 inches, Eng.
Forehead, high
Eyes, grey
Nose, straight
Mouth, Medium & large
Chin, square
Hair white
Complexion, fair
Face, full

IDENTIFICATION.

JUN 30 1905

18

I hereby Certify, that I know the above named Edwd C Bodman personally, and known him to be a native-born citizen of the United States, and that the facts stated in his affidavit are true to the best of my knowledge and belief.

Geo Gunham

Address of Witness, 461 Produce Ex. N.Y. City

Applicant desires passport sent to ~~above address~~ Gunham & Moore 461 Produce Exchange N.Y. City

No. .....

APPLICATION

OF

.....

FOR PASSPORT.

GRAY BROS.

NOTARIES PUBLIC,

~~UNITED STATES PASSPORT AGENCY~~

4 Hanover Street,

NEW YORK

GRAY BROTHERS, 25

NOTARIES PUBLIC,

~~UNITED STATES PASSPORT AGENCY~~

4 HANOVER STREET, NEW YORK.

United States of America.

STATE OF New York }
COUNTY OF New York } ss:

I, Herbert L Bodman A NATIVE AND LOYAL CITIZEN OF THE UNITED STATES, do hereby apply to the Department of State at Washington for a passport for myself, and ~~~~~ born in Toledo Ohio on the 18 day November 1880, and

I do solemnly swear that I was born at Toledo, Ohio in the State of Ohio on or about the 18th day of November 1880; that my father is a native citizen of the United States; that I am domiciled in the United States, my permanent residence being at New York ~~~~~ in the State of New York where I follow the occupation of ~~~~~; that I am about to go abroad temporarily; and that I intend to return to the United States with the purpose of residing and performing the duties of citizenship therein.

OATH OF ALLEGIANCE.

Further, I do solemnly swear that I will support and defend the Constitution of the United States against all enemies, foreign and domestic; that I will bear true faith and allegiance to the same; and that I take this obligation freely, without any mental reservation or purpose of evasion: SO HELP ME GOD.

Sworn to before me, this 30 *day of* June 1905

Herbert L Bodman

Geo. F. Gray
Notary Public.

DESCRIPTION OF APPLICANT.

Age, 24 years.
Statue, 5 feet 8 inches, Eng.
Forehead, low
Eyes, bluish green
Nose, aquiline
Mouth, large
Chin, square + long
Hair dark brown
Complexion, dark
Face, long

IDENTIFICATION.

JUN 30 1905 18

I hereby Certify, that I know the above named Herbert L Bodman personally, and known him to be a native-born citizen of the United States, and that the facts stated in his affidavit are true to the best of my knowledge and belief.

Geo Cunham

Address of Witness, 461 Produce Ex, N.Y. City

Applicant desires passport sent to ~~above address.~~ Lunham & Moore
461 Produce Exchange
N.Y. City

GRAY BROTHERS, 25

NOTARIES PUBLIC,

~~UNITED STATES PASSPORT AGENCY~~

4 HANOVER STREET, NEW YORK.

United States of America.

STATE OF New York }
COUNTY OF New York } ss:

I, Herbert L Bodman A NATIVE AND LOYAL CITIZEN OF THE UNITED STATES, do hereby apply to the Department of State at Washington for a passport for myself, and ~~~~~ born in Toledo Ohio on the 18 day November 1880, and

I do solemnly swear that I was born at Toledo, Ohio in the State of Ohio on or about the 18th day of November 1880; that my father is a native citizen of the United States; that I am domiciled in the United States, my permanent residence being at New York ~~~~~ in the State of New York where I follow the occupation of ~~~~~; that I am about to go abroad temporarily; and that I intend to return to the United States with the purpose of residing and performing the duties of citizenship therein.

OATH OF ALLEGIANCE.

Further, I do solemnly swear that I will support and defend the Constitution of the United States against all enemies, foreign and domestic; that I will bear true faith and allegiance to the same; and that I take this obligation freely, without any mental reservation or purpose of evasion: SO HELP ME GOD.

Sworn to before me, this 30 *day of* June 1905

Herbert L Bodman

Geo. F. Gray
Notary Public.

DESCRIPTION OF APPLICANT.

Age, 24 years.
Statue, 5 feet 8 inches, Eng.
Forehead, low
Eyes, bluish green
Nose, aquiline
Mouth, large
Chin, square + long
Hair dark brown
Complexion, dark
Face, long

IDENTIFICATION.

JUN 30 1905 18

I hereby Certify, that I know the above named Herbert L Bodman personally, and known him to be a native-born citizen of the United States, and that the facts stated in his affidavit are true to the best of my knowledge and belief.

Geo Cunham

Address of Witness, 461 Produce Ex, N.Y. City

Applicant desires passport sent to ~~above address.~~ Lunham & Moore
461 Produce Exchange
N.Y. City

No. .....

APPLICATION

OF

.....

FOR PASSPORT.

.....

GRAY BROS.

NOTARIES PUBLIC,

~~UNITED STATES PASSPORT AGENCY~~

4 Hanover Street,

NEW YORK

PASSPORT BUR. JUL 1 1905 DEPT. OF STATE

[Edition of 1889.] [Form for native citizen.] [Form No. 203.]

26

No..... *Issued*.....

UNITED STATES OF AMERICA.

State of Missouri }
City of St Louis } *ss:*

I, John D. Filley, a Native and Loyal Citizen of the United States, hereby apply to the Department of State, at Washington, for a passport for myself, accompanied by my wife & 2 daughters as follows: Ellen Douglas Filley born at St Louis Mo, on the 11th day of November, 1889, and Frances Filley born at St Louis Mo on the 12th day of March 1891

I solemnly swear that I was born at St Louis, in the State of Missouri, on or about the 21st day of February, 1853; that my father was a native citizen of the United States; that I am domiciled in the United States, my permanent residence being at St Louis, in the State of Missouri, where I follow the occupation of V. P. St Louis Union Trust Co; that I am about to go abroad temporarily; and that I intend to return to the United States within 3 months, with the purpose of residing and performing the duties of citizenship therein.

OATH OF ALLEGIANCE.

Further, I do solemnly swear that I will support and defend the Constitution of the United States against all enemies, foreign and domestic; that I will bear true faith and allegiance to the same; and that I take this obligation freely, without any mental reservation or purpose of evasion: So help me God.

Sworn to before me this 29th day of June, 1905

John D. Filley ✓

H. R. Bryan

Notary Public.

MY COMMISSION EXPIRES DECEMBER 18, 1906.

DESCRIPTION OF APPLICANT.

Age: 52 years.
Stature: 5 feet, 5 inches, Eng.
Forehead: Medium
Eyes: Gray
Nose: Medium
Mouth: Medium
Chin: Medium
Hair: Bald
Complexion: Medium
Face: Medium

IDENTIFICATION.

St Louis June 29, 1905

I hereby certify that I know the above-named John D. Filley personally, and know him to be a native-born citizen of the United States, and that the facts stated in his affidavit are true to the best of my knowledge and belief.

Isaac H. Orr

[Address of witness.] St Louis, Mo.

Applicant desires passport sent to following address:

To John D. Filley
Care The American Mafg Co
63 Wall St New York City
NY

No. 27

Issued PO BUR. JUL 1 1905

UNITED STATES OF AMERICA.

STATE OF WISCONSIN, }
COUNTY OF MILWAUKEE. } ss:

I, Isaac L. Adler, a NATIVE AND LOYAL CITIZEN OF THE UNITED STATES, do hereby apply to the Department of State at Washington for a passport for myself and wife, and my minor children as follows: Fanny

born at Milwaukee Wis, on the 7 day of November, 18 83, and

In support of the above application, I do solemnly swear that I was born at New York City, in the State of New York, on or about the 21st day of January, 18 49; that my father is Naturalized citizen of the United States; my permanent residence being at Milwaukee Wis, where I follow the occupation of merchant; that I am about to go abroad temporarily; and that I intend to return to the United States within two years, with the purpose of residing and performing the duties of citizenship therein.

OATH OF ALLEGIANCE.

Further, I do solemnly swear that I will support and defend the Constitution of the United States against all enemies, foreign and domestic; that I will bear true faith and allegiance to the same; and that I take this obligation freely, without any mental reservation or purpose of evasion: SO HELP ME GOD.

Isaac L. Adler

Sworn to before me this 29th day of June 1905

My commission expires May 6th, 1906. Isaac Seligman
Notary Public.

DESCRIPTION OF APPLICANT.

Age: 56 years.
Stature: 5 feet, 6½ inches, Eng.
Forehead: High
Eyes: Brown
Nose: proportionate
Mouth: medium Covered by moustache
Chin: Round
Hair: Black Brown & Gray
Complexion: Ruddy
Face: Full

IDENTIFICATION.

Milwaukee Wis June 29, 1905

I hereby certify that I know the above-named Isaac L. Adler personally, and know him to be a native-born citizen of the United States, and that the facts stated in his affidavit are true to the best of my knowledge and belief.

Herman L. Ek.

[ADDRESS OF WITNESS.] 576- 9th St.

Applicant desires passport sent to following address:

Isaac Seligman
77 Michigan St
Milwaukee
Wis

No. 28

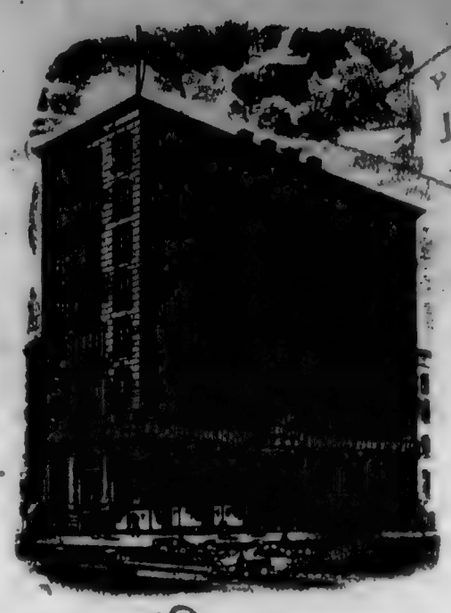

Issued at U.S. PASSPORT BUREAU
JUL 1 1905
DEPT. OF STATE.

UNITED STATES OF AMERICA.

STATE OF NEW YORK.
CITY AND COUNTY OF NEW YORK. } ss:

I, Louis Balz

a NATURALIZED AND LOYAL CITIZEN OF THE UNITED STATES, do hereby apply to the Department of State at Washington for a passport for myself and wife, and my minor children, as follows: Louise Balz

born at Newyork on the 7th day of February 1874 and
Alvin Balz born at Newyork " 13th " " October 1900 "
Marie " " " " " 27th " " May 1903.

In support of the above application, I do solemnly swear, that I was born at Frankenberg Hessen, in Germany on or about the 23d day of January 1872, that I emigrated to the United States, sailing on board the Fulda, from Bremen on or about the 9th day of June 1888, that I resided 17 years, uninterruptedly, in the United States from 1888, to 1905 at Newyork that I was naturalized as a citizen of the United States before the Common Pleas for the City and County of Newyork, on the 4th day of October 1893, as shown by the accompanying Certificate of Naturalization; that I am the IDENTICAL PERSON described in said Certificate, that I am domiciled in the United States my permanent residence being at Newyork City 200 H. 49th in the State of Newyork where I follow the occupation of Baker; that I am about to go abroad temporarily; and that I intend to return to the United States within two years with the purpose of residing and performing the duties of Citizenship therein.

OATH OF ALLEGIANCE.

Further, I do solemnly swear that I will support and defend the Constitution of the United States against all enemies foreign and domestic; that I will bear true faith and allegiance to the same; and that I take this obligation freely, without any mental reservation or purpose of evasion: SO HELP ME GOD.

Sworn to before me this 29th day of June 1905

Edw Frankenkopp
Notary Public,
City and County of New York.

Louis Balz

DESCRIPTION OF APPLICANT.

Age: 33 years;
Stature: 5 feet 10 inches, Eng.
Forehead: medium
Eyes: brown
Nose: regular
Mouth: moustache
Chin: round
Hair: blond
Complexion: fair
Face: oval

IDENTIFICATION.

NEW YORK, June 29th 1905

I hereby certify that I know the within named Louis Batz personally, and know him to be the identical person referred to in the within described Certificate of Naturalization and that the facts stated in his affidavit are true to the best of my knowledge and belief.

Henry Keil

[ADDRESS OF WITNESS] 230 West 49 Street

PLEASE DIRECT PASSPORT

— TO —

BISCHOFF'S BANKING HOUSE,

887 BROADWAY,

New York City, New York.

No. ..... Issued 29

PASSPORT BUR. JUL 1 1905 DEPT. OF STATE.

UNITED STATES OF AMERICA.

STATE OF NEW YORK.
CITY AND COUNTY OF NEW YORK, } ss:

I, Frederick W. Bergendahl

a NATURALIZED AND LOYAL CITIZEN OF THE UNITED STATES, do hereby apply to the Department of State at Washington for a passport for myself ~~and wife, and my minor children~~, as follows:

born at ..... on the ..... day of ..... and

In support of the above application, I do solemnly swear, that I was born at Christianstadt, in Sweden on or about the 2 day of September 18 69, that I emigrated to the United States, sailing on board the ....., from Copenhagen on or about the 2 day of March 18 89, that I resided 16 years, uninterruptedly, in the United States from 1889, to 1905 at New York & New Jersey that I was naturalized as a citizen of the United States before the Superior Court of Common Pleas New Barbadoes N. J., on the 21 day of Sept. 1900, as shown by the accompanying Certificate of Naturalization; that I am the IDENTICAL PERSON described in said Certificate, that I am domiciled in the United States my permanent residence being at Englewood N. J. in the State of N. J. where I follow the occupation of Confectionery; that I am about to go abroad temporarily; and that I intend to return to the United States within two years with the purpose of residing and performing the duties of Citizenship therein.

OATH OF ALLEGIANCE.

Further, I do solemnly swear that I will support and defend the Constitution of the United States against all enemies foreign and domestic; that I will bear true faith and allegiance to the same; and that I take this obligation freely, without any mental reservation or purpose of evasion: So HELP ME GOD.

Sworn to before me this 30 day of June, 1905

Fredrick W. Bergendahl ✓

Landgraf Kopp

Notary Public,
City and County of New York.

DESCRIPTION OF APPLICANT.

35

Age: ..... years;
Stature: 5 feet 10½ inches, Eng.
Forehead: medium
Eyes: brown
Nose: regular
Mouth: mid mustach
Chin: bearded
Hair: dark blond
Complexion: fair
Face: oval

3

PLEASE DIRECT PASSPORT

— TO —

BISCHOFF'S BANKING HOUSE,

237 BROADWAY,

New York City, New York.

IDENTIFICATION.

New York, June 20 1905

I hereby certify that I know the within named Frederick W. Bergendahl

personally, and know him to be the identical person referred to in the within described Certificate of Naturalization and that the facts stated in his affidavit are true to the best of my knowledge and belief.

Edwin D. Johnson

Rogers Peet & Co

258 Broadway

[ADDRESS OF WITNESS]

☞ This blank must be completely filled out. The legal fee of one dollar, in currency or postal money order, must accompany the application.

The rules should be carefully read before mailing the application to the Department of State, Passport Bureau, Washington, D. C.

[Edition of 1905.]

[Form for Native Citizen.]

PASSPORT BUREAU JUL 1 1905 DEPT. OF STATE.

No. 30

Issued at .....

UNITED STATES OF AMERICA.

State of New York }
County of New York } ss:

I, Charles Leigh Bogle, a Native and Loyal Citizen of the United States, hereby apply to the Department of State, at Washington, for a passport for myself, accompanied by my wife, ..., ~~and minor children, as follows: ....., born at ..... on the .....day of ....., 18....., and ....., born at~~ .....

.....

.....

I solemnly swear that I was born at Cedarville, in the State of Ohio, on or about the 28 day of October, 18 60; that my father is a Native citizen of the United States; that I am domiciled in the United States, my permanent residence being at the City of Newport, in the State of Newport, where I follow the occupation of Lawyer; that I am about to go abroad temporarily; and that I intend to return to the United States within four ~~years~~ months, with the purpose of residing and performing the duties of citizenship therein.

Oath of Allegiance.

Further, I do solemnly swear that I will support and defend the Constitution of the United States against all enemies, foreign and domestic; that I will bear true faith and allegiance to the same; and that I take this obligation freely, without any mental reservation or purpose of evasion: So help me God.

Charles L. Bogle
[Signature of applicant.]

Sworn to before me this 30th day of June, 1905.

Joseph P. Friedman
Notary Public.

[Seal must be affixed or other evidence of notarial character furnished.]

Description of Applicant.

Age: 44 years.
Stature: 5 feet, 6 inches, Eng.
Forehead: broad and medium low
Eyes: hazel
Nose: large & aquiline
Mouth: rather large
Chin: massive & round
Hair: black
Complexion: dark, but pale
Face: rather long

Identification.

also black mustache with a sprinkling of gray

.....

I hereby certify that I have known the above-named Charles L. Bogle personally for two years, and know him to be a native-born citizen of the United States, and that the facts stated in his affidavit are true to the best of my knowledge and belief.

Ernest Castaldo
[Address of witness.] Allendale, N. J.

Applicant desires passport sent to following address:

Charles L. Bogle
146 West 104th St.
Borough of Manhattan,
New York City.

39.—Application for Passport—Native Citizen. [Edition of July, 1903.]

M.PU.AL.

John Polhemus Printing Company, Printers and Mf'g Stationers, [illegible] Fulton St., New York.

No. 31

PASSPORT BUR. Issued JUL 1 1905 DEPT. OF STATE.

United States of America.

State of Kentucky } ss:
County of Ky

I, Ceasar Cone, a **NATIVE AND LOYAL CITIZEN OF THE UNITED STATES**, do hereby apply to the Department of State at Washington for a passport for myself and wife, and my minor children as follows: Jeanette Cone Herman Benjamin Cone born at Jonesboro Tenn on the 22 day of April, 1859 and

In support of the above application, I do solemnly swear that I was born at Jonesboro, in the State of Tenn, on or about the 22nd day of April, 1859; that my father is a naturalized citizen of the United States; that I am domiciled in the United States, my permanent residence being at Greensboro, in the State of N. C, where I follow the occupation of Cotton goods Mfr; that I am about to go abroad temporarily; and that I intend to return to the United States in about four months with the purpose of residing and performing the duties of citizenship therein.

OATH OF ALLEGIANCE.

Further, I do solemnly swear that I will support and defend the Constitution of the United States against all enemies, foreign and domestic; that I will bear true faith and allegiance to the same; and that I take this obligation freely, without any mental reservation or purpose of evasion; So **help me God.**

Ceasar Cone

Sworn to before me, this 30th *day of* June *1905*

John C. Mooney

NOTARY PUBLIC, KINGS CO. *Notary Public*

Certificate Filed in New York Co.

DESCRIPTION OF APPLICANT.

Age: 46 years.
Stature: 5 feet, 7 inches, Eng.
Forehead: high
Eyes: grey
Nose: straight
Mouth: small
Chin: round
Hair: black
Complexion: light
Face: oval

IDENTIFICATION.

I hereby certify that I know the above named Ceasar Cone personally, and know him to be a native born citizen of the United States, and that the facts stated in his affidavit are true to the best of my knowledge and belief.

Reuben Luidheim
305 W. 86th St New York City

[ADDRESS OF WITNESS.]

Applicant desires passport sent to following address:

74 & 76 Worth St
New York
NY

One dollar tax, as imposed by law, will be required, in U. S. currency, with each application.
When husband, wife, *minor* children and servants expect to travel together, a single passport for the whole will suffice.
For any other person in the party a separate passport will be required.
Address "Department of State, Passport Division," Washington, D. C.

☞ This blank must be completely filled out. The legal fee of one dollar, in currency or postal money order, must accompany the application.

The rules should be carefully read before mailing the application to the Department of State, Passport Bureau, Washington, D. C.

[Edition of 1905.]

[FORM FOR NATIVE CITIZEN.]

No. 32

PASSPORT BUR.
JUL 1 1905
Issued ... STATE.

UNITED STATES OF AMERICA.

STATE OF Pennsylvania }
COUNTY OF Blair } ss:

I, George W. Creighton, a NATIVE AND LOYAL CITIZEN OF THE UNITED STATES, hereby apply to the Department of State, at Washington, for a passport for myself, accompanied by my wife, Emma A., W—, and minor children, as follows: J. Mason, born at Sunbury Penna, on the 4th day of January, 1865, and George Watson, born at Philadelphia Penna on the 22nd day of March 1890 and Mary born at Harrisburg Penna on the 11th day June 1896

I solemnly swear that I was born at Philadelphia, in the State of Penna—, on ~~about~~ the 22nd day of June, 1856, that Dec'd my father ~~was~~ a naturalized citizen of the United States; that I am domiciled in the United States, my permanent residence being at Altoona, in the State of Penna—, where I follow the occupation of Genl Supt Penna R R Co that I am about to go abroad temporarily; and that I intend to return to the United States within three months, with the purpose of residing and performing the duties of citizenship therein.

OATH OF ALLEGIANCE.

Further, I do solemnly swear that I will support and defend the Constitution of the United States against all enemies, foreign and domestic; that I will bear true faith and allegiance to the same; and that I take this obligation freely, without any mental reservation or purpose of evasion: So HELP ME GOD.

G W Creighton
[Signature of applicant.]

Sworn to before me this 30th day of June, 1905.

Wm Adamot
Notary Public.
Commission expires Apr 10 1909

[Seal must be affixed or other evidence of notarial character furnished.]

DESCRIPTION OF APPLICANT.

Age: 49 years.
Stature: 5 feet, 9 1/4 inches, Eng.
Forehead: Broad — high
Eyes: Blue — deep set
Nose: Straight — Slender
Mouth: Medium
Chin: Medium
Hair: Brown — Gray — Partially bald
Complexion: Fair
Face: Oval — Slender

IDENTIFICATION.

6/30th, 1905 — George W Creighton

I hereby certify that I have known the above-named George W Creighton personally for 15 years, and know h.im to be a native-born citizen of the United States, and that the facts stated in h.is affidavit are true to the best of my knowledge and belief.

H M Chenoweth
Altoona Pa
[ADDRESS OF WITNESS.]

Applicant desires passport sent to following address:

1210 — Eleventh Ave
Altoona
Penna—

EDITION OF JULY, 1898.] [FORM FOR NATIVE CITIZEN]

PASSPORT BUR. Issued JUL 4 1905 DEPT. OF STATE.

No. 33

UNITED STATES OF AMERICA.

STATE OF Pennsylvania }
COUNTY OF Philadelphia } ss.

I, Louis A Duhring, a NATIVE AND LOYAL CITIZEN OF THE UNITED STATES, do hereby apply to the Department of State at Washington for a passport for myself ~~and wife, and my minor children~~ as follows: .....

born at ....., on the .....day of.....18....., and

.....

.....

In support of the above application, I do solemnly swear that I was born at .....

Philadelphia, in the State of Pennsylvania on or about the 23 day of December, 1845; that my father was a native citizen of the United States; that I am domiciled in the United States, my permanent residence being at Philadelphia, in the State of Pennsylvania where I follow the occupation of Physician; that I am about to go abroad temporarily; and that I intend to return to the United States within one year with the purpose of residing and performing the duties of citizenship therein.

OATH OF ALLEGIANCE.

Further, I do solemnly swear that I will support and defend the Constitution of the United States against all enemies, foreign and domestic; that I will bear true faith and allegiance to the same; and that I take this obligation freely, without any mental reservation or purpose of evasion; SO HELP ME GOD.

Sworn to before me this 30th day of June, 1905

Louis A Duhring

Frost Lee

Notary Public.

Commission expires January 19, 1907

DESCRIPTION OF APPLICANT.

Age: 59 years.
Stature: 5 feet, 9 inches, Eng.
Forehead: high
Eyes: brown
Nose: straight
Mouth: small
Chin: small
Hair: grey
Complexion: fair
Face: long

IDENTIFICATION.

Phila., June 30th, 1905

I hereby certify that I know the above-named Louis A. Duhring personally, and know him to be a native-born citizen of the United States, and that the facts stated in his affidavit are true to the best of my knowledge and belief.

Elwood W. Miller

[ADDRESS OF WITNESS.] Glenside, Pa.

Applicant desires passport sent to following address:

Dr Louis A. Duhring
3322 Walnut St
Phila. Pa

Form for Naturalized Citizen.—[Edition of July, 1903.] No. 178. Unz & Co., Publishers and Stationers, 24 Broadway, N. Y.

34

No.

PASSPORT BUR. Issued JUL 1 1905 DEPT. OF STATE.

United States of America.

STATE OF Newyork }
COUNTY OF Newyork } ss.

I, August Haly, A NATURALIZED AND LOYAL CITIZEN OF THE UNITED STATES, do hereby apply to the Department of State at Washington for a passport for

born at — on the — day of — 1— and

I do solemnly swear that I was born at Baiern in Germany on or about the 14th day of February 1880; that I emigrated to the United States, sailing on board the — from Glasgow on or about the 16th day of October 1895; that I resided 9 years, uninterruptedly, in the United States from 1895 to 1905 at Newyork City that I was naturalized as a citizen of the United States before the District Court of the U.S. at Newyork N.Y. on the 30th day of June 1905 as shown by the accompanying Certificate of Naturalization; that I am the IDENTICAL PERSON described in said Certificate; that I am domiciled in the United States, my permanent residence being at 1841-3rd Ave Newyork in the State of Newyork where I follow the occupation of Baker —; that I am about to go abroad temporarily; and that I intend to return to the United States within two years with the purpose of residing and performing the duties of citizenship therein.

OATH OF ALLEGIANCE.

Further, I do solemnly swear that I will support and defend the Constitution of the United States against all enemies, foreign and domestic; that I will bear true faith and allegiance to the same; and that I take this obligation freely, without any mental reservation or purpose of evasion: So HELP ME GOD.

Sworn to before me, this 30th day of June 1905

August Haly

W. W. Jeffreis
Notary Public.
NOTARY PUBLIC, NEW YORK COUNTY

DESCRIPTION OF APPLICANT.

Age, 25 years.
Stature, 5 feet 4 inches, Eng.
Forehead sloping
Eyes, Brown
Nose, Long
Mouth, Medium (Thin Lips)
Chin, Square
Hair, Brown
Complexion, Fair
Face, Angular

INDENTIFICATION.

June 30 1905

I Hereby Certify, that I know the above named August Haly personally, and know him to be the identical person referred to in the within described Certificate of Naturalization, and that the facts stated in his affidavit are true to the best of my knowledge and belief.

F. D. Herlinmann
Address of Witness, 2382 Creston Ave Fordham N.Y.

Applicant desires passport sent to following address:

W. W. Jeffreis
Redstar Line
9 Broadway
Newyork

Married states

☞ This blank must be completely filled out. The legal fee of one dollar, in currency or postal money order, must accompany the application.

The rules should be carefully read before mailing the application to the Department of State, Passport Bureau, Washington, D. C.

[EDITION OF 1905.]

[FORM FOR NATIVE CITIZEN.]

No. 35

PASSPORT BUR. Issued JUL 1 1905 DEPT. OF STATE.

UNITED STATES OF AMERICA.

STATE OF Iowa }
COUNTY OF Warren } ss:

I, Bernice Hunting, a NATIVE AND LOYAL CITIZEN OF THE UNITED STATES, hereby apply to the Department of State, at Washington, for a passport for myself, ~~accompanied by my wife,~~ ....., ~~and minor children,~~ ~~as follows:~~ ....., ~~born at~~ ....., ~~on the~~ .....day ~~of~~ ....., 18....., ~~and~~ ....., ~~born at~~ .....; and I solemnly swear that I was born at New Castle, in the State of New Hampshire on or about the 15 day of May, 1867; that my father ~~is a~~ was citizen of the United States; that I am domiciled in the United States, my permanent residence being at Indianola, in the State of Iowa, where I follow the occupation of Minister; that I am about to go abroad temporarily; and that I intend to return to the United States within 10 ~~months~~ years, with the purpose of residing and performing the duties of citizenship therein.

OATH OF ALLEGIANCE.

Further, I do solemnly swear that I will support and defend the Constitution of the United States against all enemies, foreign and domestic; that I will bear true faith and allegiance to the same; and that I take this obligation freely, without any mental reservation or purpose of evasion: SO HELP ME GOD.

Bernice Hunting.
[Signature of applicant.]

Sworn to before me this 28 day of June, 1905.
J. M. W. Berry
Notary Public.

[Seal must be affixed or other evidence of notarial character furnished.]

DESCRIPTION OF APPLICANT.

Age: 38 years.
Stature: 5 feet, 4 inches, Eng.
Forehead: High
Eyes: Blue
Nose: Medium
Mouth: Medium
Chin: Equal
Hair: Brown
Complexion: Light
Face: Full oval

IDENTIFICATION.

....., 19.....

I hereby certify that I have known the above-named Bernice Hunting personally for 30, and know her to be a native-born citizen of the United States, and that the facts stated in her affidavit are true to the best of my knowledge and belief.

Mary D. Hunting
Indianola Iowa
[ADDRESS OF WITNESS.]

Applicant desires passport sent to following address:

Bernice Hunting
Indianola Iowa
Warren Co.

PASSPORT FOR NATURALIZED CITIZEN. Form No. 1963. Printed and for sale by the Chicago Legal News Co.

(Edition of July, 1888.) (FORM FOR NATURALIZED CITIZEN.)

PASSPORT BUR. Issued JUL 1 1905 DEPT. STATE

No. 36

UNITED STATES OF AMERICA.

State of Illinois. } ss.
County of Will }

I, Anton Jerman a NATURALIZED AND LOYAL CITIZEN OF THE UNITED STATES, do hereby apply to the Department of State at Washington for a passport for myself ~~and wife, and my minor children as follows~~: born at ____, on the ____ day of ____, 1 ____, and

In support of the above application, I do solemnly swear that I was born at Cernembol Krain, in Austria, on or about the 11th day of August, 1871; that I emigrated to the United States, sailing on board the Trave, from Bremen, on or about the 18th day of October, 1890; that I resided 14 years, uninterruptedly, in the United States, from 1890 to 1904, at Chicago Ill; that I was naturalized as a citizen of the United States before the Criminal Court of Cook County Ill. at Chicago, on the 16th day of October, 1896, as shown by the accompanying Certificate of Naturalization; that I am the IDENTICAL PERSON described in said Certificate; that I am domiciled in the United States, my permanent residence being at Joliet, in the State of Illinois where I follow the occupation of taylor; that I am about to go abroad temporarily; and that I intend to return to the United States within two years with the purpose of residing and performing the duties of citizenship therein.

OATH OF ALLEGIANCE.

Further, I do solemnly swear that I will support and defend the Constitution of the United States against all enemies, foreign and domestic; that I will bear true faith and allegiance to the same; and that I take this obligation freely, without any mental reservation or purpose of evasion: So HELP ME GOD.

Sworn to before me this 28th day of June, 1905.

Anton Jerman

M. L. Stern
Notary Public.

DESCRIPTION OF APPLICANT.

Age, 34 years.
Stature, 5 feet, 7½ inches, Eng.
Forehead, light
Eyes, Blue
Nose, straight broad
Mouth, regular
Chin, round
Hair, (Bald) Brown
Complexion, light.
Face, long.

IDENTIFICATION.

Joliet Ill June 28 1905.

I hereby certify that I know the above-named Anton Jerman personally, and know him to be the identical person referred to in the within-described Certificate of Naturalization, and that the facts stated in his affidavit are true to the best of my knowledge and belief.

Geo Stunich

[ADDRESS OF WITNESS.] 893 N Chicago St Joliet

Applicant desires passport sent to following address:

M. L. Stern
903. N. Chicago St
Joliet Ill

This blank must be completely filled out. The legal fee of one dollar, in currency or postal money order, and the applicant's certificate of naturalization must accompany the application.

The rules should be carefully read before mailing the application to the DEPARTMENT OF STATE, PASSPORT BUREAU, WASHINGTON, D. C.

[EDITION OF 1905.]

[FORM FOR NATURALIZED CITIZEN.]

No. 37

PASSPORT BUR. JUL 1 1905 DEPT. OF STATE.

Issued .....

UNITED STATES OF AMERICA.

STATE OF New York }
COUNTY OF New York } ss:

I, Mendel Pinker, a NATURALIZED AND LOYAL CITIZEN OF THE UNITED STATES, hereby apply to the Department of State, at Washington, for a passport for myself, ~~accompanied by my wife~~, ..., ~~and minor children, as follows:~~ ....., ~~born at.....~~, ~~on the.....day of.....~~, ~~18.....~~; and ....., born at

.....

.....

.....

I solemnly swear that I was born at Russia, on or about the 15 day of June, 18 66; that I emigrated to the United States, sailing on board the Ratzia, from Hamburg, on or about the .....day of July June, 1888; that I resided 16 years, uninterruptedly, in the United States, from 1888 to 1905, at New York City; that I was naturalized as a citizen of the United States before the ~~Superior~~ Court of New York County, on the 13th day of October, 1894, as shown by the accompanying Certificate of Naturalization; that I am the IDENTICAL PERSON described in said Certificate; that I am domiciled in the United States, my permanent residence being at New York City, in the State of New York, where I follow the occupation of teacher; that I am about to go abroad temporarily; and that I intend to return to the United States within two ~~months~~ years, with the purpose of residing and performing the duties of citizenship therein.

OATH OF ALLEGIANCE.

Further, I do solemnly swear that I will support and defend the Constitution of the United States against all enemies, foreign and domestic; that I will bear true faith and allegiance to the same; and that I take this obligation freely, without any mental reservation or purpose of evasion: So HELP ME GOD.

X Mendel Pinker
[Signature of applicant.]

Sworn to before me this 30th day of June, 1905.

[Seal must be affixed or other evidence of notarial character furnished.]

X L. J. Rees
Notary Public. No 37 N.Y County.

DESCRIPTION OF APPLICANT.

Age: 39 years.	Mouth: normal
Stature: 5 feet, 4½ inches, Eng.	Chin: pointed slightly
Forehead: normal	Hair: black
Eyes: brown	Complexion: fair
Nose: normal	Face: normal

IDENTIFICATION.

New York June 30, 1905

I hereby certify that I have known the above-named Mendel Pinker personally for 15 years, and know him to be the identical person referred to in the within-described Certificate of Naturalization, and that the facts stated in his affidavit are true to the best of my knowledge and belief.

X Solomon Harris
[ADDRESS OF WITNESS.] 4 W 114 St

Applicant desires passport sent to following address:

M. Pinker
28 E. 127 St.
New Yorke City.

HOBBS & WARREN CO.,
PUBLISHERS STANDARD LAW BLANKS,
336 WASHINGTON ST., BOSTON.
Form 256.

[FORM FOR NATURALIZED CITIZEN.]

No. 38

PASSPORT BUR. Issued JUL 1 1905 DEPT. OF STATE.

UNITED STATES OF AMERICA.

STATE OF Massachusetts }
COUNTY OF Bristol } ss:

I, Antonio Jacinthe dos Reis, a NATURALIZED AND LOYAL CITIZEN OF THE UNITED STATES, do hereby apply to the Department of State at Washington for a passport for myself ~~and wife, and my minor children, as follows:~~ ~~born at~~, ~~on the~~ ~~day of~~, ~~1~~, ~~and~~

In support of the above application, I do solemnly swear that I was born at St. Jorge, in the Azores Islands in Portugal, on or about the 1st day of May, 1873; that I emigrated to the United States, sailing on board the S.S. Peninsular, from St. Jorge, Azores, on or about the 1st day of June, A.D., 1890; that I resided 15 years, uninterruptedly, in the United States, from 1890 to 1905 at and about Swansea, Mass; that I was naturalized as a citizen of the United States before the 1st District Court of Bristol at Fall River, Mass., on the 29th day of June, A.D. 1905, as shown by the accompanying Certificate of Naturalization; that I am the IDENTICAL PERSON described in said Certificate; that I am domiciled in the United States, my permanent residence being at Swansea, Mass., in the State of Massachusetts, where I follow the occupation of Laborer; that I am about to go abroad temporarily; and that I intend to return to the United States within six months with the purpose of residing and performing the duties of citizenship therein.

OATH OF ALLEGIANCE.

Further, I do solemnly swear that I will support and defend the Constitution of the United States against all enemies, foreign and domestic; that I will bear true faith and allegiance to the same; and that I take this obligation freely, without any mental reservation or purpose of evasion: So HELP ME GOD.

Sworn to before me this 30th day of June, A.D., 1905

Antonio J. dos Reis

Manuel P. Camara
Notary Public.

DESCRIPTION OF APPLICANT.

Age: 32 years.
Stature: 5 feet, 8 inches. Eng.
Forehead: medium
Eyes: brown
Nose: straight
Mouth: regular
Chin: round
Hair: Seal brown
Complexion: fair
Face: long

INDENTIFICATION.

Fall River, Mass. June 30th, 1905

I hereby certify that I know the above-named Antonio Jacinthe dos Reis personally, and know him to be the identical person referred to in the within-described Certificate of Naturalization, and that the facts stated in his affidavit are true to the best of my knowledge and belief.

Manuel P. dos Reis
[ADDRESS OF WITNESS.] 66 Stewart St Fall River Mass.

Applicant desires passport sent to following address:

In care of Manuel P. Camara
P.O. Box 560
Fall River, Mass.

40.—Application for Passport.—Naturalized Citizen.
[Edition of July, 1888.]
M.PO.AL.

John Polhemus Printing Company, Printers and Mf'g Stationers,
121 Fulton St., New York.

39

No. _____ Issued _____

PASSPORT BUR. DEPT. OF STATE.

United States of America.

STATE OF New York }
COUNTY OF New York } ss:

I, Joseph Rems a NATURALIZED AND LOYAL CITIZEN OF THE UNITED STATES, do hereby apply to the Department of State at Washington for a passport for myself and wife, and my minor children as follows: Marie born at New York on the 28 day of July 1891, and Joseph born at N. Y. on 8 January 1893 Lena born N. Y. on August 3d 1895, Alvis born N. Y. May 7th 1897 & Carl born N. Y. Nov. 6. 1900

In support of the above application, I do solemnly swear that I was born at Rudolfswerth Krain in Austria on or about the 18th day of March 1868; that I emigrated to the United States, sailing on board the Taormina, from Hamburg on or about the 28th day of December, 1888; that I resided 17 years, uninterruptedly, in the United States, from 1888 to 1905 at New York City, N. Y. that I was naturalized as a citizen of the United States before the District Court of the U. S. for the Southern District of New York, on the 29th day of June 1905, as shown by the accompanying Certificate of Naturalization; that I am the IDENTICAL PERSON described in said Certificate; that I am domiciled in the United States, my permanent residence being at New York, in the State of New York where I follow the occupation of Bank Clerk; that I am about to go abroad temporarily; and that I intend to return to the United States within two years, with the purpose of residing and performing the duties of citizenship therein.

OATH OF ALLEGIANCE.

Further, I do solemnly swear that I will support and defend the Constitution of the United States against all enemies, foreign and domestic; that I will bear true faith and allegiance to the same; and that I take this obligation freely, without any mental reservation or purpose of evasion; So HELP ME GOD.

Sworn to before me, this 30th *day of* June *1905*

Jos. Rems

Notary Public.

DESCRIPTION OF APPLICANT.

Age: 37 years.
Stature: 5 feet, 6 inches, Eng.
Forehead: medium
Eyes: blue
Nose: straight
Mouth: proportionate
Chin: round
Hair: brown
Complexion: fair
Face: oval

IDENTIFICATION.

New York June 30th 05

I hereby certify that I know the above-named Joseph Rems personally, and know him to be the identical person referred to in the within described Certificate of Naturalization, and that the facts stated in his affidavit are true to the best of my knowledge and belief.

[ADDRESS OF WITNESS.] 447 Schenck Ave Brooklyn N.Y.

Applicant desires passport sent to following address:

$1.- Jos. Rems
c/o Knauth Nachod & Kühne
15 William St. New York City N.Y.

One dollar tax, as imposed by law, will be required, in U. S. currency, with each application.
When husband, wife, *minor* children and servants expect to travel together, a single passport for the whole will suffice.
For any other person in the party a separate passport will be required.
Address "Department of State, Passport Division," Washington, D. C.

3

No. .....

Issued ..... 40 .....

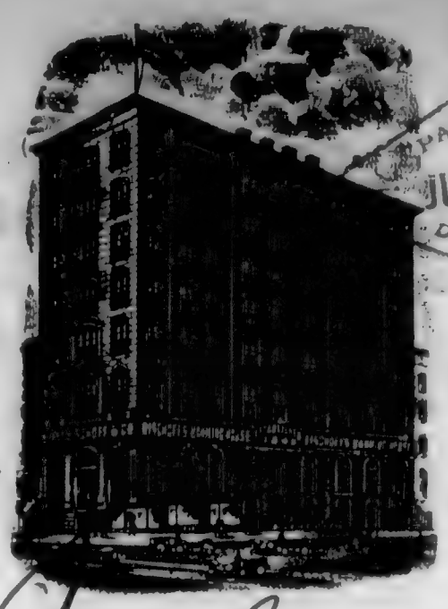

PASSPORT BUR.
JUL 1 1905
DEPT. OF STATE.

UNITED STATES OF AMERICA.

STATE OF NEW YORK.
CITY AND COUNTY OF NEW YORK. } ss:

I, Jakob Schuler .....

a NATURALIZED AND LOYAL CITIZEN OF THE UNITED STATES, do hereby apply to the Department of State at Washington for a passport for myself ~~and wife, and my minor children~~, as follows: .....

born at ..... on the ..... day of ..... and

.....

.....

In support of the above application, I do solemnly swear, that I was born at Prussia, in Germany on or about the 3 day of January 18 64; that I emigrated to the United States, sailing on board the Amsterdam, from Rotterdam on or about the 19 day of November 18 88; that I resided 17 years, uninterruptedly, in the United States from 1888, to 1905 at New York that I was naturalized as a citizen of the United States before the District Court of United States of America, on the 6 day of October 1903, as shown by the accompanying Certificate of Naturalization; that I am the IDENTICAL PERSON described in said Certificate, that I am domiciled in the United States my permanent residence being at 2148-2 Ave in the State of ~~New~~ where I follow the occupation of Delicatessen; that I am about to go abroad temporarily; and that I intend to return to the United States ~~within~~ two years

.....with the purpose of residing and performing the duties of Citizenship therein.

OATH OF ALLEGIANCE.

Further, I do solemnly swear that I will support and defend the Constitution of the United States against all enemies foreign and domestic; that I will bear true faith and allegiance to the same; and that I take this obligation freely, without any mental reservation or purpose of evasion: So HELP ME GOD.

Sworn to before me this 30 day of June 1905

Jockob Schuler

Notary Public,
City and County of New York.

DESCRIPTION OF APPLICANT.

Age: 41 years;
Stature: 5 feet 4 1/2 inches, Eng.
Forehead: medium
Eyes: brown
Nose: regular
Mouth: with mustache
Chin: round
Hair: dark blond
Complexion: healthy
Face: oval

3

IDENTIFICATION.

NEW YORK, June 30 1905

I hereby certify that I know the within named Jakob Schuler personally, and know him to be the identical person referred to in the within described Certificate of Naturalization and that the facts stated in his affidavit are true to the best of my knowledge and belief.

John E. Marshall

[ADDRESS OF WITNESS] 609 East 119th St NY

PLEASE DIRECT PASSPORT

— TO —

BISCHOFF'S BANKING HOUSE,

237 BROADWAY,

New York City, New York.

Application for Passport.—Native Citizen.

[No. 3[illegible].] Printed and sold by John C. Clark & Sons, 220 Dock St., Philadelphia.

Application for Passport.—292.

H. K. BREWER & CO., Successors to H. ANSTICE & CO., Stationers, 91 and 93 Nassau Street, New York.

41

[FORM FOR NATIVE CITIZEN.]
[EDITION OF 1894.]

PASSPORT BUR. Issued JUL 1 1905

No.

United States of America.

State of New York
County of New York } ss.

I, Louis Stern, a **Native and Loyal Citizen of the United States,** hereby apply to the Department of State, at Washington, for a passport for myself, accompanied by my wife (Rebecca), born at the City of New York., on the 2 day of February, 1874, and two children as follows:

I solemnly swear that I was born at the City of New York, in the State of , on or about the 22 day of February, 1860.; that my father was a Naturalized citizen of the United States; that I am domiciled in the United States, my permanent residence being at 7 Greek 79th & 8th Ave New York Cty in the State of New York where I follow the occupation of merchant. that I am about to go abroad temporarily; and that I intend to return to the United States , with the purpose of residing and performing the duties of citizenship therein.

Oath of Allegiance.

Further, I do solemnly swear that I will support and defend the Constitution of the United States against all enemies, foreign and domestic; that I will bear true faith and allegiance to the same; and that I take this obligation freely, without any mental reservation or purpose of evasion; So help me God.

Sworn to before me this 29 day } Louis Stern ,

Form 2.

State of New York, } ss.
County of New York, }

I, THOMAS L. HAMILTON, Clerk of the County of New York, and also Clerk of the Supreme Court for the said County, the same being a Court of Record, DO HEREBY CERTIFY, That

Abraham Stern

before whom the annexed deposition was taken, was, at the time of taking the same, a Notary Public of New York, dwelling in said County, duly appointed and sworn, and authorized to administer oaths to be used in any Court in said State, and for general purposes; that I am well acquainted with the handwriting of said Notary, and that his signature thereto is genuine, as I verily believe.

IN TESTIMONY WHEREOF, I have hereunto set my hand and affixed the seal of the said Court and County, the 29 day of June 190

Thos L Hamilton Clerk.

48-2. 2053-04 (B)

personally, and know him to be a native-born citizen of the United States, and that the facts stated in his affidavit are true to the best of my knowledge and belief.

Abraham Stern
31. Nassau Street New York City

[ADDRESS OF WITNESS.]

Applicant desires passports sent to following address:

c/ A Stern
31. Nassau St
New York City
N.Y.

Application for Passport.—Native Citizen.
[No. 3[illegible].] Printed and sold by John C. Clark & Sons, 220 Dock St., Philadelphia.

41

Application for Passport.—292.

H. K. BREWER & CO., Successors to H. ANSTICE & CO.,
Stationers, 31 and 33 Nassau Street, New York.

[FORM FOR NATIVE CITIZENS.]
[EDITION OF 1889.]

PASSPORT BUR. Issued JUL 1 1905

No.

United States of America.

State of New York }
County of New York } ss.

I, Louis Stern, a **Native and Loyal Citizen of the United States,** hereby apply to the Department of State, at Washington, for a passport for myself, accompanied by my wife (Rebecca) as follows:
, born at the City of New York, on the 2 day of February, 1874, and two children

I solemnly swear that I was born at the City of New York, in the State of , on or about the 22 day of February, 1860; that my father was a Naturalized citizen of the United States; that I am domiciled in the United States, my permanent residence being at 7 West 74 the Street New York City in the State of New York where I follow the occupation of merchant. that I am about to go abroad temporarily; and that I intend to return to the United States , with the purpose of residing and performing the duties of citizenship therein.

Oath of Allegiance.

Further, I do solemnly swear that I will support and defend the Constitution of the United States against all enemies, foreign and domestic; that I will bear true faith and allegiance to the same; and that I take this obligation freely, without any mental reservation or purpose of evasion; So help me God.

Sworn to before me this 29 day of June 1905

Louis Stern

Abraham Stern
Notary Public.

Description of Applicant.

Age: 45 years.
Stature: 5 feet, 7 inches, Eng.
Forehead: receding
Eyes: blue
Nose: prominent
Mouth: small
Chin: round
Hair: brown
Complexion: light
Face: full.

Identification.

I hereby certify that I know the above-named Louis Stern personally, and know him to be a native-born citizen of the United States, and that the facts stated in his affidavit are true to the best of my knowledge and belief.

Abraham Stern
31. Nassau Street New York City

[ADDRESS OF WITNESS.]

Applicant desires passports sent to following address:

c/ A Stern
31. Nassau St
New York City
N.Y.

Application for Passport.—Native Citizen.

[No. 3[illegible].] Printed and sold by John C. Clark & Sons, 230 Dock St., Philadelphia.

42

No. .....

PASSPORT BUR. Issued ..... 1905 K. JUN 24 1905 DEPT. OF STATE.

UNITED STATES OF AMERICA.

STATE OF Penna. }
COUNTY OF Phila. } ss:

I, Kate F Stevenson, a NATIVE AND LOYAL CITIZEN OF THE UNITED STATES, do hereby apply to the Department of State at Washington for a passport for myself and ~~wife, and my minor children, as follows:~~

~~born at ....., on the ..... day of ....., 18....~~, and

I am a Spinster

In support of the above application, I do solemnly swear that I was born at Reading, in the State of Pa, on or about the 7 day of Dec, 1859; that my father is a native citizen of the United States: that I am domiciled in the United States, my permanent residence being at Phila, in the State of Pa, where I follow the occupation of lady; that I am about to go abroad temporarily; and that I intend to return to the United States within 1 year with the purpose of residing and performing the duties of citizenship therein.

OATH OF ALLEGIANCE.

Further, I do solemnly swear that I will support and defend the Constitution of the United States against all enemies, foreign and domestic; that I will bear true faith and allegiance to the same; and that I take this obligation freely, without any mental reservation or purpose of evasion: So HELP ME GOD.

Sworn to before me this 23 day of June 1905

Kate F. Stevenson

Peter Hackett
Notary Public.
NOTARY PUBLIC,
My Commission Expires March 21, 1907

DESCRIPTION OF APPLICANT.

Age: 46 years.
Stature: 5 feet, — inches, Eng.
Forehead: high
Eyes: brown
Nose: straight
Mouth: medium
Chin: square
Hair: brown
Complexion: dark
Face: round

IDENTIFICATION.

6/23/05, 189

I hereby certify that I know the above-named Kate F Stevenson personally, and know him to be a native-born citizen of the United States, and that the facts stated in his affidavit are true to the best of my knowledge and belief.

H. Meyers Jr
508 4th St
[ADDRESS OF WITNESS.]

Applicant desires passport sent to following address:

F. Vandegrift & Co
50 S. 4th St
Phila.

2

☞ This blank must be completely filled out. The legal fee of one dollar, in currency or postal money order, must accompany the application.

The rules should be carefully read before mailing the application to the Department of State, Passport Bureau, Washington, D. C.

[EDITION OF 1905.]

[FORM FOR NATIVE CITIZEN.]

No. 43

PASSPORT BUR. Issued JUL 1 1905 DEPT. OF STATE.

UNITED STATES OF AMERICA.

STATE OF Illinois } SS:
COUNTY OF Cook }

I, Helen Bradford Thompson, a NATIVE AND LOYAL CITIZEN OF THE UNITED STATES, hereby apply to the Department of State, at Washington, for a passport for myself, ~~accompanied by my wife,~~ I am unmarried., ~~and minor children,~~ as follows: ....., born at....., on the.....day of....., 18....., and....., born at .....

I solemnly swear that I was born at Chicago, in the State of Illinois, on ~~or about~~ the 6 day of January, 18 74.; that my father is a born citizen of the United States, that I am domiciled in the United States, my permanent residence being at 326 West 41st Place, Chicago in the State of Illinois, where I follow the occupation of teaching; that I am about to go abroad temporarily; and that I intend to return to the United States within two months, ~~years,~~ with the purpose of residing and performing the duties of citizenship therein.

OATH OF ALLEGIANCE.

Further, I do solemnly swear that I will support and defend the Constitution of the United States against all enemies, foreign and domestic; that I will bear true faith and allegiance to the same; and that I take this obligation freely, without any mental reservation or purpose of evasion: So HELP ME GOD.

Helen Bradford Thompson
[Signature of applicant.]

Sworn to before me this 28th day of June, 1905.
James C. Bonham
Notary Public.

[Seal must be affixed or other evidence of notarial character furnished.]

DESCRIPTION OF APPLICANT.

Age: 30 years.
Stature: 5 feet, 3 inches, Eng.
Forehead: medium height
Eyes: brown
Nose: straight
Mouth: small
Chin: pointed
Hair: brown
Complexion: medium dark
Face: oval

IDENTIFICATION.

June 26, 1905
Helen Bradford Thompson

I hereby certify that I have known the above-named personally for twelve years, and know her to be a native-born citizen of the United States, and that the facts stated in her affidavit are true to the best of my knowledge and belief.

Joseph E. Ramsey, M.D.
[ADDRESS OF WITNESS.] 1 Madison St Chicago

Applicant desires passport sent to following address:

Miss Helen B. Thompson
326 West 41st Place
Chicago, Ill.

[375.] **Application for Passport.**—Native Citizen.
Printed and sold by John C. Clark & Sons, 230 Dock St., Philadelphia.

PASSPORT BUR. JUN 24 1905 DEPT. OF STATE.
PASSPORT BUR. Issued JUL 1 1905

No. 44

UNITED STATES OF AMERICA.

STATE OF Penna
COUNTY OF Phila } ss:

I, Mary J Weldy, a NATIVE AND LOYAL CITIZEN OF THE UNITED STATES, do hereby apply to the Department of State at Washington for a passport for myself ~~and wife, and my minor children, as follows:~~ born at ....., on the ..... day of ....., 18....., and I am a widow my husband was born at Reading, Pa

In support of the above application, I do solemnly swear that I was born at Reading, in the State of Pa, on or about the 14 day of Feby, 1831; that my father is a ~~native~~ naturalized citizen of the United States, born at Reading Pa that I am domiciled in the United States, my permanent residence being at Phila, in the State of Pa, where I follow the occupation of Lady; that I am about to go abroad temporarily; and that I intend to return to the United States ~~within~~ 1 year with the purpose of residing and performing the duties of citizenship therein.

OATH OF ALLEGIANCE.

Further, I do solemnly swear that I will support and defend the Constitution of the United States against all enemies, foreign and domestic; that I will bear true faith and allegiance to the same; and that I take this obligation freely, without any mental reservation or purpose of evasion: SO HELP ME GOD.

Sworn to before me this 23 day of June 1905

Mary J. Weldy

Peter Shuckett
Notary Public.

NOTARY PUBLIC,
My Commission Expires March 21, 1907.

DESCRIPTION OF APPLICANT.

Age: 74 years.
Stature: 5 feet, 2 inches, Eng.
Forehead: high
Eyes: brown
Nose: longe
Mouth: small
Chin: medium
Hair: gray & bleach
Complexion: dark
Face: round

IDENTIFICATION.

6/23, 1905

I hereby certify that I know the above-named Mary J Weldy personally, and know him to be a native-born citizen of the United States, and that the facts stated in his affidavit are true to the best of my knowledge and belief.

H C Munyon
50 S 4th St

[ADDRESS OF WITNESS.]

Applicant desires passport sent to following address:

F B Vandegrift
50 So 4 St
Phila

☞ This blank must be completely filled out. The legal fee of one dollar, in currency or postal money order, must accompany the application.

The rules should be carefully read before mailing the application to the Department of State, Passport Bureau, Washington, D. C.

[Edition of 1905.]

[Form for native citizen.]

PASSPORT BUR. JUL 1 1905 PASSPORT BUR. Issued JUN 1 1905 DEPT. OF STATE.

No. 45

UNITED STATES OF AMERICA.

State of ..... } ss:
County of ..... }

I, Chester A. Snow, a Native and Loyal Citizen of the United States, hereby apply to the Department of State, at Washington, for a passport for myself, accompanied by my wife, ..., and minor children, as follows: Chester, born at Wash D.C., on the 29 day of September, 1898, and ....., born at .....

I solemnly swear that I was born at Wheeling, in the State of Virginia, on or about the 6th day of April, 1864; that my father is a native citizen of the United States, that I am domiciled in the United States, my permanent residence being at Washington, in the State of D.C., where I follow the occupation of Patent Attorney; that I am about to go abroad temporarily; and that I intend to return to the United States within one years, with the purpose of residing and performing the duties of citizenship therein.

OATH OF ALLEGIANCE.

Further, I do solemnly swear that I will support and defend the Constitution of the United States against all enemies, foreign and domestic; that I will bear true faith and allegiance to the same; and that I take this obligation freely, without any mental reservation or purpose of evasion: So help me God.

Chester A. Snow
[Signature of applicant.]

Sworn to before me this 1st day of July, 1905.

[Seal must be affixed or other evidence of notarial character furnished.]

J. W. Jochum Jr.
Notary Public.

DESCRIPTION OF APPLICANT.

Age: 61 years.
Stature: 5 feet, 10½ inches, Eng.
Forehead: high.
Eyes: brown
Nose: straight
Mouth: medium
Chin: oval
Hair: gray
Complexion: dark
Face: long oval

IDENTIFICATION.

July 1st, 1905

I hereby certify that I have known the above-named C. A. Snow personally for twenty one years, and know him to be a native-born citizen of the United States, and that the facts stated in his affidavit are true to the best of my knowledge and belief.

[ADDRESS OF WITNESS.] 1757 Lowell Wash. D.C.

Applicant desires passport sent to following address:

Mrs

☞ This blank must be completely filled out. The legal fee of one dollar, in currency or postal money order, must accompany the application.

The rules should be carefully read before mailing the application to the Department of State, Passport Bureau, Washington, D. C.

PASSPORT BUR. [EDITION OF 1905]

No. 46

[FORM FOR NATIVE CITIZEN.]

DEPT. OF STATE

Issued .....

UNITED STATES OF AMERICA.

STATE OF ...Pennsylvania... } ss:
COUNTY OF ...Erie... }

I, ...Franklin Earl Cutler..., a NATIVE AND LOYAL CITIZEN OF THE UNITED STATES, hereby apply to the Department of State, at Washington, for a passport for myself, accompanied ~~by my wife,~~ ....., ~~and minor children,~~ as follows: ....., born at....., on the.....day of....., 18....., and....., born at .....

I solemnly swear that I was born at...Edinboro Penna....., in the State of ...Penna....., on or about the ..20...day of ...December..., 18.77; that my father is a ...naturn born...citizen of the United States; that I am domiciled in the United States, my permanent residence being at.....Cleveland....., in the State of .....Ohio....., where I follow the occupation of...Physician & Surgeon...; that I am about to go abroad temporarily; and that I intend to return to the United States within.....Two..... ~~months~~, years, with the purpose of residing and performing the duties of citizenship therein.

OATH OF ALLEGIANCE.

Further, I do solemnly swear that I will support and defend the Constitution of the United States against all enemies, foreign and domestic; that I will bear true faith and allegiance to the same; and that I take this obligation freely, without any mental reservation or purpose of evasion: So HELP ME GOD.

Franklin E. Cutler
[Signature of applicant.]

COMMISSION EXPIRES MARCH 16, 1907.

Sworn to before me this 29th day of June, 1905.

G. H. Connell
Notary Public.

[Seal must be affixed or other evidence of notarial character furnished.]

DESCRIPTION OF APPLICANT.

Age: ...27... years.
Stature: ...5... feet, ...11¼... inches, Eng.
Forehead: ...High...
Eyes: ...Brown or Hazel...
Nose: ...Straight & regular...
Mouth: ...Medium...
Chin: ...Square...
Hair: ...Light Brown...
Complexion: ...Fair...
Face: ~~long, fairly full~~ Oval

IDENTIFICATION.

...June 29... 1905.

I hereby certify that I have known the above-named ...Franklin E. Cutler... personally for...Twenty Years..., and know him to be a native-born citizen of the United States, and that the facts stated in his affidavit are true to the best of my knowledge and belief.

H. L. Cooper, P.M.
[ADDRESS OF WITNESS.] ...Edinboro, Penna.

Applicant desires passport sent to following address:

Franklin E. Cutler
c/o Dr. Jones Easton Bldg
Cleveland, Ohio

PASSPORT FOR NATIVE CITIZEN.

PASSPORT BUR. From the 1894. 1905 DEPT OF STATE.

Printed and for sale by the Chicago Legal News Co.

47

(Edition of July, 1888.)

(FORM FOR NATIVE CITIZEN.)

*No.*_____ *Issued*_____

UNITED STATES OF AMERICA.

State of Illinois }
COUNTY OF Cook } SS.

I William H Glasgow, A NATIVE AND LOYAL CITIZEN OF THE UNITED STATES, do hereby apply to the Department of State at Washington for a passport for myself and wife, ~~and my minor children as follows~~: born at _____, on the ____ day of _____ 190____, and

In support of the above application, I do solemnly swear that I was born at ~~Faeta~~ Galena, in the State of Illinois, on or about the 15 day of October, 1863; that my father is a naturalized citizen of the United States; that I am domiciled in the United States, my permanent residence being at Warren, in the State of Illinois where I follow the occupation of Lawyer; that I am about to go abroad temporarily; and that I intend to return to the United States within two years with the purpose of residing and performing the duties of citizenship therein.

OATH OF ALLEGIANCE.

Further, I do solemnly swear that I will support and defend the Constitution of the United States against all enemies, foreign and domestic; that I will bear true faith and allegiance to the same; and that I take this obligation freely, without any mental reservation or purpose of evasion: SO HELP ME GOD.

Sworn to before me this 29th day of June, 1905 — William H Glasgow

Albert H. Ingraham
Notary Public.

DESCRIPTION OF APPLICANT.

Age, 41 years.	Mouth, small
Stature, 6 feet, — inches, Eng.	Chin, double
Forehead, High	Hair, brown
Eyes, blue grey	Complexion, fair
Nose, straight	Face, round

IDENTIFICATION.

Chicago June 29th, 1905

I hereby certify that I know the above-named William H Glasgow personally, and know him to be a native-born citizen of the United States, and that the facts stated in his affidavit are true to the best of my knowledge and belief.

H. W. Halpran

[ADDRESS OF WITNESS.] 139 E Ontario Street Chicago

Applicant desires passport sent to following address:

Chas Bookwalter
234 S. Clark St
Chicago Ills

PASSPORT FOR NATURALIZED CITIZEN. Form No. 1338. Adopted and for sale by the Chicago Legal News Co.

PASSPORT BUR. JUL 1 1905 RECEIVED

(Edition of July, 1888.) (FORM FOR NATURALIZED CITIZEN.) 48

*No.*_____ *Issued*_____

UNITED STATES OF AMERICA.

State of Illinois }
COUNTY OF Cook } SS.

I, Christoph A. Huebenthal a NATURALIZED AND LOYAL CITIZEN OF THE UNITED STATES, do hereby apply to the Department of State at Washington for a passport for myself and wife, and my minor children as follows:_____ born at_____, on the_____ day of_____ 1____, and _____

In support of the above application, I do solemnly swear that I was born at Frankenhain, in Germany, on or about the 27- day of May, 1867; that I emigrated to the United States, sailing on board the Columbia, from Hamburg, on or about the 1st day of August, 1890; that I resided 14 years 11 mos. uninterruptedly, in the United States, from August to this date, at Chicago —; that I was naturalized as a citizen of the United States before the Circuit Court of Cook Co. State of Ill., at Chicago —, on the 23d day of October, 1896, as shown by the accompanying Certificate of Naturalization; that I am the IDENTICAL PERSON described in said Certificate; that I am domiciled in the United States, my permanent residence being at Chicago —, in the State of Illinois where I follow the occupation of Carpenter; that I am about to go abroad temporarily; and that I intend to return to the United States within one year with the purpose of residing and performing the duties of citizenship therein.

OATH OF ALLEGIANCE.

Further, I do solemnly swear that I will support and defend the Constitution of the United States against all enemies, foreign and domestic; that I will bear true faith and allegiance to the same; and that I take this obligation freely, without any mental reservation or purpose of evasion: SO HELP ME GOD.

Sworn to before me this 29- day of June, 1905 Christoph A. Huebenthal.

Joseph Waelky
Notary Public.

DESCRIPTION OF APPLICANT.

Age, 38 1/2 mo years.	Mouth, regular
Stature, 5 feet, 6 inches, Eng.	Chin, oval
Forehead, high	Hair, gray
Eyes, gray	Complexion, light
Nose, normal	Face, oval

IDENTIFICATION.

Chicago June 29th, 1905

I hereby certify that I know the above-named Christoph A. Huebenthal personally, and know him to be the identical person referred to in the within-described Certificate of Naturalization, and that the facts stated in his affidavit are true to the best of my knowledge and belief.

[ADDRESS OF WITNESS.] 4515 Indiana Ave

Applicant desires passport sent to following address:

Julius S. Lowitz
151 E. Vanburen St
Chicago. Ills.

JULIUS S. LOWITZ,
151 E. VanBuren St., Chicago, Ills.

LOUIS MOESER, NOTARY PUBLIC, PITTSBURG, PA.

PASSPORT BOX
1905
DEPT. OF STATE.

No..... Issued..... 49

UNITED * STATES * OF * AMERICA.

STATE OF Pennsylvania }
COUNTY OF Allegheny } ss:

I, Wilhelm Luettinger, a NATURALIZED AND LOYAL CITIZEN OF THE UNITED STATES, do hereby apply to the Department of State at Washington for a passport for myself and wife, and my minor children as follows: Philip John born at Herminie, Pa on the 15th day of April 1899, and Marietta, born at Herminie, Pa. on the 9th day of December 1900

In support of the above application, I do solemnly swear that I was born at Muehlheim, in Germany, on or about the 20th day of September 1875; that I emigrated to the United States, sailing on board the Elbe, from Bremen, on or about the 27th day of August, 1892; that I resided 12 years, uninterruptedly, in the United States from 1892 to 1905, at Herminie Pa.; that I was naturalized as a citizen of the United States before the District Court of the U. S. at Pittsburg, Pa, on the 10th day of July 1899, as shown by the accompanying Certificate of Naturalization; that I am the IDENTICAL PERSON described in said Certificate; that I am domiciled in the United States, my permanent residence being at Herminie, in the State of Pennsylvania where I follow the occupation of Baker; that I am about to go abroad temporarily; and that I intend to return to the United States in fall 1905, with the purpose of residing and performing the duties of citizenship therein.

OATH OF ALLEGIANCE.

Further, I do solemnly swear that I will support and defend the Constitution of the United States against all enemies, foreign and domestic; that I will bear true faith and allegiance to the same: and that I take this obligation freely, without any mental reservation or purpose of evasion: SO HELP ME GOD.

Sworn to before me this 29th day of June, 1905.

Wilhelm Luettinger

Fred O. Heyn
Notary Public.

My Commission expires February 27, 1909,

DESCRIPTION OF APPLICANT.

Age: 29 years.
Stature: 5 feet, 6 inches. Eng.
Forehead: Medium
Eyes: Gray
Nose: Medium
Mouth: Medium
Chin: Round
Hair: Brown
Complexion: Ruddy
Face: Oval

IDENTIFICATION.

Pittsburg, Pa. June 29th 1905

I hereby certify that I know the above-named Wilhelm Luettinger personally, and know him to be the identical person referred to in the within-described Certificate of Naturalization, and that the facts stated in his affidavit are true to the best of my knowledge and belief.

R. S. Abegunsh

[ADDRESS OF WITNESS] Bellevue, Pa.

Applicant desires passport sent to following address:

Louis Moeser
616 Smithfield St.
Pittsburg, Pa.

(EDITION OF JULY, 1903.)

PASSPORT BUR. JUL 1 1905 DEPT. OF STATE.

(FORM FOR NATURALIZED CITIZEN.)

No. .....

Issued 50

UNITED STATES OF AMERICA.

STATE OF Pennsylvania } ss:
COUNTY OF Allegheny }

I, Morris Sallee, a NATURALIZED AND LOYAL CITIZEN OF THE UNITED STATES, do hereby apply to the Department of State at Washington for a passport for myself and wife, ~~and minor children as follows~~ ..... born at ..... on the ..... day of ....., 18...., and .....

.....

.....

In support of the above application, I do solemnly swear that I was born at File Kye ..... in Germany ....., on or about the 14 day of February ....., 1847; that I emigrated to the United States, sailing on board the ....., from Hamburg ....., on or about the 10 day of March, 1869; that I resided 36 years uninterruptedly, in the United States, from 1869 to 1905 at Pittsburg Pa; that I was naturalized as a citizen of the United States before the Common Pleas Court of Allegheny County at Pittsburg, on the 7 day of October, 1876, as shown by the accompanying Certificate of Naturalization; that I am the IDENTICAL PERSON described in said Certificate; that I am domiciled in the United States, my permanent residence being at Pittsburg in the State of Penna where I follow the occupation of Smith; that I am about to go abroad temporarily; and that I intend to return to the United States within two years, with the purpose of residing and performing the duties of citizenship therein.

OATH OF ALLEGIANCE.

Further, I do solemnly swear that I will support and defend the Constitution of the United States against all enemies, foreign and domestic; that I will bear true faith and allegiance to the same; and that I take this obligation freely, without any mental reservation or purpose of evasion: So HELP ME GOD.

Sworn to before me this 30th day of June, 1905

Max W. Kunnitz
My Commission Expires Jan. 19, Notary Public.

Morris Sallee

DESCRIPTION OF APPLICANT.

Age: 56 years.
Stature: 5 feet, 6 inches, Eng.
Forehead: medium high
Eyes: brown
Nose: straight
Mouth: medium
Chin: oval
Hair: black
Complexion: dark
Face: oval

IDENTIFICATION.

30th June, 1905

I hereby certify that I know the above named Morris Sallee personally, and know him to be the identical person referred to in the within-described Certificate of Naturalization, and that the facts stated in his affidavit are true to the best of my knowledge and belief.

William P. Bentley
cor 5 Ave & Wood St
(ADDRESS OF WITNESS.)

Applicant desires passport sent to following address:

First National Bank
Box 1233
Pittsburg Pa

[No. 354.] **Application for Passport.**—Naturalised Citizen.
Printed and sold by John C. Clark & Sons, 230 Dock St., Philadelphia.

PASSPORT BUR. JUL 1 1905 DEPT. OF STATE

No. ..... *Issued* 51

UNITED STATES OF AMERICA.

STATE OF Pennsylvania
COUNTY OF Allegheny } *ss:*

I Stanley D. Dattelbaum, a NATURALIZED AND LOYAL CITIZEN OF THE UNITED STATES, do hereby apply to the Department of State at Washington for a passport for myself ~~and wife, and my minor children, as follows:~~ born at ~~.....~~, on the ~~.....~~ day of ~~.....~~, 18~~..~~, and ~~.....~~

In support of the above application, I do solemnly swear that I was born at Krakau, in Austria, on or about the 16th day of July, 1868; that I emigrated to the United States, sailing on board the Red Star, from Hamburg, on or about the 5th day of August, 1884; that I resided 21 years, uninterruptedly, in the United States, from 1884 to 1905, at Pittsburg Allegheny; that I was naturalized as a citizen of the United States before the Court of Common Pleas, at Pittsburg Pa. on the 4th day of October, 1890, as shown by the accompanying Certificate of Naturalization; that I am the IDENTICAL PERSON described in said Certificate; that I am domiciled in the United States, my permanent residence being at Pittsburg, in the State of Penna, where I follow the occupation of Travelling man; that I am about to go abroad temporarily; and that I intend to return to the United States within 2 years with the purpose of residing and performing the duties of citizenship therein.

OATH OF ALLEGIANCE.

Further, I do solemnly swear that I will support and defend the Constitution of the United States against all enemies, foreign and domestic; that I will bear true faith and allegiance to the same; and that I take this obligation freely, without any mental reservation or purpose of evasion: SO HELP ME GOD.

Sworn to before me this 30 day of June 1905

J. V. McCormick *Notary Public.*

My Commission expires January 23, 1909.

Stanley D. Dattelbaum

DESCRIPTION OF APPLICANT.

Age: 37 years.	Mouth: mustached
Stature: 5 feet, 10½ inches, Eng.	Chin: round
Forehead: high	Hair: black
Eyes: brown	Complexion: fair
Nose: regular	Face: oblong

IDENTIFICATION.

Pittsburg Pa June 30th 1905

I hereby certify that I know the above-named Stanley D Dattelbaum personally, and know him to be the identical person referred to in the within-described Certificate of Naturalization, and that the facts stated in his affidavit are true to the best of my knowledge and belief.

[ADDRESS OF WITNESS.] 506 SMITHFIELD ST.

Applicant desires passport sent to following address:

OCEAN TRAVELERS EXCHANGE BANK
506 SMITHFIELD ST.
PITTSBURG, PA.

(EDITION OF 1899.) (FORM FOR NATIVE BORN CITIZEN.) 52

No...... *Issued*.....

PASSPORT RECEIVED
JUL 1 1905
DEPARTMENT OF STATE.

UNITED STATES OF AMERICA.

STATE OF Illinois
COUNTY OF Cook } *ss:*

I, Hermann J. Dirks, a NATIVE AND LOYAL CITIZEN OF THE UNITED STATES, hereby apply to the Department of State, at Washington, for a passport for myself, accompanied by.....as follows:

....., born at....., on the.....day of....., 190....., and

.....

.....

I solemnly swear that I was born at Chicago, in the State of Illinois, on or about the 23rd day of June, 1882; that my father was a naturalized citizen of the United States; that I am domiciled in the United States, my permanent residence being at Chicago, in the State of Illinois, where I follow the occupation of expert accountant; that I am about to go abroad temporarily; and that I intend to return to the United States within 2 years, with the purpose of residing and performing the duties of citizenship therein.

OATH OF ALLEGIANCE.

Further, I do solemnly swear that I will support and defend the Constitution of the United States against all enemies, foreign and domestic; that I will bear true faith and allegiance to the same; and that I take this obligation freely, without any mental reservation or purpose of evasion: SO HELP ME GOD.

Sworn to before me this 29th day of June, 1905

Hermann J. Dirks

[signature] Notary Public.

DESCRIPTION OF APPLICANT.

Age: 23 years.
Stature: 6 feet, 2 inches, Eng.
Forehead: high
Eyes: blue
Nose: straight
Mouth: medium
Chin: pointed
Hair: blond
Complexion: fair
Face: Oval

IDENTIFICATION.

Chicago, Ills 6/29th, 1905

I hereby certify that I know the above-named Herman J. Dirks personally, and know him to be a native-born citizen of the United States, and that the facts stated in this affidavit are true to the best of my knowledge and belief.

R Zahradnik

(ADDRESS OF WITNESS.) 1081 N. Oakley Ave.

Applicant desires passport sent to following address:

Mr. Hermann J. Dirks
c/o N. Alsbachs & Co
95 Dearborn st
Chicago Ills.

(EDITION OF 1899.)

PASSPORT BUR. JUL 1 1905 DEPT. OF STATE.

53

(FORM FOR NATURALIZED CITIZEN.)

No......

Issued.....

UNITED STATES OF AMERICA.

STATE OF Illinois
} ss:
COUNTY OF Cook

I, Carl J. Dewes, a NATURALIZED AND LOYAL CITIZEN OF THE UNITED STATES, hereby apply to the Department of State, at Washington, for a passport for myself, accompanied .....as follows: ....., born at ....., on the .....day of ....., 18....., and .....

I solemnly swear that I was born at Lostheim (Germany), on or about the 11th day of July, 18 64; that I emigrated to the United States, sailing on board the Westland, from Antwerp, on or about the 1st day of October, 18 82; that I resided 22 years, uninterruptedly, in the United States, from 1882 to 1905, at New York & Chicago; that I was naturalized as a citizen of the United States before the ..... Court of Common Pleas of New York City on the 6th day of February, 188 , as shown by the accompanying Certificate of Naturalization; that I am the IDENTICAL PERSON described in said Certificate; that I am domiciled in the United States, my permanent residence being at Chicago, in the State of Illinois, where I follow the occupation of leisure; that I am about to go abroad temporarily; and that I intend to return to the United States within 2 years, with the purpose of residing and performing the duties of citizenship therein.

OATH OF ALLEGIANCE.

Further, I do solemnly swear that I will support and defend the Constitution of the United States against all enemies, foreign and domestic; that I will bear true faith and allegiance to the same; and that I take this obligation freely, without any mental reservation or purpose of evasion; SO HELP ME GOD.

Sworn to before me this 29th day of June, 1905

G. Lifrieri
Notary Public.

Carl J Dewes

DESCRIPTION OF APPLICANT.

Age: 40 years.	Mouth: medium
Stature: 5 feet, 7 inches, Eng.	Chin: round
Forehead: high	Hair: dark
Eyes: brown	Complexion: fair
Nose: straight	Face: oval

IDENTIFICATION.

I hereby certify that I know the above-named Carl J Dewes personally, and know him to be the identical person referred to in the within-described Certificate of Naturalization, and that the facts stated in his affidavit are true to the best of my knowledge and belief.

R Zahradnik
(ADDRESS OF WITNESS.) 1081 N. Oakley Ave.

Applicant desires passport sent to following address:

H. Allsopp & Co
95 Dearborn st
Chicago Ills

PASSPORT FOR NATIVE CITIZEN. PASSPORT BUR. Form No. 1884. 1915 Printed and for sale by the Chicago Legal News Co.

(Edition of July, 1888.) (FORM FOR NATIVE CITIZEN.) 54

*No.*_____ *Issued*_____

UNITED STATES OF AMERICA.

State of Illinois, } ss.
COUNTY OF Cook }

I ~~Mrs.~~ Elizabeth Lyon, a NATIVE AND LOYAL CITIZEN OF THE UNITED STATES, do hereby apply to the Department of State at Washington for a passport for myself ~~and wife, and my minor children~~ as follows: I was born at Bedford, Penn., on the 14th day of March 1858, and I am a single lady and have never been married,

In support of the above ~~application~~, I do solemnly swear that I was born at Bedford, in the State of Pennsylvania, on or about the 14th day of March, 1858; that my father ~~is~~ was a Native citizen of the United States; that I am domiciled in the United States, my permanent residence being at Chicago, in the State of Illinois, where I follow the occupation of Lady; that I am about to go abroad temporarily; and that I intend to return to the United States within one year with the purpose of residing and performing the duties of citizenship therein.

OATH OF ALLEGIANCE.

Further, I do solemnly swear that I will support and defend the Constitution of the United States against all enemies, foreign and domestic; that I will bear true faith and allegiance to the same; and that I take this obligation freely, without any mental reservation or purpose of evasion: So HELP ME GOD.

Sworn to before me this 29th day of June, 1905. Elizabeth Lyon

Simeon W. King
Notary Public.

DESCRIPTION OF APPLICANT.

Age, 47 years.	Mouth, medium.
Stature, 5 feet, 7 inches, Eng.	Chin, regular.
Forehead, medium.	Hair, dark brown.
Eyes, Grey	Complexion, fair.
Nose, straight.	Face, oval.

IDENTIFICATION.

Chicago Ills June 29th, 1905.

I hereby certify that I know the above-named Elizabeth Lyon personally, and know ~~him~~ her to be a native-born citizen of the United States, and that the facts stated in ~~his~~ her affidavit are true to the best of my knowledge and belief.

Louise Burke

[ADDRESS OF WITNESS] 608 E. Division St. Chicago Ills.

Applicant desires passport sent to following address:

Simeon W. King.
No 263 Monadnock Block
Chicago, Illinois.

PASSPORT FOR NATIVE CITIZEN. Printed and for sale by the Chicago Legal News Co.

PASSPORT BUR. JUL 1 1905

(Edition of July, 1888.) (FORM FOR NATIVE CITIZEN.) 55

*No.*_____ *Issued* 1

UNITED STATES OF AMERICA.

State of Illinois, }
COUNTY OF Cook. } ss.

I Louise Burke, a NATIVE AND LOYAL CITIZEN OF THE UNITED STATES, do hereby apply to the Department of State at Washington for a passport for myself ~~and wife, and my minor children~~ as follows: I was born at Evanston, Ills., on the 13th day of June 1878, and am a single lady and have never been married.

In support of the above application, I do solemnly swear that I was born at Evanston, in the State of Illinois, on or about the 13th day of June, 1878; that my father was a native citizen of the United States; that I am domiciled in the United States, my permanent residence being at Chicago, in the State of Illinois; where I follow the occupation of lady; that I am about to go abroad temporarily; and that I intend to return to the United States within one year with the purpose of residing and performing the duties of citizenship therein.

OATH OF ALLEGIANCE.

Further, I do solemnly swear that I will support and defend the Constitution of the United States against all enemies, foreign and domestic; that I will bear true faith and allegiance to the same; and that I take this obligation freely, without any mental reservation or purpose of evasion: So HELP ME GOD.

Louise Burke

Sworn to before me this 29th day of June, 1905.

Simeon W. King.
Notary Public.

DESCRIPTION OF APPLICANT.

Age, 27 years.
Stature, 5 feet, 5 inches, Eng.
Forehead, medium.
Eyes, brown.
Nose, rather prominent.
Mouth, small.
Chin, round.
Hair, dark brown.
Complexion, fair
Face, oval.

IDENTIFICATION.

Chicago Ills. June 29th, 1905.

I hereby certify that I know the above-named Louise Burke personally, and know him to be a native-born citizen of the United States, and that the facts stated in his affidavit are true to the best of my knowledge and belief.

Elizabeth Lyon

[ADDRESS OF WITNESS.] 1608 East Division Street Chicago Ills.

Applicant desires passport sent to following address.

Simeon W. King.
No. 263 Monadnock Block
Chicago, Illinois,

☞ This blank must be completely filled out. The legal fee of one dollar, in currency or postal money order, and the applicant's certificate of naturalization must accompany the application.

The rules should be carefully read before mailing the application to the Department of State, Passport Bureau, Washington, D. C.

PASSPORT BUR. [EDITION OF 1905] JUL 1 1905 DEPT. OF STATE

[FORM FOR NATURALIZED CITIZEN.]

No. 56

Issued .....

UNITED STATES OF AMERICA.

STATE OF ...New York... }
COUNTY OF ...Cattaraugus... } ss:

I, ...George G. Peterson..., a NATURALIZED AND LOYAL CITIZEN OF THE UNITED STATES, hereby apply to the Department of State, at Washington, for a passport for myself, accompanied by my wife, ...Matilda P. Peterson..., and minor children, as follows: ...Helena Peterson..., born at ...Olean N.Y...., on the ...3rd... day of ...August..., 18...1902..., and ....., born at .....

I solemnly swear that I was born at ...Karlstad Sweden..., on or about the ...2nd... day of ...January..., 18...64...; that I emigrated to the United States, sailing on board the ...White Star Line..., from ...Gottenburg, Sweden..., on or about the ...1st... day of ...June..., 18...88...; that I resided ...17... years, uninterruptedly, in the United States, from 18...88... to 19...05..., at ...Olean N.Y...; that I was naturalized as a citizen of the United States before the ...County... Court of ...Cattaraugus Co. N.Y., at Little Valley N.Y., on the ...28th... day of ...October..., 18...93..., as shown by the accompanying Certificate of Naturalization; that I am the IDENTICAL PERSON described in said Certificate; that I am domiciled in the United States, my permanent residence being at ...Olean..., in the State of ...New York..., where I follow the occupation of ...Bar-tender...; that I am about to go abroad temporarily; and that I intend to return to the United States within ...three... months, ~~years~~, with the purpose of residing and performing the duties of citizenship therein.

OATH OF ALLEGIANCE.

Further, I do solemnly swear that I will support and defend the Constitution of the United States against all enemies, foreign and domestic; that I will bear true faith and allegiance to the same; and that I take this obligation freely, without any mental reservation or purpose of evasion: SO HELP ME GOD.

George G. Peterson
[Signature of applicant.]

Sworn to before me this ...30th... day of ...June..., 19...05...

Frank J. Shaffer
Notary Public.

[Seal must be affixed or other evidence of notarial character furnished.]

DESCRIPTION OF APPLICANT.

Age: ...40... years.	Mouth: ...medium...
Stature: ...5... feet, ...6... inches, Eng.	Chin: ...round...
Forehead: ...high...	Hair: ...brown...
Eyes: ...brown...	Complexion: ...muddy...
Nose: ...fleshy...	Face: ...full...

IDENTIFICATION.

....., 19.....

I hereby certify that I have known the above-named ...George G. Peterson... personally for ...fifteen years..., and know h...im... to be the identical person referred to in the within-described Certificate of Naturalization, and that the facts stated in h...is... affidavit are true to the best of my knowledge and belief.

Patrick J. Collins
[ADDRESS OF WITNESS.] Olean N.Y.

Applicant desires passport sent to following address:

George G. Peterson
414 West State Street
Olean N.Y.

PASSPORT BOR. JUN 28 1905

57

108211

[Edition of 1889.] [Form for native citizen.] [Form No. 203.]

PASSPORT BOR. JUL 1 1905 DEPT. OF STATE.

No.....

UNITED STATES OF AMERICA.

State of New York }
County of Erie } ss:

I, Archibald M Hazard, a Native and Loyal Citizen of the United States, hereby apply to the Department of State, at Washington, for a passport for myself, accompanied by my wife Alice M. Hazard as follows: ....., born at Pittsburgh Pennsylvania on the 3rd day of September, 1864, and .....

I solemnly swear that I was born at Marmee Coly, in the State of Ohio, on or about the 8th day of August, 18 44, that my father is a Naturborn citizen of the United States; that I am domiciled in the United States, my permanent residence being at 211 Delaware Av Buffalo N.Y., in the State of New York, where I follow the occupation of Retired Merchant that I am about to go abroad temporarily; and that I intend to return to the United States within two years, with the purpose of residing and performing the duties of citizenship therein.

OATH OF ALLEGIANCE.

Further, I do solemnly swear that I will support and defend the Constitution of the United States against all enemies, foreign and domestic; that I will bear true faith and allegiance to the same; and that I take this obligation freely, without any mental reservation or purpose of evasion: So help me God.

Sworn to before me this 27th day of June 1905

Archibald M Hazard

Geo A Bewley
Notary Public.

DESCRIPTION OF APPLICANT.

Age: 60 years.	Mouth: Regular - small
Stature: 5 feet, 6 inches, Eng.	Chin: Round
Forehead: medium height	Hair: dark - mixed gray
Eyes: dark brown	Complexion: dark
Nose: Regular	Face: Oval

IDENTIFICATION.

BUFFALO, N. Y. JUN 27 1905 19.....

I hereby certify that I know the above-named Archibald M Hazard personally, and know him to be a native-born citizen of the United States, and that the facts stated in his affidavit are true to the best of my knowledge and belief.

Geo A Bewley
c/o M & P Natl Bank
[address of witness] BUFFALO, N. Y.

Applicant desires passport sent to following address:

Archibald M Hazard
211 Delaware Avenue
Buffalo - New York

452

This blank must be completely filled out. The legal fee of one dollar, in currency or postal money order, and the certificate of naturalization of the person through whom citizenship is claimed must accompany the application.

The rules should be carefully read before mailing the application to the DEPARTMENT OF STATE, PASSPORT BUREAU, WASHINGTON, D. C.

[EDITION OF 1905.]

[FORM FOR PERSON CLAIMING CITIZENSHIP THROUGH NATURALIZATION OF HUSBAND OR PARENT.]

No. 58

PASSPORT BUREAU JUL 1 1905 DEPT. OF STATE

Issued .....

UNITED STATES OF AMERICA.

STATE OF New York }
COUNTY OF New York } ss:

I, Antonia Giarla, a NATURALIZED AND LOYAL CITIZEN OF THE UNITED STATES, hereby apply to the Department of State, at Washington, for a passport for myself, ~~accompanied by my wife,~~ ....., and minor child~~ren~~, as follows: Paulina Giarla, born at Williamsbridge, N.Y. City, on the 22nd day of July, 1904, ~~of~~ ....., ~~and~~ ....., ~~born at~~ .....

.....

.....

.....

I solemnly swear that I was born at Upper Serentino, Salerno, Italy, on or about the 10th day of January, 1863; that my husband emigrated to the United States, sailing on board the S.S. Alesia, from Naples, on or about the 12th day of June, 1889; that he resided 16 years, uninterruptedly, in the United States, from 1889 to 1905, at New York City; that he was naturalized as a citizen of the United States before the Supreme Court of Westchester County, at White Plains, N.Y. on the 8th day of January, 1898, as shown by the accompanying Certificate of Naturalization; that I am the wife of the person described in said Certificate; that I have resided in the United States, uninterruptedly, for 16 years, from 1889 to 1905, at Williamsbridge, New York City; that I am domiciled in the United States, my permanent residence being at Williamsbridge, N.Y. City in the State of New York, where I follow the occupation of Housekeeper; that I am about to go abroad temporarily; and that I intend to return to the United States within one ~~months~~ years, with the purpose of residing and performing the duties of citizenship therein.

OATH OF ALLEGIANCE.

Further, I do solemnly swear that I will support and defend the Constitution of the United States against all enemies, foreign and domestic; that I will bear true faith and allegiance to the same; and that I take this obligation freely, without any mental reservation or purpose of evasion: So HELP ME GOD.

her
Antonia X Giarla
mark
[Signature of applicant.]

A A Skillman
Robert C. Burlando.

Sworn to before me this 30th day of June, 1905.

[Seal must be affixed or other evidence of notarial character furnished.]

Emanuel Burlando
Commissioner of Deeds
City of New York
Notary Public.

DESCRIPTION OF APPLICANT.

Age: 42 years.	Mouth: medium
Stature: 5 feet, 7 inches, Eng.	Chin: flat
Forehead: medium	Hair: brown
Eyes: brown	Complexion: fair
Nose: regular	Face: round

IDENTIFICATION.

June 30, 1905

I hereby certify that I have known the above-named Antonia Giarla personally for ten years, and know her to be the wife of the person referred to in the within-described Certificate of Naturalization, and that the facts stated in her affidavit are true to the best of my knowledge and belief.

Antonio Ruggiero

[ADDRESS OF WITNESS.] Williamsbridge N.Y.C.

Applicant desires passport sent to following address:

Antonia Ruggiero
85 White Plains Ave
Williamsbridge, New York City

40.—Application for Passport.—Naturalized Citizen.
[Edition of July, 1888.]
M.S.AO.

John Polhemus Printing Company, Printers and Mf'g Stationers,
121 Fulton St., New York.

PASSPORT BUR. JUL 1 1905 DEPT. OF STATE.

No. 59 Issued

United States of America.

State of ..... } ss:
County of .....

I, John Hrubofski a NATURALIZED AND LOYAL CITIZEN OF THE UNITED STATES, do hereby apply to the Department of State at Washington for a passport for myself and wife, and my minor children as follows: .....
born at ..... on the ..... day of ....., and
.....
.....

In support of the above application, I do solemnly swear that I was born at .....
Csutos in Hungary on or about the 26
day of May 18 71; that I emigrated to the United States, sailing on board
the Holland Liner, from Rotterdam, on or about the 18 day
of December, 18 88; that I resided 17 years, uninterruptedly, in the United States,
from 1888 to 1905 at New York; that I was naturalized as a
citizen of the United States before the District Court of United States
at New York, on the 16 day of May 1905, as
shown by the accompanying Certificate of Naturalization; that I am the IDENTICAL PERSON described
in said Certificate; that I am domiciled in the United States, my permanent residence being at
New York in the State of New York
where I follow the occupation of Tailor; that I am about to go abroad
temporarily; and that I intend to return to the United States within one year
....., with the purpose of residing and performing the duties of citizenship therein.

OATH OF ALLEGIANCE.

Further, I do solemnly swear that I will support and defend the Constitution of the United States against all enemies, foreign and domestic; that I will bear true faith and allegiance to the same; and that I take this obligation freely, without any mental reservation or purpose of evasion; So HELP ME GOD.

Sworn to before me, this 30th *day of* June 1905

Mary Lederer
New York County *Notary Public.* No. 167

John Hrubofski

DESCRIPTION OF APPLICANT.

Age: 34 years.
Stature: 5 feet, 7 inches, Eng.
Forehead: medium
Eyes: blue
Nose: regular
Mouth: regular
Chin: full
Hair: blonde
Complexion: fair
Face: oval

IDENTIFICATION.

I hereby certify that I know the above-named ..... personally, and know him to be the identical person referred to in the within described Certificate of Naturalization, and that the facts stated in his affidavit are true to the best of my knowledge and belief.

Joseph Mancuso
[ADDRESS OF WITNESS.] 53 ave B New York N.Y.

Applicant desires passport sent to following address:

HUGO LEDERER,
53 AVE. B, - NEW YORK.

One dollar tax, as imposed by law, will be required, in U. S. currency, with each application.
When husband, wife, *minor* children and servants expect to travel together, a single passport for the whole will suffice.
For any other person in the party a separate passport will be required.
Address "Department of State, Passport Division," Washington, D. C.

PASSPORT BUR. JUL 1 1905 DEPT. OF STATE.

60

[Edition of 1889.] [Form for native citizen.] [Form No. 203.]

No..... *Issued*.....

UNITED STATES OF AMERICA.

State of Connecticut, }
County of Fairfield, } *ss.*

I, Clarence D.S.Miller, a Native and Loyal Citizen of the United States, hereby apply to the Department of State, at Washington, for a passport for myself, accompanied by my wife, Lena M.Miller, ~~and minor children~~, ~~as follows~~: ....., born at Fairfield, Conn., on the 30 day of April, 1869, 18....., and .....

I solemnly swear that I was born at Middlefield, in the State of Connecticut, on or about the 6 day of December, 1863, 18.....; that my father is a native citizen of the United States; that I am domiciled in the United States, my permanent residence being at Bridgeport, in the State of Connecticut, where I follow the occupation of Manufacturer; that I am about to go abroad temporarily; and that I intend to return to the United States within three months, with the purpose of residing and performing the duties of citizenship therein.

OATH OF ALLEGIANCE.

Further, I do solemnly swear that I will support and defend the Constitution of the United States against all enemies, foreign and domestic; that I will bear true faith and allegiance to the same; and that I take this obligation freely, without any mental reservation or purpose of evasion: So help me God.

Sworn to before me this thirtieth day of June 1905. Clarence D.S.Miller

Notary Public.

DESCRIPTION OF APPLICANT.

Age: 42 years.	Mouth: medium
Stature: 5 feet, 10 1/2 inches, Eng.	Chin: square
Forehead: high	Hair: dk.brown
Eyes: brown	Complexion: ruddy
Nose: curved	Face: long

IDENTIFICATION.

Bridgeport, Conn. June 30, 1905, 1

I hereby certify that I know the above-named Clarence D.S.Miller personally, and know him to be a native-born citizen of the United States, and that the facts stated in his affidavit are true to the best of my knowledge and belief.

[Address of witness.] Bridgeport, Conn.

Applicant desires passport sent to following address:

Clarence D.S.Miller,
269 Clinton Ave.
Bridgeport, Conn.

HOBBS & WARREN CO.
PUBLISHERS STANDARD LAW BLANKS,
339 WASHINGTON ST., BOSTON.
Form 255.

PASSPORT BUR. JUL 1 1905 DEPT. OF STATE

[FORM FOR NATIVE CITIZEN]

61

No. ..... Issued .....

UNITED STATES OF AMERICA.

STATE OF Massachusetts }
COUNTY OF Suffolk } ss.

I, George Washington Downing, a NATIVE AND LOYAL CITIZEN OF THE UNITED STATES, do hereby apply to the Department of State at Washington for a passport for myself ~~and wife, and my minor children, as follows~~: .....

~~born at~~ ....., ~~on the~~ ~~day of~~ ....., ~~1~~ ~~, and~~

.....

.....

In support of the above application, I do solemnly swear that I was born at Weston Middlesex County, in the State of Massachusetts, on or about the fifth day of March, 1870; that my father ~~is~~ was a ..... citizen of the United States; that I am domiciled in the United States, my permanent residence being at Weston, Middlesex County in the State of Massachusetts, where I follow the occupation of Clerk; that I am about to go abroad temporarily; and that I intend to return to the United States .....

.....with the purpose of residing and performing the duties of citizenship therein.

OATH OF ALLEGIANCE.

Further, I do solemnly swear that I will support and defend the constitution of the United States against all enemies, foreign and domestic; that I will bear true faith and allegiance to the same; and that I take this obligation freely, without any mental reservation or purpose of evasion: So HELP ME GOD.

Sworn to before me this thirtieth day of June, 1905.

George Washington Downing (Downing)

Charles H. Fiske

Notary Public.

DESCRIPTION OF APPLICANT.

Age: 35 years.
Stature: 5 feet, 6 inches, Eng.
Forehead: medium
Eyes: blue
Nose: tending upward
Mouth: small
Chin: round
Hair: brown
Complexion: dark sick
Face: oval

INDENTIFICATION.

Boston June 30, 1905.

I hereby certify that I know the above-named George Washington Downing personally, and know him to be a native-born citizen of the United States, and that the facts stated in his affidavit are true to the best of my knowledge and belief.

Edward Fiske

[ADDRESS OF WITNESS.]

.....

Applicant desires passport sent to following address.

George H. Downing
c/o Charles H. Fiske Esq
60 Congress St
Boston

HOBBS & WARREN CO.
PUBLISHERS STANDARD LAW BLANKS,
336 WASHINGTON ST., BOSTON.
Form 255.

62

[FORM FOR NATIVE CITIZEN]

PASSPORT BUR. JUN 1905 DEPT. OF STATE Issued

No. .....

UNITED STATES OF AMERICA.

STATE OF Massachusetts }
COUNTY OF Suffolk } ss.

I, Stephen H Williams, a NATIVE AND LOYAL CITIZEN OF THE UNITED STATES, do hereby apply to the Department of State at Washington for a passport for myself and wife, ~~and my minor children~~, as follows: Ella A Williams born at Brookline Mass, on the 30th day of November, 1857, and

In support of the above application, I do solemnly swear that I was born at Boston, in the State of Massachusetts, on or about the 5th day of June, 1854; that my father ~~is~~ was a native citizen of the United States; that I am domiciled in the United States, my permanent residence being at Brookline, in the State of Massachusetts, where I follow the occupation of Trustee; that I am about to go abroad temporarily; and that I intend to return to the United States with the purpose of residing and performing the duties of citizenship therein.

OATH OF ALLEGIANCE.

Further, I do solemnly swear that I will support and defend the constitution of the United States against all enemies, foreign and domestic; that I will bear true faith and allegiance to the same; and that I take this obligation freely, without any mental reservation or purpose of evasion: SO HELP ME GOD.

Sworn to before me this 30th day of June, 1905

Geo E. Perrin
Notary Public.

Stephen H. Williams

DESCRIPTION OF APPLICANT.

Age: 51 years.
Stature: 5 feet, 10½ inches, Eng.
Forehead: medium
Eyes: blue
Nose: straight
Mouth: medium
Chin: do
Hair: grey
Complexion: light
Face: oval

INDENTIFICATION.

Boston June 30th, 1905

I hereby certify that I know the above-named Stephen H. Williams personally, and know him to be a native-born citizen of the United States, and that the facts stated in his affidavit are true to the best of my knowledge and belief.

F. A. Whitney Shrader
[ADDRESS OF WITNESS.] 115 Devonshire st
Boston Mass

Applicant desires passport sent to following address.

G E Perrin
Box 7
Boston
Mass

PASSPORT FOR NATURALIZED CITIZEN.

PASSPORT BUR. Form No. 1905 DEPT. OF STATE.

63

(Edition of July, 1888.) (FORM FOR NATURALIZED CITIZEN.)

No...... *Issued*.....

UNITED STATES OF AMERICA.

State of Illinois }
COUNTY OF Cook } ss.

I Andrew C. Dystrup, a NATURALIZED AND LOYAL CITIZEN OF THE UNITED STATES, do hereby apply to the Department of State at Washington for a passport for myself ~~and wife, and my~~ minor children, as follows: ~~born at~~ ....., on the ..... day of ..... 1 ....., ~~and~~

.....

.....

In support of the above application, I do solemnly swear that I was born at Tagoma, in Denmark, on or about the 10th day of July, 1869; that I emigrated to the United States, sailing on board the Norge, from Copenhagen, on or about the 27th day of April, 1890; that I resided 15 years, uninterruptedly, in the United States, from 1890 to 1905, at Lemont, Chicago, Ills.; that I was naturalized as a citizen of the United States before the Circuit Court of Cook Co., at Chicago, Ills., on the 10th day of September, 1895, as shown by the accompanying Certificate of Naturalization; that I am the IDENTICAL PERSON described in said Certificate; that I am domiciled in the United States, my permanent residence being at Lemont, in the State of Illinois where I follow the occupation of Merchant; that I am about to go abroad temporarily; and that I intend to return to the United States within three months with the purpose of residing and performing the duties of citizenship therein.

OATH OF ALLEGIANCE.

Further, I do solemnly swear that I will support and defend the Constitution of the United States against all enemies, foreign and domestic; that I will bear true faith and allegiance to the same; and that I take this obligation freely, without any mental reservation or purpose of evasion: So HELP ME GOD.

Sworn to before me this 28th day of June, 1905. Andrew C. Dystrup

A. C. Schmidt
Notary Public.

DESCRIPTION OF APPLICANT.

Age, 35 years.	Mouth, Medium
Stature, 5 feet, 7 inches, Eng.	Chin, Oval
Forehead, Med	Hair, Blonde
Eyes, Blue	Complexion, Light
Nose, Straight	Face, Oval

IDENTIFICATION.

Chicago, Ills. June 28th, 1905

I hereby certify that I know the above-named Andrew C. Dystrup personally, and know him to be the identical person referred to in the within-described Certificate of Naturalization, and that the facts stated in his affidavit are true to the best of my knowledge and belief.

J. Callum
[ADDRESS OF WITNESS] 546 Eddy St.

Applicant desires Passport sent to following address:

HAMBURG-AMERICAN LINE,
159 Randolph St.,
CHICAGO, - ILLS.

[redacted]

PASSPORT FOR NATURALIZED CITIZEN.

PASSPORT BUR.
JUL 1 1905
DEPT. OF STATE

(Edition of July, 1888.) (FORM FOR NATURALIZED CITIZEN.)

No...... *Issued*.....

UNITED STATES OF AMERICA.

State of Illinois
COUNTY OF Cook } SS.

I Conrad Dressler a NATURALIZED AND LOYAL CITIZEN OF THE UNITED STATES, do hereby apply to the Department of State at Washington for a passport for myself ~~and wife, and my minor children, as follows:~~
born at ....., on the day of 1, and
.....
.....

In support of the above application, I do solemnly swear that I was born at Oberbockadeb, in Germany, on or about the 15 day of June, 1857; that I emigrated to the United States, sailing on board the Frisia, from Hamburg on or about the 16 day of July, 1873; that I resided 32 years, uninterruptedly, in the United States, from 1873 to 1905, at Ohio & Illinois; that I was naturalized as a citizen of the United States before the Probate Court of Franklin Co, at Columbus, Ohio on the 15 day of August, 1879 as shown by the accompanying Certificate of Naturalization; that I am the IDENTICAL PERSON described in said Certificate; that I am domiciled in the United States, my permanent residence being at Chicago, in the State of Illinois where I follow the occupation of Engineer; that I am about to go abroad temporarily; and that I intend to return to the United States within two years with the purpose of residing and performing the duties of citizenship therein.

OATH OF ALLEGIANCE.

Further, I do solemnly swear that I will support and defend the Constitution of the United States against all enemies, foreign and domestic; that I will bear true faith and allegiance to the same; and that I take this obligation freely, without any mental reservation or purpose of evasion: SO HELP ME GOD.

Sworn to before me this 29 day of June, 1905. Conrad Dressler

Joseph Ballin
Notary Public.

DESCRIPTION OF APPLICANT.

Age,	48 years.	Mouth,	medium
Stature,	5 feet, 4 inches, Eng.	Chin,	round
Forehead,	medium	Hair,	brown
Eyes,	blue/grey	Complexion,	dark
Nose,	normal	Face,	oval

IDENTIFICATION.

Chicago, Ill. 6/29, 1905.

I hereby certify that I know the above-named Conrad Dressler personally, and know him to be the identical person referred to in the within-described Certificate of Naturalization, and that the facts stated in his affidavit are true to the best of my knowledge and belief.

C. E. Edwards

[ADDRESS OF WITNESS.] 2291 N. Oakland Ave.

Applicant desires Passport sent to following address:

HAMBURG-AMERICAN LINE,
150 Randolph St.,
CHICAGO, ILLS.

HOBBS & WARREN CO.,
PUBLISHERS STANDARD LAW BLANKS,
336 WASHINGTON ST., BOSTON.
Form 256.

PASSPORT BUR. JUL 1 1905 [FORM FOR NATURALIZED CITIZEN] DEPT. OF STATE

65

No. ..... *Issued* .....

UNITED STATES OF AMERICA.

STATE OF Massachusetts }
COUNTY OF Suffolk } ss:

I, Jacob Suter, a NATURALIZED AND LOYAL CITIZEN OF THE UNITED STATES, do hereby apply to the Department of State at Washington for a passport for myself ~~and wife, and my minor children, as follows:~~ ~~born at ....., on the ..... day of ....., 1....., and~~

In support of the above application, I do solemnly swear that I was born at Trogen, Canton Appenzell, in Switzerland, on or about the 26th day of January, 1866; that I emigrated to the United States, sailing on board the Elbe, from Bremerhaven, on or about the 22d day of April, 1885; that I resided 20 years, uninterruptedly, in the United States, from 1885 to 1905 at different Cities; that I was naturalized as a citizen of the United States before the ..... Court of Common Pleas at Scranton, Pennsylvania, on the 18th day of September, 1893, as shown by the accompanying Certificate of Naturalization; that I am the IDENTICAL PERSON described in said Certificate; that I am domiciled in the United States, my permanent residence being at Boston, in the State of Massachusetts, where I follow the occupation of Preacher; that I am about to go abroad temporarily; and that I intend to return to the United States ..... with the purpose of residing and performing the duties of citizenship therein.

OATH OF ALLEGIANCE.

Further, I do solemnly swear that I will support and defend the Constitution of the United States against all enemies, foreign and domestic; that I will bear true faith and allegiance to the same; and that I take this obligation freely, without any mental reservation or purpose of evasion: So HELP ME GOD.

Sworn to before me this 29th day of June, 1905

Jacob Suter

Commonwealth of Massachusetts.

SUFFOLK, ss. CLERK'S OFFICE OF SUPERIOR COURT.

I, Francis A. Campbell of Boston, in said County, duly elected, qualified and sworn as Clerk of the Superior Court, for and within said County and Commonwealth, dwelling in Boston in said County, said Court being a Court of record with a seal which is hereto affixed, the records and seal of which Court I have the custody, do herein and hereby, in the performance of my duty as said Clerk, certify and attest that William J. Kurth before whom the annexed affidavit, proof or acknowledgment was taken and subscribed, is a Notary Public for, within, and including the whole of said Commonwealth, residing in said County, duly appointed, commissioned, qualified, sworn and authorized by the laws of said Commonwealth to act as such; and also duly authorized by the laws of said Commonwealth to take affidavits and take and certify proofs of acknowledgment of deeds of conveyances for lands, tenements, hereditaments, lying and being in said Commonwealth; that he was at the time of taking the affidavit, proof or acknowledgment, hereto annexed, such Notary Public that due faith and credit are and ought to be given to his official acts; that I am well acquainted with his signature and handwriting, and I verily believe that the signature to the said affidavit, proof or acknowledgment is genuine, and, further, that the annexed instrument is executed and acknowledged according to the laws of said Commonwealth.

Witness my hand and the seal of said Court at Boston, in said County and Commonwealth, this 30th day of June A. D. 1905.

Francis A Campbell
Clerk.

Jacob Suter,
171 Amory Street,
Roxbury, Massachusetts.

HOBBS & WARREN CO.,
PUBLISHERS STANDARD LAW BLANKS,
336 WASHINGTON ST., BOSTON.
Form 256.

PASSPORT BUR. JUL 1 1905 DEPT. OF STATE

[FORM FOR NATURALIZED CITIZEN]

65

No. ..... Issued .....

UNITED STATES OF AMERICA.

STATE OF Massachusetts }
COUNTY OF Suffolk } ss:

I, Jacob Suter, a NATURALIZED AND LOYAL CITIZEN OF THE UNITED STATES, do hereby apply to the Department of State at Washington for a passport for myself ~~and wife, and my minor children, as follows:~~

~~born at ....., on the ..... day of ....., 1....., and~~

In support of the above application, I do solemnly swear that I was born at Trogen, Canton Appenzell, in Switzerland, on or about the 26th day of January, 1866; that I emigrated to the United States, sailing on board the Elbe, from Bremerhaven, on or about the 22d day of April, 1885; that I resided 20 years, uninterruptedly, in the United States, from 1885 to 1905 at different Cities; that I was naturalized as a citizen of the United States before the ..... Court of Common Pleas at Scranton, Pennsylvania, on the 18th day of September, 1893, as shown by the accompanying Certificate of Naturalization; that I am the IDENTICAL PERSON described in said Certificate; that I am domiciled in the United States, my permanent residence being at Boston, in the State of Massachusetts, where I follow the occupation of Preacher; that I am about to go abroad temporarily; and that I intend to return to the United States ..... with the purpose of residing and performing the duties of citizenship therein.

OATH OF ALLEGIANCE.

Further, I do solemnly swear that I will support and defend the Constitution of the United States against all enemies, foreign and domestic; that I will bear true faith and allegiance to the same; and that I take this obligation freely, without any mental reservation or purpose of evasion: So HELP ME GOD.

Jacob Suter

Sworn to before me this 29th day of June, 1905

William J. Kurth

Notary Public.

DESCRIPTION OF APPLICANT.

Age: 39 years.
Stature: 5 feet, 9 inches. Eng.
Forehead: receding
Eyes: brown
Nose: straight, medium
Mouth: straight, ~~wearing~~ mustache
Chin: pointed, bearded
Hair: black
Complexion: dark
Face: broad & bearded.

INDENTIFICATION.

June 30, 1905

I hereby certify that I know the above-named Jacob Suter personally, and know him to be the identical person referred to in the within-described Certificate of Naturalization, and that the facts stated in his affidavit are true to the best of my knowledge and belief.

William J. Kurth

[ADDRESS OF WITNESS. 1023 Tremont Build'g, Boston, Mass.

Applicant desires passport sent to following address:

Jacob Suter,
171 Amory Street,
Roxbury, Massachusetts.

HOBBS & WARREN CO.,
PUBLISHERS STANDARD LAW BLANKS,
336 WASHINGTON ST., BOSTON.
Form 256.

PASSPORT BUR. 1905

[FORM FOR NATURALIZED CITIZEN]

66

No. .....

Issued at .....

UNITED STATES OF AMERICA.

STATE OF Massachusetts }
COUNTY OF Suffolk } ss:

I, Henry Vollberg, a NATURALIZED AND LOYAL CITIZEN OF THE UNITED STATES, do hereby apply to the Department of State at Washington for a passport for myself ~~and wife, and my minor children, as follows:~~ ~~born at ....., on the ..... day of ....., 1....., and~~

In support of the above application, I do solemnly swear that I was born at Oberlanken, Amt Ussingen, Nassau, in Germany, on or about the 11th day of March, 1861; that I emigrated to the United States, sailing on board the Donau, from Bremerhaven, on or about the 16th day of January, 1881; that I resided 24 years, uninterruptedly, in the United States, from 1881 to 1905 at various cities; that I was naturalized as a citizen of the United States before the ..... Court of Quarter Sessions of Lackawanna County at Scranton, Penn., on the 8th day of Oct. 1888.

Commonwealth of Massachusetts.

SUFFOLK, ss. CLERK'S OFFICE OF SUPERIOR COURT.

I, Francis A Campbell of Boston, in said County, duly elected, qualified and sworn as Clerk of the Superior Court, for and within said County and Commonwealth, dwelling in Boston in said County, said Court being a Court of record with a seal which is hereto affixed, the records and seal of which Court I have the custody, do herein and hereby, in the performance of my duty as said Clerk, certify and attest that William J. Kurth before whom the annexed affidavit, proof or acknowledgment was taken and subscribed, is a Notary Public for, within, and including the whole of said Commonwealth, residing in said County, duly appointed, commissioned, qualified, sworn and authorized by the laws of said Commonwealth to act as such; and also duly authorized by the laws of said Commonwealth to take affidavits and take and certify proofs of acknowledgment of deeds of conveyances for lands, tenements, hereditaments, lying and being in said Commonwealth; that he was at the time of taking the affidavit, proof or acknowledgment, hereto annexed, such Notary Public that due faith and credit are and ought to be given to his official acts; that I am well acquainted with his signature and handwriting, and I verily believe that the signature to the said affidavit, proof or acknowledgment is genuine, and, further, that the annexed instrument is executed and acknowledged according to the laws of said Commonwealth.

Witness my hand and the seal of said Court at Boston, in said County and Commonwealth, this 30th day of June A. D. 1905.

Francis A Campbell
Clerk.

Age: 44 years.
Stature: 5 feet, 4 inches. Eng.
Forehead: broad
Eyes: blue
Nose: straight + rather broad
Mouth: wearing mustache
Chin: square
Hair: iron grey
Complexion: fair
Face: round

INDENTIFICATION.

June 30, 1905

I hereby certify that I know the above-named Henry Vollberg personally, and know him to be the identical person referred to in the within-described Certificate of Naturalization, and that the facts stated in his affidavit are true to the best of my knowledge and belief.

William J. Kurth

[ADDRESS OF WITNESS.] 1023 Tremont Build'g, Boston, Mass.

Applicant desires passport sent to following address:

Henry Vollberg,
310 High Street,
Lawrence, Mass.

HOBBS & WARREN CO.,
PUBLISHERS STANDARD LAW BLANKS,
336 WASHINGTON ST., BOSTON.
Form 266.

PASSPORT BUR. 1905 DEPT. OF STATE.

[FORM FOR NATURALIZED CITIZEN]

66

No. .....

Issued .....

UNITED STATES OF AMERICA.

STATE OF Massachusetts }
COUNTY OF Suffolk } SS:

I, Henry Vollberg, a NATURALIZED AND LOYAL CITIZEN OF THE UNITED STATES, do hereby apply to the Department of State at Washington for a passport for myself ~~and wife, and my minor children, as follows:~~ ~~born at ....., on the ..... day of ....., 1....., and~~

In support of the above application, I do solemnly swear that I was born at Oberlauken, Amt Ussingen, Nassau, in Germany, on or about the 11th day of March, 1861; that I emigrated to the United States, sailing on board the Donau, from Bremerhaven, on or about the 16th day of January, 1881; that I resided 24 years, uninterruptedly, in the United States, from 1881 to 1905 at various cities; that I was naturalized as a citizen of the United States before the ..... Court of Quarter Sessions of Lackawanna County at Scranton, Penn., on the 8th day of October, 1888, as shown by the accompanying Certificate of Naturalization; that I am the IDENTICAL PERSON described in said Certificate; that I am domiciled in the United States, my permanent residence being at Lawrence, in the State of Massachusetts, where I follow the occupation of Preacher; that I am about to go abroad temporarily; and that I intend to return to the United States ..... with the purpose of residing and performing the duties of citizenship therein.

OATH OF ALLEGIANCE.

Further, I do solemnly swear that I will support and defend the Constitution of the United States against all enemies, foreign and domestic; that I will bear true faith and allegiance to the same; and that I take this obligation freely, without any mental reservation or purpose of evasion: So HELP ME GOD.

Sworn to before me this 23d day of June, 1905

William J. Kurth
Notary Public.

Henry Vollberg

DESCRIPTION OF APPLICANT.

Age: 44 years.	Mouth: wearing mustache
Stature: 5 feet, 4 inches. Eng.	Chin: square
Forehead: broad	Hair: iron grey
Eyes: blue	Complexion: fair
Nose: straight + rather broad	Face: round

INDENTIFICATION.

June 30, 1905

I hereby certify that I know the above-named Henry Vollberg personally, and know him to be the identical person referred to in the within-described Certificate of Naturalization, and that the facts stated in his affidavit are true to the best of my knowledge and belief.

William J. Kurth
[ADDRESS OF WITNESS] 1023 Tremont Build'g, Boston, Mass.

Applicant desires passport sent to following address:

Henry Vollberg,
310 High Street,
Lawrence, Mass.

HOBBS & WARREN CO.
PUBLISHERS STANDARD LAW BLANKS,
336 WASHINGTON ST., BOSTON.
Form 255.

PASSPORT BUR.
JUL 1 1905
[FORM FOR NATIVE CITIZEN]
DEPT. OF STATE

67

No. ..... *Issued* .....

UNITED STATES OF AMERICA.

~~STATE~~ OF Commonwealth Massachusetts
COUNTY OF Suffolk. } ss.

I, James A. Binney, a NATIVE AND LOYAL CITIZEN OF THE UNITED STATES, do hereby apply to the Department of State at Washington for a passport for myself and ~~wife, and my minor children, as follows~~: Mother Mrs Josephine H. Bullard born at Boston Mass, on the 11th day of May, 1836, and

In support of the above application, I do solemnly swear that I was born at Boston, in the State of Mass, on or about the 8th day of March, 1872; that my father ~~is~~ was a native citizen of the United States; that I am domiciled in the United States, my permanent residence being at Brookline, in the State of Mass, where I follow the occupation of importer; that I am about to go abroad temporarily; and that I intend to return to the United States within six months with the purpose of residing and performing the duties of citizenship therein.

OATH OF ALLEGIANCE.

Further, I do solemnly swear that I will support and defend the constitution of the United States against all enemies, foreign and domestic; that I will bear true faith and allegiance to the same; and that I take this obligation freely, without any mental reservation or purpose of evasion: So HELP ME GOD.

Sworn to before me this 30th day of June, 1905

Edward V. Rumsford
Notary Public.

James A. Binney

DESCRIPTION OF APPLICANT.

Age: 33 years.
Stature: 5 feet, 10 inches, Eng.
Forehead: low.
Eyes: brown
Nose: small
Mouth: medium
Chin: pointed
Hair: slightly grey
Complexion: fair
Face: round.

INDENTIFICATION.

Boston June 30: , 1905

I hereby certify that I know the above-named James A. Binney personally, and know him to be a native-born citizen of the United States, and that the facts stated in his affidavit are true to the best of my knowledge and belief.

Geo. G. Bullard.

[ADDRESS OF WITNESS.] 6 State St. Boston

Applicant desires passport sent to following address.

James A. Binney
Brookline Station.
Brookline.
Mass.

James A. Binney.
Josephine H. Bullard.
One dollar enclosed.

[EDITION OF 1905.] [FORM FOR NATIVE CITIZEN.] 68

PASSPORT FEE
JUL 1 1905
DEPT. OF STATE.

No...... *Issued* .....

UNITED STATES OF AMERICA.

STATE OF Missouri }
COUNTY OF Jackson } *ss:*

I, R. D. Rood, a NATIVE AND LOYAL CITIZEN OF THE UNITED STATES, hereby apply to the Department of State, at Washington, for a passport for myself, accompanied by my wife, ..., ~~and minor children~~, ~~as follows~~: Ethel Rood, born at Sterns Point, Wis., on the 12 day of August, 1874, and ....., born at .....

.....

I solemnly swear that I was born at Sterns Point, in the State of Wisconsin, on or about the 20th day of October, 1864; that my father is a naturl citizen of the United States; that I am domiciled in the United States, my permanent residence being at Sterns Point Wis., in the State of Wisconsin, where I follow the occupation of Dentist; that I am about to go abroad temporarily; and that I intend to return to the United States within 3 months, years, with the purpose of residing and performing the duties of citizenship therein.

OATH OF ALLEGIANCE.

Further, I do solemnly swear that I will support and defend the Constitution of the United States against all enemies, foreign and domestic; that I will bear true faith and allegiance to the same; and that I take this obligation freely, without any mental reservation or purpose of evasion: SO HELP ME GOD.

R. D. Rood
[Signature of applicant.]

[Seal must be affixed or other evidence of notarial character furnished.]

Sworn to before me this 29th day of June, 1905.

Oscar Hochland
Notary Public.

DESCRIPTION OF APPLICANT.

Age: 41 years.
Stature: 5 feet, 10½ inches, Eng.
Forehead: Broad
Eyes: Brown
Nose: Prominent
Mouth: Small
Chin: Rounded
Hair: Grey
Complexion: Florid
Face: Fair

IDENTIFICATION.

June 29th, 1905

I hereby certify that I have known the above-named R. D. Rood personally for fifteen years, and know h.e to be a native-born citizen of the United States, and that the facts stated in h.is affidavit are true to the best of my knowledge and belief.

John N. Brennan
Kansas City, Mo.
[ADDRESS OF WITNESS.]

Applicant desires passport sent to following address:

R. D. Rood
Imperial Hotel
New York City

This blank must be completely filled out. The legal fee of one dollar, in currency or postal money order, must accompany the application.

The rules should be carefully read before mailing the application to the DEPARTMENT OF STATE, PASSPORT BUREAU, WASHINGTON, D. C.

Form for Native Citizen.—

No. 1 PASSPORT BUR. JUL 1 1905 DEPT. OF STATE.

W. Reid Gould, Law Blank Publisher and Stationer, Nassau Street, cor. of Beekman, and 120 Broadway, N. Y.

No. ..... Issued .....

United States of America.

STATE OF New York }
COUNTY OF New York } ss:

I, George Henry Leopold A NATIVE AND LOYAL CITIZEN OF THE UNITED STATES, do hereby apply to the Department of State at Washington for a passport for dependent

born at 310 W 38th St. New York City on the 14th day of October 1875, and

I do solemnly swear that I was born at 310 W 38th Street New York City (Manhattan) in the State of New York on or about the 14th day of October 1875; that my father was a citizen of the United States; that I am domiciled in the United States, my permanent residence being at 721 E. 140th St. New York City in the State of New York where I follow the occupation of Real Estate Operator; that I am about to go abroad temporarily; and that I intend to return to the United States within a few months with the purpose of residing and performing the duties of citizenship therein.

OATH OF ALLEGIANCE.

Further, I do solemnly swear that I will support and defend the Constitution of the United States against all enemies, foreign and domestic; that I will bear true faith and allegiance to the same; and that I take this obligation freely, without any mental reservation or purpose of evasion: SO HELP ME GOD.

Sworn to before me, this 30th *day of* June 1905

J. V. B. Mendelle
Notary Public.

Geo H Leopold

DESCRIPTION OF APPLICANT.

Age, 30 years.
Stature, 5 feet 6 inches, Eng.
Forehead, Medium
Eyes, Bluish Grey
Nose, Straight
Mouth, Normal
Chin, Round
Hair, Fair
Complexion, White
Face, Full

IDENTIFICATION.

New York June 30th 1905

I Hereby Certify, that I know the above named George Henry Leopold personally, and know him to be a native-born citizen of the United States, and that the facts stated in his affidavit are true to the best of my knowledge and belief.

Melville B. Mendelle

Address of Witness, 5 Beekman St New York City.

Applicant desires passport sent to following address:

George N. Leopold.
721 E 140th Street
New York City
Borough of Bronx

No. _____

APPLICATION

OF

George H. Lesfield College

FOR PASSPORT.

This blank must be completely [illegible] [EDITION OF 1905.] 4

40.—Application for Passport.—Naturalized Citizen.
[EDITION OF JULY, 1888.]
M.S.AO.

John Polhemus Printing Company, Printers and Mf'g Stationers,
121 Fulton St., New York.

PASSPORT BUR. JUL 1 1905 DEPT. OF STATE.

No. [illegible] Issued 70

United States of America.

STATE OF Pennsylvania
COUNTY OF Allegheny } ss:

I, John Schneider a NATURALIZED AND LOYAL CITIZEN OF THE UNITED STATES, do hereby apply to the Department of State at Washington for a passport for myself ~~and wife, and my minor children as follows:~~ [illegible]
born at [illegible] on the [illegible] day of [illegible], and
[illegible]

In support of the above application, I do solemnly swear that I was born at Nürnberg Bavaria in Germany on or about the 9 day of July 1869; that I emigrated to the United States, sailing on board the Weta, from Bremen, on or about the 15 day of August, 1885; that I resided 20 years, uninterruptedly, in the United States, from 1885 to 1905 at Allegheny Pa.; that I was naturalized as a citizen of the United States before the District Court of West. Penna at Pittsburgh Pa, on the 16 day of January 1895, as shown by the accompanying Certificate of Naturalization; that I am the IDENTICAL PERSON described in said Certificate; that I am domiciled in the United States, my permanent residence being at (Millvale) Allegheny, in the State of Penna, where I follow the occupation of machinist; that I am about to go abroad temporarily; and that I intend to return to the United States within 6 months, with the purpose of residing and performing the duties of citizenship therein.

OATH OF ALLEGIANCE.

Further, I do solemnly swear that I will support and defend the Constitution of the United States against all enemies, foreign and domestic; that I will bear true faith and allegiance to the same; and that I take this obligation freely, without any mental reservation or purpose of evasion: So HELP ME GOD.

Sworn to before me this 29 day of June 1905

[illegible]
Notary Public.

John Schneider

COMMISSION EXPIRES JAN. 10, 1907. 36 years.

DESCRIPTION OF APPLICANT.

Stature: 6 feet — inches, Eng.
Forehead: high
Eyes: grey
Nose: large
Mouth: medium
Chin: smooth
Hair: brown
Complexion: dark
Face: oval

IDENTIFICATION.

Allegheny Pa June 29/905

I hereby certify that I know the above-named John Schneider personally, and know him to be the identical person referred to in the within described Certificate of Naturalization, and that the facts stated in his affidavit are true to the best of my knowledge and belief.

X Charles Dehliepier Jr
[ADDRESS OF WITNESS.] 733 Ohio Street

Applicant desires passport sent to following address:

THE
CHAS. R. WEITERSHAUSEN
AGENCY,
717 OHIO STREET,
ALLEGHENY, PA.

One dollar tax, as imposed by law, will be required, in U. S. currency, with each application.
When husband, wife, *minor* children and servants expect to travel together, a single passport for the whole will suffice.
For any other person in the party a separate passport will be required.
Address "Department of State, Passport Division," Washington, D. C.

This blank must be completely filled out. The legal fee of one dollar, in currency or postal money order, and the certificate of naturalization of the person through whom citizenship is claimed must accompany the application.

The rules should be carefully read before mailing the application to the DEPARTMENT OF STATE, PASSPORT BUREAU, WASHINGTON, D. C.

[EDITION OF 1905.]

[FORM FOR PERSON CLAIMING CITIZENSHIP THROUGH NATURALIZATION OF HUSBAND OR PARENT.]

PASSPORT OFFICE JUL 1 1905 DEPT. OF STATE.

No. 71

Issued .....

UNITED STATES OF AMERICA.

STATE OF *New York* }
COUNTY OF *New York* } *ss:*

I, *Agda B. Budell*, a NATURALIZED AND LOYAL CITIZEN OF THE UNITED STATES, hereby apply to the Department of State, at Washington, for a passport for myself, ~~accompanied by my wife, ..., and minor children, as follows: ....., born at ....., on the ..... day of ....., 18....., and ....., born at .....~~

.....

.....

I solemnly swear that I was born at *Helsingborg, Sweden*, on or about the *27th* day of *May*, 18*67*.; that my *husband* emigrated to the United States, sailing on board the *S. S. Hohenzollern*, from *Southampton, England* on or about the *5th* day of *February*, 18*75*.; that he resided *30* years, uninterruptedly, in the United States, from 18*75* to 19*05*., at *New York and Brooklyn*; that he was naturalized as a citizen of the United States before the *Common Pleas* Court of *New York*, at *New York*, on the *9th* day of *March*, 18*80*., as shown by the accompanying Certificate of Naturalization; that I am the *wife* of the person described in said Certificate; that I have resided in the United States, uninterruptedly, for *18* years, from 18*87* to 19*05*., at *New York and Brooklyn*; that I am domiciled in the United States, my permanent residence being at *Brooklyn*, in the State of *New York*, where I follow the occupation of *housewife*; that I am about to go abroad temporarily; and that I intend to return to the United States within *four* months, ~~years,~~ with the purpose of residing and performing the duties of citizenship therein.

OATH OF ALLEGIANCE.

Further, I do solemnly swear that I will support and defend the Constitution of the United States against all enemies, foreign and domestic; that I will bear true faith and allegiance to the same; and that I take this obligation freely, without any mental reservation or purpose of evasion: SO HELP ME GOD.

Agda B. Budell
[Signature of applicant.]

Sworn to before me this *30* day of *June*, 19*05*

[Seal must be affixed or other evidence of notarial character furnished.]

Chas Kappes
Notary Public. NOTARY PUBLIC, RICHMOND CO.
CERTIFICATE FILED IN N. Y. CO.

DESCRIPTION OF APPLICANT.

Age: *38* years.	Mouth: *small*
Stature: *5* feet, *3* inches, Eng.	Chin: *round*
Forehead: *medium*	Hair: *brown*
Eyes: *grey*	Complexion: *light*
Nose: *medium*	Face: *round*

IDENTIFICATION.

June 30 19*05*

I hereby ~~certify~~ that I have known the above-named *Agda B. Budell* personally for *two years*, and know *her* to be the *wife* of the person referred to in the within-described Certificate of Naturalization, and that the facts stated in *her* affidavit are true to the best of my knowledge and belief.

Chas Kappes
20 Nassau St
[ADDRESS OF WITNESS.]

Applicant desires passport sent to following address:

MAX C. BUDELL,
WITH THE GERMANIA LIFE INS. CO.
20 NASSAU ST., NEW YORK.

☞ This blank must be completely filled out. The legal fee of one dollar, in currency or postal money order, and the applicant's certificate of naturalization must accompany the application.

The rules should be carefully read before mailing the application to the Department of State, Passport Bureau, Washington, D. C

[PASSPORT BUR. JUL 1 1905 DEPT. OF STATE.]

[FORM FOR NATIVE OR NATURALIZED CITIZEN.]

No. 72

Issued .....

UNITED STATES OF AMERICA.

STATE OF Pennsylvania } ss:
COUNTY OF Philadelphia }

I, Adam Pietz, a NATURALIZED AND LOYAL CITIZEN OF THE UNITED STATES, hereby apply to the Department of State, at Washington, for a passport for myself, ~~accompanied by my wife,~~ ....., ~~and minor children~~, as follows: ....., ~~born at~~ ....., ~~on the~~ .....day of ....., 18....., and ....., born at .....

I solemnly swear that I was born at Offenbach am Main on or about the 19th day of July, 1873; that I emigrated to the United States, sailing on board the Obdam, from Rotterdam, on or about the 1st day of Sept. 1889, 1.....; that I resided 15 years uninterruptedly, in the United States, from 1889 to 1905, at Phila. Pittsburg Chicago that I was naturalized as a citizen of the United States before the Eastern Dist Court of Penna., at Phila., on the 17th day of Sept, 1895, as shown by the accompanying Certificate of Naturalization; that I am the IDENTICAL PERSON described in said Certificate; that I am domiciled in the United States, my permanent residence being at Phila., in the State of Penna., where I follow the occupation of Die Engraver; that I am about to go abroad temporarily; and that I intend to return to the United States within 2 ~~years~~ months, with the purpose of residing and performing the duties of citizenship therein.

OATH OF ALLEGIANCE.

Further, I do solemnly swear that I will support and defend the Constitution of the United States against all enemies, foreign and domestic; that I will bear true faith and allegiance to the same; and that I take this obligation freely, without any mental reservation or purpose of evasion: So HELP ME GOD.

Adam Pietz
[Signature of applicant.]

Sworn to before me this 30th day of June, 1905

[Seal must be affixed or other evidence of notarial character furnished.]

John H. Dunlap
Notary Public.

NOTARY PUBLIC, PHILAD'A, PA.
My Commission Expires Jan'y 19, 1906.

DESCRIPTION OF APPLICANT.

Age:	31 years.	Mouth:	Full
Stature:	5 feet, 9 inches, Eng.	Chin:	Round
Forehead:	Height	Hair:	Light
Eyes:	Blue	Complexion:	Blonde
Nose:	Straight	Face:	Full

IDENTIFICATION.

June 30th 1905.

I hereby certify that I have known the above-named Adam Pietz personally for eight years, and know him to be the identical person referred to in the within-described Certificate of Naturalization, and that the facts stated in his affidavit are true to the best of my knowledge and belief.

John J. McCarthy
[ADDRESS OF WITNESS.] 910 Walnut St. Phila Pa

Applicant desires passport sent to following address:

Adam Pietz
1011 Chestnut St
Phila Pa.

Form for Naturalized Citizen.—(Edition of July, 1888.) No. 178.

73

PASSPORT BUR. JUL 1 1905 DEPT. OF STATE

United States of America.

STATE OF NEW JERSEY, }
COUNTY OF HUDSON, } ss:

I, Friedrich E. Meyer A NATURALIZED AND LOYAL CITIZEN OF THE UNITED STATES, do hereby apply to the Department of State of Washington for a passport for myself.

born at Bremen on the 30 day of April 1881, and

I do solemnly swear that I was born at Bremen in Germany on or about the 30 day of April 1881; that I emigrated to the United States, sailing on board the Spree from Bremen on or about the 7 day of December 1896; that I resided 8 years, uninterruptedly, in the United States from 1896 to 1905 at New York City; that I was naturalized as a citizen of the United States before the Supreme Court of State of New York at New York on the 29 day of June 1905, as shown by the accompanying Certificate of Naturalization; that I am the IDENTICAL PERSON described in said Certificate; that I am domiciled in the United States, my permanent residence being at 1915 Lexington Ave New York City in the State of New York where I follow the occupation of farmer; that I am about to go abroad temporarily; and that I intend to return to the United States 6 months with the purpose of residing and performing the duties of citizenship therein.

OATH OF ALLEGIANCE.

Further, I do solemnly swear that I will support and defend the Constitution of the United States against all enemies, foreign and domestic; that I bear true faith and allegiance to the same; and that I take this obligation freely, without any mental reservation or purpose of evasion; So HELP ME GOD.

Sworn to before me, this 29 *day of* June 1905

H. Glueck
Notary Public.

Friedrich E. Meyer

DESCRIPTION OF APPLICANT.

Age, 24 years.
Stature, 5 feet 8 1/2 inches, Eng.
Forehead, large
Eyes, blue
Nose, regular
Mouth, regular
Chin, round
Hair, light
Complexion, light
Face, full

IDENTIFICATION.

Hoboken, N. J., June 29 1905

I Hereby Certify, that I know the above named Friedrich E. Meyer personally, and known him to be the identical person referred to in the within described Certificate of Naturalization, and that the facts stated in his affidavit are true to the best of my knowledge and belief.

John A. Meyer
2700 - 3rd Ave
N.Y. City
Address of Witness,

Applicant desires passport to be sent to following address:

JOHN STENECK & SONS,
95 RIVER STREET,
HOBOKEN, N. J.

Danville, Va.

☞ This blank must be completely filled out. The legal fee of one dollar, in currency or postal money order, and the applicant's certificate of naturalization must accompany the application.

The rules should be carefully read before mailing the application to the Department of State, Passport Bureau, Washington, D. C

[Edition of 1904.]

[FORM FOR NATURALIZED CITIZEN.]

PASSPORT BUR. JUL 1 1905 DEPT. OF STATE.

No. 74

Issued .....

UNITED STATES OF AMERICA.

STATE OF Pensylvania. } ss:
COUNTY OF Montour. }

I, Solomon Rosenberg., a NATURALIZED AND LOYAL CITIZEN OF THE UNITED STATES, hereby apply to the Department of State, at Washington, for a passport for myself, ~~accompanied by my wife~~, ..., ~~and minor children~~, ~~as follows~~: ....., ~~born at~~ ....., on ~~the~~ .....day ~~of~~ ....., ~~18~~ ....., ~~and~~ ....., ~~born at~~ .....

I solemnly swear that I was born at PETZEL, Hungary, on or about the 15 th day of July, 18 56; that I emigrated to the United States, sailing on board the Red Star Line (Do not remember name of steamer.), from Antwerp, on or about the 2nd day of August, 1885; that I resided 20 (less 1 month) years, uninterruptedly, in the United States, from 1885 to 1905, at Various States; that I was naturalized as a citizen of the United States before the Inferior Court of Common Pleas., at Paterson N. J., on the 27th day of May, 1892; as shown by the accompanying Certificate of Naturalization; that I am the IDENTICAL PERSON described in said Certificate; that I am domiciled in the United States, my permanent residence being at Danville., in the State of Pensylvania, where I follow the occupation of Clergyman; that I am about to go abroad temporarily; and that I intend to return to the United States within 1 or 2 years, with the purpose of residing and performing the duties of citizenship therein.

OATH OF ALLEGIANCE.

Further, I do solemnly swear that I will support and defend the Constitution of the United States against all enemies, foreign and domestic; that I will bear true faith and allegiance to the same; and that I take this obligation freely, without any mental reservation or purpose of evasion: So HELP ME GOD.

Solomon Rosenberg
[Signature of applicant.]

Sworn to before me this 30 th day of June, 1905.

[Seal must be affixed or other evidence of notarial character furnished.]

W. Oglesby A. P.
Notary Public.

COMMISSION EXPIRES MAY 7, 1906.

DESCRIPTION OF APPLICANT.

Age: 49 years.	Mouth: Small
Stature: 5 feet, 2 inches, Eng.	Chin: Ordinary
Forehead: High	Hair: Black
Eyes: Brown	Complexion: Brunette
Nose: Broad	Face: Round

IDENTIFICATION.

June 30, 1905.

I hereby certify that I have known the above-named Solomon Rosenberg personally for One Year, and know him to be the identical person referred to in the within-described Certificate of Naturalization, and that the facts stated in his affidavit are true to the best of my knowledge and belief.

W. Oglesby
[ADDRESS OF WITNESS.] Danville, Penna.

Applicant desires passport sent to following address:

Solomon Rosenberg
211 Mill St.
Danville, Pa.

L. MEININGER, NOTARY
San Francisco, Cal.

75

[FORM FOR NATIVE CITIZEN.]

PASSPORT BUR.
JUL 1 1905
Issued
DEPT. OF STATE.

UNITED STATES OF AMERICA.

STATE OF California
COUNTY OF San Francisco } ss.

I, William E Knowles, a NATIVE AND LOYAL CITIZEN OF THE UNITED STATES, do hereby apply to the Department of State at Washington for a passport for myself and wife, ~~and my minor children~~ as follows: Josephine Knowles, born born at Illinois, on the 22 day of ~~December~~ July, 186~~0~~ 7, ~~190~~ and ~~.....~~

In support of the above application, I do solemnly swear that I was born at Fulton, in the State of Iowa, on or about the 22 day of November, ~~190~~ 1867; that my father was a ~~Native~~ citizen of the United States; that I am domiciled in the United States, my permanent residence being at Berkeley Alameda Co., in the State of California, where I follow the occupation of Mining; that I am about to go abroad temporarily; and that I intend to return to the United States within two years with the purpose of residing and performing the duties of citizenship therein.

OATH OF ALLEGIANCE.

Further, I do solemnly swear that I will support and defend the Constitution of the United States against all enemies, foreign and domestic; that I will bear true faith and allegiance to the same; and that I take this obligation freely, without any mental reservation or purpose of evasion. SO HELP ME GOD.

Sworn to before me this 26 day of June, 1905

Geo E Knox
Notary Public.

W E Knowles

DESCRIPTION OF APPLICANT.

Age: 43 years.
Stature: 5 feet, 9 ½ inches, Eng.
Forehead: high
Eyes: grey blue
Nose: small
Mouth: medium
Chin: round
Hair: grey
Complexion: dark
Face: oval

IDENTIFICATION.

San Francisco June 26, 1905

I hereby certify that I know the above named William E Knowles personally, and know ..... to be a native born citizen of the United States, and that the facts stated in affidavit are true to the best of my knowledge and belief.

Richd D Blaisdell
San Francisco Cal
[ADDRESS OF WITNESS.]

Chief Post Office Inspector
New York

Applicant desires passport sent to the following address:

Mr W E Knowles
General Post Office
New York City
New York

76

PASSPORT FOR NATIVE CITIZEN.

PASSPORT BUR. Aug. No. 1884. 1905

Printed and for sale by the Chicago Legal News Co.

(Edition of July, 1888.)

(FORM FOR NATIVE CITIZEN.)

*No.*_____ *Issued*_____

UNITED STATES OF AMERICA.

State of Missouri } ss.
~~County~~ OF St Louis }

I Dr Paul H. Dufpers, a NATIVE AND LOYAL CITIZEN OF THE UNITED STATES, do hereby apply to the Department of State at Washington for a passport for myself ~~and wife, and my minor children as follows~~:

~~born at~~_____, on the_____ day of_____ 190____, and

In support of the above application, I do solemnly swear that I was born at Washington, in the State of Georgia, on or about the 1st day of March, 1858; that my father ~~was~~ a nation citizen of the United States; that I am domiciled in the United States, my permanent residence being at St Louis, in the State of Missouri, where I follow the occupation of Physician; that I am about to go abroad temporarily; and that I intend to return to the United States within two years with the purpose of residing and performing the duties of citizenship therein.

OATH OF ALLEGIANCE.

Further, I do solemnly swear that I will support and defend the Constitution of the United States against all enemies, foreign and domestic; that I will bear true faith and allegiance to the same; and that I take this obligation freely, without any mental reservation or purpose of evasion: So HELP ME GOD.

Sworn to before me this 9th day of June, 1905 — Paul H. Tupper

Frank Worsthaus
Notary Public.

My Term Expires Nov 11 th 1908

Notary Public, within and for the City of St. Louis, Mo.

DESCRIPTION OF APPLICANT.

Age, 47 years.
Stature, 5 feet, 11 inches, Eng.
Forehead, high
Eyes, brown
Nose, regular
Mouth, large
Chin, small
Hair, brown
Complexion, dark
Face, oval

IDENTIFICATION.

St Louis June 29th 1905

I hereby certify that I know the above-named Dr. Paul H. Dufpers personally, and know him to be a native-born citizen of the United States, and that the facts stated in his affidavit are true to the best of my knowledge and belief.

[ADDRESS OF WITNESS.] St Louis Mo

Applicant desires passport sent to following address:

Dr. Paul H. Dufpers
4236 Delmar Boyld
St Louis Mo

PASSPORT BUR. JUL 1 1905 DEPT. OF STATE.

77

[EDITION OF 1889.] [FORMERLY, NATURALIZED CITIZEN]

No..... *Issued*.....

UNITED STATES OF AMERICA.

STATE OF South Carolina }
COUNTY OF Charleston } *ss:*

I, Christian W. F. Müller, a NATURALIZED AND LOYAL CITIZEN OF THE UNITED STATES, hereby apply to the Department of State, at Washington, for a pass port for myself, ~~accompanied by my wife,~~ ....., and ~~minor children~~, ~~as follows~~: ....., ~~born at~~ ....., ~~on the~~ ~~day of~~ ....., 18....; and .....

.....

.....

.....

I solemnly swear that I was born at Oldenburg Germany ...on or about the 4th day of January ....., 1858; that I emigrated to the United States, sailing on board the S.S. Main ....., from Bremen Haven ....., on or about the 10 day of May ....., 1873; that I resided 32 years, uninterruptedly, in the United States, from May 1873 to date, at first six years in N.Y. Since at Charleston; that I was naturalized as a citizen of the United States, before the District Court of the United States, at Charleston, on the 7th day of November 1887, as shown by the accompanying Certificate of Naturalization; that I am the IDENTICAL PERSON described in said Certificate; that I am domiciled in the United States, my permanent residence being at ..... Charleston ....., in the State of South Carolina, where I follow the occupation of Grocer ....; that I am about to go abroad temporarily; and that I intend to return to the United States within Six months, with the purpose of residing and performing the duties of citizenship therein.

OATH OF ALLEGIANCE.

Further, I do solemnly swear that I will support and defend the Constitution of the United States against all enemies, foreign and domestic; that I will bear true faith and allegiance to the same; and that I take this obligation freely, without any mental reservation or purpose of evasion: SO HELP ME GOD.

Sworn to before me this 30th day of June ....., 1905

Christian W. F. Müller

J. D. Kapfelmann

Notary Public.

DESCRIPTION OF APPLICANT.

Age 47 years.
Stature: 5 feet 7½ inches, Eng.
Forehead: High Scar on left
Eyes: Brown
Nose: regular
Mouth: medium
Chin: oval
Hair: dark Brown
Complexion: fair
Face: oval

IDENTIFICATION.

I hereby certify that I know the above-named Christian W. F. Müller personally, and know him to be the identical person referred to in the within-described Certificate of Naturalization, and that the facts stated in his affidavit are true to the best of my knowledge and belief.

C. C. Lienau

[ADDRESS OF WITNESS.] 47 Broad St Charleston S.C.

Applicant desires passport sent to following address:

C. Müller
328 King Street
Charleston
S.C.

Form for Naturalized Citizen.

PASSPORT BUR. JUL 1 1905 DEPT. OF STATE.

No. ..... Issued 78

United States of America.

STATE OF NEW YORK, }
COUNTY OF KINGS, } ss:
BORO OF BROOKLYN. }

I, Frank Zalcone, A NATURALIZED AND LOYAL CITIZEN OF THE UNITED STATES, do hereby apply to the Department of State at Washington for a passport for myself, ~~my wife~~ .....

born at ....., on the ..... day of ....., 18....., and my minor child ..... as follows: .....

born at .....

.....

.....

In support of the above application, I do solemnly swear that I was born at Palermo, ... of Italy ..... on or about the 17th day of March, 1874; that I emigrated to the United States, sailing on board the S. S. ....., from Palermo, ..., on or about the 14. day of March, 1894; that I resided 11 years, uninterruptedly, in the United States, from 1894 to 1905 and from ..... to ..... ; that I was naturalized as a citizen of the United States before the ..... Court of ..... , at ..... , on the ..... day of ..... , 19....., as shown by the accompanying ~~Certificate of Naturalization~~ old passport; that I am the IDENTICAL PERSON described in said Certificate; that I am domiciled in the United States, my permanent residence being at Brooklyn, in the State of New York where I follow the occupation of butcher; that I am about to go abroad temporarily; and that I intend to return to the United States in about six months, with the purpose of residing and performing the duties of citizenship therein.

OATH OF ALLEGIANCE

Further, I do solemly swear that I will support and defend the Constitution of the United States against all enemies, foreign and domestic; that I will bear true faith and allegiance to the same; and that I take this obligation freely, without any mental reservation or purpose of evasion: SO HELP ME GOD.

Sworn to before me this 30th *day of* June 1905

Signature of Applicant Frank Zalcone

Notary Public, Kings Co. N. Y.

DESCRIPTION OF APPLICANT.

Age, 31 years.
Stature, 5 feet, 4 inches, Eng.
Forehead, medium
Eyes, brown
Nose, prominent
Mouth, moustached
Chin, pointed
Hair, black
Complexion, dark
Face, thin

IDENTIFICATION

BROOKLYN-NEW YORK, June 30th 1905

I Hereby Certify, that I know the above named Frank Zalcone personally, and know him to be the identical person referred to in the within described Certificate of Naturalization, and that the facts stated in his affidavit are true to the best of my knowledge and belief.

Signature of Witness, Herman Richter

Address of Witness, 1198 Putnam ave. Brooklyn N. Y.

Applicant desires passport sent to .

J. Lehrenkrauss & Sons,
Notaries, Bankers and S. S. Passenger Agents,
379 Fulton Street
BROOKLYN-NEW YORK.

Form for Naturalized Citizen.

No. 79

PASSPORT BUR. JUL 1 1905

Issued

United States of America.

STATE OF NEW YORK,
COUNTY OF KINGS,
BORO OF BROOKLYN. } ss:

I, Henry Kellner, A NATURALIZED AND LOYAL CITIZEN OF THE UNITED STATES, do hereby apply to the Department of State at Washington for a passport for myself, ~~my wife~~

born at ....., on the ..... day of ....., 18....., and my minor child ..... as follows: .....

born at .....

.....

.....

In support of the above application, I do solemnly swear that I was born at Rodey Hanover, of Germany on the 23rd day of March, 1868; that I emigrated to the United States, sailing on board the S. S. Rider, from Bremen, on or about the 2nd day of September, 1888; that I resided 13 3/4 years, uninterruptedly, in the United States, from 1888 to 1905 and from ..... to .....; that I was naturalized as a citizen of the United States before the ..... Court of ....., at ..... on the ..... day of ....., 19....., as shown by the accompanying ~~Certificate of Naturalization~~; that I am the IDENTICAL PERSON described in said Certificate; that I am domiciled in the United States, my permanent residence being at Brooklyn, in the State of New York, where I follow the occupation of Sailor; that I am about to go abroad temporarily; and that I intend to return to the United States in about twelve months, with the purpose of residing and performing the duties of citizenship therein.

OATH OF ALLEGIANCE

Further, I do solemly swear that I will support and defend the Constitution of the United States against all enemies, foreign and domestic; that I will bear true faith and allegiance to the same; and that I take this obligation freely, without any mental reservation or purpose of evasion: SO HELP ME GOD.

Sworn to before me this 30th *day of* June 1905

Signature of Applicant Henry Kellner

Notary Public, Kings Co, N. Y.

DESCRIPTION OF APPLICANT.

Age, 37 years.
Stature, 5 feet, 8 inches, Eng.
Forehead, high
Eyes, brown
Nose, proportional
Mouth, moustached
Chin, round
Hair, dark brown
Complexion, fair
Face, ovel

IDENTIFICATION.

BROOKLYN-NEW YORK, June 30th 1905

I Hereby Certify, that I know the above named Henry Kellner personally, and know him to be the identical person referred to in the within described Certificate of Naturalization, and that the facts stated in his affidavit are true to the best of my knowledge and belief.

Signature of Witness, Charles Thorpe

Address of Witness, 645 Lafayette Av. Brooklyn N.Y.

Applicant desires passport sent to

J. Lehrenkrauss & Sons,
Notaries, Bankers and S. S. Passenger Agents,
379 Fulton Street
BROOKLYN-NEW YORK.

Form for Native Citizen.—

No. .....

PASSPORT BUR.
JUL 1 1905
DEPT. OF STATE.

80

Issued .....

United States of America.

STATE OF NEW YORK,
COUNTY OF KINGS, } ss:

I, Myers R. Jones A NATIVE AND LOYAL CITIZEN OF THE UNITED STATES, do hereby apply to the Department of State at Washington for a passport for myself, my wife Minnie L. born at Brooklyn, N. Y. on the 21st day of April 1859, and my children Cyril and Maud, born at Brooklyn, N. Y., 17, and 20 years old resp.

I do solemnly swear that I was born at Baltimore in the State of Maryland on or about the 17th day of October 1854; that my father is a native citizen of the United States; that I am domiciled in the United States, my permanent residence being at Brooklyn in the State of New York where I follow the occupation of Lawyer; that I am about to go abroad temporarily; and that I intend to return to the United States in about six months with the purpose of residing and performing the duties of citizenship therein.

OATH OF ALLEGIANCE.

Further, I do solemnly swear that I will support and defend the Constitution of the United States against all enemies, foreign and domestic; that I will bear true faith and allegiance to the same; and that I take this obligation freely, without any mental reservation or purpose of evasion: So HELP ME GOD.

Sworn to before me, this 30th *day of* June 190

Myers R. Jones

Notary Public, Kings County, N. Y.

DESCRIPTION OF APPLICANT.

Age, 50 years.
Stature, 6 feet — inches, Eng.
Forehead, high
Eyes, blue
Nose, prominent
Mouth, medium
Chin, round
Hair, iron-gray
Complexion, fair
Face, oblong

IDENTIFICATION.

BROOKLYN-NEW YORK, June 30 1905

I Hereby Certify, that I know the above named Myers R. Jones personally, and know him to be a native-born citizen of the United States, and that the facts stated in his affidavit are true to the best of my knowledge and belief.

Henry Mecke

Address of Witness, 3411 Clarendon Rd Brooklyn NY

Applicant desires passport sent to

J. Lehrenkrauss & Sons,
Notaries, Bankers and S. S. Passenger Agents,
379 Fulton Street,
BROOKLYN-NEW YORK.

BROOKLYN-NEW YORK.

Form for Naturalized Citizen.

81

No.....

PASSPORT BUREAU
DEC 1 1905
Issued.....
DEPT. OF STATE.

United States of America.

STATE OF NEW YORK,
COUNTY OF KINGS,
BORO OF BROOKLYN. } ss:

I, Anton P. Olson, A NATURALIZED AND LOYAL CITIZEN OF THE UNITED STATES, do hereby apply to the Department of State at Washington for a passport for myself, my wife

born at....., on the.....day of....., 18....., and my minor child.....as follows:.....

born at.....

.....

In support of the above application, I do solemnly swear that I was born at Helsingborg of Sweden on the 22nd day of October, 1859; that I emigrated to the United States, sailing on board the S. S. Richmond, from Helsingborg, on or about the 15 day of June, 1885; that I resided 20 years, uninterruptedly, in the United States, from 1885 to 1905 and from ——— to ———; that I was naturalized as a citizen of the United States before the County Court of Kings County, at Brooklyn, N.Y., on the 13th day of September 1889, as shown by the accompanying Certificate of Naturalization; that I am the IDENTICAL PERSON described in said Certificate; that I am domiciled in the United States, my permanent residence being at Brooklyn, in the State of New York where I follow the occupation of painter; that I am about to go abroad temporarily; and that I intend to return to the United States in about three months, with the purpose of residing and performing the duties of citizenship therein.

OATH OF ALLEGIANCE

Further, I do solemly swear that I will support and defend the Constitution of the United States against all enemies, foreign and domestic; that I will bear true faith and allegiance to the same; and that I take this obligation freely, without any mental reservation or purpose of evasion: SO HELP ME GOD.

Sworn to before me this 30th *day of* June *1905*

Signature of Applicant Anton P. Olson

Notary Public, Kings Co., N. Y.

DESCRIPTION OF APPLICANT.

Age, 45 years.
Stature, 5 feet, 4 3/4 inches, Eng.
Forehead, broad
Eyes, grey
Nose, aquiline
Mouth, moustached
Chin, round
Hair, brown & bald
Complexion, brunette
Face, oval

IDENTIFICATION.

BROOKLYN-NEW YORK, June 30th 1905

I Hereby Certify, that I know the above named Anton P Olson personally, and know him to be the identical person referred to in the within described Certificate of Naturalization, and that the facts stated in his affidavit are true to the best of my knowledge and belief.

Signature of Witness, ...

Address of Witness, 1449 Herman St, Bklyn

Applicant desires passport sent to

J. Lehrenkrauss & Sons,
Notaries, Bankers and S. S. Passenger Agents,
379 Fulton Street
BROOKLYN-NEW YORK.

☞ This blank must be completely filled out. The legal fee of one dollar, in currency or postal money order, must accompany the application.

The rules should be carefully read before mailing the application to the Department of State, Passport Bureau, Washington, D. C.

PASSPORT BOX. [EDITION OF 1904.] JUL 1 1905 DEPT. OF STATE.

[FORM FOR NATIVE CITIZEN.]

No. 82

Issued .....

UNITED STATES OF AMERICA.

STATE OF New York }
COUNTY OF Westchester } ss:

I, Edward L'Estrange Phipps, a NATIVE AND LOYAL CITIZEN OF THE UNITED STATES, hereby apply to the Department of State, at Washington, for a passport for myself, ~~accompanied by my wife, ..., and minor children~~, as follows: ....., born at....., on the.....day of....., 18....., and....., born at .....

.....

I solemnly swear that I was born at Dobbs Ferry, Westchester Co., in the State of New York, on or about the 17th day of May, 1857; that my father ~~is~~ was a naturalized citizen of the United States; that I am domiciled in the United States, my permanent residence being at Mount Vernon, in the State of New York, where I follow the occupation of Real Estate Dealer, that I am about to go abroad temporarily; and that I intend to return to the United States within three months, ~~years~~ with the purpose of residing and performing the duties of

EDWARD L'ESTRANGE PHIPPS,
REAL ESTATE—INSURANCE—LOANS.
NOTARY PUBLIC.
102 SOUTH SIXTH AVENUE.

Mount Vernon, N. Y., 30 June, 1905

G. Hunt, Esq.
Chief Passport Bureau,
Washington, D. C.
Dear Sir.

I enclose application and #1. for new passport in place of No. 59,591. Kindly forward as soon as possible. I wish to use the paper in Russia,

Very respectfully,
Edward L'Estrange Phipps.

☞ This blank must be completely filled out. The legal fee of one dollar, in currency or postal money order, must accompany the application.

The rules should be carefully read before mailing the application to the Department of State, Passport Bureau, Washington, D. C.

PASSPORT FOR
[EDITION OF 1905.]
JUL 1 1905
[FORM FOR NATIVE CITIZEN.]
DEPT. OF STATE.

No. 82

Issued .....

UNITED STATES OF AMERICA.

STATE OF New York }
COUNTY OF Westchester } ss:

I, Edward L'Estrange Phipps, a NATIVE AND LOYAL CITIZEN OF THE UNITED STATES, hereby apply to the Department of State, at Washington, for a passport for myself, ~~accompanied by my wife, ..., and minor children~~, as follows: ....., born at ....., on the 5 day of ....., 18....., and ....., born at .....

I solemnly swear that I was born at Dobbs Ferry, Wchr. Co., in the State of New York, on or about the 17th day of May, 1857; that my father ~~is~~ was a naturalized citizen of the United States; that I am domiciled in the United States, my permanent residence being at Mount Vernon, in the State of New York, where I follow the occupation of Real Estate Dealer; that I am about to go abroad temporarily; and that I intend to return to the United States within three ~~years~~ months, with the purpose of residing and performing the duties of citizenship therein.

OATH OF ALLEGIANCE.

Further, I do solemnly swear that I will support and defend the Constitution of the United States against all enemies, foreign and domestic; that I will bear true faith and allegiance to the same; and that I take this obligation freely, without any mental reservation or purpose of evasion: SO HELP ME GOD.

Edward L'Estrange Phipps.
[Signature of applicant.]

Sworn to before me this 29th day of June, 1905.

D. O. Williams
Notary Public.

[Seal must be affixed or other evidence of notarial character furnished.]

DESCRIPTION OF APPLICANT.

Age:	47 years.	Mouth:	small
Stature:	5 feet, 11 inches, Eng.	Chin:	round
Forehead:	broad	Hair:	brown
Eyes:	blue	Complexion:	blonde
Nose:	aquiline	Face:	round

IDENTIFICATION.

June 29th, 1905

I hereby certify that I have known the above-named Edward L'Estrange Phipps personally for twenty five years, and know him to be a native-born citizen of the United States, and that the facts stated in his affidavit are true to the best of my knowledge and belief.

D. O. Williams
[ADDRESS OF WITNESS.] Mount Vernon, New York.

Applicant desires passport sent to following address:

.....

.....

.....

☞ This blank must be completely filled out. The legal fee of one dollar, in currency or postal money order, must accompany the application.

The rules should be carefully read before mailing the application to the Department of State, Passport Bureau, Washington, D. C.

[Edition of 1905.]

[Form for native citizen.]

No. 83

PASSPORT BUR. Issued JUL 1 1905 DEPT. OF STATE

UNITED STATES OF AMERICA.

State of ..... } ss:
County of ..... }

I, M. D'Arcy Magee, a Native and Loyal Citizen of the United States, hereby apply to the Department of State, at Washington, for a passport for myself, accompanied by my wife, ..., and minor children, as follows: ....., born at ..... on the .....day of....., 18....., and....., born at

.....

.....

I solemnly swear that I was born at Norfolk, in the State of Va., on or about the 21 day of July, 1871; that my father ~~is~~ was a naturalized citizen of the United States; that I am domiciled in the United States, my permanent residence being at Washington, in the ~~State of~~ D.C., where I follow the occupation of physician; that I am about to go abroad temporarily; and that I intend to return to the United States within three ~~years,~~ months, with the purpose of residing and performing the duties of citizenship therein.

OATH OF ALLEGIANCE.

Further, I do solemnly swear that I will support and defend the Constitution of the United States against all enemies, foreign and domestic; that I will bear true faith and allegiance to the same; and that I take this obligation freely, without any mental reservation or purpose of evasion: So help me God.

M D'Arcy Magee
[Signature of applicant.]

Sworn to before me this 1st day of July, 1905

.....
Notary Public.

[Seal must be affixed or other evidence of notarial character furnished.]

DESCRIPTION OF APPLICANT.

Age: 33 years.	Mouth: mustache
Stature: 5 feet, 9½ inches, Eng.	Chin: round
Forehead: medium high	Hair: dark brown
Eyes: blue	Complexion: medium
Nose: straight	Face: oval

IDENTIFICATION.

....., 19....

I hereby certify that I have known the above-named ~~.....~~ myself personally for....., and know h..... to be a native-born citizen of the United States, and that the facts stated in h..... affidavit are true to the best of my knowledge and belief.

.....

[ADDRESS OF WITNESS.] .....

Applicant desires passport sent to following address:

.....

.....

.....

[No. 374.] **Application for Passport**—Naturalized Citizen.
Printed and sold by John C. Clark & Sons, 230 Dock St., Philadelphia.

No. 84.

Issued at PASSPORT BUR. JUL 3 1905 DEPT. OF STATE

UNITED STATES OF AMERICA.

STATE OF Maryland }
COUNTY OF Anne Arundel } ss.

I, Karl Buff, a NATURALIZED AND LOYAL CITIZEN OF THE UNITED STATES, do hereby apply to the Department of State at Washington for a passport for myself ~~and wife, and my minor children~~ as follows: Karl Buff, born at Cologne-on-the-Rhine, on the 8th day of April, 1862, ~~and~~

In support of the above application, I do solemnly swear that I was born at Cologne-on-the-Rhine, in Prussia, on ~~or about~~ the 8th day of April, 1862; that I emigrated to the United States, sailing on board the Werra, from Bremen, on ~~or about~~ the 5th day of September, 1883; that I resided 22 years, uninterruptedly, in the United States, from 1883 to 1905 at different places; that I was naturalized as a citizen of the United States before the Circuit Court of Baltimore County, at Towson, on the 20th day of September, 1897, as shown by the accompanying Certificate of Naturalization; that I am the IDENTICAL PERSON described in said Certificate; that I am domiciled in the United States, my permanent residence being at Annapolis, in the State of Maryland, where I follow the occupation of minister; that I am about to go abroad temporarily; and that I intend to return to the United States within this year with the purpose of residing and performing the duties of citizenship therein.

OATH OF ALLEGIANCE.

Further, I do solemnly swear that I will support and defend the Constitution of the United States against all enemies, foreign and domestic; that I will bear true faith and allegiance to the same; and that I take this obligation freely, without any mental reservation or purpose of evasion: SO HELP ME GOD.

Sworn to before me this 30th day of June 1905

Karl Buff

Notary Public.

DESCRIPTION OF APPLICANT.

Age: 43 years.
Stature: 5 feet, 7 inches, Eng.
Forehead: round
Eyes: blue
Nose: straight
Mouth: small
Chin: round
Hair: blonde (gray)
Complexion: fair
Face: round

IDENTIFICATION.

Annapolis, Md. June 30th, 1905.

I hereby certify that I know the above-named Rev. Karl Buff personally, and know him to be the identical person referred to in the within-described Certificate of Naturalization, and that the facts stated in his affidavit are true to the best of my knowledge and belief.

Martin M. Smith
Annapolis, Md.
[ADDRESS OF WITNESS.]

Applicant desires passport sent to following address:

Rev. Karl Buff, c.o. Rev. Apitz
1308 Beason St., Locust Point,
Baltimore, Md.

☞ This blank must be completely filled out. The legal fee of one dollar, in currency or postal money order, must accompany the application.

The rules should be carefully read before mailing the application to the Department of State, Passport Bureau, Washington, D. C.

[Edition of 1905.]

[Form for Native Citizen.]

No. 85

PASSPORT BUR. Issued JUL 3 1905

UNITED STATES OF AMERICA.

State of Wisconsin } ss:
County of Dane }

I, Christian T. Knutson, a Native and Loyal Citizen of the United States, hereby apply to the Department of State, at Washington, for a passport for myself, ~~accompanied by my wife,~~ being a single man ~~and minor children,~~ ~~as follows:~~ ....., born at....., on the.....day ~~of~~ ....., 18....., and....., ~~born at~~ .....

I solemnly swear that I was born at Edgerton Rock Co. Wis., in the State of Wisconsin., on or about the 2nd day of April....., 1874.; that my father is a ~~Naturalized~~ citizen of the United States; that I am domiciled in the United States, my permanent residence being at Sun Prairie Dane Co., in the State of Wisconsin....., where I follow the occupation of Farming.....; that I am about to go abroad temporarily; and that I intend to return to the United States within two months, years, with the purpose of residing and performing the duties of citizenship therein.

OATH OF ALLEGIANCE.

Further, I do solemnly swear that I will support and defend the Constitution of the United States against all enemies, foreign and domestic; that I will bear true faith and allegiance to the same; and that I take this obligation freely, without any mental reservation or purpose of evasion: So help me God.

Christian T. Knutson
[Signature of applicant.]

Sworn to before me this 30th day of June, 1905.

Thos. C. Heyden
Notary Public.

Com. Exp. Dec. 27- 1907

[Seal must be affixed or other evidence of notarial character furnished.]

DESCRIPTION OF APPLICANT.

Age: 31 years.
Stature: 6 feet, —— inches, Eng.
Forehead: High
Eyes: Blue
Nose: Expressive - somewhat long
Mouth: Natural
Chin: Natural Symmetrical
Hair: Light to dark brown
Complexion: Fair
Face: Symmetrical

IDENTIFICATION.

Sun Prairie Wis June 30th 1905

I hereby certify that I have known the above-named Christian T. Knutson personally for fifteen years, and know him to be a native-born citizen of the United States, and that the facts stated in his affidavit are true to the best of my knowledge and belief.

Wm. E. Angell Sun Prairie Wis
F. H. Rood Sun Prairie, Wis.
[Address of witness.]

Applicant desires passport sent to following address:

Christian T. Knutson
Sun Prairie
Dane Co.
Wis consin

[Edition of 1889.] [FORM FOR NATURALIZED CITIZEN.] 86

PASSPORT BUR. JUL 3 1905 DEPT. STATE.

No.....

UNITED STATES OF AMERICA.

STATE OF Wisconsin }
COUNTY OF Clark } ss:

I, Albert J. Krey, a NATURALIZED AND LOYAL CITIZEN OF THE UNITED STATES, hereby apply to the Department of State, at Washington, for a passport for myself, ~~accompanied by~~ .....
as follows: I was, born at Drawehn, on the 9th day of June, 1864; and .....
.....
.....

I solemnly swear that I was born at Drawehn on or about the 9 day of June, 1864; that I emigrated to the United States, sailing on board the Westernland, the name from Germany, on or about the 22d day of July, 1892; that I resided 12 years, uninterruptedly, in the United States, from 1892 to 1905, at Wausau Wis.; that I was naturalized as a citizen of the United States before the Circuit Court of Wisconsin, at Wausau Wis., on the 5th day of March, 1902, as shown by the accompanying Certificate of Naturalization; that I am the IDENTICAL PERSON described in said Certificate; that I am domiciled in the United States, my permanent residence being at Abbotsford, in the State of Wisconsin, where I follow the occupation of Mason; that I am about to go abroad temporarily; and that I intend to return to the United States ~~or~~ within one year with the purpose of residing and performing the duties of citizenship therein.

OATH OF ALLEGIANCE.

Further, I do solemnly swear that I will support and defend the Constitution of the United States against all enemies, foreign and domestic; that I will bear true faith and allegiance to the same; and that I take this obligation freely, without any mental reservation or purpose of evasion: So HELP ME GOD.

Sworn to before me this 30th day of June, 1905.

Albert J. Krey

Olaf Partridge

My commission expires March 10th, 1907. *Notary Public.* Clark County Wis.

DESCRIPTION OF APPLICANT.

Age: 41 years.	Mouth: Prominent
Stature: 5 feet, 10 inches, Eng.	Chin: Prominent
Forehead: Prominent	Hair: Brown
Eyes: Blue	Complexion: Fair
Nose: Straight & prominent	Face: Oval

IDENTIFICATION.

I hereby certify that I know the above-named Albert J. Krey personally, and know him to be the identical person referred to in the within-described Certificate of Naturalization, and that the facts stated in his affidavit are true to the best of my knowledge and belief.

Kaspar Schlaich
[ADDRESS OF WITNESS.] Abbotsford Wis.

Applicant desires passport sent to following address:

Albert J. Krey
Abbotsford
Clark County
Wisconsin

☞ This blank must be completely filled out. The legal fee of one dollar, in currency or postal money order, and the applicant's certificate of naturalization must accompany the application.

The rules should be carefully read before mailing the application to the Department of State, Passport Bureau, Washington, D. C.

[EDITION OF 1905.]

[FORM FOR NATURALIZED CITIZEN.]

No. 87

PASSPORT BUR
Issued JUL 3 1905

UNITED STATES OF AMERICA.

STATE OF Ohio }
COUNTY OF Clark } ss:

I, Henry Lamp, a NATURALIZED AND LOYAL CITIZEN OF THE UNITED STATES, hereby apply to the Department of State, at Washington, for a passport for myself, accompanied by ~~my wife~~, ..., ~~and minor children, as follows~~: ....., ~~born at~~....., ~~on the~~.....~~day~~ of....., ~~and~~....., ~~born at~~ .....

I solemnly swear that I was born at Kiel, Province of Holstein Germany, on or about the 4 day of September, 1847; that I emigrated to the United States, sailing on board the (dont know), from Hamburg, on or about the .....day of September, 1867; that I resided 38 years, uninterruptedly, in the United States, from 1867 to 1905, at Iowa & Ohio; that I was naturalized as a citizen of the United States before the Circuit Court of Scott Co Iowa, at Davenport, on the 28 day of March, 1876, as shown by the accompanying Certificate of Naturalization; that I am the IDENTICAL PERSON described in said Certificate; that I am domiciled in the United States, my permanent residence being at Springfield, in the State of Ohio, where I follow the occupation of Mechanical Engineer; that I am about to go abroad temporarily; and that I intend to return to the United States within 3 ~~years~~ months, with the purpose of residing and performing the duties of citizenship therein.

OATH OF ALLEGIANCE.

Further, I do solemnly swear that I will support and defend the Constitution of the United States against all enemies, foreign and domestic; that I will bear true faith and allegiance to the same; and that I take this obligation freely, without any mental reservation or purpose of evasion: So HELP ME GOD.

Henry Lamp
[Signature of applicant.]

Sworn to before me this 1 day of July, 1905

James Johnson Jr
Notary Public.

[Seal must be affixed or other evidence of notarial character furnished.]

DESCRIPTION OF APPLICANT.

Age: 58 years.
Stature: 5 feet, 10½ inches, Eng.
Forehead: prominent & high
Eyes: Gray
Nose: prominent
Mouth: prominent
Chin: pointed
Hair: light
Complexion: light
Face: oval

IDENTIFICATION.

July 1 1905
Henry Lamp

I hereby certify that I have known the above-named Henry Lamp personally for 2 yrs, and know h.im to be the identical person referred to in the within-described Certificate of Naturalization, and that the facts stated in h.is affidavit are true to the best of my knowledge and belief.

James Johnson Jr
Springfield Ohio
[ADDRESS OF WITNESS.]

Applicant desires passport sent to following address:

Henry Lamp
% Bettendorf Metal Wheel Co Springfield Ohio

☞ This blank must be completely filled out. The legal fee of one dollar, in currency or postal money order, must accompany the application.

The rules should be carefully read before mailing the application to the Department of State, Passport Bureau, Washington, D. C.

[EDITION OF 1905.]

[FORM FOR NATIVE CITIZEN.]

No. 88

PASSPORT BUR. Issued JUL 3 1905 DEPT. OF STATE.

UNITED STATES OF AMERICA.

STATE OF Iowa }
COUNTY OF Warren } ss:

I, Alice D Martin, a NATIVE AND LOYAL CITIZEN OF THE UNITED STATES, hereby apply to the Department of State, at Washington, for a passport for myself, accompanied by my ~~wife~~ husband Arthur W Martin, ~~and minor children~~, ~~as follows:~~ ~~....., born at....., on the.....day of....., 18....., and....., born at~~ ~~.....~~ ~~.....~~ ~~.....~~

I solemnly swear that I was born at Creston, in the State of Iowa, on or about the 27 day of July, 1886; that my father is a native citizen of the United States; that I am domiciled in the United States, my permanent residence being at Indianola, in the State of Iowa, where I follow the occupation of housekeeper; that I am about to go abroad temporarily; and that I intend to return to the United States within ten months, years, with the purpose of residing and performing the duties of citizenship therein.

OATH OF ALLEGIANCE.

Further, I do solemnly swear that I will support and defend the Constitution of the United States against all enemies, foreign and domestic; that I will bear true faith and allegiance to the same; and that I take this obligation freely, without any mental reservation or purpose of evasion: SO HELP ME GOD.

Alice D. Martin
[Signature of applicant.]

Sworn to before me this 30th day of June, 1905
John A. Henderson
Notary Public.

[Seal must be affixed or other evidence of notarial character furnished.]

DESCRIPTION OF APPLICANT.

Age: 19 years.
Stature: 5 feet, 5 inches, Eng.
Forehead: Medium Broad
Eyes: Hazel
Nose: Short
Mouth: Average
Chin: Medium
Hair: Auburn
Complexion: Fair
Face: Regular

IDENTIFICATION.

June 30th, 1905.

I hereby certify that I have known the above-named Alice D Martin personally for two years, and know her to be a native-born citizen of the United States, and that the facts stated in her affidavit are true to the best of my knowledge and belief.

G. W. K. Brown
Indianola Iowa
[ADDRESS OF WITNESS.]

Applicant desires passport sent to following address:

Mr. Alice D Martin
San Rafael
Calif

☞ This blank must be completely filled out. The legal fee of one dollar, in currency or postal money order, must accompany the application.

The rules should be carefully read before mailing the application to the Department of State, Passport Bureau, Washington, D. C.

[EDITION OF 1905.]

[FORM FOR NATIVE CITIZEN.]

No. 89

PASSPORT BUR. Issued 1905. DEPT. OF STATE.

UNITED STATES OF AMERICA.

STATE OF Iowa }
COUNTY OF Warren } ss:

I, Arthur W. Martin, a NATIVE AND LOYAL CITIZEN OF THE UNITED STATES, hereby apply to the Department of State, at Washington, for a passport for myself, accompanied by my wife Grace D. Martin, ~~and minor children, as follows:~~ ....., ~~born at ....., on the ..... day of ....., 18....., and ....., born at ....~~

I solemnly swear that I was born at Mankato, in the State of Minnesota, on or about the 28th day of March, 18 79; that my father is a. native citizen of the United States; that I am domiciled in the United States, my permanent residence being at Indianola, in the State of Iowa, where I follow the occupation of Teaching; that I am about to go abroad temporarily; and that I intend to return to the United States within ten months, years, with the purpose of residing and performing the duties of citizenship therein.

OATH OF ALLEGIANCE.

Further, I do solemnly swear that I will support and defend the Constitution of the United States against all enemies, foreign and domestic; that I will bear true faith and allegiance to the same; and that I take this obligation freely, without any mental reservation or purpose of evasion: So HELP ME GOD.

Arthur W. Martin
[Signature of applicant.]

Sworn to before me this 30th day of June, 1905.

John A. Studebaker
Notary Public.

[Seal must be affixed or other evidence of notarial character furnished.]

DESCRIPTION OF APPLICANT.

Age: 26 years.
Stature: 5 feet, 7 inches, Eng.
Forehead: Medium Broad
Eyes: Dark Brown
Nose: Straight
Mouth: Average
Chin: Medium
Hair: Brown
Complexion: Dark
Face: Regular

IDENTIFICATION.

June 30th 1905.

I hereby certify that I have known the above-named Arthur W. Martin personally for Two Years, and know him to be a native-born citizen of the United States, and that the facts stated in his affidavit are true to the best of my knowledge and belief.

G W L Brown
[ADDRESS OF WITNESS.] Indianola Iowa

Applicant desires passport sent to following address:

Mr Arthur W. Martin
San Rafael
Calif

40.—Application for Passport.—Naturalized Citizen.
[Edition of July, 1888.]
M.S.AO.

John Polhemus Printing Company, Printers and Mf'g Stationers,
121 Fulton St., New York.

90

No.

PASSPORT BUR.
Issued
JUL 3 1905

United States of America.

State of Pennsylvania } ss:
County of Allegheny }

I, Julius Mess a NATURALIZED AND LOYAL CITIZEN OF THE UNITED STATES, do hereby apply to the Department of State at Washington for a passport for myself ~~and wife, and my minor children as follows:~~ ~~on the day of~~, and born at ~~on the day of~~

In support of the above application, I do solemnly swear that I was born at Karlsruh in Germany on or about the 8 day of February 1845; that I emigrated to the United States, sailing on board the Ste. Germain, from Bremen, on or about the 1 day of February, 1866; that I resided 39 years, uninterruptedly, in the United States, from 1866 to 1905 at Allegheny Pa.; that I was naturalized as a citizen of the United States before the Allegheny Co Court of Quarter Sessions at Pittsburgh Pa., on the 4 day of November 1876, as shown by the accompanying Certificate of Naturalization; that I am the IDENTICAL PERSON described in said Certificate; that I am domiciled in the United States, my permanent residence being at Allegheny, in the State of Pa.; that I follow the occupation of Planing Mill Superintendent; that I am about to go abroad temporarily; and that I intend to return to the United States within 6 months, with the purpose of residing and performing the duties of citizenship therein.

OATH OF ALLEGIANCE.

Further, I do solemnly swear that I will support and defend the Constitution of the United States against all enemies, foreign and domestic; that I will bear true faith and allegiance to the same; and that I take this obligation freely, without any mental reservation or purpose of evasion: So help me God.

Sworn to before me this 1st day of July 1905

C. J. WETTERSHAUSEN NOTARY PUBLIC of Allegheny Co. Pa. My Commission Expires Jan. 28, 1907 717 Ohio St., Allegheny, Pa.

Julius Mess

Notary Public.

DESCRIPTION OF APPLICANT.

Age: 60 years.
Stature: 5 feet, 7 1/2 inches, Eng.
Forehead: flat
Eyes: brown
Nose: medium
Mouth: ordinary
Chin: bearded
Hair: grey
Complexion: fair
Face: round

IDENTIFICATION.

Allegheny R July 5/905
Julius Mess

I hereby certify that I know the above-named personally, and know him to be the identical person referred to in the within described Certificate of Naturalization, and that the facts stated in his affidavit are true to the best of my knowledge and belief.

C J Wettershausen

[ADDRESS OF WITNESS.] Mt Troy Rd Allegheny Pa

Applicant desires passport sent to following address:

The Chas. R. Wettershausen Agency,
717 Ohio St, Allegheny. Pa

One dollar tax, as imposed by law, will be required, in U. S. currency, with each application.
When husband, wife, *minor* children and servants expect to travel together, a single passport for the whole will suffice.
For any other person in the party a separate passport will be required.
Address "Department of State, Passport Division," Washington, D. C.

Fla.

PASSPORT BUR. (FORM FOR NATURALIZED CITIZEN.) JUN 24 1905 DEPT. OF STATE.

PASSPORT BUR. Issued JUL 3 1905 DEPT. OF STATE.

No. 91

UNITED STATES OF AMERICA.

STATE OF FLORIDA, Hillsborough County. } ss.

I, Jesus Nieda a NATURALIZED AND LOYAL CITIZEN OF THE UNITED STATES, hereby apply to the Department of State, at Washington, for a passport for myself, accompanied by ~~~~~ as follows: ~~~~~, born at ~~~~~, on the ~~~~~ day of ~~~~~ 18 ; and ~~~~~

I solemnly swear that I was born at Asturia Spain on or about the 10 day of April 1883 ; that I emigrated to the United States, sailing on board the Marcotte, from Cuba ~~~~~, on or about the 3d day of January 1899 ; that I resided Six years, uninterruptedly, in the United States, from 1899 to 1905, at Tampa ; that I was naturalized as a citizen of the United States before the Criminal Court of Record at Tampa, on the 19th day of June ~~18~~ 1905, as shown by the accompanying Certificate of Naturalization; that I am the IDENTICAL PERSON described in said Certificate; that I am domiciled in the United States, my permanent residence being at Tampa in the State of Florida where I follow the occupation of Cigar-Maker; that I am about to go abroad temporarily; that I intend to return to the United States Within one years with the purpose of residing there and performing the duties of citizenship therein.

OATH OF ALLEGIANCE.

Further, I do solemnly swear that I will support and defend the Constitution of the United States against all enemies, foreign and domestic; that I will bear true faith and allegiance to the same; that I take this obligation freely, without any mental reservation or purpose of evasion: SO HELP ME GOD.

Sworn to before me this 22nd day June 1905. ~~189~~

Jesus Nieda

F. Milian Notary Public. State of Florida at large, my commission expiring Oct. 10, 1908.

DESCRIPTION OF APPLICANT.

Age 22 years.
Stature: 5 feet, 5 inches, Eng.
Forehead: Broad
Eyes: Black
Nose: Large
Mouth: Medium
Chin: Round
Hair: Black
Complexion: Dark
Face: Round

IDENTIFICATION.

I hereby certify that I know the above-named Jesus Nieda personally, and know him to be the identical person referred to in the within described Certificate of Naturalization, and that the facts stated in his affidavit are true, to the best of my knowledge and belief.

F. Milian

[ADDRESS OF WITNESS.] City Hall, W. Tampa

Applicant desires passport sent to following address:

F. Milian
City Hall,
West Tampa, Fla.

☞ This blank must be completely filled out. The legal fee of one dollar, in currency or postal money order, must accompany the application.

The rules should be carefully read before mailing the application to the Department of State, Passport Bureau, Washington, D. C.

[EDITION OF 1905.]

[FORM FOR NATIVE CITIZEN.]

No. 92

PASSPORT BUR. Issued JUL 8 1905 DEPT. OF STATE.

UNITED STATES OF AMERICA.

STATE OF Wisconsin }
COUNTY OF Winnebago } ss:

I, Lucy Lee Pleasants, a NATIVE AND LOYAL CITIZEN OF THE UNITED STATES, hereby apply to the Department of State, at Washington, for a passport for myself, ~~accompanied by my wife~~, ..., and ~~minor children~~, ~~as follows~~: ....., ~~born at~~....., ~~on the~~.....~~day~~ ~~of~~....., ~~18~~....., ~~and~~....., ~~born at~~ .....

.....

I solemnly swear that I was born at New York, in the State of New York, on or about the 5th day of September, 1880; that my father is a native citizen of the United States; that I am domiciled in the United States, my permanent residence being at City of Menasha, in the State of Wisconsin, where I follow the occupation of Librarian; that I am about to go abroad temporarily; and that I intend to return to the United States within six months, with the purpose of residing and performing the duties of citizenship therein. ~~years~~ That I have never been married.

OATH OF ALLEGIANCE.

Further, I do solemnly swear that I will support and defend the Constitution of the United States against all enemies, foreign and domestic; that I will bear true faith and allegiance to the same; and that I take this obligation freely, without any mental reservation or purpose of evasion: SO HELP ME GOD.

Lucy Lee Pleasants.
[Signature of applicant.]

Sworn to before me this 29th day of June, 1905.

John W. Pleasants
Notary Public.
Winnebago Co. Wisconsin

[Seal must be affixed or other evidence of notarial character furnished.]

DESCRIPTION OF APPLICANT.

Age: 47 years.	Mouth: medium
Stature: five feet, seven inches, Eng.	Chin: round, medium
Forehead: low	Hair: dark brown
Eyes: grey	Complexion: pale, rather dark
Nose: straight	Face: oval

IDENTIFICATION.

Menasha, Wis. June 29th, 1905

I hereby certify that I have known the above-named Lucy Lee Pleasants personally for Twenty 4 years, and know her to be a native-born citizen of the United States, and that the facts stated in her affidavit are true to the best of my knowledge and belief.

Publius V. Lawson
[ADDRESS OF WITNESS.] Menasha Wisconsin

Applicant desires passport sent to following address:

W. J. Stuart
Waldorf Astoria Hotel
New York City N
Y.

☞ This blank must be completely filled out. The legal fee of one dollar, in currency or postal money order, must accompany the application.

The rules should be carefully read before mailing the application to the Department of State, Passport Bureau, Washington, D. C.

[EDITION OF 1905.]

[FORM FOR NATIVE CITIZEN.]

No. 93

PASSPORT BUR. Issued JUL 3 1905 DEPT. OF STATE.

UNITED STATES OF AMERICA.

STATE OF Illinois } ss:
COUNTY OF Cook. }

I, Helen Kimberly Stuart, a NATIVE AND LOYAL CITIZEN OF THE UNITED STATES, hereby apply to the Department of State, at Washington, for a passport for myself, accompanied by my wife, ..., and minor children, as follows: Kimberly Stuart, born at Milwaukee Wisc on the 19th day of May, 1895, and....., born at .....

.....

.....

I solemnly swear that I was born at Neenah, in the State of Wisconsin, on or about the 3rd day of December, 1868; that my father is a native citizen of the United States; that I am domiciled in the United States, my permanent residence being at Neenah, in the State of Wisconsin, ~~where I follow the occupation of~~ the wife of William J. Stuart; that I am about to go abroad temporarily; and that I intend to return to the United States within two ~~months,~~ years, with the purpose of residing and performing the duties of citizenship therein.

OATH OF ALLEGIANCE.

Further, I do solemnly swear that I will support and defend the Constitution of the United States against all enemies, foreign and domestic; that I will bear true faith and allegiance to the same; and that I take this obligation freely, without any mental reservation or purpose of evasion: SO HELP ME GOD.

Helen Kimberly Stuart.
[Signature of applicant.]

Sworn to before me this 1st day of July, 1905.

[Seal must be affixed or other evidence of notarial character furnished.]

Lillian M. Eglar
Notary Public.

DESCRIPTION OF APPLICANT.

Age: 36 years.
Stature: 5 feet, 6 inches, Eng.
Forehead: High
Eyes: Blue
Nose: Medium long
Mouth: Medium
Chin: Rather prominent
Hair: Blond
Complexion: Fair
Face: Long

IDENTIFICATION.

July 1st, 1905.

I hereby certify that I have known the above-named Helen Kimberly Stuart personally for [illegible], and know her to be a native-born citizen of the United States, and that the facts stated in her affidavit are true to the best of my knowledge and belief.

E Bruntsen
[ADDRESS OF WITNESS.] Chicago Ill

Applicant desires passport sent to following address:

William J. Stuart
Waldorf Astoria Hotel
New York
N.Y.

☞ This blank must be completely filled out. The legal fee of one dollar, in currency or postal money order, must accompany the application.

The rules should be carefully read before mailing the application to the Department of State, Passport Bureau, Washington, D. C.

[EDITION OF 1905.]

[FORM FOR NATIVE CITIZEN.]

No. 94

Issued .....

PASSPORT BUR. JUL 3 1905 DEPT. OF STATE.

UNITED STATES OF AMERICA

STATE OF Illinois }
COUNTY OF Cook. } ss:

I, William J. Stuart, a NATIVE AND LOYAL CITIZEN OF THE UNITED STATES, hereby apply to the Department of State, at Washington, for a passport for myself, accompanied by my wife, Helen Kimberly Stuart, and minor children, as follows: Kimberly Stuart, born at Milwaukee Wis, on the 19th day of May, 1895., and....., born at .....

I solemnly swear that I was born at Logansport, in the State of Indiana, on or about the 27th day of September, 1861.; that my father is a native citizen of the United States; that I am domiciled in the United States, my permanent residence being at Neenah, in the State of Wisconsin, where I follow the occupation of Manufacturer; that I am about to go abroad temporarily; and that I intend to return to the United States within two years ~~months~~ ~~years~~, with the purpose of residing and performing the duties of citizenship therein.

OATH OF ALLEGIANCE.

Further, I do solemnly swear that I will support and defend the Constitution of the United States against all enemies, foreign and domestic; that I will bear true faith and allegiance to the same; and that I take this obligation freely, without any mental reservation or purpose of evasion: So HELP ME GOD.

William J. Stuart
[Signature of applicant.]

Sworn to before me this 1st day of July, 1905

William M. Taylor
Notary Public.

[Seal must be affixed or other evidence of notarial character furnished.]

DESCRIPTION OF APPLICANT.

Age:	43 years.	Mouth:	Large
Stature:	5 feet, 9 3/4 inches, Eng.	Chin:	Medium
Forehead:	Medium	Hair:	Dark
Eyes:	Grey	Complexion:	florid
Nose:	Large	Face:	Long

IDENTIFICATION.

July 1st, 1905.

I hereby certify that I have known the above-named William J. Stuart personally for Eighteen years, and know him to be a native-born citizen of the United States, and that the facts stated in his affidavit are true to the best of my knowledge and belief.

E Brundage
Chicago Ill
[ADDRESS OF WITNESS.]

Applicant desires passport sent to following address:

William J. Stuart
Waldorf Astoria Hotel
New York
N. Y

40.—Application for Passport.—Naturalized Citizen.
[Edition of July, 1888.]
M.PO.AL.

John Polhemus Printing Company, Printers and Mf'g Stationers, 191 Fulton St., New York.

No. _____

PASSPORT DIV. Issued JUL 1905 DEPARTMENT OF STATE 95

United States of America.

State of New York
County of New York } ss:

I, Charlotte Korte Wife of Louis W.C. Korte a NATURALIZED AND LOYAL CITIZEN OF THE UNITED STATES, do hereby apply to the Department of State at Washington for a passport for myself ~~and wife, and my minor children~~ as follows: Charlotte Korte born at Germany on the 24th day of March 1852, and and enclose herewith Citizenship papers of Louis W. C Korte husband of Charlotte Korte applicant herein

In support of the above application, I do solemnly swear that I was born at Germany in ~~~~ on or about the 24th day of March 1852; that I emigrated to the United States, sailing on board the Saale North German Lloyd, from Bremen, on or about the 17th day of July, 1886; that I resided 19 years, uninterruptedly, in the United States, from 1886 to date at New York City, that I was naturalized as a citizen of the United States before the Superior Court of City of New York at New York City N.Y., on the 28th day of September 1891, as shown by the accompanying Certificate of Naturalization; that I am the IDENTICAL PERSON described in said Certificate; that I am domiciled in the United States, my permanent residence being at 82 West 105th Street, in the State of New York where I follow the occupation of Wife of a Merchant; that I am about to go abroad temporarily; and that I intend to return to the United States September 15th 1905 ~~~~, with the purpose of residing and performing the duties of citizenship therein.

OATH OF ALLEGIANCE.

Further, I do solemnly swear that I will support and defend the Constitution of the United States against all enemies, foreign and domestic; that I will bear true faith and allegiance to the same; and that I take this obligation freely, without any mental reservation or purpose of evasion; So HELP ME GOD.

Sworn to before me, this 1st ~ *day of* July ~ 1905

Charlotte Korte

Thomas F Crotty
Notary Public. No 119 New York Co N.Y.

DESCRIPTION OF APPLICANT.

Age: 53 years.
Stature: 5 feet, 5 inches, Eng.
Forehead: High
Eyes: Gray
Nose: Normal
Mouth: Medium
Chin: Small
Hair: Gray "Mixed"
Complexion: Fair
Face: Norman

IDENTIFICATION.

New York July 1st 1905

I hereby certify that I know the above-named Charlotte Korte wife of Louis W.C Korte personally, and know him to be the identical person referred to in the within described Certificate of Naturalization, and that the facts stated in his affidavit are true to the best of my knowledge and belief.

Thomas F. Crotty
[ADDRESS OF WITNESS.] 96 Columbus Avenue N.Y. City N.Y.

Applicant desires passport sent to following address:

Louis W. C Korte
82 W 105th Street
New York City N.Y.

One dollar tax, as imposed by law, will be required, in U. S. currency, with each application.
When husband, wife, *minor* children and servants expect to travel together, a single passport for the whole will suffice.
For any other person in the party a separate passport will be required.
Address "Department of State, Passport Division," Washington, D. C.

Form for Native Citizen.—[Edition of July, 1898.]

PASSPORT BUREAU
JUL 3 1905
DEPT. OF STATE.

PRINTED & BOUND BY BYRNE & CO., 24 BROADWAY, N.Y. 06

No.....

Issued.....

United States of America.

STATE OF Ohio
COUNTY OF Franklin } ss:

I, Orville Ernest Watson A NATIVE AND LOYAL CITIZEN OF THE UNITED STATES, do hereby apply to the Department of State at Washington for a passport for.....

born at Westfield, Ohio on the 1st day of December 1857, and

In support of the above application, I do solemnly swear that I was born at Westfield Marion Co., in the State of Ohio on or about the 1st day of December 1857; that my father is a native citizen of the United States; that I am domiciled in the United States, my permanent residence being at Gambier in the State of Ohio where I follow the occupation of teacher; that I am about to go abroad temporarily; and that I intend to return to the United States about October 1st, 1905 with the purpose of residing and performing the duties of citizenship therein.

OATH OF ALLEGIANCE.

Further, I do solemnly swear that I will support and defend the Constitution of the United States against all enemies, foreign and domestic; that I will bear true faith and allegiance to the same; and that I take this obligation freely, without any mental reservation or purpose of evasion; SO HELP ME GOD.

Sworn to before me, this 1st *day of* July 1905

James E. McKenney
Franklin Co. Ohio *Notary Public.*

Orville Ernest Watson.

DESCRIPTION OF APPLICANT.

Age 47 years
Stature, 5 feet 10 inches, Eng.
Forehead, medium
Eyes, blue
Nose, large
Mouth, medium
Chin, prominent
Hair, gray
Complexion, fair
Face, smooth

INDENTIFICATION

July 1st 1905
Orville Ernest Watson

I Hereby Certify, that I know the above named personally, and know him to be a native-born citizen of the United States, and that the facts stated in his affidavit are true to the best of my knowledge and belief.

Address of Witness, Columbus O

Applicant desires passport sent to following address:

c/o Aldrich & Co
5 Broadway
New York City

Form for Native Citizen.—[Edition of July, 1898.]

PRINTED & BOUND BY UNZ & CO., 24 BROADWAY, NEW YORK.

PASSPORT BUR. JUL 3 1905 DEPT. OF STATE

No.....

Issued.....

United States of America.

STATE OF Ohio
COUNTY OF Franklin } ss:

I, Edward J. Owen A NATIVE AND LOYAL CITIZEN OF THE UNITED STATES, do hereby apply to the Department of State at Washington for a passport for myself born at Thomastown Ohio on the 3 day of September 1878, and

In support of the above application, I do solemnly swear that I was born at Thomastown in the State of Ohio on or about the 3rd day of September 1878; that my father is a naturalized citizen of the United States; that I am domiciled in the United States, my permanent residence being at Canton in the State of Ohio where I follow the occupation of Clergyman; that I am about to go abroad temporarily; and that I intend to return to the United States within one year with the purpose of residing and performing the duties of citizenship therein.

OATH OF ALLEGIANCE.

Further, I do solemnly swear that I will support and defend the Constitution of the United States against all enemies, foreign and domestic; that I will bear true faith and allegiance to the same; and that I take this obligation freely, without any mental reservation or purpose of evasion; SO HELP ME GOD.

Sworn to before me, this 1 *day of* July 1905

James E McKenney
Franklin Co O. *Notary Public.*

Edward J Owen

DESCRIPTION OF APPLICANT.

Age 26 years
Stature, 5 feet 7½ inches, Eng.
Forehead, high
Eyes, gray
Nose, small
Mouth, small
Chin, receding
Hair, light brown
Complexion, fair
Face, smooth

INDENTIFICATION.

July 1 1905

I Hereby Certify, that I know the above named Edward J Owen personally, and know him to be a native-born citizen of the United States, and that the facts stated in his affidavit are true to the best of my knowledge and belief.

Ino Glossbrenner

Address of Witness, Columbus O

Applicant desires passport sent to following address:

c/o Aldrichs Co
5 Broadway
New York City.

New York City.

☞ This blank must be completely filled out. The legal fee of one dollar, in currency or postal money order, must accompany the application.

The rules should be carefully read before mailing the application to the Department of State, Passport Bureau, Washington, D. C.

PASSPORT BUR. [EDITION OF 1905.] JUN 30 1905 [FORM FOR NATIVE CITIZEN.] DEPT. OF STATE.

No. 98

PASSPORT BUR. ISSUED JUL 3 1905 DEPT. OF STATE.

UNITED STATES OF AMERICA.

STATE OF New York } ss:
COUNTY OF New York }

I, Rose Frank, a NATIVE AND LOYAL CITIZEN OF THE UNITED STATES, hereby apply to the Department of State, at Washington, for a passport for myself, ~~accompanied by my wife, ..., and minor children,~~ as follows: ....., born at ....., on the .....day of ....., 18....., and ~~.....~~, born at .....

I solemnly swear that I was born at White Plains, in the State of New York, on or about the 13th day of December, 1870.; that my father is a naturalized citizen of the United States; that I am domiciled in the United States, my permanent residence being at 62 E. 90th St. New York City, in the State of New York, where I follow the occupation of Teacher; that I am about to go abroad temporarily; and that I intend to return to the United States within three months, with the purpose of residing and performing the duties of citizenship therein. I have never been married; and am unmarried.

OATH OF ALLEGIANCE.

Further, I do solemnly swear that I will support and defend the Constitution of the United States against all enemies, foreign and domestic; that I will bear true faith and allevation or

Form 2.

State of New York, } ss.
County of New York, }

I, THOMAS L. HAMILTON, Clerk of the County of New York, and also Clerk of the Supreme Court for the said County, the same being a Court of Record, DO HEREBY CERTIFY, That

Adam Frank

before whom the annexed deposition was taken, was, at the time of taking the same, a Notary Public of New York, dwelling in said County, duly appointed and sworn, and authorized to administer oaths to be used in any Court in said State, and for general purposes; that I am well acquainted with the handwriting of said Notary, and that his signature thereto is genuine, as I verily believe.

IN TESTIMONY WHEREOF, I have hereunto set my hand and affixed the seal of the said Court and County, the 29 day of June 190 5

Thos L Hamilton Clerk.

48-2. 2053-04 (B)

IDENTIFICATION.

June 1905

I hereby certify that I have known the above-named Rose Frank personally for 25 years, and know h.r. to be a native-born citizen of the United States, and that the facts stated in h.r. affidavit are true to the best of my knowledge and belief.

Adam Frank

[ADDRESS OF WITNESS.] 1001 Madison Avenue, New York City

Applicant desires passport sent to following address:

Adam Frank
60 Wall St., c
New York City

☞ This blank must be completely filled out. The legal fee of one dollar, in currency or postal money order, must accompany the application.

The rules should be carefully read before mailing the application to the Department of State, Passport Bureau, Washington, D. C.

PASSPORT BUR. [EDITION OF 1905.] JUN 30 1905 DEPT. OF STATE.

[FORM FOR NATIVE CITIZEN.]

No. 98

PASSPORT BUR. Issued JUL 3 1905 DEPT. OF STATE.

UNITED STATES OF AMERICA.

STATE OF New York } ss:
COUNTY OF New York }

I, Rose Frank, a NATIVE AND LOYAL CITIZEN OF THE UNITED STATES, hereby apply to the Department of State, at Washington, for a passport for myself, ~~accompanied by my wife, ... and minor children,~~ as follows: ....., born at ....., on the .....day of ....., 18....., and ....., born at .....

I solemnly swear that I was born at White Plains, in the State of New York, on or about the 13th day of December, 1870.; that my father is ~~a naturalized~~ citizen of the United States; that I am domiciled in the United States, my permanent residence being at 62 E. 90th St. Manhattan, in the State of New York, where I follow the occupation of Teacher; that I am about to go abroad temporarily; and that I intend to return to the United States within three months, with the purpose of residing and performing the duties of citizenship therein. ~~years.~~ I have never been married; and am unmarried.

OATH OF ALLEGIANCE.

Further, I do solemnly swear that I will support and defend the Constitution of the United States against all enemies, foreign and domestic; that I will bear true faith and allegiance to the same; and that I take this obligation freely, without any mental reservation or evasion: SO HELP ME GOD.

Rose Frank
[Signature of applicant.]

Sworn to before me this 27th day of June, 1905.

Adam Frank
Notary Public, Ny. Co.

DESCRIPTION OF APPLICANT.

Age: 34 years.	Mouth: small
Stature: 5 feet, 7 inches, Eng.	Chin: prominent
Forehead: medium	Hair: dark
Eyes: brown	Complexion: fair
Nose: Roman	Face: full

IDENTIFICATION.

June 1905

I hereby certify that I have known the above-named Rose Frank personally for 25 years, and know h.er. to be a native-born citizen of the United States, and that the facts stated in h.er. affidavit are true to the best of my knowledge and belief.

Adam Frank

[ADDRESS OF WITNESS.] 1001 Madison Avenue, New York City

Applicant desires passport sent to following address:

Adam Frank
60 Wall St., c
New York City

This blank must be completely filled out. The legal fee of one dollar, in currency or postal money order, must accompany the application.

The rules should be carefully read before mailing the application to the Department of State, Passport Bureau, Washington, D. C.

[EDITION OF 1900]

No. 99

[FORM FOR NATIVE CITIZEN.]

PASSPORT BUR. JUN 30 1905 DEPT. OF STATE

PASSPORT BUR. Issued JUL 3 1905 DEPT. OF STATE

UNITED STATES OF AMERICA.

STATE OF New York }
COUNTY OF New York } ss:

I, Adam Frank, a NATIVE AND LOYAL CITIZEN OF THE UNITED STATES, hereby apply to the Department of State, at Washington, for a passport for myself, accompanied by my ~~wife,~~ sister, ~~and minor children,~~ as follows: ....., born at ....., on the .....day of ....., 18....., and ....., born at .....

I solemnly swear that I was born at White Plains, in the State of New York, on or about the 22d day of June, 1869; that my father is a naturalized citizen of the United States; that I am domiciled in the United States, my permanent residence being at 62 E. 92d St. New York City, in the State of New York, where I follow the occupation of Lawyer; that I am about to go abroad temporarily; and that I intend to return to the United States within three ~~years,~~ months, with the purpose of residing and performing the duties of citizenship therein.

OATH OF ALLEGIANCE.

Further, I do solemnly swear that I will support and defend the Constitution of the United States against all enemies, foreign and domestic; that I will bear true faith and allegiance to the same; and that I take this obligation freely, without any mental reservation or

Form 2.

State of New York, }
County of New York, } ss.

I, THOMAS L. HAMILTON, Clerk of the County of New York, and also Clerk of the Supreme Court for the said County, the same being a Court of Record, DO HEREBY CERTIFY, That

Samuel J. Benson

before whom the annexed deposition was taken, was, at the time of taking the same, a Notary Public of New York, dwelling in said County, duly appointed and sworn, and authorized to administer oaths to be used in any Court in said State, and for general purposes; that I am well acquainted with the handwriting of said Notary, and that his signature thereto is genuine, as I verily believe.

IN TESTIMONY WHEREOF, I have hereunto set my hand and affixed the seal of the said Court and County, the 29 day of June 190 5

Thos L Hamilton Clerk.

48-2. 2053-04 (B)

June, 1905

I hereby certify that I have known the above-named Adam Frank personally for 25 years, and know him to be a native-born citizen of the United States, and that the facts stated in his affidavit are true to the best of my knowledge and belief.

Adam Friend

[ADDRESS OF WITNESS.] 1001 Madison Avenue New York City

Applicant desires passport sent to following address:

Adam Frank
60 Wall Street,
New York City.

2

☞ This blank must be completely filled out. The legal fee of one dollar, in currency or postal money order, must accompany the application.

The rules should be carefully read before mailing the application to the Department of State, Passport Bureau, Washington, D. C.

[Edition of 1905]

[FORM FOR NATIVE CITIZEN.]

No. 99

PASSPORT BUR. JUN 30 1905 DEPT. OF STATE.

PASSPORT BUR. Issued JUL 3 1905 DEPT. OF STATE.

UNITED STATES OF AMERICA.

STATE OF New York } ss:
COUNTY OF New York }

I, Adam Frank, a NATIVE AND LOYAL CITIZEN OF THE UNITED STATES, hereby apply to the Department of State, at Washington, for a passport for myself, accompanied by my ~~wife,~~ sister, ~~and minor children,~~ as follows: ....., born at....., on the.....day of....., 18....., and....., born at .....

I solemnly swear that I was born at White Plains, in the State of New York, on or about the 22d day of June, 1869; that my father is a naturalized citizen of the United States; that I am domiciled in the United States, my permanent residence being at 62 E. 90½ St. New York City, in the State of New York, where I follow the occupation of Lawyer; that I am about to go abroad temporarily; and that I intend to return to the United States within three months, ~~years,~~ with the purpose of residing and performing the duties of citizenship therein.

OATH OF ALLEGIANCE.

Further, I do solemnly swear that I will support and defend the Constitution of the United States against all enemies, foreign and domestic; that I will bear true faith and allegiance same; and that I take this obligation freely, without any mental reservation or purpose: SO HELP ME GOD.

Adam Frank
[Signature of applicant.]

Sworn to before me this 28th day of June, 1905.

Edward J. Benson
Notary Public, N.Y. Co.

DESCRIPTION OF APPLICANT.

Age: 36 years.
Stature: 5 feet, 11½ inches, Eng.
Forehead: medium
Eyes: green-gray
Nose:
Mouth: full, poor
Chin: full
Hair: dark brown, quite bald.
Complexion: fair
Face: mustache; full

IDENTIFICATION.

June, 1905

I hereby certify that I have known the above-named Adam Frank personally for 25 years, and know him to be a native-born citizen of the United States, and that the facts stated in his affidavit are true to the best of my knowledge and belief.

Adam Friener
[ADDRESS OF WITNESS.] 1001 Madison Avenue New York City

Applicant desires passport sent to following address:

Adam Frank
60 Wall Street
New York City

☞ This blank must be completely filled out. The legal fee of one dollar, in currency or postal money order, and the applicant's certificate of naturalization must accompany the application.

The rules should be carefully read before mailing the application to the Department of State, Passport Bureau, Washington, D. C.

[EDITION OF 1905.]

No. 100

[FORM FOR NATURALIZED CITIZEN.]

PASSPORT BUR. Issued JUL 3 1905

UNITED STATES OF AMERICA.

STATE OF Ohio }
COUNTY OF Fairfield } ss:

I, Ambrose Langer, a NATURALIZED AND LOYAL CITIZEN OF THE UNITED STATES, hereby apply to the Department of State, at Washington, for a passport for myself, ~~accompanied by my~~ wife, ..., ~~and minor children,~~ ~~as follows~~: ....., born ~~at~~ ....., on ~~the~~ .....day ~~of~~ ....., ~~18~~ ....., ~~and~~, ..., born ~~at~~ .....

.....

.....

.....

I solemnly swear that I was born at Illingen Alsace, on or about the 13th day of April, 1850; that I emigrated to the United States, sailing on board ~~the~~ a Sailing Ship, from Havre, on or about the 8th day of June, 1867; that I resided 38 years, uninterruptedly, in the United States, from 1867 to 1905, at Lancaster Ohio; that I was naturalized as a citizen of the United States before the Probate Court of Fairfield Co Ohio, at Lancaster, on the 11th day of October, 1872, as shown by the accompanying Certificate of Naturalization; that I am the IDENTICAL PERSON described in said Certificate; that I am domiciled in the United States, my permanent residence being at Lancaster, in the State of Ohio, where I follow the occupation of Merchant; that I am about to go abroad temporarily; and that I intend to return to the United States within six months, ~~years~~, with the purpose of residing and performing the duties of citizenship therein.

OATH OF ALLEGIANCE.

Further, I do solemnly swear that I will support and defend the Constitution of the United States against all enemies, foreign and domestic; that I will bear true faith and allegiance to the same; and that I take this obligation freely, without any mental reservation or purpose of evasion: SO HELP ME GOD.

Ambrose Langer
[Signature of applicant.]

Sworn to before me this 1st day of July, 1905.

[Seal must be]

THE STATE OF OHIO
FAIRFIELD COUNTY S.S.

I, N. J. Fritz, Clerk of the Court of Common Pleas with and for said County and in whose custody the Files, Journals and Records of said Court are required by the laws of the State of Ohio to be kept, hereby certify that Charles B. Wiley whose signature appears to the foregoing instrument is a Notary Public as shown by the Records in this office. That his commission is dated the 28th day of January 1903 and will expire on the 28th day of January 1906 and that his signature is genuine.

In testimony whereof, I have hereunto subscribed my name officially and affixed the seal of said Court at the Court House in Lancaster in said County this 1st day of July, 1905.

N. J. Fritz

By ..... Deputy.

THE FORMAN CASSETT MFG. CO. CLEVELAND O.

[ADDRESS OF WITNESS.] Lancaster Ohio

Applicant desires passport sent to following address:

Ambrose Langer
Lancaster
Fairfield Co
Ohio

☞ This blank must be completely filled out. The legal fee of one dollar, in currency or postal money order, and the applicant's certificate of naturalization must accompany the application.

The rules should be carefully read before mailing the application to the Department of State, Passport Bureau, Washington, D. C.

[EDITION OF 1905.]

No. 100

[FORM FOR NATURALIZED CITIZEN.]

PASSPORT BUR. Issued JUL 3 1905

UNITED STATES OF AMERICA.

STATE OF Ohio }
COUNTY OF Fairfield } ss:

I, Ambrose Larger, a NATURALIZED AND LOYAL CITIZEN OF THE UNITED STATES, hereby apply to the Department of State, at Washington, for a passport for myself, ~~accompanied by my wife~~, ..., ~~and minor children~~, ~~as follows~~: ....., ~~born at~~....., ~~on the~~.....~~day~~ ~~of~~....., ~~18~~....., ~~and~~....., ~~born~~ at .....

I solemnly swear that I was born at Illingeren Alsace, on or about the 13th day of April, 18 50; that I emigrated to the United States, sailing on board ~~the~~ a Sailing Ship, from Havre, on or about the 8th day of June, 1867; that I resided 38 years, uninterruptedly, in the United States, from 1867 to 1905, at Lancaster Ohio; that I was naturalized as a citizen of the United States before the Probate Court of Fairfield Co Ohio, at Lancaster, on the 11th day of October, 1879, as shown by the accompanying Certificate of Naturalization; that I am the IDENTICAL PERSON described in said Certificate; that I am domiciled in the United States, ~~my permanent~~ residence being at Lancaster, in the State of Ohio, where I follow the occupation of Merchant; that I am about to go abroad temporarily; and that I intend to return to the United States within six ~~years~~ months, with the purpose of residing and performing the duties of citizenship therein.

OATH OF ALLEGIANCE.

Further, I do solemnly swear that I will support and defend the Constitution of the United States against all enemies, foreign and domestic; that I will bear true faith and allegiance to the same; and that I take this obligation freely, without any mental reservation or purpose of evasion: So HELP ME GOD.

Ambrose Larger
[Signature of applicant.]

Sworn to before me this 1st day of July, 1905.

C. B. White
Notary Public.

[Seal must be affixed or other evidence of notarial character furnished.]

DESCRIPTION OF APPLICANT.

Age:	55 years.	Mouth:	Small
Stature:	5 feet, 7 inches, Eng.	Chin:	Broad
Forehead:	Low	Hair:	Black
Eyes:	Gray	Complexion:	Ruddy
Nose:	Broad	Face:	Round

IDENTIFICATION.

July 1st, 1905.

I hereby certify that I have known the above-named Ambrose Larger personally for thirty Eight years, and know him to be the identical person referred to in the within-described Certificate of Naturalization, and that the facts stated in ..... affidavit are true to the best of my knowledge and belief.

Jacob Keller
[ADDRESS OF WITNESS.] Lancaster Ohio

Applicant desires passport sent to following address:

Ambrose Larger
Lancaster
Fairfield Co
Ohio

No. _____ Issued _____ 101

PASSPORT BUR. JUL 3 1905 DEPT. OF STATE.

UNITED STATES OF AMERICA.

State of Wisconsin)
Washington County) ss.

I, George Garbade, a native citizen of the United States, hereby apply to the Department of State, at Washington, for a passport for myself.

I solemnly swear that I was born at the town of Jackson, in said county of Washington and state of Wisconsin on the 30th. day of September, 1863, that my occupation is that of a farmer; that my permanent residence is in the town of Jackson, in said county and state; that I am about to go abroad temporarily and intend to return to the United States with the purpose of residing and performing the duties of citizenship therein.

12

OATH OF ALLEGIANCE.

Further, I do solemnly swear that I will support and defend the Constitution of the United States against all enemies foreign and domestic; that I will bear true faith and allegiance to the same; and that I take this obligation freely, without any mental reservation or purpose of evasion; So help me God.

Sworn to before me this 1st day of July 1905) Geo. Garbade

Notary Public, Washington County, Wisconsin.

Description of Applicant:

Age 41 years
Stature 5 ft. 10½ inches
Forehead high
Eyes blue
Nose rather large
Mouth rather large
Chin round
Hair brown
Complexion florid
Face full

IDENTIFICATION.

I hereby certify that I know the above named George Garbade personally, and know him to be the identical person referred to in the foregoing affidavit and application for a passport and that the facts stated therein are true to the best of my knowledge and belief.

Samuel S. Berry. West Bend. Wis
Former member of Congress 5th Dist. Wis.

Mail passport to Barney & Kuehnmichel
West Bend, Wisconsin.

[EDITION OF 1905.]

[FORMERLY NATIVE CITIZEN.]

PASSPORT BUR. JUL 30 1905 DEPT. OF STATE.

PASSPORT BUR. JUL 3 1905 DEPT. OF STATE.

No. 102

Issued

This blank must be completely filled out. The legal fee of one dollar, in currency or postal money order, must accompany the application.

The rules should be carefully read before mailing the application to the Department of State, Passport Bureau, Washington, D. C.

UNITED STATES OF AMERICA.

STATE OF Missouri }
COUNTY OF Jackson } ss:

I, Virginia Elizabeth Moore, a NATIVE AND LOYAL CITIZEN OF THE UNITED STATES, hereby apply to the Department of State, at Washington, for a passport for myself, ~~accompanied by my wife~~, unmarried, ~~and minor children,~~ ~~as follows~~: ....., ~~born at~~ ....., ~~on the~~ ~~day of~~ ....., 18....., ~~and~~ ....., ~~born at~~ ....

I solemnly swear that I was born at Kansas City, in the State of Missouri, on or about the 29th day of April, 18 81; that my father is a native citizen of the United States; that I am domiciled in the United States, my permanent residence being at 921 Tracy St. Kansas City, in the State of Missouri, where I follow the occupation of .....; that I am about to go abroad temporarily; and that I intend to return to the United States within 12 months, ~~years~~, with the purpose of residing and performing the duties of citizenship therein.

OATH OF ALLEGIANCE.

Further, I do solemnly swear that I will support and defend the Constitution of the United States against all enemies, foreign and domestic; that I will bear true faith and allegiance to the same; and that I take this obligation freely, without any mental reservation or purpose of evasion: SO HELP ME GOD.

Virginia Elizabeth Moore
[Signature of applicant.]

Sworn to before me this 28th day of June, 1905.

Charles F. Hennessey
Notary Public.

[Seal must be affixed or other evidence of notarial character furnished.]

DESCRIPTION OF APPLICANT.

Age: 24 years.
Stature: 5 feet, 8½ inches, Eng.
Forehead: medium high
Eyes: hazel
Nose: straight
Mouth: medium
Chin: square
Hair: brown
Complexion: fair
Face: oval

IDENTIFICATION.

Gloucester, Mass, June 28, 1905.

I hereby certify that I have known the above-named Virginia E. Moore personally for seven years, and know her to be a native-born citizen of the United States, and that the facts stated in her affidavit are true to the best of my knowledge and belief.

Carolyn K. Childs
[ADDRESS OF WITNESS.] 48 Richardson St Newton, Mass.

Applicant desires passport sent to following address:

Miss Virginia Moore
Hotel Raymore
Main & Prospect
Gloucester, Mass.

ATLAS NATIONAL BANK
CINCINNATI, O.

103

[FORM FOR NATURALIZED CITIZEN.]

PASSPORT BUREAU
JUL 31 1905
DEPT. OF STATE.

No. ——

Issued Cincinnati, O., July 31st

UNITED STATES OF AMERICA.

STATE OF Ohio }
COUNTY OF Hamilton } ss:

I, John T. Johannes, a NATURALIZED AND LOYAL CITIZEN OF THE UNITED STATES, hereby apply to the Department of State, at Washington, for a passport for myself, accompanied by myself as follows: ..... born at .....
on the ..... day of ..... 18...; and .....
.....
.....
.....

I solemnly swear that I was born at Warendorf, Westphalen, Germany on or about the 26th day of September, 1835; that I emigrated to the United States, sailing on board the Hannover, from Bremen on or about the 15th day of November, 1860; that I resided 44 years, uninterruptedly, in the United States, from 1860 to 1905 at Cincinnati, Ohio and Covington, Ky; that I was naturalized as a citizen of the United States before the Mayor's Court of Covington, at Covington, Ky. on the 4th day of August, 1875; as shown by the accompanying Certificate of Naturalization; that I am the IDENTICAL PERSON described in said Certificate; that I am domiciled in the United States, my permanent residence being at Central Covington in the State of Kentucky, where I follow the occupation of retired; that I am about to go abroad temporarily; and that I intend to return to the United States within one year with the purpose of residing and performing the duties of citizenship therein.

OATH OF ALLEGIANCE.

Further, I do solemnly swear that I will support and defend the Constitution of the United States against all enemies, foreign and domestic; that I will bear true faith and allegiance to the same: and that I take this obligation freely, without any mental reservation or purpose of evasion: SO HELP ME GOD.

Sworn to before me this 1st day of July, 1905

John T. Johannes

L. Alvin Krein
Notary Public.

DESCRIPTION OF APPLICANT.

Age: 69 years.
Stature: 5 feet, 6 inches, Eng.
Forehead: high
Eyes: blue
Nose: prominent
Mouth: medium
Chin: bearded
Hair: light
Complexion: light
Face: oval

IDENTIFICATION.

I hereby certify that I know the above-named John T. Johannes personally, and know him to be the identical person referred to in the within-described Certificate of Naturalization, and that the facts stated in his affidavit are true to the best of my knowledge and belief.

Geo. A. Schulze
c/o Atlas National Bank
Cincinnati, Ohio
[ADDRESS OF WITNESS.]

Applicant desires passport sent to the following address:

John T. Johannes
c/o Atlas National Bank
Cincinnati, Ohio

104

ATLAS NATIONAL BANK [FORM FOR NATIVE CITIZEN.]
CINCINNATI, O.

Issued at Cincinnati, O., July 1/1905
JUL 3 1905

UNITED STATES OF AMERICA.

STATE OF OHIO,
COUNTY OF HAMILTON. } ss:

I, Henry Heidel, a NATIVE AND LOYAL CITIZEN OF THE UNITED STATES, do hereby apply to the Department of State at Washington for a passport for myself, accompanied by myself: as follows: born at on the day of 18...; and

In support of the above application, I do solemnly swear that I was born at Pine Grove, in the State of Ohio, on or about the 9th day of April, 1866; that my father is a deceased citizen of the United States; that I am domiciled in the United States, my permanent residence being at Central Covington in the State of Kentucky, where I follow the occupation of Saloon boarding Housekeeper that I am about to go abroad temporarily; and that I intend to return to the United States within one year; with the purpose of residing and performing the duties of citizenship therein.

OATH OF ALLEGIANCE.

Further, I do solemnly swear that I will support and defend the Constitution of the United States against all enemies, foreign and domestic; that I will bear true faith and allegiance to the same: and that I take this obligation freely, without any mental reservation or purpose of evasion: SO HELP ME GOD.

Sworn to before me this 1st day of July, 1905

Henry Heidel

J. L. Alvin Kreis
Notary Public.

DESCRIPTION OF APPLICANT.

Age:	39 years.	Mouth:	medium
Stature:	5 feet, 7 inches, Eng.	Chin:	round
Forehead:	medium	Hair:	dark
Eyes:	dark	Complexion:	dark
Nose:	regular	Face:	oval

IDENTIFICATION.

Cincinnati, O., July 1, 1905

I hereby certify that I know the above-named Henry Heidel personally, and know him to be a native-born citizen of the United States, and that the facts stated in his affidavit are true to the best of my knowledge and belief.

George A. Schulze

[ADDRESS OF WITNESS.] Thomas Nat'l Bank Cincinnati, Ohio

Applicant desires passport sent to the following address:

Henry Heidel
Co Atlas National Bank
Cincinnati, Ohio

[EDITION OF 1889.] [FORM FOR NATIVE CITIZEN.] 105 [FORM NO. 203.]

No.....

PASSPORT BUR. JUN 27 1905

UNITED STATES OF AMERICA.

STATE OF West Virginia }
COUNTY OF Brooke } ss:

I, Charles B. Ott, a NATIVE AND LOYAL CITIZEN OF THE UNITED STATES, hereby apply to the Department of State, at Washington, for a passport for myself, ~~accompanied by my wife, ..., and minor children,~~ as follows: ....., born at ....., on the.....day of....., 18....., and .....

I solemnly swear that I was born at Wheeling, in the State of West Virginia on or about the 22 day of March, 1863; that my father is a native citizen of the United States; that I am domiciled in the United States, my permanent residence being at Wheeling, in the State of West Virginia, where I follow the occupation of manufacturer; that I am about to go abroad temporarily; and that I intend to return to the United States within six months, with the purpose of residing and performing the duties of citizenship therein.

OATH OF ALLEGIANCE.

Further, I do solemnly swear that I will support and defend the Constitution of the United States against all enemies, foreign and domestic; that I will bear true faith and allegiance to the same; and that I take this obligation freely, without any mental reservation or purpose of evasion: SO HELP ME GOD.

Sworn to before me this 26th day of June, 1905

Charles B. Ott

C. C. Jacob

Notary Public.

DESCRIPTION OF APPLICANT.

Age: 42 years.
Stature: 5 feet, 8 inches, Eng.
Forehead: Medium high
Eyes: Blue
Nose: Straight
Mouth: Medium
Chin: Round with Dimple
Hair: Brown
Complexion: Fair
Face: Smooth

IDENTIFICATION.

Scar on Top of head, I

I hereby certify that I know the above-named..... personally, and know him to be a native-born citizen of the United States, and that the facts stated in his affidavit are true to the best of my knowledge and belief.

H. W. Paull

[ADDRESS OF WITNESS.] Wellsburg W Va

Applicant desires passport sent to following address:

Charles B. Ott

SECURITY TRUST CO. c/o SECURITY TRUST CO.

Wheeling W. Va

CESARE CONTI,

Notary Public, **Passports procured,**

35 BROADWAY, NEW YORK.

Application for Passport.—Naturalized Citizen.—10. [EDITION OF JUNE, 1903.]

PASSPORT BUREAU
JUL 3 1905
DEPT. OF STATE.

No. ..... **Issued** 1905

United States of America.

STATE OF New York
COUNTY OF New York } ss:

I, Edward Haim a NATURALIZED AND LOYAL CITIZEN OF THE UNITED STATES, do hereby apply to the Department of State at Washington for a passport for myself and wife, and my minor children as follows:.....
born at ..... on the ..... day of ....., and

.....

.....

In support of the above application, I do solemnly swear that I was born at Minoken in Germany on or about the 4th day of Oct: 1836; that I emigrated to the United States, sailing on board the Main, from Bremen on or about the 25th day of Feb: 1870; that I resided 35 years, uninterruptedly, in the United States, from 1870 to 1905 at Newyork City & Galway N.J. that I was naturalized as a citizen of the United States before the Supreme Court of N.Y. City & County at Newyork City, on the 15th day of August 1876, as shown by the accompanying Certificate of Naturalization; that I am the IDENTICAL PERSON described in said Certificate; that I am domiciled in the United States, my permanent residence being at Galway, in the State of New Jersey where I follow the occupation of Druggist; that I am about to go abroad temporarily; and that I intend to return to the United States .....,with the purpose of residing and performing the duties of citizenship therein.

OATH OF ALLEGIANCE

Further, I do solemnly swear that I will support and defend the Constitution of the United States against all enemies, foreign and domestic; that I will bear true faith and allegiance to the same; and that I take this obligation freely, without any mental reservation or purpose of evasion; SO HELP ME GOD.

Sworn to before me this 1st *day of* July 1905. Edward Haim

John Baggiano
116
Notary Public

DESCRIPTION OF APPLICANT

Age: 67 years.
Stature: 5 feet, 6 inches, Eng.
Forehead: high
Eyes: Gray
Nose: regular

Mouth: regular
Chin: Bearded
Hair: Gray
Complexion: light
Face: Oval

IDENTIFICATION

N.Y. July 1/05.

I hereby certify that I know the above-named Edward Haim personally, and know him to be the identical person referred to in the within described Certificate of Naturalization, and that the facts stated in his affidavit are true to the best of my knowledge and belief.

H. Thomas
[ADDRESS OF WITNESS.] 32 Broadway, New York

Applicant desires passport sent to following address:

CESARE CONTI
35 Broadway, New York.

Notary Public, Passports procured,
35 BROADWAY, NEW YORK.

Application for Passport.—Naturalized Citizen.—40. [Edition of July, 1903.]

PASSPORT BUR. JUL 3 1905

No. ..... Issued .....

United States of America.

STATE OF New York
COUNTY OF New York } ss:

I, Carl Miorin ——— a NATURALIZED AND LOYAL CITIZEN OF THE UNITED STATES, do hereby apply to the Department of State at Washington for a passport for myself and wife, and ~~my minor children as follows~~: Mary
born at Wurtemberg on the 1st day of Nov: 1870, and

In support of the above application, I do solemnly swear that I was born at Wurtemberg in Germany on or about the 29th day of Oct: 1867; that I emigrated to the United States, sailing on board the Cadiz, from Bremen on or about the 8th day of July, 1896; that I resided 9 years, uninterruptedly, in the United States, from 1896 to 1905 at New York City; that I was naturalized as a citizen of the United States before the District Court of U.S. Southern District at New York City, on the 30th day of June 1905, as shown by the accompanying Certificate of Naturalization; that I am the IDENTICAL PERSON described in said Certificate; that I am domiciled in the United States, my permanent residence being at New York City, in the State of N.Y. where I follow the occupation of Store keeper; that I am about to go abroad temporarily; and that I intend to return to the United States within 2 years, with the purpose of residing and performing the duties of citizenship therein.

OATH OF ALLEGIANCE

Further, I do solemnly swear that I will support and defend the Constitution of the United States against all enemies, foreign and domestic; that I will bear true faith and allegiance to the same; and that I take this obligation freely, without any mental reservation or purpose of evasion; SO HELP ME GOD.

Sworn to before me this 1st *day of* July, 1905. Carl Miorin

John Boggiano
116 *Notary Public.*

DESCRIPTION OF APPLICANT

Age: 38 years.
Stature: 5 feet, 6 inches, Eng.
Forehead: High
Eyes: Gray
Nose: regular.
Mouth: regular
Chin: round
Hair: Brown (Gray)
Complexion: light
Face: Oval

IDENTIFICATION

N.Y. July 1st 1905.

I hereby certify that I know the above-named Carl Miorin personally, and know him to be the identical person referred to in the within described Certificate of Naturalization, and that the facts stated in his affidavit are true to the best of my knowledge and belief.

R Burmeister
[ADDRESS OF WITNESS.] 90 Hamb. Am. Line

Applicant desires passport sent to following address:

CESARE CONTI
35 Broadway, New York.

[No. 375.] **Application for Passport**—Native Citizen.
Printed and sold by John C. Clark & Sons, 230 Dock St., Philadelphia

No. 108

PASSPORT BUR. JUL 3 1905 CLERK

UNITED STATES OF AMERICA.

STATE OF Pennsylvania }
COUNTY OF Allegheny } ss.

I, John C Thompson, a NATIVE AND LOYAL CITIZEN OF THE UNITED STATES, do hereby apply to the Department of State at Washington for a passport for myself and wife, ~~and my minor children,~~ as follows: .....
born at ....., on the ..... day of ....., 18....., and

.....

.....

In support of the above application, I do solemnly swear that I was born at City of Pittsburg, in the State of Penn^a, on or about the 8th day of October, 1853 that my father was a citizen of the United States: that I am domiciled in the United States, my permanent residence being at Edgewood Allegheny Co., in the State of Penn^a, where I follow the occupation of Attorney at Law; that I am about to go abroad temporarily; and that I intend to return to the United States ~~soon~~, or about Novr 1905 with the purpose of residing and performing the duties of citizenship therein.

OATH OF ALLEGIANCE.

Further, I do solemnly swear that I will support and defend the Constitution of the United States against all enemies, foreign and domestic; that I will bear true faith and allegiance to the same; and that I take this obligation freely, without any mental reservation or purpose of evasion: So HELP ME GOD.

Sworn to before me this 29th day of June 1905

Wm H. Auld
Notary Public.

My com expires Jan 16- 1909

John C Thompson

DESCRIPTION OF APPLICANT.

Age: 51 years.
Stature: 5 feet, 5 inches, Eng.
Forehead: High
Eyes: Dark Brown
Nose: Medium Grecian
Mouth: Medium, Firm
Chin: Round
Hair: Fair
Complexion: Fair
Face: Long

IDENTIFICATION.

Pittsburg, 1905

I hereby certify that I know the above-named John C Thompson personally, and know him to be a native-born citizen of the United States, and that the facts stated in his affidavit are true to the best of my knowledge and belief.

Wm J McDonald
Prothonotarys Office
Pittsburgh Pa

[ADDRESS OF WITNESS.]

Applicant desires passport sent to following address:

John C Thompson
Attorney at Law
553 Grant St
Pittsburg Penn^a

Dept of State
Passport Division
Washington D.C.

[FORM NO. 284.]

[EDITION OF 1889.]

[FORM FOR PERSON CLAIMING CITIZENSHIP THROUGH NATURALIZATION OF HUSBAND OR PARENT.]

PASSPORT BUR. Issued JUL 3 1905 Dept. of State

No.....

UNITED STATES OF AMERICA.

STATE OF *New York*
} ss:
COUNTY OF *Oneida*

I, *Anna Lenggenhager*, a NATURALIZED AND LOYAL CITIZEN OF THE UNITED STATES, hereby apply to the Department of State, at Washington, for a passport for myself, ~~accompanied by~~ ....., ~~as follows:~~ ....., ~~born at~~ ....., ~~on the~~ ..... ~~day of~~ ....., 18...; and .....

.....

.....

.....

I solemnly swear that I was born at *Rorschach, Switzerland* on or about the *27* day of *July*, 18*63*; that my *Father* emigrated to the United States, sailing on board ~~the~~ *a vessel not known to me* from *Havre*, on or about the *15* day of *June*, 18*68*; that he resided *24* years, uninterruptedly, in the United States, from *1868* to *1902*, at *Utica, N. Y. & Glenbrook, Ct.*; that he was naturalized as a citizen of the United States before the *Cyn. Pleas* Court of *County of Oneida* at *Utica, N. Y.*, on the *18* day of *October*, 18*73*, as shown by the accompanying Certificate of Naturalization; that I am the *daughter* of the person described in said Certificate; that I have resided in the United States, uninterruptedly, for *37* years, from *1868* to *1905*, at *Utica, N. Y. & Glenbrook, Ct.* that I am domiciled in the United States, my permanent residence being at *Glenbrook, Conn.*, in the State of *Connecticut*, where I follow the occupation of *no occupation* that I am about to go abroad temporarily; and that I intend to return to the United States *within 2 years* with the purpose of residing and performing the duties of citizenship therein.

OATH OF ALLEGIANCE.

Further, I do solemnly swear that I will support and defend the Constitution of the United States against all enemies, foreign and domestic; that I will bear true faith and allegiance to the same; and that I take this obligation freely, without any mental reservation or purpose of evasion: SO HELP ME GOD.

Sworn to before me this *30th* day of *June*, 19*05*

C. Lansing Jones
Notary Public.
Oneida Co. N.Y.

Anna Lenggenhager

DESCRIPTION OF APPLICANT.

Age: *42* years.	Mouth: *medium*
Stature: *5* feet, *5* inches, Eng.	Chin: *round*
Forehead: *high & square*	Hair: *light brown*
Eyes: *Grey*	Complexion: *medium*
Nose: *medium*	Face: *round*

IDENTIFICATION.

I hereby certify that I know the above-named *Anna Lenggenhager* personally, and know *her* to be the ~~same~~ of ~~the~~ person referred to in the within-described Certificate of Naturalization, and that the facts stated in *her* affidavit are true to the best of my knowledge and belief.

Annie E. Jones

[ADDRESS OF WITNESS] *855 Genesee St Utica N.Y.*

Applicant desires passport sent to following address:

Miss Anna Lenggenhager
855 Genesee St
Utica, N. Y.

☞ This blank must be completely filled out. The legal fee of one dollar, in currency or postal money order, and the applicant's certificate of naturalization must accompany the application.

The rules should be carefully read before mailing the application to the Department of State, Passport Bureau, Washington, D. C

[EDITION OF 1905.]

No. 110

[FORM FOR NATURALIZED CITIZEN.]

PASSPORT TOUR
Issued JUL 3 1905
DEPARTMENT OF STATE

UNITED STATES OF AMERICA.

STATE OF New York } ss:
COUNTY OF Monroe }

I, Rudolph H. H. Hofheinz, a NATURALIZED AND LOYAL CITIZEN OF THE UNITED STATES, hereby apply to the Department of State, at Washington, for a passport for myself, accompanied by my wife, ..., ~~and minor children,~~ as follows: Katy B. Hofheinz, born at Rochester N.Y., on the 31st day of January, 1861, and ....., ~~born at~~

.....

.....

I solemnly swear that I was born at Heidelberg Germany, on or about the 21st day of October, 1856; that I emigrated to the United States, sailing on board the "Hermann", from Bremen, on or about the 4th day of June, 1871; that I resided 34 years, uninterruptedly, in the United States, from 1871 to 1905, at Rochester N.Y.; that I was naturalized as a citizen of the United States before the County Court of Monroe County Rochester N.Y., on the 26th day of February, 1880, as shown by the accompanying Certificate of Naturalization; that I am the IDENTICAL PERSON described in said Certificate; that I am domiciled in the United States, my permanent residence being at Rochester, in the State of New York, where I follow the occupation of dentist; that I am about to go abroad temporarily; and that I intend to return to the United States within two ~~months,~~ years, with the purpose of residing and performing the duties of citizenship therein.

OATH OF ALLEGIANCE.

Further, I do solemnly swear that I will support and defend the Constitution of the United States against all enemies, foreign and domestic; that I will bear true faith and allegiance to the same; and that I take this obligation freely, without any mental reservation or purpose of evasion: So HELP ME GOD.

Rudolph H. Hofheinz.
[Signature of applicant.]

Sworn to before me this 30th day of June, 1905.

Albertus D. Richards.
Notary Public.

[Seal must be affixed or other evidence of notarial character furnished.]

DESCRIPTION OF APPLICANT.

Age: 48 years.	Mouth: medium
Stature: 5 feet, 8 1/2 inches, Eng.	Chin: pointed
Forehead: high	Hair: brown
Eyes: gray	Complexion: fair
Nose: aquiline	Face: oval

IDENTIFICATION.

Rochester N.Y. July 1st, 1905.

I hereby certify that I have known the above-named Rudolph H. H. Hofheinz personally for fifteen years, and know him to be the identical person referred to in the within-described Certificate of Naturalization, and that the facts stated in his affidavit are true to the best of my knowledge and belief.

Eugene Latimer

[ADDRESS OF WITNESS.] Pittsford, Monroe Co. N.Y.

Applicant desires passport sent to following address:

Rudolph H. H. Hofheinz
#818 Chamber of Commerce Bldg.
Rochester, N.Y.

[EDITION OF 1889.] [FORM FOR NATURALIZED CITIZEN.] 111

PASSPORT BUR. JUL 3 1905 DEPT. OF STATE.

No..... Issued.....

UNITED STATES OF AMERICA.

STATE OF South Dakota }
COUNTY OF Lawrence } ss:

I, George Primoras, a NATURALIZED AND LOYAL CITIZEN OF THE UNITED STATES, hereby apply to the Department of State, at Washington, for a passport for myself, accompanied by Family (consisting Wife one girl two sons) as follows: Wife, born at Austria, on the 18 day of April, 1873; and that the Daughter was born at Victor Colorado & the Sons at Terry Dak

I solemnly swear that I was born at Cavtat Austria on or about the 18 day of July, 1872; that I emigrated to the United States, sailing on board the ....., from Hamburg, on or about the 6 day of May, 1891; that I resided 7 years, uninterruptedly, in the United States, from 1891 to 1897, at Deadwood S.D.; that I was naturalized as a citizen of the United States before the Circuit Court of Lawrence Co SD at Deadwood, on the 14 day of June, 1897, as shown by the accompanying Certificate of Naturalization; that I am the IDENTICAL PERSON described in said Certificate; that I am domiciled in the United States, my permanent residence being at Terry, in the State of So Dak, where I follow the occupation of Worker; that I am about to go abroad temporarily; and that I intend to return to the United States by myself in 6 Months, with the purpose of residing and performing the duties of citizenship therein.

OATH OF ALLEGIANCE.

Further, I do solemnly swear that I will support and defend the Constitution of the United States against all enemies, foreign and domestic; that I will bear true faith and allegiance to the same; and that I take this obligation freely, without any mental reservation or purpose of evasion: So HELP ME GOD.

George Primoras

Sworn to before me this 29 day of June, 1905.

Val Star Clerk of Court
Notary Public

DESCRIPTION OF APPLICANT.

Age: 43 years.
Stature: 5 feet, 9 inches, Eng.
Forehead: Low
Eyes: Hazle
Nose: Roman
Mouth: Small
Chin: Short
Hair: Blond
Complexion: Pale
Face: Pale

IDENTIFICATION.

I hereby certify that I know the above-named George Primoras personally, and know him to be the identical person referred to in the within-described Certificate of Naturalization, and that the facts stated in his affidavit are true to the best of my knowledge and belief.

Herbert T. Allen
[ADDRESS OF WITNESS.] Deadwood S.D.

Applicant desires passport sent to following address:

Val Star
Deadwood
Dak

PASSPORT BUR. JUL 3 1905 DEPT. OF STATE.

UNITED STATES OF AMERICA.

State of Delaware. }
County of New Castle. } ss.

I, WILLIAM A. BARR, a native and loyal citizen of the United States, hereby apply to the Department of State, at Washington, for a passport for myself, accompanied by my wife.

I solemnly swear that I was born at Wilmington, in the State of Delaware, on or about the thirty first day of March, 1865; that my father was a native citizen of the United States; that I am domiciled in the United States, my permanent residence being at 1104 Jackson Street, Wilmington, New Castle County, in the State of Delaware, where I follow the occupation of morrocco manufacturer; that I am about to go abroad temporarily; and that I intend to return to the United States within eight months with the purpose of residing and performing the duties of citizenship therein.

OATH OF ALLEGIANCE.

Further, I do solemnly swear that I will support and defend the Constitution of the United States against all enemies, foreign and domestic; that I will bear true faith and allegiance to the same; and that I take this obligation freely, without any mental reservation or purpose of evasion: So help me God.

Sworn to before me this first day of July, A. D. 1905.

Wm. L. Makaffy
UNITED STATES COMMISSIONER,
DISTRICT OF DELAWARE.

William A. Barr

DESCRIPTION OF APPLICANT.

Age,----- 39 years,
Stature,--5 feet, 5 3/4 in. Eng.
Forehead,-High,
Eyes,---- Gray,
Nose,---- Medium.
Mouth, ---- Small,
Chin,------ Round,
Hair,------ Brown,
Complexion, Fair,
Face,------ Round and clean shaven.

IDENTIFICATION.

Wilmington, Del. July 1, 1905

I hereby certify that I know the above-named William A. Barr personally, and know him to be a native born citizen of the United States, and that the facts stated in his affidavit are true to the best of my knowledge and belief.

H. C. Mahaffy Jr.
(Address) Wilmington, Del.

P.O. Box 64
Wilmington, Del.

PASSPORT FOR NATURALIZED CITIZEN. Form No. 13. 113

(Edition of July, 1888.) (FORM FOR NATURALIZED CITIZEN TOUR.

No. Issued JUL 3 1905

UNITED STATES OF AMERICA.

State of Illinois
COUNTY OF Cook } ss.

I F. Fliegner, a NATURALIZED AND LOYAL CITIZEN OF THE UNITED STATES, do hereby apply to the Department of State at Washington for a passport for myself ~~and wife, and my minor children, as follows:~~
~~born at~~, ~~on the~~ day of 1, and

In support of the above application, I do solemnly swear that I was born at Oren, in Germany, on or about the 17th day of March, 1844; that I emigrated to the United States, sailing on board the Great Eastern, from Liverpool, on or about the 24th day of April, 1867; that I resided 38 years, uninterruptedly, in the United States, from 1867 to 1905, at Chicago Ills; that I was naturalized as a citizen of the United States before the District Court of Cook Co; at ~~Superior Court of Cook Co~~, on the 10th day of June, 1886, as shown by the accompanying Certificate of Naturalization; that I am the IDENTICAL PERSON described in said Certificate; that I am domiciled in the United States, my permanent residence being at Chicago, in the State of Illinois where I follow the occupation of Commission agents; that I am about to go abroad temporarily; and that I intend to return to the United States within two months with the purpose of residing and performing the duties of citizenship therein.

OATH OF ALLEGIANCE.

Further, I do solemnly swear that I will support and defend the Constitution of the United States against all enemies, foreign and domestic; that I will bear true faith and allegiance to the same; and that I take this obligation freely, without any mental reservation or purpose of evasion: SO HELP ME GOD.

Sworn to before me this 30th day of June, 1905

A. C. E. Schmidt
Notary Public.

F. Fliegner

DESCRIPTION OF APPLICANT.

Age, 61 years.	Mouth, medium
Stature, 5 feet, 10 inches, Eng.	Chin, round
Forehead, high	Hair, gray
Eyes, ~~blue~~ gray	Complexion, fair
Nose, medium	Face, full

IDENTIFICATION.

Chicago, Ill., June 30, 1905

I hereby certify that I know the above-named F. Fliegner personally, and know him to be the identical person referred to in the within-described Certificate of Naturalization, and that the facts stated in his affidavit are true to the best of my knowledge and belief.

J. Dallin
[ADDRESS OF WITNESS] 546 Eddy St.

Applicant desires Passport sent to following address:

F. Fliegner
% Purser, S.S. **Graf Waldersee.**
Hamburg American Line,
Hoboken New Jersey

PASSPORT FOR NATURALIZED CITIZEN. Form No. 13. 114

(Edition of July, 1888.) (FORM FOR NATURALIZED CITIZEN.)

No.

PASSPORT BUR. Issued JUL 3 1905 DEPT. OF STATE

UNITED STATES OF AMERICA.

State of Illinois }
County of Cook } ss.

I Charles W. Nelson NATURALIZED AND LOYAL CITIZEN OF THE UNITED STATES, do hereby apply to the Department of State at Washington for a passport for myself ~~and wife, and my minor children, as follows:~~ born at , on the day of 1, and

In support of the above application, I do solemnly swear that I was born at Christianstad in Sweden, on or about the 26 day of Feb., 1871; that I emigrated to the United States, sailing on board the Geyser, from Copenhagen on or about the 1 day of May, 1887; that I resided 18 years uninterruptedly in the United States, from 1887 to 1905, at Chicago; that I was naturalized as a citizen of the United States before the Superior Court of Cook Co, at Chicago, Ill, on the 27 day of Aug., 1892, as shown by the accompanying Certificate of Naturalization; that I am the IDENTICAL PERSON described in said Certificate; that I am domiciled in the United States, my permanent residence being at Chicago, in the State of Illinois, where I follow the occupation of Electrician; that I am about to go abroad temporarily; and that I intend to return to the United States within one months with the purpose of residing and performing the duties of citizenship therein.

OATH OF ALLEGIANCE.

Further, I do solemnly swear that I will support and defend the Constitution of the United States against all enemies, foreign and domestic; that I will bear true faith and allegiance to the same; and that I take this obligation freely, without any mental reservation or purpose of evasion: SO HELP ME GOD.

Charles W. Nelson

Sworn to before me this 30 day of (June) June, 1905.

Joseph Ballin
Notary Public.

DESCRIPTION OF APPLICANT.

Age,	34 years.	Mouth,	medium
Stature,	5 feet, 9 inches, Eng.	Chin,	pointed
Forehead,	high	Hair,	blonde
Eyes,	grey	Complexion,	light
Nose,	natural	Face,	oval

IDENTIFICATION.

Chicago, Ill. 6/30, 1905.

I hereby certify that I know the above-named Charles W. Nelson personally, and know him to be the identical person referred to in the within-described Certificate of Naturalization, and that the facts stated in his affidavit are true to the best of my knowledge and belief.

Andrew Newberg
[ADDRESS OF WITNESS.] Evanston Ill.

Applicant desires Passport sent to following address:

Charles W. Nelson,
c/o Purser SS "Bluecher."
Hoboken, N. J.

(Bluecher.)

Hamburg Pier.

This blank must be completely filled out. The legal fee of one dollar, in currency or postal money order, and the certificate of naturalization of the person through whom citizenship is claimed must accompany the application.

The rules should be carefully read before mailing the application to the DEPARTMENT OF STATE, PASSPORT BUREAU, WASHINGTON, D. C.

[REJECTED PASSPORT.]

[FORM FOR PERSON CLAIMING CITIZENSHIP THROUGH NATURALIZATION OF HUSBAND OR PARENT.]

No. 115

Issued .....

UNITED STATES OF AMERICA.

STATE OF Wisconsin }
COUNTY OF Milwaukee } ss:

I, Minnie L. Fichtenberg, widow of Moritz Fichtenberg, deceased, who was, a NATURALIZED AND LOYAL CITIZEN OF THE UNITED STATES, hereby apply to the Department of State, at Washington, for a passport for myself, accompanied by my ~~wife~~, ..., ~~and~~ minor child~~ren~~, as follows: Anna L. Fichtenberg, born at Milwaukee, Wisconsin, on the 13 day of January, 1887, and ....., born at .....

.....

.....

I solemnly swear that I was born at the city of New York, New York, on or about the 23 day of September, 1862; that my husband emigrated to the United States, sailing on board the....., from....., on or about the.....day of....., 1864; that he resided 39 years, uninterruptedly, in the United States, from 1864 to 1903, at Chicago, New York & Milwaukee; that he was naturalized as a citizen of the United States before the.....Court of ....., at....., on the.....day of....., 1....., as shown by the accompanying Certificate of Naturalization; that I am the widow of the person described in said Certificate; that I have resided in the United States, uninterruptedly, for 47 years, from 1867 to 1905, at New York & Milwaukee; that I am domiciled in the United States, my permanent residence being at Milwaukee, in the State of Wisconsin, where I follow the occupation of retired; that I am about to go abroad temporarily; and that I intend to return to the United States within two ~~months~~, years, with the purpose of residing and performing the duties of citizenship therein.

OATH OF ALLEGIANCE.

Further, I do solemnly swear that I will support and defend the Constitution of the United States against all enemies, foreign and domestic; that I will bear true faith and allegiance to the same; and that I take this obligation freely, without any mental reservation or purpose of evasion: SO HELP ME GOD.

Minnie L. Fichtenberg
[Signature of applicant.]

Sworn to before me this 26 day of June, 1905

[Seal must be affixed or other evidence of notarial character furnished.]

James T. Drought
Notary Public. Milwaukee County, Wisconsin
COMMISSION EXPIRES MARCH 25th 1906.

DESCRIPTION OF APPLICANT.

Age: 42 years.	Mouth: medium-ordinary
Stature: 5 feet, 5 inches, Eng.	Chin: square
Forehead: medium Height	Hair: Dark Brown
Eyes: Hazel Brown	Complexion: Dark
Nose: ordinary	Face: ordinary

IDENTIFICATION.

Milwaukee, June 26 1905
Minnie L Fichtenberg

I hereby ~~certify~~ that I have known the above-named personally for fourteen years, and know ~~him~~ her to be the widow of the person referred to ~~in the within described Certificate of Naturalization~~, and that the facts stated in ~~his~~ her affidavit are true to the best of my knowledge and belief.

George A. Fest
[ADDRESS OF WITNESS.] 97 Wisconsin St. MILWAUKEE.

Applicant desires passport sent to following address:

~~Minnie L Fichtenberg~~
c/o James T Drought
97 Wisconsin Street, Milwaukee, Wis,

STATE OF WISCONSIN :
:SS.
Milwaukee County. :

MINNIE L. FICHTENBERG, being first duly sworn, on oath deposes and says, that she is the identical person named in and who executed the foregoing and annexed application to the Department of State, at Washington, D. C. for a pass-port for herself accompanied by her minor son, Hans E. Fichtenberg, as fully set forth in the annexed application.

Deponent declares that she was born in the City of New York, in the State of New York, on the 23rd, day of September, 1862, and prior to her marriage to Moritz Fichtenberg, on the 4th day of November, 1885, was a native citizen and subject of the United States of America.

That said Moritz Fichtenberg was born in Paderborn, Prussia, on the 8th day of December, 1842, and to the best of deponant's knowledge, information and belief, said Moritz Fichtenberg, within a few months after his arrival in the United States duly declared his intention to become a citizen of the United States, and in the due course of time was duly admitted to full citizenship and became a naturalized citizen of the United States, at the City of Chicago, Cook County, State of Illinois.

That said Moritz Fichtenberg died at the City of Milwaukee, Wisconsin, on the 29th day of November, 1903, and that during the years from 1864 to 1903, inclusive, said Moritz Fichtenberg resided in the Cities of Chicago, New York and Milwaukee and resided in the City and County of Milwaukee, State of Wisconsin, continuously and uninterruptedly for nineteen years prior to the time of his death, November 29th, 1903.

That this deponent is unable to present herewith for inspection the certificate of naturalization of the said Moritz Fichtenberg for the reason that said certificate of naturalization has either been lost or destroyed.

That deponent is unable to produce and furnished herewith

certified copies of such certificate of naturalization for the reason that she has no positive knowledge of the date when said Moritz Fichtenberg was duly admitted to full citizenship at Chicago, Illinois, as aforesaid.

That in the year 1897, some time between about the 1st day of March and the 1st day of June, of said year, upon application duly made to the Department of State at Washington, there was issued to said Moritz Fichtenberg, a pass-port.

That deponent has no record of the exact date of the issuance of said pass-port and has no documents or papers from which she could obtain such information.

That said pass-port so issued to said Moritz Fichtenberg in 1897 was destroyed by deponent shortly after the death of the said Moritz Fichtenberg.

Deponent further declares that she is the widow of the identical Moritz Fichtenberg to whom a passport was issued in the year 1897, and that reference is hereby made to the Records of the Department of State at Washington, D. C. for the necessary information as to the citizenship of said Moritz Fichtenberg required under the Rules of the Department of State, which this deponent is unable to supply.

Deponent further declares that this affidavit is made for the purpose of furnishing such evidence as is within her power to supply concerning her citizenship as a subject of the United States in order that there may be issued to her a passport by said Department of State.

Minnie L. Fichtenberg

Subscribed and sworn to before me
this 26 day of June, 1906.

James T. Dwight

Notary Public,
Milwaukee County, Wisconsin.
Commission expires March 25th, 1906.

STATE OF WISCONSIN :
:SS.
Milwaukee County. :

GEORGE A. WEST, being first duly sworn, on oath deposes and says that he is a native citizen of the United States, born in the Town of Raymond, Racine County, State of Wisconsin, on the 13 day of January, 1854.

That he has been a resident of the City of Milwaukee, Milwaukee County, Wisconsin, uninterruptedly for a period of eighteen years last past.

That he has been personally acquainted with Minnie L. Fichtenberg, the applicant for a pass-port named in the annexed application and affidavit; that the Minnie L. Fichtenberg named and who signed said affidavit and application for a pass-port is the identical Minnie L. Fichtenberg known as the widow of the said Moritz Fichtenberg, deceased, named in said annexed application and affidavit.

Deponent further says that he was personally acquainted with the said Moritz Fichtenberg for fifteen years prior to the death of the latter on November 29th, 1903.

That to the best of deponent's knowledge, information and belief, said Moritz Fichtenberg was a duly naturalized citizen and subject of the United States of America, and that said Moritz Fichtenberg, deceased, is the same Moritz Fichtenberg to whom a pass-port was issued in the year 1896 or 1897, as set forth in the annexed affidavit of Minnie L. Fichtenberg.

George A. West.

Address 97 Wisconsin St
Milwaukee, Wis

Subscribed and sworn to before
me this 26 day of June, 1905.

James A. Strong
Notary Public,
Milwaukee County, Wisconsin.
Commission expires March 25th, 1906.

WAR DEPARTMENT,

WASHINGTON,

1031641 M.S.O.

July 1, 1905.

Department of State.
CHIEF CLERK,
JUL 1- 1905

PASSPORT BOR.
JUL 1 1905
DEPT. OF STATE.

Sir:

I have the honor to request that a special passport be issued for First Lieutenant William H. Brooks, Assistant Surgeon, U. S. A., who has been granted leave of absence with permission to go beyond the sea.

The usual fee, one dollar, is inclosed herewith.

Very respectfully,

Robert Shaw Oliver

Acting Secretary of War.

The Honorable
The Secretary of State.

(Inclosure: Currency, one dollar).

I hereby certify that I have known the ..., ...

This blank must be completely filled out. The legal fee of one dollar, in currency or postal money order, must accompany the application.

The rules should be carefully read before mailing the application to the Department of State, Passport Bureau, Washington, D. C.

PASSPORT BUR. JAN 3 1905 DEPT. OF STATE

EDITION OF 1903

[FORM FOR NATIVE CITIZENS.]

No. 116

Issued .....

UNITED STATES OF AMERICA.

STATE OF.....
COUNTY OF .....
} *ss:*

I, ..., a NATIVE AND LOYAL CITIZEN OF THE UNITED STATES, hereby apply to the Department of State, at Washington, for a passport for myself, accompanied by my wife, ..., and minor children, as follows: ....., born at....., on the.....day of....., 18....., and....., born at .....

.....

I solemnly swear that I was born at....., in the State of ....., on or about the.....day of....., 18.....; that my father is a.....citizen of the United States; that I am domiciled in the United States, my permanent residence being at....., in the State of ....., where I follow the occupation of.....; that I am about to go abroad temporarily; and that I intend to return to the United States within..... months, years, with the purpose of residing and performing the duties of citizenship therein.

OATH OF ALLEGIANCE.

Further, I do solemnly swear that I will support and defend the Constitution of the United States against all enemies, foreign and domestic; that I will bear true faith and allegiance to the same; and that I take this obligation freely, without any mental reservation or purpose of evasion: SO HELP ME GOD.

.....
[Signature of applicant.]

Sworn to before me this.....day of....., 19.....

[Seal must be affixed or other evidence of notarial character furnished.]

.....
Notary Public.

DESCRIPTION OF APPLICANT.

Age: .....years.
Stature: .....feet, ...inches, Eng.
Forehead: .....
Eyes: .....
Nose: .....
Mouth: .....
Chin: .....
Hair: .....
Complexion: .....
Face: .....

IDENTIFICATION.

....., 19.....

I hereby certify that I have known the above-named..... personally for....., and know h..... to be a native-born citizen of the United States, and that the facts stated in h..... affidavit are true to the best of my knowledge and belief.

.....

[ADDRESS OF WITNESS.] .....

Applicant desires passport sent to following address:

.....

.....

.....

[COPY OF EDITION OF JULY, 1888.] [FORM FOR NATIVE CITIZEN.]

PASSPORT BUR. JUL 3 1905 DEPT. OF STATE.

117

UNITED STATES OF AMERICA.

STATE OF PENNSYLVANIA, }
COUNTY OF NORTHAMPTON, } SS:

I, J Davis Brodhead, a NATIVE AND LOYAL CITIZEN OF THE UNITED STATES, do hereby apply to the Department of State at Washington, for a passport for myself and wife and my minor children as follows: my wife Cecila born at New York New York on the 10 day of September A. D., 1863, and my daughter Ethel M. Brodhead born Aug. 8. 1884. in South Bethlehem, Pennsylvania, and Lenice H. Brodhead born January 30. 1891. at said South Bethlehem

In support of the above application, I do solemnly swear that I was born at Easton, Northampton County in the State of Pennsylvania on or about the 12 day of January 1859, that my father is a native citizen of the United States; that I am domiciled in the United States, my permanent residence being at South Bethlehem in the State of Pennsylvania where I follow the occupation of Attorney at Law that I am about to go abroad temporarily; and that I intend to return to the United States within one year with the purpose of residing and performing the duties of citizenship therein.

OATH OF ALLEGIANCE.

Further, I do solemnly swear that I will support and defend the Constitution of the United States against all enemies, foreign and domestic; that I will bear true faith and allegiance to the same; and that I take this obligation freely, without any mental reservation or purpose of evasion: SO HELP ME GOD.

Sworn to before me this 1st day of July A. D., 1905

Harry M Uebersax
Notary Public.
My Com. expires Jan 19th 1907

J Davis Brodhead

DESCRIPTION OF APPLICANT.

Age: 46 years.
Stature: 6 feet, ... inches, Eng.
Forehead: high
Eyes: gray
Nose: medium
Mouth: medium
Chin: round
Hair: brown
Complexion: fair
Face: long

IDENTIFICATION.

July 1st 1905.

I hereby certify that I know the above-named J Davis Brodhead personally and know him to be a native born citizen of the United States and that the facts stated in his affidavit are true to the best of my knowledge and belief.

A. C. Graham.
South Bethlehem, Pa.
[ADDRESS OF WITNESS.]

Applicant desires passport sent to following address:

J Davis Brodhead
29. West 10th Street
New York City
New York

PASSPORT FOR NATIVE CITIZEN — Form No. 1894. — Printed and for sale by the Chicago Legal News Co.

(Edition of July, 1888.) (FORM FOR NATIVE CITIZEN.) 118

PASSPORT BUR. Issued JUL 3 1905 DEPT. OF STATE.

No. _____

UNITED STATES OF AMERICA.

State of Illinois } ss.
County of Cook }

I Paul Brown, a NATIVE AND LOYAL CITIZEN OF THE UNITED STATES, do hereby apply to the Department of State at Washington for a passport for myself and wife, ~~and my minor children~~ as follows: ~~born at _____, on the _____ day of _____ 18____, and~~

In support of the above application, I do solemnly swear that I was born at McHenry, in the State of Illinois, on or about the 1 day of December, 1864; that my father is a native citizen of the United States; that I am domiciled in the United States, my permanent residence being at Chicago, in the State of Illinois where I follow the occupation of Lawyer, that I am about to go abroad temporarily; and that I intend to return to the United States during next two years with the purpose of residing and performing the duties of citizenship therein.

OATH OF ALLEGIANCE.

Further, I do solemnly swear that I will support and defend the Constitution of the United States against all enemies, foreign and domestic; that I will bear true faith and allegiance to the same; and that I take this obligation freely, without any mental reservation or purpose of evasion: So HELP ME GOD.

Sworn to before me this 30th day of June, 1905

Paul Brown

William H. Gruver
Notary Public.

DESCRIPTION OF APPLICANT.

Age, 40 years.	Mouth, Small
Stature, 5 feet, 8 inches, Eng.	Chin, Round
Forehead, High	Hair, Dark Brown
Eyes, Brown	Complexion, Dark
Nose, Straight	Face, Round

IDENTIFICATION.

June 30th 1905

I hereby certify that I know the above-named Paul Brown personally, and know him to be a native-born citizen of the United States, and that the facts stated in his affidavit are true to the best of my knowledge and belief.

John H Miller

[ADDRESS OF WITNESS.] First National Bank Bldg Chicago, Ills

Applicant desires passport sent to following address.

Paul Brown
919 First National Bank Bldg
Chicago, Illinois.

119

[EDITION OF 1899.] [FORM No. 968.]

[FORM FOR NATIVE CITIZEN.]

PASSPORT BUR. Issued JUL 3 1905 DEPT. OF STATE.

No.....

UNITED STATES OF AMERICA.

STATE OF New York }
COUNTY OF Erie } ss:

I, Charles F. Fuchs, a NATIVE AND LOYAL CITIZEN OF THE UNITED STATES, hereby apply to the Department of State, at Washington, for a passport for myself, accompanied by My Wife Kathryn M. Fuchs as follows: born at Buffalo N. Y., on the 26 day of January, 1868 and

I solemnly swear that I was born at Buffalo N. Y., in the State of New York, on or about the 26th day of June, 1868; that my father was a citizen of the United States; that I am domiciled in the United States, my permanent residence being at 5 Days Park, in the State of N. Y., where I follow the occupation of Retired; that I am about to go abroad temporarily; and that I intend to return to the United States on August 1905 with the purpose of residing and performing the duties of citizenship therein.

OATH OF ALLEGIANCE.

Further, I do solemnly swear that I will support and defend the Constitution of the United States against all enemies, foreign and domestic; that I will bear true faith and allegiance to the same; and that I take this obligation freely, without any mental reservation or purpose of evasion: So HELP ME GOD.

Sworn to before me this 30th day of June, 1905

Edward C. Rischman Notary Public. in for Erie Co. N.Y.

Charles F. Fuchs

DESCRIPTION OF APPLICANT.

Age, 37 years.	Mouth, Straight
Stature, 6 feet, 6 inches, Eng.	Chin, Square
Forehead, Broad	Hair, Brown
Eyes, Blue	Complexion, Medium
Nose, Straight	Face, Oval

IDENTIFICATION.

Buffalo June 30th, 1905

I hereby certify that I know the above-named Charles F. Fuchs personally, and know him to be a native-born citizen of the United States, and that the facts stated in his affidavit are true to the best of my knowledge and belief.

Edward C. Rischman

[ADDRESS OF WITNESS.] 409 W. Utica Street, Buffalo N.Y.

Applicant desires passport sent to following address:

H. A. THOMAS, AGENT,
OCEAN STEAMSHIP LINES,
NEW YORK CENTRAL TICKET OFFICE,
377 MAIN ST., BUFFALO, N. Y.

120

[Edition of 1899.] [Form No. 266.]

[FORM FOR NATIVE CITIZEN.]

No..... Issued.....

UNITED STATES OF AMERICA.

PASSPORT BUR... JUN 1905 DEPT. OF STATE.

STATE OF New York
COUNTY OF Erie } ss:

I, Nathaniel Rochester, a NATIVE AND LOYAL CITIZEN OF THE UNITED STATES, hereby apply to the Department of State, at Washington, for a passport for myself, accompanied by my wife Ottilie H Rochester born, at Buffalo NY, on the 22 day of March, 1854 and .....

I solemnly swear that I was born at Buffalo, in the State of New York, on or about the 26 day of March, 1854; that my father ~~is~~ was a Natural citizen of the United States; that I am domiciled in the United States, my permanent residence being at Buffalo, in the State of New York, where I follow the occupation of Banker; that I am about to go abroad temporarily; and that I intend to return to the United States before Jan 1st 1906 with the purpose of residing and performing the duties of citizenship therein.

OATH OF ALLEGIANCE.

Further, I do solemnly swear that I will support and defend the Constitution of the United States against all enemies, foreign and domestic; that I will bear true faith and allegiance to the same; and that I take this obligation freely, without any mental reservation or purpose of evasion: So HELP ME GOD.

Sworn to before me this 30 day of June 1905

L. Ritter
Notary Public.

Nathaniel Rochester

DESCRIPTION OF APPLICANT.

Age, 51 years.	Mouth, ...
Stature, 5 feet, 9 inches, Eng.	Chin, round
Forehead, medium	Hair, Dark Thin
Eyes, Hazel	Complexion, fair
Nose, Straight	Face, round

IDENTIFICATION.

June 30, 1905

I hereby certify that I know the above-named Nathaniel Rochester personally, and know him to be a native-born citizen of the United States, and that the facts stated in his affidavit are true to the best of my knowledge and belief.

Henry A Thomas

[ADDRESS OF WITNESS.] Buffalo NY

Applicant desires passport sent to following address:

H. A. THOMAS, AGENT,
OCEAN STEAMSHIP LINES.
NEW YORK CENTRAL TICKET OFFICE,
377 MAIN ST., BUFFALO, N. Y.

☞ This blank must be completely filled out. The legal fee of one dollar, in currency or postal money order, must accompany the application.

The rules should be carefully read before mailing the application to the Department of State, Passport Bureau, Washington, D. C.

[EDITION OF 1905.]

[FORM FOR NATIVE CITIZEN.]

PASSPORT BUR. JUL 3 1905 DEPT. OF STATE.

No. 121

Issued .....

UNITED STATES OF AMERICA.

STATE OF Wisconsin }
COUNTY OF Outagamie } ss:

I, J. Stilwell Vilas, a NATIVE AND LOYAL CITIZEN OF THE UNITED STATES, hereby apply to the Department of State, at Washington, for a passport for myself, accompanied by my wife, Elizabeth E. Vilas, and minor children, as follows: ✓, born at ✓, on the .....day of....., 18....., and....., born at

.....

.....

I solemnly swear that I was born at Manitowoc, in the State of Wisconsin, on or about the 28 day of December, 1858; that my father was a native citizen of the United States, that I am domiciled in the United States, my permanent residence being at Kaukauna, in the State of Wisconsin, where I follow the occupation of Manufacturer, that I am about to go abroad temporarily; and that I intend to return to the United States within two ~~months~~ years, with the purpose of residing and performing the duties of citizenship therein.

Last passport No. 2948 issued from this office June 14 1892.

OATH OF ALLEGIANCE.

Further, I do solemnly swear that I will support and defend the Constitution of the United States against all enemies, foreign and domestic; that I will bear true faith and allegiance to the same; and that I take this obligation freely, without any mental reservation or purpose of evasion: So HELP ME GOD.

J. Stilwell Vilas
[Signature of applicant.]

Sworn to before me this 1 day of July, 1905.

[Seal must be affixed or other evidence of notarial character furnished.]

H. J. Muelhoeland
Notary Public. Wisconsin
My commission expires Dec. 16 1906

DESCRIPTION OF APPLICANT.

Age: 46 years.	Mouth: large
Stature: 5 feet, 7 inches, Eng.	Chin: medium
Forehead: light	Hair: dark
Eyes: Blue	Complexion: dark
Nose: medium	Face: good Rather long

IDENTIFICATION.

Kaukauna, Wis. July 1, 1905.

I hereby certify that I have known the above-named J. Stilwell Vilas personally for thirty two years, and know him to be a native-born citizen of the United States, and that the facts stated in his affidavit are true to the best of my knowledge and belief.

H. J. Muelhoeland
[ADDRESS OF WITNESS.] Kaukauna Wis

Applicant desires passport sent to following address:

J. Stilwell Vilas
Kaukauna, Wis.

[EDITION OF JULY, 1898.] [FORM FOR NATIVE CITIZEN.] 122

PASSPORT BUR. JUL 30 1905 DEPT. OF STATE.

No. _____

UNITED STATES OF AMERICA.

STATE OF INDIANA }
COUNTY OF Marion } ss.

I, Glenn Holloway, a NATIVE AND LOYAL CITIZEN OF THE UNITED STATES, do hereby apply to the Department of State at Washington for a passport for myself ~~and wife and my minor children as follows:~~ _____ ~~born at~~ _____ ~~on the~~ ____ ~~day of~~ _____ ~~18~~ ____, and _____

In support of the above application, I do solemnly swear that I was born at Lebanon, in the State of Ind., on or about the 19 day of Aug., 1886; that my father is a native citizen of the United States; that I am domiciled in the United States, my permanent residence being at Indpls, in the State of Ind, where I follow the occupation of Student; that I am about to go abroad temporarily; and that I intend to return to the United States within 2 years with the purpose of residing and performing the duties of citizenship therein.

OATH OF ALLEGIANCE.

Further, I do solemnly swear that I will support and defend the Constitution of the United States against all enemies, foreign and domestic; that I will bear true faith and allegiance to the same; and that I take this obligation freely, without any mental reservation or purpose of evasion: So HELP ME GOD

Sworn to before me this 30 day of June, 1905. Glenn Holloway

Fullen J. Kasberg
Notary Public.
My Notarial Commission expires September 18, 1905.

DESCRIPTION OF APPLICANT.

Age: 18 years	Mouth: Small
Stature: 5 feet, 9 inches, Eng.	Chin: Medium
Forehead: High	Hair: Brown
Eyes: Gray	Complexion: Fair
Nose: Medium	Face: Oval

IDENTIFICATION.

_____, 18____

I hereby certify that I know the above-named Glenn Holloway personally, and know him to be a native-born citizen of the United States, and that the facts stated in his affidavit are true to the best of my knowledge and belief.

Chester H. Forsyth

[ADDRESS OF WITNESS.] _____

Applicant desires passport sent to following address:

Glenn Holloway
% Holland America Line
39 Broadway,
New York City
N.Y.

[EDITION OF JULY, 1888.] [FORM FOR NATIVE CITIZEN.]

PASSPORT BUR... Issued JUL 3 1905 DEPT. OF STATE

123

No. _____

UNITED STATES OF AMERICA.

STATE OF [illegible] } ss.
COUNTY OF Marion }

I, Chester H. Forsyth, a NATIVE AND LOYAL CITIZEN OF THE UNITED STATES, do hereby apply to the Department of State at Washington for a passport for myself ~~and wife and my minor children as follows~~: _____ born at _____ on the _____ day of _____ 18___, and _____

In support of the above application, I do solemnly swear that I was born at Trafalgar, in the State of Ind, on or about the 17 day of March, 1881; that my father is a native citizen of the United States; that I am domiciled in the United States, my permanent residence being at Indpls, in the State of Ind, where I follow the occupation of Student; that I am about to go abroad temporarily; and that I intend to return to the United States within 2 years with the purpose of residing and performing the duties of citizenship therein.

OATH OF ALLEGIANCE.

Further, I do solemnly swear that I will support and defend the Constitution of the United States against all enemies, foreign and domestic; that I will bear true faith and allegiance to the same; and that I take this obligation freely, without any mental reservation or purpose of evasion: SO HELP ME GOD

Sworn to before me this 30 day of June, 1905

Chester H. Forsyth

William J. Ashby
Notary Public.
My Notarial Commission expires September 18, 1905

DESCRIPTION OF APPLICANT.

Age: 24 years	Mouth: Small
Stature: 5 feet, 9 inches, Eng.	Chin: Round
Forehead: High	Hair: Brown
Eyes: Brown	Complexion: Fair
Nose: Medium	Face: Oval

IDENTIFICATION.

_____ June 30 1905, 18___

I hereby certify that I know the above-named Chester H. Forsyth personally, and know him to be a native-born citizen of the United States, and that the facts stated in his affidavit are true to the best of my knowledge and belief.

Glenn Holloway

[ADDRESS OF WITNESS.] _____

Applicant desires passport sent to following address:

Chester H. Forsyth
39 Broadway
c/o Holland America Line New York City

Edition of 1889.] [FORM FOR NATIVE CITIZEN.]

PASSPORT BUR. JUL 3 1905 Issued DEPT. OF STATE.

No. .....

UNITED STATES OF AMERICA.

STATE OF Utah }
COUNTY OF Cache }

I, John A Israelsen a NATIVE AND LOYAL CITIZEN OF THE UNITED STATES, hereby apply to the Department of State, at Washington, for a passport for myself, accompanied by ....., born at Hyrum Utah, on the 13th day of March, 1886; and .....

I solemnly swear that I was born at ..... in the State of ..... on or about the — day of ..... 18—; that my father is ..... citizen of the United States; that I am domiciled in the United States, my permanent residence being at Hyrum City in the State of Utah where I follow the occupation of Farmer that I am about to go abroad temporarily; and that I intend to return to the United States ....., with the purpose of residing and performing the duties of citizenship therein.

OATH OF ALLEGIANCE.

Further, I do solemnly swear that I will support and defend the Constitution of the United States against all enemies, foreign and domestic; that I will bear true faith and allegiance to the same; and that I take this obligation freely, without any mental reservation or purpose of evasion: SO HELP ME GOD.

Sworn to before me this 26 day of June, 1905

John A. Israelsen

Geo. F. Wright Notary Public.

DESCRIPTION OF APPLICANT.

Age: 19 years.
Stature: 6 feet, — inches, Eng.
Forehead: High & full
Eyes: Dark Blue
Nose: prominent
Mouth: Lips large
Chin: Broad
Hair: Red
Complexion: Light
Face: Slightly freckled

IDENTIFICATON.

I hereby certify that I know the above named Jno. A. Israelsen personally, and know him to be a native born citizen of the United States, and that the facts stated in his affidavit are true to the best of my knowledge and belief.

H. Gle Wright.

[ADDRESS OF WITNESS.] Hyrum Utah

Applicant desires passport sent to the following address:

Box B.
Salt Lake City
Utah

[EDITION OF 1905.] [FORM FOR NATIVE CITIZEN.] 125

No.....

PASSPORT BUR. Issued ..... JUL 3 1905 GEN. OF U.S.

UNITED STATES OF AMERICA.

STATE OF Kansas }
COUNTY OF Riley } ss:

I, Wm Anderson, a NATIVE AND LOYAL CITIZEN OF THE UNITED STATES, hereby apply to the Department of State, at Washington, for a passport for myself, accompanied by my wife, ..., and minor children, as follows: ....., born at....., on the.....day of....., 18....., and....., born at .....

I solemnly swear that I was born at Chanute Neosho County, in the State of Kansas....., on or about the 18 day of February....., 1873; that my father ~~is a~~ was Naturalized citizen of the United States; that I am domiciled in the United States, my permanent residence being at Manhattan ~~Kansas~~, in the State of Kansas....., where I follow the occupation of Teaching....; that I am about to go abroad temporarily; and that I intend to return to the United States within Three months, ~~years~~, with the purpose of residing and performing the duties of citizenship therein.

OATH OF ALLEGIANCE.

Further, I do solemnly swear that I will support and defend the Constitution of the United States against all enemies, foreign and domestic; that I will bear true faith and allegiance to the same; and that I take this obligation freely, without any mental reservation or purpose of evasion: So HELP ME GOD.

Wm Anderson
[Signature of applicant.]

[Seal must be affixed or other evidence of notarial character furnished.]

Sworn to before me this 29 day of June, 1905.

A. Diefendorf
Notary Public.

My Commission expires Dec. 22, 1907.

DESCRIPTION OF APPLICANT.

Age: 32 years.	Mouth: Medium
Stature: 5 feet, 9 inches, Eng.	Chin: Medium
Forehead: High	Hair: Light
Eyes: Blue	Complexion: Light
Nose;	Face: Medium full

IDENTIFICATION.

Leonardville Ks. June 29 1905.

I hereby certify that I have known the above-named Wm Anderson personally for five, and know him to be a native-born citizen of the United States, and that the facts stated in his affidavit are true to the best of my knowledge and belief.

W. H. Sikes.
[ADDRESS OF WITNESS.] Leonardville Ks.

Applicant desires passport sent to following address:

Wm Anderson
Leonardville Kans
R.F.D. #2. C/o Axel Anderson

This blank must be completely filled out. The legal fee of one dollar, in currency or postal money order, must accompany the application.

The rules should be carefully read before mailing the application to the DEPARTMENT OF STATE, PASSPORT BUREAU, WASHINGTON, D. C.

[Edition of 1889.] [Form for Native Citizen] 126 [Form No. 203.]

No. 126

PASSPORT BUR. JUN 27 1905 DEPT. OF STATE

Issued ... JUL 3 1905

UNITED STATES OF AMERICA.

State of New York }
County of New York } ss:

I, Albert Gallatin, a Native and Loyal Citizen of the United States, hereby apply to the Department of State, at Washington, for a passport for myself, ~~accompanied by~~ ~~My Cousin~~ as follows:

....., born at ....., on the .....day of ....., 18....., and .....

.....

.....

I solemnly swear that I was born at New York, in the State of New York, on or about the 2d day of January, 1850; that my father is a .....citizen of the United States, that I am domiciled in the United States, my permanent residence being at New York, in the State of New York, where I follow the occupation of ..... ; that I am about to go abroad temporarily; and that I intend to return to the United States within two years with the purpose of residing and performing the duties of citizenship therein.

OATH OF ALLEGIANCE.

Further, I do solemnly swear that I will support and defend the Constitution of the United States against all enemies, foreign and domestic; that I will bear true faith and allegiance to the same; and that I take this obligation freely, without any mental reservation or purpose of evasion: So help me God.

Sworn to before me this 26th day of June, 1905

Albert Gallatin

R. L. Maynard
Notary Public.
Notary Public, Westchester Co.
Cert. filed in New York Co.

DESCRIPTION OF APPLICANT.

Age: 25 years.	Mouth: medium
Stature: 5 feet, 9 inches, Eng.	Chin: Round Ordinary
Forehead: Medium	Hair: Brown
Eyes: Blue	Complexion: Light, medium
Nose: Aquiline	Face: Long, narrow

IDENTIFICATION.

....., I

I hereby certify that I know the above-named Albert Gallatin personally, and know him to be a native-born citizen of the United States, and that the facts stated in his affidavit are true to the best of my knowledge and belief.

J. Lewis Cabot

[Address of witness.] 31 Wall St. N.Y. City

Applicant desires passport sent to following address:

Albert Gallatin
670 5th Ave
New York

☞ This blank must be completely filled out. The legal fee of one dollar, in currency or postal money order, must accompany the application.

The rules should be carefully read before mailing the application to the Department of State, Passport Bureau, Washington, D. C.

[Edition of 1905.]

[FORM FOR NATIVE CITIZEN.]

No. 127

PASSPORT BUR. Issued JUL 3 1905 DEPT. OF STATE.

UNITED STATES OF AMERICA.

State of Connecticut } ss:
County of Hartford }

I, Harriet M. Brownell, a Native and Loyal Citizen of the United States, hereby apply to the Department of State, at Washington, for a passport for myself, ~~accompanied by my wife,~~ ....., ~~and minor children,~~ ~~as follows:~~ ....., ~~born at~~ ....., ~~on the~~ .....day of....., 18....., and....., born at

.....

.....

I solemnly swear that I was born at Brooklyn, in the State of New York, on or about the 8th day of August, 18 63; that my father ~~is a~~ was a native-born citizen of the United States; ~~that I am~~ unmarried; that I am domiciled in the United States, my permanent residence being at Bristol, in the State of Connecticut, ~~where~~ and I follow the occupation of teaching; that I am about to go abroad temporarily; and that I intend to return to the United States within one ~~months,~~ years with the purpose of residing and performing the duties of citizenship therein.

OATH OF ALLEGIANCE.

Further, I do solemnly swear that I will support and defend the Constitution of the United States against all enemies, foreign and domestic; that I will bear true faith and allegiance to the same; and that I take this obligation freely, without any mental reservation or purpose of evasion: So help me God.

Harriet M. Brownell,
[Signature of applicant.]

Sworn to before me this 28th day of June, 1905.
Euphrodite Peck
Notary Public.

[Seal must be affixed or other evidence of notarial character furnished.]

DESCRIPTION OF APPLICANT.

Age: 41 years.	Mouth: Medium
Stature: 5 feet, 4 inches, Eng.	Chin: Rather prominent, rounded
Forehead: Medium height, broad.	Hair: Brown
Eyes: Grey	Complexion: Fair
Nose: Low bridged	Face: Oval

IDENTIFICATION.

June 28, 1905

I hereby certify that I have known the above-named Harriet M. Brownell personally for forty one years, and know h.er to be a native-born citizen of the United States, and that the facts stated in h.er affidavit are true to the best of my knowledge and belief.

Grace Brownell Peck
[ADDRESS OF WITNESS.] 234 Summer St. Bristol, Conn.

Applicant desires passport sent to following address:

Harriet M. Brownell
234 Summer St.
Bristol, Conn.

☞ This blank must be completely filled out. The legal fee of one dollar, in currency or postal money order, must accompany the application.

The rules should be carefully read before mailing the application to the Department of State, Passport Bureau, Washington, D. C.

[EDITION OF 1905.]

[FORM FOR NATIVE CITIZEN.]

No. 127

PASSPORT BUR. Issued JUL 3 1905 DEPT. OF STATE.

UNITED STATES OF AMERICA.

STATE OF Connecticut }
COUNTY OF Hartford } ss:

I, Harriet M. Brownell, a NATIVE AND LOYAL CITIZEN OF THE UNITED STATES, hereby apply to the Department of State, at Washington, for a passport for myself, ~~accompanied by my wife,~~ ....., ~~and minor children,~~ ~~as follows:~~ ....., ~~born at~~ ....., ~~on the~~ .....day of....., 18....., and....., born at

.....

.....

.....

I solemnly swear that I was born at Brooklyn, in the State of New York, on or about the 8th day of August, 18 63; that my father ~~is a~~ was a native-born citizen of the United States; that I am domiciled in the United States, my permanent residence being at Bristol, in the State of Connecticut, and ~~where~~ I follow the occupation of teaching; that I am about to go abroad temporarily; and that I intend to return to the United States within one ~~months~~ years with the purpose of residing and performing the duties of citizenship therein.

OATH OF ALLEGIANCE.

Further, I do solemnly swear that I will support and defend the Constitution of the United States against all enemies, foreign and domestic; that I will bear true faith and allegiance to the same; and that I take this obligation freely, without any mental reservation or purpose of evasion: SO HELP ME GOD.

Harriet M. Brownell,
[Signature of applicant.]

Sworn to before me this 28th day of June, 1905.

[Seal must be affixed or other evidence of notarial character furnished.]

Aphrodite Peck
Notary Public.

DESCRIPTION OF APPLICANT.

Age: 41 years.	Mouth: Medium
Stature: 5 feet, 4 inches, Eng.	Chin: Rather prominent, rounded
Forehead: Medium height, broad.	Hair: Brown
Eyes: Grey	Complexion: Fair
Nose: Roto bridged	Face: Oval

IDENTIFICATION.

June 28, 1905

I hereby certify that I have known the above-named Harriet M. Brownell personally for forty one years, and know her to be a native-born citizen of the United States, and that the facts stated in her affidavit are true to the best of my knowledge and belief.

Grace Brownell Peck
[ADDRESS OF WITNESS.] 234 Summer St. Bristol, Conn.

Applicant desires passport sent to following address:

Harriet M. Brownell
234 Summer St.
Bristol, Conn.

☞ This blank must be completely filled out. The legal fee of one dollar, in currency or postal money order, must accompany the application.

The rules should be carefully read before mailing the application to the Department of State, Passport Bureau, Washington, D. C.

[EDITION OF 1905.]

[FORM FOR NATIVE CITIZEN.]

No. 128

PASSPORT BUR. Issued JUL 3 1905 DEPT. OF STATE.

UNITED STATES OF AMERICA.

STATE OF Oregon }
COUNTY OF Benton } ss:

I, Minnie Mildred Arnold, a NATIVE AND LOYAL CITIZEN OF THE UNITED STATES, hereby apply to the Department of State, at Washington, for a passport for myself, ~~accompanied by my wife~~, ..., ~~and minor children~~, ~~as follows~~: ....., ~~born at~~....., ~~on the~~.....~~day of~~....., ~~18~~....., ~~and~~....., ~~born at~~.....

I solemnly swear that I was born at Vermillionville Louisiana, in the State of Louisiana, ..., on or about the 5th day of January, 1861; that my father is a Native citizen of the United States; that I am domiciled in the United States, my permanent residence being at Berkeley, in the State of California, where I follow the occupation of .....; that I am about to go abroad temporarily; and that I intend to return to the United States within three ~~months~~ years, with the purpose of residing and performing the duties of citizenship therein.

OATH OF ALLEGIANCE.

Further, I do solemnly swear that I will support and defend the Constitution of the United States against all enemies, foreign and domestic; that I will bear true faith and allegiance to the same; and that I take this obligation freely, without any mental reservation or purpose of evasion: SO HELP ME GOD.

Minnie Mildred Arnold
[Signature of applicant.]

Sworn to before me this 7th day of June, 1905.

[Seal must be affixed or other evidence of notarial character furnished.]

W. E. Yates
Notary Public.

DESCRIPTION OF APPLICANT.

Age: 44 years.	Mouth: Small
Stature: 5 feet, ... inches, Eng.	Chin: Firm
Forehead: Round	Hair: Dark
Eyes: Grey	Complexion: Dark
Nose: Aquiline	Face: Thin

IDENTIFICATION.

Corvallis Oregon 1905.

I hereby certify that I have known the above-named Minnie Mildred Arnold personally for 25 years, and know h.. to be a native-born citizen of the United States, and that the facts stated in h.. affidavit are true to the best of my knowledge and belief.

W. E. Yates
Corvallis Oregon
[ADDRESS OF WITNESS.]

Applicant desires passport sent to following address; – if issued before July 15 1905,
Corvallis
Oregon

☞ This blank must be completely filled out. The legal fee of one dollar, in currency or postal money order, must accompany the application.

The rules should be carefully read before mailing the application to the Department of State, Passport Bureau, Washington, D. C.

[Edition of 1905.]

[FORM FOR NATIVE CITIZEN.]

No. 129

PASSPORT BUR. Issued JUL 3 1905 CONSULATE

UNITED STATES OF AMERICA.

State of Oregon } ss:
County of Benton }

I, Ernest White Arnold, a Native and Loyal Citizen of the United States, hereby apply to the Department of State, at Washington, for a passport for myself, ~~accompanied by my~~ wife, ..., and ~~minor children~~, ~~as follows~~: ....., ~~born at~~ ....., ~~on the~~ ....~~day of~~ ....., ~~18~~ ....., and ....., ~~born at~~ .....

I solemnly swear that I was born at Corvallis, in the State of Oregon, on or about the 6th day of May, 1878; that my father is a Naturalborn citizen of the United States; that I am domiciled in the United States, my permanent residence being at Berkley, in the State of California, where I follow the occupation of Student; that I am about to go abroad temporarily; and that I intend to return to the United States within three ~~months~~ years, with the purpose of residing and performing the duties of citizenship therein.

OATH OF ALLEGIANCE.

Further, I do solemnly swear that I will support and defend the Constitution of the United States against all enemies, foreign and domestic; that I will bear true faith and allegiance to the same; and that I take this obligation freely, without any mental reservation or purpose of evasion: So help me God.

Ernest White Arnold
[Signature of applicant.]

Sworn to before me this 26th day of June, 1905.

W. M. Jones
Notary Public.

[Seal must be affixed or other evidence of notarial character furnished.]

DESCRIPTION OF APPLICANT.

Age:	26 years.	Mouth:	medium
Stature:	5 feet, 6 inches, Eng.	Chin:	short
Forehead:	slightly receding	Hair:	Dark Brown
Eyes:	Brown	Complexion:	Dark
Nose:	Thick	Face:	Full

IDENTIFICATION.

June 26, 1905.

I hereby certify that I have known the above-named Ernest White Arnold personally for 25 Years, and know him to be a native-born citizen of the United States, and that the facts stated in his affidavit are true to the best of my knowledge and belief.

W. M. Jones

[ADDRESS OF WITNESS.] Corvallis Oregon

Applicant desires passport sent to following address: if before 15 July 1905

Corvallis
Oregon

PASSPORT FOR NATIVE CITIZEN. Form No. 1834. Printed and for sale by the Chicago Legal News Co

130

(Edition of July, 1888.) (FORM FOR NATIVE CITIZEN.)

No. _____ Issued _____

PASSPORT BUR. JUL 3 1905 DEPT. OF STATE

UNITED STATES OF AMERICA.

State of Illinois } ss.
County of Cook }

I Alice Dynes Fenling, a NATIVE AND LOYAL CITIZEN OF THE UNITED STATES, do hereby apply to the Department of State at Washington for a passport for myself ~~and if and my minor children as follows:~~ _____

born at _____, on the _____ day of _____ 190__, and

In support of the above application, I do solemnly swear that I was born at Columbus in the State of Wisconsin, on or about the 30th day of September, 1865; that my father is a Naturalized citizen of the United States; that I am domiciled in the United States, my permanent residence being at Peoria, in the State of Illinois where I follow the occupation of teacher; that I am about to go abroad temporarily; and that I intend to return to the United States in August with the purpose of residing and performing the duties of citizenship therein.

OATH OF ALLEGIANCE.

Further, I do solemnly swear that I will support and defend the Constitution of the United States against all enemies, foreign and domestic; that I will bear true faith and allegiance to the same; and that I take this obligation freely, without any mental reservation or purpose of evasion: So HELP ME GOD.

Sworn to before me this 30th day of June, 1905

Harry A. Nelson
Notary Public.

Alice Dynes Fenling

DESCRIPTION OF APPLICANT.

Age, 39 years.
Stature, 5 feet, 6 1/4 inches, Eng.
Forehead, Medium
Eyes, Gray
Nose, Medium
Mouth, Medium
Chin, "
Hair, Dark
Complexion, Medium
Face, Large

IDENTIFICATION.

Chicago Ill. June 30, 1905

I hereby certify that I know the above-named Alice Dynes Fenling personally, and know him to be a native-born citizen of the United States, and that the facts stated in his affidavit are true to the best of my knowledge and belief.

O W Dynes

[ADDRESS OF WITNESS.] 618. New York Life Bld Chicago Ill

Applicant desires passport sent to following address:

521. East State Street
Trenton
New Jersey

Remailed to writer Aug. 7, 1905 B

Remailed to July 10 address

To Alice Dynes Fenling

[Edition of 1889.] [FORM FOR NATURALIZED CITIZEN.] 131

No.....

PASSPORT BUR
Issued..... JUL 3 1905

UNITED STATES OF AMERICA.

STATE OF Illinois
COUNTY OF Madison } ss:

I, Peter Schattner, a NATURALIZED AND LOYAL CITIZEN OF THE UNITED STATES, hereby apply to the Department of State, at Washington, for a passport for myself, ~~accompanied by my wife, ..., and minor children, as follows: ....., born at ....., on the ..... day of ....., 18....; and .....~~

I solemnly swear that I was born at Bildstock, Prussia on or about the 25th day of June, 1856; that I emigrated to the United States, sailing on board the Str. Ems, from Genoa, on or about the 21st day of May, 1896; that I resided 9 years, uninterruptedly, in the United States, from 1896 to 1905, at Milwaukee, Wis. & Alton, Ill. that I was naturalized as a citizen of the United States before the County Court of Madison Co. at Edwardsville, on the 27th day of June, 1905, as shown by the accompanying Certificate of Naturalization; that I am the IDENTICAL PERSON described in said Certificate; that I am domiciled in the United States, my permanent residence being at Alton, in the State of Illinois, where I follow the occupation of Glassblower, that I am about to go abroad temporarily; and that I intend to return to the United States with a full, with the purpose of residing and performing the duties of citizenship therein.

OATH OF ALLEGIANCE.

Further, I do solemnly swear that I will support and defend the Constitution of the United States against all enemies, foreign and domestic; that I will bear true faith and allegiance to the same; and that I take this obligation freely, without any mental reservation or purpose of evasion. SO HELP ME GOD.

Sworn to before me this 28th day of June, 1905

Peter Schattner

William Sonntag
Notary Public.

DESCRIPTION OF APPLICANT.

Age: 49 years.
Stature: 5 feet, 6½ inches, Eng.
Forehead: broad
Eyes: blue
Nose: Medium
Mouth: Medium
Chin: Medium
Hair: brown
Complexion: fair
Face: flat

IDENTIFICATION.

I hereby certify that I know the above-named Peter Schattner personally, and know h.. to be the identical person referred to in the within-described Certificate of Naturalization, and that the facts stated in h.. affidavit are true to the best of my knowledge and belief.

Joseph Bohmerger
[ADDRESS OF WITNESS.] Alton Ill. 1630 E 2d St.

Applicant desires passport sent to following address:

Peter Schattner
No. 1610 Chamberlain St.
Alton, Illinois.

[EDITION OF JULY, 1903.] [FORM FOR NATIVE CITIZEN.] 132

No. _____

PASSPORT BUR. Issued JUL 3 1905 DEPT. OF STATE.

UNITED STATES OF AMERICA.

STATE OF INDIANA }
COUNTY OF Marion } ss.

I, Russell Sullivan _____, a NATIVE AND LOYAL CITIZEN OF THE UNITED STATES, do hereby apply to the Department of State at Washington for a passport for myself ~~and wife and my minor children as follows~~: _____

~~born at _____ on the _____ day of _____ 18___~~, and

_____

_____

In support of the above application, I do solemnly swear that I was born at Indianapolis, in the State of Indiana, on or about the 23rd day of November, 1881; that my father is a native citizen of the United States; that I am domiciled in the United States, my permanent residence being at Indianapolis, in the State of Indiana, where I follow the occupation of Student; that I am about to go abroad temporarily; and that I intend to return to the United States within 2 years _____ with the purpose of residing and performing the duties of citizenship therein.

68

OATH OF ALLEGIANCE.

Further, I do solemnly swear that I will support and defend the Constitution of the United States against all enemies, foreign and domestic; that I will bear true faith and allegiance to the same; and that I take this obligation freely, without any mental reservation or purpose of evasion: So HELP ME GOD

Sworn to before me this 30th day of June 18 1905

William J. Kasberg
Notary Public.

My Notarial Commission expires September 18, 1905.

Russell Sullivan

DESCRIPTION OF APPLICANT.

Age: 23 years
Stature: 5 feet, 9½ inches, Eng.
Forehead: high
Eyes: lt brown
Nose: medium
Mouth: medium
Chin: round
Hair: brown
Complexion: medium dark
Face: oval

IDENTIFICATION.

June 30 1905
Russell Sullivan

I hereby certify that I know the above-named _____ personally, and know him to be a native-born citizen of the United States, and that the facts stated in his affidavit are true to the best of my knowledge and belief.

Frank L. Gates

[ADDRESS OF WITNESS.] INDIANAPOLIS, IND

_____

Applicant desires passport sent to following address:

_____

_____

_____

2

[EDITION OF JULY, 1903.] [FORM FOR NATIVE CITIZEN.] 133

No. _____

PASSPORT BUREAU
Issued
JUL 3 1905
DEPT. OF STATE.

UNITED STATES OF AMERICA.

STATE OF _____ } ss.
COUNTY OF Marion

I, George R. Sullivan, a NATIVE AND LOYAL CITIZEN OF THE UNITED STATES, do hereby apply to the Department of State at Washington for a passport for myself and wife ~~and my minor children as follows~~: Annie M. R. Sullivan born at Indianapolis, Ind on the 25th day of May 1858, and

In support of the above application, I do solemnly swear that I was born at Indianapolis, in the State of Indiana, on or about the 11th day of August, 1856; that my father is a native citizen of the United States; that I am domiciled in the United States, my permanent residence being at Indianapolis, in the State of Indiana, where I follow the occupation of Retired Merchant that I am about to go abroad temporarily; and that I intend to return to the United States within 2 years with the purpose of residing and performing the duties of citizenship therein.

OATH OF ALLEGIANCE.

Further, I do solemnly swear that I will support and defend the Constitution of the United States against all enemies, foreign and domestic; that I will bear true faith and allegiance to the same; and that I take this obligation freely, without any mental reservation or purpose of evasion: So HELP ME GOD

Sworn to before me this 30th day of June 18~~8~~ 1905.

William J. Rasberry
Notary Public.
My Notarial Commission expires September 18, 1905.

George R. Sullivan

DESCRIPTION OF APPLICANT.

Age: 49 years
Stature: 5 feet, 9½ inches, Eng.
Forehead: high
Eyes: gray
Nose: prominent
Mouth: medium
Chin: round
Hair: black, gray mixed
Complexion: fair
Face: oval

IDENTIFICATION.

June 30, 1905

I hereby certify that I know the above-named George R. Sullivan personally, and know him to be a native-born citizen of the United States, and that the facts stated in his affidavit are true to the best of my knowledge and belief.

Frank O. Gates

[ADDRESS OF WITNESS.]

Applicant desires passport sent to following address:

2

[EDITION OF JULY, 1898.] [FORM FOR NATIVE CITIZEN.]

No. _____ 134

Issued at _____

UNITED STATES OF AMERICA.

STATE OF INDIANA }
COUNTY OF Marion } ss.

I, William George Sullivan, a NATIVE AND LOYAL CITIZEN OF THE UNITED STATES, do hereby apply to the Department of State at Washington for a passport for myself ~~and wife and my minor children as follows~~: _____

~~born at~~ _____ on the _____ day of _____ 18__, and

_____

_____

In support of the above application, I do solemnly swear that I was born at Indianapolis, in the State of Indiana, on or about the 1st day of June, 1884; that my father is a native citizen of the United States; that I am domiciled in the United States, my permanent residence being at Indianapolis, in the State of Indiana, where I follow the occupation of Student; that I am about to go abroad temporarily; and that I intend to return to the United States within 2 years with the purpose of residing and performing the duties of citizenship therein.

OATH OF ALLEGIANCE.

Further, I do solemnly swear that I will support and defend the Constitution of the United States against all enemies, foreign and domestic; that I will bear true faith and allegiance to the same; and that I take this obligation freely, without any mental reservation or purpose of evasion: SO HELP ME GOD.

Sworn to before me this 30th day of June 1905

William George Sullivan

William J. Rasberry
Notary Public.

My Notarial Commission expires September 18, 1905.

DESCRIPTION OF APPLICANT.

Age:	21 years	Mouth:	medium
Stature:	5 feet, 9½ inches, Eng.	Chin:	round
Forehead:	high	Hair:	dk brown
Eyes:	gray	Complexion:	fair
Nose:	medium	Face:	oval

IDENTIFICATION.

June 30th, 1905

I hereby certify that I know the above-named William George Sullivan personally, and know him to be a native-born citizen of the United States, and that the facts stated in his affidavit are true to the best of my knowledge and belief.

Isaac Scales

[ADDRESS OF WITNESS.] _____

_____

Applicant desires passport sent to following address:

_____

_____

_____

[Edition of 1889.] [FORM FOR NATURALIZED CITIZEN.]

135

No.....

Issued PASSPORT BUR. JUL 3 1905

UNITED STATES OF AMERICA.

STATE OF New Jersey }
COUNTY OF Passaic } ss:

I, Augustus Johann Hunziker, a NATURALIZED AND LOYAL CITIZEN OF THE UNITED STATES, hereby apply to the Department of State, at Washington, for a passport for myself, ~~accompanied by my wife,~~ ....., and ~~minor children,~~ as follows: I solemnly swear that I was born at Staran, Switzerland on the 1st day of February, 1868; and.....

.....

.....

~~I solemnly swear that I was born at.....on or about the.....day of.....~~, 18..; that I emigrated to the United States, sailing on board the Furst Bismarck, from Hamburg Germany on or about the 3 day of May, 1884; that I resided 11 years, uninterruptedly, in the United States, from 1894 to 1905, at Paterson N.J. Jersey; that I was naturalized as a citizen of the United States before the Passaic County Court of Common Pleas at Paterson N.J. on the 30 day of January, 1903, as shown by the accompanying Certificate of Naturalization; that I am the IDENTICAL PERSON described in said Certificate; that I am domiciled in the United States, my permanent residence being at..... Paterson, in the State of New Jersey, where I follow the occupation of Chemist; that I am about to go abroad temporarily; and that I intend to return to the United States ....., with the purpose of residing and performing the duties of citizenship therein.

OATH OF ALLEGIANCE.

Further, I do solemnly swear that I will support and defend the Constitution of the United States against all enemies, foreign and domestic; that I will bear true faith and allegiance to the same; and that I take this obligation freely, without any mental reservation or purpose of evasion: SO HELP ME GOD.

Sworn to before me this first day of July, 1905

Augustus Johann Hunziker

James H. Rogers
Notary Public. Passaic County, N.J.

DESCRIPTION OF APPLICANT.

Age: 37 years.
Stature: 5 feet, 6 inches, Eng.
Forehead: High
Eyes: Gray
Nose: Straight to little Retroussé
Mouth: Straight
Chin: Ordinary regular
Hair: light
Complexion: blond
Face: Open & Frank

IDENTIFICATION.

I hereby certify that I know the above-named Augustus Johann Hunziker personally, and know him to be the identical person referred to in the within-described Certificate of Naturalization, and that the facts stated in his affidavit are true to the best of my knowledge and belief.

Wm. M. Lieb

[ADDRESS OF WITNESS.] Hamilton Club Paterson N.J.

Applicant desires passport sent to following address:

Augustus Johann Hunziker
c/o Weidmann Silk Dyeing Co.
Paterson N.J.

39.—Application for Passport—Native Citizen. [Edition of July, 1888.]

M. PU. AL.

John Polhemus Printing Company, Printers and Mf'g Stationers, 121 Fulton St., New York.

No. 136

PASSPORT BUREAU
Issued JUL 3 1905
DEPT. STATE.

United States of America.

STATE OF New York
COUNTY OF New York } ss:

I, Albert J Pitkin, a NATIVE AND LOYAL CITIZEN OF THE UNITED STATES, do hereby apply to the Department of State at Washington for a passport for myself and wife, and my minor children as follows:

born at Akron Ohio on the 22 day of March, 1857, and
Wife born Phila Pa. 1863 — Albertina L
Child born Commentary NY Apr 21 1891

In support of the above application, I do solemnly swear that I was born at Akron, Ohio, in the State of Ohio, on or about the 22 day of March, 1857; that my father is a deceased citizen of the United States; that I am domiciled in the United States, my permanent residence being at New York, in the State of New York, where I follow the occupation of Manufacturing; that I am about to go abroad temporarily; and that I intend to return to the United States in June of 1905 with the purpose of residing and performing the duties of citizenship therein.

OATH OF ALLEGIANCE.

Further, I do solemnly swear that I will support and defend the Constitution of the United States against all enemies, foreign and domestic; that I will bear true faith and allegiance to the same; and that I take this obligation freely, without any mental reservation or purpose of evasion; So HELP ME GOD.

Sworn to before me, this 1st *day of* July 1905

Albert J Pitkin

Chas R Dwyer
Notary Public.

DESCRIPTION OF APPLICANT.

Age: 51 years.
Stature: 5 feet, 10½ inches, Eng.
Forehead: High
Eyes: Brown
Nose: Straight
Mouth: Medium
Chin: Medium
Hair: Gray
Complexion: Fair
Face: Full

IDENTIFICATION.

I hereby certify that I know the above named Albert J Pitkin personally, and know him to be a native born citizen of the United States, and that the facts stated in his affidavit are true to the best of my knowledge and belief.

Chas R Dwyer
111 Broadway, City
[ADDRESS OF WITNESS.]

Applicant desires passport sent to following address:

A J Pitkin
111 Broadway
Newyork. N.Y.

One dollar tax, as imposed by law, will be required, in U. S. currency, with each application.
When husband, wife, *minor* children and servants expect to travel together, a single passport for the whole will suffice.
For any other person in the party a separate passport will be required.
Address "Department of State, Passport Division," Washington, D. C.

Form for Native Citizen.— No. 176. W. Reid Gould, Law Blank Publisher and Stationer, 239 Nassau Street, cor. of Beekman, and 120 Broadway, N. Y.

No. _____ PASSPORT BUR. Issued JUL 3 1905 137

United States of America.

STATE OF New York }
COUNTY OF New York } ss:

I, Albert H. Gleason A NATIVE AND LOYAL CITIZEN OF THE UNITED STATES, do hereby apply to the Department of State at Washington for a passport for myself wife & Susie S born at Memphis Mo. on the 7 day of January 1865, and

I do solemnly swear that I was born at Oswego in the State of New York on or about the 28 day of July 1858; that my father is a native citizen of the United States; that I am domiciled in the United States, my permanent residence being at New York City in the State of New York where I follow the occupation of Lawyer; that I am about to go abroad temporarily; and that I intend to return to the United States within two years with the purpose of residing and performing the duties of citizenship therein.

OATH OF ALLEGIANCE.

Further, I do solemnly swear that I will support and defend the Constitution of the United States against all enemies, foreign and domestic; that I will bear true faith and allegiance to the same; and that I take this obligation freely, without any mental reservation or purpose of evasion: SO HELP ME GOD.

Sworn to before me this 1st *day of* July 1905

Albert H. Gleason

Alex Gilchrist Jr
Notary Public.

DESCRIPTION OF APPLICANT.

Age, 46 years.
Stature, 5 feet 5 inches, Eng.
Forehead, High
Eyes, Blue
Nose, Roman
Mouth, Medium
Chin, Round
Hair, Light Brown & Grey
Complexion, Fair
Face, Oval

IDENTIFICATION.

July 1st 1905

I Hereby Certify, that I know the above named Albert H. Gleason personally, and know him to be a native-born citizen of the United States, and that the facts stated in his affidavit are true to the best of my knowledge and belief.

John E Lodwick

Address of Witness, 141 West 138th St. New York City

Applicant desires passport sent to following address:

Albert H. Gleason
258 Broadway
N.Y. city

Form for Naturalized Citizen. No. 178.

W. Reid Gould Law Blank Publisher and Stationer,
120 Nassau Street, cor. Beekman, and 120 Broadway, N. Y.

138

No.

PASSPORT BUR. JUL 3 1905 DEPT. OF STATE.

United States of America.

STATE OF New York }
COUNTY OF New York. } ss:

I, Marcus Mayer, A NATURALIZED AND LOYAL CITIZEN OF THE UNITED STATES, do hereby apply to the Department of State at Washington for a passport for myself born at Ulm, Germany, on the 9th day of September, 1857, and for my wife Mrs. Marcus Mayer, born at New York City on the 9th day of June about 1860 or 1865.

I do solemnly swear that I was born at Ulm in Germany on or about the 9th day of September, 1857 19; that I emigrated to the United States, sailing on board the S.S. Rhein from Southampton on or about the 2nd day of June, 1872 19; that I resided 33 years, uninterruptedly, in the United States, from 1872 to 1905 at New York City that I was naturalized as a citizen of the United States before the Court of Common Pleas at City and county of N. Y. on the 10th day of September, 1878 as shown by the accompanying Certificate of Naturalization; that I am the IDENTICAL PERSON described in said Certificate; that I am domiciled in the United States, my permanent residence being at New York City in the State of New York where I follow the occupation of Broker; that I am about to go abroad temporarily; and that I intend to return to the United States of America, New York City, with the purpose of residing and performing the duties of citizenship therein.

OATH OF ALLEGIANCE.

Further, I do solemnly swear that I will support and defend the Constitution of the United States against all enemies, foreign and domestic; that I will bear true faith and allegiance to the same; and that I take this obligation freely, without any mental reservation or purpose of evasion; SO HELP ME GOD.

Marcus Mayer

Sworn to before me, this 1st *day of* July 1905.

Edwin Bingham
Notary Public. N.Y. Co.

DESCRIPTION OF APPLICANT.

Age, 48 years.
Stature, 5 feet 9 inches, Eng.
Forehead, High
Eyes, Brown
Nose, Straight
Mouth, Medium
Chin, Round
Hair, Dark, slightly gray
Complexion, Dark
Face, Full

IDENTIFICATION.

New York, July 1st, 1905. 19

I Hereby Certify, that I know the above named Marcus Mayer personally, and know him to be the identical person referred to in the within described Certificate of Naturalization, and that the facts stated in his affidavit are true to the best of my knowledge and belief.

Wm. H. Lee

Address of Witness, 11 Wall Street, N.Y.C.

Applicant desires passport sent to following address:

Edwin Bingham,
11 Wall Street,
New York City.

No._____

APPLICATION

OF

MARCUS MAYER

FOR PASSPORT.

[EDITION OF 1899.]

[FORM FOR NATURALIZED CITIZEN.]

139

PASSPORT BUR. ISSUED JUL 3 1905 DEPT. OF STATE

No. .....

UNITED STATES OF AMERICA.

STATE OF Missouri
City
COUNTY OF St Louis } ss.

I, George Boehmlein, a NATURALIZED AND LOYAL CITIZEN OF THE UNITED STATES, hereby apply to the Department of State, at Washington, for a passport for myself, accompanied by ..... as follows: ..... born at ....., on the ..... day of ....., 18....; and .....

I solemnly swear that I was born at Beckendorf, Germany on or about the 10th day of August, 1869; that I emigrated to the United States, sailing on board the Zaandam, from Amsterdam, on or about the 10th day of March, 1887; that I resided 18 years, uninterruptedly, in the United States, from 1887 to 1905, at St Louis; that I was naturalized as a citizen of the United States before the Circuit Court of St Louis at St Louis, on the 26th day of April, 1892, as shown by the accompanying Certificate of Naturalization; that I am the IDENTICAL PERSON described in said Certificate; that I am domiciled in the United States, my permanent residence being at St Louis, in the State of Missouri, where I follow the occupation of Merchant; that I am about to go abroad temporarily; and that I intend to return to the United States within one year, with the purpose of residing and performing the duties of citizenship therein.

OATH OF ALLEGIANCE.

Further, I do solemnly swear that I will support and defend the Constitution of the United States against all enemies, foreign and domestic; that I will bear true faith and allegiance to the same; and that I take this obligation freely, without any mental reservation or purpose of evasion: So HELP ME GOD.

Sworn to before me this 30th day of June, 1905

George Boehmlein

Herman Overstolz
Notary Public.

My term expires Sept. 10th, 1906.

DESCRIPTION OF APPLICANT.

Age: 35 years.
Stature: 5 feet, 6 inches, Eng.
Forehead: Medium
Eyes: Grey
Nose: Medium
Mouth: Medium
Chin: Flat
Hair: Blond
Complexion: Flourish
Face: Oval

IDENTIFICATION.

I hereby certify that I know the above-named George Boehmlein personally, and know h.. same to be the identical person referred to in the within-described Certificate of Naturalization, and that the facts stated in h.. affidavit are true to the best of my knowledge and belief.

H Overstolz

[ADDRESS OF WITNESS.] 106 N. Broadway

Applicant desires passport sent to following address:

H. OVERSTOLZ,
General Passenger Agent
106 N. Broadway, - ST. LOUIS, MO.

☞ This blank must be completely filled out. The legal fee of one dollar, in currency or postal money order, must accompany the application.

The rules should be carefully read before mailing the application to the Department of State, Passport Bureau, Washington, D. C.

[EDITION OF 1905.]

[FORM FOR NATIVE CITIZEN.]

No. 140

PASSPORT BUR. Issued JUL 3 1905 DEPT. OF STATE.

UNITED STATES OF AMERICA.

STATE OF Missouri }
City ~~COUNTY~~ OF St. Louis } ss:

I, John B. Keber, a NATIVE AND LOYAL CITIZEN OF THE UNITED STATES, hereby apply to the Department of State, at Washington, for a passport for myself, accompanied by my wife, Jessie A. Keber, ~~and minor children, as follows:~~ ~~, born at~~ ~~, on the day of~~ ~~, 18~~, and ~~, born at~~

I solemnly swear that I was born at St. Louis, in the State of Missouri, on or about the 16th day of May, 1862; that my father is a naturalized citizen of the United States; that I am domiciled in the United States, my permanent residence being at St. Louis, in the State of Missouri, where I follow the occupation of Physician; that I am about to go abroad temporarily; and that I intend to return to the United States within six months, ~~years~~, with the purpose of residing and performing the duties of citizenship therein.

OATH OF ALLEGIANCE.

Further, I do solemnly swear that I will support and defend the Constitution of the United States against all enemies, foreign and domestic; that I will bear true faith and allegiance to the same; and that I take this obligation freely, without any mental reservation or purpose of evasion: So HELP ME GOD.

J B Keber
[Signature of applicant.]

Sworn to before me this 30 day of June, 1905.

[Seal must be affixed or other evidence of notarial character furnished.]

Anna Clark
Notary Public.

My term expires May 21-1907.

DESCRIPTION OF APPLICANT.

Age: 43 years.	Mouth: Large
Stature: 5 feet, 8 3/4 inches, Eng.	Chin: Square
Forehead: High	Hair: Gray
Eyes: Brown	Complexion: Fair
Nose: Large	Face: Oval

IDENTIFICATION.

June 30th, 1905.

I hereby certify that I have known the above-named John B. Keber personally for ~~twenty-five years~~, and know him to be a native-born citizen of the United States, and that the facts stated in his affidavit are true to the best of my knowledge and belief.

Edwin Clark Burnett
[ADDRESS OF WITNESS.] 547 Century Bld St Louis

Applicant desires passport sent to following address:

J. B. Keber M. D.
447 Century Bldg
St. Louis Mo.

[☞ This blank must be completely filled out. The legal fee of one dollar, in currency or postal money order, must accompany the application.

The rules should be carefully read before mailing the application to the Department of State, Passport Bureau, Washington, D. C.

[EDITION OF 1905.]

[FORM FOR NATIVE CITIZEN.]

No. 141

PASSPORT BUR. Issued JUL 3 1905 DEPT. OF STATE.

UNITED STATES OF AMERICA.

STATE OF Pennsylvania } ss:
COUNTY OF Fayette }

I, Stephen Leslie Mestrezat, a NATIVE AND LOYAL CITIZEN OF THE UNITED STATES, hereby apply to the Department of State, at Washington, for a passport for myself, ~~accompanied by my wife~~, ..., ~~and minor children~~, as follows: Jas., born at Mapletown, Greene Co Pa., on the 19th day of February, 1848., and ....., born at .....

.....

I solemnly swear that I was born at Mapletown, Greene Co Pa, in the State of Pennsylvania, on or about the 19th day of February, 1848.; that my father is a. Native citizen of the United States; that I am domiciled in the United States, my permanent residence being at Uniontown, in the State of Pennsylvania, where I follow the occupation of Justice of Supreme Court of Pennsylvania, that I am about to go abroad temporarily; and that I intend to return to the United States within three months, ~~years~~, with the purpose of residing and performing the duties of citizenship therein.

OATH OF ALLEGIANCE.

Further, I do solemnly swear that I will support and defend the Constitution of the United States against all enemies, foreign and domestic; that I will bear true faith and allegiance to the same; and that I take this obligation freely, without any mental reservation or purpose of evasion: So HELP ME GOD.

Stephen Leslie Mestrezat
[Signature of applicant.]

Sworn to before me this 1st day of July, 1905.

[Seal must be affixed or other evidence of notarial character furnished.]

H. F. Williston
Notary Public.
MY COMMISSION EXPIRES JAN. 25TH, 1909.

DESCRIPTION OF APPLICANT.

Age: 57 years.
Stature: 5 feet, 9½ inches, Eng.
Forehead: high
Eyes: Grey
Nose: large
Mouth: Medium
Chin: Square
Hair: Gray
Complexion: dark
Face: long

IDENTIFICATION.

July 1, 1905.

I hereby certify that I have known the above-named Stephen Leslie Mestrezat personally for twenty years, and know him to be a native-born citizen of the United States, and that the facts stated in his affidavit are true to the best of my knowledge and belief.

J. C. Mark
[ADDRESS OF WITNESS.] Uniontown Pa.

Applicant desires passport sent to following address:

Stephen Leslie Mestrezat
Uniontown,
Fayette Co, Pa.

PASSPORT FOR NATURALIZED CITIZEN. LOUIS AUER & SON, MILWAUKEE.

142

(Edition of July, 1888.) (FORM FOR NATURALIZED CITIZEN.)

No. _____ Issued _____

PASSPORT BUR. JUL 3 1905

UNITED STATES OF AMERICA.

State of Wisconsin } ss.
County of Milwaukee }

I, Julius Bacher. a NATURALIZED AND LOYAL CITIZEN OF THE UNITED STATES, do hereby apply to the Department of State at Washington for a passport for myself and wife, and my minor children as follows: _____

born at Lissa, Posen,

on the 9 day of April 18 57, and _____

In support of the above application, I do solemnly swear that I was born at Lissa, in Germany, on or about the 9 day of April, 18 57; that I emigrated to the United States, sailing on board the Lessing, from Hamburg, on or about the _____ day of July, 18 79; that I resided _____ years, uninterruptedly, in the United States, from 1879 to 1905, at various places; that I was naturalized as a citizen of the United States before the District Court of Milwaukee, at Milwaukee, on the 3 day of July, 1903, as shown by the accompanying Certificate of Naturalization; that I am the IDENTICAL PERSON described in said Certificate; that I am domiciled in the United States, my permanent residence being at Milwaukee, in the State of Wisconsin; where I follow the occupation of Insurance broker; that I am about to go abroad temporarily; and that I intend to return to the United States within 2 years with the purpose of residing and performing the duties of citizenship therein.

OATH OF ALLEGIANCE.

Further, I do solemnly swear that I will support and defend the Constitution of the United States against all enemies, foreign and domestic; that I will bear true faith and allegiance to the same; and that I take this obligation freely, without any mental reservation or purpose of evasion; SO HELP ME GOD.

Sworn to before me this 30 day of June, 1905

W. Porth Jr
Notary Public.
8/2/08

Julius Bacher.

DESCRIPTION OF APPLICANT.

Age, 48 years.
Stature, 5 feet, 5 inches, Eng.
Forehead, high.
Eyes, blue, glasses
Nose, roman
Mouth, medium
Chin, pointed
Hair, dark
Complexion, dark
Face, long

IDENTIFICATION.

Mil Wis June 30, 1905

I hereby certify that I know the above-named Julius Bacher personally, and know him to be the identical person referred to in the within-described Certificate of Naturalization, and that the facts stated in his affidavit are true to the best of my knowledge and belief.

Martha Appel
[ADDRESS OF WITNESS.] Milwaukee Wis

Applicant desires passport sent to following address:

Julius Bacher
% Frankfort Marine Acc & Plate Glass Co
100 William St
New York City.

[EDITION FOR 1905.] No. 143

[FORM FOR NATURALIZED CITIZEN.]

PASSPORT BUR. Issued JUL 3 1905 DEPT. OF STATE

UNITED STATES OF AMERICA

STATE OF Colorado } SS.
City COUNTY OF Denver }

I, Nathan Rosenbloom, a NATURALIZED AND LOYAL CITIZEN OF THE UNITED STATES, hereby apply to the Department of State, at Washington, for a passport for myself, accompanied by my wife, Fannie, and minor children, as follows: Samuel, born at Denver, Colo., on the 17 day of October, 1901.; ~~and~~; and Jacob, born at Denver, Colo. on the 6th day of October, 1899.

I solemnly swear that I was born at Zemplen Comitat, Austria, on or about the 30th day of May, 1874.; that I emigrated to the United States, sailing on board the Elbe, from Hamburg, on or about the 8th day of September, 1888.; that I resided 17 years, uninterruptedly, in the United States, from 1893. to 1905., at Denver, Colorado; that I was naturalized as a citizen of the United States before the County Court of Arapahoe, at Denver, Colo., on the 29th day of January, 1901., as shown by the accompanying Certificate of Naturalization; that I am the IDENTICAL PERSON described in said Certificate; that I am domiciled in the United States, my permanent residence being at Denver, in the State of Colorado, where I follow the occupation of Liquor Dealer; that I am about to go abroad temporarily; and that I intend to return to the United States within Two ~~months~~ years, with the purpose of residing and performing the duties of citizenship therein.

OATH OF ALLEGIANCE.

Further, I do solemnly swear that I will support and defend the Constitution of the United States against all enemies, foreign and domestic; that I will bear true faith and allegiance to the same; and that I take this obligation freely, without any mental reservation or purpose of evasion: SO HELP ME GOD.

Nathan Rosenbloom
[Signature of Applicant.]

Swore to before me this 28th day of June, 1905.

Christian H. Schaefer
Notary Public.

My Commission expires Feb. 17, 1908.

[Seal must be affixed or other evidence of notarial character furnished.]

3 DESCRIPTION OF APPLICANT.

Age: 31 years.	Mouth: Medium
Stature: 5 feet, 6 inches, Engl.	Chin: Round
Forehead: High	Hair: Dark
Eyes: Brown	Complexion: Dark
Nose: Large	Face: Round

IDENTIFICATION.

Denver, Colo., June 28th, 1905

I hereby certify that I have known the above-named Nathan Rosenbloom personally for ....., and know h.... to be the identical person referred to in the within-described Certificate of Naturalization, and that the facts stated in h..... affidavit are true to the best of my knowledge and belief.

Emil L. Ackel

[ADDRESS OF WITNESS] Denver, Colo.

Applicant desires passport sent to following address:

German American Trust Co.
1438 - 16th St.
Denver, Colo.

☞ This blank must be completely filled out. The legal fee of one dollar, in currency or postal money order, must accompany the application.

The rules should be carefully read before mailing the application to the Department of State, Passport Bureau, Washington, D. C.

[EDITION OF 1905.]

[FORM FOR NATIVE CITIZEN.]

No. 144

Issued ..... PASSPORT BUR.

JUL 3 1905

UNITED STATES OF AMERICA.

STATE OF Massachusetts }
COUNTY OF Plymouth } SS:

I, Olivia W. Sullivan, a NATIVE AND LOYAL CITIZEN OF THE UNITED STATES, hereby apply to the Department of State, at Washington, for a passport for myself, ~~accompanied by my wife,~~ ....., ~~and minor children,~~ ~~as follows:~~ ....., ~~born at~~ ....., ~~on the~~ ..... ~~day of~~ ....., ~~18~~ ....., and ....., ~~born at~~ Middleboro .....

I solemnly swear that I was born at Middleborough, in the State of Massachusetts, on or about the 7th day of October, 18 82; that my father is a ~~naturalized~~ citizen of the United States; that I am domiciled in the United States, my permanent residence being at Middleborough, in the State of Massachusetts, where I follow the occupation of Shoe worker at present that I am about to go abroad temporarily; and that I intend to return to the United States within Six months, ~~years,~~ with the purpose of residing and performing the duties of citizenship therein.

OATH OF ALLEGIANCE.

Further, I do solemnly swear that I will support and defend the Constitution of the United States against all enemies, foreign and domestic; that I will bear true faith and allegiance to the same; and that I take this obligation freely, without any mental reservation or purpose of evasion: SO HELP ME GOD.

Olivia W. Sullivan
[Signature of applicant.]

Sworn to before me this 29th day of June, 1905.

[Seal must be affixed or other evidence of notarial character furnished.]

John L. Sullivan
Notary Public.

DESCRIPTION OF APPLICANT.

Age: 22 years.	Mouth: .....
Stature: 5 feet, 4 1/2 inches, Eng.	Chin: Square + full
Forehead: Full	Hair: Light brown
Eyes: Blue	Complexion: blond
Nose: Straight and Medium	Face: full rather pale

IDENTIFICATION.

June 29th 1905

I hereby certify that I have known the above-named Olivia W. Sullivan personally for over ten years, and know her to be a native-born citizen of the United States, and that the facts stated in her affidavit are true to the best of my knowledge and belief.

Percy P. Keith
Middleboro Mass
[ADDRESS OF WITNESS.]

Applicant desires passport sent to following address:

Jos. Sullivan
27 Pearl Street
Middleborough Mass

No. 145

This blank must be completely filled out. The legal fee of one dollar, in currency or postal money order, must accompany the application.

The rules should be carefully read before mailing the application to the Department of State, Passport Bureau, Washington, D. C.

[EDITION OF 1905.]

[FORM FOR NATIVE CITIZEN.]

PASSPORT BUR. Issued JUL 3 1905

UNITED STATES OF AMERICA.

STATE OF Kentucky } ss:
COUNTY OF Henderson }

I, Margaret Redford Neal, a NATIVE AND LOYAL CITIZEN OF THE UNITED STATES, hereby apply to the Department of State, at Washington, for a passport for myself, ~~accompanied by my wife~~, ..., ~~and minor children, as follows~~: ....., ~~born at~~....., ~~on the~~.....~~day of~~....., ~~18~~....., ~~and~~....., ~~born at~~ .....

I solemnly swear that I was born at Henderson, in the State of Kentucky, on ~~or about~~ the 26th day of June, 1869; that my father is a native citizen of the United States, that I am domiciled in the United States, my permanent residence being at Henderson, in the State of Kentucky, where I follow the occupation of Tourist agent; that I am about to go abroad temporarily; and that I intend to return to the United States within six months, years, with the purpose of residing and performing the duties of citizenship therein.

OATH OF ALLEGIANCE.

Further, I do solemnly swear that I will support and defend the Constitution of the United States against all enemies, foreign and domestic; that I will bear true faith and allegiance to the same; and that I take this obligation freely, without any mental reservation or purpose of evasion: SO HELP ME GOD.

Margaret Redford Neal
[Signature of applicant.]

Sworn to before me this 30th day of June, 1905

Widow of William M. Neal

W. S. Johnson
Notary Public, Henderson Co., Ky. Notary Public.
My Commission expires March 3rd 1906.

[Seal must be affixed or other evidence of notarial character furnished.]

DESCRIPTION OF APPLICANT.

Age: 36 years.
Stature: 5 feet, 6 inches, Eng.
Forehead: rather low
Eyes: brown
Nose: rounded
Mouth: medium size
Chin: round
Hair: dark brown
Complexion: brunette
Face: oval

IDENTIFICATION.

....., 1905

I hereby certify that I have known the above-named Margaret R. Neal personally for all her life, and know her to be a native-born citizen of the United States, and that the facts stated in her affidavit are true to the best of my knowledge and belief.

Robt D. Bruce
[ADDRESS OF WITNESS.] Henderson, Ky.

Applicant desires passport sent to following address:

Mrs. Margaret R. Neal,
130 South Elm St.,
Henderson, Ky.

¶ This blank must be completely filled out. The legal fee of one dollar, in currency or postal money order, and the applicant's certificate of naturalization must accompany the application.

The rules should be carefully read before mailing the application to the Department of State, Passport Bureau, Washington, D. C.

[EDITION OF 1905.]

No. 146

[FORM FOR NATURALIZED CITIZEN.]

PASSPORT BUR. JUL 3 1905 DEPT. OF STATE.

Issued ..... 1905.

UNITED STATES OF AMERICA.

STATE OF New York } ss:
COUNTY OF New York }

I, Samuel Keller, a NATURALIZED AND LOYAL CITIZEN OF THE UNITED STATES, hereby apply to the Department of State, at Washington, for a passport for myself, accompanied by my wife, ..., and minor children, as follows: ....., born at....., on the.....day of....., 18....., and....., born at .....

I solemnly swear that I was born at Germany, on or about the 9 day of March, 18 6 2; that I emigrated to the United States, sailing on board the Sailing Vessel, from Bremen, on or about the 16 day of July, 1870; that I resided 35 years, uninterruptedly, in the United States, from 1 6 to 19....., at New York City; that I was naturalized as a citizen of the United States before the .....Court of Common Pleas at New York City, on the 24 day of August, 1876 as shown by the accompanying Certificate of Naturalization; that I am the IDENTICAL PERSON described in said Certificate; that I am domiciled in the United States, my permanent residence being at 227 E. 25 St. N.Y., in the State of New York, where I follow the occupation of Horse Supplies that I am about to go abroad temporarily; and that I intend to return to the United States within three months, ~~years~~ with the purpose of residing and performing the duties of citizenship therein.

OATH OF ALLEGIANCE.

Further, I do solemnly swear that I will support and defend the Constitution of the United States against all enemies, foreign and domestic; that I will bear true faith and allegiance to the same; and that I take this obligation freely, without any mental reservation or purpose of evasion: So HELP ME GOD.

Samuel Keller
[Signature of applicant.]

Sworn to before me this 1st day of July, 1905.
Wm Haekland
Notary Public

[Seal must be affixed or other evidence of notarial character furnished.]

DESCRIPTION OF APPLICANT.

Age:	50 years.	Mouth:	Medium
Stature:	5 feet, 5 1/2 inches, Eng.	Chin:	Medium
Forehead:	Broad	Hair:	Dark Brown
Eyes:	Brown	Complexion:	Dark
Nose:	Roman	Face:	Oval

IDENTIFICATION.

June 29, 1905

I hereby certify that I have known the above-named Samuel Keller personally for twenty five years, and know him to be the identical person referred to in the within-described Certificate of Naturalization, and that the facts stated in his affidavit are true to the best of my knowledge and belief.

William Lessen
[ADDRESS OF WITNESS.] 520 W. 125 St.

Applicant desires passport sent to following address:

Samuel Keller
122 E. 25 Street
N.Y. City N.Y.

[FORM FOR NATURALIZED CITIZEN.]

147

PASSPORT BUR. Issued JUL 8 1905

No.....

UNITED STATES OF AMERICA.

STATE OF Ohio }
COUNTY OF Scioto } ss.

I, Fredimont Straus, a NATURALIZED AND LOYAL CITIZEN OF THE UNITED STATES, hereby apply to the Department of State, at Washington, for a passport for myself, accompanied by my wife Clara Straus, as follows: born at Portsmouth Ohio on the 25th day of July 1876, and

I solemnly swear that I was born at Rickershausen Germany on or about the 16th day of August 1861; that I emigrated to the United States, sailing on board the Steamer Fulda from Bremen, on or about the 12th day of October, 1884; that I resided 20 years, uninterruptedly, in the United States, from 1884 to 1904 at Portsmouth O.; that I was naturalized as a citizen of the United States before the Probate Court of Scioto County at Portsmouth, on the 26th day of March, 1896, as shown by the accompanying Certificate of Naturalization; that I am the IDENTICAL PERSON described in said Certificate; that I am domiciled in the United States, my permanent residence being at Portsmouth, in the State of Ohio, where I follow the occupation of Merchant; that I am about to go abroad temporarily; and that I intend to return to the United States within one year, with the purpose of residing and performing the duties of citizenship therein.

OATH OF ALLEGIANCE.

Further, I do solemnly swear that I will support and defend the Constitution of the United States against all enemies, foreign and domestic; that I will bear true faith and allegiance to the same; and that I take this obligation freely, without any mental reservation or purpose of evasion; SO HELP ME GOD.

Sworn to before me this 1st day of July 1905

P. H. Gallenay
Notary Public.

Fred Straus.

DESCRIPTION OF APPLICANT.

Age: 43 years.
Stature: 5 feet, 11 inches, Eng.
Forehead: medium round
Eyes: black
Nose: large
Mouth: medium
Chin: sharp
Hair: black
Complexion: dark
Face: long

IDENTIFICATION.

Portsmouth O. July 1st 1905

I hereby certify that I know the above-named Fred Straus personally, and know him to be the identical person referred to in the within-described Certificate of Naturalization, and that the facts stated in his affidavit are true to the best of my knowledge and belief.

Joseph Guiterman

[ADDRESS OF WITNESS].....

Applicant desires passport sent to the following address:

Mrs Sidney Straus
No. 263 W. 113th Street
New York City

18268

☞ This blank must be completely filled out. The legal fee of one dollar, in currency or postal money order, must accompany the application.

The rules should be carefully read before mailing the application to the Department of State, Passport Bureau, Washington, D. C.

[Edition of 1905.]

[Form for Native Citizen.]

No. 148

PASSPORT BUR. Issued JUL 3 1905 DEPT. OF STATE

UNITED STATES OF AMERICA.

State of New York }
County of Westchester } ss:

I, Melville S. Page, a Native and Loyal Citizen of the United States, hereby apply to the Department of State, at Washington, for a passport for myself, accompanied by my wife, Flora S. Page, ~~and minor children~~, ~~as follows~~: ....., born at Southbury Conn., on the 24th day of May, 1855., and ....., born at .....

I solemnly swear that I was born at Middlebury, in the State of Connecticut, on or about the First day of September, 1849; that my father is a native citizen of the United States; that I am domiciled in the United States, my permanent residence being at Mount Vernon, in the State of New York, where I follow the occupation of Dentist; that I am about to go abroad temporarily; and that I intend to return to the United States within six ~~years~~ months, with the purpose of residing and performing the duties of citizenship therein.

Oath of Allegiance.

Further, I do solemnly swear that I will support and defend the Constitution of the United States against all enemies, foreign and domestic; that I will bear true faith and allegiance to the same; and that I take this obligation freely, without any mental reservation or purpose of evasion: So help me God.

Melville S. Page
[Signature of applicant.]

Sworn to before me this 1st day of July, 1905.

H. R. Lowe
Notary Public.

[Seal must be affixed or other evidence of notarial character furnished.]

Description of Applicant.

Age: 55 years.
Stature: 5 feet, 6 inches, Eng.
Forehead: high
Eyes: Dark
Nose: Greek
Mouth: Average
Chin: Average
Hair: Dark
Complexion: Florid
Face: full

Identification.

July 1st, 1905.

I hereby certify that I have known the above-named Melville S. Page personally for four years, and know him to be a native-born citizen of the United States, and that the facts stated in his affidavit are true to the best of my knowledge and belief.

H. R. Lowe
Mount Vernon N.Y.
[Address of witness.]

Applicant desires passport sent to following address:

Dr. M. S. Page
150 So. 2nd Ave.
Mt. Vernon, N. Y.

100 Enclosed
Currency

Edition of 1899.] [FORM FOR NATIVE CITIZEN.] 149

No. .....

Issued at PASSPORT BUR.
JUL 3 1905
DEPT. OF STATE.

UNITED STATES OF AMERICA.

STATE OF Utah
COUNTY OF Salt Lake } ss.

I, Clawson J. Cannon, a NATIVE AND LOYAL CITIZEN OF THE UNITED STATES, hereby apply to the Department of State, at Washington, for a passport for myself, accompanied by _____ as follows: _____, born at ~~Mill Creek, Salt Lake Co.~~, on the ~~27th~~ 27th day of ~~October~~, 18~~85~~; and _____

I solemnly swear that I was born at Mill Creek Salt Lake Co., in the State of Utah on or about the 27th day of October 1885; that my father is Naturalized citizen of the United States; that I am domiciled in the United States, my permanent residence being at Salt Lake City in the State of Utah, where I follow the occupation of Student that I am about to go abroad temporarily; and that I intend to return to the United States in about three years, with the purpose of residing and performing the duties of citizenship therein.

OATH OF ALLEGIANCE.

Further, I do solemnly swear that I will support and defend the Constitution of the United States against all enemies, foreign and domestic; that I will bear true faith and allegiance to the same; and that I take this obligation freely, without any mental reservation or purpose of evasion: SO HELP ME GOD.

Sworn to before me this 21st day of June, 1905

Clawson J. Cannon

Eugene McCannon Notary Public.

MY COMMISSION EXPIRES FEB. 4th, 1906.

DESCRIPTION OF APPLICANT.

Age: 19 years.
Stature: 5 feet, 9 inches, Eng.
Forehead: prominent.
Eyes: blue.
Nose: prominent.
Mouth: medium.
Chin: medium.
Hair: medium dark.
Complexion: fair.
Face: oval.

IDENTIFICATON.

I hereby certify that I know the above named Clawson J. Cannon personally, and know him to be a native born citizen of the United States, and that the facts stated in his affidavit are true to the best of my knowledge and belief.

Dwayle Cannon

[ADDRESS OF WITNESS.] 47 Folsom Ave Salt Lake City, Utah

Applicant desires passport sent to the following address:

Elder Clawson J. Cannon
Co. 10 Holly Road, Fairfield
Liverpool, England.

Edition of 1899.] [FORM FOR NATIVE CITIZEN.] 150

No.....

PASSPORT BUR. JUL 3 1905 DEPT. OF STATE

UNITED STATES OF AMERICA.

STATE OF Utah }
COUNTY OF SaltLake }

I, Henry P. Hunter a NATIVE AND LOYAL CITIZEN OF THE UNITED STATES, hereby apply to the Department of State, at Washington, for a passport for myself, ~~accompanied by~~ ..... as follows: ....., born at ....., on the ..... day of ....., 18....; and .....

I solemnly swear that I was born at Provo City in the State of Utah on or about the 12th day of June 1884; that my father is a naturalized citizen of the United States; that I am domiciled in the United States, my permanent residence being at Forest Dale Salt Lake City in the State of Utah where I follow the occupation of machinist that I am about to go abroad temporarily; and that I intend to return to the United States within three years, with the purpose of residing and performing the duties of citizenship therein.

OATH OF ALLEGIANCE.

Further, I do solemnly swear that I will support and defend the Constitution of the United States against all enemies, foreign and domestic; that I will bear true faith and allegiance to the same; and that I take this obligation freely, without any mental reservation or purpose of evasion: SO HELP ME GOD.

Sworn to before me this 29th day of June, 1905

Henry P Hunter

Martin S. Lindsay *Notary Public.*

DESCRIPTION OF APPLICANT.

Age: 21 years.
Stature: 5 feet, 9 inches, Eng.
Forehead: high & straight
Eyes: blue
Nose: medium nostrils open
Mouth: medium
Chin: rather broad
Hair: dark brown
Complexion: medium
Face: small

IDENTIFICATON.

I hereby certify that I know the above named Henry P. Hunter personally, and know him to be a native born citizen of the United States, and that the facts stated in his affidavit are true to the best of my knowledge and belief.

Jos. F. Thorup

[ADDRESS OF WITNESS.] 752 E. 8th So. St. SaltLakeCity Utah

Applicant desires passport sent to the following address:

Henry P. Hunter,
c/o Joseph F. Thorup,
752 E. 8th So. St. SaltLake City, Utah

☞ This blank must be completely filled out. The legal fee of one dollar, in currency or postal money order, must accompany the application.

The rules should be carefully read before mailing the application to the Department of State, Passport Bureau, Washington, D. C.

[Edition of 1905.]

[FORM FOR NATIVE CITIZEN.]

No. 151

PASSPORT BUREAU
Issued JUL 8 1905
DEPT. OF STATE.

UNITED STATES OF AMERICA.

STATE OF Missouri } ss:
COUNTY OF Jackson }

I, Virginia D. Burnes, a NATIVE AND LOYAL CITIZEN OF THE UNITED STATES, hereby apply to the Department of State, at Washington, for a passport for myself, accompanied by my wife, ..., and ~~minor~~ children, as follows: ....., born at ....., on the .....day of ....., 18....., and ....., born at .....

I have never been married.

I solemnly swear that I was born at Weston, in the State of Missouri, on or about the 20th day of April, 18.66; that my father is a dead citizen of the United States; that I am domiciled in the United States, my permanent residence being at 921 Holmes St. in Kansas City, Mo. in the State of Missouri, where I follow the occupation of .....; that I am about to go abroad temporarily; and that I intend to return to the United States within 6 ~~years~~ months, with the purpose of residing and performing the duties of citizenship therein.

OATH OF ALLEGIANCE.

Further, I do solemnly swear that I will support and defend the Constitution of the United States against all enemies, foreign and domestic; that I will bear true faith and allegiance to the same; and that I take this obligation freely, without any mental reservation or purpose of evasion: So HELP ME GOD.

Virginia D. Burnes.
[Signature of applicant.]

Sworn to before me this 30th day of June, 1905,
Dennis H. Moore
Notary Public. Jackson Co. Mo,
My term expires July 12, 1908

[Seal must be affixed or other evidence of notarial character furnished.]

DESCRIPTION OF APPLICANT.

Age: 39 years.
Stature: 5 feet, 3 inches, Eng.
Forehead: high
Eyes: blue
Nose: straight
Mouth: medium
Chin: square
Hair: dark
Complexion: light
Face: square

IDENTIFICATION.

June 30th, 1905

I hereby certify that I have known the above-named ..... personally for ....., and know h..... to be a native-born citizen of the United States, and that the facts stated in h..... affidavit are true to the best of my knowledge and belief.

Milton Moore
Kansas City Mo.
[ADDRESS OF WITNESS.]

Applicant desires passport sent to following address:

Miss Virginia D. Burnes.
% Steamer Graf Waldersee.
Hamberg American Line.
Hoboken, New Jersey.
sailing July 8. 1905.

[BORN FOR NATURALIZED CITIZEN.]

No. 152

No fee

DEPT. OF STATE. JUN 27 1905

PASSPORT BUR. Issued JUL 3 1905

UNITED STATES OF AMERICA.

STATE OF LOUISIANA, } ss.
PARISH OF ORLEANS.

I, Otto H. Mayer, a NATURALIZED AND LOYAL CITIZEN OF THE UNITED STATES, do hereby apply to the Department of State at Washington for a passport for myself ~~and wife, and my minor children as follows~~, and born at ....., on the ....day of ....., 18.., and

In support of the above application, I do solemnly swear that I was born at Ingelheim, in Germany, on or about the 16th day of February 1883.; that I emigrated to the United States, sailing on board the Travis, from Southampton., on or about the 8th day of November., 1898.; that I resided 6½ years, uninterruptedly, in the United States, from 1898. to 1905. at New Orleans & Chopin La.; that I was naturalized as a citizen of the United States before the 11th district Court of Natchitoches Parish at Natchitoches, on the 14th day of June., 1905, as shown by the accompanying Certificate of Naturalization; that I am the IDENTICAL PERSON described in said Certificate; that I am domiciled in the United States, my permanent residence being at Chopin, in the State of Louisiana where I follow the occupation of Planter; that I am about to go abroad temporarily; and that I intend to return to the United States in September 1905, with the purpose of residing and performing the duties of citizenship therein.

OATH OF ALLEGIANCE.

Further, I do solemnly swear that I will support and defend the Constitution of the United States against all enemies, foreign and domestic; that I will bear true faith and allegiance to the same; and that I take this obligation freely, without any mental reservation or purpose of evasion: So HELP ME GOD.

Sworn to before me this 23rd day of June, 1905

Otto H. Mayer

Clarence Rachal
Notary Public.

DESCRIPTION OF APPLICANT.

Age: 22 years. 4 mo
Stature: 5 feet. 6½ inches, Eng.
Forehead: medium high
Eyes: Dark brown
Nose: straight with thick End
Mouth: small
Chin: square
Hair: Brown
Complexion: Dark
Face: Round

IDENTIFICATION.

....., 18....

I hereby certify that I know the above-named Otto H. Mayer personally, and know him to be the identical person referred to in the within described Certificate of Naturalization, and that the facts stated in his affidavit are true to the best of my knowledge and belief.

Clarence Rachal

[ADDRESS OF WITNESS.]

Applicant desires passport sent to following address:

Otto H. Mayer
Chopin
Louisiana

Sold by M. R. WARREN COMPANY,
Publishers of the "Standard" Law Blanks,
336 Washington Street, Boston.
Form 255.

153

[FORM FOR NATIVE CITIZEN]

PASSPORT BUR. Issued JUL 3 1905 DEPT.

No. .....

UNITED STATES OF AMERICA.

STATE OF Massachusetts
COUNTY OF Middlesex } ss.

I, William N. Bates, a NATIVE AND LOYAL CITIZEN OF THE UNITED STATES, do hereby apply to the Department of State at Washington for a passport for myself and wife, ~~and my minor children, as follows:~~ Edith N. Bates born at Boston, Mass., on the 10th day of July, 1867, ~~and~~

In support of the above application, I do solemnly swear that I was born at Cambridge, ~~Mass.~~, in the State of Massachusetts, on or about the 8th day of December, 1867; that my father is a native citizen of the United States; that I am domiciled in the United States, my permanent residence being at Philadelphia, Pa., in the State of Pennsylvania, where I follow the occupation of Professor of Greek; that I am about to go abroad temporarily; and that I intend to return to the United States in one year and a half with the purpose of residing and performing the duties of citizenship therein.

OATH OF ALLEGIANCE.

Further, I do solemnly swear that I will support and defend the Constitution of the United States against all enemies, foreign and domestic; that I will bear true faith and allegiance to the same; and that I take this obligation freely, without any mental reservation or purpose of evasion: So HELP ME GOD.

Sworn to before me this 1st day of July, 1905

William N. Bates

Albert F. Snell

Notary Public.

DESCRIPTION OF APPLICANT.

Age: 37 years.
Stature; 5 feet, 6 inches, Eng.
Forehead: high
Eyes: Gray
Nose: Straight
Mouth: small
Chin: narrow
Hair: Brown
Complexion: medium
Face: thin & oval

IDENTIFICATION.

July 1st, 1905

I hereby certify that I know the above-named William N. Bates personally, and know him to be a native-born citizen of the United States, and that the facts stated in his affidavit are true to the best of my knowledge and belief.

Edith P. Stimson Starr

[ADDRESS OF WITNESS.] Cambridge Mass

Applicant desires passport sent to following address.

William N. Bates
56 Dana Street
Cambridge Mass

Application for Passport.—292.

H. K. BREWER & CO., Successors to H. ANSTICE & CO., Stationers, 31 and 33 Nassau Street, New York.

[FORM FOR NATIVE CITIZEN.]
[EDITION OF 1884.]

154

No.

PASSPORT BUREAU
Issued
JUL 3 1905

United States of America.

State of New York
County of New York } ss.

I, Prosper Clust, a **Native and Loyal Citizen of the United States,** *hereby apply to the Department of State, at Washington, for a passport for myself, accompanied by* my wife and child Anna Clust, born at in Germany, on the 2 day of April, 1873, and Adelaide Clust born 29 April 1901 *as follows:*

I solemnly swear that I was born at Williamsport, in the State of Pennsylvania, on or about the 26 day of September, 1873; that my father is a naturalized citizen of the United States; that I am domiciled in the United States, my permanent residence being at [illegible] St. Johns Place, Brooklyn, Newyork in the State of Newyork, where I follow the occupation of manufacturing jeweler that I am about to go abroad temporarily; and that I intend to return to the United States within the next six months with the purpose of residing and performing the duties of citizenship therein.

10

Oath of Allegiance.

Further, I do solemnly swear that I will support and defend the Constitution of the United States against all enemies, foreign and domestic; that I will bear true faith and allegiance to the same; and that I take this obligation freely, without any mental reservation or purpose of evasion: So help me God.

Sworn to before me this first day of July — 1905

Prosper Clust

Mortimer Bishof
Notary Public.
Newyork County

Description of Applicant.

Age: 31 years.
Stature: 5 feet, 8 7/8 inches, Eng.
Forehead: high
Eyes: blue
Nose: Roman
Mouth: medium
Chin: medium shark
Hair: Chestnut & slight gray
Complexion: light
Face: oval

Identification.

Newyork July 1— 1905

I hereby certify that I know the above-named Prosper Clust personally, and know him to be a native-born citizen of the United States, and that the facts stated in his affidavit are true to the best of my knowledge and belief.

Chas. J Bregy
23 John St
Newyork City

[ADDRESS OF WITNESS.]

Applicant desires passports sent to following address:

Prosper Clust
P O Box 1453
Newyork City
Newyork

NO.....

PASSPORT BUR. JUL 3 1905 DEPT. OF STATE.

Issued.....

UNITED STATES OF AMERICA.

State of CALIFORNIA }
County of SAN FRANCISCO } ss.

I Willis L. Jepson, a Native and Loyal Citizen of the United States, do hereby apply to the Department of State at Washington for a passport for myself.

In suport of the above application, I do solemnly swear that I was born in Vacaville Township, in the State of California on or about the 19th day of August, 1867; that my father is a native-born citizen of the United States; that I am domiciled in the United States, my permanent residence being at Berkeley, in the State of California, where I follow the occupation of Professor in the State University; that I am about to go abroad temporarily; and that I intend to return to the United States in 1907 with the purpose of residing and performing the duties of citizenship therein.

Oath of Allegiance.

Further, I do solemnly swear that I will support and defend the Constitution of the United States against all enemies, foreign and domestic; that I will bear true faith and allegiance to the reservation or purpose of evasion: SO HELP ME GOD:

Sworn to before me this 27th day of June 1905,

John A. Eisl

Notary Public In and for the City and County of San Francisco, State of California.

Willis L. Jepson

DESCRIPTION OF APPLICANT.

Age..37.... years
Stature.....Six..feet..One..inches.
Forehead..Medium.....
Eyes..Blue-gray.....
Nose...Medium, Straight....
Mouth...Medium.....
Chin...Medium.....
Hair....Dark Brown.....
Complexion.....Medium dark.
Face...Smooth, no scars

INDENTIFICATION.

June 27, 1905

I hereby certify that I know the above named..Willis L. Jepson personally, and know him to be a native-born citizen of the United States, and that the facts stated in his affidavit are true to the best of my knowledge and belief.

Allen G Freeman Berkeley California
W. A. Setchell U.C. Berkeley, California

Applicant desires passport sent to the following address:

Parr's Bank, Limited,
Bartholomew Lane,
London, England.

40.—Application for Passport.—Naturalized Citizen.
[Edition of July, 1888.]
M.S.A.O.

John Athem[illegible] Printing Company, Printers and Mf'g Stationers, Fulton [illegible] New York.

No. 156

PASSPORT BU[illegible]
Issued
JUE 3 1905
DEPARTMENT OF STATE.

United States of America.

STATE OF New York }
COUNTY OF Kings } ss:

I, Saverio Cerami, a **NATURALIZED AND LOYAL CITIZEN OF THE UNITED STATES**, do hereby apply to the Department of State at Washington for a passport for myself ~~and wife, and my minor children~~ as follows: ..... 187[illegible].
born at Menfi, Italy on the 7th day of September, ..., and

In support of the above application, I do solemnly swear that I was born at Menfi, Italy in Italy on or about the 7th day of September 1877; that I emigrated to the United States, sailing on board the "Neustria", from Naples, on or about the 22 day of April, 1897; that I resided 13 years, uninterruptedly, in the United States, from 1892 to 1905 at Brooklyn, N. Y.; that I was naturalized as a citizen of the United States before the County Court of Kings County at Brooklyn, N. Y., on the 7th day of December 1900, as shown by the accompanying Certificate of Naturalization; that I am the **IDENTICAL PERSON** described in said Certificate; that I am domiciled in the United States, my permanent residence being at Brooklyn, N. Y., in the State of New York, where I follow the occupation of Steamship-ticket Agent; that I am about to go abroad temporarily; and that I intend to return to the United States within 2 years, with the purpose of residing and performing the duties of citizenship therein.

OATH OF ALLEGIANCE.

Further, I do solemnly swear that I will support and defend the Constitution of the United States against all enemies, foreign and domestic; that I will bear true faith and allegiance to the same; and that I take this obligation freely, without any mental reservation or purpose of evasion; So **HELP ME GOD.**

Sworn to before me, this 30th *day of* June, 1905

Saverio Cerami

Alfred Burnheim
Notary Public.

DESCRIPTION OF APPLICANT.

Age: 28 years.
Stature: 5 feet, 6 inches, Eng.
Forehead: high
Eyes: brown
Nose: small
Mouth: [illegible] regular
Chin: bearded
Hair: brown
Complexion: light
Face: Oval

IDENTIFICATION.

Brooklyn, N. Y. June 30/05.

I hereby certify that I know the above-named Saverio Cerami personally, and know him to be the identical person referred to in the within described Certificate of Naturalization, and that the facts stated in his affidavit are true to the best of my knowledge and belief.

Calogero Cattaro
449 Bushwick Avenue
Brooklyn New York
[ADDRESS OF WITNESS.]

Applicant desires passport sent to following address:
Alfred Burnheim
#640 Broadway,
Brooklyn,
New York

One dollar tax, as imposed by law, will be required, in U. S. currency, with each application.
When husband, wife, *minor* children and servants expect to travel together, a single passport for the whole will suffice.
For any other person in the party a separate passport will be required.
Address "Department of State, Passport Division," Washington, D. C.

No. _____

APPLICATION

of

Lavora Ceranci

For Passport.

Alfred Bernheim
Notary Public
640 Broadway
Brooklyn N.Y.

☞ This blank must be completely filled out. The legal fee of one dollar, in currency or postal money order, must accompany the application.

The rules should be carefully read before mailing the application to the Department of State, Passport Bureau, Washington, D. C.

[EDITION OF 1905.]

[FORM FOR NATIVE CITIZEN.]

No. 157

PASSPORT BUR. JUL 3 1905 DEPT. OF STATE

Issued .....

UNITED STATES OF AMERICA.

STATE OF ....New Hampshire....
COUNTY OF ....Hillsborough.... } ss:

I, ...Hallet Rice Robbins...., a NATIVE AND LOYAL CITIZEN OF THE UNITED STATES, hereby apply to the Department of State, at Washington, for a passport for myself, ~~accompanied by my wife, ..., and minor children, as follows: ....., born at ....., on the ....day of ....., 18....., and ....., born at .....~~

.....

.....

I solemnly swear that I was born at ....Manchester....., in the State of New Hampshire., on or about the ..8th....day of ....April....., 18..84; that my father is a ..native....citizen of the United States; that I am domiciled in the United States, my permanent residence being at ....Manchester....., in the State of New ....Hampshire....., where I follow the occupation of ..Civil....Engineer...; that I am about to go abroad temporarily; and that I intend to return to the United States within ....four..... ~~months~~, years, with the purpose of residing and performing the duties of citizenship therein.

OATH OF ALLEGIANCE.

Further, I do solemnly swear that I will support and defend the Constitution of the United States against all enemies, foreign and domestic; that I will bear true faith and allegiance to the same; and that I take this obligation freely, without any mental reservation or purpose of evasion: SO HELP ME GOD.

Hallet Rice Robbins
[Signature of applicant.]

Sworn to before me this ..30th....day of ....June....., 1905.
Arthur S. Benton
Notary Public.

[Seal must be affixed or other evidence of notarial character furnished.]

DESCRIPTION OF APPLICANT.

Age: ..21...years.
Stature: ....6...feet, ..1¾...inches, Eng.
Forehead: .....Medium.....
Eyes: ....Green-brown.....
Nose: .....Aquiline.....
Mouth: ...Large.....
Chin: .....Large.....
Hair: .Black slightly gray
Complexion: .....Dark.....
Face: .....Long.....

IDENTIFICATION.

..June 30....., 1905.

I hereby certify that I have known the above-named ..Hallet Rice Robbins personally for....5 years....., and know him to be a native-born citizen of the United States, and that the facts stated in his affidavit are true to the best of my knowledge and belief.

Fred L. Allen
[ADDRESS OF WITNESS.] ..Manchester N. H.....

Applicant desires passport sent to following address:

Hallet R. Robbins
290 Mc Gregor St.
Manchester N. H.

40.—Application for Passport.—Naturalized Citizen.
[Edition of July, 1888.]
M.S.AO.

John Polhemus Printing Company, Printers and Mf'g Stationers,
121 Fulton St., New York.

158

No. 108304

PASSPORT BUR. Issued JUL 3 1905 Dept.

United States of America.

State of New York } ss:
County of Kings }

I, Frederick Schert a NATURALIZED AND LOYAL CITIZEN OF THE UNITED STATES, do hereby apply to the Department of State at Washington for a passport for myself and wife, ~~and my minor children as follows~~: born at ..... on the ..... day of ....., and .....

In support of the above application, I do solemnly swear that I was born at Linz in Austrie on or about the first day of March 1852; that I emigrated to the United States, sailing on board the Amérique, from Havre France, on or about the 16th day of August, 1880; that I resided 25 years, uninterruptedly, in the United States, from 1880 to 1905 at Brooklyn NY; that I was naturalized as a citizen of the United States before the County Court of Kings County at Brooklyn NY, on the 21st day of October 1885, as shown by the accompanying Certificate of Naturalization; that I am the IDENTICAL PERSON described in said Certificate; that I am domiciled in the United States, my permanent residence being at Brooklyn, in the State of New York where I follow the occupation of tailor; that I am about to go abroad temporarily; and that I intend to return to the United States within two years from date, with the purpose of residing and performing the duties of citizenship therein.

OATH OF ALLEGIANCE.

Further, I do solemnly swear that I will support and defend the Constitution of the United States against all enemies, foreign and domestic; that I will bear true faith and allegiance to the same; and that I take this obligation freely, without any mental reservation or purpose of evasion; So HELP ME GOD.

Sworn to before me, this 23rd *day of* June 1905

Frederick Schert

Notary Public.

DESCRIPTION OF APPLICANT.

Age: 53 years.
Stature: 5 feet, 7 inches, Eng.
Forehead: high
Eyes: blue
Nose: straight
Mouth: small
Chin: pointed
Hair: blond
Complexion: florid
Face: oval

IDENTIFICATION.

Brooklyn NY June 23rd 1905

I hereby certify that I know the above-named Frederick Schert personally, and know him to be the identical person referred to in the within described Certificate of Naturalization, and that the facts stated in his affidavit are true to the best of my knowledge and belief.

Anthony A. Masiello
[ADDRESS OF WITNESS.] 153 Kimball St Brooklyn, New York

Applicant desires passport sent to following address:

Alfred Bernheim
Notary Public
640 Broadway
Brooklyn

One dollar tax, as imposed by law, will be required, in U. S. currency, with each application.
When husband, wife, *minor* children and servants expect to travel together, a single passport for the whole will suffice.
For any other person in the party a separate passport will be required.
Address "Department of State, Passport Division," Washington, D. C.

129

No. .....

APPLICATION

of

Frederick Schert

For Passport.

Alfred Bernheim
Notary Public
640 Broadway
Brooklyn N.Y.

☞ This blank must be completely filled out. The legal fee of one dollar, in currency or postal money order, must accompany the application.

The rules should be carefully read before mailing the application to the Department of State, Passport Bureau, Washington, D. C.

[Edition of 1905.]

[Form for native citizen.]

No. 159

PASSPORT BUR. Issued 1905 DEPT. OF STATE.

UNITED STATES OF AMERICA.

State of New York } ss:
County of New York }

I, Christian F. Sommer, Jr., a Native and Loyal Citizen of the United States, hereby apply to the Department of State, at Washington, for a passport for myself, ~~accompanied by my wife,~~ ....., ~~and minor children,~~ ~~as follows:~~ ....., ~~born at~~ ....., ~~on the~~ ..... ~~day of~~ ..... 18..., ~~and~~ ....., ~~born at~~ .....

.....

.....

I solemnly swear that I was born at Liverpool, in the State of New York, on or about the 30th day of May, 1877; that my father is a ~~naturalized~~ citizen of the United States; that I am domiciled in the United States, my permanent residence being at 118 So. 10th Ave., Mount Vernon, in the State of New York, where I follow the occupation of Bookkeeper; that I am about to go abroad temporarily; and that I intend to return to the United States within three months, with the purpose of residing and performing the duties of citizenship therein.

OATH OF ALLEGIANCE.

Further, I do solemnly swear that I will support and defend the Constitution of the United States against all enemies, foreign and domestic; that I will bear true faith and allegiance to the same; and that I take this obligation freely, without any mental reservation or purpose of evasion: So help me God.

Christian F. Sommer Jr.
[Signature of applicant.]

Sworn to before me this 30th day of June, 1905.

[Seal must be affixed or other evidence of notarial character furnished.]

Notary Public.

DESCRIPTION OF APPLICANT.

Age: 28 years.
Stature: 5 feet, 8 inches, Eng.
Forehead: High
Eyes: Gray
Nose: Small - round
Mouth: small.
Chin: Round
Hair: Dark Brown
Complexion: Light
Face: Light mustache; fair.

IDENTIFICATION.

June 29th, 1905.

I hereby certify that I have known the above-named Christian F. Sommer, Jr. personally for about ten years, and know him to be a native-born citizen of the United States, and that the facts stated in his affidavit are true to the best of my knowledge and belief.

Gerhard Gemmerich
[Address of witness.] 118 So. 10th Ave. Mount Vernon N.Y.

Applicant desires passport sent to following address:

Wm. H. Sommer.
Counsellor-at-Law.
No. 258 B'way
Man. Boro. N.Y. City, N.Y.

The blank must be completely filled out. The legal fee of one dollar, in currency or postal money order, and the applicant's certificate of naturalization must accompany the application.

The rules should be carefully read before mailing the application to the Department of State, Passport Bureau, Washington, D. C

[EDITION OF 1905.]

No. 160

[FORM FOR NATURALIZED CITIZEN.]

PASSPORT BUR. Issued JUL 3 1905

UNITED STATES OF AMERICA.

STATE OF New York }
COUNTY OF Westchester } ss:

I, Christian F. Sommer, a NATURALIZED AND LOYAL CITIZEN OF THE UNITED STATES, hereby apply to the Department of State, at Washington, for a passport for myself, ~~accompanied by my wife,~~ ....., ~~and minor children, as follows:~~ ....., born at ....., on the ..... day of ~~.....~~, 18....., and ~~.....~~, born at .....

I solemnly swear that I was born at Bittenfeld, Wurttemburg, Germany, on or about the 12 day of April 1852, 18...; that I emigrated to the United States, sailing on board the Westphalia, from Hamburg, Germany, on or about the 17th day of May, 1873; that I resided 32 years, uninterruptedly, in the United States, from 1873 to 1905, at New York State, that I was naturalized as a citizen of the United States before the District Court of the United States at New York City, N.Y., on the 7th day of January, 1879, as shown by the accompanying Certificate of Naturalization; that I am the IDENTICAL PERSON described in said Certificate; that I am domiciled in the United States, my permanent residence being at No. 53 W. 8th Ave., City of Mount Vernon, in the State of New York, where I follow the occupation of ~~clergyman~~; that I am about to go abroad temporarily; and that I intend to return to the United States within three months, with the purpose of residing and performing the duties of citizenship therein.

OATH OF ALLEGIANCE.

Further, I do solemnly swear that I will support and defend the Constitution of the United States against all enemies, foreign and domestic; that I will bear true faith and allegiance to the same; and that I take this obligation freely, without any mental reservation or purpose of evasion: SO HELP ME GOD.

Christian F. Sommer.
[Signature of applicant.]

Sworn to before me this 29th day of June, 1905.

[Seal must be affixed or other evidence of notarial character furnished.]

Albert D. Pentwell
Notary Public.

DESCRIPTION OF APPLICANT.

Age:	53 years.	Mouth:	small.
Stature:	slim feet, 5 8 inches, Eng.	Chin:	round.
Forehead:	high.	Hair:	Gray & Brown mixed
Eyes:	gray.	Complexion:	light-
Nose:	pointed.	Face:	fair.

IDENTIFICATION.

June 29th, 1905.

I hereby certify that I have known the above-named Christian F. Sommer personally for about 10 years, and know him to be the identical person referred to in the within-described Certificate of Naturalization, and that the facts stated in h.. affidavit are true to the best of my knowledge and belief.

Gerhard Gennerich
[ADDRESS OF WITNESS.] 118 South 10th Ave, Mount Vernon, N.Y.

Applicant desires passport sent to following address:

Wm H. Sommer.
Counsellor-at-Law.
No. 258 Broadway.
Man. Boro. New York City, N.Y.

40.—Application for Passport.—Naturalized Citizen.
[Edition of July, 1888.]
J.PO.AO.

John Polhemus Printing Company, Printers and Mf'g Stationers,
121 Fulton St., New York.

161

No. _____

Issued: _____

PASSPORT BUR. DEPT. OF STATE.

United States of America.

State of New York R.R. } ss:
County of New York }

I, Johann Lüse a NATURALIZED AND LOYAL CITIZEN OF THE UNITED STATES, do hereby apply to the Department of State at Washington for a passport for myself and wife, and my minor children as follows: _____, born at _____ on the _____ day of _____, and

In support of the above application, I do solemnly swear that I was born at Gnotzau in Austria on or about the 23rd day of October 1857; that I emigrated to the United States, sailing on board the Belgenland from Antwerp, on or about the 16 day of August, 1882; that I resided 7 years, uninterruptedly, in the United States, from 1882 to 1905 at New York City; that I was naturalized as a citizen of the United States before the Court of Common Pleas at New York City, on the 24 day of May 1889 as shown by the accompanying Certificate of Naturalization; that I am the IDENTICAL PERSON described in said Certificate; that I am domiciled in the United States, my permanent residence being at New York City, in the State of New York where I follow the occupation of workman; that I am about to go abroad temporarily; and that I intend to return to the United States within two years, with the purpose of residing and performing the duties of citizenship therein.

OATH OF ALLEGIANCE.

Further, I do solemnly swear that I will support and defend the Constitution of the United States against all enemies, foreign and domestic; that I will bear true faith and allegiance to the same; and that I take this obligation freely, without any mental reservation or purpose of evasion: So HELP ME GOD.

Johann Lüse

Sworn to before me, this 21st *day of* July *190*5

G. W. Duffaa
Notary Public.

N.Y.C.

DESCRIPTION OF APPLICANT.

Age: 53 years.
Stature: 5 feet, 10 inches, Eng.
Forehead: high
Eyes: gray
Nose: regular
Mouth: mustached
Chin: round
Hair: bald
Complexion: white
Face: oval

IDENTIFICATION

New York City July 21st 1905

I hereby certify that I know the above-named Johann Lüse personally, and know him to be the identical person referred to in the within described Certificate of Naturalization, and that the facts stated in his affidavit are true to the best of my knowledge and belief.

G. W. Duffaa

1496 2 ave

[ADDRESS OF WITNESS.]

Applicant desires passport sent to following address:

Johann Lüse c/o Duffaa
1496 2. ave.
New York City

One dollar tax, as imposed by law, will be required, in U. S. currency, with each application.
When husband, wife, *minor* children and servants expect to travel together, a single passport for the whole will suffice.
For any other person in the party a separate passport will be required.
Address "Department of State, Passport Division," Washington, D. C.

GW

No. .....

APPLICATION

of

Johann Lüse

For Passport.

This blank must be completely filled out. The legal fee of one dollar, in currency or postal money order, must accompany the application.

The rules should be carefully read before mailing the application to the Department of State, Passport Bureau, Washington, D. C.

[Edition of 1905.]

[FORM FOR NATIVE CITIZEN.]

No. 162

Issued PASSPORT BUR. JUL 3 1905 DEPT. OF STATE

UNITED STATES OF AMERICA.

STATE OF Washington, DC } ss:
COUNTY OF

I, Eleanor P. Mac Queen, a NATIVE AND LOYAL CITIZEN OF THE UNITED STATES, hereby apply to the Department of State, at Washington, for a passport for myself, accompanied by ~~my wife,~~ ....., ~~and minor children~~, as follows: ....., born at....., on the.....day of....., 18....., and....., born at ....

I solemnly swear that I was born at Washington DC, in the State of ....., on or about the 1st day of September, 1879, that my father is a native citizen of the United States; that I am domiciled in the United States, my permanent residence being at Forest Glen, Md., ~~in the~~ State of ....., where I follow the occupation of.....; that I am about to go abroad temporarily; and that I intend to return to the United States within six months, ~~years;~~ with the purpose of residing and performing the duties of citizenship therein.

OATH OF ALLEGIANCE.

Further, I do solemnly swear that I will support and defend the Constitution of the United States against all enemies, foreign and domestic; that I will bear true faith and allegiance to the same; and that I take this obligation freely, without any mental reservation or purpose of evasion: So HELP ME GOD.

Eleanor P Mac Queen
[Signature of applicant.]

Sworn to before me this 3d day of July, 1905.
George E. Johnston
Notary Public.

[Seal must be affixed or other evidence of notarial character furnished.]

DESCRIPTION OF APPLICANT.

Age: 25 years.
Stature: 5 feet, 6 inches, Eng.
Forehead: high
Eyes: blue
Nose: straight
Mouth: medium
Chin: .....
Hair: brown
Complexion: dark
Face: .....

IDENTIFICATION.

July 3, 1905

I hereby certify that I have known the above-named Eleanor P MacQueen personally for five years, and know h.. to be a native-born citizen of the United States, and that the facts stated in h.. affidavit are true to the best of my knowledge and belief.

Charles Nauth
303 Ocean Building
Wash., DC
[ADDRESS OF WITNESS.]

Applicant desires passport sent to following address:

Forest Glen,
Maryland
DC

☞ This blank must be completely filled out. The legal fee of one dollar, in currency or postal money order, must accompany the application.

The rules should be carefully read before mailing the application to the Department of State, Passport Bureau, Washington, D. C.

[EDITION OF 1905.]

[FORM FOR NATIVE CITIZEN.]

No. 163

PASSPORT BUR. Issued JUL 3 1905 DEPT. OF STATE.

UNITED STATES OF AMERICA.

STATE OF Kentucky }
COUNTY OF Jefferson } ss:

I, Edward W. Haines, a NATIVE AND LOYAL CITIZEN OF THE UNITED STATES, hereby apply to the Department of State, at Washington, for a passport for myself, ~~accompanied by my wife,~~ ....., ~~and minor children,~~ ~~as follows~~: ....., ~~born at~~ ....., on ~~the~~ ..... ~~day~~ of ....., 18..., and ....., ~~born at~~ .....

.....

.....

I solemnly swear that I was born at Woodlawn, Butler County, in the State of Kentucky, on or about the 15th day of January, 1858; that my father ~~is~~ was a native citizen of the United States; that I am domiciled in the United States, my permanent residence being at Louisville, in the State of Kentucky, where I follow the occupation of lawyer; that I am about to go abroad temporarily; and that I intend to return to the United States within two months, ~~years~~, with the purpose of residing and performing the duties of citizenship therein.

OATH OF ALLEGIANCE.

Further, I do solemnly swear that I will support and defend the Constitution of the United States against all enemies, foreign and domestic; that I will bear true faith and allegiance to the same; and that I take this obligation freely, without any mental reservation or purpose of evasion: SO HELP ME GOD.

Edward W. Haines
[Signature of applicant.]

Sworn to before me this 29th day of June, 1905.

My Commission expires Jan. 29th, 1906.

[Seal must be affixed or other evidence of notarial character furnished.]

Gilbert Olmstead
Notary Public.

DESCRIPTION OF APPLICANT.

Age: 47 years.
Stature: 5 feet, 8½ inches, Eng.
Forehead: Broad
Eyes: Hazel
Nose: Not Prominent
Mouth: Small, covered by mustache
Chin: Square
Hair: Grey
Complexion: Fair
Face: Thin

IDENTIFICATION.

June 29, 1905.

I hereby certify that I have known the above-named Edward W. Haines personally for more than 10 years, and know him to be a native-born citizen of the United States, and that the facts stated in his affidavit are true to the best of my knowledge and belief.

James B. Marrum
[ADDRESS OF WITNESS.] Second and Main Sts. Louisville, Ky.

Applicant desires passport sent to following address

Edward W. Haines
Second and Main Sts.
Louisville, Ky.

Leave Louisville July 9th.

Form for Naturalized Citizen.

No. _____ Issued _____ 164

PASSPORT BUR. DEPT. OF STATE.

United States of America.

STATE OF NEW YORK, }
COUNTY OF KINGS, } ss:
BORO OF BROOKLYN. }

I, Joseph Merzbach, A NATURALIZED AND LOYAL CITIZEN OF THE UNITED STATES, do hereby apply to the Department of State at Washington for a passport for myself, ~~my wife~~ _____

born at _____, on the _____ day of _____, 18____, and my minor child _____ as follows: _____

born at _____

_____

_____

In support of the above application, I do solemnly swear that I was born at Posen, _____ of Germany on the 9th day of February, 1857; that I emigrated to the United States, sailing on board the S. S. Cimbria, from Hamburg, on or about the 6th day of August, 1887; that I resided 23 years, uninterruptedly, in the United States, from 1882 to 1905 and from _____ to _____; that I was naturalized as a citizen of the United States before the _____ Court of _____, at _____, on the _____ day of _____, 19__, as shown by the accompanying ~~Certificate of Naturalization~~ that I am the IDENTICAL PERSON described in said Certificate; that I am domiciled in the United States my permanent residence being at Brooklyn, in the State of New York where I follow the occupation of physician; that I am about to go abroad temporarily; and that I intend to return to the United States in about three months, with the purpose of residing and performing the duties of citizenship therein.

1905 Jan 14 1907

OATH OF ALLEGIANCE

Further, I do solemly swear that I will support and defend the Constitution of the United States against all enemies, foreign and domestic; that I will bear true faith and allegiance to the same; and that I take this obligation freely, without any mental reservation or purpose of evasion: SO HELP ME GOD.

Sworn to before me this 1st *day of* July 1905.

Signature of Applicant } Joseph Merzbach

Notary Public, Kings Co., N. Y.

DESCRIPTION OF APPLICANT.

Age, 48 years.
Stature, 5 feet, 5 inches, Eng.
Forehead, high
Eyes, dark brown
Nose, straight & prominent
Mouth, moustached
Chin, round
Hair, black
Complexion, brunette
Face, oblong

IDENTIFICATION.

BROOKLYN-NEW YORK, July 1st 1905

I Hereby Certify, that I know the above named Joseph Merzbach, M.D. personally, and know him to be the identical person referred to in the within described Certificate of Naturalization, and that the facts stated in his affidavit are true to the best of my knowledge and belief.

Signature of Witness, } Gustav Lehrenkrauss

Address of Witness, 144 Remsen St. Brooklyn, N.Y.

Applicant desires passport sent to

J. Lehrenkrauss & Sons,
Notaries, Bankers and S. S. Passenger Agents,
379 Fulton Street
BROOKLYN-NEW YORK.

Bowers & Sands,
Counsellors at Law,
31 Nassau Street,

John M. Bowers.
B. Aymar Sands.
Frederic J. Middlebrook.
Latham G. Reed.
James W. Gerard.

New York, June 29, 1905. *190*

Secretary of State,
Passport Bureau,
~~Albany, N. Y.~~ Washington D C

Dear Sir:

We return herewith the application of Abraham Nevins for a passport, together with the naturalization certificate and $1.00 for the fee.

In explanation of the difference between the name Nevins and Novins, we beg to state that when the applicant first came from Polish Russia his true name was Abraham Novinsky. This name was shortened to Novins and under that name he was known until, under the advice of counsel in 1891, he had his name changed by process of law in the City Court of New York from Abraham Novinsky to Abraham Nevins. We enclose herewith copy of the petition and order in the City Court, and beg to state that these facts are within my personal knowledge and I will be glad to embody the same in an affidavit if that should be necessary.

Exhibit 1.
Nov. 1.

Yours truly,

Thos H Basterville

T.H.B.
Enc.

Form 298.
[EDITION OF 1899.]

H. K. BREWER & CO., Successors to H. ANSTICE & CO.,
Stationers, 31 and 33 Nassau Street, New York.

[FORM FOR NATURALIZED CITIZEN.]

Names

PASSPORT BUR. JUN 27 1905 DEPT. OF STATE.

PASSPORT BUR. JUL 3 1905 DEPT. OF STATE.

No. ..... Issued .....

United States of America.

STATE OF New York }
COUNTY OF New York } ss.

I, Abraham Nevins, a NATURALIZED AND LOYAL CITIZEN OF THE UNITED STATES, hereby apply to the Department of State, at Washington, for a passport for myself, accompanied by Leah Nevins his wife as follows: ....., born at Sowalk, Polish Russia, on the 1st day of October, 1856, and .....

I solemnly swear that I was born at Sowalk Polish Russia on or about the 11th day of October, 1856; that I emigrated to the United States, sailing on board the (forgotten), from Liverpool, on or about the day of (Spring), 1871; that I resided 34 years, uninterruptedly, in the United States, from 1871 to present time, at New York City; that I was naturalized as a citizen of the United States before the Superior Court of New York at New York City, on the 21st day of October 1892, as shown by the accompanying Certificate of Naturalization; that I am the IDENTICAL PERSON described in said Certificate; that I am domiciled in the United States, my permanent residence being at the City of New York in the State of New York, where I follow the occupation of real estate; that I am about to go abroad temporarily; and that I intend to return to the United States in about 3 months, with the purpose of residing and performing the duties of citizenship therein.

OATH OF ALLEGIANCE.

Further, I do solemly swear that I will support and defend the Constitution of the United States against all enemies, foreign and domestic; that I will bear true faith and allegiance to the same; and that I take this obligation freely, without any mental reservation or purpose of evasion: SO HELP ME GOD.

Sworn to before me this 26 day of June 190 5

Abraham Nevins

Robert H. Ross
Notary Public.

DESCRIPTION OF APPLICANT.

Age: 48 years
Stature: 5 feet, 9 inches, Eng.
Forehead: medium
Eyes: blue gray
Nose: straight
Mouth: medium
Chin: pointed
Hair: brown
Complexion: blond rebar
Face: smooth except small mustache

IDENTIFICATION.

..... 190

I hereby certify that I know the above-named Abraham Nevins personally, and know him to be the identical person referred to in the within-described Certificate of Naturalization, and that the facts stated in his affidavit are true to the best of my knowledge and belief.

Hannah A. Baskerville
142 W Broadway
[ADDRESS OF WITNESS] New York City

Applicant desires passport sent to following address:

Abraham Nevins
35 Nassau St
N.Y. City
NY

PASSPORT BUR.
JUL 3 1905

[EDITION OF 1903.]

No. 166

[FORM FOR NATURALIZED CITIZEN]

Issued .....

[☞ This blank must be completely filled out. The legal fee of one dollar, in currency or postal money order, and the applicant's certificate of naturalization must accompany the application.

The rules should be carefully read before mailing the application to the Department of State, Passport Bureau, Washington, D. C.

UNITED STATES OF AMERICA.

STATE OF Illinois } ss:
COUNTY OF Cook }

I, Lars W. Sundberg, a NATURALIZED AND LOYAL CITIZEN OF THE UNITED STATES, hereby apply to the Department of State, at Washington, for a passport for myself, ~~accompanied by my wife, ..., and minor children,~~ as follows: ....., born at ....., on the .....day of ....., 18....., and ....., born at .....

I solemnly swear that I was born at Sandviken, Sweden on or about the 26 day of May, 18 64; that I emigrated to the United States, sailing on board the Ship of Indiana, from Glasgow, on or about the 21 day of June, 1881 that I resided 24 years, uninterruptedly, in the United States, from 1881 to 1905, at Chicago; that I was naturalized as a citizen of the United States before the Superior Court of Cook Co., at Chicago, on the 14 day of March, 1891, as shown by the accompanying Certificate of Naturalization; that I am the IDENTICAL PERSON described in said Certificate; that I am domiciled in the United States, my permanent residence being at Chicago, in the State of Illinois, where I follow the occupation of Merchant; that I am about to go abroad temporarily; and that I intend to return to the United States within 3 months, years, with the purpose of residing and performing the duties of citizenship therein.

OATH OF ALLEGIANCE.

Further, I do solemnly swear that I will support and defend the Constitution of the United States against all enemies, foreign and domestic; that I will bear true faith and allegiance to the same; and that I take this obligation freely, without any mental reservation or purpose of evasion: So HELP ME GOD.

Lars W. Sundberg
[Signature of applicant.]

Sworn to before me this 17 day of July, 1905.

[Seal must be affixed or other evidence of notarial character furnished.]

C. R. Stephens
Notary Public.

DESCRIPTION OF APPLICANT.

Age: 41 years.
Stature: 5 feet, 8 inches, Eng.
Forehead: Medium
Eyes: Blue
Nose: Full
Mouth: Medium
Chin: Round
Hair: Brown
Complexion: Healthy
Face: Oval

IDENTIFICATION.

July 17, 1905.

I hereby certify that I have known the above-named Lars W. Sundberg personally for ten years, and know him to be the identical person referred to in the within-described Certificate of Naturalization, and that the facts stated in his affidavit are true to the best of my knowledge and belief.

John Smith
140 Washington Ave
[ADDRESS OF WITNESS.]

Applicant desires passport sent to following address:

John R. Lindgren
942 Washington Ave
Chicago Ill

PASSPORT FOR NATIVE CITIZEN.

PASSPORT DIV. JUL 3 1905 DEPT. OF STATE. Form No. 1334.

167

(Edition of July, 1888.)

(FORM FOR NATIVE CITIZEN.)

No...... *Issued*.....

UNITED STATES OF AMERICA.

State of Missouri } ss.
~~County of~~ City of St Louis }

I, Emma J. Hood a NATIVE AND LOYAL CITIZEN OF THE UNITED STATES, do hereby apply to the Department of State at Washington for a passport for myself and ~~wife, and my minor~~ children as follows:

born at ....., on the ..... day of ..... 1 ....., and Mabel E Hood, Helen A. Hood & Templeton H. Hood all born at St Louis Mo

In support of the above application, I do solemnly swear that I was born at Parish of West Carroll, in the State of Louisiana, on or about the 22 day of July, 1855; that my father is a native born citizen of the United States; that I am domiciled in the United States, my permanent residence being at St Louis, in the State of Missouri where I follow the occupation of housewife; that I am about to go abroad temporarily; and that I intend to return to the United States within one year with the purpose of residing and performing the duties of citizenship therein.

OATH OF ALLEGIANCE.

Further, I do solemnly swear that I will support and defend the Constitution of the United States against all enemies, foreign and domestic; that I will bear true faith and allegiance to the same; and that I take this obligation freely, without any mental reservation or purpose of evasion: SO HELP ME GOD.

Sworn to before me this first day Emma J. Hood
of July, 1905

L. Rafael
Notary Public.
MY COMMISSION EXPIRES DECEMBER 18, 1906.

DESCRIPTION OF APPLICANT.

Age, 50 years.
Stature, 5 feet, 4 inches, Eng.
Forehead, Medium
Eyes, Grey
Nose, Straight
Mouth, Medium
Chin, Round
Hair, Grey
Complexion, Fair
Face, Round

IDENTIFICATION.

St Louis, July 1, 1905

I hereby certify that I know the above-named Emma J. Hood personally, and know him her to be a native-born citizen of the United States, and that the facts stated in his her affidavit are true to the best of my knowledge and belief.

John D. Filley
[ADDRESS OF WITNESS] St Louis Mo

Applicant desires passport sent to following address:

John D. Filley
% Steamer Bluecher
Hamburg American Line
Hoboken, N. J.

☞ This blank must be completely filled out. The legal fee of one dollar, in currency or postal money order, and the applicant's certificate of naturalization must accompany the application.

The rules should be carefully read before mailing the application to the Department of State, Passport Bureau, Washington, D. C

[EDITION OF 1905.]

PASSPORT BUR. JUL 3 1905 DEPT. OF STATE

No. 168

[FORM FOR NATURALIZED CITIZEN.]

Issued .....

UNITED STATES OF AMERICA.

STATE OF ..Ohio.. } ss:
COUNTY OF ..Richland.. }

I, ..Louis Freundlich.., a NATURALIZED AND LOYAL CITIZEN OF THE UNITED STATES, hereby apply to the Department of State, at Washington, for a passport for myself, ~~accompanied by my wife,~~ ....., ~~and minor children,~~ ~~as follows:~~ ....., born at ....., ~~on the~~ .....day ~~of~~ ....., 18....., ~~and~~ ....., born at .....

I solemnly swear that I was born at ..Waldsee, Baden.., on or about the ..31st.. day of ..August.., 18..60..; that I emigrated to the United States, sailing on board the .."Weser".., from ..Bremen.., on or about the ..20th.. day of ..July.., 1879; that I resided .....years, uninterruptedly, in the United States, from 1879 to 1905, at ..Ashland.. Ohio..; that I was naturalized as a citizen of the United States before the ..Probate.. Court of ..Richland Co., O.. at ..Mansfield, O.. on the ..6th.. day of ..October.., 1884, as shown by the accompanying Certificate of Naturalization; that I am the IDENTICAL PERSON described in said Certificate; that I am domiciled in the United States, my permanent residence being at ..Mansfield.. in the State of ..Ohio.., where I follow the occupation of ..Merchant..; that I am about to go abroad temporarily; and that I intend to return to the United States within ..3.. ~~years~~ months, with the purpose of residing and performing the duties of citizenship therein.

OATH OF ALLEGIANCE.

Further, I do solemnly swear that I will support and defend the Constitution of the United States against all enemies, foreign and domestic; that I will bear true faith and allegiance to the same; and that I take this obligation freely, without any mental reservation or purpose of evasion: SO HELP ME GOD.

Louis Freundlich
[Signature of applicant.]

Sworn to before me this ..30th.. day of ..June.., 1905.

[Seal must be affixed or other evidence of notarial character furnished.]

Alois Kessler,
Notary Public.

DESCRIPTION OF APPLICANT.

Age: ..45.. years.
Stature: ..5.. feet, ..3.. inches, Eng.
Forehead: ..medium..
Eyes: ..dark-blue..
Nose: ..medium..
Mouth: ..small..
Chin: ..full..
Hair: ..dark-brown..
Complexion: ..fair..
Face: ..full..

IDENTIFICATION.

..Mansfield, O., June 30 1905..

I hereby certify that I have known the above-named ..Louis Freundlich.. personally for ..17 years.., and know ~~him~~ to be the identical person referred to in the within-described Certificate of Naturalization, and that the facts stated in ~~his~~ affidavit are true to the best of my knowledge and belief.

Daniel Goldsmith,
[ADDRESS OF WITNESS.] ..Mansfield Ohio..

Applicant desires passport sent to following address:

..Louis Freundlich..
..24 N. Main Street..
..Mansfield, Ohio..

PASSPORT BUR. JUL 3 1905 DEPT. OF STATE.

No. 169

This blank must be completely filled out. The legal fee of one dollar, in currency or postal money order, must accompany the application.

The rules should be carefully read before mailing the application to the Department of State, Passport Bureau, Washington, D. C.

[FORM FOR NATIVE CITIZEN.]

Issued .....

UNITED STATES OF AMERICA.

STATE OF Massachusetts } ss:
COUNTY OF Middlesex }

I, Robert E Hartzoch, a NATIVE AND LOYAL CITIZEN OF THE UNITED STATES, hereby apply to the Department of State, at Washington, for a passport for myself, accompanied by my wife, ..., and minor children, as follows: ....., born at....., on the.....day of....., 18....., and....., born at .....

I solemnly swear that I was born at Girard, in the State of Kansas, on or about the 10th day of Sept., 1877; that my father is a.....citizen of the United States; that I am domiciled in the United States, my permanent residence being at Girard, in the State of Kansas, where I follow the occupation of (student); that I am about to go abroad temporarily; and that I intend to return to the United States within two ~~months,~~ years, with the purpose of residing and performing the duties of citizenship therein.

OATH OF ALLEGIANCE.

Further, I do solemnly swear that I will support and defend the Constitution of the United States against all enemies, foreign and domestic; that I will bear true faith and allegiance to the same; and that I take this obligation freely, without any mental reservation or purpose of evasion: So HELP ME GOD.

Robert E Hartzoch.
[Signature of applicant.]

Sworn to before me this 30th day of June, 1905.
Arthur Robinson
Notary Public.

DESCRIPTION OF APPLICANT.

Age: 28 years.
Stature: 5 feet, 7 3/4 inches, Eng.
Forehead: broad
Eyes: Gray
Nose: Natal
Mouth: straight
Chin: square
Hair: dark brown
Complexion: dark
Face: full

IDENTIFICATION.

June 30, 1905
Robert E. Hartzoch

I hereby certify that I have known the above-named personally for two years, and know him to be a native-born citizen of the United States, and that the facts stated in his affidavit are true to the best of my knowledge and belief.

J. Wolbarsing
[ADDRESS OF WITNESS.] 1 Leonard Av. Cambridge, Mass.

Applicant desires passport sent to following address:

Robert E Hartzoch
19 Ellsworth Ave.,
Cambridge A. Mass.

PASSPORT FOR NATURALIZED CITIZEN. Printed and for sale by the Chicago Legal News Co.

PASSPORT BUREAU JUL 3 1905 DEPT. OF STATE

(Edition of July, 1888.) (FORM FOR NATURALIZED CITIZEN.) 170

*No.*_____ *Issued*_____

UNITED STATES OF AMERICA.

State of Illinois } ss.
COUNTY OF Cook }

I, Joseph Beifus a NATURALIZED AND LOYAL CITIZEN OF THE ~~UNITED~~ STATES, do hereby apply to the Department of State at Washington for a passport for myself ~~and wife, and my minor children or follows~~: born at Laasphe, Germany, on the 22d day of November 1874, and

In support of the above application, I do solemnly swear that I was born at Laasphe, in Germany, on or about the 22d day of November, 1874; that I emigrated to the United States, sailing on board the Columbia, from Hamburg, on or about the 10th day of June, 1892; that I resided 11 years, uninterruptedly, in the United States, from 1892 to 1903, mostly at Chicago Ills, ~~and again from 1904 - 1905~~ that I was naturalized as a citizen of the United States before the County Court of Cook County, at Chicago, on the 17th day of October, 1900, as shown by the accompanying Certificate of Naturalization; that I am the IDENTICAL PERSON described in said Certificate; that I am domiciled in the United States, my permanent residence being at Chicago, in the State of Illinois where I follow the occupation of student; that I am about to go abroad temporarily; and that I intend to return to the United States within a Year with the purpose of residing and performing the duties of citizenship therein.

OATH OF ALLEGIANCE.

Further, I do solemnly swear that I will support and defend the Constitution of the United States against all enemies, foreign and domestic; that I will bear true faith and allegiance to the same; and that I take this obligation freely, without any mental reservation or purpose of evasion: So HELP ME God.

Sworn to before me this 24 day of June, 1905

William Hebert
Notary Public.

Joseph Beifus

DESCRIPTION OF APPLICANT.

Age, 30 years.	Mouth, medium
Stature, 5 feet, 8 inches, Eng.	Chin, square
Forehead, broad	Hair, brown
Eyes, blue	Complexion, fair
Nose, medium	Face, oval

IDENTIFICATION.

Chicago, June 24, 1905

I hereby certify that I know the above-named Joseph Beifus personally, and know him to be the identical person referred to in the within-described Certificate of Naturalization, and that the facts stated in his affidavit are true to the best of my knowledge and belief.

William Hebert

[ADDRESS OF WITNESS.] 416 Unity Bldg Chicago

Applicant desires passport sent to following address:

Joseph Beifus
c/o University of Chicago
Chicago, Ills

HOBBS & WARREN CO.
PUBLISHERS STANDARD LAW BLANKS.
336 WASHINGTON ST., BOSTON.
Form 255.

PASSPORT BUR.
JUL 3 1905

171

[FORM FOR NATIVE CITIZEN]

No. ..... Issued .....

UNITED STATES OF AMERICA.

STATE OF New Jersey }
COUNTY OF Cumberland } ss.

I, Theodore Allen Elmer, a NATIVE AND LOYAL CITIZEN OF THE UNITED STATES, do hereby apply to the Department of State at Washington for a passport for myself and wife, and my minor children, as follows: Henriette M. Elmer born at Kodai Kanal, India, on the 15th day of May, 1879, and Pearl Elmer, born at Jaffna, Ceylon, Nov 25th, 1901; and Enid Elmer, born at Fairton N.J. June 19th 1903.

In support of the above application, I do solemnly swear that I was born at Fairton, in the State of New Jersey, on or about the 14th day of November, 1871; that my father is a ..... citizen of the United States; that I am domiciled in the United States, my permanent residence being at Easton, in the State of Pennsylvania where I follow the occupation of College Professor; that I am about to go abroad temporarily; and that I intend to return to the United States ..... with the purpose of residing and performing the duties of citizenship therein.

OATH OF ALLEGIANCE.

Further, I do solemnly swear that I will support and defend the constitution of the United States against all enemies, foreign and domestic; that I will bear true faith and allegiance to the same; and that I take this obligation freely, without any mental reservation or purpose of evasion: So HELP ME GOD.

Sworn to before me this 30th day of June, 1905

Theodore Allen Elmer

N. B. Ogden
Notary Public.

DESCRIPTION OF APPLICANT.

Age: 33 years.
Stature: 5' feet, 10 inches, Eng.
Forehead: Medium
Eyes: Blue
Nose: Straight
Mouth: Medium Sized
Chin: Pointed
Hair: Brown
Complexion: Blond
Face: Oval

INDENTIFICATION.

June 30th, 1905.

I hereby certify that I know the above-named Theodore Allen Elmer personally, and know him to be a native-born citizen of the United States, and that the facts stated in his affidavit are true to the best of my knowledge and belief.

John S. Whitehall
[ADDRESS OF WITNESS.] Bridgeton, New Jersey.

Applicant desires passport sent to following address.

Theodore A. Elmer
Fairton,
New Jersey.

☞ This blank must be completely

Application for Passport.—Naturalized Citizen.—182.
(EDITION OF JULY, 1888.)

Julius Blumberg, Law Blank Publisher and M'f'g Stationer, 246 Grand St., N. Y.

No. _____ Issued 172

PASSPORT BUR. JUN 13 1905 DEPT. OF STATE.

United States of America.

STATE OF New York }
COUNTY OF New York } ss:

I, Peter B. Cella a NATURALIZED AND LOYAL CITIZEN OF THE UNITED STATES, do hereby apply to the Department of State at Washington for a passport for myself and my minor children as follows: Louis Cella born at New York on the 22d day of October 1899,

In support of the above application, I do solemnly swear that I was born at Santo Stefano d'Aveto in Italy on or about the 8th day of October 1862; that I emigrated to the United States, sailing on board the Canada, from Liverpool, on or about the 27th day of October, 1872; that I resided 23 years uninterruptedly, in the United States, from 1872 to 1905 at New York N.Y.; that I was naturalized as a citizen of the United States before the Supreme Court of Common Pleas at New York, on the 24th day of August 1887, as shown by the accompanying Certificate of Naturalization; that I am the IDENTICAL PERSON described in said Certificate; that I am domiciled in the United States, my permanent residence being at New York, in the State of New York where I follow the occupation of Fruits dealer; that I am about to go abroad temporarily; and that I intend to return to the United States within 2 years, with the purpose of residing and performing the duties of citizenship therein.

OATH OF ALLEGIANCE.

Further, I do solemnly swear that I will support and defend the Constitution of the United States against all enemies, foreign and domestic; and I will bear true faith and allegiance to the same; and that I take this obligation freely, without any mental reservation or purpose of evasion; So HELP ME GOD.

Sworn to before me, this 29th *day of* June 1905

A. de Gandenzi
Notary Public.

Peter B. Cella

DESCRIPTION OF APPLICANT.

Age: 53 years.
Stature: 5 feet, 6½ inches, Eng.
Forehead: high
Eyes: brown
Nose: aquiline
Mouth: regular
Chin: round
Hair: white
Complexion: fair
Face: oval

IDENTIFICATION.

New York, June 29th 1905

I hereby certify that I know the above named Peter B. Cella personally, and know him to be the identical person referred to in the within described Certificate of Naturalization, and that the facts stated in his affidavit are true to the best of my knowledge and belief.

A. de Gandenzi
201 Spring St
[ADDRESS OF WITNESS.]

Applicant desires passport sent to following address:

A. de Gandenzi
201 Spring St
New York N.Y.

When husband, wife, *minor* children and servants expect to travel together, a single passport for the whole will suffice.
For any other person in the party a separate passport will be required.
Address "Department of State, Passport Division," Washington, D. C.

☞ This blank must be completely

174

Form for Native Citizen.— No. 176. W. Reid Gould, Law Blank Publisher and Stationer, 120 Nassau Street, cor. of Beekman, and 120 Broadway, N. Y.

173

No. _____ Issued _____

PASSPORT FOR
JUL 3 1905
DEPT. OF STATE

United States of America.

STATE OF Connecticut }
COUNTY OF New Haven } ss:

I, Charles P. Howard A NATIVE AND LOYAL CITIZEN OF THE UNITED STATES, do hereby apply to the Department of State at Washington for a passport for myself and family

born at _____ on the _____ day of _____ 1 _____, and

I do solemnly swear that I was born at Danbury in the State of Connecticut on or about the 21st day of March 1853; that my father was a naturalized citizen of the United States; that I am domiciled in the United States, my permanent residence being at Danbury in the State of Connecticut where I follow the occupation of Manufacturer; that I am about to go abroad temporarily; and that I intend to return to the United States 1905-6 with the purpose of residing and performing the duties of citizenship therein.

OATH OF ALLEGIANCE.

Further, I do solemnly swear that I will support and defend the Constitution of the United States against all enemies, foreign and domestic; that I will bear true faith and allegiance to the same; and that I take this obligation freely, without any mental reservation or purpose of evasion: SO HELP ME GOD.

Sworn to before me, this 30th *day of* June 1905

H. E. Lounsbury
Notary Public.

Charles P. Howard

DESCRIPTION OF APPLICANT.

Age, 52 years.
Stature, 5 feet 9 inches, Eng.
Forehead, high
Eyes, blue
Nose, medium
Mouth, moustache
Chin, beard
Hair, gray
Complexion, fair
Face, oval

IDENTIFICATION.

June 30 1905

I Hereby Certify, that I know the above named Chas P. Howard personally, and know him to be a native-born citizen of the United States, and that the facts stated in his affidavit are true to the best of my knowledge and belief.

H. E. Lounsbury

Address of Witness, New Haven Ct.

Applicant desires passport sent to following address:

Charles P. Howard
116 Farmington Ave
Hartford Ct

[☞ This blank must be completely filled out. The legal fee of one dollar, in currency or postal money order, and the applicant's certificate of naturalization must accompany the application.

The rules should be carefully read before mailing the application to the Department of State, Passport Bureau, Washington, D. C.

[PASSPORT FOR] [FORM FOR NATURALIZED CITIZEN.]

AUG 8 1905

DEPT. OF STATE.

No. 174

Issued .....

UNITED STATES OF AMERICA.

STATE OF Illinois } ss:
COUNTY OF Cook }

I, Edward Lazare, a NATURALIZED AND LOYAL CITIZEN OF THE UNITED STATES, hereby apply to the Department of State, at Washington, for a passport for myself, ~~accompanied by my wife~~, ..., ~~and minor children~~, as follows: ....., born at....., on the.....day of....., 18....., and....., born at .....

I solemnly swear that I was born at Trier Germany, on or about the 20 day of June, 1852; that I emigrated to the United States, sailing on board the Sailing Vessel, from Havre de Grace, on or about the th day of Aug 1853, 1; that I resided 52 years, uninterruptedly, in the United States, from 1853 to 1905, at Rock Island & Chicago that I was naturalized as a citizen of the United States before the Circuit Court of Rock Island, at Rock Island Co on the 12th day of September, 1865, as shown by the accompanying Certificate of Naturalization; that I am the IDENTICAL PERSON described in said Certificate; that I am domiciled in the United States, my permanent residence being at Chicago, in the State of Illinois, where I follow the occupation of Salesman; that I am about to go abroad temporarily; and that I intend to return to the United States within 6 months, years, with the purpose of residing and performing the duties of citizenship therein.

OATH OF ALLEGIANCE.

Further, I do solemnly swear that I will support and defend the Constitution of the United States against all enemies, foreign and domestic; that I will bear true faith and allegiance to the same; and that I take this obligation freely, without any mental reservation or purpose of evasion: So HELP ME GOD.

Edward Lazare
[Signature of applicant.]

Sworn to before me this 29th day of June, 1905

Lucien E Dodez
Notary Public. Chicago Cook County Ill

[Seal must be affixed or other evidence of notarial character furnished.]

DESCRIPTION OF APPLICANT.

Age: 63 years.	Mouth: small
Stature: 5 feet, 4 inches, Eng.	Chin: medium
Forehead: high	Hair: Gray
Eyes: Blue	Complexion: light & florid
Nose: slightly Roman	Face: oval

IDENTIFICATION.

....., 19.....

I hereby certify that I have known the above-named Edward Lazare personally for 27 years, and know him to be the identical person referred to in the within-described Certificate of Naturalization, and that the facts stated in his affidavit are true to the best of my knowledge and belief.

Sworn to before me this 29th day of June 1905
Lucien E Dodez
Notary Public

Louis Lichtenstein
[ADDRESS OF WITNESS.] 4323 Vernon Ave Chicago Ills.

Applicant desires passport sent to following address:

Edward Lazare
4323 Vernon Avenue
Chicago Illinois

☞ This blank must be completely filled out. The legal fee of one dollar, in currency or postal money order, and the applicant's certificate of naturalization must accompany the application.

The rules should be carefully read before mailing the application to the Department of State, Passport Bureau, Washington, D. C

[EDITION OF 1903.]

[FORM FOR NATURALIZED CITIZEN.]

PASSPORT BUR. JUL 3 1905 DEPT. OF STATE.

No. 175

Issued .....

UNITED STATES OF AMERICA.

STATE OF New York } ss:
COUNTY OF New York }

I, Emil Brett, a NATURALIZED AND LOYAL CITIZEN OF THE UNITED STATES, hereby apply to the Department of State, at Washington, for a passport for myself, ~~accompanied by my wife, ..., and minor children~~, as follows: I was born at Gebweiler Ober Elsass Germany on the 15th day of March, 1874, ~~and ....., born at~~ .....

.....

I solemnly swear that I was born at Gebweiler Ober Elsass Germany, on or about the 15 day of March, 1874; that I emigrated to the United States, sailing on board the Steamer New York, from Southampton, on or about the — day of March, 1895; that I resided 10 years, uninterruptedly, in the United States, from 1895 to 1905, at Paterson N. Jersey and New York City; that I was naturalized as a citizen of the United States before the Supreme Court of State of N.Y. at New York City, on the 22d day of May, 1905, as shown by the accompanying Certificate of Naturalization; that I am the IDENTICAL PERSON described in said Certificate; that I am domiciled in the United States, my permanent residence being at 1473 Amsterdam Ave New York City, in the State of New York, where I follow the occupation of Silk Ribbon Weaver; that I am about to go abroad temporarily; and that I intend to return to the United States within four ~~years~~ months, with the purpose of residing and performing the duties of citizenship therein.

OATH OF ALLEGIANCE.

Further, I do solemnly swear that I will support and defend the Constitution of the United States against all enemies, foreign and domestic; that I will bear true faith and allegiance to the same; and that I take this obligation freely, without any mental reservation or purpose of evasion: So HELP ME GOD.

Emil Brett
[Signature of applicant.]

Sworn to before me this 1st day of July, 1905.

[Seal must be affixed or other evidence of notarial character furnished.]

Samuel W. Roman
Notary Public. No 71. New York Co.

DESCRIPTION OF APPLICANT.

Age: 31 years.	Mouth: small
Stature: 5 feet, 8½ inches, Eng.	Chin: flat double
Forehead: Medium	Hair: Brown
Eyes: Gray: light	Complexion: fair blond
Nose: Medium	Face: round full

IDENTIFICATION.

New York City July 1, 1905

Emil Brett.

I hereby certify that I have known the above-named personally for about ten years, and know him to be the identical person referred to in the within-described Certificate of Naturalization, and that the facts stated in his affidavit are true to the best of my knowledge and belief.

Gottlieb Weber.
[ADDRESS OF WITNESS.] 1473 Amsterdam Ave N.Y. City.

Applicant desires passport sent to following address:

No. 1473 Amsterdam ave
New York City
N.Y.

☞ This blank must be completely filled out. The legal fee of one dollar, in currency or postal money order, must accompany the application.

The rules should be carefully read before mailing the application to the Department of State, Passport Bureau, Washington, D. C.

[EDITION OF 1905.]

[FORM FOR NATIVE CITIZEN.]

PASSPORT BUR. JUL 3 1905 DEPT. OF STATE.

No. 176

Issued .....

UNITED STATES OF AMERICA.

STATE OF Massachusetts }
COUNTY OF Worcester } ss:

I, Appleton Park Williams, a NATIVE AND LOYAL CITIZEN OF THE UNITED STATES, hereby apply to the Department of State, at Washington, for a passport for myself, ~~accompanied by my wife~~, ..., ~~and minor children~~, ~~as follows~~: ....., born at....., ~~on the~~.....day ~~of~~....., ~~18~~....., and ~~born at~~ .....

.....

.....

I solemnly swear that I was born at Providence R.I., in the State of Rhode Island, on or about the 28th day of January, 1867; that my father ~~was~~ a.....citizen of the United States; that I am domiciled in the United States, my permanent residence being at Upton, in the State of Massachusetts, where I follow the occupation of manufacturer; that I am about to go abroad temporarily; and that I intend to return to the United States within Six months, with the purpose of residing and performing the duties of citizenship therein.

OATH OF ALLEGIANCE.

Further, I do solemnly swear that I will support and defend the Constitution of the United States against all enemies, foreign and domestic; that I will bear true faith and allegiance to the same; and that I take this obligation freely, without any mental reservation or purpose of evasion: So HELP ME GOD.

Appleton P. Williams
[Signature of applicant.]

Sworn to before me this 1st day of July, 1905.

Francis T. Nelson
Notary Public.

[Seal must be affixed or other evidence of notarial character furnished.]

DESCRIPTION OF APPLICANT.

Age: 38 years.	Mouth: medium
Stature: 5 feet, 10½ inches, Eng.	Chin: round
Forehead: high	Hair: black (grey)
Eyes: light blue	Complexion: light
Nose: medium	Face: full moustache

IDENTIFICATION.

Upton July 1st, 1905.

I hereby certify that I have known the above-named Appleton P. Williams personally for 12 years, and know him to be a native-born citizen of the United States, and that the facts stated in his affidavit are true to the best of my knowledge and belief.

Francis T. Nelson

[ADDRESS OF WITNESS.] Upton Mass.

Applicant desires passport sent to following address:

Appleton P. Williams
West Upton
Mass.

☞ This blank must be completely filled out. The legal fee of one dollar, in currency or postal money order,

[EDITION OF 1905.]

No. 178

Form for Native Citizen.—

No. 176

PASSPORT BUR. JUL 3 1905 DEPT. OF STATE

W. Reid Gould, Law Blank Publisher and Stationer, Nassau Street, cor. of Beekman, and 120 Broadway, N. Y.

No. 177

Issued

United States of America.

STATE OF New York
COUNTY OF New York } ss:

I, Henry Gleason A NATIVE AND LOYAL CITIZEN OF THE UNITED STATES, do hereby apply to the Department of State at Washington for a passport for my self
born at Ferry on the 25 day of Dec 1835, and

I do solemnly swear that I was born at Ferry
in the State of New York on or about the
25 day of Dec 1835; that my father is a Natives citizen of the United States; that I am domiciled in the United States, my permanent residence being at the Amsonia 73d St. Ferry in the State of New York where I follow the occupation of Commission Merchant; that I am about to go abroad temporarily; and that I intend to return to the United States about Aug 22 1905 with the purpose of residing and performing the duties of citizenship therein.

OATH OF ALLEGIANCE.

Further, I do solemnly swear that I will support and defend the Constitution of the United States against all enemies, foreign and domestic; that I will bear true faith and allegiance to the same; and that I take this obligation freely, without any mental reservation or purpose of evasion: SO HELP ME GOD.

Sworn to before me, this 30th *day of* June 1905

Henry Gleason

J Watts Watts
Notary Public. 26 N. Y. County

DESCRIPTION OF APPLICANT.

Age, 70 years.
Stature, 5 feet 4 inches, Eng.
Forehead, medium
Eyes, Black
Nose, Straight
Mouth, full
Chin, medium
Hair, Gray
Complexion, light
Face, Oval

IDENTIFICATION.

June 30th 1905
Henry Gleason

I Hereby Certify, that I know the above named personally, and know him to be a native-born citizen of the United States, and that the facts stated in his affidavit are true to the best of my knowledge and belief.

J Watts Watts

Address of Witness, 885 St. Nicholas Ave N.Y.C.

Applicant desires passport sent to following address:

c/o U. S. Safe Deposit Co.
73rd St. & Broadway
N. Y. City.

No.

APPLICATION

OF

Henry Gleason

FOR PASSPORT.

☞ This blank must be completely filled out. The legal fee of one dollar, in currency or postal money order, and the applicant's certificate of naturalization must accompany the application.

The rules should be carefully read before mailing the application to the Department of State, Passport Bureau, Washington, D. C

[EDITION OF 1905.]

[FORM FOR NATURALIZED CITIZEN.]

PASSPORT BUR. JUL 3 1905 DEPT. OF STATE.

No. 178

Issued .....

UNITED STATES OF AMERICA.

STATE OF New York } ss:
COUNTY OF New York }

I, Daniele Lupo, a NATURALIZED AND LOYAL CITIZEN OF THE UNITED STATES, hereby apply to the Department of State, at Washington, for a passport for myself, accompanied by my wife, and Child, ~~and minor children~~, as follows: daughter, born at 318 E. 34th on the 19th day of June, 1904, and ~~born at~~

.....

.....

I solemnly swear that I was born at Brella Italy, on or about the 25th day of February, 1882; that I emigrated to the United States, sailing on board the Austria, from Naples, on or about the 14th day of December; that I resided 12 years, uninterruptedly, in the United States, from 1893 to 1905, at 318 & 34th St; that I was naturalized as a citizen of the United States before the District Court of United States, at New York City on the 22nd day of June, 1905, as shown by the accompanying Certificate of Naturalization; that I am the IDENTICAL PERSON described in said Certificate; that I am domiciled in the United States, my permanent residence being at New York City, in the State of New York, where I follow the occupation of Druggist; that I am about to go abroad temporarily; and that I intend to return to the United States within 3 months, ~~years~~, with the purpose of residing and performing the duties of citizenship therein.

OATH OF ALLEGIANCE.

Further, I do solemnly swear that I will support and defend the Constitution of the United States against all enemies, foreign and domestic; that I will bear true faith and allegiance to the same; and that I take this obligation freely, without any mental reservation or purpose of evasion: So HELP ME GOD.

Daniel Lupo
[Signature of applicant.]

Sworn to before me this Thirty day of June, 1905.

Charles R. Fuchs
Notary Public. # 326

[Seal must be affixed or other evidence of notarial character furnished.]

DESCRIPTION OF APPLICANT.

Age: 23 years.
Stature: 5 feet, 4 inches, Eng.
Forehead: broad
Eyes: Dark brown
Nose: Roman
Mouth: Medium
Chin: Round
Hair: Dark brown
Complexion: Fair
Face: Oval & brown mustache

IDENTIFICATION.

June 30th, 1905

I hereby certify that I have known the above-named Daniel Lupo personally for Four (10) years, and know him to be the identical person referred to in the within-described Certificate of Naturalization, and that the facts stated in his affidavit are true to the best of my knowledge and belief.

Fred P Bagley
[ADDRESS OF WITNESS.] 161 E 34th St

Applicant desires passport sent to following address:

Daniel Lupo.
318 E. 34
N. Y. City
N. Y.

This blank must be completely filled out. The legal fee of one dollar, in currency or postal money order, and the certificate of naturalization of the person through whom citizenship is claimed must accompany the application.

The rules should be carefully read before mailing the application to the DEPARTMENT OF STATE, PASSPORT BUREAU, WASHINGTON, D. C.

[EDITION OF 1905.]

[FORM FOR PERSON CLAIMING CITIZENSHIP THROUGH NATURALIZATION OF HUSBAND [illegible] PARENT.]

PASSPORT JUL 5 1905 DEPT. OF STATE.

No. 39 179

Issued .....

UNITED STATES OF AMERICA.

STATE OF New York }
COUNTY OF New York } ss:

I, Anna Ginser wife, a NATURALIZED AND LOYAL CITIZEN OF THE UNITED STATES, hereby apply to the Department of State, at Washington, for a passport for myself, ~~accompanied by my~~ wife, ..., and minor children, as follows: Ludwig, born at New York, on the 20th day of November, 18.92, and ....., born at .....

.....

.....

I solemnly swear that I was born at Mannheim, on or about the 2d day of November, 18.70; that my husband emigrated to the United States, sailing on board the Elbe, from Bremen, on or about the 2 day of August, 1889; that he resided 16 years, uninterruptedly, in the United States, from 1889 to 1905, at New York; that he was naturalized as a citizen of the United States before the District Court of the United States, at New York, on the 15th day of April, 1903, as shown by the accompanying Certificate of Naturalization; that I am the wife of the person described in said Certificate; that I have resided in the United States, uninterruptedly, for 16 years, from 1889 to 1905, at New York; that I am domiciled in the United States, my permanent residence being at New York, in the State of New York, where I follow the occupation of ....; that I am about to go abroad temporarily; and that I intend to return to the United States within twelve ~~years,~~ months, with the purpose of residing and performing the duties of citizenship therein.

OATH OF ALLEGIANCE.

Further, I do solemnly swear that I will support and defend the Constitution of the United States against all enemies, foreign and domestic; that I will bear true faith and allegiance to the same; and that I take this obligation freely, without any mental reservation or purpose of evasion: So HELP ME GOD.

Anna Ginser
[Signature of applicant.]

Sworn to before me this 1st day of July, 1905.

Paul Tausig
Notary Public.

[Seal must be affixed or other evidence of notarial character furnished.]

DESCRIPTION OF APPLICANT.

Age: 34 years.	Mouth: small
Stature: 5 feet, 4 inches, Eng.	Chin: round
Forehead: high	Hair: brown
Eyes: brown	Complexion: fair
Nose: small	Face: long

IDENTIFICATION.

New York July 1st, 1905

I hereby certify that I have known the above-named Anna Ginser personally for one year, and know her to be the wife of the person referred to in the within-described Certificate of Naturalization, and that the facts stated in her affidavit are true to the best of my knowledge and belief.

Anrep Ginser
.....
[ADDRESS OF WITNESS.] 39 Montgomery St. Jersey City N. J.

Applicant desires passport sent to following address:

.....

PAUL TAUSIG,
104 EAST 14TH STREET,
NEW YORK

PASSPORT
JUL 3 1905
DEPT. OF STATE
No. 178

Form for Naturalized Citizen.

180

W. Reid Gould, Law Blank Publisher and Stationer,
120 Nassau Street, cor. of Beekman, and 120 Broadway, N. Y.

No. _____ Issued _____

United States of America.

STATE OF New York
COUNTY OF New York } ss:

I, Syvira Liberi A NATURALIZED AND LOYAL CITIZEN OF THE UNITED STATES, do hereby apply to the Department of State at Washington for a passport for _____ born at Roccamonfina Italy on the 5 day of May 1873, and residing at the Borough of Manhattan

I do solemnly swear that I was born at Roccamonfina in province of Caserta Italy on or about the 5 day of May 1873; that I emigrated to the United States, sailing on board the Ohio from Naples on or about the 15 day of June 1892; that I resided 13 years, uninterruptedly, in the United States, from 1892 to 1905 at New York that I was naturalized as a citizen of the United States before the U. S. Court of Queens N.Y. at Queens on the 18 day of September 1899 as shown by the accompanying Certificate of Naturalization; that I am the IDENTICAL PERSON described in said Certificate; that I am domiciled in the United States, my permanent residence being at 103 Park St in the State of N.Y. where I follow the occupation of Boarding house; that I am about to go abroad temporarily; and that I intend to return to the United States within 3 months with the purpose of residing and performing the duties of citizenship therein.

OATH OF ALLEGIANCE.

Further, I do solemnly swear that I will support and defend the Constitution of the United States against all enemies, foreign and domestic; that I will bear true faith and allegiance to the same; and that I take this obligation freely, without any mental reservation or purpose of evasion: So HELP ME GOD.

Sworn to before me, this 1 *day of* July 1905

Joseph Calrossi
Notary Public.

Syvira Liberi

DESCRIPTION OF APPLICANT.

Age, 32 years.
Stature, 5 feet 3 inches, Eng.
Forehead, Regular
Eyes, Blue
Nose, Regular
Mouth, Regular
Chin, Bright
Hair, Bright
Complexion, regular
Face, Oval

IDENTIFICATION.

NY July 1st 1905
Syvira Liberi

I Hereby Certify, that I know the above named Syvira Liberi personally, and know him to be the identical person referred to in the within described Certificate of Naturalization, and that the facts stated in his affidavit are true to the best of my knowledge and belief.

_____

Address of Witness, _____

Applicant desires passport sent to following address:

Syvira Liberi
22 Reade St
NY City

This blank must be completely filled out. The legal fee of one dollar, in currency or postal money order, and the applicant's certificate of naturalization must accompany the application.

The rules should be carefully read before mailing the application to the Department of State, Passport Bureau, Washington, D. C

PASSPORT BUR. EDITION OF 1905. JUL 3 1905 DEPT. OF STATE.

No. 181

[FORM FOR NATURALIZED CITIZEN.]

Issued .....

UNITED STATES OF AMERICA.

STATE OF Mass. } ss:
COUNTY OF Suffolk }

I, Saverio Galzerano, a NATURALIZED AND LOYAL CITIZEN OF THE UNITED STATES, hereby apply to the Department of State, at Washington, for a passport for myself, accompanied by my wife, ..., and minor children, as follows: ....., born at Prov. Salerno, on the 14 day of July, 1874, and ....., born at .....

I solemnly swear that I was born at Prov. Salerno, on or about the 14th day of July, 1874; that I emigrated to the United States, sailing on board the Violand, from Naples, on or about the 17th day of April, 1894; that I resided 11 years, uninterruptedly, in the United States, from 1894 to 1905, at Boston; that I was naturalized as a citizen of the United States before the Circuit Court of U. S., at Boston, on the 15 day of July, 1903, as shown by the accompanying Certificate of Naturalization; that I am the IDENTICAL PERSON described in said Certificate; that I am domiciled in the United States, my permanent residence being at Somerville, in the State of Mass., where I follow the occupation of Laborer; that I am about to go abroad temporarily; and that I intend to return to the United States within One ~~months~~ years, with the purpose of residing and performing the duties of citizenship therein.

OATH OF ALLEGIANCE.

Further, I do solemnly swear that I will support and defend the Constitution of the United States against all enemies, foreign and domestic; that I will bear true faith and allegiance to the same; and that I take this obligation freely, without any mental reservation or purpose of evasion: So HELP ME GOD.

Saverio Galzerano
[Signature of applicant.]

Sworn to before me this 1st day of July, 1905.

Ronald D. Edwards
Notary Public.

[Seal must be affixed or other evidence of notarial character furnished.]

DESCRIPTION OF APPLICANT.

Age: 32 years.	Mouth: medium
Stature: 5 feet, 8 inches, Eng.	Chin: Round
Forehead: medium	Hair: Black
Eyes: Gray	Complexion: dark
Nose: regular	Face: Long

IDENTIFICATION.

July 1st, 1905.

I hereby certify that I have known the above-named Saverio Galzerano personally for Seven years, and know him to be the identical person referred to in the within-described Certificate of Naturalization, and that the facts stated in his affidavit are true to the best of my knowledge and belief.

Charles Shutte
[ADDRESS OF WITNESS.] 12 B State St. Boston

Remailed to witness August 7, 1905 B

Applicant desires passport sent to following address:

Saverio Galzerano
(169) 169 Thompson St
New York N.Y.

This blank must be completely filled out. The legal fee of one dollar, in currency or postal money order, and the applicant's certificate of naturalization must accompany the application.

The rules should be carefully read before mailing the application to the Department of State, Passport Bureau, Washington, D. C

PASSPORT OFFICE JUL 3 1905 DEPT. OF STATE

[1905.]

No. 182

[FORM FOR NATURALIZED CITIZEN.]

Issued .....

UNITED STATES OF AMERICA.

STATE OF Massachusetts } ss:
COUNTY OF Hampshire }

I, John J. Kaess, a NATURALIZED AND LOYAL CITIZEN OF THE UNITED STATES, hereby apply to the Department of State, at Washington, for a passport for myself, accompanied by my wife, Wilhemina Kaess, and minor children, as follows: ....., born at ~~Hohenlohe, Germany, on the 19th~~ day of ~~December~~, ~~1858~~, and....., born at .....

.....

I solemnly swear that I was born at Kirchlam, Germany, on or about the 13th day of December, 1858; that I emigrated to the United States, sailing on board the Hamburg Line S.S. Bohemia from Hamburg for, on or about the 13th day of February, 1884; that I resided 21 years, uninterruptedly, in the United States, from 1884 to 1905, at Vernon, & Hadley & Amherst, Mass.; that I was naturalized as a citizen of the United States before the District Court of Mass. at Northampton, at....., on the 27th day of October, 1891, as shown by the accompanying Certificate of Naturalization; that I am the IDENTICAL PERSON described in said Certificate; that I am domiciled in the United States, my permanent residence being at Amherst, in the State of Massachusetts, where I follow the occupation of farmer; that I am about to go abroad temporarily; and that I intend to return to the United States within three months, ~~years~~, with the purpose of residing and performing the duties of citizenship therein.

OATH OF ALLEGIANCE.

Further, I do solemnly swear that I will support and defend the Constitution of the United States against all enemies, foreign and domestic; that I will bear true faith and allegiance to the same; and that I take this obligation freely, without any mental reservation or purpose of evasion: So HELP ME GOD.

John J Kaess
[Signature of applicant.]

Sworn to before me this 29th day of June, 1905.

[Seal must be affixed or other evidence of notarial character furnished.]

Frank L. Stearns
Notary Public.

DESCRIPTION OF APPLICANT.

Age 46 years.	Mouth: Medium
Stature: 5 feet, 6 inches, Eng.	Chin: Medium
Forehead: Medium	Hair: Light
Eyes: Blue	Complexion: Fair
Nose: rather small	Face: Ruddy

IDENTIFICATION.

..... July 1 1905

I hereby certify that I have known the above-named John J. Kaess personally for 19 yrs, and know him to be the identical person referred to in the within-described Certificate of Naturalization, and that the facts stated in his affidavit are true to the best of my knowledge and belief.

James W. T. Davis
[ADDRESS OF WITNESS.] Amherst Mass

Applicant desires passport sent to following address:

John J. Kaess
Amherst
Mass

PASSPORT FOR NATURALIZED CITIZEN.

183

Printed and for sale by the Chicago Legal News Co.

PASSPORT BUR. Form No. 1333. JUL 3 1905

(Edition of July, 1888.)

(FORM FOR NATURALIZED CITIZEN.)

*No.*_____ *Issued*_____

UNITED STATES OF AMERICA.

State of Missouri
~~County~~ OF St. Louis } ss.

I, Frank Goll a NATURALIZED AND LOYAL CITIZEN OF THE UNITED STATES, do hereby apply to the Department of State at Washington for a passport for myself ~~and wife, and my minor children as follows~~: ~~born at~~ _____, ~~on the~~ _____ ~~day of~~ _____, ~~and~~

In support of the above application I do solemnly swear that I was born at Dresden, in Germany, on or about the 31st day of January, 1877; that I emigrated to the United States, sailing on board the S. S. Muenchen, from Bremen, on or about the 20th day of June 1893; that I resided 12 years, uninterruptedly, in the United States, from 1893 to 1905, at St. Louis, Mo; that I was naturalized as a citizen of the United States before the Circuit Court of the City of St Louis, Mo, on the 13th day of July, 1898, as shown by the accompanying Certificate of Naturalization; that I am the IDENTICAL PERSON described in said Certificate; that I am domiciled in the United States, my permanent residence being at St Louis, in the State of Missouri where I follow the occupation of musician; that I am about to go abroad temporarily; and that I intend to return to the United States within two years with the purpose of residing and performing the duties of citizenship therein.

OATH OF ALLEGIANCE.

Further, I do solemnly swear that I will support and defend the Constitution of the United States against all enemies, foreign and domestic; that I will bear true faith and allegiance to the same; and that I take this obligation freely, without any mental reservation or purpose of evasion: So HELP ME GOD.

Sworn to before me this 1st day of July, 1905.

Frank Goll.

Albert Baum
Notary Public.

My commission expires October 29, 1905.

DESCRIPTION OF APPLICANT.

Age, 28 years.	Mouth, common
Stature, 5 feet, 6½ inches, Eng.	Chin, round
Forehead, high	Hair, light blonde
Eyes, blue	Complexion, fair
Nose, common	Face, oval

IDENTIFICATION.

St Louis, Mo. July 1st, 1905

I hereby certify that I know the above-named Frank Goll personally, and know him to be the identical person referred to in the within-described Certificate of Naturalization, and that the facts stated in his affidavit are true to the best of my knowledge and belief.

Louis Bauer St. Louis Mo.

[ADDRESS OF WITNESS.] 1217 Clinton Street

Applicant desires passport sent to following address:

Frank Goll
2106. N. 13th St.
St. Louis, Mo.

PASSPORT BUR.
JUL 3 1905
DEPT. OF STATE

184
[Form No. 284.]

[Edition of 1889.]

[FORM FOR PERSON CLAIMING CITIZENSHIP THROUGH NATURALIZATION OF HUSBAND OR PARENT.]

No..... *Issued*.....

UNITED STATES OF AMERICA.

STATE OF ...Tennessee... } ss.:
COUNTY OF...Shelby...

I, ...Frank Schwasching..., a NATURALIZED AND LOYAL CITIZEN OF THE UNITED STATES, hereby apply to the Department of State, at Washington, for a passport for myself, accompanied by .....
as follows: ....., born at....., on the.....day of....., 18.....; and.....
.....
.....
.....

I solemnly swear that I was born at...Gottschee Krain...on or about the...25...day of...September..., 18...65...; that I...9'...emigrated to the United States, sailing on board the...Nordland..., from...Antwerpen..., on or about the...—...day of...May..., 18...93...; that he resided...12...years, uninterruptedly, in the United States, from...1893...to...1905..., at...Memphis Tenn...; that he was naturalized as a citizen of the United States before the ...Criminal...Court of ...Shelby County..., at...Memphis..., on the...1st...day of...July..., 1905, as shown by the accompanying Certificate of Naturalization; that I am the.....of the person described in said Certificate; that I have resided in the United States, uninterruptedly, for...12... years, from...1893... to...1905..., at...Memphis Tenn...; that I am domiciled in the United States, my permanent residence being at...Memphis..., in the State of...Tennessee..., where I follow the occupation of...Stavemaker...; that I am about to go abroad temporarily; and that I intend to return to the United States...within two years... with the purpose of residing and performing the duties of citizenship therein.

OATH OF ALLEGIANCE.

Further, I do solemnly swear that I will support and defend the Constitution of the United States against all enemies, foreign and domestic; that I will bear true faith and allegiance to the same; and that I take this obligation freely, without any mental reservation or purpose of evasion: So HELP ME GOD.

Sworn to before me this...first...day of...July..., 1905

...F. Zimmerman...
Notary Public.

Frank Schwasching

DESCRIPTION OF APPLICANT.

Age: ...49... years.	Mouth: ...small...
Stature: ...5... feet, ...8... inches, Eng.	Chin: ...round...
Forehead: ...High...	Hair: ...dark...
Eyes: ...Brown...	Complexion: ...healthy...
Nose: ...straight...	Face: ...Oval...

IDENTIFICATION.

I hereby certify that I know the above-named...Frank Schwasching... personally, and know him to be the.....of the person referred to in the within-described Certificate of Naturalization, and that the facts stated in his affidavit are true to the best of my knowledge and belief.

...Blas Turk...
[ADDRESS OF WITNESS.] ...146 N. Main, Memphis Tenn...

Applicant desires passport sent to following address:

Frank Schwasching
c/o Frank Sattler
109 Greenwich st
New York.

☞ This blank must be completely filled out. The legal fee of one dollar, in currency or postal money order, must accompany the application.

The rules should be carefully read before mailing the application to the Department of State, Passport Bureau, Washington, D. C.

PASSPORT STAMP
EDITION OF 1903
1905
[FORM FOR NATIVE CITIZENS]
DEPT. OF STATE

No. 185

Issued .....

UNITED STATES OF AMERICA.

STATE OF New York }
COUNTY OF New York } ss:

I, Susan Redfield Peacocke, a NATIVE AND LOYAL CITIZEN OF THE UNITED STATES, hereby apply to the Department of State, at Washington, for a passport for myself, ~~accompanied by my wife~~, ..., and minor children, as follows: ....., born at New London Conn, on the 11 day of June, 18 43, and ....., born at .....

I solemnly swear that I was born at New London, Conn, in the State of Conn, on or about the 11 day of June, 18 43; that my father ~~is a~~ was citizen of the United States; that I am domiciled in the United States, my permanent residence being at 3 W 131st St & New York, in the State of New York, where I follow the occupation of none; that I am about to go abroad temporarily; and that I intend to return to the United States within Six months, ~~years~~ with the purpose of residing and performing the duties of citizenship therein.

OATH OF ALLEGIANCE.

Further, I do solemnly swear that I will support and defend the Constitution of the United States against all enemies, foreign and domestic; that I will bear true faith and allegiance to the same; and that I take this obligation freely, without any mental reservation or purpose of evasion: SO HELP ME GOD.

Susan Redfield Peacocke.
[Signature of applicant.]

Sworn to before me this 1 day of July, 1905.
Geo. S. Boyd
Notary Public.

[Seal must be affixed or other evidence of notarial character furnished.]

DESCRIPTION OF APPLICANT.

Age: 62 years.	Mouth: small
Stature: 5 feet, 2½ inches, Eng.	Chin: Short
Forehead: low	Hair: mixed brown & grey
Eyes: blue	Complexion: light
Nose: medium well shaped	Face: pleasant

IDENTIFICATION.

July 1st, 1905.

I hereby certify that I have known the above-named Mrs. Susan Redfield Peacocke personally for 15 years, and know her to be a native-born citizen of the United States, and that the facts stated in her affidavit are true to the best of my knowledge and belief.

Louise Lawrence M.D.
[ADDRESS OF WITNESS.] 1 West 82nd St. New York City.

Applicant desires passport sent to following address:

Mrs. Susan R. Peacocke
328 Fourth 113th St.
New York City.

[EDITION OF 1905.]

No. 186

[FORM FOR NATIVE CITIZEN.]

PASSPORT BUR. Issued JUL 3 1905 DEPT. OF STATE.

☞ This blank must be completely filled out. The legal fee of one dollar, in currency or postal money order, must accompany the application.

The rules should be carefully read before mailing the application to the Department of State, Passport Bureau, Washington, D. C.

UNITED STATES OF AMERICA.

STATE OF ..... Connecticut ..... } ss:
COUNTY OF ..... Middlesex .....

I, ... Edward Burr Van Vleck ....., a NATIVE AND LOYAL CITIZEN OF THE UNITED STATES, hereby apply to the Department of State, at Washington, for a passport for myself, accompanied by my wife, Hester Lawrence Van Vleck and minor children, as follows: ..... John Hasbrouck V.V., born at ..... Middletown, Ct., on the 13th day of ..... March ....., 1899., and ~~.....~~, ~~born at~~

.....

.....

I solemnly swear that I was born at ..... Middletown ....., in the State of ..... Connecticut ....., on ~~or about~~ the 7th day of ..... June ....., 1863; that my father is a ... native ... citizen of the United States; that I am domiciled in the United States, my permanent residence being at ..... Middletown ....., in the State of ..... Connecticut ....., where I follow the occupation of ..... Teaching .....; that I am about to go abroad temporarily; and that I intend to return to the United States within ..... 15 ..... ~~years~~ months, with the purpose of residing and performing the duties of citizenship therein.

OATH OF ALLEGIANCE.

Further, I do solemnly swear that I will support and defend the Constitution of the United States against all enemies, foreign and domestic; that I will bear true faith and allegiance to the same; and that I take this obligation freely, without any mental reservation or purpose of evasion: SO HELP ME GOD.

Edward Burr Van Vleck
[Signature of applicant.]

Sworn to before me this first day of July, 1905.

William J. James
Notary Public.

[Seal must be affixed or other evidence of notarial character furnished.]

DESCRIPTION OF APPLICANT.

Age: 42 years.
Stature: 5 feet, 8½ inches, Eng.
Forehead: Medium
Eyes: Blue
Nose: Medium to prominent
Mouth: Medium
Chin: Medium, rounding
Hair: Light brown, turning grey
Complexion: Light
Face: Oval, narrow

IDENTIFICATION.

July 1, 1905

I hereby certify that I have known the above-named Edward Burr Van Vleck personally for 25 years, and know h~~im~~ to be a native-born citizen of the United States, and that the facts stated in h~~is~~ affidavit are true to the best of my knowledge and belief.

William J. James
Middletown, Conn.
[ADDRESS OF WITNESS.]

Applicant desires passport sent to following address:

Edward B. Van Vleck,
151 High St,
Middletown, Conn.

APPLICATION FOR PASSPORT.

[EDITION OF 1889.]

[FORM FOR NATURALIZED CITIZEN.]

WILLIAM T. LINDSEY,
UNITED STATES COMMISSIONER,
PITTSBURGH, PENNA.

187

PASSPORT CLERK.
Issued JUL 3 1905

No.....

UNITED STATES OF AMERICA.

UNITED STATES OF AMERICA,
WESTERN DISTRICT OF PENNSYLVANIA. } ss:

I, Georg Ahl, a NATURALIZED AND LOYAL CITIZEN OF THE UNITED STATES, hereby apply to the Department of State, at Washington, for a passport for myself, accompanied by my wife, ——, and minor children, as follows: ——, born at ——, on the —— day of ——; and ——

I solemnly swear that I was born at Hanover, Germany on or about the 7 day of July 1878; that I emigrated to the United States, sailing on board the Werra from Bremen on or about the 2 day of Aug, 1890; that I resided 14 years, uninterruptedly, in the United States, from 1890 to 1905 at Pittsburgh & Allegheny that I was naturalized as a citizen of the United States before the District Court (Name of Court.) of United States at Pittsburgh on the 14th day of June 1905 as shown by the accompanying Certificate of Naturalization; that I am the IDENTICAL PERSON described in said Certificate; that I am domiciled in the United States, my permanent residence being at Pittsburgh, in the State of Penna, where I follow the occupation of Musician; that I am about to go abroad temporarily; and that I intend to return to the United States June 28, 1907, with the purpose of residing and performing the duties of citizenship therein.

OATH OF ALLEGIANCE.

Further, I do solemnly swear that I will support and defend the Constitution of the United States against all enemies, foreign and domestic; that I will bear true faith and allegiance to the same; and that I take this obligation freely, without any mental reservation or purpose of evasion; SO HELP ME GOD.

Sworn to before me this 28th day of June

Georg Ahl
(Name same as Certificate of Naturalization.)

W. T. Lindsey
United States Commissioner, Western District of Pennsylvania.

DESCRIPTION OF APPLICANT.

Age: 26 years.
Stature: 5 feet, 8½ inches, Eng.
Forehead: high (Size or form (high, low, broad, etc.))
Eyes: blueish, grey (Color—black, blue, grey, etc.)
Nose: straight (Size or form, (Roman, long, short, straight.))
Mouth: medium, no mustache (Size or form and mustache.)
Chin: regular, smooth, (Size or form and beard.)
Hair: light, brown, heavy (Color, condition, thin, bald, etc.)
Complexion: clear (Ruddy, fair, dark, clear, mottled.)
Face: round, medium (Shape, broad, long, condition, thin, full, etc.)

IDENTIFICATION.

I hereby certify that I know the above-named Georg Ahl personally, and know him to be the identical person referred to in the within-described Certificate of Naturalization, and that the facts stated in his affidavit are true to the best of my knowledge and belief.

Geo H Stanley
639 Graham St
[ADDRESS OF WITNESS.] Pittsburg

Applicant desires passport sent to following address:

Georg Ahl,
527 Graham St.,
Pittsburg Pa.

NOTE:—Transmit Certificate of Naturalization with application; also fee of one dollar for passport. Address, Department of State, Passport Bureau, Washington, D. C.

APPLICATION FOR PASSPORT.

[EDITION OF 1889.]

[FORM FOR NATURALIZED CITIZEN.]

WILLIAM T. LINDSEY,
UNITED STATES COMMISSIONER,
PITTSBURGH, PENNA.

187

PASSPORT CLERK.
Issued JUL 3 1905
DEPARTMENT OF STATE.

No.....

UNITED STATES OF AMERICA.

UNITED STATES OF AMERICA,
WESTERN DISTRICT OF PENNSYLVANIA. } ss:

I, Georg Ahl, a NATURALIZED AND LOYAL CITIZEN OF THE UNITED STATES, hereby apply to the Department of State, at Washington, for a passport for myself, accompanied by my wife, ——, and minor children, as follows: ——, born at ——, on the —— day of ——; and ——

I solemnly swear that I was born at Hanover, Germany on or about the 7 day of July 1878; that I emigrated to the United States, sailing on board the Werra from Bremen on or about the 2 day of Aug. 1890; that I resided 14 years, uninterruptedly, in the United States, from 1890 to 1905 at Pittsburgh & Allegheny that I was naturalized as a citizen of the United States before the District (Name of Court.) Court of United States at Pittsburgh on the 14th day of June 1905 as shown by the accompanying Certificate of Naturalization; that I am the IDENTICAL PERSON described in said Certificate; that I am domiciled in the United States, my permanent residence being at Pittsburgh, in the State of Penna, where I follow the occupation of Musician; that I am about to go abroad temporarily; and that I intend to return to the United States June 28, 1907, with the purpose of residing and performing the duties of citizenship therein.

B

OATH OF ALLEGIANCE.

Further, I do solemnly swear that I will support and defend the Constitution of the United States against all enemies, foreign and domestic; that I will bear true faith and allegiance to the same; and that I take this obligation freely, without any mental reservation or purpose of evasion; SO HELP ME GOD.

Sworn to before me this 28th day of June

Georg Ahl
(Name same as Certificate of Naturalization.)

Wm T Lindsey
United States Commissioner, Western District of Pennsylvania.

DESCRIPTION OF APPLICANT.

Age: 26 years.
Mouth: medium, mo mustache (Size or form and mustache.)
Stature: 5 feet, 8½ inches, Eng.
Chin: regular, smooth. (Size or form and beard.)
Forehead: high (Size or form (high, low, broad, etc.))
Hair: light, brown, heavy (Color, condition, thin, bald, etc.)
Eyes: blueish, grey (Color—black, blue, grey, etc.)
Complexion: clear (Ruddy, fair, dark, clear, mottled.)
Nose: straight (Size or form, (Roman, long, short, straight.))
Face: round, medium (Shape, broad, long, condition, thin, full, etc.)

IDENTIFICATION.

I hereby certify that I know the above-named Georg Ahl personally, and know him to be the identical person referred to in the within-described Certificate of Naturalization, and that the facts stated in his affidavit are true to the best of my knowledge and belief.

Geo H Stanley
539 Graham St
[ADDRESS OF WITNESS.] Pittsburg

Applicant desires passport sent to following address:

Georg Ahl.
527. Graham St.,
Pittsburgh, Pa.

NOTE:—Transmit Certificate of Naturalization with application; also fee of one dollar for passport. Address, Department of State, Passport Bureau, Washington, D. C.

☞ This blank must be completely filled out. The legal fee of one dollar, in currency or postal money order, must accompany the application.

The rules should be carefully read before mailing the application to the Department of State, Passport Bureau, Washington, D. C.

[EDITION OF 1905.]

[FORM FOR NATIVE CITIZEN.]

No. 188

PASSPORT BUR. Issued JUL 3 1905 DEPT. OF STATE.

UNITED STATES OF AMERICA.

STATE OF Iowa }
COUNTY OF Clinton } ss:

I, Mary Frances Hess, a NATIVE AND LOYAL CITIZEN OF THE UNITED STATES, hereby apply to the Department of State, at Washington, for a passport for myself, ~~accompanied by my wife~~, ..., ~~and minor children~~, as ~~follows~~: ....., born at....., on the.....day of....., 18....., and....., born at .....

.....

I solemnly swear that I was born at Delmar, in the State of Iowa, on or about the 14th day of February, 1883.; that my father is a native born citizen of the United States; that I am domiciled in the United States, my permanent residence being at Lyons, in the State of Iowa, where I follow the occupation of Teaching; that I am about to go abroad temporarily; and that I intend to return to the United States within 12 months, years, with the purpose of residing and performing the duties of citizenship therein.

OATH OF ALLEGIANCE.

Further, I do solemnly swear that I will support and defend the Constitution of the United States against all enemies, foreign and domestic; that I will bear true faith and allegiance to the same; and that I take this obligation freely, without any mental reservation or purpose of evasion: So HELP ME GOD.

Mary Frances Hess
[Signature of applicant.]

Sworn to before me this 1 day of July, 1905.
John W. Heinrich
Notary Public.

[Seal must be affixed or other evidence of notarial character furnished.]

DESCRIPTION OF APPLICANT.

Age: 22 years.	Mouth: Medium
Stature: 5 feet, 5 inches, Eng.	Chin: Round
Forehead: Medium	Hair: Brown
Eyes: Brown	Complexion: Fair
Nose: Long	Face: Oval

IDENTIFICATION.

Clinton, Iowa, July 1, 1905.

I hereby certify that I have known the above-named Mary Frances Hess personally for six years, and know h.er. to be a native-born citizen of the United States, and that the facts stated in h.er. affidavit are true to the best of my knowledge and belief.

C D May

[ADDRESS OF WITNESS.] Clinton, Iowa.

Applicant desires passport sent to following address:

Miss Mary Frances Hess
530 S. Seventh St.
Lyons, Iowa

☞ This blank must be completely filled out. The legal fee of one dollar, in currency or postal money order, must accompany the application.

The rules should be carefully read before mailing the application to the Department of State, Passport Bureau, Washington, D. C.

[Edition of 1905.]

[FORM FOR NATIVE CITIZEN.]

No. 189

PASSPORT BUR. Issued JUL 3 1905 DEPT. OF STATE.

UNITED STATES OF AMERICA.

STATE OF Michigan }
COUNTY OF Wayne } ss:

I, Mrs. E. N. Hoben, a NATIVE AND LOYAL CITIZEN OF THE UNITED STATES, hereby apply to the Department of State, at Washington, for a passport for myself, accompanied by my wife, ..., and minor children, as follows: ....., born at St Albans, on the 12 day of January, 18[illegible], and Olive Hoben, born at Basel, Switzerland Sept. 2 1890

I solemnly swear that I was born at St Albans, in the State of Maine, on or about the 12 day of June, 18[illegible]; that my father is a .....citizen of the United States; that I am domiciled in the United States, my permanent residence being at Berrien Springs, in the State of Michigan, where I follow the occupation of Matron; that I am about to go abroad temporarily; and that I intend to return to the United States within four months, years, with the purpose of residing and performing the duties of citizenship therein.

OATH OF ALLEGIANCE.

Further, I do solemnly swear that I will support and defend the Constitution of the United States against all enemies, foreign and domestic; that I will bear true faith and allegiance to the same; and that I take this obligation freely, without any mental reservation or purpose of evasion: So HELP ME GOD.

Mrs. E. N. Hoben.
[Signature of applicant.]

Sworn to before me this 1st day of July, 1905.

[Seal must be affixed or other evidence of notarial character furnished.]

J. M. Calverly Justice of the Peace
Notary Public.

Commission Expires First Monday in May 1910

DESCRIPTION OF APPLICANT.

Age: 47 years.	Mouth: medium
Stature: 5 feet, ... inches, Eng.	Chin: medium
Forehead: medium	Hair: brown
Eyes: brown	Complexion: dark
Nose: straight	Face: oval

IDENTIFICATION.

July 1st, 1905.

I hereby certify that I have known the above-named Mrs. E. N. Hoben personally for fifteen years, and know her to be a native-born citizen of the United States, and that the facts stated in her affidavit are true to the best of my knowledge and belief.

C. C. Flatt M.D.
[ADDRESS OF WITNESS.] Corydon Pa

Applicant desires passport sent to following address:

E. N. Hoben,
1161 Jackson ave, Bronx.
New York.

I expect to sail July 4th 1905 please rush.

(p. J. M. Calverly)

☞ This blank must be completely filled out. The legal fee of one dollar, in currency or postal money order, must accompany the application.

The rules should be carefully read before mailing the application to the Department of State, Passport Bureau, Washington, D. C.

[EDITION OF 1905.]

[FORM FOR NATIVE CITIZEN.]

No. 190

PASSPORT BUR. Issued: JUL 3 1905 DEPT. OF STATE.

UNITED STATES OF AMERICA.

STATE OF ..... }
COUNTY OF ..... } ss:

I, Mead Moore, a NATIVE AND LOYAL CITIZEN OF THE UNITED STATES, hereby apply to the Department of State, at Washington, for a passport for myself, ~~accompanied by my wife~~ ....., and minor children, as follows: ....., born at....., on the.....day of....., 18....., and....., born at

.....

.....

.....

I solemnly swear that I was born at Harrodsburg..., in the State of Ky., ..., on or about the 11 day of Sept., 1866.; that my father was a natur citizen of the United States; that I am domiciled in the United States, my permanent residence being at Washington, in the ~~State of~~ D. C., where I follow the occupation of general agent; that I am about to go abroad temporarily; and that I intend to return to the United States within three months, ~~years,~~ with the purpose of residing and performing the duties of citizenship therein.

OATH OF ALLEGIANCE.

Further, I do solemnly swear that I will support and defend the Constitution of the United States against all enemies, foreign and domestic; that I will bear true faith and allegiance to the same; and that I take this obligation freely, without any mental reservation or purpose of evasion: So HELP ME GOD.

Mead Moore
[Signature of applicant.]

Sworn to before me this 3d day of July, 1905.

[Seal must be affixed or other evidence of notarial character furnished.]

.....
Notary Public.

DESCRIPTION OF APPLICANT.

Age: 38 years.	Mouth: mustache
Stature: 5 feet 11 inches, Eng.	Chin: beard
Forehead: high	Hair: dark & gray
Eyes: blue	Complexion: medium
Nose: straight	Face: oval

IDENTIFICATION.

....., 19.....

I hereby certify that I have known the above-named..... personally for....., and know h... to be a native-born citizen of the United States, and that the facts stated in h..... affidavit are true to the best of my knowledge and belief.

Documentary B

.....

[ADDRESS OF WITNESS.] .....

Applicant desires passport sent to following address:

.....

.....

.....

[☞ This blank must be completely filled out. The legal fee of one dollar, in currency or postal money order, must accompany the application.

The rules should be carefully read before mailing the application to the Department of State, Passport Bureau, Washington, D. C.

DEPARTMENT OF STATE
AUG 8 1907
DEPT. OF STATE.

[FORM FOR NATIVE-BORN CITIZEN.]

No. 191

Issued .....

UNITED STATES OF AMERICA.

Mr. Francis Walker

Special Examiner of the Bureau of Corporations, United States Department of Commerce and Labor is about to proceed abroad on official business.

[Required by Secret Service Regulations.]

STATE OF.....

COUNTY OF .....

I, ... CITIZEN OF THE UNITED ... or a passport for myself ... children, as follows: ... .day of..... , born at .... I solemnly ... State of ....; that my father is a ... United States, my per ... State of ....; that I am abo ... ed States within..... ... duties of citizenship the ...

Furthe ... on of the United States ... and allegiance to the ... vation or purpose of eva ...

[Seal must be affixed or other evidence of notarial character furnished.]

.....
.....
.....
.....
.....

IDENTIFICATION.

....., 19.....

I hereby certify that I have known the above-named..... personally for....., and know h..... to be a native-born citizen of the United States, and that the facts stated in h..... affidavit are true to the best of my knowledge and belief.

.....

[ADDRESS OF WITNESS.] .....

Applicant desires passport sent to following address:

.....

.....

.....

PASSPORT FOR NATIVE CITIZEN. Form No. 1884. Printed and for sale by the Chicago Legal News Co

(Edition of July, 1888.)

(FORM FOR NATIVE CITIZEN.)

PASSPORT BUR. JUL 6 1905 Issued STATE

192

No.

UNITED STATES OF AMERICA.

State of Illinois } ss.
County of Cook

I Arthur Davenport Black, a NATIVE AND LOYAL CITIZEN OF THE UNITED STATES, do hereby apply to the Department of State at Washington for a passport for myself ~~and wife, and my minor children as follows~~: ..... born at ....., on the ..... day of ..... 190..., and .....

In support of the above application, I do solemnly swear that I was born at ..... Jacksonville, in the State of Illinois, on or about the 15th day of November, 1870; that my father is a native citizen of the United States; that I am domiciled in the United States, my permanent residence being at 4465 Oakenwald Ave., Chicago, in the State of Illinois where I follow the occupation of Dentist; that I am about to go abroad temporarily; and that I intend to return to the United States within three months with the purpose of residing and performing the duties of citizenship therein.

OATH OF ALLEGIANCE.

Further, I do solemnly swear that I will support and defend the Constitution of the United States against all enemies, foreign and domestic; that I will bear true faith and allegiance to the same; and that I take this obligation freely, without any mental reservation or purpose of evasion: So HELP ME GOD.

Sworn to before me this third day of July, 1905

Arthur Davenport Black

David J Williams
Notary Public.

DESCRIPTION OF APPLICANT.

Age, 35 years.
Stature, 5 feet, 10½ inches, Eng.
Forehead, high
Eyes, blue
Nose, medium
Mouth, medium
Chin, rounding
Hair, light
Complexion, fair
Face, moustache only

IDENTIFICATION.

July 3, 1905

I hereby certify that I know the above-named Arthur Davenport Black personally, and know him to be a native-born citizen of the United States, and that the facts stated in his affidavit are true to the best of my knowledge and belief.

Fred H Gelien

[ADDRESS OF WITNESS.] 901 Marshall Field Bldg.

Applicant desires passport sent to following address:

Mead Morse
1307 F. St. N.W.
Washington D.C.

PASSPORT FOR NATIVE CITIZEN. Form No. 1834. Printed and for sale by the Chicago Legal News Co.

193

(Edition of July, 1888.)

(FORM FOR NATIVE CITIZEN.)

PASSPORT BUR. JUL 6 1905 Issued.

No._____

UNITED STATES OF AMERICA.

State of Illinois }
County of Cook } ss.

I Burton F. White, a NATIVE AND LOYAL CITIZEN OF THE UNITED STATES, do hereby apply to the Department of State at Washington for a passport for myself ~~and wife, and my minor children as follows~~: born at _____, on the ____ day of _____ 190____, and

In support of the above application, I do solemnly swear that I was born at Freeport, in the State of Illinois, on or about the 27 day of March, 1868; that my father is a native citizen of the United States; that I am domiciled in the United States, my permanent residence being at Kenilworth, in the State of Illinois where I follow the occupation of baker; that I am about to go abroad temporarily; and that I intend to return to the United States within three months with the purpose of residing and performing the duties of citizenship therein.

OATH OF ALLEGIANCE.

Further, I do solemnly swear that I will support and defend the Constitution of the United States against all enemies, foreign and domestic; that I will bear true faith and allegiance to the same; and that I take this obligation freely, without any mental reservation or purpose of evasion: So HELP ME GOD.

Sworn to before me this 4th day of July, 1905

David M. McLean
Notary Public.

Burton F. White

DESCRIPTION OF APPLICANT.

Age, 37 years.
Stature, 5 feet, 7½ inches, Eng.
Forehead, high
Eyes, blue
Nose, large roman
Mouth, medium
Chin, medium
Hair, black on top, gray on sides
Complexion, fair
Face, smooth

IDENTIFICATION.

Chicago 4th July, 1905.

I hereby certify that I know the above-named Burton F. White personally, and know him to be a native-born citizen of the United States, and that the facts stated in his affidavit are true to the best of my knowledge and belief.

John Faber Jr
Chicago Ill.
[ADDRESS OF WITNESS.]

Applicant desires passport sent to following address:

Mead Moore
1307 F St N.W.
Washington DC

PASSPORT FOR NATIVE CITIZEN. Form No. 1234. Printed and for sale by the Chicago Legal News Co.

194

(Edition of July, 1888.) (FORM FOR NATIVE CITIZEN.)

No. _____ Issued _____

PASSPORT BUR. JUL 6 1905

UNITED STATES OF AMERICA.

State of Illinois } ss.
County of Cook }

I Fred H. Gethro, a NATIVE AND LOYAL CITIZEN OF THE UNITED STATES, do hereby apply to the Department of State at Washington for a passport for myself ~~and wife,~~ and ~~my minor children~~ as follows: _____ born at ~~Dedham Mass~~, on the 28 day of May 190__, and _____

In support of the above application, I do solemnly swear that I was born at Dedham _____, in the State of Mass, on or about the 28 day of May, 1872; that my father is a native citizen of the United States; that I am domiciled in the United States, my permanent residence being at Chicago, in the State of Illinois where I follow the occupation of dentist; that I am about to go abroad temporarily; and that I intend to return to the United States in about three months with the purpose of residing and performing the duties of citizenship therein.

OATH OF ALLEGIANCE.

Further, I do solemnly swear that I will support and defend the Constitution of the United States against all enemies, foreign and domestic; that I will bear true faith and allegiance to the same; and that I take this obligation freely, without any mental reservation or purpose of evasion: So HELP ME GOD.

Sworn to before me this third day of July, 1905

Fred H. Gethro.

David I. Williams
Notary Public.

DESCRIPTION OF APPLICANT.

Age, 32 years.	Mouth, medium
Stature, 5 feet, 8 inches, Eng.	Chin, medium
Forehead, high	Hair, dark
Eyes, brown	Complexion, dark
Nose, medium	Face, smooth

IDENTIFICATION.

July 3 1905

I hereby certify that I know the above-named Fred H. Gethro personally, and know him to be a native-born citizen of the United States, and that the facts stated in his affidavit are true to the best of my knowledge and belief.

Arthur D. Black

[ADDRESS OF WITNESS. 31 Washington St. Chicago.

Applicant desires passport sent to following address:

Mead Moore
1307 F St N.W.
Washington DC

☞ This blank must be completely filled out. The legal fee of one dollar, in currency or postal money order, must accompany the application.

The rules should be carefully read before mailing the application to the Department of State, Passport Bureau, Washington, D. C.

[EDITION OF 1905.]

No. 195

[FORM FOR NATIVE CITIZEN.]

PASSPORT ISSUED DEPT. OF STATE. July 6 1905

UNITED STATES OF AMERICA.

STATE OF New York }
COUNTY OF New York } ss:

I, Jerome M. Ahrens, a NATIVE AND LOYAL CITIZEN OF THE UNITED STATES, hereby apply to the Department of State, at Washington, for a passport for myself, ~~accompanied by my wife, and minor children,~~ ~~as follows:~~, born at ~~Manhattan~~, ~~N.Y.~~, the 2nd day of ~~February~~ and ~~, born at~~

I solemnly swear that I was born at said city of New York, in the State of New York, on or about the 2nd day of February, 1879; that my father is a ~~naturalized~~ citizen of the United States; that I am domiciled in the United States, my permanent residence being at 1864 Seventh Avenue, in the State of New York, Manhattan where I follow the occupation of Merchant; that I am about to go abroad temporarily; and that I intend to return to the United States within two months, ~~years,~~ with the purpose of residing and performing the duties of citizenship therein.

OATH OF ALLEGIANCE.

Further, I do solemnly swear that I will support and defend the Constitution of the United States against all enemies, foreign and domestic; that I will bear true faith and allegiance to the same; and that I take this obligation freely, without any mental reservation or purpose of evasion: So HELP ME GOD.

Jerome M Ahrens
[Signature of applicant.]

Sworn to before me this 5th day of July 1905.

Lester Stochstadter
Commissioner of Deeds
New York City.
Notary Public.

[Seal must be affixed or other evidence of notarial character furnished.]

DESCRIPTION OF APPLICANT.

Age: 26 years.	Mouth: medium
Stature: 5 feet, 7 inches, Eng.	Chin: normal
Forehead: High	Hair: Brown
Eyes: Light blue	Complexion: Medium
Nose: Roman	Face: fair

IDENTIFICATION.

New York July 5th, 1905

...hens
...n of the
... of my

STATE OF NEW YORK, }
COUNTY OF NEW YORK, } ss.

I, THOMAS L. HAMILTON, Clerk of the County of New York, and also Clerk of the Supreme Court for the said County, the same being a Court of Record DO HEREBY CERTIFY, that Lester Stochstadter before whom the annexed deposition was taken, was, at the time of taking the same, a COMMISSIONER OF DEEDS of The City of New York, dwelling in said City, duly appointed and sworn, and authorized to administer oaths to be used in any Court in said State, and for general purposes; that I am well acquainted with the handwriting of said Commissioner, and that his signature thereto is genuine, as verily believe.

In Testimony Whereof, I have hereunto set my hand and affixed the Seal of the said Court and County the 5 day of July 1905

Thos L Hamilton Clerk.

☞ This blank must be completely filled out. The legal fee of one dollar, in currency or postal money order, must accompany the application.

The rules should be carefully read before mailing the application to the Department of State, Passport Bureau, Washington, D. C.

[EDITION OF 1905.]

[FORM FOR NATIVE CITIZEN.]

No. 195

PASSPORT ISSUED JUL 6 1905 DEPT. OF STATE

UNITED STATES OF AMERICA.

STATE OF New York }
COUNTY OF New York } ss:

I, Jerome M. Ahrens, a NATIVE AND LOYAL CITIZEN OF THE UNITED STATES, hereby apply to the Department of State, at Washington, for a passport for myself, ~~and wife, and minor children,~~ ~~as follows:~~ ~~, born at~~ 2nd day of ~~February~~ ~~1879~~, and ~~~~, born at~~ ~~~~.

I solemnly swear that I was born at said city of New York, in the State of New York, on or about the 2nd day of February, 1879; that my father is a ~~~~ citizen of the United States; that I ~~am~~ domiciled in the United States, my permanent residence being at 1864 Seventh Avenue, in the State of New York, Manhattan where I follow the occupation of Merchant; that I am about to go abroad temporarily; and that I intend to return to the United States within two months, ~~years,~~ with the purpose of residing and performing the duties of citizenship therein.

OATH OF ALLEGIANCE.

Further, I do solemnly swear that I will support and defend the Constitution of the United States against all enemies, foreign and domestic; that I will bear true faith and allegiance to the same; and that I take this obligation freely, without any mental reservation or purpose of evasion: So HELP ME GOD.

Jerome M Ahrens
[Signature of applicant.]

Sworn to before me this 5th day of July, 1905.
Lester Stachstadter
Commissioner of Deeds Notary Public.
New York City.

[Seal must be affixed or other evidence of notarial character furnished.]

DESCRIPTION OF APPLICANT.

Age: 26 years.	Mouth: medium
Stature: 5 feet, 7 inches, Eng.	Chin: normal
Forehead: High	Hair: Brown
Eyes: light blue	Complexion: Medium
Nose: Roman	Face: fair

IDENTIFICATION.

New York July 5th, 1905

I certify that I have known the above-named Jerome M. Ahrens one year, and know h.im to be a native-born citizen of the ~~~~, and that the facts stated in h.is affidavit are true to the best of my

Oscar Stachstadter
[ADDRESS OF WITNESS.] 242 West 112 Street New York City

STATE OF NEW ~~~~
COUNTY OF NEW ~~~~
I, T~~~~

In ~~~~ following address:

Jerome M. Ahrens
1864 Seventh Avenue.
Manhattan New York City

HOBBS & WARREN CO.

Form for Naturalized Citizen. No. 178.

W. Reid Gould, Law Book Publisher and Stationer, 139 Nassau Street cor. Beekman, and 190 Broadway, N. Y.

196

No. _____

PASSPORT
Issued JUL 6 1905
DEPT. OF STATE.

United States of America.

STATE OF Connecticut
COUNTY OF New Haven } ss:

I, Emil Olaf Anderson A NATURALIZED AND LOYAL CITIZEN OF THE UNITED STATES, do hereby apply to the Department of State at Washington for a passport for Myself and my wife, Alma Anderson, Otherwise born at Sweden on the 11th day of February, 1878, and Son Arthur, 2 years old—

I do solemnly swear that I was born at Sweden in Europe on or about the 14th day of February 1879; that I emigrated to the United States, sailing on board the S.S. St Louis from Gothenburg, Sweden on or about the — day of October 1896; that I resided 9 years, uninterruptedly, in the United States, from 1896 to 1905 at New Haven, Conn that I was naturalized as a citizen of the United States before the Court of Common Pleas at New Haven, Conn on the 21st day of October 1902 as shown by the accompanying Certificate of Naturalization; that I am the IDENTICAL PERSON described in said Certificate; that I am domiciled in the United States, my permanent residence being at New Haven in the State of Connecticut where I follow the occupation of Machinist; that I am about to go abroad temporarily; and that I intend to return to the United States with the purpose of residing and performing the duties of citizenship therein.

Finland

OATH OF ALLEGIANCE.

Further, I do solemnly swear that I will support and defend the Constitution of the United States against all enemies, foreign and domestic; that I will bear true faith and allegiance to the same; and that I take this obligation freely, without any mental reservation or purpose of evasion: So HELP ME GOD.

Sworn to before me, this 3 *day of* July 1905

Ezra B. Dibble.
Notary Public.

Emil Olof Anderson

DESCRIPTION OF APPLICANT.

Age, 27 years.
Stature, 5 feet 10 inches, Eng.
Forehead, high
Eyes, Grey
Nose, Good—
Mouth, Medium—light Moustache
Chin, Medium
Hair, Brown
Complexion, fair
Face, Oval

IDENTIFICATION.

New Haven—Conn July 3d 1905

I Hereby Certify, that I know the above named Emil Olof Anderson personally, and know him to be the identical person referred to in the within described Certificate of Naturalization, and that the facts stated in his affidavit are true to the best of my knowledge and belief.

John Berndtson
Address of Witness, 42 Summer st
New Haven
Conn

Applicant desires passport sent to following address:

Endorsed p.d + Cert'd Photo

Edward Doe,
Customhouse,
New Haven,
Conn.

No._____

APPLICATION

OF

Emil Olaf Anderson

FOR PASSPORT.

New Haven, Conn.

HOBBS & WARREN CO.

HOBBS & WARREN CO.
PUBLISHERS STANDARD LAW BLANKS,
336 WASHINGTON ST., BOSTON.
Form 255.

[FORM FOR NATIVE CITIZEN]

197

No. .....

Issued PASSPORT BUR. JUL 6 1905

UNITED STATES OF AMERICA.

STATE OF Massachusetts }
COUNTY OF Suffolk } ss.

I, Roger Nash Baldwin, a NATIVE AND LOYAL CITIZEN OF THE UNITED STATES, do hereby apply to the Department of State at Washington for a passport for myself ~~and wife, and my minor children, as follows:~~

~~born at ....., on the ..... day of ....., 1....., and~~

.....

.....

In support of the above application, I do solemnly swear that I was born at Wellesley Hills, in the State of Massachusetts, on or about the 21 day of January 1884; that my father is a native citizen of the United States; that I am domiciled in the United States, my permanent residence being at Wellesley Hills, in the State of Massachusetts, where I follow the occupation of student; that I am about to go abroad temporarily; and that I intend to return to the United States within two years with the purpose of residing and performing the duties of citizenship therein.

OATH OF ALLEGIANCE.

Further, I do solemnly swear that I will support and defend the constitution of the United States against all enemies, foreign and domestic; that I will bear true faith and allegiance to the same; and that I take this obligation freely, without any mental reservation or purpose of evasion: So HELP ME GOD.

Sworn to before me this 5 day of July, 1905

Fred H. Avery
Notary Public.

Roger Nash Baldwin

DESCRIPTION OF APPLICANT.

Age: 21 years.
Stature: 5 feet, 10½ inches, Eng.
Forehead: medium height
Eyes: brown
Nose: straight
Mouth: regular
Chin: round
Hair: dark brown
Complexion: fair
Face: regular

INDENTIFICATION.

Born July 5, 1905

I hereby certify that I know the above-named Roger Nash Baldwin personally, and know him to be a native-born citizen of the United States, and that the facts stated in his affidavit are true to the best of my knowledge and belief.

.....

[ADDRESS OF WITNESS.] Chas W Welch
Stoughton Mass

Applicant desires passport sent to following address.

Roger N Baldwin,
c/o ~~Brown Shipley & Co.~~
~~London~~,
~~c/o Baltimore~~.
c/o Stone Downer Co.
131 State St.,
Boston

[No. 374.] Application for Passport—Naturalized Citizen.
Printed and sold by John C. Clark & Sons, 230 Dock St., Philadelphia.

Form for Naturalized Citizen. No. 178. JOHN OEHLER, Printer, 87 Frankfort St., New York.

No. 198

DEPARTMENT OF STATE
Issued JUL 6 1905

United States of America.

STATE OF New York
COUNTY OF New York } ss:

I, Frederick Bracher A NATURALIZED AND LOYAL CITIZEN OF THE UNITED STATES, do hereby apply to the Department of State at Washington for a passport for myself
born at Wuettemberg Germany on the 14 day of April 1858, and

I do solemnly swear that I was born at Wuettemberg in Germany on or about the 14 day of April 1858; that I emigrated to the United States, sailing on board the Lessing from Hamburg on or about the 19 day of June 1878; that I resided 27 years, uninterruptedly, in the United States, from 1878 to 1905 at New York City that I was naturalized as a citizen of the United States before the Superior Court of City of New York at New York City on the 25 day of October 1894 as shown by the accompanying Certificate of Naturalization; that I am the IDENTICAL PERSON described in said Certificate; that I am domiciled in the United States, my permanent residence being at New York City in the State of New York where I follow the occupation of merchant; that I am about to go abroad temporarily; and that I intend to return to the United States in two years with the purpose of residing and performing the duties of citizenship therein.

OATH OF ALLEGIANCE.

Further, I do solemnly swear that I will support and defend the Constitution of the United States against all enemies, foreign and domestic; that I will bear true faith and allegiance to the same; and that I take this obligation freely, without any mental reservation or purpose of evasion: SO HELP ME GOD.

Sworn to before me, this 3 *day of* July 1905
George Ruger
Notary Public.

NOTARY PUBLIC, KINGS COUNTY,
CERTIFICATE FILED IN NEW YORK COUNTY

Frederick Bracher

DESCRIPTION OF APPLICANT.

Age,	47 years.	Mouth,	medium
Stature,	5 feet 6 inches, Eng.	Chin,	round
Forehead,	large	Hair,	dark brown
Eyes,	brown	Complexion,	healthy
Nose,	propotionate	Face,	oval

IDENTIFICATION.

July 3 1905

I Hereby Certify, that I know the above named Frederick Bracher personally, and know him to be the identical person referred to in the within described Certificate of Naturalization, and that the facts stated in his affidavit are true to the best of my knowledge and belief.

George Ruger

Address of Witness, 5 Broadway
new York City

Applicant desires passport sent to following address:

GEORGE RUGER,
c/o North German Lloyd,
5 BROADWAY,
NEW YORK CITY.

PHILADELPHIA, PA

Application for Passport—Naturalized Citizen.

[No. 374.] Printed and sold by John C. Clark & Sons, 230 Dock St., Philadelphia.

199

Form for Native Citizen. No. 176. John Oehler, Printer, 67 Frankfort St., New York.

PASSPORT BUR. Wed 6 1905 DEPT. OF STATE.

No.

United States of America.

STATE OF New York
COUNTY OF New York } ss:

I, Mary E Harberger A NATIVE AND LOYAL CITIZEN OF THE UNITED STATES, do hereby apply to the Department of State at Washington for a passport for myself born at Baltimore Md. on the 14th day of September 1828, and

I do solemnly swear that I was born at Baltimore in the State of Maryland on or about the 14th day of September 1828; that my father was a native citizen of the United States; that I am domiciled in the United States, my permanent residence being at New York in the State of New York where I follow the occupation of ——; that I am about to go abroad temporarily; and that I intend to return to the United States within two years with the purpose of residing and performing the duties of citizenship therein, and that my husband John S. Harberger was a native citizen of the United States.

OATH OF ALLEGIANCE.

Further, I do solemnly swear that I will support and defend the Constitution of the United States against all enemies, foreign and domestic; that I will bear true faith and allegiance to the same; and that I take this obligation freely, without any mental reservation or purpose of evasion: So HELP ME GOD.

Sworn to before me, this 3 *day of* July 1905

Mary E Harberger

George Ruger

NOTARY PUBLIC, KINGS COUNTY, *Notary Public.*
(CERTIFICATE FILED IN NEW YORK COUNTY.)

DESCRIPTION OF APPLICANT.

Age, 76 years.
Stature, 5 feet 4 inches, Eng.
Forehead, broad & high
Eyes, brown
Nose, small —
Mouth, small — & expressive
Chin, small, — & has double chin
Hair, white.
Complexion, fair
Face, oval

IDENTIFICATION.

New York, July 3d 1905

I Hereby Certify, that I know the above named Mrs Mary E. Harberger personally, and I know her to be a native-born citizen of the United States, and that the facts stated in his affidavit are true to the best of my knowledge and belief.

Conrad H. Backem

Address of Witness, 697 West End ave New York City N.Y.

Applicant desires passport sent to following address:

GEORGE RUGER,
c/o North German Lloyd,
5 BROADWAY,
NEW YORK CITY.

PHILADELPHIA, PA.

[No. 374.] **Application for Passport**—Naturalized Citizen.
Printed and sold by John C. Clark & Sons, 230 Dock St., Philadelphia.

No. ..... Issued 200

PASSPORT BUR. JUL 6 1905 DEPT. OF STATE

UNITED STATES OF AMERICA.

STATE OF Pennsylvania }
COUNTY OF Philadelphia } ss:

I, August Hirlehei, a NATURALIZED AND LOYAL CITIZEN OF THE UNITED STATES, do hereby apply to the Department of State at Washington for a passport for myself and wife, and my minor child~~ren~~ as follows: Katie Hirlehei, my wife born at Passau, Germany, on the 19 day of November, 1866, and my son Irwin Hirlehei, born January 31. 1894

In support of the above application, I do solemnly swear that I was born at Honnsdorf Rheinprovinz, in Germany, on or about the 11 day of April, 1866; that I emigrated to the United States, sailing on board the Noordland, from Antwerp, on or about the 2 day of November, 1889; that I resided 15 years, uninterruptedly, in the United States, from 1889 to 1905, at Philadelphia, Penn; that I was naturalized as a citizen of the United States before the ..... Court of Common Pleas, at Paterson, N. J., on the 29 day of April, 1898, as shown by the accompanying Certificate of Naturalization; that I am the IDENTICAL PERSON described in said Certificate; that I am domiciled in the United States, my permanent residence being at Philadelphia, in the State of Pennsylvania, where I follow the occupation of dyer; that I am about to go abroad temporarily; and that I intend to return to the United States within two years with the purpose of residing and performing the duties of citizenship therein.

OATH OF ALLEGIANCE.

Further, I do solemnly swear that I will support and defend the Constitution of the United States against all enemies, foreign and domestic; that I will bear true faith and allegiance to the same; and that I take this obligation freely, without any mental reservation or purpose of evasion: So HELP ME GOD.

Sworn to before me this 5 day of June 1905 — August Hirlehei

H. Meier
Notary Public.
NOTARY PUBLIC,
507 W. Girard Avenue
COMMISSION EXPIRES MARCH 3, 1907.

DESCRIPTION OF APPLICANT.

Age:	37 years.	Mouth:	small
Stature:	5 feet, 5½ inches, Eng.	Chin:	round
Forehead:	high	Hair:	mixed gray
Eyes:	blue-gray	Complexion:	fair
Nose:	proportionate	Face:	oval

IDENTIFICATION.

Philadelphia, July 5, 1905

I hereby certify that I know the above-named August Hirlehei personally, and know him to be the identical person referred to in the within-described Certificate of Naturalization, and that the facts stated in his affidavit are true to the best of my knowledge and belief.

R. Frost
507 W. Girard Ave
[ADDRESS OF WITNESS.]

Applicant desires passport sent to following address:

Enclosed please find $1.—

HENRY MÜLLER,
507 W. GIRARD AVE.,
PHILADELPHIA, PA.

☞ This blank must be completely filled out. The legal fee of one dollar, in currency or postal money order, must accompany the application.

The rules should be carefully read before mailing the application to the Department of State, Passport Bureau, Washington, D. C.

[Edition of 1905.]

[FORM FOR NATIVE CITIZEN.]

No. 201

PASSPORT BUR. Issued July 6, 1905 DEPT. OF STATE

UNITED STATES OF AMERICA.

State of Missouri } ss:
County of Jackson }

I, George D. Huling, a Native and Loyal Citizen of the United States, hereby apply to the Department of State, at Washington, for a passport for myself, ~~accompanied by my wife~~, ..., and minor children, as follows: ....., born at....., on the.....day of....., 18....., and....., born at .....

I solemnly swear that I was born at Kaukakee Illinois, in the State of Illinois, on or about the 3rd day of April, 1857; that my father ~~was~~ now dead was a naturalized citizen of the United States; that I am domiciled in the United States, my permanent residence being at Dade County, in the State of Florida, where I follow the occupation of Capitalist; that I am about to go abroad temporarily; and that I intend to return to the United States within four months, ~~years~~, with the purpose of residing and performing the duties of citizenship therein.

OATH OF ALLEGIANCE.

Further, I do solemnly swear that I will support and defend the Constitution of the United States against all enemies, foreign and domestic; that I will bear true faith and allegiance to the same; and that I take this obligation freely, without any mental reservation or purpose of evasion: So help me God.

George D Huling
[Signature of applicant.]

Sworn to before me this first day of July, 1905.

Norman N Gropp
Notary Public.
Jackson Co Mo

[Seal must be affixed or other evidence of notarial character furnished.]

DESCRIPTION OF APPLICANT.

Age: 48 years.	Mouth: Medium
Stature: 5 feet, 10½ inches, Eng.	Chin: Square
Forehead: Broad	Hair: Brown
Eyes: Blue	Complexion: Florid
Nose: Straight	Face: Broad and Round

IDENTIFICATION.

July 1st, 1905

I hereby certify that I have known the above-named George D. Huling personally for two months by reputation for 15 years and know him to be a native-born citizen of the United States, and that the facts stated in his affidavit are true to the best of my knowledge and belief.

William B. C. Brown
[ADDRESS OF WITNESS.] 1736 E 31st Terr Kansas City Mo

Applicant desires passport sent to following address:

George D. Huling
Kansas City Club
Kansas City, Mo.

Application for Passport.—Native Citizen.

[No. 375.] Printed and sold by John C. Clark & Sons, 230 Dock St., Philadelphia.

No. 202

PASSPORT BUR. Issued JUL 6 1905 DEPT. OF STATE

UNITED STATES OF AMERICA.

STATE OF Penna }
COUNTY OF Phila } ss:

I, Frederick K. Mohr, a NATIVE AND LOYAL CITIZEN OF THE UNITED STATES, do hereby apply to the Department of State at Washington for a passport for myself ~~and wife, and my minor children, as follows:~~

born ~~at~~ ..... ~~, on the day of~~ ....., 18....., ~~and~~

In support of the above application, I do solemnly swear that I was born at Germantown Phila in the State of Penna, on or about the 16 day of Feby, 1876; that my father is a native citizen of the United States: that I am domiciled in the United States, my permanent residence being at Philada, in the State of Penna, where I follow the occupation of Iron Salesman; that I am about to go abroad temporarily; and that I intend to return to the United States within 1 year with the purpose of residing and performing the duties of citizenship therein.

OATH OF ALLEGIANCE.

Further, I do solemnly swear that I will support and defend the Constitution of the United States against all enemies, foreign and domestic; that I will bear true faith and allegiance to the same; and that I take this obligation freely, without any mental reservation or purpose of evasion: So HELP ME GOD.

Sworn to before me this 3 day of June 1905

Peter Stackpole
Notary Public.

Frederick K. Mohr

DESCRIPTION OF APPLICANT.

Age: 29 years.
Stature: 5 feet, 8 inches, Eng.
Forehead: high
Eyes: brown
Nose: straight
Mouth: medium
Chin: Square
Hair: dark brown
Complexion: florid
Face: round

IDENTIFICATION.

June 3, 1905

I hereby certify that I know the above-named Frederick K Mohr personally, and know him to be a native-born citizen of the United States, and that the facts stated in his affidavit are true to the best of my knowledge and belief.

H C Meyer Jr
5084 st

[ADDRESS OF WITNESS.]

Applicant desires passport sent to following address:

F B Vandegrift
5084 " st
Phila

40.—Application for Passport.—Naturalized Citizen.
[Edition of July, 1888.]
J.PO.AO.

John Polhemus Printing Company, Printers and Mf'g Stationers,
121 Fulton St., New York.

No. ..... Issued 203

United States of America.

State of New York
County of New York } ss:

I, John Rauch a NATURALIZED AND LOYAL CITIZEN OF THE UNITED STATES, do hereby apply to the Department of State at Washington for a passport for myself and wife, and my minor children as follows: .....
born at ..... on the ..... day of ....., and
.....
.....

In support of the above application, I do solemnly swear that I was born at Mosekhym
in Germany on or about the 12
day of May, 1844; that I emigrated to the United States, sailing on board
the Atlantic from Bremen, on or about the 15 day
of April, 1866; that I resided 39 years, uninterruptedly, in the United States,
from 1866 to 1905 at New York City; that I was naturalized as a
citizen of the United States before the Court of Common Pleas
at New York City, on the 28 day of April 1876, as
shown by the accompanying Certificate of Naturalization; that I am the IDENTICAL PERSON described
in said Certificate; that I am domiciled in the United States, my permanent residence being at
New York City, in the State of New York
where I follow the occupation of cabinet maker; that I am about to go abroad
temporarily; and that I intend to return to the United States within
6 month, with the purpose of residing and performing the duties of citizenship therein.

OATH OF ALLEGIANCE.

Further, I do solemnly swear that I will support and defend the Constitution of the United States against all enemies, foreign and domestic; that I will bear true faith and allegiance to the same; and that I take this obligation freely, without any mental reservation or purpose of evasion: So help me God.

Sworn to before me, this 31 *day*
of July *1905*

John Rauch

Notary Public.

DESCRIPTION OF APPLICANT.

Age: 64 years.
Stature: 5 feet, 4 inches, Eng.
Forehead: medium size
Eyes: blue
Nose: regular
Mouth: mustached
Chin: round
Hair: gray (bald)
Complexion: healthy
Face: round

IDENTIFICATION.

New York July 31 1905

I hereby certify that I know the above-named John Rauch personally, and know him to be the identical person referred to in the within described Certificate of Naturalization, and that the facts stated in his affidavit are true to the best of my knowledge and belief.

Louis John Rauch
523 E 82 St
[ADDRESS OF WITNESS.]

Applicant desires passport sent to following address:

John Rauch
523 E 82nd St
New York City

One dollar tax, as imposed by law, will be required, in U. S. currency, with each application.
When husband, wife, *minor* children and servants expect to travel together, a single passport for the whole will suffice.
For any other person in the party a separate passport will be required.
Address "Department of State, Passport Division," Washington, D. C.

[EDITION OF 1889.] [FORM FOR NATURALIZED CITIZEN.] 204

PASSPORT BUR. Issued JUL 6 1905

No.....

UNITED STATES OF AMERICA.

STATE OF New Jersey }
COUNTY OF Essex } ss:

I, Nicholas M. Scarano, a NATURALIZED AND LOYAL CITIZEN OF THE UNITED STATES, hereby apply to the Department of State, at Washington, for a pass port for myself, ~~accompanied by my wife~~, ..., ~~and minor children~~, as follows: ....., born at....., on the.....day of....., 18.....; and.....

.....

.....

I solemnly swear that I was born at Andretta, Italy.....on or about the 31st day of January....., 1869; that I emigrated to the United States, sailing on board the (do not remember the ship) from Naples, Italy., on or about the .....day of March....., 1884; that I resided 21 years, uninterruptedly, in the United States, from..... to....., at Newark N. J.....; that I was naturalized as a citizen of the United States before the Common Pleas Court of the County of Essex at Newark..., on the 10th day of October....., 1892, as shown by the accompanying Certificate of Naturalization; that I am the IDENTICAL PERSON described in said Certificate; that I am domiciled in the United States, my permanent residence being at..... Newark....., in the State of New Jersey., where I follow the occupation of ...barber...; that I am about to go abroad temporarily; and that I intend to return to the United States ...of America, in New Jersey, with the purpose of residing and performing the duties of citizenship therein.

OATH OF ALLEGIANCE.

Further, I do solemnly swear that I will support and defend the Constitution of the United States against all enemies, foreign and domestic; that I will bear true faith and allegiance to the same; and that I take this obligation freely, without any mental reservation or purpose of evasion: SO HELP ME GOD.

Sworn to before me this...first.....day of...July....., 1905

Nicholas M. Scarano

Ernest V. A. Belfatto
Notary Public.

DESCRIPTION OF APPLICANT.

Age: ..34..years.
Stature:...5....feet, ..6....inches, Eng.
Forehead: broad.....
Eyes: blue.....
Nose: Greek.....
Mouth: middle size.....
Chin: natural.....
Hair: chestnut.....
Complexion: light.....
Face: oval.....

IDENTIFICATION.

I hereby certify that I know the above-named Nicholas M. Scarano personally, and know h.im to be the identical person referred to in the within-described Certificate of Naturalization, and that the facts stated in h.is affidavit are true to the best of my knowledge and belief.

Jno R Ochwald
[ADDRESS OF WITNESS.] 70 Sussdale Place Newark N.J.

Applicant desires passport sent to following address:

Ernest V.A. Belfatto
854 Broad str
Newark N.J.

[Edition of 1889.] [Form for native citizen.] [Form No. 203.]

205

No.....

PASSPORT BUR. JUL 6 1905 DEPT. OF STATE

UNITED STATES OF AMERICA.

STATE OF Maryland }
~~County~~ Balt- OF Baltimore } ss:

I, George A. Solter, a Native and Loyal Citizen of the United States, hereby apply to the Department of State, at Washington, for a passport for myself, ~~accompanied by my wife, ... and minor children,~~ as follows: ....., born at Baltimore, on the 14th day of May, 1873 and have resided thereat until the present time

I solemnly swear that I was born at Baltimore Md., in the State of Maryland, on or about the 14th day of May, 1873; that my father is a native citizen of the United States; that I am domiciled in the United States, my permanent residence being at Baltimore Md., in the State of Maryland, where I follow the occupation of Attorney-at-Law; that I am about to go abroad temporarily; and that I intend to return to the United States about Sept 1st 1905, with the purpose of residing and performing the duties of citizenship therein.

OATH OF ALLEGIANCE.

Further, I do solemnly swear that I will support and defend the Constitution of the United States against all enemies, foreign and domestic; that I will bear true faith and allegiance to the same; and that I take this obligation freely, without any mental reservation or purpose of evasion: So help me God.

Sworn to before me this Fifth day of July, 1905

George A Solter

Virginia Dr. Carthy
Notary Public.

DESCRIPTION OF APPLICANT.

Age: 32 years.
(with shoes.) Stature: 5 feet, 7 inches, Eng.
Forehead: Med. high
Eyes: Hazel
Nose: Rectilinear
Mouth: Medium
Chin: Ball
Hair: Light Chesnut
Complexion: Med. fair
Face: Med. oval

IDENTIFICATION.

Balto., Md., July 5th, 1905.

I hereby certify that I know the above-named George A. Solter personally, and know him to be a native-born citizen of the United States, and that the facts stated in his affidavit are true to the best of my knowledge and belief.

Sergeant John A Casey,
[Address of witness.] Bureau of Identification, Police Dept.

Applicant desires passport sent to following address

George A. Solter
114 Court House
Baltimore Md.

☞ This blank must be completely filled out. The legal fee of one dollar, in currency or postal money order, and the applicant's certificate of naturalization must accompany the application.

The rules should be carefully read before mailing the application to the Department of State, Passport Bureau, Washington, D. C

[EDITION OF 1905.]

[FORM FOR NATURALIZED CITIZEN.]

No. 206

Issued .....

UNITED STATES OF AMERICA.

STATE OF .....
COUNTY OF ..... } *ss:*

I, Christian Auracher, a NATURALIZED AND LOYAL CITIZEN OF THE UNITED STATES, hereby apply to the Department of State, at Washington, for a passport for myself, ~~accompanied by my wife~~ ....., and minor children, as follows: ....., born at ....., on the .....day of ....., 18....., and ....., born at .....

.....

.....

I solemnly swear that I was born at Mannheim, Baden, Germy., on or about the 26 day of Jan., 18 56; that I emigrated to the United States, sailing on board the Hansa, from Bremen, on or about the .....day of Oct, 18 72; that I resided 32 years, uninterruptedly, in the United States, from 1872 to 1905, at N.Y., D.C., mostly; that I was naturalized as a citizen of the United States before the Erie County Court of N.Y., at Buffalo, on the 22 day of Oct, 1879, as shown by the accompanying Certificate of Naturalization; that I am the IDENTICAL PERSON described in said Certificate; that I am domiciled in the United States, my permanent residence being at Buffalo, in the State of N.Y.; ~~that~~ I follow the occupation of computer, U.S.A. (Washington, D.C.); that I am about to go abroad temporarily; and that I intend to return to the United States within two months, ~~years~~, with the purpose of residing and performing the duties of citizenship therein.

OATH OF ALLEGIANCE.

Further, I do solemnly swear that I will support and defend the Constitution of the United States against all enemies, foreign and domestic; that I will bear true faith and allegiance to the same; and that I take this obligation freely, without any mental reservation or purpose of evasion: So HELP ME GOD.

Christian Auracher
[Signature of applicant.]

Sworn to before me this 6th day of July, 1905

J. Thomson
Notary Public.

[Seal must be affixed or other evidence of notarial character furnished.]

DESCRIPTION OF APPLICANT.

Age: 49 years.	Mouth: mustache
Stature: 5 feet, ... inches, Eng.	Chin: oval
Forehead: medium broad	Hair: light
Eyes: blue gray	Complexion: slightly florid
Nose: straight	Face: round, full

IDENTIFICATION.

..... July 6, 1905.

I hereby certify that I have known the above-named Christian Auracher personally for 10 years, and know him to be the identical person referred to in the within-described Certificate of Naturalization, and that the facts stated in his affidavit are true to the best of my knowledge and belief.

J. Thomson

[ADDRESS OF WITNESS.] .....

Applicant desires passport sent to following address:

.....

.....

.....

Application for Passport.—Naturalized Citizen.—40. [EDITION OF JULY, 1888.] John Polhemus Printing Co., Printers and Mf'g Stationers, 121 Fulton St., N. Y.

No. 207

PASSPORT BUREAU JUL 3 1905 PASSPORT AGENT JUL 6 1905

United States of America.

STATE OF New York
COUNTY OF New York } ss:

I, Johann J Müller a NATURALIZED AND LOYAL CITIZEN OF THE UNITED STATES, do hereby apply to the Department of State at Washington for a passport for myself ~~and wife, and my minor children as follows:~~

~~born at ..... on the ..... day of ..... 180 , and~~

In support of the above application, I do solemnly swear that I was born at Grettstadt Bavaria in Germany on or about the 30th day of April 1858 ~~180~~; that I emigrated to the United States, sailing on board the Waisland, from Antwerp, on or about the 14 day of June, 1883; that I resided 22 years, uninterruptedly, in the United States, from 1883 to 1905 at Manhattan, New York City; that I was naturalized as a citizen of the United States before the Court of Common Pleas for the City and County of New York on the 7 day of March 1892, as shown by the accompanying Certificate of Naturalization; that I am the IDENTICAL PERSON described in said Certificate; that I am domiciled in the United States, my permanent residence being at Manhattan, New York City, in the State of New York where I follow the occupation of retired; that I am about to go abroad temporarily; and that I intend to return to the United States within two years, with the purpose of residing and performing the duties of citizenship therein.

OATH OF ALLEGIANCE.

Further, I do solemnly swear that I will support and defend the Constitution of the United States against all enemies, foreign and domestic; that I will bear true faith and allegiance to the same; and that I take this obligation freely, without any mental reservation or purpose of evasion; So HELP ME GOD.

Sworn to before me, this first *day of* July 1905

Johann J Müller

Anton J Gerlich
Notary Public. N. Y. Co

DESCRIPTION OF APPLICANT.

Age: 47 years.
Stature: 5 feet, 7½ inches, Eng.
Forehead: high
Eyes: brown
Nose: small
Mouth: proportionate
Chin: round
Hair: ~~black~~ auburn
Complexion: florid
Face: round

IDENTIFICATION.

N.Y. July 1st, 1905

I hereby certify that I know the above-named Johann J Müller personally, and know him to be the identical person referred to in the within described Certificate of Naturalization, and that the facts stated in his affidavit are true to the best of my knowledge and belief.

Charles Gerlich
184 E 79th St N.Y. City
[ADDRESS OF WITNESS.]

Applicant desires passport sent to following address:

Charles Gerlich
184 E 79th St
Manhattan New York City N.Y.

One dollar tax, as imposed by law, will be required, in U. S. currency, with each application.
When husband, wife, *minor* children and servants expect to travel together, a single passport for the whole will suffice.
For any other person in the party a separate passport will be required.
Address "Department of State, Passport Division," Washington, D. C.

.....Bridgeport, Conn.....

Form for Native Citizen,—

PASSPORT BOOK JUL 6 1905 DEPT. OF STATE

No ..... Issued 208

United States of America.

STATE OF California
COUNTY OF San Francisco } ss:

I, Samuel Berry Whitehead A NATIVE AND LOYAL CITIZEN OF THE UNITED STATES, do hereby apply to the Department of State at Washington for a passport for Myself

born at Wayne Co. Pennsylvania on the 28th day of August 1842, and

I do solemnly swear that I was born at Wayne Co. in the State of Pennsylvania on or about the 28th day of August 1842; that my father is a Native citizen of the United States; that I am domiciled in the United States, my permanent residence being at San Francisco in the State of California where I follow the occupation of Capitalist; that I am about to go abroad temporarily; and that I intend to return to the United States Within two years with the purpose of residing and performing the duties of citizenship therein.

OATH OF ALLEGIANCE.

Further, I do solemnly swear that I will support and defend the Constitution of the United States against all enemies, foreign and domestic; that I will bear true faith and allegiance to the same; and that I take this obligation freely, without any mental reservation or purpose of evasion: So HELP ME GOD.

Sworn to before me this 30th *day of* June 1905

Geo. Applegarth
Notary Public.

Samuel Berry Whitehead

DESCRIPTION OF APPLICANT.

Age, 64 years.
Stature, Medium feet 5 9/4 inches, Eng.
Forehead, High
Eyes, Light
Nose, Regular
Mouth, medium
Chin,
Hair, gray
Complexion, light
Face, Round

IDENTIFICATION.

S. F. June 30th 1905

I Hereby Certify, that I know the above named Samuel Berry Whitehead personally, and know him to be a native-born citizen of the United States, and that the facts stated in his affidavit are true to the best of my knowledge and belief.

L. M. Stutz

Address of Witness, 621 Market Str.

Applicant desires passport sent to following address:

Thos. Cook & Son
621 Market Str.
San Francisco.

.....Bridgeport, Conn.....

[Edition of 1889.]

PASSPORT BUR. JUL 6 1905 DEPT. OF STATE

[Form for native citizen.]

[Form No. 203.]

209

No.....

Issued.....

UNITED STATES OF AMERICA.

State of Connecticut,.....
County of Fairfield..... } ss:

I, Henry Setzer....., a Native and Loyal Citizen of the United States, hereby apply to the Department of State, at Washington, for a passport for myself, a[illegible], ..., a[illegible]n, as follows: ....., born at....., on the.....day of....., 18....., and.....

.....

.....

I solemnly swear that I was born at..New York,N.Y..... ....., in the State of ..New York..... was, on or about the....17..day of...June....., 18.56; that my father ~~is~~ a..naturalized citizen of the United States; that I am domiciled in the United States, my permanent residence being at..Bridgeport.,....., in the State of .....Connecticut....., where I follow the occupation of....retired.....; that I am about to go abroad temporarily; and that I intend to return to the United States within..six..months....., with the purpose of residing and performing the duties of citizenship therein.

OATH OF ALLEGIANCE.

Further, I do solemnly swear that I will support and defend the Constitution of the United States against all enemies, foreign and domestic; that I will bear true faith and allegiance to the same; and that I take this obligation freely, without any mental reservation or purpose of evasion: So help me God.

Sworn to before me this...fifth.....day of..July,1905..... I

William A. Edwards
Notary Public.

Henry Setzer

DESCRIPTION OF APPLICANT.

Age:..49....years.	Mouth:..small.....
Stature:..6...feet, ...1 inches, Eng.	Chin: round,double.....
Forehead:.....high.....	Hair:.....light,sandy.....
Eyes:.....blue.....	Complexion:....ruddy.....
Nose:.....medium.....	Face:.....oval..... .....

IDENTIFICATION.

Bridgeport,Conn. July 5,1905....., I

I hereby certify that I know the above-named....Henry Setzer..... personally, and know him to be a native-born citizen of the United States, and that the facts stated in his affidavit are true to the best of my knowledge and belief.

.....

[Address of witness.] .....Bridgeport,Conn.....

Applicant desires passport sent to following address:

.....Henry Setzer,.....

.....P.O.Box 363.,.....

.....Bridgeport,Conn.....

This blank must be completely filled out. The legal fee of one dollar, in currency or postal money order, and the certificate of

[Edition of] PASSPORT BUR.

211

210

Form for Naturalized Citizen. No. 178. W. Reid Gould, Law Blank Publisher and Stationer, 139 Nassau Street, cor. of Beekman, and 190 Broadway, N. Y.

PASSPORT BUR. JUL 6 1905 DEPT. OF STATE.

No. ..... Issued .....

United States of America.

STATE OF New York,
COUNTY OF New York, } ss:

I, Licco D. Liggy A NATURALIZED AND LOYAL CITIZEN OF THE UNITED STATES, do hereby apply to the Department of State at Washington for a passport for .....

born at ..... on the ..... day of ..... 19....., and

I do solemnly swear that I was born at Vienna in Austria on or about the 4th day of July, 1878; that I emigrated to the United States, sailing on board the Aquitaine from Havre on or about the ..... day of August 1898; that I resided 6 10/12 years, uninterruptedly, in the United States, from 1898 to date at New York City, N.Y. that I was naturalized as a citizen of the United States before the Supreme Court of the State of New York First Judicial District on the 5th day of July 1905 as shown by the accompanying Certificate of Naturalization; that I am the IDENTICAL PERSON described in said Certificate; that I am domiciled in the United States, my permanent residence being at 72 Lenox Ave, N.Y. City in the State of New York where I follow the occupation of an artist; that I am about to go abroad temporarily; and that I intend to return to the United States within one year with the purpose of residing and performing the duties of citizenship therein.

OATH OF ALLEGIANCE.

Further, I do solemnly swear that I will support and defend the Constitution of the United States against all enemies, foreign and domestic; that I will bear true faith and allegiance to the same; and that I take this obligation freely, without any mental reservation or purpose of evasion: SO HELP ME GOD.

Sworn to before me, this 5th *day of* July 1905
Richard Lorie Pettit
Notary Public.

Licco D. Liggy

DESCRIPTION OF APPLICANT.

Age, 27 years.
Stature, 5 feet 6 inches, Eng.
Forehead, medium
Eyes, blue
Nose, small
Mouth, small
Chin, round
Hair, light
Complexion, fair
Face, oval

IDENTIFICATION.

July 5th, 1905

I Hereby Certify, that I know the above named Licco D. Liggy personally, and know him to be the identical person referred to in the within described Certificate of Naturalization, and that the facts stated in his affidavit are true to the best of my knowledge and belief.

Eugene Kopferich

Address of Witness, 231 East 12th St New York City

Applicant desires passport sent to following address:

Licco D. Liggy
care Richard Lorie Pettit
Naturalization Bureau
County Court House
New York, N.Y.

This blank must be completely filled out. The legal fee of one dollar, in currency or postal money order, and the certificate of naturalization of the person through whom citizenship is claimed must accompany the application.

The rules should be carefully read before mailing the application to the DEPARTMENT OF STATE, PASSPORT BUREAU, WASHINGTON, D. C.

[EDITION OF 1904.]

[FORM FOR PERSON CLAIMING CITIZENSHIP THROUGH NATURALIZATION OF HUSBAND OR PARENT.]

PASSPORT BUREAU
JUL 6 1905
DEPT. OF STATE.

No. 211

Issued .....

UNITED STATES OF AMERICA.

STATE OF New York }
COUNTY OF New York } ss:

I, Sophie Geschwur, a NATURALIZED AND LOYAL CITIZEN OF THE UNITED STATES, hereby apply to the Department of State, at Washington, for a passport for myself, ~~accompanied by my wife~~, ..., and minor ~~children~~ child, as follows: Gussie, born at Nadworna, Aust., on the 3rd day of April, 1896, and ....., born at .....

I solemnly swear that I was born at Nadworna, Austria, on or about the 4 day of April, 18 72, that my husband emigrated to the United States, sailing on board the Spaarndam, from Rotterdam, on or about the 18 day of May, 1892; that he resided 13 years, uninterruptedly, in the United States, from 1892 to 1905, at New York; that he was naturalized as a citizen of the United States before the Southern Dist. Court of U.S. at NY, at New York, on the 19 day of May, 1905, as shown by the accompanying Certificate of Naturalization; that I am the wife of the person described in said Certificate; that I have resided in the United States, uninterruptedly, for 5 years, from 1900 to 1905, at New York; that I am domiciled in the United States, my permanent residence being at New York, in the State of New York, where I follow the occupation of housewife; that I am about to go abroad temporarily; and that I intend to return to the United States within (2) two ~~months~~ years, with the purpose of residing and performing the duties of citizenship therein.

OATH OF ALLEGIANCE.

Further, I do solemnly swear that I will support and defend the Constitution of the United States against all enemies, foreign and domestic; that I will bear true faith and allegiance to the same; and that I take this obligation freely, without any mental reservation or purpose of evasion: SO HELP ME GOD.

Sofie Geschwur
[Signature of applicant.]

Sworn to before me this 3 day of June, 1905.

[Seal must be affixed or other evidence of notarial character furnished.]

Rubin Auerbach
Notary Public.

DESCRIPTION OF APPLICANT.

Age:	33 years.	Mouth:	oval
Stature:	5 feet, 4 inches, Eng.	Chin:	round
Forehead:	moderate	Hair:	Black
Eyes:	Gray	Complexion:	fair
Nose:	medium	Face:	Round

IDENTIFICATION.

N.Y. July 3, 1905

I hereby certify that I have known the above-named Sophie Geschwin personally for two (2) years, and know h.r. to be the wife of the person referred to in the within-described Certificate of Naturalization, and that the facts stated in h.r. affidavit are true to the best of my knowledge and belief.

H. Hellman

[ADDRESS OF WITNESS] 130 W. Broadway

Applicant desires passport sent to following address:

R. Auerbach
176 Essex St.,
N.Y. City N.Y.

PASSPORT BUR. JUL 6 1905 DEPT. OF STATE

No. 212

Issued .....

This blank must be completely filled out. The legal fee of one dollar, in currency or postal money order, must accompany the application.

The rules should be carefully read before mailing the application to the Department of State, Passport Bureau, Washington, D. C.

[FORM FOR NATIVE CITIZEN.]

UNITED STATES OF AMERICA.

STATE OF ..... Colorado }
COUNTY OF ..... Denver } ss:

I, ... John L. Hurst ....., a NATIVE AND LOYAL CITIZEN OF THE UNITED STATES, hereby apply to the Department of State, at Washington, for a passport for myself, ~~accompanied by my wife~~, ..., ~~and minor children, as follows:~~ ~~John L. Hurst~~ born at Passaic, New Jersey ~~on the 14~~ day of ~~May~~, 18~~60~~, ~~and~~ ....., ~~born at~~ .....

I solemnly swear that I was born at ..... Passaic ....., in the State of ..... New Jersey ....., on or about the ..14.. day of ..... May ....., 18.60.; that my father ~~is a~~ was a ..native born.. citizen of the United States; that I am domiciled in the United States, my permanent residence being at ..... Denver ....., in the State of ..... Colorado ....., where I follow the occupation of ...Post Office Clerk that I am about to go abroad temporarily; and that I intend to return to the United States within ..... four ..... months, ~~years~~, with the purpose of residing and performing the duties of citizenship therein.

OATH OF ALLEGIANCE.

Further, I do solemnly swear that I will support and defend the Constitution of the United States against all enemies, foreign and domestic; that I will bear true faith and allegiance to the same; and that I take this obligation freely, without any mental reservation or purpose of evasion: So HELP ME GOD.

John L. Hurst
[Signature of applicant.]

Sworn to before me this ..1st.. day of ..July ..... 1905.

[Seal must be affixed or other evidence of notarial character furnished.]

My Commission exp. ..... Stewart Abbott .....
NOTARY PUBLIC
Expires April 28, 1908.
Notary Public.

DESCRIPTION OF APPLICANT.

Age:	45 years.	Mouth:	small
Stature:	5 feet, 6 inches, Eng.	Chin:	oval
Forehead:	High	Hair:	Brown
Eyes:	Blue	Complexion:	fair
Nose:	Straight	Face:	oval

IDENTIFICATION.

Denver Colo July 1905

I hereby certify that I have known the above-named ..... John L. Hurst ..... personally for ..30 (thirty) years....., and know ~~him~~ to be a native-born citizen of the United States, and that the facts stated in ~~his~~ affidavit are true to the best of my knowledge and belief.

Albert Osborn
[ADDRESS OF WITNESS.] 1419 F St. N.W. Washington, D.C.

Applicant desires passport sent to following address:

Mr. John L. Hurst
c/o Dominion Line,
No. 17 St. Sacrament St.
Montreal,
Canada.

Hold for 10 days.

Form for Native Citizen.—[Edition of July, 1888.]

PASSPORT BUR.
JUL 6 1905
DEPT. OF STATE

No. 116. W. Reid Gould, Law Blank Publisher and Stationer, 139 Nassau Street, cor. of Beekman, and 120 Broadway, N. Y.

No. ..... Issued 213

United States of America.

STATE OF New York }
COUNTY OF New York } ss:

I, William Augustus Durrie A NATIVE AND LOYAL CITIZEN OF THE UNITED STATES, do hereby apply to the Department of State at Washington for a passport for myself born at Jersey City N.J. on the 11th day of June 1855, and

I do solemnly swear that I was born at Jersey City in the State of New Jersey on or about the 11th day of June 1855; that my father was a native born citizen of the United States; that I am domiciled in the United States, my permanent residence being at Jersey City in the State of New Jersey where I follow the occupation of Physician & Surgeon; that I am about to go abroad temporarily; and that I intend to return to the United States within two years with the purpose of residing and performing the duties of citizenship therein.

OATH OF ALLEGIANCE.

Further, I do solemnly swear that I will support and defend the Constitution of the United States against all enemies, foreign and domestic; that I will bear true faith and allegiance to the same; and that I take this obligation freely, without any mental reservation or purpose of evasion: So HELP ME GOD.

Sworn to ~~before~~ me, this 5 day of July 1905

Eugene L. Bowers
Notary Public.

William Augustus Durrie

DESCRIPTION OF APPLICANT.

Age, 50 years.
Stature, 5 feet 7 3/4 inches, Eng.
Forehead, medium high
Eyes, Blue
Nose, Straight
Mouth, medium
Chin, short
Hair, gray
Complexion, dark & clear
Face, oval

IDENTIFICATION.

JUL 18

I Hereby Certify, that I know the above named William A Durrie personally, and know him to be a native-born citizen of the United States, and that the facts stated in his affidavit are true to the best of my knowledge and belief.

Albert W Palmer

Address of Witness, [redacted] E. 11th St
71 Harrison St E. 11th St
N.Y.

Applicant desires passport sent to following address:

[redacted] N. Y.

No. .....

APPLICATION

OF

FOR PASSPORT.

E. W. GOMBERG,
Customs Broker
AND NOTARY PUBLIC
66 & 68 Broad St., N. Y.

Form for Native Citizen.—[Edition of July, 1888.] No. 176. Reid Gould, Law Blank Publisher and Stationer, 120 Nassau Street, cor. of Beekman, and 120 Broadway, N. Y.

PASSPORT BUR. JUL 6 1905 DEPT. OF STATE

No. ..... Issued 214

United States of America.

STATE OF New York
COUNTY OF New York } ss:

I, Albert William Palmer A NATIVE AND LOYAL CITIZEN OF THE UNITED STATES, do hereby apply to the Department of State at Washington for a passport for Myself
born at Lyons Farms N J on the 26 day of February 18 54, and

I do solemnly swear that I was born at Lyons Farms
in the State of New Jersey on or about the
26 day of February 18 54; that my father ~~is~~ was native born citizen
of the United States; that I am domiciled in the United States, my permanent residence being
at 71 Harrison St E Orange in the State of New Jersey where I follow
the occupation of Publisher; that I am about to go abroad temporarily; and
that I intend to return to the United States within two years
with the purpose of residing and performing the duties of citizenship therein.

OATH OF ALLEGIANCE.

Further, I do solemnly swear that I will support and defend the Constitution of the United States against all enemies, foreign and domestic; that I will bear true faith and allegiance to the same; and that I take this obligation freely, without any mental reservation or purpose of evasion: SO HELP ME GOD.

Sworn to ~~before me~~, this 5 *day of* July 1905 } Albert William Palmer

E. W. Gombers
Notary Public.

DESCRIPTION OF APPLICANT.

Age, 51 years.
Stature, 5 feet 8 inches, Eng.
Forehead, Round
Eyes, Blue
Nose, Roman
Mouth, Medium
Chin, Round
Hair, Brown
Complexion, Florid
Face, Full

IDENTIFICATION.

JUL 5 1905 18..

I Hereby Certify, that I know the above named Albert W. Palmer personally, and know him to be a native-born citizen of the United States, and that the facts stated in his affidavit are true to the best of my knowledge and belief.

W. A. Drew

Address of Witness, 306 Academy Av Jersey City N J

Applicant desires passport sent to following address:

E. W. GOMBERS.
Customs Broker
AND NOTARY PUBLIC
86 & 88 Broad St., N. Y.

No. .....

APPLICATION

OF

FOR PASSPORT.

E. W. GOMBERS.
Customs Bro[illegible]
AND NOTARY PUBLIC,
66 & 68 Broad St., N. Y.

Form for Naturalized Citizen.—[Edition of July, 1903.] No. 176. W. Reid Gould, Law Blank Publisher and Stationer, 38 Nassau Street, cor. of Beekman, and 130 Broadway, N. Y.

215

PASSPORT JUL 6 1905 DEPT. OF STATE.

No. _____ Issued _____

United States of America.

STATE OF New York }
COUNTY OF New York. } ss:

I, Richard Conrad, A NATURALIZED AND LOYAL CITIZEN OF THE UNITED STATES, do hereby apply to the Department of State at Washington for a passport for myself, born at Berlin, Gy. on the 10th day of November 1859, and

I do solemnly swear that I was born at Berlin in Germany on or about the 10th day of November 1859; that I emigrated to the United States, sailing on board the Donau from Bremen on or about the 18th day of July 1881; that I resided 24 years, uninterruptedly, in the United States, from 1881 to 1891 at Hamilton, Ohio, that I was naturalized as a citizen of the United States before the Probate Court of Butler County at Hamilton, Ohio on the 3rd day of October 1888 as shown by the accompanying Certificate of Naturalization; that I am the IDENTICAL PERSON described in said Certificate; that I am domiciled in the United States, my permanent residence being at New York in the State of New York, where I follow the occupation of music teacher, that I am about to go abroad temporarily; and that I intend to return to the United States within 6 months with the purpose of residing and performing the duties of citizenship therein.

OATH OF ALLEGIANCE.

Further, I do solemnly swear that I will support and defend the Constitution of the United States against all enemies, foreign and domestic; that I will bear true faith and allegiance to the same; and that I take this obligation freely, without any mental reservation or purpose of evasion: So HELP ME GOD.

Sworn to before me, this 5th *day of* July 1905.

Rob. Edwards
Notary Public.

Richard Conrad

DESCRIPTION OF APPLICANT.

Age, 45 years. 8 months
Stature, 5 feet 6 inches, Eng.
Forehead, low
Eyes, blue
Nose, strong
Mouth, medium
Chin, round
Hair, brown
Complexion, fair
Face, oval

IDENTIFICATION.

New York July 5th 1905

I Hereby Certify, that I know the above named Richard Conrad personally, and know him to be the identical person referred to in the within described Certificate of Naturalization, and that the facts stated in his affidavit are true to the best of my knowledge and belief.

Dan. Maurer

Address of Witness, 19 Spruce St. N. Y.

Applicant desires passport sent to following address:

Rob. Edwards
1 Broadway
Room 933
New York City
N. Y.

This blank must be completely filled out. The legal fee of one dollar, in currency or postal money order, must accompany the application.

The rules should be carefully read before mailing the application to the Department of State, Passport Bureau, Washington, D. C.

PASSPORT BUR. REGULATION OF 1905. JUL 6 1905 DEPT. OF STATE.

[FORM FOR NATIVE CITIZEN.]

No. 216

Issued .....

UNITED STATES OF AMERICA.

STATE OF Pennsylvania } ss:
COUNTY OF Philadelphia }

I, William E. DuBois, a NATIVE AND LOYAL CITIZEN OF THE UNITED STATES, hereby apply to the Department of State, at Washington, for a passport for myself, accompanied by my wife, Mary G. DuBois, ~~and minor children~~, as follows: myself, born at Philadelphia, on the 27th day of October, ~~1844~~, and Mary G. DuBois, born at Philadelphia Aug 15th 1849

I solemnly swear that I was born at Philadelphia, in the State of Pennsylvania, on ~~or about~~ the 27th day of October, 1844; that my father was a Native citizen of the United States; that I am domiciled in the United States, my permanent residence being at Philadelphia, in the State of Penna, where I follow the occupation of Trust Co President; that I am about to go abroad temporarily; and that I intend to return to the United States within three ~~months~~ ~~years~~, with the purpose of residing and performing the duties of citizenship therein.

OATH OF ALLEGIANCE.

Further, I do solemnly swear that I will support and defend the Constitution of the United States against all enemies, foreign and domestic; that I will bear true faith and allegiance to the same; and that I take this obligation freely, without any mental reservation or purpose of evasion: SO HELP ME GOD.

W. E. DuBois
[Signature of applicant.]

Sworn to before me this 5th day of July, 1905.

Edw Ramsey
Notary Public.

NOTARY PUBLIC, Commission Expires February 26th, 1909.

[Seal must be affixed or other evidence of notarial character furnished.]

DESCRIPTION OF APPLICANT.

Age: 60 years.
Stature: 5 feet, 9 inches, Eng.
Forehead: Medium full
Eyes: Dark
Nose: Broad, Long
Mouth: Medium
Chin: Round, pointed
Hair: Grey
Complexion: Sallow
Face: Medium Long - Bearded

IDENTIFICATION.

July 5th, 1905

I hereby certify that I have known the above-named William E. DuBois personally for Twenty four years and know him to be a native-born citizen of the United States, and that the facts stated in his ..... affidavit are true to the best of my knowledge and belief.

N B Helffrich
415 Chestnut St Phila.
[ADDRESS OF WITNESS.]

Applicant desires passport sent to following address:

W. E. DuBois
415 Chestnut St.
Phila

39.—Application for Passport—Native Citizen. [Edition of July, 1888.]

M. PU. AL.

John Polhemus Printing Company, Printers and Mf'g Stationers, [illegible] Fulton St., New York.

No. 217 Issued

PASSPORT BUR. 1905 DEPT. OF STATE.

United States of America.

State of New York }
County of New York } ss:

I, Mrs. Eline DeCharon, wife of [illegible], a NATIVE AND LOYAL CITIZEN OF THE UNITED STATES, do hereby apply to the Department of State at Washington for a passport for myself and ~~wife, and my minor children as follows:~~

born at [illegible] on the [illegible] day of [illegible], 1[illegible], and

In support of the above application, I do solemnly swear that I was born at Mellerud Stockholm, in the State of Sweden, on or about the 26th day of March, 1879; that my father is a naturalized citizen of the United States; that I am domiciled in the United States, my permanent residence being at New York, in the State of New York, where I follow the occupation of [illegible]; that I am about to go abroad temporarily; and that I intend to return to the United States within one year with the purpose of residing and performing the duties of citizenship therein.

OATH OF ALLEGIANCE.

Further, I do solemnly swear that I will support and defend the Constitution of the United States against all enemies, foreign and domestic; that I will bear true faith and allegiance to the same; and that I take this obligation freely, without any mental reservation or purpose of evasion; So HELP ME GOD.

Sworn to before me, this 5th *day of* July *190*5

Eline de Charon

Edwin A. Stevenson
Kings Co. Certificate filed in New York Co.
Notary Public

DESCRIPTION OF APPLICANT.

Age: 26 years.
Stature: 5 feet, 3 4/4 inches, Eng.
Forehead: high
Eyes: Blue
Nose: Roman
Mouth: medium
Chin: Round
Hair: Blonde
Complexion: Light
Face: Oval

IDENTIFICATION.

New York July 3rd. 1905.

I hereby certify that I know the above named Eline DeCharon personally, and know him to be a native born citizen of the United States, and that the facts stated in his affidavit are true to the best of my knowledge and belief.

Frederic DeCharon
65 W. 69th St. N.Y. City
[ADDRESS OF WITNESS.]

Applicant desires passport sent to following address:

~~THOS. COOK & SON.~~
1185 BROADWAY,
~~NEW YORK.~~

One dollar tax, as imposed by law, will be required, in U. S. currency, with each application.
When husband, wife, *minor* children and servants expect to travel together, a single passport for the whole will suffice.
For any other person in the party a separate passport will be required.
Address "Department of State, Passport Division," Washington, D. C.

☞ This blank must be completely filled out. The legal fee of one dollar, in currency or postal money order, must accompany the application.

The rules should be carefully read before mailing the application to the Department of State, Passport Bureau, Washington, D. C.

[EDITION OF 1905.]

PASSPORT BUR. JUL 6 1905 DEPT. OF STATE

No. 218

[FORM FOR NATIVE CITIZEN.]

Issued .....

UNITED STATES OF AMERICA.

STATE OF Newyork } ss:
COUNTY OF Newyork }

I, Leo B. Meyer, a NATIVE AND LOYAL CITIZEN OF THE UNITED STATES, hereby apply to the Department of State, at Washington, for a passport for myself, ~~accompanied by my wife~~, ..., ~~and minor children~~, as follows: ....., born at....., on the.....day of....., 18....., and....., born at .....

I solemnly swear that I was born at Newyork, in the State of Newyork, on or about the 23 day of December, 1874; that my father is a naturalyd citizen of the United States; that I am domiciled in the United States, my permanent residence being at Newyork City, in the State of Newyork, where I follow the occupation of Physician; that I am about to go abroad temporarily; and that I intend to return to the United States within 2 ~~months~~ years with the purpose of residing and performing the duties of citizenship therein.

OATH OF ALLEGIANCE.

Further, I do solemnly swear that I will support and defend the Constitution of the United States against all enemies, foreign and domestic; that I will bear true faith and allegiance to the same; and that I take this obligation freely, without any mental reservation or purpose of evasion: So HELP ME GOD.

Leo B Meyer
[Signature of applicant.]

Sworn to before me this 5th day of July, 1905.

Jas W. Connell
Notary Public.

[Seal must be affixed or other evidence of notarial character furnished.]

DESCRIPTION OF APPLICANT.

Age: 30 years.
Stature: 5 feet, 8½ inches, Eng.
Forehead: moderate high
Eyes: light brown
Nose: Straight
Mouth: medium Size
Chin: square
Hair: Black
Complexion: Brunette
Face: Oval

IDENTIFICATION.

July 5, 1905

I hereby certify that I have known the above-named Leo B. Meyer personally for 5 years, and know him to be a native-born citizen of the United States, and that the facts stated in his affidavit are true to the best of my knowledge and belief.

Adolph Wiegand
375 Lenox Ave,
[ADDRESS OF WITNESS.]

Applicant desires passport sent to following address:

Dr. Leo B. Meyer
60 West 129th st
Manhattan
Newyork City

☞ This blank must be completely filled out. The legal fee of one dollar, in currency or postal money order, must accompany the application.

The rules should be carefully read before mailing the application to the Department of State, Passport Bureau, Washington, D. C.

PASSPORT BUR. [FORM FOR NATIVE CITIZEN.] JUL 6 1905 DEPT. OF STATE

No. 219

Issued .....

UNITED STATES OF AMERICA.

STATE OF New Jersey }
COUNTY OF Union } ss:

I, Frank Pierce McDermott, Jr., A NATIVE AND LOYAL CITIZEN OF THE UNITED STATES, hereby apply to the Department of State, at Washington, for a passport for myself, ~~accompanied by my wife~~, ..., ~~and minor children~~, ~~as follows:~~ ....., ~~born at~~ ....., ~~on the~~ ..... ~~day of~~ ....., ~~18....~~, ~~and~~ ....., ~~born at~~ .....

I solemnly swear that I was born at Freehold, in the State of New Jersey, on or about the 13th day of December, 1880; that my father is a native citizen of the United States; that I am domiciled in the United States, my permanent residence being at Elizabeth, in the State of New Jersey, where I follow the occupation of student; that I am about to go abroad temporarily; and that I intend to return to the United States within three months, ~~years~~, with the purpose of residing and performing the duties of citizenship therein.

OATH OF ALLEGIANCE.

Further, I do solemnly swear that I will support and defend the Constitution of the United States against all enemies, foreign and domestic; that I will bear true faith and allegiance to the same; and that I take this obligation freely, without any mental reservation or purpose of evasion: SO HELP ME GOD.

Frank P. McDermott Jr.
[Signature of applicant.]

Sworn to before me this 3d day of July, 1905

Frank P. McDermott
Notary Public.

[Seal must be affixed or other evidence of notarial character furnished.]

DESCRIPTION OF APPLICANT.

Age:	24 years.	Mouth:	medium
Stature:	5 feet, 5 inches, Eng.	Chin:	pointed
Forehead:	medium	Hair:	dark
Eyes:	grey (wear glasses)	Complexion:	light
Nose:	small	Face:	long

IDENTIFICATION.

July 3, 1905

I hereby certify that I have known the above-named Frank P. McDermott Jr. personally for 5 years, and know him to be a native-born citizen of the United States, and that the facts stated in his affidavit are true to the best of my knowledge and belief.

Frank Merry
[ADDRESS OF WITNESS.] 45 Hudson Street, Freehold, NJ

Applicant desires passport sent to following address:

F. P. McDermott Jr.
% American Express Co.
139 Am. Wall,
Bremen,
Germany.

PASSPORT OFFICE
JUL 6 1905
[SEAL OF THE DEPT. OF STATE.]

[FORM FOR NATIVE CITIZEN.]

No. 220

Issued .....

☞ This blank must be completely filled out. The legal fee of one dollar, in currency or postal money order, must accompany the application.

The rules should be carefully read before mailing the application to the Department of State, Passport Bureau, Washington, D. C.

UNITED STATES OF AMERICA.

STATE OF ...New Jersey... }
COUNTY OF ...Union... } ss:

I, ...William C. McDermott..., a NATIVE AND LOYAL CITIZEN OF THE UNITED STATES, hereby apply to the Department of State, at Washington, for a passport for myself, ~~accompanied by my wife~~, ..., ~~and minor children~~, ~~as follows~~: ....., ~~born at~~....., ~~on the.....day of~~....., ~~18.....~~, and....., ~~born at~~ .....

I solemnly swear that I was born at ...Freehold..., in the State of ...New Jersey..., on or about the ..22nd day of ...November..., 188.4.; that my father is a ...native...citizen of the United States; that I am domiciled in the United States, my permanent residence being at ...Elizabeth..., in the State of ...New Jersey..., where I follow the occupation of ...Student...; that I am about to go abroad temporarily; and that I intend to return to the United States within ...three... ~~years~~ months, with the purpose of residing and performing the duties of citizenship therein.

OATH OF ALLEGIANCE.

Further, I do solemnly swear that I will support and defend the Constitution of the United States against all enemies, foreign and domestic; that I will bear true faith and allegiance to the same; and that I take this obligation freely, without any mental reservation or purpose of evasion: So HELP ME GOD.

William C. McDermott
[Signature of applicant.]

Sworn to before me this ...3d... day of ...July..., 19...05...

Francis McDermott
Notary Public.

[Seal must be affixed or other evidence of notarial character furnished.]

DESCRIPTION OF APPLICANT.

Age: ...20...years.	Mouth: ...Small...
Stature: ...5...feet, ...4½...inches, Eng.	Chin: ...medium...
Forehead: ...Rather high...	Hair: ...black...
Eyes: ...Dark brown...	Complexion: ...dark...
Nose: ...straight...	Face: ...Smooth...

IDENTIFICATION.

...July 3... 19...05...

I hereby certify that I have known the above-named ...Wm C. McDermott... personally for ...5 years..., and know ...him... to be a native-born citizen of the United States, and that the facts stated in ...his... affidavit are true to the best of my knowledge and belief.

Frank Merry
[ADDRESS OF WITNESS.] W Hudson Street, Freehold NJ

Applicant desires passport sent to following address:

William C. McDermott
% American Express Co.
139 Am Wall
Bremen,
Germany.

Form for Native Citizen.—

No. 176.

W. Reid Gould, Law Blank Publisher and Stationer,
120 Nassau Street, cor. of Beekman, and 120 Broadway, N. Y.

No. _____

PASSPORT BOX.
JUL 6 1905

Issued 221

United States of America.

STATE OF Connecticut }
COUNTY OF New Haven } ss:

I, Antonio Cavallaro, A NATIVE AND LOYAL CITIZEN OF THE UNITED STATES, do hereby apply to the Department of State at Washington for a passport for Myself

born at New Haven Conn on the _____ day of _____ 1 _, and

I do solemnly swear that I was born at New Haven, in the State of Connecticut on or about the 16th day of September 1894; that my father is a _____ citizen of the United States; that I am domiciled in the United States, my permanent residence being at New Haven in the State of Connecticut where I follow the occupation of student; that I am about to go abroad temporarily; and that I intend to return to the United States with the purpose of residing and performing the duties of citizenship therein.

OATH OF ALLEGIANCE.

Further. I do solemnly swear that I will support and defend the Constitution of the United States against all enemies, foreign and domestic; that I will bear true faith and allegiance to the same; and that I take this obligation freely, without any mental reservation or purpose of evasion: SO HELP ME GOD.

Sworn to before me, this 5th *day of* July 1905

Edward Coe
Notary Public.

antonio Cavallaro.

DESCRIPTION OF APPLICANT.

Age, 11 years.
Stature, 4 feet 3 1/2 inches, Eng.
Forehead, broad
Eyes, brown
Nose, Mourne
Mouth, Medium
Chin, "
Hair, Dark brown
Complexion, fair
Face, Round

IDENTIFICATION.

July 5th 1905

I Hereby Certify. that I know the above named Antonio Cavallaro personally, and know him to be a native-born citizen of the United States, and that the facts stated in his affidavit are true to the best of my knowledge and belief.

Ralph Cavallaro
Address of Witness, 58-68 Hillst
New Haven Conn

Applicant desires passport sent to following address:

Edward Coe
Custom House,
New Haven, Conn.

No. _____

APPLICATION

OF

Antonio Cavallaro

FOR PASSPORT.

PASSPORT SUB.
JUL 6 1905
DEPT. OF STATE.

222

NATIVE.

OFFICE OF

CHARLES HALL ADAMS,

~~28 Court Street.~~
43 TREMONT STREET.

Boston, Mass., July 5, 1905.

Sir:

At the request of Mary A. Ingell

a citizen of the United States, I herewith forward evidence of her *citizenship, and respectfully solicit a Passport from the Department of State.*

I also enclose the usual fee of $1.00.

Your obedient servant,
Chas Hall Adams

To the Honorable

The Secretary of State of the United States,

Washington, D. C.

Please forward the Passport by mail to

CHAS. HALL ADAMS,

~~*23 Court Street,*~~
43 Tremont Street,
BOSTON, MASS.

h.... affidavit are true to the best of my knowledge and belief.

UNITED STATES OF AMERICA,
STATE OF MASSACHUSETTS,
COUNTY OF SUFFOLK. } SS.

I, Mary A. Ingell a native and loyal citizen of the United States, do hereby apply to the Department of State at Washington for a passport for myself ~~AND WIFE AND MINOR CHILDREN, AS FOLLOWS:~~

~~Born at ..... on the ..... day of ..... 18 ..... and .....~~

In support of the above application, I do solemnly swear that I was born at Taunton in the State of Massachusetts on or about the 21st day of January 1845 that my father was a native citizen of the United States; that I am domiciled in the United States, my permanent residence being at Boston in the State of Massachusetts where I do not follow any occupation; ~~that~~ that I have never married; that I am about to go abroad temporarily; and that I intend to return to the United States with the purpose of residing and performing the duties of citizenship therein.

Further I do solemnly swear, that I will support and defend the Constitution of the United States against all enemies, foreign or domestic; and that I will bear true faith and allegiance to the same; and that I take this obligation freely, without any mental reservation or purpose of evasion.

So help me God:

Sworn to before me this 5th day of July 1905 } Mary A. Ingell

Chas Adams

Notary Public.

DESCRIPTION OF APPLICANT.

Age, 60 *Years.*

Stature, 5 *feet,* 00 *in. Eng.*

Forehead, medium

Eyes, gray

Nose, regular

Mouth, medium

Chin, oval

Hair, brown

Complexion. dark

Face, oval

Boston, Mass., July 5th, 1905.

I hereby certify that I know the above named Mary A. Ingell *personally, and know h* **er** *to be a native born citizen of the United States, and that the facts stated in h* **er** *affidavit are true to the best of my knowledge and belief.*

Chas Hazell Adams

43 Tremont Street,

Boston, Mass., U. S. A.

Mary A. Ingell ~~accompanied by~~

IDENTIFICATION. July 5

This blank must be completely filled out. The legal fee of one dollar, in currency or postal money order, and the applicant's certificate of naturalization must accompany the application.

The rules should be carefully read before mailing the application to the Department of State, Passport Bureau, Washington, D. C

[EDITION OF 1905.]

[FORM FOR NATURALIZED CITIZENS.]

PASSPORT FOR JUL 6 1905 DEPT. OF STATE

No. 223

Issued .....

UNITED STATES OF AMERICA.

STATE OF Pennsylvania } ss:
COUNTY OF Luzerne }

I, Joseph Vincent Kudyrka, a NATURALIZED AND LOYAL CITIZEN OF THE UNITED STATES, hereby apply to the Department of State, at Washington, for a passport for myself, ~~accompanied by my wife,~~ ....., and ~~minor children,~~ as follows: ....., born at....., on the.....day of....., 18....., and....., born at .....

.....

I solemnly swear that I was born at Lithuania, Russia, on or about the 29th day of July, 1869; that I emigrated to the United States, sailing on board the ....., from Hamburg, on or about the .....day of February, 1889; that I resided there years, uninterruptedly, in the United States, from 1902 to 1905, at Kingston, Luz. Co. Pa.; that I was naturalized as a citizen of the United States before the Luzerne Com. Pleas Court of Westmoreland Co., at Greensburg, on the 14th day of September, 1898, as shown by the accompanying Certificate of Naturalization; that I am the IDENTICAL PERSON described in said Certificate; that I am domiciled in the United States, my permanent residence being at Borough of Kingston, in the State of Penna., where I follow the occupation of Parish Priest R.C.; that I am about to go abroad temporarily; and that I intend to return to the United States within three months, ~~years,~~ with the purpose of residing and performing the duties of citizenship therein.

OATH OF ALLEGIANCE.

Further, I do solemnly swear that I will support and defend the Constitution of the United States against all enemies, foreign and domestic; that I will bear true faith and allegiance to the same; and that I take this obligation freely, without any mental reservation or purpose of evasion: So HELP ME GOD.

Rev. J. V. Kudyrka
[Signature of applicant.]

Sworn to before me this 5th day of July, 1905.

[Seal must be affixed or other evidence of notarial character furnished.]

W. J. Trumbat
Notary Public.

DESCRIPTION OF APPLICANT.

Age: 36 years.	Mouth: med. width
Stature: 5 feet, 6 inches, Eng.	Chin: prominent
Forehead: broad low	Hair: Black hair fald
Eyes: Brown	Complexion: dark
Nose: Roman	Face: Round

IDENTIFICATION.

Wilkes-Barre Pa., July 5, 1905.

I hereby certify that I have known the above-named Rev. Jos. V. Kudyrka personally for three years, and know him to be the identical person referred to in the within-described Certificate of Naturalization, and that the facts stated in his affidavit are true to the best of my knowledge and belief.

W. J. Trumbat

[ADDRESS OF WITNESS.] G. S. Franklin St. Wilkes Barre

Applicant desires passport sent to following address:

Rev. Jos. V. Kudyrka
care W. J. Trumbat
G. S. Franklin St.
Wilkes Barre Pa.

The Iland Shoe Clothing Co.
CRIPPLE CREEK

PHONE 254-A 168-170 BENNETT AVE.

H. H. ILAND, PRES.
H. A. GARRETT, VICE-PRES.
H. B. SOMMER, SEC.
F. E. STUART, MGR.

CRIPPLE CREEK, COLO. 6/29 1905

Department of State U. S. A.
Passport Bureau
Gentlemen!

Your favor of June 23rd to hand and was disappointed on noting contents, as I must leave here in a few days.

The error in not signing my name in full was owing to the fact, that I naturally do not use all of those Initials in common use.

I return you the application filled out, name in full also a copy of my citizen papers and hope that you will forward my passport to the address below. I remain

Resp. Yours
Jno B. F. L Sommer
C/o Penrhall Siegel & Co
92-96 Bleecker St
New York
N. Y.

Inclosed one Dollar

This blank must be completely filled out. The legal fee of one dollar, in currency or postal money order, and the applicant's certificate of naturalization must accompany the application.

The rules should be carefully read before mailing the application to the DEPARTMENT OF STATE, PASSPORT BUREAU, WASHINGTON, D. C.

PASSPORT BUREAU [EDITION OF 1905] JUN 23 1905 [FORM FOR NATURALIZED CITIZEN.] PASSPORT SECT. JUL 6 1905 DEPT. OF STATE

No. 224

Issued .....

UNITED STATES OF AMERICA.

STATE OF Colorado }
COUNTY OF Teller } ss:

I, H. B. F. Sommer, a NATURALIZED AND LOYAL CITIZEN OF THE UNITED STATES, hereby apply to the Department of State, at Washington, for a passport for myself, accompanied by my wife, Emma Sommer, and minor children, as follows: Bertram Sommer, born at Cripple Creek, on the 26th day of March, 1904; and ....., born at .....

I solemnly swear that I was born at Aalgster Denmark, on or about the 28th day of July, 1865; that I emigrated to the United States, sailing on board the Gejser, from Copenhagen Denmark on or about the 1st day of August, 1886; that I resided 19 years, uninterruptedly, in the United States, from 1886 to 1905, at Nebraska & Colorado; that I was naturalized as a citizen of the United States before the District Court of Teller Co Colorado, at Cripple Creek, on the 3rd day of June, 1905, as shown by the accompanying Certificate of Naturalization; that I am the IDENTICAL PERSON described in said Certificate; that I am domiciled in the United States, my permanent residence being at Cripple Creek, in the State of Colorado, where I follow the occupation of Merchant; that I am about to go abroad temporarily; and that I intend to return to the United States within Three months, ~~years~~, with the purpose of residing and performing the duties of citizenship therein.

OATH OF ALLEGIANCE.

Further, I do solemnly swear that I will support and defend the Constitution of the United States against all enemies, foreign and domestic; that I will bear true faith and allegiance to the same; and that I take this obligation freely, without any mental reservation or purpose of evasion: SO HELP ME GOD.

H. B. F. Sommer
[Signature of applicant.]

Sworn to before me this 19th day of June, 1905.

[Seal must be affixed or other evidence of notarial character furnished.]

Charles A. Tyler
Notary Public.

My Commission expires July 23 1905

DESCRIPTION OF APPLICANT.

Age: 39 years.	Mouth: Regular
Stature: 5 feet, 6½ inches, Eng.	Chin: Regular
Forehead: Medium	Hair: Dark
Eyes: Brown	Complexion: Fair
Nose: Regular	Face: Slender

IDENTIFICATION.

Cripple Creek, Colorado, 1905.

I hereby certify that I have known the above-named H. B. F. Sommer personally for fourteen years, and know him to be the identical person referred to in the within-described Certificate of Naturalization, and that the facts stated in his affidavit are true to the best of my knowledge and belief.

N. C. Garrett

[ADDRESS OF WITNESS.] Cripple Creek Colo.

Applicant desires passport sent to following address:

H. B. Sommer

~~Cripple Creek~~ Colorado

C/ Arenthall Siegel & Co
92-96 Bleeker St
New York
N Y

This blank must be completely filled out. The legal fee of one dollar, in currency or postal money order, must accompany the application.

The rules should be carefully read before mailing the application to the Department of State, Passport Bureau, Washington, D. C.

PASSPORT BUR. JUL 6 1905 DEPARTMENT OF STATE

[EDITION OF 1905.]

[FORM FOR NATIVE CITIZEN.]

No. 225

Issued .....

UNITED STATES OF AMERICA.

STATE OF Pennsylvania } ss:
COUNTY OF Lackawanna }

I, Robert D. Lance, a NATIVE AND LOYAL CITIZEN OF THE UNITED STATES, hereby apply to the Department of State, at Washington, for a passport for myself, accompanied by my wife, Mary Jane Lance, and minor children, as follows: Theodore Lance, born at Scranton, on the 15 day of Sept, 1894 and ....., born at .....

I solemnly swear that I was born at Blairstown (Jersey), in the State of Jersey, on or about the 10 day of April, 1861; that my father is a Naturalized citizen of the United States; that I am domiciled in the United States, my permanent residence being at 455 Decker Court, in the State of Pennsylvania, where I follow the occupation of Black-Smith; that I am about to go abroad temporarily; and that I intend to return to the United States within three months, ~~years~~, with the purpose of residing and performing the duties of citizenship therein.

OATH OF ALLEGIANCE.

Further, I do solemnly swear that I will support and defend the Constitution of the United States against all enemies, foreign and domestic; that I will bear true faith and allegiance to the same; and that I take this obligation freely, without any mental reservation or purpose of evasion: SO HELP ME GOD.

Robert D. Lance
[Signature of applicant.]

Sworn to before me this 5 day of July, 1905

John Van Bergen Jr.
~~Notary Public.~~ Clerk of Courts U. S.

[Seal must be affixed or other evidence of notarial character furnished.]

DESCRIPTION OF APPLICANT.

Age: 44 years.
Stature: 5 feet, 10 inches, Eng.
Forehead: Medium Narrow
Eyes: Gray
Nose: Roman
Mouth: Medium Straight
Chin: Square
Hair: Brown Mixed with Gray
Complexion: Sallow
Face: Long

IDENTIFICATION.

Scranton, Pa., July 5, 1905.

I hereby certify that I have known the above-named Robert D. Lance personally for Sixteen years, and know him to be a native-born citizen of the United States, and that the facts stated in his affidavit are true to the best of my knowledge and belief.

John D. Lloyd
[ADDRESS OF WITNESS.] 556 N. Main Ave.

Applicant desires passport sent to following address:

Robert D. Lance
455 Decker Court
Scranton, Pa.

☞ This blank must be completely filled in before the Notary Public before whom the applicant appears. No. 227

Form for Naturalized Citizen. No. 178. Reid Gould, Law Blank Publisher and Stationer, 251 Pearl Street, cor. of Beekman, and 120 Broadway, N. Y.

PASSPORT BUREAU JUL 6 1905 DEPT. OF STATE

226

No. _____ Issued _____

United States of America.

STATE OF New York }
COUNTY OF Kings } ss:

I, Antonio Esposito A NATURALIZED AND LOYAL CITIZEN OF THE UNITED STATES, do hereby apply to the Department of State at Washington for a passport for Italy. (For Himself and Wife and 3 Children.) born at Amalfi Italy on the 1st day of October 1864, and

I do solemnly swear that I was born at Amalfi in Italy on or about the 1st day of October 1864, that I emigrated to the United States, sailing on board the Alexandra from Naples, Italy on or about the 10- day of August 1885; that I resided 19 years, uninterruptedly, in the United States, from 1885 to 1904 at Brooklyn. N.Y. that I was naturalized as a citizen of the United States before the County Court of Kings County at Brooklyn. N. Y. on the 18- day of December 1889, as shown by the accompanying Certificate of Naturalization; that I am the IDENTICAL PERSON described in said Certificate; that I am domiciled in the United States, my permanent residence being at 16 W. 9th St. Brooklyn in the State of New York where I follow the occupation of Laborer; that I am about to go abroad temporarily; and that I intend to return to the United States Two (2) Years with the purpose of residing and performing the duties of citizenship therein.

OATH OF ALLEGIANCE.

Further, I do solemnly swear that I will support and defend the Constitution of the United States against all enemies, foreign and domestic; that I will bear true faith and allegiance to the same; and that I take this obligation freely, without any mental reservation or purpose of evasion: SO HELP ME GOD.

Sworn to before me, this 5th *day of* July 1905

Adam Metzger
Notary Public.

Antonio Esposito

DESCRIPTION OF APPLICANT.

Age, 40 years.
Stature, 5 feet 3½ inches, Eng.
Forehead, High
Eyes, Grey
Nose, Roman
Mouth, Large
Chin, Square
Hair, Dark Brown
Complexion, Dark
Face, Long

IDENTIFICATION.

Brooklyn N. Y. July 5- 1905

I Hereby Certify, that I know the above named Antonio Esposito personally, and know him to be the identical person referred to in the within described Certificate of Naturalization, and that the facts stated in his affidavit are true to the best of my knowledge and belief.

Edmund Hazelton
Address of Witness, 200 President St

Applicant desires passport sent to following address:

Antonio Esposito
#16 West 9th St.
Brooklyn
N. Y.

c/o Michele Simiol.

No. _____

APPLICATION

OF

Antonio Esposito.

FOR PASSPORT.

☞ This blank must be completely filled out. The legal fee of one dollar, in currency or postal money order, and the applicant's certificate of naturalization must accompany the application.

The rules should be carefully read before mailing the application to the Department of State, Passport Bureau, Washington, D. C

[EDITION OF 1903]

No. 227

PASSPORT BUR. JUL 6 1905 DEPT. OF STATE

[FORM FOR NATURALIZED CITIZEN]

Issued .....

UNITED STATES OF AMERICA.

STATE OF Massachusetts }
COUNTY OF Berkshire } ss:

I, Carl Otto Arnold, a NATURALIZED AND LOYAL CITIZEN OF THE UNITED STATES, hereby apply to the Department of State, at Washington, for a passport for myself, accompanied by my wife, Sophie B. Arnold, ~~and minor children~~, ~~as follows:~~ ....., ~~born at~~ ....., ~~on the~~ ..... ~~day of~~ ....., 18....., and ..... ~~born at~~ .....

.....

.....

.....

I solemnly swear that I was born at Netzsch Kau, Germany, on or about the 27th day of August, 1863.; that I emigrated to the United States, sailing on board the Steamship Hermann, from Bremerhafen, on or about the 19th day of October, 1881.; that I resided 24 years, uninterruptedly, in the United States, from 1881 to 1905., at Baltimore, New York, Pittsfield, New Lenox, that I was naturalized as a citizen of the United States before the Common Court of Dutchess, at Poughkeepsie, on the fifth day of May, 1894., as shown by the accompanying Certificate of Naturalization; that I am the IDENTICAL PERSON described in said Certificate; that I am domiciled in the United States, my permanent residence being at New Lenox, in the State of Massachusetts, where I follow the occupation of Clergyman; that I am about to go abroad temporarily; and that I intend to return to the United States within twelve months, ~~years~~, with the purpose of residing and performing the duties of citizenship therein.

OATH OF ALLEGIANCE.

Further, I do solemnly swear that I will support and defend the Constitution of the United States against all enemies, foreign and domestic; that I will bear true faith and allegiance to the same; and that I take this obligation freely, without any mental reservation or purpose of evasion: So HELP ME GOD.

Carl Otto Arnold

[Signature of applicant.]

Sworn to before me this 5th day of July, 1905.

Chas. W. Seager

Notary Public.

[Seal must be affixed or other evidence of notarial character furnished.]

DESCRIPTION OF APPLICANT.

Age: 42 years.	Mouth: ~~large~~ medium
Stature: five feet, seven inches, Eng.	Chin: ordinary
Forehead: high	Hair: dark brown and heavy
Eyes: gray	Complexion: dark
Nose: prominent	Face: full

IDENTIFICATION.

July 5, 1905

I hereby certify that I have known the above-named Carl Otto Arnold personally for about 9 years, and know him to be the identical person referred to in the within-described Certificate of Naturalization, and that the facts stated in his affidavit are true to the best of my knowledge and belief.

Joseph Ward Lewis

[ADDRESS OF WITNESS.] Pittsfield, Mass.

Applicant desires passport sent to following address:

Revd. C. O. Arnold

New Lenox

Massachusetts

From for Naturalized Citizen.—[Edition of July, 1903.]

PASSPORT BUR. JUL 6 1905 DEPT. OF STATE

228

Uns & Co., Publishers and Stationers, 94 Broadway, N. Y.

No.....

Issued.....

United States of America.

STATE OF Penna
COUNTY OF Allegheny } ss.

I, John Ferkany, A NATURALIZED AND LOYAL CITIZEN OF THE UNITED STATES, do hereby apply to the Department of State at Washington for a passport for myself

born at ——— on the ——— day of ——— 1 ——— and I do solemnly swear that I was born at Oonaga in Hungary on or about the 15th day of February 1863; that I emigrated to the United States, sailing on board the Victoria from Liverpool on or about the 17th day of November 1881; that I resided 24 years, uninterruptedly, in the United States from 1881 to 1905 at Pittsburg & Allegheny; that I was naturalized as a citizen of the United States before the ——— Court of Common Pleas at Pittsburg Pa on the 8th day of October 1892 as shown by the accompanying Certificate of Naturalization; that I am the IDENTICAL PERSON described in said Certificate; that I am domiciled in the United States, my permanent residence being at Allegheny Co in the State of Penna where I follow the occupation of Liquor Dealer; that I am about to go abroad temporarily; and that I intend to return to the United States within two years with the purpose of residing and performing the duties of citizenship therein.

OATH OF ALLEGIANCE.

Further, I do solemnly swear that I will support and defend the Constitution of the United States against all enemies, foreign and domestic; that I will bear true faith and allegiance to the same; and that I take this obligation freely, without any mental reservation or purpose of evasion: So HELP ME GOD.

Sworn to before me, this 5 *day of* July 1905

J. V. McCormick *Notary Public.*

John Ferkany

My Commission expires January 23, 1909

DESCRIPTION OF APPLICANT.

Age, 42 years.
Stature, 5 feet 6 inches, Eng.
Forehead high
Eyes brown
Nose regular
Mouth medium
Chin round
Hair dark brown
Complexion fair
Face round

INDENTIFICATION.

PITTSBURG, PA. JUL 5 1905

I Hereby Certify, that I know the above named John Ferkany personally, and know him to be the identical person referred to in the within described Certificate of Naturalization, and that the facts stated in his affidavit are true to the best of my knowledge and belief.

Witness

506 Penn Ave Pittsburg Pa
Address of Witness.

Applicant desires passport sent to following address:

JOHN FERKANY EXCHANGE BANK
506 SMITHFIELD ST.
PITTSBURG, PA.

No. 229

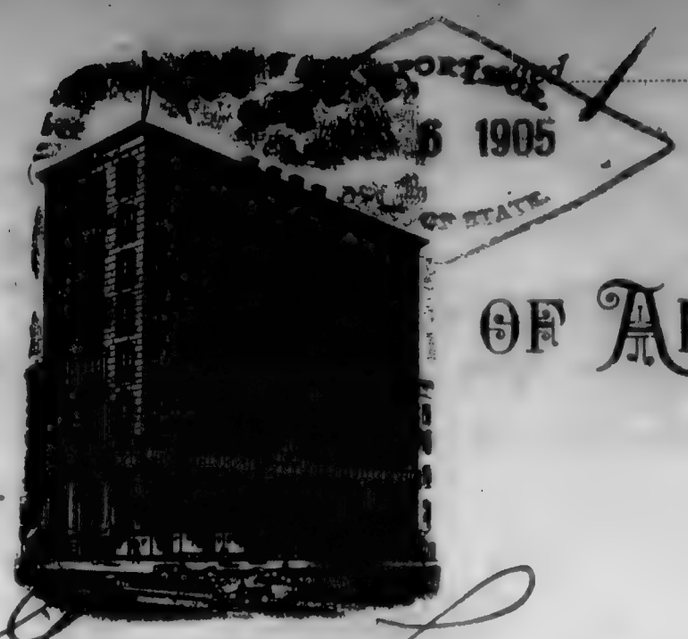

UNITED STATES OF AMERICA.

STATE OF NEW YORK.
CITY AND COUNTY OF NEW YORK, } ss:

I, George Loesel

a NATURALIZED AND LOYAL CITIZEN OF THE UNITED STATES, do hereby apply to the Department of State at Washington for a passport for myself ~~and wife, and my minor children~~, as follows:

born at ..... on the ..... day of ..... and

In support of the above application, I do solemnly swear, that I was born at Wauenhofen, in Germany on or about the 20 day of August 18 37, that I emigrated to the United States, sailing on board the ....., from Hamburg on or about the ..... day of May 18 68, that I resided 37 years, uninterruptedly, in the United States from 1868, to 1905 at New York; that I was naturalized as a citizen of the United States before the Superior Court of City & County of New York, on the 29 day of March 1905, as shown by the accompanying Certificate of Naturalization; that I am the IDENTICAL PERSON described in said Certificate, that I am domiciled in the United States my permanent residence being at 520 - 11th Ave City in the State of New York where I follow the occupation of Retired; that I am about to go abroad temporarily; and that I intend to return to the United States within two years with the purpose of residing and performing the duties of Citizenship therein.

OATH OF ALLEGIANCE.

Further, I do solemnly swear that I will support and defend the Constitution of the United States against all enemies foreign and domestic; that I will bear true faith and allegiance to the same; and that I take this obligation freely, without any mental reservation or purpose of evasion: SO HELP ME GOD.

Sworn to before me this 5 day of July 1905

Theodor Schwinkopp
Notary Public,
City and County of New York.

George Loesel

DESCRIPTION OF APPLICANT.

Age:	67 years;	Mouth:	with mustache
Stature:	5 feet 7 inches, Eng.	Chin:	round
Forehead:	medium	Hair:	gray
Eyes:	brown	Complexion:	healthy
Nose:	regular	Face:	oval

3

IDENTIFICATION.

NEW YORK, July 5 1905

I hereby certify that I know the within named George Loeul

personally, and know him to be the identical person referred to in the within described Certificate of Naturalization and that the facts stated in his affidavit are true to the best of my knowledge and belief.

Otto Bischoff

[ADDRESS OF WITNESS] 237 B'way City

PLEASE DIRECT PASSPORT

— TO —

BISCHOFF'S BANKING HOUSE,

237 BROADWAY,

New York City, New York.

No. .....

230

Issued
PASSPORT BUR.
JUL 6 1905
DEPT. OF STATE.

UNITED STATES OF AMERICA.

STATE OF NEW YORK.
CITY AND COUNTY OF NEW YORK, } ss:

I, Julius Poetsch

a NATIVE AND LOYAL CITIZEN OF THE UNITED STATES, do hereby apply to the Department of State at Washington for a passport for myself ~~and wife, and my minor children, as follows:~~ .....

born at ..... on the ..... day of ..... 18..... and

.....

.....

.....

In support of the above application, I do solemnly swear, that I was born at .....
New York City in the State of N.Y. on or about the 3.
day of April 18 78; that my father is a Naturalized citizen
of the United States; that I am domiciled in the United States, my permanent residence being at
1199 Madison St Bklyn in the State of New York
where I follow the occupation of Plumber; that I am about to go abroad
temporarily; and that I intend to return to the United States within two years
with the purpose of residing and performing the duties of Citizenship therein.

OATH OF ALLEGIANCE.

Further, I do solemnly swear that I will support and defend the Constitution of the United States against all enemies foreign and domestic; that I will bear true faith and allegiance to the same; and that I take this obligation freely, without any mental reservation or purpose of evasion: SO HELP ME GOD.

Sworn to before me this 3 day
of July 1905
Adolph Kopp
Notary Public.
City and County of New York.

Julius J Poetsch

DESCRIPTION OF APPLICANT.

Age:	27 3/12 years;	Mouth:	medium
Stature:	5 feet 8 1/2 inches, Eng.	Chin:	round
Forehead:	medium	Hair:	brown
Eyes:	brown	Complexion:	healthy
Nose:	regular	Face:	oval

IDENTIFICATION.

STATE OF NEW YORK,
CITY AND COUNTY OF NEW YORK, } ss.

NEW YORK, July 5 1905

I hereby certify under oath that I know the above named Julius J Poetsch personally, and know h to be the identical person referred to in the above Application for Passport, and that the facts stated in h affidavit are true to the best of my knowledge and belief.

Sworn to and subscribed before me,
this 5 day
of July 1905
Adolph Kopp
Notary Public,
City and County of New York.

Flora C Flerish
[ADDRESS OF AFFIANT] 1199 Madison Street
Bklyn 3

PLEASE DIRECT PASSPORT

— TO —

BISCHOFF'S BANKING HOUSE,

STAATS-ZEITUNG BUILDING,

New York City.

No. 231

PASSPORT FOR
Issued
APR 6 1905
DEPT. OF STATE.

UNITED STATES OF AMERICA.

STATE OF NEW YORK.
CITY AND COUNTY OF NEW YORK, } ss:

I, William Frankeen

a NATURALIZED AND LOYAL CITIZEN OF THE UNITED STATES, do hereby apply to the Department of State at Washington for a passport for myself and wife, ~~and~~ my minor ~~children,~~ as follows: Helena Frankeen

born at Dusseldorf Gy on the 25 day of July 1851 and

In support of the above application, I do solemnly swear, that I was born at Oberhausen, in Germany on or about the 12 day of January 1858, that I emigrated to the United States, sailing on board the Westernland, from Antwerp on or about the 11 day of July 1884, that I resided 21 years, uninterruptedly, in the United States from 1884, to 1905 at Brklyn & Jay County that I was naturalized as a citizen of the United States before the Kings County Brklyn Court of Kings County Brklyn Bay on the 12 day of July 1897 as shown by the accompanying Certificate of Naturalization; that I am the IDENTICAL PERSON described in said Certificate, that I am domiciled in the United States my permanent residence being at 404 Prospect Ave, in the State of My where I follow the occupation of Machinist Brklyn; that I am about to go abroad temporarily; and that I intend to return to the United States within two years with the purpose of residing and performing the duties of Citizenship therein.

OATH OF ALLEGIANCE.

Further, I do solemnly swear that I will support and defend the Constitution of the United States against all enemies foreign and domestic; that I will bear true faith and allegiance to the same; and that I take this obligation freely, without any mental reservation or purpose of evasion: SO HELP ME GOD.

Sworn to before me this 5 day of July 19 05

William Frankeen

Stephen Kopp

Notary Public,
City and County of New York.

DESCRIPTION OF APPLICANT.

Age:	47 years;	Mouth:	wide mustache
Stature:	5 feet 6 inches, Eng.	Chin:	round
Forehead:	medium	Hair:	dark blonde
Eyes:	brown	Complexion:	fair
Nose:	regular	Face:	oval

3

IDENTIFICATION.

New York, July 3 to 5 19....

I hereby certify that I know the within named Helena Franken

personally, and know him to be the identical person referred to in the within described Certificate of Naturalization and that the facts stated in his affidavit are true to the best of my knowledge and belief.

Mrs. Helena Franken

[ADDRESS OF WITNESS] 404 Prospect St. Brooklyn N. Y.

PLEASE DIRECT PASSPORT

— TO —

BISCHOFF'S BANKING HOUSE,

837 BROADWAY,

New York City, New York.

N. Y. [illegible]

[No. 374] **Application for Passport**—Naturalized Citizen.
Printed and sold by John C. Clark & Sons, 230 Dock St., Philadelphia.

PASSPORT BUR. JUL 6 1905

No. 232 Issued

UNITED STATES OF AMERICA.

STATE OF Pennsylvania
COUNTY OF Philadelphia } ss.

I, Arthur Schroder, a NATURALIZED AND LOYAL CITIZEN OF THE UNITED STATES, do hereby apply to the Department of State at Washington for a passport for myself and wife, and my minor children, as follows:
born at ....., on the ..... day of ....., 18....., and

In support of the above application, I do solemnly swear that I was born at Bielefeld Westphalia, in Germany, on or about the 6th day of November, 1873; that I emigrated to the United States, sailing on board the Othello, from Antwerp, on or about the 28th day of September, 1889; that I resided 16 years, uninterruptedly, in the United States, from 1889 to 1905, at New Jersey & Pennsylvania; that I was naturalized as a citizen of the United States before the Common Pleas Court of Burlington Co., at Mt. Holly, New Jersey, on the 14th day of October, 1897, as shown by the accompanying Certificate of Naturalization; that I am the IDENTICAL PERSON described in said Certificate; that I am domiciled in the United States, my permanent residence being at 4050 Irving st. W. Philada. in the State of Pennsylvania, where I follow the occupation of clerk; that I am about to go abroad temporarily; and that I intend to return to the United States in about three months with the purpose of residing and performing the duties of citizenship therein.

OATH OF ALLEGIANCE.

Further, I do solemnly swear that I will support and defend the Constitution of the United States against all enemies, foreign and domestic; that I will bear true faith and allegiance to the same; and that I take this obligation freely, without any mental reservation or purpose of evasion: SO HELP ME GOD.

Sworn to before me this fifth day July 1905
of July 1905 190

Fred. C. Wikoff. Notary Public. Arthur Schroder
Notary Public.

Commission Expires March 30. 1907

DESCRIPTION OF APPLICANT.

Age:	31 years	Mouth:	medium
Stature:	5 feet 8 1/2 inches, Eng.	Chin:	medium
Forehead:	High	Hair:	Dark
Eyes:	Gray	Complexion:	fair
Nose:	straight	Face:	long

IDENTIFICATION.

Philadelphia Pa July 5th, 1905

I hereby certify that I know the above-named Arthur Schroder personally, and know him to be the identical person referred to in the within-described Certificate of Naturalization, and that the facts stated in his affidavit are true to the best of my knowledge and belief.

W. J. Cunningham
[ADDRESS OF WITNESS.] 113 S 4th Philada

Applicant desires passport sent to following address:

Arthur Schroder
4050 Irving st.
W. Philadelphia Pa

233

Edition of 1889.]

PASSPORT BUR. JUL 6 1905 DEPT. OF STATE.

[FORM FOR NATIVE CITIZEN.]

No. .....

Issued .....

UNITED STATES OF AMERICA.

STATE OF Utah }
COUNTY OF Utah }

I, Charles Leonard Edman a NATIVE AND LOYAL CITIZEN OF THE UNITED STATES, hereby apply to the Department of State, at Washington, for a passport for myself, accompanied by ~~.....~~ as follows: ....., born at ~~Salem, Utah~~, on the ~~first~~ day ~~of November, 1884~~; and .....

I solemnly swear that I was born at Salem in the State of Utah on or about the 1st day of November 1884; that my father is Naturalized citizen of the United States; that I am domiciled in the United States, my permanent residence being at Salem in the State of Utah where I follow the occupation of Farming that I am about to go abroad temporarily; and that I intend to return to the United States in a year or two, with the purpose of residing and performing the duties of citizenship therein.

OATH OF ALLEGIANCE.

Further, I do solemnly swear that I will support and defend the Constitution of the United States against all enemies, foreign and domestic; that I will bear true faith and allegiance to the same; and that I take this obligation freely, without any mental reservation or purpose of evasion: SO HELP ME GOD.

Charles L. Edman

Sworn to before me this 1st day of July, 1905.

J. S. Taylor, *Notary Public.*

DESCRIPTION OF APPLICANT.

Age: 20 years.
Stature: 5 feet, 8½ inches, Eng.
Forehead: medium
Eyes: Light Brown
Nose: Medium
Mouth: Large
Chin: medium
Hair: Light Brown
Complexion: fare
Face: Round

IDENTIFICATON.

I hereby certify that I know the above named Charles L. Edman personally, and know him to be a native born citizen of the United States, and that the facts stated in his affidavit are true to the best of my knowledge and belief.

John A. Edman

[ADDRESS OF WITNESS.] .....

Applicant desires passport sent to the following address:

Charles L. Edman
213 W. 135th Street.
New York City.
N. Y.

c/o J. G. McQuarrie

Form for Native Citizen,—

No ..... Issued 234

PASSPORT BUR. JUL 6 1905 DEPT. OF STATE

United States of America.

STATE OF New York }
COUNTY OF New York. } ss:

I, Florence Howland Brown (married to) A NATIVE AND LOYAL CITIZEN OF THE UNITED STATES, do hereby apply to the Department of State at Washington for a passport for myself born at ..... on the ..... day of ..... 1 , and

I do solemnly swear that I was born at Newport in the State of Rhode Island on or about the 10th day of June 1873; that my father is a native citizen of the United States; that I am domiciled in the United States, my permanent residence being at Perlin in the State of New Jersey where I follow the occupation of Lady of means; that I am about to go abroad temporarily; and that I intend to return to the United States Two years.

with the purpose of residing and performing the duties of citizenship therein.

OATH OF ALLEGIANCE.

Further, I do solemnly swear that I will support and defend the Constitution of the United States against all enemies, foreign and domestic; that I will bear true faith and allegiance to the same; and that I take this obligation freely, without any mental reservation or purpose of evasion: So HELP ME GOD.

Sworn to before me this 29th day of June 1905

Florence Howland Brown

Carroll Aasker
Notary Public.

DESCRIPTION OF APPLICANT.

Age, 32 years.
Stature, 5 feet 8½ inches, Eng.
Forehead, High
Eyes, Grey
Nose, Regular
Mouth, small
Chin, pointed
Hair, Brown
Complexion, Fair
Face, Oval.

IDENTIFICATION.

New York. June 29 1905

I Hereby Certify, that I know the above named Florence Howland Brown personally, and know her to be a native-born citizen of the United States, and that the facts stated in her affidavit are true to the best of my knowledge and belief.

Address of Witness, 362 Classon Ave Brooklyn N.Y.

Applicant desires passport sent to following address:

Mr Cook Son
261 Broadway
New York.

Form for Native Citizen.—

No. 235

PASSPORT BOX
JUL 6 1905
DEPT. OF STATE

United States of America.

STATE OF New York. }
COUNTY OF New York } ss:

I, Harry Fletcher Brown A NATIVE AND LOYAL CITIZEN OF THE UNITED STATES, do hereby apply to the Department of State at Washington for a passport for myself born at ——— on the ——— day of ——— 1 — , and

I do solemnly swear that I was born at Natick in the State of mass — on or about the 10th day of July 1867; that my father is a native citizen of the United States; that I am domiciled in the United States, my permanent residence being at Parlin in the State of New Jersey where I follow the occupation of Chemist; that I am about to go abroad temporarily; and that I intend to return to the United States two years. with the purpose of residing and performing the duties of citizenship therein.

OATH OF ALLEGIANCE.

Further, I do solemnly swear that I will support and defend the Constitution of the United States against all enemies, foreign and domestic; that I will bear true faith and allegiance to the same; and that I take this obligation freely, without any mental reservation or purpose of evasion: So HELP ME GOD.

Sworn to before me this 29th *day of* June 1905

Harry Fletcher Brown

Howell Gardiner.
Notary Public.

DESCRIPTION OF APPLICANT.

Age, 38 years.
Stature, 6 feet 1/2 inches, Eng.
Forehead, High
Eyes, Blue
Nose, Medium straight
Mouth, Medium
Chin, Small
Hair, Brown
Complexion, Light
Face, Smooth

IDENTIFICATION.

New York June 29 1905.

I Hereby Certify, that I know the above named Harry Fletcher Brown personally, and know him to be a native-born citizen of the United States, and that the facts stated in his affidavit are true to the best of my knowledge and belief.

Florence Lowland Brown
Address of Witness, Parlin N J.

Applicant desires passport sent to following address:

Thos Cook Son
261 Broadway
New York. 3

Form for Native Citizen.—

No ..... Issued 236

PASSPORT BUR. JUL 6 1905 DIV. OF ...

United States of America.

STATE OF New York. }
COUNTY OF New York } ss:

I, Byford Iliff Ryan, Esq., A NATIVE AND LOYAL CITIZEN OF THE UNITED STATES, do hereby apply to the Department of State at Washington for a passport for myself

born at ..... on the ..... day of ..... 1— , and

I do solemnly swear that I was born at Hartsville in the State of Indiana on or about the 19 day of October 1874; that my father is a native citizen of the United States; that I am domiciled in the United States, my permanent residence being at Indianapolis in the State of Indiana where I follow the occupation of Musician; that I am about to go abroad temporarily; and that I intend to return to the United States two years. with the purpose of residing and performing the duties of citizenship therein.

OATH OF ALLEGIANCE.

Further, I do solemnly swear that I will support and defend the Constitution of the United States against all enemies, foreign and domestic; that I will bear true faith and allegiance to the same; and that I take this obligation freely, without any mental reservation or purpose of evasion: So HELP ME GOD.

Sworn to before me this 29th *day of* June 1905

Jarvis A. Aiken
Notary Public.

Byford Iliff Ryan.

DESCRIPTION OF APPLICANT.

Age, 31 years.
Stature, 5 feet 10½ inches, Eng.
Forehead, High
Eyes, Brown
Nose, medium
Mouth, medium
Chin, "
Hair, Black
Complexion, Dark
Face, Smooth

IDENTIFICATION.

New York June 29 1905.

I Hereby Certify, that I know the above named Byford Iliff Ryan personally, and know him to be a native-born citizen of the United States, and that the facts stated in his affidavit are true to the best of my knowledge and belief.

Florence Howland Brown

Address of Witness, Parlin N.J.

Applicant desires passport sent to following address:

Astor Ln
261 Broadway
New York. 3

PASSPORT FOR NATURALIZED CITIZEN. Printed and for sale by the Chicago Legal News Co.

JUL 6 1905
DEPT. OF STATE

(Edition of July, 1888.) (FORM FOR NATURALIZED CITIZEN.) 237

*No.*_____ *Issued*_____

UNITED STATES OF AMERICA.

State of Illinois } ss.
COUNTY OF Cook }

I, Frank S. Gironda a NATURALIZED AND LOYAL CITIZEN OF THE UNITED STATES, do hereby apply to the Department of State at Washington for a passport for myself and wife, and my minor children as follows: _____ born at _____, on the ____ day of _____ 1____, and _____

In support of the above application, I do solemnly swear that I was born at San Vito Sull' Ionio, in Italy, on or about the 11th day of July, 1878; that I emigrated to the United States, sailing on board the Entella S. S., from Naples (Italy), on or about the 6th day of May, 1892; that I resided 13 years, uninterruptedly, in the United States, from 1892 to 1905, at Chicago Ill; that I was naturalized as a citizen of the United States before the Superior Court of Cook County at Chicago Ill, on the 3rd day of July, 1905, as shown by the accompanying Certificate of Naturalization; that I am the IDENTICAL PERSON described in said Certificate; that I am domiciled in the United States, my permanent residence being at Chicago, in the State of Illinois where I follow the occupation of Tailor; that I am about to go abroad temporarily; and that I intend to return to the United States in one year with the purpose of residing and performing the duties of citizenship therein.

OATH OF ALLEGIANCE.

Further, I do solemnly swear that I will support and defend the Constitution of the United States against all enemies, foreign and domestic; that I will bear true faith and allegiance to the same; and that I take this obligation freely, without any mental reservation or purpose of evasion: SO HELP ME GOD.

Sworn to before me this 3rd day of July, 1905

Massimo Mastrogiovanni
Notary Public.

Frank S. Gironda

DESCRIPTION OF APPLICANT.

Age, 27 years.	Mouth, regular
Stature, 5 feet, 4 inches, Eng.	Chin, regular
Forehead, large	Hair, chestnut
Eyes, dark brown	Complexion, white
Nose, prominent	Face, oval

IDENTIFICATION.

Chicago July 3rd, 1905

I hereby certify that I know the above-named Frank S. Gironda personally, and know him to be the identical person referred to in the within-described Certificate of Naturalization, and that the facts stated in his affidavit are true to the best of my knowledge and belief.

Giuseppe Abbate.
[ADDRESS OF WITNESS.] 1926 S. Clark st

Applicant desires passport sent to following address:

192 E. 20th St.
c/o M. Mastrogiovanni
Chicago Ill.

40.—Application for Passport.—Naturalized Citizen.
[EDITION OF JULY, 1888.]
M.PO.AL.

John Polhemus Printing Company, Printers and Mf'g Stationers,
[illegible] Fulton St., New York.

No. [illegible]

Original

DEC 29 1905

PASSPORT BUR.

Issued JUL 6 1905

DEPT. OF STATE.

United States of America.

STATE OF New York.
COUNTY OF New York. } ss:

I, Paul Vondrann, a NATURALIZED AND LOYAL CITIZEN OF THE UNITED STATES, do hereby apply to the Department of State at Washington for a passport for myself and wife, and my minor children as follows: Paul, Vondrann born at Schleusingen, Germany on the 3 day of September 1876 and Mrs Minna Vondrann nee Sauerteig born October 7. 1867. Otto Vondrann, Son, born April 3. 1892.

In support of the above application, I do solemnly swear that I was born at Schleusingen, Thüringia, in Germany on or about the Third day of September 1876; that I emigrated to the United States, sailing on board the S.S. Karlsruhe, from Bremen, on or about the 10th day of November, 1897; that I resided 8 years, uninterruptedly, in the United States, from 1897 to 1905 at NewYork, New York; that I was naturalized as a citizen of the United States before the District Court of the U.S. of America for the Southern Dist NY, on the 19 day of February 1904 as shown by the accompanying Certificate of Naturalization; that I am the IDENTICAL PERSON described in said Certificate; that I am domiciled in the United States, my permanent residence being at 5. East 8th Street, NewYork, in the State of NewYork, County NYork where I follow the occupation of Auctioneer; that I am about to go abroad temporarily; and that I intend to return to the United States Soon, [illegible], with the purpose of residing and performing the duties of citizenship therein.

OATH OF ALLEGIANCE.

[illegible] United States; that I will support the Constitution of the same; SO HELP ME GOD.

STATE OF NEW YORK,
COUNTY OF NEW YORK, } ss.

I, THOMAS L. HAMILTON, Clerk of the County of New York, and also Clerk of the Supreme Court for the said County, the same being a Court of Record DO HEREBY CERTIFY, that

A. J. Eberhard

before whom the annexed deposition was taken, was, at the time of taking the same, a COMMISSIONER OF DEEDS of The City of New York, dwelling in said City, duly appointed and sworn, and authorized to administer oaths to be used in any Court in said State, and for general purposes; that I am well acquainted with the handwriting of said Commissioner, and that his signature thereto is genuine, as verily believe.

In Testimony Whereof, I have hereunto set my hand and affixed the Seal of the said Court and County the 7 day of June 1905

Thos L Hamilton Clerk.

made finger of right hand stiff.

IDENTIFICATION.

New York, NY. 1905.

I hereby certify that I know the above-named Paul Vondrann personally, and know him to be the identical person referred to in the within described Certificate of Naturalization, and that the facts stated in his affidavit are true to the best of my knowledge and belief.

Mrs P Vondrann

[ADDRESS OF WITNESS.] 5 East 8 Street Newyork NY.

Applicant desires passport sent to following address:

Paul Vondrann.
5. East 8 Street.
NewYork City
Manhattan

One dollar tax, as imposed by law, will be required, in U. S. currency, with each application.
When husband, wife, *minor* children and servants expect to travel together, a single passport for the whole will suffice.
For any other person in the party a separate passport will be required.
Address "Department of State, Passport Division," Washington, D. C.

10.

40.—Application for Passport.—Naturalized Citizen.
[Edition of July, 1888.]
M.PO.AL.

John Polhemus Printing Company, Printers and Mf'g Stationers,
121 Fulton St., New York.

No. _____

Original

PASSPORT BUR. JUL 6 1905 DEPT. OF STATE

Issued _____ 1905

United States of America.

STATE OF New York. }
COUNTY OF New York. } ss:

I, Paul Vondrann, a NATURALIZED AND LOYAL CITIZEN OF THE UNITED STATES, do hereby apply to the Department of State at Washington for a passport for myself and wife, and my minor children as follows: Paul J. Vondrann born at Schleusingen, Germany on the 3 day of September 1876 and Mrs Minna Vondrann née Lauenteig born October 7. 1867. Otto Vondrann, Son, born April 3. 1892.

In support of the above application, I do solemnly swear that I was born at Schleusingen, Thüringia, in Germany on or about the Third day of September 1876; that I emigrated to the United States, sailing on board the S.S. Karlsruhe, from Bremen, on or about the 10th day of November, 1897; that I resided 8 years, uninterruptedly, in the United States, from 1897 to 1905 at New York. New York; that I was naturalized as a citizen of the United States before the District Court of the U.S. of America for the Southern Dist NY, on the 19 day of February 1904 as shown by the accompanying Certificate of Naturalization; that I am the IDENTICAL PERSON described in said Certificate; that I am domiciled in the United States, my permanent residence being at 5. East 8th Street, New York, in the State of New York, County N.York where I follow the occupation of Auctioneer; that I am about to go abroad temporarily; and that I intend to return to the United States Soon, with the purpose of residing and performing the duties of citizenship therein.

OATH OF ALLEGIANCE.

Further, I do solemnly swear that I will support and defend the Constitution of the United States against all enemies, foreign and domestic; that I will bear true faith and allegiance to the same; that I take this obligation freely, without any mental reservation or purpose of evasion; So HELP GOD.

Sworn to before me, this 24th day of June, 1905

W. Eberhard
Comm of Deeds

Paul Vondrann.

N.Y. County & City.

DESCRIPTION OF APPLICANT.

Age: 29 years.
Stature: 5 feet, 7 inches, Eng.
Forehead: broad.
Eyes: blue
Nose: bent
Mouth: small.
Chin: oval.
Hair: blond
Complexion: fair
Face: oval.
Finger of right hand stiff.

IDENTIFICATION.

New York, N.Y. 1905.

I hereby certify that I know the above-named Paul Vondrann personally, and know him to be the identical person referred to in the within described Certificate of Naturalization, and that the facts stated in his affidavit are true to the best of my knowledge and belief.

Mrs P Vondrann
[ADDRESS OF WITNESS.] 5 East 8 Street New York N.Y.

Applicant desires passport sent to following address:

Paul. Vondrann.
5. East 8. Street.
New York. City
Manhattan

One dollar tax, as imposed by law, will be required, in U. S. currency, with each application.
When husband, wife, *minor* children and servants expect to travel together, a single passport for the whole will suffice.
For any other person in the party a separate passport will be required.
Address "Department of State, Passport Division," Washington, D. C.

No.

No. _____

APPLICATION

of

Paul Vondrann.

For Passport.

239

[Edition of 1889.] [Form for Native Citizen.] [Form No. 203.]

No.....

PASSPORT BUR. Issued JUL 6 1905 DEPT. OF STATE

UNITED STATES OF AMERICA.

State of Pennsylvania }
County of Philadelphia } ss:

I, Frederick S. Baldi, a Native and Loyal Citizen of the United States, hereby apply to the Department of State, at Washington, for a passport for myself, ~~accompanied by my wife,~~ ....., ~~and minor children, as follows:~~ ....., ~~born at~~ ....., ~~on the~~ .....~~day of~~ ....., ~~18~~....., ~~and~~ .....

.....

.....

I solemnly swear that I was born at Philadelphia, in the State of Pennsylvania, on or about the 14th day of October, 1886; that my father is a ~~naturalized~~ citizen of the United States; that I am domiciled in the United States, my permanent residence being at Philadelphia, in the State of Pennsylvania, where I follow the occupation of Student; that I am about to go abroad temporarily; and that I intend to return to the United States about December 1905, with the purpose of residing and performing the duties of citizenship therein.

OATH OF ALLEGIANCE.

Further, I do solemnly swear that I will support and defend the Constitution of the United States against all enemies, foreign and domestic; that I will bear true faith and allegiance to the same; and that I take this obligation freely, without any mental reservation or purpose of evasion: So help me God.

Sworn to before me this 3rd day of July, 1905.

Frederick S. Baldi

Edward H. Vardi
Notary Public.
Commission expires Mar 28-1909

DESCRIPTION OF APPLICANT.

Age: 19 years.
Stature: 6 feet, 3/4 inches, Eng.
Forehead: High & Broad
Eyes: Brown
Nose: Roman
Mouth: Regular
Chin: Round
Hair: Dark Brown
Complexion: Dark
Face: Full

IDENTIFICATION.

July 3rd 1905
Frederick S. Baldi

I hereby certify that I know the above-named personally, and know him to be a native-born citizen of the United States, and that the facts stated in his affidavit are true to the best of my knowledge and belief.

Frank St. Rolle
[Address of witness.] 1416 So Penn Square Phila

Applicant desires passport sent to following address:

Frederick S. Baldi
319 Green Lane,
Rotborough
Philadelphia,
Pa.

☞ This blank must be completely filled out. The legal fee of one dollar, in currency or postal money order, and the applicant's certificate of naturalization must accompany the application.

The rules should be carefully read before mailing the application to the Department of State, Passport Bureau, Washington, D. C

[EDITION OF 1905.]

No. 240

[FORM FOR NATURALIZED CITIZEN.]

PASSPORT BUR. Issued July 1905 DEPT. OF STATE.

UNITED STATES OF AMERICA.

STATE OF New York } ss:
COUNTY OF New York }

I, Nils Fredrik Borg, a NATURALIZED AND LOYAL CITIZEN OF THE UNITED STATES, hereby apply to the Department of State, at Washington, for a passport for myself, ~~accompanied by my wife,~~ ~~and minor children,~~ as follows: I was, born at Lund, Sweden, on the 28th day of December, 1874, and ~~born at~~

I solemnly swear that I was born at the City of Lund, Sweden, on or about the 28th day of December, 1874; that I emigrated to the United States, sailing on board the Campania, from Liverpool, on or about the 15th day of April, 1900; that I resided five years, uninterruptedly, in the United States, from 1900 to 1905, at New York City; that I was naturalized as a citizen of the United States before the District Court of the United States, at New York, on the 18th day of May, 1905, as shown by the accompanying Certificate of Naturalization; that I am the IDENTICAL PERSON described in said Certificate; that I am domiciled in the United States, my permanent residence being at 238 East 58th Street, New York City, in the State of New York, where I follow the occupation of Instructor; that I am about to go abroad temporarily; and that I intend to return to the United States within three months, ~~years,~~ with the purpose of residing and performing the duties of citizenship therein.

OATH OF ALLEGIANCE.

Further, I do solemnly swear that I will support and defend the Constitution of the United States against all enemies, foreign and domestic; that I will bear true faith and allegiance to the same; and that I take this obligation freely, without any mental reservation or purpose of evasion: So HELP ME GOD.

Nils Fredrik Borg
[Signature of applicant.]

Sworn to before me this 3d day of July, 1905.

[Seal must be affixed or other evidence of notarial character furnished.]

H. B. Tedgurdc
Notary Public. Kings County
Certificate filed in New York County.

DESCRIPTION OF APPLICANT.

Age: 30 years.
Stature: 6 feet, 2 inches, Eng.
Forehead: High & Broad
Eyes: Dark blue
Nose: Straight
Mouth: Small
Chin: Slightly protruding
Hair: Dark
Complexion: Fair
Face: Oval

IDENTIFICATION.

New York, July 3d, 1905.

I hereby certify that I have known the above-named Nils Fredrik Borg personally for more than five years, and know him to be the identical person referred to in the within-described Certificate of Naturalization, and that the facts stated in his affidavit are true to the best of my knowledge and belief.

Ernst Lundgren
[ADDRESS OF WITNESS.] 38 Park Row, New York City

Applicant desires passport sent to following address:

Nils Fredrik Borg
Ya Cooper Union
New York City

☞ This blank must be completely filled out. The legal fee of one dollar, in currency or postal money order, must accompany the application.

The rules should be carefully read before mailing the application to the Department of State, Passport Bureau, Washington, D. C.

[EDITION OF 1905.]

[FORM FOR NATIVE CITIZEN.]

No. 241

PASSPORT BUR. JUL 6 1905 DEPT. OF STATE.

Issued .....

UNITED STATES OF AMERICA.

STATE OF Massachusetts } ss:
COUNTY OF Suffolk }

I, Borden P. Bowne, a NATIVE AND LOYAL CITIZEN OF THE UNITED STATES, hereby apply to the Department of State, at Washington, for a passport for myself, accompanied by my wife, Kate M. Bowne, ~~and minor children~~, as follows: ....., born at....., on the.....day of....., 18....., and....., born at .....

I solemnly swear that I was born at Leonardville, in the State of New Jersey, on or about the 14 day of January, 18 47, that my father was a citizen of the United States, that I am domiciled in the United States, my permanent residence being at Boston, in the State of Massachusetts, where I follow the occupation of University Professor, that I am about to go abroad temporarily; and that I intend to return to the United States within ~~one~~ two ~~months~~ years, with the purpose of residing and performing the duties of citizenship therein.

OATH OF ALLEGIANCE.

Further, I do solemnly swear that I will support and defend the Constitution of the United States against all enemies, foreign and domestic; that I will bear true faith and allegiance to the same; and that I take this obligation freely, without any mental reservation or purpose of evasion: SO HELP ME GOD.

Borden P. Bowne
[Signature of applicant.]

Sworn to before me this 23 day of June, 1905.
Homer Albers
Notary Public.

DESCRIPTION OF APPLICANT.

Age:	59 years.	Mouth:	medium
Stature:	5 feet 7 inches, Eng.	Chin:	square
Forehead:	high	Hair:	gray
Eyes:	gray	Complexion:	fair
Nose:	straight	Face:	full

IDENTIFICATION.

Boston Mass June 23, 1905.

I hereby certify that I have known the above-named Borden P. Bowne personally for about twenty years, and know him to be a native-born citizen of the United States, and that the facts stated in his affidavit are true to the best of my knowledge and belief.

Homer Albers
[ADDRESS OF WITNESS.] 199 Washington St. Boston Mass

Applicant desires passport sent to following address:

Enclosed please find one dollar for fee—

Borden P. Bowne
380 Longwood Ave
Back Bay Boston Mass

☞ This blank must be completely filled out. The legal fee of one dollar, in currency or postal money order, must accompany the application.

The rules should be carefully read before mailing the application to the Department of State, Passport Bureau, Washington, D. C.

[Edition of 1905.]

[FORM FOR NATIVE CITIZEN.]

No. 242

PASSPORT ISSUED JUL 6 1905 DEPT. OF STATE

UNITED STATES OF AMERICA.

STATE OF Pennsylvania } ss:
COUNTY OF Philadelphia }

I, Henry Budd, a NATIVE AND LOYAL CITIZEN OF THE UNITED STATES, hereby apply to the Department of State, at Washington, for a passport for myself, accompanied by my wife, Janet J. Budd, ~~and minor children, as follows~~: ....., ~~born at~~ ....., ~~on the~~ ~~day of~~ ....., ~~18~~, ~~and~~ ....., ~~born at~~ .....

I solemnly swear that I was born at Philadelphia, in the State of Pennsylvania, on or about the 12th day of November, 18 49, that my father ~~is a~~ was a native citizen of the United States; that I am domiciled in the United States, my permanent residence being at Philadelphia, in the State of Pennsylvania, where I follow the occupation of lawyer; that I am about to go abroad temporarily; and that I intend to return to the United States within six months, with the purpose of residing and performing the duties of citizenship therein.

OATH OF ALLEGIANCE.

Further, I do solemnly swear that I will support and defend the Constitution of the United States against all enemies, foreign and domestic; that I will bear true faith and allegiance to the same; and that I take this obligation freely, without any mental reservation or purpose of evasion: So HELP ME GOD.

Henry Budd
[Signature of applicant.]

Sworn to before me this 22nd day of June, 1905.

Charles F. Ziegler
Notary Public.
Commission expires Feby. 23. 1905.

[Seal must be affixed or other evidence of notarial character furnished.]

DESCRIPTION OF APPLICANT.

Age: 55 years.	Mouth: medium
Stature: 5 feet, 11 inches, Eng.	Chin: Round
Forehead: High	Hair: Dark, somewhat greyed
Eyes: Dark Brown	Complexion: dark
Nose: Large	Face: oval

IDENTIFICATION.

....., 19.....

I hereby certify that I have known the above-named Henry Budd personally for Forty years, and know him to be a native-born citizen of the United States, and that the facts stated in his affidavit are true to the best of my knowledge and belief.

W. R. McAdam Jr.
424 South 43d St. Philadelphia Pa.
[ADDRESS OF WITNESS.]

Applicant desires passport sent to following address:

Henry Budd
727 Walnut St.
Philadelphia Pa

CESARE CONTI,

Notary Public, **Passports procured,**

35 BROADWAY, NEW YORK. 243

Application for Passport.—Naturalized Citizen.—40. EDITION OF JULY, 1888.

PASSPORT BUR. JUL 6 1905 DEPT. OF STATE

No. ..... **Issued** .....

United States of America.

STATE OF *New York* }
COUNTY OF *New York* } ss:

I, *Arthur B. Cohn* a NATURALIZED AND LOYAL CITIZEN OF THE UNITED STATES, do hereby apply to the Department of State at Washington for a passport for myself and wife, and my minor children as follows: .....

born at ..... on the ..... day of ....., and

.....

.....

.....

In support of the above application, I do solemnly swear that I was born at *Hamburg* in *Germany* on or about the *31st* day of *Aug.* 18*75*, that I emigrated to the United States, sailing on board the *Kensington* from *Antwerp* on or about the *10th* day of *Dec.* 18*97*, that I resided *8* years, uninterruptedly, in the United States, from *1897* to *1905* at *Morris Plains N.J.* that I was naturalized as a citizen of the United States before the *Superior* Court of *Common Pleas* at *Morristown N.J.*, on the *12th* day of *March* 1903, as shown by the accompanying Certificate of Naturalization; that I am the IDENTICAL PERSON described in said Certificate; that I am domiciled in the United States, my permanent residence being at *New York City*, in the State of *New York* where I follow the occupation of *Finance Broker*; that I am about to go abroad temporarily; and that I intend to return to the United States *within 2 years* ....., with the purpose of residing and performing the duties of citizenship therein.

OATH OF ALLEGIANCE

Further, I do solemnly swear that I will support and defend the Constitution of the United States against all enemies, foreign and domestic; that I will bear true faith and allegiance to the same; and that I take this obligation freely, without any mental reservation or purpose of evasion; SO HELP ME GOD.

Sworn to before me this *3rd* *day of* *July* 1905

John Buggiana
116
Notary Public

Arthur B Cohn

DESCRIPTION OF APPLICANT

Age: *27* years.
Stature: *5* feet, *7* inches, Eng.
Forehead: *Medium*
Eyes: *Brown*
Nose: *Straight*
Mouth: *medium*
Chin: *round*
Hair: *Dark Brown*
Complexion: *dark*
Face: *Oval*

IDENTIFICATION

N.Y. July 3rd 1905.

I hereby certify that I know the above-named *Arthur B. Cohn* personally, and know him to be the identical person referred to in the within described Certificate of Naturalization, and that the facts stated in his affidavit are true to the best of my knowledge and belief.

R Burneeder
90 Hamb. Am. Line
[ADDRESS OF WITNESS.]

Applicant desires passport sent to following address:

CESARE CONTI
35 Broadway, New York.

2

[No. 374.] **Application for Passport**—Naturalized Citizen.
Printed and sold by John C. Clark & Sons, 230 Dock St., Philadelphia.

Form for Naturalized Citizen. No. 178. W. Reid Gould, Law Blank Publisher and Stationer, 139 Nassau Street, cor. of Beekman, and 120 Broadway, N. Y.

No. 244

PASSPORT BUREAU Issued JUL 6 1905 DEPT. OF STATE.

United States of America.

STATE OF New York
COUNTY OF New York } ss:

I, Raffaele Damico A NATURALIZED AND LOYAL CITIZEN OF THE UNITED STATES, do hereby apply to the Department of State at Washington for a passport for one year born at Castelmezzano Italy on the 30th day of April 1866, and

I do solemnly swear that I was born at Castelmezzano in Italy on or about the 30th day of April 1866; that I emigrated to the United States, sailing on board the from on or about the day of June 1881; that I resided 24 years, uninterruptedly, in the United States, from 1881 to 1905 at New York that I was naturalized as a citizen of the United States before the Supreme Court of New York at New York on the 3rd day of October A.D. 1888 as shown by the accompanying Certificate of Naturalization; that I am the IDENTICAL PERSON described in said Certificate; that I am domiciled in the United States, my permanent residence being at New York City in the State of New York where I follow the occupation of Merchant; that I am about to go abroad temporarily; and that I intend to return to the United States within one year with the purpose of residing and performing the duties of citizenship therein.

OATH OF ALLEGIANCE.

Further, I do solemnly swear that I will support and defend the Constitution of the United States against all enemies, foreign and domestic; that I will bear true faith and allegiance to the same; and that I take this obligation freely, without any mental reservation or purpose of evasion: So HELP ME GOD.

Sworn to before me, this 28th *day of* June A.D. 1905

Raffaele Damico

G. H. Rietmann.
Notary Public.
NOTARY PUBLIC, NEW YORK CO., No. 38

DESCRIPTION OF APPLICANT.

Age, 39 years.
Stature, 5 feet 5 inches, Eng.
Forehead, small
Eyes, light blue
Nose, regular
Mouth, regular thin lips
Chin, round
Hair, chestnut dark
Complexion, red natural
Face, oval

IDENTIFICATION.

June 28th 1905

I Hereby Certify, that I know the above named Raffaele Damico personally, and know him to be the identical person referred to in the within described Certificate of Naturalization, and that the facts stated in his affidavit are true to the best of my knowledge and belief.

Address of Witness, Cyprus Perillo Jr
1 Front Place
Brooklyn N.Y.

Applicant desires passport sent to following address:

George H. Rietmann,
5 TO 11 BROADWAY,
NEW YORK.

No. .....

APPLICATION

OF

Raffaele Damico

FOR PASSPORT.

Philadel.

Application for Passport—Naturalized Citizen.
[No. 374.] Printed and sold by John C. Clark & Sons, 230 Dock St., Philadelphia.

245

No. ....

PASSPORT
Issued ....
JUL 6 1905
Dept. of State

UNITED STATES OF AMERICA.

STATE OF Pennsylvania }
COUNTY OF Philadelphia } ss.

I, Hyman Eichel, a NATURALIZED AND LOYAL CITIZEN OF THE UNITED STATES, do hereby apply to the Department of State at Washington for a passport for myself and wife, ~~and my minor children, as follows:~~ ....
born at ...., on the .... day of ...., 18...., and
....
....

In support of the above application, I do solemnly swear that I was born at Lemberg, in Austria, on or about the 15th day of ...., 1878; that I emigrated to the United States, sailing on board the Kensington, from Liverpool Eng, on or about the 24th day of February, 1893; that I resided 12 years, uninterruptedly, in the United States, from 1893 to date, at Phila. Pa; that I was naturalized as a citizen of the United States before the Eastern Dist Court of Pennsylvania, at Philadelphia, on the 31st day of February, 1902, as shown by the accompanying Certificate of Naturalization; that I am the IDENTICAL PERSON described in said Certificate: that I am domiciled in the United States, my permanent residence being at Philadelphia, in the State of Pennsylvania, where I follow the occupation of merchant; that I am about to go abroad temporarily; and that I intend to return to the United States within two years with the purpose of residing and performing the duties of citizenship therein.

OATH OF ALLEGIANCE.

Further, I do solemnly swear that I will support and defend the Constitution of the United States against all enemies, foreign and domestic; that I will bear true faith and allegiance to the same; and that I take this obligation freely, without any mental reservation or purpose of evasion: So HELP ME GOD.

Sworn to before me this 31st day of July 1905

Hyman Eichel ✓

Joseph Klein
NOTARY PUBLIC.
COMMISSION EXPIRES AT END OF NEXT SESSION OF SENATE.
Notary Public.

DESCRIPTION OF APPLICANT.

Age: 27 years.
Stature: 5 feet, 5 inches, Eng.
Forehead: medium
Eyes: blue
Nose: small
Mouth: mustached
Chin: medium
Hair: light brown
Complexion: ruddy
Face: oval

IDENTIFICATION.

Phila July 31st 1905

I hereby certify that I know the above-named Hyman Eichel personally, and know him to be the identical person referred to in the within-described Certificate of Naturalization, and that the facts stated in his affidavit are true to the best of my knowledge and belief.

Joseph Klein
S. W. Cor 5th & Lombard sts
Phila
[ADDRESS OF WITNESS.]

Applicant desires passport sent to following address:

Hyman Eichel Esq
S. W. Cor 5th & Lombard st
Phila Pa.

☞ This blank must be completely filled out. The legal fee of one dollar, in currency or postal money order, and the applicant's certificate of naturalization must accompany the application.

The rules should be carefully read before mailing the application to the Department of State, Passport Bureau, Washington, D. C

[EDITION OF 1905.]

[FORM FOR NATURALIZED CITIZEN.]

No. 246

PASSPORT BUR.
Issued JUL 6 1905

UNITED STATES OF AMERICA.

STATE OF Missouri } ss:
COUNTY OF Jackson }

I, John George Eyssell, a NATURALIZED AND LOYAL CITIZEN OF THE UNITED STATES, hereby apply to the Department of State, at Washington, for a passport for myself, accompanied by my wife, Emma Eyssell, ~~and minor children, as follows:~~ ~~born at~~, on the ~~day of~~, ~~18~~, and ~~, born at~~

I solemnly swear that I was born at Rintalen, Prussia, on or about the 23rd day of September, 1855; that I emigrated to the United States, sailing on board the Koenprinz Friedrich Wilhelm, from Bremen, on or about the 15th day of May, 1873; that I resided 22 years, uninterruptedly, in the United States, from 1873 to 1895, at Kansas City, Mo.; that I was naturalized as a citizen of the United States before the Circuit Court of Jackson County at Kansas City on the 30th day of October, 1880, as shown by the accompanying Certificate of Naturalization; that I am the IDENTICAL PERSON described in said Certificate; that I am domiciled in the United States, my permanent residence being at Kansas City, in the State of Missouri, where I follow the occupation of druggist; that I am about to go abroad temporarily; and that I intend to return to the United States within 4 months, with the purpose of residing and performing the duties of citizenship therein.

OATH OF ALLEGIANCE.

Further, I do solemnly swear that I will support and defend the Constitution of the United States against all enemies, foreign and domestic; that I will bear true faith and allegiance to the same; and that I take this obligation freely, without any mental reservation or purpose of evasion: So HELP ME GOD.

John George Eyssell
[Signature of applicant.]

Sworn to before me this 1st day of July, 1905.
Henry Stellmacher
Notary Public.

[Seal must be affixed or other evidence of notarial character furnished.]

DESCRIPTION OF APPLICANT.

Age: 49 years.	Mouth: medium
Stature: 5 feet, 10 inches, Eng.	Chin: medium
Forehead: Medium	Hair: blond
Eyes: Blue gray	Complexion: fair
Nose: large	Face: oval

IDENTIFICATION.

Kansas City, Mo. July 1st, 1905.

I hereby certify that I have known the above-named John George Eyssell personally for a number of years, and know him to be the identical person referred to in the within-described Certificate of Naturalization, and that the facts stated in his affidavit are true to the best of my knowledge and belief.

C. R. Thurmond
[ADDRESS OF WITNESS.] Kansas City, Mo

Applicant desires passport sent to following address:

George Eyssell
1036 Union Av.
Kansas City, Mo.

Application for Passport.—Naturalized Citizen.—162.
(EDITION OF JULY, 1903.)

Julius Blumberg, Law Blank Publisher and Mf'g Stationer, 246 Grand St., N. Y.

No. 247

PASSPORT BUR. Issued JUL 6 1905

United States of America.

STATE OF New York }
COUNTY OF New York } ss:

I, Samuel Greengort a NATURALIZED AND LOYAL CITIZEN OF THE UNITED STATES, do hereby apply to the Department of State at Washington for a passport for myself ~~and wife, and my minor children as follows~~ :
born at ..... on the ..... day of ..... 18....., and
.....
.....
.....

In support of the above application, I do solemnly swear that I was born at Jerusalem in Palestine on or about the 18— day of August 1883; that I emigrated to the United States, sailing on board the Italian Ship Co, from Naples Italy, on or about the 25 day of July, 1898; that I resided 7 years, uninterruptedly, in the United States, from 1898 to 1905 at New York City; that I was naturalized as a citizen of the United States before the District Court of the U.S. Eastern Dist of New York Borough of Brooklyn, on the 23 day of December 1904, as shown by the accompanying Certificate of Naturalization; that I am the IDENTICAL PERSON described in said Certificate; that I am domiciled in the United States, my permanent residence being at New York city, in the State of New York where I follow the occupation of Brass Polisher; that I am about to go abroad temporarily; and that I intend to return to the United States within two Years, with the purpose of residing and performing the duties of citizenship therein.

OATH OF ALLEGIANCE.

Further, I do solemnly swear that I will support and defend the Constitution of the United States against all enemies, foreign and domestic; and I will bear true faith and allegiance to the same; and that I take this obligation freely, without any mental reservation or purpose of evasion; SO HELP ME GOD.

Sworn to before me, this 3rd *day of* July 1905

Henry I Jacobs no 4
Notary Public.
N. Y. County

Samuel Greengort

DESCRIPTION OF APPLICANT.

Age: 22 years.
Stature: 5 feet, 6 inches, Eng.
Forehead: high
Eyes: grey
Nose: regular
Mouth: medium
Chin: round
Hair: blonde
Complexion: white
Face: oval

IDENTIFICATION

New York, July 3—, 1905.

I hereby certify that I know the above named Samuel Greengort personally, and know him to be the identical person referred to in the within described Certificate of Naturalization, and that the facts stated in his affidavit are true to the best of my knowledge and belief.

A Samuels
[ADDRESS OF WITNESS.] 59 West St N Y C

Applicant desires passport sent to following address:

Geo Jacobs Office
38 Canal St
N Y C.

When husband, wife, *minor* children and servants expect to travel together, a single passport for the whole will suffice.
For any other person in the party a separate passport will be required.
Address "Department of State, Passport Division," Washington, D. C.

Nose: ..... Face: .....

No. _____

APPLICATION

of

Samuel Greengart

For Passport.

No. .....

Issued at PASSPORT BUR. JUL 6 1905 DEPT. OF STATE. 248

UNITED STATES OF AMERICA.

STATE OF NEW YORK.
CITY AND COUNTY OF NEW YORK. } ss:

I, Diedrich Heitshusen

a NATURALIZED AND LOYAL CITIZEN OF THE UNITED STATES, do hereby apply to the Department of State at Washington for a passport for myself ~~and wife, and my minor children~~, as follows: .....

born at ..... on the ..... day of ..... and

.....

.....

In support of the above application, I do solemnly swear, that I was born at Oldenburg, in Germany on or about the 16 day of June. 1863, that I emigrated to the United States, sailing on board the ....., from Bremen on or about the ..... day of September 1881, that I resided 24 years, uninterruptedly, in the United States from 1881, to 1905 at New York that I ~~was~~ naturalized as a citizen of the United States before the Superior Court of City of New York, on the 23 day of October 1893, as shown by the accompanying Certificate of Naturalization; that I am the IDENTICAL PERSON described in said Certificate, that I am domiciled in the United States my permanent residence being at 1441 Amsterdam ave in the State of ney where I follow the occupation of Grocer; that I am about to go abroad temporarily; and that I intend to return to the United States within two years

.....with the purpose of residing and performing the duties of Citizenship therein.

OATH OF ALLEGIANCE.

Further, I do solemnly swear that I will support and defend the Constitution of the United States against all enemies foreign and domestic; that I will bear true faith and allegiance to the same; and that I take this obligation freely, without any mental reservation or purpose of evasion: So HELP ME GOD.

Sworn to before me this 1 day of July 1905

Diedrich Heitshusen

Edward Schenkopf

Notary Public,
City and County of New York.

DESCRIPTION OF APPLICANT.

42

Age: ..... years;		Mouth: mustached	
Stature: 5 feet 4 1/2 inches, Eng.		Chin: round	
Forehead: medium		Hair: blonde	8
Eyes: blue		Complexion: fair	
Nose: regular		Face: oval	

IDENTIFICATION.

New York, July 1 1905

I hereby certify that I know the within named Dudick Hektahusen personally, and know him to be the identical person referred to in the within described Certificate of Naturalization and that the facts stated in his affidavit are true to the best of my knowledge and belief.

Philip Schiesser

[ADDRESS OF WITNESS] 224 E 95 St

PLEASE DIRECT PASSPORT

— TO —

BISCHOFF'S BANKING HOUSE,

287 BROADWAY,

New York City, New York.

No. 249

Issued
PASSPORT BUR.
JUL 6 1905
DEPT. OF STATE.

UNITED STATES OF AMERICA.

STATE OF NEW YORK.
CITY AND COUNTY OF NEW YORK. } ss:

I, August Hempeler

a NATURALIZED AND LOYAL CITIZEN OF THE UNITED STATES, do hereby apply to the Department of State at Washington for a passport for myself and wife, and my minor children, as follows: Anna Hempeler

born at Baden Ger on the 3 day of Dec. 1873 and Louise Hempeler born at Ny 14 Aug 1895

In support of the above application, I do solemnly swear, that I was born at Furstenwalde, in Germany on or about the 10 day of August 1868, that I emigrated to the United States, sailing on board the Thave, from Bremen on or about the 12 day of July 1893, that I resided 12 years, uninterruptedly, in the United States from 1893, to 1905 at New York that I was naturalized as a citizen of the United States before the Supreme Court of State of New York, on the 11 day of July 1904 as shown by the accompanying Certificate of Naturalization; that I am the IDENTICAL PERSON described in said Certificate, that I am domiciled in the United States my permanent residence being at 24 E 88 ave in the State of NY where I follow the occupation of Driver; that I am about to go abroad temporarily; and that I intend to return to the United States within two years with the purpose of residing and performing the duties of Citizenship therein.

OATH OF ALLEGIANCE.

Further, I do solemnly swear that I will support and defend the Constitution of the United States against all enemies foreign and domestic; that I will bear true faith and allegiance to the same; and that I take this obligation freely, without any mental reservation or purpose of evasion: SO HELP ME GOD.

Sworn to before me this 3 day of July 1905

H. Knapp Dapt

Notary Public,
City and County of New York.

August Hempeler

DESCRIPTION OF APPLICANT.

Age:	36 years;	Mouth:	with mustache
Stature:	5 feet 9 inches, Eng.	Chin:	round
Forehead:	medium	Hair:	dark blonde
Eyes:	brown	Complexion:	fair
Nose:	regular	Face:	oval

13

IDENTIFICATION.

New York, July 3 1905

I hereby certify that I know the within named Adolph Hempeler personally, and know him to be the identical person referred to in the within described Certificate of Naturalization and that the facts stated in his affidavit are true to the best of my knowledge and belief.

Charles Linster

[ADDRESS OF WITNESS] No. 2478 8th Ave. city

PLEASE DIRECT PASSPORT

— TO —

BISCHOFF'S BANKING HOUSE,

837 BROADWAY,

New York City, New York.

[No. 374] **Application for Passport—Naturalized Citizen.**
Printed and sold by John C. Clark & Sons, 230 Dock St., Philadelphia.

PASSPORT BUR. Issued JUL 1905 CERT. NO.

No. 250

UNITED STATES OF AMERICA.

STATE OF Mayland
City
~~COUNTY~~ OF Baltimon } ss:

I, Henry Hiining, a NATURALIZED AND LOYAL CITIZEN OF THE UNITED STATES, do hereby apply to the Department of State at Washington for a passport ~~for myself and wife, and my minor children, as follows:~~

born at ....., on the ..... day of ....., 18....., and

.....

.....

In support of the above application, I do solemnly swear that I was born at Metelen, Westfalen, in Germany, on or about the 19th day of November, 1865; that I emigrated to the United States, sailing on board the Dresden, from Bremen, on or about the 30 day of June, 1893; that I resided 12 years, uninterruptedly in the United States from 1893 to 1905, at Sykesville, Md.; that I was naturalized as a citizen of the United States before the District Court of United States, at the City of Baltimon, on the 9th day of October, 1899, as shown by the accompanying Certificate of Naturalization; that I am the IDENTICAL PERSON described in said Certificate; that I am domiciled in the United States, my permanent residence being at Sykesville, in the State of Mayland, where I follow the occupation of Hotel Keeper; that I am about to go abroad temporarily; and that I intend to return to the United States within four months with the purpose of residing and performing the duties of citizenship therein.

OATH OF ALLEGIANCE.

Further, I do solemnly swear that I will support and defend the Constitution of the United States against all enemies, foreign and domestic; that I will bear true faith and allegiance to the same: and that I take this obligation freely, without any mental reservation or purpose of evasion: SO HELP ME GOD.

Sworn to before me this 3rd day of July 1895

Wm Fitzman
Notary Public.

Henry Hiining.

DESCRIPTION OF APPLICANT

Age: 40 years.
Stature: 5 feet, 8 inches, Eng.
Forehead: Normal
Eyes: ~~Gra~~ Brown
Nose: Normal
Mouth: Moustache
Chin: Normal
Hair: Black
Complexion: light
Face: Normal

DENTIFICATION.

Balto. July 3, 1895

I hereby certify that I know the above-named Henry Hiining personally, and know him to be the identical person referred to in the within-described Certificate of Naturalization, and that the facts stated in his affidavit are true to the best my knowledge and belief.

Ernst L. Rudolph
217 N. Howard St.
[ADDRESS OF WITNESS.]

Applicant desires passport sent to following address:

Henry Hiining
c/o German Savings Bank
Baltimon, Md.

Form for Native Citizen. No. 176. JOHN OEHLER, Printer, 67 Frankfort St., New York.

No.

PASSPORT BUR. Issued JUL 6 1905

United States of America.

STATE OF New York }
COUNTY OF New York } ss:

I, Julia C Kettle A NATIVE AND LOYAL CITIZEN OF THE UNITED STATES, do hereby apply to the Department of State at Washington for a passport for myself & daughter Julia, aged 15 years, born at New York City on the 28 day of March 1855, and

I do solemnly swear that I was born at New York City in the State of New York on or about the 28 day of March 1855; that my father is naturalized citizen of the United States; that I am domiciled in the United States, my permanent residence being at New York City in the State of New York where I follow the occupation of ~~~~; that I am about to go abroad temporarily; and that I intend to return to the United States in two years with the purpose of residing and performing the duties of citizenship therein. and that my husband George Kettle was a native citizen

OATH OF ALLEGIANCE.

Further, I do solemnly swear that I will support and defend the Constitution of the United States against all enemies, foreign and domestic; that I will bear true faith and allegiance to the same; and that I take this obligation freely, without any mental reservation or purpose of evasion: SO HELP ME GOD.

Sworn to before me, this 3 *day of* July 1905

George Ruger
Notary Public.

NOTARY PUBLIC, KINGS COUNTY,
CERTIFICATE FILED IN NEW YORK COUNTY

Julia C Kettle

DESCRIPTION OF APPLICANT.

Age, 50 years.
Stature, 5 feet 5 inches, Eng.
Forehead, high
Eyes, gray blue
Nose, proportionate
Mouth, medium
Chin, round
Hair, dark brown
Complexion, healthy
Face, oval

IDENTIFICATION.

July 3 1905

I Hereby Certify, that I know the above named Julia C Kettle personally, and I know him to be a native-born citizen of the United States, and that the facts stated in his affidavit are true to the best of my knowledge and belief.

J. F. Wessels

Address of Witness, 5 Bway, N.Y. City

Applicant desires passport sent to following address:

GEORGE RUGER,
c/o North German Lloyd,
5 BROADWAY,
NEW YORK CITY.

No. ..... Issued ✓ 252

UNITED STATES OF AMERICA.

STATE OF NEW YORK.
CITY AND COUNTY OF NEW YORK, } ss:

I, Cornelius E. Kratochwar

a NATURALIZED AND LOYAL CITIZEN OF THE UNITED STATES, do hereby apply to the Department of State at Washington for a passport for myself ~~and wife, and my minor children, as~~ follows: .....

born at ..... on the ..... day of ..... and

.....

.....

In support of the above application, I do solemnly swear, that I was born at Szepes Szombat, in Hungary on or about the 26 day of May 18 71, that I emigrated to the United States, sailing on board the Rhodia, from Hamburg on or about the 8 day of July 18 88, that I resided 17 years, uninterruptedly, in the United States from 1888, to 1905 at New York that I was naturalized as a citizen of the United States before the District Court of United States of America, on the 27 day of May 1896, as shown by the accompanying Certificate of Naturalization; that I am the IDENTICAL PERSON described in said Certificate, that I am domiciled in the United States my permanent residence being at 89 E 83 St New York in the State of New York where I follow the occupation of Barber; that I am about to go abroad temporarily; and that I intend to return to the United States within two years with the purpose of residing and performing the duties of Citizenship therein.

OATH OF ALLEGIANCE.

Further, I do solemnly swear that I will support and defend the Constitution of the United States against all enemies foreign and domestic; that I will bear true faith and allegiance to the same; and that I take this obligation freely, without any mental reservation or purpose of evasion: SO HELP ME GOD.

Sworn to before me this 3 day of July 19 05 Cornelius E. Kratochwar

Heinrich Kapp

Notary Public,
City and County of New York.

DESCRIPTION OF APPLICANT.

34

Age: ..... years;		Mouth: regular	
Stature: 5 feet 4 1/2 inches, Eng.		Chin: round	
Forehead: medium		Hair: brown	3
Eyes: blue		Complexion: fair	
Nose: regular		Face: oval	

IDENTIFICATION.

New York, July 3/05 19....

I hereby certify that I know the within named Cornelius E. Kratschmar personally, and know him to be the identical person referred to in the within described Certificate of Naturalization and that the facts stated in his affidavit are true to the best of my knowledge and belief.

Jos Horvath

[ADDRESS OF WITNESS] 527 E 83 st

PLEASE DIRECT PASSPORT

— TO —

BISCHOFF'S BANKING HOUSE,

887 BROADWAY,

New York City, New York.

Form for Naturalized Citizen. No. 178.

W. Reid Gould, Law Blank Publisher and Stationer, 189 Nassau Street, cor. of Beekman, and 190 Broadway, N. Y.

No. _____

PASSPORT BUR. Issued JUL 6 1905 DEPT. OF STATE.

253

United States of America.

STATE OF New York }
COUNTY OF New York } ss:

I, August Kwasnicka A NATURALIZED AND LOYAL CITIZEN OF THE UNITED STATES, do hereby apply to the Department of State at Washington for a passport for myself born at Wodnian on the 2 day of February 1865 ~~19~~, and

I do solemnly swear that I was born at Wodnian in Bohemia Austria on or about the 2 day of February 1865 ~~19~~; that I emigrated to the United States, sailing on board the Habsburg from Bremen on or about the 17 day of May ~~19~~ 1880; that I resided 25 years, uninterruptedly, in the United States, from 1880 to 1905 at New York. that I was naturalized as a citizen of the United States before the Common Pleas Court of New York City at New York on the 5 day of April 1886 ~~19~~ as shown by the accompanying Certificate of Naturalization; that I am the IDENTICAL PERSON described in said Certificate; that I am domiciled in the United States, my permanent residence being at New York. in the State of New York where I follow the occupation of Butcher ; that I am about to go abroad temporarily; and that I intend to return to the United States _____ with the purpose of residing and performing the duties of citizenship therein.

60

OATH OF ALLEGIANCE.

Further, I do solemnly swear that I will support and defend the Constitution of the United States against all enemies, foreign and domestic; that I will bear true faith and allegiance to the same; and that I take this obligation freely, without any mental reservation or purpose of evasion: So HELP ME GOD.

Sworn to before me, this third *day of* July 19 05

F Brodsky Jr
Notary Public.

Aug Kwasnicka

DESCRIPTION OF APPLICANT.

Age,	40 years.	Mouth,	small.
Stature,	5 feet 7 inches, Eng.	Chin,	round.
Forehead,	high.	Hair,	chestnut.
Eyes,	blue	Complexion,	robust.
Nose,	proportionate	Face,	oval.

IDENTIFICATION.

New York July 3 19 05.

I Hereby Certify, that I know the above named August Kwasnicka personally, and know him to be the identical person referred to in the within described Certificate of Naturalization, and that the facts stated in his affidavit are true to the best of my knowledge and belief.

William Walkley

Address of Witness, 349 E. 75 St.

Applicant desires passport sent to following address:

Brodsky Novak
1389 2 Ave
New York

Form for Native Citizen.—[Edition of July, 1888.]

PRINTED & SOLD BY HUNZ & CO., 34 BROADWAY, NEW YORK.

254

No.....

PASSPORT BUR.
JUL 6 1905
DEPT. OF STATE.

United States of America.

STATE OF New York }
COUNTY OF New York } ss:

I, Simon A. Lamey — A NATIVE AND LOYAL CITIZEN OF THE UNITED STATES, do hereby apply to the Department of State at Washington for a passport for Self & Wife Katharine Lamey age 49 & Emma Daughter Katharine Lamey age 20 —

born at ..... on the ..... day of ..... T....., and

In support of the above application, I do solemnly swear that I was born at New York in the State of New York on or about the 31st day of July 1856; that my father is a naturalized citizen of the United States; that I am domiciled in the United States, my permanent residence being at 432 E. 66th St. New York in the State of N.Y. where I follow the occupation of Carpenter —; that I am about to go abroad temporarily; and that I intend to return to the United States within six months with the purpose of residing and performing the duties of citizenship therein.

OATH OF ALLEGIANCE.

Further, I do solemnly swear that I will support and defend the Constitution of the United States against all enemies, foreign and domestic; that I will bear true faith and allegiance to the same; and that I take this obligation freely, without any mental reservation or purpose of evasion; SO HELP ME GOD.

Sworn to before me, this 3rd *day of* July 1905

Simon A Lamey

Notary Public.

NOTARY PUBLIC CERTIFICATE FILED IN NEW YORK

DESCRIPTION OF APPLICANT.

Age 48 years
Stature, 5 feet 11 inches, Eng.
Forehead, High
Eyes, Dark
Nose, Long
Mouth, Medium Even Lips
Chin, Round
Hair, Dark Brown
Complexion, Florid
Face, Square

INDENTIFICATION.

July 3 — 1905

I Hereby Certify, that I know the above named Simon A. Lamey personally, and know him to be a native-born citizen of the United States, and that the facts stated in his affidavit are true to the best of my knowledge and belief.

F. D. Hirlimann

Address of Witness, 2382 Creston Ave Fordham N.Y.

Applicant desires passport sent to following address:

W. H. Applewhite
Redclay Lane
9 Broadway
New York

35 Broadway, New York.

CESARE CONTI,

Notary Public, **Passports procured,**

35 BROADWAY, NEW YORK.

Application for Passport.—Naturalized Citizen.—40 [Edition of July, 1888.]

PASSPORT BUR. JUL 6 1905 Issued DEPT. OF STATE

No. .....

United States of America.

STATE OF New York } ss:
COUNTY OF New York }

I, Ferdinand Maenner a NATURALIZED AND LOYAL CITIZEN OF THE UNITED STATES, do hereby apply to the Department of State at Washington for a passport for myself and wife, and my minor children as follows: ..... born at ..... on the ..... day of ....., and .....

In support of the above application, I do solemnly swear that I was born at Meisdorf in Germany on or about the 23rd day of Sept: 1861; that I emigrated to the United States, sailing on board the Burgia from Havre on or about the 16th day of Oct: 1889; that I resided 16 years uninterruptedly in the United States, from 1889 to 1905 at Hoboken N.J. & N.Y. that I was naturalized as a citizen of the United States before the Common Pleas Court of Hudson Co. at Jersey City N.J., on the 2nd day of Sept: 1905, as shown by the accompanying Certificate of Naturalization; that I am the IDENTICAL PERSON described in said Certificate; that I am domiciled in the United States, my permanent residence being at Brooklyn in the State of New York, where I follow the occupation of Teacher; that I am about to go abroad temporarily; and that I intend to return to the United States ....., with the purpose of residing and performing the duties of citizenship therein.

OATH OF ALLEGIANCE

Further, I do solemnly swear that I will support and defend the Constitution of the United States against all enemies, foreign and domestic; that I will bear true faith and allegiance to the same; and that I take this obligation freely, without any mental reservation or purpose of evasion; So HELP ME GOD.

Sworn to before me this 3rd *day of* July 1905.

Ferdinand Maenner.

John Boggiano
116. *Notary Public*

DESCRIPTION OF APPLICANT

Age: 44 years.
Stature: 5 feet, 9 inches, Eng.
Forehead: high
Eyes: Brown
Nose: regular
Mouth: regular
Chin: pointed
Hair: Black
Complexion: Dark
Face: Oval

IDENTIFICATION

N.Y. July 3rd 1905
Ferdinand Maenner

I hereby certify that I know the above-named ..... personally, and know him to be the identical person referred to in the within described Certificate of Naturalization, and that the facts stated in his affidavit are true to the best of my knowledge and belief.

Otto Lantzius
37 Bway, New York
[ADDRESS OF WITNESS.]

Applicant desires passport sent to following address:

CESARE CONTI
35 Broadway, New York.

[Edition of 1899.] [FORM FOR NATURALIZED CITIZEN.] 256

PASSPORT BUR. JUN 29 1905

PASSPORT BUR. JUL 6 1905

No.....

UNITED STATES OF AMERICA.

STATE OF Connecticut } ss. Torrington, June 28th, 1905.
COUNTY OF Litchfield }

I, Paul Mayerczak, a NATURALIZED AND LOYAL CITIZEN OF THE UNITED STATES, hereby apply to the Department of State, at Washington, for a passport for myself, accompanied by John Mayerczak as follows: ....., born at Viliorno, Hungary, on the.....day of....., 18....; and.....

.....

.....

I solemnly swear that I was born at Viliorno, Hungary on or about the 25 day of July, 1883; that I emigrated to the United States, sailing on board the William Der Grosse, from Bremen, on or about the 24 day of April, 1900; that I resided 5 years uninterruptedly, in the United States, from 1900 to 1905, at Torrington Conn.; that I was naturalized as a citizen of the United States before the Common Pleas Court of Conn, at Torrington, on the 22 day of June, 1905, as shown by the accompanying Certificate of Naturalization; that I am the IDENTICAL PERSON described in said Certificate; that I am domiciled in the United States, my permanent residence being at..... Torrington, in the State of Connecticut, where I follow the occupation of laborer; that I am about to go abroad temporarily; and that I intend to return to the United States within six months, with the purpose of residing and performing the duties of citizenship therein.

OATH OF ALLEGIANCE.

Further, I do solemnly swear that I will support and defend the Constitution of the United States against all enemies, foreign and domestic; that I will bear true faith and allegiance to the same; and that I take this obligation freely, without any mental reservation or purpose of evasion: So HELP ME GOD.

Sworn to before me this 28th day of June, 1905.

Paul Mayerczak

Thomas J Wall
Notary Public.

DESCRIPTION OF APPLICANT.

Age: 21 years.
Stature: 5 feet, 7 inches, Eng.
Forehead: high
Eyes: dark
Nose: acquline
Mouth: medium
Chin: round
Hair: light and waivy
Complexion: light
Face: ratherthin

IDENTIFICATION.

I hereby certify that I know the above-named Paul Mayerczak personally, and know him to be the identical person referred to in the within-described Certificate of Naturalization, and that the facts stated in his affidavit are true to the best of my knowledge and belief.

Jacob Zoastko,
[ADDRESS OF WITNESS.] 40 John Street, Torrington, Conn

Applicant desires passport sent to following address:

Paul Mayerczak
#16 Red Mountain Ave.
Torrington Conn

Form for Native Citizen.— No. 176.

W. Bleed Gould, Law Blank Publisher and Stationer, 120 Nassau Street, cor. of Beekman, and 120 Broadway, N. Y.

PASSPORT
Issued JUL 6 1905
DEPT. OF STATE.

257

No. .....

United States of America.

STATE OF New York }
COUNTY OF New York } ss:

I, Joseph Charles Mergendoller — A NATIVE AND LOYAL CITIZEN OF THE UNITED STATES, do hereby apply to the Department of State at Washington for a passport for myself and born at Tonawanda New York on the 17th day of July 1880, and

I do solemnly swear that I was born at Tonawanda — in the State of New York — on or about the 17th day of July 1880; that my father is a native citizen of the United States; that I am domiciled in the United States, my permanent residence being at Moline in the State of Illinois where I follow the occupation of office man; that I am about to go abroad temporarily; and that I intend to return to the United States within two years with the purpose of residing and performing the duties of citizenship therein.

OATH OF ALLEGIANCE.

Further, I do solemnly swear that I will support and defend the Constitution of the United States against all enemies, foreign and domestic; that I will bear true faith and allegiance to the same; and that I take this obligation freely, without any mental reservation or purpose of evasion: So HELP ME GOD.

Sworn to before me, this 3d *day of* July 1905

Eugene Lombard
Notary Public.

J C Mergendoller

DESCRIPTION OF APPLICANT.

Age, 25 years.
Stature, 5 feet 11 inches, Eng.
Forehead, medium
Eyes, brown
Nose, straight
Mouth, small
Chin, round
Hair, dark brown
Complexion, dark
Face, oval

IDENTIFICATION.

July 3 1905

I Hereby Certify, that I know the above named J. C. Mergendoller personally, and know him to be a native-born citizen of the United States, and that the facts stated in his affidavit are true to the best of my knowledge and belief.

E. LeRoy Newcomb

Address of Witness, Room 903- 66 Beaver St.

Applicant desires passport sent to following address:

JOHN DUNN, SON & CO.
66 Beaver St.
Newyork
N.Y.

[illegible] Board, Washington, D. C.

Form for Naturalized Citizen. No. 178. John Cronin, Printer, 67 Frankfort St., New York.

PASSPORT BUR. JUL 6 1905 DEPT. OF STATE

No. _____ Issued _____ 258

United States of America.

STATE OF New York
COUNTY OF New York } ss:

I, Bernhard Muhsold A NATURALIZED AND LOYAL CITIZEN OF THE UNITED STATES, do hereby apply to the Department of State at Washington for a passport for myself and wife Emma Muhsold born at Berlin Germany on the 13 day of April 1860, and

I do solemnly swear that I was born at Berlin in Germany on or about the 13 day of April 1860; that I emigrated to the United States, sailing on board the Ems from Bremen on or about the 28 day of February 1891; that I resided 14 years, uninterruptedly, in the United States, from 1891 to 1905 at New York N.Y. that I was naturalized as a citizen of the United States before the Supreme Court of New York at New York, N.Y. on the 13 day of July 1896 as shown by the accompanying Certificate of Naturalization; that I am the IDENTICAL PERSON described in said Certificate; that I am domiciled in the United States, my permanent residence being at New York in the State of New York where I follow the occupation of corset maker, that I am about to go abroad temporarily; and that I intend to return to the United States within two years with the purpose of residing and performing the duties of citizenship therein.

OATH OF ALLEGIANCE.

Further, I do solemnly swear that I will support and defend the Constitution of the United States against all enemies, foreign and domestic; that I will bear true faith and allegiance to the same; and that I take this obligation freely, without any mental reservation or purpose of evasion: SO HELP ME GOD.

Sworn to before me, this 3 *day of* July 1905

George Ruger *Notary Public.*

NOTARY PUBLIC, KINGS COUNTY,
CERTIFICATE FILED IN NEW YORK COUNTY.

Bernhard Muhsold

DESCRIPTION OF APPLICANT.

Age, 45 years.
Stature, 5 feet 7 inches, Eng.
Forehead, high
Eyes, brown
Nose, ordinary
Mouth, moustached
Chin, firm
Hair, grey
Complexion, healthy
Face, oval

IDENTIFICATION.

New York July 3rd 1905

I Hereby Certify, that I know the above named Bernhard Muhsold personally, and know him to be the identical person referred to in the within described Certificate of Naturalization, and that the facts stated in his affidavit are true to the best of my knowledge and belief.

Emma Muhsold

Address of Witness, 49 E 99 St New York

Applicant desires passport sent to following address:

GEORGE RUGER,
c/o North German Lloyd,
5 BROADWAY,
NEW YORK CITY.

PORT BURRELL, WASHINGTON, D. C.

No. _____

APPLICATION

OF

_____

FOR PASSPORT.

_____

E. W. GOMBERT
Customs Expert
AND NOTARY PUBLIC
66 & 68 Broad St., N. Y.

Form for Naturalized Citizen. No. 178. John Cumming, Printer, 87 Frankfort St., New York.

PASSPORT BUREAU JUL 6 1905 DEPT. OF STATE

No. _____ Issued _____ 258

United States of America.

STATE OF New York
COUNTY OF New York } ss:

I, Bernhard Muhsold A NATURALIZED AND LOYAL CITIZEN OF THE UNITED STATES, do hereby apply to the Department of State at Washington for a passport for myself and wife Emma Muhsold born at Berlin Germany on the 13 day of April 1860, and

I do solemnly swear that I was born at Berlin in Germany on or about the 13 day of April 1860; that I emigrated to the United States, sailing on board the Ems from Bremen on or about the 28 day of February 1891; that I resided 14 years uninterruptedly, in the United States, from 1891 to 1905 at New York N.Y. that I was naturalized as a citizen of the United States before the Supreme Court of New York at New York, N.Y. on the 13 day of July 1896 as shown by the accompanying Certificate of Naturalization; that I am the IDENTICAL PERSON described in said Certificate; that I am domiciled in the United States, my permanent residence being at New York in the State of New York where I follow the occupation of corset maker, that I am about to go abroad temporarily; and that I intend to return to the United States within two years with the purpose of residing and performing the duties of citizenship therein.

OATH OF ALLEGIANCE.

Further, I do solemnly swear that I will support and defend the Constitution of the United States against all enemies, foreign and domestic; that I will bear true faith and allegiance to the same; and that I take this obligation freely, without any mental reservation or purpose of evasion: SO HELP ME GOD.

Sworn to before me, this 3 *day of* July 1905

Bernhard Muhsold

George Ruger *Notary Public.*

NOTARY PUBLIC, KINGS COUNTY,
CERTIFICATE FILED IN NEW YORK COUNTY.

DESCRIPTION OF APPLICANT.

Age, 45 years.
Stature, 5 feet 7 inches, Eng.
Forehead, high
Eyes, brown
Nose, ordinary
Mouth, moustached
Chin, firm
Hair, grey
Complexion, ruddy
Face, oval

IDENTIFICATION.

New York July 3rd 1905

I Hereby Certify, that I know the above named Bernhard Muhsold personally, and know him to be the identical person referred to in the within described Certificate of Naturalization, and that the facts stated in his affidavit are true to the best of my knowledge and belief.

Emma Muhsold

Address of Witness, 49 E 99 St New York

Applicant desires passport sent to following address:

GEORGE RUGER,
c/o North German Lloyd,
5 BROADWAY,
NEW YORK CITY.

PORT BUREAU, WASHINGTON, D. C.

[EDITION OF 1905.] [FORM FOR NATIVE CITIZEN.]

PASSPORT BUR. Issued JUL 6 1905 DEPT. OF STATE.

No. 259

UNITED STATES OF AMERICA.

STATE OF Pennsylvania } ss:
COUNTY OF York }

I, Milton Race, a NATIVE AND LOYAL CITIZEN OF THE UNITED STATES, hereby apply to the Department of State, at Washington, for a passport for myself, ~~accompanied by my wife,~~ ....., ~~and minor children,~~ as follows: ~~.....~~, born at ~~York County, Penna.~~, on the ~~1st~~ day of ~~August~~, 18~~58~~, and ~~.....~~, born at .....

I solemnly swear that I was born at York County, in the State of Pennsylvania, on or about the 1st day of August, 1858; that my father ~~is~~ was a .....citizen of the United States; that I am domiciled in the United States, my permanent residence being at York City, in the State of Pennsylvania, where I follow the occupation of Carpenter; that I am about to go abroad temporarily; and that I intend to return to the United States within six months, ~~years~~, with the purpose of residing and performing the duties of citizenship therein.

OATH OF ALLEGIANCE.

Further, I do solemnly swear that I will support and defend the Constitution of the United States against all enemies, foreign and domestic; that I will bear true faith and allegiance to the same; and that I take this obligation freely, without any mental reservation or purpose of evasion: So HELP ME GOD.

Milton Race
[Signature of applicant.]

[Seal must be affixed or other evidence of notarial character furnished.]

Sworn to before me this third day of July, 1905.

Jacob E. Strawn
Notary Public.

My Commission expires Jan. 14, 1909

DESCRIPTION OF APPLICANT.

Age: 46 years.
Stature: 5 feet, 7 inches, Eng.
Forehead: high
Eyes: blue
Nose: aquiline
Mouth: ordinary
Chin: round
Hair: bald and mixed
Complexion: light
Face: round

IDENTIFICATION.

York Pa. July 3rd, 1905.

I hereby certify that I have known the above-named Milton Race personally for seventeen years and know him to be a native-born citizen of the United States, and that the facts stated in his affidavit are true to the best of my knowledge and belief.

A B Farquhar
York Pa
[ADDRESS OF WITNESS.]

Applicant desires passport sent to following address:

A. B. Farquhar & Co
Cotton Exchange Bldg.,
New York City

This blank must be completely filled out. The legal fee of one dollar, in currency or postal money order, must accompany the application.

The rules should be carefully read before mailing the application to the DEPARTMENT OF STATE, PASSPORT BUREAU, WASHINGTON, D. C.

[No. 374] **Application for Passport**—Naturalised Citizen.
Printed and sold by John C. Clark & Sons, 230 Dock St., Philadelphia.

No. ..... Issued PASSPORT BUR. JUL 6 1905 260

UNITED STATES OF AMERICA.

STATE OF Maryland
City
~~COUNTY~~ OF Baltimore } ss:

I, Michael Nickel, a NATURALIZED AND LOYAL CITIZEN OF THE UNITED STATES, do hereby apply to the Department of State at Washington for a passport for myself ~~and wife, and my minor children, as follows:~~ ..... ~~born at~~ ....., ~~on the~~ ~~day of~~ ....., ~~18~~ ....., ~~and~~ .....

In support of the above application, I do solemnly swear that I was born at Pressig, ..., in Germany, on or about the 2nd day of February, 1865; that I emigrated to the United States, sailing on board the Main, from Bremen, on or about the 28th day of May, 1887; that I resided 23 years, uninterruptedly in the United States from 1887 to 1905, at the City of Baltimore; that I was naturalized as a citizen of the United States before the Baltimore City Court ~~or~~ ....., at Baltimore, Md, on the 21st day of September, 1888, as shown by the accompanying Certificate of Naturalization; that I am the IDENTICAL PERSON described in said Certificate; that I am domiciled in the United States, my permanent residence being at the City of Baltimore, in the State of Maryland, where I follow the occupation of Merchant; that I am about to go abroad temporarily; and that I intend to return to the United States ..... with the purpose of residing and performing the duties of citizenship therein.

OATH OF ALLEGIANCE.

Further, I do solemnly swear that I will support and defend the Constitution of the United States against all enemies, foreign and domestic; that I will bear true faith and allegiance to the same: and that I take this obligation freely, without any mental reservation or purpose of evasion: So HELP ME GOD.

Sworn to before me this 3rd day of July, 1905

H. Whitman
Notary Public.

Michael Nickel.

DESCRIPTION OF APPLICANT

Age:	40 years.	Mouth:	small
Stature:	5 feet, 11 inches, Eng.	Chin:	normal
Forehead:	high	Hair:	black
Eyes:	Gray	Complexion:	light.
Nose:	normal	Face:	normal.

DENTIFICATION.

July 3, 1903

I hereby certify that I know the above-named Michael Nickel personally, and know him to be the identical person referred to in the within-described Certificate of Naturalization, and that the facts stated in his affidavit are true to the best my knowledge and belief.

Philip R Berger

[ADDRESS OF WITNESS.] 2310 Callow ave

Applicant desires passport sent to following address:

Michael Nickel
% German Savings Bank
Baltimore Md

Form for Naturalized Citizen.

No. _____

PASSPORT BUR. Issued JUL 6 1905 DEPT. OF STATE

261

United States of America.

STATE OF NEW YORK, }
COUNTY OF KINGS, } ss:
BORO OF BROOKLYN. }

I, Christopher Osterheld, A NATURALIZED AND LOYAL CITIZEN OF THE UNITED STATES, do hereby apply to the Department of State at Washington for a passport for myself, my wife Dorothea, 58 years old, born at Rheinpfalz, Bay., on the —— day of ——, 18——, and my minor child —— as follows: ——

born at ——

In support of the above application, I do solemnly swear that I was born at Neuweyer, of Germany on the 4th day of December, 1842; that I emigrated to the United States, sailing on board the S. S. Dorothea, from Bremen, on or about the 20th day of August, 1857; that I resided 48 years, uninterruptedly, in the United States, from 1857 to 1905 and from —— to ——; that I was naturalized as a citizen of the United States before the County Court of Kings County, at Brooklyn, N. Y., on the 24th day of August, 1868, as shown by the accompanying Certificate of Naturalization; that I am the IDENTICAL PERSON described in said Certificate; that I am domiciled in the United States, my permanent residence being at Brooklyn, in the State of New York where I follow the occupation of gentleman of leisure that I am about to go abroad temporarily; and that I intend to return to the United States in about six months, with the purpose of residing and performing the duties of citizenship therein.

OATH OF ALLEGIANCE

Further, I do solemly swear that I will support and defend the Constitution of the United States against all enemies, foreign and domestic; that I will bear true faith and allegiance to the same; and that I take this obligation freely, without any mental reservation or purpose of evasion: SO HELP ME GOD.

Sworn to before me this 3rd *day of* July 1905

Signature of Applicant } Christopher Osterheld

Notary Public, Kings Co. N. Y.

DESCRIPTION OF APPLICANT.

Age, 62 years.
Stature, 5 feet, 6½ Inches, Eng.
Forehead, high
Eyes, blueish grey
Nose, straight
Mouth, moustached
Chin, round
Hair, white, bald
Complexion, healthy
Face, square,

IDENTIFICATION.

BROOKLYN-NEW YORK, July 3rd 1905

I Hereby Certify, that I know the above named Christopher Osterheld personally, and know him to be the identical person referred to in the within described Certificate of Naturalization, and that the facts stated in his affidavit are true to the best of my knowledge and belief.

Signature of Witness, } Elizabeth Hoffman &c.

Address of Witness, 602 Court St

Applicant desires passport sent to

J. Lehrenkrauss & Sons,
Notaries, Bankers and S. S. Passenger Agents,
379 Fulton Street
BROOKLYN-NEW YORK.

2

(Edition of 1889.) (Form for Native Citizen.) (Form No. 203.)

No.....

PASSPORT FOR
Issued JUL 6 1905
DEPT. OF STATE.

UNITED STATES OF AMERICA.

State of Pennsylvania,)
)
County of Lancaster.)

I, RICHARD M. REILLY, a NATIVE AND LOYAL CITIZEN OF THE UNITED STATES, hereby apply to the Department of State, at Washington, for a passport for myself, accompanied by my wife, minor daughter, and sister-in-law.

I solemnly swear that I was born at Lancaster, in the State of Pennsylvania, on or about the fourteenth day of July, 1861; that my father was a naturalized citizen of the United States; that I am domiciled in the United States, my permanent residence being at Lancaster, in the State of Pennsylvania, where I follow the practice of law; that I am about to go abroad temporarily; and that I intend to return to the United States within the current year, with the purpose of residing and performing the duties of citizenship therein.

OATH OF ALLEGIANCE.

Further, I do solemnly swear that I will support and defend the Constitution of the United States against all enemies, foreign and domestic; that I will bear true faith and allegiance to the same; and that I take this obligation freely, without any mental reservation or purpose of evasion: SO HELP ME GOD.

Sworn to before me this 3rd day of July, 1905.

12

Richard M Reilly.

(2)

Applicant desires passport sent to following address:

RICHARD M. REILLY,
122 East King Street,
Lancaster, Pa.

(Edition of 1889.) (Form for Native Citizen.) (Form No. 203.) 262

No.....

UNITED STATES OF AMERICA.

PASSPORT ISSUED JUL 6 1905 DEPT. OF STATE

State of Pennsylvania,)
)
County of Lancaster.)

I, RICHARD M. REILLY, a NATIVE AND LOYAL CITIZEN OF THE UNITED STATES, hereby apply to the Department of State, at Washington, for a passport for myself, accompanied by my wife, minor daughter, and sister-in-law.

I solemnly swear that I was born at Lancaster, in the State of Pennsylvania, on or about the fourteenth day of July, 1861; that my father was a naturalized citizen of the United States; that I am domiciled in the United States, my permanent residence being at Lancaster, in the State of Pennsylvania, where I follow the practice of law; that I am about to go abroad temporarily; and that I intend to return to the United States within the current year, with the purpose of residing and performing the duties of citizenship therein.

OATH OF ALLEGIANCE.

Further, I do solemnly swear that I will support and defend the Constitution of the United States against all enemies, foreign and domestic; that I will bear true faith and allegiance to the same; and that I take this obligation freely, without any mental reservation or purpose of evasion: SO HELP ME GOD.

Sworn to before me this 3rd day of July, 1905.

Richard M Reilly.

I. Z. Moore

Notary Public.

(My Commission expires Jan 21 1907.

DESCRIPTION OF APPLICANT.

Age: 44 years.
Stature: 5 feet, 11 inches, Eng.
Forehead: Broad and high.
Eyes: Bluish-gray.
Nose: Straight.
Mouth: Normal.
Chin: Round.
Hair: Chestnut brown.
Complexion: Healthy.
Face: Full, oval.

IDENTIFICATION.

Lancaster, Pa., July , 1905.

I

I hereby certify that I know the above-named RICHARD M. REILLY personally, and know him to be a native-born citizen of the United States, and that the facts stated in his affidavit are true to the best of my knowledge and belief.

Geo Rohr

340 South Queen St.

(Address of Witness)

☞ This blank must be completely filled out. The legal fee of one dollar, in currency or postal money order, must accompany the application.

The rules should be carefully read before mailing the application to the Department of State, Passport Bureau, Washington, D. C.

[EDITION OF 1905.]

[FORM FOR NATIVE CITIZEN.]

No.....

PASSPORT DIV. Issued JUL 16 1905 DEPT. OF STATE

UNITED STATES OF AMERICA.

STATE OF New York } ss:
COUNTY OF New York }

I, Herman Russell, a NATIVE AND LOYAL CITIZEN OF THE UNITED STATES, hereby apply to the Department of State, at Washington, for a passport for myself, accompanied by my wife, ..., ~~and minor children,~~ as follows: ....., ~~born at.....~~, ~~on the.....day of.....~~, 18....., and ~~born at.....~~

I solemnly swear that I was born at (in) Page County, in the State of Iowa, on or about the 23rd day of September, 1858; that my father is a .....citizen of the United States; that I am domiciled in the United States, my permanent residence being at New York City, in the State of New York, Denver Colorado, where I follow the occupation of Investigation Bonds; that I am about to go abroad temporarily; and that I intend to return to the United States within three months, ~~years,~~ with the purpose of residing and performing the duties of citizenship therein.

OATH OF ALLEGIANCE.

Further, I do solemnly swear that I will support and defend the Constitution of the United States against all enemies, foreign and domestic; that I will bear true faith and allegiance to the same; and that I take this obligation freely, without any mental reservation or purpose of evasion: So HELP ME GOD.

Herman Russell
[Signature of applicant.]

Sworn to before me this 3rd. day of July, 1905.

John E. McLaughlin
Notary Public, No. 25, New York County.

[Seal must be affixed or other evidence of notarial character furnished.]

DESCRIPTION OF APPLICANT.

Age: 46 years.
Stature: 5 feet, 10 inches, Eng.
Forehead: high
Eyes: brown
Nose: straight
Mouth: medium
Chin: round
Hair: brown
Complexion: medium
Face: smooth

IDENTIFICATION.

....., 19.....

I hereby certify that I have known the above-named Herman Russell personally for 12 years, and know h.... to be a native-born citizen of the United States, and that the facts stated in h.... affidavit are true to the best of my knowledge and belief.

J. H. Caldwell
[ADDRESS OF WITNESS.] 100 Broadway New York City.

Applicant desires passport sent to following address:

Herman Russell
823 West End Ave
New York

[Edition of 1899.]

[FORM FOR PERSON CLAIMING CITIZENSHIP THROUGH NATURALIZATION OF HUSBAND OR PARENT.]

PASSPORT
Issued JUL 16 1905
DEPT. OF STATE.

No. 264

UNITED STATES OF AMERICA.

STATE OF New York }
COUNTY OF Kings } ss:

I, Kathrine Schott a NATURALIZED AND LOYAL CITIZEN OF THE UNITED STATES, hereby apply to the Department of State, at Washington, for a passport for myself, accompanied by my ~~wife~~, ~~and~~ minor child~~ren~~, as follows: Frank W., born at Brooklyn, N.Y., on the 15th day of July, 1886; ~~and~~

I solemnly swear that I was born at Lichstetten, Germany on or about the 2nd day of December, 1861; that my husband emigrated to the United States, sailing on board the Maass, from Rotterdam, on or about the 5th day of December, 1880; that he resided 24½ years, uninterruptedly, in the United States, from 1880 to 1905, at Brooklyn N.Y., that he was naturalized as a citizen of the United States before the County Court of Kings Co., at, Brklyn, N.Y. on the 10th day of October, 1888, as shown by the accompanying Certificate of Naturalization; that I am the wife of the person described in said Certificate; that I have resided in the United States, uninterruptedly, for 24 years, from 1881 to 1905, at Brooklyn, N.Y.; that I am domiciled in the United States, my permanent residence being at Brooklyn, in the State of New York, where I follow the occupation of housewife; that I am about to go abroad temporarily; and that I intend to return to the United States in 6 months with the purpose of residing and performing the duties of citizenship therein.

OATH OF ALLEGIANCE.

Further, I do solemnly swear that I will support and defend the Constitution of the United States against all enemies, foreign and domestic; that I will bear true faith and allegiance to the same; and that I take this obligation freely, without any mental reservation or purpose of evasion: SO HELP ME GOD.

Sworn to before me this 3rd day of July, 1905 Catharina Schott.

Notary Public, Kings Co., N.Y.

DESCRIPTION OF APPLICANT.

Age: 43 years.
Stature: 5 feet, 3 inches, Eng.
Forehead: medium
Eyes: light brown
Nose: regular
Mouth: normal
Chin: round
Hair: brown
Complexion: healthy
Face: full

IDENTIFICATION.

I hereby certify that I know the above-named Mrs. Kathrine Schott personally, and know her to be the wife of the person referred to in the within-described Certificate of Naturalization, and that the facts stated in her affidavit are true to the best of my knowledge and belief.

E Heinecke

[ADDRESS OF WITNESS.]

Applicant desires passport sent to

J. Lehrenkrauss & Sons,
Foreign Bankers, Money Brokers and Steamship Agents,
379 Fulton St., opp. City Hall, Brooklyn, N.Y.

☞ This blank must be completely filled out. The legal fee of one dollar, in currency or postal money order, must accompany the application.

The rules should be carefully read before mailing the application to the Department of State, Passport Bureau, Washington, D. C.

[EDITION OF 1905.]

[FORM FOR NATIVE CITIZEN.]

No. 265

Issued ..... PASSPORT BUR. JUL 6 1905

UNITED STATES OF AMERICA.

STATE OF New York }
COUNTY OF Westchester } ss:

I, George Frederick Schwarz, a NATIVE AND LOYAL CITIZEN OF THE UNITED STATES, hereby apply to the Department of State, at Washington, for a passport for myself, ~~accompanied by my wife,~~ ....., ~~and minor children,~~ as follows: ....., born at ....., on the ....day of ....., 18..., and ....., born at .....

.....

.....

One dollar enclosed in pre-payment. G. Fred. Schwarz.

I solemnly swear that I was born at Baltimore, ..., in the State of Maryland ....., on or about the 13th day of April ....., 1868; that my father is a naturalized citizen of the United States; that I am domiciled in the United States, my permanent residence being at Boston ....., in the State of Massachusetts, where I follow the occupation of Consulting Forester, that I am about to go abroad temporarily; and that I intend to return to the United States within Six months, ~~years,~~ with the purpose of residing and performing the duties of citizenship therein.

OATH OF ALLEGIANCE.

Further, I do solemnly swear that I will support and defend the Constitution of the United States against all enemies, foreign and domestic; that I will bear true faith and allegiance to the same; and that I take this obligation freely, without any mental reservation or purpose of evasion: SO HELP ME GOD.

George Frederick Schwarz.
[Signature of applicant.]

Sworn to before me this 2nd day of July, 1905.

Alexander M. Crane
Notary Public.

[Seal must be affixed or other evidence of notarial character furnished.]

O.P. 74994
23 June 1903

DESCRIPTION OF APPLICANT.

Age:	37 years. (On April 13, 1905.)	Mouth:	medium
Stature:	5 feet, 10½ inches, Eng.	Chin:	oval
Forehead:	high	Hair:	brown
Eyes:	blue	Complexion:	light
Nose:	straight	Face:	oval

IDENTIFICATION.

Scarsdale, N.Y. July 2nd, 1905.

I hereby certify that I have known the above-named George Frederick Schwarz personally for twelve years, and know him to be a native-born citizen of the United States, and that the facts stated in his affidavit are true to the best of my knowledge and belief.

Alexander M. Crane
Scarsdale, Westchester County, New York.
[ADDRESS OF WITNESS.]

Applicant desires passport sent to following address:

Mr. G. Fred. Schwarz
c/o Mr. F. A. O. Schwarz
39 West 23rd Street
New York. - N. Y.

Q.DE.LD.
Application for Passport.—Naturalized Citizen.—162.
(EDITION OF JULY, 1888.)

Julius Blumberg, Printer, Law Blank Publisher and Mfg. Stationer, 262 Grand St., N. Y.

PASSPORT BUR
JUL 6 1905
Issued

No. 266

United States of America.

STATE OF New York }
COUNTY OF New York } ss:

I, Abraham Sibener Ex Docket 11090/1 A NATURALIZED AND LOYAL CITIZEN OF THE UNITED STATES, do hereby apply to the Department of State at Washington for a passport for myself ~~wife, and minor children~~ [redacted] born at ~~on the day of~~ [redacted] 1 , and

In support of the above application, I do solemnly swear that I was born at the city of Mihaileny in Roumania on or about the 28th day of November 1876; that I emigrated to the United States, sailing on board the Kaels-Ruhe, from Bremen, on or about the 6th day of November, 1897; that I resided 8 (eight) years, uninterruptedly, in the United States, from 1897 to 1905 at the city of New York; that I was naturalized as a citizen of the United States before the U. S. Dist. Court Eastern Dist. at the city of New York, on the 6th day of January 1903, as shown by the accompanying Certificate of Naturalization; that I am the INDENTICAL PERSON described in said Certificate; that I am domiciled in the United States, my permanent residence being at the city of New York, in the State of New York, where I follow the occupation of Salesman; that I am about to go abroad temporarily; and that I intend to return to the United States On or about October 1905, with the purpose of residing and performing the duties of citizenship therein.

OATH OF ALLEGIANCE.

Further, I do solemnly swear that I will support and defend the Constitution of the United States against all enemies, foreign and domestic; and I will bear true faith and allegiance to the same; and that I take this obligation freely, without any mental reservation or purpose of evasion; SO HELP ME GOD.

Sworn to before me, this 1st *day of* July *190*5.

Moses Mizes
Com'r of Deeds
N.Y. City.
Notary Public.

Abraham Sibener

DESCRIPTION OF APPLICANT.

Age: 28 years.
Stature: 5 feet, 6 inches, Eng.
Forehead: Medium
Eyes: Black
Nose: Medium
Mouth: Medium
Chin: round
Hair: Black
Complexion: Dark
Face: round

IDENTIFICATION.

New York July 1st 1905.

I hereby certify that I know the above named Abraham Sibener personally, and know him to be the identical person referred to in the within described Certificate of Naturalization, and that the facts stated in his affidavit are true to the best of my knowledge and belief.

Solomon Weyder
[ADDRESS OF WITNESS.] 84 orchard st

Applicant desires passport sent to following address:

Abraham Sibener
c/o Sibener
300 W. 68th St. Manhattan
New York City

When husband, wife, MINOR children and servants expect to travel together, a single passport for the whole will suffice.
For any other person in the party a separate passport will be required.
Address "Department of State, Passport Division," Washington, D. C.

Tillsburg, Penna.

[FORM FOR NATURALIZED CITIZEN.]

No. .....

PASSPORT TOUR. Issued JUL 6 1905 CONSUL OF THE UNITED STATES

267

UNITED STATES OF AMERICA.

STATE OF Pennsylvania } ss:
COUNTY OF Allegheny }

I, Karol Straka, a NATURALIZED AND LOYAL CITIZEN OF THE UNITED STATES, do hereby apply to the Department of State at Washington for a passport for myself ~~and wife, and my minor children as follows:~~ ..... born at ..... on the ..... day of ....., ~~18~~....., and .....

In support of the above application, I do solemnly swear that I was born at Ejveries, County of Sáros in Hungary, on or about the 9. day of March, 1880; that I emigrated to the United States, sailing on board the S.S. Kenaington, from Antwerp, on or about the 16. day of June, 1900; that I resided five years, uninterruptedly, in the United States, from 1900 to 1905 at Pittsburg Penna; that I was naturalized as a citizen of the United States before the U. S. District Court of Western Penna., at Pittsburg, Pa., on the 3. day of July, 1905, as shown by the accompanying Certificate of Naturalization; that I am the IDENTICAL PERSON described in said Certificate; that I am domiciled in the United States, my permanent residence being at Pittsburg (Pa.), in the State of Penna., where I follow the occupation (of) Clerk; that I am about to go abroad temporarily; and that I intend to return to the United States within two years, with the purpose of residing and performing the duties of citizenship therein.

OATH OF ALLEGIANCE.

Further, I do solemnly swear that I will support and defend the Constitution of the United States against all enemies, foreign and domestic; that I will bear true faith and allegiance to the same; and that I take this obligation freely, without any mental reservation or purpose of evasion: SO HELP ME GOD.

Karol Straka.

Sworn to before me this 3rd day of July, 1905

John Kadleak
Notary Public.

My Commission expires January 18, 1909.

DESCRIPTION OF APPLICANT.

Age:	25. years.	Mouth:	small
Stature:	5 feet, 6 inches, Eng.	Chin:	oval
Forehead:	high	Hair:	light
Eyes:	blue	Complexion:	light
Nose:	proportional	Face:	round

IDENTIFICATION.

Pittsburg Pa. July 3. 1905.

I hereby certify that I know the above-named Karol Straka personally, and know him to be the identical person referred to in the within-described Certificate of Naturalization, and that the facts stated in his affidavit are true to the best of my knowledge and belief.

John Kulamer
7302 Schley Ave Homewood Pa
[ADDRESS OF WITNESS.]

Applicant desires passport sent to following address:

% P. V. Rovnianek & Co.,
612-614 Grant St.
Pittsburg, Penna.

Application for Passport—Native Citizen.—39. [Edition of July, 1898.] John Polhemus Printing Co., Printers and M'f'g Stationers, 121 Fulton St., N. Y.

J.JM.AB.

PASSPORT BUR. JUL 6 1905 DEPT. OF STATE

No. ..... Issued 268

United States of America.

State of New York }
County of New York } ss:

I, Lucy Carnahan Thomas, a NATIVE AND LOYAL CITIZEN OF THE UNITED STATES, do hereby apply to the Department of State at Washington for a passport for myself ~~and wife, and my minor children as follows~~: born at Cincinnati Ohio on the 13 day of September, 1845 ~~and~~

In support of the above application, I do solemnly swear that I was born at Cincinnati, in the State of Ohio, on or about the 13th day of September, 1845; that my father is a loyal citizen of the United States; that I am domiciled in the United States, my permanent residence being at New York, in the State of New York; ~~where I follow the occupation of~~ ; that I am about to go abroad temporarily; and that I intend to return to the United States with the purpose of residing and performing the duties of citizenship therein.

OATH OF ALLEGIANCE.

Further, I do solemnly swear that I will support and defend the Constitution of the United States against all enemies, foreign and domestic; that I will bear true faith and allegiance to the same; and that I take this obligation freely, without any mental reservation or purpose of evasion; So HELP ME GOD.

Sworn to before me, this 3rd *day of* July *190*6 } Lucy Carnahan Thomas.

Ellis de Witt Wells
Notary Public for Kings Co. with certificate filed in New York County. *Notary Public.*

DESCRIPTION OF APPLICANT.

Age: 59 years.
Stature: 5 feet, ... inches, Eng.
Forehead: Low
Eyes: grey.
Nose: straight
Mouth: large
Chin: round.
Hair: grey
Complexion: dark.
Face: oval.

IDENTIFICATION.

New York 30 June 1905

I hereby certify that I know the above named Lucy Carnahan Thomas personally, and know him to be a native born citizen of the United States, and that the facts stated in his affidavit are true to the best of my knowledge and belief.

Abner C Thomas

[ADDRESS OF WITNESS.] 319 W 84th St New York

Applicant desires passport sent to following address:

Mrs Abner C. Thomas
319 West 84th Street
New York. N.Y.

One dollar tax, as imposed by law, will be required, in U. S. currency, with each application.
When husband, wife, *minor* children and servants expect to travel together, a single passport for the whole will suffice.
For any other person in the party a separate passport will be required.
Address "Department of State, Passport Division," Washington, D. C.

Paris, France

☞ This blank must be completely filled out. The legal fee of one dollar, in currency or postal money order, must accompany the application.

The rules should be carefully read before mailing the application to the Department of State, Passport Bureau, Washington, D. C.

[EDITION OF 1903.]

[FORM FOR NATIVE CITIZEN.]

No. 269

Issued ..... PASSPORT BUR. JUL 6 1905

UNITED STATES OF AMERICA.

STATE OF .....
COUNTY OF ..... } ss:

I, Samuel Wolfe M.D., a NATIVE AND LOYAL CITIZEN OF THE UNITED STATES, hereby apply to the Department of State, at Washington, for a passport for myself, accompanied by my wife, Mrs Emma S. Wolfe, ~~and minor children, as follows: ....., born at ....., on the ..... day of ....., 18....., and ....., born at .....~~

I solemnly swear that I was born at Hailtown, Pa., in the State of Penna., on or about the 31st day of August, 18.57.; that my father is a Native citizen of the United States; that I am domiciled in the United States, my permanent residence being at Philadelphia, in the State of Penna., where I follow the occupation of Physician; that I am about to go abroad temporarily; and that I intend to return to the United States within Six months, years, with the purpose of residing and performing the duties of citizenship therein.

OATH OF ALLEGIANCE.

Further, I do solemnly swear that I will support and defend the Constitution of the United States against all enemies, foreign and domestic; that I will bear true faith and allegiance to the same; and that I take this obligation freely, without any mental reservation or purpose of evasion: So HELP ME GOD.

Samuel Wolfe
[Signature of applicant.]

Sworn to before me this 3rd day of July, 1905.

J. M. Sadlier
Notary Public.

COMMISSION EXPIRES MAY 11, 1909 Notary Public

[Seal must be affixed or other evidence of notarial character furnished.]

DESCRIPTION OF APPLICANT.

Age: 53 years.	Mouth: Full
Stature: 5 feet, 7 inches, Eng.	Chin: Square
Forehead: Broad - Square	Hair: Black - Gray
Eyes: Brown	Complexion: Dark
Nose: Heavy	Face: Full

IDENTIFICATION.

July 3rd, 1905.

I hereby certify that I have known the above-named Samuel Wolfe personally for three years, and know him to be a native-born citizen of the United States, and that the facts stated in his affidavit are true to the best of my knowledge and belief.

Martin J. Tremaudus
[ADDRESS OF WITNESS.] 2107 N. Randolph St.

Applicant desires passport sent to following address:

Samuel Wolfe M.D.
1201 Diamond St
Phila. Pa

3

☞ This blank must be completely filled out. The legal fee of one dollar, in currency or postal money order, must accompany the application.

The rules should be carefully read before mailing the application to the Department of State, Passport Bureau, Washington, D. C.

[Edition of 1905.]

[FORM FOR NATIVE CITIZEN.]

No. 270

PASSPORT BUR. Issued JUL 6 1905 DEPT. OF STATE.

UNITED STATES OF AMERICA.

State of Pennsylvania } ss:
County of Philadelphia }

I, Russell Seipt Wolfe, a Native and Loyal Citizen of the United States, hereby apply to the Department of State, at Washington, for a passport for myself, ~~accompanied by my wife, ..., and minor children,~~ as follows: ....., born at ....., on the .....day of ....., 18....., and ....., born at .....

I solemnly swear that I was born at Skippack, in the State of ....., on or about the 4 day of August, 18 82; that my father is a native citizen of the United States; that I am domiciled in the United States, my permanent residence being at 1701 Diamond St. Phila, in the State of Pennsylvania, where I follow the occupation of student; that I am about to go abroad temporarily; and that I intend to return to the United States within three months, ~~years,~~ with the purpose of residing and performing the duties of citizenship therein.

OATH OF ALLEGIANCE.

Further, I do solemnly swear that I will support and defend the Constitution of the United States against all enemies, foreign and domestic; that I will bear true faith and allegiance to the same; and that I take this obligation freely, without any mental reservation or purpose of evasion: So help me God.

R. S. Wolfe
[Signature of applicant.]

Sworn to before me this 3rd day of July, 1905

J. McSadden
Notary Public.

COMM'N EXPIRES MAY 11, 1909 Notary Public

[Seal must be affixed or other evidence of notarial character furnished.]

DESCRIPTION OF APPLICANT.

Age:	22 years.	Mouth:	full
Stature:	5 feet, 9½ inches, Eng.	Chin:	square
Forehead:	high, broad	Hair:	black
Eyes:	dark brown	Complexion:	dark
Nose:	broad	Face:	long, full

IDENTIFICATION.

July 3rd, 1905

I hereby certify that I have known the above-named Russell Seipt Wolfe personally for three, and know him to be a native-born citizen of the United States, and that the facts stated in his affidavit are true to the best of my knowledge and belief.

Chester J. Kennedy
[ADDRESS OF WITNESS.] 2107 N. Leamington St.

Applicant desires passport sent to following address:

R. S. Wolfe
1701 Diamond St.
Philadelphia, Penn.

☞ This blank must be completely filled out. The legal fee of one dollar, in currency or postal money order, must accompany the application.

The rules should be carefully read before mailing the application to the Department of State, Passport Bureau, Washington, D. C.

[EDITION OF 1905.]

[FORM FOR NATIVE CITIZEN.]

No. 271

PASSPORT BUR. JUL 6 1905 DEPT. OF STATE

Issued.....

UNITED STATES OF AMERICA.

STATE OF Pennsylvania } ss:
COUNTY OF Philadelphia }

I, James Harold Wolfe, a NATIVE AND LOYAL CITIZEN OF THE UNITED STATES, hereby apply to the Department of State, at Washington, for a passport for myself, ~~accompanied by my wife, ..., and minor children, as follows: ....., born at ....., on the ..... day of ....., 18....., and ....., born at .....~~

I solemnly swear that I was born at Shiffach - Mount Carmel in the State of Pennsylvania, on or about the 26th day of April, 1884; that my father is a naturalized citizen of the United States; that I am domiciled in the United States, my permanent residence being at 1701 Diamond St. Phila. in the State of Pennsylvania, where I follow the occupation of Student; that I am about to go abroad temporarily; and that I intend to return to the United States within four — months, years, with the purpose of residing and performing the duties of citizenship therein.

OATH OF ALLEGIANCE.

Further, I do solemnly swear that I will support and defend the Constitution of the United States against all enemies, foreign and domestic; that I will bear true faith and allegiance to the same; and that I take this obligation freely, without any mental reservation or purpose of evasion: So HELP ME GOD.

James Harold Wolfe
[Signature of applicant.]

Sworn to before me this 3rd day of July, 1905.

J. M. Sadlein
Notary Public.

COMMISSION EXPIRES MAY 11, 1909 Notary Public

[Seal must be affixed or other evidence of notarial character furnished.]

DESCRIPTION OF APPLICANT.

Age: 21 years.	Mouth: Full
Stature: 5 feet, 10 inches, Eng.	Chin: Square
Forehead: High & Wide	Hair: Light
Eyes: Blue - Large	Complexion: Light
Nose: Medium Large	Face: Full

IDENTIFICATION.

July 3rd, 1905.

I hereby certify that I have known the above-named James Harold Wolfe personally for three years, and know him to be a native-born citizen of the United States, and that the facts stated in his affidavit are true to the best of my knowledge and belief.

Martin J. Kennedy
[ADDRESS OF WITNESS.] 2107 Dauphin St.

Applicant desires passport sent to following address:

J. Harold Wolfe
1701 Diamond St
Philadelphia
Pennsylvania

☞ This blank must be completely filled out. The legal fee of one dollar, in currency or postal money order, must accompany the application.

The rules should be carefully read before mailing the application to the Department of State, Passport Bureau, Washington, D. C.

PASSPORT BUR. JUN 6 1905 [BUREAU OF 1905.]

[FORM FOR NATIVE CITIZEN.]

No. 272

Issued .....

UNITED STATES OF AMERICA.

STATE OF Pennsylvania }
COUNTY OF Philadelphia } ss:

I, Milton Louis Rubel, a NATIVE AND LOYAL CITIZEN OF THE UNITED STATES, hereby apply to the Department of State, at Washington, for a passport for myself, ~~accompanied by my wife,~~ ....., ~~and minor children, as follows:~~ ....., born at ....., ~~on the~~ .....day of ....., 18....., ~~and~~ ....., ~~born at~~ .....

I solemnly swear that I was born at Philadelphia, in the State of Pennsylvania, on or about the 10th day of November, 1881; that my father is a .....citizen of the United States; that I am domiciled in the United States, my permanent residence being at 1501 N 10th St. Philadelphia, in the State of Pennsylvania, where I follow the occupation of Mining Engineer; that I am about to go abroad temporarily; and that I intend to return to the United States within two ~~months~~ years, with the purpose of residing and performing the duties of citizenship therein.

OATH OF ALLEGIANCE.

Further, I do solemnly swear that I will support and defend the Constitution of the United States against all enemies, foreign and domestic; that I will bear true faith and allegiance to the same; and that I take this obligation freely, without any mental reservation or purpose of evasion: So HELP ME GOD.

Milton L. Rubel
[Signature of applicant.]

Sworn to before me this 22d day of June, 1905

Harry B. Hochstadter
Notary Public.

NOTARY PUBLIC, Commission Expires April 12, 1907

[Seal must be affixed or other evidence of notarial character furnished.]

DESCRIPTION OF APPLICANT.

Age: 23 years.	Mouth: Small
Stature: 5 feet, 7½ inches, Eng.	Chin: Small
Forehead: Medium	Hair: Dk Brown
Eyes: Brown	Complexion: Dark
Nose: Long	Face: Long

IDENTIFICATION.

Philadelphia 7/1, 1905

I hereby certify that I have known the above-named Milton L Rubel personally for 23 years, and know him to be a native-born citizen of the United States, and that the facts stated in his affidavit are true to the best of my knowledge and belief.

Harry B Hochstadter

[ADDRESS OF WITNESS.] 624 Drexel Bldg

Applicant desires passport sent to following address:

Milton Rubel
624 Drexel Bldg
Philadelphia

Exhibit "A"

PASSPORT BOR. JUL 6 1905 DEPT. OF STATE.

FOR NATIVE CITIZEN JUL 2 1905 DEPT. OF STATE.

No. 273

Issued .....

☞ This blank must be completely filled out. The legal fee of one dollar, in currency or postal money order, must accompany the application.

The rules should be carefully read before mailing the application to the Department of State, Passport Bureau, Washington, D. C.

UNITED STATES OF AMERICA.

STATE OF ....Pennsylvania
COUNTY OF ....Philadelphia } ss:

I, Minnie Agnes Lowry ....., a NATIVE AND LOYAL CITIZEN OF THE UNITED STATES, hereby apply to the Department of State, at Washington, for a passport for myself, ~~accompanied by my wife~~, ..., ~~and minor children~~, as follows: ....., born at ....., on the .....day of ....., 18....., and ....., born at .....

.....

.....

I solemnly swear that I was born at ..Omaha....., in the State of Nebraska....., on or about the ..29..day of ..October....., 18..79..; that my father is a ..naturalized..citizen of the United States; that I am domiciled in the United States, my permanent residence being at ..Philadelphia....., in the State of Pennsylvania, where I follow the occupation of ..~~Married woman~~ man that I am about to go abroad temporarily; and that I intend to return to the United States within ..two..... months, ~~years~~, with the purpose of residing and performing the duties of citizenship therein.

OATH OF ALLEGIANCE.

Further, I do solemnly swear that I will support and defend the Constitution of the United States against all enemies, foreign and domestic; that I will bear true faith and allegiance to the same; and that I take this obligation freely, without any mental reservation or purpose of evasion: So HELP ME GOD.

Minnie Agnes Lowry
[Signature of applicant.]

Sworn to before me this ..1st..day of ..July..... 19..05.

[Seal must be affixed or other evidence of notarial character furnished.]

H. H. Reardon
Notary Public. MY COMMISSION EXPIRES JAN 1ST 1907

DESCRIPTION OF APPLICANT.

Age: ..26..years.
Stature: ....5....feet, ..3 1/2..inches, Eng.
Forehead: ..medium..high
Eyes: ..blue.....
Nose: ..straight.....
Mouth: ..large.....
Chin: ..small.....
Hair: ..brown.....
Complexion: ..fair.....
Face: ..oval.....

IDENTIFICATION.

.....July 1st....., 19..05

I hereby certify that I have known the above-named ..person..... personally for ..Six Months....., and know her to be a native-born citizen of the United States, and that the facts stated in her affidavit are true to the best of my knowledge and belief.

Walter A. Codyer
[ADDRESS OF WITNESS.] ..1935 Et Lehigh Ave "G" St Philada, Pa.

Applicant desires passport sent to following address:

Mrs J. E. Lowry
416 Walnut St
Philadelphia Pa.

State of PENNSYLVANIA
County of Philadelphia } S.S.

JOHN E. LOWRY being duly sworn on oath, deposes and says,

That he is a native and loyal citizen of the United States of America.

That he was born in Washington, D. C. on August 18th, 1863.

That his father, now deceased, was a naturalized citizen of the United States.

That he is domiciled in the United States, his permanent residence being Philadelphia, in the State of Pennsylvania, where he follows the occupation of the Fire Insurance Business.

That his Wife, Minnie Agnes Lowry, more specifically referred to in the affidavit herewith marked Exhibit "A" is about to go abroad temporarily, unaccompanied by this deponent, and she is expected to return, in about two months from July 5th, 1905.

Walter A. Rodgers John E. Lowry
Witness

Sworn to before me this 5th day of July, 1905.

A. H. Reardon
Notary Public

MY COMMISSION EXPIRES JAN. 1907

☞ This blank must be completely filled out. The legal fee of one dollar, in currency or postal money order, must accompany the application.

The rules should be carefully read before mailing the application to the Department of State, Passport Bureau, Washington, D. C.

[EDITION OF 1905.]

[FORM FOR NATIVE CITIZEN.]

No. 274

PASSPORT BUR. Issued JUL 6 1905 DEPT. OF STATE

UNITED STATES OF AMERICA.

STATE OF Texas }
COUNTY OF Dallas } ss:

I, E. B. Perkins, a NATIVE AND LOYAL CITIZEN OF THE UNITED STATES, hereby apply to the Department of State, at Washington, for a passport for myself, accompanied by my wife, Sarah A. Perkins, and minor children, as follows Margaret Perkins, born at Greenville Texas, on the 26 day of Jany, 18 87, and Lucile Perkins, born at Greenville Texas, on the 8th day of March, 1891.

I solemnly swear that I was born at Ebenezer, in the State of Missouri, on or about the 21 day of Oct, 18 50; that my father ~~was~~ is a native citizen of the United States; that I am domiciled in the United States, my permanent residence being at Dallas, in the State of Texas, where I follow the occupation of Attorney at Law, that I am about to go abroad temporarily; and that I intend to return to the United States within Six ~~years~~ months, with the purpose of residing and performing the duties of citizenship therein.

OATH OF ALLEGIANCE.

Further, ~~I do solemnly swear~~ that I will support and defend the Constitution of the United States against all enemies, foreign and domestic; that I will bear true faith and allegiance to the same; and that I take this obligation freely, without any mental reservation or purpose of evasion: So HELP ME GOD.

E B Perkins
[Signature of applicant.]

Sworn to before me this 1st day of July, 1905

[Seal must be affixed or other evidence of official character furnished.]

Edwin
Notary Public.
Dallas Co. Texas.

DESCRIPTION OF APPLICANT.

Age: 54 years.	Mouth: medium
Stature: six feet, ——— inches, Eng.	Chin: regular
Forehead: Broad	Hair: Gray
Eyes: Blue	Complexion: Fair
Nose: aquiline	Face: rather long

IDENTIFICATION.

Dallas Texas, July 1, 1905.

I hereby certify that I have known the above-named E. B. Perkins personally for twenty four years and know him to be a native-born citizen of the United States, and that the facts stated in his affidavit are true to the best of my knowledge and belief.

Daniel Upthegrove
Dallas Texas
[ADDRESS OF WITNESS.]

Applicant desires passport sent to following address

E. B. Perkins
503 Trust Bldg.
Dallas, Texas.

PASSPORT BUR. JUL 6 1905 DEPT. OF STATE.

275

[EDITION OF 1889.]

[FORM FOR NATIVE CITIZEN.]

No ..... *Issued* .....

UNITED STATES OF AMERICA.

STATE OF Maryland
City
COUNTY OF Baltimore } *ss:*

I, Charles H. Klemm, a NATIVE AND LOYAL CITIZEN OF THE UNITED STATES, hereby apply to the Department of State, at Washington, for a passport for myself, ~~accompanied by~~ ..... as follows: ....., born at ....., on the ..... day of ....., 18....., and .....

.....

I solemnly swear that I was born at Baltimore, in the State of Maryland, on or about the 7 day of May 1883; that my father is a native citizen of the United States; that I am domiciled in the United States, my permanent residence being at Baltimore, in the State of Maryland, where I follow the occupation of Marine Steward; that I am about to go abroad temporarily; and that I intend to return to the United States within five years, with the purpose of residing and performing the duties of citizenship therein.

OATH OF ALLEGIANCE.

Further, I do solemnly swear that I will support and defend the Constitution of the United States against all enemies, foreign and domestic; that I will bear true faith and allegiance to the same; and that I take this obligation freely, without any mental reservation or purpose of evasion: SO HELP ME GOD.

Sworn to before me this 6 day of July A.D. 1905

Chas H Klemm

Thos. P. Rutherford
Notary Public.

COR. LEXINGTON & COURTLAND STS.

DESCRIPTION OF APPLICANT.

Age: 22 years.
Stature: 5 feet, 5 inches, Eng.
Forehead: High
Eyes: greyish - blue
Nose: Straight
Mouth: Medium
Chin: Pointed
Hair: Brown
Complexion: fair
Face: regular

IDENTIFICATION.

Baltimore this July 6, 1905

I hereby certify that I know the above named Chas H. Klemm personally, and know him to be a native-born citizen of the United States, and that the facts stated in his affidavit are true to the best of my knowledge and belief.

Francis L Klemm

[ADDRESS OF WITNESS] 225 St Paul St

Applicant desires passport sent to following address:

Charles H. Klemm
% Francis L. Klemm 225 St. Paul St.
Baltimore

(EDITION OF 1889.) (FORM FOR NATURALIZED CITIZEN) 276

PASSPORT BUR. JUL 6 1905 DEPT. OF STATE

No. ..... Issued .....

UNITED STATES OF AMERICA.

STATE OF Illinois }
COUNTY OF Cook } SS:

I, Salvatore Cozza, a NATURALIZED AND LOYAL CITIZEN OF THE UNITED STATES, hereby apply to the Department of State, at Washington, for a passport for myself, accompanied ..... as follows: ....., born at ....., on the ..... day of ....., 18....., and .....

I solemnly swear that I was born at Italy, on or about the 26th day of July, 1871; that I emigrated to the United States, sailing on board the Washington, from Naples, on or about the 12th day of March, 1892; that I resided 13 years, uninterruptedly, in the United States, from 1892 to 1905, at Chicago; that I was naturalized as a citizen of the United States before the Circuit Court of Cook at Chicago on the 16th day of March, 1904 as shown by the accompanying Certificate of Naturalization; that I am the IDENTICAL PERSON described in said Certificate; that I am domiciled in the United States, my permanent residence being at 106 Grand Ave., in the State of Illinois, where I follow the occupation of Laborer; that I am about to go abroad temporarily; and that I intend to return to the United States within one year, with the purpose of residing and performing the duties, of citizenship therein.

OATH OF ALLEGIANCE.

Further, I do solemnly swear that I will support and defend the Constitution of the United States against all enemies, foreign and domestic; that I will bear true faith and allegiance to the same; and that I take this obligation freely, without any mental reservation or purpose of evasion: SO HELP ME GOD.

Sworn to before me this 3d day of July, 1905

G. Lufrieri
Notary Public.

Salvatore Cozza his + mark

Witness: W. C. Ahl

DESCRIPTION OF APPLICANT.

Age: 34 years.
Stature: 5 feet, 9½ inches, Eng.
Forehead: regular
Eyes: Gray brown
Nose: Prominent
Mouth: Regular
Chin: Prominent
Hair: Dark
Complexion: Dark
Face: Long

IDENTIFICATION.

I hereby certify that I know the above-named Salvatore Cozza personally, and know h.. to be the identical person referred to in the within described Certificate of Naturalization, and that the facts stated in h.. affidavit are true to the best of my knowledge and belief.

W. C. Ahl

(ADDRESS OF WITNESS.) 1637 Barry ave

Applicant desires Passport sent to following address

G. Lufrieri
95 Dearborn St.
Chicago.

Form for Naturalized Citizen.

PASSPORT BUR. JUL 6 1905 DEPT. OF STATE.

277

W. Reid Gould, Law Blank Publisher and Stationer, 39 Nassau Street, cor. of Beekman, and 120 Broadway, N. Y.

No. _____ Issued _____

United States of America.

STATE OF New York
COUNTY OF New York } ss:

I, Edgar Henry Hintz A NATURALIZED AND LOYAL CITIZEN OF THE UNITED STATES, do hereby apply to the Department of State at Washington for a passport for Great Britian Germany and France born at Hamburg on the 25 day of April 1884, and

I do solemnly swear that I was born at Hamburg in Germany on ~~or about~~ the 25 day of April, 1884, that I emigrated to the United States, sailing on board the S.S. Columbia from Hamburg on or about the 16 day of September 1897, that I resided 8 years, uninterruptedly, in the United States, from 1897 to 1905 at New York City, N.Y. that I was naturalized as a citizen of the United States before the U.S. District Court of S.D. N.Y. at New York City on the 5 day of July 1905 as shown by the accompanying Certificate of Naturalization; that I am the IDENTICAL PERSON described in said Certificate; that I am domiciled in the United States, my permanent residence being at 225 E. 46 St. N.Y. City in the State of N.Y. where I follow the occupation of Bank Clerk; that I am about to go abroad temporarily; and that I intend to return to the United States October 1st 1905 with the purpose of residing and performing the duties of citizenship therein.

OATH OF ALLEGIANCE.

Further, I do solemnly swear that I will support and defend the Constitution of the United States against all enemies, foreign and domestic; that I will bear true faith and allegiance to the same; and that I take this obligation freely, without any mental reservation or purpose of evasion: So HELP ME GOD.

Sworn to before me, this 5 *day of* July 1905

H. B. Alexander
Notary Public.

Edgar Henry Hintz

DESCRIPTION OF APPLICANT.

Age, 21 years.
Stature, 5 feet 5½ inches, Eng.
Forehead, broad
Eyes, Blue
Nose, Roman - normal
Mouth, medium
Chin, Round
Hair, Light Brown
Complexion, Fair
Face, Oval

IDENTIFICATION.

July 5 1905.

I Hereby Certify. that I know the above named Edgar Henry Hintz personally, and know him to be the identical person referred to in the within described Certificate of Naturalization, and that the facts stated in his affidavit are true to the best of my knowledge and belief.

Address of Witness, Theodor Rodenhauser
225 E. 46 St. N.Y. City

Applicant desires passport sent to following address:

Edgar Henry Hintz
c/o Richard Dorfeld
342 E. 46 St.
N.Y. City.

☞ This blank must be completely filled out. The legal fee of one dollar, in currency or postal money order, must accompany the application.

The rules should be carefully read before mailing the application to the Department of State, Passport Bureau, Washington, D. C.

PASSPORT BUR. JUL 6 1905 DEPT. OF STATE

[EDITION OF 1000.]

[FORM FOR NATIVE CITIZEN.]

No. 278

Issued .....

UNITED STATES OF AMERICA.

STATE OF Pennsylvania } ss:
COUNTY OF Philadelphia }

I, Thomas A Fenstermaker, a NATIVE AND LOYAL CITIZEN OF THE UNITED STATES, hereby apply to the Department of State, at Washington, for a passport for myself, accompanied by my wife, Marie, and minor children, as follows: ....., born at Hamville Pa, on the 1st day of July, 18 74, and my wife ans, born at Manatawny Pa

.....

I solemnly swear that I was born at ....., in the State of ....., on or about the .....day of ....., 18.....; that my father was a native citizen of the United States; that I am domiciled in the United States, my permanent residence being at Philadelphia, in the State of Pennsylvania, where I follow the occupation of Attorney at Law; that I am about to go abroad temporarily; and that I intend to return to the United States within Three months, ~~years~~, with the purpose of residing and performing the duties of citizenship therein.

OATH OF ALLEGIANCE.

Further, I do solemnly swear that I will support and defend the Constitution of the United States against all enemies, foreign and domestic; that I will bear true faith and allegiance to the same; and that I take this obligation freely, without any mental reservation or purpose of evasion: So HELP ME GOD.

T A Fenstermaker
[Signature of applicant.]

Sworn to before me this 1st day of July, 1905
Hans L Graham
Notary Public.

[Seal must be affixed or other evidence of notarial character furnished.]

DESCRIPTION OF APPLICANT.

Age: 52 years.
Stature: 5 feet, 6 1/2 inches, Eng.
Forehead: high
Eyes: brown
Nose: straight
Mouth: medium
Chin: round
Hair: dark
Complexion: dark
Face: oval

IDENTIFICATION.

July 1, 1905
Thos A Fenstermaker

I hereby certify that I have known the above-named personally for Eight years, and know him to be a native-born citizen of the United States, and that the facts stated in his affidavit are true to the best of my knowledge and belief.

Wm Trumbull Aldrich Jr
915 Stephen Girard Bldg.
[ADDRESS OF WITNESS.]

Applicant desires passport sent to following address:

T. A. Fenstermaker
914 Stephen Girard Bldg
Philadelphia
Pa

PASSPORT BUR. JUL 6 1905

PASSPORT BUR. JUL 6 1905

Q.E.L.F.
Application for Passport.—Naturalized Citizen.—162.
(EDITION OF JULY, 1888.)

Julius Blumberg, Inc., Law Blank Publisher and Mfg. Stationer, 262 Grand St., N. Y.

No. 279 Issued

United States of America.

STATE OF New York }
COUNTY OF New York } ss:

I, Annie Krinsky a **NATURALIZED AND LOYAL CITIZEN OF THE UNITED STATES,** do hereby apply to the Department of State at Washington for a passport for myself ~~and wife~~, and my minor children as follows: Edward Krinsky born at New York on the 3rd day of June 1904 and

In support of the above application, I do solemnly swear that I was born at Russia in on or about the 10th day of May, 1884; that I emigrated to the United States, sailing on board the ~~the~~, from Russia, on or about the 10th day of March, 1888; that I resided 17 years, uninterruptedly, in the United States, from 1888 to 1905 at New York; that I was naturalized as a citizen of the United States before the Southern District Court of U.S. at City New York at New York City, on the 10th day of Oct 1894, as shown by the accompanying Certificate of Naturalization; that I am the **INDENTICAL PERSON** described in ~~said~~ Certificate; that I am domiciled in the United States, my permanent residence being at New York City in the State of New York where I follow the occupation of Tailor; that I am about to go abroad temporarily; and that I intend to return to the United States within a year, with the purpose of residing and performing the duties of citizenship therein.

OATH OF ALLEGIANCE.

Further, I do solemnly swear that I will support and defend the Constitution of the United States against all enemies, foreign and domestic; and I will bear true faith and allegiance to the same; and that I take this obligation freely, without any mental reservation or purpose of evasion; So HELP ME GOD.

Sworn to before me this 5th *day of* July 1905

David A. Joseph
#20 *Notary Public.* N.Y. Co

Annie Krinsky

DESCRIPTION OF APPLICANT.

Age: 21 years.
Stature: 5 feet, 4 inches, Eng.
Forehead: Low Forehead
Eyes: Brown
Nose: Hubby
Mouth: Large
Chin: Round
Hair: Dark Brown
Complexion: Fair
Face: Round

IDENTIFICATION.

U.S. July 6th 1905

I hereby certify that I know the above named Annie Krinsky personally, and know h~~im~~er to be the identical person referred to in the within described Certificate of Naturalization, and that the facts stated in h~~is~~er affidavit are true to the best of my knowledge and belief.

Moses Garbarsky
[ADDRESS OF WITNESS.] 1483 Ave St. New York N.Y.

Applicant desires passport sent to following address:
Annie Krinsky
224 Avenue B.
New York City N.Y.

When husband, wife, MINOR children and servants expect to travel together, a single passport for the whole will suffice.
For any other person in the party a seperate passport will be required.
Address "Department of State, Passport Division," Washington D. C.

PASSPORT BUR.
JUL 6 1905
DEPT. OF STATE

[EDITION OF 1905.]

[FORM FOR NATIVE CITIZEN.]

No. 280

☞ This blank must be completely filled out. The legal fee of one dollar, in currency or postal money order, must accompany the application.

The rules should be carefully read before mailing the application to the Department of State, Passport Bureau, Washington, D. C.

Issued .....

UNITED STATES OF AMERICA.

STATE OF New York }
COUNTY OF New York } ss:

I, George W. Eastman, a NATIVE AND LOYAL CITIZEN OF THE UNITED STATES, hereby apply to the Department of State, at Washington, for a passport for myself, ~~accompanied by my wife, ..., and minor children,~~ as follows: Myself, born at Roslyn, Queens County, New York, on the 12th day of March, 1876, ~~and ....., born at .....~~

I solemnly swear that I was born at Roslyn, Queens County, in the State of New York, on or about the 12th day of March, 1876, ~~18.....~~; that my father is a (deceased) native citizen of the United States; that I am domiciled in the United States, my permanent residence being at Roslyn, Nassau County, ~~.....~~, in the State of New York, ~~.....~~, where I follow the occupation of Lawyer; that I am about to go abroad temporarily; and that I intend to return to the United States within three months, ~~years,~~ with the purpose of residing and performing the duties of citizenship therein.

OATH OF ALLEGIANCE.

Further, I do solemnly swear that I will support and defend the Constitution of the United States against all enemies, foreign and domestic; that I will bear true faith and allegiance to the same; and that I take this obligation freely, without any mental reservation or purpose of evasion: SO HELP ME GOD.

George W Eastman
[Signature of applicant.]

Sworn to before me this 3rd day of July, 1905.

E. G. Durall
Notary Public.
My Com

[Seal must be affixed or other evidence of notarial character furnished.]

DESCRIPTION OF APPLICANT.

Age: 49 years.
Stature: 5 feet, 5 inches, Eng.
Forehead: broad - medium high
Eyes: brown
Nose: straight - somewhat prominent
Mouth: medium
Chin: broad
Hair: dark
Complexion: dark - muddy
Face: long, medium full

IDENTIFICATION.

N. Y. July 3rd, 1905.

I hereby certify that I have known the above-named George W. Eastman personally for many years, and know him to be a native-born citizen of the United States, and that the facts stated in his affidavit are true to the best of my knowledge and belief.

E. G. Durall

[ADDRESS OF WITNESS] 277 Broadway, N.Y. City.

Applicant desires passport sent to following address:

George W. Eastman
277 Broadway
New York

PASSPORT BUR.
JUL 6 1905
DEPARTMENT OF STATE.

[EDITION OF 1889.] [FORM FOR NATURALIZED CITIZEN.] 281

No. ..... Issued .....

UNITED STATES OF AMERICA.

STATE OF Missouri
City
COUNTY OF St Louis } ss.

I, John Malsi, a NATURALIZED AND LOYAL CITIZEN OF THE UNITED STATES, hereby apply to the Department of State, at Washington, for a passport for myself, accompanied by my wife and minor children as follows: Louisa born at St Louis, on the 29th day of August, 1889; and Frieda born at St Louis on the 28th of November 1893

I solemnly swear that I was born at Messenhausen Germany on or about the 16th day of March, 1858; that I emigrated to the United States, sailing on board the Furnessia, from Glasgow, on or about the 10th day of March, 1882; that I resided 23 years, uninterruptedly, in the United States, from 1882 to 1905, at St Louis; that I was naturalized as a citizen of the United States before the Circuit Court of St Louis at St Louis, on the 18th day of October, 1898, as shown by the accompanying Certificate of Naturalization; that I am the IDENTICAL PERSON described in said Certificate; that I am domiciled in the United States, my permanent residence being at St Louis, in the State of Missouri, where I follow the occupation of Baker; that I am about to go abroad temporarily; and that I intend to return to the United States within one year, with the purpose of residing and performing the duties of citizenship therein.

OATH OF ALLEGIANCE.

Further, I do solemnly swear that I will support and defend the Constitution of the United States against all enemies, foreign and domestic; that I will bear true faith and allegiance to the same; and that I take this obligation freely, without any mental reservation or purpose of evasion: So HELP ME GOD.

Sworn to before me this 3rd day of July, 1905

John Malsi

H. Herman Overstolz
Notary Public.
My term expires Sept. 10th, 1905.

DESCRIPTION OF APPLICANT.

Age: 47 years.
Stature: 5 feet, 6 inches, Eng.
Forehead: Medium
Eyes: Grey
Nose: Medium
Mouth: Medium
Chin: Pointed
Hair: Blond
Complexion: Fair
Face: Round

IDENTIFICATION.

I hereby certify that I know the above-named John Malsi personally, and know him to be the identical person referred to in the within-described Certificate of Naturalization, and that the facts stated in his affidavit are true to the best of my knowledge and belief.

H. Overstolz
[ADDRESS OF WITNESS.] 106 N. Broadway

Applicant desires passport sent to following address:

H. OVERSTOLZ,
General Passenger Agent
106 N. Broadway, - ST. LOUIS, MO.

JUL 5 1905

GRAY BROTHERS, 282

NOTARIES PUBLIC,

[redacted]

4 HANOVER STREET, NEW YORK.

United States of America.

STATE OF New York }
COUNTY OF New York } ss:

I, Edgar Joseph Fannon A NATIVE AND LOYAL CITIZEN OF THE UNITED STATES, do hereby apply to the Department of State at Washington for a passport for myself, and .....

born ..... on the ..... day ..... 18 , and

I do solemnly swear that I was born at New York City in the State of New York on or about the 15 day of October 1879; that my father ~~is~~ was a citizen of the United States; that I am domiciled in the United States, my permanent residence being at New York City in the State of New York where I follow the occupation of Salesman; ~~that~~ I am about to go abroad temporarily; and that I intend to return to the United States ..... with the purpose of residing and performing the duties of citizenship therein.

OATH OF ALLEGIANCE.

Further, I do solemnly swear that I will support and defend the Constitution of the United States against all enemies, foreign and domestic; that I will bear true faith and allegiance to the same; and that I take this obligation freely, without any mental reservation or purpose of evasion: SO HELP ME GOD.

Sworn to before me, this 5 *day of* July 1905

Edgar J. Fannon

Notary Public.

DESCRIPTION OF APPLICANT.

Age, 25 years.
Statue, 5 feet 4 inches, Eng.
Forehead, high
Eyes, brown
Nose, Straight
Mouth, medium
Chin, round
Hair dark brown
Complexion, dark
Face, round

IDENTIFICATION.

JUL 5 - 1905 18

I hereby Certify, that I know the above named Edgar J. Fannon personally, and known him to be a native-born citizen of the United States, and that the facts stated in his affidavit are true to the best of my knowledge and belief.

Geo. H. Gray

Address of Witness, 26 Jefferson av Brklyn NY

Applicant desires passport sent to ~~above address.~~

No. .....

APPLICATION

OF

.....

FOR PASSPORT.

.....

GRAY BROS.

NOTARIES PUBLIC,

[redacted]

4 Hanover Street,

NEW YORK

CESARE CONTI,

Notary Public, Passports procured, 283

35 BROADWAY, NEW YORK.

JUL 6 1905
DEPT OF STATE

Application for Passport.—Naturalized Citizen.—40. [EDITION OF JULY, 1888.]

No. ..... Issued .....

United States of America.

STATE OF New York
COUNTY OF New York } ss:

I, Ernest C. Landgraf a NATURALIZED AND LOYAL CITIZEN OF THE UNITED STATES, do hereby apply to the Department of State at Washington for a passport for myself ~~and wife, and my minor children as follows~~:

born at ..... on the ..... day of ....., and

In support of the above application, I do solemnly swear that I was born at Thuringen in Germany on or about the 24th day of Jan: 1879; that I emigrated to the United States, sailing on board the California, from Hamburg on or about the 10th day of Oct: 1886; that I resided 19 years uninterruptedly, in the United States, from 1886 to 1905 at New York City; that I was naturalized as a citizen of the United States before the District Court of Southern District N.Y. at New York City, on the 11th day of July 1900, as shown by the accompanying Certificate of Naturalization; that I am the IDENTICAL PERSON described in said Certificate; that I am domiciled in the United States, my permanent residence being at New York City, in the State of New York where I follow the occupation of Silversmith; that I am about to go abroad temporarily; and that I intend to return to the United States within 2 years, with the purpose of residing and performing the duties of citizenship therein.

OATH OF ALLEGIANCE

Further, I do solemnly swear that I will support and defend the Constitution of the United States against all enemies, foreign and domestic; that I will bear true faith and allegiance to the same; and that I take this obligation freely, without any mental reservation or purpose of evasion; SO HELP ME GOD.

Sworn to before me this 5th *day of* July 1905

Ernst C. Landgraf

John Biggins
116 *Notary Public*

DESCRIPTION OF APPLICANT

Age: 26 years.
Stature: 5 feet, 8¾ inches, Eng.
Forehead: high
Eyes: Blue
Nose: regular
Mouth: regular
Chin: round
Hair: light Brown
Complexion: light
Face: oval

IDENTIFICATION

N.Y. July 5th/05.

I hereby certify that I know the above-named Ernest C. Landgraf personally, and know him to be the identical person referred to in the within described Certificate of Naturalization, and that the facts stated in his affidavit are true to the best of my knowledge and belief.

Rugelo Deitolizio

[ADDRESS OF WITNESS.] 35 Broadway City

Applicant desires passport sent to following address:

CESARE CONTI
35 Broadway, New York.

CESARE CONTI 284

NOTARY PUBLIC, PASSPORTS PROCURED,

35 Broadway, New York.

PASSPORT BOOK 6 1905 DEPT. OF STATE

(FORM FOR NATIVE CITIZEN—EDITION OF JULY 1888.)

No..... *Issued*.....

United States of America.

STATE OF NEW YORK. } ss.
COUNTY OF NEW YORK. }

I, Anthony Borrelli A NATIVE AND LOYAL CITIZEN OF THE UNITED STATES, do hereby apply to the Department of State at Washington for a passport for myself and family born at ..... on the .....day of .....1....., and

In support of the above application, I do solemnly swear that I was born at Newhurst in the State of N. J. on or about the 8th day of Feb: 1883; that my father is a Nat. citizen of the United States; that I am domiciled in the United States, my permanent residence being at Brooklyn in the State of New York where I follow the occupation of Student; that I am about to go abroad temporarily, and that I intend to return to the United States within two years with the purpose of residing and performing the duties of citizenship therein.

Oath of Allegiance.

Further, I do solemnly swear that I will support and defend the Constitution of the United States against all enemies, foreign and domestic; that I will bear true faith and allegiance to the same; and that I take this obligation freely, without any mental reservation or purpose of evasion: SO HELP ME GOD.

Sworn to before me, this 5th day of July 1905. Anthony Borrelli

John Buggiano
116 Notary Public, New York City and County.

Description of Applicant.

Age 22 years
Stature: 5 feet, ... inches, Eng.
Forehead: high
Eyes: Dark Brown
Nose: regular
Mouth: regular
Chin: round
Hair: Dark Brown
Complexion: Dark
Face: Oval

Identification N.Y. July 5th 1905 Anthony Borrelli

I Hereby Certify that I know the above named Anthony Borrelli personally, and know him to be a native-born citizen of the United States, and that the facts stated in his affidavit are true to the best of my knowledge and belief.

Angelo Butolino

[ADDRESS OF WITNESS].....

Applicant desires passport sent to following address:

CESARE CONTI,
35 BROADWAY,
NEW YORK.

32 Russell Place Brooklyn N.Y.
cor Atlantic Ave.

Henry Bernard Gombers.

285

Form for Native Citizen.—[Edition of July, 1888.]

No. 17[illegible]

PASSPORT BUR. JUL 6 1905 DEPT. OF STATE

W. Reid Gould, Law Blank Publisher and Stationer, 29 Nassau Street, cor. of Beekman, and 120 Broadway, N. Y.

No...... *Issued*.....

United States of America.

STATE OF New York }
COUNTY OF New York } ss:

I, Henry Bernard Gombers A NATIVE AND LOYAL CITIZEN OF THE UNITED STATES, do hereby apply to the Department of State at Washington for a passport for myself

born at Brooklyn N. Y. on the 21st day of January 1860, and

I do solemnly swear that I was born at Brooklyn in the State of New York on or about the 21st day of January 1860; that my father was a Naturalized citizen of the United States; that I am domiciled in the United States, my permanent residence being at East Orange in the State of New Jersey where I follow the occupation of Secretary; that I am about to go abroad temporarily; and that I intend to return to the United States within two years with the purpose of residing and performing the duties of citizenship therein.

OATH OF ALLEGIANCE.

Further, I do solemnly swear that I will support and defend the Constitution of the United States against all enemies, foreign and domestic; that I will bear true faith and allegiance to the same; and that I take this obligation freely, without any mental reservation or purpose of evasion: So HELP ME GOD.

Sworn to before me, this 5 *day of* July 1905

Henry Bernard Gombers

Eugene E. Gombers
Notary Public.

DESCRIPTION OF APPLICANT.

Age, 45 years.
Stature, 5 feet 10 inches, Eng.
Forehead, Broad & high
Eyes, Brown
Nose, Aquiline
Mouth, Medium
Chin, Square
Hair, Dark Brown, thin
Complexion, Dark
Face, Oval

IDENTIFICATION.

East Orange N.J. July 4th 1905

I Hereby Certify, that I know the above named Henry B. Gombers personally, and know him to be a native-born citizen of the United States, and that the facts stated in his affidavit are true to the best of my knowledge and belief.

L B Blackwood.

Address of Witness, East Orange N.J.

Applicant desires passport sent to following address:

E. W. GOMBERS,
Customs Broker,
AND NOTARY PUBLIC,
68 Broad St., N. Y.

No. _____

APPLICATION

OF

_____

FOR PASSPORT.

_____

E. W. [illegible]
CUSTOMS [illegible]
AND NOTARY PUB[illegible]
66 & 68 Broad St., [illegible]

Address "Department of State, Passport Division," Washington, D. C.

40.—Application for Passport.—Naturalized Citizen.
[Edition of July, 1888.]
M.S.AO.

John Polhemus Printing Company, Printers and Mf'g Stationers,
121 Fulton St., New York.

PASSPORT BUR. JUL 6 1905 DEPARTMENT OF STATE

No. ..... Issued 286

United States of America.

State of New York } ss:
County of Kings }

I, Fritz Krueger a **NATURALIZED AND LOYAL CITIZEN OF THE UNITED STATES**, do hereby apply to the Department of State at Washington for a passport for myself ~~and wife, and my minor children as follows~~: .....
~~born at ..... on the ..... day of ....., and~~
.....
.....

In support of the above application, I do solemnly swear that I was born at Wasserträdingen in Germany on or about the 5th day of February 1877; that I emigrated to the United States, sailing on board the SS Edam, from Rotterdam, on or about the 15th day of April, 1893; that I resided 12 years, uninterruptedly, in the United States, from 1893 to 1905 at Brooklyn NY; that I was naturalized as a citizen of the United States before the District Court of the U.S of Americ at Brooklyn, NY, on the 18th day of January 1904, as shown by the accompanying Certificate of Naturalization; that I am the IDENTICAL PERSON described in said Certificate; that I am domiciled in the United States, my permanent residence being at Brooklyn, in the State of New York where I follow the occupation of butcher; that I am about to go abroad temporarily; and that I intend to return to the United States within Six years from date, with the purpose of residing and performing the duties of citizenship therein.

OATH OF ALLEGIANCE.

Further, I do solemnly swear that I will support and defend the Constitution of the United States against all enemies, foreign and domestic; that I will bear true faith and allegiance to the same; and that I take this obligation freely, without any mental reservation or purpose of evasion; So HELP ME GOD.

Sworn to before me, this 5th *day* of July 1905

Gustav Kaiser
Notary Public.

Fritz Krueger

DESCRIPTION OF APPLICANT.

Age: 28 years.
Stature: 5 feet, 6 1/2 inches, Eng.
Forehead: high
Eyes: brown-grey
Nose: broad
Mouth: medium
Chin: round
Hair: dark blond
Complexion: light
Face: full

IDENTIFICATION.

Brooklyn July 5 1905

I hereby certify that I know the above-named Fritz Krueger personally, and know him to be the identical person referred to in the within described Certificate of Naturalization, and that the facts stated in his affidavit are true to the best of my knowledge and belief.

Charles J. Sauer

[ADDRESS OF WITNESS.] 905 Myrtle Avenue Brooklyn NY.

Applicant desires passport sent to following address:

JOHN H. SCHEIDT.
NOTARY PUBLIC,
(180) 180 GRAHAM AVE.,
BROOKLYN, N. Y.

One dollar tax, as imposed by law, will be required, in U. S. currency, with each application.
When husband, wife, *minor* children and servants expect to travel together, a single passport for the whole will suffice.
For any other person in the party a separate passport will be required.
Address "Department of State, Passport Division," Washington, D. C.

No.

APPLICATION

of

Fritz Rueger

For Passport.

Form for Native Citizen.—[Edition of July, 1888.] No. 176.

W. Reid Gould, Law Blank Publisher and Stationer, 139 Nassau Street, cor. of Beekman, and 120 Broadway, N. Y.

PASSPORT BUR. JUL 6 1905 DEPT. OF STATE.

No. ..... Issued 287

United States of America.

STATE OF New York } ss:
COUNTY OF Kings }

I, John F. Morrissey A NATIVE AND LOYAL CITIZEN OF THE UNITED STATES, do hereby apply to the Department of State at Washington for a passport for myself and wife Maria J. Morrissey born at Brooklyn on the 1 day of March 1854, and

I do solemnly swear that I was born at Brooklyn in the State of New York on or about the 21 day of November 1854; that my father is a naturalized citizen of the United States; that I am domiciled in the United States, my permanent residence being at Brooklyn in the State of New York where I follow the occupation of Longshoreman; that I am about to go abroad temporarily; and that I intend to return to the United States within 1 year with the purpose of residing and performing the duties of citizenship therein.

OATH OF ALLEGIANCE.

Further, I do solemnly swear that I will support and defend the Constitution of the United States against all enemies, foreign and domestic; that I will bear true faith and allegiance to the same; and that I take this obligation freely, without any mental reservation or purpose of evasion: SO HELP ME GOD.

Sworn to before me, this 5 *day of* May 1905

Hermann Lebenbaum
Notary Public.

John F. Morrissey

DESCRIPTION OF APPLICANT.

Age, 50½ years.
Stature, 5 feet 11 inches, Eng.
Forehead, high
Eyes, blue-gray
Nose, prominent
Mouth, medium
Chin, round & full
Hair, light brown & mixed gray
Complexion, florid
Face, full

IDENTIFICATION.

Brooklyn, May 5 — 1905

I Hereby Certify, that I know the above named John F. Morrissey personally, and know him to be a native-born citizen of the United States, and that the facts stated in his affidavit are true to the best of my knowledge and belief.

T. M. Cullinan

Address of Witness 343 Fulton St Brooklyn N.Y.

Applicant desires passport sent to following address:

John F. Morrissey
6 Myrtle Ave.
Brooklyn
N.Y.

PASSPORT STATE 1905

GRAY BROTHERS,

NOTARIES PUBLIC, 288

[redacted]

4 HANOVER STREET, NEW YORK.

United States of America.

STATE OF New York
COUNTY OF New York } ss:

I, Philip R. Carrell A NATIVE AND LOYAL CITIZEN OF THE UNITED STATES, do hereby apply to the Department of State at Washington for a passport for myself, and born on the 1 day May 18 75, and

I do solemnly swear that I was born at New York in the State of New York on or about the 1 day of May 1875; that my father is a ——— citizen of the United States; that I am domiciled in the United States, my permanent residence being at New York in the State of New York where I follow the occupation of Cashier; that I am about to go abroad temporarily; and that I intend to return to the United States with the purpose of residing and performing the duties of citizenship therein.

OATH OF ALLEGIANCE.

Further, I do solemnly swear that I will support and defend the Constitution of the United States against all enemies, foreign and domestic; that I will bear true faith and allegiance to the same; and that I take this obligation freely, without any mental reservation or purpose of evasion: SO HELP ME GOD.

Sworn to before me, this 5 *day of* July 1905

Notary Public.

Philip R Carrell

DESCRIPTION OF APPLICANT.

Age, 30 years.
Statue, 5 feet 8½ inches, Eng.
Forehead, high
Eyes, blue
Nose, straight
Mouth, medium
Chin, round
Hair light brown
Complexion, colored
Face, round

IDENTIFICATION.

JUL 5 - 1905

I hereby Certify, that I know the above named Philip R Carrell personally, and known him to be a native-born citizen of the United States, and that the facts stated in his affidavit are true to the best of my knowledge and belief.

Geo. F. Gray

Address of Witness, 31 Jefferson Ave Brooklyn

Applicant desires passport sent to ~~above address~~ [redacted] NY

No. .....

APPLICATION

OF

.....

FOR PASSPORT.

GRAY BROS.

NOTARIES PUBLIC,

[redacted]

4 Hanover Street,

NEW YORK

This blank must be completely filled out. The legal fee of one dollar, in currency or postal money order, and the certificate of naturalization of the person through whom citizenship is claimed must accompany the application.

The rules should be carefully read before mailing the application to the DEPARTMENT OF STATE, PASSPORT BUREAU, WASHINGTON, D. C.

[EDITION OF 1905.]

[FORM FOR PERSON CLAIMING CITIZENSHIP THROUGH NATURALIZATION OF HUSBAND OR PARENT.]

PASSPORT BUR. JUL 6 1905 Issued DEPT. OF STATE.

No. 289

UNITED STATES OF AMERICA.

STATE OF ..... New York ..... } SS.:
COUNTY OF ..... New York .....

I, ... Adolf H. Landeker ....., a NATURALIZED AND LOYAL CITIZEN OF THE UNITED STATES, hereby apply to the Department of State, at Washington, for a passport for myself, ~~accompanied by my wife~~, ..., ~~and minor children~~, as follows: ....., ~~born at~~ ....., ~~on the~~ ~~day of~~ ....., ~~18~~ ....., ~~and~~ ....., ~~born at~~ .....

I solemnly swear that I was born at ..... Thorn Prussia ....., on or about the ..28... day of ..... December ....., 18..74; that my ..... father ..... emigrated to the United States, sailing on board the ....., from ....., on or about the ..... day of ....., 18..48; that he resided ..20... years, uninterruptedly in the United States, from 18..49 to 19..68, at ....., that he was naturalized as a citizen of the United States ~~before the~~ ~~Court of~~ ..... ~~on the~~ ~~day of~~ ....., 18....., as shown by the accompanying ~~Certificate of Naturalization~~ Passport, that I am the ..... of the person described in said Certificate; that I have resided in the United States, uninterruptedly, for ..6.. years, from 18..99 to 19..05, at ..... New York .....; that I am domiciled in the United States, my permanent residence being at ..... New York City ....., in the State of ..... New York ....., where I follow the occupation of ..... merchant .....; that I am about to go abroad temporarily; and that I intend to return to the United States within ..... six ..... ~~years~~, months, with the purpose of residing and performing the duties of citizenship therein.

OATH OF ALLEGIANCE.

Further, I do solemnly swear that I will support and defend the Constitution of the United States against all enemies, foreign and domestic; that I will bear true faith and allegiance to the same; and that I take this obligation freely, without any mental reservation or purpose of evasion: SO HELP ME GOD.

Adolf H. Landeker
[Signature of applicant.]

Sworn to before me this ..3rd..... day of ..... July ....., 19..05.

L. J. Rice
Notary Public

[Seal must be affixed or other evidence of notarial character furnished.]

DESCRIPTION OF APPLICANT.

Age: .....30.....years.	Mouth: .....medium.....
Stature: ...5.....feet, ..81/4..inches, Eng.	Chin: .....round.....
Forehead: .....medium.....	Hair: .....brown.....
Eyes: .....brown.....	Complexion: .....fair.....
Nose: .....normal.....	Face: .....full.....

IDENTIFICATION.

New York June 29th 1905 19.....

I hereby certify that I have known the above-named ..... Adolf H. Landeker ..... personally for ..... several years ....., and know h..im.. to be the ..... of the person referred to in the within-described Certificate of Naturalization, and that the facts stated in h.....affidavit are true to the best of my knowledge and belief.

L. J. Rice

[ADDRESS OF WITNESS.] 206 Broadway N. Y. City

Applicant desires passport sent to following address:

A. H. Landeker,
#206 Broadway New York City

Hez Perce June 29. 1905

Dept of State Passport Bureau
Washington D C

Dear Sirs.

Enclosed please find application for Passport accompanied by the fee of 1 Dollar in Post-money-order. In above application I have used the initials C.A. in order to correspond with my naturalization Paper. During the last 10 or 12 years I have been accustomed to sign my name Chas. A Johnson

instead of C A Johnson
and if not contrary
to the Rules & Regulations
of your Department I
would like to have
Chas A Johnson inserted
in my passport.
Please forward passport
by return mail.

Very Respectfully
Chas. A Johnson

Box 273
Nez Perce
Idaho

P.S.
Inclosed please find Postmoney order
for passport

This blank must be completely filled out. The legal fee of one dollar, in currency or postal money order, and the applicant's certificate of naturalization must accompany the application.

The rules should be carefully read before mailing the application to the DEPARTMENT OF STATE, PASSPORT BUREAU, WASHINGTON, D. C.

[EDITION OF 1905.]

[FORM FOR NATURALIZED CITIZEN.]

No. 290

PASSPORT BUREAU
Issued JUL 6 1905

UNITED STATES OF AMERICA.

STATE OF Idaho }
COUNTY OF Nez Perce } ss:

I, C. A. Johnson, a NATURALIZED AND LOYAL CITIZEN OF THE UNITED STATES, hereby apply to the Department of State, at Washington, for a passport for myself, accompanied by my wife, ..., and minor children, as follows: ....., born at....., on the.....day of....., 18.....; and....., born at .....

I solemnly swear that I was born at Landskrona, Sweden, on or about the 24th day of October, 1870; that I emigrated to the United States, sailing on board the State of Virginia, from Gothenburg, on or about the 26th day of October, 1887; that I resided 17½ years, uninterruptedly, in the United States, from 1887 to 1905, at Chicago, Ill. Minn. & Idaho, that I was naturalized as a citizen of the United States before the County Court of Cook, at Chicago, Ill., on the 4th day of December, 1893, as shown by the accompanying Certificate of Naturalization; that I am the IDENTICAL PERSON described in said Certificate; that I am domiciled in the United States, my permanent residence being at Nezperce, in the State of Idaho, where I follow the occupation of Farming; that I am about to go abroad temporarily; and that I intend to return to the United States within One ~~months~~ years, with the purpose of residing and performing the duties of citizenship therein.

OATH OF ALLEGIANCE.

Further, I do solemnly swear that I will support and defend the Constitution of the United States against all enemies, foreign and domestic; that I will bear true faith and allegiance to the same; and that I take this obligation freely, without any mental reservation or purpose of evasion: SO HELP ME GOD.

C A Johnson
[Signature of applicant.]

Sworn to before me this 28th day of June, 1905
J. M. Stearns
Notary Public.

[Seal must be affixed or other evidence of notarial character furnished.]

DESCRIPTION OF APPLICANT.

Age: 35 years.	Mouth: Medium Sized
Stature: 5 feet, 8 inches, Eng.	Chin: Round
Forehead: Medium	Hair: Dark
Eyes: Gray	Complexion: Light
Nose: Ornamental	Face: Regular

IDENTIFICATION.

June 28, 1905

I hereby certify that I have known the above-named C. A. Johnson personally for 1 year, and know him to be the identical person referred to in the within-described Certificate of Naturalization, and that the facts stated in his affidavit are true to the best of my knowledge and belief.

R. E. Whetstone

[ADDRESS OF WITNESS.] Nezperce Idaho

Applicant desires passport sent to following address:

C. A. Johnson
Nezperce
Nezperce Co. Idaho
P.O. Box # 273

(EDITION OF JULY, 1888.) [FORM FOR NATURALIZED CITIZEN.] 291

No. .....

PASSPORT BUR. JUL Issued 1905 DEPT. OF STATE.

UNITED STATES OF AMERICA.

STATE OF WISCONSIN, } ss:
COUNTY OF MILWAUKEE. }

I, Andrew Paul Jensen, a NATURALIZED AND LOYAL CITIZEN OF THE UNITED STATES, do hereby apply to the Department of State at Washington for a passport for myself and wife, ~~and my minor children as follows:~~

~~born at~~ ~~, on the~~ ~~day of~~ ~~, 18~~ ~~, and~~

In support of the above application, I do solemnly swear that I was born at Dover, in Denmark, on or about the 4th day of July, 1866; that I emigrated to the United States, sailing on board the ....., from Hamburg, on or about the 15 day of February, 1885; that I resided 20 years, uninterupteds, in the United States, from 888 ~~to~~ ~~at~~ at Milwaukee Wis; that I was naturalized as a citizen of the United States before the Municipal Court of Milwaukee County at Milwaukee Wis, on the 15 day of June, 1905, as shown by the accompanying Certificate of Naturalization; that I am the IDENTICAL PERSON described in said Certificate; that I am domiciled in the United States, my permanent residence being at Milwaukee Milwaukee Co, in the State of Wisconsin where I follow the occupation of Coachman; that I am about to go abroad temporarily; and that I intend to return to the United States within two years, with the purpose of residing and performing the duties of citizenship therein.

OATH OF ALLEGIANCE.

Further, I do solemnly swear that I will support and defend the Constitution of the United States against all enemies, foreign and domestic; that I will bear true faith and allegiance to the same; and that I take this obligation freely, without any mental reservation, or purpose of evasion: SO HELP ME GOD.

Sworn to before me this third day of July, 1905

Andrew Paul Jensen

Notary Public.

My commission expires May 6th, 1906.

DESCRIPTION OF APPLICANT.

Age: 38 years.
Stature: 5 feet, 8 1/2 inches, Eng.
Forehead: Broad
Eyes: Blue
Nose: Proportionate
Mouth: Medium Covered by Blonde mustache
Chin: Round
Hair: Auburn
Complexion: Fair
Face: Full

IDENTIFICATION.

Milwaukee July 3 1905

I hereby certify that I know the above-named Andrew Paul Jensen personally, and know him to be the identical person referred to in the within-described Certificate of Naturalization, and that the facts stated in his affidavit are true to the best of my knowledge and belief.

[ADDRESS OF WITNESS.] A H Kelly
381 Kinnickinnic Ave

Applicant desires passport sent to following address:

Andrew Jensen
77 Michigan St
Milwaukee Wis

292

From for Naturalized Citizen.—[Edition of July, 1903.] No. 178. Hall & Co., Publishers and Stationers, 24 Broadway, N. Y.

PASSPORT BUR. Filed 6 1905 DEPT. OF STATE

No.

United States of America.

STATE OF New York
COUNTY OF New York } ss.

I, Joseph Husak a NATURALIZED AND LOYAL CITIZEN OF THE UNITED STATES, do hereby apply to the Department of State at Washington for a passport for Joseph Husak born at Budapest austria on the 14 day of February 1873 and

I do solemnly swear that I was born at Budapest austria in on or about the 14 day of February 1873; that I emigrated to the United States, sailing on board the Elbe from Bremen Germany on or about the ~ day of January 1894; that I resided 11 years, uninterruptedly, in the United States from 1894 to 1905 at Chicago and New York; that I was naturalized as a citizen of the United States before the Circuit Court of Cook County Illinois at Chicago Ill on the 11 day of July 1899 as shown by the accompanying Certificate of Naturalization; that I am the IDENTICAL PERSON described in said Certificate; that I am domiciled in the United States, my permanent residence being at 304 E 70th Street N.Y.City in the State of New York where I follow the occupation of agent; that I am about to go abroad temporarily; and that I intend to return to the United States with the purpose of residing and performing the duties of citizenship therein.

OATH OF ALLEGIANCE.

Further, I do solemnly swear that I will support and defend the Constitution of the United States against all enemies, foreign and domestic; that I will bear true faith and allegiance to the same; and that I take this obligation freely, without any mental reservation or purpose of evasion: SO HELP ME GOD.

Sworn to before me, this 3d *day of* July 1905

F Brodsky Jr
Notary Public. My C.

Joseph Husak

DESCRIPTION OF APPLICANT.

Age, 32 years.
Stature, 5 feet 9 inches, Eng.
Forehead, medium height
Eyes, Grey
Nose, regular
Mouth, medium
Chin, round
Hair, dark
Complexion, ruddy
Face, oval

INDENTIFICATION

NY July 3d 1905

I Hereby Certify, that I know the above named Joseph Husak personally, and know him to be the identical person referred to in the within described Certificate of Naturalization, and that the facts stated in his affidavit are true to the best of my knowledge and belief.

Address of Witness, 1053 Intervale Bronx

Applicant desires passport sent to following address:

Joseph Husak
304 E 70th Street
New York City

No. _____

APPLICATION

OF

Joseph Thorp

FOR PASSPORT.

30.—Application for Passport—Native Citizen. [EDITION OF JULY, 1888.]

JP.PO.AP.

John Polhemus Printing Company, Printers and Mf'g Stationers, 121 Fulton St., New York.

No. 293

Issued PASSPORT BUR. JUL 6 1905 DEPT. OF STATE

United States of America.

STATE OF Ohio }
COUNTY OF Cuyahoga } ss:

I, Albert W. Henn, a NATIVE AND LOYAL CITIZEN OF THE UNITED STATES, do hereby apply to the Department of State at Washington for a passport for myself ~~and wife, and my minor children, as follows:~~

born at ..... on the ..... day of ....., 1....., and

In support of the above application, I do solemnly swear that I was born at Newburry, in the State of Conn, on or about the 26 day of January, 1865; that my father is a naturalized citizen of the United States; that I am domiciled in the United States, my permanent residence being at Cleveland, in the State of Ohio, where I follow the occupation of Manufacturer; that I am about to go abroad temporarily; and that I intend to return to the United States one years with the purpose of residing and performing the duties of citizenship therein.

OATH OF ALLEGIANCE.

Further, I do solemnly swear that I will support and defend the Constitution of the United States against all enemies, foreign and domestic; that I will bear true faith and allegiance to the same; and that I take this obligation freely, without any mental reservation or purpose of evasion; So HELP ME GOD.

Sworn to before me this 3rd *day of* July 1905

Albert W. Henn

Jos. Tollmar
Notary Public.

DESCRIPTION OF APPLICANT.

Age: 40 years.
Stature: 5 feet, 8 inches, Eng.
Forehead: prominent
Eyes: blue
Nose: medium
Mouth: mustache
Chin: raund
Hair: light brown
Complexion: fair
Face: oval

IDENTIFICATION.

I hereby certify that I know the above named Albert W Henn personally, and know him to be a native born citizen of the United States, and that the facts stated in his affidavit are true to the best of my knowledge and belief.

W S Chase
Cleveland. O.
[ADDRESS OF WITNESS.]

Applicant desires passport sent to following address:

National-American Co
95 Liberty St
Newyork

One dollar tax, as imposed by law, will be required, in U. S. currency, with each application.
When husband, wife, *minor* children and servants expect to travel together, a single passport for the whole will suffice.
For any other person in the party a separate passport will be required.
Address "Department of State, Passport Division," Washington, D. C.

☞ This blank must be completely filled out. The legal fee of one dollar, in currency or postal money order, must accompany the application.

The rules should be carefully read before mailing the application to the Department of State, Passport Bureau, Washington, D. C.

[EDITION OF 1905.]

[FORM FOR NATIVE CITIZEN.]

No. 294

PASSPORT BUR. JUL 6 1905 DEPT. OF STATE.

Issued .....

UNITED STATES OF AMERICA.

STATE OF New York }
COUNTY OF New York } ss:

I, Godfrey Goldmark, a NATIVE AND LOYAL CITIZEN OF THE UNITED STATES, hereby apply to the Department of State, at Washington, for a passport for myself, ~~accompanied by my wife~~, ..., ~~and minor children~~, ~~as follows~~: ....., ~~born at~~ ....., ~~on the day~~ ~~of~~ ....., ~~18~~....., ~~and~~ ....., ~~born at~~ .....

I solemnly swear that I was born at New York, in the State of New York, on or about the 13 day of December, 1881; that my father is a naturalized citizen of the United States; that I am domiciled in the United States, my permanent residence being at New York, in the State of New York, where I follow the occupation of lawyer; that I am about to go abroad temporarily; and that I intend to return to the United States within two ~~years~~ months, with the purpose of residing and performing the duties of citizenship therein.

OATH OF ALLEGIANCE.

Further, I do solemnly swear that I will support and defend the Constitution of the United States against all enemies, foreign and domestic; that I will bear true faith and allegiance to the same; and that I take this obligation freely, without any mental reservation or purpose of evasion: SO HELP ME GOD.

Godfrey Goldmark
[Signature of applicant.]

Sworn to before me this 1st day of July, 1905.

Jos F. O'Brien
Notary Public.

[Seal must be affixed or other evidence of notarial character furnished.]

DESCRIPTION OF APPLICANT.

Age: 23 years.	Mouth: medium
Stature: 5 feet, 5 3/4 inches, Eng.	Chin: regular
Forehead: high and broad	Hair: black and slightly curly
Eyes: blue	Complexion: dark
Nose: regular	Face: oval

IDENTIFICATION.

July 3 1905

I hereby certify that I have known the above-named Godfrey Goldmark personally for twenty three years and know him to be a native-born citizen of the United States, and that the facts stated in his affidavit are true to the best of my knowledge and belief.

Walter W Rannsburg

[ADDRESS OF WITNESS.] 33 Wall Street New York City

Applicant desires passport sent to following address:

32 Liberty Street
New York
NY

40.—Application for Passport.—Naturalized Citizen.
[Edition of July, 1888.]
J.PO.AO.

John Polhemus Printing Company, Printers and Mf'g Stationers, 221 Fulton St., New York.

No. 295

Issued PASSPORT BUR. JUL 6 1905

United States of America.

State of Cuyahoga
County of Cleveland ss:

I, Selig Fink a NATURALIZED AND LOYAL CITIZEN OF THE UNITED STATES, do hereby apply to the Department of State at Washington for a passport for myself ~~and wife, and my minor children as follows~~:
born at ..... on the ..... day of ....., and

In support of the above application, I do solemnly swear that I was born at Grybow in Austria on or about the 20 day of August 1879; that I emigrated to the United States, sailing on board the Dacia, from Hamburg, on or about the — day of —, 1895; that I resided 10 years, uninterruptedly in the United States, from 1895 to 1905 at York, Pa; that I was naturalized as a citizen of the United States before the Comm Pleas Court of York Pa at ....., on the 1 day of February 1904, as shown by the accompanying Certificate of Naturalization; that I am the IDENTICAL PERSON described in said Certificate; that I am domiciled in the United States, my permanent residence being at Cleveland, in the State of Ohio where I follow the occupation of Store business; that I am about to go abroad temporarily; and that I intend to return to the United States in about two years, with the purpose of residing and performing the duties of citizenship therein.

OATH OF ALLEGIANCE.

Further, I do solemnly swear that I will support and defend the Constitution of the United States against all enemies, foreign and domestic; that I will bear true faith and allegiance to the same; and that I take this obligation freely, without any mental reservation or purpose of evasion; So help me God.

Selig Fink

Sworn to before me, this 3rd *day of* July 1905

Jos. Folkman
Notary Public.

DESCRIPTION OF APPLICANT.

Age: 26 years.
Stature: 5 feet, 8 inches, Eng.
Forehead: low
Eyes: grey
Nose: large
Mouth: small
Chin: round
Hair: brown
Complexion: fair
Face: oval

IDENTIFICATION.

Cleveland O July 3 1905

I hereby certify that I know the above-named Selig Fink personally, and know him to be the identical person referred to in the within described Certificate of Naturalization, and that the facts stated in his affidavit are true to the best of my knowledge and belief.

Abe Bergman
[ADDRESS OF WITNESS.] 34 Cherry St.

Applicant desires passport sent to following address:

c/o A. Bergman
34 Cherry St
Cleveland, O

One dollar tax, as imposed by law, will be required, in U. S. currency, with each application.
When husband, wife, *minor* children and servants expect to travel together, a single passport for the whole will suffice.
For any other person in the party a separate passport will be required.
Address "Department of State, Passport Division," Washington, D. C.

30.—Application for Passport—Native Citizen. [Edition of July, 1895.]

John Polhemus Printing Company, Printers and Mf'g Stationers, 102 Fulton St., New York.

JF. PO. AP.

No. 296

PASSPORT BUR. Issued JUL 6 1905

United States of America.

STATE OF Ohio
COUNTY OF Cuyahoga } ss:

I, William S Chase, a NATIVE AND LOYAL CITIZEN OF THE UNITED STATES, do hereby apply to the Department of State at Washington for a passport for myself ~~and wife, and my minor children~~ as follows:

born at Riverslow NJ on the 25 day of Dec, 1857, and

In support of the above application, I do solemnly swear that I was born at Riverslow, in the State of New Jersey, on or about the 25th day of Dec, 1857; that my father is a Was Native citizen of the United States; that I am domiciled in the United States, my permanent residence being at Cleveland, in the State of Ohio, where I follow the occupation of Sales Manager; that I am about to go abroad temporarily; and that I intend to return to the United States within 4 months with the purpose of residing and performing the duties of citizenship therein.

OATH OF ALLEGIANCE.

Further, I do solemnly swear that I will support and defend the Constitution of the United States against all enemies, foreign and domestic; that I will bear true faith and allegiance to the same; and that I take this obligation freely, without any mental reservation or purpose of evasion; So HELP ME GOD.

Sworn to before me, this 3rd *day of* July *1905*

Jos. Follmar
Notary Public.

William S Chase

DESCRIPTION OF APPLICANT.

Age: 47 years.
Stature: 5 feet, 8 3/4 inches, Eng.
Forehead: high
Eyes: Black
Nose: Straight
Mouth: Medium
Chin: Square
Hair: Black & Grey
Complexion: Fair
Face: Full

IDENTIFICATION.

I hereby certify that I know the above named William S. Chase personally, and know him to be a native born citizen of the United States, and that the facts stated in his affidavit are true to the best of my knowledge and belief.

A W Brown
[ADDRESS OF WITNESS.] 474 Russell ave Cleveland O.

Applicant desires passport sent to following address:

National Game Mfg Co
#95 Liberty St
New York.

One dollar tax, as imposed by law, will be required, in U. S. currency, with each application.
When husband, wife, *minor* children and servants expect to travel together, a single passport for the whole will suffice.
For any other person in the party a separate passport will be required.
Address "Department of State, Passport Division," Washington, D. C.

Form for Native Citizen.—[Edition of July, 1903.] No. 176. W. Reid Gould, Law Blank Publisher and Stationer, 120 Nassau Street, cor. of Beekman, and 120 Broadway, N. Y.

PASSPORT BUR. JUL 6 1905 DEPT. OF STATE.

297

No. ..... Issued .....

United States of America.

STATE OF New York }
COUNTY OF New York, } ss:

I, Lemuel Hastings Arnold A NATIVE AND LOYAL CITIZEN OF THE UNITED STATES, do hereby apply to the Department of State at Washington for a passport for .....

born at ..... on the ..... day of ..... 18....., and I do solemnly swear that I was born at Providence in the State of Rhode Island on or about the 17th day of November, 1848; that my father is a was a citizen of the United States; that I am domiciled in the United States, my permanent residence being at Garden City in the State of New York; that where I follow the occupation of Lawyer at New York City; that I am about to go abroad temporarily; and that I intend to return to the United States .....

with the purpose of residing and performing the duties of citizenship therein.

OATH OF ALLEGIANCE.

Further, I do solemnly swear that I will support and defend the Constitution of the United States against all enemies, foreign and domestic; that I will bear true faith and allegiance to the same; and that I take this obligation freely, without any mental reservation or purpose of evasion: SO HELP ME GOD.

Sworn to before me, this 5th day of July 1905 18.....

Lemuel Hastings Arnold

Walter L. McCorkle
Notary Public. N. Y. Co.

DESCRIPTION OF APPLICANT.

Age, 57 years.
Stature, 5 feet 8 inches, Eng.
Forehead, high
Eyes, brown
Nose, medium,
Mouth, medium,
Chin, medium,
Hair, gray
Complexion, florid
Face, round.

IDENTIFICATION.

..... 18.....

I Hereby Certify, that I know the above named personally, and know him to be a native-born citizen of the United States, and that the facts stated in his affidavit are true to the best of my knowledge and belief.

M. A. Rapelyea

Address of Witness, 114 W. 123 St. New York City

Applicant desires passport sent to following address:

3 Broad Street
New York City,
N.Y.

No. _____

APPLICATION

OF

Lemuel Hastings
Arnold.

FOR PASSPORT.

[EDITION OF 1889.]

PASSPORT BUR. [FORM FOR NATIVE CITIZEN] 6 1905 DEPT. OF STATE

[FORM NO. 203.]

293

No......

Issued.....

UNITED STATES OF AMERICA.

STATE OF New York
COUNTY OF Onondaga } *ss:*

I, Anton F. Baumer, a NATIVE AND LOYAL CITIZEN OF THE UNITED STATES, hereby apply to the Department of State, at Washington, for a passport for myself, accompanied by Antonia Baumer as follows: born at Wilkesbarre Pa, on the 19 day of June, 1864; and

I solemnly swear that I was born at Syracuse in the State of New York on or about the 7 day of April, 1867; that my father is a Naturalized citizen of the United States; that I am domiciled in the United States, my permanent residence being at 900 North Alvord St, Syracuse in the State of New York, where I follow the occupation of Manufacturer; that I am about to go abroad temporarily; and that I intend to return to the United States 3 Months, with the purpose of residing and performing the duties of citizenship therein.

OATH OF ALLEGIANCE.

Further, I do solemnly swear that I will support and defend the Constitution of the United States against all enemies, foreign and domestic; that I will bear true faith and allegiance to the same; and that I take this obligation freely, without any mental reservation or purpose of evasion: SO HELP ME GOD.

Sworn to before me this 3rd day of July, 1905.

Anton F. Baumer

James C. Butler
Deputy. Clerk.
Onondaga County, New York

DESCRIPTION OF APPLICANT.

Age: 43 years.
Stature: 5 feet, 9 inches, Eng.
Forehead: High
Eyes: Gray
Nose: Roman
Mouth: Medium
Chin: Regular
Hair: Gray
Complexion: Light
Face: Smooth

IDENTIFICATION.

July 3rd 1905

I hereby certify that I know the above-named Anton F Baumer personally, and know him to be a native born citizen of the United States, and that the facts stated in his affidavit are true to the best of my knowledge and belief.

Charles H Fehlman
[ADDRESS OF WITNESS.] Syracuse NY

Applicant desires passport sent to following address:

Anton F. Baumer
Syracuse,
New York

This blank must be completely filled out. The legal fee of one dollar, in currency or postal money order, and the certificate of naturalization of the person through whom citizenship is claimed must accompany the application.

The rules should be carefully read before mailing the application to the DEPARTMENT OF STATE, PASSPORT BUREAU, WASHINGTON, D. C.

PASSPORT BUREAU
OCT 9 1905
DEPT. OF STATE

No. 299

[FORM FOR PERSON CLAIMING CITIZENSHIP THROUGH NATURALIZATION OF HUSBAND OR PARENT.]

Issued .....

UNITED STATES OF AMERICA.

STATE OF New York }
COUNTY OF New York } ss:

I, Mali Blass, a NATURALIZED AND LOYAL CITIZEN OF THE UNITED STATES, hereby apply to the Department of State, at Washington, for a passport for myself, accompanied by my ~~wife~~, ..., ~~and~~ minor child~~ren~~, as follows: Jacob Blass, born at New York, on the 19 day of January, 1901, ~~and~~, ..., born at .....

.....

.....

I solemnly swear that I was born at Hungary, on or about the .....day of July, 1875; that my husband emigrated to the United States, sailing on board the S.S. Potsdam, from Rotterdam, on or about the .....day of June, 1893; that he resided 12 years, uninterruptedly, in the United States, from 1893 to 1905, at New York; that he was naturalized as a citizen of the United States before the District Court of ~~the United States~~ held in and for the Southern District of New York, at New York, N. Y., on the 1st day of June, 1903, as shown by the accompanying Certificate of Naturalization; that I am the wife of the person described in said Certificate; that I have resided in the United States, uninterruptedly, for 16 years, from 1889 to 1905, at New York; that I am domiciled in the United States, my permanent residence being at New York, in the State of New York, where I follow the occupation of .....; that I am about to go abroad temporarily; and that I intend to return to the United States within ..... months, years, with the purpose of residing and performing the duties of citizenship therein.

OATH OF ALLEGIANCE.

Further, I do solemnly swear that I will support and defend the Constitution of the United States against all enemies, foreign and domestic; that I will bear true faith and allegiance to the same; and that I take this obligation freely, without any mental reservation or purpose of evasion: SO HELP ME GOD.

her
Mali x Blass
mark
[Signature of applicant.]

Sworn to before me this 3rd day of July, 1905.

Max A. Schlesinger
Mamie Schlesinger
witnesses

[Seal must be affixed or other evidence of notarial character furnished.]

Samuel Schlesinger
Notary Public.

DESCRIPTION OF APPLICANT.

Age: 30 years.
Stature: 4 feet, 11 inches, Eng.
Forehead: high
Eyes: brown
Nose: proportionate
Mouth: ~~proportionate~~
Chin: round
Hair: dark brown
Complexion: dark
Face: round

IDENTIFICATION.

....., July, 1905

I hereby certify that I have known the above-named Mali Blass personally for 5 years, and know her to be the wife of the person referred to in the within-described Certificate of Naturalization, and that the facts stated in her affidavit are true to the best of my knowledge and belief.

Max Goldwater
[ADDRESS OF WITNESS.] 443 E. Houston St.

Applicant desires passport sent to following address:

A. Schlesinger & Son
350 E. Houston Street
New York, N. Y.

HOBBS & WARREN CO.
PUBLISHERS STANDARD LAW BLANKS,
338 WASHINGTON ST., BOSTON.
Form 255.

PASSPORT BUR.
JUL 6 1905
DEPT. OF STATE

300

[FORM FOR NATIVE CITIZEN]

No...... *Issued*.....

UNITED STATES OF AMERICA.

STATE OF Massachusetts }
COUNTY OF Suffolk } *ss.*

I, John P. Bowditch, a NATIVE AND LOYAL CITIZEN OF THE UNITED STATES, do hereby apply to the Department of State at Washington for a passport for myself ~~and wife, and my minor children, as follows:~~ ~~born at~~, on the day of, 19, ~~and~~

In ~~support~~ of the above application, I do solemnly swear that I was born at Framingham, in the State of Mass, on or about the 23 day of April, 1883; that my father is a native citizen of the United ~~States~~; that I am domiciled in the United States, my permanent residence being at Framingham, in the State of Mass, where I follow the occupation of ——; that I am about to go abroad temporarily; and that I intend to return to the United States within two year with the purpose of residing and performing the duties of citizenship therein.

OATH OF ALLEGIANCE.

Further, I do solemnly swear that I will support and defend the constitution of the United States against all enemies, foreign and domestic; that I will bear true faith and allegiance to the same; and that I take this obligation freely, without any mental reservation or purpose of evasion: So HELP ME GOD.

Sworn to before me this 3rd day of July, 1905

John P. Bowditch

Vincent Farnsworth
Notary Public.

DESCRIPTION OF APPLICANT.

Age: 22 years.
Stature: 5 feet, 11 inches, Eng.
Forehead: Medium
Eyes: Gray
Nose: Straight
Mouth: Medium
Chin: Short
Hair: Brown
Complexion: Light
Face: Oval

INDENTIFICATION.

Boston July 3, 1905
John P. Bowditch

I hereby certify that I know the above-named personally, and know him to be a native-born citizen of the United States, and that the facts stated in his affidavit are true to the best of my knowledge and belief.

H. H. Lewis
[ADDRESS OF WITNESS.] Boston Mass

Applicant desires passport sent to following address.

Vincent Farnsworth
110 Devonshire St
Boston Mass

HOBBS & WARREN CO.
PUBLISHERS STANDARD LAW BLANKS,
336 WASHINGTON ST., BOSTON.
Form 255.

PASSPORT BUR. JUL 6 1905 DEPT. OF STATE.

[FORM FOR NATIVE CITIZEN]

301

No. .....

Issued .....

UNITED STATES OF AMERICA.

STATE OF Massachusetts }
COUNTY OF Suffolk } ss.

I, Elizabeth F. Bowditch, a NATIVE AND LOYAL CITIZEN OF THE UNITED STATES, do hereby apply to the Department of State at Washington for a passport for myself ~~and wife, and my minor children, as follows:~~ .....

~~born at ....., on the ..... day of ....., 19....., and~~

.....

.....

.....

In support of the above application, I do solemnly swear that I was born at Boston, in the State of Mass, on or about the 14 day of June, 1844; that my father is a native citizen of the United States; that I am domiciled in the United States, my permanent residence being at Framingham, in the State of Mass, where I follow the occupation of ——————; that I am about to go abroad temporarily; and that I intend to return to the United States within a year with the purpose of residing and performing the duties of citizenship therein. I am the widow of a native citizen of the U.S.

OATH OF ALLEGIANCE.

Further, I do solemnly swear that I will support and defend the constitution of the United States against all enemies, foreign and domestic; that I will bear true faith and allegiance to the same; and that I take this obligation freely, without any mental reservation or purpose of evasion: SO HELP ME GOD.

Sworn to before me this 3rd day of July, 1905

Elizabeth F. Bowditch

Vincent Farnsworth

Notary Public.

DESCRIPTION OF APPLICANT.

Age: 61 years.
Stature: 5 feet, 7 inches, Eng.
Forehead: Low
Eyes: Brown
Nose: Straight
Mouth: Medium
Chin: Round
Hair: Dark Brown
Complexion: Light
Face: Oval

INDENTIFICATION.

Boston July 3, 1905

I hereby certify that I know the above-named Elizabeth F. Bowditch personally, and know her to be a native-born citizen of the United States, and that the facts stated in her affidavit are true to the best of my knowledge and belief.

H. W. Ellis

[ADDRESS OF WITNESS.] Boston Mass

Applicant desires passport sent to following address.

Lucen Farnsworth
115 Devonshire St
Boston Mass

89.—Application for Passport—Native Citizen. [Edition of July, 1888.]

J. PO. AO.

John Polhemus Printing Company, Printers and Mf'g Stationers, 121 Fulton St., New York.

No. 302

PASSPORT BUR. JUL 6 1905

Issued July 3, 1905

United States of America.

STATE OF New York
COUNTY OF New York } ss:

I, Louisa J Campbell, a **NATIVE AND LOYAL CITIZEN OF THE UNITED STATES**, do hereby apply to the Department of State at Washington for a passport for myself and wife, and my minor children as follows:
born at Baden-Baden, Ger. on the 27 day of November, 1852, and

In support of the above application, I do solemnly swear that I was born at Baden Baden, in the State of Germany, on or about the 27 day of November, 1852; that my husband is a native citizen of the United States; that I am domiciled in the United States, my permanent residence being at Pelham Manor, in the State of New York, where I follow the occupation of ; that I am about to go abroad temporarily; and that I intend to return to the United States within two years with the purpose of residing and performing the duties of citizenship therein.

OATH OF ALLEGIANCE.

Further, I do solemnly swear that I will support and defend the Constitution of the United States against all enemies, foreign and domestic; that I will bear true faith and allegiance to the same; and that I take this obligation freely, without any mental reservation or purpose of evasion; So HELP ME GOD.

Sworn to before me, this 3rd *day of* July *1905*

Louise J. Campbell

Geo. J. Kelley
Notary Public.

DESCRIPTION OF APPLICANT.

Age: 53 years.
Stature: 5 feet, 4 inches, Eng.
Forehead: medium
Eyes: gray
Nose: straight
Mouth: medium
Chin: round
Hair: gray
Complexion: fair
Face: oval

IDENTIFICATION.

July 3rd, 1905

I hereby certify that I know the above named Louisa J. Campbell personally, and know him to be a native born citizen of the United States, and that the facts stated in his affidavit are true to the best of my knowledge and belief.

Henry Johnson
[ADDRESS OF WITNESS.] Nine Place 9th St. N. Y. City.

Applicant desires passport sent to following address:

George J. Kelley
39 Broadway
N. Y. City.

One dollar tax, as imposed by law, will be required, in U. S. currency, with each application.
When husband, wife, *minor* children and servants expect to travel together, a single passport for the whole will suffice.
For any other person in the party a separate passport will be required.
Address "Department of State, Passport Division," Washington, D. C.

PASSPORT BUR. JUL 6 1905

No. 303

This blank must be completely filled out. The legal fee of one dollar, in currency or postal money order, must accompany the application.

The rules should be carefully read before mailing the application to the Department of State, Passport Bureau, Washington, D. C.

[Edition of 1903]

[FORM FOR NATIVE CITIZEN.]

Issued .....

UNITED STATES OF AMERICA.

STATE OF North Carolina }
COUNTY OF Franklin } *ss:*

I, Alexander Caswell Ellis, a NATIVE AND LOYAL CITIZEN OF THE UNITED STATES, hereby apply to the Department of State, at Washington, for a passport for myself, accompanied by my wife, Mary Heard Ellis, ~~and minor children, as follows: ....., born at....., on the.....day of....., 18....., and....., born at~~

.....

.....

I solemnly swear that I was born at Franklin County, in the State of N. C., on or about the 4th day of May, 1871; that my father is a native citizen of the United States; that I am domiciled in the United States, my permanent residence being at Austin, in the State of Texas, where I follow the occupation of University Professor; that I am about to go abroad temporarily; and that I intend to return to the United States within fifteen months, with the purpose of residing and performing the duties of citizenship therein.

OATH OF ALLEGIANCE.

Further, I do solemnly swear that I will support and defend the Constitution of the United States against all enemies, foreign and domestic; that I will bear true faith and allegiance to the same; and that I take this obligation freely, without any mental reservation or purpose of evasion: SO HELP ME GOD.

A. Caswell Ellis
[Signature of applicant.]

Sworn to before me this 3 day of July 1905.

[Seal must be affixed or other evidence of notarial character furnished.]

Robert Ellis
Notary Public.

DESCRIPTION OF APPLICANT.

Age: 34 years.
Stature: 5 feet, 9 inches, Eng.
Forehead: high
Eyes: brown
Nose: straight medium
Mouth: large
Chin: small
Hair: brown
Complexion: somewhat dark - middle
Face: Medium - regular -

IDENTIFICATION.

Louisburg N. C. July 3, 1905

I hereby certify that I have known the above-named A. Caswell Ellis personally for thirteen (13) years, and know h.im to be a native-born citizen of the United States, and that the facts stated in h.is affidavit are true to the best of my knowledge and belief.

J. R. Collie
[ADDRESS OF WITNESS.] Louisburg N C

Applicant desires passport sent to following address:

Dr. A. Caswell Ellis
Cf. Thos. Cook & Son
261 Broadway
New York City
N. Y.

(EDITION OF JULY 1903.) (FORM FOR NATURALIZED CITIZEN.)

No. 304

PASSPORT BUREAU Issued JUL 6 1905 DEPT. OF STATE

UNITED STATES OF AMERICA.

STATE OF Missouri }
CITY OF St. Louis } SS.

I, Gustav A. Graefe, a NATURALIZED AND LOYAL CITIZEN OF THE UNITED STATES, do hereby apply to the Department of State at Washington for a passport for myself and wife, and my minor children as follows:

born at ....., on the ..... day of ..... 18....., and

In support of the above application, I do solemnly swear that I was born at Warscham Poland, in Germany, on or about the 14 day of April, 1867; that I emigrated to the United States, sailing on board the St. W. Meyer, from Bremen, on or about the End day of June, 1893; that I resided 12 years, uninterruptedly, in the United States, from 1893 to 1905 at St. Louis; that I was naturalized as a citizen of the United States before the Circuit Court of St. Louis at St. Louis, on the 17 day of May, 1905, as shown by the accompanying Certificate of Naturalization; that I am the IDENTICAL PERSON described in said Certificate; that I am domiciled in the United States, my permanent residence being at St. Louis in the State of Mo; where I follow the occupation of Dentist; that I am about to go abroad temporarily; and that I intend to return to the United States Six months about with the purpose of residing and performing the duties of citizenship therein.

OATH OF ALLEGIANCE.

Further, I do solemnly swear that I will support and defend the Constitution of the United States against all enemies, foreign and domestic; that I will bear true faith and allegiance to the same; and that I take this obligation freely, without any mental reservation or purpose of evasion:

SO HELP ME GOD.

Sworn to before me this 3d day of July, 1905. John T. Jenkins Notary Public.

Commission expires March 10 1909

Gustav A. Graefe

DESCRIPTION OF APPLICANT.

Age: 38 years.		Mouth: ordinary	
Stature: 5 feet. 6 inches, Eng.		Chin: round	
Forehead: medium		Hair: cloud	
Eyes: blue		Complexion: healthy	
Nose: proportionate		Face: oval	

IDENTIFICATION.

St. Louis, Mo July 13, 1905.

I hereby certify that I know the above named Gustav A. Graefe personally, and know him to be the identical person referred to in the within-described Certificate of Naturalization, and that the facts stated in his affidavit are true to the best of my knowledge and belief.

J. Jakobs

(Address of Witness) St. Louis Mo.

Applicant desires passport sent to following address.

Dr. Gustav A. Graefe
c/ Maegele Hotel
Hoboken
N.J.

☞ This blank must be completely filled out. The legal fee of one dollar, in currency or postal money order, must accompany the application.

The rules should be carefully read before mailing the application to the Department of State, Passport Bureau, Washington, D. C.

PASSPORT BOR. [EDITION OF JULY 6, 1905] [FORM FOR NATIVE CITIZEN.]

No. 305

Issued .....

UNITED STATES OF AMERICA.

STATE OF Maine }
COUNTY OF Cumberland } ss:

I, Charles C. Hutchins, a NATIVE AND LOYAL CITIZEN OF THE UNITED STATES, hereby apply to the Department of State, at Washington, for a passport for myself, accompanied by my wife, Helen M. Hutchins ~~and minor children, as follows~~: ....., ~~born at~~ ....., ~~on the ..... day of ....., 18....., and~~ ....., ~~born at~~ .....

.....

.....

I solemnly swear that I was born at Canton, in the State of Maine, on or about the 12 day of July, 1858.; that my father is a Native citizen of the United States; that I am domiciled in the United States, my permanent residence being at Brunswick, in the State of Maine, where I follow the occupation of Teaching; that I am about to go abroad temporarily; and that I intend to return to the United States within 3 ~~years~~ months, with the purpose of residing and performing the duties of citizenship therein.

OATH OF ALLEGIANCE.

Further, I do solemnly swear that I will support and defend the Constitution of the United States against all enemies, foreign and domestic; that I will bear true faith and allegiance to the same; and that I take this obligation freely, without any mental reservation or purpose of evasion: So HELP ME GOD.

Charles C. Hutchins
[Signature of applicant.]

Sworn to before me this 30 day of July, 1905.

Bruce Reed
Notary Public.

[Seal must be affixed or other evidence of notarial character furnished.]

DESCRIPTION OF APPLICANT.

Age: 47 years.
Stature: 5 feet, 10 inches, Eng.
Forehead: Medium
Eyes: Grey
Nose: Straight
Mouth: Medium full
Chin: Square
Hair: Dark & grey
Complexion: Sallow
Face: Regular

IDENTIFICATION.

July 3, 1905
Charles C. Hutchins

I hereby certify that I have known the above-named ..... personally for many years, and know him to be a native-born citizen of the United States, and that the facts stated in his affidavit are true to the best of my knowledge and belief.

Bruce Reed
.....
[ADDRESS OF WITNESS.] Brunswick, Maine

Applicant desires passport sent to following address:

Charles C. Hutchins.
74 Federal St.
Brunswick Me.

40.—Application for Passport.—Naturalized Citizen.
[Edition of July, 1888.]
M.S.AO.

John Polhemus Printing Company, Printers and Mf'g Stationers,
121 Fulton St., New York.

PASSPORT BUREAU JUL 6 1905 DEPARTMENT OF STATE

No. 306 Issued

United States of America.

State of New York } ss:
County of New York }

I, Andrew E Hanson a NATURALIZED AND LOYAL CITIZEN OF THE UNITED STATES, do hereby apply to the Department of State at Washington for a passport for myself ~~and wife, and my minor children~~ as follows:

born at ..... on the ..... day of ....., and

.....

.....

In support of the above application, I do solemnly swear that I was born at Bästad in Sweden on or about the 15 day of October 1864 that I emigrated to the United States, sailing on board the State of Pennsylvania from Liverpool, on or about the 10 day of July, 1887; that I resided 18 years, uninterruptedly, in the United States, from 1887 to 1895 at Mt. Vernon & Bryce Station N. York; that I was naturalized as a citizen of the United States before the City — Court of Mt. Vernon at Mount Vernon N.Y., on the 21 day of October 1892, as shown by the accompanying Certificate of Naturalization; that I am the IDENTICAL PERSON described in said Certificate; that I am domiciled in the United States, my permanent residence being at 761 Vermont Ave Brooklyn, in the State of New York where I follow the occupation of Hotel Manager; that I am about to go abroad temporarily; and that I intend to return to the United States within two years, with the purpose of residing and performing the duties of citizenship therein.

OATH OF ALLEGIANCE.

Further, I do solemnly swear that I will support and defend the Constitution of the United States against all enemies, foreign and domestic; that I will bear true faith and allegiance to the same; and that I take this obligation freely, without any mental reservation or purpose of evasion; So HELP ME GOD.

Sworn to before me, this 3d *day of* July 1905

John J. Gross
Notary Public. Nye. No 3

Andrew E. Hanson

DESCRIPTION OF APPLICANT.

Age: 40 years.
Stature: 5 feet, 10 inches, Eng.
Forehead: High
Eyes: Brown
Nose: Straight
Mouth: Medium
Chin: Square
Hair: Brown
Complexion: Fair
Face: Oval

IDENTIFICATION.

N.Y. July 2d 1905

I hereby certify that I know the above-named Andrew E. Hanson personally, and know him to be the identical person referred to in the within described Certificate of Naturalization, and that the facts stated in his affidavit are true to the best of my knowledge and belief.

John M. E. Yorke
[ADDRESS OF WITNESS.] 145 E. 57th St. N.Y. City

Applicant desires passport sent to following address:

Andrew E. Hanson
c/o J. M. E. Yorke
P.O. Box 1507.
New York

One dollar tax, as imposed by law, will be required, in U. S. currency, with each application.
When husband, wife, *minor* children and servants expect to travel together, a single passport for the whole will suffice.
For any other person in the party a separate passport will be required.
Address "Department of State, Passport Division," Washington, D. C.

No.

APPLICATION

of

Andrew E. Hanson

For Passport.

PASSPORT BUR. JUL 6 1905 DEPT. OF STATE

[EDITION OF 1904.]

No. 807

[FORM FOR NATIVE CITIZEN.]

This blank must be completely filled out. The legal fee of one dollar, in currency or postal money order, must accompany the application.

The rules should be carefully read before mailing the application to the Department of State, Passport Bureau, Washington, D. C.

Issued .....

UNITED STATES OF AMERICA.

STATE OF *New Hampshire* }
COUNTY OF *Hillsborough* } *ss:*

I, *Nathan C. Jameson*, a NATIVE AND LOYAL CITIZEN OF THE UNITED STATES, hereby apply to the Department of State, at Washington, for a passport for myself, accompanied by my wife, ~~.....~~ and ~~minor children, as follows:~~ ~~.....~~, born at ~~.....~~, on the ~~.....~~ day of ~~.....~~, 18~~.....~~, and ~~.....~~, born at ~~.....~~

I solemnly swear that I was born at *Cambridge*, in the State of *Massachusetts*, on or about the *4th* day of *May*, 18*49*; that my father is a *Native* citizen of the United States; that I am domiciled in the United States, my permanent residence being at *Antrim*, in the State of *New Hampshire*, where I follow the occupation of *Retired Mfg. Merchant & Farmer*; that I am about to go abroad temporarily; and that I intend to return to the United States within *(10) Ten* ~~years~~ months, with the purpose of residing and performing the duties of citizenship therein.

OATH OF ALLEGIANCE.

Further, I do solemnly swear that I will support and defend the Constitution of the United States against all enemies, foreign and domestic; that I will bear true faith and allegiance to the same; and that I take this obligation freely, without any mental reservation or purpose of evasion: So HELP ME GOD.

Nathan C. Jameson
[Signature of applicant.]

Sworn to before me this *1st* day of *July*, 1905

Anson Dodge
Notary Public.
Term Expires March 1908.

[Seal must be affixed or other evidence of notarial character furnished.]

DESCRIPTION OF APPLICANT.

Age: *56* years.
Stature: *5* feet, *11¼* inches, Eng.
Forehead: *Medium high*
Eyes: *Hazel*
Nose: *Medium*
Mouth: *Medium*
Chin: *Medium square*
Hair: *Grey*
Complexion: *Medium light*
Face: *Medium long. Full beard and moustache.*

IDENTIFICATION.

Antrim July 1st, 1905.

I hereby certify that I have known the above-named *Nathan C. Jameson* personally for *over forty years*, and know *him* to be a native-born citizen of the United States, and that the facts stated in *his* affidavit are true to the best of my knowledge and belief.

George P. Little
Antrim N.H.
[ADDRESS OF WITNESS.]

Applicant desires passport sent to following address:

Nathan C. Jameson
Antrim Hillsborough Co.
New Hampshire.

Q.CH.LC.
Application for Passport.—Naturalized Citizen.—102.
(EDITION OF JULY, 1886.)

Julius Blumberg, Printer, Law Blank Publisher and Stationer, 346 Grand St., N. Y.

No. 308

PASSPORT
JUL 6 1905
ISSUED
DEPT. OF STATE

United States of America.

STATE OF New York
COUNTY OF New York } ss:

I, Herman Katz a **NATURALIZED AND LOYAL CITIZEN OF THE UNITED STATES,** do hereby apply to the Department of State at Washington for a passport for myself ~~and wife, and my minor children as follows:~~
born at ..... on the ..... day of ..... 1 ....., and

In support of the above application, I do solemnly swear that I was born at Kurnik
Dr Province Posen in Germany on or about the 17th
day of May 1866; that I emigrated to the United States, sailing on board
the "Bulgia", from Hamburg, on or about the 15th day
of May, 1883; that I resided 22 years, uninterruptedly, in the United States,
from 1883 to 1905 at New York City; that I was naturalized as a
citizen of the United States before the Superior Court of New York
at New York, City, on the 19 day of October 1889, as
shown by the accompanying Certificate of Naturalization; that I am the **IDENTICAL PERSON** described
in said Certificate; that I am domiciled in the United States, my permanent residence being at
128 West 61 St. N.Y.C. in the State of New York
where I follow the occupation of Merchant; that I am about to go abroad
temporarily; and that I intend to return to the United States on or about
Sept 1. 1905, with the purpose of residing and performing the duties of citizenship therein.

OATH OF ALLEGIANCE.

Further, I do solemnly swear that I will support and defend the Constitution of the United States against all enemies, foreign and domestic; and I will bear true faith and allegiance to the same; and that I take this obligation freely, without any mental reservation or purpose of evasion; SO HELP ME GOD.

Sworn to before me, this 27 *day*
of June 1905

Herman Katz

Edward F. Sandstrom
City ~~Notary, Pub. Nic.~~

DESCRIPTION OF APPLICANT.

Age: 39 years.
Stature: 5 feet 4 inches, Eng.
Forehead: High Straight
Eyes: Regular
Nose: Regular
Mouth Regular
Chin: Regular
Hair: Dark Brown
Complexion: Light
Face: Oval

IDENTIFICATION.

New York, June 27, 1905

I hereby certify that I know the above named Herman Katz personally, and know him to be the identical person referred to in the within described Certificate of Naturalization, and that the facts stated in his affidavit are true to the best of my knowledge and belief.

Joseph Lemon
[ADDRESS OF WITNESS.] 67 & 107 St. N.Y. City

Applicant desires passport sent to following address:
Herman Katz
91 Amsterdam Ave
New York City

When husband, wife, *minor* children and servants expect to travel together, a single passport for the whole will suffice.
For any other person in the party a separate passport will be required.
Address "Department of State, Passport Division," Washington, D. C.

No. _____

APPLICATION

of

Herman Katz

For Passport.

[FORM FOR NATIVE CITIZEN.]

No. .....

PASSPORT BUR. Issued JUL 6 1905 DEPT. OF STATE

UNITED STATES OF AMERICA.

STATE OF Illinois }
COUNTY OF St Clair } ss.

I, ~~J~~ M. W. Schaefer, a NATIVE AND LOYAL CITIZEN OF THE UNITED STATES, do hereby apply to the Department of State at Washington for a passport for ~~myself and wife~~, and my minor ~~children~~ child, as follows: Edwin M. born at Belleville, on the 14th day of May, 1887, and

In support of the above application, I do solemnly swear that I was born at Troy, in the State of Illinois, on or about the 20th day of March 1867; that my father is a Naturalized citizen of the United States; that I am domiciled in the United States, my permanent residence being at Belleville, in the State of Illinois, where I follow the occupation of Attorney; that I am about to go abroad temporarily; and that I intend to return to the United States about the 1st of September, 1905, with the purpose of residing and performing the duties of citizenship therein.

OATH OF ALLEGIANCE.

Further, I do solemnly swear that I will support and defend the Constitution of the United States against all enemies, foreign and domestic; that I will bear true faith and allegiance to the same; and that I take this obligation freely, without any mental reservation or purpose of evasion: SO HELP ME GOD.

Sworn to before me this 30th day of June, 1905.

Geo. A. Thomas By E. M. Meinken Deputy
County Clerk.

M. W. Schaefer

DESCRIPTION OF APPLICANT.

Age: 48 years.
Stature: 5 feet, 8 inches, Eng.
Forehead: High
Eyes: Blue
Nose: Aquiline
Mouth: Firm & Mustache
Chin: Prominent
Hair: Black
Complexion: Fair
Face: Oval

IDENTIFICATION.

Belleville Ills June 30th, 1905.

I hereby certify that I know the above-named Judge M. W. Schaefer personally, and know him to be a native-born citizen of the United States, and that the facts stated in his affidavit are true to the best of my knowledge and belief.

Ed. I. Stookey
Belleville Ills
Address of Witness:

Applicant desires passport sent to following address:

Deliver

PASSPORT BUR. JUL 6 1905

[Form No. 284.]

[Edition of 1889.]

[FORM FOR PERSON CLAIMING CITIZENSHIP THROUGH NATURALIZATION OF HUSBAND OR PARENT.]

No..... *Issued*.....

UNITED STATES OF AMERICA.

State of ...California.....
County of...Santa Clara.....
} *ss:*

I, ...Carl Knutson....., a Naturalized and Loyal Citizen of the United States, hereby apply to the Department of State, at Washington, for a passport for myself, accompanied by ....(alone)..... as follows: ....., born at....., on the.....day of....., 18.....; and.....

.....

.....

I solemnly swear that I was born at....in Sweden.....on or about the..19....day of...December, 1869., 18.....; that ~~my~~ I.....emigrated to the United States, sailing on board the....Thingwalla....., from...Copenhagen....., on or about the.....day of....November....., 18..90; that he resided.15....years, uninterruptedly, in the United States, from.1890....to.1905...., at...Santa Clara Co. Cal.; that he was naturalized as a citizen of the United States before the Superior Court....Court of at San Francisco, Cal....., at....., on the..12th day of...Feb. 1902....., 18....., as shown by the accompanying Certificate of Naturalization; that I am the.....~~of the~~ person described in said Certificate; that I have resided in the United States, uninterruptedly, for..... years, from..... to....., at.....; that I am domiciled in the United States, my permanent residence being at..San Jose,....., in the State of..California....., where I follow the occupation of....miner.....; that I am about to go abroad temporarily; and that I intend to return to the United States...in 90 days,... with the purpose of residing and performing the duties of citizenship therein.

OATH OF ALLEGIANCE.

Further, I do solemnly swear that I will support and defend the Constitution of the United States against all enemies, foreign and domestic; that I will bear true faith and allegiance to the same; and that I take this obligation freely, without any mental reservation or purpose of evasion: So help me God.

Sworn to before me this....29th.....day of..June,..1905....., 18.....

Carl Knutson

A. D. Dempsey
Notary Public.

NOTARY PUBLIC In and For the County of Santa Clara, State of California

DESCRIPTION OF APPLICANT.

Age: .36.....years.
Stature: ..5.....feet, ...8....inches, Eng.
Forehead: .high.....
Eyes: ...blue.....
Nose: ...large.....
Mouth: ..small, right corner high
Chin: ..large.....
Hair: ...light and thin.....
Complexion: ..light.....
Face: ..long..scar on left cheek

IDENTIFICATION.

I hereby certify that I know the above-named.....F. B. Brown..... personally, and know h...im... to be the..same...of the person referred to in the within-described Certificate of Naturalization, and that the facts stated in his.. affidavit are true to the best of my knowledge and belief.

F. B. Brown

[ADDRESS OF WITNESS.] .....SAN JOSE, CAL.....

Applicant desires passport sent to following address:

Care, C. L. Dimon Jr.
Pier 35 East River.
New York.

This blank must be completely filled out. The legal fee of one dollar, in currency or postal money order, and the applicant's certificate of naturalization must accompany the application.

The rules should be carefully read before mailing the application to the DEPARTMENT OF STATE, PASSPORT BUREAU, WASHINGTON, D. C.

PASSPORT BUR. JUN 6 1905 DEPT. OF STATE

[EDITION OF 1905.]

[FORM FOR NATURALIZED CITIZEN.]

No. 311

Issued .....

UNITED STATES OF AMERICA.

STATE OF Illinois } ss:
COUNTY OF Vermilion }

I, Carl Krampf, a NATURALIZED AND LOYAL CITIZEN OF THE UNITED STATES, hereby apply to the Department of State, at Washington, for a passport for myself, ~~accompanied by my wife~~, ..., ~~and minor children, as follows~~: ....., ~~born at~~....., ~~on the.....day~~ of....., ~~18....~~, ~~and~~....., ~~born at~~ .....

.....

.....

I solemnly swear that I was born at Buchwald Germany, on or about the 23 day of April, 1863; that I emigrated to the United States, sailing on board the Strassburg, from Bremen, on or about the 6 day of April, 1881; that I resided 24 years uninterruptedly, in the United States, from 1881 to 1905, at Danville Ill, that I was naturalized as a citizen of the United States before the County Court of Vermilion Ill, at Danville, on the 3 day of April, 1887, as shown by the accompanying Certificate of Naturalization; that I am the IDENTICAL PERSON described in said Certificate; that I am domiciled in the United States, my permanent residence being at Danville, in the State of Illinois, where I follow the occupation of Merchant Tailor; that I am about to go abroad temporarily; and that I intend to return to the United States within Five months, ~~years~~, with the purpose of residing and performing the duties of citizenship therein.

OATH OF ALLEGIANCE.

Further, I do solemnly swear that I will support and defend the Constitution of the United States against all enemies, foreign and domestic; that I will bear true faith and allegiance to the same; and that I take this obligation freely, without any mental reservation or purpose of evasion: SO HELP ME GOD.

Carl Krampf
[Signature of applicant.]

Sworn to before me this 3 day of July, 1905.
J. M. A. Kerguen
Notary Public.

[Seal must be affixed or other evidence of notarial character furnished.]

DESCRIPTION OF APPLICANT.

Age: 42 years.
Stature: 5 feet, 6 inches, Eng.
Forehead: High
Eyes: Gray Blue
Nose: Straight Medium
Mouth: medium
Chin: Full
Hair: Dark Gray
Complexion: Fair
Face: full

com Ex as Notary April 4 1907 a.D.

IDENTIFICATION.

Danville Ill. July 3 1905

I hereby certify that I have known the above-named Carl Krampf personally for Eighteen (18) years, and know him to be the identical person referred to in the within-described Certificate of Naturalization, and that the facts stated in his affidavit are true to the best of my knowledge and belief.

Louis F. Stucki
[ADDRESS OF WITNESS.] 18 E. Main St Danville Ill

Applicant desires passport sent to following address:

Carl Krampf
1017 E Seminary St
Danville Illinois

PASSPORT BUR. JUL 6 1905 DEPT OF STATE

[EDITION OF 1899.] [FORM FOR NATIVE CITIZEN.]

No..... Issued.....

UNITED STATES OF AMERICA.

STATE OF Ohio }
COUNTY OF Hamilton } ss.

I, George Edward Link, a NATIVE AND LOYAL CITIZEN OF THE UNITED STATES, hereby apply to the Department of State, at Washington, for a passport for myself, accompanied by my wife Emilie Augusta Link, born at, Saxony, Germany, on the 30 day of July, 1855, and .....

I solemnly swear that I was born at Cincinnati, in the State of Ohio, on or about the 24 day of March, 1857; that my father is a Naturalized citizen of the United States; that I am domiciled in the United States, my permanent residence being at Cincinnati, in the State of Ohio where I follow the occupation of cigar manufacturer that I am about to go abroad temporarily; and that I intend to return to the United States within two years, with the purpose of residing and performing the duties of citizenship therein.

OATH OF ALLEGIANCE.

Further, I do solemnly swear that I will support and defend the Constitution of the United States against all enemies, foreign and domestic; that I will bear true faith and allegiance to the same; and that I take this obligation freely, without any mental reservation or purpose of evation: SO HELP ME GOD.

Sworn to before me this 3d day of July, 1905

George Edward Link

Edw Luthy
Notary Public.

DESCRIPTION OF APPLICANT.

Age: 46 years.	Mouth: regular
Stature: 5 feet, 10 inches, Eng.	Chin: round
Forehead: high	Hair: grey high bald
Eyes: blue	Complexion: fair
Nose: medium	Face: oval

IDENTIFICATION.

Cincinnati O July 3d 1905

I hereby certify that I know the above-named George Edward Link personally, and know him to be a native born citizen of the United States, and that the facts stated in his affidavit are true to the best of my knowledge and belief.

Edw Luthy

[ADDRESS OF WITNESS.] 1204 Vine St, Cincinnati O,

Applicant desires passport sent to following address:

George E. Link
C/o E. Luthy
N° 1204 Vine St.
Cincinnati O,

12121

☞ This blank must be completely filled out. The legal fee of one dollar, in currency or postal money order, must accompany the application.

The rules should be carefully read before mailing the application to the Department of State, Passport Bureau, Washington, D. C.

PASSPORT ISSUED [EDITION OF 1903] JUL 6 1905 [FORM FOR NATIVE CITIZEN] DEPT. OF STATE

No. 313

Issued .....

UNITED STATES OF AMERICA.

STATE OF Missouri } ss:
City OF St Louis }

I, Lee Meriwether, a NATIVE AND LOYAL CITIZEN OF THE UNITED STATES, hereby apply to the Department of State, at Washington, for a passport for myself, accompanied by my wife, Jessie Meriwether, and minor children, as follows: —, born at —, on the —day of —, 18....., and —, born at .....

I solemnly swear that I was born at Columbus, in the State of Mississippi, on or about the 25th day of December, 1862; that my father is a native citizen of the United States; that I am domiciled in the United States, my permanent residence being at St Louis, in the State of Missouri, where I follow the occupation of Lawyer; that I am about to go abroad temporarily; and that I intend to return to the United States within Six months, ~~years~~ with the purpose of residing and performing the duties of citizenship therein.

OATH OF ALLEGIANCE.

Further, I do solemnly swear that I will support and defend the Constitution of the United States against all enemies, foreign and domestic; that I will bear true faith and allegiance to the same; and that I take this obligation freely, without any mental reservation or purpose of evasion: So HELP ME GOD.

Lee Meriwether
[Signature of applicant.]

Sworn to before me this 3 day of July, 1905 my term expires July 14.1907

[Seal must be affixed or other evidence of notarial character furnished.]

P. A. Griswold
Notary Public.

DESCRIPTION OF APPLICANT.

Age: 42 years.
Stature: 5 feet, 11 inches, Eng.
Forehead: Medium (not High nor Low)
Eyes: Brown
Nose: Straight
Mouth: Medium (not Small nor Big)
Chin: Round-Square
Hair: Dark Brown
Complexion: Medium between Dark and Fair
Face: Oval

IDENTIFICATION.

July 3, 1905

I hereby certify that I have known the above-named Lee Meriwether personally for About 8 years and know him to be a native-born citizen of the United States, and that the facts stated in his affidavit are true to the best of my knowledge and belief.

P. A. Griswold
St. Louis Mo.
[ADDRESS OF WITNESS.]

Applicant desires passport sent to following address:

Lee Meriwether c/o Gair
No 394 East 5th st
Flatbush- Brooklyn N. Y.

No. 375. Application for Passport—Native Citizen.
Printed and sold by John C. Clark & Sons, 230 Dock St., Philadelphia

PASSPORT BUR.
JUL 6 1905
DEPT. OF STATE.

No. ..... Issued .....

UNITED STATES OF AMERICA.

STATE OF Pennsylvania }
COUNTY OF Allegheny } ss.

I, Thomas H. McClelland, a NATIVE AND LOYAL CITIZEN OF THE UNITED STATES, do hereby apply to the Department of State at Washington for a passport for myself ~~and wife, and my minor children, as follows:~~ ..... born at ....., on the ..... day of ....., 18....., and

.....

.....

.....

In support of the above application, I do solemnly swear that I was born at Philadelphia, in the State of Penna., on or about the 17 day of October, 1855; that my father was naturalized citizen of the United States: that I am domiciled in the United States, my permanent residence being at Pittsburg, in the State of Penna., where I follow the occupation of Engineer; that I am about to go abroad temporarily; and that I intend to return to the United States within two years with the purpose of residing and performing the duties of citizenship therein.

OATH OF ALLEGIANCE.

Further, I do solemnly swear that I will support and defend the Constitution of the United States against all enemies, foreign and domestic; that I will bear true faith and allegiance to the same; and that I take this obligation freely, without any mental reservation or purpose of evasion: So HELP ME GOD.

Sworn to before me this 3d day of July 1905

Thomas H. McClelland.

Max W. Kummiker
Notary Public.

My Commission Expires
Jan. 19, 1907.

DESCRIPTION OF APPLICANT.

Age: 49 years
Stature: 5 feet, 5 inches, Eng.
Forehead: high
Eyes: brown
Nose: broad
Mouth: medium
Chin: oval
Hair: gray
Complexion: fair
Face: oval

IDENTIFICATION.

July 3rd, 1905

I hereby certify that I know the above-named Thomas H. McClelland personally, and know him to be a native-born citizen of the United States, and that the facts stated in his affidavit are true to the best of my knowledge and belief.

Wm. J. Evans
Allegheny Pa.
[ADDRESS OF WITNESS.]

Applicant desires passport sent to following address:

FIRST NATIONAL BANK,
FOREIGN EXCHANGE
AND
STEAMSHIP DEPARTMENT,
Cor. 5th Ave. & Wood Street,
PITTSBURG, PA.

PASSPORT BUR. JUL 6 1905 DEPT. OF STATE.

[EDITION OF 1905.]

[FORM FOR NATIVE CITIZEN]

No. 315.

☞ This blank must be completely filled out. The legal fee of one dollar, in currency or postal money order, must accompany the application.

The rules should be carefully read before mailing the application to the Department of State, Passport Bureau, Washington, D. C.

Issued .....

UNITED STATES OF AMERICA.

STATE OF ...New York... } ss:
COUNTY OF ...Yates...

I, ...Byron C. Matthews..., a NATIVE AND LOYAL CITIZEN OF THE UNITED STATES, hereby apply to the Department of State, at Washington, for a passport for myself, ~~accompanied by my wife,~~ ..., and ~~minor children,~~ as follows: ..., born at ..., on the ...day of ..., 18..., and ..., born at ...

I solemnly swear that I was born at ...Italy..., ...Yates Co..., in the State of ...New York..., on or about the ...12th... day of ...May..., 1881...; that my father is a ...native... citizen of the United States; that I am domiciled in the United States, my permanent residence being at ...East Orange..., in the State of ...New Jersey..., where I follow the occupation of ...teaching...; that I am about to go abroad temporarily; and that I intend to return to the United States within ...three... ~~years,~~ months, with the purpose of residing and performing the duties of citizenship therein.

OATH OF ALLEGIANCE.

Further, I do solemnly swear that I will support and defend the Constitution of the United States against all enemies, foreign and domestic; that I will bear true faith and allegiance to the same, and that I take this obligation freely, without any mental reservation or

STATE OF NEW YORK, Yates County Clerk's Office, } ss.

I, HENRY T. READ, Clerk of the County of Yates, of the County Court of said County, and of the Supreme Court, both being Courts of Record, having a common seal, do certify that ...John Harris... whose name is subscribed to the Jurat of the affidavit or proceeding hereunto annexed, was at the date of the same, a ...Notary Public... in and for said County, and duly authorized to take the same; that I am well acquainted with his hand-writing, and verily believe the signature to the said Jurat to be genuine.

IN WITNESS WHEREOF, I have hereunto set my hand and affixed the seal of said County and said Courts, at Penn Yan, this ...day of ..., A. D. 190...

...Henry T. Read..., Clerk.

Nose: ...Medium size, straight... Face: ...Ordinary, not large...

IDENTIFICATION.

...July 3..., 1905

I hereby certify that I have known the above-named ...Byron C. Matthews... personally for ...fifty years..., and know ~~h~~im to be a native-born citizen of the United States, and that the facts stated in ~~h~~is ... affidavit are true to the best of my knowledge and belief.

...G. E. Matthews...

[ADDRESS OF WITNESS.] ...Italy, N.Y.

Applicant desires passport sent to following address:

...Byron C. Matthews...
...222 South Clinton St...
...East Orange, N.J.

☞ This blank must be completely filled out. The legal fee of one dollar, in currency or postal money order, must accompany the application.

The rules should be carefully read before mailing the application to the Department of State, Passport Bureau, Washington, D. C.

PASSPORT BUR. JUL 6 1905 DEPT. OF STATE.

[EDITION OF 1905.]

[FORM FOR NATIVE CITIZEN.]

No. 315.

Issued .....

UNITED STATES OF AMERICA.

STATE OF ~~.....~~ New York ~~.....~~ } ss:
COUNTY OF Gates .....

I, Byron C. Matthews, a NATIVE AND LOYAL CITIZEN OF THE UNITED STATES, hereby apply to the Department of State, at Washington, for a passport for myself, ~~accompanied by my wife,~~ ..... ~~and minor children,~~ as follows: ....., born at ....., on the .....day of ....., 18....., and ....., born at .....

.....

I solemnly swear that I was born at Holley, Gates Co., in the State of New York, on or about the 18th day of May, 1851; that my father is a native citizen of the United States; that I am domiciled in the United States, my permanent residence being at East Orange, in the State of New Jersey, where I follow the occupation of teaching; that I am about to go abroad temporarily; and that I intend to return to the United States within Three months, ~~years,~~ with the purpose of residing and performing the duties of citizenship therein.

OATH OF ALLEGIANCE.

Further, I do solemnly swear that I will support and defend the Constitution of the United States against all enemies, foreign and domestic; that I will bear true faith and allegiance to the same; and that I take this obligation freely, without any mental reservation or purpose of evasion: So HELP ME GOD.

Byron C. Matthews
[Signature of applicant.]

Sworn to before me this third day of July, 1905.

John Harris
Notary Public.

[Seal must be affixed or other evidence of notarial character furnished.]

DESCRIPTION OF APPLICANT.

Age: 54 years.
Stature: 5 feet, 9 inches, Eng.
Forehead: Medium
Eyes: Blue
Nose: Medium size, straight
Mouth: Medium
Chin: Ordinary
Hair: Brown with some grey
Complexion: Fair
Face: Ordinary, not large

IDENTIFICATION.

July 3, 1905

I hereby certify that I have known the above named Byron C. Matthews personally for fifty years, and know him to be a native-born citizen of the United States, and that the facts stated in his affidavit are true to the best of my knowledge and belief.

G. E. Matthews
Holley, N.Y.
[ADDRESS OF WITNESS.]

Applicant desires passport sent to following address:

Byron C. Matthews
222 South Clinton St.
East Orange, N.J.

PASSPORT BUR. JUL 6 1905

316

[Edition of 1889]

[Form for Naturalized Citizen]

No. ..... Issued .....

UNITED STATES OF AMERICA.

STATE OF Utah }
COUNTY OF Weber } ss.

I, Axel a Nylander a *Naturalized and Loyal Citizen of the United States*, hereby apply to the Department of State, at Washington, for a passport for myself, accompanied by my wife ~~~~~, and minor children, as follows: ~~~~~, born at Vermland, Sweden, on the 24 day of January 1878; and .....

I solemnly swear that I was born at Vermland Sweden on or about the 24 day of January 1878; that I emigrated to the United States, sailing on board the S.S. Anchoria, from Sweden on or about the 3rd day of November 1899; that I resided 5 1/2 years, uninterruptedly, in the United States, from 1899 to 1905, at Ogden Weber Co Utah that I was naturalized as a citizen of the United States before the Second District Court of Weber County at Ogden, on the 14 day of June 1905, as shown by the accompanying Certificate of Naturalization; that I am the *identical person* described in said Certificate; that I am domiciled in the United States, my permanent residence being at Ogden Weber county in the State of Utah, where I follow the occupation of a Tailor; that I am about to go abroad temporarily; and that I intend to return to the United States inside three years with the purpose of residing and performing the duties of citizenship therein.

OATH OF ALLEGIANCE.

Further, I do solemnly swear that I will support and defend the Constitution of the United States against all enemies, foreign and domestic; that I will bear true faith and allegiance to the same; and that I take this obligation freely, without any mental reservation or purpose of evasion: *So help me God.*

Axel A Nylander

Sworn to before me this 30th day of June, ~~18~~ 1905

B.E. Goddard Notary Public.

DESCRIPTION OF APPLICANT.

Age: 27 years.
Stature: 5 feet, 9 inches, Eng.
Forehead: high
Eyes: Blue
Nose: Medium size - straight.
Mouth: large
Chin: medium size
Hair: light Brown
Complexion: Fair
Face: Full

IDENTIFICATION.

I hereby certify that I know the above named Axel A. Nylander personally, and know him to be the identical person referred to in the within described Certificate of Naturalization, and that the facts stated in his affidavit are true to the best of my knowledge and belief.

David W. Evans

(Address of witness) 2348 Lincoln Avenue Ogden, Utah.

Applicant desires passport sent to the following address:

Axel A Nylander
322 - 21 St
Ogden Utah

APPLICATION FOR PASSPORT. No. 3518 3-00

317

FORM FOR NATURALIZED CITIZEN.

PASSPORT BOOK. JUL 6 1905 DEPT. OF STATE.

PASSPORT BOOK. Issued JUL 6 1905 DEPT. OF STATE.

No. .....

UNITED STATES OF AMERICA.

STATE OF Michigan } ss.
COUNTY OF Wayne }

I, Adolph Quedenbaum, a NATURALIZED AND LOYAL CITIZEN OF THE UNITED STATES, hereby apply to the Department of State, at Washington, for a passport for myself, accompanied by Linna Quedenbaum as follows: ....., born at Hamburg, on the 7th day of March A.D. 1862; and Linna Quedenbaum born at Hamburg February 27th 1861

I solemnly swear that I was born at Hamburg Germany on or about the 7th day of March A.D. 1862; that I emigrated to the United States, sailing on board the Rubia, from Hamburg, on or about the 7th day of November A.D. 1886; that I resided 19 years, uninterruptedly, in the United States, from 1886 to 1905, at Detroit Mich.; that I was naturalized as a citizen of the United States before the Circuit Court of Wayne County, at Detroit, on the 16th day of August A.D. 1896, as shown by the accompanying Certificate of Naturalization; that I am the identical person described in said Certificate; that I am domiciled in the United States, my permanent residence being at Detroit, in the State of Michigan, where I follow the occupation of Woodcarver; that I am about to go abroad temporarily; and that I intend to return to the United States with the purpose of residing and performing the duties of citizenship therein.

OATH OF ALLEGIANCE.

Further, I do solemnly swear that I will support and defend the Constitution of the United States against all enemies, foreign and domestic; that I will bear true faith and allegiance to the same; and that I take this obligation freely, without any mental reservation or purpose of evasion: SO HELP ME GOD.

Sworn to before me this 27th day of June A.D. 1905

Henry L. Koffin
Notary Public.

My commission expires Aug. 24, 1907.

Adolph Quedenbaum

DESCRIPTION OF APPLICANT.

Age: 43 years. Mouth: slim
Stature: 5 feet, 7 inches, Eng. Chin: round

which should be returned with the renewed application.

I am, Sir,

Your obedient servant,

G. Allen
Chief, Passport Bureau.

Dear Sir

I am very sorry that this happened. Have with send said Certificate along when done please send it respectfully Yours Henry L. Koffin 742 Gratiot Ave. as Mrs. R. Quedenbaum & Wife will leave to day and I will send the papers to their new address. very respy. Yours Henry L. Koffin

Cincinnati, Ohio

13283

APPLICATION FOR PASSPORT. No. 618 3-00 317

PASSPORT DUE. JUL 6 1905 DEPT. OF STATE.

(FORM FOR NATURALIZED CITIZEN.) PASSPORT DUE. JUL 6 1905 Issued. JUL 6 1905 DEPT. OF STATE.

No.....

UNITED STATES OF AMERICA.

STATE OF Michigan } ss.
COUNTY OF Wayne }

I, Adolph Quedenbaum, a NATURALIZED AND LOYAL CITIZEN OF THE UNITED STATES, hereby apply to the Department of State, at Washington, for a passport for myself, accompanied by Linna Quedenbaum as follows:....., born at Hamburg, on the 7th day of March A. D. 1862; and Linna Quedenbaum born at Hamburg February 27th 1861

I solemnly swear that I was born at Hamburg Germany on or about the 7th day of March A. D. 1862; that I emigrated to the United States, sailing on board the Rubia, from Hamburg, on or about the 7th day of November A. D. 1886; that I resided 19 years, uninterruptedly, in the United States, from 1886 to 1905, at Detroit Mich.; that I was naturalized as a citizen of the United States before the Circuit Court of Wayne County, at Detroit, on the 14th day of August A. D. 1896, as shown by the accompanying Certificate of Naturalization; that I am the identical person described in said Certificate; that I am domiciled in the United States, my permanent residence being at Detroit, in the State of Michigan, where I follow the occupation of Woodcarver; that I am about to go abroad temporarily; and that I intend to return to the United States with the purpose of residing and performing the duties of citizenship therein.

OATH OF ALLEGIANCE.

Further, I do solemnly swear that I will support and defend the Constitution of the United States against all enemies, foreign and domestic; that I will bear true faith and allegiance to the same; and that I take this obligation freely, without any mental reservation or purpose of evasion: SO HELP ME GOD.

Sworn to before me this 27th day of June A. D. 1905

Henry L. Hoffman
Notary Public.

Adolph Quedenbaum

My commission expires Aug. 24, 1907.

DESCRIPTION OF APPLICANT.

Age: 43 years.
Stature: 5 feet, 7 inches, Eng.
Forehead: round
Eyes: blue
Nose: heavy
Mouth: slim
Chin: round
Hair: black
Complexion: red
Face:

IDENTIFICATION.

I hereby certify that I know the above-named Adolph Quedenbaum personally, and know him to be the identical person referred to in the within-described Certificate of Naturalization, and that the facts stated in his affidavit are true to the best of my knowledge and belief.

Mrs Mabel Barnes
[ADDRESS OF WITNESS.] 291 Scott St. Detroit.

Applicant desires passport sent to following address: Adolph Quedenbaum
No 1148 Baldwin Ave.
Detroit Mich.

No.....

UNI

STATE OF.....

COUNTY OF.....

I, Cha

UNITED STATES, he

myself, accompani

.....

of.....

.....

.....

I solemnly

the 10....day of...

on board the.....

20...day of.....

United States fro

as a citizen of the

at New York...,

companying Certif

Certificate; that I a

Civil engineer

Cabinet Maker

the United States.

the duties of citize

Further, I

United States aga

allegiance to the s

or purpose of evas

Sworn to before m

of.....

.....

Age: 37...

Stature:...

Forehead:

Eyes:.....

Nose:

I hereby ce

personally, and kn

tificate of Naturali

my knowledge an

Applicant desires passport

18263

1918

APPLICATION

OF

Adolph Rosenblum

and

wife

FOR

PASSPORT

As Naturalized Citizen.

Filed this.....day of.....

A. D.....

[FORM FOR NATURALIZED CITIZEN.] 318

PASSPORT NO. JUL 6 1905 Issued

No.....

UNITED STATES OF AMERICA.

STATE OF Ohio }
COUNTY OF Hamilton } ss.

I, Charles Rempe, a NATURALIZED AND LOYAL CITIZEN OF THE UNITED STATES, hereby apply to the Department of State, at Washington, for a passport for myself, accompanied by ..... as follows: ....., born at ..... on the ..... day of ..... 1 ....., and .....

I solemnly swear that I was born at Hanover Germany on or about the 10 day of January 1868; that I emigrated to the United States, sailing on board the Braakman from Roterdam, on or about the 20 day of July 1887; that I resided 18 years, uninterruptedly, in the United States from 1887 to 1905 at .....; that I was naturalized as a citizen of the United States before the U. S. Court of America at New York, on the 26 day of October, 1898, as shown by the accompanying Certificate of Naturalization; that I am the IDENTICAL PERSON described in said Certificate; that I am domiciled in the United States, my permanent residence being at Cincinnati, in the State of Ohio, where I follow the occupation of Cabinet Maker that I am about to go abroad temporarily; and that I intend to return to the United States....., with the purpose of residing and performing the duties of citizenship therein.

OATH OF ALLEGIANCE.

Further, I do solemnly swear that I will support and defend the Constitution of the United States against all enemies, foreign and domestic; that I will bear true faith and allegiance to the same; and that I take this obligation freely, without any mental reservation or purpose of evasion; SO HELP ME GOD.

Sworn to before me this 3rd day of July 1905

Adolph A. Gruber
Notary Public.

Charles Rempe ✓

DESCRIPTION OF APPLICANT.

Age: 37 years.
Stature: 5 feet, 5 inches, Eng.
Forehead: medium
Eyes: Blue
Nose: prominent
Mouth: mustached
Chin: round
Hair: blond
Complexion: fair
Face: oval

IDENTIFICATION.

I hereby certify that I know the above-named Curtis C. July 3rd 1905 Charles Rempe personally, and know h..to be the identical person referred to in the within-described Certificate of Naturalization, and that the facts stated in h.. affidavit are true to the best of my knowledge and belief.

Wm Pfeiffer
Cincinnati, O.
[ADDRESS OF WITNESS]

Applicant desires passport sent to the following address:

Western German Bank
Cincinnati,
Ohio

13263

ASSIGNMENT FOR NATURALIZED CITIZEN PASSPORT BUR. No. 1332

Printed and for sale by the Chicago Legal News Co.

Form for Naturalized Citizen.

PASSPORT BUR. No. 178. JUL 6 1905 DEPT. OF STATE.

W. Reid Gould, Law Blank Publisher and Stationer, 139 Nassau Street, cor. of Beekman, and 120 Broadway, N. Y.

No. _____ *Issued* _____

United States of America.

STATE OF New York
COUNTY OF Erie } ss:

I, Henry Siller A NATURALIZED AND LOYAL CITIZEN OF THE UNITED STATES, do hereby apply to the Department of State at Washington for a passport for himself

born at _____ on the _____ day of _____ 19____, and

I do solemnly swear that I was born at Dittersweier in Bavaria Germany on or about the 11th day of July 1878 ~~18~~; that I emigrated to the United States, sailing on board the Veendam from Rotterdam on or about the 18th day of July 1894 ~~18~~; that I resided 11 years, uninterruptedly, in the United States, from 1894 to 1905 at Buffalo, N.Y. that I was naturalized as a citizen of the United States before the County Court of Erie County at Buffalo, N.Y. on the 2nd day of July 1904 as shown by the accompanying Certificate of Naturalization; that I am the IDENTICAL PERSON described in said Certificate; that I am domiciled in the United States, my permanent residence being at Buffalo, in the State of New York where I follow the occupation of Baker; that I am about to go abroad temporarily; and that I intend to return to the United States in about 6 months with the purpose of residing and performing the duties of citizenship therein.

OATH OF ALLEGIANCE.

Further, I do solemnly swear that I will support and defend the Constitution of the United States against all enemies, foreign and domestic; that I will bear true faith and allegiance to the same; and that I take this obligation freely, without any mental reservation or purpose of evasion: So HELP ME GOD.

Sworn to before me, this 3 *day of* July 1905

C. L. Baer,
Notary Public.

Henry Siller

DESCRIPTION OF APPLICANT.

Age, 27 years.
Stature, 5 feet 7 inches, Eng.
Forehead, medium
Eyes, Brown
Nose, medium
Mouth, medium
Chin, medium
Hair, dark Brown
Complexion, dark
Face, long

IDENTIFICATION.

Buffalo, N.Y. July 3 1905
Henry Siller

I Hereby Certify, that I know the above named personally, and know him to be the identical person referred to in the within described Certificate of Naturalization, and that the facts stated in his affidavit are true to the best of my knowledge and belief.

Leonard Roth.
Address of Witness, Buffalo, N.Y.

Applicant desires passport sent to following address:

Henry Siller
105 Urban St
Buffalo, N.Y.

PASSPORT FOR NATURALIZED CITIZEN. Form No. 1333. Printed and for sale by the Chicago Legal News Co. 320

PASSPORT BUREAU
JUL 6 1905

(Edition of July, 1888.)

(FORM FOR NATURALIZED CITIZEN.)

*No.*_____ *Issued*_____

UNITED STATES OF AMERICA.

State of Illinois } ss.
COUNTY OF Cook }

I, Nathan Spira a NATURALIZED AND LOYAL CITIZEN OF THE UNITED STATES, do hereby apply to the Department of State at Washington for a passport for myself and wife, and my minor children as follows:_____ born at_____, on the ____ day of _____, and _____

In support of the above application, I do solemnly swear that I was born at Ulanow, in Austria, on or about the 21st day of April, 1872; that I emigrated to the United States, sailing on board the Cannot recolect, from Hamburg, on or about the 10th day of January, 1887; that I resided 18 years, uninterruptedly, in the United States, from 1887 to 1905, at Chicago Ill; that I was naturalized as a citizen of the United States before the Circuit Court of Cook County at Chicago Ill, on the 28 day of March, 1892, as shown by the accompanying Certificate of Naturalization; that I am the IDENTICAL PERSON described in said Certificate; that I am domiciled in the United States, my permanent residence being at Chicago, in the State of Illinois where I follow the occupation of Merchant; that I am about to go abroad temporarily; and that I intend to return to the United States Within 2 Months with the purpose of residing and performing the duties of citizenship therein.

OATH OF ALLEGIANCE.

Further, I do solemnly swear that I will support and defend the Constitution of the United States against all enemies, foreign and domestic; that I will bear true faith and allegiance to the same; and that I take this obligation freely, without any mental reservation or purpose of evasion: So HELP ME GOD.

Sworn to before me this 3rd day of July, 1905 — Nathan Spira

Thos Eller
Notary Public.

DESCRIPTION OF APPLICANT.

Age, 34 years.	Mouth, Round
Stature, 5 feet, 6 inches, Eng.	Chin, Round
Forehead, Round	Hair, Sandy
Eyes, Gray	Complexion, Light
Nose, Medium	Face, Round.

IDENTIFICATION.

Chicago July 3rd, 1905

I hereby certify that I know the above-named Nathan Spira personally, and know him to be the identical person referred to in the within-described Certificate of Naturalization, and that the facts stated in his affidavit are true to the best of my knowledge and belief.

Wm Brickman
[ADDRESS OF WITNESS.] 1810 N Troy st.

Applicant desires passport sent to following address:

Thos Eller
214 N 12th st
Chicago Ill

☞ This blank must be completely filled out. The legal fee of one dollar, in currency or postal money order, and the applicant's certificate of naturalization must accompany the application.

The rules should be carefully read before mailing the application to the Department of State, Passport Bureau, Washington, D. C.

[EDITION OF 1905.]

No. 321

[FORM FOR NATURALIZED CITIZEN.]

PASSPORT BUR. JUL 6 1905 DEPT. OF STATE.

Issued .....

UNITED STATES OF AMERICA.

STATE OF Illinois }
COUNTY OF Vermilion } ss:

I, Carl Prast, a NATURALIZED AND LOYAL CITIZEN OF THE UNITED STATES, hereby apply to the Department of State, at Washington, for a passport for myself, accompanied by my ~~wife~~, son and ....., ~~and~~ minor children, as follows: Otto Prast, born at Danville, on the 6 day of September, 1884, and will return to ~~born at~~ the U.S. of America with me within five months from this date. Germany

I solemnly swear that I was born at Greifswald Germany, on or about the 28 day of May, 1857; that I emigrated to the United States, sailing on board the American line, from Hamburg Germany, on or about the 9 day of October, 1881; that I resided 24 years, uninterruptedly, in the United States, from 1881 to 1905, at Danville; that I was naturalized as a citizen of the United States before the County Court of Vermilion County Ill., at Danville, on the 15 day of April, 1890, as shown by the accompanying Certificate of Naturalization; that I am the IDENTICAL PERSON described in said Certificate; that I am domiciled in the United States, my permanent residence being at Danville Ill., in the State of Illinois, where I follow the occupation of Farming; that I am about to go abroad temporarily; and that I intend to return to the United States within five months, ~~years~~, with the purpose of residing and performing the duties of citizenship therein.

OATH OF ALLEGIANCE.

Further, I do solemnly swear that I will support and defend the Constitution of the United States against all enemies, foreign and domestic; that I will bear true faith and allegiance to the same; and that I take this obligation freely, without any mental reservation or purpose of evasion: So HELP ME GOD.

Carl Prast
[Signature of applicant.]

Sworn to before me this 3 day of July, 1905.

M. A. Keegan
Notary Public.

[Seal must be affixed or other evidence of notarial character furnished.]

com exp as notary public 1907 Feb 9

DESCRIPTION OF APPLICANT.

Age: 47 years.
Stature: 5 feet, 6½ inches, Eng.
Forehead: high
Eyes: Grayish Blue
Nose: medium straight
Mouth: medium
Chin: Rounded full
Hair: Light Brown
Complexion: fair
Face: full

IDENTIFICATION.

July 3 1905

I hereby certify that I have known the above-named Carl Prast personally for ......, and know him to be the identical person referred to in the within-described Certificate of Naturalization, and that the facts stated in his affidavit are true to the best of my knowledge and belief.

William A. Mattes
10½ E. Main St
[ADDRESS OF WITNESS.] Danville Ills.

Applicant desires passport sent to following address:

Carl Prast
Danville Illinois
General Delivery

HOBBS & WARREN CO.
PUBLISHERS STANDARD LAW BLANKS,
63½ WASHINGTON ST., BOSTON.
Form 255.

PASSPORT BUR.
JUL 6 1905
DEPT. OF STATE.

322

[FORM FOR NATIVE CITIZEN]

No...... *Issued*.....

UNITED STATES OF AMERICA.

STATE OF Massachusetts }
COUNTY OF Suffolk. } *ss.*

I, George A Sawyer, a NATIVE AND LOYAL CITIZEN OF THE UNITED STATES, do hereby apply to the Department of State at Washington for a passport for myself and wife, ~~and my minor children~~, as follows: Florence E. born at Cambridge Mass, on the 22 day of Dec, 1867, ~~and~~

In support of the above application, I do solemnly swear that I was born at Roxbury, in the State of Mass, on or about the 25 day of May, 1867; that my father is a native citizen of the United States; that I am domiciled in the United States, my permanent residence being at Cambridge, in the State of Mass, where I follow the occupation of Attorney at Law; that I am about to go abroad temporarily; and that I intend to return to the United States within two years with the purpose of residing and performing the duties of citizenship therein.

OATH OF ALLEGIANCE.

Further, I do solemnly swear that I will support and defend the constitution of the United States against all enemies, foreign and domestic; that I will bear true faith and allegiance to the same; and that I take this obligation freely, without any mental reservation or purpose of evasion: SO HELP ME GOD.

Sworn to before me this 3rd day of July, 1905

Vincent Farnsworth
Notary Public.

George A Sawyer

DESCRIPTION OF APPLICANT.

Age: 48 years.
Stature: 5 feet, 9½ inches, Eng.
Forehead: Medium
Eyes: Black
Nose: Straight
Mouth: Medium
Chin: Short
Hair: Iron Gray
Complexion: Dark
Face: Oval

INDENTIFICATION.

Boston July 3, 1905

I hereby certify that I know the above-named George A Sawyer personally, and know him to be a native-born citizen of the United States, and that the facts stated in his affidavit are true to the best of my knowledge and belief.

A H Lewis
[ADDRESS OF WITNESS.] Boston Mass

Applicant desires passport sent to following address.

Vincent Farnsworth
115 Devonshire St
Boston Mass

HOBBS & WARREN CO.
PUBLISHERS STANDARD LAW BLANKS,
338 WASHINGTON ST., BOSTON.
Form 255.

PASSPORT BOR.
JUL 6 1905
[FORM FOR NATIVE CITIZEN]
DEPT OF STATE

No. ..... *Issued* .....

UNITED STATES OF AMERICA.

STATE OF Massachusetts
COUNTY OF Suffolk } ss.

I, anna monson Scorgie, a NATIVE AND LOYAL CITIZEN OF THE UNITED STATES, do hereby apply to the Department of State at Washington for a passport for myself ~~and wife, and my minor children, as follows~~: .....

~~born at~~ ....., ~~on the~~ ..... ~~day of~~ ....., ~~, 1~~ ....., ~~, and~~

.....

.....

In support of the above application, I do solemnly swear that I was born at Cambridge, in the State of Massachusetts on or about the 11 day of August, 1880; that my father is a naturalized citizen of the United States; that I am domiciled in the United States, my permanent residence being at Cambridge, in the State of Massachusetts, where I follow the occupation of student; that I am about to go abroad temporarily; and that I intend to return to the United States within two years with the purpose of residing and performing the duties of citizenship therein.

OATH OF ALLEGIANCE.

Further, I do solemnly swear that I will support and defend the constitution of the United States against all enemies, foreign and domestic; that I will bear true faith and allegiance to the same; and that I take this obligation freely, without any mental reservation or purpose of evasion: So HELP ME GOD.

Sworn to before me this 3 day of July, 1905

Anna Monson Scorgie

Notary Public.

DESCRIPTION OF APPLICANT.

Age: 24 years.
Stature: 5 feet, 4 inches, Eng.
Forehead: high
Eyes: blue
Nose: straight
Mouth: regular
Chin: small
Hair: light brown
Complexion: fair-light
Face: regular

INDENTIFICATION.

Boston July 3 1905

I hereby certify that I know the above-named anna monson Scorgie personally, and know him to be a native-born citizen of the United States, and that the facts stated in his affidavit are true to the best of my knowledge and belief.

James L. Scorgie
[ADDRESS OF WITNESS.] 228 Brattle St, Cambridge, Mass

Applicant desires passport sent to following address.

miss anna monson Scorgie,
228 Brattle St.,
Cambridge,
Massachusetts

☞ This blank must be completely filled out. The legal fee of one dollar, in currency or postal money order, must accompany the application.

The rules should be carefully read before mailing the application to the Department of State, Passport Bureau, Washington, D. C.

PASSPORT BUR. [EDITION OF 1903.] JUN 28 1905

No. 324

[FORM FOR NATIVE CITIZEN.] PASSPORT BUR. JUL 6 1905

Issued .....

DEPT. OF STATE.

UNITED STATES OF AMERICA.

STATE OF ..Miss.. } ss:
COUNTY OF ..Bolivar..

I, ..Charles Scott.., a NATIVE AND LOYAL CITIZEN OF THE UNITED STATES, hereby apply to the Department of State, at Washington, for a passport for myself, accompanied by my wife, ..Malvina Yerger Scott., and minor children, as follows: ..Miss Charlie Scott., born at ..Rosedale Miss.., on the ..17.. day of ..April.., 18..88.., and ....., born at .....

I solemnly swear that I was born at ..Jackson.., in the State of ..Miss.., on or about the ..7th.. day of ..March.., 18..47..; that my father was a native citizen of the United States; that I am domiciled in the United States, my permanent residence being at ..Rosedale.., in the State of ..Miss.., where I follow the occupation of ..Lawyer & Cotton Planter, that I am about to go abroad temporarily; and that I intend to return to the United States within ..five.. months, with the purpose of residing and performing the duties of citizenship therein.

OATH OF ALLEGIANCE.

Further, I do solemnly swear that I will support and defend the Constitution of the United States against all enemies, foreign and domestic; that I will bear true faith and allegiance to the same; and that I take this obligation freely, without any mental reservation or purpose of evasion: So HELP ME GOD.

..C. Scott..
[Signature of applicant.]

Sworn to before me this ..24.. day of ..June.., 1905.

[Seal must be affixed or other evidence of notarial character furnished.]

..Marcus Kaufman..
Notary Public.

DESCRIPTION OF APPLICANT.

Age: ..57.. years.
Stature: ..5.. feet, ..10.. inches, Eng.
Forehead: ..high..
Eyes: ..hazel..
Nose: ..rather straight..
Mouth: ..medium size..
Chin: ..rather square, & dimpled..
Hair: ..dark brown, with grey..
Complexion: ..fair..
Face: ..oval..

IDENTIFICATION.

..June 24.. 1905.

I hereby certify that I have known the above-named ..Charles Scott.. personally for ..sixteen.., and know him to be a native-born citizen of the United States, and that the facts stated in his affidavit are true to the best of my knowledge and belief.

..C. Ellwood..
[ADDRESS OF WITNESS.] ..Rosedale, Miss..

Applicant desires passport sent to following address:

..Hon. Charles Scott..
..Rosedale..
..Miss..

(EDITION OF 1889.)

PASSPORT BUR. (FORM FOR NATURALIZED CITIZEN.) DEPT. OF STATE

325

No.....

Issued.....

UNITED STATES OF AMERICA.

STATE OF Illinois }
COUNTY OF Cook } ss:

I, Benjamin Shonfeld, a NATURALIZED AND LOYAL CITIZEN OF THE UNITED STATES, hereby apply to the Department of State, at Washington, for a passport for myself, accompanied my wife Stechanie Bon Shonfeld as follows: ....., born at Jakobstadt, Russia on the 5 day of April, 1862 and ——— daughter Rosey, 21 years.

I solemnly swear that I was born at Nerft, G. Kurland Russia, on or about the 17 day of April, 1862; that I emigrated to the United States, sailing on board the ....., from Bremen, on or about the day of December, 1892; that I resided 13 years, uninterruptedly, in the United States, from 1892 to 1905, at Chicago.; that I was naturalized as a citizen of the United States before the Circuit Court of Cook Co. at Chicago., on the 19 day of March, 1898 as shown by the accompanying Certificate of Naturalization; that I am the IDENTICAL PERSON described in said Certificate; that I am domiciled in the United States, my permanent residence being at Chicago., in the State of Illinois, where I follow the occupation of Grocery Bus. that I am about to go abroad temporarily; and that I intend to return to the United States within 6 months, with the purpose of residing and performing the duties of citizenship therein.

OATH OF ALLEGIANCE.

Further, I do solemnly swear that I will support and defend the Constitution of the United States against all enemies, foreign and domestic; that I will bear true faith and allegiance to the same; and that I take this obligation freely, without any mental reservation or purpose of evasion: SO HELP ME GOD.

Sworn to before me this 31 day of July, 1905.

B Shonfeld

Hugo Von Pfostfelden
Notary Public.

DESCRIPTION OF APPLICANT.

Age: 44. years.
Stature: 5 feet, 5 inches, Eng.
Forehead: very high
Eyes: blue grey
Nose: prominent
Mouth: medium
Chin: round
Hair: dark blonde.
Complexion: light healthy
Face: Oval.

IDENTIFICATION.

I hereby certify that I know the above-named B Shonfeld personally, and know him to be the identical person referred to in the within-described Certificate of Naturalization, and that the facts stated in his affidavit are true to the best of my knowledge and belief.

V. Fukueri,
(ADDRESS OF WITNESS.) 25 Dearborn St.

Applicant desires passport sent to following address:

Benj. Shonfeld
c/o H. C. [illegible] & Co.
Chicago, Ill.

PASSPORT No. 1022
JUL 6 1905
DEPT. OF STATE.

Application for Passport—Native Citizen.
Printed and sold by John C. Clark & Sons, 930 Dock St., Philadelphia.

326

No. ..... Issued .....

UNITED STATES OF AMERICA.

STATE OF Pennsylvania }
COUNTY OF Allegheny } ss.

I, George C Heitzel, a NATIVE AND LOYAL CITIZEN OF THE UNITED STATES, do hereby apply to the Department of State at Washington for a passport for myself ~~and wife, and my minor children, as follows:~~ .....
born at ....., on the ..... day of ....., 1 ....., and
.....
.....

In support of the above application, I do solemnly swear that I was born at Allegheny City
....., in the State of Pennsylvania, on or about
the 26 day of May, 1872; that my father is a Naturalized citizen of
the United States: that I am domiciled in the United States, my permanent residence being at
17 Dunlap Ave. Allegheny, in the State of Penna, where
I follow the occupation of Horse Shoer; that I am about to go abroad temporarily;
and that I intend to return to the United States within about one year.
with the purpose or residing and performing the duties of citizenship therein.

OATH OF ALLEGIANCE.

Further, I do solemnly swear that I will support and defend the Constitution of the United States against all enemies, foreign and domestic; that I will bear true faith and allegiance to the same; and that I take this obligation freely, without any mental reservation or purpose of evasion: SO HELP ME GOD.

Sworn to before me this 3 day
of July, 1905

Meiterhausen
Notary Public.

George C. Heitzel.

COMMISSION EXPIRES
JAN. 19, 1907.

DESCRIPTION OF APPLICANT.

Age:	33 years.	Mouth:	Small.
Stature:	5 feet, 9½ inches, Eng.	Chin:	Long.
Forehead:	Low.	Hair:	Blond.
Eyes:	Grey.	Complexion:	light.
Nose:	Large.	Face:	Long.

IDENTIFICATION.

Allegheny Pa July 3, 1905

I hereby certify that I know the above-named George C Heitzel personally, and know him to be a native-born citizen of the United States, and that the facts stated in his affidavit are true to the best of my knowledge and belief.

Witness
Park Bldg, Pgh.
[ADDRESS OF WITNESS.]

Applicant desires passport sent to following address:

.....
.....
.....

NOTARY PUBLIC.
My Commission Expires
Jan. 19, 1907.

[EDITION OF JULY, 1888.]

PASSPORT BUREAU
JUL 6 1905
DEPT. OF STATE.

[FORM FOR NATURALIZED CITIZEN.]

327

No._____ Issued_____

UNITED STATES OF AMERICA.

STATE OF INDIANA }
COUNTY OF Marion } ss.

I, Gustav H. Westing, a NATURALIZED AND LOYAL CITIZEN OF THE UNITED STATES, do hereby apply to the Department of State at Washington for a passport for myself ~~and wife, and my minor children as follows:~~ _____ ~~born at~~ _____ ~~on the~~ _____ ~~day of~~ _____ ~~18~~ ____, and _____

In support of the above application, I do solemnly swear that I was born at Berkene in Germany, on or about the 20 day of August, 1870; that I emigrated to the United States, sailing on board the Elder from Bremen on or about the 15th day of August 1885; that I resided 20 years uninterruptedly, in the United States from 1885 to 1905 at Indianapolis; that I was naturalized as a citizen of the United States before the Circuit Court of Marion County at Indianapolis on the 4th day of January 1893, as shown by the accompanying Certificate of Naturalization; that I am the IDENTICAL PERSON described in said Certificate; that I am domiciled in the United States, my permanent residence being at Indpls in the State of Ind. where I follow the occupation of Bicycle Merchant that I am about to go abroad temporarily; and that I intend to return to the United States within 1 year with the purpose of residing and performing the duties of citizenship therein.

OATH OF ALLEGIANCE.

Further, I do solemnly swear that I will support and defend the Constitution of the United States against all enemies, foreign and domestic; that I will bear true faith and allegiance to the same; and that I take this obligation freely, without any mental reservation or purpose of evasion: SO HELP ME GOD

Sworn to before me this 3 day of July 1905

William J. Wasberg
My Notarial Commission expires Notary Public.
September 18, 1905.

Gustav H. Westing.

DESCRIPTION OF APPLICANT.

Age:	34 years	Mouth:	large
Stature:	5 feet, 11 inches, Eng.	Chin:	round
Forehead:	high	Hair:	dark
Eyes:	gray	Complexion:	fair
Nose:	straight	Face:	oval

IDENTIFICATION.

JUL 8 1905
_____, 18____

I hereby certify that I know the above-named Gustav H. Westing personally, and know him to be the identical person referred to in the within-described Certificate of Naturalization, and that the facts stated in his affidavit are true to the best of my knowledge and belief.

Henry A. Brennan

[ADDRESS OF WITNESS.] [illegible]

Applicant desires passport sent to following address:

_____

_____

_____

A. METZGER, STEAMSHIP AGENCY,
INDIANAPOLIS, IND.

328

[EDITION OF 1889.]

[FORM FOR NATURALIZED CITIZEN.]

PASSPORT BUR. JUL 6 1903 DEPT. OF STATE.

No...... *Issued*.....

UNITED STATES OF AMERICA.

STATE OF New York }
COUNTY OF Onondaga } *ss:*

I, Henry Zahn, a NATURALIZED AND LOYAL CITIZEN OF THE UNITED STATES, hereby apply to the Department of State, at Washington, for a passport for myself, accompanied by ..... as follows: ....., born at ....., on the ..... day of ....., 18....; and .....

.....

I solemnly swear that I was born at Schonau, Baden, Germany on or about the 9th day of February, 1883; that I emigrated to the United States, sailing on board the Westernland, from Antwerpen, on or about the 28th day of July, 1894; that I resided ..... years, uninterruptedly, in the United States, from 1894 to July 11, 1901, at Syracuse; that my father was naturalized as a citizen of the United States before the Circuit Court of Onondaga at Syracuse, on the 3d day of October 1887, as shown by the accompanying Certificate of Naturalization; that I am the IDENTICAL PERSON described in said Certificate; that I am domiciled in the United States, my permanent residence being at Syracuse, in the State of New York, where I follow the occupation of Printer; that I am about to go abroad temporarily; and that I intend to return to the United States within two years, with the purpose of residing and performing the duties of citizenship therein.

OATH OF ALLEGIANCE.

Further, I do solemnly swear that I will support and defend the Constitution of the United States against all enemies, foreign and domestic; that I will bear true faith and allegiance to the same; and that I take this obligation freely, without any mental reservation or purpose of evasion: SO HELP ME GOD.

Sworn to before me this 3d day of July, 1903.

Henry Zahn

J. D. Cinzer
Notary Public.

Notary Public.

DESCRIPTION OF APPLICANT.

Age: 22 years.	Mouth: normal
Stature: 5 feet, 6 inches, Eng.	Chin: normal
Forehead: broad	Hair: dark auburn
Eyes: blue	Complexion: light
Nose: normal	Face: oval

IDENTIFICATION.

I hereby certify that I know the above-named Henry Zahn personally, and know him to be the identical person referred to in the within-described Certificate of Naturalization, and that the facts stated in h..... affidavit are true to the best of my knowledge and belief.

Christian A. Ehrhart

[ADDRESS OF WITTNESS.] 719 Laurel St., Syracuse, N.Y.

Applicant desires passport sent to following address:

Henry Zahn
646 E. Division St
Syracuse, N.Y.

Form for Native Citizen.—[Edition of July, 1903.]

PASSPORT BUR. JUL 6 1905 DEPT. OF STATE.

W. Reid Gould, Law Blank Publisher and Stationer, 120 Nassau Street, cor. of Beekman, and 120 Broadway, N. Y.

No. ..... Issued .....

United States of America.

STATE OF New York
COUNTY OF New York } ss:

I, Geo. August Zanaboni A NATIVE AND LOYAL CITIZEN OF THE UNITED STATES, do hereby apply to the Department of State at Washington for a passport for myself

born at New York on the 26 day of August 1875, and

I do solemnly swear that I was born at New York in the State of New York on or about the 26th day of August 1875; that my father is a (no) citizen of the United States; that I am domiciled in the United States, my permanent residence being at 122 McDougal St. New York in the State of New York where I follow the occupation of Ice cream man; that I am about to go abroad temporarily; and that I intend to return to the United States six months with the purpose of residing and performing the duties of citizenship therein.

OATH OF ALLEGIANCE.

Further, I do solemnly swear that I will support and defend the Constitution of the United States against all enemies, foreign and domestic; that I will bear true faith and allegiance to the same; and that I take this obligation freely, without any mental reservation or purpose of evasion: SO HELP ME GOD.

Sworn to before me, this 3rd *day of* July, 1905

Wm. C. Hickey
Notary Public.
NOTARY PUBLIC, NO. 103,
NEW YORK COUNTY.

Geo August Zanaboni

DESCRIPTION OF APPLICANT.

Age, 30 years.
Stature, 5 feet 10 inches, Eng.
Forehead, flat
Eyes, brown
Nose, long
Mouth, regular
Chin, round
Hair, black
Complexion, very dark
Face, oval

IDENTIFICATION.

New York, July 3rd 1905

I Hereby Certify, that I know the above named Geo. August Zanaboni personally, and know him to be a native-born citizen of the United States, and that the facts stated in his affidavit are true to the best of my knowledge and belief.

Adolph J. Zugazy
Address of Witness, 29 Charles St, N.Y.

Applicant desires passport sent to following address:

Geo. August Zanaboni
C/o Chev. Louis V. Zugazy
152 Bleecker Str.
New York City

No. .....

APPLICATION

OF

Geo. August Zanaboni

FOR PASSPORT.

☞ This blank must be completely filled out. The legal fee of one dollar, in currency or postal money order, and the applicant's certificate of naturalization must accompany the application.

The rules should be carefully read before mailing the application to the Department of State, Passport Bureau, Washington, D. C

[EDITION OF 1905.]

[FORM FOR NATURALIZED CITIZEN.]

No. 330

PASSPORT BUR. JUL 6 1905 DEPT. OF STATE

Issued .....

UNITED STATES OF AMERICA.

STATE OF .....
} ss.:
COUNTY OF .....

I, ~~George Klemenson~~ Charles Kalil, a NATURALIZED AND LOYAL CITIZEN OF THE UNITED STATES, hereby apply to the Department of State, at Washington, for a passport for myself, accompanied by my wife, ..., and two minor children, as follows: ....., born at....., on the.....day of....., 18....., and....., born at

.....

.....

.....

I solemnly swear that I was born at Syria Turkey, on or about the 4 day of July, 1873; that I emigrated to the United States, sailing on board the ....., from Beirut and Marseilles, on or about the .....day of march, 1894; that I resided 11 years, uninterruptedly, in the United States, from 1894 to 1905, at monfort Wis; that I was naturalized as a citizen of the United States before the Circuit Court of Grant Co., at Lancaster Wis., on the 9th day of August, 1904, as shown by the accompanying Certificate of Naturalization; that I am the IDENTICAL PERSON described in said Certificate; that I am domiciled in the United States, my permanent residence being at monfort, in the State of Wis., where I follow the occupation of farming; that I am about to go abroad temporarily; and that I intend to return to the United States within 12 months, with the purpose of residing and performing the duties of citizenship therein.

OATH OF ALLEGIANCE.

Further, I do solemnly swear that I will support and defend the Constitution of the United States against all enemies, foreign and domestic; that I will bear true faith and allegiance to the same; and that I take this obligation freely, without any mental reservation or purpose of evasion: So HELP ME GOD.

Charles Kalil
[Signature of applicant.]

Sworn to before me this 6th day of July, 1905.

H. S. Briet
Notary Public.

[Seal must be affixed or other evidence of notarial character furnished.]

DESCRIPTION OF APPLICANT.

Age:	32 years.	Mouth:	mustache
Stature:	5 feet, 4½ inches, Eng.	Chin:	round
Forehead:	medium high	Hair:	dark brown
Eyes:	dark brown	Complexion:	dark
Nose:	long	Face:	oval

IDENTIFICATION.

....., July 6, 1905.

I hereby certify that I have known the above named Chas. Kalil personally for ..... years, and know h.m to be the identical person referred to in the within-described Certificate of Naturalization, and that the facts stated in h.s affidavit are true to the best of my knowledge and belief.

.....

[ADDRESS OF WITNESS.] .....

Applicant desires passport sent to following address:

.....

.....

.....

331

No.....

[Edition of 1905.]

[FORM FOR NATURALIZED CITIZEN.]

☞ This blank must be completely filled out. The legal fee of one dollar, in currency or postal money order, and the applicant's certificate of naturalization must accompany the application.

The rules should be carefully read before mailing the application to the Department of State, Passport Bureau, Washington, D. C

PASSPORT BUR. Issued JUL 6 1905

UNITED STATES OF AMERICA.

STATE OF.....
} ss:
COUNTY OF .....

I, William Dietz....., a NATURALIZED AND LOYAL CITIZEN OF THE UNITED STATES, hereby apply to the Department of State, at Washington, for a passport for myself, accompanied by my wife, ..., and minor children, as follows: ....., born at..... on the.....day of....., 18....., and..... born at

.....

.....

.....

I solemnly swear that I was born at Germany....., on or about the 6 day of apr., 1846; that I emigrated to the United States, sailing on board the....., from Bremen....., on or about the .....day of....., 1864; that I resided 40 years, uninterruptedly, in the United States, from 1865 to 1905, at Wash. D.C.....; that I was naturalized as a citizen of the United States before the Supreme Court of D.C., at Wash., on the.....day of....., 1....., as shown by the accompanying ~~Certificate of Naturalization~~ passport, #41170, may 4, 1901; that I am the IDENTICAL PERSON described in said ~~Certificate~~ passport; that I am domiciled in the United States, my permanent residence being at Wash., in the ~~State of~~ D.C., where I follow the occupation of retired; that I am about to go abroad temporarily; and that I intend to return to the United States within one ~~months~~ years, with the purpose of residing and performing the duties of citizenship therein.

OATH OF ALLEGIANCE.

Further, I do solemnly swear that I will support and defend the Constitution of the United States against all enemies, foreign and domestic; that I will bear true faith and allegiance to the same; and that I take this obligation freely, without any mental reservation or purpose of evasion: So HELP ME GOD.

William Dietz
[Signature of applicant.]

Sworn to before me this 6th day of July, 1905.

J. E. Bell
Notary Public.

[Seal must be affixed or other evidence of notarial character furnished.]

DESCRIPTION OF APPLICANT.

Age: 59 years.
Stature: 5 feet, 8 inches, Eng.
Forehead: round
Eyes: blue
Nose: large
Mouth: mountache
Chin: beard
Hair: black
Complexion: dark
Face: long

IDENTIFICATION.

....., 19.....

I hereby certify that I have known the above-named.....
personally for....., and know h..... to be the identical person referred to in the within-described ~~Certificate of Naturalization~~, and that the facts stated in h..... affidavit are true to the best of my knowledge and belief.

O. P. B.

.....

[ADDRESS OF WITNESS.] .....

Applicant desires passport sent to following address:

.....

.....

.....

PASSPORT FOR NATIVE CITIZEN. Form No. 1234. Printed and for sale by the Chicago Legal News Co.

PASSPORT BUR. JUN 6 1905 DEPT. OF STATE

(Edition of July, 1888.) (FORM FOR NATIVE CITIZEN.) 332

*No.*_____ *Issued*_____

UNITED STATES OF AMERICA.

State of Illinois }
COUNTY OF Cook } ss.

I Henry D. Robbins, a NATIVE AND LOYAL CITIZEN OF THE UNITED STATES, do hereby apply to the Department of State at Washington for a passport for myself and wife, and my minor child as follows: Dorothy F. Robbins born at Chicago Ill, on the 10th day of August 1890 and

In support of the above application, I do solemnly swear that I was born at East Stoughton (now Avon), in the State of Massachusetts, on or about the 5 day of February, 1853; that my father was an ~~naturalized~~ native citizen of the United States; that I am domiciled in the United States, my permanent residence being at the City of Chicago, in the State of Illinois where I follow the occupation of lawyer; that I am about to go abroad temporarily; and that I intend to return to the United States within six months with the purpose of residing and performing the duties of citizenship therein.

OATH OF ALLEGIANCE.

Further, I do solemnly swear that I will support and defend the Constitution of the United States against all enemies, foreign and domestic; that I will bear true faith and allegiance to the same; and that I take this obligation freely, without any mental reservation or purpose of evasion: So HELP ME GOD.

Sworn to before me this 30th day of June, 1905 — Henry D. Robbins

Martin Howard Foss
Notary Public.

DESCRIPTION OF APPLICANT.

Age, 52 years.
Stature, five feet, ____ inches, Eng.
Forehead, medium
Eyes, Hazel brown
Nose, straight
Mouth, large
Chin, receding
Hair, bald & gray on sides
Complexion, fair
Face, smooth & ruddy

IDENTIFICATION.

Chicago July 1st 1905

I hereby certify that I know the above-named Henry D Robbins personally, and know him to be a native-born citizen of the United States, and that the facts stated in his affidavit are true to the best of my knowledge and belief.

[ADDRESS OF WITNESS.] 6049 Kimbark Ave Chicago Ill.

Applicant desires passport sent to following address:

Henry D. Robbins,
Room 317 Home Insurance Bldg.
Chicago, Illinois.

[No. 375.] **Application for Passport**—Native Citizen.
Printed and sold by John C. Clark & Sons, 230 Dock St., Philadelphia

Q.DE.LD.
Application for Passport.—Naturalized Citizen.—162.
(EDITION OF JULY, 1888.)

Julius Blumberg, Printer, Law Blank Publisher and Mfg. Stationer, 262 Grand St., N. Y.

No. 333

PASSPORT DOR. ued
6 1905
DEPT. OF STATE

United States of America.

STATE OF New York
COUNTY OF New York } ss:

I, Naphtali Herz Imber a **NATURALIZED AND LOYAL CITIZEN OF THE UNITED STATES,** do hereby apply to the Department of State at Washington for a passport for myself ~~and wife, and my minor children~~ as follows : .....
born at ..... on the ..... day of ..... 1 ....., and
.....
.....
.....

In support of the above application, I do solemnly swear that I was born at Zlochow in Austria on or about the 15 day of Dec 1874; that I emigrated to the United States, sailing on board the ....., from London, on or about the 15 day of August, 1892; that I resided 13 years, uninterruptedly, in the United States, from 1892 to 1905 at New Jersey and New York that I was naturalized as a citizen of the United States before the Common Pleas Court of Cumberland County N.J. at Deerfield Township NJ, on the 24 day of March 1903, as shown by the accompanying Certificate of Naturalization; that I am the **INDENTICAL PERSON** described in said Certificate; that I am domiciled in the United States, my ~~permanent~~ residence being at New York City in the State of N.Y.
where I follow the occupation of Author ; that I am about to go abroad temporarily; and that I intend to return to the United States shortly, with the purpose of residing and performing the duties of citizenship therein.

OATH OF ALLEGIANCE.

Further, I do solemnly swear that I will support and defend the Constitution of the United States against all enemies, foreign and domestic; and I will bear true faith and allegiance to the same; and that I take this obligation freely, without any mental reservation or purpose of evasion; So HELP ME GOD.

Sworn to before me, this third *day of* July 1905

Naphtali Herz Imber

~~Notary Public.~~
COMMISSIONER OF DEEDS,
NEW YORK CITY.

DESCRIPTION OF APPLICANT.

Age : 31 years.
Stature : 5 feet, 6 inches, Eng.
Forehead : large
Eyes : brown
Nose : large
Mouth small
Chin : small
Hair : grayish
Complexion : dark
Face : thin

IDENTIFICATION.

July 3 1905

I hereby certify that I know the above named Naphtali Herz Imber personally, and know him to be the identical person referred to in the within described Certificate of Naturalization, and that the facts stated in his affidavit are true to the best of my knowledge and belief.

Jacob K. Frumkes.
[ADDRESS OF WITNESS.] 152 East Broadway N.Y. City

Applicant desires passport sent to following address :
N. H. Imber, c/o S Freides
N.Y. Public Library
Lafayette Place, New York City
N.Y.

When husband, wife, MINOR children and servants expect to travel together, a single passport for the whole will suffice.
For any other person in the party a separate passport will be required.
Address "Department of State, Passport Division," Washington, D. C.

[No. 375.] **Application for Passport**—Native Citizen.
Printed and sold by John C. Clark & Sons, 230 Dock St., Philadelphia

PASSPORT BUR. JUL 6 1905 DEPT. OF STATE.

No. ..... Issued 334

UNITED STATES OF AMERICA.

STATE OF Maryland
City / COUNTY OF Baltimon } ss.

I, Sebastian Stodges, a NATIVE AND LOYAL CITIZEN OF THE UNITED STATES, do hereby apply to the Department of State at Washington for a passport for myself ~~and wife, and my minor children, as follows:~~ ~~born at ..... on the ..... day of ....., 18....., and~~

.....

.....

.....

In support of the above application, I do solemnly swear that I was born at Newark, in the State of Newjersey, on or about the 20 day of Nove, 18 62, that my father is a ..... citizen of the United States: that I am domiciled in the United States, my permanent residence being at Franklin, in the State of Pennsylvania, where I follow the occupation of auditor; that I am about to go abroad temporarily; and that I intend to return to the United States within two (2) years with the purpose of residing and performing the duties of citizenship therein.

OATH OF ALLEGIANCE.

Further, I do solemnly swear that I will support and defend the Constitution of the United States against all enemies, foreign and domestic; that I will bear true faith and allegiance to the same; and that I take this obligation freely, without any mental reservation or purpose of evasion: So HELP ME GOD.

Sworn to before me this 3rd day of July 1905

William J Rolt
Notary Public.

Sebastian Stodges

DESCRIPTION OF APPLICANT.

Age:	43 years.	Mouth:	medium
Stature:	5 feet, 11 inches, Eng.	Chin:	short
Forehead:	medium	Hair:	brown
Eyes:	blue	Complexion:	fair
Nose:	~~no~~ aquiline	Face:	oval

IDENTIFICATION.

Baltimon July 3, 1905

I hereby certify that I know the above-named Sebastian Stodges personally, and know him to be a native-born citizen of the United States, and that the facts stated in his affidavit are true to the best of my knowledge and belief.

Freda Wintersling.
7 Kenwood Ave.,
Balto. Md.
[ADDRESS OF WITNESS.]

Applicant desires passport sent to following address:

Sebastian Stodges
Rm 1500. 26 Broadway
New York

[EDITION OF JULY, 1888.] [FORM FOR NATIVE CITIZEN.]

PASSPORT BUREAU JUL 6 1905 DEPT. OF STATE.

No. ..... Issued 335

UNITED STATES OF AMERICA.

STATE OF Ohio
COUNTY OF Hamilton } ss.

I, Florence E Warrington a NATIVE AND LOYAL CITIZEN OF THE UNITED STATES, do hereby apply to the Department of State at Washington for a passport for myself ~~and wife, and my minor children as follows~~: ..... ~~born at~~ ..... ~~on the day of~~ ....., ..., ~~and~~ .....

In support of the above application, I do solemnly swear that I was born at Cincinnati, in the State of Ohio, on or about the 29 day of November, 1885; that my father is a native citizen of the United States; that I have never been married that I am domiciled in the United States, my permanent residence being at Cincinnati, in the State of Ohio where I follow the occupation of ~~.....~~; that I am about to go abroad temporarily; and that I intend to return to the United States within one year with the purpose of residing and performing the duties of citizenship therein.

OATH OF ALLEGIANCE.

Further, I do solemnly swear that I will support and defend the Constitution of the United States against all enemies, foreign and domestic; that I will bear true faith and allegiance to the same; and that I take this obligation freely, without any mental reservation or purpose of evasion; SO HELP ME GOD.

Sworn to before me this 1st day of July, 1905

J. D. Meeker
Notary Public.

Florence E. Warrington.

DESCRIPTION OF APPLICANT.

Age: ~~19~~ 20 years.
Stature: 5 feet 5 inches, Eng.
Forehead: medium
Eyes: dark blue
Nose: regular
Mouth: medium
Chin: round
Hair: reddish auburn
Complexion: fair
Face: oval

IDENTIFICATION.

Cincinnati, O June 30 1905

I hereby certify that I know the above-named Florence E. Warrington personally, and know her to be a native-born citizen of the United States, and that the facts stated in his affidavit are true to the best of my knowledge and belief.

Theo. Bauer Jr
Pres. Nat. Bank
Cincinnati, O.

[ADDRESS OF WITNESS.]

Applicant desires passport sent to the following address:

John W. Warrington
United Band Building
Cincinnati
Ohio

[EDITION OF JULY, 1903.] [FORM FOR NATIVE CITIZEN.]

PASSPORT BUR. JUL 6 1905 DEPT. OF STATE.

No. ..... Issued 336

UNITED STATES OF AMERICA.

STATE OF Ohio
COUNTY OF Hamilton } ss.

I, John W. Warrington a NATIVE AND LOYAL CITIZEN OF THE UNITED STATES, do hereby apply to the Department of State at Washington for a passport for myself and wife, ~~and my minor children as follows~~: .....

~~born at~~ ..... on ~~the~~ ~~day of~~ ....., ..., and

Name of wife: Ella S. Warrington

In support of the above application, I do solemnly swear that I was born at .....

Clark County, in the State of Ohio, on or about the 22 day of July, 1846; that my father ~~is~~ was a naturalized citizen of the United States; that I am domiciled in the United States, my permanent residence being at Cincinnati, in the State of Ohio where I follow the occupation of Attorney at Law; that I am about to go abroad temporarily; and that I intend to return to the United States within One Year with the purpose of residing and performing the duties of citizenship therein.

OATH OF ALLEGIANCE.

Further, I do solemnly swear that I will support and defend the Constitution of the United States against all enemies, foreign and domestic; that I will bear true faith and allegiance to the same; and that I take this obligation freely, without any mental reservation or purpose of evasion; SO HELP ME GOD.

Sworn to before me this July day of ....., 1905

J. D. Meeker
Notary Public.

John W. Warrington

DESCRIPTION OF APPLICANT.

Age: 58 years.
Stature: 5 feet, 8 inches, Eng.
Forehead: high
Eyes: blue
Nose: regular
Mouth: medium
Chin: bearded
Hair: greyish
Complexion: ruddy
Face: oval

IDENTIFICATION.

Cincinnati O. June 29 1905

I hereby certify that I know the above-named John W. Warrington personally, and know him to be a native-born citizen of the United States, and that the facts stated in his affidavit are true to the best of my knowledge and belief.

Theodore Baur Jr
of First National Bank
Cincinnati, O.

[ADDRESS OF WITNESS.]

Applicant desires passport sent to the following address:

John W. Warrington ?
United Bank Building
Cincinnati, O.

This blank must be completely filled out. The legal fee of one dollar, in currency or postal money order, and the applicant's certificate of naturalization must accompany the application.

The rules should be carefully read before mailing the application to the DEPARTMENT OF STATE, PASSPORT BUREAU, WASHINGTON, D. C.

[EDITION OF 1905.]

[FORM FOR NATURALIZED CITIZEN.]

PASSPORT BUR. JUL 6 1905 DEPT. OF STATE.

No. 337.

Issued .....

UNITED STATES OF AMERICA.

STATE OF California }
COUNTY OF Santa Cruz } ss:

I, Herrmann Hannemann, a NATURALIZED AND LOYAL CITIZEN OF THE UNITED STATES, hereby apply to the Department of State, at Washington, for a passport for myself, accompanied by my wife, Bruse Hannemann, and minor children, as follows: ....., born at....., on the.....day of....., 18.....; and....., born at .....

I solemnly swear that I was born at Berlin Germany, on or about the 22 day of September, 1845; that I emigrated to the United States, sailing on board the Lafayette, from Bremen, on or about the 5 day of July, 1870, 1; that I resided 35 years, uninterruptedly, in the United States, from 1870 to 1905, at San Jose & Capitola, that I was naturalized as a citizen of the United States before the Santa Cruz Court of County Santa Cruz at San Jose, on the 7 day of January, 1891, as shown by the accompanying Certificate of Naturalization; that I am the IDENTICAL PERSON described in said Certificate; that I am domiciled in the United States, my permanent residence being at Capitola, in the State of California, where I follow the occupation of Retired; that I am about to go abroad temporarily; and that I intend to return to the United States within Two ~~months~~ years, with the purpose of residing and performing the duties of citizenship therein.

OATH OF ALLEGIANCE.

Further, I do solemnly swear that I will support and defend the Constitution of the United States against all enemies, foreign and domestic; that I will bear true faith and allegiance to the same; and that I take this obligation freely, without any mental reservation or purpose of evasion: So HELP ME GOD.

Herrmann Hannemann
[Signature of applicant.]

Sworn to before me this 28 day of June, 1905.

[Seal must be affixed or other evidence of notarial character furnished.]

W. K. Faulkner
Notary Public.

DESCRIPTION OF APPLICANT.

Age: 59 years.
Stature: 5 feet, 4 inches, Eng.
Forehead: .....
Eyes: brown
Nose: norman
Mouth: medium
Chin: long
Hair: black mix gray
Complexion: dark
Face: long

IDENTIFICATION.

June 28, 1905

I hereby ~~certify~~ that I have known the above-named Herrmann Hannemann personally for two years, and know h.... to be the identical person referred to in the within-described Certificate of Naturalization, and that the facts stated in h.....affidavit are true to the best of my knowledge and belief.

A. Martin
Santa Cruz Cal.
[ADDRESS OF WITNESS.]

Applicant desires passport sent to following address:

Herrmann Hannemann
Capitola Santa Cruz Co.
California

[EDITION OF JULY, 1903.] [FORM FOR NATIVE CITIZEN.] 338

No. ..... Issued .....

PASSPORT BUR. JUL 6 1905 DEPT. OF STATE.

UNITED STATES OF AMERICA.

STATE OF Ohio
COUNTY OF Hamilton } ss.

I, John Rettig, a NATIVE AND LOYAL CITIZEN OF THE UNITED STATES, do hereby apply to the Department of State at Washington for a passport for myself and wife, ~~and my minor children as follows~~: ~~born at~~ Name of wife: Kay Rettig. ~~on the day of , and~~

In support of the above application, I do solemnly swear that I was born at Cincinnati, in the State of Ohio, on or about the 5 day of September, 1858; that my father is a naturalized citizen of the United States; that I am domiciled in the United States, my permanent residence being at Cincinnati, in the State of Ohio where I follow the occupation of Artist; that I am about to go abroad temporarily; and that I intend to return to the United States within one year with the purpose of residing and performing the duties of citizenship therein.

OATH OF ALLEGIANCE.

Further, I do solemnly swear that I will support and defend the Constitution of the United States against all enemies, foreign and domestic; that I will bear true faith and allegiance to the same; and that I take this obligation freely, without any mental reservation or purpose of evasion; SO HELP ME GOD.

Sworn to before me this 3rd day of July, 1905

John Rettig

J. H. Hawke
Notary Public. Hamilton County - Ohio

DESCRIPTION OF APPLICANT.

Age: 46 years. Mouth: small
Stature: 5 feet, 7 inches, Eng. Chin: round
Forehead: medium Hair: dark
Eyes: dark brown Complexion: dark
Nose: regular Face: oval

IDENTIFICATION.

Cincinnati O. July 3 1905

I hereby certify that I know the above-named John Rettig personally, and know him to be a native-born citizen of the United States, and that the facts stated in his affidavit are true to the best of my knowledge and belief.

Theodore Baur Jr
V Pres National Bank
Cincinnati, O.
[ADDRESS OF WITNESS.]

Applicant desires passport sent to the following address:

THE FIRST NATIONAL BANK,
CINCINNATI, O.

This blank must be completely filled out. The legal fee of one dollar, in currency or postal money order, and the applicant's certificate of naturalization must accompany the application.

The rules should be carefully read before mailing the application to the DEPARTMENT OF STATE, PASSPORT BUREAU, WASHINGTON, D. C.

[EDITION OF 1903.]

[FORM FOR NATURALIZED CITIZEN.]

PASSPORT BUR. JUL 6 1905 DEPT. OF STATE.

No. 339

Issued .....

UNITED STATES OF AMERICA.

STATE OF Michigan } ss:
COUNTY OF Allegan }

I, Joseph Frank, a NATURALIZED AND LOYAL CITIZEN OF THE UNITED STATES, hereby apply to the Department of State, at Washington, for a passport for myself, ~~accompanied by my wife,~~ ....., ~~and minor children,~~ ~~as follows~~: ....., ~~born at~~ ....., on the .....day of ....., 18.....; and ....., born at .....

.....

I solemnly swear that I was born at Altalbenreuth, on or about the 17 day of June, 18 49; that I emigrated to the United States, sailing on board the Saale, from Bremen, on or about the .....day of March, 18 ..; that I resided 23 years, uninterruptedly, in the United States, from 18 .. to 19 05, at Otsego; that I was naturalized as a citizen of the United States before the Circuit Court of Allegan, at Allegan, on the 9 day of December, 1882, as shown by the accompanying Certificate of Naturalization; that I am the IDENTICAL PERSON described in said Certificate; that I am domiciled in the United States, my permanent residence being at Otsego, in the State of Michigan, where I follow the occupation of farming; that I am about to go abroad temporarily; and that I intend to return to the United States within two ~~months,~~ years, with the purpose of residing and performing the duties of citizenship therein.

OATH OF ALLEGIANCE.

Further, I do solemnly swear that I will support and defend the Constitution of the United States against all enemies, foreign and domestic; that I will bear true faith and allegiance to the same; and that I take this obligation freely, without any mental reservation or purpose of evasion: So HELP ME GOD.

Joseph Frank
[Signature of applicant.]

Sworn to before me this 3 day of July, 1905

[Seal must be affixed or other evidence of notarial character furnished.]

George E. Deland
My commission expires Dec. 6, 1906 *Notary Public.*

DESCRIPTION OF APPLICANT.

Age: 56 years.	Mouth: Common
Stature: 5 feet, 2 inches, Eng.	Chin: Extended
Forehead: High	Hair: Brown Grey
Eyes: Brown	Complexion: Dark
Nose: Common	Face: Mustached

IDENTIFICATION.

Mich Otsego Allegan Co July 3 1905

I hereby certify that I have known the above-named Joseph Frank personally for 4 years, and know him to be the identical person referred to in the within-described Certificate of Naturalization, and that the facts stated in his affidavit are true to the best of my knowledge and belief.

Clyde L Taylor
Otsego Allegan Mich.
[ADDRESS OF WITNESS.]

Applicant desires passport sent to following address:

DeLano & Belaff Bankers
Otsego Allegan Co
Mich

This blank must be completely filled out. The legal fee of one dollar, in currency or postal money order, and the certificate of naturalization of the person through whom citizenship is claimed must accompany the application.

The rules should be carefully read before mailing the application to the DEPARTMENT OF STATE, PASSPORT BUREAU, WASHINGTON, D. C.

PASSPORT BUR. JUL 6 1905 DEPT. OF STATE

[ACT OF MARCH 2, 1907.]

[FORM FOR PERSON CLAIMING CITIZENSHIP THROUGH NATURALIZATION OF HUSBAND OR PARENT.]

No. 340

Issued .....

UNITED STATES OF AMERICA.

STATE OF ..... New Jersey ..... } ss:
COUNTY OF ..... PASSAIC ..... }

I, ... Anatol Nicholas Stephan ....., a NATURALIZED AND LOYAL CITIZEN OF THE UNITED STATES, hereby apply to the Department of State, at Washington, for a passport for myself, accompanied by my ~~wife~~ mother and grandson ....., and minor children, as follows: Joseph Durkin ....., born at Garfield, N. J., ..., on the 22nd day of Sep tember ....., 18 99, and ..... Josephine Stephan ....., born at Pfastatt, May 31, 1841 Alsace .....

.....

I solemnly swear that I was born at ... Rixheim Alsace ....., on or about the 7th ... day of ..... July ....., 18 75; that my father ... emigrated to the United States, sailing on board the ..... Servia ....., from ..... Liverpool ....., on or about the 20th day of ..... June ....., 1883; that he resided .... 6 ..... years, uninterruptedly, in the United States, from 1883 ... to 1889 ..., at Passaic and Garfield ...; that he was naturalized as a citizen of the United States before the ..... Common Pleas .. Court of Bergen County ...., at Hackensack ....., on the 5th .. day of ..... July ....., 1888; as shown by the accompanying Certificate of Naturalization; that I am the .... son ... of the person described in said Certificate; that I have resided in the United States uninterruptedly, for 22 years, from 1883 ... to 1905 ..., at Garfield, N. J., ..., that I am domiciled in the United States, my permanent residence being at ..... Garfield ....., in the State of ..... New Jersey ..., where I follow the occupation of ..... engraver ..... ; that I am about to go abroad temporarily; and that I intend to return to the United States within ..... two ... months, with the purpose of residing and performing the duties of citizenship therein.

~~HEIRS~~,

OATH OF ALLEGIANCE.

Further, I do solemnly swear that I will support and defend the Constitution of the United States against all enemies, foreign and domestic; that I will bear true faith and allegiance to the same; and that I take this obligation freely, without any mental reservation or purpose of evasion: SO HELP ME GOD.

Anatol Nicholas Stephan
[Signature of applicant.]

Sworn to before me this ..... first ..... day of ..... July ..... 1905.

Emma C. Walsh
Notary Public.

[Seal must be affixed or other evidence of notarial character furnished.]

DESCRIPTION OF APPLICANT.

Age: 30 .... years.	Mouth: ..... regular .....
Stature: .. 5 ..... feet, .. 6½ ... inches, Eng.	Chin: ... sharp .....
Forehead: ... broad	Hair: ... black .....
Eyes: ..... gray	Complexion: ..... dark .....
Nose: ..... sharp	Face: ... regular .....

IDENTIFICATION.

..... July 1, ..., 1905.

I hereby certify that I have known the above-named ..... Anatol Stephan ..... personally for fifteen years ....., and know him to be the ... son .... of the person referred to in the within-described Certificate of Naturalization, and that the facts stated in his affidavit are true to the best of my knowledge and belief.

Patrick J Durkin
Garfield N J
[ADDRESS OF WITNESS.]

Applicant desires passport sent to following address:

Anatol N Stephan
175 Palisade Ave
Garfield N J

Application for Passport.—Naturalized Citizen.—40.
[EDITION OF JULY, 1888.]

O.PU.AB.

John Polhemus Printing Company, Printers and Mf'g Stationers, 121 Fulton St., N. Y.

PASSPORT DIV. JUL 6 1905 DEPT. OF STATE.

No. 341 Issued

United States of America.

STATE OF New York
COUNTY OF New York } ss:

I, Giuseppe Candelora a **NATURALIZED AND LOYAL CITIZEN OF THE UNITED STATES**, do hereby apply to the Department of State at Washington for a passport for myself and wife, and my minor children as follows:
born at Italy on the 6th day of March 1880, and

In support of the above application, I do solemnly swear that I was born at Palermo in Italy, on or about the 6th day ~~of~~ day of March 1880; that I emigrated to the United States, sailing on board the Fulda, from Palermo, on or about the 16th day of October, 1896; that I resided 8 years, uninterruptedly, in the United States, from 1896 to 1905 at New York City; that I was naturalized as a citizen of the United States before the Supreme Court of State of New York at New York City, on the 3rd day of July - 1905, as shown by the accompanying Certificate of Naturalization; that I am the IDENTICAL PERSON described in said Certificate; that I am domiciled in the United States, my permanent residence being at 103 - 3rd Avenue New York City, in the State of New York where I follow the occupation of Barber; that I am about to go abroad temporarily; and that I intend to return to the United States , with the purpose of residing and performing the duties of citizenship therein.

OATH OF ALLEGIANCE.

Further, I do solemnly swear that I will support and defend the Constitution of the United States against all enemies, foreign and domestic; that I will bear true faith and allegiance to the same; and that I take this obligation freely, without any mental reservation or purpose of evasion; So HELP ME GOD.

Sworn to before me, this 5th *day of* July 1905

Giuseppe Candelora

Charles Burch
Notary Public.

DESCRIPTION OF APPLICANT.

Age: 25 years.
Stature: 5 feet, 6 inches, Eng.
Forehead: flat.
Eyes: Black.
Nose: Straight
Mouth: Regular
Chin: Round.
Hair: Black.
Complexion: Fair.
Face: round.

IDENTIFICATION.

I hereby certify that I know the above-named Giuseppe Candelora personally, and know him to be the identical person referred to in the within described Certificate of Naturalization, and that the facts stated in his affidavit are true to the best of my knowledge and belief.

Gabriel Schwarzkopf
[ADDRESS OF WITNESS.] 1-3 Ave City

Applicant desires passport sent to following address:

Giuseppe Candelora
93 Cooper Square
NY City

One dollar tax, as imposed by law, will be required, in U. S. currency, with each application.
When husband, wife, *minor* children and servants expect to travel together, a single passport for the whole will suffice.
For any other person in the party a separate passport will be required.
Address "Department of State, Passport Division," Washington, D. C.

[illegible] Street,
[illegible] CALVERT
[illegible] TIMORE - MD

No. .....

APPLICATION

of

Giuseppe Candidora

For Passport.

Form for Naturalized Citizen.—(Edition of July, 1886.) No. 174.

NEAR CALVERT
BALTIMORE, MD

Form for Naturalized Citizen.—(Edition of July, 1888.) No. 178.

342

United States of America.

PASSPORT BUR... 19...
DEPT. OF STATE.

STATE OF NEW JERSEY, }
COUNTY OF HUDSON, } ss:

I, Charles Oemer, A NATURALIZED AND LOYAL CITIZEN OF THE UNITED STATES, do hereby apply to the Department of State of Washington for a passport for myself; born at Bremen on the 5 day of November 1878, and

I do solemnly swear that I was born at Bremen in Germany on or about the 5 day of November 1878; that I emigrated to the United States, sailing on board the Etta from Bremen on or about the 6 day of December 1892; that I resided 12 years, uninterruptedly, in the United States from 1892 to 1905 at New York City; that I was naturalized as a citizen of the United States before the District Court of U.S. of America at Newyork on the 24 day of January 1899, as shown by the accompanying Certificate of Naturalization; that I am the IDENTICAL PERSON described in said Certificate; that I am domiciled in the United States, my permanent residence being at 378-3rd Ave New York City in the State of New York where I follow the occupation of Saloon Keeper; that I am about to go abroad temporarily; and that I intend to return to the United States 8 months with the purpose of residing and performing the duties of citizenship therein.

OATH OF ALLEGIANCE.

Further, I do solemnly swear that I will support and defend the Constitution of the United States against all enemies, foreign and domestic; that I bear true faith and allegiance to the same; and that I take this obligation freely, without any mental reservation or purpose of evasion; So HELP ME GOD.

Sworn to before me, this 3 *day of* July 1905

H. Steneck
Notary Public.

Charles Oemer

DESCRIPTION OF APPLICANT.

Age, 26 years.
Stature, 5 feet 8 inches, Eng.
Forehead, large
Eyes, gray
Nose, regular
Mouth, moustache
Chin, round
Hair, blonde
Complexion, light
Face, oval

IDENTIFICATION.

Hoboken, N. J., July 3 1905

I Hereby Certify, that I know the above named Charles Oemer personally, and known him to be the identical person referred to in the within described Certificate of Naturalization, and that the facts stated in his affidavit are true to the best of my knowledge and belief.

H. Steneck

Address of Witness, 50 Hudson St Hoboken N J

Applicant desires passport to be sent to following address:

JOHN STENECK & SONS,
95 RIVER STREET,
HOBOKEN, N. J.

3

... Street,
NEAR CALVERT
BALTIMORE, MD.

Form for Naturalized Citizen.—(Edition of July, 1888.) No. 178.

343

PASSPORT BUR. JUL 6 1905 DEPT. OF STATE.

United States of America.

STATE OF NEW JERSEY, }
COUNTY OF HUDSON, } ss:

I, John Stueben, A NATURALIZED AND LOYAL CITIZEN OF THE UNITED STATES, do hereby apply to the Department of State of Washington for a passport for myself and family, born at Holstein on the 12 day of May 1868, and do solemnly swear that I was born at Holstein in Germany on or about the 12 day of May 1868; that I emigrated to the United States, sailing on board the Lugetia from Hamburg on or about the 26 day of February 1885; that I resided 20 years, uninterruptedly, in the United States from 1885 to 1905 at New York City; that I was naturalized as a citizen of the United States before the a. Court of Superior Term at New York on the 4 day of October 1892, as shown by the accompanying Certificate of Naturalization; that I am the IDENTICAL PERSON described in said Certificate; that I am domiciled in the United States, my permanent residence being at 770 E. 9th St New York City in the State of New York where I follow the occupation of Hotel Keeper; that I am about to go abroad temporarily; and that I intend to return to the United States 8 months with the purpose of residing and performing the duties of citizenship therein.

OATH OF ALLEGIANCE.

Further, I do solemnly swear that I will support and defend the Constitution of the United States against all enemies, foreign and domestic; that I bear true faith and allegiance to the same; and that I take this obligation freely, without any mental reservation or purpose of evasion; So HELP ME GOD.

Sworn to before me, this 3 *day of* July 1905

John Stueben

Notary Public.

DESCRIPTION OF APPLICANT.

Age, 37 years.
Stature, 5 feet 10 inches, Eng.
Forehead, large
Eyes, gray
Nose, regular
Mouth, mustache
Chin, round
Hair, blonde
Complexion, light
Face, oval

IDENTIFICATION.

Hoboken, N. J., July 3 1905

I Hereby Certify, that I know the above named John Stueben personally, and known him to be the identical person referred to in the within described Certificate of Naturalization, and that the facts stated in his affidavit are true to the best of my knowledge and belief.

Address of Witness, 508 Hudson St Hoboken N J

Applicant desires passport to be sent to following address:

JOHN STENECK & SONS,
95 RIVER STREET,
HOBOKEN, N. J.

57

[illegible] Street,
STAR GALVERT
BALTIMORE - MD

Form for Naturalized Citizen.—(Edition of July, 1888.) No. 178

PASSPORT BUR. JUL 6 1905

344

United States of America.

STATE OF NEW JERSEY, }
COUNTY OF HUDSON, } ss:

I, Fritz Bode A NATURALIZED AND LOYAL CITIZEN OF THE UNITED STATES, do hereby apply to the Department of State of Washington for a passport for myself

born at Braunschweig on the 1 day of January 1847, and

I do solemnly swear that I was born at Braunschweig Germany on or about the 1 day of January 1847; that I emigrated to the United States, sailing on board the Lahn from Bremen on or about the 12 day of August 1890; that I resided 15 years, uninterruptedly, in the United States from 1890 to 1905 at Newyork.; that I was naturalized as a citizen of the United States before the County Court of Kings County at Newyork on the 16 day of May 1896 as shown by the accompanying Certificate of Naturalization; that I am the IDENTICAL PERSON described in said Certificate; that I am domiciled in the United States, my permanent residence being at Newyork in the State of New York where I follow the occupation of Merchant; that I am about to go abroad temporarily; and that I intend to return to the United States within 2 years with the purpose of residing and performing the duties of citizenship therein.

OATH OF ALLEGIANCE.

Further, I do solemnly swear that I will support and defend the Constitution of the United States against all enemies, foreign and domestic; that I bear true faith and allegiance to the same; and that I take this obligation freely, without any mental reservation or purpose of evasion; So HELP ME GOD.

Sworn to before me, this 5 *day of* July 1905

M. Steneck
Notary Public.

Fritz Bode

DESCRIPTION OF APPLICANT.

Age, 58 years.
Stature, 5 feet 5 inches, Eng.
Forehead, broad
Eyes, blue
Nose, small
Mouth, mustache
Chin, round
Hair, gray light
Complexion, fair
Face, oval

IDENTIFICATION.

Hoboken, N. J., July 5th 1905.

I Hereby Certify, that I know the above named Fritz Bode personally, and known him to be the identical person referred to in the within described Certificate of Naturalization, and that the facts stated in his affidavit are true to the best of my knowledge and belief.

M. Steneck

Address of Witness, 508 Hudson St Hoboken N.J

Applicant desires passport to be sent to following address:

JOHN STENECK & SONS,
95 RIVER STREET,
HOBOKEN, N. J.

3

PEALE PRUETT
BALTIMORE - MD.

No. 3743. **Application for Passport**—Naturalized Citizen.
Printed and sold by John C. Clark & Sons, 230 Dock St., Philadelphia.

PASSPORT DIV. JUL 6 1905

No. ..... Issued 345

UNITED STATES OF AMERICA.

STATE OF Maryland
City ~~County~~ OF Baltimore } ss.

I, Anders Gustaf Ahlstrom, a NATURALIZED AND LOYAL CITIZEN OF THE UNITED STATES, do hereby apply to the Department of State at Washington for a passport for myself and wife, ~~and my minor children as follows:~~ born at ~~.....~~, on the ~~.....~~ day of ~~.....~~, 18~~.....~~, and

In support of the above application, I do solemnly swear that I was born at Stockholm, in Sweden, on or about the 18 day of March, 1848; that I emigrated to the United States, sailing on board the Anchor Line, from Glasgow, on or about the 8th day of October, 1871; that I resided 34 years, uninterruptedly, in the United States, from 1871 to 1905, at Canton & Baltimore; that I was naturalized as a citizen of the United States before the District Court of the United States, at Baltimore, on the 7th day of October, 1895, as shown by the accompanying Certificate of Naturalization; that I am the IDENTICAL PERSON described in said Certificate; that I am domiciled in the United States, my permanent residence being at Baltimore, in the State of Maryland, where I follow the occupation of Tailor; that I am about to go abroad temporarily; and that I intend to return to the United States within two years with the purpose of residing and performing the duties of citizenship therein.

OATH OF ALLEGIANCE.

Further, I do solemnly swear that I will support and defend the Constitution of the United States against all enemies, foreign and domestic; that I will bear true faith and allegiance to the same; and that I take this obligation freely, without any mental reservation or purpose of evasion: So HELP ME GOD.

Sworn to before me this 5th day of July 1905

William J Roth
Notary Public.

Anders Gustaf Ahlstrom

DESCRIPTION OF APPLICANT.

Age: 57 years.
Stature: 5 feet 5½ inches, Eng.
Forehead: broad
Eyes: blue
Nose: medium
Mouth: medium
Chin: square
Hair: brown slightly turning gray
Complexion: fair
Face. broad

IDENTIFICATION.

Baltimore July 5, 1905

I hereby certify that I know the above-named Anders Gustaf Ahlstrom personally, and know him to be the identical person referred to in the within-described Certificate of Naturalization, and that the facts stated in his affidavit are true to the best of my knowledge and belief.

Charles D Hill
1003 W. Lanvale St.
[ADDRESS OF WITNESS.]

Applicant desires passport sent to following address:

.....

.....

.....

.....

2

[No. 375.] **Application for Passport**—Native Citizen.
Printed and sold by John C. Clark & Sons, 230 Dock St., Philadelphia

PASSPORT BUR. JUL 6 1905 DEPT. OF STATE

No. ..... Issued 346

UNITED STATES OF AMERICA.

STATE OF Maryland }
COUNTY OF Baltimore } ss.

I, Nathaniel W. James, a NATIVE AND LOYAL CITIZEN OF THE UNITED STATES, do hereby apply to the Department of State at Washington for a passport for myself and wife, ~~and any minor children of mine~~, Fannie R. James born at Charlestown Va, on the 4 day of October, 1861, and

In support of the above application, I do solemnly swear that I was born at Baltimore, in the State of Maryland, on or about the 2 day of Jany, 1852; that my father is a born citizen of the United States: that I am domiciled in the United States, my permanent residence being at Baltimore, in the State of Maryland, where I follow the occupation of Merchant; that I am about to go abroad temporarily; and that I intend to return to the United States within two years with the purpose of residing and performing the duties of citizenship therein.

OATH OF ALLEGIANCE.

Further, I do solemnly swear that I will support and defend the Constitution of the United States against all enemies, foreign and domestic; that I will bear true faith and allegiance to the same; and that I take this obligation freely, without any mental reservation or purpose of evasion: So HELP ME GOD.

Sworn to before me this 5 day of July 1905

Nathaniel W. James.

John A. Robertson
Notary Public.

DESCRIPTION OF APPLICANT.

Age: 53 years
Stature: 5 feet 10½ inches, Eng.
Forehead: High
Eyes: Blue
Nose: Aquiline
Mouth: Small
Chin: Bearded
Hair: Light brown
Complexion: Florid
Face: Oval

IDENTIFICATION.

Baltimore July 5 1905

I hereby certify that I know the above-named Nathaniel W. James personally, and know him to be a native-born citizen of the United States, and that the facts stated in his affidavit are true to the best of my knowledge and belief.

E. Dowling
601 N Calvert St

[ADDRESS OF WITNESS.]

Applicant desires passport sent to following address:

ARTHUR W. ROBSON, Agent
127 E. Baltimore Street,
NEAR CALVERT
BALTIMORE, - MD.

2

Form for Native Citizen,—

347

No ..... Issued .....

PASSPORT BUR. JUL 6 1905

United States of America.

STATE OF N.Y. }
COUNTY OF N.Y. } ss:

I, Dora Burr Bigelow (widow) A NATIVE AND LOYAL CITIZEN OF THE UNITED STATES, do hereby apply to the Department of State at Washington for a passport for myself.

born at ..... on the ..... day of ..... 1 , and

I do solemnly swear that I was born at Covington in the State of Pa. on or about the 18 day of March 1862; that my ~~father is~~ parents were native born citizens of the United States; that I am domiciled in the United States, my permanent residence being at Troy in the State of Pa where I follow the occupation of ~; that I am about to go abroad temporarily; and that I intend to return to the United States within five years with the purpose of residing and performing the duties of citizenship therein.

OATH OF ALLEGIANCE.

Further, I do solemnly swear that I will support and defend the Constitution of the United States against all enemies, foreign and domestic; that I will bear true faith and allegiance to the same; and that I take this obligation freely, without any mental reservation or purpose of evasion: So HELP ME GOD.

Dora Burr Bigelow.

Sworn to before me this 5th *day of* July *1905*

Notary Public.

DESCRIPTION OF APPLICANT.

Age, 43 years.
Stature, 5 feet 7 inches, Eng.
Forehead, low
Eyes, blue
Nose, straight
Mouth, medium
Chin, round
Hair, brown.
Complexion, fair
Face, round

IDENTIFICATION.

July 5 1905

I Hereby Certify, that I know the above named Dora Burr Bigelow personally, and know her to be a native-born citizen of the United States, and that the facts stated in her affidavit are true to the best of my knowledge and belief.

Kittie Price Holdrum
Address of Witness, 474 West 148th St
New York City

Applicant desires passport sent to following address:

Thos Cook & Son
261 Broadway
New York City

PASSPORT BUR. JUL 6 1905 DEPT. OF STATE.

348

[EDITION OF 1889.] [FORM FOR NATIVE CITIZEN.] [FORM NO. 203.]

No..... *Issued*.....

UNITED STATES OF AMERICA.

STATE OF New York }
COUNTY OF Albany } *ss:*

I, Adam W. Kiel, a NATIVE AND LOYAL CITIZEN OF THE UNITED STATES, hereby apply to the Department of State, at Washington, for a passport for myself, accompanied by none as follows: none, born at none, on the ..day of ——, 18....., and ——.

I solemnly swear that I was born at Albany, in the State of New York, on or about the 18 day of February, 1857; that my father is a Naturalized citizen of the United States; that I am domiciled in the United States, my permanent residence being at Albany, in the State of New York, where I follow the occupation of Laborer; that I am about to go abroad temporarily; and that I intend to return to the United States within three months, with the purpose of residing and performing the duties of citizenship therein.

OATH OF ALLEGIANCE.

Further, I do solemnly swear that I will support and defend the Constitution of the United States against all enemies, foreign and domestic; that I will bear true faith and allegiance to the same; and that I take this obligation freely, without any mental reservation or purpose of evasion: SO HELP ME GOD.

Sworn to before me this 5th day of July, 1905

Adam W. Kiel

Frederick J. Barrett
Notary Public.

DESCRIPTION OF APPLICANT.

Age: 48 years.
Stature: 5 feet, 9 inches, Eng.
Forehead: high
Eyes: blue
Nose: prominent
Mouth: medium
Chin: small
Hair: dark
Complexion: fair
Face: medium

IDENTIFICATION.

Albany July 5th 1905

I hereby certify that I know the above-named Adam W. Kiel personally, and know him to be a native-born citizen of the United States, and that the facts stated in his affidavit are true to the best of my knowledge and belief.

Valentine Kornhardt Jr
[ADDRESS OF WITNESS.] 9 Tennis St Albany N.Y.

Applicant desires passport sent to following address:

Adam W Kiel
44 Clinton St.
Albany, N.Y.

[EDITION OF 1889.]

PASSPORT BUR. JUL 6 1905

[FORM FOR NATIVE CITIZEN.]

349
[FORM NO. 203.]

No.....

Issued.....

UNITED STATES OF AMERICA.

STATE OF ..New York.....
COUNTY OF.....Monroe..... } *ss:*

I, ..Edward Schmanke., a NATIVE AND LOYAL CITIZEN OF THE UNITED STATES, hereby apply to the Department of State, at Washington, for a passport for myself, ~~accompanied by ..... as follows:~~ ..... ~~born at ..... on the ..... day of ....., 18....., and~~ .....

.....

.....

.....

I solemnly swear that I was born at..Rochester....., in the State of ..New York....., on or about the..20..day of..June....., 1883; that my father is a..naturalized citizen of the United States; that I am domiciled in the United States, my permanent residence being at..Rochester....., in the State of ..New York....., where I follow the occupation of.....Tailor.....; that I am about to go abroad temporarily; and that I intend to return to the United States ..in a few months with the purpose of residing and performing the duties of citizenship therein.

OATH OF ALLEGIANCE.

Further, I do solemnly swear that I will support and defend the Constitution of the United States against all enemies, foreign and domestic; that I will bear true faith and allegiance to the same; and that I take this obligation freely, without any mental reservation or purpose of evasion: SO HELP ME GOD.

Sworn to before me this.....5th.....day of.....July....., 1905

Edward Schmanke

Moritz Schwenberg

Notary Public.

DESCRIPTION OF APPLICANT.

Age: ..22..years.	Mouth: ..normal.....
Stature: ..5...feet, ..3...inches, Eng.	Chin: ..oval.....
Forehead: ..broad.....	Hair: ..brown.....
Eyes: ..brown.....	Complexion: ...dark.....
Nose: ..regular.....	Face: ..oval.....

IDENTIFICATION.

Rochester N.Y. July 5....., 1905

I hereby certify that I know the above-named..Edward Schmanke.. personally, and know him to be a native-born citizen of the United States, and that the facts stated in his affidavit are true to the best of my knowledge and belief.

Homer Van Buskirk

[ADDRESS OF WITNESS.] 321 Powers Bldg Rochester N.Y.

Applicant desires passport sent to following address:

Edward Schmanke
321 Powers Block
Rochester N.Y.

[No. 374.] **Application for Passport**—Naturalized Citizen.
Printed and sold by John C. Clark & Sons, 230 Dock St., Philadelphia.

PASSPORT BUR. JUL 6 1905 DEPT. OF STATE

No. ..... *Issued* 350

UNITED STATES OF AMERICA.

STATE OF PENNSYLVANIA. }
COUNTY OF PHILADELPHIA. } *ss:*

I, Frederick K. Bowers a NATURALIZED AND LOYAL CITIZEN OF THE UNITED STATES, do hereby apply to the Department of State at Washington for a passport for myself and wife, and my minor children as follows: ——— born at ———, on the ——— day of ———, 18..., and ———

In support of the above application, I do solemnly swear that I was born at Kiemerabach Württemberg, in Germany, on or about the 5 day of October, 1872, that I emigrated to the United States, sailing on board the Werra, from Bremen, on or about the 10 day of May, 1888; that I resided 17 years, uninterruptedly, in the United States, from 1888 to 1905, at Souderton, Pa.; that I was naturalized as a citizen of the United States before the Common Pleas Court of Bucks County, at Doylestown, Pa., on the 16 day of September, 1901, as shown by the accompanying Certificate of Naturalization; that I am the IDENTICAL PERSON described in said Certificate; that I am domiciled in the United States, my permanent residence being at Souderton, in the State of Pennsylvania, where I follow the occupation of a Cigarmaker; that I am about to go abroad temporarily; and that I intend to return to the United States ——— with the purpose of residing and performing the duties of citizenship therein.

OATH OF ALLEGIANCE.

Further, I do solemnly swear that I will support and defend the Constitution of the United States against all enemies, foreign and domestic; that I will bear true faith and allegiance to the same; and that I take this obligation freely, without any mental reservation or purpose of evasion: So HELP ME GOD.

~~Sworn~~ affirmed to before me this 5th day of July 1905

Frederick K. Bowers

H. Müller
Notary Public.
NOTARY PUBLIC,
507 W. Girard Avenue.
COMMISSION EXPIRES MARCH 3, 1907.

DESCRIPTION OF APPLICANT.

Age: 33 years.
Stature: 5 feet 6½ inches, Eng.
Forehead: high
Eyes: blue
Nose: regular
Mouth: regular
Chin: pointed
Hair: dark blonde
Complexion: fair
Face: oval

IDENTIFICATION.

Philadelphia July 5th, 1905

I hereby certify that I know the above-named Frederick K. Bowers personally, and know him to be the identical person referred to in the within-described Certificate of Naturalization, and that the facts stated in his affidavit are true to the best of my knowledge and belief.

R. Frost
507 W. Girard ave
[ADDRESS OF WITNESS.]

Applicant desires passport sent to following address:

Sunbury Pennsylvania

HENRY MÜLLER,
507 W. GIRARD AVE.,
PHILADELPHIA, PA.

PASSPORT FOR
JUL 6 1905
DEPT. OF STATE

CESARE CONTI,

Notary Public, Passports procured.

35 BROADWAY, NEW YORK.

351

Application for Passport.—Naturalized Citizen. 40. [EDITION OF JULY, 1888.]

No. ..... Issued .....

United States of America.

STATE OF New Jersey } ss:
COUNTY OF Essex }

I, Otto K. Schill a NATURALIZED AND LOYAL CITIZEN OF THE UNITED STATES, do hereby apply to the Department of State at Washington for a passport for myself ~~and wife, and my minor children~~ and wife as follows: ..... born at ..... on the ..... day of ....., and

In support of the above application, I do solemnly swear that I was born at Worzheim, Baden in Germany on or about the eighteenth day of June 1863; that I emigrated to the United States, sailing on board the Normandie, from Havre on or about the 22. day of September, 1883; that I resided 21½ years, uninterruptedly, in the United States, from 1883 to 1905 at Syracuse N.Y. and Newark N.J. that I was naturalized as a citizen of the United States before the ..... Court of Common Pleas at Newark, N.J., on the 23. day of September 1889, as shown by the accompanying Certificate of Naturalization; that I am the IDENTICAL PERSON described in said Certificate; that I am domiciled in the United States, my permanent residence being at Newark, in the State of New Jersey where I follow the occupation of Music Teacher; that I am about to go abroad temporarily; and that I intend to return to the United States during September 1905, with the purpose of residing and performing the duties of citizenship therein.

OATH OF ALLEGIANCE

Further, I do solemnly swear that I will support and defend the Constitution of the United States against all enemies, foreign and domestic; that I will bear true faith and allegiance to the same; and that I take this obligation freely, without any mental reservation or purpose of evasion; SO HELP ME GOD.

Sworn to before me this 5th *day of* July *1905*

Otto K. Schill.

Rudolph G. Hoch
Notary Public.

DESCRIPTION OF APPLICANT

Age: 42 years.
Stature: 5 feet, 5 inches, Eng.
Forehead: broad
Eyes: blue
Nose: normal
Mouth: normal
Chin: round
Hair: brown
Complexion: fair
Face: round

IDENTIFICATION

I hereby certify that I know the above-named Otto K. Schill personally, and know him to be the identical person referred to in the within described Certificate of Naturalization, and that the facts stated in his affidavit are true to the best of my knowledge and belief.

Rudolph G. Hoch

[ADDRESS OF WITNESS.] 279 Orange Street Newark, N.J.

Applicant desires passport sent to following address:

Otto K. Schill
67 Nelson Place
Newark, N.J.

~~CESARE CONTI~~
~~35 Broadway, New York.~~

Form for Naturalized Citizen.

352

From for Naturalized Citizen.—[Edition of July, 1888.]

No. 178.

PASSPORT BUR.
JUL 6 19
DEPT. OF STATE.

Unz & Co., Publishers and Stationers, 24 Broadway, N. Y.

No...... *Issued*.....

United States of America.

STATE OF *New-Jersey*
COUNTY OF *Essex* } ss.

I, *Martin List* A NATURALIZED AND LOYAL CITIZEN OF THE UNITED STATES, do hereby apply to the Department of State at Washington for a passport for .....

born at ..... on the ..... day of ..... 1 ..... and

I do solemnly swear that I was born at *Hullingen* in *Germany* on or about the *7* day of *March* 1870; that I emigrated to the United States, sailing on board the *Fulda* from *Bremen* on or about the *10* day of *May* 1887; that I resided *18* years, uninterruptedly, in the United States from *1887* to *1905* at *Newark* that I was naturalized as a citizen of the United States before the *Common Pleas* Court of *Essex* at *Newark* on the *8th* day of *February* 1897 as shown by the accompanying Certificate of Naturalization; that I am the IDENTICAL PERSON described in said Certificate; that I am domiciled in the United States, my permanent residence being at *Newark* in the State of *New-Jersey* where I follow the occupation of *Backer*; that I am about to go abroad temporarily; and that I intend to return to the United States *One Year* with the purpose of residing and performing the duties of citizenship therein.

OATH OF ALLEGIANCE.

Further, I do solemnly swear that I will support and defend the Constitution of the United States against all enemies, foreign and domestic; that I will bear true faith and allegiance to the same; and that I take this obligation freely, without any mental reservation or purpose of evasion: SO HELP ME GOD.

Sworn to before me, this *5th* *day of* *July* 1905

Emil Hermann
Notary Public.

Martin List

DESCRIPTION OF APPLICANT.

Age, *35* years.
Stature, *5* feet *7½* inches, Eng.
Forehead, *high*
Eyes, *gray*
Nose, *broad*
Mouth, *normal*
Chin, *round*
Hair, *blond fair*
Complexion, *fair*
Face, *oval*

INDENTIFICATION.

Newark N.J. July 5 1905

I Hereby Certify, that I know the above named *Martin List* personally, and know him to be the identical person referred to in the within described Certificate of Naturalization, and that the facts stated in his affidavit are true to the best of my knowledge and belief.

Antalbert Zuhary
Address of Witness, 27 MERCER STREET NEWARK, N. J.

Applicant desires passport sent to following address:

Martin List
371 Morris ave
NEWARK, N. J.

Form for Naturalized Citizen.

No. ____ Issued ____ 353

PASSPORT BUR. JUL 6 1905

United States of America.

STATE OF NEW YORK, }
COUNTY OF KINGS, } ss:
BORO OF BROOKLYN. }

I, William E. Krack, A NATURALIZED AND LOYAL CITIZEN OF THE UNITED STATES, do hereby apply to the Department of State at Washington for a passport for myself, my wife ____ born at ____, on the ____ day of ____, 18____, and my minor child ____ as follows: ____ born at ____

In support of the above application, I do solemnly swear that I was born at Mulsum, Hanover of Germany on the 10th day of March, 1877; that I emigrated to the United States, sailing on board the S. S. Saale, from Bremen, on or about the 21st day of July, 1894; that I resided 11 years, uninterruptedly, in the United States, from 1894 to 1905 and from ____ to ____; that I was naturalized as a citizen of the United States before the U.S. District Court of the Eastern District of N.Y. at Brooklyn, N.Y.; on the 20th day of June, 1905, as shown by the accompanying Certificate of Naturalization; that I am the IDENTICAL PERSON described in said Certificate; that I am domiciled in the United States, my permanent residence being at Brooklyn, in the State of New York where I follow the occupation of grocer; that I am about to go abroad temporarily; and that I intend to return to the United States in about twelve months, with the purpose of residing and performing the duties of citizenship therein.

OATH OF ALLEGIANCE

Further, I do solemly swear that I will support and defend the Constitution of the United States against all enemies, foreign and domestic; that I will bear true faith and allegiance to the same; and that I take this obligation freely, without any mental reservation or purpose of evasion: SO HELP ME GOD.

Sworn to before me this 5th *day of* July, 1905.

Signature of Applicant William E. Krack.

Notary Public, Kings Co., N.Y.

DESCRIPTION OF APPLICANT.

Age, 28 years.
Stature, 5 feet, 9 3/4 inches, Eng.
Forehead, high
Eyes, blue
Nose, regular
Mouth, moustached
Chin, oval
Hair, dark
Complexion, healthy
Face, oval

IDENTIFICATION.

BROOKLYN-NEW YORK, July 5th 1905

I Hereby Certify, that I know the above named William E. Krack personally, and know him to be the identical person referred to in the within described Certificate of Naturalization, and that the facts stated in his affidavit are true to the best of my knowledge and belief.

Signature of Witness, Edw E. Krack

Address of Witness, 288 Jay St

Applicant desires passport sent to

J. Lehrenkrauss & Sons,
Notaries, Bankers and S. S. Passenger Agents,
379 Fulton Street
BROOKLYN-NEW YORK.

Application for Passport.—292.

H. R. BREWER & CO., Successors to H. ANSTICE & CO., Stationers, 31 and 33 Nassau Street, New York.

PASSPORT BUR. JUN 1905 DEPT. OF STATE.

[FORM FOR NATIVE CITIZEN.]
[Edition of 1884.]

No. Issued 354

United States of America.

State of New York }
County of New York } ss.

I, Walter Valentine Kremer, a **Native and Loyal Citizen of the United States,** *hereby apply to the Department of State, at Washington, for a passport for myself, accompanied by as follows:*

, born at Memphis Tenn, on the 14th day of February 1864, 1, and

I solemnly swear that I was born at Memphis, *in the State of* Tennessee, *on or about the* 14th *day of* February 1864, 1; *that my father was a citizen of the United States; that I am domiciled in the United States, my permanent residence being at* New York City *in the State of* New York *where I follow the occupation of* Stock Broker; *that I am about to go abroad temporarily; and that I intend to return to the United States, with the purpose of residing and performing the duties of citizenship therein.*

Oath of Allegiance.

Further, I do solemnly swear that I will support and defend the Constitution of the United States against all enemies, foreign and domestic; that I will bear true faith and allegiance to the same; and that I take this obligation freely, without any mental reservation or purpose of evasion: So help me God.

Sworn to before me this 30th *day of* June 1905

X Walter Valentine Kremer X

Notary Public.

Description of Applicant.

Age: 41 *years.*
Stature: 5 *feet,* 8½ *inches, Eng.*
Forehead: high
Eyes: brown
Nose: Roman
Mouth: medium
Chin: medium (round)
Hair: brown
Complexion: fair
Face: long

Identification.

I hereby certify that I know the above-named Walter Valentine Kremer *personally, and know him to be a native-born citizen of the United States, and that the facts stated in his affidavit are true to the best of my knowledge and belief.*

Eugene L. Kremer
27 William St
N.Y. City

[ADDRESS OF WITNESS.]

Applicant desires passports sent to following address:

care of Lindsay Kremer Kalish & Palmer
27 William St N.Y. City

Form for Naturalized Citizen.

PASSPORT BUR. No. 17 JUL 6 1905 DEP'T. OF STATE.

355

W. Reid Gould, Law Blank Publisher and Stationer, 120 Nassau Street, cor. of Beekman, and 120 Broadway, N. Y.

No. _____ *Issued* _____

United States of America.

STATE OF New York }
COUNTY OF New York } ss:

I, Pasquale Pisani A NATURALIZED AND LOYAL CITIZEN OF THE UNITED STATES, do hereby apply to the Department of State at Washington for a passport for Pasquale Pisani born at New York on the 20th day of February 1892, and

I do solemnly swear that I was born at New York in United States on or about the 20th day of February 20th 1892; that I emigrated to the United States, sailing on board the _____ from _____ on or about the ___ day of _____ 19 ___; that I resided 15 years, uninterruptedly, in the United States, from 1892 to 1905 at New York that I was naturalized as a citizen of the United States before the _____ Court of _____ at _____ on the ___ day of _____ 19 ___ as shown by the accompanying Certificate of Naturalization; that I am the IDENTICAL PERSON described in said Certificate; that I am domiciled in the United States, my permanent residence being at New York City in the State of New York where I follow the occupation of School Boy; that I am about to go abroad temporarily; and that I intend to return to the United States within few months with the purpose of residing and performing the duties of citizenship therein.

OATH OF ALLEGIANCE.

Further, I do solemnly swear that I will support and defend the Constitution of the United States against all enemies, foreign and domestic; that I will bear true faith and allegiance to the same; and that I take this obligation freely, without any mental reservation or purpose of evasion: So HELP ME GOD.

Sworn to before me, this 1st *day of* July 1905

Michael G. Pasca
Notary Public.

Pasquale Pisani

DESCRIPTION OF APPLICANT.

Age, 13 years.
Stature, 5 feet 2 inches, Eng.
Forehead, broad
Eyes, Chesnuts
Nose, just
Mouth, just
Chin, Regular
Hair, Chesnuts
Complexion, Fair
Face, Oval

IDENTIFICATION.

New York June 28th 1905

I Hereby Certify, that I know the above named Pasquale Pisani personally, and know him to be the identical person referred to in the within described Certificate of Naturalization, and that the facts stated in his affidavit are true to the best of my knowledge and belief.

Michele Stancampolo

Address of Witness, 2056 First ave N.Y.

Applicant desires passport sent to following address:

Pasquale Pisano
2056 - 1st Ave
New York City

No.

APPLICATION

OF

Pasquale Pisani

FOR PASSPORT.

40.—Application for Passport.—Naturalized Citizen.
[Edition of July, 1888.]
M.S.AO.

John Polhemus Printing Company, Printers and Mf'g Stationers,
121 Fulton St., New York.

356

No. _____

PASSPORT BUR. Issued JUL 6 1905

United States of America.

State of New York
County of New York } ss:

I, Paul Herzog a NATURALIZED AND LOYAL CITIZEN OF THE UNITED STATES, do hereby apply to the Department of State at Washington for a passport for myself and ~~wife, and my~~ minor child~~ren~~ as follows: Edward Herzog born at New York on the 30th day of October 1895, and

In support of the above application, I do solemnly swear that I was born at Berlin in Germany on or about the 26th day of April 1871; that I emigrated to the United States, sailing on board the Moravia, from Hamburg, on or about the 9th day of October, 1887; that I resided 18 years, uninterruptedly, in the United States, from 1817 to 1905 at New York; that I was naturalized as a citizen of the United States before the Superior Court of the City of New York at New York, on the 27th day of October 1892, as shown by the accompanying Certificate of Naturalization; that I am the IDENTICAL PERSON described in said Certificate; that I am domiciled in the United States, my permanent residence being at New York, in the State of New York where I follow the occupation of Baker; that I am about to go abroad temporarily; and that I intend to return to the United States in about six months, with the purpose of residing and performing the duties of citizenship therein.

OATH OF ALLEGIANCE.

Further, I do solemnly swear that I will support and defend the Constitution of the United States against all enemies, foreign and domestic; that I will bear true faith and allegiance to the same; and that I take this obligation freely, without any mental reservation or purpose of evasion; So help me God.

Sworn to before me, this fifth day of July 1905

Paul Herzog

Paul Tausig
Notary Public.

DESCRIPTION OF APPLICANT.

Age: 34 years.
Stature: 5 feet, 5 inches, Eng.
Forehead: high
Eyes: blue
Nose: long
Mouth: moustache
Chin: round
Hair: brown
Complexion: fair
Face: long

IDENTIFICATION.

New York July 5th 1905
Edward Herzog

I hereby certify that I know the above-named personally, and know him to be the identical person referred to in the within described Certificate of Naturalization, and that the facts stated in his affidavit are true to the best of my knowledge and belief.

Ferdinand Meyer
No. 92 Seventh St. N. Y.
[ADDRESS OF WITNESS.]

Applicant desires passport sent to following address:

PAUL TAUSIG,
104 EAST 14TH STREET,
NEW YORK.

One dollar tax, as imposed by law, will be required, in U. S. currency, with each application.
When husband, wife, *minor* children and servants expect to travel together, a single passport for the whole will suffice.
For any other person in the party a separate passport will be required.
Address "Department of State, Passport Division," Washington, D. C.

Form for Native Citizen. J. V. McCORMICK, NOTARY PUBLIC, PITTSBURGH, PA.

PASSPORT BUR. Issued JUL 6 1905 DEPT. OF STATE

No.....

United States of America.

STATE OF Pennsylvania } ss.:
COUNTY OF Allegheny. }

I, Mr Max Henrici A NATIVE AND LOYAL CITIZEN OF THE UNITED STATES, do hereby apply to the Department of State at Washington for a passport for.....

born at.....on the.....day of.....18....., and

In support of the above application, I do solemnly swear that I was born at Economy Beaver County in Pennsylvania on or about the 8 day of June 1884; that my father is a Native citizen of the United States, that I am domiciled in the United States, my permanent residence being at Pittsburg in the State of Pennsylvania where I follow the occupation of News Paper reporter that I am about to go abroad temporarily; and that I intend to return to the United States Two Years with the purpose of residing and performing the duties of citizenship therein.

OATH OF ALLEGIANCE.

Further, I do solemnly swear that I will support and defend the Constitution of the United States against all enemies, foreign and domestic; that I will bear true faith and allegiance to the same; and that I take this obligation freely, without any mental reservation or purpose of evasion: SO HELP ME GOD.

Sworn to before me, this 5th day of July 1905

J. V. McCormick
Notary Public.
My Commission expires May 23, 1909

Max Henrici

DESCRIPTION OF APPLICANT.

Age, 21 years.
Statue, 5 feet 6½ inches, Eng.
Forehead, Light
Eyes, Blueish
Nose, Long Small & bent
Mouth, Large
Chin, Round
Hair, Dark Brown
Complexion, Dark
Face, Round

IDENTIFICATION.

Pittsburg Pa July 5 1905

I hereby Certify, that I know the above named Mr Max Henrici personally, and know him to be a Native born citizen of the United States, and that the facts stated in his affidavit are true to the best of my knowledge and belief.

J. V. McCormick
Address of Witness Pittsburg Pa

Applicant desires passport sent to following address:

Mr Max Henrici
C/ 317 Shetland Ave
Pittsburg Pa E E City

[EDITION OF 1889.] [FORM FOR NATURALIZED CITIZEN.] 358

PASSPORT BUR. Issued JUL 6 1905

No.....

UNITED STATES OF AMERICA.

STATE OF Rhode Island }
COUNTY OF Providence } ss:

I, Aaron Gorovitz, a NATURALIZED AND LOYAL CITIZEN OF THE UNITED STATES, hereby apply to the Department of State, at Washington, for a passport for myself, accompanied by .....
as follows: ....., born at....., on the.....day
of....., 18.....; and.....
.....
.....

I solemnly swear that I was born at Swire - Russia.....on or about the 15th day of March....., 1869.; that I emigrated to the United States, sailing on board the Moravia....., from Hamburg....., on or about the 1st day of March....., 1891.; that I resided 10 years, uninterruptedly, in the United States, from 1893 to 1905, at Newburgh N.Y. & North Adams Mass. and Woonsocket R.I.; that I was naturalized as a citizen of the United States before the District Court of Northern Berkshire, Mass. at North Adams, on the 21st day of November, 1899, as shown by the accompanying Certificate of Naturalization; that I am the IDENTICAL PERSON described in said Certificate; that I am domiciled in the United States, my permanent residence being at..... Woonsocket....., in the State of Rhode Island..., where I follow the occupation of ..Rabbi.....; that I am about to go abroad temporarily; and that I intend to return to the United States Oct 15, 1905....., with the purpose of residing and performing the duties of citizenship therein.

OATH OF ALLEGIANCE.

Further, I do solemnly swear that I will support and defend the Constitution of the United States against all enemies, foreign and domestic; that I will bear true faith and allegiance to the same; and that I take this obligation freely, without any mental reservation or purpose of evasion: SO HELP ME GOD.

Sworn to before me this.....5th.....day of July....., 1905.

Aaron Gorovitz

Charles H. McFee
Notary Public.

DESCRIPTION OF APPLICANT.

Age: 35....years.
Stature: 5.....feet, 4.....inches, Eng.
Forehead: medium high.....
Eyes: Gray.....
Nose: Large.....
Mouth: medium.....
Chin: Pointed.....
Hair: dark brown.....
Complexion: medium light.....
Face: long - with brown beard

IDENTIFICATION.

I hereby certify that I know the above-named Aaron Gorovitz.....
personally, and know him. to be the identical person referred to in the within-described Certificate of Naturalization, and that the facts stated in his.. affidavit are true to the best of my knowledge and belief.

Albert Ter Reeb

[ADDRESS OF WITNESS.] .....

Applicant desires passport sent to following address:

Rabbi Aaron Gorovitz
492 Diamond Hill Road
Woonsocket, R.I.

☞ This blank must be completely filled out. The legal fee of one dollar, in currency or postal money order, must accompany the application.

The rules should be carefully read before mailing the application to the Department of State, Passport Bureau, Washington, D. C.

[Edition of 1905.]

[FORM FOR NATIVE CITIZEN.]

No. 359

PASSPORT BUR. Issued JUL 6 1905 DEPT. OF STATE.

UNITED STATES OF AMERICA.

State of New York }
County of Broome } ss:

I, Romaine L. Bieber, a Native and Loyal Citizen of the United States, hereby apply to the Department of State, at Washington, for a passport for myself, ~~accompanied by my wife~~, ..., ~~and minor children~~, ~~as follows~~: ....., ~~born at~~....., ~~on the~~.....~~day~~ of....., 18....., and....., born at

.....

.....

I solemnly swear that I was born at Newark Valley....., in the State of New York....., on or about the 27th day of October....., 1853; that my father is a.....citizen of the United States; that I am domiciled in the United States, my permanent residence being at the City of Binghamton....., in the State of New York....., where I follow the occupation of U.S. Keg. "Good" Washer Co; that I am about to go abroad temporarily; and that I intend to return to the United States within three months, ~~years,~~ with the purpose of residing and performing the duties of citizenship therein.

OATH OF ALLEGIANCE.

Further, I do solemnly swear that I will support and defend the Constitution of the United States against all enemies, foreign and domestic; that I will bear true faith and allegiance to the same; and that I take this obligation freely, without any mental reservation or purpose of evasion: So help me God.

R. L. Bieber
[Signature of applicant.]

Sworn to before me this 2nd day of July, 1905.

[Seal must be affixed or other evidence of notarial character furnished.]

W. R. Christian
Notary Public.

DESCRIPTION OF APPLICANT.

Age: 57 years.	Mouth: Small & thin lips
Stature: 5 feet, 7 inches, Eng.	Chin: Medium
Forehead: High	Hair: Brown
Eyes: blue	Complexion: Fair
Nose: Roman	Face: full

IDENTIFICATION.

July 5, 1905.

I hereby certify that I have known the above-named Romaine L. Bieber personally for thirty five years and know him to be a native-born citizen of the United States, and that the facts stated in his affidavit are true to the best of my knowledge and belief.

Wm Cargill
[ADDRESS OF WITNESS.] Newark Valley N.Y.

Applicant desires passport sent to following address:

R. L. Bieber
Binghamton
New York

40.—Application for Passport.—Naturalized Citizen.
[Edition of July, 1888.]
M.S.AO.

John Polhemus Printing Company, Printers and Mf'g Stationers,
121 Fulton St., New York.

360

PASSPORT DIV. JUL 6 1905

No. _____ Issued _____

United States of America.

State of New York
County of New York } ss:

I, Henry Herzberg a NATURALIZED AND LOYAL CITIZEN OF THE UNITED STATES, do hereby apply to the Department of State at Washington for a passport for myself ~~and wife, and my minor children as follows:~~

~~born~~ at _____ ~~on the~~ ~~day of~~ _____, and

In support of the above application, I do solemnly swear that I was born at Frankfurt on the Main in Germany on or about the 1 day of July 1878; that I emigrated to the United States, sailing on board the Patria, from Hamburg, on or about the 15 day of August, 1896; that I resided _____ years, uninterruptedly, in the United States, from 1896 to 1905 at New York; that I was naturalized as a citizen of the United States before the District Court of the Un. States at New York, on the 30 day of June 1905, as shown by the accompanying Certificate of Naturalization; that I am the IDENTICAL PERSON described in said Certificate; that I am domiciled in the United States, my permanent residence being at New York in the State of New York where I follow the occupation of dentist; that I am about to go abroad temporarily; and that I intend to return to the United States within 2 years _____, with the purpose of residing and performing the duties of citizenship therein.

OATH OF ALLEGIANCE.

Further, I do solemnly swear that I will support and defend the Constitution of the United States against all enemies, foreign and domestic; that I will bear true faith and allegiance to the same; and that I take this obligation freely, without any mental reservation or purpose of evasion; So HELP ME GOD.

Sworn to before me, this 5th *day of* July *1905*

Paul Wanders
Notary Public N 126

Henry Herzberg

DESCRIPTION OF APPLICANT.

Age: 27 years.
Stature: 5 feet, 5 inches, Eng.
Forehead: high
Eyes: bluefish gray
Nose: roman

Mouth: mustache
Chin: round
Hair: blond
Complexion: healthy
Face: round

IDENTIFICATION.

New York July 5th 1905

I hereby certify that I know the above-named Henry Herzberg personally, and know him to be the identical person referred to in the within described Certificate of Naturalization, and that the facts stated in his affidavit are true to the best of my knowledge and belief.

Erich Probe
[ADDRESS OF WITNESS.] 422 E 9 St

Applicant desires passport sent to following address:

Edw J H. Jansen
52 ave A
New York

One dollar tax, as imposed by law, will be required, in U. S. currency, with each application.
When husband, wife, *minor* children and servants expect to travel together, a single passport for the whole will suffice.
For any other person in the party a separate passport will be required.
Address "Department of State, Passport Division," Washington, D. C.

Q. E. L. F.
Application for Passport.—Naturalized Citizen.—162.
(EDITION OF JULY, 1888.)

Julius Blumberg, Printer, Law Blank Publisher and Mfg. Stationer, 262 Grand St., N. Y.

361

No. _____ Issued _____

PASSPORT BUR. JUL 6 1905 STATE

United States of America.

STATE OF New York }
COUNTY OF New York } ss:

I, Jacob Dubinsky a NATURALIZED AND LOYAL CITIZEN OF THE UNITED STATES, do hereby apply to the Department of State at Washington for a passport for myself ~~and wife, and my minor children as follows~~ :

born at _____ on the _____ day of _____ 1 _____, and

In support of the above application, I do solemnly swear that I was born at Ostrog in Russia on or about the 15th day of April 1872; that I emigrated to the United States, sailing on board the Hamburg American from Russia, on or about the _____ day of August, 1893; that I resided 12 years, uninterruptedly, in the United States, from _____ to _____ at _____; that I was naturalized as a citizen of the United States before the District Court of the United States of America, Eastern District of New York, at the City of New York, on the 7th day of August 1899, as shown by the accompanying Certificate of Naturalization; that I am the IDENTICAL PERSON described in said Certificate; that I am domiciled in the United States, my permanent residence being at 2532 Broadway, New York City, in the State of New York where I follow the occupation of Cutter; that I am about to go abroad temporarily; and that I intend to return to the United States within a few months, _____, with the purpose of residing and performing the duties of citizenship therein.

OATH OF ALLEGIANCE.

Further, I do solemnly swear that I will support and defend the Constitution of the United States against all enemies, foreign and domestic; and I will bear true faith and allegiance to the same; and that I take this obligation freely, without any mental reservation or purpose of evasion; So HELP ME GOD.

Sworn to before me, this 24th *day of* June 1905

Jacob Dubinsky

Commissioner of Deeds, City of New York ~~Notary Public~~

DESCRIPTION OF APPLICANT.

Age: 33 years.
Stature: 5 feet, 3 inches, Eng.
Forehead: High
Eyes: Dark Blue
Nose: medium
Mouth medium
Chin: oval
Hair: Dark blond
Complexion: light
Face: Round, slightly wrinkled

IDENTIFICATION.

JUN 24 1905, 190

I hereby certify that I know the above named Jacob Dubinsky personally, and know him to be the identical person referred to in the within described Certificate of Naturalization, and that the facts stated in his affidavit are true to the best of my knowledge and belief.

K. A. Rosenberg
[ADDRESS OF WITNESS.] 57 Stanton St.

Applicant desires passport sent to following address:

A. ROSENBERG,
116 NASSAU STREET,
New York City.

When husband, wife, MINOR children and servants expect to travel together, a single passport for the whole will suffice.
For any other person in the party a seperate passport will be required.
Address "Department of State, Passport Division," Washington D. C.

No. .....

APPLICATION

of

Jacob Dubinsky

For Passport.

40.—Application for Passport.—Naturalized Citizen.
[Edition of July, 1888.]
M.S.AO.

John Polhemus Printing Company, Printers and Mf'g Stationers,
121 Fulton St., New York.

362

PASSPORT BUR
JUL 6 1905
DEPT. OF STATE.

No. _____ Issued _____

United States of America.

State of New York } ss:
County of N. Y. }

I, Bernhard Fried a **NATURALIZED AND LOYAL CITIZEN OF THE UNITED STATES**, do hereby apply to the Department of State at Washington for a passport for myself and wife, and my minor children as follows: — —
born at — — on the — day of — —, and
—

In support of the above application, I do solemnly swear that I was born at Mors in Hungary on or about the — day of November 1857; that I emigrated to the United States, sailing on board the —, from Hamburg, on or about the — day of June, 1884; that I resided 21 years, uninterruptedly, in the United States, from 1884 to 1905 at New York, N. Y.; that I was naturalized as a citizen of the United States before the — Court of Common Pleas at New York N. Y., on the 27th day of September 1889, as shown by the accompanying Certificate of Naturalization; that I am the **IDENTICAL PERSON** described in said Certificate; that I am domiciled in the United States, my permanent residence being at New York, in the State of N. Y.; where I follow the occupation of Expressman; that I am about to go abroad temporarily; and that I intend to return to the United States within two years, with the purpose of residing and performing the duties of citizenship therein.

OATH OF ALLEGIANCE.

Further, I do solemnly swear that I will support and defend the Constitution of the United States against all enemies, foreign and domestic; that I will bear true faith and allegiance to the same; and that I take this obligation freely, without any mental reservation or purpose of evasion; So **help me God.**

Sworn to before me, this 5th *day of* July 1905

Bernhard Fried

Edward J. H. Tamsen
Notary Public. Ny County

DESCRIPTION OF APPLICANT.

Age: 48 years.
Stature: 5 feet, 6 inches, Eng.
Forehead: high
Eyes: brown
Nose: proportionate
Mouth: bearded
Chin: round
Hair: brown with graying tinged
Complexion: healthy
Face: round

IDENTIFICATION.

New York, July 5th 1905

I hereby certify that I know the above-named Bernhard Fried personally, and know him to be the identical person referred to in the within described Certificate of Naturalization, and that the facts stated in his affidavit are true to the best of my knowledge and belief.

Hugo F. Wolff
[Address of Witness.] 1672-2 Ave, New York City

Applicant desires passport sent to following address:

EDWARD J. H. TAMSEN,
1464-3rd AVENUE,
(NEAR 83rd STREET)
NEW YORK, N. Y.

One dollar tax, as imposed by law, will be required, in U. S. currency, with each application.
When husband, wife, *minor* children and servants expect to travel together, a single passport for the party will be issued.
For any other person in the party a separate passport will be required.
Address "Department of State, Passport Division," Washington, D. C.

No. _____

APPLICATION
of

Bernhard Fried

For Passport.

[EDITION OF 1889.] [FORM FOR NATURALIZED CITIZEN.]

PASSPORT
JUL 6 1905
DEPARTMENT OF STATE

No. ..... Issued: .....

UNITED STATES OF AMERICA.

STATE OF New York }
COUNTY OF Chautauqua } ss:

I, Henry E. Gens, a ~~NATURALIZED AND~~ LOYAL CITIZEN OF THE UNITED STATES, hereby apply to the Department of State, at Washington, for a passport for myself, accompanied by my wife, Catharine C. Gens, ~~and minor children, as follows~~: ....., ~~born at~~ ....., ~~on the ..... day~~ of ....., ~~18....; and~~ .....

.....

.....

I solemnly swear that I was born at Forestville, N.Y. ~~(am living in)~~ on or about the 15th day of July, 1864; that I ~~emigrated to~~ the United States, ~~sailing on board the~~ ....., ~~from~~ ....., ~~on or about the ..... day of ....., 18....~~; ~~that I resided ..... years~~, uninterruptedly, ~~in the United States~~, from birth to now, at Chautauqua County; that I ~~was naturalized as~~ a citizen of the United States and always have been; ~~before the Court of ....., at ....., on the ..... day of ....., 18...., as shown by the accompanying Certificate of Naturalization~~; ~~that I am the IDENTICAL PERSON described in said Certificate~~; that I am domiciled in the United States, my permanent residence being at Laona, in the State of New York, where I follow the occupation of farmer; that I am about to go abroad temporarily; and that I intend to return to the United States about Oct 12, 1905, with the purpose of residing and performing the duties of citizenship therein.

OATH OF ALLEGIANCE.

Further, I do solemnly swear that I will support and defend the Constitution of the United States against all enemies, foreign and domestic; that I will bear true faith and allegiance to the same; and that I take this obligation freely, without any mental reservation or purpose of evasion: SO HELP ME GOD.

Sworn to before me this 5th day of July, 1905.

Henry E. Gens

W. D. Stevens

Notary Public.

DESCRIPTION OF APPLICANT.

Age: 40 years.
Stature: 6 feet, ... inches, Eng.
Forehead: rather high
Eyes: blue
Nose: long - somewhat
Mouth: ordinary
Chin: medium with scar.
Hair: brown
Complexion: light-tanned.
Face: long spare

IDENTIFICATION.

I hereby certify that I know the above-named Henry E. Gens about 25 years personally, and know h.im to be the identical person referred to ~~in the within described Certificate of Naturalization~~, and that the facts stated in h.is affidavit are true to the best of my knowledge and belief.

Henry B. White

[ADDRESS OF WITNESS.] Laona N.Y.

Applicant desires passport sent to following address:

Henry E. Gens
R.F.D. # 14
Fredonia N.Y.

PASSPORT BOOK
DEPT. OF STATE.

United 6 1905 States of America

State of New York } ss
County of Erie }

I Toney Gentile a Naturalized and Loyal Citizen of the United States, hereby apply to the Department of State, at Washington, for a passport for myself accompanied by my wife and two Children as follows:

My wife Anna Gentile born at Termini Emerese Province Palerms Italy on the 1st day of June 1883

my son Giuseppe born at Buffalo N. Y. on the 26th day of January 1902

My daughter Maria born at Buffalo N. Y. on the 6th day of April 1904

I solemly swear that I was born at Termini Emerese province Palermo. Italy on the 15th day of August 1873; that I emigrated to the United States from Palerms Italy on or about 18th day of March 1889; that I resided 16 years, uninterruptedly, in the United States and in the City of Buffalo N.Y. from the 30th day of April 1889 to the present day; that I was naturalized as a citizen of the United States before the County Court of the County of Erie at Buffalo N.Y. on the 30th day of September 1901, as shown by the accompanying Certificate of Naturalization;

That I am the identical person described in said Certificate; that I am domiciled in the United States, my permanent residence being at Buffalo in the State of New York where I follow the occupation of "whole sale fruit dealer;" that I am about ~~about~~ to go abroad temporarily; and that I intend to return to the United States within One and a Half year, with the purpose of residing and performing the duties of citizenship therein.

Further, I do solemly swear that I will support and defend the Constitution of the United States against all enemies, foreign and domestic; that I will bear true faith and allegiance to the same; and that I take this obligation freely, without any mental reservation or purpose of evasion; So help me God

Sworn to before me this 5th day of July 1905

Louis Gentile

Michael A. Lunghino
Notary public in & for Erie County N.Y.

Description of Applicant

Age last birthday, 31 years	Mouth, regular
Stature, 5 feet 4 3/8 inches Eng.	Chin, regular
Forehead, Broad	Hair, dark
Eyes, Brown (Large)	Complexion, Brown
Nose, regular	Face, oval

Identification

I hereby certify that I know the above-named Toney Gentile personally, and know him to be the identical person referred to in the within-described Certificate of Naturalization, and that the facts stated in his affidavit are true to the best of my knowledge and belief.

Frank Scarpace
28 Maiden Lane 1st floor
Buffalo N.Y.

Please mail passport to following address:
Toney Gentile c/o Michael A. Lunghino
174 Terrace
Buffalo N.Y.

Hobbs & Warren Co.
Publishers Standard Law Blanks,
338 Washington St., Boston.
Form 255.

PASSPORT BOOK
JUL 6 1905
[FORM FOR NATIVE CITIZEN]
DEPT. OF STATE

365

No. ..... Issued .....

UNITED STATES OF AMERICA.

STATE OF Mass
COUNTY OF Suffolk } ss.

I, Robert T. Jackson, a NATIVE AND LOYAL CITIZEN OF THE UNITED STATES, do hereby apply to the Department of State at Washington for a passport for myself and wife, and my minor children, as follows: Esther born at Boston, on the 9 day of Nov, 1891, and Dorothy April 19/1893 Emily June 1894

In support of the above application, I do solemnly swear that I was born at Boston, in the State of Mass, on or about the 13 day of July, 1861; that my father was a citizen of the United States; that I am domiciled in the United States, my permanent residence being at Cambridge, in the State of Mass, where I follow the occupation of Professor Harvard College; that I am about to go abroad temporarily; and that I intend to return to the United States with the purpose of residing and performing the duties of citizenship therein.

OATH OF ALLEGIANCE.

Further, I do solemnly swear that I will support and defend the constitution of the United States against all enemies, foreign and domestic; that I will bear true faith and allegiance to the same; and that I take this obligation freely, without any mental reservation or purpose of evasion: So HELP ME GOD.

Sworn to before me this 5 day of July, 1905

Robt Tracy Jackson

James J. Emerson
Notary Public.

DESCRIPTION OF APPLICANT.

Age: 43 years.
Stature: 5 feet, 10 inches, Eng.
Forehead: High
Eyes: Blue
Nose: Medium
Mouth: Medium
Chin: Square
Hair: Gray
Complexion: Florid
Face: Oval

INDENTIFICATION.

July 5, 1905

I hereby certify that I know the above-named Robt Tracy Jackson personally, and know him to be a native-born citizen of the United States, and that the facts stated in his affidavit are true to the best of my knowledge and belief.

F. Waterman

[ADDRESS OF WITNESS.] 19 Walden St Cambridge Mass

Applicant desires passport sent to following address.

Robert Tracy Jackson,
9 Sayerweather St.,
Cambridge, Mass.

This blank must be completely filled out. The legal fee of one dollar, in currency or postal money order, and the applicant's certificate of naturalization must accompany the application.

The rules should be carefully read before mailing the application to the DEPARTMENT OF STATE, PASSPORT BUREAU, WASHINGTON, D. C.

PASSPORT BUR. JUL 6 1905 DEPT. OF STATE

[EDITION OF 1905]

[FORM FOR NATURALIZED CITIZEN.]

No. 366

Issued .....

UNITED STATES OF AMERICA.

STATE OF Ohio }
COUNTY OF Cuyahoga } ss:

I, Henry Lewis, a NATURALIZED AND LOYAL CITIZEN OF THE UNITED STATES, hereby apply to the Department of State, at Washington, for a passport for myself, ~~accompanied by my wife,~~ ..... ~~and minor children,~~ as follows: ....., born at....., on the.....day of....., 18.....; and....., born at .....

I solemnly swear that I was born at Krakau Poland on or about the 3 day of September, 1835; that I emigrated to the United States, sailing on board the (do not remember name of ship) from Liverpool, on or about the 15 day of Septmb, 1860, that I resided 44 years, uninterruptedly, in the United States, from 1860 to 1905, at Cleveland O.; that I was naturalized as a citizen of the United States before the Superior Court of City of New York, at New York, on the 16 day of December, 1862, as shown by the accompanying Certificate of Naturalization; that I am the IDENTICAL PERSON described in said Certificate; that I am domiciled in the United States, my permanent residence being at Cleveland in the State of Ohio, where I follow the occupation of Merchant Broker; that I am about to go abroad temporarily; and that I intend to return to the United States within twelve months, with the purpose of residing and performing the duties of citizenship therein.

I am Veteran of the War 1861-1865 wounded at battle of Lookout Mtn

OATH OF ALLEGIANCE.

Further, I do solemnly swear that I will support and defend the Constitution of the United States against all enemies, foreign and domestic; that I will bear true faith and allegiance to the same; and that I take this obligation freely, without any mental reservation or purpose of evasion: SO HELP ME GOD.

Henry Lewis
[Signature of applicant.]

Sworn to before me this 5th day of July, 1905
H. M. Jacobs
Notary Public.

[Seal must be affixed or other evidence of notarial character furnished.]

DESCRIPTION OF APPLICANT.

Age: 69 years.	Mouth: medium
Stature: 5 feet, 9 inches, Eng.	Chin: round
Forehead: high	Hair: grayish white
Eyes: blue	Complexion: fair
Nose: broad	Face: oval

IDENTIFICATION.

Cleveland O. July 5th 1905

I hereby certify that I have known the above-named Henry Lewis personally for forty years, and know him to be the identical person referred to in the within-described Certificate of Naturalization, and that the facts stated in his affidavit are true to the best of my knowledge and belief.

C. Brennan
[ADDRESS OF WITNESS.] 1079 Superior St. Cleveland

Applicant desires passport sent to following address:
Henry Lewis
1026 Citizen Bldg
Cleveland Ohio.

40.—Application for Passport.—Naturalized Citizen.
[Edition of July, 1888.]
M.S.AO.

John Polhemus Printing Company, Printers and Mf'g Stationers,
121 Fulton St., New York.

367

PASSPORT BUR.
JUL 6 1905

No. _____ Issued _____

United States of America.

State of Pennsylvania } ss:
County of Allegheny }

I, Mike Manaci a NATURALIZED AND LOYAL CITIZEN OF THE UNITED STATES, do hereby apply to the Department of State at Washington for a passport for myself and wife, and my minor children as follows: Julianna born at Klenocz Hungary on the 20 day of March 1889, and

In support of the above application, I do solemnly swear that I was born at Klenocz Com. Sarvor in Hungary on or about the 16th day of March 1865; that I emigrated to the United States, sailing on board the one of the North G. H. Steamer, from Bremen, on or about the 23 day of January, 1894; that I resided 11 years, uninterruptedly, in the United States, from 1894 to 1902 at Stockdale Pa.; that I was naturalized as a citizen of the United States before the Court of Common Pleas at Washington Pa., on the 23 day of November 1904, as shown by the accompanying Certificate of Naturalization; that I am the IDENTICAL PERSON described in said Certificate; that I am domiciled in the United States, my permanent residence being at Washington, in the State of Pennsylvania where I follow the occupation of Miner; that I am about to go abroad temporarily; and that I intend to return to the United States two years, with the purpose of residing and performing the duties of citizenship therein.

OATH OF ALLEGIANCE.

Further, I do solemnly swear that I will support and defend the Constitution of the United States against all enemies, foreign and domestic; that I will bear true faith and allegiance to the same; and that I take this obligation freely, without any mental reservation or purpose of evasion; So HELP ME GOD.

Sworn to before me, this 5th day of July 1905

Jacob Klein
Notary Public.
My Commission Expires Feb. 5, 1909

Mike Manaci

DESCRIPTION OF APPLICANT.

Age: 40 years.
Stature: 5 feet, 5 inches, Eng.
Forehead: high
Eyes: brown
Nose: normal
Mouth: regular
Chin: rotund
Hair: brown
Complexion: dark
Face: round

IDENTIFICATION.

I hereby certify that I know the above-named Mike Manaci personally, and know him to be the identical person referred to in the within described Certificate of Naturalization, and that the facts stated in his affidavit are true to the best of my knowledge and belief.

J. G. Shreeniger
[ADDRESS OF WITNESS.] 1340 Penn Ave

Applicant desires passport sent to following address:
1340 Penn Ave
Pittsburg Pa

One dollar tax, as imposed by law, will be required, in U. S. currency, with each application.
When husband, wife, *minor* children and servants expect to travel together, a single passport for the whole will suffice.
For any other person in the party a separate passport will be required.
Address "Department of State, Passport Division," Washington, D. C.

[EDITION OF 1905.]

No. 368

[FORM FOR NATURALIZED CITIZEN.]

PASSPORT BUR. Issued JUL 6 1905 DEPT. OF STATE

This blank must be completely filled out. The legal fee of one dollar, in currency or postal money order, and the applicant's certificate of naturalization must accompany the application.

The rules should be carefully read before mailing the application to the Department of State, Passport Bureau, Washington, D. C.

UNITED STATES OF AMERICA.

STATE OF ..... New York
COUNTY OF ..... New York } ss:

I, ... Elkan Naumburg ....., a NATURALIZED AND LOYAL CITIZEN OF THE UNITED STATES, hereby apply to the Department of State, at Washington, for a passport for myself, ~~accompanied by my~~ wife, ..., ~~and minor children, as follows:~~ ....., ~~born at~~ ....., ~~on the~~ ~~day of~~ ....., 18..., ~~and~~ ....., ~~born at~~ .....

.....

.....

I solemnly swear that I was born at Freuchtlingen, Germany on or about the 1 day of January, 18 35; that I emigrated to the United States, sailing on board the "John Cummings," from Havre, on or about the ..... day of May, 1850; that I resided 55 years, uninterruptedly, in the United States, from 1850 to 1905, at Baltimore and New York that I was naturalized as a citizen of the United States before the U. S. Court of Baltimore Md., on the 5th day of April, 1856 as shown by the accompanying Certificate of Naturalization; that I am the IDENTICAL PERSON described in said Certificate; that I am domiciled in the United States, my permanent residence being at New York, in the State of New York, where I follow the occupation of Banker; that I am about to go abroad temporarily; and that I intend to return to the United States within 3 ~~years~~ months, with the purpose of residing and performing the duties of citizenship therein.

G. T. R.

OATH OF ALLEGIANCE.

Further, I do solemnly swear that I will support and defend the Constitution of the United States against all enemies, foreign and domestic; that I will bear true faith and allegiance to the same; and that I take this obligation freely, without any mental reservation or purpose of evasion: So HELP ME GOD.

5th

[Signature of applicant.] Elkan Naumburg

Sworn to before me this ..... day of July, 1905.

Henry Aumann Jr

Notary Public

N.Y. County

[Seal must be affixed or other evidence of notarial character furnished.]

DESCRIPTION OF APPLICANT.

Age:	70 years.	Mouth:	Regular
Stature:	5 feet, 6 inches, Eng.	Chin:	"
Forehead:	medium high	Hair:	White
Eyes:	Brown	Complexion:	fair
Nose:	Regular	Face:	Oval

IDENTIFICATION.

New York, July 5, 1905.

I hereby certify that I have known the above-named Elkan Naumburg personally for 39 years, and know him to be the identical person referred to in the within-described Certificate of Naturalization, and that the facts stated in his ..... affidavit are true to the best of my knowledge and belief.

Adolph Goodmark

[ADDRESS OF WITNESS.] 251 W. 104th St

Applicant desires passport sent to following address:

Elkan Naumburg
33 Wall St.
New York

[No. 376] **Application for Passport**—Native Citizen.
Printed and sold by John C. Clark & Sons, 230 Dock St., Philadelphia.

369

PASSPORT BUR. JUL 6 1905 DEPT. OF STATE.

No. ..... *Issued* .....

UNITED STATES OF AMERICA.

STATE OF Pennsylvania } ss.
COUNTY OF Allegheny }

I, Carrie Meess, a NATIVE AND LOYAL CITIZEN OF THE UNITED STATES, do hereby apply to the Department of State at Washington for a passport for myself ~~and wife, and my minor children, as follows:~~ .....

~~born at ....., on the ..... day of ....., 1, ..., and~~

.....

.....

.....

In support of the above application, I do solemnly swear that I was born at Allegheny, in the State of Penna., on or about the 12 day of January, 1876; that my father is a naturalized citizen of the United States: that I am domiciled in the United States, my permanent residence being at Allegheny, in the State of Penna., where I follow the occupation of Teacher; that I am about to go abroad temporarily; and that I intend to return to the United States within 6 months with the purpose or residing and performing the duties of citizenship therein.

OATH OF ALLEGIANCE.

Further, I do solemnly swear that I will support and defend the Constitution of the United States against all enemies, foreign and domestic; that I will bear true faith and allegiance to the same; and that I take this obligation freely, without any mental reservation or purpose of evasion: So HELP ME GOD.

Sworn to before me this 5th day of July 1905

Carrie Meess

J. Weitershausen
Notary Public.

COMMISSION EXPIRES JAN. 18, 1907.

DESCRIPTION OF APPLICANT.

Age: 29 years.
Stature: 5 feet, 4 inches, Eng.
Forehead: round
Eyes: brown
Nose: broad
Mouth: medium
Chin: pointed
Hair: brown
Complexion: light
Face: oval

IDENTIFICATION.

Allegheny Pa July 5, 1905

I hereby certify that I know the above-named Carrie Meess personally, and know her to be a native-born citizen of the United States, and that the facts stated in her affidavit are true to the best of my knowledge and belief.

C. R. Weitershausen
610 Evergreen Ave. Millvale, Pa.
[ADDRESS OF WITNESS.]

Applicant desires passport sent to following address:

.....

.....

.....

—THE—
CHAS. R. WEITERSHAUSEN
AGENCY,
717 OHIO STREET,
ALLEGHENY, PA

LOUIS MEININGER
NOTARY PUBLIC
411 MONTGOMERY ST.
SAN FRANCISCO
6 1995

[EDITION OF JULY, 1888.]

[FORM OF NATURALIZED CITIZEN.]

DEPT. OF STATE

*No.*_____ *Issued*_____

UNITED STATES OF AMERICA

STATE OF CALIFORNIA
CITY & COUNTY OF ~~SAN FRANCISCO~~ Stanislaus } SS

I, Andrew Jensen Olesen a NATURALIZED AND LOYAL CITIZEN OF THE UNITED STATES, do hereby apply to the Department of State at Washington for a passport for myself and wife, and my minor children, as follows: Christina born at Newman, on the 8 day of October 1894, and Annie born at Newman Jan 9th 1900, and Chuck born at Newman Jan 12th 1903.

In support of the above application, I do solemnly swear that I was born at Breeder Bucke, in Germany, on or about the 30 day of July, 1866; that I emigrated to the United States, sailing on board the Columbia, from Hamburg, on or about the 3rd day of April, 1891; that I resided 14 years uninterruptedly, in the United States, from 1891 to 1905, at Newman Cal; that I was naturalized as a citizen of the United States before the Superior Court of Stanislaus County at Modesto California, on the 1st day of May 1902, as shown by the accompanying Certificate of Naturalization; that I am the IDENTICAL PERSON described in said Certificate; that I am domiciled in the United States, my permanent residence being at Newman, in the State of California where I follow the occupation of farmer; that I am about to go abroad temporarily; and that I intend to return to the United States within one year with the purpose of residing and performing the duties of citizenship therein.

OATH OF ALLEGIANCE.

Further, I do solemnly swear that I will support and defend the Constitution of the United States against all enemies, foreign and domestic; that I will bear true faith and allegiance to the same; and that I take this obligation freely, without any mental reservation or purpose of evasion: SO HELP ME GOD.

Sworn to before me this 30th day of June, 1905 — Andrew J Olesen

Benedict F Hawks
Notary Public.
Notary Public in and for the County of Stanislaus,
State of California.

DESCRIPTION OF APPLICANT.

Age: 39 years.	Mouth: medium
Stature: 5 feet, 7 inches, Eng.	Chin: round
Forehead: High	Hair: light.
Eyes: Blue	Complexion: fair
Nose: medium	Face: round.

IDENTIFICATION.

~~San Francisco~~ Newman, California, June 30 1905

I hereby certify that I know the above-named A. J. Olesen personally, and know him to be the identical person referred to in the within-described Certificate of Naturalization, and that the facts stated in his affidavit are true to the best of my knowledge and belief.

E P Baugenheim
Newman Cal.
(ADDRESS OF WITNESS)

Applicant desires passport sent to following address:

A. J. Olesen
48 Pilgrim House
8 State Street
New York N. Y.

CINCINNATI, O.

Issued.....371

UNITED STATES OF AMERICA.

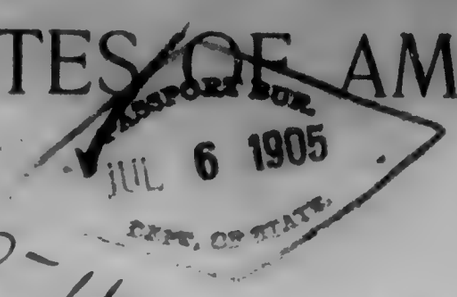

STATE OF OHIO,
COUNTY OF HAMILTON. } ss:

I, John B. Swift, a NATIVE AND LOYAL CITIZEN OF THE UNITED STATES, do hereby apply to the Department of State at Washington for a passport for myself, accompanied by my wife as follows: Sarah Louise Swift born at Belle Center Ohio on the 21 day of May, 1857; and

In support of the above application, I do solemnly swear that I was born at Cincinnati Ohio, in the State of Ohio, on or about the 21st day of Sept, 1850; that my father is a native citizen of the United States; that I am domiciled in the United States, my permanent residence being at Cincinnati in the State of Ohio, where I follow the occupation of Manufacturer that I am about to go abroad temporarily; and that I intend to return to the United States within one year; with the purpose of residing and performing the duties of citizenship therein.

OATH OF ALLEGIANCE.

Further, I do solemnly swear that I will support and defend the Constitution of the United States against all enemies, foreign and domestic; that I will bear true faith and allegiance to the same: and that I take this obligation freely, without any mental reservation or purpose of evasion: SO HELP ME GOD.

Sworn to before me this 3rd day of July, ~~189~~ 1905.

Samuel Salzer
Notary Public, Hamilton County, Ohio.

John B. Swift

DESCRIPTION OF APPLICANT.

Age: 54 years.
Stature: 5 feet, 10 inches, Eng.
Forehead: high
Eyes: Brown
Nose: medium size
Mouth: large
Chin: round
Hair: dark
Complexion: dark
Face: round

IDENTIFICATION.

Cincinnati July 3 ~~189~~ 1905

I hereby certify that I know the above-named John B. Swift personally, and know him to be a native-born citizen of the United States, and that the facts stated in his affidavit are true to the best of my knowledge and belief.

Max Mosler
Cincinnati Ohio
[ADDRESS OF WITNESS.]

Applicant desires passport sent to the following address:

John B. Swift
c/o Eagle White Lead Co.
57 Maiden Lane
New York
N.Y.

Form for Native Citizen.— No. 174. W. Reid Gould, Law Blank Publisher and Stationer, 220 Nassau Street, cor. of Beekman, and 120 Broadway, N. Y.

372

No. _____ PASSPORT WDC. JUL 6 1905 Issued _____

United States of America.

STATE OF Connecticut }
COUNTY OF New Haven } ss:

I, Clarence E. Thompson Jr. A NATIVE AND LOYAL CITIZEN OF THE UNITED STATES, do hereby apply to the Department of State at Washington for a passport for myself and wife

born at _____ on the _____ day of _____ 1 ___, and

I do solemnly swear that I was born at West Haven in the State of Connecticut on or about the 15th day of June 1877; that my father is a naturalized citizen of the United States; that I am domiciled in the United States, my permanent residence being at West Haven in the State of Connecticut where I follow the occupation of Broker; that I am about to go abroad temporarily; and that I intend to return to the United States 1905-6 with the purpose of residing and performing the duties of citizenship therein.

OATH OF ALLEGIANCE.

Further, I do solemnly swear that I will support and defend the Constitution of the United States against all enemies, foreign and domestic; that I will bear true faith and allegiance to the same; and that I take this obligation freely, without any mental reservation or purpose of evasion: SO HELP ME GOD.

Sworn to before me, this 5th day of July, 1905

J. E. Swezey
Notary Public.

Clarence E. Thompson Jr.

DESCRIPTION OF APPLICANT.

Age, 28 years.
Stature, 5 feet 5 inches, Eng.
Forehead, medium
Eyes, grey
Nose, medium
Mouth, medium
Chin, round
Hair, brown
Complexion, fair
Face, oval

IDENTIFICATION.

I Hereby Certify, that I know the above named July 5 1905 C. E. Thompson Jr. personally, and know him to be a native-born citizen of the United States, and that the facts stated in his affidavit are true to the best of my knowledge and belief.

J. E. Swezey

Address of Witness, New Haven Conn.

Applicant desires passport sent to following address:

C. E. Thompson Jr
Drawer 107
New Haven
Conn.

Please mail promptly as possible

Massachusetts

Application for Passport.—Naturalized Citizen.—162.
(EDITION OF JULY, 1888.)

Julius Blumberg, Law Blank Publisher and Mfg. Stationer, 246 Grand St., N. Y.

No. _____ Issued to _____ 373

PASSPORT BUR. DEPT. OF STATE

United States of America.

STATE OF New York }
COUNTY OF New York } ss:

I, Abraham Agres a NATURALIZED AND LOYAL CITIZEN OF THE UNITED STATES, do hereby apply to the Department of State at Washington for a passport for myself and wife, and my minor children as follows: I was born at Odessa Russia on the 10th day of May 1868, and Annie Agres born at Sewa, Russia on the 4th day of July 1871 my wife and my son Simon Agres Born at Jerusalem on the 20th of May 1888 & Isidor born dec 10th 1898 and Lizzie born Dec. 11th 1894

In support of the above application, I do solemnly swear that I was born at Odessa Russia in European Russia on or about the 10th day of May 1868; that I emigrated to the United States, sailing on board the French Liner, from Havre, on or about the 2nd day of Aug, 1884; that I resided 21 years, uninterruptedly, in the United States, from 1869 to 1891 at Jerusalem; that I was naturalized as a citizen of the United States before the US Circuit Court of Mass. at Boston, on the 5th day of May 1890, as shown by the accompanying Certificate of Naturalization; that I am the IDENTICAL PERSON described in said Certificate; that I am domiciled in the United States, my permanent residence being at New York, in the State of New York; that I am about to go abroad temporarily; and that I intend to return to the United States in about one year with the purpose of residing and performing the duties of citizenship therein.

Except

OATH OF ALLEGIANCE.

Further, I do solemnly swear that I will support and defend the Constitution of the United States against all enemies, foreign and domestic; and I will bear true faith and allegiance to the same; and that I take this obligation freely, without any mental reservation or purpose of evasion; So HELP ME GOD.

Sworn to before me, this 6th *day of* July 1905

Abraham Agres

A Gutierrez *Notary Public.*
Commissioner of Deeds,
No. , City of New York.

DESCRIPTION OF APPLICANT.

Age 37 years.
Stature: 5 feet, 5 inches, Eng.
Forehead: high
Eyes: Natural
Nose: almost straight
Mouth: Medium
Chin: full
Hair: dark brown
Complexion: fair
Face: Oval

IDENTIFICATION.

New York July 6th, 1905

I hereby certify that I know the above named Abraham Agres personally, and know him to be the identical person referred to in the within described Certificate of Naturalization, and that the facts stated in his affidavit are true to the best of my knowledge and belief.

A Gutierrez

[ADDRESS OF WITNESS.] 216 E Bway

Applicant desires passport sent to following address

Abraham Agres
271 E Bway
New York City

When husband, wife, *minor* children and servants expect to travel together, a single passport for the whole will suffice.
For any other person in the party a separate passport will be required.
Address "Department of State, Passport Division," Washington, D. C.

No. _____

APPLICATION

of

Abraham Agres

For Passport.

☞ This blank must be completely filled out. The legal fee of one dollar, in currency or postal money order, must accompany the application.

The rules should be carefully read before mailing the application to the Department of State, Passport Bureau, Washington, D. C.

[EDITION OF 1905.]

[FORM FOR NATIVE CITIZEN.]

No. 374

PASSPORT BUR. JUL 7 1905 DEPT. OF STATE

Issued .....

UNITED STATES OF AMERICA.

STATE OF Massachusetts } SS:
COUNTY OF Middlesex }

I, Gardner C. Anthony, a NATIVE AND LOYAL CITIZEN OF THE UNITED STATES, hereby apply to the Department of State, at Washington, for a passport for myself, accompanied by my wife, ..., ~~and minor children,~~ as follows: ....., born at ....., on the .....day of ....., 18....., and ....., born at .....

.....

.....

I solemnly swear that I was born at Providence, in the State of Rhode Island, on or about the 24 day of April, 1856; that my father is a native citizen of the United States; that I am domiciled in the United States, my permanent residence being at Somerville, in the State of Massachusetts, where I follow the occupation of Teacher; that I am about to go abroad temporarily; and that I intend to return to the United States within One ~~months,~~ years, with the purpose of residing and performing the duties of citizenship therein.

OATH OF ALLEGIANCE.

Further, I do solemnly swear that I will support and defend the Constitution of the United States against all enemies, foreign and domestic; that I will bear true faith and allegiance to the same; and that I take this obligation freely, without any mental reservation or purpose of evasion: SO HELP ME GOD.

Gardner C Anthony
[Signature of applicant.]

Sworn to before me this 5th day of July, 1905.

F Francis E Tufts
Notary Public.

[Seal must be affixed or other evidence of notarial character furnished.]

DESCRIPTION OF APPLICANT.

Age: 49 years.
Stature: 5 feet, 9½ inches, Eng.
Forehead: High
Eyes: Blue
Nose: Aquiline
Mouth: Medium
Chin: Round
Hair: Gray
Complexion: Light
Face: Medium full

IDENTIFICATION.

July 5, 1905

I hereby certify that I have known the above-named Gardner C. Anthony personally for twenty years, and know him to be a native-born citizen of the United States, and that the facts stated in his affidavit are true to the best of my knowledge and belief.

Julia A. Dearborn.
[ADDRESS OF WITNESS.] Tufts College - Mass.

Applicant desires passport sent to following address:

Gardner C. Anthony
Tufts College
Massachusetts

☞ This blank must be completely filled out. The legal fee of one dollar, in currency or postal money order, must accompany the application.

The rules should be carefully read before mailing the application to the Department of State, Passport Bureau, Washington, D. C.

[Edition of 1903.]

[FORM FOR NATIVE CITIZEN.]

No. 375

PASSPORT BUR. ~~Issued~~ JUL 7 1905 DEPT. OF STATE.

UNITED STATES OF AMERICA.

STATE OF New York }
COUNTY OF Borough of Manhattan } ss:

I, Louis Julius Chamanesky, a NATIVE AND LOYAL CITIZEN OF THE UNITED STATES, hereby apply to the Department of State, at Washington, for a passport for myself, accompanied by my wife, ..., and minor children, as follows: ....., born at....., on the.....day of....., 18....., and....., born at .....

I solemnly swear that I was born at Bridgeport Conn....., in the State of Connecticut....., on or about the 14th day of March....., 1866.; that my father is a naturalized citizen of the United States; that I am domiciled in the United States, my permanent residence being at 13 West 102nd St., in the State of New York....., where I follow the occupation of Buyer....; that I am about to go abroad temporarily; and that I intend to return to the United States within two..... ~~years~~ months, with the purpose of residing and performing the duties of citizenship therein.

OATH OF ALLEGIANCE.

Further, I do solemnly swear that I will support and defend the Constitution of the United States against all enemies, foreign and domestic; that I will bear true faith and allegiance to the same; and that I take this obligation freely, without any mental reservation or purpose of evasion: So HELP ME GOD.

3rd Louis J. Chamanesky
[Signature of applicant.]

Sworn to before me this....3rd.....day of....July....., 1905

[Seal must be affixed or other evidence of notarial character furnished.]

Notary Public, Kings County
Certificate filed in N. Y. County.

DESCRIPTION OF APPLICANT.

Age: 39....years.
Stature: 5.....feet, 5½...inches, Eng.
Forehead: .....
Eyes: Brown.....
Nose: Large.....
Mouth: Large.....
Chin: Round.....
Hair: Black.....
Complexion: Dark.....
Face: Round.....

IDENTIFICATION.

.....July 3rd....., 1905

I hereby certify that I have known the above-named Louis J. Chamanesky personally for....twelve....years....., and know him to be a native-born citizen of the United States, and that the facts stated in his affidavit are true to the best of my knowledge and belief.

Israel Kirkner
[ADDRESS OF WITNESS.] 60 W. 104th St. N.Y.

Applicant desires passport sent to following address:

Louis J. Chamanesky
C/o R.H. Macy & Co
34th St & Broadway
New York
N.Y.

Form for Native Citizen. No. 176. John Oehler, Printer, 87 Frankfort St., New York.

No. 376

PASSPORT BUR. JUL 7 1905 DEPT. OF STATE. Issued

United States of America.

STATE OF New York } ss:
COUNTY OF New York }

I, Martin Hoppe A NATIVE AND LOYAL CITIZEN OF THE UNITED STATES, do hereby apply to the Department of State at Washington for a passport for myself born at New York City, New York on the 11 day of August 1878, and

I do solemnly swear that I was born at New York City in the State of New York on or about the 11 day of August 1878; that my father is a naturalized citizen of the United States; that I am domiciled in the United States, my permanent residence being at New York City in the State of New York where I follow the occupation of merchant; that I am about to go abroad temporarily; and that I intend to return to the United States in good faith with the purpose of residing and performing the duties of citizenship therein.

OATH OF ALLEGIANCE.

Further, I do solemnly swear that I will support and defend the Constitution of the United States against all enemies, foreign and domestic; that I will bear true faith and allegiance to the same; and that I take this obligation freely, without any mental reservation or purpose of evasion: SO HELP ME GOD.

Sworn to before me this 6 *day of* July 1905

George Ruger *Notary Public.*

Martin Hoppe

NOTARY PUBLIC, KINGS COUNTY, CERTIFICATE FILED IN NEW YORK COUNTY

DESCRIPTION OF APPLICANT.

Age, 26 years.
Stature, 5 feet 7 inches, Eng.
Forehead, high
Eyes, blue
Nose, proportionate
Mouth, medium
Chin, round
Hair, blond
Complexion, fair
Face, oval

IDENTIFICATION.

July 6 1905

I Hereby Certify, that I know the above named Martin Hoppe personally, and I know him to be a native-born citizen of the United States, and that the facts stated in his affidavit are true to the best of my knowledge and belief.

H. Steiner

Address of Witness, 5 Broadway New York City

Applicant desires passport sent to following address:

GEORGE RUGER,
c/o North German Lloyd,
5 BROADWAY,
NEW YORK CITY.

PHILADELPHIA.

Form for Naturalized Citizen. No. 178. JOHN OSBORN, Printer, 87 Frankfort St., New York.

No. 377

PASSPORT BUR. Issued JUL 7 1905

United States of America.

STATE OF New York
COUNTY OF New York } ss:

I, George Meier A NATURALIZED AND LOYAL CITIZEN OF THE UNITED STATES, do hereby apply to the Department of State at Washington for a passport for myself born at Niederwonschitz Germany on the 10 day of Septbr 1846, and

I do solemnly swear that I was born at Niederwonschitz in Germany on or about the 10 day of September 1846; that I emigrated to the United States, sailing on board the Helena from Bremen on or about the 15 day of July 1860; that I resided 44 years, uninterruptedly, in the United States, from 1860 to 1905 at New York City that I was naturalized as a citizen of the United States before the Common Pleas Court of City & Co. of N.Y. at New York City on the 27 day of October 1870 as shown by the accompanying Certificate of Naturalization; that I am the IDENTICAL PERSON described in said Certificate; that I am domiciled in the United States, my permanent residence being at New York City in the State of New York where I follow the occupation of merchant; that I am about to go abroad temporarily; and that I intend to return to the United States in two years with the purpose of residing and performing the duties of citizenship therein.

OATH OF ALLEGIANCE.

Further, I do solemnly swear that I will support and defend the Constitution of the United States against all enemies, foreign and domestic; that I will bear true faith and allegiance to the same; and that I take this obligation freely, without any mental reservation or purpose of evasion: SO HELP ME GOD.

Sworn to before me, this 6 *day of* July 1905

George Ruger
NOTARY PUBLIC, KINGS COUNTY,
CERTIFICATE FILED IN NEW YORK COUNTY
Notary Public.

George Meier

DESCRIPTION OF APPLICANT.

Age, 58 years.
Stature, 5 feet 5½ inches, Eng.
Forehead, high
Eyes, hazel
Nose, proportionate
Mouth, medium
Chin, round
Hair, gray
Complexion, healthy
Face, oval

IDENTIFICATION.

July 6 1905

I Hereby Certify, that I know the above named George Meier personally, and know him to be the identical person referred to in the within described Certificate of Naturalization, and that the facts stated in his affidavit are true to the best of my knowledge and belief.

George Ruger

Address of Witness, 5 Broadway New York City

Applicant desires passport sent to following address:

GEORGE RUGER,
c/o North German Lloyd,
5 BROADWAY,
NEW YORK CITY.

PHILADELPHIA

Application for Passport—Native Citizen.

Form for Naturalized Citizen.—[Edition of July, 1902.] No. 176. W. Reid Gould, Law Blank Publisher and Stationer, 120 Nassau Street, cor. of Beekman, and 130 Broadway, N. Y.

No. 378

Issued PASSPORT BUR. JUL 7 1905

United States of America.

STATE OF New York
COUNTY OF New York. } ss:

I, Charles Schuck A NATURALIZED AND LOYAL CITIZEN OF THE UNITED STATES, do hereby apply to the Department of State at Washington for a passport for myself, born at Niederreisenbach, Gy, on the 24th day of May 18 41, and

I do solemnly swear that I was born at Niederreisenbach in Germany on or about the 24th day of May 18 41; that I emigrated to the United States, sailing on board the Weser from Bremen on or about the 29th day of September 18 71; that I resided 34 years, uninterruptedly in the United States, from 1871 to 1905 at New York that I was naturalized as a citizen of the United States before the ——— Court of Common Pleas at New York on the 31st day of March 18 91 as shown by the accompanying Certificate of Naturalization; that I am the IDENTICAL PERSON described in said Certificate; that I am domiciled in the United States, my permanent residence being at 327 E. 55th Street, Manhattan in the State of New York, where I follow the occupation of Laborer; that I am about to go abroad temporarily; and that I intend to return to the United States within one year with the purpose of residing and performing the duties of citizenship therein.

OATH OF ALLEGIANCE.

Further, I do solemnly swear that I will support and defend the Constitution of the United States against all enemies, foreign and domestic; that I will bear true faith and allegiance to the same; and that I take this obligation freely, without any mental reservation or purpose of evasion: SO HELP ME GOD.

Sworn to before me, this 6th day of July 1905.
Rob. Edwards
Notary Public.

Charles Schuck

DESCRIPTION OF APPLICANT.

Age, 64 years.
Stature, 5 feet 5½ inches, Eng.
Forehead, high
Eyes, blue
Nose, straight
Mouth, medium
Chin, round
Hair, gray mixed
Complexion, ruddy
Face, oval

IDENTIFICATION.

New York, July 6th 1905.

I Hereby Certify, that I know the above named Charles Schuck personally, and know him to be the identical person referred to in the within described Certificate of Naturalization, and that the facts stated in his affidavit are true to the best of my knowledge and belief.

Address of Witness, B. Friedrich 6 State St.

Applicant desires passport sent to following address:

Charles Schuck,
327 East 55th St.
New York City,
N. Y.

PHILADELPHIA.

[No. 375.] **Application for Passport**—Native Citizen.
Printed and sold by John C. Clark & Sons, 230 Dock St., Philadelphia

No. 379

PASSPORT BUR. Issued JUL 7 1905 DEPT. OF STATE

UNITED STATES OF AMERICA.

STATE OF Penna. }
COUNTY OF Philada. } ss.

I, Harrison G. Seeler, a NATIVE AND LOYAL CITIZEN OF THE UNITED STATES, do hereby apply to the Department of State at Washington for a passport for myself and wife, ~~and my minor children~~, as follows: my wife Katharine E. born at Philada., on the 15th day of July, 1867, ~~and~~

In support of the above application, I do solemnly swear that I was born at Philada., in the State of Penna., on or about the 21st day of Dec., 1863; that my father is a native citizen of the United States: that I am domiciled in the United States, my permanent residence being at Philada., in the State of Penna., where I follow the occupation of Banker & Broker; that I am about to go abroad temporarily; and that I intend to return to the United States within two years with the purpose of residing and performing the duties of citizenship therein.

OATH OF ALLEGIANCE.

Further, I do solemnly swear that I will support and defend the Constitution of the United States against all enemies, foreign and domestic; that I will bear true faith and allegiance to the same; and that I take this obligation freely, without any mental reservation or purpose of evasion: So HELP ME GOD.

Sworn to before me this 5th day of July 1905

Edwd. Lynch
Notary Public.

Harrison G. Seeler

DESCRIPTION OF APPLICANT.

Age: 41 years.	Mouth: small
Stature: 5 feet, 10 inches, Eng.	Chin: round
Forehead: high	Hair: Brown
Eyes: blue gray	Complexion: fair
Nose: straight	Face: oval

IDENTIFICATION.

July 5th, 1905

I hereby certify that I know the above-named Harrison G. Seeler personally, and know him to be a native-born citizen of the United States, and that the facts stated in his affidavit are true to the best of my knowledge and belief.

Rowland Coates
1624 Unity St.
[ADDRESS OF WITNESS.]

Applicant desires passport sent to following address:

J. J. BUCHEY & CO.
Custom House Brokers,
PHILADELPHIA.

☞ This blank must be completely filled out. The legal fee of one dollar, in currency or postal money order, must accompany the application.

The rules should be carefully read before mailing the application to the Department of State, Passport Bureau, Washington, D. C.

[EDITION OF 1905.]

[FORM FOR NATIVE CITIZEN.]

No. 380

PASSPORT BUR. JUL 7 1905 DEPT. OF STATE

Issued .....

UNITED STATES OF AMERICA.

STATE OF Massachusetts }
COUNTY OF Franklin } ss:

I, Robert Seneca Smith, a NATIVE AND LOYAL CITIZEN OF THE UNITED STATES, hereby apply to the Department of State, at Washington, for a passport for myself, ~~accompanied by my wife,~~ ....., and ~~minor children, as follows:~~ ....., born at ....., ~~on the.....day~~ of ....., 18....., and ....., born at ....

I solemnly swear that I was born at Clarendon, in the State of Vermont, on ~~or about~~ the 18 day of November, 1880.; that my father is a native citizen of the United States; that I am domiciled in the United States, my permanent residence being at New Haven, in the State of Connecticut, where I follow the occupation of Y.M.C.A. Secretary of Yale. that I am about to go abroad temporarily; and that I intend to return to the United States within three ~~years,~~ months, with the purpose of residing and performing the duties of citizenship therein.

OATH OF ALLEGIANCE.

Further, I do solemnly swear that I will support and defend the Constitution of the United States against all enemies, foreign and domestic; that I will bear true faith and allegiance to the same; and that I take this obligation freely, without any mental reservation or purpose of evasion: SO HELP ME GOD.

Robert Seneca Smith.
[Signature of applicant.]

Sworn to before me this 5th day of July, 1905.

L.R. Smith
Justice of the Peace ~~Notary Public~~.

[Seal must be affixed or other evidence of notarial character furnished.]

DESCRIPTION OF APPLICANT.

Age: ~~23~~ 24 years.
Stature: 5 feet, 9 3/4 inches, Eng.
Forehead: Medium
Eyes: Blue
Nose: Roman
Mouth: Med. corners
Chin: Prominent & Pointed
Hair: Brown
Complexion: Fair
Face: Smooth

IDENTIFICATION.

July 5, 1905

I hereby certify that I have known the above-named Robert Seneca Smith personally for three years, and know him to be a native-born citizen of the United States, and that the facts stated in his affidavit are true to the best of my knowledge and belief.

Harrison Freud Sheldon
[ADDRESS OF WITNESS.] New Haven Conn.

Applicant desires passport sent to following address:

Robert Seneca Smith
Clarendon
Vermont

☞ This blank must be completely filled out. The legal fee of one dollar, in currency or postal money order, must accompany the application.

The rules should be carefully read before mailing the application to the Department of State, Passport Bureau, Washington, D. C.

[Edition of 1905.]

[FORM FOR NATIVE CITIZEN.]

No. 381

PASSPORT BUR. ~~Issued~~ JUL 7 1905 DEPT. OF STATE.

UNITED STATES OF AMERICA.

State of Massachusetts }
County of Suffolk } ss:

I, Jesse B. Thomas, a Native and Loyal Citizen of the United States, hereby apply to the Department of State, at Washington, for a passport for myself, ~~accompanied by my wife, ..., and minor children,~~ as follows: ....., ~~born at ....., on the ..... day of ....., 18....., and ....., born at~~ .....

I solemnly swear that I was born at Virginia, in the State of Illinois, on or about the 13th day of June, 1851; that my father ~~is~~ was a .....citizen of the United States; that I am domiciled in the United States, my permanent residence being at Boston, in the State of Massachusetts, where I follow the occupation of Manufacturer; that I am about to go abroad temporarily; and that I intend to return to the United States within three ~~years~~ months, with the purpose of residing and performing the duties of citizenship therein.

OATH OF ALLEGIANCE.

Further, I do solemnly swear that I will support and defend the Constitution of the United States against all enemies, foreign and domestic; that I will bear true faith and allegiance to the same; and that I take this obligation freely, without any mental reservation or purpose of evasion: So help me God.

Jesse B Thomas
[Signature of applicant.]

Sworn to before me this 5th day of July, 1905.

George Watson
Notary Public.

[Seal must be affixed or other evidence of notarial character furnished.]

DESCRIPTION OF APPLICANT.

Age: 54 years.	Mouth: Medium
Stature: 5 feet, 10 inches, Eng.	Chin: Medium
Forehead: High	Hair: Dark grey
Eyes: Grey	Complexion: Fair
Nose: Aquiline	Face: Full

IDENTIFICATION.

July 5th, 1905

I hereby certify that I have known the above-named Jesse B. Thomas personally for seven years, and know him to be a native-born citizen of the United States, and that the facts stated in his affidavit are true to the best of my knowledge and belief.

Henry G. Chandler
[ADDRESS OF WITNESS.] 99 State St. Bost. Mass.

Applicant desires passport sent to following address:

Jesse B Thomas
c/o The Westminster
Boston Mass

Form for Naturalized Citizen.—[Edition of July, 1905.] No. 176.

W. Reid Gould, Law Book Publisher and Stationer, 124 Nassau Street, cor. Beekman, and 120 Broadway, N. Y.

PAID $1 1905 Issued DEPT. OF STATE. 382

No.

United States of America.

STATE OF New Jersey }
COUNTY OF Passaic } ss:

I, Albert R. Weyse A NATURALIZED AND LOYAL CITIZEN OF THE UNITED STATES, do hereby apply to the Department of State at Washington for a passport for myself

born at — on the — day of — 18—, and

I do solemnly swear that I was born at Sunsdorf, Sachsen in Germany on or about the 17 day of March 18 62; that I emigrated to the United States, sailing on board the S. S. Scandia from Hamburg on or about the 20 day of April 1896; that I resided 9 years, uninterruptedly, in the United States, from 1896 to 1905 at Passaic and Jersey City that I was naturalized as a citizen of the United States before the Court of Common Pleas at Paterson, on the 26 day of September 1903 as shown by the accompanying Certificate of Naturalization; that I am the IDENTICAL PERSON described in said Certificate; that I am domiciled in the United States, my permanent residence being at Passaic in the State of New Jersey where I follow the occupation of Painter; that I am about to go abroad temporarily; and that I intend to return to the United States again with the purpose of residing and performing the duties of citizenship therein.

OATH OF ALLEGIANCE.

Further, I do solemnly swear that I will support and defend the Constitution of the United States against all enemies, foreign and domestic; that I will bear true faith and allegiance to the same; and that I take this obligation freely, without any mental reservation or purpose of evasion: So HELP ME GOD.

Sworn to before me, this 5th *day of* July 1905

William A. Merz
Notary Public. N. J.

Albert R. Weyse

DESCRIPTION OF APPLICANT.

Age, 23 years.
Stature, 5 feet 10 inches, Eng.
Forehead, low
Eyes, gray
Nose, proportion.
Mouth, small
Chin, round
Hair, blond
Complexion, healthy
Face, oval

IDENTIFICATION.

Paterson N.J. July 5 1905.

I Hereby Certify, that I know the above named Albert R. Weyse personally, and know him to be the identical person referred to in the within described Certificate of Naturalization, and that the facts stated in his affidavit are true to the best of my knowledge and belief.

Erwin Weyse
Address of Witness, 273 Passaic St. Passaic.

Applicant desires passport sent to following address:

Wm A. Merz
Paterson, N.J.

☞ This blank must be completely filled out. The legal fee of one dollar, in currency or postal money order, must accompany the application.

The rules should be carefully read before mailing the application to the Department of State, Passport Bureau, Washington, D. C.

PASSPORT DIV. JUL 7 1905 DEPT. OF STATE

[EDITION OF 1903.]

[FORM FOR NATIVE CITIZEN.]

No. 383

Issued .....

UNITED STATES OF AMERICA.

STATE OF ..... } ss:
COUNTY OF ..... }

I, Woodbury Lowery, a NATIVE AND LOYAL CITIZEN OF THE UNITED STATES, hereby apply to the Department of State, at Washington, for a passport for myself, accompanied by my wife ....., and minor children, as follows: ....., born at ....., on the .....day of ....., 18....., and ....., born at ....

I solemnly swear that I was born at New York City, in the State of N. Y., on or about the 15 day of May, 1873; that my father is a widower citizen of the United States; that I am domiciled in the United States, my permanent residence being at Washington, D. C., in the State of ....., where I follow the occupation of lawyer; that I am about to go abroad temporarily; and that I intend to return to the United States within 2 ~~months,~~ years, with the purpose of residing and performing the duties of citizenship therein.

OATH OF ALLEGIANCE.

Further, I do solemnly swear that I will support and defend the Constitution of the United States against all enemies, foreign and domestic; that I will bear true faith and allegiance to the same; and that I take this obligation freely, without any mental reservation or purpose of evasion: So HELP ME GOD.

Woodbury Lowery
[Signature of applicant.]

Sworn to before me this 7 day of July, 1905

..... Notary Public.

[Seal must be affixed or other evidence of notarial character furnished.]

DESCRIPTION OF APPLICANT.

Age: 52 years.
Stature: 5 feet, 7 inches, Eng.
Forehead: high
Eyes: brown
Nose: straight
Mouth: with mustache
Chin: round
Hair: grey
Complexion: light
Face: oval

IDENTIFICATION.

....., 19.....

I hereby certify that I have known the above-named ..... personally for ....., and know h..... to be a native-born citizen of the United States, and that the facts stated in h..... affidavit are true to the best of my knowledge and belief.

.....

[ADDRESS OF WITNESS.] .....

Applicant desires passport sent to following address:

.....

.....

.....

384

[Edition of 1899] [Form for Naturalized Citizen]

PASSPORT BUR. JUL 7 1905 Issued by STATE.

No. .....

UNITED STATES OF AMERICA.

STATE OF Utah }
COUNTY OF Sanpete } ss.

I, Niels P. Anderson a *Naturalized and Loyal Citizen of the United States*, hereby apply to the Department of State, at Washington, for a passport for myself, ~~accompanied by my wife~~ ..... ~~and minor children, as follows:~~ ....., born at ....., on the ..... ~~day of~~ ..... 18..; and .....

I solemnly swear that I was born at Sandvhu, Dimmark on or about the 9th day of Nov 1866; that I emigrated to the United States, sailing on board the Wyoming, from Dimmark on or about the 24th day of June 1881; that I resided 24 years, uninterruptedly, in the United States, from 1881 to 1905, at Manti City Utah; that I was naturalized as a citizen of the United States before the Smith Judicial Dist Court of the State of Utah at Manti City Utah, on the 31st day of May 1904, as shown by the accompanying Certificate of Naturalization; that I am the *identical person* described in said Certificate; that I am domiciled in the United States, my permanent residence being at Manti City, in the State of Utah, where I follow the occupation of Carpenter; that I am about to go abroad temporarily; and that I intend to return to the United States again, with the purpose of residing and performing the duties of citizenship therein.

OATH OF ALLEGIANCE.

Further, I do solemnly swear that I will support and defend the Constitution of the United States against all enemies, foreign and domestic; that I will bear true faith and allegiance to the same; and that I take this obligation freely, without any mental reservation or purpose of evasion: *So help me God.*

Niels P. Anderson

Sworn to before me this 3rd day of July, ~~18~~ 1905

John H. Haugaard Notary Public.

Comm Expires May 2nd 1908

DESCRIPTION OF APPLICANT.

Age: 38 years.
Stature: 5 feet, 10½ inches, Eng.
Forehead: Medium in height & width
Eyes: Blue
Nose: Straight.
Mouth: Medium Sized
Chin: Average Width Square not pointed
Hair: Light
Complexion: Sandy
Face: Oval Shaped

IDENTIFICATION.

I hereby certify that I know the above named Niels P Anderson personally, and know him to be the identical person referred to in the within described Certificate of Naturalization, and that the facts stated in his affidavit are true to the best of my knowledge and belief.

J. H. Haugaard

(Address of witness) Manti City, Utah.

Applicant desires passport sent to the following address:

Niels P. Anderson
% George Reynolds
P. O. Box "B"
Salt Lake City,
Utah.

PASSPORT FOR NATURALIZED CITIZEN. Form No. 13.

385

(Edition of July, 1888.) (FORM FOR NATURALIZED CITIZEN.)

PASSPORT BUR. JUL 7 1905

No. ..... Issued 1905

UNITED STATES OF AMERICA.

State of Illinois }
County of Cook } ss.

I Gottlieb Arndt, a NATURALIZED AND LOYAL CITIZEN OF THE UNITED STATES, do hereby apply to the Department of State at Washington for a passport for myself ~~and wife, and my minor children, as follows:~~ ~~born at ....., on the ..... day of ..... 1 .....~~, and

.....

.....

In support of the above application, I do solemnly swear that I was born at Talkenberg, in Germany, on or about the 19th day of June, 1858; that I emigrated to the United States, sailing on board the Westphalia, from Hamburg, on or about the 15th day of May, 1880; that I resided 25 years uninterruptedly, in the United States, from 1880 to 1905, at New Ulm and Springfield Minnesota; that I was naturalized as a citizen of the United States before the District Court of the Third Judicial District Brown County at New Ulm Minn., on the 15th day of June, 1905, as shown by the accompanying Certificate of Naturalization; that I am the IDENTICAL PERSON described in said Certificate; that I am domiciled in the United States, my permanent residence being at Springfield, in the State of Minnesota, where I follow the occupation of Bookkeeper; that I am about to go abroad temporarily; and that I intend to return to the United States within three months from the with the purpose of residing and performing the duties of citizenship therein.

OATH OF ALLEGIANCE.

Further, I do solemnly swear that I will support and defend the Constitution of the United States against all enemies, foreign and domestic; that I will bear true faith and allegiance to the same; and that I take this obligation freely, without any mental reservation or purpose of evasion: SO HELP ME GOD.

Sworn to before me this 5th day of June, 1905

A. B. Ehlers
Notary Public.

Gottlieb Arndt

DESCRIPTION OF APPLICANT.

Age, 47 years.	Mouth, medium
Stature, 5 feet, 9 inches, Eng.	Chin, round
Forehead, high	Hair, brown
Eyes, gray	Complexion, fair
Nose, prominent	Face, oval

IDENTIFICATION.

Chicago, Ill. June 5, 1905

I hereby certify that I know the above-named Gottlieb Arndt personally, and know him to be the identical person referred to in the within-described Certificate of Naturalization, and that the facts stated in his affidavit are true to the best of my knowledge and belief.

J. Dallin
546 Eddy St.
[ADDRESS OF WITNESS.]

Applicant desires Passport sent to following address:

Gottlieb Arndt,
C/o Purser S.S. Graf Waldersee,
Hamburg American Pier,
Hoboken, New Jersey.

[Edition of 1889.] [FORM FOR NATIVE CITIZEN.] [Form No. 203.]

PASSPORT BUR. Issued July 7 1905 DEPT. OF STATE.

No..... 386

UNITED STATES OF AMERICA.

STATE OF New York }
COUNTY OF New York } ss:

I, Theodore Ayers, a NATIVE AND LOYAL CITIZEN OF THE UNITED STATES, hereby apply to the Department of State, at Washington, for a passport for myself, accompanied by ..... as follows: ....., born at....., on the.....day of....., 18....., and.....

.....

.....

I solemnly swear that I was born at Morristown, in the State of N. J., on or about the 8 day of July, 18 55; that my father is a naturalized citizen of the United States, that I am domiciled in the United States, my permanent residence being at Morristown, in the State of N. J., where I follow the occupation of Real Estate; that I am about to go abroad temporarily; and that I intend to return to the United States within 2 years, with the purpose of residing and performing the duties of citizenship therein.

OATH OF ALLEGIANCE.

Further, I do solemnly swear that I will support and defend the Constitution of the United States against all enemies, foreign and domestic; that I will bear true faith and allegiance to the same; and that I take this obligation freely, without any mental reservation or purpose of evasion: So HELP ME GOD.

Sworn to before me this 6th day of July, 1905

Theodore Ayers

Clerk Roamus Garland
Notary Public. N. Y. County

DESCRIPTION OF APPLICANT.

Age: 50 years.
Stature: 5 feet, 11 inches, Eng.
Forehead: Medium
Eyes: Blue
Nose: aquiline
Mouth: small Mustache
Chin: Oval
Hair: Light
Complexion: Fair
Face: Oval

IDENTIFICATION.

July 6, 1905

I hereby certify that I know the above-named Theodore Ayers personally, and know him to be a native-born citizen of the United States, and that the facts stated in his affidavit are true to the best of my knowledge and belief.

Horace F. Ayers
203 West 140th St, N.Y.
[ADDRESS OF WITNESS.]

Applicant desires passport sent to following address:

Theodore Ayers
4 Franklin Place
Morristown, N. J.

40.—Application for Passport.—Naturalized Citizen.
[Edition of July, 1888.]
H.JO.AP.

John Polhemus Printing Company, Printers and Mf'g Stationers,
121 Fulton St., New York.

No. _____ Issued July 6, 1905.

United States of America. 387

State of New York }
County of New York } ss:

I, Gustav Bauer a NATURALIZED AND LOYAL CITIZEN OF THE UNITED STATES, do hereby apply to the Department of State at Washington for a passport for myself and wife, ~~and my minor children as follows~~: myself born at Stuttgart, Germany on the 14 day of January 1879, and my wife, Rosa, born New York City

In support of the above application, I do solemnly swear that I was born at Stuttgart in Germany on or about the 14 day of January 1879; that I emigrated to the United States, sailing on board the S/S Rotterdam, from Rotterdam, on or about the 1st day of July, 1893; that I resided 12 years, uninterruptedly, in the United States, from 1893 to 1905 at New York City; that I was naturalized as a citizen of the United States before the Court of Common Pleas at Jersey City, N. J., on the 3 day of October 1900, as shown by the accompanying Certificate of Naturalization; that I am the IDENTICAL PERSON described in said Certificate; that I am domiciled in the United States, my permanent residence being at New York City, in the State of New York where I follow the occupation of Butcher; that I am about to go abroad temporarily; and that I intend to return to the United States within two years, with the purpose of residing and performing the duties of citizenship therein.

OATH OF ALLEGIANCE.

Further, I do solemnly swear that I will support and defend the Constitution of the United States against all enemies, foreign and domestic; that I will bear true faith and allegiance to the same; and that I take this obligation freely, without any mental reservation or purpose of evasion; So HELP ME GOD.

Gustav Bauer

Sworn to before me, this 6th *day of* July 1905

Geo. J. Kelley
Notary Public.

DESCRIPTION OF APPLICANT.

Age: 26 years.
Stature: 5 feet, 8 inches, Eng.
Forehead: medium
Eyes: brown
Nose: straight
Mouth: moustached
Chin: square
Hair: dark brown
Complexion: dark
Face: oval

IDENTIFICATION.

July 6, 1905

I hereby certify that I know the above-named Gustav Bauer personally, and know him to be the identical person referred to in the within described Certificate of Naturalization, and that the facts stated in his affidavit are true to the best of my knowledge and belief.

[ADDRESS OF WITNESS.] Rudolph W. Bauer
265 Old Bergen Road
Jersey City.

Applicant desires passport sent to following address
George J. Kelley
39 Broadway
N. Y. City

One dollar tax, as imposed by law, will be required, in U. S. currency, with each application.
When husband, wife, *minor* children and servants expect to travel together, a single passport for the whole will suffice.
For any other person in the party a separate passport will be required.
Address "Department of State, Passport Division," Washington, D. C.

Wm. H. Eckhardt

[No. 375.] **Application for Passport**—Native Citizen.
Printed and sold by John C. Clark & Sons, 230 Dock St., Philadelphia

PASSPORT BUR. Issued JUL 7 1905 DEPT. OF STATE.

No. 388

UNITED STATES OF AMERICA.

STATE OF West Virginia
COUNTY OF Ohio } ss.

I, Geo. W. Eckhart, a NATIVE AND LOYAL CITIZEN OF THE UNITED STATES, do hereby apply to the Department of State at Washington for a passport for myself and wife, ~~and my minor children,~~ as follows:
born at Wheeling, on the 5 day of July, 1843, and

In support of the above application, I do solemnly swear that I was born at Wheeling, in the State of West Va, on or about the 5 day of July, 1843 that my father ~~is a~~ was naturalized citizen of the United States; that I am domiciled in the United States, my permanent residence being at Wheeling, in the State of West Va, where I follow the occupation of Banking; that I am about to go abroad temporarily; and that I intend to return to the United States about October 1st 1905 with the purpose of residing and performing the duties of citizenship therein.

OATH OF ALLEGIANCE.

Further, I do solemnly swear that I will support and defend the Constitution of the United States against all enemies, foreign and domestic; that I will bear true faith and allegiance to the same; and that I take this obligation freely, without any mental reservation or purpose of evasion: SO HELP ME GOD.

Sworn to before me this Fifth day of July 1905.

Geo. W. Eckhart

James L. Gardner.
Notary Public.

DESCRIPTION OF APPLICANT.

Age: 62 years
Stature: 5 feet, 7¾ inches, Eng.
Forehead: Medium
Eyes: Brown
Nose: Small
Mouth: Medium
Chin: round
Hair: Grey & top of head bald
Complexion: florid
Face: round

IDENTIFICATION.

Wheeling W Va July 5. 1905

I hereby certify that I know the above-named Geo W Eckhart personally, and know him to be a native-born citizen of the United States, and that the facts stated in his affidavit are true to the best of my knowledge and belief.

N. F. Behrend Jr.
Wheeling W. Va.

[ADDRESS OF WITNESS.]

Applicant desires passport sent to following address:

Geo. W. Eckhart
c/o People Bank
Wheeling WVa

This blank must be completely filled out. The legal fee of one dollar, in currency or postal money order, and the applicant's certificate of naturalization must accompany the application.

The rules should be carefully read before mailing the application to the DEPARTMENT OF STATE, PASSPORT BUREAU, WASHINGTON, D. C.

[EDITION OF 1905.]

No. 389

[FORM FOR NATURALIZED CITIZEN.]

PASSPORT BUR. JUL 7 1905 DEPT. OF STATE

Issued .....

UNITED STATES OF AMERICA.

STATE OF Colorado } ss:
COUNTY OF Jefferson }

I, Nils Ekroth, a NATURALIZED AND LOYAL CITIZEN OF THE UNITED STATES, hereby apply to the Department of State, at Washington, for a passport for myself, ~~accompanied by my wife,~~ ....., ~~and minor children, as follows:~~ ....., ~~born at~~ ....., ~~on the~~ .....day ~~of~~ ....., 18.....; ~~and~~ ....., ~~born~~ at .....

I solemnly swear that I was born at parish of Orkened, Sweden, on or about the 15-th day of February, 1869; that I emigrated to the United States, sailing on board the Steamer of Bremen line, from Malmo, Sweden, on or about the 5-th day of September 1889, ~~.....~~; that I resided 16 years, uninterruptedly, in the United States, from 1889 to 1905, at Golden, Colorado; that I was naturalized as a citizen of the United States before the County Court of Jefferson, at Golden, on the 23d day of March, 1903, as shown by the accompanying Certificate of Naturalization; that I am the IDENTICAL PERSON described in said Certificate; that I am domiciled in the United States, my permanent residence being at Golden, in the State of Colorado, where I follow the occupation of laborer; that I am about to go abroad temporarily; and that I intend to return to the United States within 2 (two) ~~months,~~ years, with the purpose of residing and performing the duties of citizenship therein.

OATH OF ALLEGIANCE.

Further, I do solemnly swear that I will support and defend the Constitution of the United States against all enemies, foreign and domestic; that I will bear true faith and allegiance to the same; and that I take this obligation freely, without any mental reservation or purpose of evasion: So HELP ME GOD.

Nils Ekroth
[Signature of applicant.]

My Commission expires May 6, 1909

Sworn to before me this 30th day of June, 1905.

My Commission expires May 6, 1909

[Seal must be affixed or other evidence of notarial character furnished.]

Edward L Mortimore
Notary Public.

DESCRIPTION OF APPLICANT.

Age: 36 years.	Mouth: small
Stature: 6 feet, ... inches, Eng.	Chin: prominent
Forehead: high	Hair: light brown
Eyes: blue	Complexion: fair
Nose: straight	Face: medium

IDENTIFICATION.

Golden, Colorado, June 30th 1905.

I hereby certify that I have known the above-named Nils Ekroth personally for three years, and know him to be the identical person referred to in the within-described Certificate of Naturalization, and that the facts stated in his affidavit are true to the best of my knowledge and belief.

Benj A Johnson

[ADDRESS OF WITNESS.] Golden, Colorado

Applicant desires passport sent to following address:

H. R. SAHLGAARD,
V. CONSUL
of SWEDEN & NORWAY
DENVER, COLO.

☞ This blank must be completely filled out. The legal fee of one dollar, in currency or postal money order, and the applicant's certificate of naturalization must accompany the application.

The rules should be carefully read before mailing the application to the Department of State, Passport Bureau, Washington, D. C

[EDITION OF 1905.]

No. 390

[FORM FOR NATURALIZED CITIZEN.]

PASSPORT BUR. Issued JUL 7 1905

UNITED STATES OF AMERICA

Returned autographed Su No. 27, Dec. 20, 1905 L. G. Beirut.

STATE OF Alabama }
COUNTY OF Jefferson } ss:

I, Ellis Nasser El'Krabie, a NATURALIZED AND LOYAL CITIZEN OF THE UNITED STATES, hereby apply to the Department of State, at Washington, for a passport for myself, ~~accompanied by my wife, [illegible], and minor children,~~ ~~as follows:~~ ~~, born at~~ [illegible], ~~on the day~~ of ~~, 18, and~~ ~~, born at~~

I solemnly swear that I was born at Jouny Syria, on or about the 15th day of November, 1873; that I emigrated to the United States, sailing on board the French steamer, from Abbass Island, on or about the 29th day of May, 1892, that I resided 13 years, uninterruptedly, in the United States, from 1892 to 1905, at Birmingham Ala.; that I was naturalized as a citizen of the United States before the City Court of Birmingham, at Birm. Ala.; on the 29th day of June, 1905, as shown by the accompanying Certificate of Naturalization; that I am the IDENTICAL PERSON described in said Certificate; that I am domiciled in the United States, my permanent residence being at Birmingham, in the State of Alabama, where I follow the occupation of Merchant; that I am about to go abroad temporarily; and that I intend to return to the United States within two ~~months~~ years, with the purpose of residing and performing the duties of citizenship therein.

OATH OF ALLEGIANCE.

Further, I do solemnly swear that I will support and defend the Constitution of the United States against all enemies, foreign and domestic; that I will bear true faith and allegiance to the same; and that I take this obligation freely, without any mental reservation or purpose of evasion: SO HELP ME GOD.

th Ellis Nasser El'Krabie
[Signature of applicant.]

Sworn to before me this 4th day of July, 1905.

[Seal must be affixed or other evidence of notarial character furnished.]

Alyr Vigo
Notary Public.

DESCRIPTION OF APPLICANT.

Age: 31 years.
Stature: 5 feet, 4½ inches, Eng.
Forehead: Low and sloping
Eyes: Brown
Nose: prominent (narrow)
Mouth: prominent
Chin: Medium rounded
Hair: very dark Brown
Complexion: Dark
Face: Wide at angle of Jaws tapering to rounded Chin

IDENTIFICATION.

July 4th, 1905.
Ellis Nasser El'Krabie

I hereby certify that I have known the above-named personally for about 10 years, and know h**im** to be the identical person referred to in the within-described Certificate of Naturalization, and that the facts stated in h**is** affidavit are true to the best of my knowledge and belief.

James J Boyd Jr
City Hall Birmingham Ala
[ADDRESS OF WITNESS.]

Applicant desires passport sent to following address:

Ellis Nasser El'Krabie
2104 Ave. B.
Birmingham, Ala.

☞ This blank must be completely filled out. The legal fee of one dollar, in currency or postal money order, must accompany the application.

The rules should be carefully read before mailing the application to the Department of State, Passport Bureau, Washington, D. C.

[EDITION OF 1905.]

[FORM FOR NATIVE CITIZEN.]

No. 391.

PASSPORT BUR. JUL 3 1905 Issued ..... DEPT. OF STATE

UNITED STATES OF AMERICA.

STATE OF Ohio }
COUNTY OF Richland } ss:

I, John Warren Erb, a NATIVE AND LOYAL CITIZEN OF THE UNITED STATES, hereby apply to the Department of State, at Washington, for a passport for myself, ~~accompanied by my wife, ...; and minor children, as follows: ....., born at ....., on the ..... day of ....., 18....., and ....., born at .....~~

I solemnly swear that I was born at Massillon, in the State of Ohio, on or about the 17th day of April, 18 82.; that my father is a born citizen of the United States; that I am domiciled in the United States, my permanent residence being at Mansfield, in the State of Ohio, where I follow the occupation of Music Teacher; that I am about to go abroad temporarily; and that I intend to return to the United States within five ~~months~~ years, with the purpose of residing and performing the duties of citizenship therein.

OATH OF ALLEGIANCE.

Further, I do solemnly swear that I will support and defend the Constitution of the United States against all enemies, foreign and domestic; that I will bear true faith and allegiance to the same; and that I take this obligation freely, without any mental reservation or purpose of evasion: So HELP ME GOD.

John Warren Erb
[Signature of Applicant.]

Sworn to before me this 1" day of July, 1905.

H. E. Bell
Notary Public.

[Seal must be affixed or other evidence of notarial character furnished.]

DESCRIPTION OF APPLICANT.

Age: 22 years.
Stature: Five feet, Ten inches, Eng.
Forehead: Prominent
Eyes: Blue with droping lids.
Nose: Small
Mouth: Large
Chin: Round and Full
Hair: Light Brown.
Complexion: Fair
Face: Large & Full

IDENTIFICATION.

July 1", 1905.

I hereby certify that I have known the above-named John Warren Erb personally for Two Years, and know him to be a native-born citizen of the United States, and that the facts stated in his affidavit are true to the best of my knowledge and belief.

H. E. Bell
[ADDRESS OF WITNESS.] Mansfield Ohio,

Applicant desires passport sent to following address:

John Warren Erb
35 W Third St
Mansfield O

Q.DS.LD.
Application for Passport.—Naturalised Citizen,—162.
(EDITION OF JULY, 1888.)

Julius Blumberg, Printer, Law Blank Publisher and Mfg. Stationer, 262 Grand St., N. Y.

No. 392

PASSPORT BUR. Issued JUL 7 1905 Dept.

United States of America.

STATE OF New York }
COUNTY OF New York } ss:

I, Philip Ernst a **NATURALIZED AND LOYAL CITIZEN OF THE UNITED STATES,** do hereby apply to the Department of State at Washington for a passport for myself and wife, ~~and my minor children as follows:~~ .....
~~born at~~ .....~~on the~~ .....~~day of~~ .....~~, and~~
.....
.....
.....

In support of the above application, I do solemnly swear that I was born at Mainz in Germany in .....on or about the 15th day of June 1868; that I emigrated to the United States, sailing on board the SS Rhynland from Antwerp, Belgium, on or about the first day of October, 1888; that I resided 17 years, uninterruptedly, in the United States, from 1888 to 1905 at New York N.Y.; that I was naturalized as a citizen of the United States before the Court of Common Pleas at City of New York N.Y., on the 28th day of November 1894, as shown by the accompanying Certificate of Naturalization; that I am the **INDENTICAL PERSON** described in said Certificate; that I am domiciled in the United States, my permanent residence being at New York, in the State of New York where I follow the occupation of Physician; that I am about to go abroad temporarily; and that I intend to return to the United States within one year, with the purpose of residing and performing the duties of citizenship therein.

OATH OF ALLEGIANCE.

Further, I do solemnly swear that I will support and defend the Constitution of the United States against all enemies, foreign and domestic; and I will bear true faith and allegiance to the same; and that I take this obligation freely, without any mental reservation or purpose of evasion; So HELP ME GOD.

Sworn to before me, this 6th *day of* July 1905.

Andrew Stahl Jr
Notary Public. 176
New York County

Philip Ernst

DESCRIPTION OF APPLICANT.

Age: 37 years.
Stature: 5 feet, 10 inches, Eng.
Forehead: medium
Eyes: Grey
Nose: medium - straight
Mouth: small, moustache
Chin: round
Hair: Dark,
Complexion: Healthy
Face: oval

IDENTIFICATION.

New York July 6 1905

I hereby certify that I know the above named Philip Ernst personally, and know him to be the identical person referred to in the within described Certificate of Naturalization, and that the facts stated in his affidavit are true to the best of my knowledge and belief.

Alfred Thomas
[ADDRESS OF WITNESS.] 95 East 8th
New York

Applicant desires passport sent to following address:
Andrew Stahl Jr.
23 Avenue A
New York N.Y.

When husband, wife, MINOR children and servants expect to travel together, a single passport for the whole will suffice.
For any other person in the party a separate passport will be required.
Address "Department of State, Passport Division," Washington, D. C.

FOLD .....

No. .....

APPLICATION

of

Philip Ernst

For Passport.

No. ..... Issued 393

PASSPORT BUR. JUL 7 1905 DEPT. OF STATE

UNITED STATES OF AMERICA.

STATE OF NEW YORK.
CITY AND COUNTY OF NEW YORK, } ss:

I, Herman Fenger.

a NATURALIZED AND LOYAL CITIZEN OF THE UNITED STATES, do hereby apply to the Department of State at Washington for a passport for myself ~~and wife, and my minor children,~~ as follows:.....

born at.....on the.....day of.....and

.....

.....

In support of the above application, I do solemnly swear, that I was born at Schoeneberg, in Germany on or about the 17 day of October 18 72, that I emigrated to the United States, sailing on board the Willehad, from Bremen on or about the 15 day of June 18 95, that I resided 10 years, uninterruptedly, in the United States from 1895, to 1905 at New York that I was naturalized as a citizen of the United States before the District Court of United States of America, on the 5 day of July 1905, as shown by the accompanying Certificate of Naturalization; that I am the IDENTICAL PERSON described in said Certificate, that I am domiciled in the United States my permanent residence being at 516 6 72 St in the State of NY. where I follow the occupation of Waiter; that I am about to go abroad temporarily; and that I intend to return to the United States within two years with the purpose of residing and performing the duties of Citizenship therein.

OATH OF ALLEGIANCE.

Further, I do solemnly swear that I will support and defend the Constitution of the United States against all enemies foreign and domestic; that I will bear true faith and allegiance to the same; and that I take this obligation freely, without any mental reservation or purpose of evasion: So HELP ME GOD.

Sworn to before me this 6 day of July 1905

Herbert Wilkop
Notary Public,
City and County of New York.

Herman Fenger

32 DESCRIPTION OF APPLICANT.

Age: ..... years;
Stature: 5 feet 5 inches, Eng.
Forehead: medium
Eyes: gray
Nose: proportionate
Mouth: mustached
Chin: round
Hair: brown
Complexion: fair
Face: oval

3

IDENTIFICATION.

New York July 6/05 19

I hereby certify that I know the within named Herman Fenger personally, and know him to be the identical person referred to in the within described Certificate of Naturalization and that the facts stated in his affidavit are true to the best of my knowledge and belief.

Charles Jahraus

[ADDRESS OF WITNESS] Ctr 1 & 5 City

PLEASE DIRECT PASSPORT

— TO —

BISCHOFF'S BANKING HOUSE,

237 BROADWAY,

New York City, New York.

[EDITION OF 1889.] [FORM FOR NATIVE CITIZEN.] 394

PASSPORT BUR. JUL 7 1905 DEPT. OF STATE

No..... Issued..... 1905 .....

UNITED STATES OF AMERICA.

STATE OF ...Ohio.....
COUNTY OF..Montgomery..... } ss:

I,.....William.C..Frizell....., a NATIVE AND LOYAL CITIZEN OF THE UNITED STATES, hereby apply to the Department of State, at Washington, for a passport for myself, accompanied by ..... as follows: ....., born at....., on the.....day of....., 18....., and.....

.....

.....

I solemnly swear that I was born at.....Dayton....., in the State of .....Ohio....., on or about the..21st..day of...August....., 1866.; that my father is a....native.....citizen of the United States; that I am domiciled in the United States, my permanent residence being at.....Dayton....., in the State of .....Ohio....., where I follow the occupation of...Attorney-at-Law.....; that I am about to go abroad temporarily; and that I intend to return to the United States ....., with the purpose of residing and performing the duties of citizenship therein.

OATH OF ALLEGIANCE.

Further, I do solemnly swear that I will support and defend the Constitution of the United States against all enemies, foreign and domestic; that I will bear true faith and allegiance to the same; and that I take this obligation freely, without any mental reservation or purpose of evasion: SO HELP ME GOD.

Sworn to before me this.....30th.....day of.....June.....1905..

William G. Frizell

J. D. Clark

Notary Public.

DESCRIPTION OF APPLICANT.

Age:...38..years.
Stature:.5...feet,..10.inches, Eng.
Forehead:....high.....
Eyes:.....brown.....
Nose:.....regular.....
Mouth:.....medium.....
Chin:.....regular.....
Hair:.....dark brown.....
Complexion:.dark.....
Face:.....long.....

IDENTIFICATION.

.....Dayton, Ohio, June 30, ..., 1905..

I hereby certify that I know the above-named....William G. Frizell..... personally, and know him to be a native-born citizen of the United States, and that the facts stated in his affidavit are true to the best of my knowledge and belief.

Scott Pierce

[ADDRESS OF WITNESS.] .....Dayton, Ohio.....

Applicant desires passport sent to following address:

...William..G..Frizell,.....
#502.Conover..Building,.....
...Dayton,..Ohio,.....

PASSPORT BUR. JUN 7 1905 DEPT. OF STATE

[REVISION OF 1905.]

[FORM FOR NATIVE CITIZEN.]

No. 395

PASSPORT BUR. JUL 7 1905 DEPT. OF STATE

Issued

This blank must be completely filled out. The legal fee of one dollar, in currency or postal money order, must accompany the application.

The rules should be carefully read before mailing the application to the Department of State, Passport Bureau, Washington, D. C.

UNITED STATES OF AMERICA.

STATE OF Ohio }
COUNTY OF Cuyahoga } ss:

I, Wm B Godbey, a NATIVE AND LOYAL CITIZEN OF THE UNITED STATES, hereby apply to the Department of State, at Washington, for a passport for myself, accompanied by my wife, ..., and minor children, as follows: ....., born at....., on the.....day of....., 18....., and....., born at .....

I solemnly swear that I was born at Pulaski Co....., in the State of Kentucky....., on or about the 3....day of June....., 1833; that my father is a.....citizen of the United States, that I am domiciled in the United States, my permanent residence being at Pomeroy....., in the State of .....Kentucky....., where I follow the occupation of.....Preacher.....; that I am about to go abroad temporarily; and that I intend to return to the United States within...Five.....~~months~~ years, with the purpose of residing and performing the duties of citizenship therein.

OATH OF ALLEGIANCE.

Further, I do solemnly swear that I will support and defend the Constitution of the United States against all enemies, foreign and domestic; that I will bear true faith and allegiance to the same; and that I take this obligation freely, without any mental reservation or purpose of evasion: So HELP ME GOD.

William B Godbey
[Signature of applicant.]

Sworn to before me this 31st day of May, 1905

[Seal must be affixed or other evidence of notarial character furnished.]

G W Graham
Notary Public.

DESCRIPTION OF APPLICANT.

Age:	72 years.	Mouth:	Medium
Stature:	5 feet 10 inches, Eng.	Chin:	"
Forehead:	High	Hair:	dark
Eyes:	Blue	Complexion:	light
Nose:	Roman	Face:	Regular

IDENTIFICATION.

....., 19.....

I hereby certify that I have known the above-named Wm B Godbey personally for Twenty two years, and know him to be a native-born citizen of the United States, and that the facts stated in his.... affidavit are true to the best of my knowledge and belief.

J. B. Martin
533 Walnut st
[ADDRESS OF WITNESS.] (Martins Hall Cin. O.

Applicant desires passport sent to following address:

Thos Cook & Son
261 Broadway
N. Y.

Form for Naturalized Citizen.—[Edition of July, 1903.] No. 178.

W. Reid Gould, Law Blank Publisher and Stationer,
120 Nassau Street, cor. of Beekman, and 120 Broadway, N. Y.

PASSPORT BUR. JUL 7 1905 DEPT. OF STATE

No. 396

United States of America.

STATE OF New Jersey }
COUNTY OF Hudson } ss:

I, John Gressmann A NATURALIZED AND LOYAL CITIZEN OF THE UNITED STATES, do hereby apply to the Department of State at Washington for a passport for 1 Year to Germany
born at Prussia Ger on the 27 day of August 1859, and

I do solemnly swear that I was born at Prussia in Germany on or about the 27 day of August 1859; that I emigrated to the United States, sailing on board the Rhein from Bremen on or about the 20 day of October 1884; that I resided 20 years, uninterruptedly, in the United States, from 1884 to 1905 at Rhode Island & New Jersey; that I was naturalized as a citizen of the United States before the Court of Hudson County at Jersey City on the 13 day of October 1891 as shown by the accompanying Certificate of Naturalization; that I am the IDENTICAL PERSON described in said Certificate; that I am domiciled in the United States, my permanent residence being at 411 Lester Place West Hoboken in the State of New Jersey where I follow the occupation of Deputy Sheriff; that I am about to go abroad temporarily; and that I intend to return to the United States within one Year with the purpose of residing and performing the duties of citizenship therein.

OATH OF ALLEGIANCE.

Further, I do solemnly swear that I will support and defend the Constitution of the United States against all enemies, foreign and domestic; that I will bear true faith and allegiance to the same; and that I take this obligation freely, without any mental reservation or purpose of evasion: So HELP ME GOD.

Sworn to before me, this 5 *day of* July 1905

H. F. Bruck
Notary Public.

John Gressmann.

DESCRIPTION OF APPLICANT.

Age, 46 years.
Stature, 6 feet 2 inches, Eng.
Forehead, High
Eyes, Grey
Nose, prominent
Mouth, Small
Chin, Round
Hair, Brown
Complexion, Fair
Face, Round

IDENTIFICATION.

Jersey City N.J. July 5th 1905

I Hereby Certify, that I know the above named John Gressmann personally, and know him to be the identical person referred to in the within described Certificate of Naturalization, and that the facts stated in his affidavit are true to the best of my knowledge and belief.

H. F. Bruck

Address of Witness, 98 Bowers St Jersey City N.J.

Applicant desires passport sent to following address:

John Gressmann
411 Lester Place
West Hoboken
N.J.

This blank must be completely filled out. The legal fee of one dollar, in currency or postal money order, and the certificate of naturalization of the person through whom citizenship is claimed must accompany the application.

The rules should be carefully read before mailing the application to the DEPARTMENT OF STATE, PASSPORT BUREAU, WASHINGTON, D. C.

[EDITION OF 1904.]

[FORM FOR PERSON CLAIMING CITIZENSHIP THROUGH NATURALIZATION OF HUSBAND OR PARENT.]

No. 397

PASSPORT BUR. JUL 11 1905 DEPT. OF STATE

Issued .....

UNITED STATES OF AMERICA.

STATE OF ..Pennsylvania.....
COUNTY OF .Schuylkill..... } ss:

I, ...Matthew Hurst....., a NATURALIZED AND LOYAL CITIZEN OF THE UNITED STATES, hereby apply to the Department of State, at Washington, for a passport for myself, ~~accompanied by my wife,~~ ....., ~~and minor children,~~ as follows: ....., born at....., on the.....day of....., 18....., and....., born at .....

I solemnly swear that I was born at..Lancashire,,England....., on or about the..21st....day of...March....., 1867.; that my..Father...emigrated to the United States, sailing on board the....., from..Lancashire,England....., on or about the.....day of...June....., 1869.; that he resided..31.....years, uninterruptedly, in the United States, from 1869...to 1900.., at..Saint Clair,Pa.....; that he was naturalized as a citizen of the United States before the.....Court of Common Pleas....., at..Pottsville,Pa.,., on the..1st....day of..October....., 1886., as shown by the accompanying Certificate of Naturalization; that I am the..Son...of the person described in said Certificate; that I have resided in the United States, uninterruptedly, for..36. years, from 1869..to 1905.., at..Saint Clair,Pa,.....; that I am domiciled in the United States, my permanent residence being at..Saint Clair....., in the State of..Pennsylvania., where I follow the occupation of.....Miner.....; that I am about to go abroad temporarily; and that I intend to return to the United States within...Three... ~~years,~~ months, with the purpose of residing and performing the duties of citizenship therein.

OATH OF ALLEGIANCE.

Further, I do solemnly swear that I will support and defend the Constitution of the United States against all enemies, foreign and domestic; that I will bear true faith and allegiance to the same; and that I take this obligation freely, without any mental reservation or purpose of evasion: SO HELP ME GOD.

Matthew Hurst
[Signature of applicant.]

Sworn to before me this...6th....day of...July...A. D....., 1905

[Seal must be affixed or other evidence of notarial character furnished.]

Harry W. Brown
Notary Public.

My commission expires January 16, 1909.

DESCRIPTION OF APPLICANT.

Age: ..38...years.
Stature: ..5....feet, ..6½...inches, Eng.
Forehead: medium low.....
Eyes: ..brown.....
Nose: ..straight.....
Mouth: large.....
Chin: square.....
Hair: brown.....
Complexion: sandy.....
Face: medium round

IDENTIFICATION.

.....July...6....., 1905

I hereby certify that I have known the above-named....Matthew...Hurst..... personally for..twenty...four..years., and know him. to be the ..son... of the person referred to in the within described Certificate of Naturalization, and that the facts stated in his..affidavit are true to the best of my knowledge and belief.

.....J. W. Boone.....
[ADDRESS OF WITNESS.] .....Saint Clair,, Penna.

Applicant desires passport sent to following address:

.....Matthew Hurst
.....Saint Clair.....
.....Pa.....

[EDITION OF 1889.] [FORM FOR NATIVE CITIZEN.] 398

PASSPORT BUREAU JUL 5 1905 Issued DEPT. OF STATE

No.....

UNITED STATES OF AMERICA.

STATE OF Ohio }
COUNTY OF Montgomery } ss:

I, Edmund R. Latin, a NATIVE AND LOYAL CITIZEN OF THE UNITED STATES, hereby apply to the Department of State, at Washington, for a passport for myself, accompanied by ~~.....~~ as follows: ~~.....~~, born at ~~.....~~, on the ~~.....~~ day of ~~.....~~, 18..., and ~~.....~~

I solemnly swear that I was born at Dayton, in the State of Ohio, on or about the 9th day of April, 1866; that my father was a naturalized citizen of the United States; that I am domiciled in the United States, my permanent residence being at Dayton, in the State of Ohio, where I follow the occupation of Merchant; that I am about to go abroad temporarily; and that I intend to return to the United States ~~.....~~, with the purpose of residing and performing the duties of citizenship therein.

OATH OF ALLEGIANCE.

Further, I do solemnly swear that I will support and defend the Constitution of the United States against all enemies, foreign and domestic; that I will bear true faith and allegiance to the same; and that I take this obligation freely, without any mental reservation or purpose of evasion: SO HELP ME GOD.

Sworn to before me this 5th day of July, 1905.

Edmund R. Latin

J. L. Bard

Notary Public.

DESCRIPTION OF APPLICANT.

Age: 39 years.
Stature: 5 feet, 6 inches, Eng.
Forehead: high
Eyes: Brown
Nose: medium
Mouth: medium
Chin: oval
Hair: Dark Brown
Complexion: fair
Face: full

IDENTIFICATION.

Dayton, Ohio, July 5, 1905.

I hereby certify that I know the above-named Edmund R. Latin personally, and know him to be a native-born citizen of the United States, and that the facts stated in his affidavit are true to the best of my knowledge and belief.

Schumacher,
[ADDRESS OF WITNESS.] Cashier Fountain Nat'l Bank

Applicant desires passport sent to following address:

E. R. Latin
142 S. Main St
Dayton Ohio

E. R. Latin

39.—Application for Passport—Native Citizen. [Edition of July, 1888.]

J. PO. AO.

John Polhemus Printing Company, Printers and Mf'g Stationers, [illegible] Fulton St., New York.

No. 399

Issued July 6, 1905

United States of America.

STATE OF New York }
COUNTY OF New York } ss:

I, Theodore H. Lee, a NATIVE AND LOYAL CITIZEN OF THE UNITED STATES, do hereby apply to the Department of State at Washington for a passport for myself and wife, ~~and my minor children as follows~~: myself.
born at Martinsburg, NY on the 6 day of September, 1844, and my wife Eldora, from Cincinnati, Ohio.

In support of the above application, I do solemnly swear that I was born at Martinsburg, in the State of New York, on or about the 6 day of September, 1844; that my father is a native citizen of the United States; that I am domiciled in the United States, my permanent residence being at New York City, in the State of New York, where I follow the occupation of Publisher; that I am about to go abroad temporarily; and that I intend to return to the United States within two years with the purpose of residing and performing the duties of citizenship therein.

OATH OF ALLEGIANCE.

Further, I do solemnly swear that I will support and defend the Constitution of the United States against all enemies, foreign and domestic; that I will bear true faith and allegiance to the same; and that I take this obligation freely, without any mental reservation or purpose of evasion; So HELP ME GOD.

Theodore H. Lee

Sworn to before me, this 6th *day of* July *1905*

Geo. J. Kelly
Notary Public.

DESCRIPTION OF APPLICANT.

Age: 61 years. Mouth: moustached
Stature: 5 feet, 6 inches, Eng. Chin: square
Forehead: medium Hair: brown-mixed gray
Eyes: blue-gray Complexion: fair
Nose: straight Face: oval

IDENTIFICATION.

July 6, 1905

I hereby certify that I know the above named Thos H Lee personally, and know him to be a native born citizen of the United States, and that the facts stated in his affidavit are true to the best of my knowledge and belief.

[illegible]
39 B'way, N.Y.
[ADDRESS OF WITNESS.]

Applicant desires passport sent to following address:

Geo. J. Kelly
39 Broadway
N. Y. City.

One dollar tax, as imposed by law, will be required, in U. S. currency, with each application.
When husband, wife, *minor* children and servants expect to travel together, a single passport for the whole will suffice.
For any other person in the party a separate passport will be required.
Address "Department of State, Passport Division," Washington, D. C.

PASSPORT FOR NATIVE CITIZEN. Form No. 1834. Printed and for sale by the Chicago Legal News Co.

400

(Edition of July, 1888.) (FORM FOR NATIVE CITIZEN)

PASSPORT BUR. Issued JUL 7 1905 DEPT. OF STATE.

No.

UNITED STATES OF AMERICA.

State of Illinois }
County of Cook } ss.

I George F. Leiger, a NATIVE AND LOYAL CITIZEN OF THE UNITED STATES, do hereby apply to the Department of State at Washington for a passport for myself ~~and wife, and my minor children as follows~~: born at Chicago, Illinois, on the 29th day of March 1864 ~~190~~, and

In support of the above application, I do solemnly swear that I was born at Chicago, in the State of Illinois, on or about the 29th day of March, 1864; that my father is a naturalized citizen of the United States; that I am domiciled in the United States, my permanent residence being at Twelfth St & Taylor Avenue, Oak Park, in the State of Illinois where I follow the occupation of Machinist that I am about to go abroad temporarily; and that I intend to return to the United States within three months with the purpose of residing and performing the duties of citizenship therein.

OATH OF ALLEGIANCE.

Further, I do solemnly swear that I will support and defend the Constitution of the United States against all enemies, foreign and domestic; that I will bear true faith and allegiance to the same; and that I take this obligation freely, without any mental reservation or purpose of evasion: So HELP ME GOD.

Sworn to before me this 5th day of July, 1905

Mary J. Vizard
Notary Public.

George F Leiger

DESCRIPTION OF APPLICANT.

Age, 41 years.
Stature, 5 feet, 8 3/4 inches, Eng.
Forehead, high
Eyes, blue
Nose, prominent
Mouth, full
Chin, regular
Hair, Brownish gray
Complexion, medium
Face, round

IDENTIFICATION.

July 5th, 1905

I hereby certify that I know the above-named George F Leiger personally, and know him to be a native-born citizen of the United States, and that the facts stated in his affidavit are true to the best of my knowledge and belief.

James Fraser
[ADDRESS OF WITNESS.] 132 La Salle St Chicago. Illinois

Applicant desires passport sent to following address:

C/o George Clulow
51 Belsize Ave
Hampstead N.W.
London
England

Form for Naturalized Citizen. No. 178. W. Reid Gould, Law Blank Publisher and Stationer, 132 Nassau Street, cor. of Beekman, and 190 Broadway, N. Y. 401

No.

PASSPORT BUREAU JUL 7 1905 DEPARTMENT OF STATE.

United States of America.

STATE OF New York }
COUNTY OF New York } ss:

I, George Macherlein A NATURALIZED AND LOYAL CITIZEN OF THE UNITED STATES, do hereby apply to the Department of State at Washington for a passport for

born at on the day of 19, and

I do solemnly swear that I was born at Nassau Wurtemberg in Germany on or about the 12th day of March 1870; that I emigrated to the United States, sailing on board the Waesland from Antwerp on or about the day of August 1893; that I resided 11 10/12 years, uninterruptedly, in the United States, from 1893 to date at Newyorkcity, N.Y. that I was naturalized as a citizen of the United States before the Supreme Court of the State of New York First Judicial District on the 6th day of July 1905 as shown by the accompanying Certificate of Naturalization; that I am the IDENTICAL PERSON described in said Certificate; that I am domiciled in the United States, my permanent residence being at 106 West 139th St. Newyorkcity in the State of Newyork where I follow the occupation of Merchant; that I am about to go abroad temporarily; and that I intend to return to the United States within one year with the purpose of residing and performing the duties of citizenship therein.

OATH OF ALLEGIANCE.

Further, I do solemnly swear that I will support and defend the Constitution of the United States against all enemies, foreign and domestic; that I will bear true faith and allegiance to the same; and that I take this obligation freely, without any mental reservation or purpose of evasion: SO HELP ME GOD.

Sworn to before me, this 6th *day of* July 1905

Richard Jones Pettit
Notary Public.

George Macherlein

DESCRIPTION OF APPLICANT.

Age, 35 5/12 years.
Stature, 5 feet 7 1/2 inches, Eng.
Forehead, medium
Eyes, bluish gray
Nose, medium
Mouth, with moustache
Chin, round
Hair, brown
Complexion, fair
Face, round

IDENTIFICATION.

July 6th 1905

I Hereby Certify, that I know the above named George Macherlein personally, and know him to be the identical person referred to in the within described Certificate of Naturalization, and that the facts stated in his affidavit are true to the best of my knowledge and belief.

H G L Homann

Address of Witness, 112 W. 100 St

Applicant desires passport sent to following address:

George Macherlein,
106 West 139th Street,
Newyorkcity,
Newyork.

This blank must be completely filled out. The legal fee of one dollar, in currency or postal money order, and the certificate of naturalization of the person through whom citizenship is claimed must accompany the application.

The rules should be carefully read before mailing the application to the DEPARTMENT OF STATE, PASSPORT BUREAU, WASHINGTON, D. C.

[EDITION OF 1905.]

No. 402

[FORM FOR PERSON CLAIMING CITIZENSHIP THROUGH NATURALIZATION OF HUSBAND OR PARENT.]

PASSPORT BUR. Issued JUL 7 1905

UNITED STATES OF AMERICA.

STATE OF New York } ss:
COUNTY OF N. York }

I, Edgar Gardner Murphy, a NATURALIZED AND LOYAL CITIZEN OF THE UNITED STATES, hereby apply to the Department of State, at Washington, for a passport for myself, ~~accompanied by my wife,~~ ....., ~~and minor children,~~ ~~as follows:~~ ....., born at ....., ~~on the~~ .....day of ....., 18...., and ....., born at .....

.....

.....

I solemnly swear that I was born at Fort Smith, Ark., on or about the 31 day of August, 1869; that ~~my~~ ~~emigrated to the United~~ States, sailing on board the ....., from ....., on ~~or about the day of~~ ....., 1....., ~~that he resided years, uninterruptedly, in the United States, from 1.....to 19..... at .....~~; that he was naturalized as a citizen of the United States before the .....Court of ....., at ....., on the .....day of ....., 1....., as shown by the accompanying Certificate of Naturalization; that I am the .....of the person described in said Certificate; that I have resided in the United States, uninterruptedly, for..... years, from 1.....to 19....., at .....; that I am domiciled in the United States, my permanent residence being at Montgomery, in the State of Alabama, where I follow the occupation of Secretary; that I am about to go abroad temporarily; and that I intend to return to the United States within Six months, ~~years~~, with the purpose of residing and performing the duties of citizenship therein.

OATH OF ALLEGIANCE.

Further, I do solemnly swear that I will support and defend the Constitution of the United States against all enemies, foreign and domestic; that I will bear true faith and allegiance to the same; and that I take this obligation freely, without any mental reservation or purpose of evasion: SO HELP ME GOD.

Edgar Gardner Murphy
[Signature of applicant.]

Sworn to before me this 6th day of July, 1905.

[Seal must be affixed or other evidence of notarial character furnished.]

Charles M. Prince
Notary Public. my Co

DESCRIPTION OF APPLICANT.

Age: 35 years.	Mouth: medium large
Stature: 5 feet, 11 3/8 inches, Eng.	Chin: large dimple
Forehead: medium broad	Hair: dark brown
Eyes: dark brown	Complexion: florid
Nose: well formed	Face: oval

IDENTIFICATION.

July 6 1905.

I hereby certify that I have known the above-named Ed. G. Murphy personally for one year, and know h m to be the ..... of the person referred to in the within-described Certificate of Naturalization, and that the facts stated in his affidavit are true to the best of my knowledge and belief.

Geo. E. Lean
132 W 47 Street
[ADDRESS OF WITNESS.]

Applicant desires passport sent to following address:

Edgar Gardner Murphy
The Portland
132 West 47 St
New York City

No. .....

Issued 403

PASSPORT BUR. JUL 7 1905 DEPT. OF STATE.

UNITED STATES OF AMERICA.

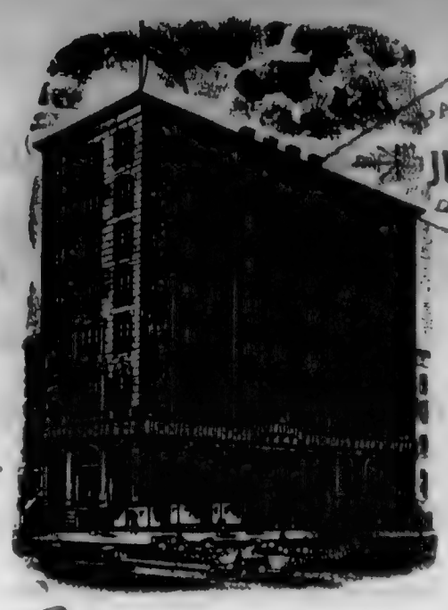

STATE OF NEW YORK.
CITY AND COUNTY OF NEW YORK, } ss:

I, Adolphus A Newman

a NATURALIZED AND LOYAL CITIZEN OF THE UNITED STATES, do hereby apply to the Department of State at Washington for a passport for myself and ~~wife, and~~ my ~~minor~~ children, as follows: .....

born at ..... on the ..... day of ..... and

.....

.....

In support of the above application, I do solemnly swear, that I was born at Gunderlobum, in Germany on or about the 11 day of April 18 45, that I emigrated to the United States, sailing on board the American Union, from Havre on or about the 23 day of March 18 60, that I resided 45 years, uninterruptedly, in the United States from 1860, to 1905 at New York that I was naturalized as a citizen of the United States before the Common Pleas Court of City of New York, on the 22 day of October 18 86, as shown by the accompanying Certificate of Naturalization; that I am the IDENTICAL PERSON described in said Certificate, that I am domiciled in the United States my permanent residence being at 240 E 58 St in the State of New where I follow the occupation of Doctor; that I am about to go abroad temporarily; and that I intend to return to the United States within two years with the purpose of residing and performing the duties of Citizenship therein.

OATH OF ALLEGIANCE.

Further, I do solemnly swear that I will support and defend the Constitution of the United States against all enemies foreign and domestic; that I will bear true faith and allegiance to the same; and that I take this obligation freely, without any mental reservation or purpose of evasion: SO HELP ME GOD.

Sworn to before me this 6 day of July 1905

Adolphus A. Newman

Joseph Blumkopf

Notary Public,
City and County of New York.

DESCRIPTION OF APPLICANT.

Age: 60 years;
Stature: 5 feet 6 1/2 inches, Eng.
Forehead: medium
Eyes: brown
Nose: regular
Mouth: mustached
Chin: round
Hair: gray
Complexion: healthy
Face: oval

3

IDENTIFICATION.

New York, July 6/05 19....

I hereby certify that I know the within named Adolphus A. Freeman personally, and know him to be the identical person referred to in the within described Certificate of Naturalization and that the facts stated in his affidavit are true to the best of my knowledge and belief.

Peter Meyer

237 Broadway

[ADDRESS OF WITNESS]

PLEASE DIRECT PASSPORT

— TO —

BISCHOFF'S BANKING HOUSE,

237 BROADWAY,

New York City, New York.

[☞ This blank must be completely filled out. The legal fee of one dollar, in currency or postal money order, and the applicant's certificate of naturalization must accompany the application.

The rules should be carefully read before mailing the application to the Department of State, Passport Bureau, Washington, D. C.

[Edition of 1905.]

[FORM FOR NATURALIZED CITIZEN.]

No. 404

PASSPORT BUR.
JUL 7 1905

Issued .....

UNITED STATES OF AMERICA.

State of Illinois } ss:
County of Cook }

I, Andrew Munson, a Naturalized and Loyal Citizen of the United States, hereby apply to the Department of State, at Washington, for a passport for myself, ~~accompanied by my wife,~~ ....., and minor ~~children,~~ as follows: ....., born at ....., on the .....day of ....., 18....., and ....., born at .....

I solemnly swear that I was born at Kane, Sweden, on or about the 4th day of March, 1868; that I emigrated to the United States, sailing on board the Umbria, from Liverpool, on or about the 28 day of Sept, 1888; that I resided 17 years, uninterruptedly, in the United States, from 1888 to 1905, at Chicago; that I was naturalized as a citizen of the United States before the Circuit Court of Cook Co., at Chicago, on the 27 day of November, 1896, as shown by the accompanying Certificate of Naturalization; that I am the IDENTICAL PERSON described in said Certificate; that I am domiciled in the United States, my permanent residence being at Chicago, in the State of Illinois, where I follow the occupation of Tailor; that I am about to go abroad temporarily; and that I intend to return to the United States within 3 months, ~~years,~~ with the purpose of residing and performing the duties of citizenship therein.

OATH OF ALLEGIANCE.

Further, I do solemnly swear that I will support and defend the Constitution of the United States against all enemies, foreign and domestic; that I will bear true faith and allegiance to the same; and that I take this obligation freely, without any mental reservation or purpose of evasion: So HELP ME GOD.

5th Andrew Munson
[Signature of applicant.]

Sworn to before me this 5th day of July, 1905.

[Seal must be affixed or other evidence of notarial character furnished.]

O. A. D. Grafstephan
Notary Public.

DESCRIPTION OF APPLICANT.

Age:	37 years.	Mouth:	small
Stature:	5 feet, 10 inches, Eng.	Chin:	round
Forehead:	High	Hair:	Brown
Eyes:	Blue	Complexion:	Healthy
Nose:	Straight	Face:	Round

IDENTIFICATION.

July 5th, 1905

I hereby certify that I have known the above-named Mr. Munson personally for four years, and know him to be the identical person referred to in the within-described Certificate of Naturalization, and that the facts stated in his affidavit are true to the best of my knowledge and belief.

O. C. Johnson
[ADDRESS OF WITNESS.] 604 N. Robey St.

Applicant desires passport sent to following address:

John P. Lindgren
142 Washington St.
Chicago Ill.

No 49890 Fol 118

EDITION OF JULY, 1888. [FORM FOR NATURALIZED CITIZEN.] 405

No. _____

PASSPORT BUR. ISSUED JUL 7 1905 DEPT. OF STATE

UNITED STATES OF AMERICA.

STATE OF MASSACHUSETTS, } ss: CITY OF BOSTON.
COUNTY OF SUFFOLK, }

I, Jose M. d'Oliveira, a NATURALIZED AND LOYAL CITIZEN OF THE UNITED STATES, do hereby apply to the Department of State at Washington for a passport for myself ~~and wife, and my minor children as follows~~: _____ ~~born at _____, on the ___ day of _____ 18__, and~~

In support of the above application, I do solemnly swear that I was born at St Michaels, in Azores, on or about the 20 day of December, 1870; that I emigrated to the United States, sailing on board ~~the~~ fishing vessel, from St Michaels, on or about the 9 day of May, 1887; that I resided 18 years, uninterruptedly, in the United States, from 1887 to 1905, at Boston; that I was naturalized as a citizen of the United States before the Circuit Court of the United States at Boston, Massachusetts on the 20 day of June 1904, 18__, as shown by the accompanying Certificate of Naturalization; that I am the IDENTICAL PERSON described in said Certificate; that I am domiciled in the United States, my permanent residence being at Boston in the State of Massachusetts where I follow the occupation of Barber; that I am about to go abroad temporarily; and that I intend to return to the United States within one year with the purpose of residing and performing the duties of citizenship therein.

OATH OF ALLEGIANCE.

Further, I do solemnly swear that I will support and defend the Constitution of the United States against all enemies, foreign and domestic; that I will bear true faith and allegiance to the same; and that I take this obligation freely, without any mental reservation or purpose of evasion: SO HELP ME GOD.

Sworn to before me at said Boston this 5th day of July, ~~18~~ 1905

Edward D. Jones — José M. d'Oliveira

Notary Public for said County of Suffolk, residing at said City of Boston.

DESCRIPTION OF APPLICANT.

Age: 35 years.
Stature: 5 feet, 7 inches, Eng.
Forehead: high
Eyes: hazel
Nose: ordinary
Mouth: small
Chin: round
Hair: black
Complexion: dark
Face: full and wears a goatee mustach

IDENTIFICATION.

City of Boston July 5th, 1905

I hereby certify that I know the above-named José M. d'Oliveira personally, and know him to be the identical person referred to in the above-described Certificate of Naturalization, and that the facts stated in his affidavit are true to the best of my knowledge and belief.

William B. Jones
306 Washington St.
[ADDRESS OF WITNESS.]

Applicant desires passport sent to following address:

Jose M d'Oliveira
306 Washington St
Boston Mass.

Raymond L. Whitcomb.

No. _____

Application for Passport.

18 ____

I, ____ OF ____

THE APPLICANT.

Boston, Mass., July 3rd 1918

EDWARD J. JONES,
NOTARY PUBLIC,
No. 31 Court Street,
Boston, Mass.

[EDITION OF 1889.] [FORM OF OATH OF NATIVE CITIZEN.] [FORM NO. 203.]

406

No. 1 PASSPORT BUR. JUL 7 1905 DEPT. OF STATE

No. ..... PASSPORT BUR. JUN 27 1905 DEPT. OF STATE. Issued .....

UNITED STATES OF AMERICA.

STATE OF Pennsylvania }
COUNTY OF Perry } ss:

I, John Rogers Peale, a NATIVE AND LOYAL CITIZEN OF THE UNITED STATES, hereby apply to the Department of State, at Washington, for a passport for myself, accompanied by ~~Rebecca Gillespie Peale~~ my wife as follows: Rebecca Gillespie Peale, born at Port Deposit, Md., on the 16th day of August, 1878, and .....

.....

.....

I solemnly swear that I was born at New Bloomfield, ..., in the State of Pennsylvania, on or about the 17th day of September, 1879; that my father is a native citizen of the United States; that I am domiciled in the United States, my permanent residence being at New Bloomfield, in the State of Pennsylvania, where I follow the occupation of Gospel Ministry that I am about to go abroad temporarily; and that I intend to return to the United States ....., with the purpose of residing and performing the duties of citizenship therein.

OATH OF ALLEGIANCE.

Further, I do solemnly swear that I will support and defend the Constitution of the United States against all enemies, foreign and domestic; that I will bear true faith and allegiance to the same; and that I take this obligation freely, without any mental reservation or purpose of evasion: SO HELP ME GOD.

Sworn to before me this 26th day of June, 1905

John R Peale

J. de Lightner
Clk. D. C.t, Notary Public.

DESCRIPTION OF APPLICANT.

Age: 25 years.
Stature: 5 feet, 8½ inches, Eng.
Forehead: High
Eyes: Dark
Nose: Prominent
Mouth: Medium size
Chin: Square
Hair: Dark Brown
Complexion: Dark
Face: Rather thin

IDENTIFICATION.

June 26, 1905

I hereby certify that I know the above-named John R. Peale personally, and know him to be a native-born citizen of the United States, and that the facts stated in his affidavit are true to the best of my knowledge and belief.

Horace E. Shibley
[ADDRESS OF WITNESS.] New Bloomfield, Pa.

Applicant desires passport sent to following address:

John R Peale,
New Bloomfield, Pa.,

☞ This blank must be completely filled out. The legal fee of one dollar, in currency or postal money order, must accompany the application.

The rules should be carefully read before mailing the application to the Department of State, Passport Bureau, Washington, D. C.

[Edition of 1905.]

[FORM FOR NATIVE CITIZEN.]

No. 407

PASSPORT BUR. Issued JUL 7 1905 Exam.

UNITED STATES OF AMERICA.

STATE OF ..... } ss:
COUNTY OF ..... }

I, William Turner Pullman, a Native and Loyal Citizen of the United States, hereby apply to the Department of State, at Washington, for a passport for myself, ~~accompanied by my wife, ..., and minor children~~, as follows: ....., born at ....., on the .....day of ....., 18....., and ....., born at .....

.....

.....

I solemnly swear that I was born at 1032 Park Ave. N.Y. City, in the State of New York, on or about the 23 day of October, 18 74; that my father ~~is a~~ was a Native citizen of the United States; that I am domiciled in the United States, my permanent residence being at 83 Lockwood Ave New Rochelle, in the State of New York, where I follow the occupation of Merchant in N.Y. City; that I am about to go abroad temporarily; and that I intend to return to the United States within six ~~four~~ months, with the purpose of residing and performing the duties of citizenship therein.

OATH OF ALLEGIANCE.

Further, I do solemnly swear that I will support and defend the Constitution of the United States against all enemies, foreign and domestic; that I will bear true faith and allegiance to the same; and that I take this obligation freely, without any mental reservation or purpose of evasion: So help me God.

W. T. Pullman
[Signature of applicant.]

Sworn to before me this 6 day of January, 1905.

Richard Burke
Notary Public.

[Seal must be affixed or other evidence of notarial character furnished.]

DESCRIPTION OF APPLICANT.

Age: 30 years.	Mouth: Medium
Stature: 6 feet, 1/2 inches, Eng.	Chin: Aburt Square.
Forehead: Medium	Hair: Dark Brown.
Eyes: Brown.	Complexion: Redundark & Freckles
Nose: Broad Bridge	Face: Full

IDENTIFICATION.

January 6 th, 1905.

I hereby certify that I have known the above-named W. T. Pullman personally for Ten years, and know him to be a native-born citizen of the United States, and that the facts stated in his affidavit are true to the best of my knowledge and belief.

Richard Burke
[ADDRESS OF WITNESS.] 15 Williams St. N.Y. City

Applicant desires passport sent to following address:

c/o Jno Pullman & Co
515 Broadway
New York City

HOBBS & WARREN CO.
PUBLISHERS STANDARD LAW BLANKS,
338 WASHINGTON ST., BOSTON.
Form 255.

[FORM FOR NATIVE CITIZEN]

408

No. .....

PASSPORT BUR. Issued JUL 7 1905

UNITED STATES OF AMERICA.

STATE OF Massachusetts } ss.
COUNTY OF Suffolk }

I, Fredom Fairfield Raymond 2d, a NATIVE AND LOYAL CITIZEN OF THE UNITED STATES, do hereby apply to the Department of State at Washington for a passport for myself ~~and wife, and my minor children, as follows~~: .....

born at ....., on the ..... day of ....., 19....., and

.....

.....

In support of the above application, I do solemnly swear that I was born at Revere, ..., in the State of Massachusetts, on or about the 29th day of July, 1857; that my father was a ..... citizen of the United States; that I am domiciled in the United States, my permanent residence being at 173 Ocean St: Newtonville, in the State of Massachusetts, where I follow the occupation of Counsellor at Law; that I am about to go abroad temporarily; and that I intend to return to the United States in two or three years with the purpose of residing and performing the duties of citizenship therein.

OATH OF ALLEGIANCE.

Further, I do solemnly swear that I will support and defend the constitution of the United States against all enemies, foreign and domestic; that I will bear true faith and allegiance to the same; and that I take this obligation freely, without any mental reservation or purpose of evasion: So HELP ME GOD.

Sworn to before me this third day Fredom Fairfield Raymond 2d
of July, 1905.
Charles W. Blood
Notary Public.

DESCRIPTION OF APPLICANT.

Age: 53 years.
Stature: 6 feet, ... inches, Eng.
Forehead: Medium.
Eyes: Blue.
Nose: Straight.
Mouth: Medium.
Chin: "
Hair: Slate grey.
Complexion: Fair.
Face: Full.

INDENTIFICATION.

July 3rd
60 State St: Boston, Mass., 1905.

I hereby certify that I know the above-named Fredom F. Raymond 2d personally, and know him to be a native-born citizen of the United States, and that the facts stated in his affidavit are true to the best of my knowledge and belief.

Albert P. Carter
[ADDRESS OF WITNESS.] 60 State St., Boston, Mass.

Applicant desires passport sent to following address.

F. F. Raymond 2d
60 State St.
Boston. Mass.

Sold by M. R. Warren Company,
Publishers of the "Standard" Law Blanks,
396 Washington Street, Boston.
Form 255.

[FORM FOR NATIVE CITIZEN]

409

No. .....

PASSPORT BUR. Issued JUL 7 1905 DEPT. OF STATE

UNITED STATES OF AMERICA.

STATE OF Massachusetts
COUNTY OF Suffolk } ss.

I, Marion P. Raymond, a NATIVE AND LOYAL CITIZEN OF THE UNITED STATES, do hereby apply to the Department of State at Washington for a passport for myself and ~~wife, and my minor children, as follows~~ father Richard T. Raymond 2d
born at Boston, Mass, on the 29th day of July, 1851, and

In support of the above application, I do solemnly swear that I was born at Newton, in the State of Massachusetts, on or about the 18th day of September, 1881; that my father is a born citizen of the United States; that I am domiciled in the United States, my permanent residence being at Newton, in the State of Massachusetts, where I follow no occupation; that I am about to go abroad temporarily; and that I intend to return to the United States during 1908 with the purpose of residing and performing the duties of citizenship therein.

OATH OF ALLEGIANCE.

Further, I do solemnly swear that I will support and defend the Constitution of the United States against all enemies, foreign and domestic; that I will bear true faith and allegiance to the same; and that I take this obligation freely, without any mental reservation or purpose of evasion: So Help Me God.

Marion P. Raymond

Sworn to before me this 23d day of June, 1905

Charles Copeland Barry
Notary Public.

Notary Public.

DESCRIPTION OF APPLICANT.

Age: 23 years.
Stature: 5 feet, 8 inches, Eng.
Forehead: Large
Eyes: Blue
Nose: Straight.
Mouth: Medium
Chin: —
Hair: Light
Complexion: Fair
Face: Round.

IDENTIFICATION.

Boston, Massachusetts, June 23, 1905

I hereby certify that I know the above-named Marion P. Raymond personally, and know him to be a native-born citizen of the United States, and that the facts stated in his affidavit are true to the best of my knowledge and belief.

F. T. Raymond 2d

[ADDRESS OF WITNESS] 60 State St. Boston. Mass.

Applicant desires passport sent to following address.

F. T. Raymond 2d
60 State St. Boston.
Mass.

PASSPORT BUR. JUL 1905 DEPT. OF STATE

UNITED STATES OF AMERICA.

410

STATE OF NEW YORK,
COUNTY OF NEW YORK } ss.:

I, Antonio Recchia, a NATURALIZED AND LOYAL CITIZEN OF THE UNITED STATES, do hereby apply to the Department of State at Washington for a passport for myself ~~and wife, and my minor children, as follows~~ :
~~born at~~ , on the day of , 18 , and

I do solemnly swear that I was born at Bari,
in Italy, on or about the 27 day of January, 1883;
that ~~my~~ I emigrated to the United States, sailing on board the Alter,
from Naples, on or about the 23 day of Aug, 1898; that
I have ~~he~~ resided 7 years, uninterruptedly, in the United States, from 1898 to 1905
at N.Y. city & Long Island city; that ~~he~~ I was naturalized as a citizen of the United
States before the County Court of Queens,
at Long Island city, on the 17 day of July, 1904, as
shown by the accompanying Certificate of Naturalization; that I am the ~~of the~~
PERSON described in said Certificate; ~~that I have resided in the United States uninterruptedly,~~
~~for years from to at~~; that
I am domiciled in the United States, my present residence being at Long Island
City, in the State of N.Y., where I follow the occupation
of Barber; that I am about to go abroad temporarily; and that I intend
to return to the United States within two years.
with the purpose of residing and performing the duties of citizenship therein.

OATH OF ALLEGIANCE.

Further, I do solemnly swear that I will support and defend the Constitution of the United States against all enemies, foreign and domestic; that I will bear true faith and allegiance to the same; and that I take this obligation freely, without any mental reservation or purpose of evasion; So HELP ME GOD.

Sworn to before me this 6th day
of July, 1905. Antonio Recchia

J. D. Edick
NOTARY PUBLIC, ROCKLAND CO. Notary Public, New York City and County.
CERTIFICATE FILED IN NEW YORK CO.

DESCRIPTION OF APPLICANT.

Age: 22 years.
Stature: 5 feet, 4 inches, Eng.
Forehead: Medium
Eyes: Blue
Nose: Full
Mouth: Regular.
Chin: Round
Hair: Dark Brown
Complexion: Fair
Face: Round

IDENTIFICATION.

NEW YORK, July 6 1905

I hereby certify that I know the above-named Antonio Recchia personally, and know him to be the ~~of~~ the person referred to in the within-described Certificate of Naturalization, and that the facts stated in his affidavit are true to the best of my knowledge and belief.

× Frank Birdsall
× 175 So. 8th St. Brklyn N.Y.

J. D. Edick

Return Passport to
EDSON C. MARSHALL,
UNITED STATES PASSPORT AGENT,
U. S. Court House and Post Office Building,
Room 82. NEW YORK CITY.

[EDITION OF JULY, 1888.] [FORM FOR NATIVE CITIZEN.] 411

No.....

Issued PASSPORT BUR. JUL 7 1905 DEPARTMENT OF STATE

UNITED STATES OF AMERICA.

STATE OF MASSACHUSETTS, COUNTY OF SUFFOLK. } ss:

I, Albert H. Rosenbaum, **a Native and Loyal Citizen of the United States,** do hereby apply to the Department of State at Washington for a passport for myself ~~and wife, and my minor children as follows:~~ ....., ~~born at~~ ....., on ~~the~~ ..... ~~day of~~ ....., 1 ....., ~~and~~ .....

In support of the above application, I do solemnly swear that I was born at Sandusky, in the State of Ohio, on or about the 18th day of September, 1850; that my father is a naturalized citizen of the United States; that I am domiciled in the United States, my permanent residence being at Boston, in the State of Mass; that I am a Tailor; that I am about to go abroad temporarily; and that I intend to return to the United States in one year, with the purpose of residing and performing the duties of citizenship therein.

OATH OF ALLEGIANCE.

Further, I do solemnly swear that I will support and defend the Constitution of the United States against all enemies, foreign and domestic; that I will bear true faith and allegiance to the same; and that I take this obligation freely, without any mental reservation or purpose of evasion: So HELP ME GOD.

Sworn to before me this 6th day of July, 1905 Albert Henry Rosenbaum

Benj. F. Bradlee, Notary Public.

DESCRIPTION OF APPLICANT.

Age: 54 years.	Mouth: medium
Stature: 5 feet, 9 inches, Eng.	Chin: round
Forehead: high	Hair: gray
Eyes: blue	Complexion: medium
Nose: aquiline	Face: oval

IDENTIFICATION.

Boston July 6th, 1905

I hereby certify that I know the above-named Albert Henry Rosenbaum personally, and know him to be a native-born citizen of the United States, and that the facts stated in his affidavit are true to the best of my knowledge and belief.

I. W. Shepardson, Room 78 P.O. Boston Mass.

[ADDRESS OF WITNESS.]

Applicant desires passport sent to following address:

Benj. F. Bradlee
112 Post Office Building
Boston, Mass

[FORM FOR NATURALIZED CITIZEN.]

412

No.....

UNITED STATES OF AMERICA,
STATE OF NEW YORK,
CITY AND COUNTY OF NEW YORK. } ss.

I, Gustav Sattler, a NATURALIZED AND LOYAL CITIZEN OF THE UNITED STATES, do hereby apply to the Department of State at Washington for a Passport for myself ~~and wife, and my minor children as follows:~~ .....
~~born at~~ ....., ~~on the~~ ~~day of~~ ....., ~~18~~ ....., and
.....
.....
.....
.....

In support of the above application, I do solemnly swear that I was born at Emmendingen, in Germany, on or about the 13th day of March 1863; that I emigrated to the United States, sailing on board the Normandie from Havre, France, on or about the 25th day of November, 1888; that I resided 16 years uninterruptedly in the United States, from December 1888 to present date, at New York City, State of New York; that I was naturalized as a citizen of the United States before the Superior Court of the City of New York at the City of New York, on the 19th day of April, 1905, as shown by the accompanying Certificate of Naturalization; that I am the IDENTICAL PERSON described in said Certificate; that I am domiciled in the United States, my permanent residence being at New York City, in the State of New York, where I follow the occupation of Ladies' Hair Dresser; that I am about to go abroad temporarily; and that I intend to return to the United States within three months from the date hereof with the purpose of residing and performing the duties of citizenship therein.

OATH OF ALLEGIANCE.

Further, I do solemnly swear that I will support and defend the Constitution of the United States against all enemies, foreign and domestic; that I will bear true faith and allegiance to the same; and that I take this obligation freely, without any mental reservation or purpose of evasion, SO HELP ME GOD.

Sworn to before me this 6th day of July 1905

Gustav Sattler

Ella F. Braman
Notary Public
New York County

DESCRIPTION OF APPLICANT.

Age: 42 years.	Mouth: medium
Stature: 5 feet, 6 in., Eng.	Chin: round
Forehead: medium	Hair: mixed brown & grey
Eyes: brown	Complexion: dark
Nose: straight	Face: round

IDENTIFICATION.

City of New York, New York, July 6th, 1905

I hereby certify that I know the above-named Gustav Sattler personally, and know h.. to be the identical person referred to in the within described Certificate of Naturalization, and that the facts stated in h.. affidavit are true to the best of my knowledge and belief.

My address is No. 1738-2nd Ave. of the City

Otto A. Schaefer

Applicant desires Passport sent to h.. at 18 West 31st St
New York City
New York.

No.....

Issued.....

APPLICATION

OF

Gustav Sattler

A Naturalized Citizen.

FOR PASSPORT.

From the Agency of

TELEPHONE CALL, "~~NASSAU 731~~ 3285 Cortlandt"

UPTOWN OFFICE AND RESIDENCE,

127 ~~6~~ B'WAY, cpp. 33d St. L. Sta.,

(Day and Night—Never Closed).

Telephone Call "~~30th St. 695.~~" ★

207 Madison Square

Duplicate Seals, Etc., at Each Office.

★ Ours are all LONG DISTANCE Telephones.

Application for Passport.—292.

H. K. BREWER & CO., Successors to H. ANSTICE & CO., Stationers, 31 and 33 Nassau Street, New York.

[FORM FOR NATIVE CITIZEN.]
[EDITION OF 1884.]

PASSPORT BUR. Issued JUL 7 1905

No. 413

United States of America.

State of New York }
County of New York } ss.

I, Richard Suto, a **Native and Loyal Citizen of the United States,** *hereby apply to the Department of State, at Washington, for a passport for myself, accompanied by* my Wife & two daughters *as follows:*

, born at , on the day of , 1 , and

I solemnly swear that I was born at New York, in the State of New York, on or about the 24 day of December, 1863; that my father was a citizen of the United States; that I am domiciled in the United States, my permanent residence being at Port Chester N. Y. in the State of New York where I follow the occupation of Banker that I am about to go abroad temporarily; and that I intend to return to the United States, with the purpose of residing and performing the duties of citizenship therein.

Oath of Allegiance.

Further, I do solemnly swear that I will support and defend the Constitution of the United States against all enemies, foreign and domestic; that I will bear true faith and allegiance to the same; and that I take this obligation freely, without any mental reservation or purpose of evasion: So help me God.

Sworn to before me this 6 *day of* July 1905

Richard Suto

Isaac H. Genoler
Notary Public. N.Y.C.

Notary Public.

Description of Applicant.

Age: 41 years.
Stature: 6 feet, no inches, Eng.
Forehead: high
Eyes: grey
Nose: regular
Mouth: small
Chin: round
Hair: light
Complexion: light
Face: round

Identification.

I hereby certify that I know the above-named applicant personally, and know him to be a native-born citizen of the United States, and that the facts stated in his affidavit are true to the best of my knowledge and belief.

Abel Augustus.

[ADDRESS OF WITNESS.] 44 Pine St N.Y. City

Applicant desires passports sent to following address:

Suto Bros & Co.
44 Pine St
N.Y. City

No. .....

414

Issued
PASSPORT BUR.
JUL 7 1905
DEPT. OF STATE.

UNITED STATES OF AMERICA.

STATE OF NEW YORK.
CITY AND COUNTY OF NEW YORK, } ss:

I, August E. W. Von Lintig

a NATURALIZED AND LOYAL CITIZEN OF THE UNITED STATES, do hereby apply to the Department of State at Washington for a passport for myself ~~and wife, and my minor children, as follows~~:

born at ..... on the ..... day of ..... and

In support of the above application, I do solemnly swear, that I was born at Ottendorf, in Germany on or about the 19 day of October 1866, that I emigrated to the United States, sailing on board the Harpaburg, from Bremen on or about the 25 day of August 1880, that I resided 25 years, uninterruptedly, in the United States from 1880, to 1905 at New York that I was naturalized as a citizen of the United States before the Common Pleas Court of City of Ny of July 1888, as shown by the accompanying Certificate of Naturalization; that I am the IDENTICAL PERSON described in said Certificate, that I am domiciled in the United States my permanent residence being at 966 Lafayette Ave in the State of Ny where I follow the occupation of Restaurant Business; that I am about to go abroad temporarily; and that I intend to return to the United States within two years with the purpose of residing and performing the duties of Citizenship therein.

OATH OF ALLEGIANCE.

Further, I do solemnly swear that I will support and defend the Constitution of the United States against all enemies foreign and domestic; that I will bear true faith and allegiance to the same; and that I take this obligation freely, without any mental reservation or purpose of evasion: So HELP ME GOD.

Sworn to before me this 5 day of July 1905

Leonhard Kopp
Notary Public,
City and County of New York.

August Von Lintig

DESCRIPTION OF APPLICANT.

Age:	38 years;	Mouth:	with mustache
Stature:	6 feet ..... inches, Eng.	Chin:	round
Forehead:	medium	Hair:	blonde
Eyes:	brown	Complexion:	fair
Nose:	proportionate	Face:	oval

IDENTIFICATION.

New York, July 3 to 5 19...

I hereby certify that I know the within named August H. H. Von Linting personally, and know him to be the identical person referred to in the within described Certificate of Naturalization and that the facts stated in his affidavit are true to the best of my knowledge and belief.

Henry H. Linting

[ADDRESS OF WITNESS] 93 Walker St

PLEASE DIRECT PASSPORT

— TO —

BISCHOFF'S BANKING HOUSE,

837 BROADWAY,

New York City, New York.

☞ This blank must be completely filled out. The legal fee of one dollar, in currency or postal money order, must accompany the application.

The rules should be carefully read before mailing the application to the Department of State, Passport Bureau, Washington, D. C.

PASSPORT BOOK
[EDITION OF 1905.]
JUL 7 1905
[FORM FOR NATIVE CITIZEN.]

No. 415

Issued .....

UNITED STATES OF AMERICA.

STATE OF.....

COUNTY OF ....

I, ... L CITIZEN
OF THE UNITI for a pass-
port for myse children,
as follows: .. ..day
of..... ., born at
....
....

I solem e State of
....; that
my father is a ne United
States, my per e State of
....;
that I am abou ed States
within..... duties of
citizenship the

Further on of the
United States and alle-
giance to the s vation or
purpose of eva

[Seal must be affixed or other evidence of notarial character furnished.]

Consular Bureau.

MEMORANDUM.

Mr Hunt—
Please make out
a three months
for Mr. Ernest L.
Harris. Consul
at Chemnitz
Germany
E. L. H.

..... , 19.....

I hereby certify that I have known the above-named..... personally for....., and know h..... to be a native-born citizen of the United States, and that the facts stated in h..... affidavit are true to the best of my knowledge and belief.

.....

[ADDRESS OF WITNESS.] .....

Applicant desires passport sent to following address:

.....

.....

.....

PASSPORT BUR.
JUL 7 1905
DEPT. OF STATE.

Form for Native Citizen. J. V. McCORMICK, NOTARY PUBLIC, PITTSBURGH, PA. 416

No...... *Issued* July 6 1905

United States of America.

STATE OF Pennsylvania
COUNTY OF Allegheny } ss.:

I, J Shane Nicholls ..... A NATIVE AND LOYAL CITIZEN OF THE UNITED STATES, do hereby apply to the Department of State at Washington for a passport for myself.

born at ..... on the ..... day of ..... 18....., and

In support of the above application, I do solemnly swear that I was born at Ada ..... in Ohio ..... on or about the 9 day of July 1865; that my father was a native citizen of the United States; that I am domiciled in the United States, my permanent residence being at Pittsburgh ..... in the State of Penna ..... where I follow the occupation of Minister ..... ; that I am about to go abroad temporarily; and that I intend to return to the United States within two years with the purpose of residing and performing the duties of citizenship therein.

OATH OF ALLEGIANCE.

Further, I do solemnly swear that I will support and defend the Constitution of the United States against all enemies, foreign and domestic; that I will bear true faith and allegiance to the same; and that I take this obligation freely, without any mental reservation or purpose of evasion: SO HELP ME GOD.

Sworn to before me, this 6 *day of* July 1905

J. V. McCormick
Notary Public.
My Commission expires January 23, 1909

J Shane Nicholls.

DESCRIPTION OF APPLICANT.

Age, 40 years.
Statue, 5 feet 11 inches, Eng.
Forehead, High
Eyes, Blue
Nose, straight
Mouth, mustache
Chin, round
Hair, light brown
Complexion, fair
Face, oval

IDENTIFICATION.

Pittsburgh, Pa. 1905

I hereby Certify, that I know the above named J. Shane Nicholls personally, and know him to be a Native born citizen of the United States, and that the facts stated in his affidavit are true to the best of my knowledge and belief.

J. V. McCormick

Address of Witness, Pittsburgh Pa.

Applicant desires passport sent to following address:

Rev. J. Shane Nicholls D.D.
1126 Wordsworth St.
East End
Pittsburgh Pa.

PASSPORT BUR. JUL 7 1905 DEPT. OF STATE.
PASSPORT BUR. JUN 27 1905 DEPT. OF STATE.

Edition of 1899.] [FORM FOR NATIVE CITIZEN.]

No. ..... *Issued* .....

UNITED STATES OF AMERICA.

STATE OF Utah }
COUNTY OF Salt Lake }

I, John H Taylor a NATIVE AND LOYAL CITIZEN OF THE UNITED STATES, hereby apply to the Department of State, at Washington, for a passport for myself, accompanied by ..... as follows: ....., born at Salt Lake City, on the 28 day of June, 1875; and .....

I solemnly swear that I was born at Salt Lake City in the State of Utah, on or about the 28 day of June 1875; that my father is Thos. E. Taylor citizen of the United States; that I am domiciled in the United States, my permanent residence being at Salt Lake City in the State of Utah where I follow the occupation of Dentistry that I am about to go abroad temporarily; and that I intend to return to the United States within four years, with the purpose of residing and performing the duties of citizenship therein.

OATH OF ALLEGIANCE.

Further, I do solemnly swear that I will support and defend the Constitution of the United States against all enemies, foreign and domestic; that I will bear true faith and allegiance to the same; and that I take this obligation freely, without any mental reservation or purpose of evasion: SO HELP ME GOD.

John H Taylor.

Sworn to before me this 22" day of June, 1905
Geo J. Cannon Notary Public.

DESCRIPTION OF APPLICANT.

Age: 30 years.
Stature: 5 feet, 11 inches, Eng.
Forehead: medium
Eyes: Gray
Nose: Straight
Mouth: medium
Chin: prominent
Hair: dark
Complexion: medium
Face: oval

IDENTIFICATON.

I hereby certify that I know the above named John H. Taylor personally, and know him to be a native born citizen of the United States, and that the facts stated in his affidavit are true to the best of my knowledge and belief.

Geo J. Cannon.

[ADDRESS OF WITNESS.] 980-First St. Salt Lake City

Applicant desires passport sent to the following address:

John H Taylor
~~xxxxxxxxxxxxxxxxxxxxxxxxxxxx~~ 49 1st West
~~xxxxxxxxxxxxxxxxxxxxxxxxxxxx~~ Salt Lake City
~~xxxxxxxxxx~~ Utah

John H. Taylor.
Care R. H. Farley.
White Star Line Passenger Dept.
84 State Street,
Boston , Mass.

HOBBS & WARREN CO.
PUBLISHERS STANDARD LAW BLANKS,
338 WASHINGTON ST., BOSTON.
Form 255.

PASSPORT BOR.
JUL 7 1905
DEPT. OF STATE

[FORM FOR NATIVE CITIZEN]

418

No...... *Issued*.....

UNITED STATES OF AMERICA.

STATE OF Massachusetts
COUNTY OF Suffolk } ss.

I, Barton Crocker, a NATIVE AND LOYAL CITIZEN OF THE UNITED STATES, do hereby apply to the Department of State at Washington for a passport for myself ~~and wife, and my minor children~~, as follows:

~~born at....., on the..... day of....., 1....., and~~

In support of the above application, I do solemnly swear that I was born at Fitchburg, in the State of Massachusetts, on or about the 30th day of December, 1886; that my father is a native citizen of the United States; that I am domiciled in the United States, my permanent residence being at Fitchburg, in the State of Massachusetts, where I follow the occupation of student; that I am about to go abroad temporarily; and that I intend to return to the United States within one year with the purpose of residing and performing the duties of citizenship therein.

OATH OF ALLEGIANCE.

Further, I do solemnly swear that I will support and defend the constitution of the United States against all enemies, foreign and domestic; that I will bear true faith and allegiance to the same; and that I take this obligation freely, without any mental reservation or purpose of evasion: So HELP ME GOD.

Sworn to before me this 6th day of July 1905

Llewellyn S. Evans
Notary Public.

Bartow Crocker

DESCRIPTION OF APPLICANT.

Age: 18 years.
Stature: 5 feet, 9 inches, Eng.
Forehead: high
Eyes: gray blue
Nose: straight
Mouth: small
Chin: small
Hair: light brown
Complexion: fair
Face: long

INDENTIFICATION.

Boston July 6, 1905

I hereby certify that I know the above-named Bartow Crocker personally, and know him to be a native-born citizen of the United States, and that the facts stated in his affidavit are true to the best of my knowledge and belief.

Sidney Gleason
[ADDRESS OF WITNESS.] 115 Devonshire St.

Applicant desires passport sent to following address.

LLEWELLYN S. EVANS,
NOTARY PUBLIC,
115 DEVONSHIRE STREET,
BOSTON.

[Edition of 1889.] [Form for native citizen.] [Form No. 203.]

PASSPORT BUR. JUL 7 1905 DEPT. OF STATE

419

No..... *Issued*.....

UNITED STATES OF AMERICA.

State of *Ohio*
County of *Franklin* } ss:

I, *Miss Florence H. Boyer*, a Native and Loyal Citizen of the United States, hereby apply to the Department of State, at Washington, for a passport for myself, ~~accompanied by~~ ..... ~~as follows~~: ....., born at *Cherry Tree*, on the *25* day of *January*, 18*71*, and .....

.....

.....

I solemnly swear that I was born at *Cherry Tree*, in the State of *Pennsylvania*, on or about the *25* day of *January*, 18*71*; that my father is a *native* citizen of the United States; that I am domiciled in the United States, my permanent residence being at *Columbus*, in the State of *Ohio*, where I follow the occupation of *teaching*; that I am about to go abroad temporarily; and that I intend to return to the United States *in about a year*, with the purpose of residing and performing the duties of citizenship therein.

OATH OF ALLEGIANCE.

Further, I do solemnly swear that I will support and defend the Constitution of the United States against all enemies, foreign and domestic; that I will bear true faith and allegiance to the same; and that I take this obligation freely, without any mental reservation or purpose of evasion: So help me God.

Sworn to before me this *21st* day of *January* 1905

Miss Florence H. Boyer

C. R. Reitelbach
Notary Public.

DESCRIPTION OF APPLICANT.

Age: *34* years.	Mouth: *small*
Stature: *5* feet, *4½* inches, Eng.	Chin: *pointed*
Forehead: *high*	Hair: *brown*
Eyes: *blue*	Complexion: *fair*
Nose: *medium*	Face: *rather long*

IDENTIFICATION.

Columbus, Ohio, January 21st, 1905

I hereby certify that I know the above-named *Miss Florence H. Boyer* personally, and know him to be a native-born citizen of the United States, and that the facts stated in his affidavit are true to the best of my knowledge and belief.

Harry V. Summers

[Address of witness.] *398 Miller Ave. Columbus O.*

Applicant desires passport sent to following address:

C. R. Reitelbach, Notary Public,
246 S. High St.
Columbus, Ohio

[☞ This blank must be completely filled out. The legal fee of one dollar, in currency or postal money order, must accompany the application.
The rules should be carefully read before mailing the application to the Department of State, Passport Bureau, Washington, D. C.

PASSPORT FEE. [EDITION OF 1903.] JUL 7 1905 DEPT. OF STATE.

[FORM FOR NATIVE CITIZEN.]

No. 420

Issued .....

UNITED STATES OF AMERICA.

STATE OF Ohio }
COUNTY OF Summit } ss:

I, George W. Sieber, a NATIVE AND LOYAL CITIZEN OF THE UNITED STATES, hereby apply to the Department of State, at Washington, for a passport for myself, ~~accompanied by my wife, ..., and minor children, as follows: ....., born at ....., on the ..... day of ....., 18....., and ....., born at ....~~

I solemnly swear that I was born at Snyder County, in the State of Pennsylvania, on or about the 22 day of February, 1858; that my father was a native citizen of the United States; that I am domiciled in the United States, my permanent residence being at Akron, in the State of Ohio, where I follow the occupation of Attorney at Law; that I am about to go abroad temporarily; and that I intend to return to the United States within four months, years, with the purpose of residing and performing the duties of citizenship therein.

OATH OF ALLEGIANCE.

Further, I do solemnly swear that I will support and defend the Constitution of the United States against all enemies, foreign and domestic; that I will bear true faith and allegiance to the same; and that I take this obligation freely, without any mental reservation or purpose of evasion: SO HELP ME GOD.

George W. Sieber
[Signature of applicant.]

Sworn to before me this 5th day of July, 1905
Otto J. Schmultz
Notary Public.

[Seal must be affixed or other evidence of notarial character furnished.]

DESCRIPTION OF APPLICANT.

Age: 47 years.	Mouth: medium
Stature: 5 feet, 5½ inches, Eng.	Chin: medium
Forehead: medium	Hair: Brown gray
Eyes: blue	Complexion: light
Nose: medium	Face: oval

IDENTIFICATION.

July 5, 1905

I hereby certify that I have known the above-named George W. Sieber personally for thirty-four years, and know him to be a native-born citizen of the United States, and that the facts stated in his affidavit are true to the best of my knowledge and belief.

Paul E. Werner
[ADDRESS OF WITNESS.] Akron, Ohio

Applicant desires passport sent to following address:

George W. Sieber
Akron, Ohio

[EDITION OF 1905.]

[FORM FOR NATIVE BORN CITIZEN.]

PASSPORT BUR. JUL 7 1905 DEPT. OF STATE

421

No.....

Issued .....

UNITED STATES OF AMERICA.

STATE OF Missouri }
COUNTY OF Jackson } ss:

I, Mrs Louise Archer Rieger, a NATIVE AND LOYAL CITIZEN OF THE UNITED STATES, hereby apply to the Department of State, at Washington, for a passport for myself, ~~accompanied by my wife~~, ..., ~~and minor children~~, as follows: ....., born at Kansas City Mo., on the 31st day of October, 1878, ~~and~~ ....., ~~born at~~ .....

.....

.....

I solemnly swear that I was born at Kansas City, in the State of Missouri, on or about the 31st day of October, 1878; that my father is a .....citizen of the United States; that I am domiciled in the United States, my permanent residence being at Kansas City, in the State of Missouri, where I follow the occupation of Music Teacher; that I am about to go abroad temporarily; and that I intend to return to the United States within Two ~~months~~ years, with the purpose of residing and performing the duties of citizenship therein.

OATH OF ALLEGIANCE.

Further, I do solemnly swear that I will support and defend the Constitution of the United States against all enemies, foreign and domestic; that I will bear true faith and allegiance to the same; and that I take this obligation freely, without any mental reservation or purpose of evasion: So HELP ME GOD.

Mrs Louise Archer Rieger
[Signature of applicant.]

[Seal must be affixed or other evidence of notarial character furnished.]

Sworn to before me this 5th day of July, 1905.

David V. Rieger
Notary Public.

DESCRIPTION OF APPLICANT.

Age: 26 years.
Stature: 4 feet, 11 1/4 inches, Eng.
Forehead: High
Eyes: Grafy
Nose: Long
Mouth: Wide + Straight
Chin: Round, small Dimple
Hair: Brown
Complexion: Fair
Face: Oval

IDENTIFICATION.

July 5, 1905

I hereby certify that I have known the above-named Mrs. Rieger personally for Seventeen years, and know her to be a native-born citizen of the United States, and that the facts stated in her affidavit are true to the best of my knowledge and belief.

D. Austin Latchaw
4701 Rockhill Road
Kansas City, Mo.
[ADDRESS OF WITNESS.]

Applicant desires passport sent to following address:

Mrs Louise Archer Rieger
#301 Bank of Commerce Bldg
Kansas City Mo.

This blank must be completely filled out. The legal fee of one dollar, in currency or postal money order, must accompany the application.

The rules should be carefully read before mailing the application to the DEPARTMENT OF STATE, PASSPORT BUREAU, WASHINGTON, D. C.

PASSPORT BOX
JUL 7 1905
DEPT. OF STATE

422

No. .....

Issued .....

UNITED STATES OF AMERICA.

State of New Jersey, } ss.
COUNTY OF ESSEX.

I, Helmuth Schumacher

a Naturalized and Loyal Citizen of the United States, do hereby apply to the Department of State at Washington for a passport for myself and wife, and my minor children, as follows : .....

born at ....., on the .....day of .....

189 , and .....

.....

.....

.....

In support of the above application, I do solemnly swear that I was born at Lubeck in Germany, on or about the 30 day of November, 1856 that I emigrated to the United States, sailing on board the S.S Fresia, from Hamburg, on or about the 10th day of July, 1879; that I resided 26 years, uninterruptedly, in the United States, from 1879 to 1905, at Newark N.J that I was naturalized as a citizen of the United States, before the Common Pleas Court of Essex County, at Newark on the 7th day of October, 1884, as shown by the accompanying Certificate of Naturalization; that I am the identical person described in said Certificate; that I am domiciled in the United States, my permament residence being at Newark, in the State of New Jersey, where I follow the occupation of Photographer; that I am about to go abroad temporarily; and that I intend to return to the United States within two years, with the purpose of residing and performing the duties of citizenship therein.

OATH OF ALLEGIANCE.

Further, I do solemnly swear that I will support and defend the Constitution of the United States against all enemies, foreign and domestic; that I will bear true faith and allegiance to the same; and that I take this obligation freely, without any mental reservation or purpose of evasion. So HELP ME GOD.

Sworn before me this sixth day of July 1905.
6th day of July 1905.

John F W Seidel
Notary public

Helmuth Schumacher

DESCRIPTION OF APPLICANT.

Age	48 years	Mouth	normal
Stature	5' feet 9 inches Eng.	Chin	round
Forehead	free	Hair	brown
Eyes	gray-blue	Complexion	healthy
Nose	normal	Face	oval

INDENTIFICATION.

Newark N.J July 6, 1905

I, hereby certify that I know the above named Helmuth Schumacher personally, and I know him to be the indentical person referred to in the within described Certificate of Naturalization, and that the facts stated in his affidavit are true to the best of my knowledge and belief.

John F W. Seidel
160 William st Newark NJ

Adress of Witness

Applicant desires passport sent to following address,

Helmuth Schumacher
14 West Street
Newark NJ

PASSPORT BUR.
JUL 7 1905
DEPT. OF STATE.

No. 423

☞ This blank must be completely filled out. The legal fee of one dollar, in currency or postal money order, must accompany the application.

The rules should be carefully read before mailing the application to the Department of State, Passport Bureau, Washington, D. C.

[EDITION OF 1905.]

[FORM FOR NATIVE CITIZEN.]

Issued .....

UNITED STATES OF AMERICA.

STATE OF Missouri }
COUNTY OF Callaway } *ss:*

I, Mildred R. Jones, ..., a NATIVE AND LOYAL CITIZEN OF THE UNITED STATES, hereby apply to the Department of State, at Washington, for a passport for myself, ~~accompanied by my wife~~, ..., ~~and minor children~~, ~~as follows~~: ....., ~~born at~~ ....., ~~on the~~ ....~~day~~ ~~of~~ ....., ~~18~~ ....., and ~~born at~~ .....

.....

.....

I solemnly swear that I was born at Bethania, N. C., ..., in the State of North Carolina, on or about the 20th day of April, 1880; that my father is a native citizen of the United States; that I am domiciled in the United States, my permanent residence being at Fulton, in the State of Missouri, where I follow the occupation of teacher; that I am about to go abroad temporarily; and that I intend to return to the United States within 15 months, with the purpose of residing and performing the duties of citizenship therein. ~~years.~~ I have never been married.

OATH OF ALLEGIANCE.

Further, I do solemnly swear that I will support and defend the Constitution of the United States against all enemies, foreign and domestic; that I will bear true faith and allegiance to the same; and that I take this obligation freely, without any mental reservation or purpose of evasion: SO HELP ME GOD.

Mildred R. Jones
[Signature of applicant.]

Sworn to before me this 5th day of July, 1905

Don P. Bartley
Notary Public.

My term of office Feb. 28-1909.

[Seal must be affixed or other evidence of notarial character furnished.]

DESCRIPTION OF APPLICANT.

Age: 25 years.
Stature: 5 feet, 6½ inches, Eng.
Forehead: High, normal
Eyes: Brown
Nose: Slightly aquiline
Mouth: Normal
Chin: Normal
Hair: Black
Complexion: Dark
Face: Oval

IDENTIFICATION.

Fulton Mo. July 5, 1905.

I hereby certify that I have known the above-named (Miss) Mildred R. Jones personally for 25 years, and know her to be a native-born citizen of the United States, and that the facts stated in her affidavit are true to the best of my knowledge and belief.

Jas B Jones
[ADDRESS OF WITNESS.] Fulton, Mo.

Applicant desires passport sent to following address:

(Miss) Mildred R. Jones,
Fulton, Mo.

PASSPORT FOR NATURALIZED CITIZEN. LOUIS AUER & SON, MILWAUKEE.

PASSPORT OFFICE JUL 7 1905 DEPT. OF STATE.

(Edition of July, 1888.) (FORM FOR NATURALIZED CITIZEN.) 424

*No.*_____ *Issued*_____

UNITED STATES OF AMERICA.

State of Wisconsin } ss.
COUNTY OF Milwaukee }

I, August Neubacher a NATURALIZED AND LOYAL CITIZEN OF THE UNITED STATES, do hereby apply to the Department of State at Washington for a passport for myself and wife, and my minor children as follows: August Neubacher born at Malwischken, by Gumbinnen East Prussia, Germany, on the 10th day of April 1831, and

In support of the above application, I do solemnly swear that I was born at Malwischken, in East Prussia, Germany, on or about the 10th day of April, 1831; that I emigrated to the United States, sailing on board the Australia, from Hamburg, on or about the 2nd day of November, 1857; that I resided ____ years, uninterruptedly, in the United States, from 1866 to 1905, at Milwaukee; that I was naturalized as a citizen of the United States before the Municipal Court of Milwaukee, at Milwaukee, Wis, on the 14 day of May, 1878, as shown by the accompanying Certificate of Naturalization; that I am the IDENTICAL PERSON described in said Certificate; that I am domiciled in the United States, my permanent residence being at Milwaukee, in the State of Wisconsin where I follow the occupation of tailor; that I am about to go abroad temporarily; and that I intend to return to the United States within two years with the purpose of residing and performing the duties of citizenship therein.

OATH OF ALLEGIANCE.

Further, I do solemnly swear that I will support and defend the Constitution of the United States against all enemies, foreign and domestic; that I will bear true faith and allegiance to the same; and that I take this obligation freely, without any mental reservation or purpose of evasion; SO HELP ME GOD.

Sworn to before me this 5th day of July 1905

Ed Porth
Notary Public.

My Commission expires Feb 17th 1907

August Neubacher.

DESCRIPTION OF APPLICANT.

Age, 74 years.
Stature, 5 feet, 2 inches, Eng.
Forehead, high
Eyes, brown
Nose, straight
Mouth, bearded
Chin, do
Hair, gray
Complexion, fair
Face, bearded

IDENTIFICATION.

Mil Wis 7/5 1905

I hereby certify that I know the above-named August Neubacher personally, and know him to be the identical person referred to in the within-described Certificate of Naturalization, and that the facts stated in his affidavit are true to the best of my knowledge and belief.

Wm Porth Jr

[ADDRESS OF WITNESS.] Milwaukee Wis

Applicant desires passport sent to following address:

Louis Auer & Son
Milwaukee
Wis

PASSPORT APPLICATION [FORM FOR NATIVE CITIZEN.] 425

PASSPORT BUR. JUL 7 1905 DEPT. OF STATE

C. LEIDICH,

STEAMSHIP TICKETS AND FOREIGN EXCHANGE,

DETROIT, MICH.

No. ..... Issued .....

UNITED STATES OF AMERICA

STATE OF Michigan } ss:
COUNTY OF Wayne }

I, Anna D. Baker (a single person) never been married, a NATIVE AND LOYAL CITIZEN OF THE UNITED STATES, hereby apply to the Department of State, at Washington, for a passport for myself, accompanied by ~~~~ as follows:

~~~~, born at ~~~~, on the ~~ day of ~~ 18~~; and ~~~~

I solemnly swear that I was born at Battlecreek in the State of Michigan, on or about the 13th day of November, 1856; that my father was a native citizen of the United States; that I am domiciled in the United States, my permanent residence being at Hiawatha, in the State of Kansas, where I follow the occupation of Home Keeper; that I am about to go abroad temporarily; and that I intend to return to the United States within two years, with the purpose of residing and performing the dutes of citizenship therein.

OATH OF ALLEGIANCE.

Further, I do solemnly swear that I will support and defend the Constitution of the United States against all enemies, foreign and domestic; that I will bear true faith and allegiance to the same; and that I take this obligation freely, without any mental reservation or purpose of evasion: SO HELP ME GOD.

Anna D Baker

Sworn to before me this 29th day of June 1905.

Christian Leidich
NOTARY PUBLIC, WAYNE CO., MICH. Notary Public.
My commission expires June 26, 1907.

DESCRIPTION OF APPLICANT.

Age: 48 years
Stature: 5 feet, 3 1/4 inches, Eng.
Forehead: high
Eyes: blue
Nose: straight
Mouth: medium
Chin: round
Hair: white-grey
Complexion: fair
Face: round

IDENTIFICATION.

Detroit, June 29th 1905.

I hereby certify that I know the above-named Anna D. Baker personally, and know her to be a native-born citizen of the United States, and that the facts stated in her affidavit are true to the best of my knowledge and belief.

Fred B Potter
135 Field Ave Detroit Mich.
[ADDRESS OF WITNESS.]

Applicant desires passport sent to following address:

C. LEIDICH,
GENERAL U. S. AGENT,
JUN 29 1905
Chamber of Commerce,
DETROIT, MICH.
~~~~

(EDITION OF 1889.)

PASSPORT BUR. JUL 7 1905 DEPT. OF STATE.

426

(FORM FOR NATURALIZED CITIZEN.)

No...... *Issued*.....

UNITED STATES OF AMERICA.

STATE OF Illinois
COUNTY OF Cook } *ss:*

I, Ernest T. Gortner, a NATURALIZED AND LOYAL CITIZEN OF THE UNITED STATES, hereby apply to the Department of State, at Washington, for a passport for myself, accompanied ..... as follows: ....., born at ....., on the ..... day of ....., 18....., and .....

.....

.....

I 18th solemnly swear that I was born at Leipsic (Germany), on or about the 18th day of July, 1860; that I emigrated to the United States, sailing on board the ....., from ....., on or about the 15th day of March, 1884; that I resided 21 years, uninterruptedly, in the United States, from 1884 to 1905, at Chicago; that I was naturalized as a citizen of the United States before the Superior Court of Cook Co at Chicago, on the 7th day of July, 1905, as shown by the accompanying Certificate of Naturalization; that I am the IDENTICAL PERSON described in said Certificate; that I am domiciled in the United States, my permanent residence being at Chicago, in the State of Illinois, where I follow the occupation of merchant; that I am about to go abroad temporarily; and that I intend to return to the United States within 2 years, with the purpose of residing and performing the duties of citizenship therein.

OATH OF ALLEGIANCE.

Further, I do solemnly swear that I will support and defend the Constitution of the United States against all enemies, foreign and domestic; that I will bear true faith and allegiance to the same; and that I take this obligation freely, without any mental reservation or purpose of evasion: SO HELP ME GOD.

Sworn to before me this 5th day of July, 1905

L. Lizzieri *Notary Public:*

Ernest T Gortner

DESCRIPTION OF APPLICANT.

Age: 44 years.
Stature: 5 feet, 8½ inches, Eng.
Forehead: low.
Eyes: blue
Nose: straight
Mouth: small
Chin: round
Hair: grey quite
Complexion: fair
Face: oval

IDENTIFICATION.

I hereby certify that I know the above-named Mr Ernst T. Gortner personally, and know him to be the identical person referred to in the within-described Certificate of Naturalization, and that the facts stated in his affidavit are true to the best of my knowledge and belief.

R Zahradnik,
(ADDRESS OF WITNESS.) 1081 N. Oakley Ave.

Applicant desires passport sent to following address:

Mr. Ernest T. Gortner
c/o Purser of St. Kaiser Wielhelm II
North German Lloyd Pier
Hoboken N.J.

[illegible]

[illegible] This blank must be completely filled out. The legal fee of one dollar, in currency or postal money order, and the applicant's certificate of naturalization must accompany the application.

The rules should be carefully read before mailing the application to the Department of State, Passport Bureau, Washington, D. C

[illegible] PASSPORT SEC. JUL 7 1905 DEPT. OF STATE

No. 427.

[FORM FOR NATURALIZED CITIZEN.]

Issued .....

UNITED STATES OF AMERICA.

STATE OF ..... Ohio ..... } ss:
COUNTY OF ..... Cuyahoga .....

I, ... Albert Aust ....., a NATURALIZED AND LOYAL CITIZEN OF THE UNITED STATES, hereby apply to the Department of State, at Washington, for a passport for myself, ~~accompanied by my wife,~~ ....., ~~and minor children,~~ ~~as follows:~~ ....., born at ..... Langenbrück ....., on the ~~26th~~ day of ..... July ....., 18~~64~~, and ~~.....~~, ~~born at~~ .....

.....

.....

I solemnly swear that I was born at ..... Langenbrück ..... Gs ....., on or about the ..... 26th ..... day of ..... July ....., 18.64.; that I emigrated to the United States, sailing on board the ..... Polynesia ....., from ..... Hamburg ....., on or about the ..... 30th ..... day of ..... May ....., 1883; that I resided ..... 22 ..... years, uninterruptedly, in the United States, from 1883 to 1905., at ..... Independence ..... etc. ; that I was naturalized as a citizen of the United States before the ..... Circuit ..... Court of ..... Howard ..... Co., at ..... Ellicott City ....., on the ..... 27th ..... day of ..... September ....., 1892, as shown by the accompanying Certificate of Naturalization; that I am the IDENTICAL PERSON described in said Certificate; that I am domiciled in the United States, my permanent residence being at ..... Independence ....., in the State of ..... Ohio ....., where I follow the occupation of ..... a Catholic priest, that I am about to go abroad temporarily; and that I intend to return to the United States within ..... three ..... ~~years~~ months, with the purpose of residing and performing the duties of citizenship therein.

OATH OF ALLEGIANCE.

Further, I do solemnly swear that I will support and defend the Constitution of the United States against all enemies, foreign and domestic; that I will bear true faith and allegiance to the same; and that I take this obligation freely, without any mental reservation or purpose of evasion: So HELP ME GOD.

Albert Aust ✓
[Signature of applicant.]

Sworn to before me this ..... 5 ..... day of ..... July ....., 19.05

[Seal must be affixed or other evidence of notarial character furnished.]

John Jermann
Notary Public.

DESCRIPTION OF APPLICANT.

Age: 41 ..... years.
Stature: 5 ..... feet, 8" ..... inches, Eng.
Forehead: ..... open .....
Eyes: ..... blue .....
Nose: ..... natural .....
Mouth: ..... well cut .....
Chin: ..... round .....
Hair: ..... black & partly gray .....
Complexion: ..... fair rather dark .....
Face: ..... full face .....

IDENTIFICATION.

Independence July 5 ....., 19.05

I hereby certify that I have known the above-named ..... Albert Aust ..... personally for ..... near five years ....., and know h.m to be the identical person referred to in the within-described Certificate of Naturalization, and that the facts stated in h.s affidavit are true to the best of my knowledge and belief.

Wm. Jermann
Independence Cuy Co Ohio
[ADDRESS OF WITNESS.]

Applicant desires passport sent to following address:

Rev. Albert Aust
Independence
Cuy Co Ohio

[EDITION OF 1902]

No. 428

[FORM FOR NATURALIZED CITIZEN.]

PASSPORT BOX
JUL 7 1905
ISSUED
DEPT. OF STATE

UNITED STATES OF AMERICA

STATE OF Colorado } ss.
City + COUNTY OF Denver }

I, Stefan Steger, a NATURALIZED AND LOYAL CITIZEN OF THE UNITED STATES, hereby apply to the Department of State, at Washington, for a passport for myself, ~~accompanied by my wife~~, ..., ~~and minor children, as follows~~: ....., born at ....., on the .....day of ....., 18....; and ....., born at .....

I solemnly swear that I was born at Kielty, on or about the 26 day of January, 1862; that I emigrated to the United States, sailing on board the Maasdam, from Amsterdam, on or about the 5 day of May, 1887; that I resided 18 years, uninterruptedly, in the United States, from 1887 to 1905, at Durango Colo; that I was naturalized as a citizen of the United States before the County Court of La Plata County, at Durango, on the 23 day of March, 1903, as shown by the accompanying Certificate of Naturalization; that I am the IDENTICAL PERSON described in said Certificate; that I am domiciled in the United States, my permanent residence being at Durango Col, in the State of Colorado, where I follow the occupation of laborer; that I am about to go abroad temporarily; and that I intend to return to the United States within two ~~months~~ years, with the purpose of residing and performing the duties of citizenship therein.

OATH OF ALLEGIANCE.

Further, I do solemnly swear that I will support and defend the Constitution of the United States against all enemies, foreign and domestic; that I will bear true faith and allegiance to the same; and that I take this obligation freely, without any mental reservation or purpose of evasion: SO HELP ME GOD.

Stefan Steger
[Signature of Applicant.]

Sworn to before me this 3rd day of July, 1905

Commission Expires Dec. 1, 1906

[Seal must be affixed or other evidence of notarial character furnished.]

Chas. Cook
Notary Public.

DESCRIPTION OF APPLICANT.

Age: 43 years.	Mouth: moustache
Stature: 5 feet, 3 inches, Engl.	Chin: round
Forehead: high	Hair: dark blond
Eyes: gray	Complexion: fair
Nose: straight	Face: long

IDENTIFICATION.

Denver, Colo., July 3rd, 1905

I hereby certify that I have known the above-named Stefan Steger personally for two years, and know him to be the identical person referred to in the within-described Certificate of Naturalization, and that the facts stated in his affidavit are true to the best of my knowledge and belief.

Christian F. Schaefer

[ADDRESS OF WITNESS] 1438 16th St Denver Colo

Applicant desires passport sent to following address:

Stefan Steger
c/o Mrs. Alex Mordt
Rochester N.Y.

PASSPORT FOR NATURALIZED CITIZEN.

Printed and for sale by the Chicago Legal News Co.

429

(Edition of July, 1888.)

(FORM FOR NATURALIZED CITIZEN.)

No. _____ Issued _____

UNITED STATES OF AMERICA.

State of Missouri } ss.
~~County~~ City of St. Louis }

I, L. J. Polack a NATURALIZED AND LOYAL CITIZEN OF THE UNITED STATES, do hereby apply to the Department of State at Washington for a passport for myself ~~and wife, and my minor children as follows~~: _____ ~~born at~~ _____, on the _____ day of _____ 1 ____, and _____

In support of the above application, I do solemnly swear that I was born at Hamburg, in Germany, on or about the 8th day of March, 1852; that I emigrated to the United States, sailing on board the Ll Prussia, from Hamburg, on or about the 10th day of March, 1873; that I resided 32 years, uninterruptedly, in the United States, from 1873 to 1905, ~~at~~ in Iowa, ~~and St. Louis~~, that I was naturalized as a citizen of the United States before the Circuit Court of Scott Co, Iowa, at Davenport, Ia, on the 11th day of March, 1879, as shown by the accompanying Certificate of Naturalization; that I am the IDENTICAL PERSON described in said Certificate; that I am domiciled in the United States, my permanent residence being at St. Louis, in the State of Missouri where I follow the occupation of salesman; that I am about to go abroad temporarily; and that I intend to return to the United States within two years with the purpose of residing and performing the duties of citizenship therein.

OATH OF ALLEGIANCE.

Further, I do solemnly swear that I will support and defend the Constitution of the United States against all enemies, foreign and domestic; that I will bear true faith and allegiance to the same; and that I take this obligation freely, without any mental reservation or purpose of evasion: So HELP ME GOD.

Sworn to before me this 5th day of July, 1905. L. J. Polack

My commission expires October 29, 1905. Albert Baum Notary Public.

DESCRIPTION OF APPLICANT.

Age, 48 years.
Stature, 5 feet, 4 inches, Eng.
Forehead, high
Eyes, brown
Nose, roman
Mouth, common
Chin, round
Hair, gray
Complexion, fair
Face, oval

IDENTIFICATION.

St Louis, Mo July 5th, 1905

I hereby certify that I know the above-named L. J. Polack personally, and know him to be the identical person referred to in the within-described Certificate of Naturalization, and that the facts stated in his affidavit are true to the best of my knowledge and belief.

Louis P. Alos

[ADDRESS OF WITNESS.] 513 Olive St St. Louis, Mo

Applicant desires passport sent to following address:

L. J. Polack
4945A Delmar ave
St. Louis, Mo

This blank must be completely filled out. The legal fee of one dollar, in currency or postal money order, and the certificate of naturalization of the person through whom citizenship is claimed must accompany the application.

The rules should be carefully read before mailing the application to the DEPARTMENT OF STATE, PASSPORT BUREAU, WASHINGTON, D. C.

[EDITION OF 1905.]

[FORM FOR PERSON CLAIMING CITIZENSHIP THROUGH NATURALIZATION OF HUSBAND OR PARENT.]

PASSPORT BUR. JUL 3 1905 DEPT. OF STATE.

No. 430

PASSPORT BUR. JUL 7 1905 DEPT. OF STATE.

Issued .....

UNITED STATES OF AMERICA.

STATE OF NEW YORK }
COUNTY OF WESTCHESTER } ss:

I, Edgar G Evans, a NATURALIZED AND LOYAL CITIZEN OF THE UNITED STATES, hereby apply to the Department of State, at Washington, for a passport for myself, ~~accompanied by my wife~~, ..., ~~and minor children,~~ as follows: ....., born at....., on the.....day of....., 18....., and....., born at .....

I solemnly swear that I was born at Maesteg Wales, on or about the 30 day of April, 1884; that my father emigrated to the United States, sailing on board the Arizona, from Liverpool England, on or about the 13 day of October, 1884; that he resided 20 years, uninterruptedly, in the United States, from 1881 to 1905, at Port Chester NY; that he was naturalized as a citizen of the United States before the County Court of Middletown Conn, on the 24 day of October, 1894, as shown by the accompanying Certificate of Naturalization; that I am the ~~of the~~ person described in said Certificate; that I have resided in the United States, uninterruptedly, for 20 years, from 1885 to 1905, at different points; that I am domiciled in the United States, my permanent residence being at Port Chester, in the State of New York, where I follow the occupation of Student; that I am about to go abroad temporarily; and that I intend to return to the United States within Two ~~months~~, years, with the purpose of residing and performing the duties of citizenship therein.

OATH OF ALLEGIANCE.

Further, I do solemnly swear that I will support and defend the Constitution of the United States against all enemies, foreign and domestic; that I will bear true faith and allegiance to the same; and that I take this obligation freely, without any mental reservation or purpose of evasion: SO HELP ME GOD.

Edgar G Evans.
[Signature of applicant.]

Sworn to before me this First day of July, 1905.

D Louis P Townsend
Notary Public.

[Seal must be affixed or other evidence of notarial character furnished.]

DESCRIPTION OF APPLICANT.

Age: 21 years.
Stature: 5 feet, 11 inches, Eng.
Forehead: medium high
Eyes: grey
Nose: straight
Mouth: medium
Chin: normal
Hair: black
Complexion: dark
Face: long

IDENTIFICATION.

June 30, 1905.

I hereby certify that I have known the above-named Edgar G Evans personally for five years, and know h.im to be the ..... ~~of the~~ person referred to in the within-described Certificate of Naturalization, and that the facts stated in h.is affidavit are true to the best of my knowledge and belief.

Warren J Martin (Postmaster)
Port Chester NY
[ADDRESS OF WITNESS.]

Applicant desires passport sent to following address:

Edgar G Evans
229 Willett Ave
Port Chester, N. Y.

PASSPORT FOR
JUL 7 1905
DEPT. OF STATE.

[EDITION OF 1905.]

No. 431

[FORM FOR NATIVE CITIZEN.]

Issued .....

This blank must be completely filled out. The legal fee of one dollar, in currency or postal money order, must accompany the application.

The rules should be carefully read before mailing the application to the Department of State, Passport Bureau, Washington, D. C.

UNITED STATES OF AMERICA.

STATE OF ..New York.. }
COUNTY OF ..Saratoga.. } ss:

I, ..Theresa A. Van Voorhees.., a NATIVE AND LOYAL CITIZEN OF THE UNITED STATES, hereby apply to the Department of State, at Washington, for a passport for myself, ~~accompanied by my wife, ..., and minor children, as follows: ....., born at ....., on the ..... day of ....., ..., and ....., born at .....~~

.....

.....

.....

I solemnly swear that I was born at ..Colfax Park....., in the State of ..New York....., on or about the ..24.. day of ..Oct....., 18..44..; that my father is ~~a~~ ..Dead.....citizen of the United States; that I am domiciled in the United States, my permanent residence being at ..Waterford....., in the State of ..N. Y....., where I follow the occupation of ..no occupation.....; that I am about to go abroad temporarily; and that I intend to return to the United States within ..two..... ~~months~~ years, with the purpose of residing and performing the duties of citizenship therein.

OATH OF ALLEGIANCE.

Further, I do solemnly swear that I will support and defend the Constitution of the United States against all enemies, foreign and domestic; that I will bear true faith and allegiance to the same; and that I take this obligation freely, without any mental reservation or purpose of evasion: So HELP ME GOD.

Theresa A Van Voorhees.
[Signature of applicant.]

Sworn to before me this ..6th.. day of ..July....., 1905.

.....
Notary Public.

[Seal must be affixed or other evidence of notarial character furnished.]

DESCRIPTION OF APPLICANT.

Age: ..60.. years.
Stature: ..5.. feet, ..6.. inches, Eng.
Forehead: ..high.....
Eyes: ..gray.....
Nose: ..Ordinary.....
Mouth: ..ordinary.....
Chin: ..short.....
Hair: ..Sandy, mixed with gray.....
Complexion: ..fair.....
Face: ..Slim.....

IDENTIFICATION.

..July 6....., 1905.

I hereby certify that I have known the above-named ..Theresa A. Van Voorhees.. personally for ..thirty years....., and know h..er.. to be a native-born citizen of the United States, and that the facts stated in h..er.. affidavit are true to the best of my knowledge and belief.

H. W Vedder Pm
WATERFORD, N. Y.
[ADDRESS OF WITNESS.]

Applicant desires passport sent to following address:

Theresa A. Van Voorhees
10 Fairview Ave
Northside, Cohoes, N. Y.
Albany Co

From for Naturalized Citizen.—[Edition of July, 1898.]

No. PASSPORT BOOK
JUL 7 1905
DEPT. OF STATE.

Unz & Co., Publishers and Stationers,
24 Broadway, N. Y.

No. ..... Issued .....

United States of America.

STATE OF New York }
COUNTY OF New York } ss.

I, Alex Danielowitz, A NATURALIZED AND LOYAL CITIZEN OF THE UNITED STATES, do hereby apply to the Department of State at Washington for a passport for myself, born at Austria on the 13th day of August 1868 and

I do solemnly swear that I was born at Nowawis Austria, Galizien in ..... on or about the 13th day of August 1868; that I emigrated to the United States, sailing on board the Vesta from Bremen on or about the 20th day of December 1889; that I resided 16 years, uninterruptedly, in the United States from 1889 to 1905 at Scranton Pa; that I was naturalized as a citizen of the United States before the Quarter Sessions Court of Lackawanna Co. Pa at Scranton Pa on the 8th day of June 1896 as shown by the accompanying Certificate of Naturalization; that I am the IDENTICAL PERSON described in said Certificate; that I am domiciled in the United States, my permanent residence being at Scranton Pa in the State of Penna., where I follow the occupation of Laborer; that I am about to go abroad temporarily; and that I intend to return to the United States within 2 years with the purpose of residing and performing the duties of citizenship therein.

OATH OF ALLEGIANCE.

Further, I do solemnly swear that I will support and defend the Constitution of the United States against all enemies, foreign and domestic; that I will bear true faith and allegiance to the same; and that I take this obligation freely, without any mental reservation or purpose of evasion: SO HELP ME GOD.

Sworn to before me, this 6th *day of* July 1905.

Alex Danielowitz

Lew Rosett
Notary Public. My Co.

DESCRIPTION OF APPLICANT.

Age, 37 years.
Stature, 5 feet 4 inches, Eng.
Forehead, low
Eyes, grey
Nose, Regular
Mouth, Regular
Chin, Squares
Hair, Brown
Complexion, fair
Face, Oval

IDENTIFICATION.

New York, July 6th 1905

I Hereby Certify, that I know the above named Alex Danielowicz personally, and know him to be the identical person referred to in the within described Certificate of Naturalization, and that the facts stated in his affidavit are true to the best of my knowledge and belief.

Julius Degner
Address of Witness, 21 E 14th St. New York.

Applicant desires passport sent to following address:

M. Rosett
80 Greenwich St.
New York City.

NEAR CALVERT
BALTIMORE - MD

No. 320 PASSPORT Issued by John C. Clark & Sons, 230 Dock St., Philadelphia

Application for Passport—Native Citizen.

JUL 7 1905
DEPT. OF STATE.

No. ..... Issued 433

UNITED STATES OF AMERICA.

STATE OF Maryland
CITY OF Baltimore } ss.

I, Mary S. Hoggson, a NATIVE AND LOYAL CITIZEN OF THE UNITED STATES, do hereby apply to the Department of State at Washington for a passport for myself ~~and wife, and my minor children, as follows:~~ ..... born at ....., on the ..... day of ....., 18....., and

.....

.....

In support of the above application, I do solemnly ~~swear~~ that I was born at Baltimore, in the State of Maryland, on or about the 2nd day of Aug, 1859; that my father was a Citizen of the United States: that I am domiciled in the United States, my permanent residence being at Baltimore, in the State of Maryland where I follow the occupation of None; that I am about to go abroad temporarily; and that I intend to return to the United States within two years with the purpose of residing and performing the duties of citizenship therein.

OATH OF ALLEGIANCE.

Further, I do solemnly swear that I will support and defend the Constitution of the United States against all enemies, foreign and domestic; that I will bear true faith and allegiance to the same; and that I take this obligation freely, without any mental reservation or purpose of evasion: So HELP ME GOD.

Sworn to before me this 6th day of July 1905

William J. Roth
Notary Public.

Mary S. Hoggson.

DESCRIPTION OF APPLICANT.

Age: 45 years
Stature: 4 feet, 11 inches, Eng.
Forehead: Medium high
Eyes: Blue
Nose: Medium
Mouth: Medium
Chin: Round
Hair: Dark brown
Complexion: Fair
Face: Oval

IDENTIFICATION.

Baltimore, July 6, 1905

I hereby certify that I know the above-named Mary S. Hoggson personally, and know ~~him~~ her to be a native-born citizen of the United States, and that the facts stated in ~~his~~ her affidavit are true to the best of my knowledge and belief.

John H. Sherwood
833 Aisquith St.

[ADDRESS OF WITNESS.]

Applicant desires passport sent to following address:

ARTHUR W. ROBSON, Agent,
127 E. Baltimore Street,
NEAR CALVERT
BALTIMORE, - MD

[EDITION OF JULY, 1888.]

[FORM FOR NATURALIZED CITIZEN.]

434

PASSPORT BUR. JUL 7 1905 DEPT. OF STATE.

No. .....

Issued .....

UNITED STATES OF AMERICA.

STATE OF California
COUNTY OF San Francisco } *ss:*

I, Rasmus N Lund, a NATURALIZED AND LOYAL CITIZEN OF THE UNITED STATES, do hereby apply to the Department of State at Washington for a passport for myself ~~and wife, and my minor~~ children as follows: ..... ~~born at~~ ....., on the ~~day of~~ ....., ~~18~~ ....., and .....

In support of the above application, I do solemnly swear that I was born at Bagenhop, in Denmark, on or about the 17th day of July, 1877; that I emigrated to the United States, sailing on board the Steamer Teutonia, from Copenhagen, on or about the ..... day of June, 1887; that I resided 18 years, uninterruptedly, in the United States, from 1887 to date at San Francisco Cal; that I was naturalized as a citizen of the United States before the Superior Court of Humboldt State of California, on the 26 day of December, 1902, as shown by the accompanying Certificate of Naturalization; that I am the IDENTICAL PERSON described in said Certificate; that I am domiciled in the United States, my permanent residence being at San Francisco, in the State of California where I follow the occupation of Carpenter; that I am about to go abroad temporarily; and that I intend to return to the United States within two years with the purpose of residing and performing the duties of citizenship therein.

OATH OF ALLEGIANCE.

Further, I do solemnly swear that I will support and defend the Constitution of the United States against all enemies, foreign and domestic; that I will bear true faith and allegiance to the same; and that I take this obligation freely, without any mental reservation or purpose of evasion: So HELP ME GOD.

Sworn to before me this 30th day of June, 1905.

R. N. Lund.

Geo. E. Knox
Notary Public.

DESCRIPTION OF APPLICANT.

Age: 27 years.
Stature: 5 feet, 4 inches, Eng.
Forehead: high
Eyes: blue grey.
Nose: regular
Mouth: medium
Chin: round
Hair: dark brown
Complexion: dark
Face: Oval

IDENTIFICATION.

San Francisco June 30. 1905

I hereby certify that I know the above-named Rasmus N Lund personally, and know him to be the identical person referred to in the within-described Certificate of Naturalization, and that the facts stated in his affidavit are true to the best of my knowledge and belief.

Anton J. Andersen.
San Francisco Cal
[ADDRESS OF WITNESS]

Applicant desires passport sent to following address:

Rasmus N Lund
care Geo E Knox
505 California st
San Francisco Cal

This blank must be completely filled out. The legal fee of one dollar, in currency or postal money order, and the applicant's certificate of naturalization must accompany the application.

The rules should be carefully read before mailing the application to the DEPARTMENT OF STATE, PASSPORT BUREAU, WASHINGTON, D. C.

PASSPORT
DIVISION OF ISSUE
JUL 7 1905
DEPT. OF STATE

[FORM FOR NATURALIZED CITIZEN.]

No. 435.

Issued .....

UNITED STATES OF AMERICA.

STATE OF .....
} ss:
COUNTY OF .....

I, Giuseppe Ferrero, a NATURALIZED AND LOYAL CITIZEN OF THE UNITED STATES, hereby apply to the Department of State, at Washington, for a passport for myself, ~~accompanied by my wife~~, ..., and minor children, as follows: ....., born at....., on the.....day of....., 18.....; and....., born at .....

I solemnly swear that I was born at Italy, on or about the 24 day of May, 1863; that I emigrated to the United States, sailing on board the....., from Marseilles, ..., on or about the.....day of Spring of, 1885; that I resided 20 years, uninterruptedly, in the United States, from 1885 to 1905, at New York & Washington dually; that I was naturalized as a citizen of the United States before the District Court of U.S. at New York at....., on the 8 day of June, 1889, as shown by the accompanying Certificate of Naturalization; that I am the IDENTICAL PERSON described in said Certificate; that I am domiciled in the United States, my permanent residence being at Washington, D.C., ~~in the State of~~....., where I follow the occupation of Fruit Dealer; that I am about to go abroad temporarily; and that I intend to return to the United States within 4 months, ~~years~~, with the purpose of residing and performing the duties of citizenship therein.

OATH OF ALLEGIANCE.

Further, I do solemnly swear that I will support and defend the Constitution of the United States against all enemies, foreign and domestic; that I will bear true faith and allegiance to the same; and that I take this obligation freely, without any mental reservation or purpose of evasion: So HELP ME GOD.

Giuseppe Ferrero
[Signature of applicant.]

Sworn to before me this 7 day of July, 1905

J. Hunt
Notary Public.

[Seal must be affixed or other evidence of notarial character furnished.]

DESCRIPTION OF APPLICANT.

Age: 42 years.
Stature: 5 feet, 8 inches, Eng.
Forehead: high
Eyes: brown
Nose: large
Mouth: with mustache
Chin: round
Hair: dark brown
Complexion: light
Face: round

IDENTIFICATION.

July 7, 1905

I hereby certify that I have known the above-named Ferrero personally for 2 years, and know him to be the identical person referred to in the within-described Certificate of Naturalization, and that the facts stated in his affidavit are true to the best of my knowledge and belief.

Joseph A. Cravo

[ADDRESS OF WITNESS.] .....

Applicant desires passport sent to following address:

.....

.....

.....

436

☞ This blank must be completely filled out. The legal fee of one dollar, in currency or postal money order, must accompany the application.

The rules should be carefully read before mailing the application to the Department of State, Passport Bureau, Washington, D. C.

[Edition of 1905.]

[Form for native citizen.]

PASSPORT BUR. JUL 7 1905 DEPT. OF STATE

No. .....

Issued .....

UNITED STATES OF AMERICA.

STATE OF ..... } ss:
COUNTY OF ..... A

I, Frank A. Manley, a NATIVE AND LOYAL CITIZEN OF THE UNITED STATES, hereby apply to the Department of State, at Washington, for a passport for myself, ~~accompanied by my wife~~, ..., and minor children, as follows: ....., born at ....., on the .....day of ....., 18....., and ~~.....~~, born at ....

I solemnly swear that I was born at La Rue, in the State of Ohio, on or about the 13 day of march, 18 67; that my father ~~is~~ was a nativ citizen of the United States; that I am domiciled in the United States, my permanent residence being at Rock Springs, in the State of Wyoming, where I follow the occupation of Mining Engineer; that I am about to go abroad temporarily; and that I intend to return to the United States within Six ~~years~~ months, with the purpose of residing and performing the duties of citizenship therein.

OATH OF ALLEGIANCE.

Further, I do solemnly swear that I will support and defend the Constitution of the United States against all enemies, foreign and domestic; that I will bear true faith and allegiance to the same; and that I take this obligation freely, without any mental reservation or purpose of evasion: So HELP ME GOD.

Frank A Manley
[Signature of applicant.]

Sworn to before me this 7 day of July, 1905

[Seal must be affixed or other evidence of notarial character furnished.]

..... *Notary Public.*
C. C. C.

DESCRIPTION OF APPLICANT.

Age: 38 years.
Stature: 5 feet, 9 inches, Eng.
Forehead: high
Eyes: brown
Nose: straight
Mouth: medium
Chin: pointed
Hair: brown
Complexion: dark
Face: long

IDENTIFICATION.

....., 19.....

I hereby certify that I have known the above-named ~~Secretary~~ Petitioner personally for ....., and know h.. to be a native-born citizen of the United States, and that the facts stated in h..... affidavit are true to the best of my knowledge and belief.

.....
[ADDRESS OF WITNESS.] .....

Applicant desires passport sent to following address:

.....
.....
.....
.....

PASSPORT BOX
JUL 7 1905

437

-: UNITED STATES OF AMERICA :-

STATE OF. Louisiana. }
PARISH OF. Orleans. } ss:

I, John C. B. Grilla a Native and Loyal Citizen of the United States, hereby apply to the Department of State at Washington, for a passport for myself.

I solemnly swear that I was born at New Orleans in the State of Louisiana on or about the 3d day of December 1881; that my father is a Native citizen of the United States; that I am domiciled in the United States, my permanent residence being at New Orleans (Grant Parish) in the State of Louisiana where I follow the occupation of Clerk; that I am about to go abroad temporarily; and that I intend to return to the United States within One Year with the purpose of residing and performing the duties of citizenship therein.

-:OATH OF ALLEGIANCE:-

Further, I do solemnly swear that I will support and defend the Constitution of the United States against all enemies, foreign and domestic; that I will bear true faith and allegiance to the same; and that I take this obligation freely, without any mental reservation or purpose of evasion: So Help Me God.

J. C. B. Grilla
(Signature of Applicant)

Sworn to before me this 3rd day of July 1905

Charles Schmidt
Notary Public.

-:DESCRIPTION OF APPLICANT:-

Age 24 years
Stature 5 feet 6 inches Eng.
Forehead high
Eyes Gray blue
Nose straight
Mouth small
Chin small round
Hair brown
Complexion fair
Face oval

-: IDENTIFICATION:-

New Orleans July 3d 1905

I hereby certify that I have known the above-named John C. B. Grilla personally for 24 years and know him to be a native born citizen of the United States, and that the facts stated in the affidavit are true to the best of my knowledge and belief.

H. L. Stantz
(Address of Witness) 124 Dauphine St. New Orleans La. U.S.A.

Applicant desires passport sent to following address:

C/o H. L. Stantz 2201 Baronne St, New Orleans La

HOBBS & WARREN CO.
PUBLISHERS STANDARD LAW BLANKS,
336 WASHINGTON ST., BOSTON.
Form 255.

PASSPORT BUR. JUL 7 1905 DEPT. OF STATE

[FORM FOR NATIVE CITIZEN.]

438

No......

Issued.....

UNITED STATES OF AMERICA.

STATE OF Massachusetts } ss.
COUNTY OF Suffolk }

I, Louisa M. Gay, a NATIVE AND LOYAL CITIZEN OF THE UNITED STATES, do hereby apply to the Department of State at Washington for a passport for myself ~~and wife, and my minor children, as follows:~~ ~~born at ....., on the ..... day of ....., 19....., and~~

In support of the above application, I do solemnly swear that I was born at Boston, in the State of Massachusetts, on or about the 27th day of January, 1844; that my father was a native citizen of the United States; that I am domiciled in the United States, my permanent residence being at Boston, in the State of Massachusetts where I follow the occupation of ——; that I am about to go abroad temporarily; and that I intend to return to the United States within two years with the purpose of residing and performing the duties of citizenship therein.

OATH OF ALLEGIANCE.

Further, I do solemnly swear that I will support and defend the constitution of the United States against all enemies, foreign and domestic; that I will bear true faith and allegiance to the same; and that I take this obligation freely, without any mental reservation or purpose of evasion: SO HELP ME GOD.

Louisa M. Gay

Sworn to before me this 6th day of July, 1905

H. H. Lewis.
Notary Public.

DESCRIPTION OF APPLICANT.

Age: 64 years. 5 mos.
Stature: 5 feet, 1 inches, Eng.
Forehead: High
Eyes: Grey
Nose: Straight
Mouth: medium
Chin: do
Hair: Brown
Complexion: Light
Face: Oval

INDENTIFICATION.

Boston July 6, 1905
Louisa M. Gay

I hereby certify that I know the above-named personally, and know her to be a native-born citizen of the United States, and that the facts stated in her affidavit are true to the best of my knowledge and belief.

Benj. W. Parker
[ADDRESS OF WITNESS.] 115 Devonshire St, Boston, Mass.

Applicant desires passport sent to following address.

H. H. Lewis
P.O. Box 7
Boston, Mass.

Form for Naturalized Citizen. No. 178. W. Reid Gould, Law Blank Publisher and Stationer, 139 Nassau Street, cor. of Beekman, and 189 Broadway, N. Y.

No. _____ PASSPORT BOR. 7 1905 Issued 439

United States of America.

STATE OF New York } ss:
COUNTY OF Kings }

I, Nicolaus Bonnlander A NATURALIZED AND LOYAL CITIZEN OF THE ~~UNITED~~ STATES, do hereby apply to the Department of State at Washington for a passport for myself born at _____ on the _____ day of _____ 19___, and

I do solemnly swear that I was born at Büchold in Bavaria on or about the 4th day of November 1856; that I emigrated to the United States, sailing on board the S.S. Rhein from Bremen on or about the 12th day of December 1879; that I resided 25 years, uninterruptedly, in the United States, from 1879 to 1905 at Brooklyn N.Y. that I was naturalized as a citizen of the United States before the County Court of Kings County at Brooklyn on the 8th day of October 1888 as shown by the accompanying Certificate of Naturalization; that I am the IDENTICAL PERSON described in said Certificate; that I am domiciled in the United States, my permanent residence being at Brooklyn in the State of New York where I follow the occupation of Builder; that I am about to go abroad temporarily; and that I intend to return to the United States within one year with the purpose of residing and performing the duties of citizenship therein.

OATH OF ALLEGIANCE.

Further, I do solemnly swear that I will support and defend the Constitution of the United States against all enemies, foreign and domestic; that I will bear true faith and allegiance to the same; and that I take this obligation freely, without any mental reservation or purpose of evasion: So HELP ME GOD.

Nicolaus Bonnlander

Sworn to before me, this sixth *day of* July 1905

Gottfried J. Kohlhepp
Notary Public. Kings Co. N.Y.

DESCRIPTION OF APPLICANT.

Age, 48 years.
Stature, 5 feet 5 3/4 inches, Eng.
Forehead, high
Eyes, blue
Nose, regular
Mouth, small
Chin, oval
Hair, light
Complexion, florid
Face, oval

IDENTIFICATION.

Brooklyn N.Y. July 6 1905.

I Hereby Certify, that I know the above named Nicolaus Bonnlander personally, and know him to be the identical person referred to in the within described Certificate of Naturalization, and that the facts stated in his affidavit are true to the best of my knowledge and belief.

William H Henrik
Address of Witness, 898 Broadway Brooklyn N.Y.

Applicant desires passport sent to following address:

G. J. Kohlhepp
371 Fulton st.
Brooklyn N.Y.
Arbuckle Building Room 600

No. _____

APPLICATION

OF

Nicolaus Bonnlander

FOR PASSPORT.

GOTTFRIED J. KOHLIVER
371 FULTON ST.
BROOKLYN, N.Y.

40.—Application for Passport.—Naturalized Citizen.
[Edition of July, 1888.]
M.S.AO.

John Polhemus Printing Company, Printers and Mf'g Stationers,
121 Fulton St., New York.

PASSPORT BUR. JUL 7 1905 DEPT. OF STATE.

No. _____ Issued 440

United States of America.

State of New York
County of Kings } ss:

I, John A. Spitznagel a NATURALIZED AND LOYAL CITIZEN OF THE UNITED STATES, do hereby apply to the Department of State at Washington for a passport for myself ~~and wife, and ... minor children as follows:~~ born ~~Goetzingen, Bavaria~~ on the 17 day of ~~July~~, and

In support of the above application, I do solemnly swear that I was born at Goetzingen Bavaria in Germany on or about the 17th day of July 1872; that I emigrated to the United States, sailing on board the Fulda, from Bremen, on or about the 1st day of June, 1891; that I resided 14 years, uninterruptedly, in the United States, from 1891 to 1905 at Brooklyn ny; that I was naturalized as a citizen of the United States before the U.S. District Court of the Eastern District of NY at Brooklyn NY, on the fourth day of August 1896, as shown by the accompanying Certificate of Naturalization; that I am the IDENTICAL PERSON described in said Certificate; that I am domiciled in the United States, my permanent residence being at Brooklyn, in the State of New York where I follow the occupation of Bartender; that I am about to go abroad temporarily; and that I intend to return to the United States within two years from date, with the purpose of residing and performing the duties of citizenship therein.

OATH OF ALLEGIANCE.

Further, I do solemnly swear that I will support and defend the Constitution of the United States against all enemies, foreign and domestic; that I will bear true faith and allegiance to the same; and that I take this obligation freely, without any mental reservation or purpose of evasion; So HELP ME GOD.

Sworn to before me, this 6th *day of* July 1905

Alfred Bernheim
Notary Public.

John A Spitznagel

DESCRIPTION OF APPLICANT.

Age: 32 years.
Stature: 5 feet, 7 inches, Eng.
Forehead: high
Eyes: brown
Nose: regular
Mouth: regular
Chin: long
Hair: brown
Complexion: light
Face: long

IDENTIFICATION.

Brooklyn NY July 6 1905

I hereby certify that I know the above-named John A Spitznagel personally, and know him to be the identical person referred to in the within described Certificate of Naturalization, and that the facts stated in his affidavit are true to the best of my knowledge and belief.

Anthony J. McAllen
153 Heinrod St
[ADDRESS OF WITNESS.] Brooklyn N.Y.

Applicant desires passport sent to following address:

Alfred Bernheim
Notary Public
640 Broadway
Brooklyn.

One dollar tax, as imposed by law, will be required, in U. S. currency, with each application.
When husband, wife, *minor* children and servants expect to travel together, a single passport for the whole will suffice.
For any other person in the party a separate passport will be required.
Address "Department of State, Passport Division," Washington, D. C.

N.Y.

No.

APPLICATION
of

John A. Spitznagel

For Passport.

Alfred Bernheim
Notary Public
640 Broadway
Brooklyn
N.Y.

From for Naturalized Citizen.—[Edition of July, 1868.]

PASSPORT No. 178 JUL 7 1905 DEPT. OF STATE.

441

Unz & Co., Publishers and Stationers, 24 Broadway, N. Y.

No...... *Issued*.....

United States of America.

STATE OF Rhode Island
COUNTY OF Providence } *ss.*

I, Giuseppe Iannetta ---------- A NATURALIZED AND LOYAL CITIZEN OF THE UNITED STATES, do hereby apply to the Department of State at Washington for a passport for myself and my wife Concetta Iannetta ----------
I born in Italy ---------- on the 26th day of April ---------- 1854 and my wife was in Italy on the 8th of December 1858. ----------

I do solemnly swear that I was born at Scapoli Province of Capobasso in Italy on or about the 26th day of April ---------- 1854; that I emigrated to the United States, sailing on board the Tranacria from Naples ---------- on or about the 11th day of April ---------- 1883; that I resided 22 years, uninterruptedly, in the United States from 1883 to 1905 at Providence, Rhode Island that I was naturalized as a citizen of the United States before the Circuit Court of the United State at Providence ---------- on the 7th day of January 1898 as shown by the accompanying Certificate of Naturalization; that I am the IDENTICAL PERSON described in said Certificate; that I am domiciled in the United States, my permanent residence being at Providence ---------- in the State of Rhode Island where I follow the occupation of Merchant; that I am about to go abroad temporarily; and that I intend to return to the United States in about two Years with the purpose of residing and performing the duties of citizenship therein.

OATH OF ALLEGIANCE.

Further, I do solemnly swear that I will support and defend the Constitution of the United States against all enemies, foreign and domestic; that I will bear true faith and allegiance to the same; and that I take this obligation freely, without any mental reservation or purpose of evasion: SO HELP ME GOD.

Sworn to before me, this 7th *day of* July 1905

Pasquale Meneghelli
Notary Public.

Giuseppe Iannetta

DESCRIPTION OF APPLICANT.

Age, 51 years.
Stature, 5 feet 4 inches, Eng.
Forehead, Ligh
Eyes, Brown
Nose, Medium
Mouth, Regular
Chin, Round
Hair, Gray and Black
Complexion, Dark
Face, Round

INDENTIFICATION.

Providence, R.I. July 7th 1905

I Hereby Certify, that I know the above named Giuseppe Iannetta personally, and know him to be the identical person referred to in the within described Certificate of Naturalization, and that the facts stated in his affidavit are true to the best of my knowledge and belief.

Giuseppe S. Grillo
Address of Witness, 95 Carroll St Westerly R.I.

Applicant desires passport sent to following address:

Pasquale Meneghelli
2 Market Sq.
Providence, R.I.

No. _____

APPLICATION FOR PASSPORT.

Giuseppe Iannotta

Providence

Rhode Island

I desire said Passport sent to the following address: Providence, R.I.

Said Passport is wanted for the purpose of visiting Italy

I solemnly swear that the facts stated in this application for a Passport are true to the best of my knowledge and belief, so help me God.

Giuseppe Iannotta

Subscribed and sworn to before me this 17th day of December 1908.

[illegible]

HOBBS & WARREN CO.
PUBLISHERS STANDARD LAW BLANKS,
338 WASHINGTON ST., BOSTON.
Form 255.

PASSPORT BUR.
JUL 7 1905
DEPT. OF STATE

442

[FORM FOR NATIVE CITIZEN]

No. ..... Issued .....

UNITED STATES OF AMERICA.

STATE OF Massachusetts }
COUNTY OF Suffolk } ss.

I, Edmund Mr Bond, a NATIVE AND LOYAL CITIZEN OF THE UNITED STATES, do hereby apply to the Department of State at Washington for a passport for myself ~~and wife, and my minor children, as follows:~~ ..... ~~born at~~ ....., ~~on the~~ ~~day of~~ ....., ~~19~~ ....., ~~and~~

In support of the above application, I do solemnly swear that I was born at Dummerston, in the State of Vermont, on or about the 1 day of February, ~~19~~ 1876; that my father is a natur citizen of the United States; that I am domiciled in the United States, my permanent residence being at Brookline, in the State of Massachusetts, where I follow the occupation of chauffeur; that I am about to go abroad temporarily; and that I intend to return to the United States within one year with the purpose of residing and performing the duties of citizenship therein.

OATH OF ALLEGIANCE.

Further, I do solemnly swear that I will support and defend the constitution of the United States against all enemies, foreign and domestic; that I will bear true faith and allegiance to the same; and that I take this obligation freely, without any mental reservation or purpose of evasion: So HELP ME GOD.

Sworn to before me this 6 day of July, 1905

Edmund Munroe Bond

Wallace A. Fitch
Notary Public.

DESCRIPTION OF APPLICANT.

Age: 29 years.
Stature: ..... feet, ... inches, Eng.
Forehead: medium height
Eyes: brown
Nose: straight
Mouth: brown moustache
Chin: regular
Hair: brown
Complexion: fair
Face: regular

INDENTIFICATION.

Boston July 6 1905
Edmund M. Bond

I hereby certify that I know the above-named personally, and know him to be a native-born citizen of the United States, and that the facts stated in his affidavit are true to the best of my knowledge and belief.

Wallace A. Fitch

[ADDRESS OF WITNESS.] 9 Chauncy St. Boston, Mass

Applicant desires passport sent to following address.

Edmund M. Bond
c/o C. L. Edgar,
70 State St.,
Boston

[EDITION OF 1899.] [FORM FOR NATURALIZED CITIZENS.]

PASSPORT 1905 JUL 7

No..... Issued..... 443

UNITED STATES OF AMERICA.

STATE..... Ohio .....
} ss.
COUNTY OF Hamilton

I, Christian Fuerst, a NATURALIZED AND LOYAL CITIZEN OF THE UNITED STATES, hereby apply to the Department of State, at Washington, for a passport for myself, accompanied by my wife Josephine Fuerst, born at Luzern Switzerland on the 6th day of March, 1871, and .....

I solemnly swear that I was born at Moos Ludorf, Switzerland on or about the 28 day of March, 1871; that I emigrated to the United States, sailing on board the S.S. La Gascogne from Havre, on or about the 15 day of March, 1890; that I resided 15 years, uninterruptedly, in the United States, from 1891 to 1905 at Hamilton O.; that I was naturalized as a citizen of the United States before the Probate Court of Butler County at Hamilton, on the 23d day of February 1899, as shown by the accompanying Certificate of Naturalization; that I am the IDENTICAL PERSON described in said Certificate; that I am domiciled in the United States, my permanent residence being at ..... Hamilton, in the State of Ohio, where I follow the occupation of Foreman; that I am about to go abroad temporarily; and that I intend to return to the United States within one year with the purpose of residing and performing the duties of citizenship therein.

OATH OF ALLEGIANCE.

Further, I do solemnly swear that I will support and defend the Constitution of the United States against all enemies, foreign and domestic; that I will bear true faith and allegiance to the same; and that I take this obligation freely, without any mental reservation or purpose of evation: SO HELP ME GOD.

Sworn to before me this 6th day of July, 1905.

Christian Fuerst

Edw. Luthy
Notary Public.

DESCRIPTION OF APPLICANT.

Age: 34 years.	Mouth: regular
Stature: 5 feet, 10 inches, Eng.	Chin: round
Forehead: broad	Hair: brown
Eyes: brown	Complexion: fair
Nose: medium	Face: oval

IDENTIFICATION.

Cincinnati O. July 6th 1905

I hereby certify that I know the above-named Christian Fuerst personally, and know him to be the identical person referred to in the within-described Certificate of Naturalization, and that the facts stated in his affidavit are true to the best of my knowledge and belief.

Edw. Luthy

[ADDRESS OF WITNESS.] 1204 Vine St. Cincinnati O

Applicant desires passport sent to following address:

Christian Fuerst
120 Bonninghausen Ave.
Hamilton Ohio

12121

Q.DE.I.D.
Application for Passport.—Naturalized Citizen.—162.
(EDITION OF JULY, 1888.)

Julius Blumberg, Printer, Law Blank Publisher and Mfg. Stationer, 262 Grand St., N. Y.

No. 444

PASSPORT BUR. JUL 7 1905

Issued

United States of America.

STATE OF New York }
COUNTY OF New York } ss:

I, David Magid a **NATURALIZED AND LOYAL CITIZEN OF THE UNITED STATES,** do hereby apply to the Department of State at Washington for a passport for myself ~~and wife~~, ~~and my minor children as follows~~: David Magid born at Austria on the 15 day of March 1858, and

In support of the above application, I do solemnly swear that I was born at Stanislaw Galicia in Austria on or about the 15 th day of March 1858; that I emigrated to the United States, sailing on board the Phönicia, from Hamburg, on or about the 30 day of June, 1900; that I resided 5 years, uninterruptedly, in the United States, from 1900 to 1905 at New York City; that I was naturalized as a citizen of the United States before the Eastern District Court of New York at New York, on the 6 day of July 1905, as shown by the accompanying Certificate of Naturalization; that I am the **IDENTICAL PERSON** described in said Certificate; that I am domiciled in the United States, my permanent residence being at #140 Columbia str, in the State of New York where I follow the occupation of Cutter Manufactur; that I am about to go abroad temporarily; and that I intend to return to the United States in Two Years, with the purpose of residing and performing the duties of citizenship therein.

OATH OF ALLEGIANCE.

Further, I do solemnly swear that I will support and defend the Constitution of the United States against all enemies, foreign and domestic; and I will bear true faith and allegiance to the same; and that I take this obligation freely, without any mental reservation or purpose of evasion; SO HELP ME GOD.

Sworn to before me, this 6 th *day of* July 1905

Max Schmid
Notary Public.

David Magid

DESCRIPTION OF APPLICANT.

Age: 47 years.
Stature: 5 feet, 10 inches, Eng.
Forehead: Broade
Eyes: Gray
Nose: Long
Mouth small
Chin: small
Hair: Light Gray
Complexion: Light
Face: Long

IDENTIFICATION.

New York July 6, 1905

I hereby certify that I know the above named David Magid personally, and know him to be the identical person referred to in the within described Certificate of Naturalization, and that the facts stated in his affidavit are true to the best of my knowledge and belief.

Julius Shorr
[ADDRESS OF WITNESS.] 405 E 9th str

Let passport sent to following address:

David Magid c/o
Schmid 802 East 5th
New York

NOR children and servants expect to travel together, a single passport for the whole will suffice.
n the party a separate passport will be required.
t of State, Passport Division," Washington, D. C.

No.....

APPLICATION

of

David Magid

For Passport.

Form for Naturalized Citizen. No. 178. W. Redd Gould, Law Blank Publisher and Stationer, 120 Nassau Street, cor. of Beekman, and 190 Broadway, N. Y.

No. _____

PASSPORT FOR JUL 7 1905 DEPT. OF STATE.

445

Issued _____

United States of America.

STATE OF New York }
COUNTY OF Kings } ss:

I, Emil Tehrenbach A NATURALIZED AND LOYAL CITIZEN OF THE UNITED STATES, do hereby apply to the Department of State at Washington for a passport for Emil Tehrenbach and family born at Beelbach Germany on the 22 day of February 1860, and

I do solemnly swear that I was born at Beelbach, Baden, Germany in _____ on or about the 22 day of February 1860; that I emigrated to the United States, sailing on board the Pennland from Antwerp on or about the 19 day of July 1884; that I resided 21 years, uninterruptedly, in the United States, from 1884 to 1905 at Brooklyn New York; that I was naturalized as a citizen of the United States before the County Court of Kings at Brooklyn on the 21 day of October 1891 as shown by the accompanying Certificate of Naturalization; that I am the IDENTICAL PERSON described in said Certificate; that I am domiciled in the United States, my permanent residence being at Brooklyn in the State of New York where I follow the occupation of Butcher; that I am about to go abroad temporarily; and that I intend to return to the United States within one year with the purpose of residing and performing the duties of citizenship therein.

OATH OF ALLEGIANCE.

Further, I do solemnly swear that I will support and defend the Constitution of the United States against all enemies, foreign and domestic; that I will bear true faith and allegiance to the same; and that I take this obligation freely, without any mental reservation or purpose of evasion: SO HELP ME GOD.

Sworn to before me, this 6th *day of* July 1905

Emil Tehrenbach

Jul. Eisinger
Notary Public. Kings Co. N.Y.

DESCRIPTION OF APPLICANT.

Age, 25 years.
Stature, 5 feet 10 inches, Eng.
Forehead, round
Eyes, blue
Nose, medium
Mouth, medium
Chin, round
Hair, blond
Complexion, healthy
Face, round

IDENTIFICATION.

Brooklyn July 6th 1905

I Hereby Certify, that I know the above named Emil Tehrenbach personally, and know him to be the identical person referred to in the within described Certificate of Naturalization, and that the facts stated in his affidavit are true to the best of my knowledge and belief.

Jul. Eisinger
Address of Witness, _____

Applicant desires passport sent to following address:

Emil Tehrenbach
208 Irving Ave
Brooklyn N.Y.

WAR DEPARTMENT,

1033002, M.S.O. WASHINGTON,

July 7, 1905.

Sir:

I have the honor to request that a special passport be issued for Captain William Chamberlaine, Artillery Corps, U.S. Army, and wife, the said officer having been granted leave of absence with permission to go beyond the sea.

The usual fee, one dollar, is inclosed herewith.

Very respectfully,

Robert Shaw Oliver

Acting Secretary of War.

DEPARTMENT OF STATE

JUL 7 2 08 PM 1905

CHIEF CLERK'S OFFICE

The Honorable
The Secretary of State.

(Inclosure: Currency, one dollar).

☞ This blank must be completely filled out. The legal fee of one dollar, in currency or postal money order, and the applicant's certificate of naturalization must accompany the application.

The rules should be carefully read before mailing the application to the Department of State, Passport Bureau, Washington, D. C

[Edition of]

[FORM FOR NATURALIZED CITIZEN.]

PASSPORT BUR. 8 1905 DEPT. OF STATE.

No.....446

Issued .....

UNITED STATES OF AMERICA.

STATE OF.....
} ss:
COUNTY OF .....

I, ..., a NATURALIZED AND LOYAL CITIZEN OF THE UNITED STATES, hereby apply to the Department of State, at Washington, for a passport for myself, accompanied by my wife, ..., and minor children, as follows: ....., born at....., on the.....day of....., 18....., and....., born at ....

I solemnly swear that I was born at....., on or about the.....day of....., 18.....; that I emigrated to the United States, sailing on board the....., from....., on or about the .....day of....., 1.....; that I resided.....years, uninterruptedly, in the United States, from 1.....to 19....., at.....; that I was naturalized as a citizen of the United States before the.....Court of ....., at....., on the.....day of....., 1....., as shown by the accompanying Certificate of Naturalization; that I am the IDENTICAL PERSON described in said Certificate; that I am domiciled in the United States, my permanent residence being at....., in the State of....., where I follow the occupation of.....; that I am about to go abroad temporarily; and that I intend to return to the United States within..... months, years, with the purpose of residing and performing the duties of citizenship therein.

OATH OF ALLEGIANCE.

Further, I do solemnly swear that I will support and defend the Constitution of the United States against all enemies, foreign and domestic; that I will bear true faith and allegiance to the same; and that I take this obligation freely, without any mental reservation or purpose of evasion: SO HELP ME GOD.

[Signature of applicant.]

Sworn to before me this.....day of....., 19.....

.....
Notary Public.

[Seal must be affixed or other evidence of notarial character furnished.]

DESCRIPTION OF APPLICANT.

Age: .....years.
Stature: .....feet, ...inches, Eng.
Forehead: .....
Eyes: .....
Nose: .....
Mouth: .....
Chin: .....
Hair: .....
Complexion: .....
Face: .....

IDENTIFICATION.

....., 19.....

I hereby certify that I have known the above-named..... personally for....., and know h..... to be the identical person referred to in the within-described Certificate of Naturalization, and that the facts stated in h..... affidavit are true to the best of my knowledge and belief.

.....

[ADDRESS OF WITNESS.] .....

Applicant desires passport sent to following address:

.....

.....

.....

[EDITION OF JULY, 1888.] [FORM FOR NATIVE CITIZEN.] 447

No. .....

PASSPORT BUR. Issued JUL 8 1905 DEPT. OF STATE

UNITED STATES OF AMERICA.

STATE OF Ohio
COUNTY OF Hamilton } ss.

I, Edward G. Gaither a NATIVE AND LOYAL CITIZEN OF THE UNITED STATES, do hereby apply to the Department of State at Washington for a passport for myself ~~and wife, and my minor children as follows~~: .....
~~born at~~ ~~on the day of~~ , , ~~and~~
.....
.....

In support of the above application, I do solemnly swear that I was born at Harrodsburg, in the State of Kentucky, on or about the 10 day of August, 1868; that my father is a native citizen of the United States; that I am domiciled in the United States, my permanent residence being at Cincinnati, in the State of Ohio where I follow the occupation of Cafe-Owner; that I am about to go abroad temporarily; and that I intend to return to the United States within one year with the purpose of residing and performing the duties of citizenship therein.

OATH OF ALLEGIANCE.

Further, I do solemnly swear that I will support and defend the Constitution of the United States against all enemies, foreign and domestic; that I will bear true faith and allegiance to the same; and that I take this obligation freely, without any mental reservation or purpose of evasion; SO HELP ME GOD.

Sworn to before me this 6th day of July, 1905.

E. G. Gaither

J. H. Simington
Notary Public.
Hamilton Co. Ohio.

DESCRIPTION OF APPLICANT.

Age: 36 years.
Stature: 5 feet, 9 inches, Eng.
Forehead: medium
Eyes: dark
Nose: regular
Mouth: medium
Chin: square
Hair: black
Complexion: dark
Face: oval

IDENTIFICATION.

Cincinnati, O. July 6 1905.

I hereby certify that I know the above-named Edward G. Gaither personally, and know him to be a native-born citizen of the United States, and that the facts stated in his affidavit are true to the best of my knowledge and belief.

Theodore Baur
Cashier First National Bank
Cincinnati, Ohio
[ADDRESS OF WITNESS.]

Applicant desires passport sent to the following address:

.....
.....
.....

No. .....

448

Issued
PASSPORT BUR.
JUL 8 1905
DEPT. OF STATE.

UNITED STATES OF AMERICA.

STATE OF NEW YORK.
CITY AND COUNTY OF NEW YORK. } ss:

I, Stephen A Bour

a NATURALIZED AND LOYAL CITIZEN OF THE UNITED STATES, do hereby apply to the Department of State at Washington for a passport for myself and ~~wife, and my minor children, as follows~~:

born at ..... on the ..... day of ..... and

In support of the above application, I do solemnly swear, that I was born at Lorraine, in Germany on or about the 1 day of October 1882, that I emigrated to the United States, sailing on board the La Bourgogne, from Havre on or about the 7 day of October 1899, that I resided 6 years, uninterruptedly, in the United States from 1899, to 1905 at New York or Brklyn that I was naturalized as a citizen of the United States before the 2 District Court of United States of America, on the 6 day of July 1905, as shown by the accompanying Certificate of Naturalization; that I am the IDENTICAL PERSON described in said Certificate, that I am domiciled in the United States my permanent residence being at 390 Myrtle ave Brklyn in the State of NY where I follow the occupation of Cook; that I am about to go abroad temporarily; and that I intend to return to the United States within two years with the purpose of residing and performing the duties of Citizenship therein.

OATH OF ALLEGIANCE.

Further, I do solemnly swear that I will support and defend the Constitution of the United States against all enemies foreign and domestic; that I will bear true faith and allegiance to the same; and that I take this obligation freely, without any mental reservation or purpose of evasion: So HELP ME GOD.

Sworn to before me this 7 day of July 1905

Stephen A Bour

Notary Public,
City and County of New York.

DESCRIPTION OF APPLICANT.

22.

Age: ..... years; 5
Stature: ..... feet ..... inches, Eng. 6 1/2
Forehead: medium
Eyes: brown
Nose: regular
Mouth: regular
Chin: round
Hair: bland
Complexion: fair
Face: oval

IDENTIFICATION.

New York, July 7 1905 19....

I hereby certify that I know the within named Esther Bour personally, and know him to be the identical person referred to in the within described Certificate of Naturalization and that the facts stated in his affidavit are true to the best of my knowledge and belief.

Frank Bour

[ADDRESS OF WITNESS] 390 Myrtle Ave
Brooklyn
New York

PLEASE DIRECT PASSPORT

— TO —

BISCHOFF'S BANKING HOUSE,

887 BROADWAY,

New York City, New York.

This blank must be completely filled out. The legal fee of one dollar, in currency or postal money order, and the applicant's certificate of naturalization must accompany the application.

The rules should be carefully read before mailing the application to the DEPARTMENT OF STATE, PASSPORT BUREAU, WASHINGTON, D. C.

[EDITION OF 1905.]

[FORM FOR NATURALIZED CITIZEN.]

No. 449

PASSPORT BUR. Issued JUL 8 1905 DEPARTMENT OF STATE.

UNITED STATES OF AMERICA.

STATE OF New York }
COUNTY OF Monroe } ss:

I, William R. Barrett, a NATURALIZED AND LOYAL CITIZEN OF THE UNITED STATES, hereby apply to the Department of State, at Washington, for a passport for myself, accompanied by my wife, Kathryn M Barrett ~~and minor children~~, as follows: ....., born at Toronto Canada, on the 16th day of February, 1863; and....., born at ....

I solemnly swear that I was born at Canada, on or about the 21 day of May, 1861; that I emigrated to the United States, ~~sailing~~ on board the G.T.R.R., from Canada, on or about the 12 day of Jany 1874, 1; that I resided 31 years, uninterruptedly, in the United States, from 1874 to 1905, at Niagara Falls & Spencerport; that I was naturalized as a citizen of the United States before the Common Court of Niagara, at Lockport, on the 20th day of September, 1884, as shown by the accompanying Certificate of Naturalization; that I am the IDENTICAL PERSON described in said Certificate; that I am domiciled in the United States, my permanent residence being at Spencerport, in the State of New York, where I follow the occupation of Dentist; that I am about to go abroad temporarily; and that I intend to return to the United States within one ~~months~~ years, with the purpose of residing and performing the duties of citizenship therein.

OATH OF ALLEGIANCE.

Further, I do solemnly swear that I will support and defend the Constitution of the United States against all enemies, foreign and domestic; that I will bear true faith and allegiance to the same; and that I take this obligation freely, without any mental reservation or purpose of evasion: SO HELP ME GOD.

William R Barrett
[Signature of applicant.]

[Seal must be affixed or other evidence of notarial character furnished.]

Sworn to before me this 1st day of July, 1905.
H. Webster Sperry
Notary Public.

DESCRIPTION OF APPLICANT.

Age: 44 years.
Stature: 5' feet, 5' inches, Eng.
Forehead: Prominent Med. High
Eyes: Brown
Nose: Fairly Prominent

Mouth: Medium
Chin: Little Receded
Hair: Black Some Gray
Complexion: Dark
Face: Small

IDENTIFICATION.

....., 19.....

I hereby certify that I have known the above-named William R. Barrett personally for Seventy years, and know him to be the identical person referred to in the within-described Certificate of Naturalization, and that the facts stated in his affidavit are true to the best of my knowledge and belief.

R. B. Clayton M.D.
[ADDRESS OF WITNESS.] Spencerport, N.Y.

Applicant desires passport sent to following address:

W. R. Barrett
Spencerport
New York.

[EDITION OF 1905.] [FORM FOR NATIVE CITIZEN.] 450

No.....

PASSPORT BUR. Issued JUL 8 1905 DEPT. OF STATE

UNITED STATES OF AMERICA.

STATE OF Iowa } ss:
COUNTY OF Dubuque }

I, Dr. A. H. Blocklinger, a NATIVE AND LOYAL CITIZEN OF THE UNITED STATES, hereby apply to the Department of State, at Washington, for a passport for myself, accompanied by my wife, Mary Blocklinger, ~~and minor children,~~ as follows: ....., born at ....., on the ....day of ....., 18..., and ....., born at .....

I solemnly swear that I was born at Dubuque, in the State of Iowa, on or about the 16th day of November 1868; that my father is was a citizen of the United States; that I am domiciled in the United States, my permanent residence being at Dubuque, in the State of Iowa, where I follow the occupation of Doctor; that I am about to go abroad temporarily; and that I intend to return to the United States within two years, with the purpose of residing and performing the duties of citizenship therein.

OATH OF ALLEGIANCE.

Further, I do solemnly swear that I will support and defend the Constitution of the United States against all enemies, foreign and domestic; that I will bear true faith and allegiance to the same; and that I take this obligation freely, without any mental reservation or purpose of evasion: SO HELP ME GOD.

Dr. A. H. Blocklinger
[Signature of applicant.]

[Seal must be affixed or other evidence of notarial character furnished.]

Sworn to before me this 5th day of July, 1905.

Frank W. Altman
Notary Public.

DESCRIPTION OF APPLICANT.

Age: 38 years.
Stature: 5 feet, 8 inches, Eng.
Forehead: medium
Eyes: Brown
Nose: Roman
Mouth: medium
Chin: large
Hair: Dark
Complexion: Florid
Face: large (no whiskers)

IDENTIFICATION.

Dubuque Iowa July 5 1905
Dr A H Blocklinger

I hereby certify that I have known the above-named 38 years personally for ....., and know him to be a native-born citizen of the United States, and that the facts stated in his affidavit are true to the best of my knowledge and belief.

Peter Kiene
Dubuque Iowa

[ADDRESS OF WITNESS.]

Applicant desires passport sent to following address:

Peter Kiene & Son
Dubuque
Iowa

This blank must be completely filled out. The legal fee of one dollar, in currency or postal money order, must accompany the application.

The rules should be carefully read before mailing the application to the DEPARTMENT OF STATE, PASSPORT BUREAU, WASHINGTON, D. C.

No. .....

451

PASSPORT TOUR
Issued
JUL 8 1905
DEPT. of STATE.

UNITED STATES OF AMERICA.

STATE OF NEW YORK.
CITY AND COUNTY OF NEW YORK, } ss:

I, Bernhard Jacobs

a NATURALIZED AND LOYAL CITIZEN OF THE UNITED STATES, do hereby apply to the Department of State at Washington for a passport for myself ~~and wife, and my minor children~~, as follows: .....

born at ..... on the ..... day of ..... and

.....

.....

In support of the above application, I do solemnly swear, that I was born at Hamburgen, in Germany, on or about the 12 day of December 18 76, that I emigrated to the United States, sailing on board the Spree, from Bremen on or about the 6 day of October 1891, that I resided 14 years, uninterruptedly, in the United States from 1891, to 1905 at New York City that I was naturalized as a citizen of the United States before the District Court of United States of America, on the 6 day of July 1905, as shown by the accompanying Certificate of Naturalization; that I am the IDENTICAL PERSON described in said Certificate, that I am domiciled in the United States my permanent residence being at 474 Columbus ave in the State of NY where I follow the occupation of Driver; that I am about to go abroad temporarily; and that I intend to return to the United States within two years with the purpose of residing and performing the duties of Citizenship therein.

OATH OF ALLEGIANCE.

Further, I do solemnly swear that I will support and defend the Constitution of the United States against all enemies foreign and domestic; that I will bear true faith and allegiance to the same; and that I take this obligation freely, without any mental reservation or purpose of evasion: SO HELP ME GOD.

Sworn to before me this 7 day of July 1905

Bernhard Jacobs

Edmund Kapp

Notary Public,
City and County of New York.

DESCRIPTION OF APPLICANT.

28

Age: ..... years;
Stature: 5 feet 2 inches, Eng.
Forehead: medium
Eyes: brown
Nose: regular
Mouth: mustached
Chin: round
Hair: dark brown
Complexion: healthy
Face: oval

IDENTIFICATION.

NEW YORK, July 7 1905 19....

I hereby certify that I know the within named A Bernhard Jacobi

personally, and know him to be the identical person referred to in the within described Certificate of Naturalization and that the facts stated in his affidavit are true to the best of my knowledge and belief.

Wm Fisk

[ADDRESS OF WITNESS] 16 North Moore St

PLEASE DIRECT PASSPORT

— TO —

BISCHOFF'S BANKING HOUSE,

337 BROADWAY,

New York City, New York.

☞ This blank must be completely filled out. The legal fee of one dollar, in currency or postal money order, must accompany the application.

The rules should be carefully read before mailing the application to the Department of State, Passport Bureau, Washington, D. C.

[EDITION OF 1905.]

No. 452

[FORM FOR NATIVE CITIZEN.]

PASSPORT BUR. Issued JUL 8 1905 DEPT. STATE.

UNITED STATES OF AMERICA.

STATE OF New York
COUNTY OF New York } ss:

I, Frederick Morgan Johnson, a NATIVE AND LOYAL CITIZEN OF THE UNITED STATES, hereby apply to the Department of State, at Washington, for a passport for myself, accompanied by my wife, Janet Smith Johnson, ~~and minor children, as follows:~~ ....., born at ....., ~~on the ..... day~~ of ....., 18....., and ....., born at .....

I solemnly swear that I was born at Norwich, in the State of Connecticut, on or about the 21 day of Sept, 1868; that my father ~~was a native born~~ citizen of the United States; that I am domiciled in the United States, my permanent residence being at New York, in the State of New York, where I follow the occupation of Life Insurance; that I am about to go abroad temporarily; and that I intend to return to the United States within Six months, ~~years,~~ with the purpose of residing and performing the duties of citizenship therein.

OATH OF ALLEGIANCE.

Further, I do solemnly swear that I will support and defend the Constitution of the United States against all enemies, foreign and domestic; that I will bear true faith and allegiance to the same; and that I take this obligation freely, without any mental reservation or purpose of evasion: So HELP ME GOD.

F. M. Johnson
[Signature of applicant.]

Sworn to before me this 7th day of July, 1905

[Seal must be affixed or other evidence of notarial character furnished.]

Jackson E. Stevens
NOTARY PUBLIC, KINGS CO.
Notary Public.
Certificate Filed in New York Co.

DESCRIPTION OF APPLICANT.

Age: 35 years.
Stature: 5 feet, 8½ inches, Eng.
Forehead: High
Eyes: Hazel
Nose: Aquiline
Mouth: Medium
Chin: Projecting
Hair: Light Brown
Complexion: Fair
Face: Round

IDENTIFICATION.

July 7th, 1905.

I hereby certify that I have known the above-named Frederick Morgan Johnson personally for Seven years, and know him to be a native-born citizen of the United States, and that the facts stated in his affidavit are true to the best of my knowledge and belief.

W. E. Smith
170 Monroe St.
Brklyn. N. Y.
[ADDRESS OF WITNESS.]

Applicant desires passport sent to following address:

F. M. Johnson
346 Broadway
New York City

453

PASSPORT BUR. JUL 8 1905 DEPT. OF STATE.

NATIVE.

OFFICE OF

CHARLES HALL ADAMS,

~~23 Court Street.~~
43 TREMONT STREET.

Boston, Mass., July 6th, 1905.

Sir:

At the request of George G. Kennedy

a citizen of the United States, I herewith forward evidence of his citizenship, and respectfully solicit a Passport from the Department of State.

I also enclose the usual fee of $1.00.

Your obedient servant,

Chas Hall Adams

To the Honorable

The Secretary of State of the United States,

Washington, D. C.

Please forward the Passport by mail to

CHAS. HALL ADAMS,

~~23 Court Street,~~
43 Tremont Street,
BOSTON, MASS.

I hereby certify that I have known the

UNITED STATES OF AMERICA,
STATE OF MASSACHUSETTS,
COUNTY OF SUFFOLK. } SS.

I, George G. Kennedy a native and loyal citizen of the United States, do hereby apply to the Department of State at Washington for a passport for myself AND WIFE ~~AND MINOR CHILDREN, AS FOLLOWS~~ Harriet W Kennedy

Born at Boston Massachusetts on the 3rd day of September 1835 and ~~[illegible]~~

In support of the above application, I do solemnly swear that I was born at Roxbury in the State of Massachusetts on or about the 1st day of October 1841 that my father was a ~~native~~ citizen of the United States; that I am domiciled in the United States, my permanent residence being at Milton in the State of Massachusetts where I follow occupation of physician; that I am about to go abroad temporarily; and that I intend to return to the United States with the purpose of residing and performing the duties of citizenship therein.

Further I do solemnly swear, that I will support and defend the Constitution of the United States against all enemies, foreign or domestic; and that I will bear true faith and allegiance to the same; and that I take this obligation freely, without any mental reservation or purpose of evasion.

So help me God:

George G Kennedy

Sworn to before me this 6th day of July 1905

[illegible]
Notary Public.

I hereby certify that I have known the [illegible]

DESCRIPTION OF APPLICANT.

Age, 63 *Years.*

Stature, 5 *feet,* 6 1/2 *in. Eng.*

Forehead, medium

Eyes, bluish gray

Nose, regular

Mouth, small

Chin, oval

Hair, grayish

Complexion, light

Face, oval

Boston, Mass., July 6th, 1905.

I hereby certify that I know the above named George G. Kennedy *personally, and know him to be a native born citizen of the United States, and that the facts stated in his affidavit are true to the best of my knowledge and belief.*

Chas Hazel Adams

45 Tremont Street,

Boston, Mass., U. S. A.

George G. Kennedy *accompanied by*

his wife

I hereby certify that I have known the above named [illegible]

☞ This blank must be completely filled out. The legal fee of one dollar, in currency or postal money order, must accompany the application.

The rules should be carefully read before mailing the application to the Department of State, Passport Bureau, Washington, D. C.

[Edition of 1905.]

[FORM FOR NATIVE CITIZEN.]

No. 454

PASSPORT BUR. JUL 8 1905 DEPT. OF STATE.

Issued .....

UNITED STATES OF AMERICA.

State of Ohio }
County of Lucas } ss:

I, Harry E. King, a Native and Loyal Citizen of the United States, hereby apply to the Department of State, at Washington, for a passport for myself, accompanied by my wife, Mary E. King, and minor children, as follows: Harry S. King, born at Toledo Ohio, on the 10th day of November, 18 84, and ~~.....~~, ~~born at~~ .....

I solemnly swear that I was born ~~at~~ in Cumberland, in the State of Maryland, on or about the 12th day of May, 1857; that my father ~~is a was a~~ citizen of the United States; that I am domiciled in the United States, my permanent residence being at Toledo, in the State of Ohio, where I follow the occupation of Lawyer; that I am about to go abroad temporarily; and that I intend to return to the United States within three months, ~~years~~, with the purpose of residing and performing the duties of citizenship therein.

OATH OF ALLEGIANCE.

Further, I do solemnly swear that I will support and defend the Constitution of the United States against all enemies, foreign and domestic; that I will bear true faith and allegiance to the same; and that I take this obligation freely, without any mental reservation or purpose of evasion: So help me God.

Harry E. King
[Signature of applicant.]

Sworn to before me this 8th day of July, 1905.

Harry M. Lloyd
Notary Public.

[Seal must be affixed or other evidence of notarial character furnished.]

DESCRIPTION OF APPLICANT.

Age: 48 years.
Stature: 5 feet, 8 1/2 inches, Eng.
Forehead: High
Eyes: Blue
Nose: Medium Size
Mouth: Medium Size
Chin: Single
Hair: Light brown & slightly gray
Complexion: Fair
Face: Moustache & thinnish Shaven

IDENTIFICATION.

July 8th 1905

I hereby certify that I have known the above-named Harry E. King personally for six years, and know him to be a native-born citizen of the United States, and that the facts stated in his affidavit are true to the best of my knowledge and belief.

Mary A. Chase
[ADDRESS OF WITNESS.] .....

Applicant desires passport sent to following address:

Harry E. King
Toledo,
Ohio.

No. 455

PASSPORT BUR. Issued JUL 8 1905 DEPT. OF STATE.

UNITED STATES OF AMERICA.

STATE OF NEW YORK.
CITY AND COUNTY OF NEW YORK, } ss:

I, Herman D. Meyer

a NATURALIZED AND LOYAL CITIZEN OF THE UNITED STATES, do hereby apply to the Department of State at Washington for a passport for myself and ~~wife, and my minor children,~~ as follows:

born at ..... on the ..... day of ..... and

In support of the above application, I do solemnly swear, that I was born at Verden Hannover, in Germany on or about the 25 day of March 1867, that I emigrated to the United States, sailing on board the Fulda, from Bremen on or about the ..... day of April 1883, that I resided 22 years, uninterruptedly, in the United States from 1883, to 1905 at New York, that I was naturalized as a citizen of the United States before the Superior Court of City of New York, on the 25 day of October 1894, as shown by the accompanying Certificate of Naturalization; that I am the IDENTICAL PERSON described in said Certificate, that I am domiciled in the United States my permanent residence being at 354-617 St in the State of Ny. where I follow the occupation of Bar Keeper; that I am about to go abroad temporarily; and that I intend to return to the United States within two years with the purpose of residing and performing the duties of Citizenship therein.

OATH OF ALLEGIANCE.

Further, I do solemnly swear that I will support and defend the Constitution of the United States against all enemies foreign and domestic; that I will bear true faith and allegiance to the same; and that I take this obligation freely, without any mental reservation or purpose of evasion: SO HELP ME GOD.

Sworn to before me this 5 day of July 19 05

Herman D Meyer

~~Notary Public~~ Joseph W. Kopp
Notary Public,
City and County of New York.

DESCRIPTION OF APPLICANT.

Age: 38 years; Stature: 5 feet 6 inches, Eng.
Forehead: medium
Eyes: brown
Nose: regular
Mouth: with mustache
Chin: round
Hair: blonde
Complexion: fair
Face: good

IDENTIFICATION.

NEW YORK, July 5 1905

I hereby certify that I know the within named Herman D. Troyer

personally, and know him to be the identical person referred to in the within described Certificate of Naturalization and that the facts stated in his affidavit are true to the best of my knowledge and belief.

Herman Osterhoff

[ADDRESS OF WITNESS] Sayville, L. I.

PLEASE DIRECT PASSPORT

— TO —

BISCHOFF'S BANKING HOUSE,

237 BROADWAY,

New York City, New York.

456

CESARE CONTI

NOTARY PUBLIC, PASSPORTS PROCURED.

35 Broadway, New York.

(FORM FOR NATIVE CITIZEN—EDITION OF JULY 1888.)

PASSPORT BUR
JUL 8 1905
Issued
DEPT. OF STATE

No.....

United States of America.

STATE OF NEW YORK. }
COUNTY OF NEW YORK. } ss.

I, Filippo Montano ..... A NATIVE AND LOYAL CITIZEN OF THE UNITED STATES, do hereby apply to the Department of State at Washington for a passport for..... born at..... on the.....day of.....1.....; and

In support of the above application, I do solemnly swear that I was born at New York in the State of New York on or about the 1st day of Nov 1871 that my father is a naturalized citizen of the United States; that I am domiciled in the United States, my permanent residence being at Albany in the State of New York where I follow the occupation of Tailor; that I am about to go abroad temporarily, and that I intend to return to the United States within two years with the purpose of residing and performing the duties of citizenship therein.

Oath of Allegiance.

Further, I do solemnly swear that I will support and defend the Constitution of the United States against all enemies, foreign and domestic; that I will bear true faith and allegiance to the same; and that I take this obligation freely, without any mental reservation or purpose of evasion: SO HELP ME GOD.

Sworn to before me, this 7th day of July 1905

Filippo Montano

Cesare Conti
Notary Public, New York City and County.
NC 81

Description of Applicant.

Age: 34 years
Stature: 5 feet 6 inches, Eng.
Forehead: High
Eyes: Dark
Nose: straight
Mouth: moustache
Chin: round
Hair: Dark
Complexion: ?
Face: Oval

Identification.

New York July 9th 1905
Filippo Montano

I Hereby Certify that I know the above named Filippo Montano personally, and know him to be a native-born citizen of the United States, and that the facts stated in his affidavit are true to the best of my knowledge and belief.

Angelo Bertolino

[ADDRESS OF WITNESS] 215 East 61 St. City

Applicant desires passport sent to following address:

CESARE CONTI,
35 BROADWAY,
NEW YORK.

☞ This blank must be completely filled out. The legal fee of one dollar, in currency or postal money order, must accompany the application.

The rules should be carefully read before mailing the application to the Department of State, Passport Bureau, Washington, D. C.

[EDITION OF 1905.]

[FORM FOR NATIVE CITIZEN.]

No. 457

PASSPORT BUR. Issued JUL 8 1905 DEPT. OF STATE.

UNITED STATES OF AMERICA.

STATE OF Illinois } SS:
COUNTY OF Cook }

I, Helen H. Morgan, a NATIVE AND LOYAL CITIZEN OF THE UNITED STATES, hereby apply to the Department of State, at Washington, for a passport for myself, ~~accompanied by my wife~~, ..., ~~and minor children,~~ as follows: ....., born at....., on the.....day of....., 18....., and....., born at ....

I solemnly swear that I was born at St Louis, in the State of Missouri, on or about the 9th day of June, 1886.; that my father is a Native citizen of the United States; that I am domiciled in the United States, my permanent residence being at Evanston, in the State of Illinois, where I follow the occupation of Student; that I am about to go abroad temporarily; and that I intend to return to the United States within Two ~~months~~ years, with the purpose of residing and performing the duties of citizenship therein. I have never been married

OATH OF ALLEGIANCE.

Further, I do solemnly swear that I will support and defend the Constitution of the United States against all enemies, foreign and domestic; that I will bear true faith and allegiance to the same; and that I take this obligation freely, without any mental reservation or purpose of evasion: So HELP ME GOD.

Helen H. Morgan
[Signature of applicant.]

Sworn to before me this 5th day of July, 1905.

Edwin F. Pierce
Notary Public.

[Seal must be affixed or other evidence of notarial character furnished.]

DESCRIPTION OF APPLICANT.

Age: 19 years.
Stature: 5 feet, 7 inches, Eng.
Forehead: Low
Eyes: Brown
Nose: .....
Mouth: Small
Chin: Dimple
Hair: Brown
Complexion: Medium
Face: .....

IDENTIFICATION.

July 5, 1905

I hereby certify that I have known the above-named Helen H. Morgan personally for 6 yr 7 years, and know h~~er~~ to be a native-born citizen of the United States, and that the facts stated in h~~er~~ affidavit are true to the best of my knowledge and belief.

Edwin F. Pierce
Evanston Ill
[ADDRESS OF WITNESS.]

Applicant desires passport sent to following address:

Miss Helen H. Morgan
427 Greenleaf St
Evanston Ill

☞ This blank must be completely filled out. The legal fee of one dollar, in currency or postal money order, must accompany the application.

The rules should be carefully read before mailing the application to the Department of State, Passport Bureau, Washington, D. C.

[EDITION OF 1905.]

[FORM FOR NATIVE CITIZEN.]

No. 458

PASSPORT BUR. Issued JUL 8 1905 DEPT. OF STATE

UNITED STATES OF AMERICA.

STATE OF Pennsylvania } ss:
COUNTY OF Philadelphia }

I, William Perrine, a NATIVE AND LOYAL CITIZEN OF THE UNITED STATES, hereby apply to the Department of State, at Washington, for a passport for myself, ~~accompanied by my wife~~, ..., ~~and minor children~~, as follows: ....., born at ~~Philadelphia~~....., on the.....day of....., 18....., and....., born at .....

I solemnly swear that I was born at Philadelphia, in the State of Pennsylvania, on or about the 5th day of November, 18 5 2; that my father ~~is a~~ was a citizen of the United States; that I am domiciled in the United States, my permanent residence being at Philadelphia, in the State of Pennsylvania, where I follow the occupation of Journalist; that I am about to go abroad temporarily; and that I intend to return to the United States within two months, ~~years~~, with the purpose of residing and performing the duties of citizenship therein.

OATH OF ALLEGIANCE.

Further, I do solemnly swear that I will support and defend the Constitution of the United States against all enemies, foreign and domestic; that I will bear true faith and allegiance to the same; and that I take this obligation freely, without any mental reservation or purpose of evasion: So HELP ME GOD.

William Perrine
[Signature of applicant.]

Sworn to before me this 7th day of July, A. D., 1905.

M. T. Steel
Notary Public.

Commission expires January 12th, 1907

[Seal must be affixed or other evidence of notarial character furnished.]

DESCRIPTION OF APPLICANT.

Age: 46 years.
Stature: 6 feet, 2 inches, Eng.
Forehead: high
Eyes: Brown
Nose: medium straight
Mouth: Regular
Chin: Double
Hair: dark
Complexion: dark
Face: Round

IDENTIFICATION.

Phila July 7, 1905
William Perrine

I hereby certify that I have known the above-named William Perrine personally for ten years, and know him to be a native-born citizen of the United States, and that the facts stated in his affidavit are true to the best of my knowledge and belief.

G A Wiedemann
3341 N Smedley st Phila. Pa
[ADDRESS OF WITNESS.]

Applicant desires passport sent to following address:

Mr. William Perrine,
State Room #40 - "Kaiser Wilhelm II"
Hoboken, N. J.

or forward to
% J. P. Morgan & Co. - 21 Old Broad St. - London, England.

☞ This blank must be completely filled out. The legal fee of one dollar, in currency or postal money order, must accompany the application.

The rules should be carefully read before mailing the application to the Department of State, Passport Bureau, Washington, D. C.

[EDITION OF 1905.]

[FORM FOR NATIVE CITIZEN.]

No. 459

PASSPORT BUR.
JUL 8 1905

Issued .....

UNITED STATES OF AMERICA.

STATE OF Texas } SS:
COUNTY OF Denton }

I, C. E. Roberts, a NATIVE AND LOYAL CITIZEN OF THE UNITED STATES, hereby apply to the Department of State, at Washington, for a passport for myself, ~~accompanied by my wife,~~ ....., ~~and minor children,~~ ~~as follows:~~ ....., ~~born at~~ ....., ~~on the~~ .....~~day~~ ~~of~~ ....., ~~18~~....., and ~~born at~~ .....

I solemnly swear that I was born at Greenville, in the State of Texas, on ~~or about~~ the 9 day of January, 1876; that my father is a Native citizen of the United States; that I am domiciled in the United States, my permanent residence being at Pilot Point, in the State of Texas, where I follow the occupation of A Minister of the gospel. that I am about to go abroad temporarily; and that I intend to return to the United States within Eighteen months, ~~years,~~ with the purpose of residing and performing the duties of citizenship therein.

OATH OF ALLEGIANCE.

Further, I do solemnly swear that I will support and defend the Constitution of the United States against all enemies, foreign and domestic; that I will bear true faith and allegiance to the same; and that I take this obligation freely, without any mental reservation or purpose of evasion: SO HELP ME GOD.

C. E. Roberts
[Signature of applicant.]

Sworn to before me this 3rd day of July, 1905.

J. Will D. Burks
Notary Public.
for Denton County Texas

[Seal must be affixed or other evidence of notarial character furnished.]

DESCRIPTION OF APPLICANT.

Age 29 years.
Stature: 6 feet 1/2 inches, Eng.
Forehead: high
Eyes: grey
Nose: regular
Mouth: large
Chin: square
Hair: black
Complexion: fair
Face: Round

IDENTIFICATION.

July 3, 1905.

I hereby certify that I have known the above-named C. E. Roberts personally for 7 yrs, and know him to be a native-born citizen of the United States, and that the facts stated in his affidavit are true to the best of my knowledge and belief.

J. P. Dorsey
Pilot Point Texas
[ADDRESS OF WITNESS.]

Applicant desires passport sent to following address:

Seymour
Indiana
Cp. Campground

This blank must be completely filled out. The legal fee of one dollar, in currency or postal money order, must accompany the application.

The rules should be carefully read before mailing the application to the Department of State, Passport Bureau, Washington, D. C.

[EDITION OF 1905.]

[FORM FOR NATIVE CITIZEN.]

No. 460

PASSPORT BUR. Issued JUL 8 1905 DEPT. OF STATE.

UNITED STATES OF AMERICA.

STATE OF Texas } ss:
COUNTY OF Denton }

I, John F. Roberts, a NATIVE AND LOYAL CITIZEN OF THE UNITED STATES, hereby apply to the Department of State, at Washington, for a passport for myself, ~~accompanied by my wife~~, ..., ~~and minor children~~, ~~as follows:~~ ....., ~~born at~~ ....., ~~on the~~ ....day ~~of~~ ....., ~~18~~.., and ....., ~~born at~~ .....

I solemnly swear that I was born at Sulphur Spro, in the State of Texas, on ~~or about~~ the 12 day of Sept, 18 74; that my father is a Native citizen of the United States; that I am domiciled in the United States, ~~my~~ permanent residence being at Pilot Point, in the State of Texas, where I follow the occupation of a Minister of the gospel, that I am about to go abroad temporarily; and that I intend to return to the United States within Eighteen months, ~~years~~, with the purpose of residing and performing the duties of citizenship therein.

OATH OF ALLEGIANCE.

Further, I do solemnly swear that I will support and defend the Constitution of the United States against all enemies, foreign and domestic; that I will bear true faith and allegiance to the same; and that I take this obligation freely, without any mental reservation or purpose of evasion: So HELP ME GOD.

John F. Roberts
[Signature of applicant.]

Sworn to before me this 3rd day of July, 1905

[Seal must be affixed or other evidence of notarial character furnished.]

Will D. Burks
Notary Public.
for Denton County Texas

DESCRIPTION OF APPLICANT.

Age: 30 years.
Stature: 5 feet, 11 inches, Eng.
Forehead: Square
Eyes: Light Blue
Nose: Roman
Mouth: Large
Chin: Long
Hair: Dark
Complexion: Fair
Face: Square

IDENTIFICATION.

July 3 1905

I hereby certify that I have known the above-named John F. Roberts personally for 28 years, and know him to be a native-born citizen of the United States, and that the facts stated in his affidavit are true to the best of my knowledge and belief.

L. D. Overpeck
Pilot Point Texas
[ADDRESS OF WITNESS.]

Applicant desires passport sent to following address:

John F. Roberts
Seymour
~~Indiana~~
c/o "Camp meeting"
Indiana

No. .....

461

Issued PASSPORT BUR. JUL 8 1905 DEPT. OF STATE.

UNITED STATES OF AMERICA.

STATE OF NEW YORK.
CITY AND COUNTY OF NEW YORK, } ss:

I, Jacob E. Soltau

a NATURALIZED AND LOYAL CITIZEN OF THE UNITED STATES, do hereby apply to the Department of State at Washington for a passport for myself and wife, and my minor children, as follows: Louise Soltau

born at Belleville Ill on the 30 day of Nov 1854 and

In support of the above application, I do solemnly swear, that I was born at Frankfurt Pm, in Germany on or about the 12 day of January 18 47, that I emigrated to the United States, sailing on board the Holsatier, from Hamburg on or about the 13 day of January 18 71, that I resided 34 years, uninterruptedly, in the United States from 1871, to 1905 at New York, that I was naturalized as a citizen of the United States before the Superior Court of City of New York, on the 8 day of October 1884, as shown by the accompanying Certificate of Naturalization; that I am the IDENTICAL PERSON described in said Certificate, that I am domiciled in the United States my permanent residence being at 442 Washington Ave in the State of My where I follow the occupation of Retired; that I am about to go abroad temporarily; and that I intend to return to the United States within two years with the purpose of residing and performing the duties of Citizenship therein.

OATH OF ALLEGIANCE.

Further, I do solemnly swear that I will support and defend the Constitution of the United States against all enemies foreign and domestic; that I will bear true faith and allegiance to the same; and that I take this obligation freely, without any mental reservation or purpose of evasion: So HELP ME GOD.

Sworn to before me this 6 day of July 1905

Jacob E Soltau

Notary Public,
City and County of New York.

DESCRIPTION OF APPLICANT.

58

Age: 6 years;
Stature: 2 feet ..... inches, Eng.
Forehead: medium
Eyes: blue
Nose: proportionate
Mouth: with mustache
Chin: bearded
Hair: gray
Complexion: healthy
Face: oval

IDENTIFICATION.

New York, July 6 1905.

I hereby certify that I know the within named Jacob C. Soltau

personally, and know him to be the identical person referred to in the within described Certificate of Naturalization and that the facts stated in his affidavit are true to the best of my knowledge and belief.

Theodor Dietrich

[ADDRESS OF WITNESS] 34444 3 Ave.

PLEASE DIRECT PASSPORT

— TO —

BISCHOFF'S BANKING HOUSE,

287 BROADWAY,

New York City, New York.

ATLAS NATIONAL BANK
CINCINNATI, O.

[FORM FOR NATIVE CITIZEN.]

462

PASSPORT BUREAU
Issued JUL 8 1905
DEPT. OF STATE

Cincinnati O. July 6/1905

UNITED STATES OF AMERICA.

STATE OF OHIO,
COUNTY OF HAMILTON. } ss:

I, Henry J. Tapke, a NATIVE AND LOYAL CITIZEN OF THE UNITED STATES, do hereby apply to the Department of State at Washington for a passport for myself, accompanied by.....

as follows:.....born at.....

on the.....day of.....18....; and.....

.....

.....

.....

In support of the above application, I do solemnly swear that I was born at Cincinnati O. in the Hamilton Co., in the State of Ohio, on or about the 19th day of September, 1867; that my father is a naturalized citizen of the United States; that I am domiciled in the United States, my permanent residence being at Cincinnati, in the State of Ohio, where I follow the occupation of Publisher; that I am about to go abroad temporarily; and that I intend to return to the United States within one year; with the purpose of residing and performing the duties of citizenship therein.

OATH OF ALLEGIANCE.

Further, I do solemnly swear that I will support and defend the Constitution of the United States against all enemies, foreign and domestic; that I will bear true faith and allegiance to the same: and that I take this obligation freely, without any mental reservation or purpose of evasion: SO HELP ME GOD.

Sworn to before me this 6th day of July, 1905.

Henry J. Tapke

J. L. Klein Kreis
Notary Public.

DESCRIPTION OF APPLICANT.

Age: 39 years.
Stature: 5 feet, 8 inches, Eng.
Forehead: medium
Eyes: blue-gray
Nose: regular
Mouth: medium
Chin: round
Hair: light brown
Complexion: fair
Face: oval

IDENTIFICATION.

Cincinnati Ohio July 6 1905

I hereby certify that I know the above-named Henry J. Tapke personally, and know him to be a native-born citizen of the United States, and that the facts stated in his affidavit are true to the best of my knowledge and belief.

Geo. A. Schulze
Cashier Fidelity Trust Bank
Cincinnati Ohio

[ADDRESS OF WITNESS.]

Applicant desires passport sent to the following address:

Henry J. Tapke
436 Main St.
Cincinnati, Ohio

RUSSIAN [illegible]
PHILADELPHIA LEGAL
PETTIBONE, SAWTELL & CO.
CHICAGO

463

PASSPORT BUR.
JUL 8 1905
DEPT. OF STATE.

State of Illinois : I, John E Anderson
County of Cook : a Naturalized & loyal
Citizen of the United States of North
America, hereby apply to the Department
of State at Washington for a Passport
for myself.

I Solemnly swear that I was borne
at Östergötland Sweden on Sept. 13 E 1875.
That I emigrated to this Country & Code
aboard the Etruria from Liverpool on or
about the 4th of May, 1896. That I have
lived in Chicago nine years, from
1896 to 1905. That I was naturalized
on the 7th of Feb 1903 before the
Circuit Court of Cook County at
Chicago, as evidenced by the ac-
companying Certificate.

That I am about to go abroad
temporarily, & that I intend to return
to the United States, within 2 years
with the purpose of residing & perform-
ing the duties of Citizenship therein
and resuming my occupation of
Tailor.

Further, I do Solemnly swear,
that I will support & defend the Constitution
of the United States against all Enemies
foreign & domestic; that I will bear true
faith & allegiance to the Same; and
that I take the obligation freely, with-
out any mental reservation or pur-
pose of Evasion. So Help me God!

John E Anderson

Sworn & before
me this 6th day
of July, 1905

C R Frostestephens
Notary Public.

Description of Applicant

Age: 24.
Stature: 6 ft.-
Forhead. Medium.
Eyes: Blue. (dark)
Nose: Long.
Mouth: Small
Chin: Round
Hair: Lgt. Brown
Compl: healthy
Face Oval

Identification:

Chicago July 6th 1905.

I hereby Certify that I Know the above-named John E Anderson personally & Know him to be the identical person mentioned in his Certificate, and that his Statements herein Made are true to the best of my Knowledge & belief.

Dick Frazier
147 Washington St

Please send the passport & my Certificate to Consul

John P. Lindgren.
147 Washington St
Chicago Ills

(EDITION OF 1889.) (FORM FOR NATIVE CITIZEN.) 466

Form 298.
[EDITION OF 1889.]

H. K. BREWER & CO., Successors to H. ANSTICE & CO., Stationers, 31 and 33 Nassau Street, New York.

PASSPORT BUR. FORM FOR NATURALIZED CITIZEN. JUL 6 1905 DEPT. OF STATE.

PASSPORT BUR. Issued JUL 8 1905 DEPT. OF STATE.

464

No.....

United States of America.

STATE OF New York
COUNTY OF New York } ss.

I, David Adler, a NATURALIZED AND LOYAL CITIZEN OF THE UNITED STATES, hereby apply to the Department of State, at Washington, for a passport for myself, ~~accompanied by~~ ..... as follows: ....., ~~born at~~ ....., on the ..... day of ~~.....~~, 18~~..~~, ~~and~~ .....

I solemnly swear that I was born at Kulsheim, Germany on or about the 15 day of October, 1850; that I emigrated to the United States, sailing on board the Westphalia (2) from Hamburg, on or about the day of Aug 23, 1886; that I resided 9 years, uninterruptedly, in the United States, from 1886 to 1905, at New York City; that I was naturalized as a citizen of the United States before the Common Pleas Court of New York County at New York City, on the 9 day of September 1891, as shown by the accompanying Certificate of Naturalization; that I am the IDENTICAL PERSON described in said Certificate; that I am domiciled in the United States, my permanent residence being at New York City in the State of New York, where I follow the occupation of leather; that I am about to go abroad temporarily; and that I intend to return to the United States ....., with the purpose of residing and performing the duties of citizenship therein.

OATH OF ALLEGIANCE.

Further, I do solemly swear that I will support and defend the Constitution of the United States against all enemies, foreign and domestic; that I will bear true faith and allegiance to the same; and that I take this obligation freely, without any mental reservation or purpose of evasion: SO HELP ME GOD.

Sworn to before me this 27 day of June 1905

David Adler

Isaac J Danziger Notary Public. N.Y.Co

DESCRIPTION OF APPLICANT.

Age:	55 years	Mouth:	medium
Stature:	5 feet, 3 inches, Eng.	Chin:	oval
Forehead:	medium	Hair:	gray and brown
Eyes:	brown	Complexion:	blond
Nose:	broad	Face:	oval

IDENTIFICATION.

June 27 1905

David Adler

I hereby certify that I know the above-named personally, and know h~~im~~ to be the identical person referred to in the within-described Certificate of Naturalization, and that the facts stated in h~~is~~ affidavit are true to the best of my knowledge and belief.

Form 2.

State of New York, County of New York, } ss.

I, THOMAS L. HAMILTON, Clerk of the County of New York, and also Clerk of the Supreme Court for the said County, the same being a Court of Record, DO HEREBY CERTIFY, That Isaac J Danziger before whom the annexed deposition was taken, was, at the time of taking the same, a Notary Public of New York, dwelling in said County, duly appointed and sworn, and authorized to administer oaths to be used in any Court in said State, and for general purposes; that I am well acquainted with the handwriting of said Notary, and that his signature thereto is genuine, as I verily believe.

IN TESTIMONY WHEREOF, I have hereunto set my hand and affixed the seal of the said Court and County, the 30 day of June 1905

Thos L Hamilton Clerk.

48-2. 2053-04 (B)

(EDITION OF 1889.) (FORM FOR NATIVE CITIZEN.) 466

Form 298.
[EDITION OF 1889.]

PASSPORT BUR. FORM FOR NATURALIZED CITIZEN. JUL 6 1905 DEPT. OF STATE.

H. K. BREWER & CO., Successors to H. ANSTICE & CO., Stationers, 31 and 33 Nassau Street, New York.

PASSPORT BUR. Issued JUL 8 1905 DEPT. OF STATE.

No. 464

United States of America.

STATE OF New York }
COUNTY OF New York } ss.

I, David Adler, a NATURALIZED AND LOYAL CITIZEN OF THE UNITED STATES, hereby apply to the Department of State, at Washington, for a passport for myself, ~~accompanied by~~ as follows: ~~, born at~~ , on the ~~day of 18 ; and~~ day

I solemnly swear that I was born at Külsheim, Germany on or about the 15 day of October, 1850; that I emigrated to the United States, sailing on board the Westphalia (?), from Hamburg, on or about the day of Aug 23, 1886; that I resided 9 years, uninterruptedly, in the United States, from 1886 to 1905, at New York City; that I was naturalized as a citizen of the United States before the Common Pleas Court of New York County at New York City, on the 9 day of September 1891, as shown by the accompanying Certificate of Naturalization; that I am the IDENTICAL PERSON described in said Certificate; that I am domiciled in the United States, my permanent residence being at New York City in the State of New York, where I follow the occupation of teacher; that I am about to go abroad temporarily; and that I intend to return to the United States with the purpose of residing and performing the duties of citizenship therein.

OATH OF ALLEGIANCE.

Further, I do solemly swear that I will support and defend the Constitution of the United States against all enemies, foreign and domestic; that I will bear true faith and allegiance to the same; and that I take this obligation freely, without any mental reservation or purpose of evasion: So HELP ME GOD.

David Adler

Sworn to before me this 27 day of June 1905

Isaac J. Dauziger
Notary Public. N.Y.C.

DESCRIPTION OF APPLICANT.

Age: 55 years
Stature: 5 feet, 3 inches, Eng.
Forehead: Medium
Eyes: brown
Nose: broad
Mouth: medium
Chin: oval
Hair: gray and brown
Complexion: blond
Face: oval

IDENTIFICATION.

June 27 1905

I hereby certify that I know the above-named David Adler personally, and know h[im] to be the identical person referred to in the within-described Certificate of Naturalization, and that the facts stated in h[is] affidavit are true to the best of my knowledge and belief.

Isaac J. Dauziger
31 Liberty St

[ADDRESS OF WITNESS.]

Passport sent to following address:

Isaac J. Dauziger
31 Liberty St.
N.Y. City

Form for Native Citizen.— No. 176. W. Reid Gould, Law Blank Publisher and Stationer, 109 Nassau Street, cor. Beekman, and 120 Broadway, N. Y.

PASSPORT BUREAU JUL 8 1905 DEPT. OF STATE

No. .....

Issued .....

United States of America.

STATE OF New York }
COUNTY OF New York } ss:

I, James Cornelius Bergen a NATIVE AND LOYAL CITIZEN OF THE UNITED STATES, do hereby apply to the Department of State at Washington for a passport for myself, born at Brooklyn N. Y. on the 18th day of March 1852, and accompanied by my wife named Jeannie McCue Bergen aged 43 years

I do solemnly swear that I was born at Brooklyn in the State of New York on or about the 18th day of March 1852; that my father was a citizen of the United States, that I am domiciled in the United States, my permanent residence being at City of New York in the State of New York where I follow the occupation of Lawyer; that I am about to go abroad temporarily; and that I intend to return to the United States about the 15th day October 1905 with the purpose of residing and performing the duties of citizenship therein.

OATH OF ALLEGIANCE.

Further, I do solemnly swear that I will support and defend the Constitution of the United States against all enemies, foreign and domestic; that I will bear true faith and allegiance to the same; and that I take this obligation freely, without any mental reservation or purpose of evasion: So HELP ME GOD.

Sworn to before me, this 11th *day of* July 1905

Richard O'Gorman
Notary Public.

James Cornelius Bergen

DESCRIPTION OF APPLICANT.

Age, 53 years.
Stature, 5 feet 8 inches, Eng.
Forehead, high
Eyes Hazel
Nose, Aquiline
Mouth, medium
Chin, round
Hair, Grey
Complexion, Fair
Face, Oval

IDENTIFICATION.

JUL 7 1905

..... 190 .....

I Hereby Certify, that I know the above named James Cornelius Bergen personally, and know him to be a native-born citizen of the United States, and that the facts stated in his affidavit are true to the best of my knowledge and belief.

Samuel A. Godwin

Address of Witness, 47 William St New York

Applicant desires passport sent to following address:

SAMUEL GODWIN'S SONS.
47 William Street
New York City

Hoboken N.J.

No. _____

APPLICATION

OF

James Cornelius Rogers

FOR PASSPORT.

SAMUEL GOLDWIN'S SONS.

(EDITION OF 1899.) (FORM FOR NATIVE CITIZEN.) 466

No.....

PASSPORT BUR. Issued JUL 8 1905

UNITED STATES OF AMERICA.

STATE OF Illinois }
COUNTY OF Cook } ss:

I, Frank R Blain, a NATIVE AND LOYAL CITIZEN OF THE UNITED STATES, hereby apply to the Department of State, at Washington, for a passport for myself, accompanied by.....as follows:

....., born at....., on the.....day of....., 190....., and

.....

I solemnly swear that I was born at Chicago, in the State of Illinois, on or about the 13th day of April, 1876; that my father ~~is~~ was a native citizen of the United States; that I am domiciled in the United States, my permanent residence being at Chicago, in the State of Illinois, where I follow the occupation of Lithographer; that I am about to go abroad temporarily; and that I intend to return to the United States within 2 years, with the purpose of residing and performing the duties of citizenship therein.

OATH OF ALLEGIANCE.

Further, I do solemnly swear that I will support and defend the Constitution of the United States against all enemies, foreign and domestic; that I will bear true faith and allegiance to the same; and that I take this obligation freely, without any mental reservation or purpose of evasion: SO HELP ME GOD.

Sworn to before me this 6th day of July, 1905

Frank R. Blain

E. Lefrieri
Notary Public

DESCRIPTION OF APPLICANT.

Age: 29 years.
Stature: 5 feet, 9 inches, Eng.
Forehead: high
Eyes: blue
Nose: straight
Mouth: medium
Chin: round
Hair: brown
Complexion: fair
Face: oval

IDENTIFICATION.

Chicago Ills 7/6th, 1905

I hereby certify that I know the above-named Frank R. Blain personally, and know him to be a native-born citizen of the United States, and that the facts stated in this affidavit are true to the best of my knowledge and belief.

R Zahradnik
(ADDRESS OF WITNESS.) 1081 N. Oakley Ave.

Applicant desires passport sent to following address:

Mr. Frank R. Blain
c/o Purser S.S. "Kaiser Wilhelm II"
North German Lloyd Piers
Hoboken N.J.

This blank must be completely filled out. The legal fee of one dollar, in currency or postal money order, must accompany the application.

The rules should be carefully read before mailing the application to the Department of State, Passport Bureau, Washington, D. C.

[Edition of 1905.]

[FORM FOR NATIVE CITIZEN.]

No. 467.

Issued PASSPORT BUR. JUL 8 1905 DEPT. OF STATE

UNITED STATES OF AMERICA.

State of New Jersey }
County of Morris } ss:

I, Charles Brock, a Native and Loyal Citizen of the United States, hereby apply to the Department of State, at Washington, for a passport for myself, accompanied by my wife, Flora E. Brock, and minor children, as follows: ——, born at ——, on the ——day of ——, 18——, and ——, born at ——

I solemnly swear that I was born at New York City, in the State of New York, on or about the 4th day of April, 1853.; that my father is a ——citizen of the United States; that I am domiciled in the United States, my permanent residence being at Boonton, in the State of New Jersey, where I follow the occupation of mfr. manufacture that I am about to go abroad temporarily; and that I intend to return to the United States within six months, ~~years~~, with the purpose of residing and performing the duties of citizenship therein.

OATH OF ALLEGIANCE.

Further, I do solemnly swear that I will support and defend the Constitution of the United States against all enemies, foreign and domestic; that I will bear true faith and allegiance to the same; and that I take this obligation freely, without any mental reservation or purpose of evasion: So help me God.

Charles Brock
[Signature of applicant.]

Sworn to before me this 7 day of July, 1905.
G. H. Fitzpatrick
Notary Public.

[Seal must be affixed or other evidence of notarial character furnished.]

DESCRIPTION OF APPLICANT.

Age: 52 years.
Stature: 5 feet, 8 1/2 inches, Eng.
Forehead: high
Eyes: blue
Nose: long
Mouth: medium
Chin: square
Hair: brown, slightly gray
Complexion: healthy
Face: full

IDENTIFICATION.

——, 19——

I hereby certify that I have known the above-named Charles Brock personally for three years, and know him to be a native-born citizen of the United States, and that the facts stated in his affidavit are true to the best of my knowledge and belief.

E. A. Fisher
[ADDRESS OF WITNESS.] Boonton, New Jersey

Applicant desires passport sent to following address:

Charles Brock
Boonton
N. J.

☞ This blank must be completely [Edition of 1905.] No. 469

468

From for Naturalized Citizen.—[Edition of July, 1903.] Unz & Co., Publishers and Stationers, 24 Broadway, N. Y.

No.

PASSPORT BUR. JUL 8 1905 DEPT. OF STATE

PASSPORT BUR. JUL 8 1905 Issued DEPT. OF STATE

United States of America.

STATE OF New york
COUNTY OF Newyork } ss.

I, Joseph E. Ergeus-chauffeur A NATURALIZED AND LOYAL CITIZEN OF THE UNITED STATES, do hereby apply to the Department of State at Washington for a passport for myself and wife.
born at Colmar Alsace Germany on the 17 day of April 1852 and

I do solemnly swear that I was born at Colmar Alsace in Germany on or ~~about~~ the 17 day of April 1852; that I emigrated to the United States, sailing on board the ——— from Havre on or about the 7 day of June 1871; that I resided 33 years, uninterruptedly, in the United States from 1871 to date at Newyork that I was naturalized as a citizen of the United States before the City & County Court of Common Pleas at Newyork on the 14 day of September 1891 as shown by the accompanying Certificate of Naturalization; that I am the IDENTICAL PERSON described in said Certificate; that I am domiciled in the United States, my permanent residence being at Pleasantville in the State of Newyork where I follow the occupation of Retired; that I am about to go abroad temporarily; and that I intend to return to the United States within six month with the purpose of residing and performing the duties of citizenship therein.

OATH OF ALLEGIANCE.

Further, I do solemnly swear that I will support and defend the Constitution of the United States against all enemies, foreign and domestic; that I will bear true faith and allegiance to the same; and that I take this obligation freely, without any mental reservation or purpose of evasion: SO HELP ME GOD.

Sworn to before me, this 5 *day of* July 1905

A A Ergeus
Notary Public. Ny. Co Ny.

Joseph E. Ergeus-chauffeur

DESCRIPTION OF APPLICANT.

Age,	53 years.	Mouth,	Regular.
Stature,	5 feet 6 inches, Eng.	Chin,	Round
Forehead,	low.	Hair,	dark
Eyes,	brown.	Complexion,	dark
Nose,	straight	Face,	oval.

INDENTIFICATION.

July 5th 1905

I Hereby Certify, that I know the above named Joseph E. Ergeus-chauffeur personally, and know him to be the identical person referred to in the within described Certificate of Naturalization, and that the facts stated in his affidavit are true to the best of my knowledge and belief.

George Schmidt
Address of Witness, 387- 7 Ave N.Y.C.

Applicant desires passport sent to following address:

A. A. Ergeus
365- 7 avenue
Newyork

☞ This blank must be completely filled out. The legal fee of one dollar, in currency or postal money order, and the applicant's certificate of naturalization must accompany the application.

The rules should be carefully read before mailing the application to the Department of State, Passport Bureau, Washington, D. C.

[EDITION OF 1905.]

[FORM FOR NATURALIZED CITIZEN.]

No. 469

PASSPORT BUR. Issued JUL 8 1905

UNITED STATES OF AMERICA.

STATE OF New York } ss:
COUNTY OF Erie }

I Edward Fitzgerald, a NATURALIZED AND LOYAL CITIZEN OF THE UNITED STATES, hereby apply to the Department of State, at Washington, for a passport for myself, ~~accompanied by my wife,~~ ....., ~~and minor children,~~ as follows: ....., born at ....., on the .....day of ....., 18....., and ....., born at .....

I solemnly swear that I was born at Dorthope Canada, on ~~or about~~ the 25th day of April, 1851; that I emigrated to the United States, sailing on board the Mariabella 2d, from Dorthope Canada, on or about the 18th day of September, 1863; that I resided 41 years, uninterruptedly, in the United States, from 1863 to 1905, at in State of New York; that I was naturalized as a citizen of the United States before the Monroe County Court of Record, at Rochester, on the 15th day of October, 1872, as shown by the accompanying Certificate of Naturalization; that I am the IDENTICAL PERSON described in said Certificate; that I am domiciled in the United States, my permanent residence being at Buffalo, in the State of New York, where I follow the occupation of Railroading; that I am about to go abroad temporarily; and that I intend to return to the United States within three months, ~~years,~~ with the purpose of residing and performing the duties of citizenship therein.

OATH OF ALLEGIANCE.

Further, I do solemnly swear that I will support and defend the Constitution of the United States against all enemies, foreign and domestic; that I will bear true faith and allegiance to the same; and that I take this obligation freely, without any mental reservation or purpose of evasion: So HELP ME GOD.

Edward Fitzgerald
[Signature of applicant.]

Sworn to before me this 5th day of July, 1905.

John G. Cloak, Notary Public, Erie Co. N.Y.

[Seal must be affixed or other evidence of notarial character furnished.]

DESCRIPTION OF APPLICANT.

Age: 54 years.
Stature: 5 feet, 10 inches, Eng.
Forehead: low
Eyes: Blue
Nose: Large
Mouth: small
Chin: square
Hair: dark
Complexion: light
Face: full

IDENTIFICATION.

July 5th 1905.

I hereby certify that I have known the above-named Edward Fitzgerald personally for Six years, and know him to be the identical person referred to in the within-described Certificate of Naturalization, and that the facts stated in his affidavit are true to the best of my knowledge and belief.

J. H. Scritchard
Toledo Ohio
[ADDRESS OF WITNESS.]

Applicant desires passport sent to following address:

New York Central Station
Buffalo N.Y.

☞ This blank must be completely filled out. The legal fee of one dollar, in currency or postal money order, must accompany the application.

The rules should be carefully read before mailing the application to the Department of State, Passport Bureau, Washington, D. C.

[EDITION OF 1905.]

[FORM FOR NATIVE CITIZEN.]

No. 470.

PASSPORT BUR. Issued JUL 8 1905 DEPT. OF STATE

UNITED STATES OF AMERICA.

STATE OF Maryland } ss:
CITY OF Baltimore }

I, Eugene J. Leopold, a NATIVE AND LOYAL CITIZEN OF THE UNITED STATES, hereby apply to the Department of State, at Washington, for a passport for myself, ~~accompanied by my wife~~, ..., ~~and minor children~~, as follows: ....., born at ....., on the ~~.....~~ day of ....., 18..., and ....., born at .....

I solemnly swear that I was born at Baltimore, in the State of Maryland, on or about the 1st day of December, 1879; that my father was a naturalized citizen of the United States; that I am domiciled in the United States, my permanent residence being at Baltimore City, in the State of Maryland, where I follow the occupation of Student of Medicine; that I am about to go abroad temporarily; and that I intend to return to the United States within four years, with the purpose of residing and performing the duties of citizenship therein.

OATH OF ALLEGIANCE.

Further, I do solemnly swear that I will support and defend the Constitution of the United States against all enemies, foreign and domestic; that I will bear true faith and allegiance to the same; and that I take this obligation freely, without any mental reservation or purpose of evasion: SO HELP ME GOD.

Eugene J. Leopold.
[Signature of Applicant.]

Sworn to before me this 6th day of July, 1905.

[Seal must be affixed or other evidence of notarial character furnished.]

Abraham M. Fisher
A Commissioner of Deeds for the District of Columbia at Baltimore, Md.

DESCRIPTION OF APPLICANT.

Age:	25 years. 4 months	Mouth:	small
Stature:	5 feet, 10 inches, Eng.	Chin:	round
Forehead:	small	Hair:	brown
Eyes:	brown	Complexion:	fair
Nose:	one dimple	Face:	round

IDENTIFICATION.

Baltimore, July 7th, 1905.

I hereby certify that I have known the above-named Eugene J. Leopold personally for four years, and know him to be a native-born citizen of the United States, and that the facts stated in his affidavit are true to the best of my knowledge and belief.

Samuel J. Fisher
[ADDRESS OF WITNESS.] 16 E. Lexington St. Balto Md.

Applicant desires passport sent to following address:

E. J. Leopold.
1112 W. Eutaw St.
Baltimore
Md.

39.—Application for Passport—Native Citizen. [Edition of July, 1888.]

J. PO. AO.

John Polhemus Printing Company, Printers and Mf'g Stationers, 124 Fulton St., New York.

No. 471

PASSPORT BUR. Issued JUL 8 1905 DEPT. OF STATE.

United States of America.

State of New Jersey } ss:
County of Essex }

I, Johnson Martin, a **NATIVE AND LOYAL CITIZEN OF THE UNITED STATES**, do hereby apply to the Department of State at Washington for a passport for myself ~~and wife, and my minor children as follows~~: born at ..... on the ..... day of ....., 1..., and .....

In support of the above application, I do solemnly swear that I was born at Newark New Jersey, in the State of New Jersey, on or about the 8th day of November, 1883; that my father is a native born citizen of the United States; that I am domiciled in the United States, my permanent residence being at 65 Ridgewood Ave Glen Ridge, in the State of New Jersey, where I follow the occupation of Student in Princeton Univ.; that I am about to go abroad temporarily; and that I intend to return to the United States about Sept. 15th 1905 with the purpose of residing and performing the duties of citizenship therein.

OATH OF ALLEGIANCE.

Further, I do solemnly swear that I will support and defend the Constitution of the United States against all enemies, foreign and domestic; that I will bear true faith and allegiance to the same; and that I take this obligation freely, without any mental reservation or purpose of evasion; So HELP ME GOD.

Sworn to before me, this 7th *day of* July 1905

Johnson Martin

Arthur Russell

Notary Public. for N J

DESCRIPTION OF APPLICANT.

Age: 21 years.
Stature: 6 feet, 1 inches, Eng.
Forehead: Low broad
Eyes: Blue
Nose: Straight prominent bridge
Mouth: Medium
Chin: Prominent
Hair: Light
Complexion: Fair
Face: Round

IDENTIFICATION.

I hereby certify that I know the above named Johnson Martin personally, and know him to be a native born citizen of the United States, and that the facts stated in his affidavit are true to the best of my knowledge and belief.

Cornelia E. Voorhees
91 Eastman St. Newark, N. J.
[ADDRESS OF WITNESS.]

Applicant desires passport sent to following address:

Johnson Martin
65 Ridgewood Ave
Glen Ridge N. J.

One dollar tax, as imposed by law, will be required, in U. S. currency, with each application.
When husband, wife, *minor* children and servants expect to travel together, a single passport for the whole will suffice.
For any other person in the party a separate passport will be required.
Address "Department of State, Passport Division," Washington, D. C.

No. .....

APPLICATION

of

Johnson Martin

For Passport.

[EDITION OF 1899.] [FORM FOR NATIVE CITIZEN.]

472

No.....

Issued PASSPORT BUR. JUL 8 1905 DEPARTMENT OF STATE

UNITED STATES OF AMERICA.

STATE OF St. Joseph } ss.
COUNTY OF Indiana }

I, Burkhardt Mohn, a NATIVE AND LOYAL CITIZEN OF THE UNITED STATES, hereby apply to the Department of State, at Washington, for a passport for myself accompanied by.....as follows:
....., born at....., on the.....day of....., 18....., and.....
.....
.....

I solemnly swear that I was born at South Bend, in the State of Indiana, on or about the 29th day of May, 1885; that my father is a foreign born citizen of the United States; that I am domiciled in the United States, my permanent residence being at South Bend, in the State of Indiana, where I follow the occupation of Salesman; that I am about to go abroad temporarily; and that I intend to return to the United States of North America, with the purpose of residing and performing the duties of citizenship therein.

OATH OF ALLEGIANCE.

Further, I do solemnly swear that I will support and defend the Constitution of the United States against all enemies, foreign and domestic: that I will bear true faith and allegiance to the same; and that I take this obligation freely, without any mental reservation or purpose of evation: SO HELP ME GOD.

Sworn to before me this 5th day of July 1905

Burkhardt Mohn.

John N. Lederer
Notary Public.
my commission Expis Nov. 29. 1906

DESCRIPTION OF APPLICANT.

Age: 20 years.
Stature: 5 feet, 6 inches, Eng.
Forehead: Medium
Eyes: Brown
Nose: Medium; straight
Mouth: Teeth all good
Chin: Two moles right side
Hair: light brown
Complexion: light
Face: Oval

IDENTIFICATION.

South Bend July 5th, 1905

I hereby certify that I know the above-named Burkhardt Mohn personally, and know him to be a native born citizen of the United States, and that the facts stated in his affidavit are true to the best of my knowledge and belief.

Herbert J. Lederer
[ADDRESS OF WITNESS.] 110, 20 Washington

Applicant desires passport sent to following address:

John N. Lederer
110 W. Washington St.
South Bend, Ind.

8020

☞ This blank must be completely filled out. The legal fee of one dollar, in currency or postal money order, must accompany the application.

The rules should be carefully read before mailing the application to the Department of State, Passport Bureau, Washington, D. C.

[Edition of 1905.]

[FORM FOR NATIVE CITIZEN.]

No. 473

PASSPORT BUR. JUL 8 1905 DEPT. OF STATE.

Issued .....

UNITED STATES OF AMERICA.

State of New York }
County of New York } ss:

I, John merrick moore, a Native and Loyal Citizen of the United States, hereby apply to the Department of State, at Washington, for a passport for myself, ~~accompanied by my wife~~, ..., ~~and minor children,~~ as follows: ....., born at....., on the.....day of....., 18....., and....., born at .....

.....

I solemnly swear that I was born at Little Rock, in the State of Arkansas, on or about the 22nd day of December, 18.80.; that my father is a native citizen of the United States; that I am domiciled in the United States, my permanent residence being at Little Rock, in the State of Arkansas, where I follow the occupation of lawyer; that I am about to go abroad temporarily; and that I intend to return to the United States within four months, ~~years,~~ with the purpose of residing and performing the duties of citizenship therein.

OATH OF ALLEGIANCE.

Further, I do solemnly swear that I will support and defend the Constitution of the United States against all enemies, foreign and domestic; that I will bear true faith and allegiance to the same; and that I take this obligation freely, without any mental reservation or purpose of evasion: So help me God.

John merrick moore
[Signature of applicant.]

Sworn to before me this 5th day of July, 1905.

[Seal must be affixed or other evidence of notarial character furnished.]

Notary Public.
No 4 New York Co

DESCRIPTION OF APPLICANT.

Age: 24 years.	Mouth: Small
Stature: 5 feet, 11 inches, Eng.	Chin: Prominent
Forehead: Receding	Hair: Red
Eyes: Blue	Complexion: Fair
Nose: Straight	Face: Thin

IDENTIFICATION.

June 5th, 1905

I hereby certify that I have known the above-named J. M. Moore personally for 15 years, and know him to be a native-born citizen of the United States, and that the facts stated in his affidavit are true to the best of my knowledge and belief.

C. E. Ross.
[ADDRESS OF WITNESS.] Little Rock, Arkansas.

Applicant desires passport sent to following address:

J M Moore
305 West 112th Street
N Y City

State of New York)
County of New York) ss.:
City of New York)

PASSPORT BUR. JUL 8 1905 DEPT. OF STATE.

Albert Olsen, being duly sworn, deposes and says:

That he was born in Aageroen, Norway, October 31, 1870. That by occupation he is a seafaring man, his permanent residence being the City of New York.

That deponent is going abroad for temporary sojourn and intends to return to the United States with the purpose of residing and performing the duties of citizenship therein.

Deponent's personal description is as follows:-

Age,	34 years.
Height	5 feet, 8 1/2 inches
Forehead	High and broad
Eyes	Gray
Nose	Slightly roman, broad tip.
Mouth	Medium,light brown moustache
Chin	Round
Hair	Light brown
Complexion fair and ruddy	
Face	Full, full jaws.

Deponent sailed from Kristiansand, Norway on Steamship Gothea, Hamburg American Line, in 1894, and was naturalized in the United States District Court for the Southern District of New York, and that he is the identical person mentioned in the certificate of naturalization, a copy of which is hereto annexed.

Albert Olsen

Sworn to before me
July 7th, 1905.

James O'Neill
Notary Public,
New York County.

State of New York

County of New York

City of New York, ss.:

I, Albert Oslen, of the City, County and State of New York, do hereby solemnly swear that I will maintain and support the constitution of the United States of America and true allegiance bear thereto and to all laws and enactments passed by the Congress of the United States pursuant to the same.

Albert Olsen

Sworn to before me this
7th day of July, 1905.

James O'Neill

Notary Public,

New York County.

State of New York)
County of New York)
City of New York) ss.:

I, William Baedecker, of No. 322 Shipen Street, West Hoboken, N.J., do hereby certify, that I have known Albert Oslen, the person making the application for a pass-port herein; that I have known the said Oslen for upwards of five years and know the said Oslen to be the person represented in the annexed affidavit; and that the facts stated in said affidavit are true to the best of my knowledge and belief.

William Baedecker

Certified before me this
7th day of July, 1905.

Jas. O'Neill

Notary Public,
New York County.

State of New York
County of New York
City of New York, ss.:

James O'Neill being duly sworn, says; that he is an attorney and counsellor at law with an office at No. 280 Broadway, in the City of New York.

That he is the attorney for Albert Oslen who was naturalized in the District Court of the United States for the Southern District of New York on the 7th day of July,1905.

That deponent, as said Oslen's attorney, procured the issuance of said naturalization papers. Deponent applied to the Clerk of said Court for a copy of the records of said Court or for a duplicate of the certificate of naturalization of said Oslen, but that said Clerk refused to furnish same. That deponent is unable to send the original naturalization certificate for the reason that the said Oslen intends to sail at once for Europe and desires to carry the said naturalization certificate with him. That deponent has caused a copy to be made of said naturalization certificate and has carefully compared the same with the original, and that said copy is hereto annexed., and that the same is a true and correct copy of said certificate in every particular.

Sworn to before me this
7th day of July ,1905.

J. Wm. Callahan
Notary Public.
NOTARY PUBLIC.
KINGS COUNTY,
Certificate filed in New York Co

James O'Neill

No. 6342

United States of America

Southern District of New York, ss.:

BE IT REMEMBERED, That at a District Court of the United States of America, held in and for the Southern District of New York, on the 7th day of July, in the year of our Lord one thousand nine hundred and five, Albert Olsen at present of the City and State of New York, having appeared in said Court and applied to be admitted a CITIZEN OF THE UNITED STATES OF AMERICA, pursuant to the directions of the Acts of the Congress of the United States of America, entitled: "An Act to establish an uniform rule of Naturalization, etc," passed 14th of April,1802, and Acts subsequently passed on that subject, and to the directions of the Act of Congress entitled "An Act to regulate the immigration of aliens into the United States," approved March 3, 1903; and having thereupon produced to the Court such evidence and made such declaration, renunciation and affidavits as are by the said Acts required, and the same having been duly recorded as provided by said Acts, it was THEREUPON ORDERED by the said Court that he be admitted, and he was accordingly admitted to be a CITIZEN OF THE UNITED STATES OF AMERICA.

IN TESTIMONY WHEREOF, the seal of the said Court is hereunto affixed this 7th day of July, in the year of our Lord one thousand nine hundred and five, and of our Independence the one hundred and thirtieth.

(SEAL)

Thos. Alexander.

Clerk of the District Court of the United States for the Southern District of New York.

Application for Passport

-of-

Albert Oslen.

James O'Neill,
Attorney,
280 Broadway, N.Y.

[EDITION OF JULY, 1903.] [FORM FOR NATURALIZED CITIZEN.]

No. _____

PASSPORT BUR. Issued JUL 8 1905 DEPT. OF STATE.

475

UNITED STATES OF AMERICA.

STATE OF _____ } ss.
COUNTY OF Hudson

I, Frederick Rose, a NATURALIZED AND LOYAL CITIZEN OF THE UNITED STATES, do hereby apply to the Department of State at Washington for a passport for myself ~~and wife, and my minor children as follows~~: _____

~~born at _____ on the _____ day of _____ 18___, and~~

In support of the above application, I do solemnly swear that I was born at Velber in Germany, on or about the 14 day of Dec, 1878; that I emigrated to the United States, sailing on board the America from Bremen on or about the 12 day of April 1894; that I resided 11 years uninterruptedly, in the United States from 1894 to 1905 at Indpls that I was naturalized as a citizen of the United States before the Circuit Court of Marion County at Indianapolis on the 31 day of May 1901, as shown by the accompanying Certificate of Naturalization; that I am the IDENTICAL PERSON described in said Certificate; that I am domiciled in the United States, my permanent residence being at Indpls. in the State of Indiana where I follow the occupation of Steam Fitter & Pipe in Navy that I am about to go abroad temporarily; and that I intend to return to the United States within 2 years with the purpose of residing and performing the duties of citizenship therein.

OATH OF ALLEGIANCE.

Further, I do solemnly swear that I will support and defend the Constitution of the United States against all enemies, foreign and domestic; that I will bear true faith and allegiance to the same; and that I take this obligation freely, without any mental reservation or purpose of evasion: So HELP ME GOD

Sworn to before me this 3 day of July, 1905

William J. Lasberg
Notary Public.

Fredrick Rose

My Notarial Commission expires September 18, 1907.

DESCRIPTION OF APPLICANT.

Age: 26 years
Stature: 5 feet, 6½ inches, Eng.
Forehead: High
Eyes: Grey
Nose: Medium
Mouth: Medium
Chin: Pointed
Hair: Brown
Complexion: Ruddy
Face: Oval

IDENTIFICATION.

7/3— 1905

I hereby certify that I know the above-named Fredrick Rose personally, and know him to be the identical person referred to in the within-described Certificate of Naturalization, and that the facts stated in his affidavit are true to the best of my knowledge and belief.

Harry A Ennan

[ADDRESS OF WITNESS.]

Applicant desires passport sent to following address, see envelop stamped:

Fred Rose
Linden bei Hannover
Gretestrasse 16 Germany

A. METZGER, STEAMSHIP AGENCY,
INDIANAPOLIS, IND.

Application for Passport—Native Citizen.
[No. 375.] Printed and sold by John C. Clark & Sons, 230 Dock St., Philadelphia.

No. 476

UNITED STATES OF AMERICA.

STATE OF Penna
COUNTY OF Phila } ss:

I, Philip H. Rosenbach, a NATIVE AND LOYAL CITIZEN OF THE UNITED STATES, do hereby apply to the Department of State at Washington for a passport for myself and wife, and my minor children as follows: .....
born at ....., ~~on the day of~~, ~~18~~, and
.....
.....

In support of the above application, I do solemnly swear that I was born at Philadelphia, in the State of Penna, on or about the 29 day of Sept., 1863; that my father was naturalized citizen of the United States, that I am domiciled in the United States, my permanent residence being at Phila., in the State of ....., where I follow the occupation of merchant; that I am about to go abroad temporarily; and that I intend to return to the United States two years with the purpose of residing and performing the duties of citizenship therein.

OATH OF ALLEGIANCE.

Further, I do solemnly swear that I will support and defend the Constitution of the United States against all enemies, foreign and domestic; that I will bear true faith and allegiance to the same; and that I take this obligation freely, without any mental reservation or purpose of evasion: So HELP ME GOD.

Sworn to before me this 5 day of July 1905

Philip H. Rosenbach

L. D. B. Thompstead
Notary Public.

DESCRIPTION OF APPLICANT.

Age: 41 years.
Stature: 5 feet, 7 inches, Eng.
Forehead: medium
Eyes: Grey
Nose: small
Mouth: medium
Chin: Straight
Hair: Black Grey
Complexion: fair
Face: Round

IDENTIFICATION.

July 5, 1905

I hereby certify that I know the above-named Philip H. Rosenbach personally, and know him to be a native-born citizen of the United States, and that the facts stated in his affidavit are true to the best of my knowledge and belief.

Morris Friedman
425 Chestnut
[ADDRESS OF WITNESS.]

Applicant desires passport sent to following address:

Philip H. Rosenbach
% Queens Hotel,
Leicester Sq.
London England

(EDITION OF 1899.) (FORM FOR NATIVE CITIZEN.)

PASSPORT BUR. ISSUED JUL 8 1905

477

No.....

UNITED STATES OF AMERICA.

STATE OF Illinois
COUNTY OF Cook } ss:

I, Catherine Rothwell, a NATIVE AND LOYAL CITIZEN OF THE UNITED STATES, hereby apply to the Department of State, at Washington, for a passport for myself, accompanied by ..... as follows: ....., born at ....., on the ..... day of ....., 190....., and .....

Minor arrived

I solemnly swear that I was born at ~~Date~~ Sidney, in the State of Nebraska, on or about the 29th day of March, 1884; that my father is a naturalized citizen of the United States; that I am domiciled in the United States, my permanent residence being at Buffalo, in the State of Wyoming, where I follow the occupation of Laisure; that I am about to go abroad temporarily; and that I intend to return to the United States within 2 years, with the purpose of residing and performing the duties of citizenship therein.

OATH OF ALLEGIANCE.

Further, I do solemnly swear that I will support and defend the Constitution of the United States against all enemies, foreign and domestic; that I will bear true faith and allegiance to the same; and that I take this obligation freely, without any mental reservation or purpose of evasion: SO HELP ME GOD.

Sworn to before me this 6th day of July, 1905

Catherine Rothwell.

C. J. Friers
Notary Public.

DESCRIPTION OF APPLICANT.

Age: 21 years.
Stature: 5 feet 8 inches, Eng.
Forehead: high
Eyes: blue
Nose: straight
Mouth: small
Chin: round
Hair: light red
Complexion: fair
Face: oval

IDENTIFICATION.

Chicago, Ills 7/6th, 1905

I hereby certify that I know the above-named Miss Catherine Rothwell personally, and know her to be a native-born citizen of the United States, and that the facts stated in this affidavit are true to the best of my knowledge and belief.

R Zahradnik
(ADDRESS OF WITNESS.) 1081 N. Oakley Ave.

Applicant desires passport sent to following address:

Miss Catherine Rothwell
c/o Purser, U.S. "Cassel"
Locust Point
Baltimore Md.

Form for Native Citizen. No. 176. JOHN OEHLER, Printer, 87 Frankfort St., New York.

478

No. _____ *Issued* _____

United States of America.

PASSPORT BUR. JUL 8 1905 DEPT. OF STATE.

STATE OF New York
COUNTY OF New York } ss:

I, Mary Schauer A NATIVE AND LOYAL CITIZEN OF THE UNITED STATES, do hereby apply to the Department of State at Washington for a passport for myself

born at New York City New York on the 5 day of June 1867, and

I do solemnly swear that I was born at New York City in the State of New York on or about the 5 day of June 1867; that my father is a naturalized citizen of the United States; that I am domiciled in the United States, my permanent residence being at Brooklyn New York in the State of New York where I follow the occupation of _____; that I am about to go abroad temporarily; and that I intend to return to the United States in two years with the purpose of residing and performing the duties of citizenship therein. and that I have never been married

OATH OF ALLEGIANCE.

Further, I do solemnly swear that I will support and defend the Constitution of the United States against all enemies, foreign and domestic; that I will bear true faith and allegiance to the same; and that I take this obligation freely, without any mental reservation or purpose of evasion: SO HELP ME GOD.

Sworn to before me, this 7 *day of* July 1905

George Ruger
Notary Public.

NOTARY PUBLIC, KINGS COUNTY,
CERTIFICATE FILED IN NEW YORK COUNTY.

Mary Schauer

DESCRIPTION OF APPLICANT.

Age,	38 years.	Mouth,	medium
Stature,	5 feet 1 inches, Eng.	Chin,	round
Forehead,	high	Hair,	brown
Eyes,	brown	Complexion,	oval
Nose,	proportionate	Face,	oval

IDENTIFICATION.

July 7 — 1905

I Hereby Certify, that I know the above named Mary Schauer personally, and I know her to be a native-born citizen of the United States, and that the facts stated in his affidavit are true to the best of my knowledge and belief.

George Ruger

Address of Witness, 5 Broadway New York city

Applicant desires passport sent to following address:

GEORGE RUGER,
c/o North German Lloyd,
5 BROADWAY,
NEW YORK CITY.

2

Form for Native Citizen. No. 176. Printer, 87 Frankfort St., New York.

PASSPORT BUR. JUL 8 1905 DEPT. OF STATE.

No. ..... Issued 479

United States of America.

STATE OF New York
COUNTY OF New York } ss:

I, Johann K Schwarz A NATIVE AND LOYAL CITIZEN OF THE UNITED STATES, do hereby apply to the Department of State at Washington for a passport for myself
born at New York City New York on the 23 day of December 1846, and

I do solemnly swear that I was born at New York City in the State of New York on or about the 23 day of December 1846; that my father is a naturalized citizen of the United States; that I am domiciled in the United States, my permanent residence being at Fairfield in the State of Connecticut where I follow the occupation of merchant; that I am about to go abroad temporarily; and that I intend to return to the United States in two years with the purpose of residing and performing the duties of citizenship therein.

OATH OF ALLEGIANCE.

Further, I do solemnly swear that I will support and defend the Constitution of the United States against all enemies, foreign and domestic; that I will bear true faith and allegiance to the same; and that I take this obligation freely, without any mental reservation or purpose of evasion: SO HELP ME GOD.

Sworn to before me, this 7 *day of* July 1905 } Johann K. Schwarz
George Ruger
Notary Public.

NOTARY PUBLIC, KINGS COUNTY,
CERTIFICATE FILED IN NEW YORK COUNTY.

DESCRIPTION OF APPLICANT.

Age, 58 years. Mouth, medium
Stature, 5 feet 4 inches, Eng. Chin, round
Forehead, high Hair, blond, slightly gray
Eyes, gray Complexion, healthy
Nose, proportionate Face, oval

IDENTIFICATION

July 7 — 1905

I Hereby Certify, that I know the above named Johann K Schwarz personally, and I know him to be a native-born citizen of the United States, and that the facts stated in his affidavit are true to the best of my knowledge and belief.

A. Ellmer.

Address of Witness, 5 Broadway New York City

Applicant desires passport sent to following address:

GEORGE RUGER,
c/o North German Lloyd,
5 BROADWAY,
NEW YORK CITY.

☞ This blank must be completely filled out. The legal fee of one dollar, in currency or postal money order, must accompany the application.

The rules should be carefully read before mailing the application to the Department of State, Passport Bureau, Washington, D. C.

[Edition of 1905.]

[FORM FOR NATIVE CITIZEN.]

No. 480

PASSPORT BUR. Issued JUL 8 1905 DEPT. OF STATE

UNITED STATES OF AMERICA.

STATE OF New Jersey } ss:
COUNTY OF Hudson }

I, C. Howard Slater, a NATIVE AND LOYAL CITIZEN OF THE UNITED STATES, hereby apply to the Department of State, at Washington, for a passport for myself, accompanied by my wife, Irene D. Slater, and minor children, as follows: ....., born at....., on the.....day of....., 18....., and....., born at .....

I solemnly swear that I was born at Jersey City, in the State of New Jersey, on or about the 6th day of July, 1864; that my father is a was Native citizen of the United States; that I am domiciled in the United States, my permanent residence being at Jersey City, in the State of New Jersey, where I follow the occupation of Real Estate Broker that I am about to go abroad temporarily; and that I intend to return to the United States within three months, ~~years,~~ with the purpose of residing and performing the duties of citizenship therein.

OATH OF ALLEGIANCE.

Further, I do solemnly swear that I will support and defend the Constitution of the United States against all enemies, foreign and domestic; that I will bear true faith and allegiance to the same; and that I take this obligation freely, without any mental reservation or purpose of evasion: So HELP ME GOD.

C. Howard Slater
[Signature of applicant.]

Sworn to before me this 7th day of July, 1905.

Henry A. Steffens
Notary Public.

[Seal must be affixed or other evidence of notarial character furnished.]

DESCRIPTION OF APPLICANT.

Age: 41 years.
Stature: 5 feet, 11 1/2 inches, Eng.
Forehead: High
Eyes: Brown
Nose: Large: Straight
Mouth: Medium
Chin: Medium
Hair: Gray
Complexion: Brunette
Face: Thin

IDENTIFICATION.

July 7, 1905

I hereby certify that I have known the above-named C. Howard Slater personally for fourteen years, and know him to be a native-born citizen of the United States, and that the facts stated in his affidavit are true to the best of my knowledge and belief.

Oscar A. Lindauer
[ADDRESS OF WITNESS.] 308 Pacific Ave., Jersey City N.J.

Applicant desires passport sent to following address:

C. HOWARD SLATER,
Real Estate & Insurance,
308 PACIFIC AVENUE,
Jersey City, N. J.

PASSPORT FOR NATIVE CITIZEN. Form No. 1884. Printed and for sale by the Chicago Legal News Co

(Edition of July, 1888.) (FORM FOR NATIVE CITIZEN.) 481

No. _____ Issued _____

PASSPORT BUR. JUL 8 1905 DEPT OF STATE

UNITED STATES OF AMERICA.

State of Iowa
County of Linn } ss.

I Anna Elizabeth Snyder, a NATIVE AND LOYAL CITIZEN OF THE UNITED STATES, do hereby apply to the Department of State at Washington for a passport for myself ~~and wife and my minor children~~ as follows: I was born at Clarence, Cedar Co. Iowa, on the 13th day of July 1880, and

In support of the above application, I do solemnly swear that I was born at Clarence Cedar County, Iowa, in the State of Iowa, on or about the 13th day of July, 1880; that my father is a Native born citizen of the United States; that I am domiciled in the United States, my permanent residence being at Cedar Rapids in Linn County, in the State of Iowa where I follow the occupation of _____; that I am about to go abroad temporarily; and that I intend to return to the United States _____ with the purpose of residing and performing the duties of citizenship therein.

OATH OF ALLEGIANCE.

Further, I do solemnly swear that I will support and defend the Constitution of the United States against all enemies, foreign and domestic; that I will bear true faith and allegiance to the same; and that I take this obligation freely, without any mental reservation or purpose of evasion: So HELP ME GOD.

Sworn to before me this 6th day Anna Elizabeth Snyder
of July, 1905.

C. H. Deacon
Notary Public. in & for Linn County Iowa

DESCRIPTION OF APPLICANT.

Age, 24 years.
Stature, 5 feet, 7½ inches, Eng.
Forehead, high
Eyes, brown
Nose, straight
Mouth, medium
Chin, round
Hair, brown
Complexion, fair
Face, oval

IDENTIFICATION.

Cedar Rapids Ia July 6th, 1905

I hereby certify that I know the above-named Anna Elizabeth Snyder personally, and know him to be a native-born citizen of the United States, and that the facts stated in his affidavit are true to the best of my knowledge and belief.

C. H. Deacon

[ADDRESS OF WITNESS.] Cedar Rapids Iowa

Address—Applicant desires passport sent to following address:

Until July 17th
775 - Third Avenue,
Cedar Rapids,
Iona.

After July 17th
D.S. Haverford,
American Line,
Sailing 10 A.M. July 22nd
Philadelphia, Pa.

Penna

Q. R. L. F.
Application for Passport.—Naturalized Citizen.—162.
(EDITION OF JULY, 1888.)

Julius Blumberg, Printer, Law Blank Publisher and Mfg. Stationer, 262 Grand St., N. Y.

Form 298.
[EDITION OF 1899.]

[FORM FOR NATURALIZED CITIZEN.]

H. K. BREWER & CO., Successors to H. ANSTICE & CO.,
Stationers, 31 and 33 Nassau Street, New York.

PASSPORT BUR.
ISSUED JUL 8 1905
DEPT. OF STATE.

No. 482

United States of America.

STATE OF New York
COUNTY OF New York } ss.

I, David Stern, a NATURALIZED AND LOYAL CITIZEN OF THE UNITED STATES, hereby apply to the Department of State, at Washington, for a passport for myself, accompanied by my two sons Paul and Max Stern as follows: Paul Stern, born at New York City, on the 30th day of January, 1896, and Max Stern, born at New York City, on the 25th day of March, 1897

I solemnly swear that I was born at Kalish, Russia-Poland on or about the 8th day of March, 1872; that I emigrated to the United States, sailing on board the (Do not spell name), from Amsterdam, on or about the 30th day of July, 1888; that I resided about 17 years, uninterruptedly, in the United States, from Sept 25th to date, at New York City, that I was naturalized as a citizen of the United States before the United States Circuit Court of Southern District of New York at Post Office New York City, on the 22nd day of August 1900, as shown by the accompanying Certificate of Naturalization; that I am the IDENTICAL PERSON described in said Certificate; that I am domiciled in the United States, my permanent residence being at 343 East 49th Street, New York City in the State of New York, where I follow the occupation of Contractor; that I am about to go abroad temporarily; and that I intend to return to the United States within two months, with the purpose of residing and performing the duties of citizenship therein.

OATH OF ALLEGIANCE.

Further, I do solemly swear that I will support and defend the Constitution of the United States against all enemies, foreign and domestic; that I will bear true faith and allegiance to the [illegible] this obligation freely, without any mental reservation or purpose of

State of New York,
County of New York, } ss.

Form 2.

I, THOMAS L. HAMILTON, Clerk of the County of New York, and also Clerk of the Supreme Court for the said County, the same being a Court of Record, DO HEREBY CERTIFY, That

Max D Josephson

before whom the annexed deposition was taken, was, at the time of taking the same, a Notary Public of New York, dwelling in said County, duly appointed and sworn, and authorized to administer oaths to be used in any Court in said State, and for general purposes; that I am well acquainted with the handwriting of said Notary, and that his signature thereto is genuine, as I verily believe.

IN TESTIMONY WHEREOF, I have hereunto set my hand and affixed the seal of the said Court and County, the 7 day of July 1905

Thos L Hamilton Clerk.

48-2. 2053-04 (B)

I hereby certify that I know the above-named [illegible] personally, and know h[illegible] to be the identical person referred to in the within-described Certificate of Naturalization, and that the facts stated in her affidavit are true to the best of my knowledge and belief.

Myron Harris
[ADDRESS OF WITNESS] 32 Liberty St, New York

Applicant desires passport sent to following address:

David Stern,
343 East 49th St
New York City

Penna

Q.E.L.F.
Application for Passport.—Naturalized Citizen.—183.
(EDITION OF JULY, 1868.)

Julius Blumberg, Printer, Law Blank Publisher and Eng. Stationer, 262 Grand St., N. Y.

Form 208.
[EDITION OF 1889.]

H. K. BREWER & CO., Successors to H. ANSTICE & CO.,
Stationers, 31 and 33 Nassau Street, New York.

[FORM FOR NATURALIZED CITIZEN.]

PASSPORT BUR.
JUL 8 1905
DEPT. OF STATE.

No. 482

United States of America.

STATE OF New York
COUNTY OF New York } ss.

I, David Stern, a NATURALIZED AND LOYAL CITIZEN OF THE UNITED STATES, hereby apply to the Department of State, at Washington, for a passport for myself, accompanied by my two sons Paul and Max Stern as follows: Paul Stern, born at New York City, on the 30th day of January, 1896, and Max Stern, born at New York City, on the 25th day of March, 1897

I solemnly swear that I was born at Kalish, Russia-Poland on or about the 8th day of March, 1872; that I emigrated to the United States, sailing on board the (Do not spell name), from Amsterdam, on or about the 30th day of July, 1888; that I resided about 17 years, uninterruptedly, in the United States, from Sept 25th to date, at New York City, that I was naturalized as a citizen of the United States before the United States Circuit Court of Southern District of New York at Post Office New York City, on the 22nd day of August, 1900, as shown by the accompanying Certificate of Naturalization; that I am the IDENTICAL PERSON described in said Certificate; that I am domiciled in the United States, my permanent residence being at 343 East 49th Street, New York City in the State of New York, where I follow the occupation of Contractor; that I am about to go abroad temporarily; and that I intend to return to the United States within two months, with the purpose of residing and performing the duties of citizenship therein.

OATH OF ALLEGIANCE.

Further, I do solemly swear that I will support and defend the Constitution of the United States against all enemies, foreign and domestic; that I will bear true faith and allegiance to the same; that I take this obligation freely, without any mental reservation or purpose of evasion; SO HELP ME GOD.

Sworn to before me this 7th day of July, 190 5

David Stern

Max D. Josephson
Notary Public. N.Y. Co.

DESCRIPTION OF APPLICANT.

Age: 33 years
Stature: 5 feet, 7 inches, Eng.
Forehead: broad
Eyes: blue
Nose: medium size
Mouth: medium size
Chin: round & large
Hair: black sprinkled with gray
Complexion: dark
Face: round with black mustache

IDENTIFICATION.

July 7th 190 5

I hereby certify that I know the above-named David Stern personally, and know h— to be the identical person referred to in the within-described Certificate of Naturalization, and that the facts stated in h— affidavit are true to the best of my knowledge and belief.

Myron Harris
[ADDRESS OF WITNESS] 32 Liberty St, N.Y. City

Applicant desires passport sent to following address:

David Stern,
343 East 49th St.
New York City

Penna

DEPT. OF STATE.

Q.E.LP.
Application for Passport.—Naturalized Citizen.—162.
(EDITION OF JULY, 1888.)

Julius Blumberg, Printer, Law Blank Publisher and Mfg. Stationer, 262 Grand St., N. Y.

PASSPORT BUR. JUL 6 1905

PASSPORT BUR. JUL 8 1905

No. _____ Issued _____

United States of America. 483

STATE OF New York
COUNTY OF New York } ss:

I, Max Steinberg a **NATURALIZED AND LOYAL CITIZEN OF THE UNITED STATES,** do hereby apply to the Department of State at Washington for a passport for myself ~~and wife, and my minor children~~ as follows: _____

born at _____ on the _____ day of _____ 1 _____, and

_____

_____

_____

In support of the above application, I do solemnly swear that I was born at the City of Galatz in Roumania on or about the 6 day of September 18 81; that I emigrated to the United States, sailing on board the Manitou from Bremen, on or about the 27 day of August, 1899; that I resided 5 3/4 years, uninterruptedly, in the United States, from Aug 1899 to date at the City of New York; that I was naturalized as a citizen of the United States before the U.S. District Court of Empire at Eastern District, on the 11th day of March 1905, as shown by the accompanying Certificate of Naturalization; that I am the **INDENTICAL PERSON** described in said Certificate; that I am domiciled in the United States, my permanent residence being at the City of New York, in the State of New York where I follow the occupation of Waist Manufacturer; that I am about to go abroad temporarily; and that I intend to return to the United States within a year, with the purpose of residing and performing the duties of citizenship therein.

OATH OF ALLEGIANCE.

Further, I do solemnly swear that I will support and defend the Constitution of the United States against all enemies, foreign and domestic; and I will bear true faith and allegiance to the same; and that I take this obligation freely, without any mental reservation or purpose of evasion; So HELP ME GOD.

Sworn to before me, this 30 *day of* June 1905.

Max Steinberg

Bennett E. Siegelstein
Notary Public N. Y. Co.

DESCRIPTION OF APPLICANT.

Age: 24 years.
Stature: 5 feet, 4 inches, Eng.
Forehead: High
Eyes: Gray
Nose: Roman
Mouth: medium
Chin: pointed.
Hair: light brown.
Complexion: fair
Face: clean shaven.

IDENTIFICATION.

July ~~30~~ 7th, 1905.

I hereby certify that I know the above named Max Steinberg personally, and know him to be the identical person referred to in the within described Certificate of Naturalization, and that the facts stated in his affidavit are true to ~~the best of my~~ knowledge and belief.

William Donnell
99 Nassau Street New York City
[ADDRESS OF WITNESS.]

Applicant desires passport sent to following address:

B. E. Siegelstein
99 Nassau St.
N. Y. City

When husband, wife, MINOR children and servants expect to travel together, a single passport for the whole will suffice.
For any other person in the party a seperate passport will be required.
Address "Department of State, Passport Division," Washington D. C.

No. .....

APPLICATION

of

Max Steinberg

For Passport.

DEPT. OF STATE.

Form for Naturalized Citizen. No. 178. W. Reid Gould, Law Blank Publisher and Stationer, 120 Nassau Street, cor. of Beekman, and 120 Broadway, N. Y.

No. _____

PASSPORT BUR. Issued JUL 8 1905

484

United States of America.

STATE OF New York } ss:
COUNTY OF Kings }

I, Franz Tetzlaff A NATURALIZED AND LOYAL CITIZEN OF THE UNITED STATES, do hereby apply to the Department of State at Washington for a passport for myself and wife Amalia Tetzlaff who was born at Danzig on the 17 day of June 1855, and

I do solemnly swear that I was born at Danzig in Germany on or about the 17 day of November 1850; that I emigrated to the United States, sailing on board the Maria from Stettin on or about the day of June 1872; that I resided 33 years, uninterruptedly, in the United States, from 1872 to 1905 at Brooklyn New York that I was naturalized as a citizen of the United States before the Court of Common Pleas for the City and County of New York at New York on the 3 day of January 1882 as shown by the accompanying Certificate of Naturalization; that I am the IDENTICAL PERSON described in said Certificate; that I am domiciled in the United States, my permanent residence being at 35 Union Ave Brooklyn in the State of New York where I follow the occupation of Upholsterer, that I am about to go abroad temporarily; and that I intend to return to the United States within two years with the purpose of residing and performing the duties of citizenship therein.

OATH OF ALLEGIANCE.

Further, I do solemnly swear that I will support and defend the Constitution of the United States against all enemies, foreign and domestic; that I will bear true faith and allegiance to the same; and that I take this obligation freely, without any mental reservation or purpose of evasion: SO HELP ME GOD.

Sworn to before me, this 7 *day of* July 1905

Franz Tetzlaff

Notary Public. Kings County

DESCRIPTION OF APPLICANT.

Age, 49 years.
Stature, 5 feet 7½ inches, Eng.
Forehead, about high
Eyes, blue
Nose, normal
Mouth, Heavy lower lip
Chin, round
Hair, mixed
Complexion, healthfully
Face, round

IDENTIFICATION.

Brooklyn N.Y. July 7 1905

I Hereby Certify, that I know the above named Franz Tetzlaff personally, and know him to be the identical person referred to in the within described Certificate of Naturalization, and that the facts stated in his affidavit are true to the best of my knowledge and belief.

Witness,

Address of Witness, 1 Hall Brooklyn N.Y.

Applicant desires passport sent to following address:

Franz Tetzlaff
35 Union Avenue
Brooklyn N. Y.

DEPT. OF STATE.

Application for Passport.—292.

H. K. BREWER & CO., Successors to H. ANSTICE & CO., Stationers, 39 Nassau Street, New York.

[FORM FOR NATIVE CITIZEN.]
[EDITION OF 1889.]

PASSPORT FOR
ISSUED JUL 8 1905
DEPT. OF STATE.

No. 485

United States of America.

STATE OF New York
COUNTY OF " " } ss.

I, SAMUEL UNTERMYER, a NATIVE AND LOYAL CITIZEN OF THE UNITED STATES, hereby apply to the Department of State, at Washington, for a passport for myself, accompanied by my wife and daughter — as follows: Minnie Untermyer, born at St. Louis, Missouri, on the 9th day of June, 1860, and Irene Untermyer, born at Long Branch, New Jersey, on the 17th day of August, 1884.

I solemnly swear that I was born at Lynchburg, in the State of Virginia —, on or about the 6th day of June —, 1858; that my father was a citizen of the United States; that I am domiciled in the United States, my permanent residence being at 675-5th Ave. New York City, in the State of New York — where I follow the occupation of Attorney & Counsellor at Law — that I am about to go abroad temporarily; and that I intend to return to the United States in September, 1905, with the purpose of residing and performing the duties of citizenship therein.

OATH OF ALLEGIANCE.

Further, I do solemnly swear that I will support and defend the Constitution of the United States against all enemies, foreign and domestic; that I will bear true faith and allegiance to the same; and that I take this obligation freely, without any mental reservation or purpose of evasion: SO HELP ME GOD.

Sworn to before me this 7th day of July, 1905.

William D. Young
Notary Public.

Saml Untermyer

DESCRIPTION OF APPLICANT.

Age: 47 years.
Stature: 5 feet, 7 inches, Eng.
Forehead: high
Eyes: grey
Nose: Roman
Mouth: small
Chin: medium broad.
Hair: brown
Complexion: sallow
Face: long

IDENTIFICATION.

1

I hereby certify that I know the above-named SAMUEL UNTERMYER. personally, and know him to be a native-born citizen of the United States, and that the facts stated in his affidavit are true to the best of my knowledge and belief.

William D. Young
[ADDRESS OF WITNESS.]

Applicant desires passport sent to following address:

SAMUEL UNTERMYER
30 Broad St.
New York City, N. Y.

DEPT. OF STATE.

☞ This blank must be completely filled out. The legal fee of one dollar, in currency or postal money order, must accompany the application.

The rules should be carefully read before mailing the application to the Department of State, Passport Bureau, Washington, D. C.

[EDITION OF 1905.]

[FORM FOR NATIVE CITIZEN.]

No. 486

PASSPORT BUR. Issued JUL 8 1905 DEPT. OF STATE.

UNITED STATES OF AMERICA.

STATE OF Pennsylvania } ss:
COUNTY OF Philadelphia }

I, Nathaniel Lord Upham, a NATIVE AND LOYAL CITIZEN OF THE UNITED STATES, hereby apply to the Department of State, at Washington, for a passport for myself, accompanied by my ~~wife~~, two adult, ~~and minor~~ children, as follows: Anna Janeway, born at Trenton New Jersey, on the 3rd day of April, 1863, and Abby Howell Janeway, born at Merchantville Camden Co. New Jersey June 8th 1876.

I solemnly swear that I was born at Concord New Hampshire, in the State of New Hampshire, ~~on or about~~ the 27th day of April, 1833; that my father is not living ~~citizen of the United States~~; that I am domiciled in the United States, my permanent residence being at 5346 Wayne Ave Phila., in the State of Pennsylvania, where I follow the occupation of a Clergyman (retired) that I am about to go abroad temporarily; and that I intend to return to the United States within four months, ~~years~~, with the purpose of residing and performing the duties of citizenship therein.

OATH OF ALLEGIANCE.

Further, I do solemnly swear that I will support and defend the Constitution of the United States against all enemies, foreign and domestic; that I will bear true faith and allegiance to the same; and that I take this obligation freely, without any mental reservation or purpose of evasion: SO HELP ME GOD.

Nathaniel L. Upham
[Signature of applicant.]

Sworn to before me this 7th day of July, 1905.

J. T. Worthington
Notary Public.
Commission Expires Jan. 3rd, 1909.

[Seal must be affixed or other evidence of notarial character furnished.]

DESCRIPTION OF APPLICANT.

Age: 72 years.
Stature: 5 feet, 8 inches, Eng.
Forehead: High
Eyes: Gray Blue
Nose: Medium Straight
Mouth: Even
Chin: Square
Hair: White
Complexion: Blonde
Face: Gray Moustache

IDENTIFICATION.

....., 19....

I hereby certify that I have known the above-named Nathaniel L. Upham personally for twenty nine years, and know him to be a native-born citizen of the United States, and that the facts stated in his affidavit are true to the best of my knowledge and belief.

Henry L. Hodge
5128 Morhall Street
[ADDRESS OF WITNESS.]

Applicant desires passport sent to following address:

Rev. N. L. Upham
5346 Wayne Ave.
(Germantown)
Philadelphia
Penna

☞ This blank must be completely filled out. The legal fee of one dollar, in currency or postal money order, must accompany the application.

The rules should be carefully read before mailing the application to the Department of State, Passport Bureau, Washington, D. C.

[Edition of 1905.]

[Form for Native Citizen.]

No. 487

PASSPORT BUR. JUL 8 1905 DEPT. OF STATE

Issued .....

UNITED STATES OF AMERICA.

State of New York }
County of New York } ss:

I, Theodore L. Waugh., a Native and Loyal Citizen of the United States, hereby apply to the Department of State, at Washington, for a passport for myself, ~~accompanied by my wife~~, ..., ~~and minor children, as follows~~: ....., ~~born at~~ ....., ~~on the~~ ~~day of~~ ....., ~~18~~ ....., ~~and~~ ....., ~~born at~~ .....

.....

.....

I solemnly swear that I was born at Martinsburgh....., in the State of New York....., on or about the 14th day of November....., 1875; that my father is a native citizen of the United States; that I am domiciled in the United States, my permanent residence being at 640 Madison Ave. New York City, in the State of New York....., where I follow the occupation of Lawyer.....; that I am about to go abroad temporarily; and that I intend to return to the United States within 18 months, ~~years,~~ with the purpose of residing and performing the duties of citizenship therein.

Oath of Allegiance.

Further, I do solemnly swear that I will support and defend the Constitution of the United States against all enemies, foreign and domestic; that I will bear true faith and allegiance to the same; and that I take this obligation freely, without any mental reservation or purpose of evasion: So help me God.

Theodore L. Waugh
[Signature of applicant.]

Sworn to before me this 1st day of July, 1905

[Seal must be affixed or other evidence of notarial character furnished.]

Notary Public New York County

Description of Applicant.

Age: 29 years.	Mouth: .....
Stature: 6 feet, ... inches, Eng.	Chin: .....
Forehead: high	Hair: dark brown
Eyes: blue	Complexion: fair
Nose: medium	Face: .....

Identification

July 1st, 1905

I hereby certify that I have known the above-named Theodore L. Waugh personally for six years, and know him to be a native-born citizen of the United States, and that the facts stated in his affidavit are true to the best of my knowledge and belief.

H. V. Southard

13-21 Park Row N.Y.
[Address of witness.]

Applicant desires passport sent to following address:

Theodore L. Waugh.
13-21 Park Row
New York City

PASSPORT FOR NATIVE CITIZEN. Form No. 1334. Printed and for sale by the Chicago Legal News Co.

(Edition of July, 1888.)

(FORM FOR NATIVE CITIZEN.)

PASSPORT BUR. Issued: JUL 8 1905 DEPT. OF STATE.

No.

UNITED STATES OF AMERICA.

State of Illinois } ss.
County of Cook.

I, William Henry Newhall, a NATIVE AND LOYAL CITIZEN OF THE UNITED STATES, do hereby apply to the Department of State at Washington for a passport for myself ~~and wife, and my minor children as follows~~: ~~born at~~ ~~, on the~~ day of ~~190~~, and

In support of the above application, I do solemnly swear that I was born at Waltham, in the State of Massachusetts, on or about the 4 day of May, 1864; that my father is a native citizen of the United States; that I am domiciled in the United States, my permanent residence being at the City of Chicago, in the State of Illinois, where I follow the occupation of Traveling Salesman; that I am about to go abroad temporarily; and that I intend to return to the United States within one year with the purpose of residing and performing the duties of citizenship therein.

OATH OF ALLEGIANCE.

Further, I do solemnly swear that I will support and defend the Constitution of the United States against all enemies, foreign and domestic; that I will bear true faith and allegiance to the same; and that I take this obligation freely, without any mental reservation or purpose of evasion: So HELP ME GOD.

Sworn to before me this 6th day of July, 1905.

Mark A. Foote,
Notary Public.

W. H. Newhall

DESCRIPTION OF APPLICANT.

Age, 41 years.
Stature, 5 feet, 9½ inches, Eng.
Forehead, High. Wide.
Eyes, Gray.
Nose, Short.
Mouth, Medium.
Chin, Round.
Hair, ~~Black~~ Partly gray.
Complexion, dark.
Face, Oval.

IDENTIFICATION.

Chicago, Ill., July 6, 1905.

I hereby certify that I know the above-named William Henry Newhall personally, and know him to be a native-born citizen of the United States, and that the facts stated in his affidavit are true to the best of my knowledge and belief.

Earl A. Fleming

[ADDRESS OF WITNESS.] 20 Custom House Court, Chicago, Illinois.

Applicant desires passport sent to following address:

William H. Newhall,
c/o Shea Smith & Co.,
#177 & 179 Broadway
New York,
N. Y.

☞ This blank must be completely filled out. The legal fee of one dollar, in currency or postal money order, must accompany the application.

The rules should be carefully read before mailing the application to the Department of State, Passport Bureau, Washington, D. C.

[EDITION OF 1905.]

[FORM FOR NATIVE CITIZEN.]

No. 489

PASSPORT BUR. Issued JUL 8 1905 DEPT. OF STATE.

UNITED STATES OF AMERICA.

STATE OF ..... } ss:
COUNTY OF ..... }

I, Frank J. Muller, a NATIVE AND LOYAL CITIZEN OF THE UNITED STATES, hereby apply to the Department of State, at Washington, for a passport for myself, ~~accompanied by my wife~~, ..., and minor children, as follows: ....., born at ....., on the .....day of ....., 18....., and ....., born at .....

.....

I solemnly swear that I was born at Calumet, in the State of Mich., on or about the 19 day of July, 1877.; that my father is a ~~naturalized~~ citizen of the United States; that I am domiciled in the United States, my permanent residence being at Anaconda, in the State of Mont., where I follow the occupation of merchant; that I am about to go abroad temporarily; and that I intend to return to the United States within ~~Six~~ months, ~~years,~~ with the purpose of residing and performing the duties of citizenship therein.

OATH OF ALLEGIANCE.

Further, I do solemnly swear that I will support and defend the Constitution of the United States against all enemies, foreign and domestic; that I will bear true faith and allegiance to the same; and that I take this obligation freely, without any mental reservation or purpose of evasion: So HELP ME GOD.

Frank J Muller
[Signature of applicant.]

Sworn to before me this 8th day of July, 1905.
.....
NOTARY PUBLIC.

[Seal must be affixed or other evidence of notarial character furnished.]

DESCRIPTION OF APPLICANT.

Age: 27 years.
Stature: 5 feet, 7½ inches, Eng.
Forehead: medium low
Eyes: blue
Nose: straight
Mouth: small
Chin: oval
Hair: brown
Complexion: light
Face: full

IDENTIFICATION.

July 8, 1905

I hereby certify that I have known the above-named F. J. Muller personally for 9 or 10 years, and know him to be a native-born citizen of the United States, and that the facts stated in his affidavit are true to the best of my knowledge and belief.

William Ruth
[ADDRESS OF WITNESS.] .....

Applicant desires passport sent to following address:

.....

.....

.....

☞ This blank must be completely filled out. The legal fee of one dollar, in currency or postal money order, must accompany the application.

The rules should be carefully read before mailing the application to the Department of State, Passport Bureau, Washington, D. C.

[EDITION OF 1905.]

[FORM FOR NATIVE CITIZEN.]

No. 490

Issued PASSPORT BUR. JUL 8 1905

UNITED STATES OF AMERICA.

STATE OF .....
} ss:
COUNTY OF .....

I, William J. Ritz, a NATIVE AND LOYAL CITIZEN OF THE UNITED STATES, hereby apply to the Department of State, at Washington, for a passport for myself, ~~accompanied by my wife~~ ....., and minor children, as follows: ....., born at....., on the.....day of....., 18....., and....., born at .....

I solemnly swear that I was born at new york, in the State of nsl., on or about the 20 day of april, 1872; that my father ~~is~~ was a naturalized citizen of the United States; that I am domiciled in the United States, my permanent residence being at Anaconda, in the State of mont., where I follow the occupation of cigar manufacturer; that I am about to go abroad temporarily; and that I intend to return to the United States within six months, ~~years,~~ with the purpose of residing and performing the duties of citizenship therein.

OATH OF ALLEGIANCE.

Further, I do solemnly swear that I will support and defend the Constitution of the United States against all enemies, foreign and domestic; that I will bear true faith and allegiance to the same; and that I take this obligation freely, ~~without~~ any mental reservation or purpose of evasion: So HELP ME GOD.

William J Ritz
[Signature of applicant.]

Sworn to before me this 8th day of July, 1905.

[Seal must be affixed or other evidence of notarial character furnished.]

Notary Public.

DESCRIPTION OF APPLICANT.

Age: 33 years.	Mouth: mustache
Stature: 5 feet, 5½ inches, Eng.	Chin: oval
Forehead: medium	Hair: brown
Eyes: grey	Complexion: medium
Nose: straight	Face: broad

IDENTIFICATION.

July 8, 1905.

I hereby certify that I have known the above-named Wm J Ritz personally for 9 or 10 years, and know h.im. to be a native-born citizen of the United States, and that the facts stated in h.is affidavit are true to the best of my knowledge and belief.

Frank J Muller

[ADDRESS OF WITNESS.] .....

Applicant desires passport sent to following address:

.....

.....

.....

This blank must be completely filled out. The legal fee of one dollar, in currency or postal money order, and the certificate of naturalization of the person through whom citizenship is claimed must accompany the application.

The rules should be carefully read before mailing the application to the DEPARTMENT OF STATE, PASSPORT BUREAU, WASHINGTON, D. C.

[EDITION OF 1905.]

No. 491

[FORM FOR PERSON CLAIMING CITIZENSHIP THROUGH NATURALIZATION OF HUSBAND OR PARENT.]

PASSPORT BUR. JUL 8 1905 Issued ... DEPT. OF STATE

UNITED STATES OF AMERICA.

STATE OF ...District of... } ss:
COUNTY OF ...Columbia... }

I, ...Esther L. Stone..., a NATURALIZED AND LOYAL CITIZEN OF THE UNITED STATES, hereby apply to the Department of State, at Washington, for a passport for myself, ~~accompanied by my wife~~, ..., and minor children, as follows: ...May..., born at ...New York..., on the 10th day of ...July..., 1899, and ...Marie..., born at ...New York..., October 23rd 1901.

I solemnly swear that I was born at ...Russia..., on or about the ...15th... day of ...June..., 1870, that my husband emigrated to the United States, sailing on board the ..., from ...Hamburg..., on or about the ...day of ...October..., 1891; that he resided ...14... years uninterruptedly, in the United States, from 1891 to 1905, at ...Chicago, New York & Washington... that he was naturalized as a citizen of the United States before the ...District... Court of the ...United States..., at ...New York..., on the ...13th... day of ...January..., 1898 as shown by the accompanying Certificate of Naturalization; that I am the ...wife... of the person described in said Certificate; that I have resided in the United States, uninterruptedly, for ...8... years, from 1897 to 1905, at ...New York & Washington...; that I am domiciled in the United States, my permanent residence being at ...Washington..., in the Dist. of Columbia, where I follow the occupation of ...; that I am about to go abroad temporarily; and that I intend to return to the United States within ...two... ~~months~~, years, with the purpose of residing and performing the duties of citizenship therein.

OATH OF ALLEGIANCE.

Further, I do solemnly swear that I will support and defend the Constitution of the United States against all enemies, foreign and domestic; that I will bear true faith and allegiance to the same; and that I take this obligation freely, without any mental reservation or purpose of evasion: So HELP ME GOD.

Esther L. Stone
[Signature of applicant.]

Sworn to before me this ...7th... day of ...July..., 1905.

...W. W. Watson...
Notary Public.

[Seal must be affixed or other evidence of notarial character furnished.]

DESCRIPTION OF APPLICANT.

Age: ...35... years.
Stature: ...4... feet, ...10... inches, Eng.
Forehead: ...Medium...
Eyes: ...Brown...
Nose: ...Regular...
Mouth: ...Medium...
Chin: ...Round...
Hair: ...dark Brown...
Complexion: ...Dark...
Face: ...Regular...

IDENTIFICATION

...July 7th... 1905
...Esther L. Stone...

I hereby certify that I have known the above-named ...her... personally for ...the past seven years... and know ...her... to be the ...wife... of the person referred to in the within-described Certificate of Naturalization, and that the facts stated in ...her... affidavit are true to the best of my knowledge and belief.

...Morris Jacobson...
[ADDRESS OF WITNESS.] ...1335 F St., Washington, D.C.

Applicant desires passport sent to following address:

...Mr. N. D. Stone...
...1335 F st. N. W....
...Washington, D. C....

[No. 2,873.] Application for Passport—Native Citizen.
Printed and sold by John C. Clark & Sons, 230 Dock St., Philadelphia

RECEIVED
JUL 8 1905
DEPT. OF STATE.

No. ..... Issued 492

UNITED STATES OF AMERICA.

STATE OF Maryland
~~County~~ City OF Baltimore } ss.

I, Henry C Barrett, a NATIVE AND LOYAL CITIZEN OF THE UNITED STATES, do hereby apply to the Department of State at Washington for a passport for myself and wife, ~~and my minor children, as follows:~~ ..... ~~born at~~ ....., on the ..... day of ....., 18....., ~~and~~

.....

.....

In support of the above application, I do solemnly swear that I was born at Baltimore, in the State of Maryland, on or about the 28 day of December, 18 54, that my father is a ~~was~~ native citizen of the United States: that I am domiciled in the United States, my permanent residence being at Baltimore, in the State of Maryland, where I follow the occupation of none; that I am about to go abroad temporarily; and that I intend to return to the United States within two (2) years with the purpose of residing and performing the duties of citizenship therein.

OATH OF ALLEGIANCE.

Further, I do solemnly swear that I will support and defend the Constitution of the United States against all enemies, foreign and domestic; that I will bear true faith and allegiance to the same; and that I take this obligation freely, without any mental reservation or purpose of evasion: So HELP ME GOD.

Sworn to before me this 7th day of July 1905

Henry C. Barrett

William J Roth
Notary Public.

DESCRIPTION OF APPLICANT.

Age: 50 years.
Stature: 5 feet, 8 inches, Eng.
Forehead: medium
Eyes: blue
Nose: roman
Mouth: medium
Chin: oval
Hair: grayish
Complexion: fair
Face: oval

IDENTIFICATION.

Balto. July 7, 1905

I hereby certify that I know the above-named Henry C. Barrett personally, and know him to be a native-born citizen of the United States, and that the facts stated in his affidavit are true to the best of my knowledge and belief.

Harry N. Cole
2105 Boone St.
Balto Md
[ADDRESS OF WITNESS.]

Applicant desires passport sent to following address:

.....

.....

.....

☞ This blank must be completely filled out. The legal fee of one dollar, in currency or postal money order, must accompany the application.

The rules should be carefully read before mailing the application to the Department of State, Passport Bureau, Washington, D. C.

[FORM FOR NATIVE BORN CITIZEN.]

PASSPORT BUR. JUL 8 1905 DEPT. OF STATE

PASSPORT BUR. JUL 8 1905 DEPT. OF STATE

No. 493

Issued

UNITED STATES OF AMERICA.

STATE OF Pennsylvania } SS:
COUNTY OF Lackawanna }

I, Mary B. La Brown, a NATIVE AND LOYAL CITIZEN OF THE UNITED STATES, hereby apply to the Department of State, at Washington, for a passport for myself, ~~accompanied by my wife,~~ ....., ~~and minor children,~~ ~~as follows:~~ ....., ~~born at~~ ....., on the ~~.....day of~~ ....., 18....., and ~~born at~~ My father was a citizen of the United States but died in April 1905 in Cincinnati Ohio.

I solemnly swear that I was born at Philadelphia, in the State of Pennsylvania, on or about the 27 day of March, 1854; that my father is a deceased citizen of the United States; that I am domiciled in the United States, my permanent residence being at Scranton, in the State of Pennsylvania, where I follow the occupation of Teaching; that I am about to go abroad temporarily; and that I intend to return to the United States within Twelve months, with the purpose of residing and performing the duties of citizenship therein. I have never been married.

OATH OF ALLEGIANCE.

Further, I do solemnly swear that I will support and defend the Constitution of the United States against all enemies, foreign and domestic; that I will bear true faith and allegiance to the same; and that I take this obligation freely, without any mental reservation or purpose of evasion: So HELP ME GOD.

Mary B. La Brown
[Signature of applicant.]

Sworn to before me this 1st day of July 1905.

Chas. L. Hawley
Notary Public.

NOTARY PUBLIC,
MY COMMISSION EXPIRES JANUARY 19, 1907

[Seal must be affixed or other evidence of notarial character furnished.]

DESCRIPTION OF APPLICANT.

Age: 51 years. Mouth: Small
Stature: 5 feet, 2 inches, Eng. Chin: Medium.
Forehead: High-Full Hair: Brown
Eyes: Blue Complexion: Fair.
Nose: Long or Medium Face: Long

IDENTIFICATION.

Scranton, Pa., July 1, 1905.

I hereby certify that I have known the above-named Mary B. La Brown personally for eight years, and know her to be a native-born citizen of the United States, and that the facts stated in her affidavit are true to the best of my knowledge and belief.

Mrs. E. P. Treadway.
Scranton, Pennsylvania
[ADDRESS OF WITNESS.]

Applicant desires passport sent to following address:

Miss Mary B. La Brown
Pa. Dual School for the Deaf
Scranton, Pennsylvania.

[Edition of 1889.] [Form for native citizen] [Form No. 203.]

PASSPORT BOR. JUL 8 1905 DEPT. OF STATE.

No..... Issued.....

494

UNITED STATES OF AMERICA.

State of West Virginia
County of Marion } ss:

I, Aretas Brooks Fleming, a Native and Loyal Citizen of the United States, hereby apply to the Department of State, at Washington, for a passport for myself, accompanied by his wife Carrie Watson Fleming as follows: She was, born at Fairmont Said County, on the 25 day of April, 1844, and.....

.....

.....

.....

I solemnly swear that I was born at Fairmont in said County, in the State of West Virginia, on or about the 13 day of October, 1839; that my father ~~is~~ now dead was a citizen of the United States; that I am domiciled in the United States, my permanent residence being at Fairmont, in the State of West Virginia, where I follow the occupation of a lawyer; that I am about to go abroad temporarily; and that I intend to return to the United States within five months, with the purpose of residing and performing the duties of citizenship therein.

OATH OF ALLEGIANCE.

Further, I do solemnly swear that I will support and defend the Constitution of the United States against all enemies, foreign and domestic; that I will bear true faith and allegiance to the same; and that I take this obligation freely, without any mental reservation or purpose of evasion: So help me God.

Sworn to before me this Seventh day of July, 1905 witness my signature and official seal

Aretas Brooks Fleming

E. M. Alexander

Notary Public.

DESCRIPTION OF APPLICANT.

Age: 66 years.
Stature: 5 feet, 6 1/2 inches, Eng.
Forehead: high broad
Eyes: bluish gray
Nose: medium
Mouth: prominent
Chin: round
Hair: dark
Complexion: dark
Face: smooth

IDENTIFICATION.

Fairmont, West Va July 7th, 1905

I hereby certify that I know the above-named Aretas Brooks Fleming personally, and know him to be a native-born citizen of the United States, and that the facts stated in his affidavit are true to the best of my knowledge and belief.

E. R. Powell,
[Address of witness.] Fairmont West Virginia

Applicant desires passport sent to following address:

Aretas Brooks Fleming
Fairmont
West Virginia

Form for Naturalized Citizen.

No. ~~504~~ 495 Issued

PASSPORT BUR. AUG 8 1905

United States of America.

STATE OF NEW YORK, }
COUNTY OF KINGS, } ss:
BORO OF BROOKLYN. }

I, John H. Struss, A NATURALIZED AND LOYAL CITIZEN OF THE UNITED STATES, do hereby apply to the Department of State at Washington for a passport for myself, ~~my wife~~

born at ____, on the ____ day of ____, 18____, and my minor child ____ as follows: ____

born at ____

In support of the above application, I do solemnly swear that I was born at Osterholz, Hanover of Germany on the 9th day of January, 1867; that I emigrated to the United States, sailing on board the S. S. Oder, from Bremen, on or about the 9 day of July, 1884; that I resided 21 years, uninterruptedly, in the United States, from 1884 to 1905 and from ____ to ____; that I was naturalized as a citizen of the United States before the ____ Court of ____, at ____, on the ____ day of ____, 19____, as shown by the accompanying ~~Certificate of Naturalization~~ Old passport; that I am the IDENTICAL PERSON described in said Certificate; that I am domiciled in the United States, my permanent residence being at Brooklyn, in the State of New York where I follow the occupation of hotelkeeper; that I am about to go abroad temporarily; and that I intend to return to the United States in about two months, with the purpose of residing and performing the duties of citizenship therein.

OATH OF ALLEGIANCE

Further, I do solemly swear that I will support and defend the Constitution of the United States against all enemies, foreign and domestic; that I will bear true faith and allegiance to the same; and that I take this obligation freely, without any mental reservation or purpose of evasion: So HELP ME GOD.

Sworn to before me this 7th day of July 1905

Signature of Applicant John H Struss

Notary Public, Kings Co., N. Y.

DESCRIPTION OF APPLICANT.

Age 38 years.
Stature, 5 feet, 6 1/4 inches, Eng.
Forehead, broad
Eyes, blue
Nose, broad
Mouth, moustached
Chin, small & round
Hair, bald
Complexion, healthy
Face, round

IDENTIFICATION.

BROOKLYN-NEW YORK, July 7th 1905

I Hereby Certify, that I know the above named John H. Struss personally, and know him to be the identical person referred to in the within described Certificate of Naturalization, and that the facts stated in his affidavit are true to the best of my knowledge and belief.

Signature of Witness, H Reusch

Address of Witness, 44 Reusch St, Brooklyn N.Y.

Applicant desires passport sent to

J. Lehrenkrauss & Sons,
Notaries, Bankers and S. S. Passenger Agents,
379 Fulton Street
BROOKLYN-NEW YORK.

Application for Passport—Naturalized Citizen.

No. 374. Printed and sold by John C. Clark Company, 230 Dock St., Philadelphia.

No. 27.

PASSPORT BUR. 8 1905

Issued ~~June~~ 496

UNITED STATES OF AMERICA.

STATE OF Pennsylvania
COUNTY OF Philadelphia } ss.

I, Simon Vukovich, a NATURALIZED AND LOYAL CITIZEN OF THE UNITED STATES, do hereby apply to the Department of State at Washington for a passport for myself and wife, and my minor children as follows: ~~born at ____, on the ____ day of ____, 18__, and~~

In support of the above application, I do solemnly swear that I was born at Miastok, Russia, on or about the 4th day of April, 1877; that I emigrated to the United States, sailing on board the New York Steam, from New-York, on or about the 15th day of August, 1895; that I resided 6 years uninterruptedly, in the United States, from 1898 to 1905, at New-York and Philadelphia; that I was naturalized as a citizen of the United States before the U. S. Circuit Court of the M. D. Penna, at Harrisburg, Pa., on the 5th day of September, 1904, as shown by the accompanying Certificate of Naturalization; that I am the IDENTICAL PERSON described in said Certificate; that I am domiciled in the United States, my permanent residence being at 737 So. Front St., Philadelphia, in the State of Pennsylvania, where I follow the occupation of steamship Agent; that I am about to go abroad temporarily; and that I intend to return to the United States in about Three months with the purpose of residing and performing the duties of citizenship therein.

OATH OF ALLEGIANCE.

Further, I do solemnly swear that I will support and defend the Constitution of the United States against all enemies, foreign and domestic; that I will bear true faith and allegiance to the same; and that I take this obligation freely, without any mental reservation or purpose of evasion: So HELP ME GOD.

Sworn to before me this 7th day of July 1905.

Jacob Keisler
NOTARY PUBLIC. *Notary Public.*
Com. Exp. end of next session of the Senate.

Simon Vukovich

DESCRIPTION OF APPLICANT.

Age: 28 years.
Stature: 6 feet, — inches, Eng.
Forehead: high
Eyes: brown
Nose. regular
Mouth: regular
Chin: oval
Hair: dark
Complexion: dark
Face: thin

IDENTIFICATION.

....., 190

I hereby certify that I know the above-named Simon Vukovich personally, and know him to be the identical person referred to in the within-described Certificate of Naturalization, and that the facts stated in his affidavit are true to the best of my knowledge and belief.

Morris Morrison
608. Chestnut St.
[ADDRESS OF WITNESS]

Applicant desires passport sent to following address:

J. Keisler
410. So. 5th St.
Philadelphia, Pa.

Form for Native Citizen.—

PASSPORT BUR. JUL 8 1905 DEPT. OF STATE.

497

No...... *Issued*.....

United States of America.

STATE OF NEW YORK, }
COUNTY OF KINGS, } *ss:*

I, Thomas Krekeler, A NATIVE AND LOYAL CITIZEN OF THE UNITED STATES, do hereby apply to the Department of State at Washington for a passport for myself, ~~my~~

born at..... on the ..... day of ..... 1 ....., and my child.....

I do solemnly swear that I was born at New York in the State of New York on or about the 28th day of March 1859; that my father is a naturalized citizen of the United States; that I am domiciled in the United States, my permanent residence being at Brooklyn, N. Y. in the State of New York where I follow the occupation of lumberdealer; that I am about to go abroad temporarily; and that I intend to return to the United States in about twelve months with the purpose of residing and performing the duties of citizenship therein.

OATH OF ALLEGIANCE.

Further, I do solemnly swear that I will support and defend the Constitution of the United States against all enemies, foreign and domestic; that I will bear true faith and allegiance to the same; and that I take this obligation freely, without any mental reservation or purpose of evasion: So HELP ME GOD.

Sworn to before me, this 7th *day of* July 1905

Thomas Krekeler.

Notary Public, Kings County, N. Y.

DESCRIPTION OF APPLICANT.

Age, 46 years.
Stature, 5 feet 9 inches, Eng.
Forehead, medium
Eyes, grey
Nose, normal
Mouth, }
Chin, } bearded
Hair, dark, mixed gray,
Complexion, healthy,
Face, oval

IDENTIFICATION.

BROOKLYN-NEW YORK, July 7th 1905.

I Hereby Certify, that I know the above named Thomas Krekeler personally, and know him to be a native-born citizen of the United States, and that the facts stated in his affidavit are true to the best of my knowledge and belief.

Henry Stiling

Address of Witness, 1652 Gates Ave Brooklyn N.Y.

Applicant desires passport sent to

J. Lehrenkrauss & Sons,
Notaries, Bankers and S. S. Passenger Agents,
379 Fulton Street,
BROOKLYN-NEW YORK.

Approved, Penna.....

☞ This blank must be completely filled out. The legal fee of one dollar, in currency or postal money order, and the applicant's certificate of naturalization must accompany the application.

The rules should be carefully read before mailing the application to the Department of State, Passport Bureau, Washington, D. C

[EDITION OF 1904.]

[FORM FOR NATURALIZED CITIZEN.]

PASSPORT BUREAU
JUL 8 1905
DEPT. OF STATE

No. 498

Issued .....

UNITED STATES OF AMERICA.

STATE OF Pennsylvania, } ss:
COUNTY OF Westmoreland, }

I, Boleslaus Pawlowski, a NATURALIZED AND LOYAL CITIZEN OF THE UNITED STATES, hereby apply to the Department of State, at Washington, for a passport for myself, ~~accompanied by my wife~~, ..., and minor children, as follows: ....., born at....., on the.....day of....., 18....., and....., born at .....

I solemnly swear that I was born at Ehrent, on or about the 3 day of December, 18 67; that I emigrated to the United States, sailing on board the Aller, from Bremen, on or about the 6 day of February, 1889; that I resided 16 years, uninterruptedly, in the United States, from 1889 to 1905, at Illinois & Penna.; that I was naturalized as a citizen of the United States before the County Court of Will, at Joliet, Ills., on the 3 day of April, 1896, as shown by the accompanying Certificate of Naturalization; that I am the IDENTICAL PERSON described in said Certificate; that I am domiciled in the United States, my permanent residence being at Latrobe, in the State of Penna, where I follow the occupation of clergyman; that I am about to go abroad temporarily; and that I intend to return to the United States within two ~~months~~ years, with the purpose of residing and performing the duties of citizenship therein.

OATH OF ALLEGIANCE.

Further, I do solemnly swear that I will support and defend the Constitution of the United States against all enemies, foreign and domestic; that I will bear true faith and allegiance to the same; and that I take this obligation freely, without any mental reservation or purpose of evasion: So HELP ME GOD.

Boleslaus Pawlowski
[Signature of applicant.]

Sworn to before me this 7th day of July, 1905.

John V. Toner
NOTARY PUBLIC.

[Seal must be affixed or other evidence of notarial character furnished.]

MY COMMISSION EXPIRES JAN. 15TH 1909

DESCRIPTION OF APPLICANT.

Age:	37 years.	Mouth:	Small
Stature:	5 feet, 7½ inches, Eng.	Chin:	Ordinary
Forehead:	High	Hair:	Dark
Eyes:	Brown	Complexion:	Brunette
Nose:	Grecian	Face:	Round

IDENTIFICATION.

Latrobe, Pa. July 7, 1905.

I hereby certify that I have known the above-named Boleslaus Pawlowski personally for 12 months, and know him to be the identical person referred to in the within-described Certificate of Naturalization, and that the facts stated in his affidavit are true to the best of my knowledge and belief.

John V. Toner
Latrobe Pa.
[ADDRESS OF WITNESS.]

Applicant desires passport sent to following address:

Rev. B. Pawlowski
501 Alexandria str.
Latrobe, Penna.

Form for Naturalized Citizen.

499

No. ..... Issued .....

PASSPORT BUR. AUG 8 1905 DEPT. OF STATE

United States of America.

STATE OF NEW YORK, }
COUNTY OF KINGS, } ss:
BORO OF BROOKLYN.

I, Henry Peper, A NATURALIZED AND LOYAL CITIZEN OF THE UNITED STATES, do hereby apply to the Department of State at Washington for a passport for myself, my wife Johanna, aged 45, born at Cadenberge, Hy., on the —— day of —— 18——, and my minor children as follows: Charles, Marie, & Elsie born at Brooklyn, NY.; 16, 13, & 11 years old, resp.

In support of the above application, I do solemnly swear that I was born at Ringstedt, Hanover of Germany on the 22nd day of February, 1859; that I emigrated to the United States, sailing on board the S. S. Oder, from Bremen, on or about the —— day of August, 1878; that I resided 27 years, uninterruptedly, in the United States, from 1878 to 1905 and from —— to ——; that I was naturalized as a citizen of the United States before the County Court of Kings County, at Brooklyn, N.Y., on the 10th day of December, 1892, as shown by the accompanying Certificate of Naturalization; that I am the IDENTICAL PERSON described in said Certificate; that I am domiciled in the United States, my permanent residence being at Brooklyn, in the State of New York where I follow the occupation of retired gentleman; that I am about to go abroad temporarily; and that I intend to return to the United States in about four months, with the purpose of residing and performing the duties of citizenship therein.

OATH OF ALLEGIANCE

Further, I do solemly swear that I will support and defend the Constitution of the United States against all enemies, foreign and domestic; that I will bear true faith and allegiance to the same; and that I take this obligation freely, without any mental reservation or purpose of evasion: SO HELP ME GOD.

Sworn to before me this 6th *day of* July, 1905.

Signature of Applicant } Henry Peper

William Lehrenkrauss, Notary Public, Kings Co., N. Y.

DESCRIPTION OF APPLICANT.

Age,	46 years.	Mouth,	straight
Stature,	5 feet, 8 inches, Eng.	Chin,	bearded
Forehead,	high	Hair,	light (bald)
Eyes,	greyish	Complexion,	
Nose,	prominent	Face,	oval

IDENTIFICATION.

BROOKLYN-NEW YORK, July 6th 1905

I Hereby Certify, that I know the above named Henry Peper personally, and know him to be the identical person referred to in the within described Certificate of Naturalization, and that the facts stated in his affidavit are true to the best of my knowledge and belief.

Signature of Witness, } John Peper

Address of Witness, 59 Court Street, Brooklyn, N.Y.

Applicant desires passport sent to

J. Lehrenkrauss & Sons,
Notaries, Bankers and S. S. Passenger Agents,
379 Fulton Street
BROOKLYN-NEW YORK.

PASSPORT BUR.
AUG 8 1905
DEPT. OF STATE.

500

U N I T E D S T A T E S O F A M E R I C A .

State of New York,
County of Kings SS:

I, FANNIE GOLUB, wife of Hyman Golub, a naturalized and loyal citizen of the United States, do hereby apply to the Department of State at Washington, for a passport for myself. My husband was born at the city of Mohilew Russia, on the 16th day of December 1845, and I the applicant was born at Witebsk, , Russia on the 17th day of September, 1852. In support of the above application, I do solemnly swear that my husband was born at Mohilew, Russia, on the 16th day of Dec. 1845 . That he emigrated to the United States sailing on board from Hamburg on or about the day of June 1890; that he resided ten years uninterruptedly in the United States from 1890-to 1900 at Brooklyn; that he was naturalized as a citizen of the United States before the United States District Court, Eastern District of New York, on the 4th day of August 1897 as shown by the accompanying certificate of naturalization; that I am the wife of the identical persons described in the said certificate; that I am domiciled in the United States, my permanent residence being in the Borough of Brooklyn, County of Kings, City and State of New York, where I follow the occupation of house-keeping; that I am about to go abroad temporarily that I intend to return to the United States with the purpose of residing and performing the duties of citizenship therein within one year.

O A T H O F A L L E G I A N C E .

FURTHER, I do solemnly swear that I will support and defend the Constitution of the United States against all enemies, foreign and domestic, and will bear good faith and allegiance to the same; and that I take this obligation freely without any mental reservation or purpose of evasion; So HELP ME GOD.

SWORN TO BEFORE ME, this
day of July 1905.

Fannie Golub

Notary Public,
Kings County, N.Y.

D E S C R I P T I O N O F A P P L I C A N T .

Age	55 years	Mouth	medium
Stature	5 ft. 4 in. (Eng)	Chin	medium
Forehead	medium	Hair	dark brown
Eyes	dark brown	Complexion	light
Nose	long	Face	long

IDENTIFICATION.

I hereby certify that I know the above named FANNIE GOLUB, the widow of Hyman Golub, personally and know her to be the identical person and knew him to be the identical person referred to in the within described certificate of naturalization and that the facts stated in her affidavit are true to the best of my knowledge and belief.

Hyman Epstein

Applicant desires passport sent to the following address:

H. Epstein,
70 Graham Avenue,
Brooklyn, N.Y.

Application
for
Passport

PASSPORT FOR NATURALIZED CITIZEN. Form R. 1888. Printed and for sale by the Chicago Legal News Co.

PASSPORT BUR. JUN 8 1905 DEPT. OF STATE.

(Edition of July, 1888.)

(FORM FOR NATURALIZED CITIZEN.)

50¢

No. _____ Issued _____

UNITED STATES OF AMERICA.

State of Illinois } ss.
County of Cook }

I, Joseph Kintzele a NATURALIZED AND LOYAL CITIZEN OF THE UNITED STATES, do hereby apply to the Department of State at Washington for a passport for myself ~~and wife, and my minor children as follows:~~ _____ ~~born at~~ _____, ~~on the~~ _____ ~~day of~~ _____, ~~and~~ _____

In support of the above application, I do solemnly swear that I was born at Metz Germany, in _____, on or about the 22d day of May, 1854; that I emigrated to the United States, sailing on board the _____, from Antwerp, on or about the _____ day of March, 1887; that I resided 18 years, uninterruptedly, in the United States, from 1887 to 1905, at Chicago; that I was naturalized as a citizen of the United States before the Circuit Court of Cook County at Chicago, on the 1st day of August, 1893, as shown by the accompanying Certificate of Naturalization; that I am the IDENTICAL PERSON described in said Certificate; that I am domiciled in the United States, my permanent residence being at Chicago, in the State of Illinois where I follow the occupation of Professor of Languages ~~and that I am~~ about to go abroad temporarily; and that I intend to return to the United States within 1 year with the purpose of residing and performing the duties of citizenship therein.

OATH OF ALLEGIANCE.

Further, I do solemnly swear that I will support and defend the Constitution of the United States against all enemies, foreign and domestic; that I will bear true faith and allegiance to the same; and that I take this obligation freely, without any mental reservation or purpose of evasion: So HELP ME GOD.

Sworn to before me this 7th day of June, 1905.

Joseph Kintzele

Harvey Hamilton
Notary Public.

DESCRIPTION OF APPLICANT.

Age, 46 years.
Stature, 5 feet, 3 1/2 inches, Eng.
Forehead, Round
Eyes, Blue
Nose, Straight
Mouth, Medium
Chin, Round
Hair, Brown
Complexion, Fair
Face, Oval

IDENTIFICATION.

June 7, 1905.

I hereby certify that I know the above-named Joseph Kintzele personally, and know him to be the identical person referred to in the within-described Certificate of Naturalization, and that the facts stated in his affidavit are true to the best of my knowledge and belief.

William J. Cully
[ADDRESS OF WITNESS.] 176 Orleans St

Applicant desires passport sent to following address:

Joseph Kintzele
42. E. 16th st
Chicago Ill

Form for Native Citizen.—

PASSPORT BUR. JUL 8 1905 DEPT. OF STATE

502

No. ..... *Issued* .....

United States of America.

STATE OF NEW YORK, } ss:
COUNTY OF KINGS, }

I, Elise K. Steinmann A NATIVE AND LOYAL CITIZEN OF THE UNITED STATES, do hereby apply to the Department of State at Washington for a passport for myself, my .....
born at ..... on the ..... day of ..... 1 ....., and my child .....

I do solemnly swear that I was born at Belleville in the State of Illinois on or about the 17 day of April 1856; that my father is a naturalized citizen of the United States; that I am domiciled in the United States, my permanent residence being at Brooklyn in the State of New York where I follow the occupation of housekeeper; that I am about to go abroad temporarily; and that I intend to return to the United States in about six about one months with the purpose of residing and performing the duties of citizenship therein. that I am the widow of Hermann Steinmann deceased citizen of the U.S.

OATH OF ALLEGIANCE.

Further, I do solemnly swear that I will support and defend the Constitution of the United States against all enemies, foreign and domestic; that I will bear true faith and allegiance to the same; and that I take this obligation freely, without any mental reservation or purpose of evasion: So HELP ME GOD.

Sworn to before me, this 7th *day of* July 1905.

Elise K. Steinmann.

William Lehrenkrauss
Notary Public, Kings County, N. Y.

DESCRIPTION OF APPLICANT.

Age, 50 years.
Stature, 5 feet 5" inches, Eng.
Forehead, high
Eyes, brown
Nose, normal
Mouth, medium
Chin, round
Hair, brown
Complexion, brunette
Face, oval

IDENTIFICATION.

BROOKLYN-NEW YORK, July 7th 1905

I Hereby Certify, that I know the above named Elise K. Steinmann personally, and know him to be a native-born citizen of the United States, and that the facts stated in his affidavit are true to the best of my knowledge and belief.

Henry C Meske

Address of Witness, 3411 Clarendon Rd Brklyn NY

Applicant desires passport sent to

J. Lehrenkrauss & Sons,
Notaries, Bankers and S. S. Passenger Agents,
379 Fulton Street,
BROOKLYN-NEW YORK.

.....

.....

Q.E.L.P.
Application for Passport,—Naturalized Citizen.—162.
(EDITION OF JULY, 1902.)

Julius Blumberg, Printer, Law Blank Publisher and Mfg. Stationer, 262 Grand St., N. Y.

No. _____ PASSPORT BOX. Issued 8 1905 503

United States of America.

STATE OF New York
COUNTY OF New York } ss:

I, Osias Winnitz a **NATURALIZED AND LOYAL CITIZEN OF THE UNITED STATES,** do hereby apply to the Department of State at Washington for a passport for myself and wife, and ~~my minor children~~ as follows: I was born at Lemberg Austry on the 1st day of March 1849 ~~and~~

In support of the above application, I do solemnly swear that I was born at the City of Lemberg in Austry on or about the 1st day of March 1849; that I emigrated to the United States, sailing on board the Southwark, from Antwerpen, on or about the 16th day of December, 1896; that I resided 8 years, uninterruptedly, in the United States, from 1897 to 1904 at New York; that I was naturalized as a citizen of the United States before the Easter Distr. Court of the U. S. at New York, on the 7th day of July 1905, as shown by the accompanying Certificate of Naturalization; that I am the **IDENTICAL PERSON** described in said Certificate; that I am domiciled in the United States, my permanent residence being at New York, in the State of New York where I follow the occupation of Grocery Store; that I am about to go abroad temporarily; and that I intend to return to the United States within two years, with the purpose of residing and performing the duties of citizenship therein.

OATH OF ALLEGIANCE.

Further, I do solemnly swear that I will support and defend the Constitution of the United States against all enemies, foreign and domestic; and I will bear true faith and allegiance to the same; and that I take this obligation freely, without any mental reservation or purpose of evasion; So HELP ME GOD.

Sworn to before me, this 7th *day of* July 1905

L. Bressmann
Notary Public.

Osias Winnitz

DESCRIPTION OF APPLICANT.

Age: 55 years.
Stature: 5 feet, 7 inches, Eng.
Forehead: Small
Eyes: dark brown & near sighted
Nose: regularly
Mouth: medium
Chin: meager
Hair: grayish
Complexion: dark
Face: bearded

IDENTIFICATION.

July 7th, 1905

I hereby certify that I know the above named Osias Winnitz personally, and know him to be the identical person referred to in the within described Certificate of Naturalization, and that the facts stated in his affidavit are true to the best of my knowledge and belief.

L. Bressmann
[ADDRESS OF WITNESS.] 99 Willett St.

Applicant desires passport sent to following address:

L. Bressmann
99 Willett Str.
New York N.Y.

When husband, wife, MINOR children and servants expect to travel together, a single passport for the whole will suffice.
For any other person in the party a seperate passport will be required.
Address "Department of State, Passport Division," Washington D. C.

Form for Naturalized Citizen.—(Edition of July, 1888.) No. 178.

504

PASSPORT BUR. 1905 DEPT. OF STATE

United States of America.

STATE OF NEW JERSEY, }
COUNTY OF HUDSON, } ss:

I, John D. Wubbe A NATURALIZED AND LOYAL CITIZEN OF THE UNITED STATES, do hereby apply to the Department of State of Washington for a passport for myself accompanied by my wife

born at Hannover on the 8 day of July 1871, and

I do solemnly swear that I was born at Hannover in Germany on or about the 8 day of July 1871; that I emigrated to the United States, sailing on board the Elbe from Bremen on or about the 24 day of February 1888; that I resided 16 years, uninterruptedly, in the United States from 1888 to 1904 at Newyork; that I was naturalized as a citizen of the United States before the District Court of U S of Amer. at Newyork on the 24 day of February 1896 as shown by the accompanying Certificate of Naturalization; that I am the IDENTICAL PERSON described in said Certificate; that I am domiciled in the United States, my permanent residence being at Newyork City in the State of Newyork, where I follow the occupation of Merchant; that I am about to go abroad temporarily; and that I intend to return to the United States within 2 years with the purpose of residing and performing the duties of citizenship therein.

OATH OF ALLEGIANCE.

Further, I do solemnly swear that I will support and defend the Constitution of the United States against all enemies, foreign and domestic; that I bear true faith and allegiance to the same; and that I take this obligation freely, without any mental reservation or purpose of evasion; So HELP ME GOD.

Sworn to before me, this 6 *day of* July 1905

John D Wubbe

Notary Public.

DESCRIPTION OF APPLICANT.

Age, 33 years.
Stature, 5 feet 5 inches, Eng.
Forehead, broad
Eyes, blue
Nose, large
Mouth, moustache
Chin, round
Hair, sandy
Complexion, fair
Face, oval

IDENTIFICATION.

Hoboken, N. J., July 6 1905

I Hereby Certify, that I know the above named John D. Wubbe personally, and known him to be the identical person referred to in the within described Certificate of Naturalization, and that the facts stated in his affidavit are true to the best of my knowledge and belief.

Albert Puls

Address of Witness, 111 Hudson St, Hoboken N.J.

Applicant desires passport to be sent to following address:

JOHN STENECK & SONS,
95 RIVER STREET,
HOBOKEN, N. J.

☞ This blank must be completely filled out. The legal fee of one dollar, in currency or postal money order, and the applicant's certificate of naturalization must accompany the application.

The rules should be carefully read before mailing the application to the Department of State, Passport Bureau, Washington, D. C

[Edition of 1905.]

[FORM FOR NATURALIZED CITIZEN.]

No. 505.

PASSPORT BUR. Issued JUL 8 1905

UNITED STATES OF AMERICA.

STATE OF .....
} ss:
COUNTY OF .....

I, Gustav W Hornung, a NATURALIZED AND LOYAL CITIZEN OF THE UNITED STATES, hereby apply to the Department of State, at Washington, for a passport for myself, ~~accompanied by my wife~~, ..., and minor children, as follows: ....., born at....., on the.....day of....., 18....., and....., born at .....

.....

I solemnly swear that I was born at Wartemburg Germany, on or about the 5th day of May, 1870; that I emigrated to the United States, sailing on board the Westernland, from Bremen, on or about the .....day of May, 1887; that I resided 18 years, uninterruptedly, in the United States, from 1887 to 1905, at Washington D.C.; that I was naturalized as a citizen of the United States before the Supreme Court of the Dist. Columbia at Washington D.C., on the 15th day of June, 1905, as shown by the accompanying Certificate of Naturalization; that I am the IDENTICAL PERSON described in said Certificate; that I am domiciled in the United States, my permanent residence being at Wash. D.C., in the State of....., where I follow the occupation of Baker; that I am about to go abroad temporarily; and that I intend to return to the United States within 3 months, ~~years~~, with the purpose of residing and performing the duties of citizenship therein.

OATH OF ALLEGIANCE.

Further, I do solemnly swear that I will support and defend the Constitution of the United States against all enemies, foreign and domestic; that I will bear true faith and allegiance to the same; and that I take this obligation freely, without any mental reservation or purpose of evasion: So HELP ME GOD.

Gustav W Hornung
[Signature of applicant.]

Sworn to before me this 8th day of July, 1905

.....
Notary Public.

[Seal must be affixed or other evidence of notarial character furnished.]

DESCRIPTION OF APPLICANT.

Age: 35 years.	Mouth: mustache
Stature: 5 feet, 4 3/4 inches, Eng.	Chin: oval, broad
Forehead: broad	Hair: dark brown
Eyes: grey-hazel	Complexion: medium light
Nose: straight	Face: oval

IDENTIFICATION.

....., July 8, 1905.

I hereby certify that I have known the above-named Geo Hornung personally for 35 years, and know h.m. to be the identical person referred to in the within-described Certificate of Naturalization, and that the facts stated in h.s affidavit are true to the best of my knowledge and belief.

Chas. G. Hornung

[ADDRESS OF WITNESS.] .....

Applicant desires passport sent to following address:

.....

.....

.....

506

PASSPORT BUR. JUL 8 1905 DEPT. OF STATE

Form for Native Citizen. J. V. McCORMICK, NOTARY PUBLIC, PITTSBURGH, PA.

No. ..... Issued July 7 1905

United States of America.

STATE OF Pennsylvania
COUNTY OF Allegheny } ss.:

I, C. C. Boehmer ..... A NATIVE AND LOYAL CITIZEN OF THE UNITED STATES, do hereby apply to the Department of State at Washington for a passport for myself .....

born at ..... on the ..... day of ..... 18..... , and

In support of the above application, I do solemnly swear that I was born at Mt Washington 32nd Ward Pittsburg in Penna on or about the 12 day of June 1865; that my father is a naturalized citizen of the United States; that I am domiciled in the United States, my permanent residence being at Pittsburgh in the State of Penna where I follow the occupation of Real Estate Broker; that I am about to go abroad temporarily; and that I intend to return to the United States within two years with the purpose of residing and performing the duties of citizenship therein.

OATH OF ALLEGIANCE.

Further, I do solemnly swear that I will support and defend the Constitution of the United States against all enemies, foreign and domestic; that I will bear true faith and allegiance to the same; and that I take this obligation freely, without any mental reservation or purpose of evasion: SO HELP ME GOD.

Sworn to before me, this 7th *day of* July 1905

C C Boehmer

J V McCormick
Notary Public.
My Commission expires January 23, 1909

DESCRIPTION OF APPLICANT.

Age, 40 years.
Statue, 5 feet 11 inches, Eng.
Forehead medium
Eyes, Blue
Nose, Regular
Mouth, medium
Chin, Oval
Hair, Brown
Complexion Fair
Face, Oval

IDENTIFICATION.

Pittsburgh July 7th 1905.

I hereby Certify, that I know the above named C C Boehmer personally, and know him to be a Native born citizen of the United States, and that the facts stated in his affidavit are true to the best of my knowledge and belief.

J V McCormick
Address of Witness Pittsburgh Pa

Applicant desires passport sent to following address:

M C C Boehmer
128 Sycamore st.
32nd Ward
Pittsburgh
Pa

PASSPORT BUR. JUL 8 1905

507

Form for Native Citizen. J. V. McCORMICK, NOTARY PUBLIC, PITTSBURGH, PA.

No. ..... Issued July 7 1905

United States of America.

STATE OF Pennsylvania } ss.:
COUNTY OF Allegheny }

I, Robt A Bole A NATIVE AND LOYAL CITIZEN OF THE UNITED STATES, do hereby apply to the Department of State at Washington for a passport for myself

born at ..... on the ..... day of ..... 18..., and

In support of the above application, I do solemnly swear that I was born at Allegheny in Penna on or about the 18 day of April 1879; that my father was a naturalized citizen of the United States; that I am domiciled in the United States, my permanent residence being at Allegheny in the State of Penna where I follow the occupation of Manufacturer; that I am about to go abroad temporarily; and that I intend to return to the United States within two years with the purpose of residing and performing the duties of citizenship therein.

OATH OF ALLEGIANCE.

Further, I do solemnly swear that I will support and defend the Constitution of the United States against all enemies, foreign and domestic; that I will bear true faith and allegiance to the same; and that I take this obligation freely, without any mental reservation or purpose of evasion; SO HELP ME GOD.

Robt A Bole

Sworn to before me, this 7th day of July 1905.

J. V. McCormick
Notary Public.
My Commission expires January 23, 1909.

DESCRIPTION OF APPLICANT.

Age, 26 years. Mouth, mustache
Statue, 5 feet 11 inches, Eng. Chin, rnd
Forehead, medium Hair Black tinged with gray
Eyes, Brown Complexion, dark
Nose Prominent Face, oval

IDENTIFICATION.

Pittsburgh July 7 1905

I hereby Certify, that I know the above named Robt A Bole personally, and know him to be a Native born citizen of the United States, and that the facts stated in his affidavit are true to the best of my knowledge and belief.

J. V. McCormick
Address of Witness, Allegheny Pa

Applicant desires passport sent to following address:

1007 Park Bldg.
Fifth Ave.
Pittsburgh
Pa.

HOBBS & WARREN CO.
PUBLISHERS STANDARD LAW BLANKS,
338 WASHINGTON ST., BOSTON.
Form 255.

PASSPORT BUR. JUL 8 1905

[FORM FOR NATIVE CITIZEN]

508

No. ..... *Issued* .....

UNITED STATES OF AMERICA.

STATE OF Mass. }
COUNTY OF Suffolk } *ss.*

I, Fred W. Jacobs, a NATIVE AND LOYAL CITIZEN OF THE UNITED STATES, do hereby apply to the Department of State at Washington for a passport for myself ~~and wife, and my minor children, as follows~~: ..... born at ....., on the ..... day of ....., 19....., and .....

.....

In support of the above application, I do solemnly swear that I was born at Rockport, in the State of Mass., on or about the 9 day of Jan, 1866; that my father is a natur citizen of the United States; that I am domiciled in the United States, my permanent residence being at Brookline, in the State of Mass., where I follow the occupation of Merchant; that I am about to go abroad temporarily; and that I intend to return to the United States within Two years with the purpose of residing and performing the duties of citizenship therein.

OATH OF ALLEGIANCE.

Further, I do solemnly swear that I will support and defend the constitution of the United States against all enemies, foreign and domestic; that I will bear true faith and allegiance to the same; and that I take this obligation freely, without any mental reservation or purpose of evasion: SO HELP ME GOD.

Sworn to before me this 7. day of July, 1905. Fred W. Jacobs

M B D Gay
Notary Public.

DESCRIPTION OF APPLICANT.

Age: 39 years. 6 mos.	Mouth: medium
Stature: 6 feet, — inches, Eng.	Chin: rounded.
Forehead: broad	Hair: light
Eyes: grey	Complexion: fair
Nose: regular	Face: full

INDENTIFICATION.

Boston July 7, 1905

I hereby certify that I know the above-named Fred W. Jacobs personally, and know him to be a native-born citizen of the United States, and that the facts stated in his affidavit are true to the best of my knowledge and belief.

Albert F West

[ADDRESS OF WITNESS.] 115 Devonshire St. Boston,

Applicant desires passport sent to following address.

M B D. Gay
P.O. Box 7
Boston, Mass

This blank must be completely filled out. The legal fee of one dollar, in currency or postal money order, and the certificate of naturalization of the person through whom citizenship is claimed must accompany the application.

The rules should be carefully read before mailing the application to the DEPARTMENT OF STATE, PASSPORT BUREAU, WASHINGTON, D. C.

[EDITION OF 1905.]

[FORM FOR PERSON CLAIMING CITIZENSHIP THROUGH NATURALIZATION OF HUSBAND OR PARENT.]

No. 509.

PASSPORT BUR. JUL 8 1905 DEPT. OF STATE

Issued .....

UNITED STATES OF AMERICA.

STATE OF New York }
COUNTY OF New York } ss:

I, Lizzie Hoffman, a NATURALIZED AND LOYAL CITIZEN OF THE UNITED STATES, hereby apply to the Department of State, at Washington, for a passport for myself, ~~accompanied by my wife~~, ..., and ~~minor children~~, as follows: I was, born at Eneseask, Russia, on the 15th day of March, 1869, and came to New York on Steamer Westerland from Antwerp about August 15, 1893 with my Husband William Hoffman, who is still living

I solemnly swear that I was born at Eneseask, on or about the 15th day of March, 1869; that ~~my~~ I emigrated to the United States, sailing on board the Westerland, from Antwerp, on or about the 15th day of August, 1893; that she resided 12 years, uninterruptedly, in the United States, from 1893 to ~~to~~ date, at New York City N.Y.; that she is the wife of William Hoffman; that he was naturalized as a citizen of the United States before the District Court of the United States, at New York City, on the 5th day of August, 1899, as shown by the accompanying Certificate of Naturalization; that I am the ~~.....~~ of the person described in said Certificate; that I have resided in the United States, uninterruptedly, for 12 years, from 1893 to ~~to~~ date, at New York City; that I am domiciled in the United States, my permanent residence being at New York City, in the State of New York, where I follow the occupation of Housewife; that I am about to go abroad temporarily; and that I intend to return to the United States within ten ~~years~~ months, with the purpose of residing and performing the duties of citizenship therein.

and that he came to this Country on August 15, 1893

OATH OF ALLEGIANCE.

Further, I do solemnly swear that I will support and defend the Constitution of the United States against all enemies, foreign and domestic; that I will bear true faith and allegiance to the same; and that I take this obligation freely, without any mental reservation or purpose of evasion: So HELP ME GOD.

7th Lizzie Hoffman
[Signature of applicant.]

Sworn to before me this 7th day of July, 1905.

Chas Brandt Jr
Notary Public.
New York Co

[Seal must be affixed or other evidence of notarial character furnished.]

DESCRIPTION OF APPLICANT:

Age:	36 years.	Mouth:	Medium - Round
Stature:	5 feet, 4 inches, Eng.	Chin:	Double Chin
Forehead:	high	Hair:	Brown
Eyes:	Gray	Complexion:	Fair
Nose:	Roman	Face:	Oval

IDENTIFICATION.

July 7th, 1905

I hereby certify that I have known the above-named Lizzie Hoffman personally for ....., and know h..... to be the ..... of the person referred to in the within-described Certificate of Naturalization, and that the facts stated in h.....affidavit are true to the best of my knowledge and belief.

X Harris Weinmeffsky
[ADDRESS OF WITNESS.] 353 E. 15 St. New York City

Applicant desires passport sent to following address:

Lizzie Hoffman
350 East 15th Street
New York City
New York

40.—Application for Passport.—Naturalized Citizen.
[Edition of July, 1888.]
M.S.A.O.

John Polhemus Printing Company, Printers and Mf'g Stationers,
[illegible] Fulton St., New York.

510

PASSPORT BUR. JUL 8 1905 DEPT. OF STATE

No. _____ Issued _____

United States of America.

State of New York } ss:
County of Kings }

I, Carl Meinardus a NATURALIZED AND LOYAL CITIZEN OF THE UNITED STATES, do hereby apply to the Department of State at Washington for a passport for myself ~~and wife, and my minor children as follows~~: _____
born at _____ on the _____ day of _____, and
_____
_____

In support of the above application, I do solemnly swear that I was born at Braake Hannover Elsenburg in Germany on or about the 15 day of October 1853; that I emigrated to the United States, sailing on board the Charles Dieling, from Bremen, on or about the 23d day of August, 1880; that I resided 25 years, uninterruptedly, in the United States, from 1880 to 1905 at Brooklyn & New York; that I was naturalized as a citizen of the United States before the County Court of Kings County at Brooklyn NY, on the 10th day of June 1893, as shown by the accompanying Certificate of Naturalization; that I am the IDENTICAL PERSON described in said Certificate; that I am domiciled in the United States, my permanent residence being at Brooklyn, in the State of New York where I follow the occupation of Merchant; that I am about to go abroad temporarily; and that I intend to return to the United States within 2 years from date, with the purpose of residing and performing the duties of citizenship therein.

OATH OF ALLEGIANCE.

Further, I do solemnly swear that I will support and defend the Constitution of the United States against all enemies, foreign and domestic; that I will bear true faith and allegiance to the same; and that I take this obligation freely, without any mental reservation or purpose of evasion; So HELP ME GOD.

Sworn to before me, this six 6 *day of* July *190*5

Carl Meinardus

Alfred Bernheim
Notary Public.

DESCRIPTION OF APPLICANT.

Age: 51 years.
Stature: 5 feet, 7 1/2 inches, Eng.
Forehead: high
Eyes: blue.
Nose: proportionate
Mouth: small
Chin: pointed
Hair: blond
Complexion: dark.
Face: long.

IDENTIFICATION.

Brooklyn NY July 6. 1905

I hereby certify that I know the above-named _____ personally, and know him to be the identical person referred to in the within described Certificate of Naturalization, and that the facts stated in his affidavit are true to the best of my knowledge and belief.

Anthony Mallia
[ADDRESS OF WITNESS] 153 Linrod St
Brooklyn N.Y.

Applicant desires passport sent to following address:
Alfred Bernheim
640 Broadway
Brooklyn N.Y.

One dollar tax, as imposed by law, will be required, in U. S. currency, with each application.
When husband, wife, *minor* children and servants expect to travel together, a single passport for the whole will suffice.
For any other person in the party a separate passport will be required.
Address "Department of State, Passport Division," Washington, D. C.

No.

APPLICATION

of

Carl Meinardus

For Passport.

Alfred Bernheim
Notary Public
640 Broadway
Brooklyn
N.Y.

This blank must be completely filled out. The legal fee of one dollar, in currency or postal money order, and the certificate of naturalization of the person through whom citizenship is claimed must accompany the application.

The rules should be carefully read before mailing the application to the DEPARTMENT OF STATE, PASSPORT BUREAU, WASHINGTON, D. C.

[EDITION OF 1905.]

[FORM FOR PERSON CLAIMING CITIZENSHIP THROUGH NATURALIZATION OF HUSBAND OR FATHER.]

PASSPORT BUREAU JUL 6 1905 DEPT. OF STATE.

No. 511

Issued ... 1905

UNITED STATES OF AMERICA.

STATE OF New York }
COUNTY OF Cattaraugus } ss:

I, Matilda P. Peterson, a NATURALIZED AND LOYAL CITIZEN OF THE UNITED STATES, hereby apply to the Department of State, at Washington, for a passport for myself, accompanied by my ~~wife~~, ..., ~~and~~ minor children, as follows: Helena M. Peterson, born at Olean, on the 3rd day of August, 1897, and —, born at —

I solemnly swear that I was born at Mykirke Norway, on or about the 17th day of May, 1874; that ~~my~~ I emigrated to the United States, sailing on board the Inman line, from Christiana, on or about the 1st day of May, 1888, that ~~he~~ I resided 25 years, uninterruptedly, in the United States, from 1888 to 1905, at Clermont Pa Smethport Pa Olean NY; that ~~he~~ my husband from whom I was married in 1901 at Olean NY. was naturalized as a citizen of the United States before the County Court of Cattaraugus County NY at Little Valley, on the 28th day of October, 1893, as shown by the accompanying Certificate of Naturalization; that I am the wife of the person described in said Certificate; that I have resided in the United States, uninterruptedly, for 25 years, from 1888 to 1905, at Olean above named places; that I am domiciled in the United States, my permanent residence being at Olean NY, in the State of New York, where I follow the occupation of housekeeper; that I am about to go abroad temporarily; and that I intend to return to the United States within 6 months, with the purpose of residing and performing the duties of citizenship therein. That my ~~years~~ husband George G Peterson has resided in the United States since 1888.

OATH OF ALLEGIANCE.

Further, I do solemnly swear that I will support and defend the Constitution of the United States against all enemies, foreign and domestic; that I will bear true faith and allegiance to the same; and that I take this obligation freely, without any mental reservation or purpose of evasion: SO HELP ME GOD.

Matilda P Peterson
[Signature of applicant.]

Sworn to before me this 5th day of July, 1905.
Isidore J. Shaffer
Notary Public.

[Seal must be affixed or other evidence of notarial character furnished.]

DESCRIPTION OF APPLICANT.

Age: 31 years.	Mouth: medium
Stature: 5 feet, 5 inches, Eng.	Chin: round
Forehead: broad high	Hair: brown
Eyes: Blue	Complexion: fair
Nose: broad	Face: full

IDENTIFICATION.

Olean NY. July 5th, 1905.

I hereby certify that I have known the above-named Helena M. Peterson personally for Eight years, and know ~~h~~ her to be the wife of the person referred to in the within-described Certificate of Naturalization, and that the facts stated in ~~h~~ her affidavit are true to the best of my knowledge and belief.

Patrick A Collins
Olean NY.
[ADDRESS OF WITNESS.]

Applicant desires passport sent to following address:

Mrs Geo. G. Peterson
44 W. State St
Olean N.Y.

[Revised Oct 1903.] [Form No. 284.]

JUL 8 1905

512

[FORM FOR PERSON CLAIMING CITIZENSHIP THROUGH NATURALIZATION OF HUSBAND OR PARENT.]

No. Issued Pittsburg Pa July 6 1905

UNITED STATES OF AMERICA.

STATE OF Pennsylvania
COUNTY OF Allegheny } ss.

I, Mr Herman Schmid, a NATURALIZED AND LOYAL CITIZEN OF THE UNITED STATES, hereby apply to the Department of State, at Washington, for a passport for myself, accompanied by ~~[illegible]~~ as follows: , born at , on the day of , 18 ; and

I solemnly swear that I was born at N.Y. Aargau Frick on or about the 4 day of September, 1881; that my father emigrated to the United States, sailing on board the S.S. America from Havre, on or about the 14 day of September, 1883; that he resided 22 years, uninterruptedly, in the United States, from 1883 to 1905, at Pittsburg Pa; that he was naturalized as a citizen of the United States before the District Court of Pennsylvania at Pittsburg Pa, on the 12 day of January, 1895, as shown by the accompanying Certificate of Naturalization; that I am the Son of the person described in said Certificate; that I have resided in the United States, uninterruptedly for 22 years, from 1883 to 1905, at Pittsburg Pa; that I am domiciled in the United States, my permanent residence being at Pittsburg Pa, in the State of Pennsylvania where I follow the occupation of Engineer; that I am about to go abroad temporarily; and that I intend to return to the United States with the purpose of residing and performing the duties of citizenship therein.

OATH OF ALLEGIANCE.

Further, I do solemnly swear that I will support and defend the Constitution of the United States against all enemies, foreign and domestic; that I will bear true faith and allegiance to the same; and that I take this obligation freely, without any mental reservation or purpose of evasion: SO HELP ME GOD.

Sworn to before me this 6th day of July, 1905 * Herman Schmid

J.V.W. Cormick
My commission expires July 23, 1907 Notary Public.

DESCRIPTION OF APPLICANT.

Age:	24 years.	Mouth:	Large
Stature:	5 feet, 9 inches, Eng.	Chin:	Square
Forehead:	High	Hair:	Dark Brown
Eyes:	Hazel	Complexion:	Medium
Nose:	Large & Turned	Face:	Oval.

IDENTIFICATION.

I hereby certify that I know the above-named Mr Herman Schmid personally, and know him to be the person of the person referred to in the within-described Certificate of Naturalization, and that the facts stated in his affidavit are true to the best of my knowledge and belief.

Mr W.V.W. Cormick
Pittsburg Pa
[ADDRESS OF WITNESS.]

Applicant desires passport sent to following address:

Mr August Schmid
[redacted]

Mr J.V.W. Cormick Esq
506 South Field St
Pittsburg Pa

513

Form for Naturalized Citizen.– [Edition of July, 1888.]

PRINTED AND SOLD BY UNZ & CO., { 1 BOWLING GREEN, 12 BROADWAY, } NEW YORK.

PASSPORT BOR. JUL 8 1905

No. ..... Issued .....

United States of America.

STATE OF Pennsylvania }
COUNTY OF Allegheny Co } ss:

I, Mr August Schmid ..... A NATURALIZED AND LOYAL CITIZEN OF THE UNITED STATES, do hereby apply to the Department of State at Washington for a passport for my self & wife
born at ..... on the ..... day of ..... 18....., and

In support of the above application, I do solemnly swear that I was born at K.T. Aargau in Switzerland on or about the 14 day of October 1851; that I emigrated to the United States, sailing on board the America from Havre on or about the 14 day of September 1883; that I resided 22 years, uninterruptedly, in the United States, from 1883 to 1905 at Pittsburg Pa that I was naturalized as a citizen of the United States before the District Court of Pennsylvania at Pittsburg Pa on the 17 day of January 1895 as shown by the accompanying Certificate of Naturalization; that I am the IDENTICAL PERSON described in said Certificate; that I am domiciled in the United States, my permanent residence being at Pittsburg in the State of Pennsylvania where I follow the occupation of Engineer; that I am about to go abroad temporarily; and that I intend to return to the United States Two years
with the purpose of residing and performing the duties of citizenship therein.

OATH OF ALLEGIANCE.

further, I do solemnly swear that I will support and defend the Constitution of the United States against all enemies, foreign and domestic; that I will bear true faith and allegiance to the same; and that I take this obligation freely, without any mental reservation or purpose of evasion: So HELP ME GOD.

Sworn to before me, this 6 *day of* July 1905

J. V. McCormick
Notary Public.

My Commission expires January 23, 1909.

August Schmid

DESCRIPTION OF APPLICANT.

Age, 47 years.
Statue, 5 feet 6 3/4 inches, Eng.
Forehead, high
Eyes, Blue & gray
Nose, Roman & Roman
Mouth, Medium
Chin, round
Hair, Dark Brown Mixed with gray
Complexion, Medium
Face, Oval

INDENTIFICATION.

Pittsburg Pa June 6, 1905

I hereby Certify, that I know the above named Mr August Schmid personally, and know him to be the identical person referred to in the within described Certificate of Naturalization. and that the facts stated in his affidavit are true to the best of my knowledge and belief.

Mr J. V. McCormick
Address of Witness, Pittsburg Pa

Applicant desires passport sent to following address:

Mr August Schmid
~~Pittsburgh Pa~~
~~Swissvale Pa~~

J. J. McCormick & Co
506 Smithfield St
Pittsburg Pa

☞ This blank must be completely filled out. The legal fee of one dollar, in currency or postal money order, must accompany the application.

The rules should be carefully read before mailing the application to the Department of State, Passport Bureau, Washington, D. C.

PASSPORT BUR. [REVISION OF 1905.] JUL 8 1905 DEPT. OF STATE

[FORM FOR NATIVE CITIZEN.]

No. 514

Issued .....

UNITED STATES OF AMERICA.

STATE OF ..Tennessee..... } ss:
COUNTY OF ...Shelby..... }

I, ..Mrs. J. Malcolm Semmes....., a NATIVE AND LOYAL CITIZEN OF THE UNITED STATES, hereby apply to the Department of State, at Washington, for a passport for myself, ~~accompanied by my wife,~~ ....., ~~and minor children~~, as follows: ....., born at....., on the.....day of....., 18....., and....., born at .....

.....

I solemnly swear that I was born at..Columbia....., in the State of ..Tennessee....., on or about the ..12th....day of...May....., 1856...; that my father is a..native born...citizen of the United States; that I am domiciled in the United States, my permanent residence being at..Memphis....., in the State of ..Tennessee....., where I follow the occupation of..Head of a hospitality house and that I am ~~about~~ to go abroad temporarily; and that I intend to return to the United States within..three..about.... ~~years,~~ months, with the purpose of residing and performing the duties of citizenship therein.

OATH OF ALLEGIANCE.

Further, I do solemnly swear that I will support and defend the Constitution of the United States against all enemies, foreign and domestic; that I will bear true faith and allegiance to the same; and that I take this obligation freely, without any mental reservation or purpose of evasion: SO HELP ME GOD.

Mrs J. Malcolm Semmes.
[Signature of applicant.]

Sworn to before me this...6th....day of.....July.....1905.

[Seal must be affixed or other evidence of notarial character furnished.]

Fee Paid 50¢

J M Semmes
Notary Public.

Commission expires Sept 3 - 1906.

DESCRIPTION OF APPLICANT.

Age: ..49..years.	Mouth: Small and full
Stature: .....5..feet, ...5....inches, Eng.	Chin: ..Firm.....
Forehead: high and rather broad	Hair: ...Very dark brown....
Eyes: ..Blue grey.....	Complexion: fair.....
Nose: Rather large and straight.....	Face: Oval.....

IDENTIFICATION.

.....July 6th....., 1905

I hereby certify that I have known the above-named Mrs J. Malcolm Semmes personally for ..several years..., and know h..er.... to be a native-born citizen of the United States, and that the facts stated in h..er.... affidavit are true to the best of my knowledge and belief.

.....

[ADDRESS OF WITNESS.] Capt Arty Corps U.S.A.
Fort Wayden, Washington

Applicant desires passport sent to following address:

Mrs J. Malcolm Semmes
1918 Shelby St
Memphis Tenn

1 Cy Enclosed.

Form for Native Citizen.—

515

PASSPORT BUR. JUL 8 1905 DEPT. OF STATE.

No ..... Dated .....

United States of America.

STATE OF New York
COUNTY OF New York } ss:

I, James H. Williams A NATIVE AND LOYAL CITIZEN OF THE UNITED STATES, do hereby apply to the Department of State at Washington for a passport for myself

born at ..... on the ..... day of ..... 1—, and

I do solemnly swear that I was born at Brooklyn in the State of New York on or about the 22nd day of March 1882; that my father was a native citizen of the United States; that I am domiciled in the United States, my permanent residence being at Brooklyn in the State of New York where I follow the occupation of Manufacturer; that I am about to go abroad temporarily; and that I intend to return to the United States within six months with the purpose of residing and performing the duties of citizenship therein.

OATH OF ALLEGIANCE.

Further, I do solemnly swear that I will support and defend the Constitution of the United States against all enemies, foreign and domestic; that I will bear true faith and allegiance to the same; and that I take this obligation freely, without any mental reservation or purpose of evasion: So HELP ME GOD.

Sworn to before me this 7th *day of* July, 1905

James H. Williams

Notary Public.

DESCRIPTION OF APPLICANT.

Age, 23 years.
Stature, 5 feet 8½ inches, Eng.
Forehead, high
Eyes, blue
Nose, straight
Mouth, medium
Chin, round
Hair, light brown
Complexion, fair
Face, oval

IDENTIFICATION.

July 7th 1905

I Hereby Certify, that I know the above named James H. Williams personally, and know h to be a native-born citizen of the United States, and that the facts stated in h affidavit are true to the best of my knowledge and belief.

A. W. Smith

Address of Witness, 570 Fifth Ave. N. York

Applicant desires passport sent to following address:

Thos. Cook & Son
261 Broadway
New York

516

[EDITION OF 1880]

PASSPORT BOR. JUL 8 1905

[FORM FOR NATURALIZED CITIZEN.]

No..... Issued..... .....

UNITED STATES OF AMERICA.

STATE OF Ohio }
COUNTY OF Cuyahoga } ss:

I, Paul Zoldy, a NATURALIZED AND LOYAL CITIZEN OF THE UNITED STATES, hereby apply to the Department of State, at Washington, for a passport for myself, accompanied by my wife.....and minor children, as follows: ....., born at..... on the.....day of....., 18..... ; and..... .....

I solemly swear that I was born at A. Fugod Hungary on or about the 24th day of December, 1866; that I emigrated to the United States, sailing on board the Saale, from Bremen, on or about the 18 day of March, 1889; that I resided 16 years uninterruptedly, in the United States, from 1889 to 1905, at Cleveland, O.; that I was naturalized as a citizen of the United States before the Common Pleas Court of Cuyahoga Co. O. at Cleveland, on the 27th day of October, 1894, as shown by the accompanying Certificate of Naturalization; that I am the IDENTICAL PERSON described in said Certificate; that I am domiciled in the United States, my permanent residence being at Cleveland in the State of Ohio, where I follow the occupation of Molder; that I am about to go abroad temporarily; and that I intend to return to the United States within 2 yrs. with the purpose of residing and performing the duties of citizenship therein.

M.H.

OATH OF ALLEGIANCE.

Further, I do solemly swear that I will support and defend the Constitution of the United States against all enemies, foreign and domestic; that I will bear true faith and allegiance to the same; and that I take this obligation freely, without any mental reservation or purpose of evasion: SO HELP ME GOD.

Sworn to before me this 7th day of July, 1905

Jos L Szepessy
Notary Public.

Paul Zoldy

DESCRIPTION OF APPLICANT.

Age: 38 years.	Mouth: Rendes
Stature: 5 feet 3 inches, Eng.	Chin: Small
Forehead: Regular	Hair: Dark
Eyes: Small	Complexion: Dark
Nose: Regular	Face: Square

IDENTIFICATION.

I hereby certify that I know the above-named Paul Zoldy personally, and know him to be the identical person referred to in the within-described Certificate of Naturalization, and that the facts stated in h..... affidavit are true to the best of my knowledge and belief.

Julius Huszowszky
[ADDRESS OF WITNESS.] 42 Kennedy St.

Applicant desires passport sent to following address:

JOS. L. SZEPESSY,
211-213 S. WOODLAND AVE.,
CLEVELAND, O.

JOS. L. SZEPESSY,
211-213 S. WOODLAND AVE.,
CLEVELAND, O.

LOCALITY OF RECORD

UNITED STATES OF AMERICA

END

TITLE OF RECORD

PASSPORT APPLICATIONS

PROJECT NUMBER

MD01700

ROLL NUMBER

686

ITEM 1

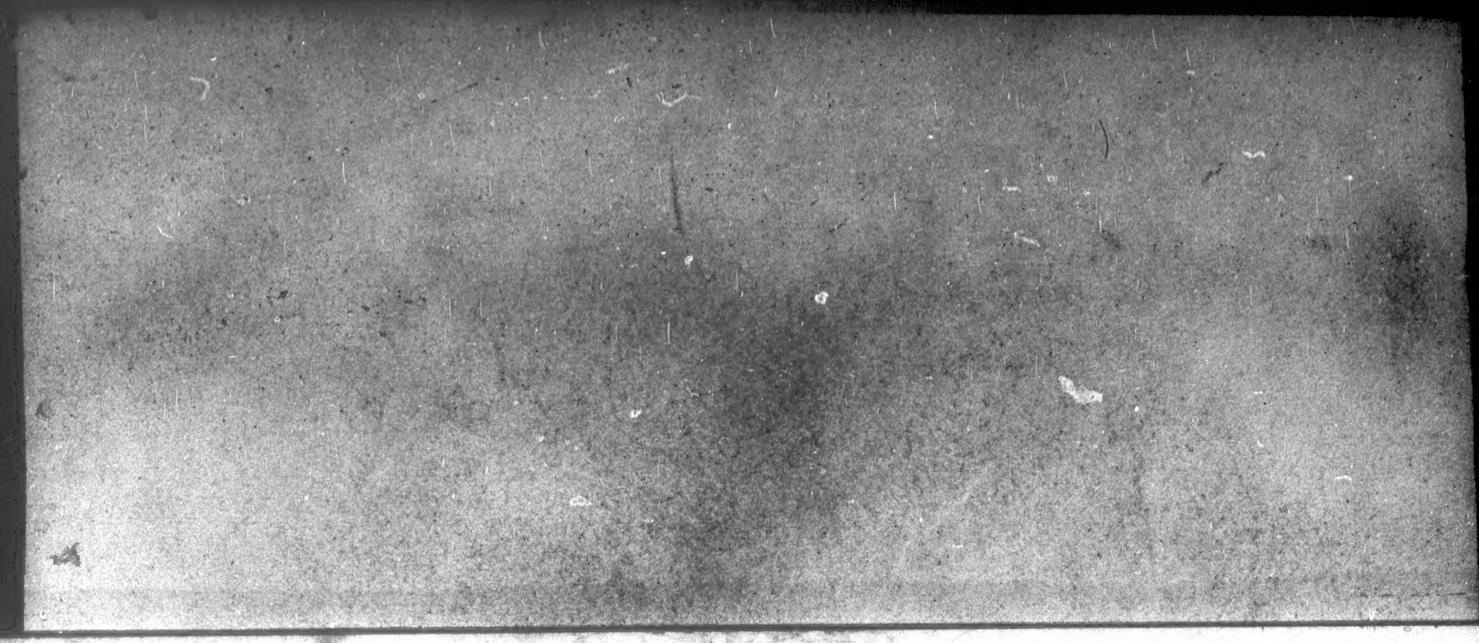

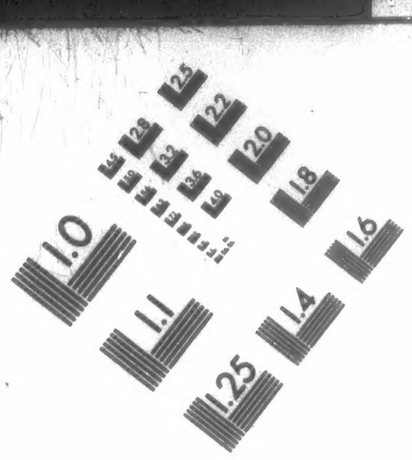

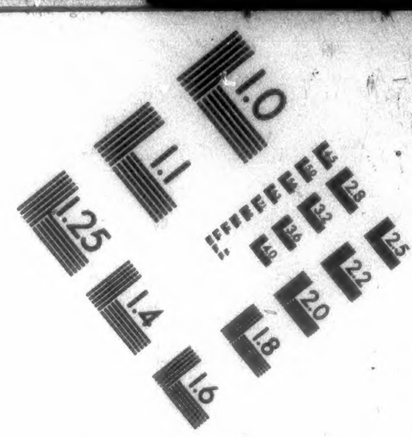

THE GENEALOGICAL SOCIETY
OF UTAH

50 East North Temple • Salt Lake City, Utah 84150 U.S.A.

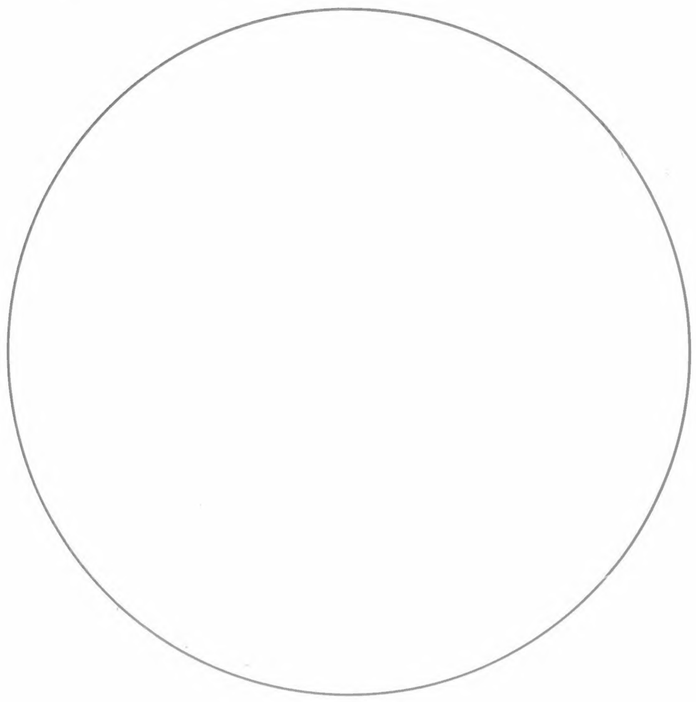

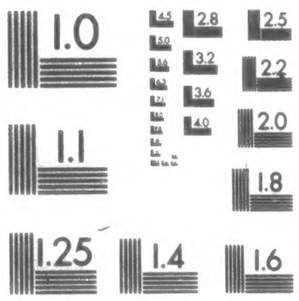

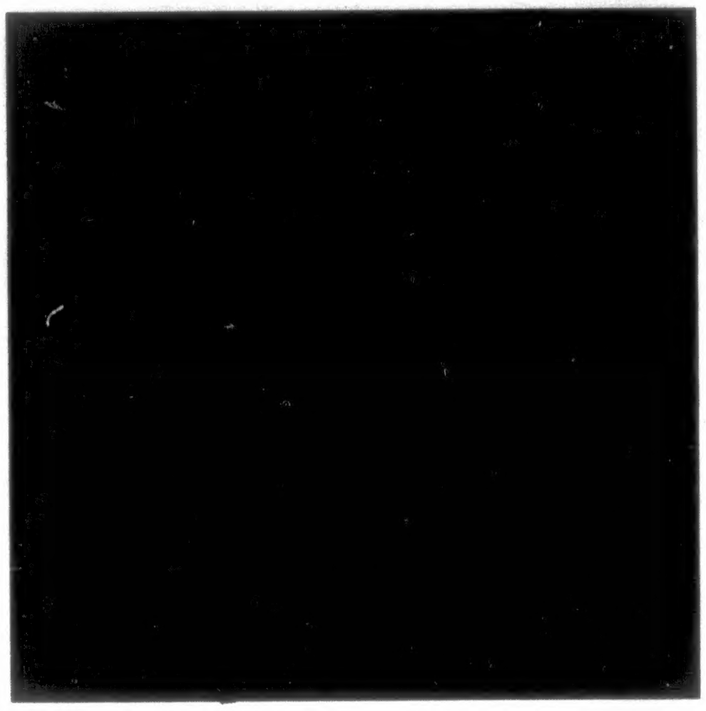

0 12x 16x 20x 24x 28x 30x 36x 40x 48x

SHOULD MEASURE .25" AT REDUCTION

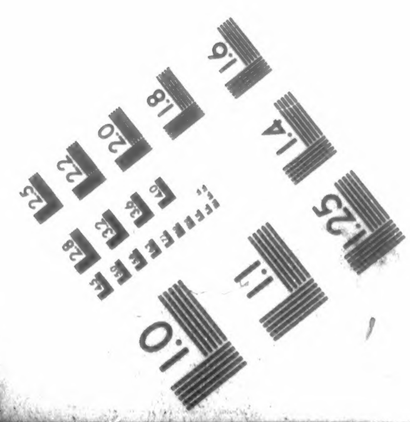

END
OF
ROLL

682