

Arch.  
378  
.9756  
B846p  
1937

*The 1937*  
PERTELOTE





*Gift of*

Charles and Gail Litaker  
to the Brevard College  
Archives in honor of  
Marion Craig Nifong Clarke,  
a Trustee of Brevard College

James A. Jones Library  
Brevard, North Carolina 28712

Margaret Wilson



*The  
Pertelote  
1937*

Margaret,

In spite of our differences, we have gotten along together. Margaret, I admire you for your inspiring and influential personality. You've shown to me that you are true much in life. Some times we have had the wrong opinions of things, yet at times, we agree to things. After all, friendship is merely based upon a mutual understanding rather than thinking alike.

Continue to fight for your high ideals and success is sure to be yours. Copyright 1937  
LEIGHTON PRESSON, Editor  
HAROLD SEVERS, Business Manager Whatever you do, and wherever you go, I am wishing you the best of everything. May you have luck, happiness, and success an "lots of it."

Always,

Severs

P.S. I know you have had a tough time with your room mates, but after all, --- that is expected. You, Glad, and Margaret have certainly stayed by each other with your hearts ??..?



*The 1937*  
*Pertelote*

*Published by*  
*The Student Body*  
**BREVARD COLLEGE**  
Brevard, N. C.

# *Dedication*

**T**O the essential and characteristic constituents of Brevard College, to those phases of its activity in which Brevard College is original, and to the democratic principle that education should be brought within the financial grasp of every young man and young woman, this

THE 1937 EDITION OF THE PERTELOTE,

pays sincere tribute.





## *Building Brevard*

Brevard College, located in Brevard, North Carolina, in the French Broad Valley, occupies the site of the former Brevard Institute. It is the result of a merger of Rutherford and Weaver Colleges. The history of these institutions, operating under the auspices of the Methodist Episcopal Church, South, dates back several decades. Brevard College, as their successor, is pledged to the continuance of their noble traditions. With the establishment of the new college, however, a new and different principle is emphasized.

Brevard is, first of all, a work college. It is an institution where low cost is secondary in importance only to the thoroughness and quality of work. Brevard represents four ideals—a Christian institution, sound scholarship, the lowest possible student expense, and practical training. The exercise of economic principles is based on the idea that it is better to receive than to give: Brevard College is founded on the reverse of that idea. Modern industry is continually tapping new markets for its products: Brevard College is investigating new markets for its educational advantages. Brevard, through a plan of self-help, has enabled to obtain a college education young men and young women who would otherwise have been denied that privilege because of expense. A few students in every college earn their expenses on their own initiative. Brevard has dedicated itself to specializing in this field of educational

endeavor. Brevard College has put within the grasp of everyone two years of good education.

It would be difficult, if not impossible, to ascertain just what Brevard College may evolve towards in the future. The 1937 Student Body, however, realizes no limits to the heights to which it may rise. We believe in the ability of the faculty of Brevard; we have confidence in the methods being used; and we have an unalterable sanguineness regarding the integrity of the principle and the purpose to which Brevard College has pledged itself. Advancing on a knowledge of what Brevard has accomplished in its three years of life, and building our faith on the solid rock of its ideals, the 1937 edition of the PERTELOTE concerns itself with a few plausible prognostications regarding the future of our College.

During our stay at Brevard, plans for an expansion program were formulated. Actual work on certain phases of the program was begun. Slowly, day by day, a dream began to materialize. Piles of heavy river rock, cement piping stacked high to one side, the dull sound of picks falling on hard earth, have meant joy to us as they added conviction to the hope that an athletic field and gymnasium would soon be a reality on the Brevard campus.

Seeing that this part of the development has already received momentum it is rational to believe that the rest of the plans will develop according to expectation. An infirmary and a library will be the next immediate projects. After those there will be a dormitory for young women. Brevard College will then concentrate on acquiring a science building and its equipment. Meanwhile the college anticipates an aggregate endowment of a million dollars. We join in these material aspirations. It is hoped and believed that, as we leave Brevard College and take our places in the world as citizens, with a superior preparation to meet the problems of living, both from a standpoint of religious fortitude and practical ability, we shall not be content merely to remember Brevard College favorably for the many advantages which it has extended to us; but that we shall show our appreciation in material contributions. We hope in this manner to continue to have a part in the building of Brevard.

The magnitude of our optimism regarding the loftiness of religious and spiritual attainment Brevard College will ascend to brooks no discouragement. Such optimism can be sustained and demonstrated only in the future lives of this graduating class and the students who are to follow.

—THE EDITOR.



## *Connestee*

Connestee, Connestee, sing me a song  
Of the mountains and woods whence you spring;  
Of the wild rhododendron, the glowing pink laurel,  
The roseate blooms of the sweet mountain laurel,  
Of them sing to me, Connestee, sing.

Connestee, Connestee, tell me a tale  
Of the men who have lived in your part  
Of the wild mountain fastness, and conquered its perils,  
Who have lived on its richness in spite of its perils,  
Who have gained from it fullness of heart.

Connestee, Connestee, sing me this song  
Of the mountains and woods whence you spring;  
Of the cold mountain winter, the sweet mountain springtime,  
Of the green and the rose and the blue of the springtime,  
Of these sing to me, Connestee, sing.

—Margaret Ryan

# *The College*

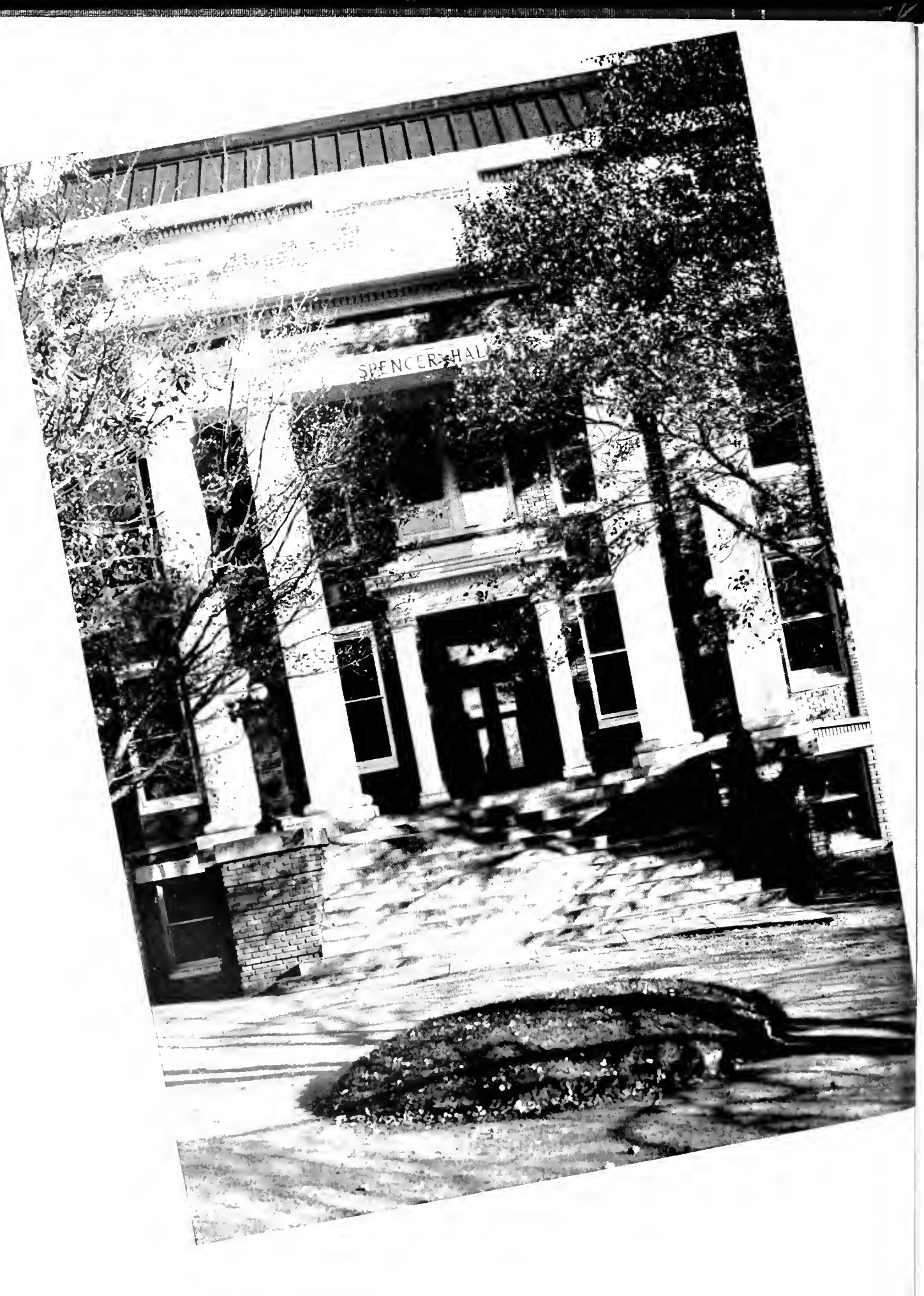

SPENCER HALL



*Brevard College in its Beautiful Setting*

# *Campus Views*



Taylor Hall - Boys' Dormitory



Frances Ross Hall - Boys' Dormitory



*West Hall - Girls' Dormitory*



*Virginia Lodge - Girls' Dormitory*

*my the best of  
all good things  
come to you  
C. E. Buckner*



# Brevard

C. H. TROWBRIDGE,  
A.B., A.M.,  
Vice-President, Science

JOHN BENNETT,  
A.B., B.D.,  
Religious Education

MISS IRENE CLAY,  
B.M.,  
Music

C. E. BUCKNER,  
A.B., A.M.,  
Dean and Registrar of College,  
Government

MISS MYRA BENFORD,  
Dean of Virginia Lodge

MRS. ISABEL DOUB COLTRANE,  
B.L., B.M., A.M.,  
English

MISS LUCILE SMITH,  
A.B., A.M.,  
English, Dramatics

MRS. C. E. BUCKNER,  
Dietitian

MISS MARY ALMA COLTRANE,  
A.B.,  
Dean of Coltrane Annex

B. H. ANDREW,  
A.B.,  
Dean of Men

GRADY W. CAMPBELL,  
A.B.,  
Industrial Arts, Superintendent of  
Labor

DEAN W. COLVARD,  
B.S.,  
Agriculture, Student Labor

DR. BURT L. LOOMIS,  
B.S., A.M., Ph.D.,  
Psychology, Bureau of Guidance

JOHN A. CARLISLE,  
Field Representative

MISS MAJORIE CRAIG,  
A.B., A.M.,  
English



Margaret  
 you have been  
 one of the finest  
 girls I have ever  
 known. Miss Mary  
 is sure to hear from  
 you. I hope you  
 will be a success.



# Faculty

*Miss Mary Helen McConnell  
 is the one who is going to  
 call you down in the  
 library.*

- |  |   |  |
|--|---|--|
| OTIS G. DANIEL,<br>A.B.,<br>Business Department        | MRS. MARY HELEN McCONNELL,<br>A.B., A.M.,<br>Book Room      | ARTHUR J. RANSON,<br>Athletic Coach, Physical Educa-<br>tion for Men |
| JACK S. DENDY,<br>B.S., A.M.,<br>Science               | MRS. J. D. McRAE,<br>Matron                                 | MRS. ARTHUR J. RANSON,<br>B.S.,<br>Physical Education for Women      |
| MRS. CHARLOTTE H. DENDY,<br>B.M.,<br>Director of Music | M. G. PANGLE,<br>A.B., A.M.,<br>Sociology, Economics        | MISS DELLA SHORE,<br>B.S., B.L.S.,<br>Librarian                      |
| MISS DULCIE HAYES,<br>A.B., A.M.,<br>French, Spanish   | MRS. LOULA McNEER PANGLE,<br>A.B., A.M.,<br>Mathematics     | MISS MERLIE SIZEMORE,<br>B.S.,<br>Home Economics                     |
| MISS HARRIET KILLOUGH,<br>A.B.,<br>Dietitian           | MISS MAYBELLE POOVEY,<br>A.B., A.M.,<br>Business Department | MRS. ERNA TRAMMELL,<br>A.B., A.M., Ph.D.,<br>German, Greek           |



*A Message  
to the Class of 1937*

**D**URING the period of two years which you have spent in Brevard College you have acquired certain ideals and attitudes. You are not the same persons you were when you came to this institution. You have more information and you have developed some new techniques. You ought to be better and different. You ought to have the ability and the habit of standing alone. You ought to have the cooperative spirit also. My great hope for you is that you may continue your education and that those wholesome qualities which you have acquired here may continue to develop. We hope that your various achievements in future years may reflect credit upon this college. The public will evaluate the institution by the appraisal which it places upon you.

Eugene J. Coltrane,  
President of the College.

## *Self-Help*

In this picture is depicted one of the most important extra-curricula activities on our campus. The one-hundred acre farm not only furnishes many students the opportunity to earn money to be applied on their expenses, but supplies the campus dining halls with meats and vegetables.

Brevard makes it possible for deserving young people to attend college who would not be able to go without this remuneration which their practical ability brings them. If one takes his work seriously, as he should, he gets practical experience. The students have instructors to supervise the work which they are given to do. It is really a pleasure to work in a system of this kind. One does not feel that it is work, but that it is a part of his regular college training. No matter what his choice of work may be, he gains experience which will benefit him in later years. It is with the deepest appreciation that this cooperative plan is accepted by the students of Brevard. We wish it even more success in the future than it has had in the past.



## *Seniors*

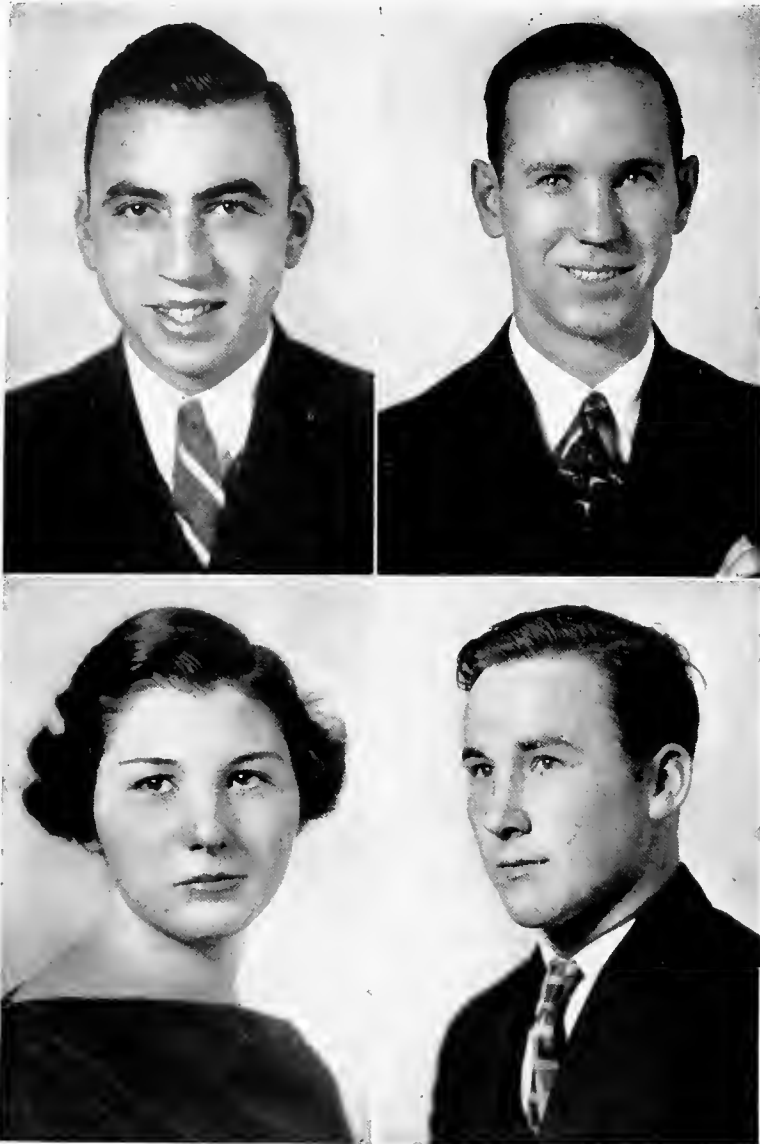

Senior  
Class  
Officers

President - Marshall Houts  
 Vice-President  
     --- James O. Rogers  
 Secretary ---- Ruth Brewer  
 Treasurer ---- John Odom

MARSHALL WILSON HOUTS

Ooltewah, Tennessee  
*"His limitless courage will lead him on."*  
 Delphian, President; Student Council; Choir; Glee Club; Football; Baseball; Basketball; Dramatic Club; Methodist Club; Sigma Phi Alpha; Boosters' Club; President of Sophomore Class; Assistant Dean of Taylor Hall; Chief Commencement Marshal. Wheel! Is that all he is? I thought I'd never get through writing all that. But it's true, folks! You may look at this wonder FREE.

MARY RUTH BREWER

Charlotte, North Carolina  
*"Industrious, capable, loving of truth, She's just such a person as should be named Ruth."*  
 Choir; Glee Club; Photo-Nature Club; Mnemosynean, President '36; Methodist Club; Student Council. Her perennial smile is a glimpse into her heart. Ruth is a girl who works to the limit of her endurance and then keeps on. Here serenity is a gift we all envy and strive to emulate.

JAMES O'BRIEN ROGERS

Charlotte, North Carolina  
*"When a task is set that the rest can't do, We call on 'Jimmie' and he puts it through."*  
 Delphian; Bursar of College; President of Freshman Class; State-Wide Methodist Student Conference, Vice-President '37; Vice-President Sophomore Class; Student Council; Winner, Colvard Memorial Award; Basketball, Captain '37; Baseball; Monogram Club; Ministerial Band, Vice-President '36, Chaplain '36; Boosters' Club; Pertelote Staff; Glee Club; Choir; Methodist Club. Activities speak louder than words.

JOHN PERSHING ODOM

Wadesboro, North Carolina  
*"Consistent in love, he is no Don Juan, This dependable, capable, typewriting John."*  
 Delphian, Treasurer '37; Dormitory Council '36; Football; Tennis; Monogram Club; Student Council; Boosters' Club, Treasurer '37 Sophomore Class, Treasurer Clorion Staff; Pertelote Staff. Johnnie is original and clever; meeting all difficulties.



LAURA AILEEN ALEWINE

Taylors, South Carolina  
*"The world rocks on and so does 'Pete,'  
Graceful, happy, quiet, and sweet."*

Euterpean; Fireside Club; Folk-Lore Club; Boosters' Club; Baptist Club; Choir. This popular little brunette attracts a lot of attention with her witty remarks and happy laughter. She is the kind of person one likes to associate with and we know she'll have smooth sailing.

JOSEPH RUSSELL ANDREWS

Saluda, North Carolina  
*"He wants this said of him—  
'He is a Christian.'"*

Clisosophic; Censor '37, Vice-President '36; Dramatic Club, Vice-President '37; Glee Club; Ministerial Band, Vice-President '37; Choir; Ross Hall Council. A willing and conscientious worker is Russell. We all know that the best way to get a good thing done quickly and thoroughly is to call on him. His pleasing manner and ready smile chase away all hesitation when we are in doubt.

JANE AMANDA ALEXANDER

Mooresville, North Carolina  
*"Happy in music, ambitious in life—  
She's sure to rid this world of some of its strife."*

Mnemosynean; Glee Club; Choir; Fireside Club. This girl is one of the most talented music students on the campus. She sings and plays equally well. She won first place in a musical contest during her freshman year. Everyone likes Jane and hopes that she will use her talents in the best possible way.

THOMAS YOUNG ANGELL

Mount Airy, North Carolina  
*"Who has God's service as his guide  
Will never lay his aim aside."*

Delphian; Ministerial Band, President; Missionary Club, President '37; Methodist Club. Sincere in all his efforts to help some one, Thomas will be a splendid worker in the ministry.

MARY EDITH ALLEN

Gastonia, North Carolina  
*"Ambitious for a life worth while—  
To be lived out in simple style."*

Mnemosynean; Fireside Club; Methodist Club. "Poochie," the campus pet. Ah, but that name was well chosen, for Edith is really as friendly as a wet pup. We like to have her around, and we feel that this attitude toward her will linger as long as she continues to be one of us.

EUNICE LUELLE ARNOLD

Lexington, North Carolina  
*"Sincere and kind in every way—  
She's Eunice tomorrow and Eunice today."*

Mnemosynean, Treasurer '36, Chaplain '36; Choir; Glee Club; Photo-Nature Club; Methodist Club; Freshman Class Treasurer; Dramatic Club; Romance Language Club. Because of her complete sincerity, her ready smile, and her friendly helpfulness, it will be hard to forget Eunice.



**JOE JACK ATKINS**

Waynesville, North Carolina  
*"Happy is he who loves to live  
And happiness to others give."*

Delphian; Football; Monogram Club. Joe Jack's our "he-man" life-saver from Lake Junaluska. First he attended the University of North Carolina. In '35 he entered Brevard and has been with us ever since. His interest is in young men; and his ambition is to be, some day, manager of the entire grounds at Lake Junaluska. We believe that he is capable and wish him success in all that he undertakes.

**PAULINA JOHANNA AUER**

Enka, North Carolina  
*"Pauline is dignified; but, never tear,  
Her friendly good nature is more than sincere."*

Mnemosynean; Glee Club; Choir; Pre-Med Club; International Relations Club. "There's a little Dutch girl"—and this is she. But honestly, you couldn't tell it to save you, she's so well adapted. "Polly" is a girl who makes her own place, whether it's in Holland, America, or Kalamazoo.

**CORA CHRISTINE AUSTIN**

Peachland, North Carolina  
*"A willing worker when work's to be done;  
From the hardships of life she'll never run."*

Mnemosynean. This North Carolina "peach" came to Brevard College after Christmas, registered as a sophomore, and immediately began helping Dean Buckner attend to his many duties. She graduated from Marshville High School in 1932, attended King's Business College, Charlotte, N. C., during '33-'34.

**FRANCIS HENRY BAHNSON, JR.**

Farmington, North Carolina  
*"Staunch, good natured, true, and steady;  
When a friend is needed he's always ready."*

Delphian, Treasurer '37; Photo-Nature Club; Debaters' Club. Frank's originality puts a lot of fire into his dry wit and makes people take it and like it. That's the idea, Frank. Be a dictator.

**SARAH FRANCES BARKSDALE**

Spray, North Carolina  
*"She's quiet, modest, and sincere,  
It's always a pleasure to have her near."*

Mnemosynean; Methodist Club; Travel Club; Pre-Med Club. Under her reserve, Frances has unsuspected qualities. We wonder why she is so hesitant in portraying them. Perhaps she is saving them for a better purpose. Anyway, much success and happiness to you.

**WILLIE BELLE BERRYHILL**

Charlotte, North Carolina  
*"Here's to one so jolly and gay;  
She smiles and drives our cares away."*

Mnemosynean; Fireside Club, Critic '36; Methodist Club; Glee Club; Choir. Jolly, good-natured, always ready for a good time and a lot of fun. That's Willie Belle. She's studious and even domestically inclined. You should see that suit she knitted. Fact is, she can do almost anything she tries.



**BILLY HENRY BLACK**

Midland, North Carolina  
"With his wonderful aim  
He will do his best, we know."

Clisophic; Ministerial Band; Dormitory Council; Publicity Committee of Young People's Organization. Always smiling—always a cheery word for any one. Billie has chosen to follow the ministry as his life work. Bill, we know you'll have plenty of stars in your crown.

**LOU BELLE BOYD**

Waynesville, North Carolina  
"She'll stick to you through thick and thin."

Euterpean; Choir; Methodist Club; Photo-Nature Club. A mathematical genius. Yes, she's one of these wizards you read about. Some day we'll be proud to say we went to school with this teacher—for that, she will surely be.

**HOMER LEON BLANKS**

Swannanoa, North Carolina  
"For friendly advice and midnight pranks  
We owe a lot to Leon Blanks."

Delphian, Sergeant-at-arms '36; Glee Club; Choir; Democratic Club. Leon holds the title of never having had a date, and he is proud of it. His contagious humor has won him a host of friends, both boys and girls. We wish him the best from life.

**MARGARET ESTHER BOYD**

Waynesville, North Carolina  
"One of the twins is domestically inclined,  
As perhaps someday some man will find."

Euterpean; Methodist Club; Photo Nature Club. No, this is not a carbon copy of Lou Belle's write-up. Although Margaret is interested in Math, she likes to sew, knit, and do other kinds of hand work. So we see, perhaps, a great home-builder in Margaret.

**SARAH ETHEL BLYTHE**

Hendersonville, North Carolina  
"Blythe in spirit, Blythe in name—  
Loyal, sincere, she's always the same."

Mnemosynean; Fireside Club, President '36; Choir; Photo-Nature Club; Baptist Club; Marshal. Ethel keeps herself in seclusion in "Lab" so much of the time that it is only a lucky few who know her well. This intellectual genius is one of the friendliest girls in school, and we'll miss her when she goes.

**BERNICE EUPHENIA BRANTLEY**

Mooreville, North Carolina  
"Intellectuality enhanced by beauty, fair to see."

Mnemosynean, Vice-President '36; Student Council '37; Dramatic Club, Vice-President '37; Assistant Dean of Girls' Dormitory; Methodist Club; Prayer Meeting Committee; Dormitory Council; Boosters' Club; Pertelote Staff. "Sh! Let's be quiet, girls"—to the "biddies" of West Hall is Bernice known by this. To the rest of this school she is known as a most capable girl and a good sport in work or play. Her friendly smiles have cheered us all in blue moments.



*Remember! What you do today will determine your future. Work hard and you will succeed. Do it for the love of it.*

MARY EDWINA BROOKS

Clyde, North Carolina

*"Because of her gaiety, laughter, and song  
She'll always have friends though her life be long."*  
Euterpean; Photo-Nature Club; Democratic Club;  
Baptist Club; Choir; Euterpean Basketball Team.  
Edwina is a very active girl in all sports. Her ready  
smile and unusual personality make her popular  
among the students. We are expecting her to make  
good in the field of commercial education.

ALFRED WARD BUCHANAN

Tryon, North Carolina

*"Dime" is not out for the ladies fair.  
But they come to his whistle from everywhere."*  
Delphian. "Dime" came to Brevard in '35, but  
left after the first quarter for Cullowhee. This year  
he has decided to come back and stay—we hope.  
While at W.C.T.C. he played football; here he seems  
to be the champion hose-shoe pitcher. Buck says he  
will go to the field of education for his life work.  
Here's luck to him!

*Margaret,  
I admire  
you so  
much. You  
deserve the  
best in  
everything.  
I love you  
and will  
always  
consider  
you as one  
of my best  
friends.  
My best  
wishes for  
your  
happiness  
always,  
Annie  
Ruth*

ELIZABETH MARIE BROOKSHIRE

West Asheville, North Carolina

*"Smiling and willing always to do  
Whatever she can that her friends ask her to."*  
Euterpean; International Relations Club, Secretary  
'37; Clarion Staff; Pertelote Staff; Choir; Glee Club;  
President of Young People's Department; Democratic  
Club Missionary Club. Some cause happiness  
whenever they go! Not so with Bet. She causes it  
wherever she goes. And this friendly spirit will  
take Betty where her mind dictates. "Little feet, be  
careful."

CARL BONNER CALDWELL

Smyrna, North Carolina

*"A consistent worker will forge ahead  
While faster runners are still abed."*  
Brevard stands for work, and Carl takes it on as  
fast as it's given him. So well does he accomplish  
any and every job, we know that he will do as well  
in whatever he undertakes in life.

ANNIE RUTH CALL

Mocksville, North Carolina

*"A beautiful face and pleasing voice—  
As the friendliest girl she's every one's choice."*  
Euterpean, Critic '36, President '37; Glee Club;  
Pre-Med Club, Vice President '36; Choir; Boosters'  
Club, President '37. Yes, 'tis true! Her friends are  
numbered by her acquaintances. She's "not too  
serious and not too gay, but a rare good friend in  
a rare good way!" This campus beauty likes to  
exclaim in a chattering way, "Who's afraid of the  
big tall men?"

ROY EDWARD BROWN

Horse Shoe, North Carolina

Closophic; Agriculture Club; Presbyterian Club;  
Dormitory Council. Roy is one of those few people  
who can be depended on to do whatever is asked  
of him. He does it well, too!



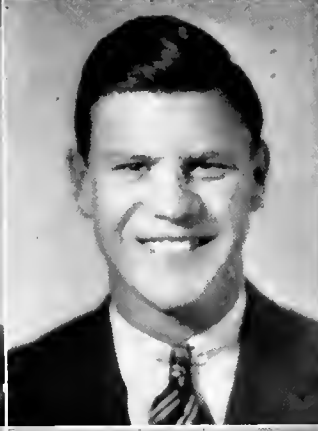

**JAMES EDWIN CARLISLE**

Bostic, North Carolina

*"Popular, steady, honest, and true,  
With a keen sense of humor—the 'Eddies' are true."*  
Delphian, President '35; Choir; Glee Club; Dormitory Council; Student Council, President '37; Methodist Club; Dramatic Club; Boosters' Club; Mid-Week Prayer Service Committee; Baseball, all-conference catcher '36; Manogram Club. Always smiling, always cheerful, Eddie sticks to the task till it's finished. We're expecting big things from him, for we know what he is capable of doing.

**MARGARET CLEMENTINE CHRISCO**

Badin, North Carolina

*"Her giggle's infectious, her smile's like a gem;  
We'll never forget our smiling 'Clem.'"*  
Euterpean; Photo-Nature Club; Republican Club; Presbyterian Club. Mix one part of beauty with two parts of friendliness; add a dash of mischievousness, with a spice of indifference; combine all with common sense; and we have the lovable scamp known as "Clem." Those little devils behind those black eyes demand a man in every port—but may the best man win.

**EDWARD CLAYTON**

Brevard, North Carolina

*"He plays a prank and then he grins—  
When 'Eb' arrives the fun begins."*  
Day Students' Club; Football. When "Eb" starts down the football field with the ball, or when he knocks a baseball over the fence, the school goes wild. But there's more to him than mere athletic prowess and a casual classroom crack. Here's to your future, Eb! Go to it!

**MILDRED ALLENE COGDILL**

Fletcher, North Carolina

*"Original, vivacious, sweet and cute,  
As bright as red hair is her good repute."*  
Euterpean; Dramatic Club; Fireside Club; Choir; Pernelote Staff; Sophomore Cheer Leader. "Midge" is the cutest little nut we've ever met. Jolly, laughin', careless—her days are always sunny for herself and others. Her personality is a delightful mixture of fun and good sportsmanship.

**CHARLES CALVIN COOK**

Asheville, North Carolina

*"He'll climb to his goal with a cheerful outlook—  
This likeable fellow, Charlie Cook."*  
Closophic; Dormitory Council. From comparative isolation at Ross Hall, Charlie calls our attention to his keen humor. And his looks—girls, have you noticed? Here's one boy who'll come out at the top.

**BESSIE PRICE CORNELIUS**

Winston-Salem, North Carolina

*"With Rough-house, Poovey, Handsome, and Fan—  
Wherever there's Corky—there's always a man."*  
Euterpean; International Relations '35-'36; Methodist Club; Most Original Girl in Class. We don't believe there's a person at Brevard who doesn't know Price. She's here and there and everywhere, with a twinkle in those blue eyes and a flock of boys at her heels.



### LUNETTE OCTIE CORNWELL

Leeds, South Carolina

*"We'll always remember 'Luney' as one  
Warm-hearted, true, and full of fun."*

Mnemosynean; Glee Club; Choir Fireside Club, Secretary '36; Travel Club; Baptist Club. A wave of the hand—a smile—a cheery word of greeting—and she passes on. Lunette—or better known as "Luney"—is always ready to begin something; and we'll bet there'll be a happy ending, too.

### ELIZABETH HARRELSON CRAFT

Cherryville, North Carolina

*"A friendly smile and cheery hello.  
There's nothing about French this girl doesn't know."*

Glee Club; Choir; Fireside Club; Mnemosynean; International Relations Club. This girl is one whom you may always find wrapped in some French book or a classic. It is good to have her in a class to answer the questions, though. In spite of her classical-mindedness, Elizabeth has quite a modern outlook on life.

### WALTER FRANCIS CRAVEN

Winston-Salem, North Carolina

*"Cause his humor's never failing and his loyalty can't  
end,  
We'd like with Midge to claim him even more than  
just a friend."*

Cliosopic; Choir; Glee Club; Cheer Leader; Democratic Club; Football; Baseball; Pertelote staff. Big words like original, intelligent, dependable, and capable describe Frank but even these words do not tell of the friend who made the gay things gayer and the difficult things less difficult.

### WILLIAM RAYMOND CRAVER

Lexington, North Carolina

*"Happy-go-lucky, athletically inclined—  
A truer friend is hard to find."*

Delphian; Ministerial Band; Agriculture Club. Bill is rather quiet, but he is all business and a good bet for any one but the "Biddies." He'd be good either as a preacher or a farmer—which will it be?

### VIVIAN MARIE CRAVER

Lexington, North Carolina

*"Always pleasant, always sweet,  
A girl like 'Viv' is hard to beat."*

Mnemosynean; Choir; International Relations Club. She is one of the quietest girls that we have. She seldom pushes out in front but always cooperates well with her fellow-workers. She is a very studious girl and does good work. She is a faithful friend to everyone, and the kind that will make the world better.

### JAMES WOODROW CRAWLEY

Greensboro, North Carolina

*"Ambitious Crawley of the Ministerial Band!  
May he have the best success in this field of great  
demand."*

Cliosopic; Ministerial Band, Chaplain '36; Missionary Club; Methodist Club. Crawley's participation in religious activities on the campus proves to us that he will be a success in the ministry.



### JAMES WOOD CROUSE

Lexington, North Carolina

*"In serving others he serves himself best."*

Delphian, Chaplain '36; Ministerial Band; Methodist Club, President '36; Council of Methodist Church; President of Sunday School Class; Council member of Young People's Department; Choir; Dormitory President of religious activities '36. Jim has wisely chosen to follow the ministerial calling; and we do not have to wish him luck—he doesn't need it.

### MAX SINCLAIR DEAL

Conover, North Carolina

*"A jast ball, and personality, too.  
Put Deal among the all-around few."*

Delphian, Reporter '37; Monogram Club; Football; Tennis; Baseball, Captain '37; Dormitory Council. A typical lad, full of vim, likeable in every respect. He has a heart of gold and is bound to succeed.

### WILLA AGNE DAUGHTRY

Clinton, North Carolina

*"Sweet and talented, lovely and kind—  
Friends like Willa are hard to find."*

Mnemosynean; International Relations Club. Cute! That word so endeared to the feminine tongue describes her perfectly. This popular little brunette has not been with us long, but she certainly made for herself a place—and filled it.

### GERALDINE EMMA DeVIER

Taylorsville, North Carolina

*"Debater, hiker, attorney-at-law,  
The talkingest girl a man ever saw."*

Euterpean; Forensic Club, Secretary and Treasurer; Dramatic Club; International Relations Club; Pertelote Staff; Clarion Staff. "Jerry's" the life of the party or classroom or any other place in which you find her. Her outstanding capacity for brilliant handling of sarcasm and pure humor is really remarkable. Her accomplishments prove her ability in work of all kinds. It will never be said that G.E.D.V. was not at the top. At the top she is, and there she will remain. Amen.

### NELL GRACE DAVENPORT

Greenville, South Carolina

*"There's more life and vim and pep in Nell,  
Than scores of tongues in hours can tell."*

Mnemosynean; Fireside Club; Baptist Club. Ha, ha, ha, etc.—so far into the night. Nell caused all that laughter. I honestly believe she causes more fun than the proverbial barrel of monkeys. What of it? We like it. Ha, ha, ha.

### VAUGHN HAMPTON DORSETT

Ramseur, North Carolina

*"He's never gloomy, he's never sad—  
The very best roomy that Scott ever had."*

Cliosopic. Witty? Methinks even that word won't define him. It's hard to say what he is, but Vaughn is definitely what all the rest of the world is not. And he's one of these people with lots of grit who seldom kick up dust.



LIZZIE WOODHOUSE DOZIER

Princess Anne, Virginia

*"There's very few talents this girl does lack.*

*We'll admire and remember her ever as 'Jack.'"*

Mnemosynean; Photo-Nature Club; Travel Club. "Jack is as witty as they make them. She's just full of jolly good spunk, and it will really take her places. Remember, "Jack," diamonds are just chunks of coal that stuck to the job.

WILLIAM RALPH EDWARDS

Winston-Salem, North Carolina

*"In his very quietness lies his personality."*

Delphian, Secretary; Football, Captain '37; Basketball; Baseball; Monogram Club; Travel Club; Boosters' Club, Vice-President '37. A snap, a dash, a score, a riot! Yes, that blurr was Bill. Bill is an all-around good fellow, and we were proud to have him with us.

DOYLE CHARLES EDMUNDSON

Pisgah Forest, North Carolina

*"He's a fighting tackle, and we are sure he'll get the goal in life that is seldom reached."*

Monogram Club; Agriculture Club; Football. He is one of the quietest boys in Brevard College but one of the most dependable. He is a good football player, and he is going to be equally as good as a forest ranger. Pisgah Forest will be glad to claim him.

CECIL POWELL EVANS

Lexington, North Carolina

*"Cecil's quiet, but he's sure to go far;  
For he's hitched his wagon to a star."*

Delphian; Sigma Phi Alpha; Dormitory Council. If being quiet brings high laurels, Cecil will be a great man. Surely he has started well on a career here at Brevard. He is well-liked, and his perspicacity brings just reward.

LALLAH MAY EDWARDS

Clinton, South Carolina

*"Ambitious, sincere, with a character strong;*

*May her career as a nurse be successful and long."*

Euterpean, Chaplain '36; Photo-Nature Club, President '36; Methodist Club; Travel Club; Dormitory Council. With the poet we can truthfully say that Lallah May never flunked nor cheated. We don't suppose she knows how. Honesty and loyalty such as she shows will take Lallah May far.

IVA WARD EVERHARDT

Lexington, North Carolina

*"For Ward the girls are sure to fall,  
As he is handsome, dark, and tall."*

Delphian; International Relations Club; Dormitory Council. Ward was elected the most handsome boy in his Freshman Class. He is somewhat reserved, but when you know him he is a swell fellow.



**ARTHUR MITCHELL FAULKNER**

Charlotte, North Carolina

*"His talents and qualities are too numerous  
To be caught in the bounds of a two-line verse."*

Delphian; Ministerial Club, President '36; Young People's Organization, Vice-President '36; Chaplain Freshman Class; Methodist Club; Concert Choir; Glee Club. "Mitch" is a boy who commands respect and admiration. He has been very active in all campus affairs. He has been an excellent soda-jerker, and we know he will make good in anything he attempts.

**TURNER COLE FEEZOR**

Lexington, North Carolina

*"This hard working fellow will make the grade  
In following whatever plans he has made."*

Delphian; Debaters' Club, Program Committee '37; Scientific Farmers' Club. Although he has been with us only a year, Turner has shown us that he has principles and the backbone to stand up to them. He is interested in scientific farming. Just a suggestion: They say farming in the dust bowl is a going business.

**WILLIAM JACKSON FERGUSON**

Spring Creek, North Carolina

*"He doesn't say much; but when he does, listen."*

Closophic; Football; Monogram Club. For self-expression we see Bill fighting for "Tornado's" rep—and winning it, too. Here's to you, Bill. Bill's not all brawn either; you should hear him debate. Yes, sir! He's an all-around good fellow.

**WILLIAM MUNDY FOWLER**

Charlotte, North Carolina

*"A good musician, with a friendly grin—  
He's already started when others begin."*

Delphian. Bill attended N. C. State College one year, where he was the accompanist for the Glee Club and also a member of the orchestra. He is a man who has won his place here as one of our best musicians. If he does everything as well as he plays the piano, we know he will succeed in life.

**LOTTIE GRAY FRAZIER**

Spray, North Carolina

*"All the qualities of a splendid woman combined with  
a wonderful intellect."*

Mnemosynean; Travel Club; Methodist Club; Sigma Phi Alpha, Secretary and Treasurer '37; Prayer Service Committee; Commencement Marshal. Lottie is one of those students whose exceptional mentality will win her prominence wherever she goes. May she be happy and continue the good work she has so effectively begun.

**JEANETTE GABLE**

Iva, South Carolina

*"Earnest, sincere, in work or play;  
She's sure to go far in her own quiet way."*

Euterpean; Folk-Lore Club; Euterpean Basketball Varsity '37. Jeanette attended Erskine College during her freshman year. She made a good record there and has continued her good work here. She takes an active part in the girls' athletics and other campus activities. The sophomores were glad to welcome her to their class.

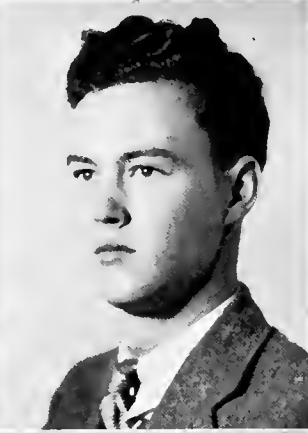

MARY ANITA GALLOWAY

Brevard, North Carolina

*"Friendly, fun-loving, is our Nita—  
It's hard to find another sweeter."*

Day Students' Club. Many a girl has envied Anita's popularity. One of the cutest girls on the campus, she possesses wit and originality and a "line" that young men fall for.

ELLEN LAMAR GIDNEY

Shelby, North Carolina

*"She has talented fingers and plenty of pluck.  
In whatever she does, we wish her luck"*

Euterpean; Photo-Nature Club, Vice-President '37; Methodist Club; Glee Club; Choir; Pertelote Staff '37. Ellen L. is one of our most talented students. She can accomplish with skill anything that she attempts. "She's not 'A Comedy of Errors,' nor a 'Midsummer Night's Dream', but take her 'As You Like It', she's just what she would seem."

THURLOW SIMS GASH

Horse Shoe, North Carolina

*"As a chemistry student he surely does star;  
And in everything else we know he'll go far."*

Through rain or sun, calm or storm, he comes to Brevard College and does a swell job as Mr. Trowbridge's assistant. We see in his determination and work that he has what it takes to be successful.

HATTIE OPHELIA GILES

Campobello, South Carolina

*"A smarter girl we'll never find—  
And to the boys she pays no mind."*

Mnemosynean; Baptist Club; Travel Club; Dormitory Council; International Relations Club. Be your self. Believe me, Hattie practices that. And we can truthfully say we love her for herself.

MARGARET ELIZABETH GEORGE

Cherryville, North Carolina

*"All her work is the best, and we cannot pretend  
That she isn't the finest of all, a good friend."*

Mnemosynean, Vice-President '37; Baptist Club. Margaret is the sort of person who is never elated over another man's misfortune or depressed at other folks' happiness. She is a sympathetic, understanding girl who holds up even under difficulties.

RAY JACKSON GOODMAN

Concord, North Carolina

*"Radio calls to a mind mechanically bent,  
Ray answers—his life will be well spent."*

Cliosophic; Photo Nature Club; Ross Hall Dormitory Council '36. This is a student who has a quiet nature. He belongs to the clan of Ross Hall "Bachelors" and is seldom seen with a girl. He is very good-natured and friendly, and all of the boys consider him as their friend.

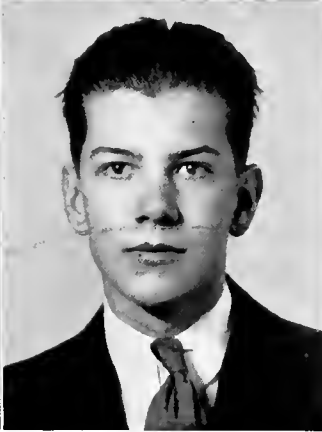

FLEDA RAMSEY HALLUM

Pickens, South Carolina

*"Her sincerity will win her friendships; her ambition will win her success."*

Euterpean; Folk-Lore Club; Fireside Club; Choir; Baptist Club. "Dish" hails from the land where birds sing and warm breezes blow, and she radiates this atmosphere. Her hobby is collecting small pictures and what-nots. Have any to add? But anyhow, "watch the home-town girl make good!"

RAY JACKSON HARDING

Winston-Salem, North Carolina

*"This mannerly, soft-speaking, friendly boy is one in whom every one will find joy."*

Delphian; Agriculture Club; Football. Look the college over and you will hardly find a person who is more generally liked by the student body because of his friendly disposition and winning smile. He is Lucy's favorite when choosing the best fellow on the campus.

JOE LEE HEFFNER

Horse Shoe, North Carolina

*"He's amusing, good natured, lumbering, slow; An all-round good fellow is 'Little Joe.'"*

Clisophic; Football; Agriculture Club, Secretary '37. Joe Lee is one of the jolliest boys in school. Everybody knows him for his size, and everybody likes him for his friendly smile and disposition. We saw his ability as a fighter on Stunt Night. We are hoping to see him do bigger things in life.

MARTHA VIRGINIA HENDERSON

Hendersonville, North Carolina

*"Having the best of talents, she deserves the best in life."*

Mnemosynean, Treasurer '35, '36, Secretary '37; Choir; Concert Choir; Glee Club; Boosters' Club. One of those Virginia Lodge girls, and does she rate! Her fingers have that certain talent, and the music they make is too marvelous for words. Virginia's horse-shoe pitching is no joke either—she really rings 'em. She shall have music wherever she goes, and courage and a smile, too!

JETHRO HOYLE

Lawndale, North Carolina

*"This likeable fellow who works so hard Has given and gotten the best from Brevard."*

Clisophic. "Try everything once" is Jethro's motto. He has a twinkle in his eyes and a flippant remark on his lips. Cheerfulness is what the world demands—and Hoyle has it.

VIRGINIA RANSON HUNTER

Greensboro, North Carolina

*"A lovely, charming girl is she— We'll always think of her pleasantly."*

Mnemosynean; Presbyterian Club; International Relations Club, Treasurer '36; Pre-Med Club, Secretary '36; Photo-Nature Club; Choir. Dear people, this is the "Pollyanna" of the campus. She plays the "Glad Game" to the extent that if there's nothing better to do, she creates an "I Love Me" Club. She certainly doesn't let studies interfere with her education, and she wants every one to have a good time.

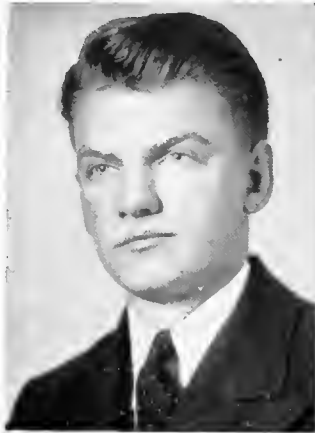

### THOMAS EDWIN HYATT

Canton, North Carolina

*"A serious, laughing, athletic guy."*

*"With morals and ambitions that are aiming high."*

Delphian, President '37; International Relations Club, President '37; Boosters' Club, President '37, Treasurer '36; Monogram Club; Methodist Club; Baseball; Basketball. "Cap" is an enterprising young man. In all of his dealings on the Brevard campus he has shown exceptional ability and a willingness to cooperate. Hyatt will succeed!

### GEORGE HENRY JONES

Canton, North Carolina

*"Take it from us, Jones is all right,"*

*"Wherever he is, both day and night."*

Clisophic, Critic and Censor '37; International Relations Club, Vice-President '36, Chairman of Ways and Means Committee '37; Baptist Club. An internationally minded individual indeed. George is interested in the solution of problems that are throbbing in the world's pulse. He attended the International Relations Conference this year and received inspiration. Maybe we'll have world peace yet if young men like George get behind the stubborn mule, war.

### MARY SUE JENNINGS

Brevard, North Carolina

*"Happy, go-lucky, carefree, and true—*

*There's plenty of pluck in Mary Sue."*

Mary Sue, although a day student, has taken part in many campus activities. She has a pleasant attitude toward everything she undertakes to do and a friendly smile for every one. These characteristics will gain her much.

### MARY LOU LATHAM

Lincolnton, North Carolina

*"Pretty and smart and quiet too;*

*We'll always remember Mary Lou."*

Euterpean; Clarion Staff; Methodist Club; Travel Club; International Relations Club. Mary Lou is a staunch believer in the proverb that to have friends you must be one. Her unaffected manner is a trait of campusology that we would all do well to follow. No matter where she anchors her ship, her life will be made pleasant by a host of fiends.

### CORA ANN JOHNSON

Danville, Virginia

*"She is very ambitious and strives on the grades;*

*She is seeking a glory that never fades."*

Mnemosynean; Fireside Club; Presbyterian Club. Under a serious and dignified mien, one finds in Cora Ann the value of true friendship.

### BRONNIE LITTLE

Stanfield, North Carolina

*"Loyal, hard working, friendly, and kind;*

*Persons like Bronnie are hard to find."*

Euterpean; Glee Club; Choir; Photo-Nature Club; Methodist Club. Here we have one of the friendliest personalities we have ever dealt with. She spreads joy wherever she treads.



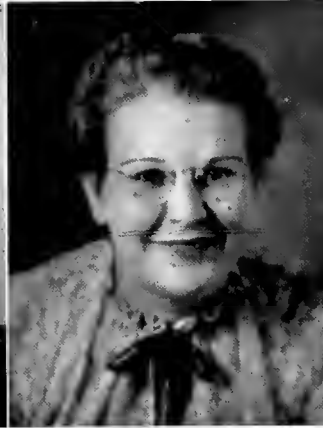

Margaret,  
 How does it  
 suit you? I  
 certainly had  
 some admirers.  
 Not only because  
 of your winning  
 personal traits  
 but because  
 of your  
 personality.  
 You were  
 so happy  
 and so  
 in love  
 with  
 the boy

**DOROTHY MARR**

Asheville, North Carolina

*"She's persistent and cheerful, and nothing will bar  
 The steady advancement of Dorothy Marr."*

Euterpean; International Relations Club; Travel Club; Methodist Club. Don't worry, teacher. If Dot doesn't understand, she'll ask. Why, she lights one question off the stub of the last. But that's all right. Dot; somebody'll be asking you questions someday. And remember, you learned how to say "No" when you were young.

**MABEL JOSEPHINE McNEELY**

Brevard, North Carolina

*"Her lovely smile makes us all her friends."*

Day Students' Club. As a town girl Mabel's not so well known among us—Charles Sidney Scott excepted—; but she's always friendly, and her conversation furthers her popularity. Keep smiling, Mabel, and you'll always be liked!

**ORAN EUGENE MATTHEWS**

Argura, North Carolina

*"A 'jack of all trades' is Gene's delight—  
 A barber by day and a watchman by night."*

Clisophic; Baptist Club; Dormitory Council; Circulation Manager of Clarion. This tall, stately fellow is a well known and well liked member of our class. We're expecting big things of him.

**MARGARET KATHERINE MCKINNEY**

Forest City, North Carolina

*"Light-hearted, gay, and full of fun,  
 She's serious when there's work to be done."*

Mnemosynean; Methodist Club; Travel Club; Pre-Med Club, Chaplain '37. Sturdy, athletic, always in the grind of things and out again, we find Margaret rubbing elbows with all of us. Keep it up, Tissie. Toot your horn—there won't be any one to toot it for you.

**MARY MAHAFFEY McLARTY**

Charlotte, North Carolina

*"Those who like a lovely song  
 Could listen to her all day long."*

Euterpean, Secretary and Treasurer '36; Glee Club, President '35; Choir; Concert Choir; Folk-Lore Club, Vice-President '36. Mary is noted for her constancy—John James. But there is no need to stop at this point. Mary is talented in writing, and every one knows how well she sings. One of the loveliest girls on the campus. We salute you, Mary!

**MARCUS NED MEDFORD**

Waynesville, North Carolina

*"Brilliant, mathematical, hard working Ned;  
 In all of his work Medford has led."*

Clisophic; Ross Hall Dormitory Council. When it's Math you want, Ned can give it to you. In this science he really stars. He's a head man at Ross Hall, and he heads the list for some one at West Hall. Ned's a good fellow, and he has what it takes to conquer life.

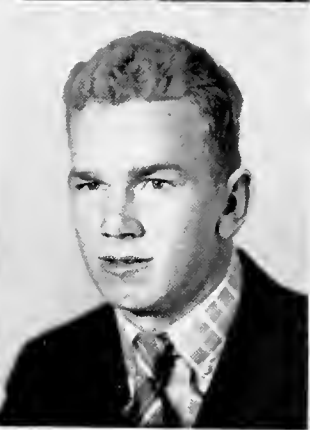

*Margaret -  
 If you  
 only knew  
 how much  
 I love with  
 and admire  
 you these  
 two years  
 I hope  
 everything  
 good happens  
 to you  
 you will  
 love it.  
 Love  
 Margaret*

**HARRY ZIMMERMAN MOCK**

Lexington, North Carolina

*"He brought to many a cheerful smile as he passed their way."*

If any one has ever spoken a word against this boy, he has not spoken it aloud. He is one of the friendliest and most cooperative fellows in Brevard. He greets every one with a smile which brings one in return. We believe that his willingness to help others will make his life worthwhile.

**ALLISON MOORE**

Brevard, North Carolina

*"I fellow as quiet and friendly as Moore"*

*"Will partake of the best from life's golden store."*  
 Delphian. Though Allison is not known to all students, those who know him respect him. His pleasant and modest disposition have gained him many friends. Determination and stick-to-it-iveness are tools with which an individual may carve out success.

**ORA BELLE MYERS**

Coaleeemee, North Carolina

*"She's a very good worker; her smile never tires—"*

*"She'll go far in this world, will Ora Belle Myers."*

Mnemosynean; House President; Dormitory Council; International Relations Club; Glee Club; Choir; Travel Club; Methodist Club. Ora Belle is always careful of details. This quiet, unassuming girl always leaves the impression of being immaculate. They tell me she's some Glee Clubber, too.

**SATENIK NAHIKIAN**

Asheville, North Carolina

*"Her competence in any task is unexcelled."*

Euterpean, Vice-President '37; Secretary of Freshman Class; Pertelate Staff, Freshman Editor '36, Sophomore Editor '37; Clarion Staff; Dramatic Club; Boosters' Club; Methodist Club; Missionary Club. Satenik is a girl of intellectual capabilities and social accomplishments. One boy friend plays a sax—the other, the trumpet—but she doesn't hold it against them. She can stand a lot.

**BEARL FLOYD NESBITT**

Fletcher, North Carolina

*"When it's dates in the 'Coop' he's not such a whirl—  
 But for a darn good guy you may look to Bearl."*

Clisophic; Baseball, Basketball. Bearl starred on the Clis baseball team, and he comes through in like manner with anything he undertakes. We used to think him shy, but we've changed our minds. Was it Mabel? Keep up the good work, Curly Top; and you'll make a go of life.

**JACK HAWKINS NOBLITT**

Old Fort, North Carolina

*"A gay Romeo is 'Handsome Jack'—"*

*"For a host of friends he will never lack."*

Delphian; Forensic Club; Dormitory Council. Jack's showing preference for one particular girl doesn't keep the rest of the students from liking and admiring him.



**EVA MCCREARY NOLAND**

Leicester, North Carolina

*"A preacher's wife she aims to be—  
A fine, warm-hearted girl is she."*

Euterpean; Methodist Club; Choir; Glee Club; Fireside Club. Eva has lots of friends and seems to have no trouble acquiring them. Why, she and Gussie Rose are as inseparable as a pair of pants. This quality alone could take her around the world; but methinks she'll say, "There's no place like home."

**MARJORIE PARNELL**

Burnsville, North Carolina

*"She's quiet and lovely, sedate and sweet;  
Intelligent, capable, tidy and neat."*

Euterpean; Fireside Club; Choir; Methodist Club. Marjorie is as dependable as a Model T Ford. We always found her at her post in Mr. Colvard's office thumbing time-cards or clanking away on the adding machine. You've got what it takes, Marjorie. Here's luck!

**ROBERT WALLIS ORR**

Brevard, North Carolina

*"An all-round good fellow and willing worker—  
If whatever the task, this boy is no shirker."*

Pre-Med, Chaplain '36; Day Students' Club, President '36. If there's a wise-crack being popped, I'll bet Wallis is there. This jolly potential Mayo is a very serious minded boy, who has commanded respect of many. He says to keep smiling; what if there were another tree-sitting fad.

**IRENE PARSONS**

North Wilkesboro, North Carolina

*"Irene's one of these people rare,  
Naive, humorous, free from care."*

Euterpean, Vice-President '37, President '37; International Relations Club; Choir; Clarion Staff; Pertelote Staff; Chickasaw; Baptist Club; Debaters' Club, Secretary '37. Journalism seems to be Irene's career colossal. Whether it's reporter, advertiser, editor, or "Dorothy Dix," we know she'll be a sizzling success.

**JULIUS SWOFFORD PAGE, JR.**

Drexel, North Carolina

*"Solemn, decorous, and wise as a sage,  
Is our fellow-student, Julius Page."*

Clarion Staff; Debating Club. Julius comes to us from Rutherford College, where he was active on the college publications. Here, too, we find him working on the front page of our paper. We are expecting great things from him, justly.

**THOMAS ALFRED PEELER**

Belwood, North Carolina

*"His unusual versatility will be remembered by those  
who knew him best."*

Delphian; Methodist Club; International Relations Club; Dormitory Council, President '37. One of our most dignified sophomores. Thomas was acclaimed "most handsome" rightfully, for he is the proverbial "tall, dark, and handsome." These qualities make him a social success wherever he goes.

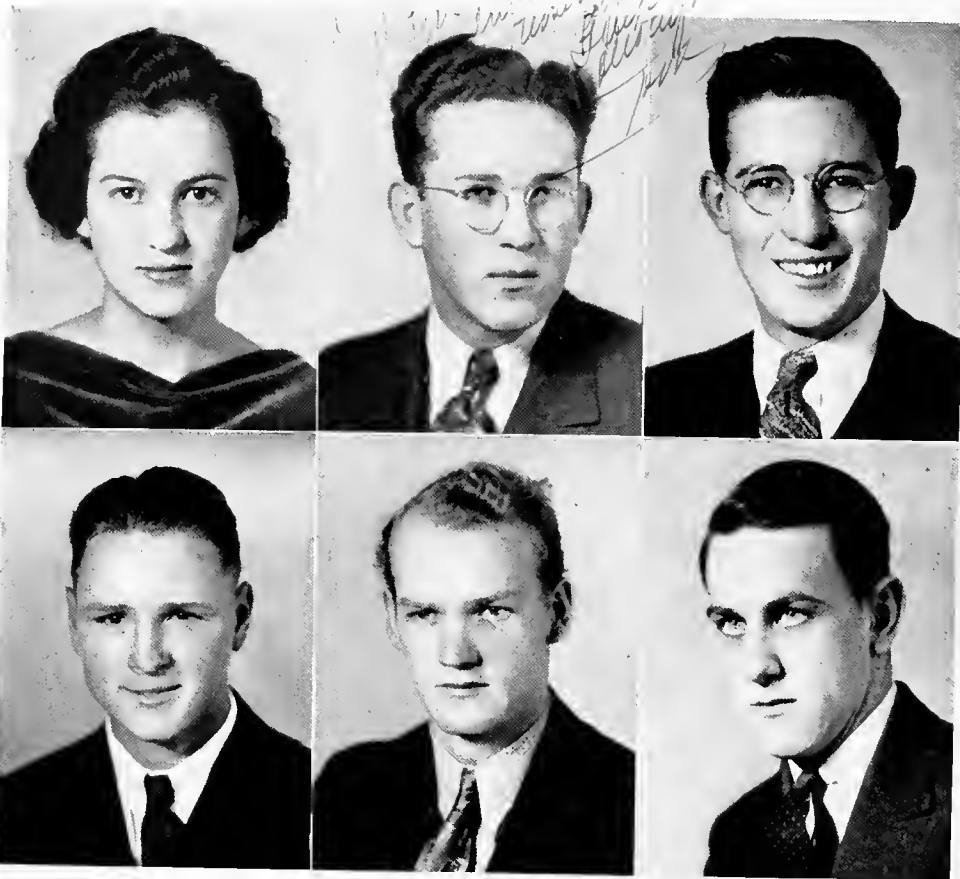

**GUSSIE ROSE PLESS**

Canton, North Carolina

*"She's pretty as a painting. She's sweet and full of fun,  
And through her deep sincerity a host of friends were won."*

Mnemosynean; Glee Club; Dramatic Club; Choir; Methodist Club. A girl who is always ready to take what's "becoming" to her. Gussie Rose is a beauty who will make a "homing-pigeon" a happy nest some day.

**THOMAS OLIVER PORTER**

Fallston, North Carolina

*"He's the best of friends, and at work he's steady;  
When a laugh is needed he's always ready."*

Delphian; Methodist Club. Women? Well, a few. Just like 'em, love 'em, and leave 'em. Truly he is Cleveland County's gift to the women; but whether he works in business or attends to athletes' charley horses, he'll be "all there."

**JOHN JAMES POWELL**

Hickory, North Carolina

*"As constant as the stars above—  
True to his work and true to his love."*

Delphian; Pre-Med Club, Chaplain '36; Folk-Lore Club; Choir; Glee Club; Secretary and Treasurer of College Boys' Sunday School Class; Teacher for Junior Boys' Sunday School Class. John's attitude toward other people is not that of cold calculation, but instead friendly helpfulness; and we can certainly say of his many friends that he has at least one ardent admirer.

**MELVILLE POWELL**

Mill Springs, North Carolina

*"I've never heard him complain or growl;  
He's bound to succeed—is Melville Powell."*

We appreciate "Sam" because he can "take it." He has an alert mind and a keen sense of obligation to those with whom he associates. It has been a pleasure to have him with us, and Ross Hall is indebted to him for many services. His friendly attitude makes him well-liked.

**CHARLES LEIGHTON PRESSON**

Charlotte, North Carolina

*"Talented, intellectual, in conversation he leads;  
The kind of person society needs."*

Delphian; Football; Glee Club; Choir; Concert Choir; Dramatic Club, President '37; Pertelote Staff, Editor '37. Here we find a dynamic personality (one that makes the sparks fly) and also a magnetic one. He has friends by the score and talents enough to parallel all his friends. It would take a gigantic lump of "low-down" to make us stop looking up to Leighton.

**HORACE WILSON RAPER**

Winston-Salem, North Carolina

*"He's sincere and friendly. Right or wrong,  
He'll debate any question the whole day long."*

Cleisophic; Methodist Club; International Relations Club; Forensic Club, President '37. A prospective patch on the seat of government. That's why Horace has been so active in debating and other public speaking appearances. He is going to be a corporation lawyer. Experience is a great teacher, so they tell me. Experience and our Brevard faculty have good material in Horace to work on.

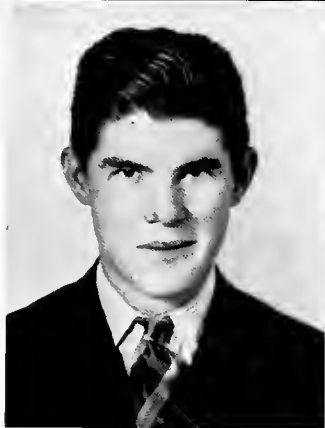
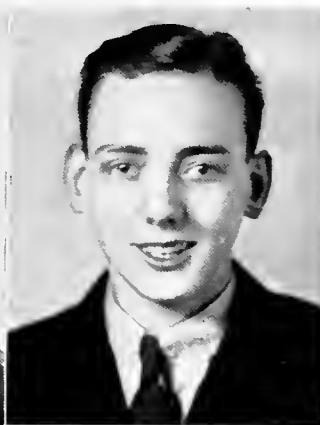

**MARGARET RAPER**

Lexington, North Carolina

*"Lovely, quiet, charming, and sweet,  
She gives you a smile whenever you meet."*

Mnemosynean; Methodist Club; Fireside Club; Folk-Lore Club. The assistant librarian is very capable. It is not hard to find material in the most confused stacks when Margaret is around. I'll bet she locates herself in life as well.

**GUILFORD NEELY ROSS**

Greensboro, North Carolina

*"Always smiling, never cross;  
We like this fellow Clifford Ross."*

Delphian, Secretary '36; Circulation Manager of Pertelote Staff '37; Fireside Club. Initiative, cheerfulness, and dependability are integrally combined in Ross's personality. He is preparing for a business career; and, if his work here is an indication, he will realize his ambitions.

**JAMES WILLIAM REGAN**

Lexington, North Carolina

*"We've liked him from the first; we know he'll go far in life."*

Delphian; International Relations Club; Debating Club; Choir. James meets difficult situations with courage and a twinkle in his eye. He is a very diligent student and never shirks his duty. Hats off to this boy with the happy smile.

**MARGARET NANCY RYAN**

Asheville, North Carolina

*"There is talent here more various than petals from  
blown roses on the grass."*

Mnemosynean, Vice-President '36, '37, President '37; Folk Lore Club, President '37; Clarion Staff; Pertelote Staff, Associate Editor. A poet of not far distant fame. Who said I was a prophet? That's all right. You wait and see! Why Margaret almost makes us appreciate Shakespeare and Browning. What a woman.

**RUBY ROBINSON**

Cedar Mountain, North Carolina

*"Sweet, quiet, ambitious, sincere;  
Ruby's a jewel, and such a dear."*

Day Students' Club; Baptist Club. This quiet, demure girl comes to us as a day student. We know her as a capable, dependable girl who is always in her place. Ruby, we shall miss your smile on our campus after graduation.

**ODELL CRATER SALMON**

Winston-Salem, North Carolina

*"Brilliant, informed of many things, he works with a  
will and his heart's in the task."*

Clisophic, President '36; Freshman Class, Vice-President; Clarion Staff, Associate Editor '36, Editor '37; Football; Boosters' Club; Forensic Club. Outstanding? Of course he is. Else how could he have put the Clarion where it is. Indeed we consider Odell one of an extinct species—perhaps a Great Auk. At least we know his progress is rapid and deep, and he will be out of sight by the time most of us get started.



**CHARLES AQUILE SCOTT**

Fair Bluff, North Carolina  
*"Dependable and friendly, he'll make the most of life."*  
 Delphian; International Relations Club. Charles is interested in a business career. Because of his pluck, industry, and sense of fair play, we are sure he'll succeed in this old world.

**IRENE SELF**

Caesar, North Carolina  
*"Pleasingly sweet, and very serene;  
 A hard-working girl is little Irene."*  
 Mnemosynean; Methodist Club; Travel Club; Photo-Nature Club; Choir. This "platinum blonde" is a person who sticks to her job. And not only is she a "platinum blonde," but is a "platinum friend"—a valuable one indeed.

**SPENCER CORNELIUS SCOTT, JR.**

Fair Bluff, North Carolina  
*"A true sport, happy boy, confident man!"*  
 Delphian, Critic '36; Photo-Nature Club, Secretary-Treasurer '36; Dormitory Council '37. Spencer has an optimistic outlook on life that makes one remember him as an intense and vibrant person. He will be successful because he has something worthwhile to offer society.

**MARY CORINNE SELF**

Lawndale, North Carolina  
*"Self in name, but in name alone;  
 For it's through her unselfishness she's best known."*  
 Mnemosynean; Methodist Club; Travel Club, President '37; Sigma Phi Alpha '37. Corinne is a thinker and a scholar. Her mind is "wax to receive and metal to retain." She has been a valuable asset to our class, and we are quite sure she will be the same wherever she goes.

**WILLIAM LEE SCOTT, JR.**

Lexington, North Carolina  
*"As for sitting on dates he's not such a pill,  
 But we like him better as 'Manager Bill.'"*  
 Delphian, Chaplain '37; Methodist Club; Pre-Med Club, Vice-President '36, President '37; Assistant Football Manager '36; Football Manager '37; Monogram Club. Here's a head for business. Bill really knows how to handle things—as we have seen in his managership of our football team. He is one who knows how to get you there—and he brings you back, too.

**HAROLD ATHERTON SEVERS**

Charlotte, North Carolina  
*"A compound of qualities—friendly, and true;  
 With plenty of sense and good humor, too."*  
 Delphian; Football; Baseball; Monogram Club; Pre-Med Club; Methodist Club; Freshman Class Finance Committee; Sophomore Finance Committee; Democratic Club, Chairman '37; Business Manager of Pertelote. He greets every one with a smile, and he gets a smile in return. He is a popular boy.

Margaret,  
 Your personality + firmness  
 of purpose has been an inspiration  
 to me. May the best in life be yours.  
 Mavis  
 "Special  
 Memorabilia"  
 - Glenn

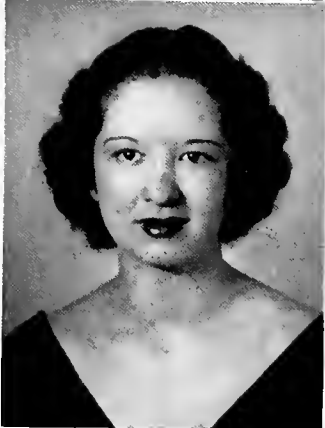
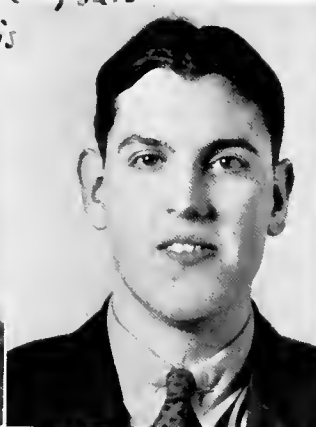

**LILIAS MAVIS SHINN**

Concord, North Carolina  
*"Her modest ways are sure to win  
 Much happiness for Mavis Shinn."*

Euterpean, Vice-President '37; Forensic Club,  
 Vice-President '37; Photo-Nature Club; Dormitory  
 Council; Mid-Week Prayer Service Committee. Mavis  
 is a girl as erect in her policies as a moral principle.  
 Her conscientious work in religious and literary ac-  
 tivities is highly commendable. Her progress has  
 been rapid, and we predict for Mavis a useful future.

**MARGARET ANTOINETTE SLAGLE**

Franklin, North Carolina  
*"Her twinkling eyes and constant smile  
 Will brighten the thoughts in memory's file."*

Euterpean; International Relations Club. This  
 dashing brunette is an apparent extrovert. You find  
 her in active participation in all out-door sports, such  
 as tennis and hiking. Perhaps that explains her  
 rosy cheeks and healthy body. Her attitude is one  
 of high sociability, and one is always happy  
 around her.

**GLENN ALEXANDER SHULER**

Highlands, North Carolina  
*"It trouble you have in English 21,  
 Call by and see Shuler; he thinks it is fun."*

Delphian. If ever a person sticks to his purpose,  
 that person is Glenn. Whether it's the vitamins of  
 Home Ec. or the technicalities of Sophomore English,  
 Glenn's the man that knows. It is useless to wish  
 that he will succeed in life—he already has done so.

**HOWARD MURRAY STAMEY**

Canton, North Carolina  
*"Quiet, sincere, and full of real ability, Howard will  
 do good work in this world."*

Delphian, Vice-President '36; Democratic Club,  
 Chairman; Dramatic Club; Basketball; Monogram  
 Club; Pertelote Staff; Delphian and Mnemosynean  
 basketball coach. Howard is a leader of people and  
 one of the most influential boys on the campus. If  
 he is assigned something to do, it will surely be done.

**KATE SITTON**

Almond, North Carolina  
*"Kate is quiet. Those who know her  
 Believe that nothing her standards can lower."*

Mnemosynean; Folk-Lore Club, Secretary '37.  
 Quiet, modest, sedate—that's Kate. She is not a  
 boisterous talker; but when she does speak, it is  
 well worth listening to. She ranks high in scholar-  
 ship as well as "stickability."

**LUCY BLAKE STRUM**

Rocky Mount, North Carolina  
*"We shall never forget Lucy."*

Mnemosynean; Choir; Fireside Club; Photo-  
 Nature Club; Methodist Club. Perseverance and  
 dependability are her outstanding traits. She is  
 always helpful when there is anything to be done.  
 Modest, nice, and friendly we have found her.

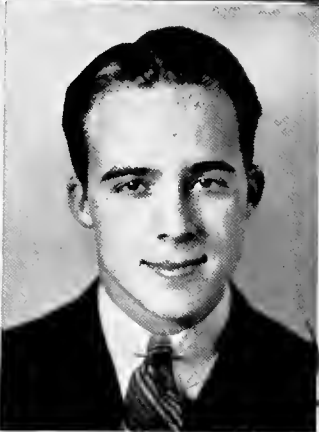
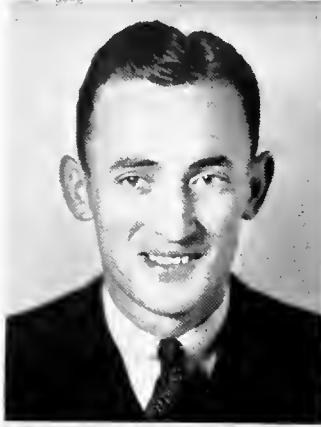

DAVID LEON STUBBS

Aurora, North Carolina

*There's a fine girl included*  
"When you think of Stubbs you think of mail;  
But he's ready to do what is right without fail."

Cliosopic; Ministerial Band, Vice-President; Baseball; Tennis; Basketball; Boosters' Club; Student Council Young People's Organization, President. Stubbs does not follow the crowd—the crowd follows him (not only at mail-time, either). Though summer's sun and winter's wind Leon has stayed with us faithfully, and he may truly expect the abundant life without being disappointed.

EDWARD HAMRICK SWAN

Andrews, North Carolina

"I physique we all envy; a mind we all respect."

Delphian; Photo-Nature Club; Football; Baseball; Basketball; Dormitory Council, President. This Freshman Terror indeed must be a dynamo of energy. You find him never tiring in activities all over the campus. He always remembers that a quitter never wins and a winner never quits.

EVELYN ELIZABETH SWARINGEN

Concord, North Carolina

"Her praises we haven't room to express;  
At the sum of her greatness we can only guess."

Mnemosynean; Boosters' Club; Sigma Phi Alpha; International Relations Club; Methodist Club; Student Council; Dormitory Council; Associate Editor of Clarion; "Miss Brevard College." Evelyn approaches being the most outstanding girl on the campus. Her honors show her ability.

ALMA IRENE TALLEY

Penrose, North Carolina

*Her lovely face and manners demure  
Will make her successful—of that we're sure.*

Day Students' Club. Because she is a town girl, many of us have not known Alma well. However, she is one of our talented girls—both in playwriting and in typing. Keep up the good work, Alma, it will take you far.

ROLAND ARRINGTON TAYLOR

Whitakers, North Carolina

"Talented in music and other things as well, his leadership wins him our strong admiration."

Cliosopic, Vice-President '37; Glee Club; Choir. Roland hails from State College, and there he has even more musically inclined than here. I've got a hunch this is regular "concert meat" being cut for a big barbecue.

MARY HELEN TEAGUE

Asheville, North Carolina

"A lovely understanding smile  
Imparting joy that lasts a while."

Mnemosynean, Pianist; Choir; Concert Choir; Boosters' Club; Missionary Club; House President '36. Even without her "Chugar," Teague is sweet as they come. Her lovely voice and her charming smile are assets when it comes to making friends. Her personality will always carry her through any hardship.



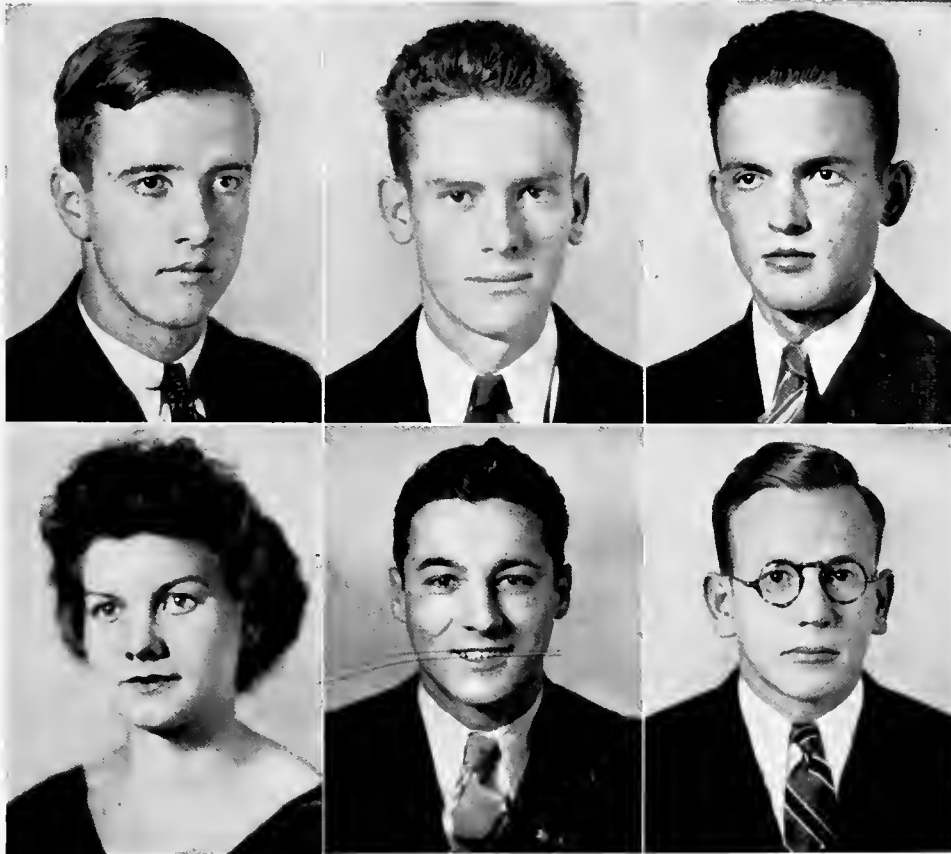

### CLEM WILSON THOMAS

Summerfield, North Carolina

*"A kind, generous, sympathetic friend—  
One you can trust until the end."*

Delphian, Reporter '37; International Relations Club; Photo-Nature Club; Clarion Staff, Assistant Business Manager '36, Business Manager '37; Assistant Baseball Manager '36; Baseball Co-Manager '37. Besides being an athletic manager, Clem is (this came through some gossip's keen sense of rumor) an athlete himself. Swimming is his red-letter sport.

### ELLEN VALLROTH WADDELL

Hendersonville, North Carolina

*"Sincerity, sense, simplicity—with music to grace  
this trio."*

Mnemosynean, Critic '36, President '37; Dramatic Club; Methodist Club; Glee Club; Choir. Sing, play, act, read, or anything—yes, Ellen can do it. She's talented—and is surpassed by only a few. And, believe me, Dan Cupid wasn't blind when he shot her heart, either. Lucky guy!

### WILLIAM DAVID TURNER

Waynesville, North Carolina

*"In 'Red' you find a gentleman rare."*

Scientific Farmers' Union, President '37; Folk-Lore Club; Clio. "Red" is a fellow with determination which will win in any fight. He is pleasant, modest, and rather bashful; but his mental ability will surely win him success.

### JOHN PAUL WAHONICK

Glen Robins, Ohio

*"We know John well, and this can be said:  
He may rocket to fame, but it won't turn his head."*

Cliosopic, President '36; International Relations Club; Boosters' Club, President '36; Monogram Club; Football; Baseball, Captain '36, All-Conference Pitcher '36; Dormitory Council, President '37; Student Council '35.

### SAMUEL BEDFORD TWEED

Fletcher, North Carolina

*"Quiet and steady; whenever there's need,  
We always can count on S. B. Tweed."*

Cliosopic, Treasurer '37; Basketball; Baseball. This boy is one of our best athletes. He possesses dignity which distinguishes him from other students. He does not care especially for the girls, but girls as well as boys like him. He is the executive type, and we feel sure that he will be successful.

### JOHN EDWIN WALKER

Andrews, North Carolina

*"I willing worker, he'll do his best, thinking only of  
doing and not of reward."*

Delphian; Scientific Farmers' Union; Football. Why take life so seriously, John? You'll never get out of it alive. (At any rate, he's getting plenty out of it other ways, though. His dignity and level-headedness are characteristics that cause one to soar above the low things in life.)

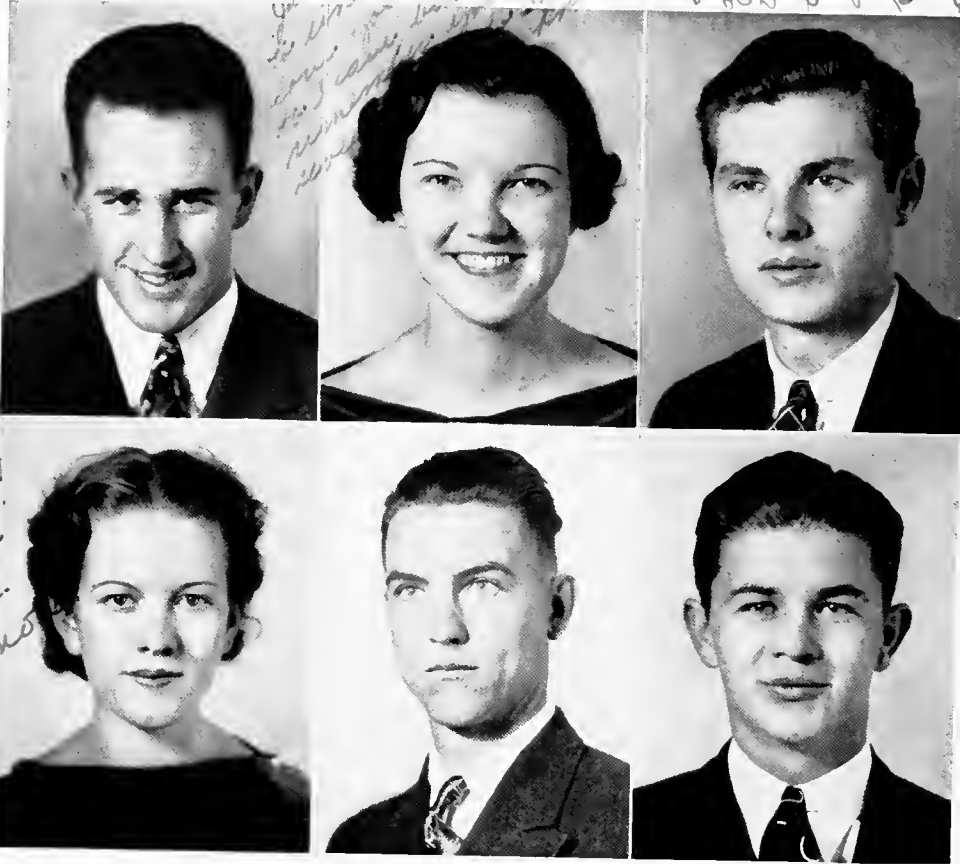

**J. HERMAN WASHAM**

Cornelius, North Carolina

*"A diligent worker who faces his task with a determination to win."*

Clisophic. Herman can be trusted on all occasions. Though he is quiet and timid, his desires to do his best and his sincerity will lead him to a fuller and happier life.

**HELEN MARJORIE WHISNANT**

Asheville, North Carolina

*"Original, good-natured, and full of fun."*

*But serious and able when there's work to be done."*

Euterpean, Critic '37; International Relations Club. "Margie"—that suits her—is just a bundle of smiles. There's not much chance of this "peach's" turning "lemonish." She's too optimistic. She said Jonah told the whale, "This would never have happened if you had kept your mouth shut."

**FRANCES ZELMA WATT**

Stony Point, North Carolina

*"Frances is capable—dependable, too."*

*Persons like her are only to few."*

Euterpean, Chaplan '37; Travel Club, Secretary '37; Methodist Club. Frances is a most responsible person. It is no risk to leave a task for her to do. And, too, she's what one might call a "bad-weather" friend—one who will lend you her only umbrella.

**HOWARD WILKINSON**

Charlotte, North Carolina

*"His reserved manners and quiet capability have won him friends by the score."*

Clisophic; Radio Club. Howard is one of those rare individuals whose acquaintance is hard to make, but, once acquired, is worth all the effort. He has plenty of brawn, and brains galore with which to direct it. Lead with your left, Howard, and when you get life in the ropes—don't let up.

**PAUL FLETCHER WESTBROOK**

Campobello, South Carolina

*"With his many other merits Paul's a very good debater."*

*At telling of them all, though, I'm a very poor relater."*

Delphian, Secretary '36; Dormitory Council; Forensic Club, President; Debating Team; International Relations Club. Good or bad you have him—fortunately good. As a ladies' man Paul has the best manners of any boy here, and as a man's man he's a pal "what is."

**FREDERICK CALVIN WILSON**

Lexington, North Carolina

*"His smile is broad and is not too rare; he's the kind of fellow we like."*

Delphian; International Relations Club; Tennis Team. Who doesn't know Ted, that handsome curly-haired lad who loves to play? His greatest pastime is tennis.



*The very  
best of  
everything  
to you—  
"Chris"*

**MARGARET EDWINA WILSON**

Bryson City, North Carolina

*"She's friendly and impartial and talented as well. Of all her accomplishments it's really hard to tell."*

Euterpean, President '37, Pianist '36; Glee Club, President '36; Photo-Nature Club, Vice-President '36; Debaters' Club, Treasurer '37; President of Sunday School Class; Methodist Club; International Relations Club; Choir; Sigma Phi Alpha; Chairman of Mid-Week Prayer Service Committee. More than this need not be said.

**CHRISTINE CLARA YONGUE**

Brevard, North Carolina

*"Fivacious, friendly, and witty is Chris—*

*Her spontaneous merriment most we will miss."*

Glee Club; Concert Choir. Being a town girl doesn't stop Chris. Her friendly personality makes her many lasting acquaintances. Her musical talent is of the highest quality, and we can always remember her "swinging it" in her inimitable way. Nevertheless, her sincere and serious nature makes her a well-balanced girl.

**HOPE HENDERSON WINECOFF**

Concord, North Carolina

*"He talks very little from day to day;*

*But when he speaks, he has something to say."*

Delphian; Photo-Nature Club; Glee Club. Hope did not stay on the campus during his freshman year, and many of the students did not know him so well. But since we have lived with him a year, we have found him to be a very likeable boy.



*Still Life*



## *Land of Waterfalls*

By Helen Avett

Brevard—in the land of waterfalls,  
I see from my window here  
How the shadows change on the hills around  
First haze, then blue, and now clear.

Those hills, as I closer look, are green  
With trees. There's a tall straight pine  
That bestows its calm as it whispers low,  
And bends to the sky's blue line.

Those hills by the light of the moon still hold  
Me awed. There is in the night  
Only peace. Each star is a hope fulfilled,  
A symbol of coming light.

Brevard—it is here I've learned to live.  
Brevard—each moment is dear.  
As I gaze towards the mountains high,  
I feel as if God were near.

# *Freshmen*

*Margaret,  
I am so glad you  
wrote to inform how  
much I admire you.  
Jack Reid*

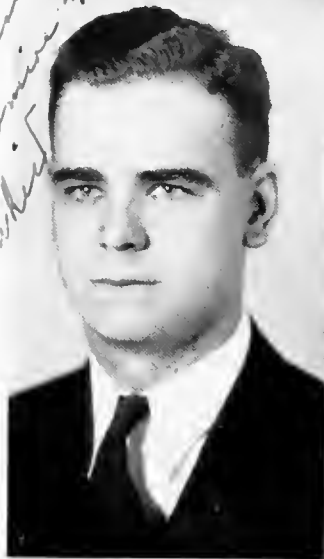

## Freshmen Class Officers

JACK REID  
President  
Clisophic  
Charlotte, North Carolina

ALBERT DeSHAW  
Vice-President  
Watervliet, New York

MARY ANNE TURNER  
Secretary - Treasurer  
Euterpean  
Waynesville, North Carolina

*Margaret,  
Here is to a happy  
life for you. Your  
personality & ability  
will lead you to  
success. Remember  
when Grip & I praised  
you about ---.  
Mary Anne*



*Margaret,  
I have  
enjoyed  
swimming  
across the  
lake from  
you.  
I admire  
let you let and  
love,  
Karl*

ROBERT FRANKLIN ABERNETHY  
Delphian  
Vale, North Carolina

JACK RAYMOND BAGWELL  
Asheville, North Carolina

SARAH FAITH BECK  
Mnemosynean  
Satisbury, North Carolina

CHARLES HIRAM ADKINS  
Cliosopic  
Walnut Cove, North Carolina

SARAH ELLEN BAILES  
Mnemosynean  
Charlotte, North Carolina

KENNETH BEDENBOUGH  
Conway, South Carolina

MARY LEE ALEXANDER  
Mnemosynean  
Mooresville, North Carolina

SARA WINGATE BAKER  
Euterpean  
Charlotte, North Carolina

STUART JEROME BLACK  
Cliosopic  
Harrisburg, North Carolina

TOM W. ALLEN  
Peachland, North Carolina

SARA VIRGINIA BARKLEY  
Mnemosynean  
Charlotte, North Carolina

GROVER DUNCAN BOYD, JR.  
Gastonia, North Carolina

LOIS MARTHA-JO ANDREW  
Mnemosynean  
Charlotte, North Carolina

MARJORIE ANNE BARNHART  
Mnemosynean  
Crimora, Virginia

DALLAS MARION BROWN  
Crossville, Tennessee

FRANK CROWELL AUSBAND  
Winston-Salem, North Carolina

KATHERINE MARSHALL BROWN  
Euterpean  
Concord, North Carolina



*I think you don't like me.*

GEORGE EDWARD BUCHANAN  
Delphian  
Pandana, North Carolina

DOROTHY AMELIA BUNCH  
Mnemosynean  
Asheville, North Carolina

MARY SUE BUNDY  
Mnemosynean  
Monroe, North Carolina

F. C. BUNN, JR.  
Concord, North Carolina

CHARLES LESTER BYRD, JR.  
Burnsville, North Carolina

JULIUS GRIFFIN CAMPBELL  
Clisophic  
Aynor, South Carolina

WESLEY ALLIE CAMPBELL  
Clisophic  
Williamston, South Carolina

PAULINE ELIZABETH CARPENTER  
Mnemosynean  
Durham, North Carolina

RODNEY CARR  
Clyde, North Carolina

GEORGE MAREECE CARVER  
Forest City, North Carolina

SARA BARNHARDT CASHION  
Mnemosynean  
Cornelius, North Carolina

McKINLEY PRITCHARD CASSADA  
Clisophic  
Leicester, North Carolina

MARGARET EUGENIA CASSEL  
Mnemosynean  
North Wilksboro, North Carolina

JAMES FRANK CAUBLE  
Delphian  
Mount Pleasant, North Carolina

MARGARET RUTH CLARK  
Mnemosynean  
Skyland, North Carolina

ISABEL CLINE  
Euterpean  
Newton, North Carolina

MARY FERN COBLE  
Mnemosynean  
Durham, North Carolina

PIERCE THOMAS COLE  
Leicester, North Carolina





MARY ARLEINE COLVARD  
Mnemosynean  
Grassy Creek, North Carolina

EVELYN MAE CROSS  
Mnemosynean  
Charlotte, North Carolina

LEE HENRY EAGLE  
Concord, North Carolina

ERNEST JAMERSON CORLEY, JR.  
Delphian  
Lexington, South Carolina

JOHN NORMAN CURTIS  
Delphian  
Climax, North Carolina

GORDON GEORGE ELDRIDGE  
Charlotte, North Carolina

JOHNNIE LEE COURTNEY  
Mnemosynean  
Candler, North Carolina

RUFUS BRAXTON CUTHBERTSON  
Cliosopic  
Gastonia, North Carolina

WILLIAM JACKSON ERVIN  
Mocksville, North Carolina

WILLIAM HORACE COVINGTON, JR.  
Cliosopic  
Shelby, North Carolina

DOROTHY JUNE DEAN  
Brevard, North Carolina

HENRIETTA FARABOW  
Mnemosynean  
Stem, North Carolina

MILDRED COX  
Mnemosynean  
Grassy Creek, North Carolina

MABEL FRANCES DEANE  
Euterpean  
Carbara, North Carolina

DANIEL HALLMAN FINK  
Mount Pleasant, North Carolina

WALDORF STANLEY CRAWLEY  
Raeford, North Carolina

LUCIAN PORCHER DEAVOR  
Brevard, North Carolina

NORMAN CLIFTON FOSTER  
Shiloh, North Carolina

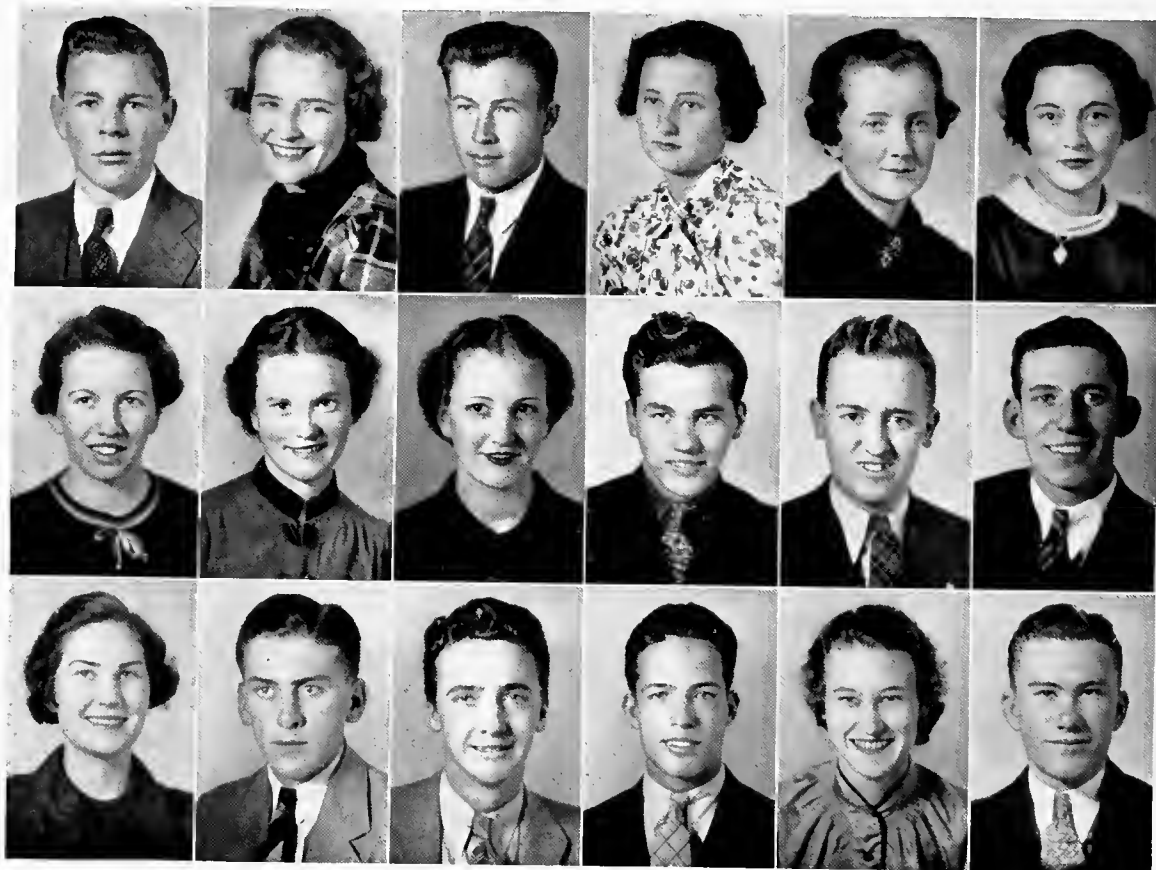

JOHN THURMAN FRAZIER, JR.  
Saluda, North Carolina

EMMA SUE GRAY  
Etowah, North Carolina

ELIZABETH PARKER HAYES  
Mnemosynean  
Granite Falls, North Carolina

MAE ELIZABETH FREEMAN  
Euterpean  
Farmington, North Carolina

MARY MAGDALENE GRIFFITH  
Euterpean  
Winston-Salem, North Carolina

CARL HENDRICKS  
Brevard, North Carolina

REVIS MILLER FRYE  
Delphian  
East Gastonia, North Carolina

MARIAN ELIZABETH GRIMES  
Mnemosynean  
Asheville, North Carolina

JOHN CLAYBORNE HENDRIX  
Clisophic  
Pleasant Garden, North Carolina

LOIS FULTON  
Mnemosynean  
Mayodan, North Carolina

DAVID TROY GRUBBS  
Delphian  
Winston-Salem, North Carolina

WILFORD LYTHE HICKS  
Delphian  
Canton, North Carolina

ANNIE LOIS FURCHESS  
Euterpean  
Farmington, North Carolina

WILLIAM ROYAL HACKNEY  
Delphian  
Charlotte, North Carolina

RUTH EDAN HILL  
Tuxedo, North Carolina

BRIEDA GARDNER  
Mnemosynean  
Asheville, North Carolina

JOSEPH WILLIAM HALL  
Delphian  
Mount Ulla, North Carolina

DAVID HUDSON HORNE  
Polkton, North Carolina



WILLIAM GARTHER HOUSTON  
Delphian  
Spear, North Carolina

RUTH VIRGINIA HOWARD  
Euterpean  
Davidson, North Carolina

WILLIS LEE HOWARD  
Cliosopic  
Cornelius, North Carolina

THELMA HUBBARD  
Mnemosynean  
Belmont, North Carolina

FRANK MACKEY HUGHES  
Candler, North Carolina

EDWIN MARCUS HUNT  
Brevard, North Carolina

IDA FRANCES JAMES  
Mnemosynean  
Clyde, North Carolina

BRUCE M. JENKINS  
Cliosopic  
Lincolnton, North Carolina

ELIZABETH BECKETT JENKINS  
Brevard, North Carolina

DOROTHY HOPE JONAS  
Mnemosynean  
Vale, North Carolina

ELBERT JONES  
Peachland, North Carolina

HUGH CHATHAM KIGER  
Delphian  
Tobaccoville, North Carolina

MYRTLE FRANCES KING  
Mnemosynean  
Hendersonville, North Carolina

JOHN FRANKLIN KOONTZ  
Welcome, North Carolina

WILLIAM MANNING LANDRETH  
Delphian  
Charlotte, North Carolina

ETHEL LENORA LATHAM  
Euterpean  
Mocksville, North Carolina

FRANCES LOUISE LATHAM  
Euterpean  
Mocksville, North Carolina

HARMON REID LATHAM  
Mocksville, North Carolina



GEORGE WADE LEE  
Clisophic  
Lawndale, North Carolina

ADELAIDE W. LINKER  
Euterpean  
Davidson, North Carolina

BROWNIE HARTSELL LIPE  
Mnemosynean  
Lincolnton, North Carolina

HAROLD TROY LITTLE  
Leicester, North Carolina

SAM ALBERT LITTLE  
Delphian  
Charlotte, North Carolina

EDWARD ERIC LLOYD  
Delphian  
Waverly, Tennessee

JOHN EDGAR LOFTIS, JR.  
Brevard, North Carolina

CLAUDE LORRAINE LOVE, JR.  
Delphian  
Asheville, North Carolina

INEZ MARGARET LYDAY  
Brevard, North Carolina

MARJORIE LOUISE LYNDON  
Euterpean  
Sumter, South Carolina

HELEN GRAY MACKIE  
Mnemosynean  
Yadkinville, North Carolina

BLANCHE MACY  
Mnemosynean  
Yadkinville, North Carolina

JEAN FRANCES MANGUM  
Mnemosynean  
Charlotte, North Carolina

RUTH JEAN MARTIN  
Mooresboro, North Carolina

JOHN THOMAS MAUGANS  
Statesville, North Carolina

JAMES STURGIS MAY  
Delphian  
Lenoir, North Carolina

BANKS MAYHEW  
Charlotte, North Carolina

DORIS CLAUDIA MAYHEW  
Mnemosynean  
Charlotte, North Carolina

*Handwritten notes in cursive script, likely a list of names or addresses, partially overlapping the printed captions.*

MISSISSIPPI

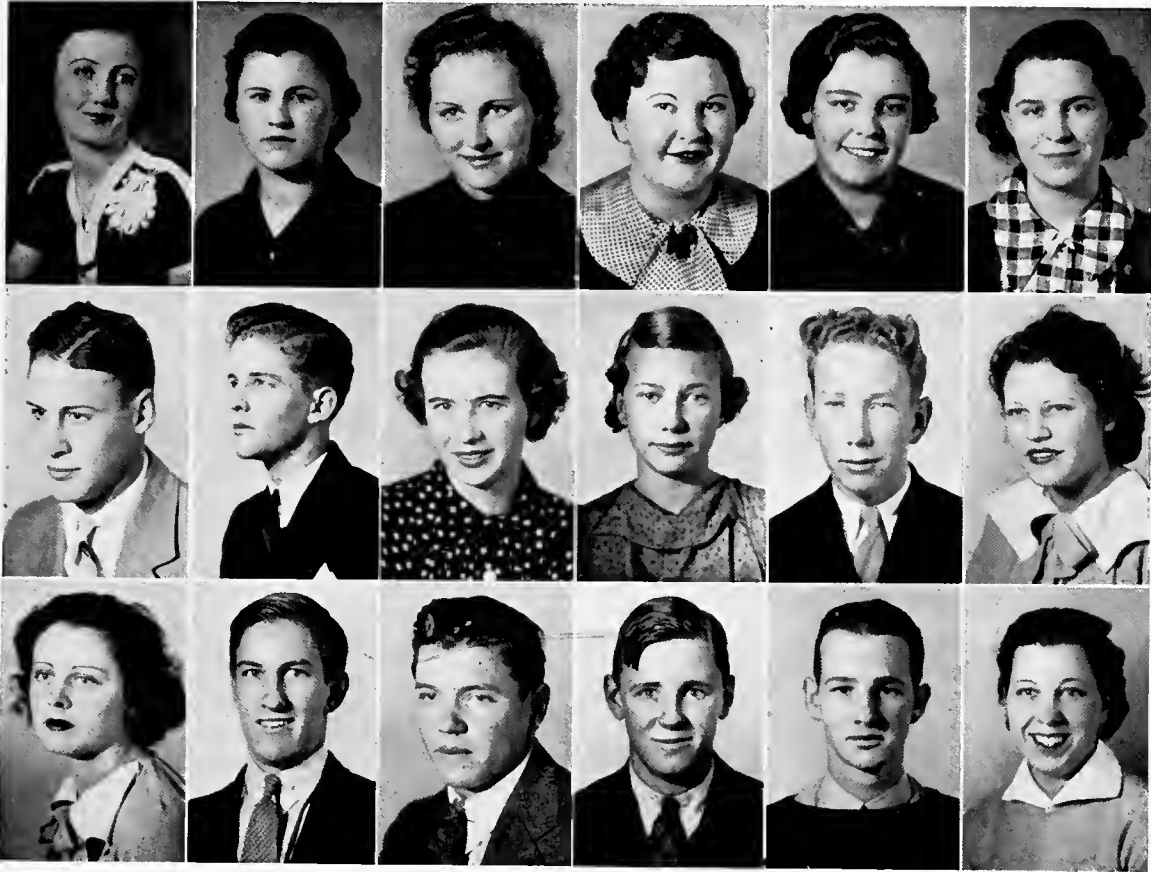

LORETTA FERN McCOMBS  
Easley, South Carolina

NATHAN McMINN  
Brevard, North Carolina

RUTH ELIZABETH MERRELL  
Brevard, North Carolina

HELEN GRACE McCONNELL  
Mnemosynean  
Cornelius, North Carolina

ROWE ROBERT McNEELY  
Cleveland, North Carolina

DON MICHAEL  
Pores Knob, North Carolina

MARY SUE McGINNIS  
Mnemosynean  
Kings Mountain, North Carolina

LUCILLE ANNA MEDFORD  
Mnemosynean  
Lake Junaluska, North Carolina

CHALMERS MILLER  
Lawndale, North Carolina

LILLIAN LUCILLE McKINNEY  
Rural Hall, North Carolina

ANNA ELIZABETH MEIXELL  
Brevard, North Carolina

HENRY YOUNG MILLER  
Brevard, North Carolina

MARY EMMA McLEAN  
Whittier, North Carolina

BOYD BLAIR MEIXELL, JR.  
Brevard, North Carolina

JOHN WILSON MILLER  
Delphian  
Lexington, North Carolina

BETTY McLEOD  
Brevard, North Carolina

EDITH VIOLA MERRELL  
Brevard, North Carolina

MARGARET JULIA MILLER  
Delphian  
Lexington, North Carolina

*I'll always  
love you  
Dick*

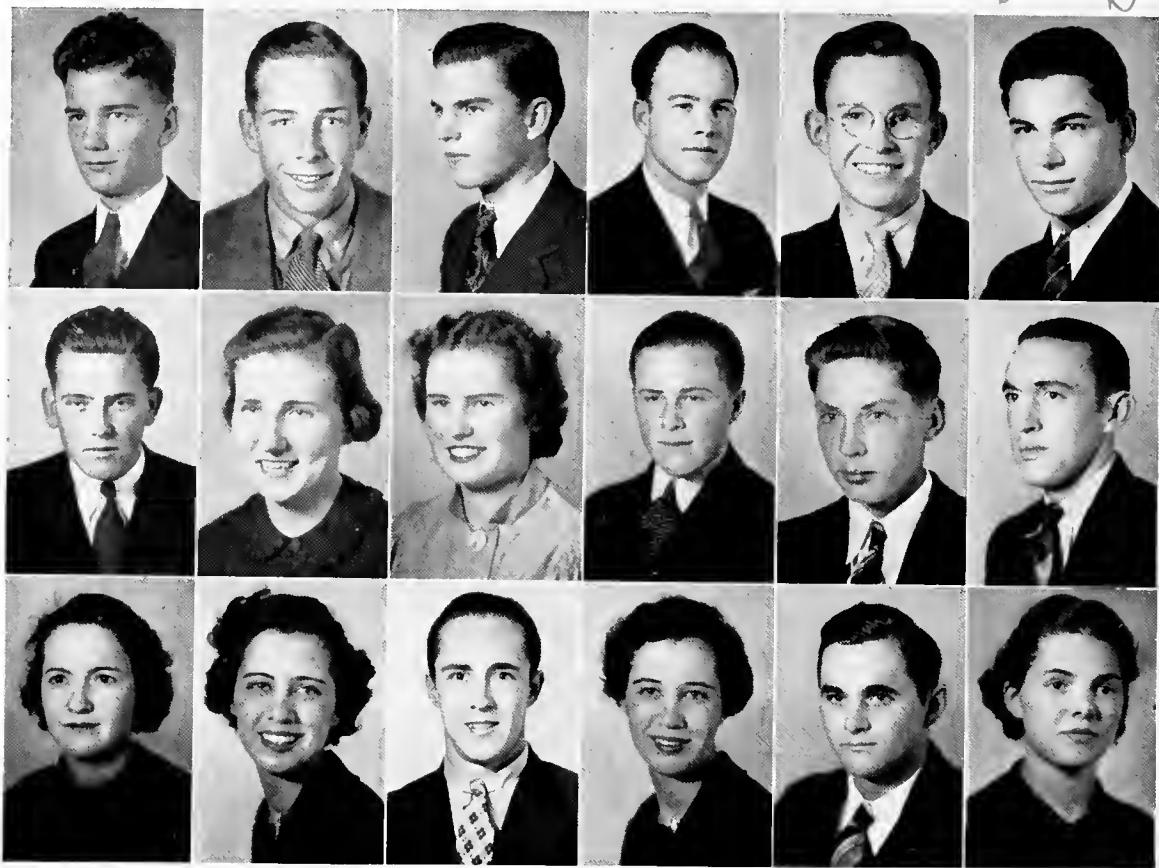

EDGAR PACE MOORE  
Cliosopic  
Bynum, North Carolina

JAMES CLAUDE MOORE  
Asheville, North Carolina

RAYMOND JENNINGS MOORE  
Delphian  
Mocksville, North Carolina

BEVERLY CARRODINE MOSS  
Kings Mountain, North Carolina

ROBERT EDWARD MOSS  
Delphian  
Asheville, North Carolina

RICHARD NAPIER  
Rockingham, North Carolina

ALBERT THEODORE NASH, JR.  
New London, North Carolina

ERNA ELIZABETH NEAL  
Mnemosynean  
Walnut Cove, North Carolina

MARTHA JOSEPHINE NELSON  
Euterpean  
Waynesville, North Carolina

CHARLES FREDERICK NICHOLS  
Cliosopic  
Waynesville, North Carolina

RALPH A. OEHMAN, JR.  
Delphian  
Guilford, North Carolina

JOHN COLUMBUS ORR  
Brevard, North Carolina

MABEL RUTH OSBORNE  
Mnemosynean  
Denver, North Carolina

ANNA KATHERINE PALMER  
Mnemosynean  
Waynesville, North Carolina

JAMES NICHOLAS PALMER  
Waynesville, North Carolina

MARY ELIZABETH PALMER  
Mnemosynean  
Waynesville, North Carolina

ERNEST REID PARKER  
Cherryville, North Carolina

GLADIS MAMIE PARKER  
Mnemosynean  
Yadkinville, North Carolina

Dearest Margaret. I've enjoyed knowing you so much this year. You are an ideal girl. You've shown us what you can do here. Keep the good work going. Don't be thinking you're the best of luck for your success and happiness. Love, Helen

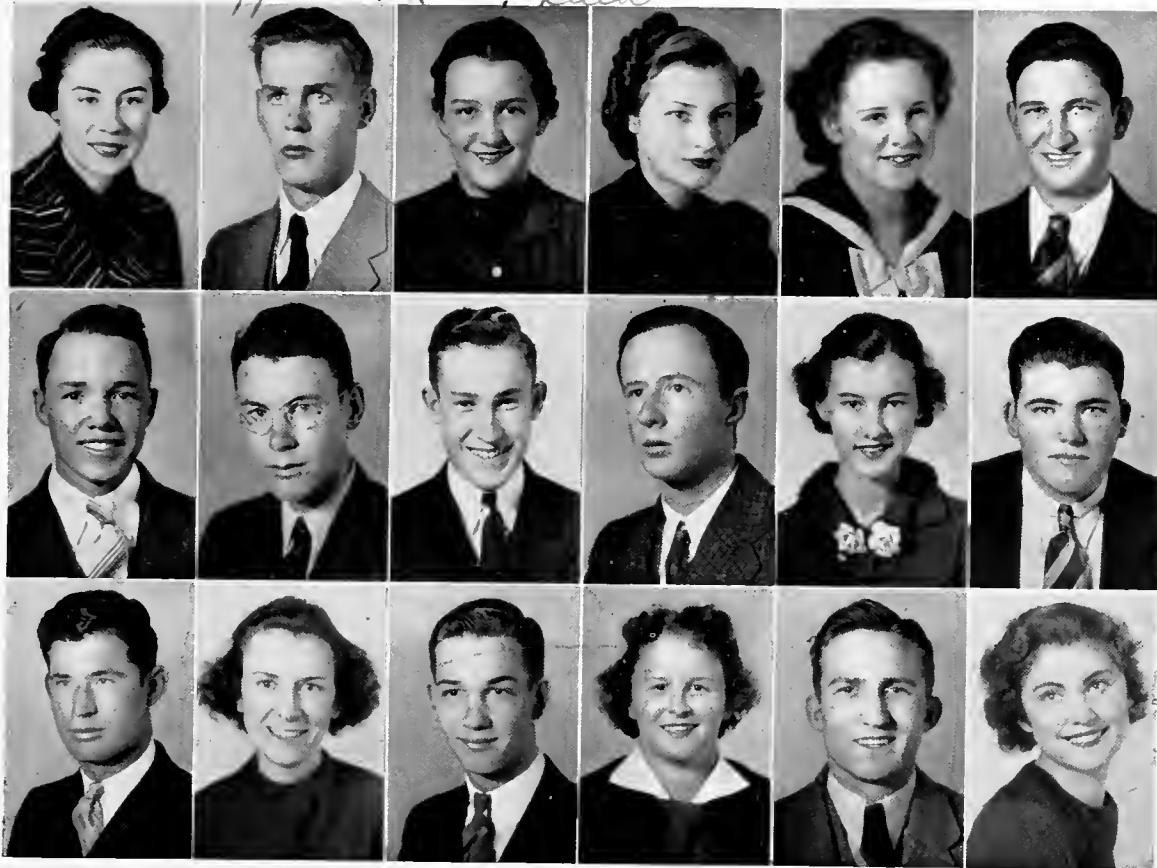

Margaret Helen P. Ramsey Take care the love is still here to  
 write her. Henry, girls & some girl.  
 lots of love and happiness,  
 Marcella

HELEN CARLISLE PARRISH  
Mnemosynean  
Walkertown, North Carolina

JOSEPH WALKER PATTON  
Pisgah Forest, North Carolina

MARCELLA LOUISE PENDLEY  
Mnemosynean  
North Wilkesboro, North Carolina

ELSIE GERTRUDE PERRY  
Brevard, North Carolina

SARAH PAULINE PHIFER  
Mnemosynean  
Bessemer City, North Carolina

ROY REYNOLDS PLEMMONS  
Leicester, North Carolina

JAMES BLANTON PONDER  
Clisophic  
Grover, North Carolina

WILLIAM EDGAR POOVEY  
Clisophic  
High Point, North Carolina

WILLIAM ROBERT POPE  
Clisophic  
Mount Mourne, North Carolina

ALVIN ARO PORTER  
Albemarle, North Carolina

ELIZABETH ALMA PRICE  
Brevard, North Carolina

RALPH THEODORE PROFFITT  
Burnsville, North Carolina

WILLIAM HOWARD PURGASON  
Clisophic  
Mayodan, North Carolina

MARY SUE RAMSEUR  
Euterpean  
Bessemer City, North Carolina

EDGAR RUSSELL RAMSEY  
Sumter, South Carolina

MARTHA JEAN REIGHARD  
Euterpean  
Asheville, North Carolina

J. RALPH RICHIE  
Gastonia, North Carolina

E. ADELIN ROGERS  
Euterpean  
Clyde, North Carolina

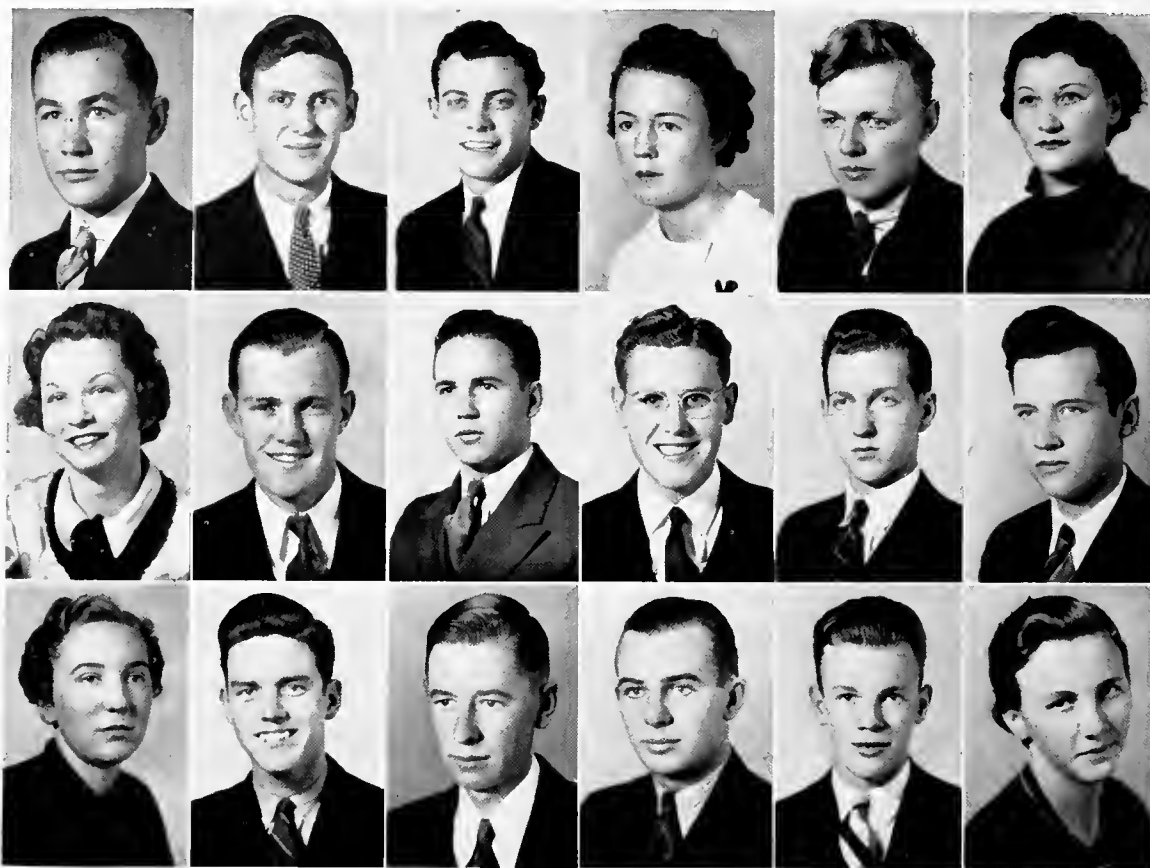

EDWARD REEVES ROGERS  
Clyde, North Carolina

WILLIAM ALEXANDER RUSHER  
Delphian  
Hendersonville, North Carolina

CHARLES SIDNEY SCOTT, JR.  
Canton, North Carolina

NELL FAITH SCRUGGS  
Brevard, North Carolina

KENNETH JOHN SENTELL  
Pisgah Forest, North Carolina

ELIZABETH NANCY SHERRILL  
Mnemosynean  
Sherrill's Fort, North Carolina

RUTH LORRAINE SHROPPSHIRE  
Mnemosynean  
Madison, North Carolina

CLYDE SHUFORD  
Brevard, North Carolina

BROUGHTON LANIER SMITH  
Concord, North Carolina

DOWELL WILBERT SMITH  
Delphian  
Spruce Pine, North Carolina

CLYDE ERASTUS SPEAS  
Delphian  
Rural Hall, North Carolina

WILLIAM GILBERT SPENCER  
Boonesville, North Carolina

EDITH KATHLEEN STAMEY  
Mnemosynean  
Canton, North Carolina

GEORGE STUART STENTZ  
Delphian  
Waynesville, North Carolina

ESTON SMITH STOKES  
Ciosophic  
Linwood, North Carolina

JAMES LINDSEY STUTTS  
Granite Quarry, North Carolina

JACK BURT TAGGART  
Delphian  
Asheville, North Carolina

DOROTHY MAE TALLEY  
Penrose, North Carolina



*Margaret,  
The best of lucks  
should always  
be  
yours.  
Lots of  
Luck.  
Tot.*



DAHPNE MYRLEE TEAGUE  
Euterpean  
Taylorsville, North Carolina

JAMES WATHAN TERRY  
Siler City, North Carolina

MALVA MAY THARP  
Brevard, North Carolina

MARY KATHERINE THOMPSON  
Euterpean  
Concord, North Carolina

DORIS ELLEN THORNE  
Brevard, North Carolina

CLARK CANARA TOTHEROW  
Delphian  
Winston-Salem, North Carolina

HILLARY VANCE TRANTHAM  
Fairview, North Carolina

MARY EDMUNDSON TURNER  
Mnemosynean  
Raleigh, North Carolina

ROBERT CARTER TWEED  
Fletcher, North Carolina

PETER BEASLEY VENABLE  
Clisophic  
Pinnacle, North Carolina

JAMES WALLACE  
Pores Knob, North Carolina

MARTHA WARREN  
Concord, North Carolina

CHARLIE LOU WASHINGTON  
Euterpean  
Stem, North Carolina

ERNESTINE WATSON  
Norton, North Carolina

VICTORIA JANET WATTS  
Euterpean  
Taylorsville, North Carolina

GLADYS VIOLA WEATHERMAN  
Mnemosynean  
Winston-Salem, North Carolina

SHARLEEN LUCILLE WELLS  
Euterpean  
Hendersonville, North Carolina

ROY WETTER  
Clisophic  
Concord, North Carolina

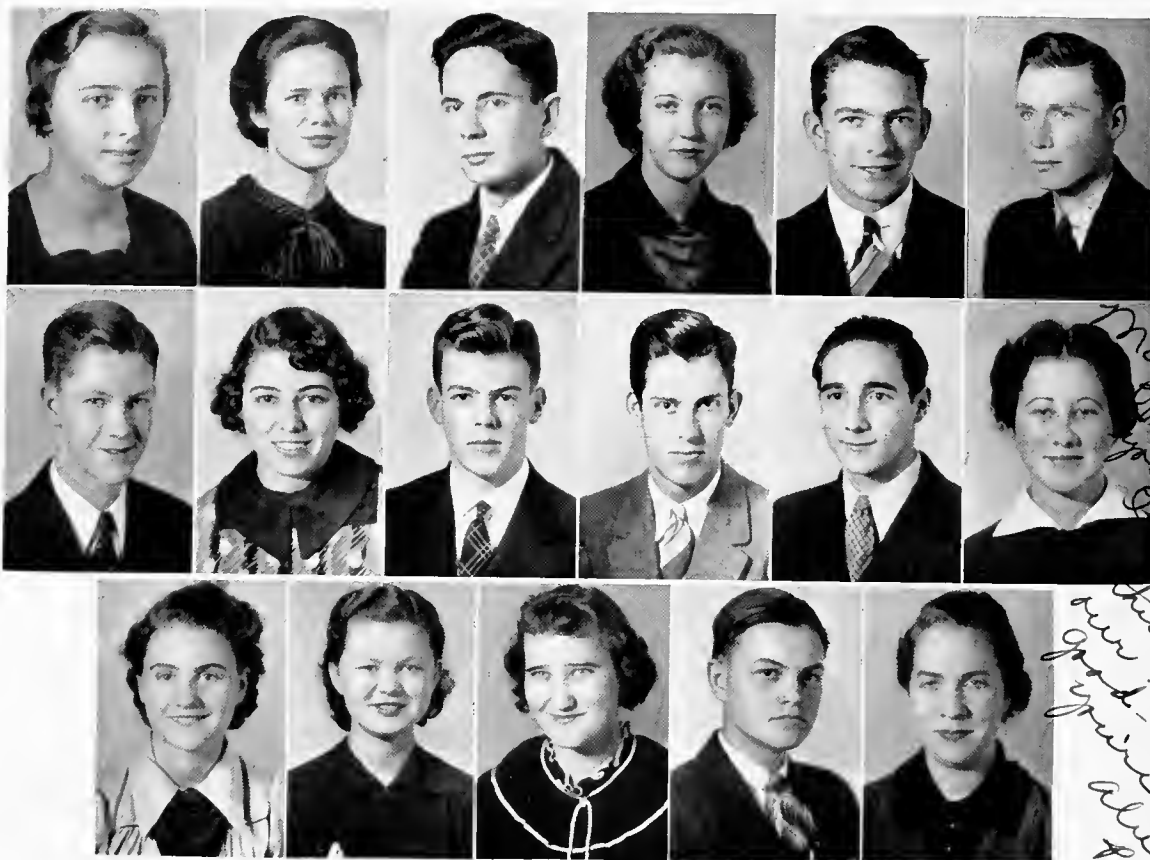

*Margaret, I like you just as I like you. I hope this isn't our last bye. Good-bye. Always, H. H. H.*

MAUDE WHITE  
Cove Creek, North Carolina

JOE CECIL WILLIAMS  
Clisophic  
Siler City, North Carolina

ELIZABETH GRAHAM YELTON  
Mnemosynean  
Hendersonville, North Carolina

ESSIE VIRGINIA WHITESIDE  
Euterpean  
Uree, North Carolina

MARY AGNES WILLIS  
Mnemosynean  
Vale, North Carolina

MARTHA EDWARDS YELTON  
Euterpean  
Spindale, North Carolina

MART LAFAYETTE WHITESIDE  
Clisophic  
Uree, North Carolina

EUGENE GLASS WILSON  
Delphian  
Winston-Salem, North Carolina

MARY WILLIE YELTON  
Euterpean  
Union Mills, North Carolina

MARY LOUISE WILKINS  
Mnemosynean  
Durham, North Carolina

CONRAD SHERWOOD WILSON  
Charlotte, North Carolina

WILSON WOOROW YOUNG  
Clisophic  
Micaville, North Carolina

ALBERT LEE WILLIAMS  
Delphian  
Linwood, North Carolina

CHARLES WHITEHEAD WOODSON  
Clisophic  
Salisbury, North Carolina

ELIZABETH LITTLE  
Bris, Virginia

JAMES THEO WILLIAMS  
Brevard, North Carolina

MARGARET AMELIA WRIGHT  
Mnemosynean  
Horse Shoe, North Carolina



## *Brevard's Athletic Facilities*

Brevard College is a struggling enterprise. From its beginning, in September, 1934, it has been in dire need of an adequate place in which to carry on its athletic program. There was no place for football. Basketball was played in the Brevard High School gymnasium. The baseball team could not perform efficiently on the field which was furnished it.

In the building program, outlined by Mr. Coltrane, to which the students immediately pledged almost two thousand dollars, an athletic field and gymnasium were the first objectives. The athletic field will supply facilities for football, baseball and track. When finished it will aid immeasurably our athletic program.

The athletics in any school should build the student both physically and mentally. Certainly Brevard's administration keeps this purpose in mind. We feel that this year's student body was really the foundation on which the building program was laid. It was with much enthusiasm that the workers were greeted on the morning work began.

# *Athletics*



ARTHUR J. RANSON  
Coach and Director of  
Physical Education for Men



MRS. LILLIAN R. RANSON  
Director of Physical  
Education for Women

DEDICATED WITH RESPECT AND AFFECTION TO COACH  
AND MRS. RANSON, WHO, THROUGH THEIR ABILITY TO  
INSPIRE, ENCOURAGE, AND FILL WITH ENTHUSIASM,  
HAVE CARRIED OUT A SUCCESSFUL ATHLETIC PROGRAM  
THIS YEAR.

*Brevard Cheer Leaders*



BUNDY

FRYE

COGDILL

CRAVEN



# Football

*The 1936-37 Season*

Arthur J. Ranson began his career as Coach in Brevard College when he held the first football practice in September, 1936. There were only four lettermen, John Odom, Bill Edwards, Ed Clayton, and Bill Ferguson, among the twenty five candidates who reported for practice.

The Tornado suffered its first defeat of the season at the hands of Wofford Freshmen. During the first half the visitors came back and marked up seven first downs to Brevard's three. "Red" Love was outstanding in the backfield for the Tornado.



HOUTS  
Half-back

LOVE  
Half-back

SEVERS  
End

MOSS  
Center

ATKINS  
Half-back

DEAL  
Half-back

# The Brevard

Brevard lost its second game of the season to Erskine Freshmen by a score of 13-7. The Tornado fought a good battle all the way. At the end of the first half the score was Erskine 7, Brevard 7. Throughout the struggle the teams fought on a water soaked field. Undaunted by the loss to Erskine Frosh, the Brevard eleven traveled to Asheville the following week and defeated Biltmore College, 21-13. The Tornado scored immediately after the beginning of the game. Atkins carried the ball over for the first touchdown. McMinn and Hicks were responsible for the other scores. Ed Clayton played one of the best games of his career.

The Brevard Tornado was defeated in a hard fought game with Belmont Abbey on October 31. Captain Edwards was the outstanding player of the day.

The Tornado lost the third conference game of the season to a stronger Campbell eleven. Bill Edwards and John Odom turned in exceptional performances.

The Brevard Tornado swung into action against the powerful Lees-McRae eleven on November 14 and won their first conference game by a score of 25-13. The team had little difficulty with P. J. C. a week later and walked away with a 32 to 0 victory.

Brevard went to Mars Hill on November 27. There it outplayed, outfought, and did everything but outscore the strong Mars Hill Lions in a game that was



McMINN  
End

SWAN  
Tackle

DeSHAW  
Quarter-back

FERGUSON  
Guard

ODOM  
Guard

EDMUNDSON  
Tackle

# Tornado

heartbreaking to lose. The final score was 38-7.

As the thrills and the throbs of victories and defeats slowly recede, we find that we have not won the championship, but have won all moral victories humanly possible. The cheering student body has witnessed a Tornado that piled our opponents up time and again before the whistle blew for the game to end. The Tornado did not know how to go down before the game ended. Although we do not claim the championship we claim that we have a fighting Tornado to which we all accord much respect.

We think of the coming year and the success that we see the team representing Brevard will have. Long live the Tornado and may it be the team that defeats the Mars Hill Lions in 1937!

## FOOTBALL SCORES, 1936

October 3—Brevard, 0; Wofford Freshmen, 7  
October 10—Brevard, 7; Erskine Freshmen, 13  
October 17—Brevard, 21; Biltmore, 13  
October 31—Brevard, 0; Belmont Abbey, 19  
November 7—Brevard, 7; Campbell College, 26  
November 14—Brevard, 25; Lees-McRae, 14  
November 21—Brevard, 32; P. J. C., 0  
November 26—Brevard, 7; Mars Hill, 38



CLAYTON  
Quarter-back

LEE  
Full-back

EDWARDS  
Captain

HICKS  
Center

SCOTT  
Manager



ROGERS Captain

# Basketball

Brevard, as usual, had a large turnout for basketball this season. As a nucleus, Coach Arthur J. Ranson had only one returning letterman around which to build his Tornado quintet.

Although the team was faced with several difficulties, statistics show that Brevard won 6 and dropped 7 games.

Hyatt, Stubbs, Rogers, S. Tweed, Kiger, DeShaw, Totherow, Speas, C. Tweed, and Curtis were awarded letters for their play this year.

Coach Ranson has six lettermen as a nucleus around which to build a team next year. With a new gymnasium to play in, they should have no trouble in going places in their conference battles next year.



DeSHAW  
Guard



STUBBS  
Center



CURTIS  
Center



CASSADA  
Manager



KIGER  
Forward



# The 1937 Season

January 9—Brevard, 35; Textile, 36  
 January 18—Brevard, 26; Erskine, 34  
 January 22—Brevard, 12; Textile, 38  
 January 23—Brevard, 20; Biltmore, 33  
 January —Brevard, 31; Blue Ridge, 16  
 January 28—Brevard, 21; Brevard High School, 18  
 January 30—Brevard, 40; Christ School, 19  
 February 1—Brevard, 19; Mars Hill, 37  
 February 4—Brevard, 26; Saluda, 17  
 February 6—Brevard, 25; Biltmore, 23  
 February 8—Brevard, 29; Lees-McRae, 23  
 February —Brevard, 23; Mars Hill 31  
 Brevard, 36; Christ School, 26

*Frank  
 Margaret  
 these will  
 be another  
 new year  
 a very sweet  
 look to you  
 yours*



HYATT  
Guard



SPEAS  
Guard



WILLIAMS  
Forward



TOTHEROW  
Forward



S. TWEED  
Guard



CAUBLE

# Baseball



CAPTAIN DEAL

When Coach Ranson gave the first call for baseball practice this spring only three lettermen, Captain Deal, Lee, and Tweed, and approximately twenty new candidates appeared for the session.

The pitching seems to be the least worry to Coach Ranson. Captain Deal, an ace right-hander, is expected to start most of the games. However, if anything should go wrong with Captain Deal, Coach Ranson has two reliable men in the southpaws, Lee and Tweed.

The outstanding weakness of the team appears to be in the hitting department; however, if the new men, Cauble, Craven, Stubbs, Frye, and Moss, live up to their promises, a strong team will be developed. From all indications these men have plenty of class and they are sure of a position on the team.

Although the Brevard Tornados got off to a bad start by losing two of their first conference games, they have displayed plenty of power lately by defeating the strong Mars Hill team. An early season defeat given Brevard by Oak Ridge was recently revenged by the score of 9 to 7.



HOUTS

LEE

STUBBS

MOSS

HICKS

CARLISLE



### THE SCHEDULE

April 7	Oak Ridge	There	April 24	Textile	Here
April 8	P. J. C.	There	April 27	Boiling Springs	Here
April 9	Wingate	There	May 4	Belmont Abbey	Here
April 10	Boiling Springs	There	May 8	Erskine Frosh	Here
April 15	Mars Hill	Here	May 10	P. J. C.	Here
April 16	Erskine Frosh	There	May 14	Wofford Frosh	There
April 17	Textile	There	May 15	Mars Hill	There
April 20	Oak Ridge	Here	May 18	Wofford Frosh	Here
April 23	Davidson Frosh	Here			



THOMAS

SCOTT

CLAYTON

FRYE

TWEED

CRAVEN



*Sport and Fun for Everyone*



### *The "Willow Plate"*

Remember "The Willow Plate?" Prince Tai-lo gives Princess Koong-Shee to Chang and receives both their thanks in the scene pictured here. "The Willow Plate," produced under the direction of Mrs. Dendy and Miss Clay, was enthusiastically received by the student body as well as the music lovers from the town of Brevard. Closely associated with the production of the operetta is the memory of the activities of the concert choir.

There are, among the friends of our Music Department, those who consider this division of our college its greatest attraction. We all take great pride in the excellent work which the various groups representing the Music Department have done this year. We also give deserved recognition to those individual students who have developed so remarkably in their study of voice and piano.

## *Organizations*

# The Pertelote

## Staff

Editor-in-Chief.....	Leighton Presson
Business Manager.....	Harold Severs
Associate Editor.....	Margaret Ryan
Associate Editor.....	Frank Craven
Freshman Editor.....	Mary Fern Coble
Senior Editor.....	Satenik Nahikian
Organization Editor.....	Betty Brookshire
Write-up Editor.....	Geraldine DeVier
Write-up Editor.....	Irene Parsons
Feature Editor.....	Ellen L. Gidney
Athletic Editor.....	Howard Stamey
Photographic Editor.....	Howard Wilkinson
Typist.....	John Odom
Typist.....	Gussie Rose Pless
Assistant Business Manager.....	Pierce Cole
Advertising Manager.....	James O. Rogers
Circulation Manager.....	Guilford Ross

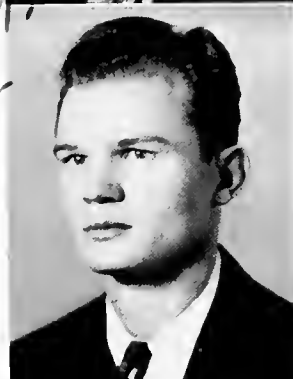

*Sincerely  
and always  
H. Severs*



Respectfully  
 to your willingness  
 and following your kindly  
 The Clarion

# Staff

- Editor-in-Chief.....Odell Salmon
- Associate Editor.....Evelyn Swaringen
- News Editor.....Monk Landreth
- Sports Editor.....Sturgiss May
- Columnist.....Satenik Nahikian
- Columnist.....Betty Brookshire
- Columnist.....Geraldine DeVier
- Columnist.....Irene Parsons
- Columnist.....Willa Daughtry
- Columnist.....Margaret Ryan
- Columnist.....Susan Bundy
- Reporter.....W. A. Campbell
- Reporter.....Mary Palmer
- Reporter.....Julius Page
- Business Manager.....Clem Thomas
- Circulation Manager.....Gene Matthews
- Faculty Adviser.....Miss Craig

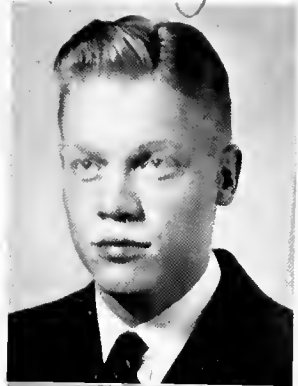

when you see, please  
 write me  
 to my  
 home  
 in  
 the  
 city  
 of  
 ...



## *Mnemosyneans*

Reading from left to right, back to front row: Mackie, Berryhill, Sitton, Gardner, Macy, Frazier, Neal, Barksdale, Sherrill, Miller, Osborne, Bunch, Courtney, Barnhardt, Austin, M. Palmer, M. Alexander, J. Alexander, Allen, Craver, Blythe, Giles, James, Wilkins, Swaringen, Weatherman, Stamey, Martin, Cox, Myers, Pendley, K. Palmer, Mangum, Phifer, Beck, Clark, Hill, Jonas, Henderson, Willis, Auer, Self, Davenport, Little, Craft, Lipe, Pless, Cashion, E. Yelton, Mayhew, Farabow, Brantley, McGinnis, Dozier, King, Cassel, Goble, Fulton, Teague, Shropshire, Grimes, Wright, Cross, Parish, Medford, Hunter, Waddell, Ryan, Hubbard, George, McConnell, M. E. Turner, Raper.

## *Delphians*

Reading from left to right, back row to front row: Atkins, Little, Craver, Stentz, Landreth, Curtis, Hicks, Walker, Hall, Frye, Carlisle, R. Moss, Spears, Stamey, Presson, Rusher, W. Scott, Kiger, Love, S. Scott, E. Wilson, C. Scott, Blanks, Deal, Grubbs, Corley, Hyatt, Bahnson, Thomas, Hackney, Severs, Miller, Winecoff, Noblitt, A. Williams, Houts, Faulkner, Ross, Totherow, Odom, Wallace, Swann, Westbrook, May, Powell, Rogers, Feezor.





## *Euterpeans*

Reading from left to right, back row to front row: Marr, Cornelius, M. W. Yelton, Watson, Cline, Howard, Thompson, Rogers, Nelson, Noland, Watt, Shinn, L. Boyd, Latham, Call, Edwards, L. Latham, Gable, Price, Watts, Brooks, Nahikian, Cogdill, Gidney, Wilson, McLarty, Furchess, Whitesides, Griffith, Washington, Ramseur, Deane, K. Brown, Reighard, Whisnant, Hallum, Brookshire, E. Latham, M. A. Turner, Parsons, Freeman, Lyndon, Baker, Chrisco.

## *Chiosophics*

Reading from left to right, back row to front row: Washam, Page, Cuthbertson, W. Campbell, Hendricks, Poovey, Tweed, Stubbs, Matthews, Salmon, Cassada, Pope, Whitesides, Howard, Covington, Venable, Stokes, Ponder, Rogers, Jones, Young, Purgason, Taylor, Wetter, S. Black, Craven, Dorsett, Lee, B. Black, J. C. Williams, E. Moore, Raper, Nesbitt, Sheppard, Howell, Woodson, Nichols.



## *Boosters Club*

Reading from left to right, back row to front row: Lee, Swaringen, Salmon, Brantley, Carlisle, Teague, Reid, Henderson, Stubbs, Andrews, May, Call, Houts, Griffith, Poovey, Woodson, Nahikian, Hyatt, Alewine, Rogers.

## *International Relations Club*

Reading from left to right: Andrew, Brookshire, Cornelius, Raper, Bunch, Giles, Westbrook, Wilson, Little, Parson, Wilson, George, Swaringen, Craft, Auer, Hyatt, Marr.



## *Forensic Club*

Reading from left to right, back row to front row: Stokes, Presson, Sherrill, Thompson, Jenkins, Mr. Bennet, Parish, Feezor, Thorne, Woodson, Shinn, Raper, McConnell, K. Palmer, M. Palmer, M. A. Turner, Westbrook.

## *Dramatic Club*

Reading from left to right; front row: Reighard, Palmer, Presson, Bundy, Andrews, Mayhew. Second row: Waddell, Stamey, Weatherman, Mangum, Thorne, Bagwell, Yelton, Parish, Craven, Cogdill, Campbell, Pless. Third row: Carlisle, Pendley, Brantley, Salmon, Cole, Nahikian, Wilson.



## *Folk-Lore Club*

Reading from left to right, back row to front row: Raper, Latham, Freeman, Barnhardt, Courtney, Furchess, Neal, Washington, Gable, Hallum, Ryan, Rogers, Sitton, McConnell, K. Palmer, Alewine, Nelson, Hackney, M. A. Turner, Miss Craig, McLarty, Powell.

## *Monogram Club*

Reading from left to right, back row to front row: DeShaw, Stubbs, Kiger, Casada, Speas, Hyatt, Deal, Tweed, Carlisle, Rogers, McMinn, Love, Hicks, Odom, Severs, Clayton, Lee, Adkins, W. Scott.



## *Ministerial and Missionary*

Reading from left to right, from back row to front row: Mr. Bennett, Horne, Caldwell, Frazier, Andrews, Adkins, M. Palmer, Cuthbertson, Shinn, Jenkins, Hubbard, Eagle, Stubbs, M. Boyd, Carver, Myers, Faulkner, Angel, Brookshire, Crawley, Nahikian, Rogers, Teague, Crouse.

## *Concert Choir*

Reading from left to right, from back row to front row: C. S. Scott, Craven, C. Wilson, Woodson, Cole, Maugans, Stentz, Taggart, R. Moss, Coble, Taylor, Henderson, Waddell, Pendley, Teague, Yongue, McLarty, Parish, M. Alexander, J. Alexander, Griffith, Mrs. Dendy, Miss Clay.



## *Photo-Nature Club*

From left to right, standing: Blythe, Erwin, Bahnson, Bailes, M. Boyd, S. Scott, Gidney, Coble, Ltham, DeShaw, Whitesides, Brooks, Shinn, L. Boyd, Grubbs, Mr. Dendy. Kneeling: Thomas, Chrisco, A. Williams, J. Miller, Swann, Edwards.

## *Travel Club*

Reading from left to right, from back row to front row: Willis, M. W. Yelton, Mrs. Pangle, Watson, Brown, Frazier, Lyndon, Self, E. Yelton, Miller, Cashion, Watt.



## *Sigma Phi Alpha*

Reading from left to right, back row to front row: Miss Hayes, Coble, Giles, Frazier, Wilson, Hayes, Houts, Swaringen, Washington, Latham, Hackney.

## *Agricultural Club*

Reading from left to right, back row to front row: W. Craver, Williams, Young, Stokes, J. Orr, Carlisle, Corley, Latham, Huston, Black, Little, Plemmons, A. Williams, Feezor, Michael, Ponder, Wetter, Goodman, Jones, Nesbitt, Grubbs, Whitesides, Turner, Walker, Mr. Colvard, R. Brown, Heffner, Howell, Wallace.



## *Pre-Med Club*

Reading from left to right, back row to front row: Woodson, Severs, Barksdale, Mr. Towbridge, W. Scott, Hunter, Call, Sheppard.

## *Fire-Side Club*

Reading from left to right, back row to front row: Beck, Winecoff, Stamey, Miss Sizemore, Cassell, D. Teague, James, Watts, Shropshire, Fulton, White, Cox, Farabow, Ramseur, Baker, Phiifer, Jonas, Colvard.



# Student Council

## OFFICERS AND CLASS REPRESENTATIVES

President.....Eddie Carlisle

Secretary .....Bernice Brantley



## SENIORS

Marshall Houts	Ruth Brewer
James O. Rogers	Margaret Wilson
John Odom	



## FRESHMEN

Evelyn Swearingen	Helen Parrish
Leon Stubbs	Thelma Hubbard





*The Campus Candid Camera*



## *Duty Work*

Brevard is primarily a work college. In following out its principles of education reduced to a minimum cost, the college administration established a system of universally imposed work. By this plan every student is required to do a certain amount of work in return for which he receives a substantial reduction in his expenses.

We remember with pleasure the democratic spirit which prevailed among us as a result of our knowing that every student was a hard working one, that every young person on our campus found it advisable to earn a part of his or her expenses by doing duty work, and that no member of our group deemed himself above engaging in honest labor.

## *Features*



MISS GUSSIE ROSE PLESS  
Sponsored by Leighton Presson  
Editor-in-Chief Pertelote



MISS DOROTHY BUNCH  
Sponsored by Harold Severs  
Business Manager Pertelote

Margaret,  
you are the  
sweetest girl I have  
ever known. I shall  
never forget what a sweet  
room-mate you have  
been. Make my first year at  
Breward College. Always  
be as sweet as you  
are now. I love  
you more each  
day. I love each  
"D.T."



MISS EDITH BEARD  
Sponsored by Odell Salmon  
Editor of The Clarion

Margaret -  
 I think you are  
 the sweetest girl I've  
 ever met. I love you. Let  
 me sincerely wish to see you. Let  
 me know how you are. I  
 hope you are happy and  
 successful. Best wishes  
 Ellen



Dearest Margaret  
 is always  
 admired by  
 me. I  
 think you're  
 grand and  
 hope you're  
 happy  
 and successful.  
 Best wishes  
 Ellen

MISS BERNICE BRANTLEY  
 Sponsored by Eddie Carlisle  
 President of the Student Council

MISS EVELYN SWARINGEN  
 Sponsored by Marshall Houts  
 President of the Sophomore Class

MISS RUTH BREWER  
 Sponsored by Jack Reid  
 President of the Freshman Class

MISS ELLEN WADDELL  
 Sponsored by  
 Delphian and Mnemosynean Literary  
 Societies



MISS MARY MAGDALENE GRIFFITH  
Sponsored by William Edwards  
Captain of the Football Team

MRS. CORRINNA ROGERS BROWN  
Sponsored by James Rogers  
Captain of the Basketball Team

MISS IRENE PARSONS  
Sponsored by  
Cliosopic and Euterpean Literary  
Societies

MISS DORIS THORNE  
Sponsored by Sinclair Deal  
Captain of the Baseball Team





Fickle



Constancy



Always



When?



Forever



As The Hours Pass



Evergreen ~  
or  
Red



Boss's

A Short Short Story



Aspiration ~ Osculation ~ Frustration ~ Reprobation

Satenik  
Nahikian

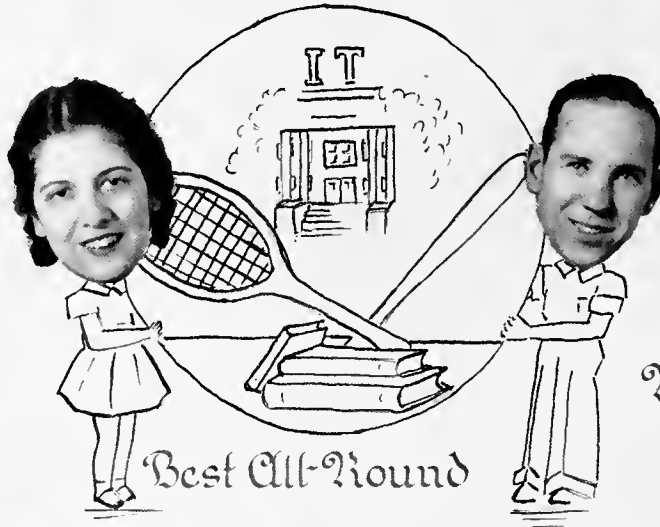

James  
Rogers

Best All-Round

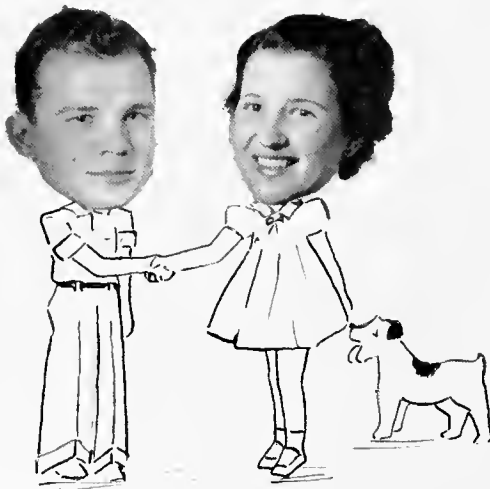

Harold Severs     Annie Ruth  
Call

Most Friendly

Bernice Thomas  
Brantley Peeler



Best Looking

Margaret,  
 I really like you  
 a lot and have en-  
 joyed being with you  
 these two years. I  
 admire your ambition  
 and abilities. I wish  
 you the best of every  
 thing. I hope I can  
 have a share of you.  
 Best wishes  
 always,  
 Marshall

Margaret  
 Wilson

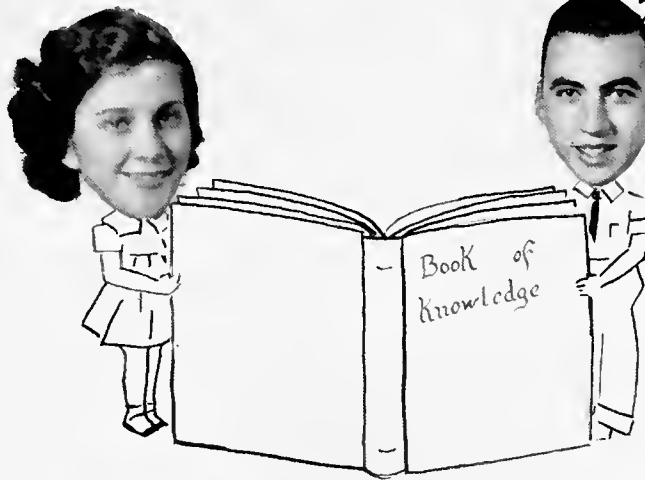

Most Intellectual



Price Cornelius

Frank  
 Craven



Most Original

Eddie  
 Carlisle



Evelyn  
 Swaringer

Most Popular



*Campus Memories*



# *Friends of Brevard College*

*--- We Thank You*

We thank our advertisers for their support. Without their help this edition of *The Pertelote* would not be possible. Our students and our friends will gladly patronize those who give us their cooperation.

## *Economizing with Electricity*

Intelligent and progressive housewives are not only relieving themselves of household and kitchen drudgery and making their homes healthier and brighter and happier, but they are actually and substantially reducing their household budgets through the wise application of electricity to household duties.

Take the three all important matters of cooking, refrigeration and water heating for instance. With all its advantages of coolness, convenience, the saving of time and labor, and other advantages, electric cookery costs no more than the old fashioned ways. And electric refrigeration, with all of its advantages over ordinary refrigeration actually costs less—much less. Automatic electric hot water service is economical also—almost beyond belief.

The cost of electric service has had a constant trend downward since the power industry came into being. . . . *The cost of living has substantially increased during the past three years; the cost of electric service has continued to decrease.*

# DUKE POWER COMPANY

General Office

CHARLOTTE, N. C.

For Insurance Service Call

**THE WALKER INSURANCE  
AGENCY**

MRS. MARY JANE WALKER

*"Always At Your Service"*

PHONE 67

BREVARD, N. C.

Pictures In This Annual

by

**AUSTIN'S STUDIO**

*Negatives Put On File Permanently*

*Enlargements Can Be Made At Any Time*

PHONE 136

BREVARD, N. C.

Dearest Margaret:

I love you much. you have shown me in the two years I have been associated with you that you are a person who <sup>Compliments</sup> ~~deserve~~ <sup>of</sup> ~~deserve~~ much ~~love~~ <sup>Compliments</sup> happiness and success. I wish you all the happiness and success in the world. You have been a true friend. <sup>Service That Satisfies</sup> ~~I appreciate~~ all that you have done for me. I admire you for the ~~work~~ <sup>work</sup> you have taken in any thing, you undertake. May the friendships which you have made continue. I would like to hear from you. May your path be an easy one and you climb as high as you have ~~been~~ <sup>been</sup>. I love you.   
Lou Belle.

**GALLOWAY'S CAFE**

**Transylvania Trust Company**

ON THE SQUARE

BREVARD, NORTH CAROLINA

PHONE 149

BREVARD

DRUGS

CANDIES

SODAS

COLLEGE SUPPLIES

**LONG'S DRUG STORE**

Brevard, North Carolina

BREVARD COLLEGE BOOSTERS

PHONE 85

night, May 23, 1937.



*Compliments  
of*

**CLEMSON  
THEATRE**

BREVARD, NORTH CAROLINA

**McCRARY  
AUTO  
SERVICE**



FOR ECONOMICAL  
TRANSPORTATION

*One Stop Service*

BREVARD, NORTH CAROLINA

**SUNNY SIDE  
DAIRY**

Grade A Raw Milk  
Cream & Buttermilk

BREVARD, NORTH CAROLINA

*Compliments  
of*

**B & B FEED &  
SEED CO.**

FEEDS SEEDS  
FLOUR  
FERTILIZER

Wholesale Produce

BREVARD, NORTH CAROLINA

S. M. MACFIE  
DRUG CO.

*The Rexall Store*

BILTMORE ICE CREAM  
SCHOOL SUPPLIES

*Brevard College Boosters*

BREVARD, NORTH CAROLINA

*Compliments  
of*

K. & M. AUTO  
COMPANY

*"Service That Satisfies"*

Broad Street

Brevard, N. C.

*Compliments  
of*

Nutmaid Products  
Company

Distributors  
of

High Grade Margarine

ASHEVILLE, NORTH CAROLINA

R. H. Plummer  
& Company

DEPARTMENT STORE

Broad Street

BREVARD, NORTH CAROLINA

*Compliments*

*of*

**DUNHAM'S  
MUSIC HOUSE**

62 Patton Ave. Phone 420

Asheville, North Carolina

*Compliments*

*of*

**BECKER'S  
BAKERY**

A. P. COX  
Manager

Hendersonville, North Carolina

**Duckworth  
MOTOR CO.**

Sales  Service

*"One Stop Service"*

GENUINE FORD PARTS  
AND REPAIRS

AMOCO GAS AND OILS

PHONE 198

BREVARD

*Compliments*

*of*

**CARR  
LUMBER CO.**

PISGAH FOREST, N. C.

*Compliments  
of*

OTTIS GREEN  
HARDWARE CO.

ASHEVILLE, NORTH CAROLINA

SMOKY MOUNTAIN  
STAGES

Serves Western North Carolina,  
North Georgia  
and Eastern Tennessee  
Covering the Most Scenic Areas in  
These States

For Further information Call  
PHONE 177-175      OFFICE 955  
Asheville, N. C.

BREVARD  
STEAM LAUNDRY &  
DRY CLEANING

*"At Your Service"*

PHONE 44  
BREVARD, NORTH CAROLINA

Ward's News Stand and  
Smith's Barber Shop

*"We Appreciate Your  
Patronage"*

5 West Main      Brevard, N. C.

*Bradley's  
Paint Store*

QUALITY PAINT  
PRODUCTS

PHONE 570

72 North Lexington Avenue  
ASHEVILLE, NORTH CAROLINA

CENTRAL MARKET  
& GROCERIES

FRESH MEATS AND  
SEA FOOD

PHONE 124  
BREVARD, NORTH CAROLINA  
J. E. WATERS, Proprietor

*Compliments  
of*

EBBS BROS. & CO.

Wholesale Groceries  
COFFEE ROASTERS

ASHEVILLE, NORTH CAROLINA

*Compliments  
of*

**SCHRAFFT'S**

*The Nation's Leading Candies  
Always Appreciated*

**MORGAN BROS., Inc.**

67 Broadway Asheville, N. C.

**BLUE RIDGE  
GROCERY CO.**

WHOLESALE  
FOOD PRODUCTS

755 Biltmore Avenue  
ASHEVILLE, NORTH CAROLINA

**KELLY FRUIT CO.**

373 Depot Street

ASHEVILLE, NORTH CAROLINA

**ASHEVILLE SHOWCASE  
& FIXTURE CO.**

HOTEL CAFE  
HOSPITAL  
EQUIPMENT

59 Broadway Asheville, N. C.

*Compliments  
of*

**JARRETT  
FURNITURE  
COMPANY**

ASHEVILLE, NORTH CAROLINA

*Compliments  
of*

**Dixie Stores**

BROAD STREET  
BREVARD, NORTH CAROLINA

*Compliments of  
YOUR*



BREVARD, NORTH CAROLINA

*Compliments  
of*  
Ruth Harper's  
Method Shop  
54 West Main Street  
Telephone 69  
BREVARD, NORTH CAROLINA

Waltermire Hotel  
European Plan  
RIGHT ON THE SQUARE  
*"In the Land of Waterfalls"*  
Rooms Reasonable  
T. W. WALTERMIRE, Prop.  
BREVARD, NORTH CAROLINA

*Compliments  
of*  
CANTEEN CAFE  
HAMILTON AND PATTERSON  
*Proprietorship*  
BREVARD, NORTH CAROLINA

*Compliments  
of*  
Ashworth Lumber Co.  
Administrator  
W. S. ASHWORTH ESTATE  
Dealer in  
BUILDERS SUPPLIES  
BREVARD, NORTH CAROLINA

*Compliments  
of*  
United Variety Stores  
Our Motto:  
*Service and Courtesy*  
HOME OF BREVARD COLLEGE  
Brevard, N. C.

Purity Products  
Co.  
*Quality Coal and Ice*  
PHONE 241  
BREVARD, NORTH CAROLINA

Compliments  
of  
The  
Transylvania Times  
Brevard, North Carolina

BREVARD  
SHOE SHOP  
*"One Stop Shoe Service"*  
QUALITY WORK FOR LESS  
MONEY  
Mrs. Pettit, Proprietress  
MAIN STREET BREVARD

## Cantrell Produce Co.

Wholesale Only

FRUITS AND PRODUCE

Hendersonville  
Phone 275

Asheville  
Phone 7284

"KNOW US BY THIS SIGN"



78 PATTON AVE.  
ASHEVILLE, N. C.

## Pearce-Young-Angel Co.

Wholesale

FRUITS AND PRODUCE

Grocers' Specialties

ASHEVILLE, NORTH CAROLINA

## COVINGTON SPORT, Inc.

*"Everything  
for the Discriminating  
Sportsman"*

ASHEVILLE, NORTH CAROLINA

## Southern Paper Products Co.

Wholesale

PAPER MERCHANTS

PHONE 1108      20 SPRUCE ST.  
Asheville, N. C.

*Compliments  
of*

## Lipscomb-Russell Co.

Wholesale Grocers

GREENVILLE, SOUTH CAROLINA

*Compliments  
of*

## **ButterKrust**

ASHEVILLE BAKING  
COMPANY

ASHEVILLE, NORTH CAROLINA

*Drink - - -*



*- - - in Bottles*

COCA-COLA BOTTLING Co.

Hendersonville, N. C.

# Aspirations of Campus Leaders

Here are the aspirations of a few of the members of the class of '37 who, we feel, have a definite purpose in life and will successfully attain their goal:

Margaret Ryan is poetically inclined, and hopes to use her talent to stimulate and entertain others.

Evelyn Swaringen wants to be a good high school or junior college English teacher with journalism as her main hobby.

Bernice Brantley's ambition is to become an efficient librarian.

Harold Severs will become a doctor.

Satenik Nahikian will probably do social work either at home or abroad. Her journalistic ability may be of help to her in this undertaking.

Leighton Presson will write and produce plays.

John Wahonick has major league aspirations. He may also become a history teacher or go into social reform work.

Ed Hyatt wants to coach athletics in a large university.

Marshall Houts will enter politics.

Mitchell Faulkner desires someday to be classed with the promoters of religious education.

After Odell Salmon has spent several years as writer of short stories, travel

stories, and later as radio commentator, he will confine his writing to non-fiction.

Margaret Wilson has much executive ability and is hoping to be head of a large business organization.

Eddie Carlisle's interest lies in agriculture. He has evidenced so many talents while at Brevard that we feel sure he will lead a happy and useful life in his chosen work.

It is with a whispered prayer that we record the foregoing aims and purposes. Youth is prone to look at the world through rose-colored glasses. Who is qualified to peer into the future and say "my life shall be thus"? But what edifice can be successfully constructed without plans?

The climb ahead of us is long and arduous but not impassable. Those who run most swiftly and with greatest ease may grow weary and sit down to rest or the slowest may plod ahead to realization and fulfillment of desires. Human destinies should be referred to only with reverence. In compiling these purposes, as we have heard them expressed by the individuals concerned, we are setting the die for a great experiment. Twenty years hence it will be interesting to review this page and compare the dreams of youth with accomplishments achieved at the half-way mark in life.

## WHITEWAY DRY CLEANERS

"We are Equipped"

PHONE 58

MAIN STREET

MRS. POOLE

BREVARD, N. C.

Designed and Printed by The Miller Printing Company, Asheville, N. C.  
Engravings by Jahn & Ollier Engraving Co., Chicago, Illinois



Margaret Honey (alias Lilly),

I can't begin to tell you what you've meant to me this year. When nobody else could tolerate my gabbling you, and only you, sympathized and encouraged me. I appreciate the fact that you have been so patient and understanding.

Margaret, I've never admired a girl so much as I do you. You're everything that even in my wildest hopes I could not expect to be, but aspired to, nevertheless. I only hope that you never, ever change, and I don't believe you will.

I sincerely hope you have all the happiness this world can give, for if any body deserves to be happy, you do. Please don't forget me. I hope we will be together again someday, but it could never be just like old Brevard, could it?

Luck and Love Italore,  
Margie

Dear Margaret,

These two years are about over but my memories of you are not so short. I have enjoyed having such a friend as you. Always remember me and our days here at Brevard. I am sure you will succeed and be happy.  
Love to a wet, sea friend  
Allan May

Margaret Darling,

When there is so much to say, I can't say it. When I'm writing to an ideal girl, I really can't express my feelings. But I can say with all my heart that you're the most inspiring girl I've ever known. You make the world seem higher, cleaner, and purer. I admire you more than any other person I've ever met. I can never even hope to attain the heights of character that you have, but since knowing you my ideals are higher. You make me want to do something worthwhile, and forget things that aren't noble. I love everything that you stand for, and I hope you'll never lower your standards one bit, and I know you won't.

I hate for graduation to come, and a large part of that is because of you. I know I won't find a girl at home that will mean half so much to me as you have, for I don't think there is another in the world. I hope I'll see you again sometime, and my greatest wish is that fate bring us together for a long time. But just knowing you for this short time will cause your spirit to live with me always.

I hope that the world will give you everything you wish, for I know you want anything that will not help everybody. You have everything that it takes to be a grand success, and I know you will be one.

When I started writing, I told you my thoughts weren't connected, but you said "write", so I have. I have written my sincerest thoughts. If I knew some person would ever admire me as much as I do you, I would then feel life had been worth living.

If admiring, idealizing, praising, & worshipping someone can be called love, then I have worlds of it for you -

Always, Irene



Dearest Margaret,

There is so much that I would like to say - ever so much - that I cannot put it into words, if there be words that could express my thoughts. To me you are something fine and noble, something rare, something to be treasured as a jewel. You represent the ideals for which everyone should strive to possess. Never in a million years would there be another you. You are truly one in a million. I will never forget you Margaret as long as I live. You are truly a friend. Sometimes I wish that you were more than a friend, but to have you as a friend is to have something to cherish for a lifetime. No more than that one can only hope for. So I will wish you every happiness, the best of luck, and the success that you cannot help attaining.

Forever,

Dick

