

Pertelote

378.9756
8846p
1938
C.2

James Addison Jones Library



Brevard College
Brevard, North Carolina

Harvard College
Library



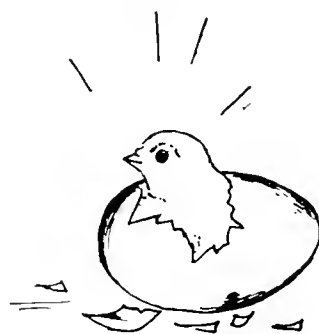

The
Pertelote
1938

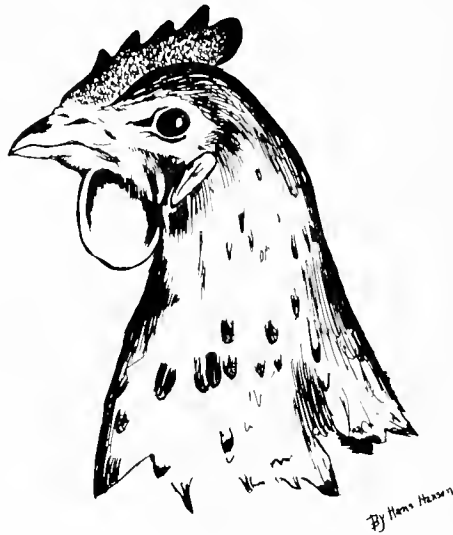

*"This gentil cok hadde
Seven hennes,
Of whiche the faireste hewed on hir throte
Was cleped faire damoysele Pertelote.
.
For thilke tyme, as I have understonde,
Bestes and briddes coude speke and singe."
—Chaucer's "The Nonne Preestes Tale."*

The 1938 Pertelote



THELMA HUBBARD - Editor-in-Chief
JOHN W. MILLER - Business Manager
HANS HANSON - Illustrator

*Published by
The Student Body*

BREVARD COLLEGE
BREVARD, NORTH CAROLINA



To President and Mrs. Coltrane:

*Whose presistent faith in Brevard
College has been equalled only by
their courageous and ever increasing
devotion to her welfare.*



Foreword

*I*N this, the fourth edition of the PERTELOTE, we have made an effort to portray the relationship between campus life and the ideas presented in the "Nonne Preestes Tale."

Chaucer's old tale provided a source from which the name of our annual was derived. Pertelote was the wise hen most admired by the gallant Chanticleer. In order to suggest our relationship to Duke University, whose annual is entitled CHANTICLEER, we chose PERTELOTE as the name of our publication.

Drawing still further on the "Nonne Preestes Tale," we emphasized the idea that "dremes ben significaciouns." From the time Brevard College came into existence it has been the embodiment of dreams; and its future depends largely upon the courage, intelligence, and sacrifice of those who are now striving to make these dreams come true. May we, the Student Body of 1938, fulfill dreams that will reveal the Christian ideals and principles of sound scholarship that Brevard College has instilled in us.

—THE EDITOR.





The College

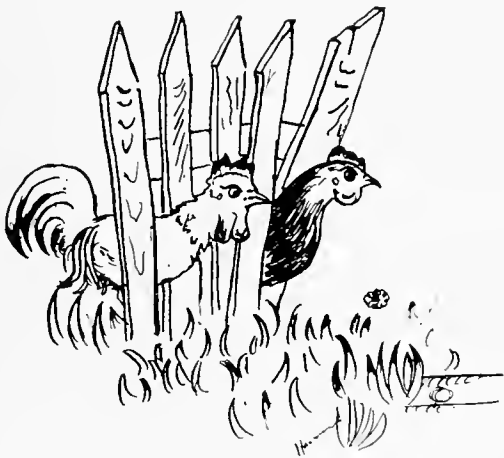

"A yerd she hadde, enclosed al aboute."
—Chaucer.



Taylor Hall - Boys' Dormitory

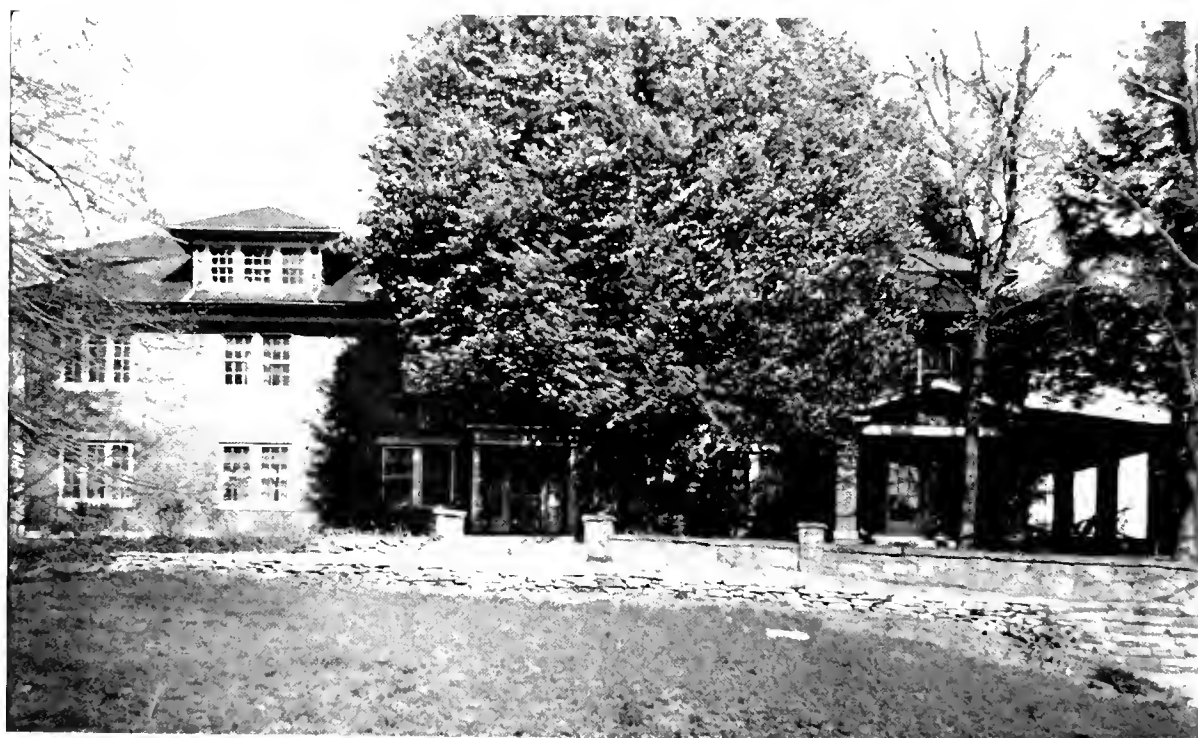

Frances Ross Hall - Boys' Dormitory

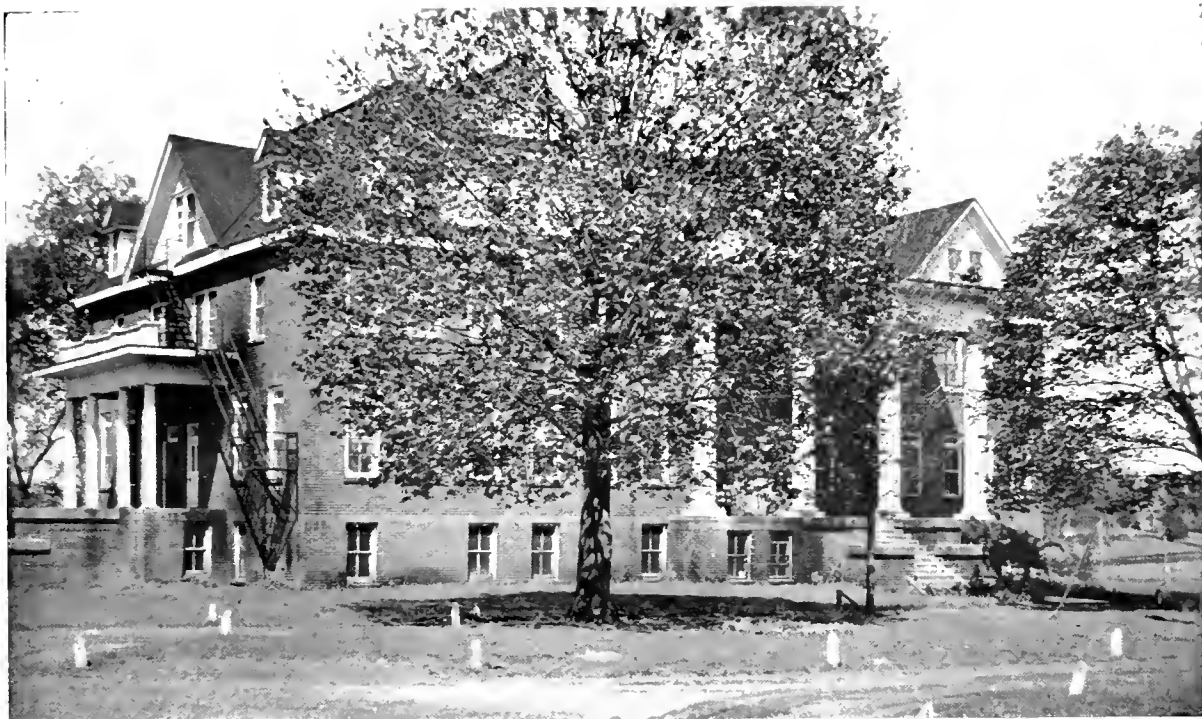

West Hall - Girls' Dormitory



Virginia Lodge - Girls' Dormitory

Alma Mater

Unto Brevard we're ever loyal;
We sing to her a song of praise.
She gives to us endowments royal
To guide us thru life's endless maze.

Chorus

Brevard, Brevard, our hearts rejoice;
Forever and forever we will honor thee.

Our College, we will not forsake thee,
Nor for one moment will forget,
Thy standards in our hearts we'll cherish
To guide us till our sun has set.

—Leighton Presson



*A Message
to the Class of 1938*

BREVARD COLLEGE is in the hands of its friends. Its future will be determined by their loyalty to the principles on which it was founded. The students who are here now, as well as those who have been here in previous years, are the ones who are most familiar with the situation and the problems it presents. They can do more than any other group to interpret the college to prospective students and to potential financial supporters. We must have choice students and loyal friends who are willing to give of their substance to the development of the kind of institution of which we dream. I most urgently request the same loyal devotion that has been so characteristic of our students from the beginning. We will not fail.

EUGENE J. COLTRANE
President of the College



Brevard

C. H. TROWBRIDGE, A.B., A.M. Vice-President, Science
 C. E. BUCKNER, A.B., A.M. Dean and Registrar, Government
 MISS DULCIE HAYES, A.B., A.M. Dean of Women
 BUNYAN H. ANDREW, A.B. Dean of Men, History
 BURT W. LOOMIS, B.S., A.M., Ph.D.,
 Psychology, Education, Guidance
 JOHN FOYCE BENNETT, A.B., B.D. Religious Education
 MRS. ROSANELLE CASH BENNETT, A.B., A.M.,
 Secretary to the President
 MISS MYRA BINFORD. Dietitian and Dean of Virginia Lodge
 MRS. BESS REAP BUCKNER. Dietitian of Ross Hall
 MISS ALMA LOUISE CADE, A.B. Piano
 GRADY W. CAMPBELL, A.B. Dir. Ind. Div., Student Labor
 MRS. MAYBELLE POOVEY CAMPBELL, A.B., A.M.,
 Business Education
 MRS. ISABEL DOUB COLTRANE, B.L., B.Mus., A.M.,
 English and Speech, Dean of Coltrane Home
 MISS MARJORIE CRAIG, A.B., A.M. English
 JACK S. DENDY, B.S., A.M. Science

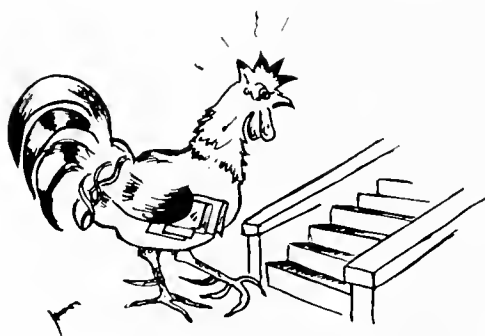



Faculty

MRS. CHARLOTTE HATCHER DENDY, B.S.....Vocal Music
MISS HARRIET HAGOOD KILLOUGH, A.B.,

Dietitian of West Hall

COVERT S. McCALLUM, B.S.....Agricultural Director

MRS. ANNIE WISHAM McCALLUM, B.S., Business Education

MRS. MARY HELEN McCONNELL, A.B., A.M.,

Religious Education, Book Room

MRS. J. D. McRAE.....Nurse

MRS. R. F. MOCK.....Dean of Virginia Lodge Annex

THOMAS McNEIL PALMER, B.S.I.A....Supt. of Construction

MAXWELL GALBRAITH PANGLE, A.B., A.M.,

Economics and Sociology

MRS. LOULA McNEER PANGLE, A.B., A.M., Mathematics

ARTHUR J. RANSON, A.B., Dir. Phys. Ed. for Men

JAMES O'BRIEN ROGERS.....Bursar

MISS DELLA SHORE, B.S., B.L.S.....Librarian

MISS MERLIE HAZEL SIZEMORE, B.S.....Home Economics

MISS LUCILE SMITH, A.B., A.M.....English and Dramatics

MRS. ERNA TRAMMELL, A.B., A.M., Ph.D....German, French

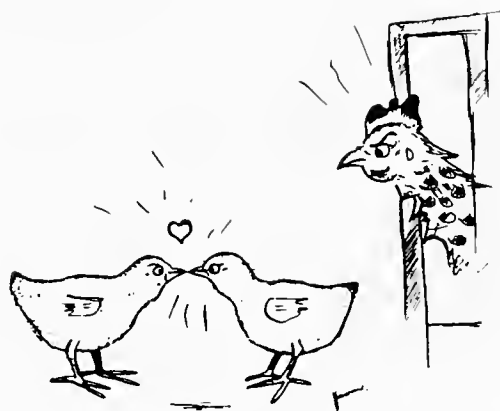



THE CAMPUS CANDID CAMERA





Seniors



"And forth he goeth."
—Chaucer.



Senior Class Officers



STUART JEROME BLACK

Harrisburg, North Carolina

Cliosophic; Agriculture Club; President of Senior Class; Student Council. Stuart has been our pilot the second half of our college career, and we could not have wished for a better one.

DORIS THORNE

Erevard, North Carolina

Mnemosynean; Day Students' Club, President '38; Dramatic Club, Secretary '37, President '38; Forensic Club; Baseball Sponsor '37; Treasurer of Senior Class '38. Her talents are many, but it is perhaps in the field of dramatics that she will prove herself most successful.

CLAUDE LORRAINE LOVE, JR.

Asheville, North Carolina

Delphian; Block "B" Club, President '38; Boosters Club, Vice-President '38; Football; Student Council; Senior Class Vice-President '38. Claude, better known to us as "Smiling Red McConnell," really puts his whole heart into his football playing. Newspaper work appears to be his hobby.

HELEN GRACE McCONNELL

Cornelius, North Carolina

Mnemosynean, Secretary '37; Boosters' Club; Clarion Staff, Editor-in-Chief '38; Commercial Club; Folklore Club, President and Vice-President '38; Forensic Club, Secretary '37; Photo-Nature Club, Sergeant-at-Arms '38; Senior Class Secretary '38. Helen's honors speak for her ability. Her magnetic personality makes her one of the most outstanding girls on the campus. Her favorite color is "Red."

Class of 1938

CHARLES HIRAM ADKINS

Walnut Cove, North Carolina

Cliosophic, Vice-President '38; Football; Forensic Club. Those nicknames of "Judge" and "Doctor" only add to Hiram's popularity. His slow smile and quiet humor will always be remembered. "Praise Allah!"

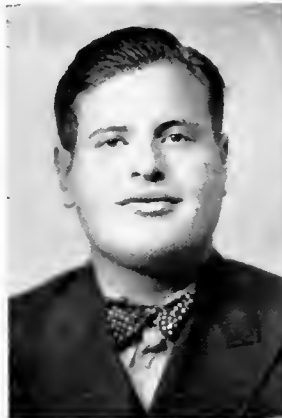

MARY LEE ALEXANDER

Moorestown, North Carolina

Mnemosynean; Photo-Nature Club; Dramatic Club; Commercial Club; Concert Choir; Glee Club. Mary Lee is one of the chubbiest little girls on the campus. She has been an outstanding worker in the Dramatic Club, the Concert Choir, and the labor office.

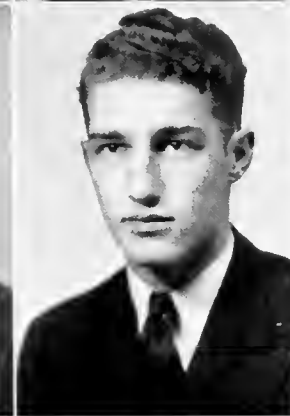

LOIS MARTHA-JO ANDREW

Charlotte, North Carolina

Mnemosynean; Boosters' Club, Vice-President '37; Choir; Dormitory Council; Glee Club; House President, West Hall '38; International Relations Club, Secretary-Treasurer '37, President '38; Student Council. Lois is a genuine booster of Brevard. She worked faithfully on the Student and Dormitory Councils for the upbuilding of the College.

FRANK AUSBAND

Winston-Salem, North Carolina

Delphian; Block "B" Club; Student Council, President '38; Football. Our efficient Student Council President is one of the most popular students on the campus. Frank's favorite color is "blonde."

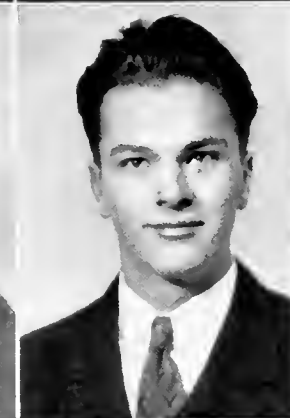

CHRISTINE AUSTIN

Peachland, North Carolina

Mnemosynean; Commercial Club; Fireside Club. Christine has been Mr. Buckner's stand-by faithful and efficient.

JACK RAYMOND BAGWELL

Asheville, North Carolina

Cliosophic; Assistant Dietitian, Ross Hall '38; Dramatic Club. If you're looking for a handy man, see Jack. Yes, he's pretty handy with the girls, too!



SARAH VIRGINIA BARKLEY

Charlotte, North Carolina

Mnemosynean; Photo-Nature Club. Little but loud; small but conspicuous—because there are always two around.

MARJORIE ANNE BARNHART

Crimora, Virginia

Mnemosynean; Fireside Club; Folklore Club; Travel Club. "Barney," Mr. Campbell's right-hand man, will be greatly missed at Brevard. Her willingness to work won the respect of all.



Brevard College

SARAH FAITH BECK

Salisbury, North Carolina

Mnemosynean; Fireside Club. Boys, take notice if you are looking for a really good cook! A sweeter girl is hard to find.

KENNETH WILSON BEDENBAUGH

Conway, South Carolina

Clisophic; Dormitory Council, President '38; Dramatic Club; Football. Ken is a favorite Ross Haller, one of the three "P. K.'s from South Carolina." Quiet and friendly, he never makes quick decisions, and is a valuable asset to our class.

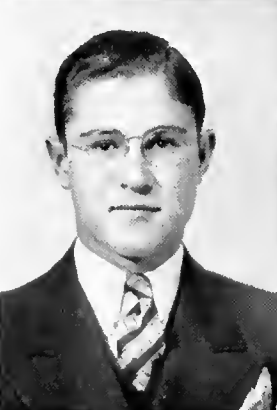

CLARK BENSON

Lexington, North Carolina

Delphian; Davidson County Club; Forensic Club; Ministerial-Missions Club; Basketball; Dormitory Council; Young People's Department, President '38; Clarion Staff. Clark came to us from Pfeiffer Junior College and in one year has succeeded in winning distinction both in debating and religious activities.

DANIEL H. BOYD

Murphy, North Carolina

Agriculture Club; Day Students' Club. Quiet, dignified, business-like—Daniel goes his own way. Very few of us know him well.



KATHERINE MARSHALL BROWN

Concord, North Carolina

Euterpean; Folklore Club; Travel Club. "Kat" took time for her studies along with her outside interests. Her sincerity and helpfulness are something to remember.

GEORGE EDWARD BUCHANAN

Bandana, North Carolina

Clisophic; International Relations Club. His hard work in the print shop has been instrumental in making our college paper one of the best.

DOROTHY AMELIA BUNCH

Asheville, North Carolina

Mnemosynean, Chaplain '37; Choir; Fireside Club '37; International Relations Club, Secretary '38; Methodist Club, Secretary '38; Sigma Pi Alpha; Commencement Marshal; Pertelote Staff '38; Young People's Department, Treasurer '37, Secretary '38. Dorothy has progressed from sponsorship to senior editorship of the annual. While attending to personal relationships, she has not neglected her international relations.



MARY SUE BUNDY

Monroe, North Carolina

Mnemosynean; Agriculture Club; "Block 'B' Club; Cheerleader; Clarion Staff; Dramatic Club; House President of Coltrane Home. Shorty's abilities are practically limitless. She cheered our team to victory, filled our front page, and coached us in history with equal ease and willingness.

Class of 1938

CARL BONNER CALDWELL

Smyrna, South Carolina

Delphian; Day Students' Club; Ministerial-Missions Club; Photo-Nature Club. It's in the field of carpentry that Carl excels. Before he's through, we know he'll have some well-constructed houses to his credit.

JULIUS GRIFFIN CAMPBELL

Centenary, South Carolina

Closophic; Clarion Staff; Dormitory Council; Dramatic Club, Vice-President '37, '38; Pertelote Staff; Young People's Department, Chairman '38. This "P. K." from South Carolina has brought skill and intelligence to all the parts he has taken in the Dramatic Club performances for the College and for the Brevard Little Theatre.

GEORGE MAURICE CARVER

Forest City, North Carolina

Closophic; Ministerial-Missions Club, President '37. George isn't half so solemn as he looks. Fun and religion go hand in hand with him, and he'll do his bit in spreading sunshine.

JAMES FRANK CAUBLE

Mount Pleasant, North Carolina

Delphian, Chaplain '37; Baseball; Basketball; Block "B" Club; Dormitory Council; Photo-Nature Club. As a double for Joe Penner and a good "duck" of Brevard he can't be beat. Better he should raise ducks!

MARGARET RUTH CLARK

Skyland, North Carolina

Mnemosynean; Folklore Club. Very quiet indeed in public; but her dormitory life—well, that's a different story.

ISABEL CLINE

Newton, North Carolina

Euterpean; Student Council, Secretary '38. The "blonde" of the campus, and preferred by one gentleman. As Secretary of the Student Council she has been able to combine business and pleasure.

MARY FERN COBLE

Durham, North Carolina

Mnemosynean, Chaplain '37, Treasurer '38; Concert Choir; Glee Club; House President, Virginia Lodge; Ministerial-Missions Club; Pertelote Staff; Photo-Nature Club, Treasurer '37, Secretary '38; Sigma Pi Alpha, Vice-President '37. Not even the sky limits the ambitions of Fern, whose sincerity and friendliness will long be remembered, especially by those who worked with her in the Choir and other organizations.

PIERCE THOMAS COLE

Leicester, North Carolina

Delphian; Concert Choir; Dramatic Club; Pertelote Staff. Pierce's prominence in musical activities foreshadows the realization of his greatest ambition—that of being an orchestra leader.

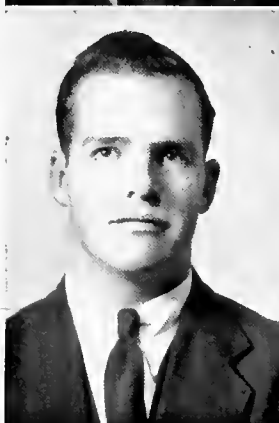
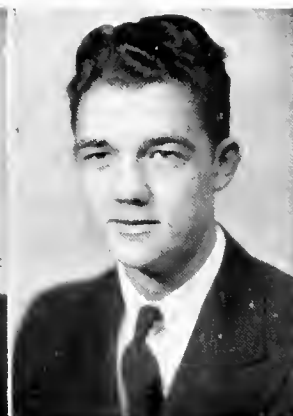
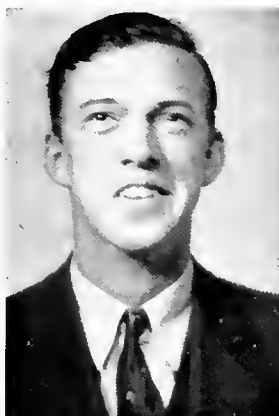

Brevard College



ARLEINE COLVARD

Grassy Creek, North Carolina

Mnemosynean, Chaplain '37; Glee Club; Commercial Club, President '38; Fireside Club, Vice-President '37, President '38. Efficiency is Arleine's middle name. She's the girl who has the business head.

ERNEST JAMERSON CORLEY, JR.

Lexington, South Carolina

Delphian; Folklore Club. Napoleon had his Waterloo, and Ernest has his firecrackers. War whoops, and tiger roars warned us of the coming of Corley.



JOHNNIE LEE COURTNEY

Candler, North Carolina

Mnemosynean; Folklore Club. If it's anything concerning athletics, Johnnie's at the top, especially in tennis. Her name suggests that she's an athlete.

WILLIAM HORACE COVINGTON, JR.

Shelby, North Carolina

Clisophic. Horace is rather quiet but is all business a good bet for anyone except the Biddies.

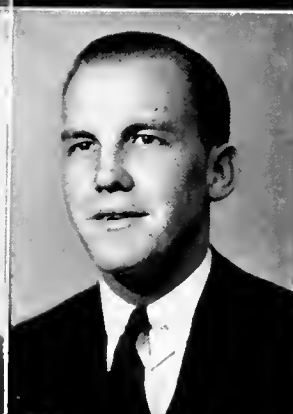

MILDRED COX

Grassy Creek, North Carolina

Mnemosynean; Fireside Club. Jeep Number 8, with her pleasant smile, has worked hard in the home economics lab. Maybe she's trying to make an impression on some young man; who knows?

WALDORF STANLEY CRAWLEY

Raeford, North Carolina

Day Students' Club. Though Billy is not known to all students, those who know him respect him. He is one of the bachelors of the English Home.



EVELYN MAE CROSS

Charlotte, North Carolina

Mnemosynean; Commercial Club; Travel Club. Evelyn is a girl whom we know to be capable, dependable, and always ready to help those around her. Her attitude makes her one we shall miss.

JOHN NORMAN CURTIS

Climax, North Carolina

Delphian; Basketball; Block "B" Club; International Relations Club. Norman is quiet and dignified on the campus but is always ready to answer questions on class. We have every reason to anticipate his success as a business executive.

Class of 1938

MAX SINCLAIR DEAL

Conover, North Carolina

Delphian, President '37; Baseball, Captain '37; Block "B" Club; Dormitory Council; Football; Photo-Nature Club; Tennis. Feminine hearts, as well as baseballs, have been tossed around in many "Dizzy" deals.

DOROTHY DEAN

Brevard, North Carolina

Day Students' Club; Glee Club; Medical Science Club. Dot loves children of every color and description, and tho' she hasn't definitely decided, child welfare will probably be her life work.

MABEL FRANCES DEANE

Carrboro, North Carolina

Euterpean, President '38; Glee Club. Mabel is a persistent little gum-chewer, who is envied by many because she is one of the few true blondes.

LUCIAN PORCHER DEAVOR

Brevard, North Carolina

Day Students' Club. Lucian hasn't the slightest notion what he wants to do in life; his big idea is to try every profession and choose the one he likes the best.

LEE HENRY EAGLE

Concord, North Carolina

Cliosophic; Ministerial-Missions Club; Travel Club. Lee Henry's participation in religious activities on the campus points the way to his future development.

WILLIAM JACKSON ERVIN

Mocksville, North Carolina

Delphian; Photo-Nature Club. Chemistry Assistant Ervin and English Assistant Parker were always trying to assist each other.

IRA WARD EVERHART

Lexington, North Carolina

Delphian; Basketball; Davidson County Club, President '38; Dormitory Council; Photo-Nature Club; Tennis. "How-you-feeling-good?" is the philosophy of Griff's good-looking Romeo from Lexington. Our great humorist at the time being isn't looking for a job but a position.

HENRIETTA FARABOW

Stem, North Carolina

Mnemosynean; Fireside Club; Folklore Club. After serving as Assistant Dean at the Coltrane Home, Henrietta took Lib Sherrill's place as assistant dietitian in West Hall. She has prepared sick-trays by the dozen.

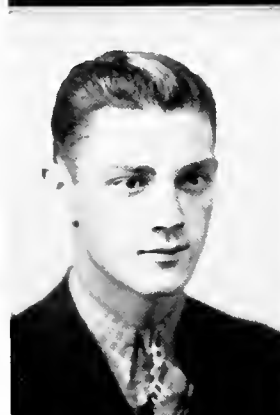

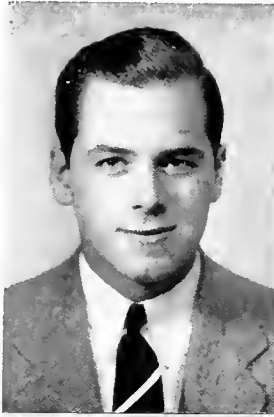

Brevard College

WILLIAM MUNDY FOWLER

Charlotte, North Carolina

Delphian; Clarion Staff; Manager of Print Shop. Bill has made a wonderful improvement in our school paper. No student has taken more interest in his work than Bill; his piano playing in the "Biddy Coop" has been enjoyed, too.

JOHN THURMAN FRAZIER, JR.

Spartanburg, South Carolina

Clisophic; Folklore Club, President '38; Ministerial-Missions Club. John worked his way through the kitchen; and, being an efficient waiter, he made many friends at Ross Hall.



MAE ELIZABETH FREEMAN

Farmington, North Carolina

Euterpean, Secretary-Treasurer '37; Choir; Clarion Staff; Folklore Club; House President of West Hall '37. A more faithful worker in the kitchen and a more efficient leader of the dormitory cannot be found. Her hobby is mimicking people, especially dignitaries like Dr. Coltrane.

PEARLE FRICK

Gold Hill, North Carolina

Euterpean, Vice-President '38; Folklore Club, Vice-President '38; Sigma Pi Alpha. Pearle has made a commendable record during her one year at Brevard. She is an excellent speaker and has contributed much to the Young People's organization.



LOIS FULTON

Mayodan, North Carolina

Mnemosynean; Fireside Club. Here she comes! There she goes! That little Fulton girl has a way of getting about.

ANITA ROBBINS GALLOWAY

Brevard, North Carolina

Day Students' Club. She whistles it, swings it, or hums it; if you want to know the latest song hit, go to "Nita."



RALPH GALLOWAY

Brevard, North Carolina

Clisophic; Day Students' Club; Student Council. Ralph is one of our best students. He has added much to the class discussions in social sciences.

BRIEDA GARDNER

Asheville, North Carolina

Mnemosynean; Boosters' Club; Commercial Club; Fireside Club. Brieda is always helpful, and laughing along with it. We shall miss her laughter, but someone else will enjoy it.

Class of 1938

EMMA SUE GRAY

Brevard, North Carolina

Day Students' Club; Glee Club; Travel Club. Whether it's instrumental or vocal, her music is always a source of pleasure to us.

MARY MAGDALENE GRIFFITH

Winston-Salem, North Carolina

Euterpean; Block "B" Club, Secretary-Treasurer '38; Boosters' Club; Concert Choir; Photo-Nature Club; Cheer Leader; Football Sponsor. We all know "Griff" as the most popular girl on the campus, and that she is. She is about the cutest little red-head that ever hit Brevard.

DAVID TROY GRUBBS

Winston-Salem, North Carolina

Delphian, Secretary '38; Agriculture Club; Boosters' Club, President '38; Photo-Nature Club, President '38; Dormitory Council, President '38; Pertelote Staff; Student Council; Glee Club. To satisfy our hunger Dave works over-time. His complete sincerity is not to be forgotten.

JOSEPH WILLIAM HALL

Mount Ulla, North Carolina

Delphian, Sergeant-at-Arms '37, Vice-President '38; Baseball, Assistant Manager '37, Manager '38; Basketball; Block "B" Club; Cheer Leader. Wit and plenty of energy combined with a pleasant disposition have won distinction for this chap.

THOMAS VANCE HALL

Spruce Pine, North Carolina

Agricultural Club; Track; Football. Tommy's skill in public speaking and music are exceptional, but his chief interests are football and track.

ELIZABETH PARKER HAYES

Granite Falls, North Carolina

Mnemosynean; International Relations Club, Librarian '37; Medical Science Club; Sigma Pi Alpha, Vice-President '37, President '38. If you want a faithful, life-long friend, acquaint yourself with Lib—she's just that.

JOHN CLAYBORNE HENDRIX

Pleasant Garden, North Carolina

Clisophic; International Relations Club. A friendly smile and ready wit are characteristic of "Jake." His laughter rings out; debating goes on, far, far, into the night.

WILFORD HICKS

Waynesville, North Carolina

Block "B" Club; Football, Captain '37. "Who made the tackle?" "Hicks again." Knowing him has assured us that Hicks will tackle the obstacles of life just as hard as he has tackled his football opponents.

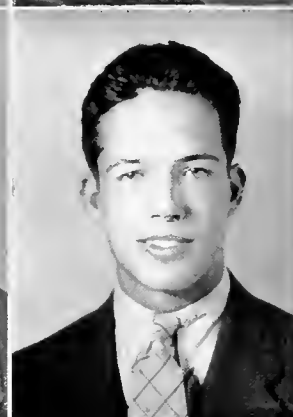
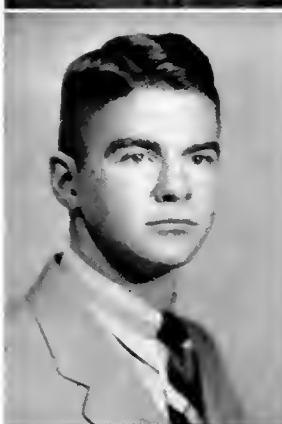

Brevard College

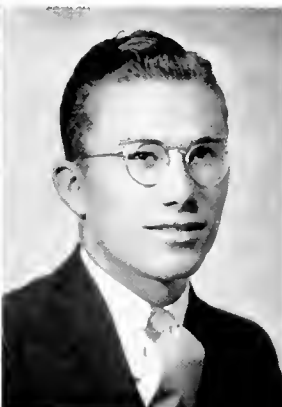

RUTH EDNA HILL

Tuxedo, North Carolina

Mnemosynean; Glee Club; Travel Club, Secretary '38. Because of her complete sincerity and her friendly helpfulness, her personality is a delightful mixture. She may be quiet, but behind this quietness you will find one of the sweetest girls in school.

DAVID HUDSON HORNE

Peachland, North Carolina

Clisophic; Baptist Club, Vice-President '37; Ministerial-Missions Club. "To serve" is his motto. This ministerial student has contributed much to the religious activities on the campus.



WILLIAM GARTHER HOUSTON

Spear, North Carolina

Delphian; Agricultural Club, Vice-President '38. "Curly Locks" Houston has a blush for the ladies and a friendly grin for all. Good hard work is Bill's favorite pastime.

RUTH VIRGINIA HOWARD

Davidson, North Carolina

Euterpean, Vice-President, Pianist '38; Folklore Club, Treasurer '37. Glance about at all the coiffures, and you'll know where they come from. Her fingers have that magic touch which produces perfect harmony.

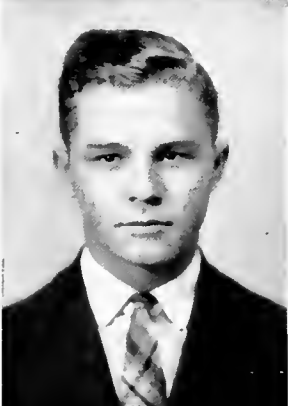

WILLIS LEE HOWARD

Cornelius, North Carolina

Clisophic, Treasurer '37; Baseball; Boosters' Club; Dormitory Council, Secretary '38; Photo-Nature Club, Vice-President '38. "Biddy" was with us in body, but his heart was in Asheville. Just the same, his alertness was recognized by all the good "Ducks."

JOSEPH HUGH HOWELL

High Point, North Carolina

Clisophic; Agricultural Club, President '38; Medical Science Club. A farmer's wife for a farmer like Hugh cannot be easily found.



THELMA HUBBARD

Belmont, North Carolina

Mnemosynean, Treasurer '37, Chaplain '37; Choir; Glee Club; Ministerial-Missions Club; Sigma Pi Alpha '38; Assistant Dean, Virginia Lodge '38; Dormitory Council '37; Student Council; Commencement Marshal; Editor-in-Chief of Pertelote; State-Wide Methodist Conference, Vice-President '37; Vice-President Young People's Department '37. "Twig's" inspiring personality and her will to serve will always endear her to this school as a friend and leader who has made us better for having known her.

FRANK MACKEY HUGHES

Candler, North Carolina

Delphian; Medical Science Club, President '37; Ministerial-Missions Club. Mackey was assistant in chemistry lab. His friendly disposition will carry him far in his medical career.

Class of 1938

IDA FRANCES JAMES

Clyde, North Carolina

Mnemosynean; Fireside Club; Photo-Nature Club. Frances makes a grand waitress . . . eat at her table one time and see. She's always willing to lend a helping hand to anyone in need.



ELIZABETH BECKETT JENKINS

Brevard, North Carolina

Day Students' Club; Pertelote Staff, Associate Editor '38. Elizabeth has outstanding creative ability. She'll be in the headlines some day.

RUTH ELIZABETH JENKINS

Robbinsville, North Carolina

Mnemosynean; Agricultural Club; Folklore Club. Ruth is always bubbling over with energy. Her chief diversions are singing and playing the piano or the guitar.



DOROTHY JONAS

Vale, North Carolina

Mnemosynean; Choir; Fireside Club, Secretary '37; Forensic Club, President '38; Ministerial-Missions Club; Photo-Nature Club. Dot has been a valuable asset to our debating team both years she has been here.

WALTER ELBERT JONES

Peachland, North Carolina

Cliosophic; Agricultural Club. Elbert is so quiet that few people know him well. All who do know him realize his faithfulness in every task assigned him.

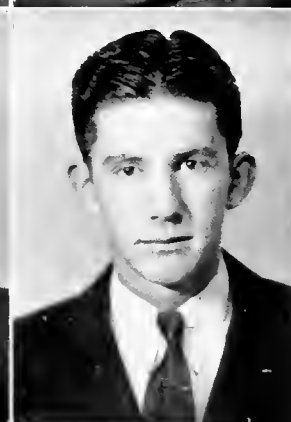

HUGH CHATHAM KIGER

Pfafftown, North Carolina

Delphian, President '38; Block "B" Club; Boosters' Club; Baseball; Basketball, Co-captain '38; Dormitory Council; Pertelote Staff; Photo-Nature Club, President '38; Tennis. Six days of brilliant work at Brevard as a student and a leader, and a trip to Asheville on the seventh. He will probably get "Mae" in June.

MYRTLE FRANCES KING

Hendersonville, North Carolina

Mnemosynean; Fireside Club, Reporter '37, President '38; Glee Club; Sigma Pi Alpha; Dormitory Council. Frances, though calm, cool, and collected, does not lack that necessary "flash." The only "blues" she ever has are in her eyes.

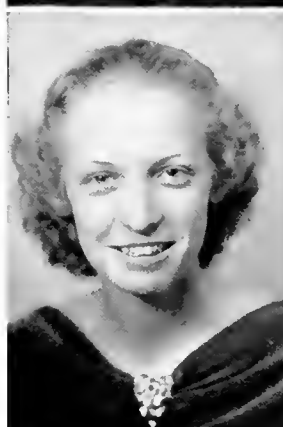

ETHEL LENORA LATHAM

Mocksville, North Carolina

Euterpean, Vice President '37, Secretary '38, Pianist '37; Boosters' Club; Photo-Nature Club, Vice President '37, Secretary '38; Sigma Pi Alpha; Commencement Marshal '37. Her character reveals itself before you in kind, friendly, thoughtful deeds. She is an excellent scholar.

Brevard College



HARMON REID LATHAM

Mocksville, North Carolina

Delphian; Agricultural Club, Secretary and Treasurer '38; Dormitory Council. Quiet and conservative, "Socks" is the leading agriculturist and dairyman. Anyone wanting lessons in milking apply at the dairy barn. Bring your own dice!

FRANCES LOUISE LATHAM

Mocksville, North Carolina

Euterpean; Choir; Folklore Club; Photo-Nature Club. Louise makes an excellent head waitress. Even the waitresses think so!



BROWNIE HARTSELL LIFE

Lincolnton, North Carolina

Mnemosynean, Pianist; Boosters' Club; Choir, Secretary and Treasurer '38; Commercial Club; Glee Club, Librarian '37; Ministerial-Missions Club; Photo-Nature Club. Brownie will always be associated with happy memories; those of paying our monthly bills and her playing the piano.

HAROLD TROY LITTLE

Leicester, North Carolina

Delphian; Agricultural Club; International Relations Club. Whether at carpentry or school work Harold is a very consistent worker.



SAM ALBERT LITTLE, JR.

Charlotte, North Carolina

Delphian, Treasurer '38; Block "B" Club; Concert Choir; Dramatic Club; Football, Assistant Manager '37, Manager '38. Troubles don't bother Sammy; he keeps his smile and goes trucking on his way.

EDWARD ERIC LLOYD

Waverly, Tennessee

Delphian, Critic '38; Dramatic Club; Travel Club. Here is a man with plenty of wit and humor. A more versatile person than Eric is hard to find.



INEZ MARGARET LYDAY

Brevard, North Carolina

Day Students' Club. Her interests lie in the world of foods, and someday she'll become an outstanding home economics teacher.

MARJORIE LYNDON

Sumter, South Carolina

Euterpean, Sergeant-at-Arms '38; Folklore Club; Travel Club. We think "Bunny" is a suitable name for such a good athlete. She and her roomie are an inseparable pair.

Class of 1938

FERN McCOMBS

Easley, South Carolina

Mnemosynean; Fireside Club. Love affairs at home will wreck a college career. Ask Fern if you don't believe it. What happened during the summer to make her return?

MARGARET KATHERINE McKINNEY

Forest City, North Carolina

Mnemosynean; Fireside Club; Medical Science Club, Chaplain '37; Ministerial-Missions Club; Travel Club. If you're down and out, drop around to see her. She'll cheer you up! Here's hoping we have another smile like hers to light the campus.

MARY EMMA McLEAN

Whittier, North Carolina

Mnemosynean; Folklore Club; Glee Club. Mary Emma likes movies and magazines. Her sweet disposition has won her many friends.

BETTY McLEOD

Brevard, North Carolina

Day Students' Club; Medical-Science Club. Because of her patience and perseverance we are sure of her success in the field of nursing. Here's luck to Bet's at Bellevue.

NATHAN McMINN

Brevard, North Carolina

Day Students' Club; Block "B" Club; Baseball; Football. Nathan easily proved to us that he could play football as it should be played. Football has been his chief interest in winter and life-saving at the pool in the summer.

ROWE ROBERT McNEELY

Cleveland, North Carolina

Delphian. Rowe is recognized for his looks and his ability as a history student. Brevard has been greatly enriched by his stay here.

HELEN GRAY MACKIE

Yadkinville, North Carolina

Mnemosynean; Fireside Club; Photo-Nature Club. One of the liveliest girls on the campus is found on the third floor of West Hall. Commercial work is her specialty.

BLANCHE MACY

Yadkinville, North Carolina

Mnemosynean; Fireside Club; Photo-Nature Club; Commencement Marshal '37. By merely seeing her smile we are made happier. She makes a high scholastic average also.

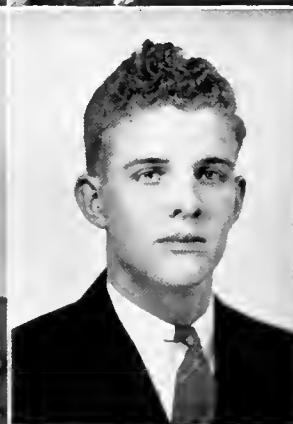
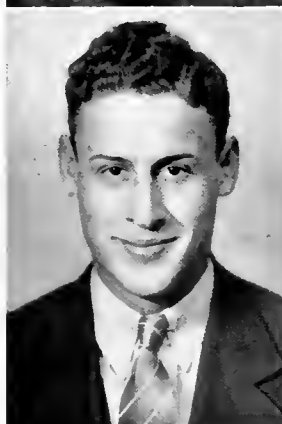



Brevard College

JOHN THOMAS MAUGANS

Statesville, North Carolina

Assistant Dean Ross Hall '38; Dormitory Council; Concert Choir; Pertelote Staff; Photo-Nature Club; Young People's Union, Vice-President '38; Assistant Dean "Long Tom" (May his tribe increase) was known to Ross Hall boys as their keeper of peace.

JAMES STURGIS MAY

Lenoir, North Carolina

Delphian, Critic '37; Boosters' Club, President '37; Clarion Staff, Sports Editor '37, '38; Glee Club; Football, B Squad. "Ye humble Scribe" has proved himself to be a sincere booster of Brevard College. As press-agent and sports-writer he has no equal.



DORIS CLAUDIA MAYHEW

Charlotte, North Carolina

Mnemosynean, Vice-President '38; Clarion Staff; Commercial Club, Secretary '38; Dramatic Club; Pertelote Staff; Photo-Nature Club. The "yeya" of Doris and her popular leadership of the "Jugheads" do not hide the kind heart she possesses.

LUCILLE ANNA MEDFORD

Lake Junaluska, North Carolina

Mnemosynean; Boosters' Club; Choir; Folklore Club; Photo-Nature Club. Here's a Juliet for Buster, but to us she is "Grannie"; and that means that she has the steadiness of age, the buoyancy of youth, and the wit of a court-jester.



ANNA ELIZABETH MEIXELL

Brevard, North Carolina

Day Students' Club, Secretary '37; Forensic Club. She plans to be a "school marm"; and we wish her success, whether it be in kindergarten or in college.

BOYD BLAIR MEIXELL, JR.

Brevard, North Carolina

Day Students' Club; Football. "Ikey" has become famous as a Tall-Tale-Teller. He makes up his yarns as he goes, but they never fail to amuse his audience.



DON MICHAEL

Pores Knob, North Carolina

Delphian; Agricultural Club; Medical Science Club; Photo-Nature Club. Intellectual, faithful, dependable, and a grand "ole" leader of the "Ducks." He doesn't like the fairer sex, but his determination will carry him through.

HENRY YOUNG MILLER

Brevard, North Carolina

Basketball, Manager '38; Day Students' Club, Treasurer '38; Medical-Science Club, Vice-President '38. We are proud of Henry for many reasons, but most of all for the distinctions and honors he has won as a Boy Scout.

Class of 1938

JOHN WILSON MILLER

Lexington, North Carolina

Delphian, Reporter '37; Boosters' Club; Commercial Club, Reporter '38; Davidson County Club, President '38; Pertelote, Business Manager; Photo-Nature Club, Vice-President '38. Everyone knows Johnnie. He takes calisthenics pushing his right foot down and up, and then out comes the Clarion. The very efficient business manager of this publication has hitched his Wagon-(er) to a star.

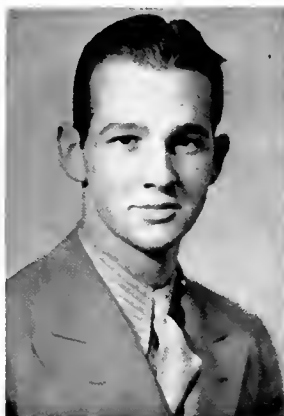

JULIA MARGARET MILLER

Lexington, North Carolina

Mnemosynean; Boosters' Club; Davidson County Club; Travel Club. Margaret is one of our most outstanding girls. Her smile and personality are things that we shall remember.

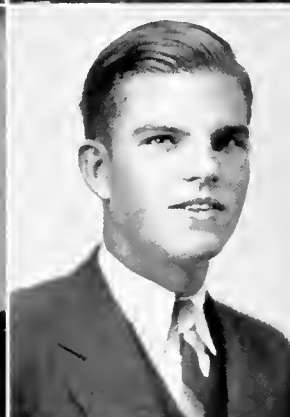

JAMES CLAUDE MOORE

Asheville, North Carolina

Cliosopic; International Relations Club. James changes girls every season. We don't know whether it's the weather or not, but the more they come the better they look.

RAYMOND JENNINGS MOORE

Mocksville, North Carolina

Delphian; Football; Block "B" Club. Whether it's work or play, Raymond puts his whole heart into whatever he is doing. He is never seen at West Hall except at meal time.



ROBERT EDWARD MOSS

Asheville, North Carolina

Delphian; Choir; Clarion Staff; Winner of Cliosopic Literary Medal '37; Commercial Club; Dramatic Club. Every stroke of the big bell will remind us of Robert, the boy on whom time depended.

RICHARD NAPIER

Rockingham, North Carolina

Block "B" Club; Football; Track. Dick is an athlete of great ability but is better known for his sunny disposition. We know that he will win in the race of life.



ERNA ELIZABETH NEAL

Walnut Cove, North Carolina

Mnemosynean; Folklore Club. "Aunt" Erna will always be a grand person to all who know her. She is one of our most friendly biddies.

MARTHA JOSEPHINE NELSON

Waynesville, North Carolina

Euterpean; Folklore Club. One of our dining hall sunbeams has given us much cheer. Oh yes, she's good at hill-billy singing, too.



Brevard College

CHARLES FREDERICK NICHOLS

Waynesville, North Carolina

Clisosphic; Dormitory Council; Medical Science Club. Fred put forth some outstandingly good work on our debating team, and as an orator he surpassed many.

MABLE RUTH OSBORNE

Denver, North Carolina

Mnemosynean. The little biddie with a smile for everyone and a date for the Squire.



JAMES NICHOLS PALMER

Waynesville, North Carolina

James would spent most of his time in the mechanical drawing room if he did not have to drive the pick-up truck and replace blown fuses in West Hall.

ANNA KATHERINE PALMER

Waynesville, North Carolina

Mnemosynean; Choir; Commercial Club; Folklore Club, Secretary-Treasurer '37; Forensic Club, Secretary-Treasurer '38; Ministerial-Missions Club; Photo-Nature Club. Kat is noted for helping Mary keep the Dean on the second floor half the night because of pranks, yet she promises faithfully never to do it again. We cannot help loving this sweet-tempered twin.



MARY ELIZABETH PALMER

Waynesville, North Carolina

Mnemosynean; Choir; Clarion Staff; Commercial Club, Critic '38; Dramatic Club; Forensic Club; Ministerial-Missions Club. Her dashing down the steps three at a time, yelling at the top of her voice, distinguishes Mary from "Kat." Such fertility of imagination is not elsewhere to be found.

CECIL WINFRED PARHAM

Asheville, North Carolina

International Relations Club, Vice-President '38; Ministerial-Missions Club. Cecil is very shy in the presence of girls, but he has been very active in the work of the International Relations Club. His chief interest is in social service work.



GLADIS MAMIE PARKER

Yadkinville, North Carolina

Mnemosynean; Clarion Staff; International Relations Club; Photo-Nature Club. Whatever Gladis was assigned to do she performed cheerfully and efficiently. Along with her work she had time for inspirational moments with Jack.

ERNEST REID PARKER

Cherryville, North Carolina

Delphian. Cows' kicking over his milk pails doesn't mar Reid's disposition nor his ability to excel in Sophomore English. No Biddies, please!

Class of 1938

HELEN CARLISLE PARRISH

Walkertown, North Carolina

Mnemosynean, President '38; Boosters' Club, Secretary '38; Choir; Concert Choir; Dramatic Club; Forensic Club; Glee Club; Commercial Club; Student Council. Helen's genuine, friendly personality has launched a thousand ships of her sea of friends. We like her choice of a shipmate, too.



MARCELLA LOUISE PENDLEY

High Point, North Carolina

Mnemosynean, Critic '38; Boosters' Club; Choir; Concert Choir, Librarian '38; Dramatic Club; Glee Club. Marcella is noted for falling in love on the stage—and elsewhere. Her winsome ways have made her many close friends.



ELSIE GERTRUDE PERRY

Brevard, North Carolina

Elsie's ability to wise-crack at crucial moments has gotten her and "Nita" out of many a scrape. Such people are few.

SARAH PAULINE PHIFER

Bessemer City, North Carolina

Mnemosynean; Choir; Fireside Club; Medical Science Club. Polly's pleasant personality has gained for her many lasting friends. Her smile is one we'll miss next year.

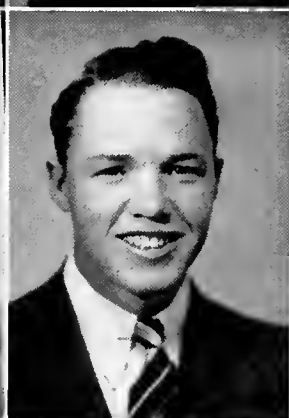

ROY REYNOLDS PLEMMONS

Leicester, North Carolina

Clisophic; Agricultural Club; Folklore Club. From farmer to dairyman, from dairyman to janitor; but Roy sticks to one girl. His greatest joy is helping others.

JAMES BLANTON PONDER

Grover, North Carolina

Clisophic; Agricultural Club; Choir. Red hair doesn't denote a quick temper. Jim spread good will all around him, with an ever-widening grin and a word for all.

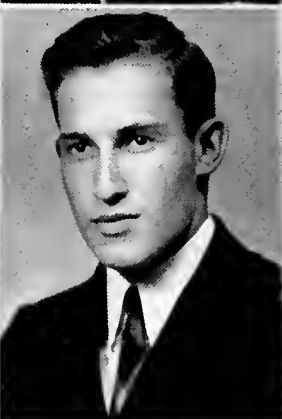

WILLIAM ROBERT POPE

Mount Mourne, North Carolina

International Relations Club; Clisophic, President '38; Photo-Nature Club; Clarion Staff; Football. During his stay at Brevard Bill has endeared himself to the students with his attractive personality. This college debater hopes to become a lawyer.

ALVIN ARO PORTER

Albemarle, North Carolina

We shall never forget Dr. Porter. Business is his field, and a business man he will become. He never dates but spends his leisure time with Dean Andrew.

Brevard College

ELIZABETH ALMA PRICE

Brevard, North Carolina

Euterpean; Day Students' Club. She'll always be remembered for undying enthusiasm in the world of sports. "Pete" is becoming famous now as a high school basketball coach.

RALPH THEODORE PROFFITT

Bald Creek, North Carolina

Cliosopic; Baseball. We shall never forget Ralph's dry humor, slow drawl, and rotund figure. He was unwilling to hurry but accomplished what he set out to do.

WILLIAM HOWARD PURGASON

Mayodan, North Carolina

Cliosopic, President '37, Vice-President '38; President Dormitory Council '38; Forensic Club; International Relations Club; Ministerial-Missions Club; Perle Staff. Here's a sociologist who practices what he preaches, for he can get along with anyone. His ability to adapt himself to all situations will carry him far.

MARY SUE RAMSEUR

Bessemer City, North Carolina

Euterpean; Choir; Fireside Club; Folklore Club; Glee Club. Mary Sue was a McRae-cottager last year, but now she's a strong West-Haller. She seems a bit lonesome since Dorsett left.

EDGAR RUSSELL RAMSEY

Sumter, South Carolina

Day Students' Club, Vice-President '38. Russell does not stay on our campus very much, but we do recognize him as a promising lawyer in the making.

JACK REID

Charlotte, North Carolina

Cliosopic; Assistant Dean of Ross Hall; Dormitory Council; Ministerial-Missions Club, President '37; President of Freshman Class; Worship Department Chairman. His abilities were proved by his steady leadership of the Freshman Class and his dependability as Assistant Bursar. His dignified personality added much to the atmosphere of the college.

ROBERT RALPH REID

Monroe, North Carolina

Ministerial-Missions Club. The Renowned Right Reverend Robert Ralph Reid will be remembered as the campus' most capable religious leader.

RUBY ROBINSON

Cedar Mountain, North Carolina

Day Students' Club. A most popular "co-ed," because she was always willing to truck us up the hill at a moment's notice.

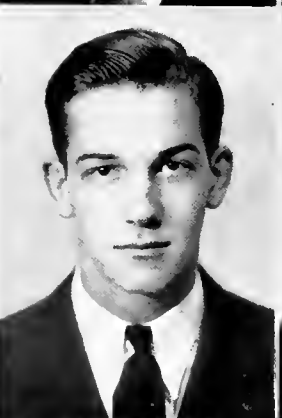

Class of 1938

ADELINE ROGERS

Clyde, North Carolina

Eutepaan; Commercial Club; Dormitory Council; Folklore Club. "Addie" has a friendly smile and a cheerful disposition that include everyone she meets.



EDWARD REEVES ROGERS

Canton, North Carolina

Cliosopic. This likeable chap is greatly admired for his courage and sincerity. There is no doubt that Reeves has the makings of a real man.

WILLIAM ALEXANDER RUSHER

Hendersonville, North Carolina

Delphian; Commercial Club; International Relations Club. His last name tells how he gets his girl.



CHARLES SIDNEY SCOTT, JR.

Canton, North Carolina

Delphian; Choir; Dramatic Club. Charles has wit, personality, good looks, and superior musical talent. All these have proved invaluable in plays and operettas.

NELL FAITH SCRUGGS

Brevard, North Carolina

Day Students' Club; Marshal. Though she has no definite plans for a career, her A's in chemistry and mathematics certainly spell success for her.



KENNETH JOHN SENTELL

Pisgah Forest, North Carolina

Day Students' Club. Because he is reserved it is hard to know him intimately, but we do know that his manners are those of a Lord Chesterfield. His chief hobby is cartooning.

RUDOLPH SHEPPARD

Washington, North Carolina

Cliosopic; Medical-Science Club. We have a warm spot in our hearts for Rudolph. At least he kept the West Hall girls warm one winter—as fireman.



NANCY ELIZABETH SHERRILL

Sherrill's Ford, North Carolina

Mnemosynean; Dormitory Council; Forensic Club. Lib's ability to manage our kitchen won the respect and love of all who knew her.

Brevard College

LORRAINE SHROPSHIRE

Madison, North Carolina

Mnemosynean; Fireside Club, Secretary-Treasurer '38. Here's to Lorraine, Beauty, combined with a sweet disposition, will win any man's heart.

CLYDE ERASTUS SPEAS

Rural Hall, North Carolina

Basketball, Co-captain '38; Block "B" Club; Boosters' Club; Dormitory Council; Photo-Nature Club. This friendly boy was one of our best basketball players. He also seems to be interested in some one at West Hall.

GILBERT SPENCER

Booneville, North Carolina

Day Students' Club; Medical Science Club. Spencer's main ambition is to become a good draftsman. His ability along this line foretells his success.

EDITH KATHLEEN STAMEY

Canton, North Carolina

Mnemosynean; Dormitory Council, Secretary-Treasurer '38; Fireside Club; Photo-Nature Club. As a basketball player Edith held her own, but as a West Hall waitress she topped them all.

GEORGE STUART STENTZ

Waynesville, North Carolina

Delphian; Block "B" Club; Concert Choir; Football. That high tenor voice of George's has added much to the musical programs. He has been a valuable asset to our choir.

ESTON SMITH STOKES

Linwood, North Carolina

Clisophic, President '38; Davidson County Club, Treasurer '38; Dormitory Council, Secretary '38; Forensic Club, Vice-President '38. When you need help, just call on Eston. He is an efficient leader in literary and forensic activities.

DAVID LEON STUBBS, JR.

Aurora, North Carolina

Clisophic, Vice-President '37; Baseball, Basketball; Boosters' Club; Ministerial-Missions Club; Student Council; Tennis; Young People's Department, Vice-President '37. "Butch" well deserves the honor of "best-all-around" boy. Leon is noted for being everything from the best pot-washer to the best leader on the campus.

JACK BURT TAGGART

Asheville, North Carolina

Delphian; Block "B" Club; Concert Choir; Dramatic Club; Basketball; Football. To us Jack will always be associated with football, the Alpha Pi Society, the Martins and the Coys, "trucking," and Cross.

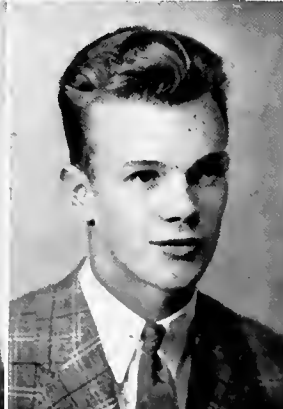
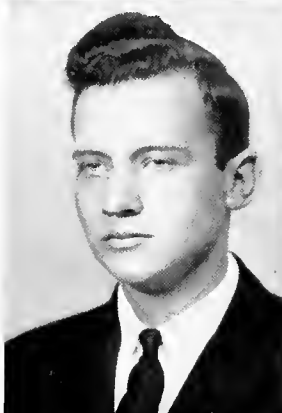

Class of 1938

DOROTHY MAE TALLEY

Brevard, North Carolina

Day Students' Club; Pertelote Staff. Dot hopes someday to be some big man's little secretary. Her sixty words a minute offer sure proof that she will be a first-class one.

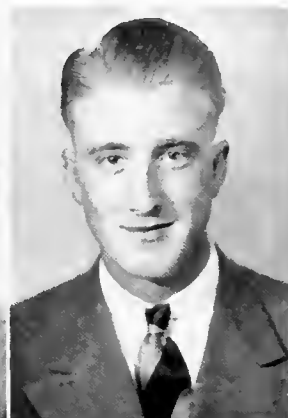

JAMES CRESTON TAYLOR

Candler, North Carolina

Closophic; Concert Choir; Dramatic Club; Glee Club. An expert mender of watches, radios, and bicycles, but a habitual breaker of hearts.



DAPHNE MYRLEE TEAGUE

Taylorsville, North Carolina

Euterpean; Fireside Club; Medical Science Club. Daphne's policy is not to let her books interfere with her college education.

CLARK CANARA TOTHEROW, JR.

Winston-Salem, North Carolina

Delphian, President '37, Vice-President '38; Block 'B' Club; Boosters' Club; Clarion Staff; Forensic Club; Photo-Nature Club. "Tot's" heart is as big as his feet! He has varied his interests, but not the subject of his affections. His leadership has been demonstrated in the Delphian Literary Society and on the athletic teams.



MARY ANNE TURNER

Waynesville, North Carolina

Euterpean; Choir; Folklore Club; Forensic Club; Photo-Nature Club; Sigma Pi Alpha; Treasurer of Freshman Class '37; Commencement Marshal; Secretary of Young People's Department '38; Pertelote Staff. We have found Mary Ann a genial companion, admired and loved by all because of her qualities of character and scholarship.

MARY EDMUNDSON TURNER

Raleigh, North Carolina

Mnemosynean; Commercial Club; International Relations Club. Mary E.'s winning personality has made her very popular with the boys and girls alike. She is little and dainty and has her finger in every pie.

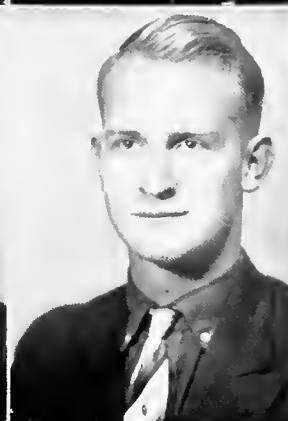

PETER BEASLEY VENABLE

Pinnacle, North Carolina

Closophic, Secretary '38; International Relations Club. "Lights Out" recalls various things, but to the West Hall girls it means calling in Pete.

JAMES WALLACE

Pores Knob, North Carolina

Delphian; Agricultural Club; Folklore Club. James, the boy with the guitar, sings at work and play. He has rendered faithful service while here at Brevard.

Brevard College

CHARLIE LOU WASHINGTON

Stern, North Carolina

Euterpean; Assistant Dean at West Hall '38; Commencement Marshal; Folklore Club; Sigma Pi Alpha, Secretary-Treasurer '38. Recognition of her quiet efficiency, her ease in carrying out her responsibilities, and her excellent record in scholarship has not made "Doodle" conceited.

VICTORIA JANET WATTS

Taylorsville, North Carolina

Euterpean; Fireside Club, Vice-President '36, President '37; Ministerial-Missions Club; Dormitory Council. "Vicky" is the girl with dimples and that soft, husky voice. She is noted for one of the sweetest smiles on the campus.

GLADYS VIOLA WEATHERMAN

Winston-Salem, North Carolina

Mnemosynean, Critic '37, Chaplain '37; Clarion Staff; Concert Choir; Dramatic Club, Secretary '38; Photo-Nature Club; Medical Science Club. Gladys, Dr. Loomis' assistant, really knows her psychology. She also excels in both dramatics and music.

SHARLEEN LUCILLE WELLS

Hendersonville, North Carolina

Euterpean; Travel Club. She's so quiet that very few know her, but you should hear her play the piano!

MAUDE WHITE

Cove Creek, North Carolina

Euterpean; Fireside Club, Vice-President '38; Folklore Club; Ministerial-Missions Club. Maude's faithfulness in all things, large or small, is her essential characteristic.

ESSIE VIRGINIA WHITESIDE

Uree, North Carolina

Euterpean; Photo-Nature Club. A very modest and studious little girl is she. If she ever had a love affair, we never knew it.

MART WHITESIDE

Uree, North Carolina

Philosophic; Agricultural Club. Mart's reserved manner and good sound judgment have won for him many friends here at Brevard. There will always be room at the top for his kind.

MARY LOUISE WILKINS

Durham, North Carolina

Mnemosynean, Secretary '38; Choir; Glee Club; Medical Science Club; Ministerial-Missions Club; Photo-Nature Club, Reporter '38. Pee Wee's friendly spirit and determination blend with a personality that can be described in one word—"charming."



Class of 1938

ALBERT LEE WILLIAMS

Linwood, North Carolina

Delphian, Secretary '38; Agricultural Club; Davidson County Club, Sergeant-at-Arms '38; Folklore Club; Photo-Nature Club; Baseball; Basketball; Dormitory Council. Albert's athletic ability and attractive smile win friends for him very quickly.

JOE CECIL WILLIAMS

Siler City, North Carolina

Cliosopic, Treasurer '37; Clarion Staff; Folklore Club. J. C., better known as "Aristotle," will be remembered for his witty remarks and for his efficient management of the college paper.

MARY AGNES WILLIS

Vale, North Carolina

Mnemosynean; Travel Club. A quiet, studious girl; but yet she believes in plenty of fun at the right time.

MARY KATHERINE WISE

Shelby, North Carolina

Mnemosynean; International Relations Club; Ministerial-Missions Club. Mary Katherine came to us from Asheville Normal. Though rather reserved, she has been a distinct asset to our campus. (Ask Gilbert.)

MARGARET AMELIA WRIGHT

Mills River, North Carolina

Mnemosynean; Choir; Fireside Club, Vice-President '38; Glee Club; Medical Science Club; Sigma Pi Alpha. We shall remember Margaret, the girl who has made black days brighter, by her unlimited supply of humor to keep the Lodgers smiling.

MARTHA YELTON

Spindale, North Carolina

Euterpean, President '38; Dramatic Club. She is friendly, witty, attractive, and charming. What we are trying to say is that she is an all-around good sport.

MARY WILLIE YELTON

Union Mills, North Carolina

Euterpean, Chaplain '38; Travel Club, Secretary '38. Mary Willie's interest in public-speaking and art, and her kind, helpful disposition will be of special value to her as a teacher. She did more than her share to keep the first floor of West Hall looking neat.

WOODROW WILSON YOUNG

Micaville, North Carolina

Cliosopic; Agricultural Club; Forensic Club. Wilson will be remembered by his cheerful disposition and happy smile. There will always be room at the top for people like him.

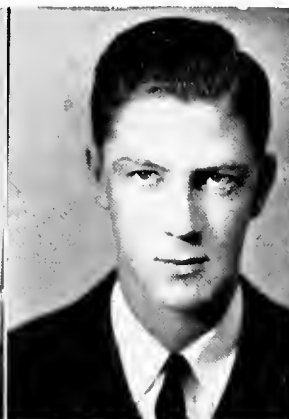



BREVARD COLLEGE



MEMORIES





Freshmen

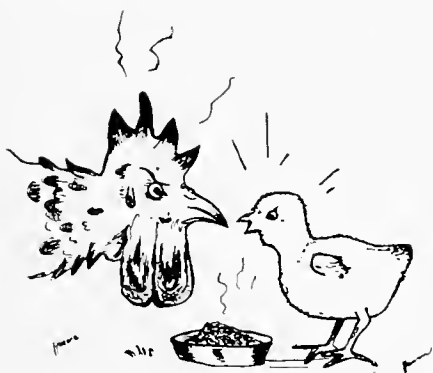

"What eyleth you, to grone in this manere?"
—Chaucer.



Freshman Class Officers

DAVID SULLINS STENTZ, President
Delphian
Waynesville, North Carolina

WILLIAM ALFRED ROCK
Vice-President
Delphian
Lewisville, North Carolina

CATHERINE MAE MARTIN, Secretary
Mnemosynean
Waynesville, North Carolina

JAMES F. STARKEY, Treasurer
Clicsophic
Madison, North Carolina





Freshmen

WILLIAM A. ADAMS,	Asheville, N. C.
WILLIAM WARREN ALBERT,	Pisgah Forest, N. C.
ANNIE SUE ALLEN, Mnemosynean,	Charlotte, N. C.
CHARLES HOWARD ALLEN,	Brevard, N. C.
MARIAM ALLEN, Mnemosynean,	Waynesville, N. C.
JAYNE PAX ANDREW, Mnem.,	Charlotte, N. C.
BLANCHE ARDREY, Mnemosynean,	Pineville, N. C.
KATHERINE ARMSTRONG, Euterpean,	Belmont, N. C.
MAX ASHWORTH,	Brevard, N. C.
MARY KATE AUSTIN, Euterpean,	Peachland, N. C.
WILLIAM RALPH AUSTIN,	Peachland, N. C.
JACK BABER,	Shelby, N. C.
JENNINGS FLETCHER BALLARD, Delph.,	Alexis, N. C.
CHARLES MILLWEE BEALL,	Canton, N. C.
ALICE BILLINGS, Euterpean,	Dockery, N. C.
GEORGE VAN BIRMINGHAM,	Gastonia, N. C.
BUTLER BLACK,	Clinton, S. C.
DOROTHY HELEN BLYTHE,	Hendersonville, N. C.

Freshmen

MARVIN CHARLES BOGGS, Clio., Salisbury, N. C.
 ELOISE BEATRICE BROOKS, Mnem., Midland, N. C.
 HELEN ROGERS BROWN, Euterpean, Leicester, N. C.
 TALMADGE BURNETTE, Delphian, Swannanoa, N. C.
 LEWIS EICLEBERG CALDWELL, Campobello, S. C.
 NETTIE GRACE CAMERON, Euterpean, Polkton, N. C.
 ARTHUR SMITH CARNES, Walker, Ky.
 SAM'L C. CARPENTER, JR., Delph., Lincolnton, N. C.
 KATHRYN CASE, Brevard, N. C.
 EVELYN M. CAUBLE, Mnemosynean, Asheville, N. C.
 FRANCES ESSIE BELL CAUBLE, Mt. Pleasant, N. C.
 LOUISE NELSON CHRISTOPHER, Murphy, N. C.
 ROBERT CLAYTON, Delphian, Erlanger, N. C.
 CLEO COGGINS, Mill Springs, N. C.
 LUCILLE MATTIE COOK, Euterpean, Asheville, N. C.
 UNA MARIE COOK, Euterpean, Asheville, N. C.
 GEORGE NELSON COONE, Delphian, Marion, N. C.
 PAUL SLOOP CORRIHER, Delphian, Salisbury, N. C.



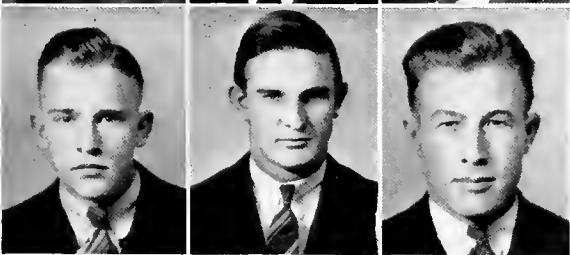
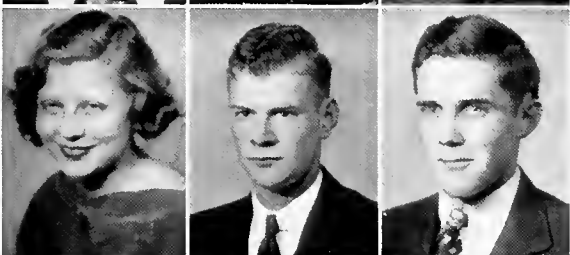
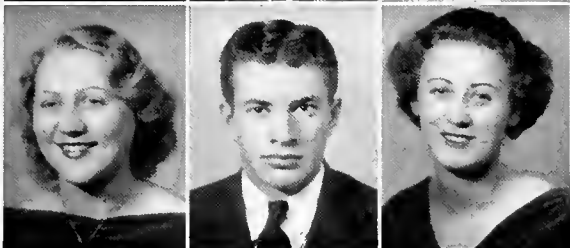
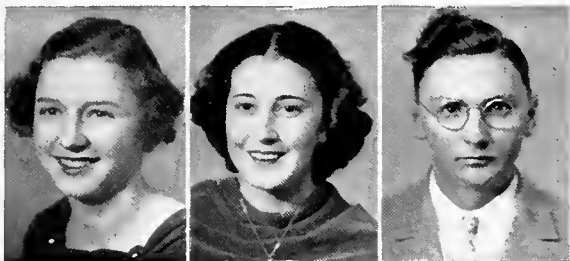

Freshmen

DOROTHY FLORINE CLINE, Eut., Concord, N. C.
 HELEN ROSS COX, Mnemosynean, Gastonia, N. C.
 GEORGE WILLIE DALTON, Lewisville, N. C.
 LaFAYE W. DAVIS, Mnem., Kings Mountain, N. C.
 THOMAS MARSHALL DAVIS, Hazelwood, N. C.
 VIRGINIA ALICE DAVIS, Euterpean, Asheville, N. C.
 WILLIAM DIMMETTE, Aurora, N. C.
 BARBARA DODSON, Euterpean, Winston-Salem, N. C.
 CLYDE ALTON EDWARDS, Cliffside, N. C.
 OLIVE GRACE ENGLISH, Eut., Swannanoa, N. C.
 PHILETUS FERGUSON, Bryson City, N. C.
 CARL BYRD FISHER, Whittier, N. C.
 FRANK POWELL FOX, Delphian, Townsville, N. C.
 CHARLES RAY FRITTS, Lexington, N. C.
 REVIS FRYE, Delphian, East Gastonia, N. C.
 CHARLES GALLOWAY, Hayesville, N. C.
 DOROTHY H. GALLOWAY, Mnem., Brevard, N. C.
 JOHN BOSTIAN GARRETT, Rockingham, N. C.

Freshmen

MILDRED E. GILLIAM, Mnem., Hendersonville, N. C.
 BELLE GODWIN, Benson, N. C.
 ALBERT FRANKLIN GORDON, West Asheville, N. C.
 HOLLIS DUPRE GRAHAM, Clisophic, Aynor, S. C.
 WILLIAM THURMAN GRAHAM, Clio, Aynor, S. C.
 PERRY GRIBBLE, Hayesville, N. C.
 FRANK GRIFFIN, Polkton, N. C.
 JOYCE ANN GRIFFITH, Euterpean, Relief, N. C.
 DEAN RUSSELL GRIFFITH, Asheville, N. C.
 PAUL GRUBB, Clisophic, Linwood, N. C.
 NELVIN BURTON GUNN, Mnem., Reidsville, N. C.
 BETTY ANN GWALTNEY, Mnem., Asheville, N. C.
 ROBERT FALLS HAND, Lowell, N. C.
 WILLIAM A. HANNAH, Delph., Linwood, N. C.
 HANS MILLER HANSON, Asheville, N. C.
 TALMADGE HARPER, Delphian, Zebulon, N. C.
 JULIUS SCRUGGS HARRILL, Forest City, N. C.
 JOHN ELGIN HENDRIX, Clio., Tobaccoville, N. C.





Freshmen

HOMER HUNTER HENRY,	Waynesville, N. C.
SARAH F. HENSLEY., Mnem.,	Columbia, S. C.
FRANK HERBERT, JR.,	Hayesville, N. C.
RONALD HICKS,	Winston-Salem, N. C.
WILLIAM THOMAS HICKS, Delph.,	Raleigh, N. C.
ANNIE LEE HILL,	Winston-Salem, N. C.
RAY HILLIARD,	Micaville, N. C.
EMMA LOU HINES, Euterpean,	Rutherfordton, N. C.
MARY GEER HINES, Mnem.,	Rutherfordton, N. C.
WILHELMINA HINTON, Mnem.,	Murphy, N. C.
RICHARD BURGIN HOLCOMBE, Clio.,	Candler, N. C.
HELEN GRADY HOOPER,	Horse Shoe, N. C.
DONALD HAMPTON HORNER,	Wake Forest, N. C.
ROBERT WEBB HOWARD,	Mooresville, N. C.
ROBERT WAYNE HOYLE,	Fallston, N. C.
CHARLES HENRY ISBILL,	Dalton, Georgia
HERBERT LEE JACKSON, Delph.,	Campobello, S. C.
GILMER ANDREW JONES, Delph.,	Franklin, N. C.

Freshmen

JESSE PARIS JULIAN,	Franklinville, N. C.
FLORENCE B. KITCHEN, Mnem.,	Horse Shoe, N. C.
MAURICE KITCHENS, JR.,	Hayesville, N. C.
GARLAND KOONTZ,	Lexington, N. C.
VIRGINIA LAMBERT, Mnem.,	Charlotte, N. C.
RALPH ODELL LANIER,	Lexington, N. C.
ALBERT MALCOLM LENTZ,	Norwod, N. C.
DATHA LONDON,	Ellenboro, N. C.
MARGARET H. LONG, Mnem.,	Rutherfordton, N. C.
ROBERT CHARLES LUCKE, Clisophic,	Badin, N. C.
WALTER COUNCIL LUDWICK, Clio.,	Salisbury, N. C.
WILLIAM LYDAY,	Pisgah Forest, N. C.
ROBERT McCALL,	Forest City, N. C.
WEAVER McCracken,	Lake Junaluska, N. C.
ARTHUR McDANIEL,	Forest City, N. C.
LYNWOOD McELROY,	Waynesville, N. C.
WILLIAM O. McINTOSH,	Rockingham, N. C.
ELSIE McJUNKIN,	Brevard, N. C.





Freshmen

WAYNE McLAIN, Clisophic, Washington, D. C.
 MARY LOIS McLEOD, Mnem., Taylorsville, N. C.
 JUNE ANNE MARION, Euterpean, Pinnacle, N. C.
 JOEL MERRITT, Clisophic, Winston-Salem, N. C.
 EDGAR TRAVIS MESSER, Bryson City, N. C.
 HORANCE RANSOM MESSER, Bryson City, N. C.
 VIRGINIA FAYE MILLER, Mnem., Lexington, N. C.
 NICHOLAS W. MINTZ, Clisophic, Shallotte, N. C.
 MARY R. MISENHEIMER, Mnem., Taylors, N. C.
 ROBBIE GAY MOCK, Mnemosynean, Brevard, N. C.
 ROBERT MONFREDO, Spindale, N. C.
 JOSEPH EARL MOORE, Canton, N. C.
 RICHARD NED MORRIS, Canton, N. C.
 WILLIAM EDWIN MOZELEY, Reidsville, N. C.
 THOMAS MUNRO, Columbus, Georgia
 MARGUERITE MURPHY, Mnem., Waynesville, N. C.
 VIRGINIA RUTH ODOM, Mnem., Unaka, N. C.
 D. S. ORR, Brevard, N. C.

Freshmen

VIRGINIA B. OSBORNE, Mnem.,	Canton, N. C.
ZEBULON FRANKLIN OSBORNE,	Brevard, N. C.
ROBERT CLIFTON PAGE,	Aynor, S. C.
OSCAR OLIVER PALMER,	Shelby, N. C.
GUY WARREN PAUL, Cliosopfic,	Highlands, N. C.
CHARLES ERNEST PAXTON,	Brevard, N. C.
MAUDE B. PENNELL, Mnem.,	Taylorsville, N. C.
WADE FRANKLIN PHELPS,	Welcome, N. C.
ETHEL MADGE PHIFER, Euterpean,	Peachland, N. C.
JOYCE LILLIAN PHIFER, Eut.,	Peachland, N. C.
DOROTHY E PITTILO, Mnem.,	Asheville, N. C.
VERA IVA POPE	Brevard, N. C.
MARY POTEATE, Mnemosynean,	Waynesville, N. C.
CHARLES BASCOME PRIVETTE,	Peachland, N. C.
RAY PROCTOR, Delphian,	Winston-Salem, N. C.
THOMAS BAYNE RANDALL, Kings Mountain,	N. C.
FRANK RANDALL,	Barnard, N. C.
OLA MIRIAM RANDALL, Euterpean,	Concord, N. C.





Freshmen

CHARLES BRICE RATCHFORD, Clio, Gastonia, N. C.
 FRANK CHARLES RATHBONE, Clyde, N. C.
 STELLA ROSALTHEA RAY, Eut., Asheville, N. C.
 WILLARD CONLEY RECTOR, Delph., Enka, N. C.
 FRANK WHITSON RENFRO, Delph., Relief, N. C.
 JACK HENRY RHODES, Delph., Lincolnton, N. C.
 ELIZABETH A. RICE, Mnem., Lexington, Georgia
 STELLA FAYE ROTEN, Euterpean, Waynesville, N. C.
 EVELYN G. ROTHROCK, Mnem., Winston-Salem, N. C.
 JOSEPH K. ROYAL, Delph., Winston-Salem, N. C.
 RUTH JANE RUNYON, Mnem., Asheville, N. C.
 JAMES DAVIS SAFFORD, Clyde, N. C.
 TED RUSSELL SAFFORD, Clyde, N. C.
 WILLIAM E. SAUNDERS, Delph., Charlotte, N. C.
 LaGRANDE SCHUYLER, Florence, S. C.
 MARGARET J. SELLARS, Mnem., Cowpens, S. C.
 DIXIE LEE SHEETS, Mnem., Charlotte, N. C.
 NELL FRANCES SHELLEM, Euterpean, Denver, N. C.

Freshmen

JAMES WRIGHT SHELLEY,	Galivants Ferry, S. C.
ADA RUTH SHERRILL,	Sherrill's Ford, N. C.
EUGENE JASON SHERRILL,	Shelby, N. C.
J. L. SHIELDS,	Murphy, N. C.
WILLIAM H. SHIPMAN, Clio.,	Hendersonville, N. C.
LAURA K. SHORE, Mnem.,	Booneville, N. C.
ROBERT TROY SHROPSHIRE,	Madison, N. C.
BILLY MARTIN SIMMONS,	Polkton, N. C.
WILLIAM A. SIMMONS,	Winston-Salem, N. C.
MARY EUNICE SINK, Mnem.,	Lexington, N. C.
PAUL GRAHAM SINK, Delphian,	Lexington, N. C.
ROBERT ROLAND SLOAN, Delphian,	Charlotte, N. C.
JACK COURTNEY SMITH,	Lenoir, N. C.
RACHEL SOUTHERN, Mnem.,	Walnut Cove, N. C.
MARY DUNN STATON, Mnem.,	Greensboro, N. C.
RICHARD STEPHAN,	New Haven, Connecticut
ROBERT DUNLAP STEPP,	Hendersonville, N. C.
THOMAS STEPP,	Hendersonville, N. C.

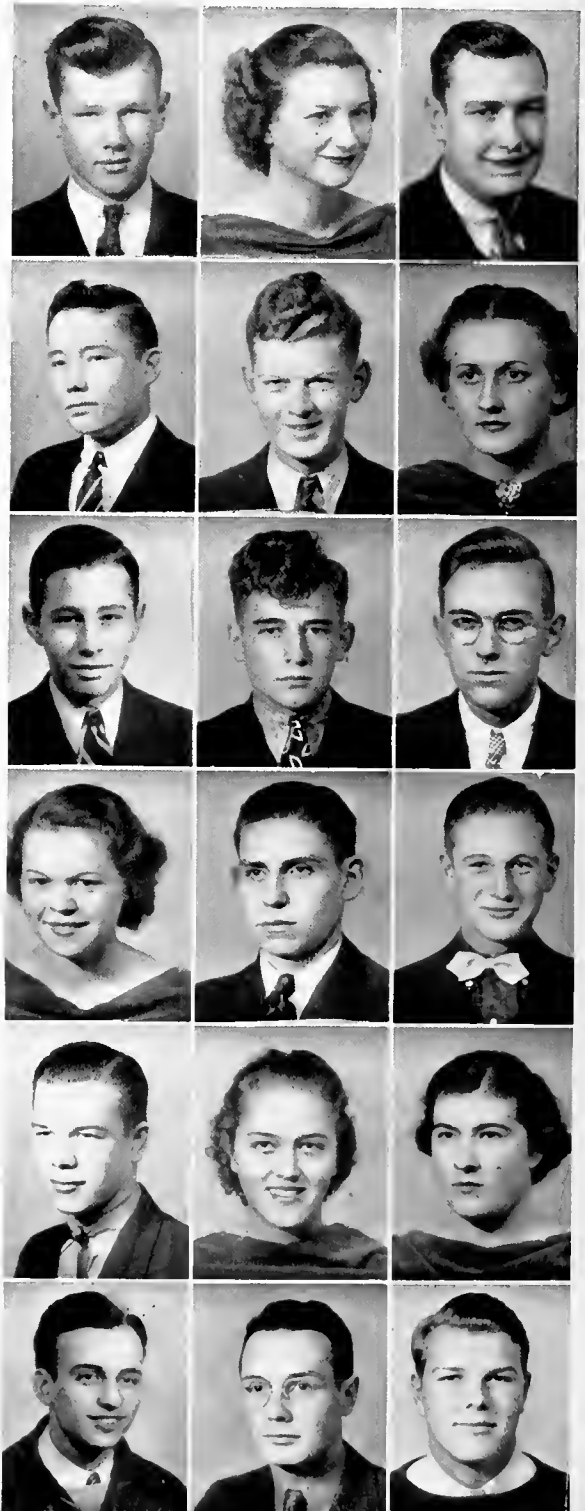



Freshmen

RUTH V. STONESTREET, Mnem., Mooresville, N. C.
 ALMA A. SWICEGOOD, Mnem., Lexington, N. C.
 JOSEPH EDWARD THOMAS, Peachland, N. C.
 RUTH H. WAGGONER, Mnem., Walkertown, N. C.
 GENEVA MAYE WALDROUP, Hayesville, N. C.
 WILLIAM HENRY WALL, JR., Wake Forest, N. C.
 EDWARD MARTIN WATSON, Lenoir, N. C.
 ROBERT WEAVER, Delphian, Asheville, N. C.
 ROBERT HIRAM WELCH, Waynesville, N. C.
 JUANITA E. WELLS, Mnem., Hendersonville, N. C.
 GORDON ANNISE WEST, Mnem., Walkertown, N. C.
 JOHN WEBB WEST, Waynesville, N. C.
 JUANITA WEST, Mnem., Weaverville, N. C.
 HARRIET WHILDEN, Mnem., Hendersonville, N. C.
 JAMES E. WHISENHUNT, Delph., Hazelwood, N. C.
 MARGARET ANNE WILEY, Mnem., Charlotte, N. C.
 WILLIE MAE WISEMAN, Mnem., Spruce Pine, N. C.
 PRUELLA WITHERS, Mnem., Maiden, N. C.



Rinktom

Freshmen

DORIS SARAH WRIGHT, Eut., Guilford College, N. C.
 ROBERT ALEXANDER YANDELL, Pineville, N. C.
 LOUISE CHRISTINE YEATTES, Eut., Pelham, N. C.
 JANE MACKEY YONGUE, Brevard, N. C.
 JOE YOUNG, Micaville, N. C.
 ROBERT COWLEY YOUNG, Clio, Micaville, N. C.
 OPAL SALLY YOUNGBLOOD, Eut., Fletcher, N. C.



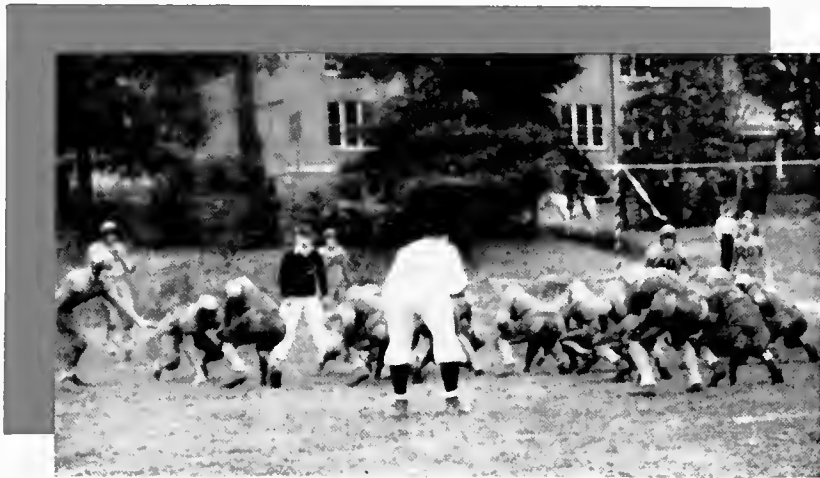

Athletics



*"I can not love a coward, by
my feith."*
—Chaucer.



A. J. RANSON
Coach

Athletics at Brevard

The Tornado Ideal

To the athletes and to the young men and women of Brevard College who, already suspecting there is a more serious side of life, are still as keen as ever for the pleasurable excitement afforded by competitive sports, it would be impossible to deal with the subject of play without some comment upon the ethics of play. To every athletic director has come the high privilege of knowing young men and women who have, on the athletic field of school and college, found not only inestimable enjoyment in the game itself, but the value of such character traits as self-discipline.

This trait of character compels one to play the game fairly. Nothing is more important than that. Not only does the sport go out of the contest, but the chances of winning grow less when any other method is employed. The only victory worth winning is the one that leaves no scar. Make the rules strict, live up to them, and there will be no regret. Certainly play to win, but not at any cost. It is just as noble to be a good loser, maybe more noble. It isn't so much the victory or defeat that counts, but how we play the game.

Athletics should teach unselfishness. The narrow, self-centered idea should be forgotten and with it all that is small and contemptible. Growth of the body comes from out-of-door exercise, fresh air, and sunshine; and with it should come growth of the mind in the sense of enabling us to take the longer view and affording us the wider horizon.

—A. J. Ranson.



Cheer Leaders

MARY GRIFFITH - ROBERT CLAYTON - RUTH WAGGONER - JOE HALL

The Squad

Front row, left to right: Pope, Schuyler, Taggart, Hand, Hyer, Paxton, Love, McMinn.

Second row: Meixell, Totherow, A. Jones, Hicks, Morriss, Rhodes, Proctor, Rector.

Third row: Coach Ranson, Graham, Stepp, McLain, J. Jones, Moore, Hall, Miller, Manager Little.





HICKS, Center

PAXTON, Halfback

AUSBAND, End

MORRISS, End

SCHUYLER, Fullback

DESHAW, Halfback



The 1937 Tornadoes

Oct. 1	Wofford Frosh	0	Brevard	6
Oct. 8	Wingate	12	"	2
Oct. 16	Boiling Springs	0	"	0
Oct. 23	Campbell	0	"	18
Oct. 30	Belmont Abbey	52	"	0
Nov. 5	P. J. C.	7	"	18
Nov. 13	Christ School	0	"	6
Nov. 19	Lees-McRae	13	"	6
Nov. 25	Mars Hill	0	"	0

Left: Sturgis May, Sports Editor of The Clarion, and athletic correspondent.



GRAHAM, Guard

STEPP, Tackle

MOORE, Guard

JONES, Tackle

LITTLE, Manager

HARRILL, Tackle

NAPIER, Guard

TAGGART, Halfback

HYER, Quarterback

LOVE, Halfback

McMINN, End

The Season in Retrospect

No hopes were seen for a winning football campaign when only four lettermen—Hicks, Paxton, McMinn, and Love—were among the candidates for practice. From a group of small, young, and inexperienced gridders Coach Ranson produced one of the best football teams ever to represent Brevard.

In the opening campaign the Tornado defeated the "Little Terriers" of Wofford College. In the second game of the season Brevard lost to a powerful Wingate eleven in a game that was replete with penalties and passes. In the following contest Brevard fought a powerful and favored Boiling Springs eleven to a scoreless tie. On Homecoming Day Coach Ranson's Tornado drubbed a highly-touted Campbell eleven by the score of 18-0.

Brevard's worst defeat of the season was its loss to the powerful Belmont-Abbey Crusaders. Undaunted by their defeat by the Crusaders, the Tornado turned back a light but fighting P. J. C. eleven on November 5. The following week in a flurry of snow Brevard lost to a smooth clicking Lees-McRae eleven. On Thanksgiving Day the Tornado fought a brilliant scoreless tie with the highly favored Mars Hill Lions before the largest crowd of the season.

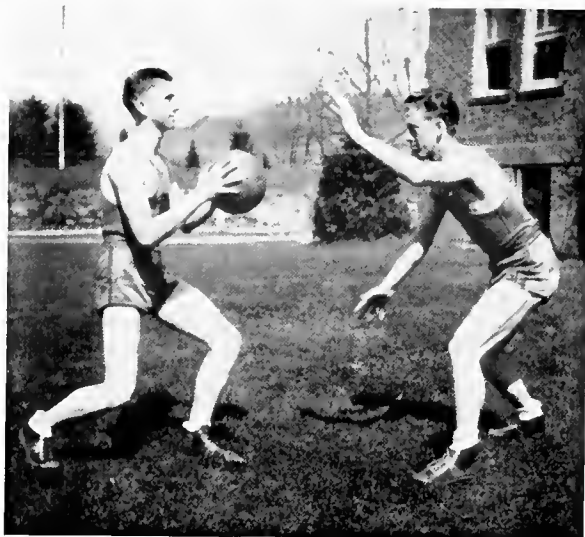

Co-Captains

SPEAS
KIGER

Basketball

The Basketball Season

Speas, Cauble, and Kiger were the only three lettermen who returned to the Brevard Quint; but there was a large turn-out, as usual. The Tornado got off with a slow start, but before the season was over Coach Ranson had a fast-passing team.

Faced with many difficulties and also with one of the toughest schedules in the history of the College, the Tornado's record was not as impressive as usual. Although Coach Ranson had a small team, it made fine showings even against some senior college freshman teams. The quint which saw action most of the season was composed of Cauble, Kiger, Hendrix, Speas, and Taggart. Although this team did not win all of its games, it was noted for its fighting spirit and excellent floor-work.

Hendrix, Speas, Kiger, Cauble, Taggart, Benson, Williams, Edwards, Young, and Stentz were awarded letters for their playing. With prospects of a new gymnasium and the return of five lettermen, the Brevard Cagers should go far in the Conference next year.

The 1938 Schedule

Jan. 12	Textile	Here
Jan. 29	Piedmont	Here
Feb. 1	Young-Harriss	There
Feb. 2	Piedmont	There
Feb. 3	Hiawasee	There
Feb. 7	Biltmore	There
Feb. 12	Mars Hill	There
Feb. 14	Lees-McRae	There
Feb. 16	Hiawasee	Here
Feb. 18	Biltmore	Here
Feb. 21	Wofford Frosh	There
Feb. 22	Textile	There

KIGER
Forward
MILLER
Manager

SPEAS
Guard
EDWARDS
Forward

HENDRIX
Center
WILLIAMS
Forward

BENSON
Guard

CAUBLE
Forward
STENTZ
Guard

TAGGART
Guard
YOUNG
Guard





Co-Captains

CAUBLE

FRYE

Baseball

Baseball has begun in a big way this year at Brevard. Coach Arthur Ranson called the first practice the second Tuesday in April, and twenty-five candidates reported. Pitching seems to be Coach Ranson's biggest worry; but he has been able to develop three starting pitchers—Porter, Taggart, and Williams. The Brevard town team will meet the College nine before the team starts its Junior College playing campaign with Textile at Spartanburg on April 23.

Brevard College was runner-up last year in the Junior College baseball race, with Presbyterian College capturing the title. With four lettermen returning and a string of hopefuls, it is believed that Coach Ranson will have another winning nine this season. Frank Cauble and Revis Frye are outstanding players for Brevard. Frye held down the "hot corner" in the games played by the Tornado last season. Cauble was the leading fielder and hitter of the club. Royal, a freshman, is also showing up well in the infield.

From all appearances Brevard will have another successful season.



CAUBLE
Shortstop

LATHAM
Center Field

STARKEY
Catcher

HEMPHILL
Pitcher

SHROPSHIRE
1st Base

FRYE
3rd Base

PORTER
Pitcher

HOWARD
Right Field

WILLIAMS
Pitcher

ROYAL
2nd Base

TAGGART
Pitcher

HALL
Manager

PONDER
Left Field

The Schedule for 1938

April 23	Textile	There
April 26	Textile	Here
April 27	Boiling Springs	Here
April 30	Boiling Springs	There
May 2	Blue Ridge	There
May 7	Blue Ridge	Here
May 9	Hiawasee	Here
May 13	Mars Hill	Here
May 17	Open	
May 20	Mars Hill	There



Tennis

The Brevard Tennis Team was selected by means of the annual elimination tournament. The team has scheduled matches with many junior college net teams. The players and their ranking on the team are as follows (left to right): James O. Rogers, Coach; Kiger, No. 1; Bedenbaugh, No. 7; Lentz, No. 8; Gribble, No. 4; Hemphill, No. 6; Taggart, No. 3; Smith, No. 2; Stentz, No. 5; and Miller, Manager.

Track

This year, for the first time in her history, Brevard College has a track team which will engage other junior college clubs and meet many schools.

Front Row: Miller, Young, Hendrix, Coach Napier, Hemphill, Holcomb, Kiger. Second Row: Manager Stephans, Stentz, Hall, Smith, Watson, Dimmette, Faggart, Ratchford. Third Row: Ausband.



Organizations



*"Herkneth thise blisful
briddes how they singe."
—Chaucer.*

Ministerial and Missionary



Dramatic Club



Photo- Nature Club



Benson, Boggs, Carver, Clayton, Coble, Cox, Dalton, Eagle, Hicks, Horne, Hubbard, Jonas, McKinney, McLain, Misenheimer, Palmer, K., Palmer, M., Parham, Reid, Rock, Stentz, Stubbs, Watts, Weatherman, White, Wise, Wilkins, Waldroup, Ludwick, Mr. Bennett.

Alexander, Allen, Andrew, Bagwell, Beall, Bedenbaugh, Bundy, Campbell, Cauble, Cole, Cox, Frye, Gunn, Harrill, Houston, Little, Lucke, Maugans, Mayhew, McIntosh, Moss, Palmer, Parrish, Pendley, Ratchford, Scott, Sink, Taggart, Taylor, Thorne, Waggoner, Watson, Weatherman, West, Yelton, Young, Smith.

Allen, Andrew, Alexander, Barkley, Clayton, Coble, Griffith, Grubbs, Hensley, Howard, R., Howard, W., James, Kiger, Latham, E., Latham, L., Lipe, McConnell, Martin, Mayhew, Medford, Michael, Miller, Palmer, K., Palmer, M., Poteate, Proctor, Rock, Royal, Sink, Speas, Stamey, Stepp, Whiteside, Wilkins, Williams.



Glee Club



Concert Choir



*Brevard
Band*

Andrew, Austin, Cline, Cox, Dixon, Grey, King, Lambert, Long, McLean, Misenheimer, Mock, Murphey, Poteate, Ramseur, Randall, Sheets, Stonestreet, Swicegood, Waggoner, Wells, Wiley, Wilkins, Withers, Wright, Mrs. Dendy, Miss Cade.

Alexander, Andrew, Baber, Coble, Corriher, Frye, Gordon, Hensley, Hines, Lipe, Little, McLean, Maugans, Murphy, Pendley, Ray, Rothrock, Royal, Scott, Sheets, Stentz, D., Stentz, G., Taylor, Weatherman, Mrs. Dendy, Miss Cade.

Adkins, W., Andrew, L., Baber, Birmingham, Carpenter, Gordon, Harper, Hemphill, T., Jenkins, R., Jones, A., Lentz, McCall, Moss, Munro, Starkey, Stentz, D., Weaver, Frye, R., Student Director.



Delphians

Ausband, Ballard, Benson, Burnett, Cauble, Clayton, Cole, Coone, Corley, Corriher, Curtis, Fox, Fowler, Gribble, Grubbs, Harper, Hall, Hemphill, Hicks, Hannah, Jackson, Jones, Kiger, Little, H., Little, S., Love, Lloyd, Lucke, May, Michael, Miller, Moore, R., Moore, J., Moss, McNeeley, Phelps, Proctor, Renfro, Rector, Rhodes, Rock, Royal, Rusher, Saunders, Scott, Shropshire, Sink, Sloan, Speas, Stentz, D., Stentz, G., Stephens, Taggart, Wallace, Weaver, Whisenhunt, Williams, Yandell.

Mnemosyneans

Alexander, Allen, A. S., Allen, M., Andrew, J., Andrew L., Ardrey, Austin, Barkley, Beck, Brooks, Bunch, Cauble, Coble, Cox, H. R., Cox, M., Colvard, Courney, Cross, Farabow, Galloway, Gardner, Gilliam, Gunn, Gwaltney, Hayes, Hensley, Hill, Hines, Hinton, Hubbard, James, Jonas, King, Kitchen, Lambert, Lipe, Long, Mackie, Macy, Martin, Mayhew, Medford, Miller, M., Miller, V., Misenheimer, Mock, Murphy, McCombs, McConnell, McLean, McLeod, Neal, Odom, Osborne, R., Osborne, V., Palmer, K., Palmer, M., Parrish, Pendley, Pennell, Phifer, Poteate, Pittillo, Rice, Rothrock, Runyan, Sellers, Sheets, Shore, Shropshire, Sink, Southern, Stamey, Stonestreet, Swicegood, Turner, Waggoner, Weatherman, Wells, West, G., West, J., Whilden, Wilkins, Wiley, Willis, Withers, Wise, Wiseman, Wright.



Cliosophics

Adkins, H., Adkins, W., Bagwell, Bedenbaugh, Black, Boggs, Buchanan, Campbell, Carver, Covington, Eagle, Frazier, Galloway, Graham, Grubb, Hendrix, J. C., Hendrix, John, Holcombe, Horne, Howard, Ludwick, McLean, Merritt, Mintz, Nicholas, Paul, Plemmons, Ponder, Pope, Proffitt, Purgason, Ratchford, Reid, J., Reid, R., Rogers, Sheppard, Shipman, Starkey, Stokes, Stubbs, Venable, Whiteside, Williams, Young, R., Young, W.

Euterpeans

Austin, Billings, Brown, H., Brown, K., Cameron, Cline, D., Cline, I., Cook, L., Cook, U., Davis, Dean, Dixon, Dodson, English, Frick, Griffin, Griffith, Hines, Howard, Latham, E., Latham, L., Lyndon, Marion, Nelson, Phifer, E., Phifer, L., Price, Randall, Ray, Rogers, Roten, Shellem, Teague, Washington, Watts, Wells, White, Whiteside, Wright, Yeates, Yelton, Youngblood.

Folk-Lore Club



Block "B" Club



Day Students Club



Austin, Baber, Billings, Brown, Cline, Cook, Courtney, Dixon, Frick, Graham, Howard, Jenkins, Lambert, Ludwick, Lyndon, McLean, McLeod, Mock, Neal, Nelson, Pennell, Plemmons, Rogers, Roten, Rothrock, Sheets, Shipman, Southern, Stonestreet, Washington, White, Wiley, Withers, Wright, Miss Craig.

Ausband, Bundy, Cauble, Clayton, Frye, Graham, Griffith, Hall, Harrill, Hicks, Jones, Kiger, Love, McMinn, Napier, Rector, Speas, Stepp, Taggart, Waggoner, Mr. Ranson.

Albert, Ashworth, Blythe, Boyd, Crawley, Dean, Deavor, Fritts, Galloway, Goodwin, Gray, Horner, Jenkins, Lanier, Lyday, I., Lyday, S., Lyday, W., McJunkin, McLeod, McMinn, Meixell, A., Meixell, B., Miller, Pope, Price, Ramsey, Scruggs, Sentelle, Spencer, Talley, Thorne Wall, Yongue, Miss Cade.



Forensic Club



Commercial Club



Travel Club

Adkins, Ballard, Benson, Brown, Galloway, Jones, Misenheimer, Marion, Palmer, Ratchford, Renfro, Sink, Stokes, Thorne, Weatherman, Yeattes, Pangle.

Alexander, Allen, Beall, Blythe, Clayton, Clark, Cauble, Cline, Cross, Colvard, Courtney, Corrihor, Curtis, Davis, Deane, Gardner, Gilliam, Hall, Hannah, Harper, Hendricks, Hensley, Hines, Hoyle, Jenkins, Little, Lipe, Lyndon, Mackie, Martin, Hayhew, Maugans, McConnell, McJunkin, Medford, Merritt, Mock, Miller, Moss, Neal, Odom, Osborne, Palmer, K., Palmer, M., Parrish, Pennell, Phifer, Pinkins, Pittillo, Pope, Poteate, Proctor, Randall, Rhodes, Rogers, Roten, Runyan, Rusher, Sellars, Shellum, Shipman, Shore, Southern, Stamey, Stepp, Taggart, Turner, Wallace, West, Whilden, Whiteside, Williams, A., Williams, J. C., Withers, Youngblood, Mrs. Campbell, Mrs. McCallum.

Cauble, Coggins, Gray, Hill, Osborne, Rice, Swicegood, Wells, West, Willis, Wiseman, Miss Binford, Mrs. Pangle.

Boosters' Club



Agricultural Club



Fireside Club



Andrew, J., Andrew, L., Frye, Gardner, Griffith, Grubbs, Howard, Kiger, Latham, Lipe, Love, May, McConnell, Medford, Miller, J., Miller, M., Parrish, Pendley, Proctor, Speas, Coach Ranson.

Austin, Black, Boyd, Bundy, Burnette, Ferguson, Gribble, Hall, Houston, Howell, Jackson, Jenkins, Jones, Kitchen, Lanier, Little, London, Plemmons, Ponder, Rathbone, Wallace, Whiteside, Young, Mr. McCallum.

Ardrey, Austin, Beck, Brooks, Colvard, Cox, Davis, Dodson, Gardner, Giliam, Griffith, Hines, Jonas, King, Kitchen, Mackie, Macy, McCombs, Miller, Misenheimer, Murphy, Odom, Phifer, Ray, Runyon, Shellem, Shore, Shropshire, Watts, Wells, Whilden, Wright, Youngblood, Miss Sizemore.



Sigma Pi Alpha



International Relations Club



Medical Science Club

Bunch, Coble, Frick, Hayes, Henry, Hubbard, King, Latham, Murphy, Rothrock, Stonestreet, Washington, Wright, Miss Hayes.

Adkins, Andrew, L., Bunch, Carnes, Curtis, Galloway, Gwaltney, Hayes, Hendrix, J. C., Hendrix, John, Holcombe, Isbill, Jones, Kitchens, Little, McNeely, Merritt, Moore, Parham, Pope, Purgason, Rusher, Venable, Wise, Mr. Andrew.

Birmingham, Burnette, Carpenter, Cook, Corriher, Dean, Herbert, Hughes, McLeod, Miller, Mozeley, Osborne, Randall, Saunders, Sheppard, Simmons, Spencer, Teague, West, Mr. Trowbridge.

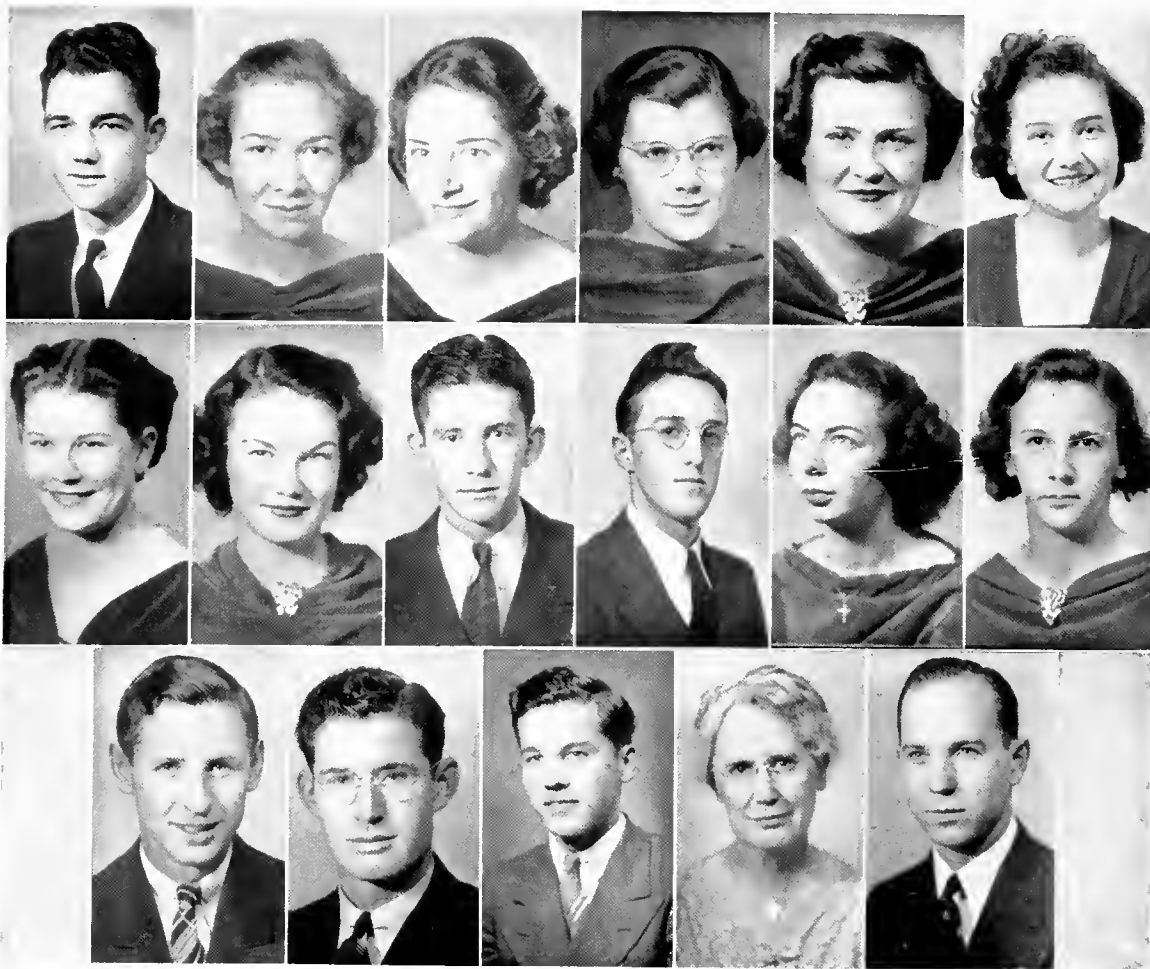

The Pertelote

Associate Editor.....	Griffin Campbell
Associate Editor.....	Elizabeth Jenkins
Senior Editor.....	Dorothy Bunch
Freshman Editor.....	Marguerite Murphy
Organizations Editor.....	Jayne Andrew
Write-up Editor.....	Mary Anne Turner
Write-up Editor.....	Catherine Martin
Feature Editor.....	Ruth Stonestreet
Athletic Editor.....	Hugh Kiger
Photographic Editor.....	John Tom Maugans
Typist.....	Doris Mayhew
Typist.....	Dorothy Talley
Asst. Business Manager.....	William Rock
Advertising Manager.....	Howard Purgason
Circulation Manager.....	David Grubbs
Faculty Adviser.....	Miss Smith
Faculty Adviser.....	Mr. Rogers

Editor-in-Chief
Thelma Hubbard

Business Mgr.
John Miller

Illustrator
Hans Hanson

Faculty Adviser
Miss Craig

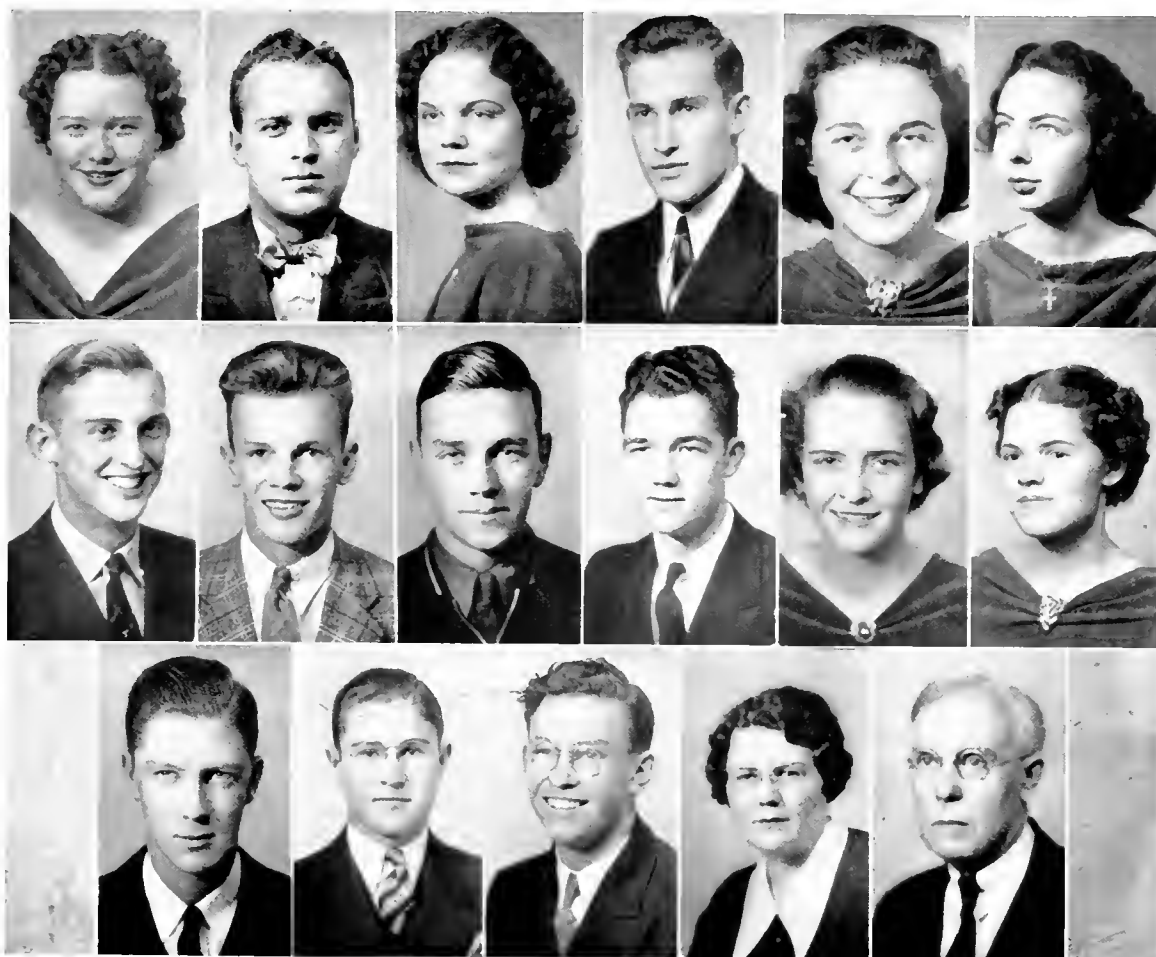

The Clarion

News Editor.....Susan Bundy
 Sports Editor.....Sturgis May
 Reporter.....Gladys Weatherman
 Reporter.....William Pope
 Reporter.....Sara Hensley
 Reporter.....Doris Mayhew
 Reporter.....Clark Totherow
 Reporter.....Jack Taggart
 Reporter.....Charles Allen
 Reporter.....Griffin Campbell
 Reporter.....Mae Freeman
 Reporter.....Gladis Parker
 Business Manager.....J. C. Williams
 Asst. Business Manager.....Clark Benson
 Circulation Manager.....Robert Moss
 Faculty Adviser.....Mrs. Campbell
 Faculty Adviser.....Mr. Trowbridge

Editor-in-Chief
 Helen McConnell
 Associate Editor
 Robert Clayton
 Printing Mgr.
 William Fowler
 Faculty Adviser
 Mrs. Coltrane

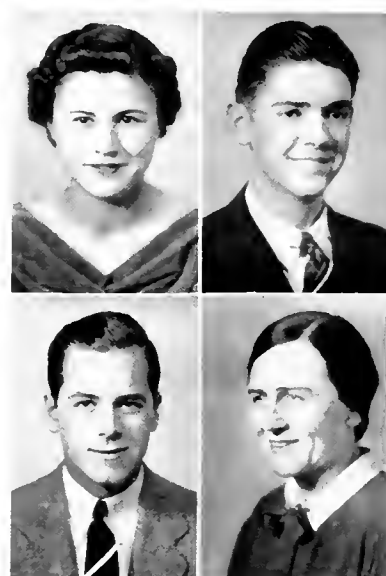



Student Council

Officers

President.....Frank Ausband
Secretary.....Isabel Cline

Members

Lois Andrew, Stuart Black, Ralph Galloway, David Grubbs, Thelma Hubbard, Claude Love, Helen Parrish, Ray Proctor, William Rock, Ruth Stonestreet.





Features

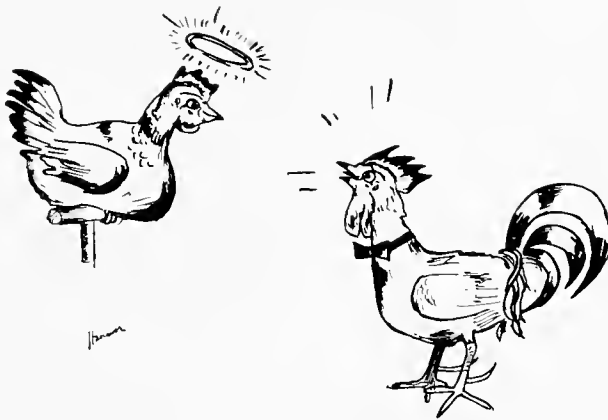

*"For whan I see the beautee
of your face . . ."*
—Chaucer.



MRS. E. S. HUBBARD
Sponsored by
Editor-in-Chief of Pertelote

Pertelote



ISABEL CLINE
Sponsored by
President Student Council



RUTH WAGGONER
Sponsored by
Business Mgr. of Pertelote



MRS. J. L. McCONNELL
Sponsored by
Editor-in-Chief of Clarion

Sponsors



MARGARET WRIGHT
Sponsored by President
of Sophomore Class



MRS. J. D. STENTZ
Sponsored by President
of Freshman Class



HELEN PARRISH
Sponsored by Delphian-
Mnemosynean Societies



MAE FREEMAN
Sponsored by Clisophic
and Euterpean Societies

Pertelote Sponsors



SATENIK NAIKIAN
Sponsored by Co-Captain
of Baseball Team



CLEMENTINE CHRISCO
Sponsored by Co-Captain
of Baseball Team



LOUISE WILKINS
Sponsored by Co-Captain
of Basketball Team



LILLIAN PHIFER
Sponsored by Co-Captain
of Basketball Team



Senior Superlatives

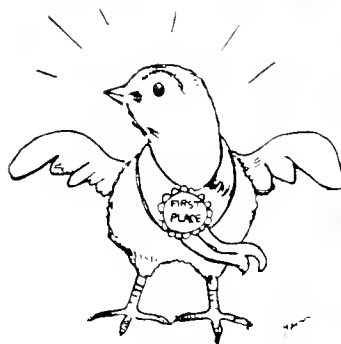

MOST POPULAR	
Helen McConnell	John Miller
MOST ORIGINAL	
Mary Palmer	Frank Cauble
BEST ALL-AROUND	
Helen McConnell	Leon Stubbs
BEST PERSONALITY	
Mary Griffith	David Grubbs
MOST FRIENDLY	
Mary Griffith	Stuart Black
BEST-LOOKING	
Lorraine Shropshire	Ward Everhart
MOST INTELLECTUAL	
Charlie Lou Washington	Don Michael





LEST WE FORGET



JACKS
OF ALL
TRADES



We wish to express our appreciation to all who helped make this volume possible. The editors of the different features and the advertising and business managers have been unusually successful in securing the cooperation of many students whose names do not appear in the staff. To these especially should be given much of the credit for the literary merit and financial success of our year book.

Finis





Friends of Brevard College

---We Thank You

We thank our advertisers for their support. Without their help this edition of *The Pertelote* would not be possible. Our students and our friends will gladly patronize those who give us their cooperation.



Economizing with Electricity

Intelligent and progressive housewives are not only relieving themselves of household and kitchen drudgery and making their homes healthier and brighter and happier, but they are actually and substantially reducing their household budgets through the wise application of electricity to household duties.

Take the three all important matters of cooking, refrigeration and water heating for instance. With all its advantages of coolness, convenience, the saving of time and labor, and other advantages, electric cookery costs no more than the old fashioned ways. And electric refrigeration actually costs less—much less. Automatic electric hot water service is economical also—almost beyond belief.

The cost of electric service has had a constant trend downward since the power industry came into being. . . . *The cost of living has substantially increased during the past three years; the cost of electric service has continued to decrease.*

DUKE POWER COMPANY

GENERAL OFFICE

CHARLOTTE

- - -

NORTH CAROLINA

*The Latest and Best in Movie
Entertainment*

CLEMSON THEATRE

•
Brevard, N. C.
•

EQUIPPED WITH WESTERN ELECTRIC MICROPHONIC
SOUND SYSTEM AND LATEST TYPE
PROJECTORS

Pictures in this Annual

by

AUSTIN'S STUDIO

Negatives Put On File Permanently
Enlargements Can Be Made at Any Time

PHONE 136

BREVARD, N. C.

DUCKWORTH
MOTOR CO.

SALES



SERVICE

"One Stop Service"

GENUINE FORD PARTS
AND REPAIRS

AMOCO GAS & OILS

PHONE 198

BREVARD

COMPLIMENTS

of

DUNHAM'S
MUSIC HOUSE

62 PATTON AVENUE

PHONE 420

ASHEVILLE - - NORTH CAROLINA

DRUGS

CANDIES

SODAS

STATIONERY

LONG'S DRUG STORE

Brevard, N. C.

Brevard College Boosters

Phone 85

COMPLIMENTS
of
GALLOWAY'S CAFE

"Keep Well By Eating Well"
SATISFYING FOOD -:- COURTEOUS SERVICE

BROAD STREET

BREVARD, N. C.

SMOKY MOUNTAIN
STAGES

Serves Western North Carolina,
North Georgia
and Eastern Tennessee
*Covering the Most Scenic Areas in
These States*

For Further Information Call
PHONE 177-175 OFFICE 955
ASHEVILLE, N. C.

COMPLIMENTS
of
Simpson's
Barber Shop

Tornado Boosters

BROAD STREET
BREVARD - - NORTH CAROLINA

COMPLIMENTS
of
JARRETT FURNITURE CO.

ASHEVILLE, NORTH CAROLINA

COMPLIMENTS
of
CARR LUMBER CO.

PISGAH FOREST - - - - - - NORTH CAROLINA

S. M. MACFIE
DRUG CO.

The Rexall Store

Biltmore Ice Cream

School Supplies

Brevard College Boosters

BREVARD - - NORTH CAROLINA

COMPLIMENTS

of

BREVARD
LUMBER CO.

BREVARD - - NORTH CAROLINA

McCRARY
AUTO SERVICE

For Economical Transportation



ONE
STOP
SERVICE

BREVARD - - NORTH CAROLINA

COMPLIMENTS

of

Lipscomb Russell
Company

Wholesale Grocers

Roasters of

FINE COFFEES

Complete Line of Notions

GREENVILLE, S. C.

PLUMMER'S

"BREVARD'S LARGEST
DEPARTMENT STORE"

MAIN STREET

BREVARD - - NORTH CAROLINA

SUNNY SIDE DAIRY

Grade A Raw Milk
Cream and Buttermilk

BREVARD - - NORTH CAROLINA

WHITEWAY DRY CLEANERS

"We are Equipped"

PHONE 58

Mrs. Poole

MAIN STREET BREVARD, N. C.

ETOWAH BRICK

Manufactured

by

THE
MOLAND-DRYSDALE
CORPORATION

ETOWAH, N. C.

ALEXANDER'S
DRUG STORE

Opposite Post Office
WAYNESVILLE - NORTH CAROLINA

You Have Our Best Wishes

ASHEVILLE NEHI
BOTTLING CO.

Manufacturers of
R. C. COLA PAR-T-PAK
NEHI FLAVORS
ASHEVILLE - - NORTH CAROLINA

COMPLIMENTS

of

ButterKrust

ASHEVILLE BAKING
COMPANY

ASHEVILLE - - NORTH CAROLINA

Asheville Showcase &
Fixture Company

HOTEL CAFE
HOSPITAL EQUIPMENT

59 BROADWAY
ASHEVILLE - - NORTH CAROLINA

COMPLIMENTS

of

B. & B. FEED &
SEED CO.

FEEDS SEEDS
FLOUR
FERTILIZER
WHOLESALE PRODUCE

BREVARD - - NORTH CAROLINA

COMPLIMENTS

of

BECKER'S
BAKERY

HENDERSONVILLE, N. C.

GRACE T. PIERCY, *Proprietor*
PHONE 181

The Pierce-Moore

"In The Land Of Waterfalls"
FOR TOURISTS AND TRANSIENTS
OPEN ALL YEAR
Strictly Modern
235 W. MAIN BREVARD, N. C.

COMPLIMENTS

of

THE GLOUCESTER LUMBER COMPANY

JOSEPH S. SILVERSTEEN,
President

COMPLIMENTS

of

Belk's Dept. Store

Quality Merchandise For Less
BREVARD - - NORTH CAROLINA

COMPLIMENTS

of

Service Paint Co.

PEE GEE PAINTS
Your Home Decorator
48 BILTMORE AVE.
ASHEVILLE - - NORTH CAROLINA

COMPLIMENTS

of

Quality Beauty Salon

15 EAST MAIN
A Friend of the College
VIOLA MULL, *Propr.*
PHONE 107 BREVARD, N. C.

COMPLIMENTS

of

NUTMAID Products Co.

Distributors of
HIGH GRADE MARGARINE
ASHEVILLE - - NORTH CAROLINA

COMPLIMENTS

of

TRANSYLVANIA TRUST COMPANY

BREVARD - - NORTH CAROLINA

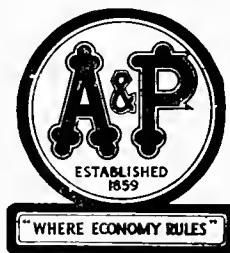

*Symbol of the World's Foremost
Service*

Pearce-Young-Angel

Wholesale

FRUITS AND PRODUCE

Grocers' Specialties

109-111 ROBERTS STREET

PHONE 4277 ASHEVILLE, N. C.

NOTE FOR

Eck L. Sims

for

REGISTER OF DEEDS

TRANSYLVANIA COUNTY

Southern Paper Products
Company

Wholesale

PAPER MERCHANTS

PHONE 1108 20 SPRUCE ST.

ASHEVILLE, N. C.

COMPLIMENTS

of

State Trust Company

HENDERSONVILLE, N. C.

COMPLIMENTS

of

J. H. Tinsley

REAL ESTATE

PHONE 146

BREVARD - - NORTH CAROLINA

Compliments

of

The

Transylvania Times

Brevard, North Carolina

The
Walker Insurance Agency
AGENTS

Mrs. Mary Jane McCrary, Mgr.

"Always At Your Service"

PHONE 67

BREVARD - - NORTH CAROLINA

Waltermire Hotel

EUROPEAN PLAN

RIGHT ON THE SQUARE

"In the Land of Waterfalls"

Rooms Reasonable

T. W. WHITMIRE - *Propr.*

BREVARD - - NORTH CAROLINA

Brevard Steam Laundry
& Dry Cleaning

"AT YOUR SERVICE"

PHONE 44

BREVARD - - NORTH CAROLINA

Cantrell Produce Co.

Wholesale Only

FRUITS & PRODUCE

PHONE 275

HENDERSONVILLE, N. C.

CENTRAL MARKET
& GROCERIES

FRESH MEATS AND
SEA FOOD

J. E. WATERS, *Propr.*

PHONE 124

BREVARD, N. C.

Drink—

Coca-Cola

—in Bottles

Coca-Cola Bottling Co.

HENDERSONVILLE, N. C.

*COMPLIMENTS
of*

EBBS BROS. & CO.

WHOLESALE GROCERS
COFFEE ROASTERS

ASHEVILLE - - NORTH CAROLINA

Farmers Supply Company

HARDWARE - FURNITURE

SPORTING GOODS

J. M. Allison, Mgr.

BREVARD - - NORTH CAROLINA

Hendersonville Insurance
Agency, Inc.

Mrs. Esther J. Arledge, Manager

*"EFFICIENT SERVICE WITH
RELIABLE COMPANIES"*

PHONE 814

7 JACKSON BLDG.

HENDERSONVILLE, N. C.

*COMPLIMENTS
of*

Mr. Ralph W. Lyday

BREVARD - - NORTH CAROLINA

COMPLIMENTS
of

Underwood Elliot Fisher
Company

H. L. Lovelace, Mgr.
TELEPHONE 916
108-9 Miles Bldg., 2 Wall St.
ASHEVILLE - - NORTH CAROLINA

COMPLIMENTS
of

Hajoca Corporation
PLUMBING AND HEATING
SUPPLIES

BITTMORE - - NORTH CAROLINA

TIRED - THIRSTY - HUNGRY?

Drink



at

10 - 2 - 4 O'CLOCK
ASHEVILLE - - NORTH CAROLINA

SCHRAFFT'S

"The Nation's Leading Candies"
ON SALE EVERYWHERE

MORGAN BROS., INC.
DISTRIBUTORS

ASHEVILLE - - NORTH CAROLINA

"Always Up To Welcome You"
OPEN ALL NIGHT

TINGLE'S CAFE

19th year at same location
29 BROADWAY ASHEVILLE, N. C.
"The little cafe with big cats"
FRIED CHICKEN - TENDER STEAKS

"CHECK UP ON YOUR TYPING"
buy a

ROYAL PORTABLE

Terms \$1.00 per Week

Talman Office Supplies

ASHEVILLE - - NORTH CAROLINA

COMPLIMENTS
of

S. H. Kress & Company

5 - 10 - 25c STORE

ASHEVILLE - - NORTH CAROLINA

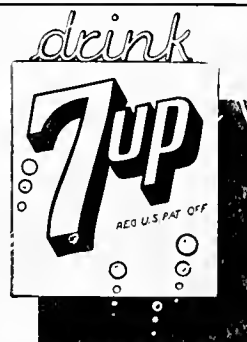

7-UP BOTTLING CO.

DAY AND NIGHT PHONE 95
Whitmire Service Station

ESSO

"A Friend of the College"

HOWARD WHITMIRE
Manager

E. MAIN STREET BREVARD, N. C.

Ernest L. Withers & Co.

REAL ESTATE

INSURANCE

BONDS

WAYNESVILLE, N. C.

Wade M. King

BETTER FARM EQUIPMENT

FOR

BETTER FARMING

HENDERSONVILLE, N. C.

COMPLIMENTS

of

Bradley Paint Company

31 North Lexington Ave.

ASHEVILLE - - NORTH CAROLINA

COMPLIMENTS

of

Ottis Green Hardware
Company

ASHEVILLE - - NORTH CAROLINA

Covington Sport Inc.

*"Everything for the Discriminating
Sportsman"*

ASHEVILLE - - NORTH CAROLINA

Famous For Sizzling Steaks

Gross Brothers Restaurant

5 N. W. PACK SQUARE

ASHEVILLE, N. C.

*Complete Restaurant Service at
Reasonable Prices*

WILSON - SPAULDING
SPORTING GOODS

Friendly Five Shoes

Dress and Work Clothing

Asheville Army Store

35 PATTON AVENUE

ASHEVILLE - - NORTH CAROLINA

It has been a pleasure to produce the
1938 PERTELOTE.

Miss Hubbard, editor; Miss Craig, faculty adviser; Mr. Miller, business manager, and the entire staff are to be commended for their excellent work on this issue of the Brevard College Yearbook.

—The Miller Printing Company.

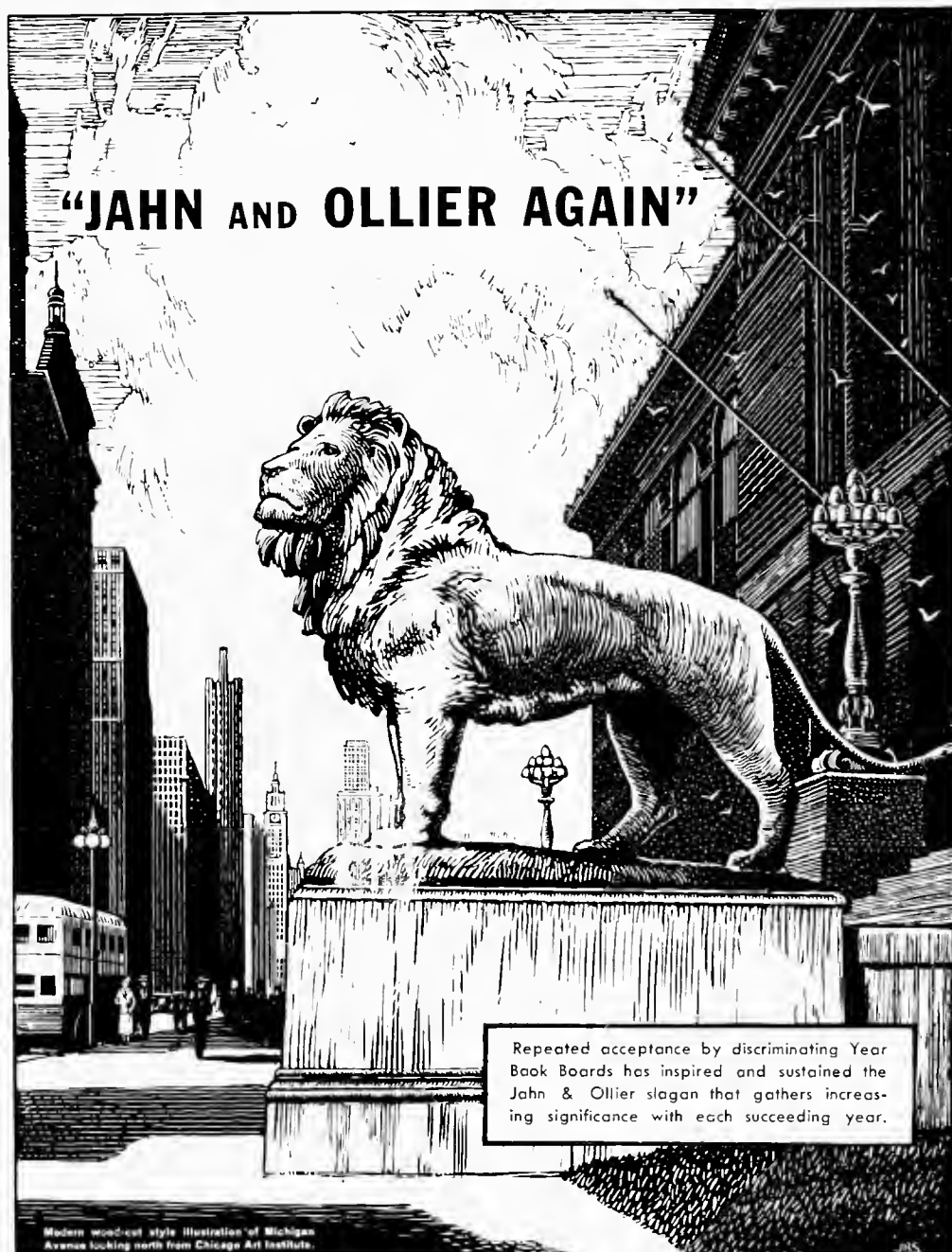

Repeated acceptance by discriminating Year Book Boards has inspired and sustained the Jahn & Ollier slogan that gathers increasing significance with each succeeding year.

Modern wood-cut style illustration of Michigan Avenue looking north from Chicago Art Institute.

JAHN & OLLIER ENGRAVING CO.
817 West Washington Blvd., Chicago, Ill. - Telephone MONroe 7080
Commercial Artists, Photographers and Makers of Fine Printing Plates for Black and Colors

Autographs

Autographs

Autographs



Archives 378.9756 B8
The Pertelote.

Brevard College



0 1935 0041038 9
BREVARD COLLEGE LIBRARY

