The Portelote

1947

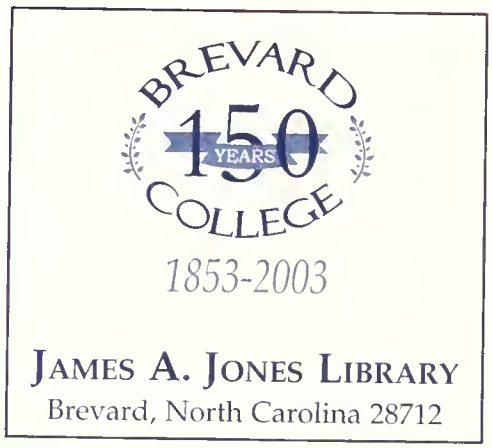

JAMES A. JONES LIBRARY
Brevard, North Carolina 28712

Omelette

Published By . . .

THE STUDENTS OF BREVARD COLLEGE

Brevard, North Carolina

EDITOR-IN-CHIEF..... Pat Austin

BUSINESS MANAGER.....Lois Andrews

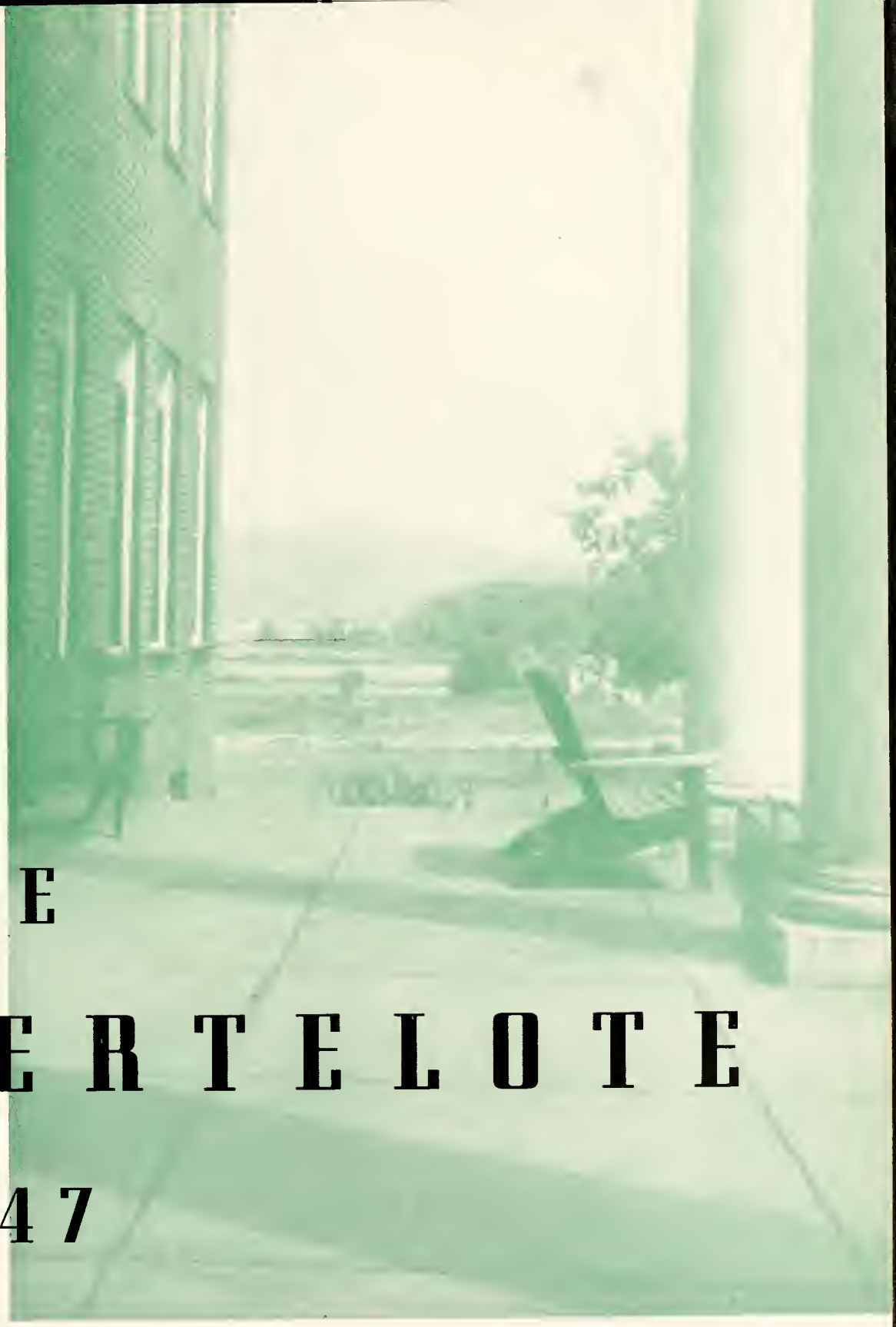

THE PERTELOTE

1947

The Pertelote, like Duke University's *Chanticleer,* gets its name from "The Nun's Priest's Tale," by Chaucer. This fact explains the chicken drawings throughout the book, drawings done by Ina Meekins, a pre-college senior.

In this our largest student body since the founding of the College, we have encountered numerous students who are camera-shy. We have adopted the rule "No pictures, no names." For such individuals, the reader can consult official lists in the college catalogue.

Special recognition is accorded Pat Austin, who not only served as editor-in-chief, but did much of the through-the-year photography which helps reflect our busy lives.

FOREWORD

Top: Pat Austin, *Editor-in-Chief;* Lois Andrews, *Business Manager.*

Bottom: Ina Meekins, *Illustrator,* receiving suggestions from Mrs. Bramlett, *Art Teacher.*

DEDICATION

This, the 1947 volume of *The Pertelote*, is dedicated to MR. J. J. STEVENSON, JR., Dean of Brevard College—an administrator mild-mannered and kind, but staunch in the defense of his principles; hard-working, but accessible in time of need.

Seeing Ourselves

COLLEGE QUARTET: Lon Vance, Peggy Pennington, Sarah Kornegay, Conrad Wilson, with Mrs. Miller.

A TENSE MOMENT

A TAYLOR HALL BIRTHDAY PARTY

Top left: Little Lil' Abner, H. G. Swiggett; Daisy Mae, Caroline Hendrick; Lena the Hyena, Mary Frances Watson.

Top right: Mary Norwood.

Center left: A Group of Students Listening to the World Series in Front of Taylor Hall, Fall 1946.

Center right: Scene from Dramatic Club Play.

Bottom left: Watching a Tennis Game.

Bottom right: Dr. Bramlett and Boys Unwrapping New Chairs.

Top: FACULTY TEA

Bottom: COMMENCEMENT

RELIGIOUS EMPHASIS WEEK

FACULTY

DR. COLTRANE WATCHING THE FOOTBALL GAME
AT MARS HILL

EUGENE JARVIS COLTRANE

A. B., A. M., Ed. D.

President of the College

ADMINISTRATION

Faculty

MISS JANE ALLEN
Assistant in Biology Department

MISS KATE ANDERSON
Music

ROBERT F. ANDREWS, JR.
B. S.
Coach

MRS. RUTH H. ANDREWS
B. S.
Mathematics, Physical Education

ALBERT L. BRAMLETT
B. S., M. A., Ph. D.
History

MRS. ELSIE G. BRAMLETT
Arts and Crafts

MRS. RUTH WILSON CALDWELL, A. B.
Physical Education, Hygiene for Women

MRS. ESTHER SMATHERS CAPPS
College Nurse

MRS. ISABEL D. COLTRANE
B. L., B. Mus., A. M.
Speech, Registrar

MISS MARJORIE CRAIG
A. B., A. M.
English

MISS HELEN CROW
B. S.
Business Education

MISS MARY CLAIRE GRIFFIN
B. S.
Business Education

MISS DULCIE HAYES
A. B., M. S.
Spanish, French

MISS MABEL HENDRIX
A. B., M. S.
Home Economics

The

R. L. JOHNSON
Treasurer

MRS. MARY GLADYS LOBDELL
B. S., M. S.
Biology

BURT W. LOOMIS
B. S., A. M., Ph. D.
Psychology, Education, Latin

DEWITT P. MILLER (Deceased)
B. M.
Voice

MRS. DEWITT P. MILLER
Piano, Violin

A. J. MONTANARI
Superintendent of Buildings and Grounds

MAXWELL GALBRAITH PANGLE
A. B., A. M.
Economics, Sociology

MRS. LOULA McNEER PANGLE
A. B., A. M.
Mathematics

MRS. ADA PARKER
Librarian, History

JAMES ALFRED PARKER
Supervisor of Buildings and Grounds

MISS EVELYN POWELL
B. S.
Dietitian

REV. C. EDWARD ROY
A. B., B. D.
Dean of Men, Religious Education

Faculty

ARTHUR SCHREYER
Assistant in Chemistry Department

MRS. MAXINE A. SCROGGS
A. B.
English, French, Dean of Taylor Hall

MISS LUCILE SMITH
A. B., A. M.
English, Dramatics, Dean of West Hall

MISS MARGARET SPIRO
Violin, Band, Piano, Music Appreciation

J. J. STEVENSON, JR.
A. B., B. D.
Dean of the College, Government

MRS. WALTER STRAUS
German

REV. RAY SWINK
A. B., B. D.
Assistant Dean of Men, Pre-College Mathematics and History

CARL HOYT TROWBRIDGE
A. B., A. M.
Vice President, Chemistry, Physics

BETTY JEAN ANDERSON
Secretary to the President

JEWELL BENNETT
Library Assistant

WILMA CHAMBERS
Assistant in the Treasurer's Office

ANNIE CORDELL PUETT
Assistant in the Registrar's Office

First row: Elizabeth McAulay, Grace Gordon, Lu Robbins.

Second row: Jane Smith, Joe McIntosh, Emily Bodenheimer, and Gilbert Arthur.

CLASSES

Violin Students and Instructor: KATHERINE AUVIL, W. B. HALL, WITH MISS MARGARET SPIRO.

Senior Class Officers

President, Walter Poplin; *Vice President*, Harold Sprinkle; *Secretary-Treasurer*, Lon Vance.

Seniors

ARTHUR S. AGNEW
Veteran
Greenville, S. C.

South Carolina Club. "Dutch" finds football, English, and Jane most interesting.

WANDA SHERRILL ALLISON
Pisgah Forest, N. C.

Not even a flood along the French Broad can keep Sherry away from Brevard Tech.

EDNA LOIS ANDREWS
Charlotte, N. C.

Enterpean, Chaplain '47; Christian Workers' Club; Pertelote Staff, Business Manager '47; Spanish Club; West Hall House Council, President '47. Between Pertelote business and the dormitory study hall Lois is kept busy.

GILBERT L. ARTHUR
Morehead City, N. C.

Transfer from N. C. State College; Delphian; Block "B" Club, College Band '46; Football Team '45. "When I get home, I'm really going to fill up on oysters."

PATRICIA GALBRAITH AUSTIN
Brevard, N. C.

Enterpean; College Band; Day Students' Club; Most Original Senior Girl; Pertelote Staff, Feature Editor '46, Editor-in-Chief '47; Sigma Phi Alpha, Secretary '46. Look out, fellows, here comes that Austin gal in her jeep!

FAITH KATHERINE AUVIL
Brevard, N. C.

Enterpean; Day Students' Club; Sigma Phi Alpha, Conductor '47; Senior Girl Most Likely to Succeed. Kat and her magic violin make an entertaining couple.

CHARLES H. BARNHART
Veteran
Rutherford College, N. C.

Cliosophic; Preacher's Kids, Secretary '41. Perhaps the reason that Charles is so fond of tall tales is that he's a former B-21 pilot.

CHARLES KENNETH BEADLES
Hayesville, N. C.

Cliosophic; Flight Club. If you ever hear "Aw, boys, don't be chicken," it means that Ken is close by.

The Seniors

JEWELL BENNETT

Greer, S. C.

Euterpean; Choir; Christian Workers' Club, President '46; Glee Club; International Relations Club; Medical Science Club; Sigma Pi Alpha; Student Council '47. Jewell, with a smile that sparkles like her diamond, checks chapel for the Christian Workers' Club and serves as one of its state officers.

WILLIAM BLANKERSHIP

Pineville, N. C.

Cliosophic '46; Delphian, Block "B" Club, President '46. You can take Bill from athletics, but you can't take the athletics from Bill.

JACK GORDON BLYTHE

Hendersonville, N. C.

Cliosophic; Football. Jack is that red-headed Romeo from Hendersonville.

EMILY J. BODENHEIMER

Winston-Salem, N. C.

Euterpean, Marshal '46, Secretary '46; Basketball '47; Clarion Staff, Editor-in-Chief '47; Commercial Club; Most Athletic Senior Girl; Tennis Team '46; Women's Athletic Association. That vivacious young lady always gleaning news for *The Clarion* is our own likeable "Peeky."

VERA JEAN CHILDERS

Whittier, N. C.

Mnemosynean; Christian Workers' Club; Home Economics Club. Jean's chief interest is Home Economics.

CALVIN SETZER CLONINGER

Claremont, N. C.

Delphian; Basketball '46; Pertelote Staff, Advertising Manager '46; Sports Reporter for the College '46. "Caledonia" is forever saying: "Mr. Ruggles didn't stand for such when he was here."

MARGARET COCKERHAM

Dobson, N. C.

Transfer from Appalachian State Teachers' College. Margaret plans to be a Home Economics teacher. Her hobbies are art and horseback riding.

L. A. COMAN, JR.

Veteran

Canton, N. C.

Delphian '43; Dramatic Club '43; Football '43; Day Students' Club '46. L. A. likes girls and golf.

Of 1947

ELSIE LOUISE CRAIG

Veteran

Mount Holly, N. C.

Mnemosynean; Day Student's Club; Dramatic Club; Freshman Marshal, Summer '46; International Relations Club; Music Appreciation Club; Student Council, Secretary-Treasurer '47. "Hut" is the veteran whose goal is to make all *A*'s.

MARY ELLA CRAWFORD

Hayesville, N. C.

Euterpean; Basketball '46, '47; International Relations Club, Secretary '46, '47; Women's Athletic Association. Polly has been outstanding in athletics, International Relations Club work, and mathematics.

THORNWELL E. DAVENPORT

Veteran

Greenville, S. C.

Freshman Class President '46; South Carolina Club. Football, the Vets' Club, and a certain Florida Miss occupy all of Ted's spare time.

BETTE DEDMON

Shelby, N. C.

Euterpean; Music Appreciation Club; Spanish Club; West Hall House Council, President '47. Blonde curls, ready smile, personality-plus — that's our Bette D.

J. R. DUGGINS, JR.

Veteran

Kernersville, N. C.

Delphian. J. R. is majoring in Business Administration. His hobbies are tennis and photography.

VIRGINIA EDMUNDSON

Horse Shoe, N. C.

College Band; Day Students' Club. Virginia, that blonde with the clarinet, commutes by way of the Ecusta bus.

JAMES W. EDNEY

Veteran

East Flat Rock, N. C.

This veteran is majoring in Business Administration.

ELLEN JUNETTA EDWARDS

Mill Spring, N. C.

Mnemosynean; Glee Club; International Relations Club; Music Appreciation Club. Here is a girl that is cute, and industrious as well.

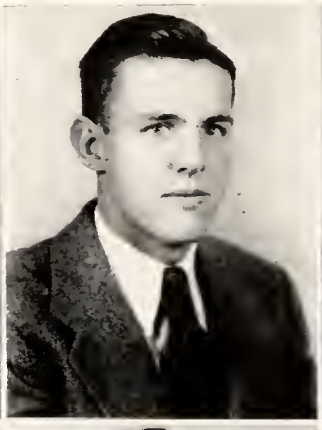
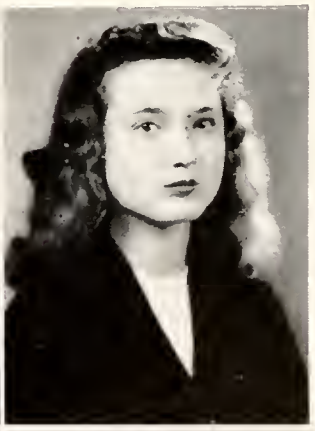

The Seniors

WINFRED ERVIN

Veteran

Charlotte, N. C.

Cliosophic; Band; Dramatics '45; International Relations Club; Pertelote, Assistant Business Manager '47; Preacher's Kids, Chaplain '45, Secretary '47; Ross Hall Council, President '45; Senior, Best Personality '45; Most Intellectual Senior Boy. Quoting from Wimp, who is a typical "P. K.", "I'll take the negative or the affirmative."

■ ■

PHILIP EUGENE FRAZIER

Veteran

Greensboro, N. C.

Cliosophic, President '43; Bandmaster for Brevard College '47; Dramatic Club; International Relations Club; Pertelote Staff, Business Manager '43; Veterans Club, Secretary-Treasurer '47. Phil's friendly manner, glowing personality, and musical talent have made him a person to be vividly remembered at Brevard.

MARVIN FEATHERSTON

Cramerton, N. C.

Delphian, President '47; Medical Science Club; Most Orginal Senior Boy; Ross Hall Council, President '47; Student Council '46. Marvin is the fellow who runs Beau Brummell a close second.

■ ■

GRACE ELIZABETH GORDON

Asheville, N. C.

Euterpean, Vice President '46, President '47; Clarion Staff; International Relations Club; Manager of Girls' Basketball Team; Medical Science Club; Music Appreciation Club; Women's Athletic Association; Best All-Round Senior Girl. "Gracie" finds running the canteen, leading the Euterpeans, and taking part in all campus activities a great and exciting life.

DOROTHY ZELMA FLETCHER

North Wilkesboro, N. C.

Euterpean; Christian Workers' Club; Commercial Club; Glee Club. White cuffs and a typewriter ribbon figure in Dot's future.

■ ■

GORDON GRAHAM

Veteran

Statesville, N. C.

Cliosophic, Critic '44; International Relations Club; "P. K." Club, President '44; Student Council '44. Gordon's two interests, travel and business, are sure to provide him an exciting future.

EMILY ELIZABETH FORTUNE

Asheville, N. C.

Mnemosynean; Christian Workers' Club; Commercial Club; Home Economics Club, Glee Club; Music Appreciation Club. Emily just will not forget to ring that bell.

■ ■

JAMES WEAVER GREEN

Veteran

Brevard, N. C.

Delphian '42, '47; Dramatics Club '42; "P. K." Club, Vice President '42, President '47; Senior Boy Most Likely to Succeed. Jim's interest in, and understanding of people make him an asset to any community.

Of 1947

JAMES R. HAMILTON

Lake Junaluska, N. C.

Delphian; Christian Student Movement Council; Christian Workers' Club; Dramatic Club; Ministerial Club; Music Appreciation Club; Preacher's Kids. Aside from being interested in music, journalism, and the Christian Workers' Club, "Ham" is on the spot when it comes to finding properties for the Dramatics Club or publishing *The Fortnight*.

■ ■

MARY FRANCES HART

Charlotte, N. C.

Euterpean; Christian Workers' Club, Secretary-Treasurer '47; Christian Student Movement Council, Vice President '47; International Relations Club. From a room on second floor of West Hall come laughter, screams of joy, and echoing footsteps of Mary and her Cramerton pals.

MARY LOU HAMILTON

Penrose, N. C.

Mnemosynean; Christian Workers' Club; Clarion Staff, Business Manager '46; Day Students' Club, Secretary '47; Home Economics Club; Medical Science Club; Sigma Pi Alpha. "Rusty" is the girl who "sits on a cushion and sews a fine seam," for she's a Home Ec. major.

■ ■

ROBERT STAMEY HAUSS

Veteran

Lincolnton, N. C.

Delphian; Baseball '43; Block "B" Club '42, '43; Cheerleader '43, '47; Day Students' Club, President '47; Pertelote Staff, Business Manager '43. It's hard to tell whether Bob is at his best as a business major, a cheerleader, or a jitterbug.

IDA LOREE HARILL

Cliffside, N. C.

Mnemosynean; Choir; Christian Student Movement Council, President; Christian Workers' Club; Music Appreciation Club; Sigma Pi Alpha; Youth Temperance Council; West Hall Council, Vice President '46, Secretary-Treasurer '47. Loree's chief interest is in the religious organizations on the campus.

■ ■

BETTY EUDORA HELMS

Fort Mill, S. C.

Euterpean; Medical Science Club; South Carolina Club. Put Betty in a Chem. Lab in the midst of test tubes and she's completely happy.

SARAH PATRICIA HARRIS

Taylors, S. C.

Euterpean; Music Appreciation Club; South Carolina Club. If the lilies don't grow on West Hall's walks it's because Pat Harris stepped on them.

■ ■

HARRY EDWARD HEMPHILL

Veteran

Asheville, N. C.

Transfer from N. C. State College; Glee Club. Harry would be very unhappy if he couldn't argue, raise bees, and go to field trials.

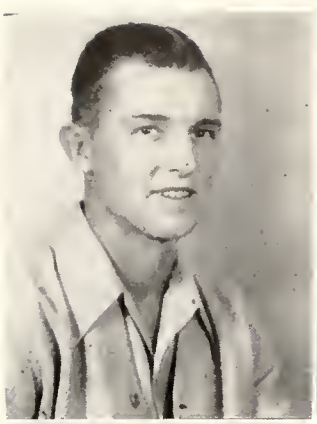

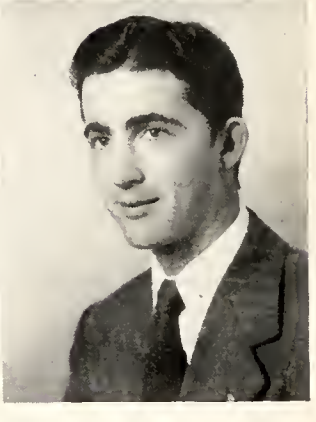

The Seniors

CECIL LEE HENDERSON

Hendersonville, N. C.

Cliosophic; Baseball, Basketball; Block "B" Club; Football. Cecil is our square-dance king; he calls the figures.

■ ■

RICHARD SHERMAN HENDRICKS

Charlotte, N. C.

Delphian, Secretary '47; Baseball; Best-Looking Senior Boy '47; Football; Medical Science Club; Ross Hall Council, Secretary '47; Student Council '46. Richard is always on the job, with a smile and a hearty "hello" for everyone.

■ ■

JULIA LAVINA HIGDON

Franklin, N. C.

Euterpean; International Relations Club; Music Appreciation Club. It seems easy for Julia to make friends.

■ ■

MARY NELL HIPP

Charlotte, N. C.

Mnemosynean, Vice President '47; Basketball; International Relations Club; Preacher's Kids', Secretary Treasurer '46; Taylor Hall Council, Secretary-Treasurer '47; Women's Athletic Association, Freshman Representative '46, Secretary '47. When the basketball goes rolling down the court, we see Mary right in behind it, giving the game all the energy she has.

■ ■

BETTY JANE HOLDEN

Pisgah Forest, N. C.

Day Students' Club; Pertelote Staff '47. If you hear cackles coming from the Day Students' Room, you know Betty Jane is there.

BETTY JO HOOVER

Pineville, N. C.

Euterpean; Glee Club; International Relations Club; Medical Science Club. Jo is the only girl in Dean Stevenson's Government class.

CHARLES OLIVER JOHNSON

Veteran

Washington, D. C.

Day Students' Club; Veterans' Club, President '47. Charles, the dynamo of our Vets' Club, intends to be a Congressman some day.

PAUL JOHNSON

Veteran

Winston-Salem, N. C.

Cliosophic; International Relations Club. Christened "Luther Toxaway" early in his freshman year, Paul has had a double existence. He likes photography, athletics, and advertising.

Of 1947

LAWRENCE KING

Veteran

Cane River, N. C.

Cliosophic '41; Track '41. Lawrence is a college boy, but a farmer at heart.

GARLAND WILLIAM KNIGHTEN

Veteran

Candler, N. C.

Student Council, President, Summer '46; Veterans' Club, President '46. Bill is the new bridegroom. He had a merry Christmas by getting married.

SARAH KORNEGAY

Greensboro, N. C.

Euterpean; Best Looking Senior Girl; Brevard College Quartet; Choir; Christian Student Movement Council; Christian Workers' Club, President '47; Glee Club; International Relations Club; Music Appreciation Club, Treasurer '47. Sarah's music ability is exceeded only by her attractive looks and personality.

CLYDE O. LONG

Veteran

Spindale, N. C.

Day Students' Club. Clyde's first-hand knowledge of New Mexico makes him an interesting conversationalist.

INA LOUISE LYNCH

Lincolnton, N. C.

Euterpean; Basketball '46, '47; Glee Club; Home Economics Club, President '47; International Relations Club; Medical Science Club; Taylor Hall House Council, Vice President '47; Women's Athletic Association, Vice President '46, Treasurer '47. Louise's chief interest is athletics.

MARGARET ELIZABETH McATEER

Gastonia, N. C.

Euterpean; Christian Workers' Club; Commercial Club. "Mac's" major is business and her minor is fun — a popular combination.

ELIZABETH McAULAY

Huntersville, N. C.

Mnemosynean, Treasurer '47; Home Economics Club; Medical Science Club, President '47. "Bitty" manages to keep Third Floor Taylor in line, create a little excitement in Chemistry Lab. and maintain sophomore's dignity all at the same time.

DONALD LEE McCALL

Hendersonville, N. C.

Cliosophic; Basketball. Don's chief interest is agriculture.

The Seniors

MARY JANE McCALL

Penrose, N. C.

Mnemosynean; Day Students' Club. Mary Jane is the petite mathematics major whose soft voice tries to keep the Day Students' Room quiet.

■ ■

DORALEE IDA McPETERS

Weaverville, N. C.

Enterpean; Christian Workers' Club; International Relations Club; Medical Science Club; Music Appreciation Club. Doralee is the blonde from Weaverville who runs an unofficial dating bureau.

GEORGE MARTIN McDUFFIE

Rockingham, N. C.

Cliosophic, Vice President '47; Flight Club; International Relations Club. "Duffie," Mr. Parker's able assistant, keeps the dorm lights burning.

■ ■

WALKER M. MILNER

Veteran

Brevard, N. C.

Day Students' Club. Walker is a business major who handles his obligations with dignity and efficiency.

JOSEPHINE VIOLA McGAHA

Brevard, N. C.

Mnemosynean; Clarion Staff; Day Students' Club; Home Economics Club, Sigma Pi Alpha; Student Council '47. Although Jo is a Home Economics major, she keeps the French Class on its toes.

■ ■

HERMAN C. MORGAN

Veteran

Biltmore, N. C.

Cliosophic; Baseball; Basketball; Block "B" Club; Football, Manager '46; International Relations Club; Best All-Round Senior Boy. "Bull" is to Brevard basketball what Sears is to Roebuck.

BERTHA MAE McGEE

Winston-Salem, N. C.

Euterpean; Alpha Pi Epsilon, Secretary-Treasurer '46; Christian Workers' Club; Commercial Club, President '47; Glee Club; Most Intellectual Senior Girl; Pertelote Staff '47. Bert's pleasantness and efficiency will make her invaluable in any office.

■ ■

JACK THOMAS MORGAN

Greenville, S. C.

Delphian; Baseball, Manager; Block "B" Club; Clarion Staff, Associate Editor '47, Sports Editor '47; Football; International Relations Club; Medical Science Club; South Carolina Club, Vice President '47; Sports Editor for News Bureau '47; Student Council '47. The efficiency with which Jack manages the business end of the *Clarion* foretells a successful career in journalism.

Of 1947

CARY B. MORRIS, JR.

Veteran

Clifton Forge, Va.

"Doc" likes horseback riding and swimming; at other activities he's an interested bystander.

MORGAN PHILIP MORRIS

Veteran

Tryon, N. C.

Chosophic; Day Students' Club. If you ever need a French translation, contact Philip.

BETTY HILL NORTON

Brevard, N. C.

Euterpean; Day Students' Club; Home Economics Club; Medical Science Club. Betty's quiet efficiency and diligence will make her a valuable nurse.

MARY ASHLEY NORWOOD

Brevard, N. C.

Euterpean; Choir; Day Students' Club; Music Appreciation. Mary's the lass with the delicate touch on the piano.

PEGGY PENNINGTON

McBee, S. C.

Euterpean, Vice President '47; Choir; Christian Workers' Club, Vice President '47; Clarion Staff '47; College Quartet '47; Glee Club; International Relations Club; Student Council '47; West Hall House Council, Vice President '47. Peggy is the charming young lady who leads chapel singing for the Christian Workers' Club, trains a choir of young people at the Methodist Church, and seasons her dating with coffee and song.

RICHARD FERMAN PARKER

Veteran

Richard can usually be found studying Spanish in the Chemistry Lab.

GEORGE ALLEN PARLEIR

Conover, N. C.

Delphian; Christian Workers' Club; Glee Club; International Relations Club; Ministerial Club, Secretary-Treasurer; Pertelote Staff '46. George is the ministerial student who brings us our mail.

NATHAN L. PARSONS

Veteran

Asheville, N. C.

Chosophic; International Relations Club. "Foo" is usually seen between the Vet Units and Taylor Hall, or going to town with Frankie.

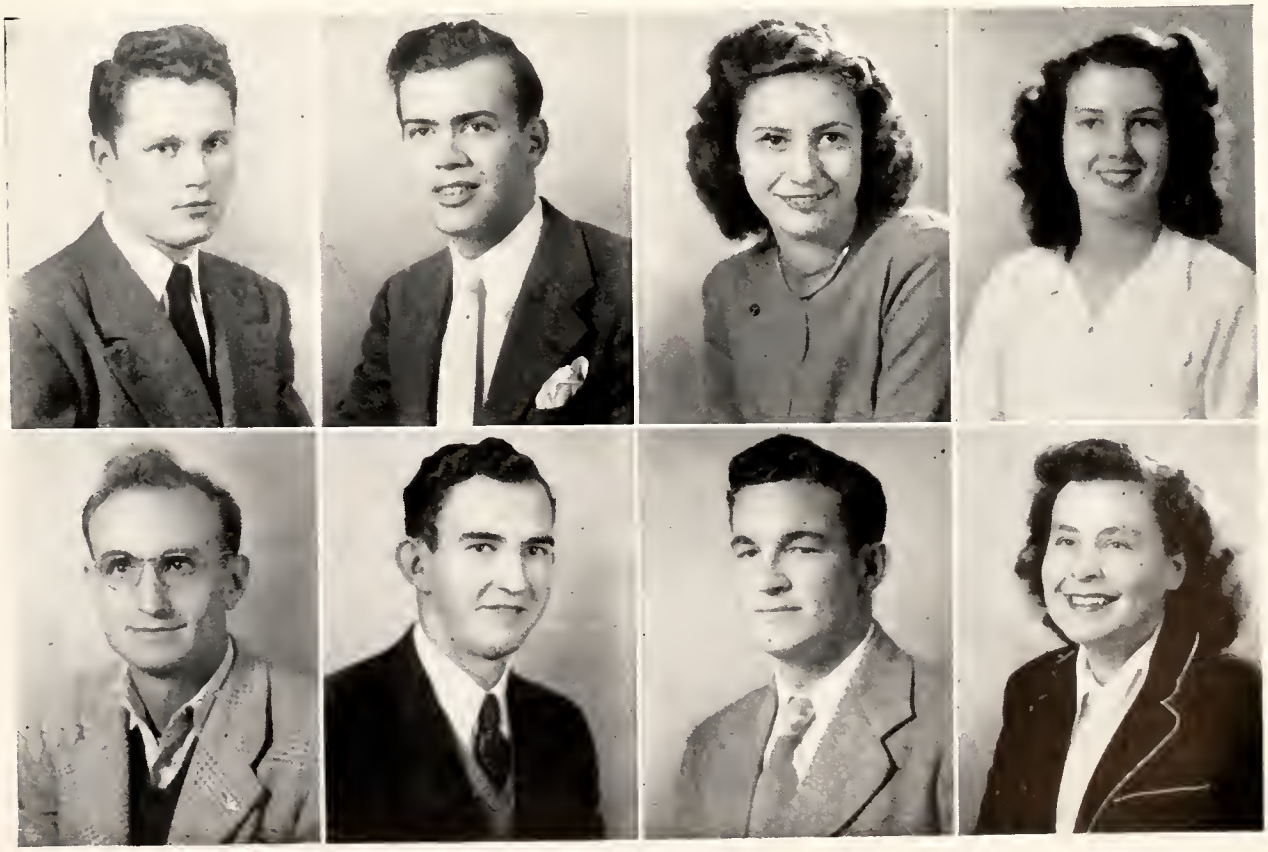

The Seniors

WALTER S. POPLIN

Veteran

Norwood, N. C.

Transfer from Pfeiffer Junior College; Basketball; Christian Workers' Club; Football; Harvest Festival King; Most Popular Senior Boy; Senior Class President '47; Student Council '47. That easy grin of Smith Poplin's can win worlds for him.

■ ■

EUGENE GILBERT RANDOLPH

Veteran

Burnsville, N. C.

Delphian, Vice President '47; Medical Science Club. That innocent air of Randy's doesn't keep him from going places when he sets his cap for a girl.

JAMES B. PRESTWOOD

Veteran

Lenoir, N. C.

Cliosophic, Secretary '43. James is the lucky veteran who won a bride and a car during Christmas.

■ ■

JAMES O. REED

Veteran

Ridgeville, S. C.

Transfer from Clemson College. "Junior" and that Charleston drawl create a stir in the Economics Class.

CLYDE DWIGHT PYATT

Weaverville, N. C.

Cliosophic, Chaplain '46, Secretary-Treasurer '47; Christian Workers' Club; International Relations Club; Ministerial Club; Pertelote Staff '46; Phi Theta Kappa, President '47; Preacher's Kids, Vice President '46; Sigma Pi Alpha, Vice President '47; Spanish Club. Dwight is kept so busy between the bookstore and the Christian Workers' Club that he'll probably have a breakdown before he reaches Duke.

■ ■

ALAN T. REESE

Veteran

Hendersonville, N. C.

Day Students' Club; Dramatic Club; International Relations Club, President '47; Student Council '47. Alan, the trig genius, smokes his pipe and lets the girls fall where they may.

BONNIE QUAY

Harrisburg, N. C.

Euterpean, Vice President '47; Music Appreciation Club. Bonnie's potentialities have made it hard for her to choose one field; but whatever it is, she'll succeed.

■ ■

ALBERT JESSE RENO, JR.

Veteran

Canton, N. C.

Cliosophic; Block "B" Club '43; Day Students' Club. A. J.'s chief interest is in paper-making. Canton will be proud of him some day.

Of 1947

ZENA PEARL RICKMAN

Wests' Mill, N. C.

Mnemosynean; Day Students' Club; Home Economics Club. Zena Pearl is a town student particularly interested in piano.

FRANKIE GWENDOLYN ROBERTSON

Duncan, S. C.

Euterpean; Clarion Staff; Glee Club; Home Economics Club, Vice President '46; Medical Science Club; South Carolina Club; Taylor Hall Council, President '47. Frankie possesses enthusiasm, ability, and personality-plus.

NELL G. ROBINSON

Easley, S. C.

Transfer from Furman University; Day Students' Club. Nell is interested in business and art.

WILSIE GENEVA ROSS

Waynesville, N. C.

Mnemosynean; Christian Workers' Club; Commercial Club; Glee Club '46; Women's Athletic Association. Geneva is a business major whose work is always neat as her appearance.

FRANCES ELEANOR RUNION

Brevard, N. C.

Transfer from Furman University; Day Students' Club. Frances' ambition is to be a lawyer's secretary.

JAMES DAVID SANDERS

Veteran

Conway, S. C.

Cliosophic '42; Dinosaur '42; South Carolina Club '42; Pipe Smokers' Club '42. Jimmy is a mathematical genius; he can add two and two and get any figure you want.

CHARLES SHANEY

Horse Shoe, N. C.

Baseball; Basketball, Block "B" Club; Football. "Bud." the son of "Struttin' Bud" Shaney, is a first-class athlete. Baseball is his favorite sport.

SUDIE VANDELIA SHEETS

Fairview, N. C.

Euterpean; Basketball; Dramatic Club, Second Vice President '47; Home Economics Club; International Relations Club; Medical Science Club; Most Popular Senior Girl; Women's Athletic Association, President '47. Sudie is that blonde who is always to be found on a basketball court or before the spotlights.

The Seniors

DORIS EVELYN SHELLMAN

Cramerton, N. C.

Euterpean, Marshal '47; Choir; Christian Workers' Club· Phi Theta Kappa. Secretary-Treasurer, '47; Sigma Pi Alpha, President '47. "Sherm," as she is known to her friends, spends most of her time on music, her major.

■ ■

FANNIE CHASTAIN SISK

Balsam Grove, N. C.

Euterpean; Christian Student Movement Council; Christian Workers' Club; Commercial Club. Here is an auburn-haired business student who is interested in Red Cross and writing.

ARNOLD PINCKNEY SHERRILL

Veteran

Hickory, N. C.

Delphian; Christian Workers' Club; Ministerial Club, President '47. "Squire" is a future preacher with a flair for art.

■ ■

HUGH R. SIZEMORE

Veteran

Winston-Salem, N. C.

Transfer from College of Wooster, Wooster, Ohio; Delphian. Basketball and the Taylor Hall heartbeat keep "Hitch" on the beam.

EVELYN ELIZABETH SILVER

Micaville, N. C.

Euterpean, Treasurer '46; Basketball; Glee Club; Home Economics Club; Medical Science Club, President '47; Women's Athletic Association. Evelyn likes to be a bystander at basketball games, but she is happier when she is in there herself.

■ ■

GLORIA DAVENPORT SMITH

Mt. Holly, N. C.

Euterpean; Choir; Christian Workers' Club; Glee Club; Music Appreciation Club. Here is a rare combination — beauty, brains, and creative talent.

ESTHER LUCILLE SINIARD

Brevard, N. C.

Euterpean; Day Students' Club; Home Economics Club; Medical Science Club. That Lucille studies her history is proved by her grades.

■ ■

JANE FAIRLEY SMITH

Huntersville, N. C.

Transfer from the Woman's College of the University of North Carolina, Greensboro; Mnemosynean, Treasurer '46, Vice President '47; Home Economics Club, Secretary-Treasurer '47; Medical Science Club, Secretary-Treasurer '46, Treasurer '47. Treasurer of eight campus organizations!

Of 1947

HAROLD SPRINKLE

Veteran

Asheville, N. C.

Cliosophic, President '47; Baseball; Basketball; Christian Workers' Club. Harold is an enthusiastic member of the basketball team and a southpaw pitcher in baseball.

DORIS LEE SUTTON

Manchester, N. C.

Mnemosynean; Commercial Club; Glee Club; Women's Athletic Association. Doris likes accounting and that fellow from Fort Bragg.

HENRY GRADY SWIGGETT, JR.

Veteran

Guilford College, N. C.

Cliosophic; Baseball '46. When you see Henry, he is always with a girl — the same girl.

BETTY ANNA THOMPSON

Saluda, N. C.

Euterpean, Christian Workers' Club, Women's Athletic Association. Library work flies by, for a change when B. A. is at the controls.

LEE EDWARD THOMPSON

Veteran

Spear, N. C.

Day Students' Club. Lee has two interests in a basketball game — the score and one of the cheerleaders.

INA ELAINE TOLAN

Belhaven, N. C.

Mnemosynean, President '47; Commercial Club, Secretary '47. Elaine is dainty, dignified, and studious — a good leader for the Mnemosyneans.

WILLIAM TRAYWICK

Charlotte, N. C.

Delphian; Charlotte Club; Medical Science Club. Bill can't decide whether he's more interested in nature or photography.

WILLIAM A. TUCKER

Veteran

Clifton Forge, Va.

Cliosophic. Bill, the third musketeer of Wade and Scott, Incorporated, believes there's safety in numbers. Just ask the Taylor Hall girls.

The Seniors

HOWARD TWEED

Veteran

Biltmore, N. C.

Cliosophic; Basketball; Football. Tweed leads a busy life, between playing basketball and keeping the girls company.

■ ■

W. L. WADE, JR.

Veteran

Clifton Forge, Va.

Delphian. "Whistle" divides his time between Taylor Hall and his jobs on the new buildings.

LYDIA JANE UNDERWOOD

Yadkinville, N. C.

Transfer from the Woman's College of the University of North Carolina, Greensboro; Euterpean; Home Economics Club; Sponsor for Football Team '47; May Queen '46. Lydia's beauty has made her very popular with the opposite sex.

■ ■

MARY FRANCES WATSON

Raleigh, N. C.

Euterpean; Choir '46; Christian Workers' Club; Clarion Staff '46; Dramatic Club, President '47; Glee Club '46; International Relations Club; Medical Science Club; Music Appreciation; Pertelote Staff '47. Along with the click-click of Watson's knitting needles goes a steady stream of French.

GEORGIA URQUHART

Milton, Florida

Mnemosynean, Secretary '47; Florida Club; International Relations Club; Home Economics Club; Medical Science Club, Secretary '47. Georgia is the girl from Florida who takes her fun seriously, especially around initiation time.

■ ■

DEWEY RICHARD WHITAKER

Horse Shoe, N. C.

Cliosophic; Basketball; Block "B" Club, Treasurer '46; Football; Most Athletic Senior Boy. Here is a versatile sportsman with a talent for chemistry.

LON DEAN VANCE

Belews Creek, N. C.

Cliosophic, Chaplain '47; Choir; College Quartet '47; Christian Student Movement Council, First Vice President '47; Glee Club; Secretary-Treasurer of Senior Class '47; Senior boy with best personality. Lon's specialty is vocal music, his major, Religious Education.

■ ■

EDNA EARLE WHITLEY

Charlotte, N. C.

Mnemosynean, Secretary '46, President '47; Basketball; Charlotte Club; Glee Club; International Relations Club; Medical Science Club, Secretary '47; Women's Athletic Association, Senior Representative '47. Edna's anticipations include becoming Doctor Whitley.

Of 1947

JAMES HARVEY WILKIE

Rutherfordton, N. C.

Delphian, Treasurer '47; Christian Workers' Club; Flight Squadron, Executive Officer '47; Pertelote Staff '47. Harvey, organizer of the Flight Club, is the Daniel Boone of the skyways over Brevard.

BETTIE WILKINSON

Charlotte, N. C.

Mnemosynean, Treasurer '47; Charlotte Club, President '46; Commercial Club; Football Sponsor '47; Harvest Festival Queen '47; Most Popular Freshman Girl '46. Bettie's infectious chuckle has caused many a student to forget what's going on in chapel.

CLARENCE E. WILLIAMS

Veteran

Guilford College, N. C.

Cliosophic. Clarence is "disc jockey" for Unit One. Bet those fellows at State will be glad when he joins them.

CONRAD SHERWOOD WILSON, JR.

Veteran

Charlotte, N. C.

Cliosophic; Choir; Christian Workers' Club; College Quartet; Glee Club; International Relations Club, Pertelote Staff '37. Versatility is the keynote of "Jeff's" personality. He is gifted in music and writing, and even gets along with the women.

WILMER WILSON

Veteran

Davidson, N. C.

Spanish Club. "Lum," our mustached Romeo, appears unable to see enough of Miss Crow.

WILLIAM DARR WISE

Newberry, S. C.

Cliosophic; Chief Marshal at Commencement, February '47; Christian Workers' Club; Pertelote Staff '47; South Carolina Club. Darr is a talented musician, as well as an honor student. With his time and talents he is generous and dependable.

ALLIE MAE WYLIE

Charlotte, N. C.

Euterpean; Medical Science Club. Allie Mae is one of our prettiest sophomore girls.

FERRELL ROBERT YOUNG

Fletcher, N. C.

Cliosophic. Ferrell is the business student with the good-humored drawl.

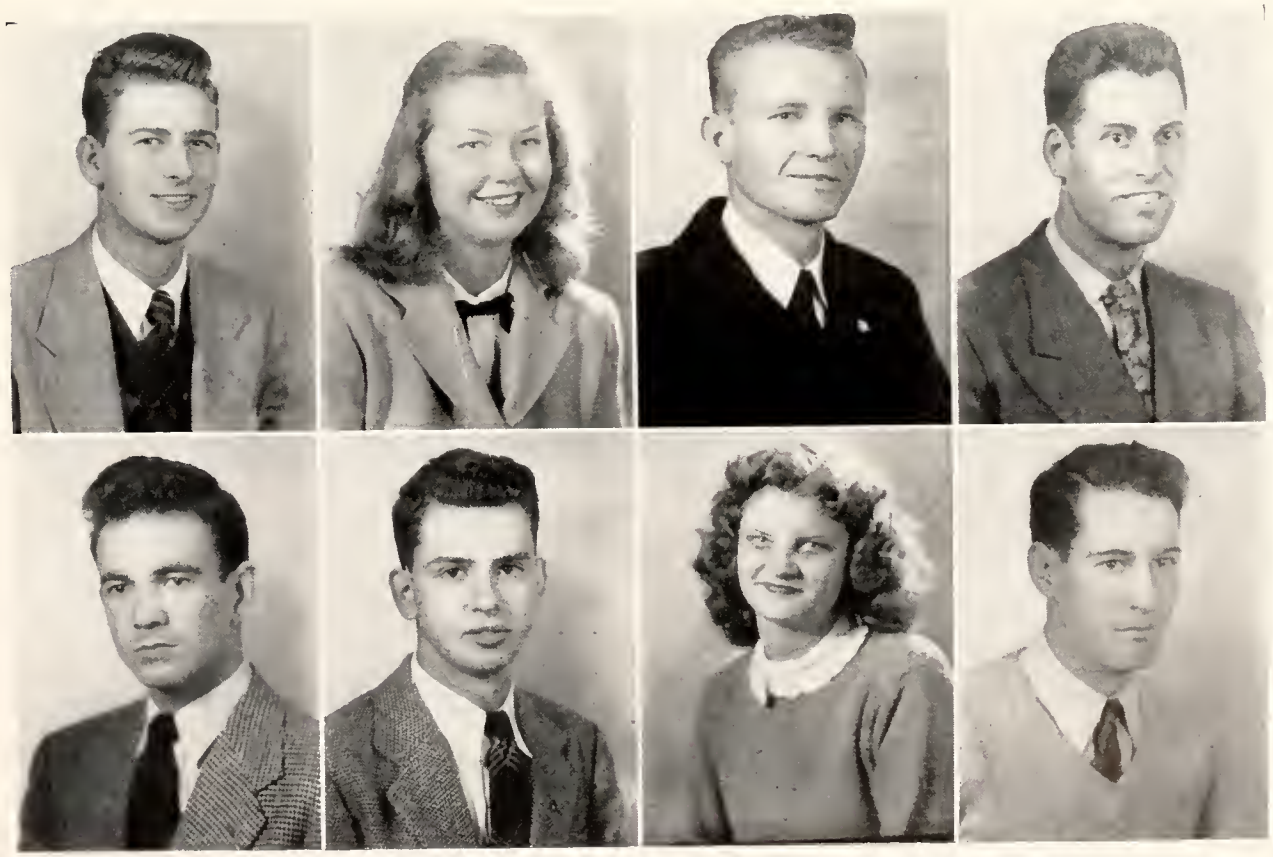

Post-Graduates

JANE ALLEN
Biltmore, N. C.

JEWELL BENNETT
Greer, S. C.

GUY BURCHFIEL
Veteran
Biltmore, N. C.

BETTY ANN DENNETT
Canton, N. C.

DOROTHY POOLE
Brevard, N. C.

ANNIE PUETT
Dallas, N. C.

ARTHUR SCHREYER
Fletcher, N. C.

ALVA SENTELL
Veteran
Pisgah Forest, N. C.

JANE TRANSOU
Winston-Salem, N. C.

JAMES ROBERT WHISNANT
Veteran
Polkville, N. C.

President, JOHN BENFIELD; *Vice President*, SHIRLEY STEELE;
Secretary, DOTT INGRAM; *Treasurer*, JOHN MISENHEIMER.

Freshman Class Officers

WILLIAM AKERS
Veteran
Glade Spring, Va.

REV. JAMES ALLRED
Balfour, N. C.

KENNETH ARMSTRONG
Veteran
Belmont, N. C.

HENRY C. ASHMORE
Veteran
Charlotte, N. C.

HARRY ASHWORTH
Veteran
Brevard, N. C.

AGNES AUSTIN
Charlotte, N. C.

JACK BAILEY
Greenville, S. C.

ELSIE BANDY
Terrell, N. C.

DAVID BARNES
Veteran
Brevard, N. C.

MILLARD BASON
Greensboro, N. C.

SARAH BASON
Winston-Salem, N. C.

JAMES D. BAYNE
Veteran
Zirconia, N. C.

MARY JANET
BECKERDITE
Winston-Salem, N. C.

JAMES BELK
Veteran
Monroe, N. C.

OTIS BELK
Veteran
Kannapolis, N. C.

JOHN BENFIELD
Veteran
Mt. Holly, N. C.

DAVID BLACK, JR.
Veteran
Rockingham, N. C.

MAXINE BLACK
Gaffney, S. C.

Freshman

D. F. BLACKWELL
Veteran
Charlotte, N. C.

GLORIA BOST
Charlotte, N. C.

ANN BOSTAIN
Rocky Mount, N. C.

WILLIAM BOSTIC
Veteran
Selma, Va.

JAMES L. BOWEN
Veteran
Asheville, N. C.

LELAH BRAY
Tampa, Fla.

HARRIET BROWN
St. Petersburg, Fla.

WILLIAM HEYWARD BUCHANAN
Veteran
Greenville, S. C.

CHARLES BURGESS
Veteran
Newton, N. C.

BETTY BYRUM
Pineville, N. C.

CHARLES BYRUM
Veteran
Pineville, N. C.

ALETHA CAGLE
Waynesville, N. C.

JAMES CAINES
Veteran
Clifton Forge, Va.

HAROLD CALDWELL
Veteran
Mooresville, N. C.

BOONE CAREY, JR.
Veteran
Miami, Fla.

LEWIS CARROLL
Veteran
Greensboro, N. C.

HARRY CHANDLER
Veteran
Greenville, N. C.

LEE CHESTNUTT
Edenton, N. C.

Class

RALPH CLAYTON
Veteran
Erlanger, N. C.

JOHN CLINE
Veteran
Newton, N. C.

JEAN COLLINS
Umatilla, Fla.

Sara Conder
Charlotte, N. C.

T. D. CORN, JR.
Veteran
Hendersonville, N. C.

NINA CRAFT
Lewisville, N. C.

R. W. DALTON, JR.
Veteran
Winston-Salem, N. C.

ROBERT A. DANIEL
Cowpens, S. C.

MANTEO DAUGHTRIDGE
Rocky Mount, N. C.

RALPH DAVENPORT
Veteran
Durham, N. C.

R. L. DAVIS
Veteran
Canton, N. C.

W. P. DAVIS
Veteran
Horse Shoe, N. C.

MAXINE DEAN
Franklin, N. C.

FRED DELLINGER
Veteran
Cherryville, N. C.

VANCE DERBY
Veteran
Charlotte, N. C.

W. H. DIXON
Veteran
Brevard, N. C.

DONNELL DUDLEY
Veteran
Plant City, Fla.

HICKS DUNCAN
Veteran
Biltmore, N. C.

Freshman

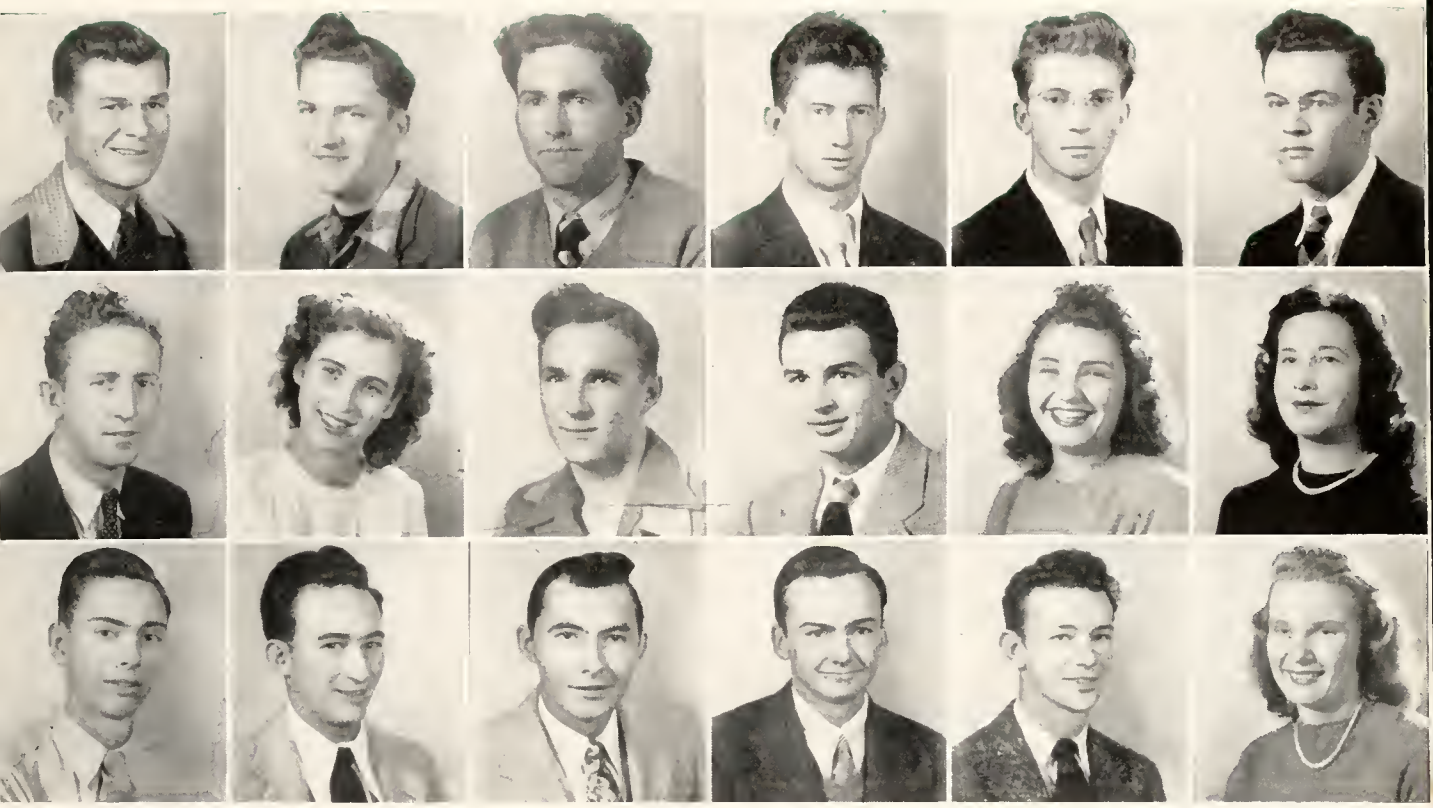

FRANK DUNLAP
Veteran
Wadesboro, N. C.

WILLIAM B. EDNEY
Veteran
East Flat Rock, N. C.

VERLIE V. ELLER
Veteran
Robbinsville, N. C.

CHARLES ELLIOTT
Veteran
Pisgah Forest, N. C.

JOHN ELLIOTT
Veteran
Pisgah Forest, N. C.

WILLIAM C. ELLIS
Abbeville, S. C.

JOHN EVANS
Veteran
Burnsville, N. C.

MILDRED FINK
Concord, N. C.

CHARLES FINLEY
Pickens, S. C.

JAMES FITZPATRICK
Veteran
Biltmore, N. C.

PATSY FORTENBERY
Charlotte, N. C.

HAZEL FRANKLIN
Waynesville, N. C.

THOMAS FRANKLIN
Raleigh, N. C.

RAY FRYE
Veteran
Rutherfordton, N. C.

RUPERT FUNDERBURK
Monroe, N. C.

ROBERT GARRETT
Veteran
Greenville, S. C.

TOM GIBSON
Veteran
Marion, N. C.

MARY EDDY GOTT
Orlando, Fla.

Class

JAMES GRAINGER
Veteran
Nichols, S. C.

VIRGINIA HALL
Brevard, N. C.

W. B. HALL
Greensboro, N. C.

HICKS HAMRICK
Veteran
Caroleen, N. C.

MARY LOU HAMRICK
Forest City, N. C.

VERNON HARRIS, JR.
Veteran
Taylors, S. C.

PAUL HEAFNER
Veteran
Gastonia, N. C.

FRANCES HEDDEN
Highlands, N. C.

R. W. HEFFNER
Veteran
Horse Shoe, N. C.

CATHERINE HENDERSON
Jacksonville, N. C.

F. M. HENDERSON
Veteran
Elliott, S. C.

LAWSON HENDERSON
Morganton, N. C.

W. K. HENDERSON
Elliott, S. C.

CAROLYN HENDRICK
Gastonia, N. C.

DELPHA ROSE HERRING
Fayetteville, N. C.

RICHARD HOLLADAY
Veteran
Charlotte, N. C.

ARTHUR A. HOLLEMAN
Veteran
Kinston, N. C.

HAROLD C. HOLLIFIELD
Veteran
Charlotte, N. C.

Freshman

EMMY HOWELL
Concord, N. C.

SELENE HUNT
Decatur, Georgia

JUNE HUSKEY
Gaffney, S. C.

DOTT INGRAM
Atlanta, Ga.

PHILIP JOHNSON
Veteran
Fayetteville, N. C.

ROLAND SUTTON JONES
Veteran
Walterboro, S. C.

KEITH JURNEY
Veteran
Statesville, N. C.

LORRAINE KEATTS
Boynton Beach, Fla.

RUTH KEITH
Charlotte, N. C.

JEAN KENNICKELL
Fletcher, N. C.

CRAYTON KERR
Veteran
Charlotte, N. C.

VIRGINIA KILPATRICK
Brevard, N. C.

GENE C. KING
Greenville, S. C.

PATRICIA LACKEY
Catawba, N. C.

JAMES LANDRETH
Veteran
Kernersville, N. C.

ALICE LANGSTON
Orlando, Fla.

MARJORIE LANNING
Jersey City, N. J.

JOHN LAUGHRIDGE
Veteran
Asheville, N. C.

Class

BERNICE LEDBETTER
Asheville, N. C.

AILEEN LEDFORD
Harrisburg, N. C.

JOHN HARDIN LEE, JR.
Veteran
Hickory, N. C.

JACK LIVESAY
Veteran
Clifton Forge, Va.

VIDA LOCKMAN
Asheville, N. C.

R. J. LOFLIN
Veteran
Greensboro, N. C.

ED LOFTIS
Taylors, S. C.

H. L. LOMAX
Veteran
Guilford College, N. C.

DORIS LONG
Spindale, N. C.

JOE LYDAY
Veteran
Hendersonville, N. C.

RUBY McCALL
Brevard, N. C.

NELL F. McCOMBS
Jackson, Michigan

MARY ANN McCORMICK
Veteran
Ellerbe, N. C.

LEROY McCRAW
Veteran
Chesnee, S. C.

ALVIN McKINNISH
Veteran
Canton, N. C.

R. E. McNEELY, JR.
Veteran
Waxhaw, N. C.

A. L. McPETERS
Veteran
Weaverville, N. C.

H. FURMAN MANESS, JR.
Veteran
Charlotte, N. C.

Freshman

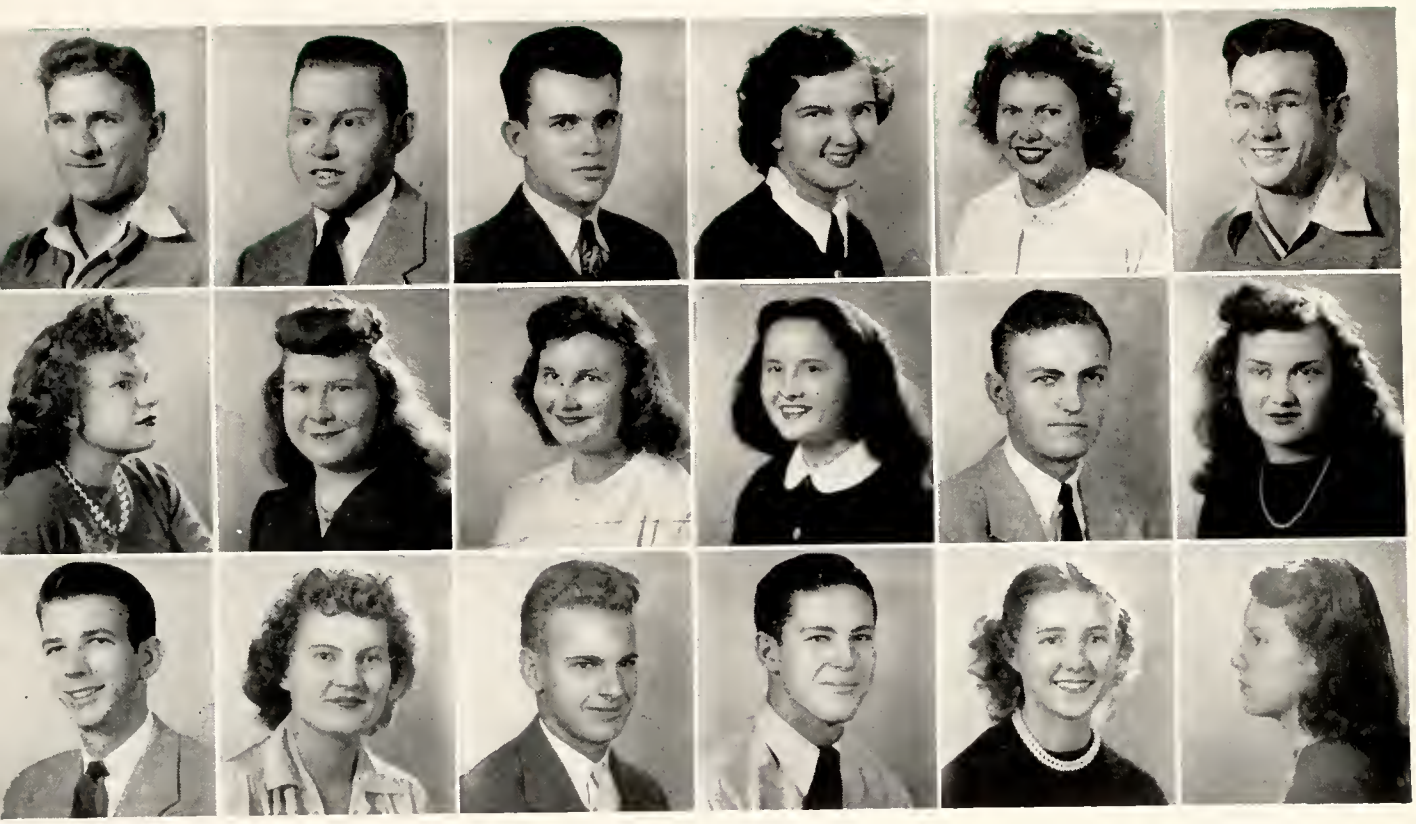

ALVA F. MARTIN, JR.
Veteran
Mooresville, N. C.

JACK MARTIN
Veteran
Williamston, S. C.

MAX MASTERS
Forbes, N. C.

JOANNE MERCER
Boynton Beach, Fla.

MERNA MILLER
Boynton Beach, Fla.

JOHN MISENHEIMER
Veteran
Brevard, N. C.

ANNIE LAURIE MOORE
Gastonia, N. C.

MARY K. MORRIS
Charlotte, N. C.

JOANNE MUSGROVE
Catawba, N. C.

SYBIL NICHOLS
Mt. Airy, N. C.

DWIGHT NIFONG
Veteran
Rutherfordton, N. C.

WANDA NIFONG
Rutherfordton, N. C.

R. E. NORWOOD
Veteran
Brevard, N. C.

LOIS OYER
Boynton Beach, Fla.

W. J. PARRISH
Savannah, Ga.

ARTHUR PATTEN
Veteran
Miami, Fla.

HILDA PAYNE
Kannapolis, N. C.

VERA PEARSON
Saluda, N. C.

Class

BESSIE PENLAND
Scaly, N. C.

ROBBIE PENLAND
Shooting Creek, N. C.

CAROLYN PENNINGTON
McBee, S. C.

EUGENE PERRYMAN
Veteran
Winston-Salem, N. C.

JOHN PHILPOTT
Veteran
Walkertown, N. C.

RACHEL POOLE
Greenville, S. C.

SARAH PUETT
Dallas, N. C.

ALEXANDER REED
Brevard, N. C.

ALBERT REID
Veteran
Brevard, N. C.

JAMES C. RICHARDSON
Troy, N. C.

MAE RIGDON
Brevard, N. C.

ANNIE LU ROBBINS
Charleston, S. C.

CHARLES ROBBINS
Veteran
Plymouth, N. C.

ELAINE RUSH
Clyde, N. C.

ELNORA RUSH
Clyde, N. C.

DOROTHY SANDERS
Conway, S. C.

B. PRATT SCROGGS
Jonesville, N. C.

ELIOTT SECREST
Veteran
East Spencer, N. C.

Freshman

VINCENT SEVERS
Veteran
Charlotte, N. C.

THOMAS SHEETS
Veteran
Fairview, N. C.

ROLAND SHELLEY
Veteran
Nichols, S. C.

CHARLES R. SHERRILL
Veteran
Robbinsonville, N. C.

ELIZABETH SHERRILL
Lenoir, N. C.

CARL SILVER
Veteran
Micaville, N. C.

JOAN SIMMONS
St. Petersburg, Fla.

EUGENE SMITH
Veteran
Belew Creek, N. C.

GEORGE SMITH
Monroe, N. C.

HERMAN SMITH
Veteran
Conover, N. C.

M. RAY SMITH
Veteran
Rockingham, N. C.

MOLLY SPENDER
Maplewood, N. J.

SHIRLEY STEELE
Durham, N. C.

ALMA STUART
Langley Field, Va.

IONA SZUR
Veteran
Metuchen, N. J.

JOHN SZUR
Veteran
Metuchen, N. J.

EARL D. TALBERT
Veteran
Norwood, N. C.

JACQUELINE TATTERSALL
Boynton Beach, Fla.

Class

Freshman Class

JEAN TEAL
Elkin, N. C.

LEROY THOMPSON
Veteran
Greenwood, S. C.

RALPH THOMPSON
Veteran
Spear, N. C.

JOHN TOLBERT
Lenoir, N. C.

CLAUDE TYLER
Greenville, S. C.

PAT WAINWRIGHT
Tallahassee, Fla.

CHARLES WALLIS
Veteran
Biltmore, N. C.

WILLIAM SCOTT WHITE
Veteran
Kinston, N. C.

MARGIE WILKINS
Rocky Mount, N. C.

JIMMY WILKINSON
Charlotte, N. C.

JOHN C. WILLIAMS
Veteran
Freemont, N. C.

CHARLENE WILSON
Greer, S. C.

JAN WILSON
Bald Creek, N. C.

MARGARET WILSON
Robbinsville, N. C.

CHARLES WINTERS
Morganton, N. C.

A Transylvania Hunter of 'Possums and Coons
(James Allred)

Center of Top Picture: JAMES PRESTWOOD, his wife, and the car he won.

Bottom: A Newly-Erected Veterans' Unit.

President, ANDY SIGMON; *Vice President*, ROBERT TALLON; *Secretary-Treasurer*, JEAN HART.

Pre-College

LINWOOD M. ADAMS
Vanceboro, N. C.

JACK BENNETT
Veteran
Mt. Airy, N. C.

VIRGINIA JO BRUMSEY
Norfolk, Virginia

ROBERT GUY CHRISTOPHER
Veteran
Greenville, S. C.

AMELIA AMOS
Veteran
Asheville, N. C.

REV. W. E. BOWIE
Brevard, N. C.

W. T. BUXTON
Chesterfield, S. C.

E. G. CRAWFORD
Veteran
Weaverville, N. C.

CATHERINE ANDREWS
Charlotte, N. C.

CLARENCE C. BRADLEY, JR.
Veteran
Danville, Va.

GORDON F. CANUP
Veteran
Brevard, N. C.

BETTY ROSE DAVIS
Charlotte, N. C.

ANN ASHMORE
Troy, N. C.

LAWRENCE BROWN
Brevard, N. C.

LAURA CAROON
Newsoms, Va.

DOLLY DAVIS
Cooleemee, N. C.

WILLIAM F. DEAN
Kernersville, N. C.

GEORGE W. DICKINSON
Spartanburg, S. C.

RALPH DINSMORE
Veteran
Asheville, N. C.

PEGGY EDISON
Asheville, N. C.

VIRGINIA FAUCETTE
Brown Summit, N. C.

JANE FAUCETTE
Brown Summit, N. C.

ANNE FERREE
Winston-Salem, N. C.

MARY ELIZABETH FRIDAY
Dallas, N. C.

CAROLINE SCRUGGS GEEK
Brevard, N. C.

KENNETH GOUGE
Veteran
Bakersville, N. C.

J. B. GROVERMAN
Veteran
Georgetown, S. C.

MARTHA HAGER
Statesville, N. C.

JEAN HART
Oxford, N. C.

CAROLINE HENDERSON
Charlotte, N. C.

D. T. HUCKABEE
Veteran
Chester, S. C.

PETER T. HULTH
Veteran
Georgetown, S. C.

Pre-College

Pre-College

ROBERT D. HUNT
Oxford, N. C.

E. L. HUTTO
Veteran
Blackville, S. C.

ALVIN JONES
Cedar Mountain, N. C.

JAMES GUY JOHNSON
Kernersville, N. C.

NANCY JONES
High Point, N. C.

BOBBIE KEITH
Charlotte, N. C.

PHYLLIS KLINE
Highlands, N. C.

MRS. JANE CHANDLER KNIGHTEN
Brevard, N. C.

FRED E. KUCHLER
Veteran
Jacksonville Beach, Fla.

KATHERINE LAMBETH
Brown Summit, N. C.

CLARA B. LeGRAND
Mocksville, N. C.

JOE LEONARD
Catawba, N. C.

MARIA ADELA LOPEZ
Oriente, Cuba

J. R. McCLAM
Veteran
Scranton, S. C.

JANE McENTIRE
Spindale, N. C.

TOM E. McINVILLE
Veteran
Darlington, S. C.

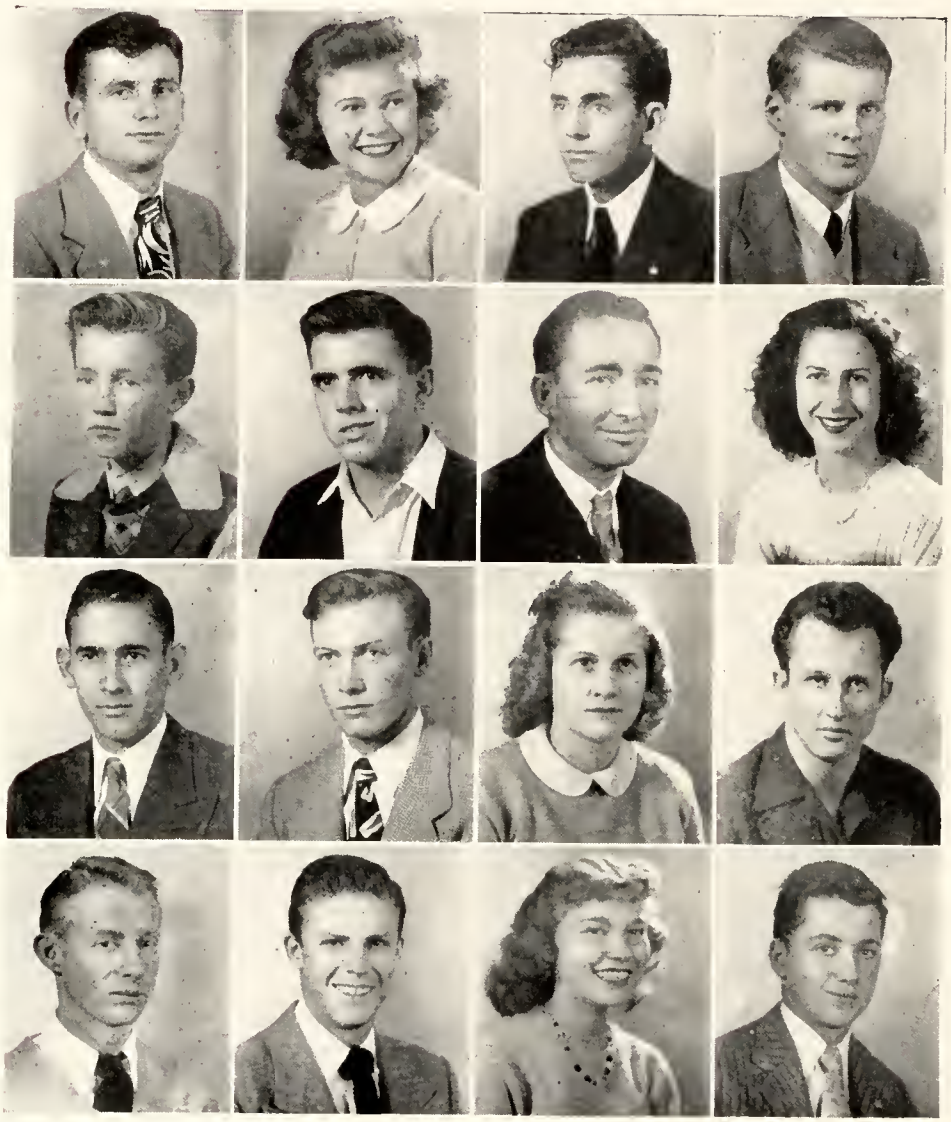

GERALD D. MARTIN
Veteran
Darlington, S. C.

CHARLES PICKLESEIMER
Brevard, N. C.

FABIO RIVAS
Oriente, Cuba

A. W. SAFRIET
Veteran
Woodleaf, N. C.

INA MEEKINS
Hatteras, N. C.

L. C. POOR
Veteran
Brevard, N. C.

PAUL ROBBINS
Veteran
Darlington, S. C.

D. H. SCOTT, JR.
Clifton Forge, Va.

DORAN MODLIN
Veteran
Thomasville, N. C.

CLIFFORD POWELL
Rosman, N. C.

MARY F. ROBINSON
Catawba, N. C.

PAULINE SEWELL
Cramerton, N. C.

BILLY NABERS
Veteran
Greenville, S. C.

ALICIA RIVAS
Oriente, Cuba

THURMAN T. ROGERS, JR.
Veteran
Lake City, S. C.

ANDY SIGMON
Fletcher, N. C.

Pre-College

Pre-College

RALPH SWAN
Veteran
Greenville, S. C.

ERNEST H. TRAYNHAM
Veteran
Greenville, S. C.

ROBERT TALLON
Charleston, S. C.

JOHN TUCKER
Veteran
West Palm Beach, Fla.

JEAN M. WHITLEY
Veteran
Hendersonville, N. C.

H. B. TARTE, JR.
Veteran
Darlington, S. C.

WILLIAM UPCHURCH
Veteran
Cherryville, N. C.

SPECIAL STUDENT

EVERETT BOWIE
Brevard, N. C.

MIRIAM THOMAS
Myrtle Beach, S. C.

H. W. WALKER
Veteran
Darlington, S. C.

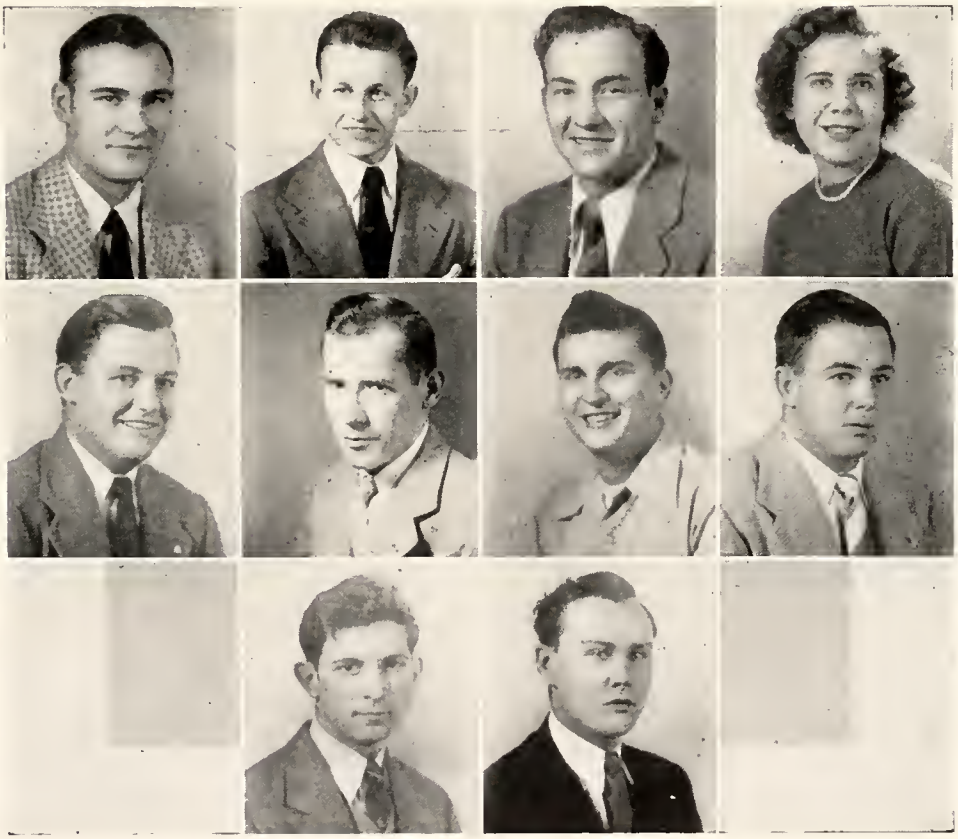

MOUNTAIN VISTA

VETERANS' COFFEE SHOP

ORGANIZATIONS

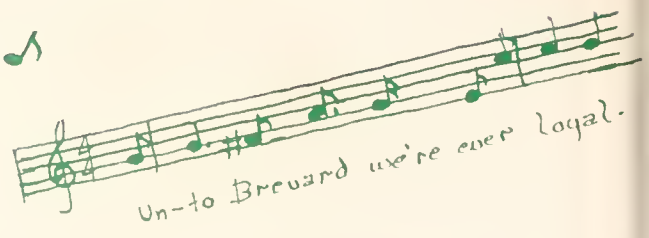

Mukino

Choir

Jewell Bennett, Mary E. Friday, James Hamilton, Loree Harrell, Phil Johnson, Sarah Kornegay, Ann Laurie Moore, Mary Norwood, Peggy Pennington, Annie Lu Robbins, Doris Shellman, Gloria Smith, Lon D. Vance, Conrad Wilson.

PRESENTATION OF *THE MESSIAH*

Officers: President, HAROLD SPRINKLE; *Vice President,* GEORGE MCDUFFIE; *Secretary-Treasurer,* DWIGHT PYATT; *Chaplain,* LON VANCE.

Other Members: Kenneth Armstrong, Charles Barnhardt, Kennith Beadles, Charles Burgess, Tom Buxton, John Cline, Winfred Ervin, Thomas Franklin, Philip Frazier, Cecil Henderson, Paul Johnson, Andrew Marcus, George Marcus, Jack Martin, Max Masters, Walter Poplin, James Prestwood, Charles Robbins, Henry Swiggett, John Tolbert, Howard Tweed, Dewey Whitaker, John Williams, Darr Wise.

Faculty Adviser: Mr. Roy.

Literary

Cliosophic Literary Society

Euterpean Literary Society

Officers: President, GRACE GORDON; *Vice President,* PEGGY PENNINGTON; *Secretary,* DOTT INGRAM; *Treasurer,* JAN WILSON.

Other Members: Catherine Andrews, Lois Andrews, Pat Austin, Elsie Bandy, Jewell Bennett, Emily Bodenheimer, Ann Bostain, Lelah Bray, Jo Brumsey, Aletha Cagle, Laura Caroon, Jean Collins, Nina Craft, Polly Crawford, Betty Ann Dennett, Jane MacEntire, Jane Fauzette, Virginia Faucette, Mildred Fink, Dorothy Fletcher, Betty Friday, Pat Fortenbery, Mary Eddy Gott, Martha Hager, Pat Harris, Mary Hart, Frances Hedden, Betty Helms, Catherine Henderson, Betty Jo Hoover, Emmy Howell, Nancy Jones, Sarah Kornegay, Katherine Lambeth, Alice Langston, Bernice Ledbetter, Aileen Ledford, Clara Belle LeGrand, Doris Long, Louise Lynch, Ina Meekins, Margaret McAteer, Bertha Mae McGee, Doralee McPeters, Ann Moore, Mary Katherine Morris, Jo Ann Musgrove, Sybil Nichols, Betty Norton, Vera Pearson, Bessie Penland, Rachel Poole, Sarah Puett, Bonnie Quay, Frankie Robertson, Elaine Rush, Elnora Rush, Polly Sewell, Doris Shellman, Sudie Sheets, Evelyn Silvers, Lucille Siniard, Shirley Steele, Alma Stuart, Jane Transou, Miriam Thomas, Betty Thompson, Mary Frances Watson, Charlene Wilson, Margie Wilkins.

Faculty Advisers: Miss Griffin and Miss Spiro.

Societies

Delphian Literary Society

Officers: President, Marvin Featherston; *Vice President,* Eugene Randolph; *Secretary,* Richard Hendricks; *Treasurer,* Harvey Wilkie.

Other Members: Linwood Adams, Gilbert Arthur, Jack Bailey, Millard Bason, David Black, William Blackenship, Lawrence Brown, Heyward Buchanan, Charles Byrum, Calvin Cloninger, Otis Cook, Wilton Cook, G. W. Dickinson, Carl Downey, Hicks Duncan, Edwin Edwards, William Ellis, William Hall, James Hamilton, Edwin Harrill, Richard Holladay, Harold Hollifield, Philip Johnson, Eugene King, Joe Leonard, Edward Loftis, Harold Lomax, Joe McIntosh, Harry Martin, Jack Morgan, George Parleir, Jack Parrish, Eugene Perryman, J. C. Richardson, Clifton Riggins, Alexander Reed, Charles Robbins, Arthur Schreyer, Dueward Scott, Andy Sigmon, Hugh Sizemore, Robert Tallon, Ernest Traynham, William Traywick, Claude Tyler, W. L. Wade, Jr., William White, James Wilkinson, J. W. Woodfin.

Faculty Adviser: Mr. Carl H. Trowbridge.

Mnemosynean Literary Society

Officers: President, Elaine Tolan; *Vice President,* Mary Hipp; *Secretary,* Edna Whitley; *Treasurer,* Jane Smith.

Other Members: Agnes Austin, Gloria Bost, Harriet Brown, Betty Byrum, Lee Chestnutt, Jean Childers, Sarah Conder, Elsie Craig, Dolly Davis, Betty Rose Davis, Maxine Dean, Emily Fortune, Hazel Franklin, Jean Hart, Loree Harrill, Caroline Henderson, Delpha Rose Herring, Lorraine Keatts, Bobbie Keith, Jean Kennickell, Mary Jane Knighten, Pat Lackey, Marjorie Lanning, Vida Lockman, Maria Lopez, Elizabeth McAulay, Joanne Mercer, Lois Oyer, Hilda Payne, Robbie Penland, Annie Lu Robbins, Mary Frances Robinson, Alicia Rivas, Joan Simmons, Molly Spender, Doris Sutton, Jackie Tattersall, Jean Teal, Pat Wainwright, Bettie Wilkinson, Margaret Wilson.

Faculty Adviser: Miss Lucile Smith.

Student Council

Garland Knighten ..... *President*

Charles Johnson ..... *Vice President*

Elsie Craig ..... *Secretary-Treasurer*

Smith Poplin ... *Sophomore Class Representative*

John Benfield .... *Freshman Class Representative*

Andy Sigmon ..... *Pre-College Representative*

Jack Morgan ..... *Ross Hall Representative*

Jewell Bennett ..... *Taylor Hall Representative*

Peggy Pennington .... *West Hall Representative*

Josephine McGaha .. *Day Student Representative*

Harry Ashworth ... *Day Student Representative*

Alan Reese ..... *Day Student Representative*

John Tucker ..... *Day Student Representative*

Dean Stevenson ..... *Faculty Adviser*

Christian Student Movement Council

OFFICERS

Loree Harrill.....*President*

Lon Vance.....*First Vice President*

Mary Frances Hart.....*Second Vice President*

Jan Wilson.....*Secretary-Treasurer*

Fanny Sisk.....*World Friendship Chairman*

James Hamilton.....*Publicity Chairman*

Sarah Puett.....*Social Chairman*

Sarah Kornegay.....
President of Christian Workers' Club

Rev. C. Edward Roy.....*Faculty Adviser*

Pertelote Staff

Editor-in-Chief.....Pat Austin
Associate Editor.....Shirley Steele
Senior Editor.....Mary Frances Watson
Freshman Editor.....Dott Ingram
Pre-College Editor.....Jack Bennett
Write-Up Editor.....Harvey Wilkie
Write-Up Editor.....Jane McEntire
Editor for Men's Athletics.....John Cline
Editor for Women's Athletics.....Mary Hipp
Organizations Editor.....Darr Wise
Photography Editor.....John Williams
Typing Editor.....Bertha Mae McGee
Typing Editor.....Betty Jane Holden
Feature Editor.....David Barnes
Business Manager.....Lois Andrews
Assistant Business Manager.....Winfred Ervin
Advertising Manager.....James Bayne
Circulation Manager.....Arnold McPeters
Faculty Adviser.....Miss Marjorie Craig

Clarion Staff

Editor-in-Chief..... Emily Bodenheimer

Associate Editors..Conrad Wilson, Jack Morgan

Make-Up Editors.....Frankie Robertson, Clara Bell LeGrand

Feature Editors.....Margaret Wilson, Mary Eddy Gott

Sports Editors....Betty Dedmon, Jack Morgan

Reporters..... Harold Lomax, J. C. Richardson, Jimmy Wilkinson

Typists.....Bettie Wilkinson, Doris Sutton, Elaine Tolan, Sybil Nichols

Business Manager.....Mary Lou Hamilton

Business Staff.....Guy Burchfiel, Peggy Pennington

Circulation Managers.....Polly Crawford, Vance Derby

Faculty Adviser..Mrs. Ruth Wilson Caldwell

Sigma Pi Alpha

Officers: President, Doris Shellman; *Vice President,* Dwight Pyatt; *Secretary,* Patricia Austin; *Treasurer,* Loree Harrill; *Conductor,* Katherine Auvil.
Other Members: Lois Andrews, Jewell Bennett, Mary Lou Hamilton, Josephine McGaha.
Faculty Adviser: Miss Dulcie Hayes.

Honor Societies Not Pictured

Phi Theta Kappa

President, Dwight Pyatt; *Secretary-Treasurer,* Doris Shellman; *Faculty Adviser,* Dr. Burt W. Loomis.

Alpha Pi Epsilon

Members: Bertha Mae McGee and Miss Mary Claire Griffin.

International Relations Club

Officers: President, Allen Reese; *Secretary-Treasurer,* Polly Crawford.
Other Members: Jack Bennett, Jewell Bennett, D. F. Blackwell, Maxine Dean, Vance Derby, Junetta Edwards, Winfred Ervin, Jimmy Fitzpatrick, Noah Glass, Grace Gordon, Gordon Graham, Loree Harrill, Julia Higdon, Betty Jo Hoover, Sara Kornegay, Paul Johnson, Johnny Laughridge, Harold Lomax, Louise Lynch, George McDuffie, Arnold McPeters, Doralee McPeters, Jack Morgan, George Parleir, Robbie Ruth Penland, Peggy Pennington, Sara Puett, Sudie Sheets, Lon Vance, John Williams, Charlene Wilson, Conrad Wilson, Julia Higdon.
Faculty Adviser: Dr. A. L. Bramlett.

Commercial Club

Officers: President, Bertha Mae McGee; *Vice President,* Emmy Howell; *Secretary,* Elaine Tolan; *Treasurer,* Nell McCombs; *Chairman of Social Committee,* Margaret McAteer.

Other Members: Emily Bodenheimer, Ann Bostain, Lelah Bray, Charles Burgess, Betty Byrum, Aletha Cagle, John Cline, Sarah Conder, Mildred Fink, Pat Fortenberry, Emily Fortune, Hazel Franklin, James Grainger, Edward Harrill, Mary Hipp, Keith Jurney, Jean Kennickell, Alice Langston, Jackie Tattersall, Bernice Ledbetter, Doris Long, Ruby McCall, Joe McIntosh, Sybil Nichols, Rachel Poole, Mae Rigdon, Geneva Ross, Eliot Secrest, Roland Shelley, Ray Sherrill, Fanny Sisk, Robert Stevenson, Alma Stuart, Doris Sutton, Jean Teal, Betty Wilkinson.

Faculty Adviser: Miss Mary Claire Griffin.

President, Annie Lu Robbins; *Vice President,* Jack Morgan; *Secretary-Treasurer,* Maxine Black.

Other Members: Arthur Agnew, Jack Bailey, Jewell Bennett, Harry Chandler, Otis Cook, Wilton Cook, G. W. Dickinson, William Ellis, James Grainger, June Huskey, Edwin Harrill, Pat Harris, Ezra Hutto, Peter Hulth, Keith Henderson, Ed Loftis, Eugene King, Jack Martin, J. R. McClam, Billy Nabers, Rachel Poole, Alex Reed, Roland Shelley, Ray Sinclair, Ralph Swan, Robert Tallon, Miriam Thomas, LeRoy Thompson, Claude Tyler, Darr Wise, James Woodfin.

Faculty Adviser: Miss Mary Claire Griffin.

South Carolina Club

Music Appreciation Club

Officers: President, Philip Johnson; *Vice President,* Jane Transou; *Secretary,* Ina Meekins; *Treasurer,* Sarah Kornegay.

Other Members: Elsie Craig, Dolly Davis, Peggy Edison, Emily Fortune, Betty Friday, Gordon Graham, William Hall, James Hamilton, Lobee Harrill, Pat Harris, Julia Higdon, Ruth Keith, Jane MacEntire, Doralee McPeters, Ann Moore, Mary Katherine Morris, Mary Norwood, Robert Norwood, Peggy Pennington, Bonnie Quay, Lu Robbins, Mary Frances Watson, Dare Wise.

Faculty Adviser: Miss Margaret Spiro.

Agnes Austin, James D. Bayne, Jewell Bennett, D. F. Blackwell, Laura Caroon, Nina Craft, Maxine Dean, Betty Ann Dennett, Dorothy Fletcher, Emily Fortune, Mary E. Friday, James Hamilton, Jean Hart, Harry E. Hempihll, Betty Jo Hoover, June Huskey, Ruth Keith, Phyllis Kline, Clara LeGrand, Louise Lynch, Bertha Mae McGee, Ina Meekins, Mary Katherine Morris, George Parleir, Hilda Payne, Arthur Perryman, Zena Pearl Rickman, Frankie Robertson, Geneva Ross, Polly Sewell, Evelyn Silver, Gloria Smith, Molly Spender, Doris Sutton, John C. Williams, Charlene Wilson, Allie Mae Wylie.

Glee Club

Christian Workers' Club

Officers: President, Sarah Kornegay; *Vice President,* Peggy Pennington; *Secretary-Treasurer,* Mary Hart.

Other Members: Catherine Andrews, Lois Andrews, Ann Ashmore, Jewell Bennett, Jo Brumsey, Aletha Cagle, Jean Childers, Maxine Dean, Fred Dellinger, Mildred Fink, Dorothy Fletcher, Emily Fortune, Hazel Franklin, Thomas Franklin, James Hamilton, Loree Harrill, Catherine Henderson, Delpha Rose Herring, Mary Hipp, Emmy Howell, Dott Ingram, Ruth Keith, Crayton Kerr, James Landreth, Bernice Ledbetter, Andy Marcus, George Marcus, Margaret McAteer, Bertha Mae McGee, R. E. McNeely, Arnold McPeters, Doralee McPeters, Ina Meekins, Ann Moore, Mary Katherine Morris, Jo Ann Musgrove, George Parleir, Walter Poplin, Sarah Puett, Dwight Pyatt, Charles Robbins, Geneva Ross, Polly Sewell, Doris Shellman, Arnold Sherrill, Elizabeth Sherrill, Fanny Sisk, Gloria Smith, Harold Sprinkle, Shirley Steele, Alma Stuart, Lon Vance, William White, Edna Whitley, Harvey Wilkie, John C. Williams, Charlene Wilson, Conrad Wilson, Jan Wilson, Darr Wise.

Faculty Adviser: Rev. C. Edward Roy.

President, Arnold Sherrill; *Vice President,* Paul Heafner; *Secretary-Treasurer,* George Parleir.
Other Members: Thomas Franklin, Noah Glass, James Hamilton, Dwight Pyatt, Lon Vance.
Faculty Adviser: Rev. C. Edward Roy.

Ministerial Club

Home Economics Club

Officers: President, Louise Lynch; *Vice President,* Catherine Henderson; *Secretary-Treasurer,* Jane Smith; *Reporter,* Frankie Robertson.

Other Members: Jean Childers, Maxine Dean, Emily Fortune, Martha Hager, Mary Lou Hamilton, Dott Ingram, Bobbie Keith, Margaret McAteer, Elizabeth McAulay, Josephine McGaha. Wanda Nifong, Robbie Penland, Mary Frances Robinson, Mollie Spender, Iona Szur, Georgia Urquhart.

Faculty Adviser: Miss Mabel Hendrix.

Officers: Flight Commander, Alva Sentell; *Executive Officer,* Harvey Wilkie; *Flight Officer,* John Tolbert; *Logs and Records Officer,* Lawrence Brown.

Other Members: Linwood Adams, C. H. Barnhardt, James Bayne, Kenneth Beadles, George Dickinson, James Fitzpatrick, William Hall, Vernon Harris, Frank Henderson, Keith Henderson, Keith Jurney, Franklin Kerber, Joe Leonard, J. R. McClamm, George McDuffie, Arnold McPeters, Eugene Randolph, Roland Shelly, Ralph Swan, Charles Wallis.

Faculty Adviser: Arthur Schreyer.

Flight Squadron

Dramatic Club

Officers: President, Mary Frances Watson; *First Vice President,* Dott Ingram; *Second Vice President,* Sudie Sheets; *Secretary-Treasurer,* James Wilkinson; *Publicity Chairman,* Lorraine Keatts; *Wardrobe Mistress,* Caroline Henderson; *Chairman of Play Selection Committee,* Shirley Steele.

Other Members: James Bayne, Harriet Brown, Elsie Craig, Mildred Fink, James Fitzpatrick, Thomas Gibson, Frank Henderson, Keith Henderson, Emmy Howell, Vida Lockman, Polly Sewell, Joan Simmons, John Tucker, Pat Wainwright.

Faculty Adviser: Miss Lucile Smith.

Officers: President, Elizabeth McAulay; *Vice President,* Evelyn Silver; *Secretary,* Edna Whitley; *Treasurer,* Jane Smith; *Reporter,* Jack Morgan.

Other Members: Walter Ashworth, Laura Caroon, Marvin Featherston, Grace Gordon, Richard Hendricks, Betty Jo Hoover, James Landreth, Louise Lynch, Arnold McPeters, Doralee McPeters, Max Masters, Betty Norton, Annie Lu Robbins, Frankie Robertson, Arthur, Schreyer, Vincent Severs, Sudie Sheets, Lucille Siniard, Mary Frances Watson, Allie Mae Wylie.

Faculty Adviser: Mr. Carl H. Trowbridge.

Medical Science Club

Day Students' Club

Officers: President, Robert Hauss; *Vice President,* W. H. Dixon; *Secretary-Treasurer,* Mary Lou Hamilton.

Other Members: Sherrill Allison, Pat Austin, Katherine Auvil, James Bayne, L. A. Coman, T. D. Corn, Elsie Craig, R. L. Davis, Virginia Edmundson, Tom Gibson, Betty Jane Holden, Perry Holden, Mary Jane McCall, Josephine McGaha, Furman Maness, Jr., Johnny Misenheimer, Philip Morris, Betty Norton, Mary Norwood, Robert Norwood, A. T. Reese, Nell Robinson, Lucille Siniard, Herman Smith, Lee Thompson, John Tucker.

Faculty Adviser: Mr. Ray Swink.

President, Charles Johnson; *Vice President,* John Benfield; *Secretary-Treasurer,* Philip Frazier.

Veterans' Club Officers

MARS HILL-BREVARD FOOTBALL GAME

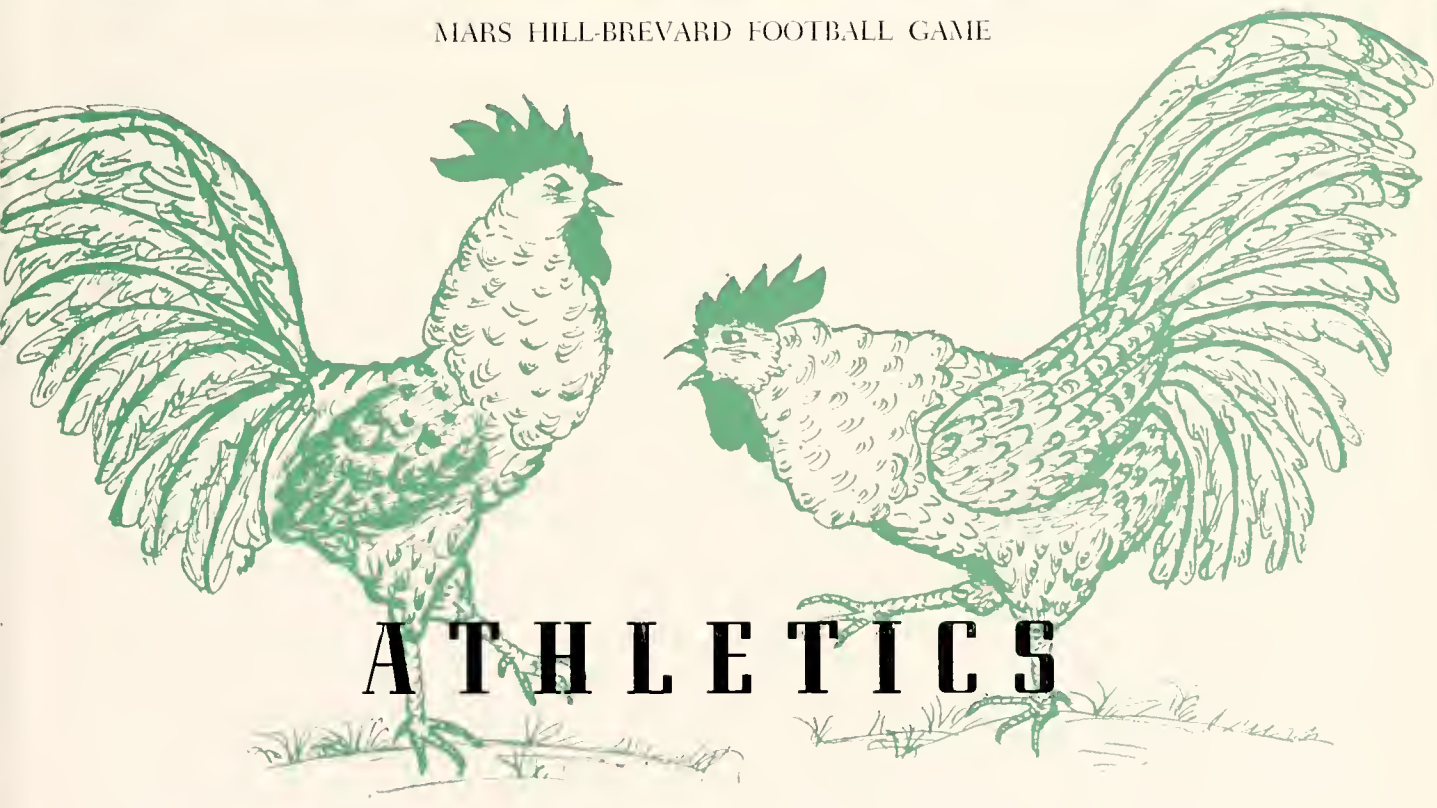

ATHLETICS

Cheerleaders

Jane Transou, *Head*; Carolyn Henderson, Doris Long, Robert Hauss, G. W. Dickinson; John Tucker and Betty Byrum, *Substitutes*.

The Season In Retrospect

Hopes were high this year for the best team ever to represent Brevard College. An aggregation of seventy men turned out with thoughts of making the team, but Coach Bob Andrews soon narrowed the hopefuls down to a playing squad of forty. After four weeks of practice using the newly popularized T-formation, the team was ready to open the first game of the toughest schedule the Tornadoes had ever faced.

In the opening campaign the Tornadoes lost to Eastern Tennessee State 31-12. The game was far from a walk-away, and despite the initial upset the Tornadoes still looked forward to a good season.

In the second game Brevard lost to Edwards Military Institute 7-0. The Tornadoes made more first downs, more yards rushing; but bad breaks and several injuries were too much for them.

Brevard's worst defeat of the season came at the hands of Campbell College in the first home game. The Tornadoes held the Conference winners scoreless for three quarters, but two fumbles set up touchdowns for Campbell. The game ended 26-0.

Playing in rain and mud ankle-deep, the Tornadoes defeated a helpless Lees-McRae eleven 6-0. It was Brevard all the way, and the opponents never had a scoring opportunity.

In the following contest the Tornadoes traveled to Hiwassee and lost a heartbreaker, the winners scoring both touchdowns on long passes.

On Homecoming Day, Coach Andrews' Tornadoes lost to a smooth-clicking Tennessee-Wesleyan eleven 13-0. Brevard out-fought and out-played the visitors and did everything but outscore them.

Before the largest crowd of a home game the Tornadoes drubbed Gardner-Webb 35-0. The entire squad of forty men were used in the game.

The next week Brevard lost to Georgia Military Institute 21-6.

Undaunted by their defeat of the week before, the Tornadoes turned back the highly-favored Tusculum eleven 26-7.

In the last game of the year and before the largest crowd of the season, the Tornadoes fought brilliantly and outplayed the Mars Hill Lions in three quarters, but lost 13-0.

Football Teams

COACH ANDREWS AND "CHIP"

Top: Left End, Caines; Left Tackle, Walker; Left Guard, Cline; Center, Thompson; Right Guard, Duncan; Right Tackle, Traynham; Right End, Poplin; Quarterback, Riggins; Left Halfback, Whitaker; Right Halfback, Winchester; Fullback, Ashworth.

Middle: Left End, Tweed; Left Tackle, Belk; Left Guard, Burgess; Center, Martin; Right Guard, Armstrong; Right Tackle, Groverman; Right End, Burchfiel; Quarterback, Misenheimer; Left Halfback, Blakenship; Right Halfback, Agnew; Fullback, Davenport.

Bottom: Left End, Tweed; Left Tackle, Walker; Left Guard, Cline; Center, Sigmon; Right Guard, Duncan; Right Tackle, Groverman; Right End, Chandler; Quarterback, Buchanan; Left Halfback, Blankenship; Right Halfback, Misenheimer; Fullback, Sorrels.

THE 1947

TORNADOES

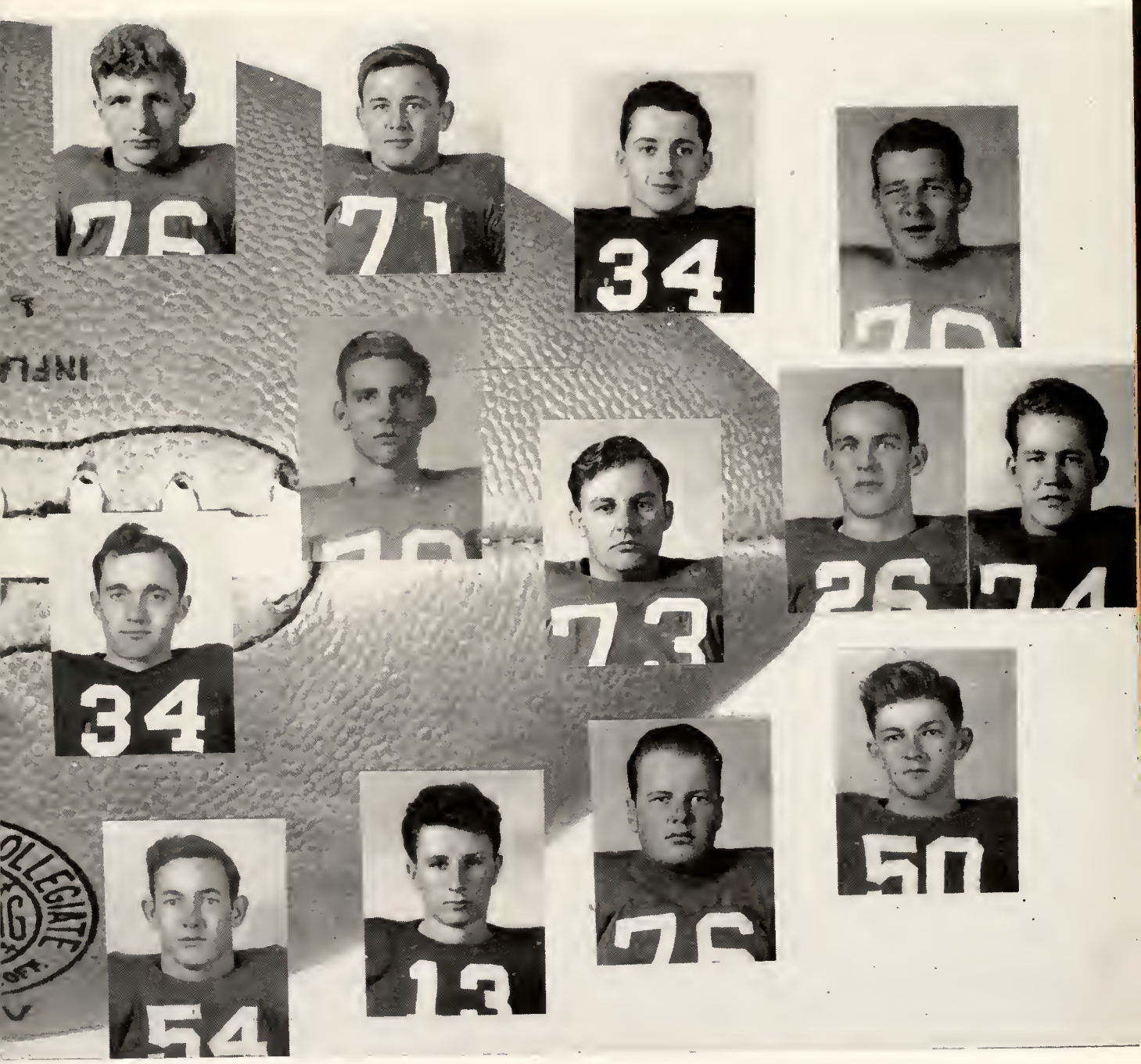

1946 FOOTBALL SCHEDULE

Sept. 21	Brevard — East Tenn. State	Oct. 26	Brevard — Tennessee Wesleyan
Sept. 28	Brevard — Edwards Mil. Institute	Nov. 1	Brevard — Gardner-Webb
Oct. 8	Brevard — Campbell College	Nov. 8	Brevard — Georgia Mil. Institute
Oct. 12	Brevard — Lees-McRae	Nov. 16	Brevard — Tusculum
Oct. 18	Brevard — Hiwassee	Nov. 23	Brevard — Mars Hill

First row: Cecil Henderson, Harold Lomax, Harold Sprinkle, Andrew Marcus, Clifton Riggins.

Second row: Robert Hord, James Caines, Dewey Whitaker, George Marcus, Guy Burchfield, Andy Sigmon.

Third row (standing): Coach Robert Andrews, Herman Morgan, Hugh Sizemore, Walter Poplin, Howard Tweed, Charles Byrum.

The Basketball Season

With the largest turnout in Brevard College history, Coach Andrews set out to make this the best team ever to represent the school. As *The Pertelote* goes to press, the record of the Tornadoes speaks for itself. The Tornadoes are leading the Conference, with nine wins against two losses.

BREVARD COLLEGE

1946-1947 Basketball Schedule

Dec.	12	Ecusta at Brevard
Dec.	14	Enka at Brevard
Dec.	17	U. N. C. Ext. at Brevard
Jan.	7	Davidson "B" at Davidson
Jan.	10	Ecusta at Brevard
Jan.	11	Beckley at Brevard
Jan.	14	Open
Jan.	18	Pfeiffer at Brevard
Jan.	20	W. C. T. C. at Brevard
Jan.	21	Spartanburg at Spartanburg
Jan.	24	Enka at Enka
Jan.	25	Gardner-Webb at Brevard
Jan.	28	Lees-McRae at Brevard
Jan.	30	Wingate at Brevard
Feb.	1	Mars Hill at Brevard
Feb.	7	Gar.-Webb at Boiling Sprgs.
Feb.	8	Davidson "B" at Brevard
Feb.	11	Wingate at Wingate
Feb.	15	Open
Feb.	18	Spartanburg at Brevard
Feb.	19	Mars Hill at Mars Hill
Feb.	20	Lees-McRae at Banner Elk
Feb.	22	Open
Mar.	1	Pfeiffer at Misenheimer

Left to right: Poplin – Forward, Sizemore – Guard, Byrum – Guard, Coach Andrews, Morgan – Guard, Marcus – Forward, Tweed – Center.

Basketball Teams

Left to right: Sprinkle – Forward, Marcus – Forward, Riggins – Guard, Whitaker – Center, Marcus – Guard. (Burchfiel – Guard – not pictured.)

WOMEN'S ATHLETICS

The women's athletic program got off to a flying start with the tennis match at Girls' Play Day. It was held at Meredith College in Raleigh, November 19. "Pecky" Bodenheimer and Joan Simmons represented Brevard College and held their own until the semi-finals when they met Duke University.

The DiMaggio (or was it Casey) came out in all the girls about the time softball was taken up in the Physical Education class. After taking calisthenics, it was a hard struggle to reach Third Floor, or even Second.

At the beginning of the basketball season the outlook was anything but promising. The season opened December 7 with a game against the Bomberettes in Asheville. The other games scheduled were Enka, Fcusta, Lee-McRae, Wingate, and Pfeiffer.

Softball was organized at the beginning of the spring semester.

Girls' athletics on the campus help keep the spirit of sportsmanship alive.

Center left: Mrs. Ruth Caldwell, *Coach and Director of Women's Athletics*
Center right: Grace Gordon, *Manager;* Dott Ingram, *Timekeeper.*
Bottom: Women's Athletic Association Board.

Top: Women's Basketball Team, 1946-1947.

First row: Polly Crawford, Mildred Finck, Betty Byrum, Dolly Davis, Doris Long, Louise Lynch.

Second row: Mary Hipp, Vera Pearson, Emily Bodenheimer, Mrs. Ruth Caldwell, Evelyn Silver, Sudie Sheets, Edna Whitley.

Bottom: Brevard vs. Ecusta.

GAME WITH ECUSTA

BOWLING

"FOUR OF A KIND"

Top left: Mrs. Robert Andrews, Women's Athletics in Summer Session. Calisthenics.

Left center: Softball.

Right: Tennis: Emily Bodenheimer and Joan Simmons.

Bottom left: Archery.

LENA THE HYENA

(Made for Sadie Hawkins Day by Mrs..Bramlett and Philip Frazier)

"For When I See The

Beauty Of Your Face . . . . "

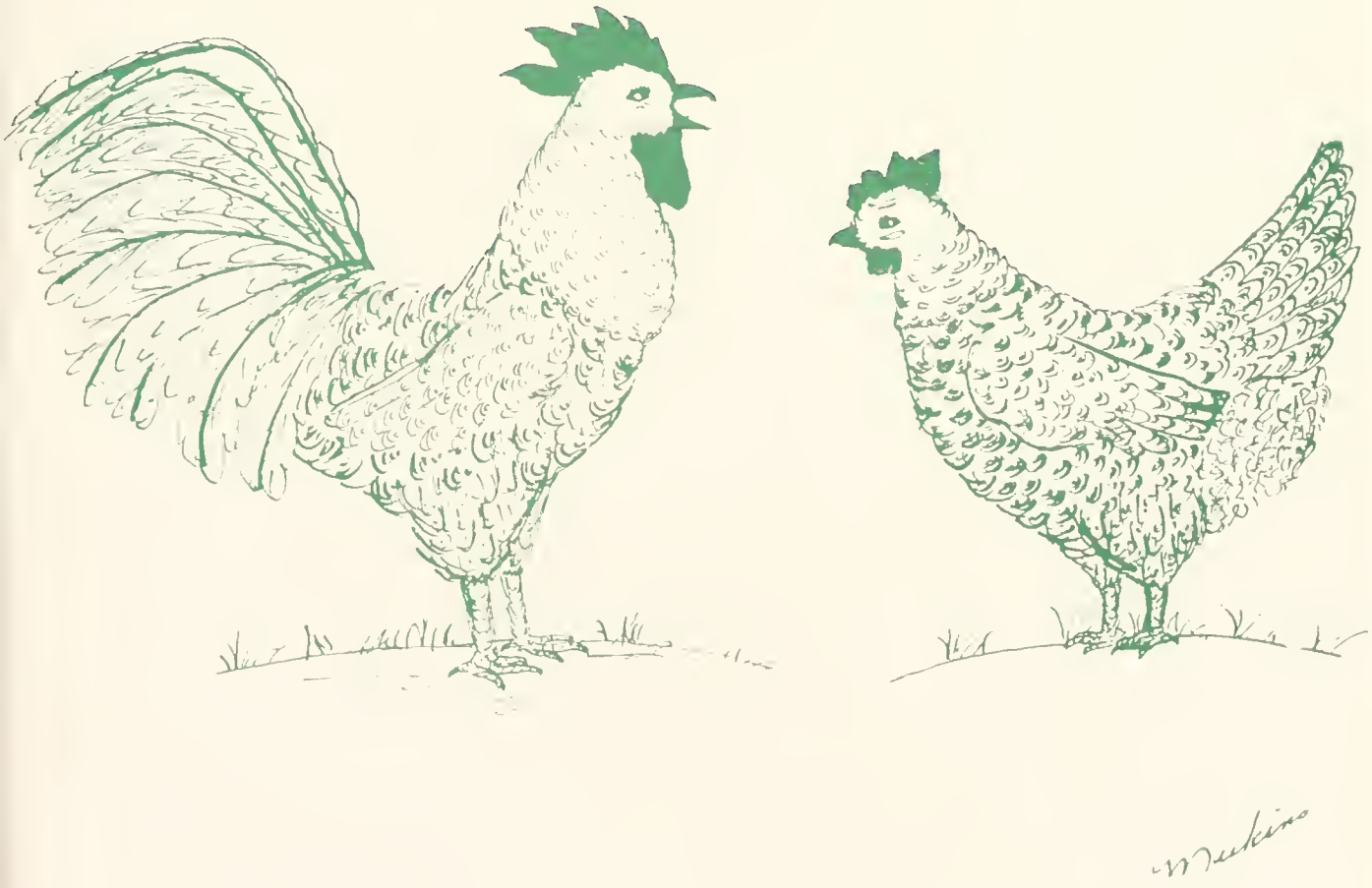

FEATURES

May Day

MAY QUEEN AND KING, SPRING 1946: LYDIA UNDERWOOD AND GUY BIRCHFIELD

MAY COURT
FOLK DANCE

VETERANS' DANCE IN THE BARN, SADIE HAWKINS DAY.

WALTER POPLIN, KING OF HARVEST FESTIVAL 1946; BETTY WILKINSON, QUEEN.

SCENE FROM SADIE HAWKINS DAY: JUNE HUSKEY AND JIMMY WILKINSON, FRANKLIN KERBER AND MARY KATHERINE MORRIS.

CAKE-CUTTING AT THE WEST HALL RECEPTION FOLLOWING THE MARRIAGE OF MISS RUTH WILSON TO MR. HAROLD CALDWELL.

PHILIP FRAZIER, BANDLEADER; MARS HILL-BREVARD FOOTBALL GAME.

COLLEGE BAND

SPECTATORS

Top left: A New Clarion.

Center Right: Dwight Pyatt.

Center Left: "The Doctor Has a Daughter," the Dramatic Club Play.

Bottom left: Charlotte Club.

BEST ALL-ROUND
GRACE GORDON—HERMAN MORGAN

MOST LIKELY TO SUCCEED
KATHERINE AUVIL—JIM GREENE

Senior

BEST LOOKING
SARAH KORNEGAY RICHARD HENDRICKS

MOST ATHLETIC
EMILY BODENHEIMER—DEWEY WHITAKER

MOST ORIGINAL
PAT AUSTIN—MARVIN FEATHERSTON

MOST INTELLECTUAL
BERTHA MAE MCGEE—WINFRED ERVIN

Superlatives

BEST PERSONALITY
BETTIE WILKINSON—LON VANCE

MOST POPULAR
SUDIE SHEETS—WALTER POPLIN

Summer 1946

Compliments of

J. A. JONES CONSTRUCTION CO.

Charlotte, N. C.

DISTRICT OFFICES:

BRUNSWICK, GEORGIA PANAMA CITY, FLORIDA

NEW YORK, NEW YORK

KNOXVILLE, TENNESSEE

An outstanding construction organization; operates in North, Central, and South America. We specialize in Heavy Construction, Industrial Building, Shipbuilding and Repair, Engineering, Appraisals, Public Works, Utilities, Power Plants, Chemical Works, etc.

Summer 1946

Compliments

of

ECUSTA PAPER CORPORATION

Pisgah Forest, North Carolina

Summer 1946

The Next Step

LENOIR RHYNE COLLEGE

Summer Session

Standard Four Year College for Men and Women

Competent, experienced faculty . . .
Emphasizes development of Christian character . . .
Maintains high educational standards . . .
Liberal Arts, Science, Music,
Teaching and Commercial Courses . . .

Expenses very low, considering advantages offered.

SUMMER SESSION:
First Term – July 9 to July 16
Second Term – July 17 to August 22

For Catalogue and other information write to
The President
LENOIR RHYNE COLLEGE
Hickory, N. C.

KEYS PRINTING COMPANY

Greenville, South Carolina

The ability to serve you well is as important as the

desire to serve you well.

Dances and Initiation Scenes

Miss Griffin and Jack Livesay; Lorraine Keatts and Dean Stevenson; Group at a Dance; Joel and Dean Stevenson; Skirts Upside-Down for Initiation; Four More Initiation Snaps; *Bottom center*, Mrs. Scroggs and three girls.

Compliments of

MRS. MARY JANE McCRARY

Insurance Agent

TELEPHONE 67

"Always at your service"

Brevard, North Carolina

Compliments of

GALLOWAY'S CAFE

"Where Students and Faculty Meet"

Brevard, North Carolina

AUSTIN'S STUDIO

Enlargements Can Be Made At Any Time

Negatives Put On File Permanently

Phone 136 Brevard, N. C.

DOUGLAS

Insurance

DUCKWORTH MOTOR COMPANY

Sales Ford Service

Phone 198

Brevard, N. C.

Off-Campus Shots

Choir Broadcast in Asheville; Picnic; Alva Sentell; Hikers; Julia Higdon, at the grave of Thomas Wolfe in Asheville; Choir on Asheville Trip; Florida Girls; Picnic.

HIGH POINT COLLEGE

High Point, N. C.

Where Brevard College graduates continue their studies toward a degree, in pre-professional fields, as: law, medicine, ministry, etc. Majors in business, music, teaching, etc.

Moderate Rates

BELK'S DEPARTMENT STORE

The South's Largest Distributors of Reliable Merchandise

We Sell For Less

East Main Street **Brevard, N. C.**

Drugs Candies Sodas
Stationery

LONG'S DRUG STORE

Brevard, N. C.

Brevard College Boosters
PHONE 85

PATTERSON'S

DEPARTMENT STORE

"Brevard's Shopping Center"

Brevard, North Carolina

Christian Workers on Trips

Mr. Roy Leaving Sunny Acres; Peggy Pennington and Lon Vance; Lon Vance, Mr. Ray, John Williams; Loree Harrill, Sarah Puett, Peggy Pennington; Loree Harrill; Peggy Pennington and Lon Vance; Sunny Acres, with Jewell Bennett in the Foreground; Christian Student Movement Council Retreat at Mills River.

FURMAN UNIVERSITY

Greenville, S. C.

Founded 1826

JOHN LANEY PLYLER, President

Courses leading to degrees of Bachelor of Arts, Bachelor of Science, Bachelor of Arts in Music, and Master of Arts. Pre-professional course groupings. Special emphasis on training for Christian leadership.
Summer session includes two six weeks terms, July 16-23 and July 24-August 29. The fall semester begins on September 8.

For catalogue write

R. N. DANIEL, Dean
Men's College

ELIZABETH LAKE JONES, Dean
Women's College

SCHRAFFT'S

"The Nation's Leading Candies"

ON SALE AT GOOD

STORES EVERYWHERE

$1.00 — $1.75

Morgan Bros., Inc.

Wholesale Distributors

67 Broadway, Asheville, N. C.

Build With

ETOWAH BRICK

THE

MOLAND-DRYSDALE

CORPORATION

Manufacturers

Etowah, North Carolina

Compliments of

CITIZENS'

TELEPHONE COMPANY

Brevard, N. C.

HEYWARD MAHON
COMPANY

Greenville, S. C.

The Style and Quality Store

"Two Things to Remember"

Lon Vance and Peggy Pennington, "Pecky" Bodenheimer and Smith Poplin, Jewell Bennett and George Parleir, Alice Langston and James Belk, Mary Eddy Gott and Frank Henderson, Jane Smith and Conrad Kimbrough, Caroline Henderson and John Burwell, Andy Marcus and Shirley Steele, George McDuffie and Elizabeth McAulay, Jackie Tattersall and Clyde Long, Arnold McPeters and Emily Fortune, Miss Spiro and Robert Norwood, Doralee McPeters and Jack Bennett.

HARDWARE, SPORTING GOODS,
PAINTS, OILS, CUTTING TOOLS
DELTA ELECTRIC WOOD-WORKING
TOOLS

OTTIS-GREEN
HARDWARE COMPANY

11 West Pack Square

9-11 Walnut Street

Asheville, N. C.

A & P SUPER MARKET

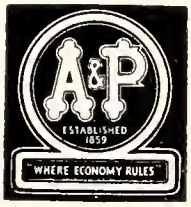

WHERE ECONOMY RULES
Symbol of the world's foremost service

Brevard, North Carolina

Compliments of

ELECTRIC SERVICE COMPANY

Corner Jordan and Gaston Streets

Phone 441 Brevard, N. C.

Westinghouse Home Appliances Youngstown Kitchens

Construction and Repairs

All of Western North Carolina Are
Proud of Brevard College and So
Are We

PEARCE-YOUNG-ANGEL

109 Roberts St. Phone 4277

Wholesale Foods

Asheville, N. C.

Jewelry and Watch Repairing

Trophies and Gifts

HURSEY & COMPANY

67 Haywood Road

Asheville, North Carolina

Clean-Up Day

Raking Leaves (Harvill and McPeters); Washing Windows (Knighten, Bason, McCombs); Doing the Doors (Bodenheimer, McInville, Martin); Polishing Panes and Raking the Rusty Leaves; West Hall Window Washers (Pennington, Shellman, Andrews, Kornegay, Hart); Fortune, McPeters, Harrill, Mr. Swink; Bennett, Mr. Swink, Harrill, McPeters; Allison and Norton; Robinson in the Lab.

McCRARY AUTO SERVICE

Day Phone 290 Night Phone 291

Brevard, North Carolina

GOODYEAR PRODUCTS

Compliments of

CO-ED AND CLEMSON THEATRES

The Latest and Best in Movie Entertainment

Brevard, North Carolina

Compliments of

FARMERS' FEDERATION

Incorporated

Dealers in
FINE BABY CHICKS
FULL-O-PEP FEEDS

103 East Main Street

Brevard, N. C.

MEET YOUR FRIENDS AT

FORD'S CORNER

Soda and Sandwich Shop

Biltmore Ice Cream

Hot Popcorn

THEATRE BUILDING

Compliments of

ROSE'S 5-10-25c STORES

Incorporated

FRANCES K. MILLNER,

Manager

Brevard, N. C.

MITCHELL-POPE
MOTOR COMPANY

DODGE-PLYMOUTH

Sales and Service

Phone 590

N. Broad St.

Brevard, N. C.

"Wearing Out The Green"

PLUMMER'S

Main Street

Brevard, North Carolina

S. M. MacFIE DRUG CO.

"The Rexall Store"

Fountain Service and

Sandwiches

Biltmore Ice Cream

School Supplies

Brevard, North Carolina

VARNER'S DRUG STORE

WALGREEN AGENCY

Brevard, N. C.

PARSONS'

Jewelry and Gifts

Watch Repair

SLACK'S

"The First To Show The Latest"

SLACK'S

Familiar Persons and Places

Taylor Hall; Jean Teal; Randolph, Morgan, McCall; Two Distant Views of the Campus; Chow Line on Sunday; Veterans' Unit II; View of the Gym from Front Campus; Wilson, Brumsey, Beckerdate, Andrews; Hall and Schreyer; Lorraine Keatts with Jan and Mildred Miller.

HERFF-JONES COMPANY

Manufacturing Jewelers and Stationers

O. E. BASS. Representative

Hendersonville, North Carolina

Rings, Diplomas, Invitations, Cards, Caps, and Gowns

Compliments of

PET DAIRY PRODUCTS COMPANY

Phone 10 **Waynesville, N. C.**

Richard W. Parris Donald J. Parris

BREVARD HARDWARE

PARRIS BROTHERS, Owners

Hardware for Every Home, Farm and Industrial Use

Brevard, N. C.

Compliments of

BECKER'S BAKERY

Hendersonville, N. C.

Singles

"Bitty" McAulay, Lois Oyer, Crayton Kerr, Jane Smith, Jack Bennett, Jackie Tattersall, Merna Miller, Doralee McPeters, Jo Ann Musgrove, Bob Norwood, Marvin Featherstone, Jo Brumsey, Ralph Swan.

Compliments of

B. & B. FEED AND SEED COMPANY

FEEDS, SEEDS, FLOUR
FERTILIZER

Brevard, North Carolina

Compliments of

THE CANTEEN CAFE

"Wholesome Food Served"

Caldwell St.

Brevard, N. C.

Compliments of

PATTON'S GULF SERVICE

Brevard, N. C.

Compliments of

HAYES MOTOR COMPANY

Willys Sales Service

Automobiles

Brevard, N. C.

PRINTERS BINDERS
LITHOGRAPHERS

THE MILLER PRINTING COMPANY

Asheville

"Western Carolina's
Largest Printers"

TRANTHAM'S DEPARTMENT STORE

Ready-to-Wear, Dry Goods
and Notions

Brevard, North Carolina

ASHEVILLE SHOWCASE & FIXTURE COMPANY

Hotel, Restaurant and
Institutional House

Phones 498-499 57-59 Broadway

Asheville, N. C.

WILSON DRUG CO.

J. B. LOVINGOOD, Prop.

Prescription Druggist

Phone 58

Hendersonville, N. C.

Homecoming, Alumni, and Faculty

Chapel Meeting of Alumni; West Hall Living Room; Home-comers: Jeffrey Coltrane, Conrad Kimbrough, Gray Freeze, Grady Dulin, Janey Lowry; After the Wedding—the former Lallah May Edwards and her husband, Captain A. E. Anderson, Jr., of Chicago; Two Homecoming Groups; Mr. Roy Swink and Dr. Bramlett; Miss Jane Allen.

Compliments of

WINNER'S

Only Exclusive

Ready-to-Wear Shop

MACK'S BILLIARD PARLOR

Meet Me Here!

T. T. LOFTIS, Manager

7 East Main Street

Brevard, North Carolina

MITCHEM'S MARKET AND GROCERY

Meats — Groceries — Produce

Wholesale and Retail

Brevard, N. C.

Compliments of

TRANSYLVANIA TRUST COMPANY

Brevard, N. C.

Compliments of

BREVARD LUMBER COMPANY

Brevard, North Carolina

SOUTHERN DAIRIES

Sealtest

Ice Cream and Milk

T. RALPH PARRISH, Manager

Brevard, N. C.

DIXIE CLEANERS

Phone 54

Brevard, North Carolina

Compliments of

THE GRILL RESTAURANT

Brevard, N. C.

"Should Auld Acquaintance Be Forgot"

Mary Frances Watson and Sudie Sheets; Alice Langston, Mary Eddy Gott, Sybil Nichols, Ann Ashmore; Fred Dellinger, Loree Harrill, Jack Williams; Bill Withers, Polly Crawford, Bill Blankenship; Charles Wallis, Pat Wainwright, Jimmy Fitzpatrick, Joan Simmons; Maria Lopez, Mary Frances Robinson, Bobbie Keith; Alice Langston and Mary Eddy Gott; Earline Wilkes and Mary McKinney.

BREVARD LAUNDRY
AND COAL CO.
7 Best Brands of Coal
Fire Brand Kindling
Laundry and Cleaning
Brevard, N. C. Phone 44

WHITEWAY CLEANERS
A Complete Quality Service
See Our Agent At College
Brevard, N. C.

Compliments of
McFEE'S JEWELRY
SHOP
Expert Watch Repairing
Brevard, N. C.

Compliments of
THE BREVARD SHOE
SHOP
Satisfied Customers Built
Our Business
37 E. Main St. Brevard, N. C.

BOOKS:
Fiction, Adventure, Amusement,
Biography, Cultural, Technical
"Quality Job Printers"
B & L BOOK STORE
403 N. CALDWELL ST.
Brevard, N. C.

WE SALUTE . . .
Brevard College Graduates,
Students and Faculty Members
THE TRANSYLVANIA
TIMES
"A Prize-Winning Newspaper"

Clothing, Shoes, Sporting Goods
When in Asheville Make Our Store Your
Headquarters
35 Patton Avenue Through to College
ASHEVILLE
ARMY STORE

Compliments of
THE CHICKEN
KITCHEN
Brevard, N. C.

Autographs

Autographs

KEYS PRINTING CO., GREENVILLE, S. C.

Autographs

Autographs

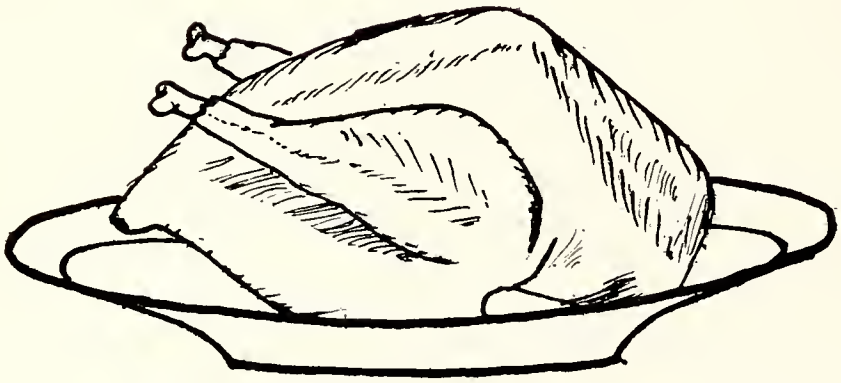

The End

Meekins

Brevard College Library
0 1934 0021901 3

DATE DUE

GAYLORD			PRINTED IN U.S.A.