

1911
1912
1913
1914
1915



RECORDED

BREVARD
C O L L E G E



James Addison Jones Library
Brevard, North Carolina 28712







WILLIAM E. MAINOUS, *Editor-in-Chief*,
CHARLES YARBROUGH, *Business Manager*,
and the entire staff

Present





The
1951
Pertelote

PUBLISHED BY THE STUDENTS OF
BREVARD COLLEGE
BREVARD, NORTH CAROLINA

A Century of Learning

BREVARD College is the result of a merger of Rutherford and Weaver Colleges, on the campus of what was Brevard Institute.

Dr. Robert Laban Abernethy founded Rutherford College in 1850, but its charter was not granted until 1853. This was the first college in the South to admit boys and girls to the same classes. During the time that this institution was in operation, from the 1850's to 1933 with the exception of the Civil War years, Dr. Abernethy and his successors educated 10,000 boys and girls, many of them free of any tuition charges. A large number of the graduates entered the Christian ministry, not only the Methodist ministry here in our own state, but all over the nation. Many have become famous in other lines of endeavor. Among them are college presidents, judges, scientists, surgeons, lawyers, industrialists, and persons in high federal office.

Mr. George F. Ivey, a member of the Board of Trustees of Brevard College, was also a member of the Rutherford College Board. Rutherford's last president, Dr. E. P. Billups, became closely connected with Brevard College during the years that he was pastor of the Methodist Church in Brevard. When Brevard College opened, one member of its faculty, Mr. C. O. Cathey, came to it from the Rutherford College faculty.

Measuring the age of the institutions by the date on which the charter was granted, Rutherford College would be considered the older of the two; but Weaver College had important predecessors before it received its charter.

The first session of the Weaverville School was held in the "Conference House," a building erected for the meeting of the Holston Annual Conference in 1836. A neighborhood school was conducted in this rude structure until it was destroyed by fire in 1854. Then the teaching was carried on in Temperance Hall until it too was burned in 1872.

The section of country benefited by the Weaverville school felt so strongly the need of educational facilities that efforts were put forward at once to construct a new building and to extend the work of the institution. In 1873 the school was incorporated as Weaverville College, under a local Board of Trustees independent of any denomination. Under the administration of Dr. D. Atkins in 1883, the college was deeded to the Methodist Episcopal Church, South. In 1912 the charter was amended to change the name to Weaver College and to change the institution from a four-year school to a junior college.

Professor C. H. Trowbridge, who was Superintendent of Brevard Institute from 1904 to 1923, became president of Weaver College in 1923 and held this position until the merger of Weaver and Rutherford Colleges in 1933. Besides Mr. Trowbridge, Miss Lucile Smith, Miss Dulcie Hayes and Mr. Wesley Williams, all members of the Weaver College faculty, joined the faculty of the new Brevard College. Mrs. Lee Pylant, who had at one time been Dean of Women at Weaver College,

came to Brevard as Dean of Women in 1947. Mrs. C. E. Buckner, former Dean of Brevard College, was a graduate of Weaver.

The Cliosophic and Delphian literary societies, with their sister organizations, the Euterpeans and Mnemosyneans, were also brought to Brevard from Weaver College. Each of these societies has a long and interesting history.

Among the Board of Trustees of Weaver College were Mr. H. A. Dunham, Dr. C. M. Pickens, Judge Guy Weaver, and Rev. H. C. Sprinkle, Sr., all of whom are members of the present Board of Trustees of Brevard College and continue to support the college and its work.

Soon after the Civil War a well-to-do Philadelphian and his wife, who had traveled throughout Europe and visited much of the world, came to the mountains of North Carolina in search of a healthful climate. In 1895 this couple, Mr. and Mrs. Fitch Taylor, started a school for girls in a house near the overhead bridge on West Main Street in Brevard. Because the mountain families distrusted schools and education so much, the first student had to be paid to attend. Soon, however, the Taylors' little cottage became too small for the large number of girls seeking religious training and education. Mr. Taylor bought the Red House on Probarte Street, and added courses for the boys of the community. Again the school outgrew the house, but there was no money for more buildings. Then the Conference Epworth League began helping to support the school, and it became known as the Brevard Epworth School. In 1902 four acres of land were purchased; and West Hall, which was first named Taylor Hall, was begun. The income was not sufficient to complete the building, so the school was discontinued.

In the spring of 1903 a committee of three women went to Atlanta to the conference of the Woman's Home Mission Board of the Southern Methodist Church to ask for help. Miss Belle Bennett, president of the Home Mission Board, came to Brevard to investigate the school and to find a principal. As a result, Brevard Industrial Institute opened its doors in October of 1904 under the direction of Mr. E. E. Bishop. Mr. Bishop went to Thomasville, Georgia, to start a new school in 1904; and Mr. C. H. Trowbridge became the principal of Brevard Institute. Mr. Trowbridge held this position for sixteen years, during which time one hundred acres of land were bought, and the administration building and Ross Hall were built; the old Taylor Hall, later to be renamed West Hall, was brick veneered. After Mr. Trowbridge went to Weaver College, the Institute had three other principals. One of these was Mr. Oliver Orr, now of Brevard; the others were Mr. J. F. Winton and Miss Catherine Ritter. In 1933 Brevard Institute was consolidated with Vashti School, at Thomasville, Georgia; and the buildings and grounds were left in the care of Mr. D. Guy Dean, who is still a resident of Brevard and who now has a daughter at

Brevard College. These buildings remained unused until the opening of Brevard College in the fall of 1934.

Mrs. Myrtle Baber Young, at present a house counselor at Brevard College, was a student at Brevard Institute and later returned as nurse and teacher of home economics. Mr. Herman White, Superintendent of Buildings and Grounds at Brevard College, was also a student at Brevard Institute. Before going to Weaver College, Miss Lucile Smith taught at Brevard Institute for three years.

In 1933 the Western North Carolina Conference of the Methodist Church decided to merge Rutherford College and Weaver College and form a new institution at Brevard. On March 5, 1934, the Board of Trustees appointed by the Western North Carolina Conference, elected Dr. E. J. Coltrane, then on the National Committee of Education, to be the president of Brevard College; and Brevard was opened in September, 1934.

In founding this new junior college, the Western North Carolina Conference had two definite ideals in mind. The first is the Christian ideal. At Weaver and Rutherford Colleges much emphasis was placed on Christian education; and as their successor, Brevard College is pledged to the continuance of that tradition. The self-help plan is the second ideal. Taking into account the large number of boys and girls desiring a college education but financially unable to attend the existing institutions, the special Conference Educational Commission in 1933 recommended that Brevard College be conducted as a self-help junior college and that provision be made for participation of the students in various phases of farming and industry. For a number of years the college owned and operated a farm and a dairy, and every student was required to do a certain task each day. Then so many students began applying who did not need financial assistance that provision had to be made for only a rather limited number of self-help students, and the farm and dairy were discontinued.

During the administration of Dr. Coltrane, from the opening of the institution in 1934 until June 1950, Brevard College greatly expanded its physical plant, its program of instruction, and its faculty. West Hall, Taylor Hall, Ross Hall, and Spencer Hall—later renamed Dunham Hall in honor of Mr. H. A. Dunham of Asheville—all Brevard Institute buildings, were given to Brevard College by the Methodist Conference. The farm buildings were given by friends of the college who were interested in agriculture. The rock wall around the athletic field was constructed by the WPA, and a frame building to be used as a gymnasium was given by Mr. H. A. Dunham. A temporary science building, cafeteria, and several housing units for men have been erected to help meet the needs of the college. The James Addison Jones Library, dedicated on April 10, 1948, is a fireproof building which contains approximately 42,000 volumes. The Mary Frances Stamey Memorial Infirmary, dedicated on July 10, 1948, is also a fireproof structure, of the same architectural design as the library. It was given by the Stamey family in memory of their daughter, who was a student at Brevard College.

During the years new courses of instruction have been added, and the faculty has been increased to meet the growing needs of the students. In December of 1949 Brevard College was fully accredited by the Southern Association and the University Senate. This makes it possible for Brevard graduates to transfer to senior colleges and universities without difficulty.

In June, 1950, President Coltrane was succeeded by Reverend George Brinkmann Ehlhardt, who came to Brevard from the faculty of Duke University. The present administrator has entered upon his duties with a new outlook, a fresh enthusiasm, and a constructive vigor which augur well for the future of the College.

—Betsy Bowman Robinson.





Dedication

To Miss Craig, our "Lady of the Hour," who is the culmination of the best in instruction, friendship, and understanding. We dedicate this 1951 Pertelote.

She has given the means as well as the inspiration to many, and to each of us a word of praise from her is a goal to be won.



Ross Hall Faculty Apartments

*Administration
and Faculty*



Copyright—Fabian Bachrack, New York

THE REVEREND GEORGE BRINKMANN EHLHARDT

President

ROBERT F. ANDREWS, JR., B.S.
Coach, Athletic Director for Men
Burnsville, North Carolina

MISS VERA MAE AULT, B.S., R.N.
College Nurse, Hygiene
Charlotte, North Carolina

DR. ALBERT L. BRAMLETT, A.B., M.A.,
Ph.D.

History, Government
Fines Creek, North Carolina

MRS. ELSIE G. BRAMLETT
Art
Waynesville, North Carolina

MISS ELLA V. BUCKNER
Bursar
Saskatchewan, Canada

MRS. T. P. BUMGARDNER
House Counselor
Shelby, North Carolina

MISS MARJORIE CRAIG, A.B., M.A.
English, Pertelote Adviser
Reidsville, North Carolina

MRS. J. C. CURTIS
House Counselor
Asheville, North Carolina

MISS LOIS FRAZIER, B.S., M.S.
Business Education
Leaksville, North Carolina



F A C U L T Y



MISS SUSAN GRAHAM, B.A., B.M.
Piano, Glee Club Accompanist
Enfield, North Carolina

MISS DULCIE HAYES, A.B., M.A.
French, Spanish
Ogden, Illinois

PHILIP E. KENNEDY, A.B., M.A.
English, Clarion Adviser
Brevard, North Carolina



MRS. ALMA KENNEDY, A.B., M.A.
English
Brevard, North Carolina

DR. J. F. LEETE, B.S., Ph.D.
Chemistry, German
Brevard, North Carolina

EVERT ALLEN LIND, B.S.M., M.M.Ed.
Theory, Instrumental Music
St. Louis Park, Minnesota



BRUCE ATKINS LIVENGOOD, B.M., M.M.
Organ, Choral Instruction
Charlotte, North Carolina

MRS. MARY B. LIVENGOOD, B.A.
Registrar
Cincinnati, Ohio

MRS. MARY GLADYS LOBDELL,
B.S., M.S.
Biology
Brevard, North Carolina



DR. BURT W. LOOMIS, B.S., M.A., Ph.D.
Psychology, Education, Director of Guidance
Belgrade, Missouri

MRS. LOUISE P. MILLER
Piano
Troy, Alabama

MISS J. ESTHER MONTGOMERY,
B.S., M.S.
Home Economics
Maryville, Tennessee



MISS MARY LOUISE MOSELEY, B.S.
Women's Physical Education
Gaffney, South Carolina

MRS. HAROLD NORWOOD
Secretary to the President
Brevard, North Carolina

MAXWELL GALBRAITH PANGLE,
A.B., M.A.
Economics, Sociology
Galbraith Springs, Tennessee

MRS. LOULA MCNEER PANGLE
A.B., M.A.
Mathematics
Botetourt County, Virginia

MRS. ADA PARKER
B.S., M.A., A.B. in L.S.
Librarian
Elizabeth City, North Carolina

FRANCIS B. PRICE, B.M.
Voice
Norfolk, Virginia



MRS. LEE PYLANT, A.B., M.S.
Dean of Women, Mathematics
Bowdon, Georgia

MRS. H. B. RAINVILLE
House Counselor
Spartanburg, South Carolina

WILLIAM KIRLEY ROBINSON, B.S.
Physics, Engineering Drawing
Winchester, Virginia



REV. C. EDWARD ROY, A.B., B.D., M.A.
Religious Education
Helena, Alabama

MRS. JAMES SANDERS
Secretary to the Dean
Conway, South Carolina

MISS LUCILE SMITH, A.B., M.A.
English
Columbus, Georgia



J. J. STEVENSON, JR., A.B., B.D., M.A.
Dean of the College, History of Methodism, Study Methods
Saluda, South Carolina

MISS MARTHA WHELESS, A.B., M.S.
Business Education
Louisburg, North Carolina

HERMAN R. WHITE
Superintendent of Buildings and Grounds
Elizabeth City, North Carolina



MRS. LILLIAN WOOD
Secretary to the Registrar
Brevard, North Carolina

MRS. MYRTLE BABER YOUNG
Graduate of Brevard Institute
Supervisor of Cafeteria
Shelby, North Carolina





Seniors Informally



Classes



Senior Class Officers

President.....J. T. Nichols

Vice President.....Reid Gilbert

Secretary-Treasurer.....Helen Hayes

SENIORS

ALLEN ARCHIE ANGEL

Veteran

Franklin, N. C.

Christian Fellowship Club; Clisophic, International Relations Club.

LESSIE JEAN ARLEDGE

Tryon, N. C.

Bailar Club; Cheerleader; Clarion Staff; Commercial Club, President '51; Mnemosynean; Taylor Hall House Council.

WILLIAM BALDWIN

"Beel"

Whiteville, N. C.

Delphian; Intramural Softball; Varsity Football.

JAMES CLYDE BARKER

"Jim"

Gastonia, N. C.

Basketball; Delphian; Football; Monogram Club; Student Council Representative '51.

CHARLES A. BARKLEY

Gastonia, N. C.

Bailar Club; Chorus, President '50; Clisophic, Music Club, President '50.

FLORENCE BISHOP

Marshall, N. C.

Varsity Basketball Team; Women's Athletic Association, Secretary '50.

MARTHA ELIZABETH BISHOP

"Marty"

Tryon, N. C.

Bailar Club; Baptist Student Union, Secretary '51; Clarion Staff; Commercial Club; Mnemosynean.

CLARENCE MONROE BLYTHE

"Bernoulli"

Hendersonville, N. C.

Delphian; Football; Monogram Club, President '51; Pertelote Staff; Student Council, Vice-President '51.



SENIORS

DOROTHY JOYCE BRAND

"Speedy"

Miami, Florida

Baptist Student Union; Betty Lamp Club;
Clarion Staff; Commercial Club; Euterpean.

DOUGLAS BROOME

"Doug"

Pageland, S. C.

WILLARD BUFFKIN

Clarendon, N. C.

Baseball; Basketball; Christian Fellowship Club;
Delphian; Football; Monogram Club.

WILLIAM RAY CAIN, JR.

"Ray"

Asheville, N. C.

Clarion Staff; Drum Major of Band; Glee Club;
Manager of Basketball Team; Music Club.

THOMAS MASON CALDWELL, JR.

"Tommy"

Charlotte, N. C.

Baseball; Basketball; Charlotte Club; Christian
Fellowship Club; Clarion Staff; Delphian; Dram-
atics Club; Glee Club; Ministerial Club; Music
Club.

ARCHIE D. CANNON

"Box"

Huntersville, N. C.

PATRICIA CARTER

"Pat"

Lakeland, Georgia

Bailor Club; Clarion Staff; Dramatics; Fresh-
man Class Secretary.

HELEN COBLE

"Woos"

Julian, N. C.

Basketball; Betty Lamp Club; Christian Fel-
lowship Club; Mnemosynean; Women's Athletic
Association.



SENIORS

MARY ELIZABETH COCKERHAM

"Lib"

Dobson, N. C.

LURA S. COLE

Leicester, N. C.

Commercial Club, Treasurer '50, Vice-President '51; Dramatics Club; Euterpean; Pertelote Staff; West Hall House Council.

CAROLYN EVE COLLINS

Charlotte, N. C.

Betty Lamp Club; Charlotte Club; Clarion Staff; Commercial Club, Treasurer '51; Dramatics Club; Euterpean.

HELEN E. COLTRANE

Winston-Salem, N. C.

Betty Lamp Club; Christian Fellowship Club; Director of Religious Education Club; Glee Club.

MARION COOK

Norris, S. C.

JOSEPH S. DAVIS

"Joe"

Plymouth, N. C.

Baseball; Delphian; Folk Dance Club; Football; House Council; International Relations Club, Vice-President '51; Monogram Club; Veterans' Club.

JOYCE ANN DEAS

Canton, N. C.

Bailar Club; Betty Lamp Club, President '51; Christian Fellowship Club; Euterpean; Pertelote Staff; Volley Ball Intramural.

DOROTHY DELLINGER

"Dot"

Lincolnton, N. C.

Basketball; Betty Lamp Club; Christian Fellowship Club; Clarion Staff; Director of Religious Education Club, Vice-President '51; Dramatics Club; Glee Club, Treasurer '51; International Relations Club; Mnemosynean; Student Council; Taylor Hall House Council; Women's Athletic Association, President '51.



SENIORS

JAMES A. DILLARD, JR.

"Jim"

Pickens, S. C.

Baseball; Basketball; Football, Co-Captain '51; Monogram Club.

ANNA RUTH DOUGHERTY

Black Mountain, N. C.

Alpha Pi Epsilon; Betty Lamp Club; Christian Fellowship Club; Commercial Club; Mnemosynean.

ANN DOUGLAS DUCKWORTH

"Duck"

Brevard, N. C.

Basketball; Betty Lamp Club; Day Students' Club, Vice-President '50 and '51; Women's Athletic Association; Women's Chorus.

NELTA JEAN EAKER

"Jean"

Dallas, N. C.

Alpha Pi Epsilon; Bailar Club; Cheerleader; Commercial Club; Dramatics Club; Mnemosynean.

QUILLA JANE EARGLE

Charlotte, N. C.

Christian Fellowship Club; Glee Club; Methodist Church Choir; Mnemosynean; Music Club; Phi Theta Kappa, Treasurer '50; Women's Chorus.

CHARLES FERGUSON

"Speed"

Gastonia, N. C.

Basketball; Commercial Club; Delphian-Sergeant-at-Arms; Football.

MARTHA ADA GIBBS

"Marty"

Asheville, N. C.

Bailar Club; Basketball; Euterpean, President '51; Glee Club; Pertelote Staff; Women's Athletic Association.

EDDIE REID GILBERT

Germanton, N. C.

Basketball; Cheerleader; Christian Fellowship Club; Clarion Staff; Clisophic; Dramatics Club; Glee Club; Phi Theta Kappa, President '51; Sigma Pi Alpha, Treasurer '51.



SENIORS

WILMA JAMES GORDON
"Mousie"

Highlands, N. C.
Baptist Student Union; Christian Fellowship Club; International Relations Club.

JAMES HOWARD GRAHAM
"J. Howard"

Kannapolis, N. C.
Bailar Club; Christian Fellowship Club; Clarion Staff; Delphian; Dramatics Club; International Relations Club.



BARBARA MAXINE HALL
"Babs"

Brevard, N. C.
Baptist Choir; Basketball; Clarion Staff; Day Students' Club; President '50; Sigma Pi Alpha; Mnemosynean.

WALTER BREWER HARRIS
"Dizzy"
Shelby, N. C.



HELEN HAYES
Asheville, N. C.

Bailar Club; Betty Lamp Club; Christian Fellowship Club; Clarion Staff; Dramatics Club; Glee Club; International Relations Club; Mnemosynean; Secretary of Senior Class.

FRANK HICKS, JR.
"Don"

Frank, N. C.
Closophic; House Council.



KENNETH HIGHSMITH
Moorhead City, N. C.

RICHARD DAVID HOBSON
Winston-Salem, N. C.



SENIORS

EDGAR M. HOLDEN

"Doc"

Brevard, N. C.

MARY ALICE HOLLIFIELD

"Shorby"

Brevard, N. C.

Baptist Student Union; Clarion Staff; Dramatics Club; Euterpean; Glee Club; Phi Theta Kappa; Treasurer '50; Sigma Pi Alpha; President '50; Secretary-Treasurer Student Council.

JAMES ROBERT HOYLE

"Bobby"

Belwood, N. C.

Clisophic; Glee Club.

BETTIE JO HUFF

"Peanut"

Greenville, S. C.

Advisory Council; Bailar Club; Cheerleader; Clarion Staff; Mnemosynean; Pertelote Staff.

NATALIE LA VERNE JONES

Lake Junaluska, N. C.

Basketball; Euterpean; Treasurer '50; Glee Club; House Council; Representative of West Hall on Advisory Board.

CAROLINE LILLIAN KING

Brevard, N. C.

Betty Lamp Club; Clarion Staff; Phi Theta Kappa; Sigma Phi Alpha.

HOYAL B. KYE

"Key"

Tobaccoville, N. C.

Flying Club; Clisophic.

WILLIAM RAY LASLEY, JR.

Lewisville, N. C.



SENIORS

MACK D. LASSITER
"Mack"

Charlotte, N. C.

Christian Fellowship Club; Dramatics Club,
 Vice President '51; Delphian; Glee Club, Presi-
 dent '51; Music Club; Radio Club.

ALICE BLANCH LEGGETT
"Cocker Spaniel"

Charlotte, N. C.

Double Quartette; Dramatics Club; Girls' Sex-
 tette; Glee Club; Mnemosynean; Music Club;
 Pertelote Staff; Women's Athletic Association.

IDA HOPE LEONARD
"Hopeless"

Greensboro, N. C.

Bailar Club; Euterpean; Clarion Staff; Glee
 Club; Music Club, Secretary '51; Phi Theta
 Kappa.

ANNE LEWIS
"Annabel"

King, N. C.

Bailar Club; Euterpean; Clarion Staff; Glee
 Club; May Court '50; Sophomore Representative
 on Student Council.

MAX ERWIN McCracken

Veteran

"Red"

Canton, N. C.

Baseball Manager; Delphian; Football; Mono-
 gram Club; Veterans' Club.

PEGGY RUTH McCracken

Waynesville, N. C.

Christian Fellowship Club; Glee Club; Mne-
 mosynean; Music Club; Women's Chorus.

NEWTON CHASTAIN McKinney

"Newt"

Asheville, N. C.

WILLIAM EUGENE MAINOUS

"Bill"

Canton, N. C.

Basketball; Clisosphic, Secretary-Treasurer '51;
 Pertelote Staff, Editor '51.



SENIORS



FLETCHER MARTIN

"Fletch"

Bennettsville, S. C.

ADA ETHEL MASTERS

Brevard, N. C.



ARCHIE THOMAS MILLER

"Archie"

Arlington, Virginia

Band; Glee Club.

HUGH CASWELL MITCHUM, JR.

"H. C."

Charlotte, N. C.

Delphian; Vice President '50; Freshman Class,
President '50.

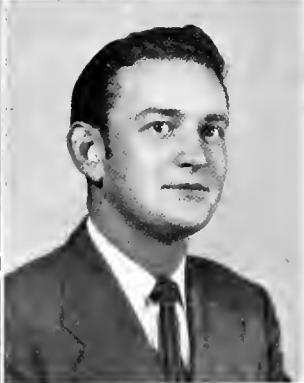

ARTHUR J. MORIARTY

Veteran

"Moe"

Alexandria, Virginia

Commercial Club; Football; International Re-
lations Club; Monogram Club; Veterans' Club;
Student Council.

JOHN T. NICHOLS, JR.

Veteran

"Pop"

Rocky Mount, N. C.

Bailar Club; Delphian; Dormitory President
'51; Football; House Council President '50; Mon-
ogram Club; Sophomore Class President '50;
Student Government Council '51; Veterans' Club,
Vice President '51.



RICHARD NICHOLSON

Brevard, N. C.

CARL C. OUTEN

Veteran

Kannapolis, N. C.

SENIORS

W. ODELL PARKER

Dunn, N. C.

Bailar Club; Christian Fellowship Club; Clisophic, Vice President '51; Dramatics Club.



FRED PARKS

Fox, Virginia

Clisophic; International Relations Club.

CLARA JEAN PARRISH

"Jean"

Brevard, N. C.

Basketball; Betty Lamp Club; Baptist Student Union; Christian Fellowship Club; Clarion Staff, Editor '51; Glee Club; International Relations Club; Phi Theta Kappa; Sigma Pi Alpha; Student Council '51.



ROBERT V. PEELE

Veteran

"Bam-Bam"

High Point, N. C.

Baseball; Basketball; Delphian; Football; Monogram Club; Veterans' Club.

DORYLAS M. PICKLESIMER

"Pickle"

Highlands, N. C.

Christian Fellowship; International Relations Club.



ANNA LOUISE REID

"Anna"

Winston-Salem, N. C.

Bailar Club; Band; Christian Fellowship Club; Glee Club; Music Club.

THOMAS G. ROBERTS

"Tom"

Lansing, N. C.

Clisophic; Dramatics Club; Football; International Relations Club; Monogram Club.



DOROTHY GAY ROCKWOOD

"Dottie Gay"

Brevard, N. C.

Band; Betty Lamp Club; Baptist Student Union; Dramatics Club; Glee Club; Mnemosynean.

SENIORS



BRUCE ANDERSON ROWE

"Bruce"

Bennettsville, S. C.

LANDER RAYMOND RUDISILL

Veteran

Kannapolis, N. C.



JOANN BOYD SCHAEFFER

"Jody"

Winston-Salem, N. C.

Bailar Club; Baptist Choir; Dramatics Club; Euterpean, Vice President '51; Glee Club; Women's Athletic Association.

KENNETH N. SCOTT

"Scottie"

Veteran

Hendersonville, N. C.



BARBARA SCROGGS

Canton, N. C.

Betty Lamp Club; Christian Fellowship Club; Commercial Club; Mnemosynean.

EARL EUGENE SECKINGER

"Padre"

Savannah, Ga.

Christian Fellowship Club; Cliosophic; Freshman Class President '50; Horseshoe Methodist Church, Pastor; Ministerial Club.



JEWELL SAREPTA SENTELLE

Pisgah Forest, N. C.

BETTY JANE SHEPHERD

Kannapolis, N. C.

Bailar Club; Clarion Staff; Dramatics Club; Glee Club; International Relations Club; Mnemosynean; Pertelote Staff; Sigma Pi Alpha.

SENIORS

MARY VIVIAN SIMMONS

"Viv"

Lenoir, N. C.

Christian Fellowship Club, Vice-President '51; Director Religious Education Club; International Relations Club, Secretary '50, President '51; Pertelote Staff '51; Sigma Pi Alpha; Student Christian Council.

MILDRED HAZEL SKIPPER

"Skip"

Mill Spring, N. C.

Baptist Student Union, Vice-President '51; Christian Fellowship Club; International Relations Club; Student Christian Council.

BETTY JEAN SMATHERS

Canton, N. C.

Commercial Club; Euterpean.

DAVID GLEN STARR

Greensboro, N. C.

Chemistry Award, Phi Theta Kappa; Sigma Pi Alpha, Vice President '51.

BENJAMIN T. STEELE

"Ben"

Greensboro, N. C.

Baseball; Christian Fellowship Club, President '51; House Council Dormitory H; Phi Theta Kappa; Student Christian Council, Chairman '51; Student Council.

ARTHUR T. THOMPSON

"Tommy"

Hendersonville, N. C.

HAROLD EDWARDS TOLBERT

Lenoir, N. C.

CLINTON HAMER TUTTEROW

"C. H."

Charlotte, N. C.

Bailar Club; Baseball; Christian Fellowship Club; Clarion Staff; Delphian, President '51; Dramatics Club, President '51; Glee Club.

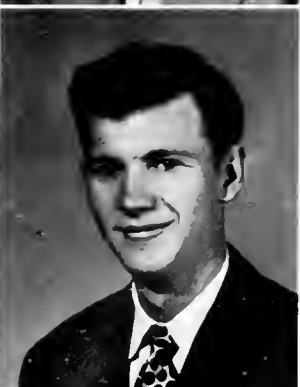

SENIORS

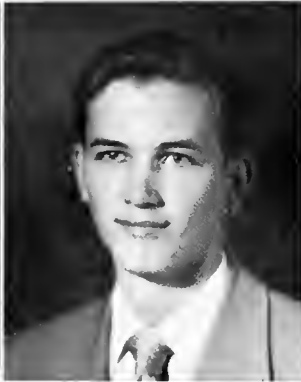

WAYNE MILLER UMPHLETT

"Ump"

Summerville, S. C.

Christian Fellowship Club; Cliosophic; Dramatics Club; Glee Club; Music Club; Radio Chorus.

EDGAR RAYMOND UNDERWOOD

Charlotte, N. C.



ROBERT MILTON VARNER, JR.

"Bobby"

Mooresville, N. C.

Bailar Club; Christian Fellowship Club; Cliosophic; Dramatics Club; Glee Club.

DOROTHY MAE WALLACE

"Dot"

Spindale, N. C.

Bailar Club; Christian Fellowship Club; Clarion Staff; Dramatics Club; Euterpean; Glee Club; Phi Theta Kappa; Sigma Pi Alpha; Urbana Methodist Student Conference.



DORIS MAE WASHBURN

"Wadah"

Madison, N. C.

Betty Lamp Club; Christian Fellowship Club; Euterpean; Glee Club.

BERNIE BURNETTE WELCH

Winston-Salem, N. C.

Basketball; Football; Monogram Club; Pertelote Staff; Student Council, President '51; President's Advisory Committee; Student Christian Council.



JOE JACK WELLS

"Pac"

Waynesville, N. C.

Bailar Club; Basketball; Cliosophic, President '51; Football; Monogram Club; Pertelote Staff.

ELIZABETH JOAN WILLIAMS

Mill Spring, N. C.

Baptist Student Union; Clarion Staff; Euterpean; International Relations Club, Phi Theta Kappa, Secretary '51; Sigma Pi Alpha.

SENIORS

NORMA JEAN WILLIAMS

East Bend, N. C.

Christian Fellowship Club; Commercial Club, Secretary '51; Euterpean; West Hall House Council.

JANE ALICE WILSON

Gastonia, N. C.

Christian Fellowship Club; Director Religious Education Club, Secretary '51; Student Council; West Hall Council, President '51; Student Christian Council.



MARCUS HARRY WOOSLEY

Granite Falls, N. C.

DOROTHY MAE WRAY

"Dot"

Spindale, N. C.

Christian Fellowship Club; Euterpean; Sigma Pi Alpha.



JANET FRANCES WRAY

"Jan"

Spindale, N. C.

Bailar Club; Christian Fellowship Club; Pertelote Staff; Dramatics Club; Euterpean; Glee Club.

CHARLES YARBROUGH

Concord, N. C.

Christian Fellowship Club; Freshman Class President '50; Etowah Methodist Church, Pastor; Ministerial Club, President '51; Pertelote Staff, Business Manager; Student Christian Council; Student Council.



P O S T G R A D U A T E S



JAMES OLIVER CRAWFORD, JR.
Greensboro, N. C.

EUGENE SWIN KING, JR.
Brevard, N. C.



NORMA LANELLE KING
Brevard, N. C.

BETSY BOWMAN ROBINSON
Marion, N. C.



EMILY ANN SMITH
Brevard, N. C.



Officers

Mack Armstrong, *President*

Ellen Faulkner, *Secretary-Treasurer*

Freshmen



FRESHMEN

- MACK MONROE ARMSTRONG**
 Bessemer City, N. C.
ANNETTA GERALDINE BARRIER
 Concord, N. C.
WILLIAM EDWARD BASS
 Shelby, N. C.
JOSEPH LAWSON BINGHAM
 Leicester, N. C.
EARL CLIFFORD BLACK, JR.
 Charlotte, N. C.
DAPHNE JANET BOWERS
 Bethel, N. C.
SHERMAN LEE CANTER
 Greensboro, N. C.
SARAH CAROL CARTER
 Lakeland, Ga.
ELIZABETH ANN CLAPP
 Greensboro, N. C.
BILLIE KATHERINE CLINE
 Gold Hill, N. C.
ALEX CHRIS COLOZOFF
 Miami, Fla.
CURTIS SCARBOROUGH
COVINGTON
 Charlotte, N. C.
ALTON WATKINS CRAVEN
 Ramseur, N. C.
MARY LOUISE DEAN
 Brevard, N. C.
MELBA DEAN ELLER
 Wilkesboro, N. C.
BETTY JEAN EVANS
 West Orange, N. J.
LOLA ELLEN FAULKNER
 Charlotte, N. C.
LOWERY ODELL FERGUSON
 Clyde, N. C.
VIRGINIA MAE FOOTE
 Asheville, N. C.
RACHEL MAE FRANKLIN
 Spear, N. C.
KENNETH CICERO FURR
 Concord, N. C.
GRETA JOAN GAMBLE
 Greensboro, N. C.
CUBA GILVER
 Comeguay, Cuba
JOHN FOTCH GORDON
 Wendell, N. C.
NANCY LUELLA HAGER
 Bessemer City, N. C.
RICHARD BRYCE HALL
 Leicester, N. C.
CAROLYN LUCILLE HAMILTON
 Asheville, N. C.
SARAH ANN HARGETT
 Waxhaw, N. C.

FRESHMEN

PERRY WILBURN HARRISON

Walkertown, N. C.

JANE ANNE HART

Brevard, N. C.

THOMAS LEE HARTLEY

Linville, N. C.

BOBBY LEE HAYES

State Road, N. C.

VIRGINIA MAE HIGGINS

Cane River, N. C.

JOSEPH ROBERT HIPPI

Charlotte, N. C.

JACK LEROY HOLDER

Clemmons, S. C.

DONALD ELMER HUDSON

Zirconia, N. C.

MARY JANE KORNEGAY

Greensboro, N. C.

KATHERINE PARKER LASETER

Pisgah Forest, N. C.

JOSEPH DONALD LAUGHTER

Hendersonville, N. C.

BETTY SUE LINEBERRY

Elkin, N. C.

EDWARD REID LUCKEY

Stanley, N. C.

ROBERT MISENHEIMER

McALLISTER

Mt. Pleasant, N. C.

JACK HERSCHEL McCALL

Brevard, N. C.

FRANCIS SMITHWYCK

McFARLAND

High Point, N. C.

ED MEYER MCGINN

Charlotte, N. C.

ROBERT LEE MCGUIRE

Pisgah Forest, N. C.

BEN HOWARD McINTOSH

Stanley, N. C.

ANSEL BOBO McMAKIN

Slater, S. C.

MARY FRANCES PATRICIA

MALEY

Brevard, N. C.

JERRY WAYNE MANN

Spruce Pine, N. C.

ROBERT BURTON MANN

Canton, N. C.

JOAN DOVIE MEDFORD

Waynesville, N. C.

NANCY JANE MEDFORD

Waynesville, N. C.

NORMA JUNE MERRITT

Winston-Salem, N. C.

LOIS JANE MORGAN

Asheboro, N. C.

MARY GRACE NANCE

Chadbourn, N. C.





FRESHMEN

WILLIAM THOMAS NEAL
Greensboro, N. C.

BELVA MARIE NICHOLS
Prentiss, N. C.

PAUL LENNELL NICHOLSON
Ware Shoals, S. C.

HAROLD WILLIAM PARKER
Pickens, S. C.

LAURENCE EDWARD POTEAT
Spencer, N. C.

DAVID GEORGE PRICE
Waynesville, N. C.

MILTON REID PRILLAMAN
Stoneville, N. C.

JAMES LEMONS SMITH
Charlotte, N. C.

MATTIE GLORIA STARNES
Waxhaw, N. C.

RUBY MAE SUGGS
Tabor City, N. C.

JO ANN THORNTON
Sandy Ridge, N. C.

MARCUS LEE TUTTLE
Winston-Salem, N. C.

JOE ALEX WALDROP
Franklin, N. C.

MARY DALE WALLER
Charlotte, N. C.

MARTHA FRANCES WASHAM
Charlotte, N. C.

WILLIE WEE WELLMON
Rutherford College, N. C.

PAUL DEAN WHITSON
Tepton Hill, N. C.

TED DONALD WILKERSON
Charlotte, N. C.

JOHN WORTH WILKERSON
Leicester, N. C.

BOBBY LEE WILLARD
Charlotte, N. C.

MARIANNA YOUNG
Asheville, N. C.



Organizations



STUDENT COUNCIL

OFFICERS: President, Bernie Welch; Vice President, Clarence Blythe; Secretary and Treasurer, Mary Alice Hollifield.

OTHER MEMBERS: James Barker, Curtis Covington, Dor Dellinger, Ann Lewis, Bob Mann, J. T. Nichols, Jean Parrish, Larry Poteat, James Smith, Ben Steele, Jane Wilson, Charles Yarbrough.

FACULTY ADVISER: Miss Louise Moseley.



PERTELOTE STAFF

Editor-in-Chief . . . William E. Mainous
Associate Editor . . . Betsy Bowman Robinson
Senior Editor . . . Vivian Simmons
Freshman Editor . . . Carol Carter
Write-up Editor for Women . . . Lura Cole
Write-up Editor for Men . . . Joe Jack Wells
Men's Sports Editor . . . Ansel McMakin
Women's Sports Editor . . . Nancy Medford
Organizations Editor . . . Cecil Wilkinson

Photography Editor . . . Earl Black
Features Editor . . . Alice Leggett
Typing Editors . . . Ann Deas, Janet Wray
Business Manager . . . Charles Yarborough
Assistant Business Manager . . . Lawrence Poteat
Advertising Manager . . . Juddy McCrary
Circulation Manager . . . Clarence Blythe
Faculty Adviser . . . Miss Marjorie Craig



CLARION STAFF

Editor-in-Chief..... Jean Parrish
Associate Editor..... Tom Neal
Managing Editor..... W. Ray Cain, Jr.
Associate Managing Editor..... Martha Bishop
Feature Editor..... Bonnie Hawkins
Sports Editor..... Harold Tolbert
Sports Writers..... Clarence Blythe,
 Mack Lassiter, Allen Angel, Jim Dillard

Feature Writers..... Joyce Brand, Carolyn Collins,
 Dot Dellinger, Ben Steele, Helen Hayes,
 Natalie Jones
Business Staff..... Caroline King, Lawson Bingham,
 Barbara Hall, Clinton Tutterow, Tommy Caldwell,
 Jerry Mann, Bob Mann
Artist..... Wilburn Harrison
Secretarial Staff..... Mary Alice Hollifield
Faculty Adviser..... Mr. Philip E. Kennedy





CHRISTIAN FELLOWSHIP CLUB

OFFICERS: President, Ben Steele; Vice President, Vivian Simmons; Secretary and Treasurer, Dot Dellinger; Program Chairman, Norma June Merritt; Recreational Chairman, Reid Gilbert.

MEMBERS: Earl Black, Daphne Bowers, Elizabeth Ann Clapp, Billie Cline, Helen Coltrane, Mary Louise Dean, Ann Deas, Melba Eller, Ellen Faulkner, Rachel Franklin, Cuba Gilver, John Gordon, Wilma Gordon, Sarah Hargett, Jane Anne Hart, Mac Higgins, Kathy Laseter, Bobby McAllister, Jane Morgan, Mary Grace Nance, Harold Parker, Jean Parrish, Dorylas Picklesimer, Thomas Roberts, Earl Seckinger, Mildred Skipper, James Smith, Gloria Starnes, Ruby Suggs, Martha Washam, Bernie Welch, Willie Wellmon, Jane Wilson, Dot Wray, Janet Wray, Charles Yarbrough, Marianna Young.

FACULTY ADVISER: Mr. C. Edward Roy.

MINISTERIAL CLUB

OFFICERS: President, Charles Yarbrough; Vice President, James Smith; Secretary and Treasurer, Mack Armstrong; Publicity Chairman, Earl Seckinger.

MEMBERS: Tommy Caldwell, Walter Cooper, Francis McFarland, Ben Steel.

FACULTY ADVISER: MR. C. EDWARD ROY.





EUTERPEAN LITERARY SOCIETY

OFFICERS: President, Martha Gibbs; Vice President, Joann Schaefer; Secretary, Martha Frances Washam; Treasurer, Natalie Jones.

MEMBERS: Geraldine Barrier, Joyce Brand, Billie Cline, Lura Cole, Carolyn Collins, Mary Louise Dean, Ann Deas, Melba Eller, Jane Anne Hart, Mary Alice Hollifield, Mary Jane Kornegay, Hope Leonard, Joan Medford, Nancy Medford, Mary Grace Nance, Betty Jean Smathers, Gloria Starnes, Dor Wallace, Doris Washburn, Norma Jean Williams, Joan Williams, Jane Wilson, Dorothy Wray, Janet Wray.

FACULTY ADVISER: Miss Louise Mosely.

PHILOSOPHIC LITERARY SOCIETY

OFFICERS: President, Joe Jack Wells; Vice President, Odell Parker; Secretary and Treasurer, William Mainous; Chaplain, Earl Seckinger.

MEMBERS: Chris Colozoff, Marion Cook, Frank Ellerbe, Thomas Hartley, Bob Hayes, Frank Hicks, Jack Holder, Bobby Hoyle, Hoyal Kye, Ansel McMakin, Fred Parks, Wayne Umphlett, Bobby Varner.

FACULTY ADVISER: Mr. W. K. Robinson.





MNEMOSYNEAN LITERARY SOCIETY

OFFICERS: President, Pat Brown; Vice President, Kathy Laster; Secretary and Treasurer, Helen Hayes.

MEMBERS: Jean Arledge, Martha Bishop, Katherine Bishop, Carol Carter, Pat Carter, Elizabeth Clapp, Helen Coble, Dot Dellinger, Ruth Dougherty, Jean Eaker, Jane Eargle, Betty Jean Evans, Ellen Faulkner, Rachel Franklin, Joan Gamble, Nancy

Hagar, Carolyn Hamilton, Sarah Hargett, Mae Higgins, Bettie Huff, Alice Leggett, Patsy Maley, Ada Masters, Jane Morgan, Belva Nichols, Dottie Gay Rockwood, Betty Shepherd, Barbara Scroggs, Jo Ann Thornton, Peggy Waller, Willie Wellmon, Marianna Young.

FACULTY ADVISER: Mrs. Bruce Livengood.

DELPHIAN LITERARY SOCIETY

OFFICERS: President, Clinton Tutterow; Secretary and Treasurer, Raymond Underwood.

MEMBERS: James Barker, Lawson Bingham, Clarence Blythe, Ray Cain, Tommy Caldwell, Howard

Graham, Don Hudson, Bob McAllister, Max McCracken, Jerry Mann, H. C. Mitchum, Larry Po-teat, Cecil Wilkinson, Ted Wilkerson.

FACULTY ADVISER: Mr. Bruce A. Livengood.





PHI THETA KAPPA

(Scholarship Fraternity)

OFFICERS: President, Reid Gilbert; Vice President, Mary Alice Hollifield; Secretary and Treasurer, Joan Williams.

MEMBERS: Jane Eargle, Carolyn King, Hope Leonard, Peggy McCracken, Jean Parrish, Ben Steele, Dot Wallace, Charles Yarbrough.

FACULTY ADVISER: Dr. Burt Loomis.

SIGMA PI ALPHA

(Foreign Language Fraternity)

OFFICERS: President, Mary Alice Hollifield; Vice President, David Starr; Secretary, Jean Parrish; Treasurer, Reid Gilbert.

MEMBERS: Barbara Hall, Betty Shepherd, Vivian Simmons, Dot Wallace, Joan Williams.

FACULTY ADVISER: Miss Dulcie Hayes.



ALPHA PI EPSILON

(Commercial Fraternity)

OFFICERS: President, Jean Aker;
Vice-President, Ruth Dougherty;
Secretary-Treasurer, Bonnie Hawkins.



BAPTIST STUDENT UNION

OFFICERS: President, Jane Anne Hart; Vice President, Mildred Skipper; Secretary and Treasurer, Martha Bishop.

MEMBERS: Joyce Brand, Mary Louise Dean, Anne

Duckworth, John Gordon, Wilma Gordon, Mary Alice Hollifield, Eugene King, Joe Laughter, Jean Parrish, Dottie Gay Rockwood, Betty Jean Smathers.

FACULTY ADVISER: Mrs. Philip Kennedy.





INTERNATIONAL RELATIONS CLUB

OFFICERS: President, Vivian Simmons; Vice President, Joe Davis; Secretary and Treasurer, Joan Williams.

MEMBER: Dot Dellinger, Mary Louise Dean, Howard Graham, Wilma Gordon, Jane Anne Hart, A. J. Moriarity, Dorylas Picklesimer, Betty Shepherd, Mildred Skipper, Ruby Suggs.

FACULTY ADVISER: Dr. A. L. Bramlett.

D R A M A T I C S C L U B

OFFICERS: President, Clinton Tutterow; Vice President, Mack Lassiter; Secretary and Treasurer, Lura Cole; Student Director, Tom Roberts.

MEMBERS: Pat Brown, Martha Bishop, Pat Carter, Jean Eaker, Betty Jean Evans, Howard Graham, Thomas Hartley, Helen Hayes, Mary Alice Holli-

field, Mary Jane Kornegay, Alice Leggett, Anne Lewis, Larry Poteat, Dottie Gay Rockwood, Joann Schaefer, Betty Shepherd, Gloria Starnes, Wayne Umphlett, Peggy Waller, Martha Frances Washam, Janet Wray.

FACULTY ADVISER: Mr. Francis Price.





B E T T Y L A M P C L U B

(Home Economics)

OFFICERS: President, Ann Deas; Vice President, Mary Grace Nance; Secretary and Treasurer, Billie Cline.

MEMBERS: Joyce Brand, Carolyn Collins, Melba Eller, Mae Higgins, Carolyn King, Jean Parrish, Dottie Gay Rockwood, Marianna Young.

FACULTY ADVISER: Miss Esther Montgomery.

C O M M E R C I A L C L U B

OFFICERS: President, Jean Arledge; Vice President, Norma Jean Williams; Secretary, Lura Cole; Treasurer, Carolyn Collins.

MEMBERS: Martha Bishop, Joyce Brand, Ruth Dougherty, Jean Eaker, Barbara Scroggs.

FACULTY ADVISER: Miss Martha Wheelless.





GLEE CLUB

OFFICERS: President, Mack Lassiter; Secretary and Business Manager, Ellen Faulkner.

MEMBERS: Charles Barkley, Geraldine Barrier, Pat Brown, Tommy Caldwell, Helen Coltrane, Dot Dellinger, Kenny Davis, Jane Eargle, Frank Ellerbe, Rachel Franklin, Lowery Ferguson, Martha Gibbs, Reid Gilbert, Jack Gooch, Nancy Hager, Carolyn Hamilton, Bonnie Hawkins, Helen Hayes, Tommy Higgins, Mary Alice Hollifield, Natalie Jones, Eugene King, Norma King, Mary Jane Kornegay, Katherine

Laseter, Alice Leggett, Hope Leonard, Ann Lewis, Peggy McCracken, Archie Miller, Jean Parrish, John Randall, Anna Reid, Dorothy Gay Rockwood, Joann Schaefer, Jewell Sentelle, Ann Smith, Gloria Starnes, Clinton Tutterow, Wayne Umphlett, Bobby Varner, Dot Wallace, Doris Washburn, Janet Wray, Peggy Waller.

DIRECTOR: Mr. Bruce A. Livengood.

ACCOMPANIST: Miss Susan Graham.

MUSIC CLUB

OFFICERS: President, Charles Barkley; Secretary and Treasurer, Mary Jane Kornegay.

MEMBERS: Pat Brown, Kenny Davis, Jane Eargle, Ellen Faulkner, Lowery Ferguson, Jack Gooch, Norma King, Bill Lasley, Mack Lassiter, Katherine Last-

er, Alice Leggett, Hope Leonard, Peggy McCracken, Archie Miller, Anna Reid, Peggy Waller, Wayne Umphlett.

FACULTY ADVISER: Miss Susan Graham.





The King and Queen of May

King of May..... Dwight Foster

Queen of May..... Joyce Wilhelm

Maid of Honor..... Mildred Case

Activities



May Court

King Dwight Foster

Queen Joyce Wilhelm

Maid of Honor Mildred Case

Her Attendant Donald Helms

Other Attendants:

Maxine Renshaw and Clyde Pitts

Lizette Lewis and Harold Tolbert

Anne Lewis and Kenny Davis

Jennie Lee Jackson and Sherman Canter





May Day Dances

Brevard Superlatives



MOST LIKELY TO SUCCEED
Mary Alice Hollifield, Reid Gilbert



BEST DRESSED
Joann Schaefer, H. C. Mitchum





BEST LOOKING
Norma Jean Williams, Hoyal Kye



MOST ORIGINAL
Helen Hayes, Max McCracken



MOST ATHLETIC
Helen Coble, Bernie Welch



BEST ALL-ROUND
Dorothy Dellinger, William Mainous



*A night of Shakesperian basketball by the Faculty.
 In there for the rebound.
 Winners of the Intramural Basketball Trophy
 Half-time activities at the Thanksgiving game.*

*He almost got away.
 At the Thanksgiving game.
 Baseball Lettermen.*



The Tornadoes



The 1950 Season

The Brevard Tornadoes coached by Bob Andrews and Bob Swicegood, even though handicapped by injuries throughout the season, made a creditable showing in the Carolina's Junior College Conference competition. The Tornadoes' record for the 1950 season was three games won, four games lost, and one tied.

The Tornadoes opened the season with a thrilling 14 to 13 victory over Presbyterian Junior College. The margin of victory came from perfect placements after touchdowns.

The Tornadoes next traveled to Banner Elk, where they played the fine Lees-McRae team. The conference champions rolled over Brevard 61 to 0.

Brevard broke back into the win column against the Blue Ridge School for Boys. This game was played in the rain and mud at Hendersonville. The final score was Brevard 22 and Blue Ridge 0.

The Tornadoes then played Gardner-Webb at Brevard. The "T" was too powerful for the Tornadoes, as Gardner-Webb downed them 39 to 0.

The following week at Hendersonville the Black Widows of North Greenville scored in the final two minutes of play to knot the score at 19 all. The placement was good. Final score was North Greenville 20 and Brevard 19.

The Tornadoes traveled up to Cullowhee and played the strong WCTC "B" team. The Catamounts scored three touchdowns and one extra point to win 19 to 0.

The Blue and White took the field as underdogs to the strong eleven from West Georgia. The Tornadoes, playing their best game of the year, edged the West Georgia squad 7 to 6. Again it was a perfect placement that gave Brevard its victory.

On Thanksgiving Day the rival game between Mars Hill and Brevard was played. Both teams showed some very fine offensive plays but were unable to connect for a touchdown. The final score of this game was the Lions of Mars Hill 0 and the Brevard Tornadoes 0.



Left to right: first row: Gene West, Ansel McMakin, James Barker, David Price, David Dale, Max McCracken, Harry Woosley, Earl Black and Joe Hipp. Second row: Ted Wilkerson, Bill Bass, Harold Watson, Bill Beasley, Tom Mitchell, Joe Jack Wells, Reid Prillaman, Harold Parker, John Cook, Curtis Covington and Joe Davis. Third row: Coach, Bob Swicegood, Kenneth Highsmith, J. T. Nichols, Clarence Blythe, Sherman Canter, Bob Peele, Bernie Welch, James Dillard, Bill Baldwin, Bob Mann, Charles Ferguson, Manager, Jerry Mann and Coach, Bob Andrews, Jr.



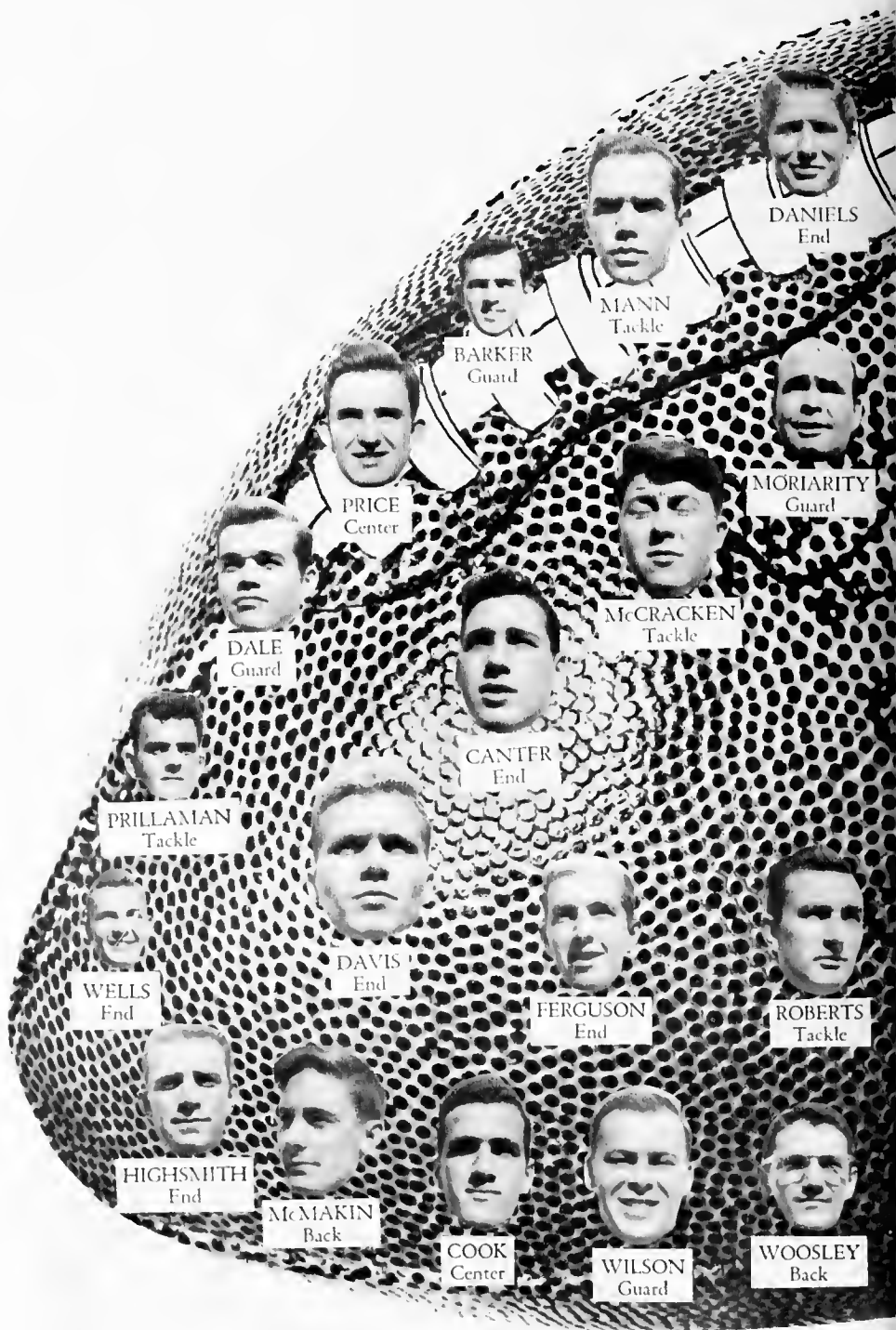

DANIELS
End

MANN
Tackle

BARKER
Guard

MORIARITY
Guard

PRICE
Center

MCCRACKEN
Tackle

DALE
Guard

CANTER
End

PRILLAMAN
Tackle

DAVIS
End

WELLS
End

FERGUSON
End

ROBERTS
Tackle

HIGSMITH
End

McMAKIN
Back

COOK
Center

WILSON
Guard

WOOSLEY
Back

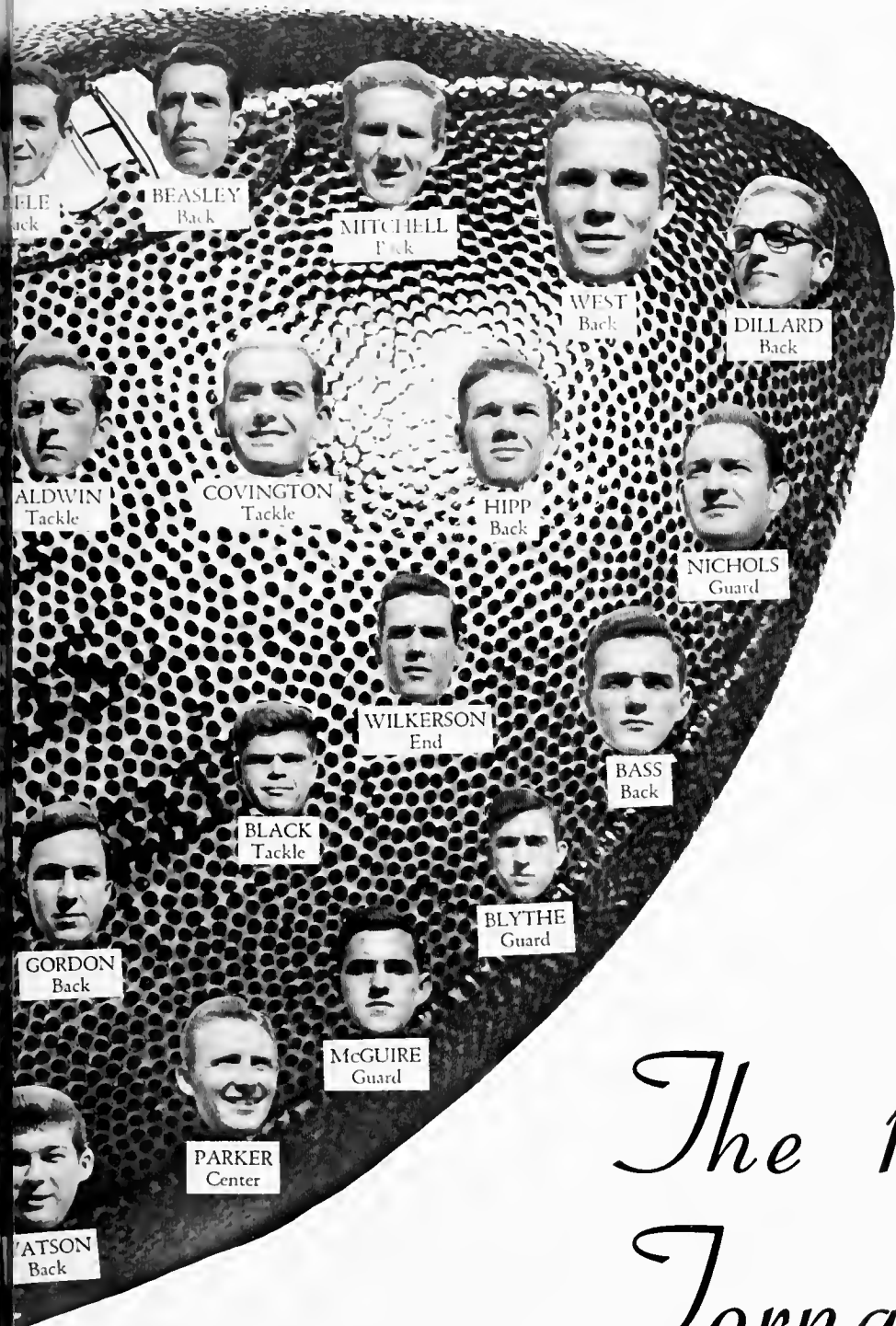

The 1950 Tornadoes



MONOGRAM CLUB

CLARENCE BLYTHE, *President.*

MEMBERS: James Barker, Willard Buffin, Curtis Covington, Marion Cook, Alvin Daniels, Joe Davis, Charles Ferguson, Max McCracken, Ansel McMakin, Bob Mann, Jerry Mann, A. J. Moriarty, Harold Parker, Bob Peele, Tom Roberts, Joe Jack Wells, Bernie Welch, Gene West.

FACULTY ADVISER: Mr. Robert Andrews.

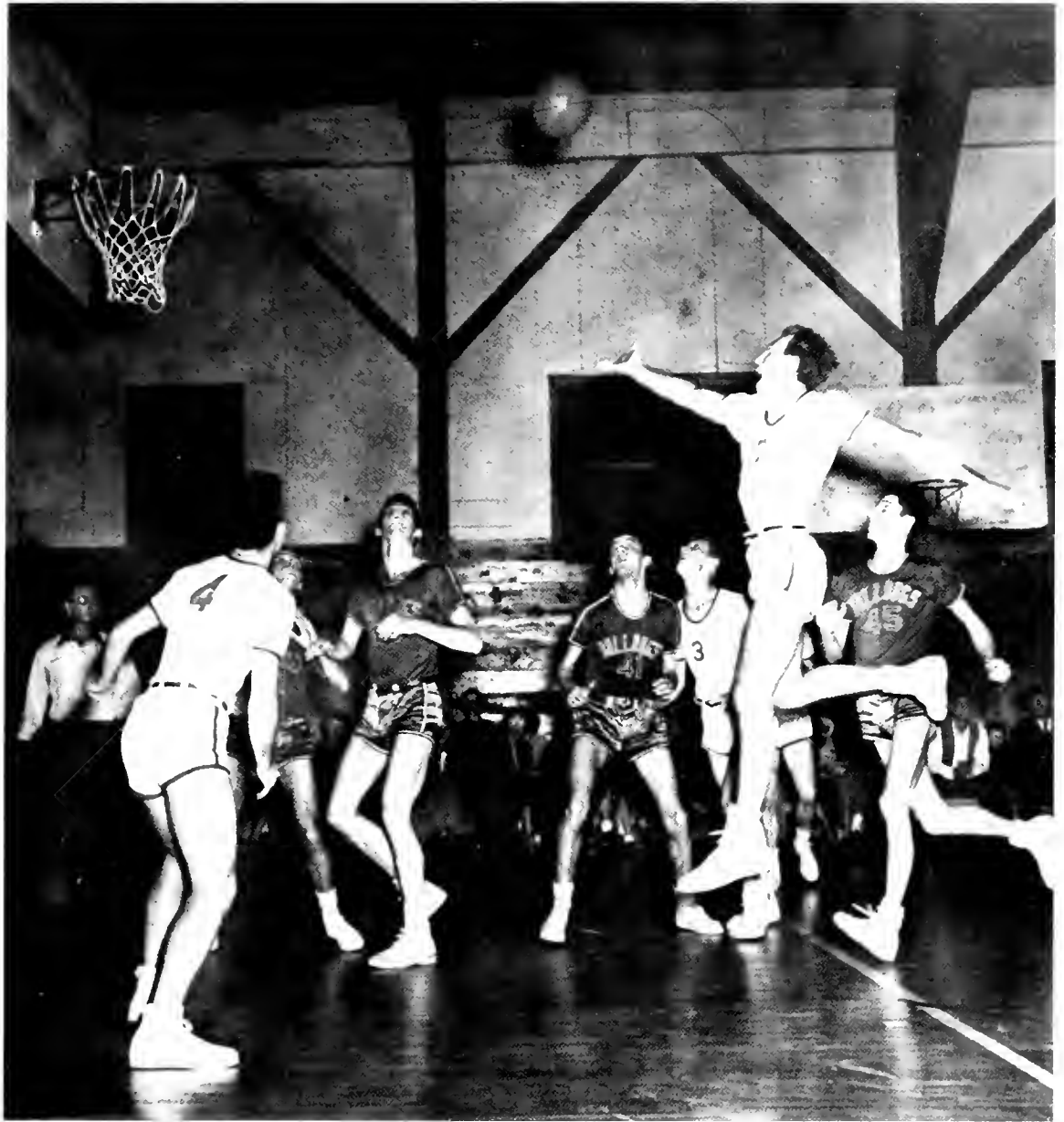

Basketball



Seated, left to right, are Joe Jack Wells, Joe Hipp, Jim Dillard, Bernie Welch, Ansel McMakin, Bill Mainous; standing, left to right, are Larry Poteat, Reid Gilbert, Tommy Caldwell, Bob Peele, Jim Barker and Jerry Mann.

BASKETBALL

The Brevard College Basketball Team with six returning lettermen had high hopes of being a kingpin in the Carolinas Junior College Conference this year. After playing only one conference game, a number of the group decided they would join a team that plays a different brand of ball. They joined the undefeated team of the United States Armed Forces.

The Tornadoes, even though losing most of their players to the greatest team in the world, continued on their rugged schedule with the services of only one let-

terman. They tried many combinations but were still unable to produce a quintet powerful enough to keep the pace with the fast, high-scoring teams of the conference.

At the completion of the season the members of the squad were Joe Hipp, Joe Jack Wells, Bernie Welch, Ansel McMakin, James Dillard, Bill Mainous, Larry Poteat, Ben Steele, James Barker, Reid Gilbert, Bob Peele, and Tommy Caldwell.



WELLS
Forward



HIPP
Forward



WELCH
Center



McMAKIN
Guard



DILLARD
Guard



MAINOUS
Forward



ANDREW
Coach



BARKER
Guard



PEELE
Guard



CALDWELL
Center



MANN
Forward



POTEAT
Forward



GILBERT
Forward



Women's Athletics

The Woman's Athletic Association has progressed very much this year, in participation in the various activities on the campus, under the direction of the Physical Education teacher, Miss Louise Moseley, of Gafney, South Carolina. One of the newly organized sports is a girls' basketball team. It has been very successful thus far, and is expected to continue its good playing throughout the remainder of the season.

The team chose for its name "The Legionettes." The members of the team are Nancy Medford, Captain, Natalie Jones, Helen Coble, Anne Smith, Joan Medford, Daphne Bowers, Mary Grace Nance, Gloria Starnes, Marianna Young, Norma June Merrit, Norma King, Mae Higgins, Martha Gibbs, Kathy Laseter, Dot Dellinger, and Joan Gamble.

The officers of the Woman's Athletic Association are

as follows: President, Dot Dellinger, Vice President, Natalie Jones, Secretary-Treasurer, Florence Bishop, Reporter, Mary Grace Nance.

The Chairmen of sports are: Volleyball, Ann Deas, Softball, Nancy Medford, Tennis, Betty "Peanut" Huff, Golf, Jane Wilson, Archery, Martha Bishop, Badminton, Martha Gibbs Outings, Martha Washam, Table Tennis, Daphne Bowers.

BASKETBALL SCORES

	<i>Brevard</i>	<i>Opponent</i>
Brevard High	46	30
Lees-McRae	52	39
Spartanburg	23	30
Sacred Heart	57	37
Spartanburg	45	38



The Brevard College Legionettes, seated, left to right: Ann Smith, Joan Medford, Norma June Merritt, Nancy Medford, captain, Marianna Young, manager, Dot Dellinger, Martha Gibbs, Joan Gamble, Natalie Jones, Gloria Starnes, Mary Grace Nance, Helen Coble, Daphne Bowers, Norma King and Patsy Maley.

Women's Athletic Association

OFFICERS: President, Dot Dellinger; Vice-President, Natalie Jones; Secretary, Florence Bishop.

CHAIRMEN: Table Tennis, Daphne Bowers; Basketball, Helen Coble; Softball, Nancy Medford; Badmin-

ton, Marty Gibbs; Golf, Jane Wilson; Publicity, Helen Hayes; Volley Ball, Ann Deas; Archery, Marty Bishop; Outings, Martha Frances Washam; Reporter, Mary Grace Nance.





Medford, J., G.

Merritt, G.

Bowers, G.

Starnes, F.

Laseter, F.

Higgins, F.

Gibbs, G.



Jones, F.

Medford, N., F.

Susie Lee, Margot

Coble, F.

King, G.

Dellinger, G.

Gamble, G.

Maley, G.

Young, G.



*Reception for
Dr. Coltrane*



*The Christmas
Dance*



*The
Christmas
Party*



*The
Liberty Bell
Came to
Brevard*





Prize Snaps



Robinson - Bowman Wedding



Hadacol



Initiation Days



Taylor Hall Products



The Great Fire



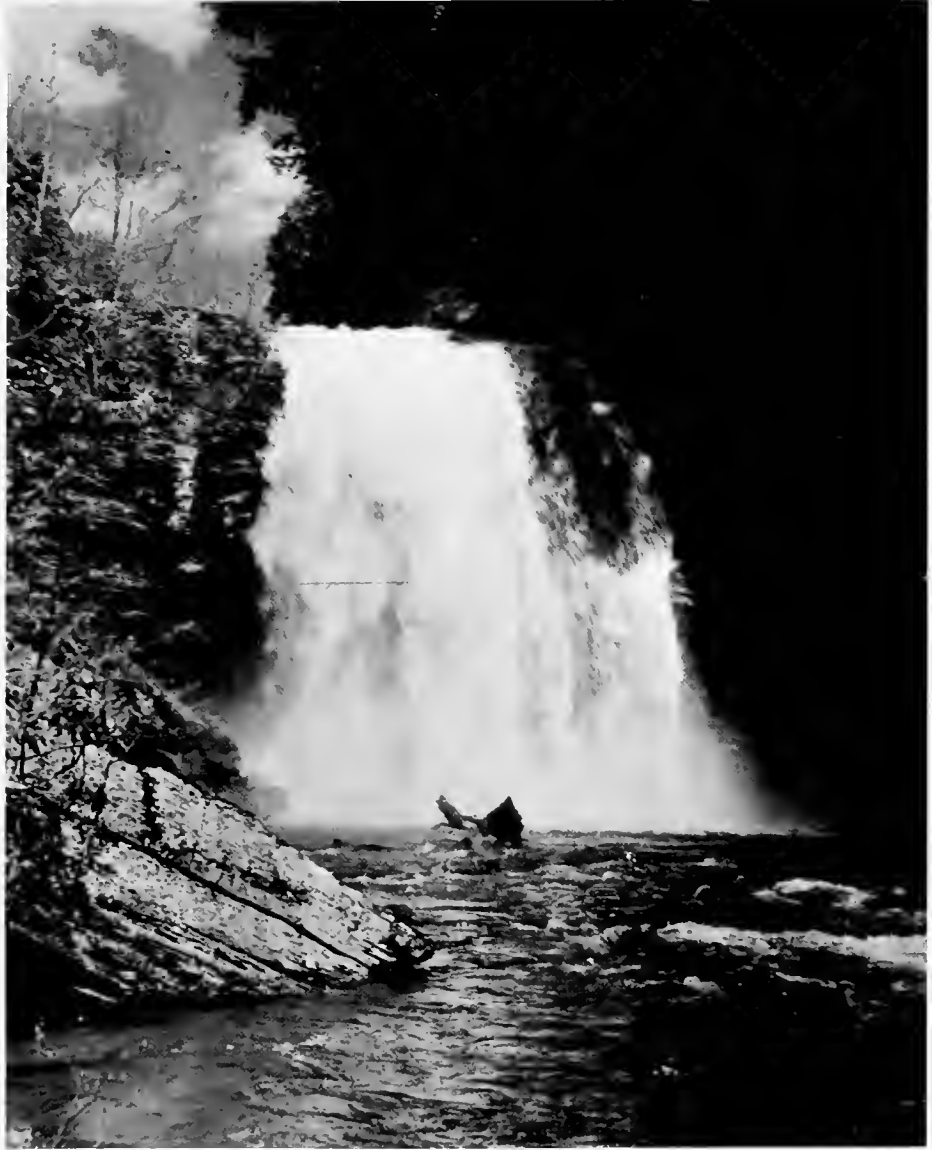

Looking Glass Falls, Pisgah National Forest

Advertisements



**ECUSTA PAPER
CORPORATION**

THE CHAMPION PAPER AND FIBRE COMPANY

Canton Division
Canton, North Carolina

PIONEERS
In The Manufacture of
DIVERSIFIED PULP AND PAPER
IN THE SOUTH

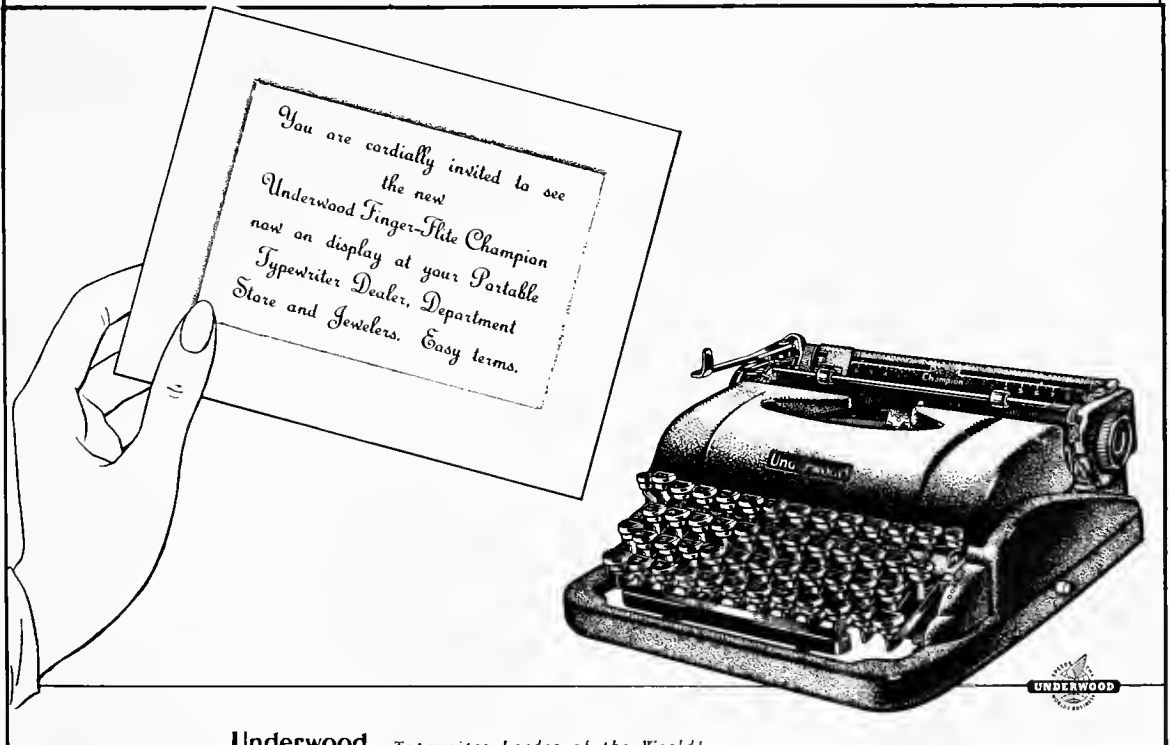

Underwood ...Typewriter Leader of the World!

THE TROLLEY SODA SHOP
Favorite of the College Students

and

Sid Barnett's Machine Shop
Parts and Service

PATTERSON'S

Department Store

"Brevard's Shopping Center"

BREVARD, NORTH CAROLINA

**TRANSYLVANIA
TRUST COMPANY**

BREVARD, NORTH CAROLINA

BREVARD COLLEGE STUDENTS
ARE ALWAYS WELCOME

—At—

THE COFFEE SHOP

Good Food — Served Well

J. Fred Taylor, Owner

23 East Main Street

Phone 358

BREVARD, NORTH CAROLINA

**Casino Billiard
Parlor**

BREVARD, NORTH CAROLINA

WHITEWAY CLEANERS

A Complete Quality Service.

See Our Agent At College

BREVARD, NORTH CAROLINA

**DUKE POWER
COMPANY**

Serving the Piedmont Carolinas

Electric Service Company

Main Street

Phone 441

BREVARD, NORTH CAROLINA

Westinghouse Appliances

Construction and Repairs

**B. and B. FEED and
SEED COMPANY**

FEEDS - SEEDS - FLOUR
FERTILIZER

BREVARD, NORTH CAROLINA

**S. M. MacFIE DRUG
COMPANY**

"The Rexall Store"

Fountain Service and Sandwiches
Biltmore Ice Cream
School Supplies

BREVARD, NORTH CAROLINA

DABBS & YARBROUGH

Concord, N. C.

Best Quality Meats and Groceries

"Jottem Down"

Drugs — Candies — Sodas
Stationery

LONG'S DRUG STORE

BREVARD, NORTH CAROLINA

"Brevard College Boosters"

Phone 85

**MARTIN AND JONES
SHEET METAL SHOP**

Phone 39

BREVARD, NORTH CAROLINA

**FRICK'S BUICK
COMPANY**

Sales and Service

BREVARD, NORTH CAROLINA

**PISGAH CANDY
COMPANY**

Wholesale Only

BREVARD, NORTH CAROLINA

McCRARY AUTO SERVICE

Phone 290 - 293

BREVARD, N. C.

OLDSMOBILE & CHEVROLET

Sales and Service

HEYWARD MAHON
COMPANY

GREENVILLE, S. C.

The Quality Store for Men and Boys

"Where Women Like to Shop"



SLEDGE RADIO
SALES AND
SERVICE

Motorola Radios

Universal Appliances

BREVARD, NORTH CAROLINA

MITCHELL MOTOR
COMPANY

DODGE and PLYMOUTH

Sales and Service

Phone 590

N. Broad St.

BREVARD, NORTH CAROLINA

JOMAR ESSO
SERVICE

Phone 212

Esso Lubrication—Oil—Gas

WE SALUTE . . .

Brevard College Graduates

Students, and Faculty

Members

THE
TRANSYLVANIA
TIMES

"A Prize-Winning Newspaper"

MICY'S LAUNDRY

343 King Street

Phone 620

BREVARD, NORTH CAROLINA

GOODWILL MOTOR
COMPANY, Inc.

Broadway

PONTIAC

GMC

Sales and Service

**SELF - SERVICE
LAUNDRY**

30-min. Wash
60-min. Wash and Dried

BREVARD, NORTH CAROLINA

**DUCKWORTH MOTOR
COMPANY**

F O R D
SALES SERVICE

Phone 198

BREVARD, NORTH CAROLINA

**PATTON'S GULF
SERVICE**

BREVARD, NORTH CAROLINA

**VARNER'S DRUG
STORE**

Walgren Agency

Brevard, North Carolina

WORK HARD — PLAY HARD

— Shop At —



WILSON & SPALDING

Athletic Goods

**OSBORNE AND SIMPSON
FUNERAL HOME**

BREVARD, NORTH CAROLINA

FURMAN UNIVERSITY

*Greenville, South Carolina
125th Anniversary Year*

A standard Liberal Arts college offering degrees of Bachelor of Arts, Bachelor of Science, Bachelor of Arts in Music, and Master of Arts.

For Catalogue write:

C. L. RASOR
Registrar, Men's College
MISS EULA BARTON
Registrar, Woman's Col.

LENOIR RHYNE COLLEGE

(Founded 1891)

HICKORY, NORTH CAROLINA

A Co-Educational Senior College
Fully Accredited

Liberal Arts, Science, Music
Teaching and Commercial Courses.
Emphasis on Christian Character and Scholarship
Enjoy the advantages offered in a Church College.

For Catalogue and Other Information

Write to:

VOIGT R. CROMER, President
Lenoir Rhyne College
HICKORY, NORTH CAROLINA

HIGH POINT COLLEGE

High Point, North Carolina



*Best Wishes from
Brevard's new & modern*

RADIO STATION WPNF

Located adjacent to the
beautiful campus of
Brevard College

★ MBS Affiliate ★

1240 on AM Dial

"Wonderful Pisgah National Forest"

BREVARD, NORTH CAROLINA

SOUTHERN DAIRIES

Sealtest Ice Cream and Milk

T. Ralph Parrish, Manager

BREVARD, NORTH CAROLINA

BREVARD COLLEGE BOOK STORE



AUSTIN'S STUDIO

Enlargements Can Be Made At
Any Time.

Negatives Put on File Permanently

PHONE 136

BREVARD, NORTH CAROLINA

GAITHER'S RESTAURANT

Modern — Neat — Clean

Menu Expertly Planned

Food Expertly Prepared

Broad Street

BREVARD, NORTH CAROLINA

"Also Serving the College Students"

THE MOLAND-DRYSDALE CORPORATION

BRICK MANUFACTURERS

General Offices: Times-News
Building

HENDERSONVILLE, N. C.

Plant No. 1: Etowah, N. C.

Plant No. 2: Fletcher, N. C.

CO-ED AND
CLEMSON
THEATERS

*The Latest and Best Movie
Entertainment*

BREVARD, NORTH CAROLINA

J. A. JONES
CONSTRUCTION
COMPANY

CHARLOTTE, NORTH CAROLINA

DISTRICT OFFICES:

Brunswick, Ga. Panama City, Fla.
New York, N. Y. Knoxville, Tenn.

*It has been a pleasure to
work with the staff and
the faculty adviser in
producing the 1951 Pertelote*

Autographs

Autographs

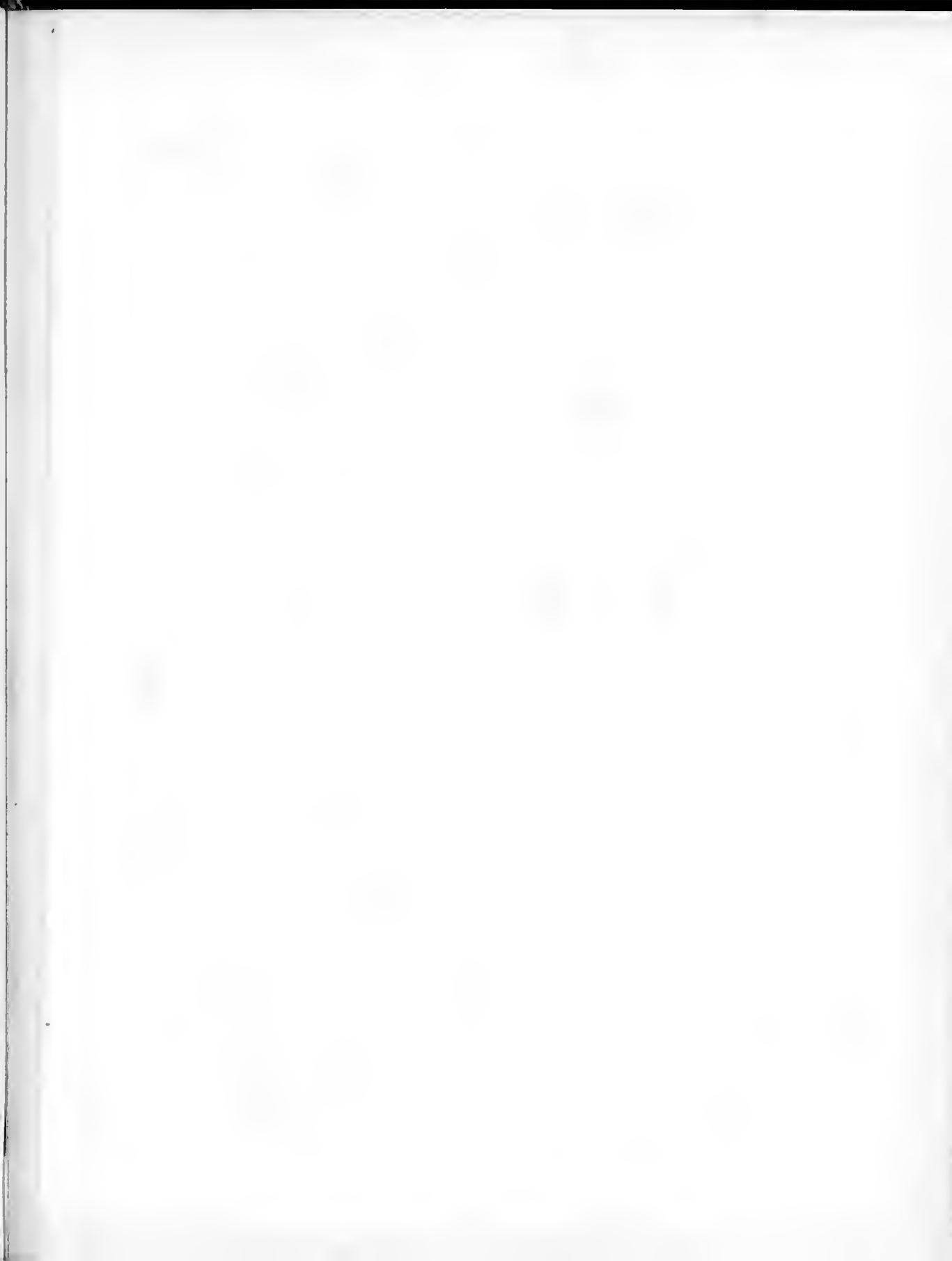



James A. Jones Library



0 1934 0001821 7

FOR REFERENCE

Do Not Take From This Room

