

**THE  
PERTELOTE  
1957**

BREVARD  
150  
COLLEGE

JAMES A. JONES LIBRARY  
Brevard, North Carolina 28712

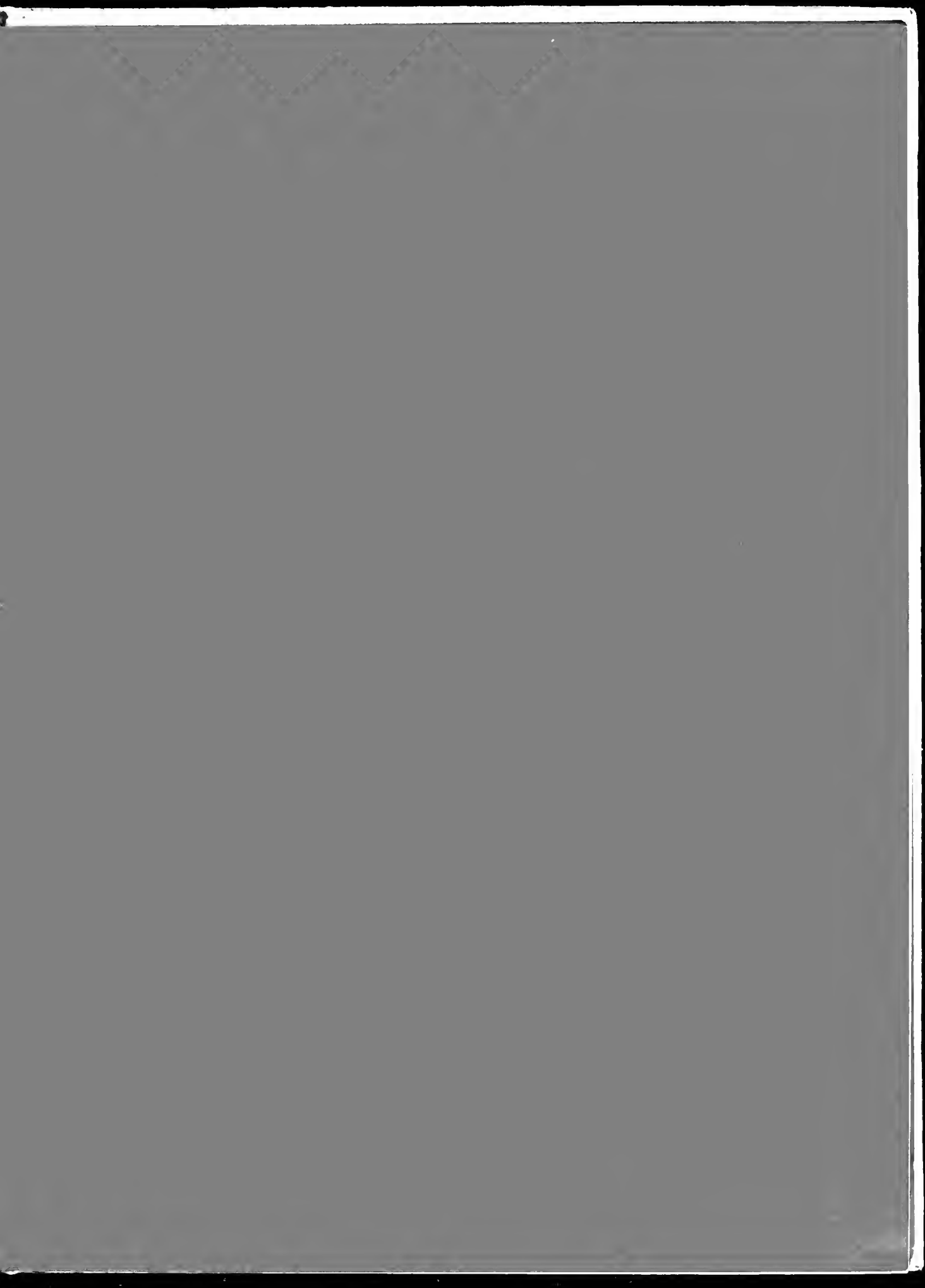





THE

PERTELOTE

1957



## *Foreword*

The motto of Brevard College, "Labor, Learn, and Live," has constantly challenged us in our aspiration to open the door to the better things of life—knowledge, culture, fellowship, and a faith in God. The faculty, guided by Christian insights and ideals, has presented to us the keys to unlock the door to these amenities which make for harmonious and gracious living.

In an effort to preserve the spirit of congenial friendliness and cooperation that infiltrates and influences the character and personality of each student at Brevard College, we present the nineteen fifty-seven PERTELOTE.



## *Dedication*

*Understanding, patience, friendliness, sincerity, and straightforwardness combined with a spiritual quality are a few of the innumerable characteristics possessed by our dedicatee, Mr. Ray. With a smile that either encourages, challenges, or reprimands, he has constantly striven to guide students toward a more abundant life.*

*By walking the second mile with his students, he has helped to prepare us for the future. Because he has shown implicit faith in us and devoted much of his time to us outside the classroom, we dedicate this our nineteen fifty-seven PERTELOTE to the Reverend C. Edward Foy.*

*Campus Views*



THE PRESIDENT'S HOME

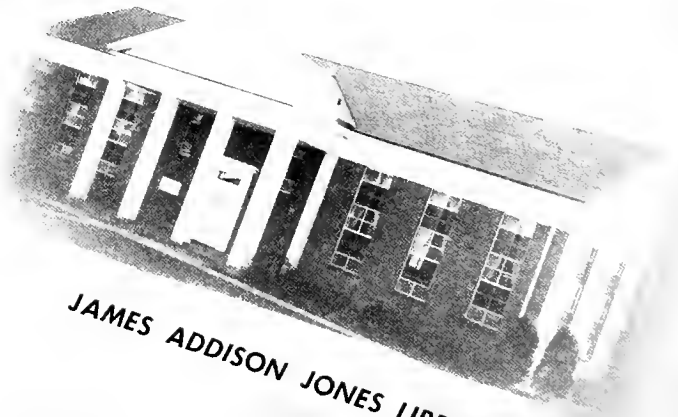

JAMES ADDISON JONES LIBRARY



FRANCES ROSS HALL



*Campus Views*



**THE MEMORIAL GATEWAY**



**DUNHAM HALL**



**MARY FRANCES STAMEY MEMORIAL INFIRMARY**

*Campus Views*



THE NEW RESIDENCE FOR MEN



RESIDENCE FOR WOMEN



TAYLOR HALL



## *Administration*





ROBERT HENRY STAMEY

*President*

A.B. and B.D., Duke University

*In the midst of a rapidly changing world, may you continue to pursue knowledge and truth. The faculty and staff covet for each of you a most successful career in life. May the memory of two happy years at Brevard ever be an inspiration and challenge as you encounter the vicissitudes of life. Our affection and esteem will follow you always.*

J. J. STEVENSON, JR.

*Dean of Instruction*

*Dean of Men*

A.B., University of South Carolina

B.D., Emory University

M.A., University of South Carolina



## *College Deans*



IONA B. BERRY

*Dean of Women*

A.B., Louisiana State University

M.A., Columbia University



A. GUY BURCHFIEL, B.S., M.A.  
Director of Public Relations



ALEXANDER B. McFADDEN, A.B.  
Assistant Dean of Men

*General Administration*

LYNWOOD H. HALLIBURTON, B.S., M.A.  
Assistant Dean of Men

C. EDWARD ROY, B.A., B.D., M.A.  
Director of Religious Activities  
Assistant to the Dean of Instruction





NELSON F. ADAMS

Music

A.B. and M.R.E., Duke University  
M.S.M., Union Theological Seminary



IONA B. BERRY

Psychology and Education  
Sociology

A.B., Louisiana State University  
M.A., Columbia University  
Graduate Study, University of Chicago  
and Columbia University



JO M. BURCHFIEL

Business Education

B.S. and M.A., Western Carolina  
College  
Graduate Study, George Peabody  
College

## Faculty



HELEN CLARK

Librarian

A.B., Duke University  
M.A., George Washington University  
M.L., Emory University  
Graduate Study, University of Chicago



C. KENNETH DuBOIS

Art

A.B., Union College  
Graduate Study, Syracuse University  
and University of Pittsburgh



FRANK N. EGERTON

Physics, Mathematics

A.B. and A.M., Duke University  
E.E., Princeton University  
Graduate Study, Columbia University



PETER FORD

Music

B.Mus., Yale University  
M.Mus., Converse College



BESS S. FRANCIS

Physical Education

A.B., Meredith College  
Graduate Study, Western Carolina  
College



LYNWOOD H. HALLIBURTON

History

B.S., Western Carolina College  
M.A., Washington State College  
Certificate, University of Havana  
Graduate Study, University of  
New Hampshire



FRANK M. HARVIN

*History*

A. B. and L.L.B., University of South Carolina  
Graduate Study, University of South Carolina

DULCIE HAYES

*Languages*

A. B. and M.A., University of Illinois  
Graduate Study, University of Illinois

ALBERT C. HEWITT

*Voice*

University of North Carolina  
New York University  
Juilliard School of Music  
Pupil of Alfred Cornell  
Bernard Taylor and Birgit Lund

## Faculty

GEORGE D. KING  
*Mathematics, Physics*  
B.S. and M.A., University of Alabama  
Graduate Study, University of Alabama

MARY G. LOBDELL  
*Biology*  
B.S., Mississippi State College for Women  
M.S., University of Illinois  
Graduate Study, University of Minnesota

BURT W. LOOMIS  
*Psychology and Education*  
Director of Guidance  
B.S., University of Missouri  
M.A., Columbia University  
Ph.D., George Peabody College for Teachers



HENRY C. McDONALD  
*Engineering Drawing*  
B.S., Clemson College

ALEXANDER B. McFADDEN  
*English*  
A.B., Duke University  
Graduate Study, University of North Carolina

W. LEIGHTON MARTIN  
*Athletic Coach*  
*Physical Education*  
A.B., Mercer University  
Graduate Study, Western Carolina College







LOUISE P. MILLER

Music

Diploma, Huntington College  
Diploma, Fontainebleau, Conservatoire  
Americaine  
Pupil of Anthony Stankowitch  
Frank La Forge and Isadore Philipp  
Graduate Study, Columbia University



GRACE J. MUNRO

Business Education

B.S., Winthrop College  
Graduate Study, Western Carolina  
College



BOBBIE J. NICHOLSON

Chemistry

B.S., Furman University  
M.S., Michigan State University



EDNA E. RANDOLPH

Religion

A.B., Blue Mountain College  
M.R.E., Southern Baptist Theological  
Seminary  
Graduate Work, Duke University  
Woman's College of the  
University of North Carolina  
Pacific School of Religion

## Faculty



C. EDWARD ROY

Religion

A.B., Piedmont College  
B.D., Emory University  
M.A., George Peabody College for  
Teachers



ENA K. SIGMON

English

A.B., Lenoir-Rhyne College  
Graduate Work, Duke University



LUCILE SMITH

English

A.B., Georgia State College for Women  
M.A., University of Georgia



J. J. STEVENSON, JR.

Psychology and Education

A.B., University of South Carolina  
B.D., Emory University  
M.A., University of South Carolina



MARY W. STEVENSON

Assistant Librarian

A.B., Wesleyan College  
Graduate Study, George Peabody  
College



PIERRE R. WAGNER

Languages

Graduate, Viret College and Ecole  
Polytechnique Federal of Zurich  
Research Work, Ecole Cantonale  
D'Agriculture in Marcellin, Switzerland

GERTRUDE P. BARTHOLF

Nurse

KENNETH O. BEARD  
Acting Business Manager

PAULINE V. BOSTIAN  
Bookkeeper



BESS R. BUCKNER  
Director of Cafeteria

QUENTIN E. CANTRELL  
Director of Maintenance



*Business Administration*

HELEN S. DAVIS  
Hausekeeper

CATHERINE R. PALMER  
Night Librarian

EDNA E. ROBINSON  
House Director for Women

BRONA N. ROY  
Recorder

DORIS A. SHARPE  
Bookkeeper

DOROTHY M. WALLACE  
Alumni Secretary  
B.A., Catawba College



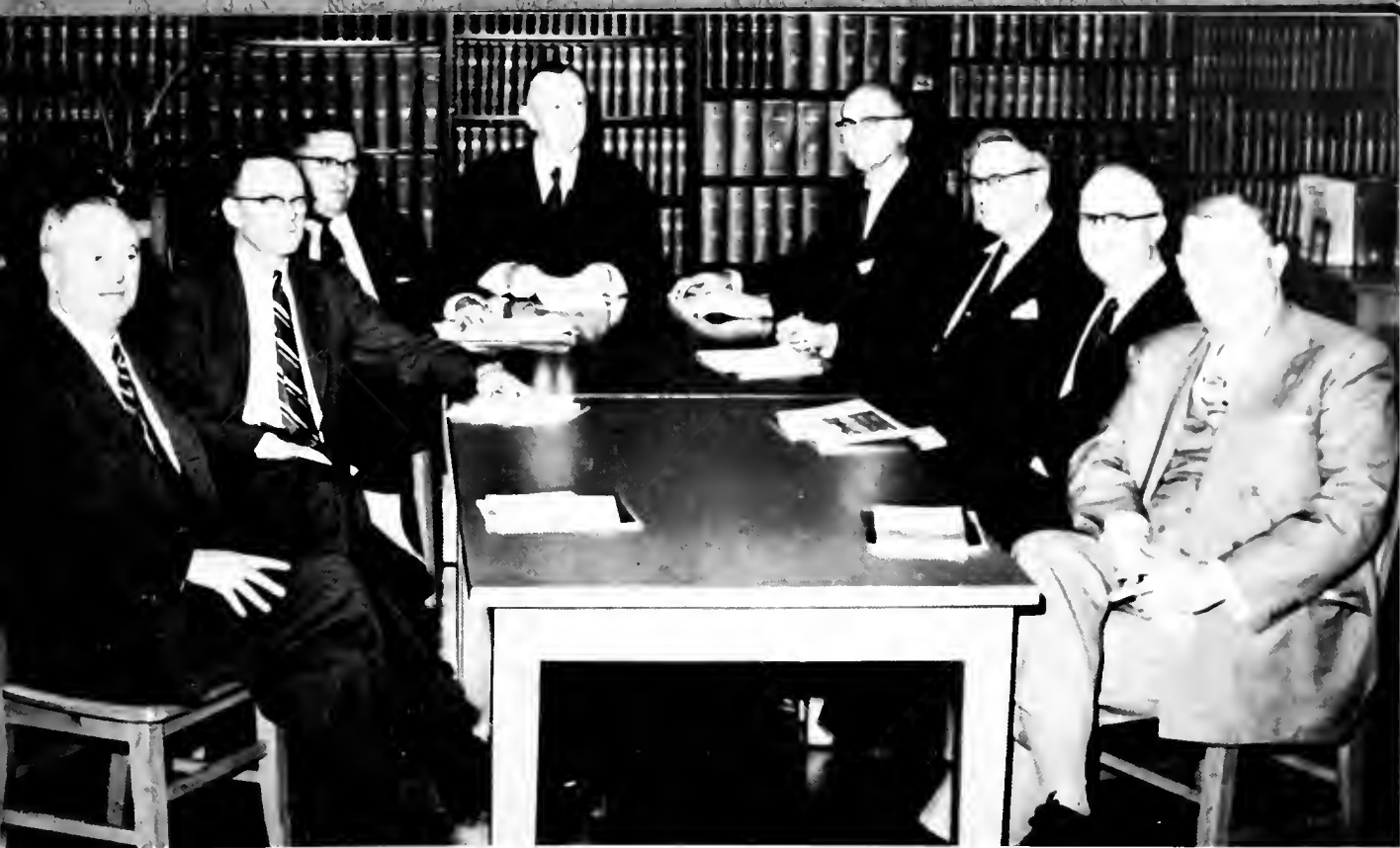

THE EXECUTIVE COMMITTEE: Jonathan Woody, Allen Sims, Rev. J. B. McLarty, E. L. Jones, Rev. R. H. Stamey, C. E. Morgan, Col. W. B. Moore, C. C. Boshamer.

### The Executive Committee

- EDWIN L. JONES, Chairman ..... Charlotte
- COL. W. BRYAN MOORE, Vice-Chairman ..... Wadesboro
- REV. JAMES B. McLARTY, Secretary ..... Kings Mountain
- CARY C. BOSHAMER ..... Gastonia
- CLARENCE E. MORGAN ..... Asheville
- ALLEN SIMS ..... Gastonia
- JONATHAN WOODY ..... Waynesville
- REV. ROBERT H. STAMEY ..... Brevard

### The Board of Trustees

- ED M. ANDERSON ..... Brevard
- DR. E. H. BLACKARD ..... Asheville
- HAL J. BOBBITT ..... Charlotte
- REV. C. P. BOWLES ..... Greensboro
- FRANKLIN BROWN ..... Charlotte
- DR. MARK DEPP ..... Winstan-Salem
- \*RALPH EDWARDS ..... Morganton
- PAUL EVANS ..... Lexington
- GEORGE D. FINCH ..... Thomasville
- TOM A. FINCH ..... Thomasville
- DR. KENNETH GOODSON ..... Charlotte
- OTTIS GREEN ..... Asheville
- REV. CECIL G. HEFNER ..... Canton
- W. M. HENSEN ..... Spindale
- LEON IVEY ..... Hickory
- CLYDE R. HOEY, JR. ..... Canton
- REV. FRANK JORDAN ..... Charlotte
- DR. ARTHUR W. KALE ..... Durham
- MRS. DAN K. MOORE ..... Sylva
- A. G. MYERS, JR. ..... Gastonia
- DR. E. H. NEASE ..... Greensboro
- C. M. OGLE ..... Hendersanville
- CLIFFORD PERRY ..... Winstan-Salem
- MRS. HELEN RAY ..... Asheville
- DWIGHT L. PHILLIPS ..... Charlotte
- HAYWOOD H. ROBBINS ..... Charlotte
- NORWOOD ROBINSON ..... Winstan-Salem
- JEAN W. SCHENCK ..... Shelby
- REV. P. L. SHORE, JR. ..... Hendersanville
- FLAKE SHERRILL ..... Statesville
- GEORGE SNYDER ..... Charlotte
- DR. HENRY C. SPRINKLE, JR. ..... New York
- REV. LEE F. TUTTLE ..... Winston-Salem
- S. E. VARNER, SR. ..... Brevard
- CHARLES B. WADE ..... Winston-Salem
- JUDGE GUY WEAVER ..... Asheville
- REV. H. C. WILKINSON ..... Shelby
- O. V. WOOSLEY ..... Winstan-Salem
- JOEL W. WRIGHT ..... Asheville

\*Deceased

## Good Government At Work

Returning to school a couple of days early, the Student Council members made plans for the coming year at Brevard. Their willingness to devote a portion of their time and effort to the Student Government not only helps their fellow students, but also enables them to become better citizens. They assumed

responsibilities immediately by assisting with registration and activities during orientation week. The Student Handbook is published each year by the members of the Student Council to introduce the new students to the College and its policies.

*Judy Kiser, Freshman Representative; Sue Jackson, Editor of Pertelote; Miss Francis, Adviser of Social Committee; Laney Funderburk, President of Freshman Class; Sylvia Jones, President of Christian Council; Jack Kimbro, President of Men's Assembly; Steve Davis, First Semester President; Margie Long, Secretary and Treasurer;*



Through the social committee the Student Council sponsors the social activities on campus and makes regulations regarding student life.

Steve Davis served very capably as president during the first semester. Vice-President Doyle Liske became a victim of polio and had to leave school. Jesse Beatty resumed the responsibilities as president of the student body second semester; Allen Pingel, vice-president.

Bob Ivey, Social Chairman; L. H. Halliburton, Adviser; Dean Berry, Dan Hendrick, Saphamore Representative; Dean Stevenson, Libby Maare, President of Women's Assembly; Jerry Stamey, President of Saphamore Class; Jesse Beatty, President of Wodenian Club.



JESSE BEATTY  
Second Semester  
President



ALLEN PINGEL  
Vice-President



MARGIE LONG  
Secretary-Treasurer



BOB IVEY  
Social Chairman

## Subsidiary Governments

Just as the United States government needs state legislatures to support and uphold the laws which make for orderly living for all, so does the Student Government of Brevard College need lower governing bodies, the House Councils, to enforce regulations and deal with those who voluntarily and involuntarily violate these regulations.

The Women's Council seeks to establish a sense of responsibility in all women students. In order to develop high social and academic standards among women students, the council meets each Tuesday afternoon with the Dean of Women.



Dean Berry, Birdie Lee Bingham, Sylvia Jones, Libby Moore, president; Jeannette Hoyle, Jacquelyn Williams, vice-president; Kay Johnson, Violet Lindsey, secretary-treasurer; Sylvia Gardner, Martho Carpenter, Sylvia Parker, Diane Linberger, Patsy Guyer, Martha Laughlin, Pat Atkins, Margie Long.



Mr. Halliburton, Maurice Moore, president; Dean Stevenson, Jimmy Callaway, John Hawkins, Lee Harpe, Lewis Ledwell.

Dean Stevenson, Jack Kimbro, president; Dan Hendrick, Mr. McFadden, Paul Blackburn, Steve Davis, Allen Pingel, Jesse Beatty, Bob Ivey, secretary-treasurer.

With the construction of the new dormitory for men, it became necessary to divide the Men's Council into two bodies. Though separate, they work together to deepen the sense of good fellowship among the men students of the college.

Advised by Mr. McFadden, Jack Kimbro endeavors to promote the standards of good government in the new dormitory.



The Men's Assembly is the official representative body of all male students. Each house council is responsible for the order of its own dormitory.

Mr. Halliburton and Maurice Moore work together to make Taylor Hall a more pleasant residence hall for the men.



## *Classes*





SOPHOMORE OFFICERS James Jerry Stamey, President; Marvin Andrew Crane, Vice President; Martho Carpenter, Secretary and Treasurer, Dan Hendrick, Student Council Representative.

### *Another Milestone*

Delighting in flaunting their rank, the just-turned sophomores had only begun to enjoy the privileges and responsibilities connected with the exalted state of upperclassmen when they were measured for caps and gowns a grim reminder that all were leaving soon.

Slow, steady steps find their places in the black-gowned line. Parting from friends brings tears, but thoughts of the future awaken eager smiles.

The procession begins the march toward a commencement of a new life.





## *Sophomores*

CHARLES LEON ADAMS  
P. O. Box 296, Mt. Airy

*"Always happy never sad,  
Sometimes naughty, but never bad."*

Delphian, Koppo Chi, MSF, Christian  
Council



FRANK DONALD ADCOX  
Hendersonville

*"Silent energy moves the world."*

Doy Student.



JANE RONE ARDREY  
Rt. 1, Matthews

*"She knows the real meaning of cheer-  
fulness, friendliness, and charm."*

Big Sister, MSF, Christian Fellowship, Dro-  
matics Club, I.R.C., Euterpean Society, Con-  
terbury Club.



MITCHELL PAUL BEAM  
Rt. 3, Lowndale

*"A truer gentleman one seldom sees."*

Basketball, Cliosophic.



JESSE FRANKLIN BEATTY  
Rt. 1, Sherrill's Ford

*"We are told that silence is golden,  
hence, I am silent."*

Second Semester President of Student  
Body, President of Wodenian Club, Student  
Council, House Council, Business Club.



LINCOLN VIRGILIO BENEDICTO  
G.Ferio = 165, Houguin, Ote, Cubo

*"The actions of men are the best  
interpretation of their thoughts."*

Transfer student from Mars Hill.

## Sophomores

BIRDIE LEE BINGHAM

Rt. 1, Franklin

*"Never too busy herself to help others."*

Vice-President of Christian Council, MSF, House Council, President of Christ Couriers, Euterpean, Christian Fellowship.

PAUL HARRISON BLACKBURN

Rt. 3, Kernersville

*"He is great who is what he is from nature and who never reminds us of others."*

Phi Theta Koppo, President of Alpha Beta Gamma, Baseball, Tennis, House Council, Monogram Club.

DONALD GENE BODFORD

Rt. 2, Winston-Salem

*"Describe him who can, an abridgement of all that is pleasant in man."*

Business Club.

DOUGLAS LANE BRACKETT

Box 122, Lawndole

*"A merry heart doeth good like a medicine."*

Soccer, Clisophic.

JERRY BREVARD BRADY

173 Huntley Place, Charlotte

*"The best of life is conversation."*

Kappa Chi, Delphian, MSF, Choir, Clarion Staff, Business Manager; Christian Fellowship, Secretary-Treasurer of Sunday School.

HENRY SIMINGTON BROOKSHIRE, JR.

Hendersonville

*"Men of few words are the best men after all."*

Doy Student.



## *Sophomores*

CARL JACKSON BUCHANAN

Rt. 2, Box 428, Sylva

*"Indifference to the fair sex."*

Clasaphic.



JIMMY ROY CALLOWAY

Rt. 5, Winstan-Salem

*"The wise are silent."*

President of Freshman Class, Student Council, MSF, Delphian, Christian Council, Kappa Chi, Phi Theta Kappa, Sigma Pi Alpha, Christian Fellowship, Men's Council, Glee Club, Chair, Mixed Quartet, Business Manager of Pertelate.



ROBERT THOMAS CANTRELL

110 Bannie St., Fayetteville

*"Was ever man sa grandly made as he?"*

Day Student, Veteran's Club, Business Club, Alpha Beta Gamma.



MARTHA IRENE CARPENTER

817 Sedgefield Rd., Charlatta

*"Her features radiant as the saul within."*

Euterpean, Homecoming Queen, May Court, Beauty Court, Glee Club, Secretary of Saphomare Class, Women's Council, Business Club, May Queen.



MYRA FRANCES CARPENTER

2735 Normandy Rd., Charlatta

*"Just being happy is a fine thing."*

Glee Club, Euterpean, President of Business Club, MSF.



WILLIAM WADDELL CASHION

Box 343 S. Main, Carnelius

*"It pays ta be happy."*

Clasaphic, Pertelote Staff.



## *Sophomores*

HARRY EDWIN CAUDLE  
Rt. 2, Winston-Salem

*"Truly a man."*

Business Club.

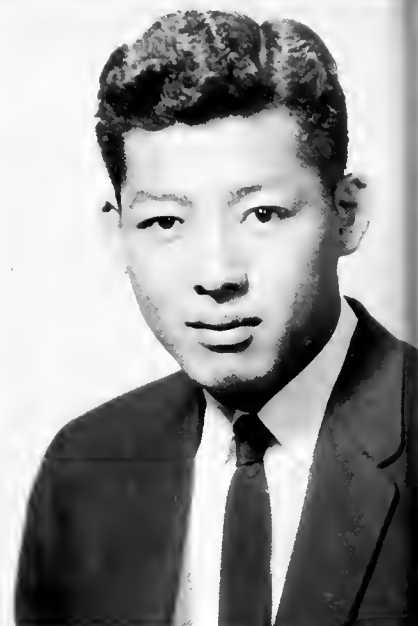

CHARLES CHI-HYUNG CHO  
#50-30 1st., Seoul, Korea

*"Diligent student he, and not without result."*

Delphian, Soccer.



MARY LOUISE CLONIGER  
203 S. Franklin Rd., Greenville, S. C.

*"The mind is my kingdom."*

President of Mnemosynean, Christian Council, MSF, Koppa Chi, Christ Couriers, Choir, Glee Club, Girls' Sextet, Clorion Staff.



BARBARA SHELTON CONNOLLY  
Rt. 1, Statesville

*"In those black, curly locks ten million cupids play."*

Euterpean, Business Club, Glee Club, Cheerleader, Dramatics Club, Vice-President of Women's Intramural Council.



KEITHA EAYE COX  
Rt. 1, Pisgoh Forest

*"An ever radiant smile for all."*

Miss Secretary 1956-57, Vice-President of Business Club, Day Student, Euterpean Society, Pertelote Staff, Big Sister.



MARVIN ANDREW CRANE  
1415 Ware, Gastonia

*"He dwelt among untrodden ways."*

Clisophic.

## *Sophomores*



DAVID BENSON CUDD  
Brevard

*"True in word and tried in deed."*  
Basketball, Day Student.



BARBARA DAVIS  
Chunns Cove, Asheville

*"Here genius burns, let it flicker."*  
President of Phi Theta Kappa, Sigma Phi Alpha, President of Conterbury Club, Mnemosynean, Clarion Staff, Marshal, Honorary Hockey Team, Big Sister, Alpha Beta Gamma, Secretary of I. R. C.



CARROLL STEVE DAVIS  
Box 121, Cromerton

*"He hath abounded in all wisdom and prudence."*  
First Semester President of Student Body, Student Council, Cliosophic, Vice-President of Freshman Class, Social Committee.



LARRY GIBSON DEYTON  
Burnsville

*"The grin that won't come off."*  
Cliosophic.



ANDREY LEE DICKSON  
Rt. 1, Horse Shoe

*"Personification of sweetness and dignity."*  
President of Euterpean Society, Big Sister, Christian Fellowship, Business Club, Clarion Staff, Miss Freshman, May Court.



RAY WILLIAM DOTSON  
617 Brookshire St., Asheville

*"Judge me by what I am."*  
Cliosophic, Dramatics, Soccer.

## Sophomores

MARY SUE DRUM

*"She fears not the obstacles that lead to her goal."*

Dramatics Club, Euterpean, Glee Club, Canterbury Club, President of Christian Fellowship, Clarion Staff, Christian Council, I. R. C.

CHRISTINE FISHER

Rt. 1, Canton

*"Born to soothe distress and lighten care."*

Secretary-Treasurer of Christian Fellowship, Vice President of MSF, Secretary of Phi Theta Kappa, Sigma Pi Alpha, Marshall, Vice President of I. R. C., Women's Intramural Council, Christian Council, Big Sister, Mnemosyneon.

LESLIE EDMOND FISHER

Rt. 3, Hendersonville

*"Nobody but a genius can afford to waste time."*

Day Student.

JERRY LEE FORBES

Rt. 1, Box 43, Statesville

*"True wit is nature."*

Clisophic, Glee Club.

DWIGHT RODNEY FRYE

Cornelius

*"If silence is wealth, I'm a millionaire."*

Glee Club, Choir, Delphion.

MARGARET LOIS GAMBLE

Rt. 2, King's Mountain

*"Her voice was ever soft and low."*

Dromatics Club, Manager of Hockey Team, Christian Fellowship, Volleyball, Basketball Team, Women's Intramural Council, Business Club, Euterpean.



## *Sophomores*

SYLVIA RAE GARDNER  
602 S. Broad St., Gastonia

*"She enters into all things with zeal and zest."*

Women's House Council, Cheerleader, Big Sister, Euterpean, Dramatic Club, Moy Court Attendant.



MARY ELMER GARLAND  
Rt. 1, Burnsville

*"Here are eyes that hold within them all the light of the world."*

Mnemosynean, BSU, Dramatics Club.

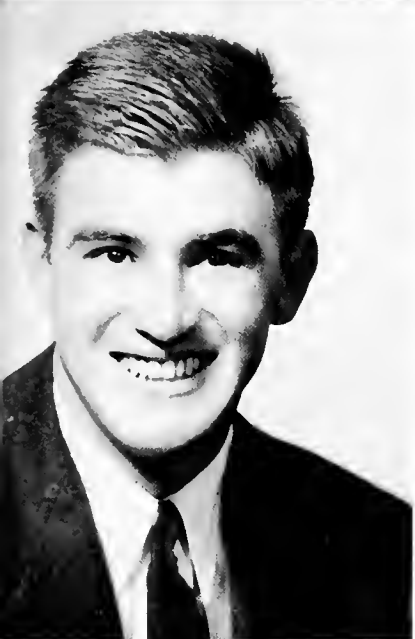

DONALD RAY GENTRY  
Rt. 2, Hendersonville

*"Age cannot wither him nor custom state his infinite variety."*

Editor of Clarion, Veteran's Club, IRC.



NORVIN GENE GOLDSMITH  
P. O. Box 5095, Biltmore

*"This boy is one that everybody likes, and he does his work with all his might."*

Clisophic, Dramatics Club, Soccer, Periplo Staff, Business Club.



DONALD LEE GREENE  
Rt. 2, Brevard

*"Quiet in ways, but wise in mind."*

Day Student.



CLYDE BRUCE GUY  
Rt. 4, Marion

*"A truer gentleman one seldom sees."*  
Basketball.



## *Sophomores*

MURL JERRY HASS  
Box 79, Hudson

*"A contented spirit is the sweetness of existence."*

Baseball, Basketball.



ROGER LEE HARPE, JR.  
1603 Elk Spur Ext., Elkin

*"Let no man despise thy youth."*

Christian Fellowship, MSF, Business Club,  
Christian Club, Men's Council, Cliosophic,  
Clarion Staff, Perelate Staff.



JOHN DELON HAWKINS  
Box 414, Marion

*"There's a vein of mirth beneath his air of dignity."*

Men's House Council.



DAN E. HENDRICKS  
Smyre Station, Gastonia

*"It does not take great men to do great things; it takes only consecrated men."*

President of Cliosophic, Student Council,  
Intramural Council, Social Committee, IRC,  
Monogram Club, House Council, Baseball.



JOHN THOMAS HIGGINS  
Box 118, Burnsville

*"Nice and neat, tall and slim, if anyone succeeds, it'll surely be him."*

Cliosophic, Basketball, Monogram Club,  
Sports Editor of Clarion.



JAY FLAKE HOWARD  
220 E. Center Ave., Mooresville

*"The one we admire."*

Cliosophic.



## *Sophomores*



JIMMIE BURTON HOWELL  
Bald Creek

*"Whatever I do, I do well."*

Transfer from East Tennessee State College. Clisaphic.



HELEN JEANETTE HOYLE  
1111 Fallston Rd., Shelby

*"Here's a girl with poise galore.  
Surely no one could ask for more."*

President of Big Sister's Organization, House Council, Secretary-Treasurer of Business Club, Euterpean Society, BSU.



ROBERT REID HUDSON  
485 Hendersonville Rd., Asheville

*"I am what I am."*

Clisaphic.



JIMMY EDGAR INGLE  
4 Detroit St., Asheville

*"Always happy: always friendly."*

Basketball, Baseball, Track, Clisaphic, Intramural Council, Managram Club.



ROBERT WILLIS IVEY  
2209 Buncombe Rd., Greenville, S. C.

*"His hair but reflects the gold of his personality."*

Chairman of Social Committee, Veteran's Club, Men's House Council, Business Club.



ANNIE SUE JACKSON  
Rt. 1, Box 50, Elkin

*"She looks for the good in everybody."*

MSF, Brevard College Choir, Managing Editor of '56 Clarion, Literary Staff of '56 Pertelate, Christian Fellowship, Phi Theta Kappa, Sigma Pi Alpha, Commercial Club, IRC, Dramatics Club, Euterpean Society, Marshal, Student Council, Editor of '57 Pertelate.

## Sophomores



KAY JOHNSON

514 S. Paplar St., Lincolnton

*"Her air, her monner, all who saw  
admired."*

Glee Club, Chair, Secretary-Treasurer of Freshman Class, Secretary-Treasurer of MSF, Clarion Staff, Christian Council, Canterbury Club, Dramatics Club, Secretary-Treasurer of Mnenasynean, Business Club, Women's Intramural Council, House Council.

EUNICE GERTRUDE JONES

Rt. 6, Box 617, Asheville

*"Quiet, faithful, and unassuming."*

Kappa Chi, Christ Couriers, Sigma Pi Alpha, Phi Theta Kappo, Euterpean, MSF, Hanorary Hackey Team.



PAUL SEVIER JONES, JR.

6-B Caleman Apts., Asheville

*"Genuine friendship without any fee."*

President of Delphion, Kappa Chi, MSF.



SYLVIA JUANITA JONES

1315 Tiptan St., High Point

*"Her eyes are songs without words."*

Big Sister, Women's Assembly, Student Council, Secretary-Treasurer of Kappa Chi, President of Christian Council, Business Club, Euterpean Society, Women's Tria, Christ Courier, Glee Club, Chair, Christian Fellowship, MSF.



JACK MOORE KIMBRO

Box 52, Lowell

*"It poy to be happy."*

President of Men's Assembly, House Council, Student Council, Social Committee, Intromural Council, Clisaphic, Managrom Club, Business Club, Baseball, BSU.



DAISY RUTH KING

1622 E. Hemlock, Gastania

*"Not whot she does, but how she does it."*

Euterpean, MSF, Kappa Chi, Christ Couriers, Christian Fellowship.

## *Sophomores*



MINTER BOBO KNOTTS  
210 West Ridgewood, Gainesville, Ga.

*"Witty to talk with, pretty to walk with."*

Euterpean Society, Business Club, Clarion, Dramatics Club, Glee Club, Choir, Cheerleader, Vice-President of Canterbury Club, Christian Council.



EUGENE EDWARD LADD  
329 Sulphur Springs Rd., Asheville

*"A stranger in a strange land."*



LEWIS HAROLD LEDWELL  
1924 N. Independence Blvd., Charlotte

*"Back again."*

Delphian, Glee Club, Veteran's Club, Men's House Council.



VIOLET TULIN LINDSEY  
Box 22, Clyde

*"A rose by any other name would be Violet."*

Secretary-Treasurer of Women's House Council, Big Sister, Euterpean Society, Business Club, Pertelate Staff, Clarion Staff.



VANCE MONROE LINK  
Rt. 4, Lenoir

*"Continuously happy, not ever sad. He knows only how to be glad."*

Basketball, Clisophic.



MARJORIE BETH LONG  
152 N. Chase St., Florence, S. C.

*"The warmth of her personality and the radiance of her smile are not to be forgotten."*

Secretary-Treasurer of Student Council, Women's Council, Euterpean Society, Kappa Chi, Christ Couriers, Sigma Pi Alpha, Phi Theta Kappo, Big Sister, Glee Club, Choir, Women's Double Trio, Christian Fellowship.

## *Sophomores*

RICHARD WILLIAM LUTHER  
Mellan Ave., Patton, Penn.

*"Free from troubles, free from cares, and  
his good fortune comes in pairs."*

Veteran's Club, Business Club, IRC.

JEAN HENSLEY McCALL  
Etawah

*"A tender heart, a will inflexible."*

Alpha Beta Gamma, Marshal, IRC.

WILLIAM HUGH McCALL  
Etawah

*"Success is 98 per cent perspiration."*

Alpha Beta Gamma.

WILLIAM HEYWARD McELVEEN  
Box 66, Olanta, S. C.

*"Through thick and thin this guy goes on,  
always happy as a song."*

Glee Club, Delphian.

LOUISE ELIZABETH McTAGGART  
Rt. 2, Hayesville

*"Thy majesty is a candle to thy wit."*

Secretary-Treasurer of MSF, Euterpean,  
President of Sigma Pi Alpha, Christian Fel-  
lowship, Chief Marshal, Phi Theta Kappa,  
President of IRC, Sunday School Officer,  
Women's Intramural Council, Christian Council.

FRANKLIN MUNSEY MILLAWAY  
3229 Summit Ave., Greensboro

*"Everyone is the son of his own works."*

Basketball, Baseball, Clisaphic.

## Sophomores

MARY JEANNETTE MILLER  
Box 12, Icard

*"Music is the prophet's art."*

Chair, Glee Club, Accompanist for Women's Sextet and Men's Quartet, Euterpean, MSF, Pianist, Christian Fellowship, Big Sister, Vice-President of Sigma Pi Alpha.

DAVID STEVE MITCHELL  
95 Rock Hill Road, Asheville

*"Always at home to his friends."*

Secretary-Treasurer of Clisaphic, Monogram Club, Basketball, Mr. Freshman, IRC, BSU.

CAROLYN JEAN MITCHUM  
1914 Mecklenburg Ave., Charlotte

*"Personality is the thing that towers over everything else in the world."*

Big Sister, Business Club, Euterpean Society, MSF, Christian Fellowship.

RONNIE FRACHEUR MONEY  
1502 Upland Drive, Greensboro

*"A boy like Rannie is hard to find; His personality and ability will always shine."*

Glee Club, Delphian.

ELIZABETH SUE MOORE  
Stanley

*"When duty whispers law, 'Thou must' This girl replies, 'I can'."*

President of Women's Assembly, Business Club, Dramatics Club, Euterpean, Miss Sophomore, Student Council, Social Committee.

MAURICE CHARLES MOORE  
2017 Wood Dale Terrace, Charlotte

*"He's a good link in any chain."*

Vice-President of Men's House Council, Clisaphic.



## *Sophomores*

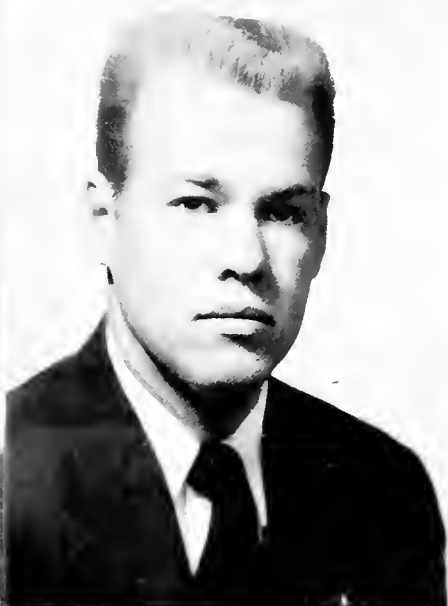

JIMMY CLARENCE MORRIS

Rt. 1, Box 2, Old Fort

*"Work is work and must be done; Nevertheless I have my fun."*

Glee Club, Clisophic.



REBECCA LOU ORR

Rt. 1, Brevard

*"She was made of hoppy thoughts and full of wit and laughter."*

Constitutional Choirman of BSU, Day Student, Euterpean Society, Dramatics Club, May Day Program.

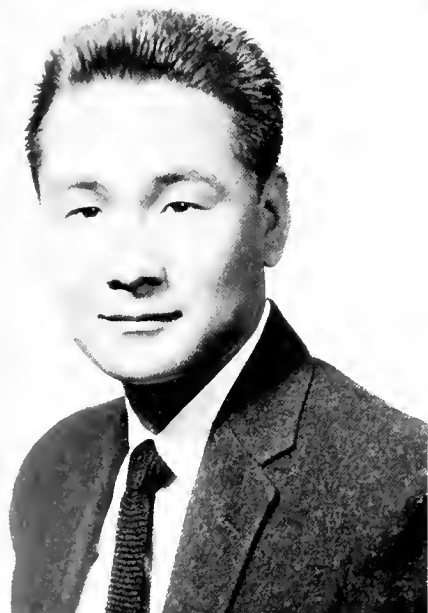

JHIN WOO PARK

#8-2nd St., Seoul, Korea

*"The shortest answer is doing."*

Soccer.



SHIRLEY JEANNE PARSONS

2534 Main Ave., Dr. N. W. Hickory

*"A jolly unselfish personality is a good wit."*

Glee Club, Euterpean Society, Dramatics Club, Student Director Spring Production, President of Brevard Masquers, Brevard Masquers Executive Council, President of BSU, Christian Council.



DONALD LEE PAYNE

2004 Poplar St., Greensboro

*"A trusty friend and comrade true; If he has faults, they are very few."*

Glee Club, Men's Quartet, Delphian, Kappa Chi, Choir, MSF, Sunday School Council.



ROGER DEAN PEARSON

Lawndale

*"In the strength to strive, the blessing lies."*

Kappi Chi, Basketball, Baseball, President of Monagram Club.

## *Sophomores*



ALLEN LUTHER PINGEL  
Rt. 2, Alden, Iowa

*"Patience is a necessary ingredient of genius."*

Clarion, IRC, Veteran's Club, Men's House Council, Second Semester Vice President of Student Body.



JACK McKAY PRESSLEY  
Box 74, Pisgoh Forest

*"I never leave till tomorrow what I can do today."*

Transfer student from North Carolina State College.



CYRUS DEAN ROBINSON  
Warrens ville

*"Listen to everyone, then do as you please."*

Cliosopic.



SHIRLEY ANNE ROBINSON  
1000 Poindexter Dr., Charlotte

*"She has her finger in every pie, Because she is the apple of our eye."*

Glee Club, Euterpean Society, Business Club, Pertelote Stoff, MSF.



WILLIAM FRANKLIN RUTLEDGE  
110 Moore, Thomasville

*"Friendship is a sheltering tree."*

Transfer student from High Point College. Veteran's Club, Dramatic's Club, Business Club, Golf Team.



PHILIP VAN TASSLE SCHOONMAKER  
480 Hunter Road, Ridgewood, N. J.

*"Devout yet cheerful, active yet resigned."*

Cliosopic, Glee Club, Soccer Team, Intromural's, Men's Quartet.

## *Sophomores*



STANLEY HAMPTON SCRUGGS

Box 269, Brevard

*"Good nature and good sense must ever join."*

Day Student.



BOBBY EUGENE SIMS

236 Moore Ave., Mooresville

*"I'll never love if I can help it."*

Clisophic, Monogram Club, Basketball, Baseball, Mr. Sophomore.

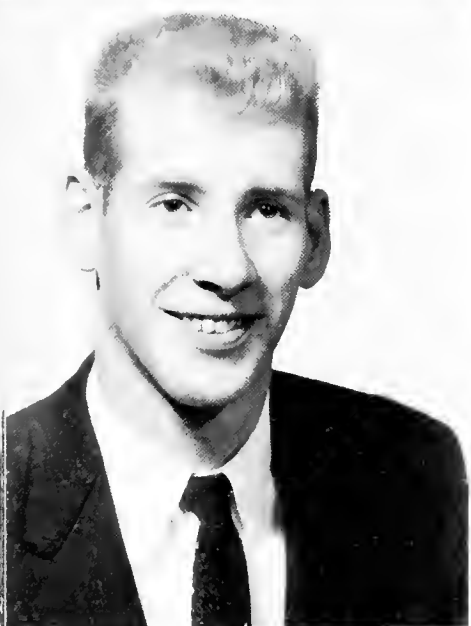

JERRY PAIGE SMITH

Laurel Springs

*"Thought is deeper than speech."*

Clisophic, Alpha Beta Gammo.



JAMES JERRY STAMEY

Rt. 2, Brevard

*"Of whom the world was worthy."*

President of Sophomore Class, Baseball, Monogram Club, Veteran's Club.



LoVERNE SWEENEY

2757 Arapachoe Ave., Jacksonville, Fla.

*"A girl who is fun when fun is due, but when there is work she'll do it too."*

Euterpean Society, President of Women's Intramural Council, Individual Sports Manager of Women's Intramural Council, Women's House Council, Clarion, Social Committee, Honorary Hockey Team, Women's Monogram Club.



SHIRLEY HENDERSON THOMPSON

Rt. 6, Box 206, Mt. Airy

*"Don't let a college career interfere with matrimony."*

Glee Club, Honorary Hockey Team, Euterpean Society, Christian Fellowship, MSF, Choir, Women's Athletics Association.



## *Sophomores*



JOE ALEX WALDROP  
Rt. 1, Cibolo, Texas

*"Spunk, perseverance, personality; the three necessities of success."*

Day Student.



JOHN WILFRED WHITENER  
203 Lenoir St., Morgonton

*"Success is never final, failure never fatal, it's courage that counts."*

Delphian, Glee Club.



MORRIS BLAINE WHITSON  
Rt. 4, Burnsville

*"And in this corner, goodness sakes,  
Here's a guy with what it takes."*

Clisophic.



YATES KING WILKINSON  
Rt. 3, Lincolnton

Transfer student from Mors Hill. BSU, Koppa Chi, Clisophic, Monogram Chairmon.



JACQUELYN GRAYE WILLIAMS  
220 W. Pine St., Lincolnton

*"His manner is quiet, her style is keen,  
Yes, Jackie is fit to be anyone's queen."*

Glee Club, Vice-President of Women's Assembly, Choir, MSF, Euterpean Society, Christian Fellowship, Clarion.



GRANVILLE ROSS WINGO

*"One of the knights of the modern round table."*

President of Koppa Chi, Basketball, Clisophic, Christian Council.

## *Sophomores*

GUY MELVIN WOODARD, JR.  
Fayetteville

*"Locking in nothing, seasoned with  
mony virtues."*

Monogram Club, Wodenian, Vice-Presi-  
dent; and Business Club.

DALE FORREST WRIGHT  
Rt. 3, Candler

*"Push on—keep moving."*

Social Committee, Sophomore Editor of  
*Pertelote*, Vice-President of *Clisophic*.



## *One Last Glance*





*Mr. and Miss Sophomore*

BOB SIMS

ELIZABETH MOORE



FRESHMAN OFFICERS Laney Funderburk, President, Maxwell Cox, Vice President; Julia Kiser, Student Council Representative, Janis Smith, Secretary and Treasurer

### *Just Beginning*

The first glimpse of the campus, the uncertain feeling of meeting roommates for the first time, the occasional pangs of nostalgia—all are a part of becoming a full-fledged college student. This is the beginning of a college career that places us one step nearer our desired vocation.

Having survived the placement tests of orientation week, the trials of the initiation, the struggles with biology and history, and the horror of examinations, we have successfully made the transition and are now bona fide college students.

## *Freshmen*

CHARLES VANCE ALLISON

Box 12, Sterrett, Ala.



JOYCE MARILYN ALLISON

Etawah



PATRICIA LOUISE ALLISON

144 Haw Creek Road, Asheville



JANE CURTIS ALLRED

Climax

ALEXANDER THOMAS ANDERSON

Old Yark Road, New Hope, Penn.

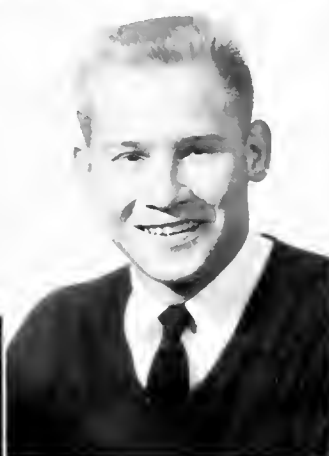

MILTON ORVILLE ANDERSON

113 East St., Darlington, S. C.

JERRI ELIZABETH ARD

105 Lakewood Drive, Asheville

ANTONIO ARJIBAY, JR.

Coleman, Ga.



SADIQ KAHDEN ATIYYA

377 Karadet-Marem Baghdad, Iraq

PATRICIA LEE ATKINS

495 East Main St., Albemarle

MARGARET ANN BELL

Rt. 2, Box 196, Albemarle



ALBERT LESTER BENNETT

Box 246, Glen Alpine



## *Freshmen*

VERNON HAYES BISHOP  
Rt. 5, Shelby

LOIS JEAN BLYTHE  
304 8th Ave., Hendersonville

RAY GWYN BOGER  
Rt. 2, Mocksville



LINDA JANE BOLIEK  
Rt. 5, Box 566, Hickary

OLE EDVARD BORGEN  
Target 1, Lillestrom, Norway

CURTIS HUGH BOSTIAN  
Rt. 1, Moaresville

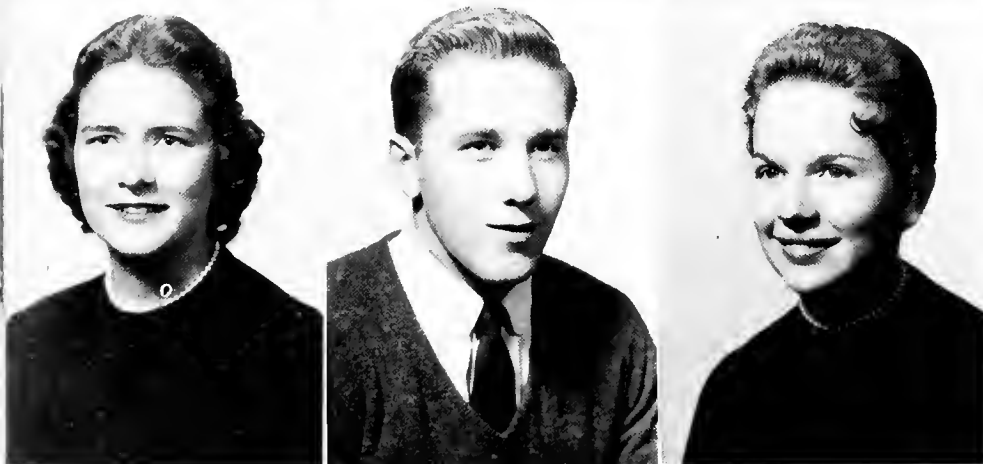

BETTY LOIS BRADLEY  
2304 Davis Pk. Rd., Gastonia

SHERMAN MELTON BRIDGEMAN, JR.  
619 Highgate Rd., Hendersonville

JANICE ELAINE BROWN  
Box 664, Brevard



EVERETTE F. BRYANT  
207 Frant St., Cramerton

MILDRED OPAL BUCHANAN  
Rt. 2, Box 126, Sylva

CAROLYN ELAINE BUCKNER  
Box 261, East Flat Rock

## *Freshmen*

HELEN CARRIE BURRELL  
Lake Toxaway

TOMMY HENRY BUSTLE  
Rt. 1, Stonley

CHARLES WAYNE BYRD  
Brevard

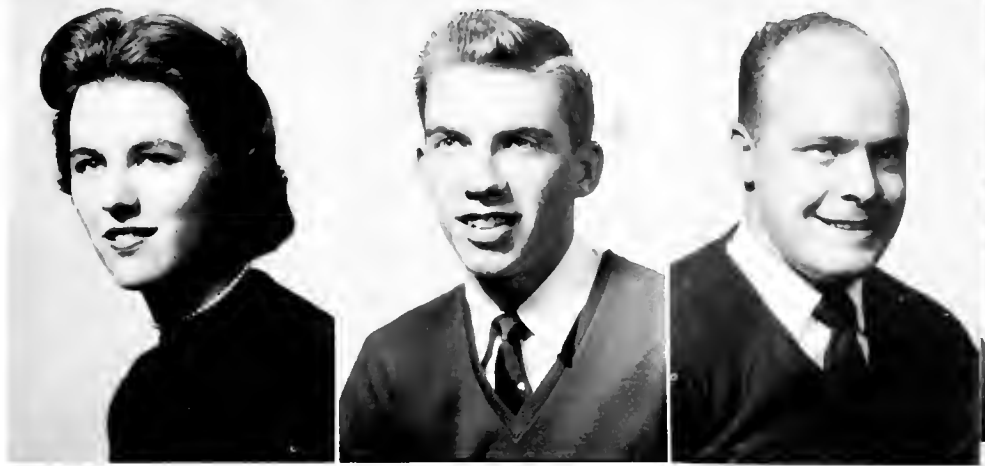

ELIZABETH FRANCES CANIPE  
104 Lake Ave., Shelby

JOHN HOWARD CARPER, JR.  
407 6th St., N. Wilksboro

RONALD HAYDEN CARRIKER  
Midland

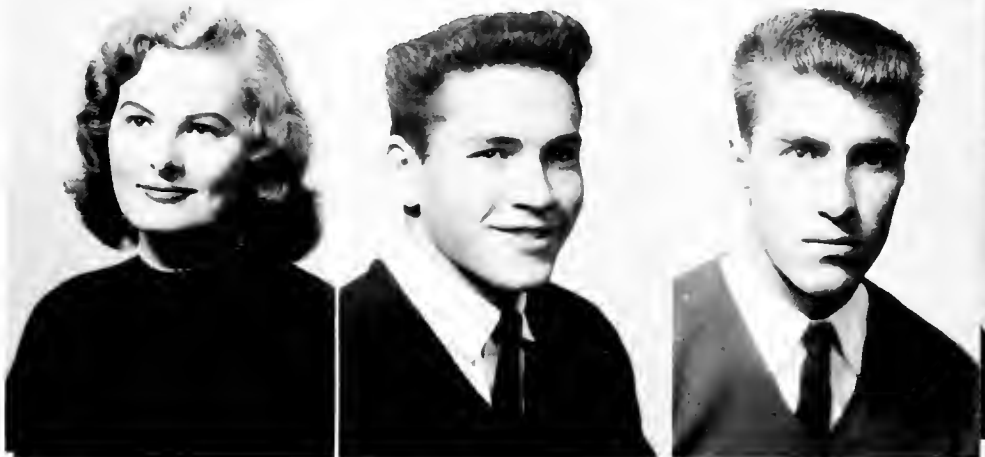

BENJAMIN COATSWORTH CASSELL  
Rt. 1, Brevard

MARY JEAN CHANDLER  
29 Lakewood Pky., Asheville

JAMES ROBERT CHATHAM  
Box 124, Spindale



GROVER BOB CLONINGER  
Box 688, Paw Creek

MARY ELLEN COFFEY  
Rt. 6, Lenair

ARTHUR WAYNE COLE  
837 Temaw St., Hendersonville





## *Freshmen*

EVELYN LEYUNA COOK  
Stokesdale

MAXWELL IVES COX, JR.  
406 D St., N. Wilksboro

NANCY LOUISE CRAVER  
Rt. 8, Lexington

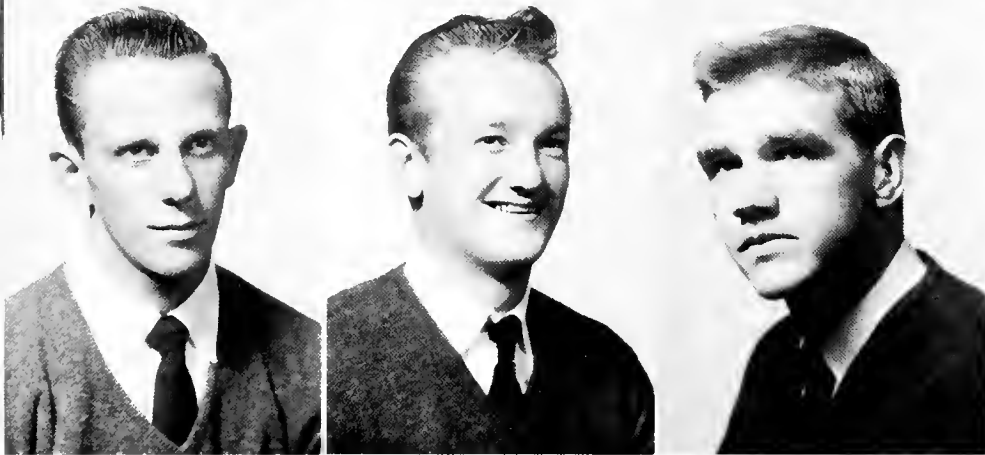

MARVIN COY CRAWFORD, JR.  
1306 Elwell Ave., Greensboro

KENNETH ZACHARIAH CRISP  
Penrose

BOBBY DEAN CRUNKLETON  
Box 73, Dallas

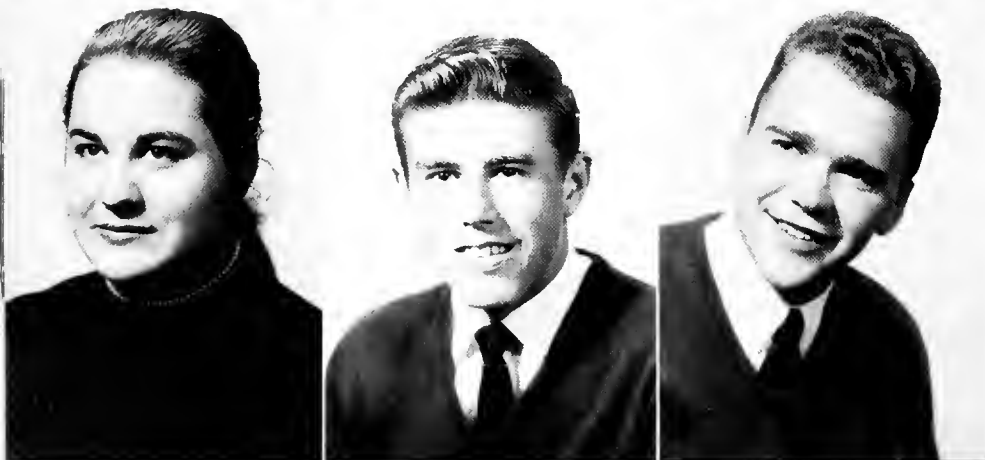

DORIS JEAN CURTO  
333 Whitmire St., Brevard

EDWIN CLEVELAND DACUS  
608 Perry Rd., Greenville

RONALD BLAIR DANIEL  
665 S. Cobb Dr., Smyrna, Ga.



BETTY SUE DAVIS  
Rt. 1, Box 315B, Candler

DORA MOZELLE DENDY  
Highlands

HENRY ERVIN DENDY  
Highlands



## *Freshmen*

DONALD BLAIR DILLS

1116 Hyman Ave., Hendersonville

NORMA LEE DUNHAM

Box 371, Pleasant Garden

NANCY CAROLYN EDWARDS

Pisgah Forest



MITCHELL DAVID ELDRIDGE

Rt. 1, Box 338, Belmont

THELMA JUDITH ELKIN

2627 Idlewood Circle, Charlotte

VIRGINIA ANN ELLER

Rt. 2, Box 301, Lenoir



ROBERT LEWIS ELLER

Creston

RUTH ELLIOTT

Rt. 4, Box 200, Oxford

EMMA LEE ESSICK

Rt. 4, Lexington



DAVID UNALDO FEIJOO

170 Lamor Cienfuegos, Cuba

JAMES IRA FEW, JR.

610 North Main, Mooresville

CHARLES EDWARD FICKER

Rt. 3, Hendersonville



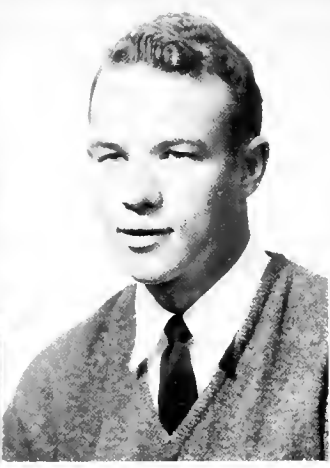

*Freshmen*

MYRNA DELORES FISHER  
Rt. 2, Brevard

CHARLES ELLSWORTH FORBES  
107 N. Woyne St., Arlington, Va.

SHARON ABIGAIL FORTNER  
212 Norton Road, Mount Holly



SARAH LOUISE FORTUNE  
Rt. 2, Brevard

JAMES WARNER FOSTER  
409 Congdon St., Georgetown, S. C.

CAROLYN FOX  
110 Pinedole Rd., Asheville



IMOGENE FOX  
Jefferson

GARY DENNIS FRICK  
Box 583, Park Ave., Morion

LANEY MORRIS FUNDERBURK  
Box 635, Mt. Holly



CRAIG DAVID GARREN  
Maple St., Brevard

DAVID ROLLIN GIBBS  
Rt. 8, Box 406, Charlotte

MARY ALICE GODFREY  
Rt. 1, Box 84, Old Fort

*Freshmen*

PATSY JO GUYER

Elkin

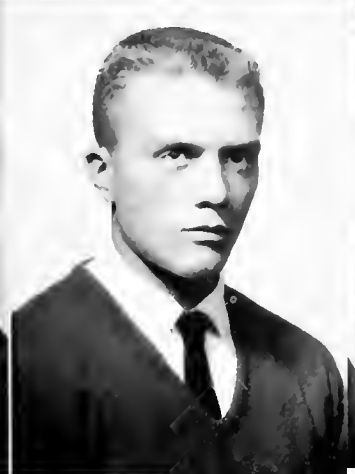

BARBARA ELIZABETH HALEY

982 Linden Hall, Chatta., Tenn.

THOMAS FREDERICK HALL

Rt. 1, Durham

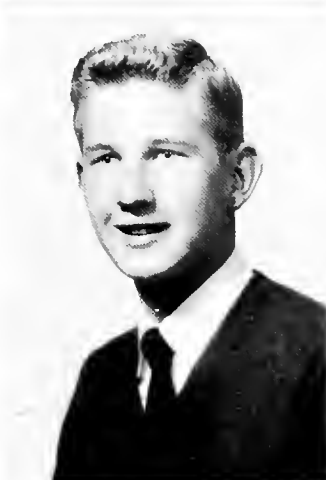

WILLIAM LEE HALL

1007 State St., Marion



JERRY GARY HAMBY

Rt. 1, North Wilkesboro



RUTH ELIZABETH HANEY

Catawba Heights, Belmont



JANE CAROLE HEMPHILL

Rt. 3, Gastania



BETTY JEAN HENSLEY

201 Maple St., Brevard



HAROLD LLOYD HENSLEY

Star Rt., Burnsville



CHARLES LAWRENCE HILBERS

P. O. Box 2211, Atlanta 1, Ga.



SELMA DEANNA HILL



Rt. 1, Zircania



ANNE MARIE HINE

Box 43, Elkin



## *Freshmen*



AUDREY ROSE HONEYCUTT  
425 Keswick Ave., Charlotte

SAMUEL VINCENT HOOTS  
Box 3, Hendersonville

NEIL TEAGUE HOWELL  
Rt. 2, Waynesville



DONALD ERNEST HOYLE  
Box 778, Rt. 2, Lenoir

SARA NELL HUFF  
200 Duke, Greer, S. C.



GRACE OSCORA HUNTER  
Box 17, East Marion, Marion



EDGAR POWELL ISRAEL  
Fletcher

DONNA VEE JOHNSON  
Rt. 3, Rockingham

JIMMY MARSHALL JOHNSON  
Walnut Cove



JAMES MICHAEL JONES  
180 Miller Rd., Asheville

EARNEST KARL KALTENBACH  
318 3rd Ave., West Hendersanville

JERRY LEWIS KING  
Rt. 3, Flat Rock

## *Freshmen*

JULIA FRANCES KISER

104 S. Inman Ave., Bessemer City

MARY LLA LEET LANCE

Box 27, Brevard

MARTHA ANN LAUGHLIN

Box 337, Lowndole



BETTY LOUISE LAWRENCE

West Jefferson

RAYFORD LEDFORD

Rt. 1, Caser

ISTA DIANE LINEBERGER

Box 428, Dallas



ROBERT WAYNE LITTLE

1718 Medford Drive, Chorlatte

ANN YVONNE LIVELY

314 Marven Rd., Wadesboro

DONALD CAMERON LIVINGSTON

Saluda



WILLIAM MICHAEL McCLAUGHERTY

116 Oakhurst, Bluefield, W. Va.

LARRY TAYLOR McELVEEN

715 W. Rankin Ave., Gastonia

RICHARD ASHLEY McINTYRE

170 Westervelt Ave., Tenafly, N. J.





*Freshmen*

RUFFIN BRAXTON McLENNAN, JR.  
707 Asheboro St., Greensboro

JAMES CLARENCE McMAHAN  
Pensacola

HAROLD HART McMILLIAN  
233 Westfield Ave., Winston-Salem

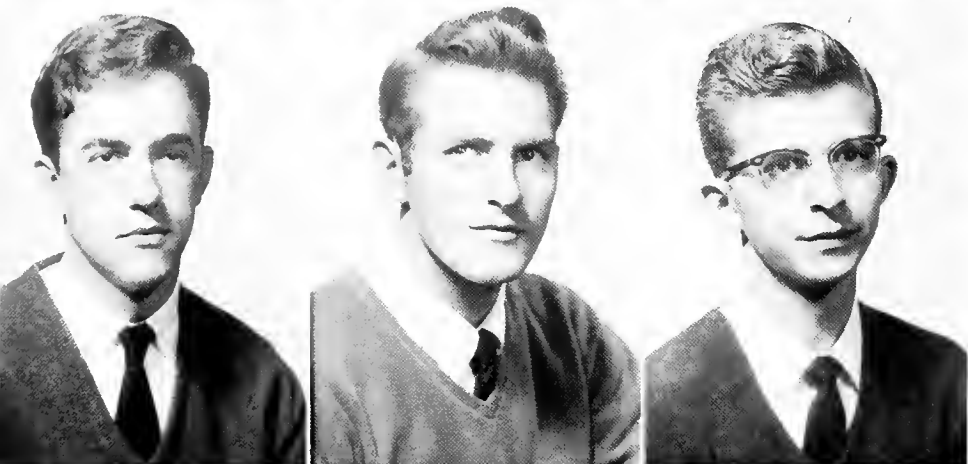

CLYDE CRAIG MACE  
Rt. 4, Lincolnton

JAMES ROBERT MARCUM  
Rt. 1, Brevard

BENJAMIN NORRIS MARTIN  
202 Park St., Morganton

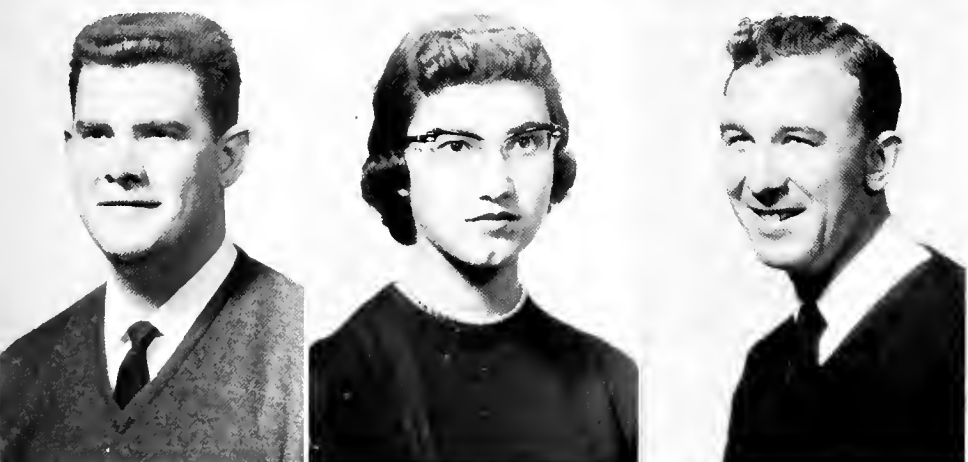

HOWARD LUTHER MARTIN  
1065 N. Main St., Mount Airy

MARTHA ANN MARTIN  
Box 413, Morion

HAROLD LLOYD MASK  
East Marion, Morion



SANDRA RUTH MASK  
East Marion, Morion

MARY ANN MATTHEWS  
2544 Abaco Ave., C. Grove, Miami, Fla.

ROBERT EDWARDS MATTHEWS  
Rt. 2, Box 989, Asheville

## *Freshmen*

BARBARA MYRTLE MAULDEN

Rt. 2, Box 17-C, Statesville

SARAH LEIGH MIDDLETON

Rt. 1, Stokesdale

BOBBY MILLER

Rt. 3, Box 392, Lenoir

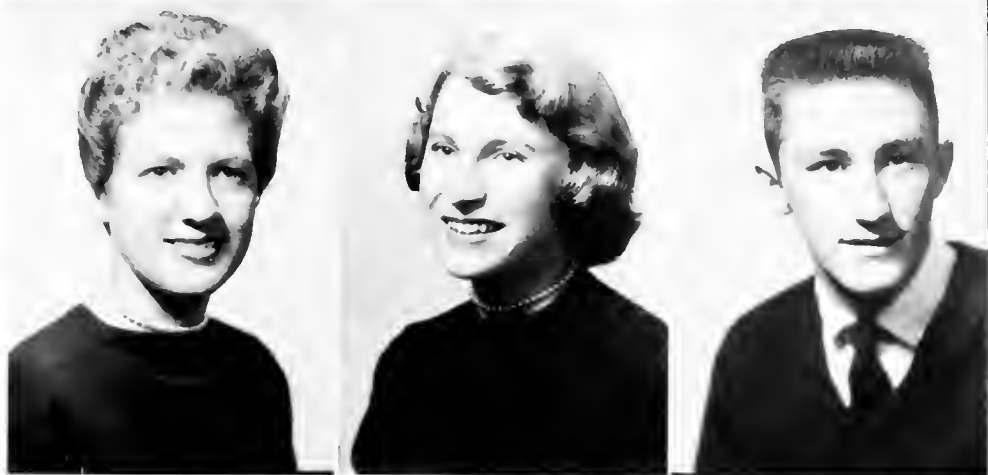

PATRICIA LOUISE MINTZ

Rt. 1, Lawndale

SHARON MAE MORLEY

546 E. Main St., Brevard

LENUS CAMERON MORRISON

Rt. 1, Box 29, Hudson



MINNA ELIZABETH MORROW

728 N. Franklin St., Washington, Penn.

ALICE FAYE MOSES

Rt. 2, Brevard

RONALD RICHARD MOSS

Rt. 2, Hendersonville



HELEN KATHRYN MOUNCE

396 Southdale, Winston-Salem

MARY SIDNEY MULLIS

227 Nassau Plaza, Mt. Holly

EDWARD CARL NOBLETT

89 Pershing Ave., Asheville





*Freshmen*

BETSY BOSWELL NORTHROP  
1717 W. First Street, Winston-Salem

ALLEN HOWARD NORTON  
139 W. Glendole Ave., Mt. Holly

NANCY JANE NORTON  
Box 514, Highlands



DONALD EDWARD OGLESBY  
515 Lindsay, High Point

MARY FRANCES OWEN  
718 E. Pork Drive, Lincolnton

VIRGINIA OWEN  
Box 66, Brevard

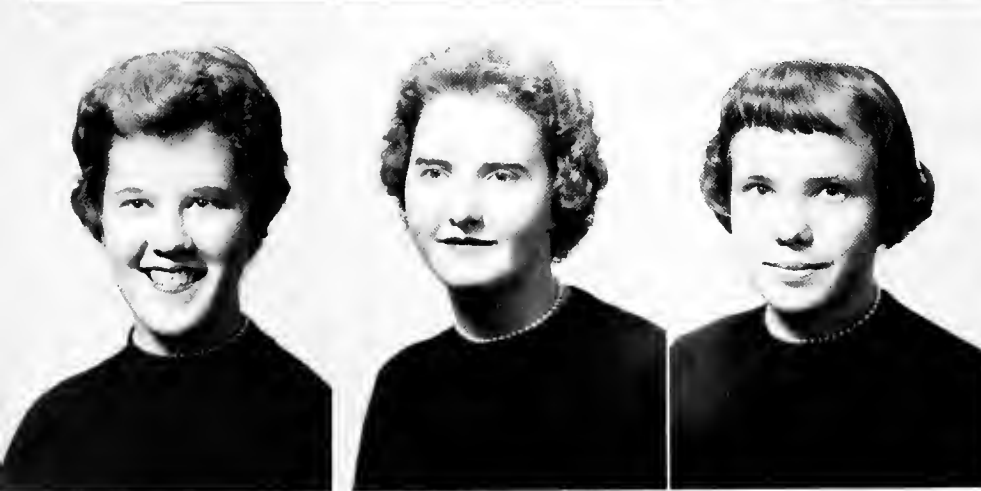

MARY LEE OWEN  
Rt. 2, Box 2B, Laurel Springs

LINDA JANE OWINGS  
Rt. 1, Mocksville

MARY LOU PARKER  
Rt. 7, Box 345, Foyetteville

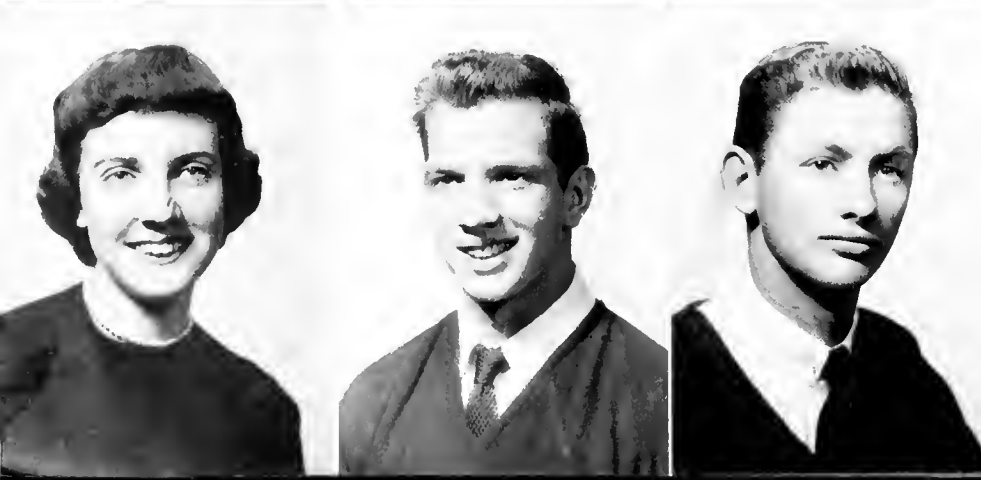

SYLVIA ANNE PARKER  
126 East Park Ave., Mooresville

RANDY GENE PARTON  
383 Waadlown St., Cramerton

MACK PASSMORE  
1011 W. 2nd Ave., Gastonia



## *Freshmen*

LOIS JEAN PAYNE  
2237 Commonwealth, Charlotte

ALBERT ROLAND PEACOCK  
2841 Patria St., Winston-Salem

ARCHIE LINCOLN PIERCE  
West Jeffersan



VELDA HARRIS PIERCE  
West Jeffersan

BARBARA SUE PLEMMONS  
Box 704, Canton

CLARA STEVENS PRUETT  
136 Louisiana Ave., Asheville

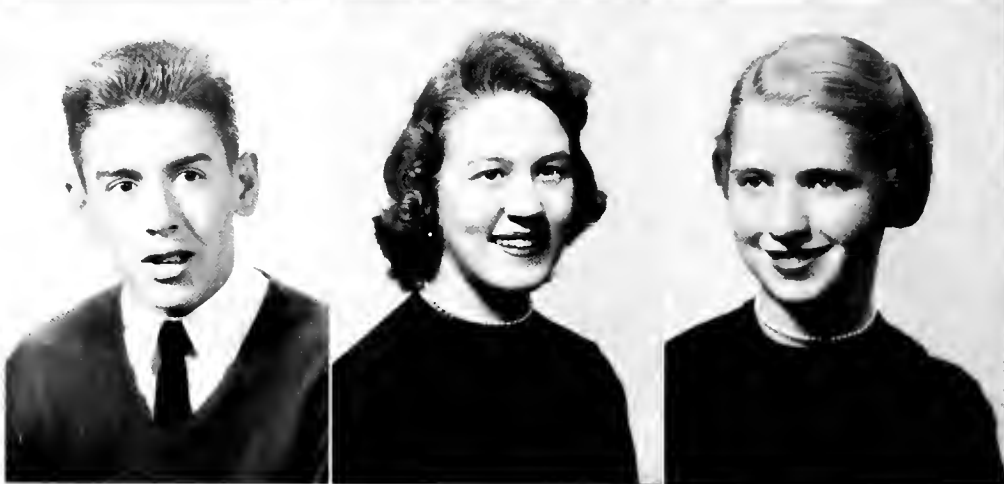

JULIA ELIZABETH PRUETT  
205 W. Oakdale St., Mt. Airy

WILLIS HALL PRUETT, JR.  
136 Louisiana Ave., Asheville

HARVEY DAVIS PULLIAM  
348 Taylor, Mt. Airy

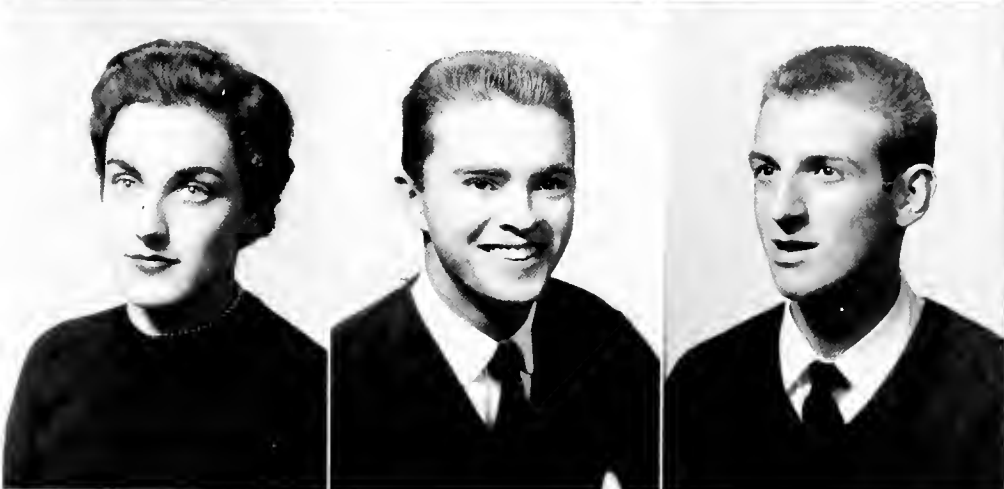

HARRY QUEEN  
Box 26, Palkville

BOBBY WARREN RAMSEY  
Rt. 2, Candler

CLAUDIA GRACE RAMSAY  
Claudeville, Va.





## *Freshmen*

FRANK EARL REED

Rt. 2, Box 160, Hendersonville

EDNA CAROLYN REID

Box 47, Rt. 1, Granite Falls

NELL GENEVA ROGERS

302 North Caldwell Street, Brevard

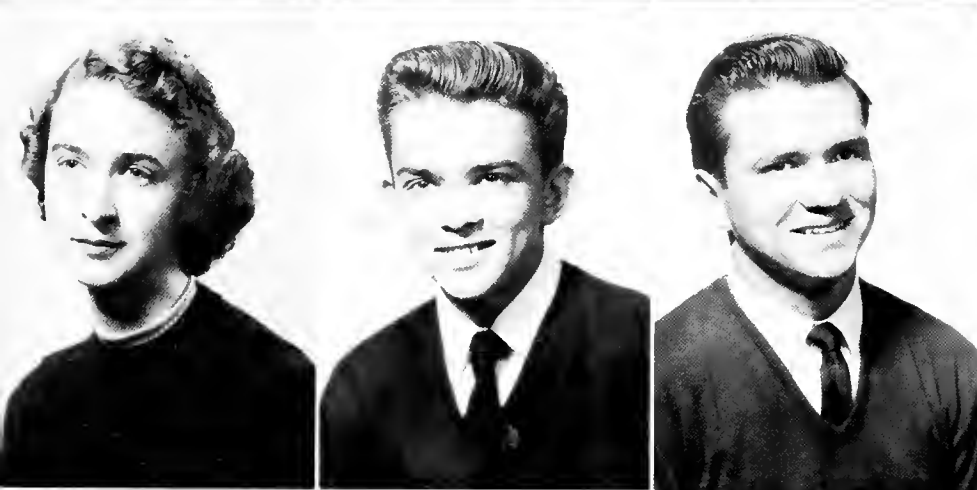

NORMA GAYLE ROGERS

565 Haywood Rd., Asheville

PAUL G. SCHACKNER, JR.

2236 Boy St., Charlotte

GEORGE THOMAS SCOTT

91 Solola St., Asheville

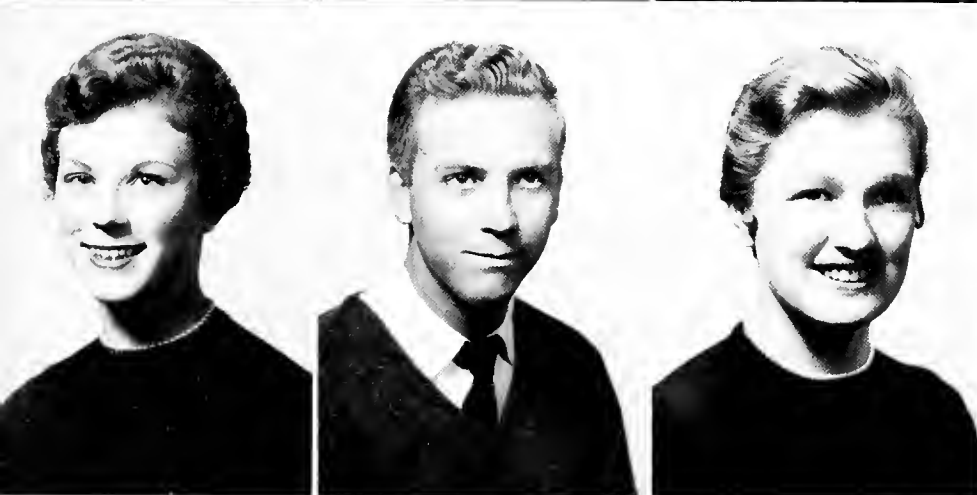

HELEN ANN SEGRAVES

Warrensville

RAY WINSLOW SHARPE

133 Glendale Ave., Biltmore

MARGARET LOUISE SHERRILL

Rt. 2, Canton



FRED LARRY SIGMON

Rt. 3, Lincolnton

BETTY LOU SIPE

211 S. Main St., Clover, S. C.

MARY FRANCES SIPE

111 School St., Shelby

## *Freshmen*

MARTHA LOUISE SMATHERS

Rt. 3, Candler

DONALD JUDD SMITH

Box 247, Marshville

JANIS LANE SMITH

87 Washington Rd., Asheville



JOAN STANDINGDEER

Cherokee

LARRY GENE ST. JOHN

Rt. 2, Box 822, Lenoir

THURLEY ANNE STEPPE

Box 402, Morion



BETTY JEAN STOKER

Rt. 2, Box 144, Albemarle

MARY LINDA STOKES

Rt. 1, Box 193, Denton

CLARENCE CECIL STOVER

Rt. 4, Hendersonville



NANCY ANN TILLOTSON

Box 53, North Main St., Denton

JAMES LEE TROUTMAN

Rt. 3, Box 84, Kannapolis

ROBERT LEWIS TROUTMAN

Rt. 1, Statesville





## *Freshmen*

HORACE IRVIN TURNER  
819 South Jackson, Gastania

BEVERLY ANN USSERY  
617 Cable St., High Point

PHYLLIS ANNE VANHOY  
State Raad



HUGH DEVANNEY VESS  
Old Fort

JAMES ELMER WAGONER  
Rt. 6, Mount Airy

CARL LANE WALKER  
Box 4, Whitnel



MARTHA JEAN WALKER  
131 Orchard St., Maunt Airy

CHARLES EDWARD WALSH  
North Wilkesbora

GRACE ELLEN WALTON  
1016 Tabar St., High Point



JAMES HAROLD WARREN  
116 Murdock Ave., Asheville

CHARLES WILLIAM WATSON  
Highlands

ELIZABETH IRENE WHISENANT  
12 East Holly St., Moiden

## *Freshmen*

SONDRA LYNN WHISNANT

Rt. 1, Lawndale

BETTY LEE WIKE

Whittier

MARY HELEN WILLIAMS

632 Sulphur Springs Rd., Asheville



LAWRENCE REED WILLIAMS

Claudeville, Va.

MARGARET CHRISTINE WILSON

Pisgah Forest

HENRY WILSON

89 Winston Ave., Asheville



LEONA MAE WILSON

Rt. 2, Box 341, Sylva

LARRY ANTHONY WISE

Rt. 4, Box 149, Asheville

SUZANNE WITTER

314 E. Jackson, Thomasville, Ga.



WILLIAM DAWES WOODY

Rt. 1, Pisgah Forest

JAMES REGINALD WYONT

Rt. 1, Bessemer City

BARBARA GAIL YOUNG

Spruce Pine





*Mr. and Miss Freshman*

TOM ANDERSON

ELIZABETH WHISENANT

*Second Semester  
Students*

JOE BILLY DELLINGER  
Route 2  
Cherryville

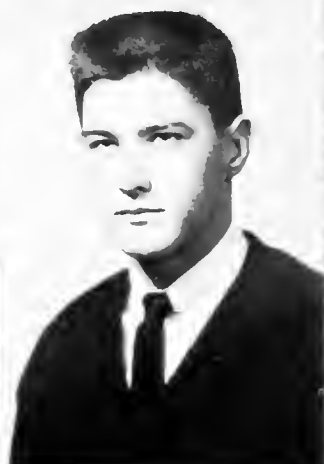

PAUL EDISON FRADY  
Route 1  
Pisgoh Forest

THOMAS JACKSON HILL  
808 Elwell Ave.  
Greensboro



DAVID HICKS JACKSON  
2011 Old Spartanburg Highway  
Hendersonville

JAMES BOBBY KILPATRICK  
Route 3  
Hendersonville

TAI YOUNG KIM  
Seoul, Korea

PAUL BEACHAM LEWIS  
531 Craven St.  
Durham



JAMES CARLTON McNABB  
411 Spring St.  
Hendersonville

ERNEST RAY PEELER  
107 Pine Ave.  
Cherryville

RABORN ROBINSON  
Route 1  
Green Mountain



DAVID DWIGHT TRUCKSESS  
Herndon, Va.

JULIAN EDDIE WEST  
25 Pinehurst Drive  
Greenville, S. C.

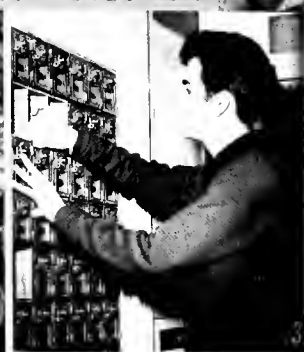

- 1. Go, cot, go!!
- 2. Waiting potiently.
- 3. No letter today.
- 4. Got a light, Joe?
- 5. Who'll you hove?
- 6. What, no fish, yet?

- 7. We donced ond donced . . . ooh, what fun!
- 8. Now read this!!
- 9. A boshtul belle.
- 10. Reckon, it'll ever close?
- 11. Silence, one in deep study!
- 12. Oh, what o night!!!





*Activities*





SEATED: Mr. Roy, Adviser; Chris Fisher, Linda Boliek, Boba Knotts, Louise McTaggart, Shirley Parsons, Birdie Lee Bingham, Mrs. Randolph, Adviser.

STANDING: Sylvia Janes, Tom Anderson, Ross Wingo, Jeannette Hayle, Rager Harpe, Jimmy Callaway.

## Christian Council

The Christian Council believes that religion is not a mere department of life but an attitude that colors all of the organizations on the campus; its main responsibility is coordination and encouragement of Brevard's religious activities.

In February the Christian Council brought the Reverend Earl Brendall to the campus

for Religious Emphasis Week. During this period students paused to focus particular attention on strengthening spiritual values.

Advised by Mrs. Randolph and Mr. Ray, Sylvia Janes led the council as president. Linda Boliek serves as secretary and treasurer.



*KNEELING: Ruth King, Nancy Norton, Claudia Ramsay, Mr. Roy, Adviser; Sylvia Janes, Mary Alice Godfrey, Birdie Lee Bingham.*

*STANDING, FIRST ROW: Virginia Eller, Clara Pruett, Ann Lively, Janis Smith, Margie Long, Lou Claninger.*

*SECOND ROW: Jimmy Callaway, Ross Winga, Mike McClaugherty, Donald Payne, Ole Borgen, Yates Wilkinson, Harry Queen, Jerry Brady.*

## *Kappa Chi*

*Kappa Chi is open to students of all denominations who wish to join in Christian fellowship with the other students on campus who are majoring in religion. Preministerial students take part in program planning, field work in the various community churches, fellowship with the other members, and devotions in the prayer room and dormitories.*

*Kappa Chi sponsors two retreats each year. These retreats give students an opportunity to enrich their devotional lives.*

*Kappa Chi is led by Ross Winga, president; Birdie Bingham and Charlie Adams, vice-presidents; Sylvia Janes, secretary; and Mr. Roy, adviser.*



FIRST ROW, Seated: Benny Martin, Rayford Ledford, Jerry Brady, Jeannette Miller.

SECOND ROW, Seated: Mazelle Dendy, Janis Smith, Janice Brown, Clara Pruett, Birdie Lee Bingham.

THIRD ROW, Standing: Mary Sue Drum, Sue Jackson, Tam Anderson, Norma Rogers, Mary Alice Gadfrey, Nancy Norton, Evelyn Caak, Roy Boger, Betty Davis.

FOURTH ROW, Standing: Mrs. Randolph, Adviser; Jimmy Calloway, Rager Harpe, Ruth King, Gary Frick, Harvey Pulliam, Jerry Smith, Horry Queen, Carolyn Reid.

## Christian Fellowship

The Christian Fellowship is an interdenominational club meeting weekly to provide comradeship and inspiration. Working together, Janis Smith, president, and Mrs. Randolph, adviser, have attempted to emphasize the need of Christian fellowship in one's life. Activities included folk games, group games, a campfire service, and hikes. Each evening of

fun culminated in a short devotional period.

Janis Smith is president; Mozelle Dendy, secretary-treasurer; Bob Little and Jerry Smith, co-chairmen of recreation.

Under the direction of Birdie Bingham, the club sponsored a Vesper Service each Wednesday evening.

# M. S. F.

The Methodist Student Fellowship affords an opportunity for closer association and fellowship of Methodist students. The Fellowship meets every Sunday night in the cafeteria and presents programs, which have appeal to college groups.

The planning council of the organization is composed of Jimmy Calloway, president; Chris Fisher, vice-president; Louise McTaggart, secretary and

treasurer; Benny Martin, recreational chairman, and Mrs. Randolph, adviser.

The MSF gained a tolerant understanding of other religious groups, through a study of different denominations; made a study of vocations, the programs being led by various prominent people in the community; and had a program, led by the foreign students, on Christmas in other lands.

**KNEELING:** Ann Hine, Jeannette Miller, Jane Ardrey, Clara Pruet, Sylvia Parker, Linda Baliek, Helen Maunce, Louise McTaggart, Mary Alice Godfrey, Virginia Eller.

**STANDING:** Mrs. Randolph, Adviser; Danna Jahnsan, Sue Jackson, Norma Rogers, Chris Fisher, Carolyn Reid, Betty Sue Davis, Claudia Ramsay, Birdie Lee Bingham, Nancy Norton, Evelyn Cook, Judy Kiser, Janis Smith, Janice Brawn, Jimmy Calloway.

**BACK ROW:** Benny Martin, Laney Funderburk, Tam Anderson, Ole Borgen, Rager Harpe, Rass Winga, Gary Frick, Harvey Pulliam.



## Mixed Quartet

The mixed quartet represents the newest feature of the Music Department under the instruction of Mr. Adams. This group specializes in sacred music. Elizabeth Whisenant is pianist.



Danna Johnson, Jimmy Calloway, Elizabeth Whisenant, Martha Loughlin, Harace Turner.

## Sextet

Under the able direction of Mr. Adams, the girls' sextet has become an integral part of the Brevard College Music Department. The girls' tireless energy and willing co-operation have gained for them an enviable reputation in both the school and community.

Margie Lang, Lau Cloninger, Sylvia Jones, Jeannette Miller, Janis Smith, Letitia Schenck.



David Feijoo, Jim Morris, Laney Funderburk, Donald Payne, Phil Schoonmaker.

## Boys Quartet

Male students blend their voices to produce beautiful music for various occasions. The boys quartet is one of the prides of the Brevard College Music Department. David Feijoo is the accompanist.





## Baptist Student Union

The Baptist Student Union functions in and through the Baptist church to develop Baptist college youth for Christian leadership, to promote the kingdom of God, to extend the influence of the church to every campus, and to make college life Christian.

Miss Nicholson serves as adviser to this group. The meetings are presided over by Shirley Parsans, president. Steve Mitchell fills the office of vice-president; Bob Matthews, social chairman; Opal Buchanan, program chairman; Pat Mintz and Martho Smathers, co-chairman of publicity; and Yates Wilkinsan, secretary and treasurer.

FIRST ROW: Miss Nicholson, adviser, Mary Garland, Borbora Haley, Martha Smathers, Opal Buchanan, Shirley Parsans.

SECOND ROW: Jeannette Hoyle, Mozelle Dendy, Audrey Honeycutt, Pat Mintz.

THIRD ROW: Don Deals, Jack Kimbra, Jerry Hamby, Henry Ervin Dendy.

## The Canterbury Club

STANDING: Benny Martin, Chris Fisher, Don Oglesby, Tom Anderson, Mr. McKenzie, Mr. Harvin, Adviser, R. B. McLennon, Barbara Davis, Bobo Knotts, Ted Anderson.

SEATED: Mary Sæ Drum, Louise McTaggart, Kay Jahnsan, Jane Ardrey.

The Canterbury Club is composed of Episcopalians and others who may be interested in serving the mission of Christianity in higher education by fostering better understanding of the faith and practice of the Episcopal Church and to encourage loyalty to its corporate life.

The Reverend Frank McKenzie, Rector of St. Phillip's Episcopal Church, leads the group in informal discussions on Monday afternoons at the home of the adviser, Mr. Horvin.

This year the group assisted the ladies of the parish in presenting a successful Christmas bazaar.

The club is officered by Tom Anderson, president; Bobo Knotts, vice-president; and Mary Sue Drum, secretary and treasurer.





FIRST ROW: Janis Brown, Grace Hunter, Barbara Connolly, Shirley Robinson, Myra Carpenter, Marti Smothers, Margie Long, Lou Cloninger, Elizabeth Whisenont, Donna Johnson.

SECOND ROW: Jeannette Miller, Accompanist; Mary Ann Matthews, Martha Carpenter, Jackie Williams, Kay Johnson, Sylvia Jones, Minna Morrow, Martha Laughlin, Shirley Thompson, Jannis Smith, Judy Kiser, Letitia Schenck, Mr. Adams, Director.

THIRD ROW: Ronnie Money, David Feijoo, Heyward McElveen, Jim Morris, Gary Frick, Larry McElveen, John White-ner, Charlie Adams, Jimmy Calloway.

FOURTH ROW: Reggie Wyont, Hayes Bishop, Harvey Pulliam, Jerry Forbes, Rodney Frye, Ole Borgen, Ross Wingo, Laney Funderburk, Donald Payne, Horace Turner, Phil Shoonmaker, Don Oglesby.

## Glee Club

In an effort to bring an appreciation of music to all, the Brevard College Glee Club presents both sacred and secular music.

Rehearsals twice a week, under the direction of Mr. Adams, afford excellent vocal training for the

members of this musical group. Jeannette Miller is the accompanist.

The group is Brevard's ambassadors of good will, presenting concerts in various sections of North Carolina. All who hear this group praise its performance highly.



## Chorus

Under the direction of Mr. Adams, the choir participated in the production of Handel's "Messiah." Lively class sessions with practice, practice, practice, were a part of the fun enjoyed by the group.

The choir appeared every second Sunday at the First Methodist Church and in many special programs and services at churches throughout the Transylvania, Buncombe, and Henderson Counties.

FIRST ROW: Mrs. Miller, Accompanist, Janice Brawn, Frances Owens, Lau Clanger, Virginia Eller, Elizabeth Whisenant, Margie Lang, Donna Johnson, Mr. Adams, Director.

SECOND ROW: Jimmy Callaway, Benny Martin, Jeanette Miller, Sylvia Janes, Martha Laughlin, Janis Smith, Reggie Wyant, Jerry Brady.

THIRD ROW: Laney Funderburk, Donald Payne, Harvey Pulliam, Hayes Bishop, Rodney Frye, Ole Borgen, Horace Turner.





FIRST ROW: Dean Berry, Sponsor; Audrey Dickson, Jane Ardrey, Barbara Davis, Jeannette Hayle, Keitha Cax, Margie Long, Chris Fisher.

SECOND ROW: Carolyn Mitchum, Jeannette Miller, Sylvia Jones, Sylvia Gardner, Violet Lindsey.

## *Big Sister Organization*

The Big Sisters Organization is set up to help freshmen adjust to college life. The Big Sisters are a group of capable upperclassmen with a 1.5 average or better, chosen by the faculty for their leadership ability and congenial personality.

These girls guide and assist the freshmen with the rules and regulations of the college. Their friendly advice and kindly guidance play an important part in making the freshmen girls feel at home.

They also acquaint the girls with the Student Handbook, the first selection in every Brevard College girl's library.

To help the freshmen become better acquainted, the Big Sisters were hostesses at a tea in their honor.

Jeannette Hoyle is president of the group; Christine Fisher, secretary. Dean Berry advises the program.



Mrs. Randolph, adviser, Jerry Brady, Mike McClaugherty, Linda Boliek, Don Payne, Elizabeth Whisenant, Laney Funderburk, Linda Stakes, Mary Mullis.

## Sunday School Officials

The campus Sunday School serves as an effective channel for religious education.

Students participate in the opening exercises of the service. During the fall semester Mr. Roy, Dr. Loomis, and Mrs. Randolph led discussion groups. Ole Borgen, Dean Stevenson and Miss Francis encouraged vigorous discussions during the spring semester.

Linda Boliek is superintendent; Jerry Brady, treasurer; and Linda Stakes, secretary. Mrs. Randolph advises this group.

SEATED: Eunice Jones, Birdie Lee Bingham.

STANDING, FIRST ROW: Ann Lively, Mary Alice Godfrey, Clara Pruett, Virginia Eller, Margie Lang.

SECOND ROW: Nancy Norton, Ruth King, Claudia Ramsay, Janis Smith, Sylvia Jones.

## Christ Couriers

Christ Couriers is a fellowship composed of girls who are members of Kappa Chi. These girls are interested in spiritual emphasis in all phases of campus life and especially in the Woman's Residence Hall. Meeting weekly in the dormitory prayer room these girls join in prayer and meditation.

The members of the Christ Couriers are responsible for nightly devotions in the halls and weekly devotions in the parlor.

Mr. Roy is the faculty adviser.



# The Clarion Staff

As the official mouthpiece of both the student body and the administration, the newspaper of any school is a reflection of the school itself. The CLARION, a semi-monthly newspaper, consists of behind-the-scenes reporting and a last-minute rush to meet deadlines. The newspaper operates in conjunction with the course in journalism, thus serving as a laboratory for applying principles of



JERRY BRADY, MARY SUE DRUM, LANEY FUNDERBURK,  
L. G. DEYTON, MRS. SIGMON

First Semester Editor . . .  
Second Semester Editor . . .

Feature Editor . . .

News Reporters . . .

Sports Editors . . .

Advertising . . . . .

Exchange . . . . .

Photographer . . .

Adviser . . . . .



LANEY FUNDERBURK

MRS. SIGMON



ROLAND PEACOCK



English composition to journalistic writing of various types.

Operating with a small staff the editor managed to maintain the good traditions of the paper. Roland Peacock kept the paper supplied with photographs. Jerry Brady, business manager, supervised the financial affairs. Mrs. Sigmon served as adviser.

DON GENTRY

LANEY FUNDERBURK

..... KAY JOHNSON

MARY SUE DRUM

..... ROBERT LITTLE

CHARLES HILBERS

..... TOM HIGGINS

L. G. DEYTON

EDDIE WEST

..... JERRY BRADY

AUDREY HONEYCUTT

..... PATTY CURTO

MARY LOU PARKER

BETTY SUE DAVIS

..... ROLAND PEACOCK

..... MRS. SIGMON

DON GENTRY



VIOLET LINDSEY, JEAN McCALL



BETTY DAVIS, DORIS CURTO, JERRY BRADY



DON GENTRY, MARY SUE DRUM



## The Pertelote

The publication of a yearbook is the outgrowth of endless pictures to be made, lists to be corrected, and copy to be compiled. These and other infinite details beset the staff as they fought toward a February deadline.

Claudia Ramsay and Sue Jackson made the original lay-out early in the semester. Then the machine started moving. Roland Peacock and Judy Kiser constantly coaxed students to have their photographs made. Every night after closed study the typists worked busily making copy. Dale Wright and Pat Guyer sorted and resorted the freshman and sophomore pictures while Mrs. Roy advised.



MRS. ROY

PAT GUYER  
DALE WRIGHT  
PAT MINTZ  
GARY FRICK



# Staff

Jimmy Callaway, business manager, engineered the advertising campaign. His secretary, Sandra Whisnant, busied herself with accounts and mailed out statements.

The haggard editor and worn staff look on this publication with an inward satisfaction and even a tinge of sadness that the work is over. We hope that the 1957 PERTELOTE will in the years to come bring back old memories and much pleasure.



JIMMY CALLOWAY

- Editor ..... SUE JACKSON
- Business Manager ..... JIMMY CALLOWAY
- Freshman Editor ..... PAT GUYER
- Sophomore Editor ..... DALE WRIGHT
- Sports Editor ..... PATTY MINTZ, GARY FRICK
- Literary Staff ..... PATTY ALLISON, LINDA BOLICK
- Layout Manager ..... WILLIAM CASHION
- Feature Editor ..... BOBBY LITTLE
- Art Editor ..... SUZANNE WITTER
- Associate Art Editor ..... NANCY TILLOTSON
- Snapshot Editor ..... JUDY KISER
- Photographs ..... ROLAND PEACOCK
- Typists ..... LIBBY CANIPE, SONDRA WHISNANT,  
NORMA ROGERS, MARTI SMATHERS,  
BETTY STOKER, PHYLLIS VANHOY
- Advertising Staff ..... NELL ROGERS, GENE GOLDSMITH,  
JANICE BROWN, ANN LIVELY
- Circulation ..... CLAUDIA RAMSAY, CLARA PRUETT
- Proofreaders ..... OPAL BUCHANAN,  
JANE CAROLE HEMPHILL, VIOLET LINDSEY
- Adviser ..... MRS. ROY



OPAL BUCHANAN  
JANE CAROLE HEMPHILL  
CLARA PRUETT  
CLAUDIA RAMSAY

LIBBY CANIPE  
SONDRA WHISNANT  
PHYLLIS VANHOY  
BETTY STOKER  
MARTI SMATHERS  
NORMA ROGERS

JANICE BROWN  
ANN LIVELY  
GENE GOLDSMITH  
NELL ROGERS



## Phi Theta Kappa

The Phi Theta Kappa fraternity is the national junior college honorary scholastic fraternity. It purpases "to promote scholarship, to develop character and to cultivate fellowship among students of both sexes in junior colleges."

Membership in Phi Theta Kappa is one of the greatest honors bestowed upon a student. He must maintain a "B" average, carry at least 15 hours, 12 of which must be in arts and sciences, be of

high moral character, and be in the top 10 per cent of the student body scholastically.

A banquet honoring the new members was held in Gaither's Dogwood room following a tapping service in chapel.

This fraternity is afficered by Barbara Davis, president; Paul Blackburn, vice-president; and Christine Fisher, secretary and treasurer. Dr. Laomis advises the fraternity.

FIRST ROW: Pat Mintz, Margie Lang, Sue Jackson, Barbara Davis.

SECOND ROW: Bibba Whisenant, Helen Mounce, Virginia Eller, Jeanette Miller.

THIRD ROW: Linda Baliek, Sandra Whisnant, Claudia Ramsay, Nancy Nartan, Patty Curta.

FOURTH ROW: Jimmy Few, Jerry King, Rayford Ledford, Edwin Dacus, Jimmy Calloway.

FIFTH ROW: Ole Bargaen.







FIRST ROW: Louise McTaggart, Jeannette Miller, Eunice Jones, Patty Mintz.  
SECOND ROW: Linda Baliek, Margie Lang, Sue Jackson, Sandra Whisnant, Nancy Narton.  
THIRD ROW: Elizabeth Whisenant, Barbara Davis, Chris Fisher, Diane Lineberger, Audrey Hanneycutt, Helen Mounce.  
FOURTH ROW: Jimmy Callaway, Ole Borgen, James Wagoner, Dan Greene, Jack Kimbra.

## *Sigma Pi Alpha*

*Sigma Pi Alpha, a national honorary language fraternity, seeks to stimulate interest in a better knowledge of people, language, life, customs, and culture of foreign countries whose languages are being studied. Membership is open to those students of foreign languages who have an unusual interest in languages and a high academic average.*

*The Brevard Chapter is officered by Louise Mc-*

*Taggart, president; Jeannette Miller, vice-president; Eunice Jones, secretary and treasurer. Miss Hayes and Mr. Wagner advise the club.*

*The programs were planned to balance the interest of the students of both French and of Spanish. The fraternity had its spring banquet for new members in the Rhododendron Room at Gaither's.*



SEATED: Linda Baliek, Phil Winchester, Jean McCall, Miss Nichalsan, Adviser; Barbara Davis, Randy Parton, Claudia Ramsay.

STANDING: Donald Smith, Bill McCall, Laney Funderburk, John Huggins, Charles Hilbers, Jerry Smith, Paul Blackburn.

## *Alpha Beta Gamma*

Alpha Beta Gamma, the honorary chemistry fraternity, is composed of students interested in chemistry, who have a "B" average, and who are all-round good citizens. It acquaints its members with the many opportunities available in chemistry. They enjoy a variety of activities, including guided tours to local industries, dinner meetings, and movies about chemistry.

The national meeting of the fraternity, held at Campbell College, inspired the organization to participate in the limitless opportunities available in chemistry.

Alpha Beta Gamma enjoyed an eventful year under the guidance of Miss Nicholson, adviser, who helped the members to realize the vital roll that chemistry plays in the world today.

## *Day Students Club*

*Day students are an integral part of the campus group for they share the privileges and responsibilities of college life. The lounge is a gathering place for the day students where bull sessions are held and last-minute notes studied.*

*This year the organization was strongly tied*

*together by a written constitution. The group is represented in the Student Council by Don Greene.*

*Officers of the club are Jean McCall, president; Myrna Fisher, vice-president; and Sarah Fortune, secretary-treasurer.*

*FIRST ROW: Dan Greene, Sarah Fortune, Myrna Fisher, Jean McCall.*

*SECOND ROW: Joyce Allison, Lal Leet Lance, Alice Pickelsimer, Mary McCrary, Keitha Cox, Patty Curto.*

*THIRD ROW: Bill McCall, Tom Merrill, Mr. Egerton, Adviser; Charles Allison, Robert Cantrell.*





FIRST ROW: Betty Lawrence, Judy Pruett, Frances Owens, Donna Johnson, Mary Lau Parker.  
SECOND ROW: Betsy Northrop, Ann Lively, Mozelle Dendy, Bobo Knotts, Linda Stokes, Grace Hunter.  
THIRD ROW: Jerri Ard, Sondra Whisnant, Patty Curto, Mory Garland, Margaret Sherrill.  
FOURTH ROW: Lois Payne, Clara Pruett, Mory Sue Drum, Shirley Porson, Mr. McFadden, Adviser.

## *The Brevard Masquers*

The Brevard Masquers, under the direction of Mr. McFadden, opened a successful year with the production of "The Wedding" by John Kiekpatrick.

This organization provides its members with an

opportunity to work in every phase of dramatics.

The Masquers function under the presidency of Shirley Parsans. Mary Sue Drum is vice-president; Clara Pruett, secretary; Lois Payne, business manager.

## Wodenian Club

The Wodenian Club is a social organization for veterans interested in furthering friendships and performing worthwhile duties for Brevard College. The group held monthly dinner meetings. One of the most outstanding activities of the Wodenians was sponsoring the May Day Dance.

Giving a total of thirty-seven pints of blood, this group was the recipient of the Red Cross Blood Bank Trophy.

Robert Contrell is president; Harold Mask, vice-president; Bob Ivey, secretary-treasurer; and Don Gentry, social chairman.

First Row: Robert Contrell, Bob Ivey, Harold Mask.

Second Row: James McNobb, Tom Anderson, Don Gentry, David Trucksess, Manuel Quodolupe.

Third Row: Dick Luther, Bob Ramsey, Don Oglesby, Pete Beatty, Phil Winchester.

Fourth Row: Guy Woodard, Hayes Bishop, Neil Howell, Edgar Isreal, Allen Pingel.

Fifth Row: Percy Wright, Paul Lewis, William Rutledge, Lewis Ledwell, Doyle Liske.





FIRST ROW: Mrs. Burchfiel, Adviser; Mary Lee Owens, Carolyn Buckner, Violet Lindsey, Sue Jackson, Pete Beatty, Shirley Robinson, Jeannette Hayle, Keitha Cox, Myra Carpenter, Mrs. Munro, Adviser.

SECOND ROW: Sylvia Parker, Opal Buchanan, Martha Ann Martin, Thurley Steppe, Grace Hunter, Jackie Williams, Libby Moore, Barbara Cannally, Martha Carpenter, Sandra Mask, Audrey Dickson.

THIRD ROW: Martha Walker, Nancy Tillotson, Libby Canipe, Ruth Haney, Patty Allison, Betty Bradley, Jane Allred, Norma Dunham, Betty Sipe, Jim Morris.

FOURTH ROW: Sylvia Jones, Imogene Fox, Carolyn Mitchum, Audrey Honeycutt, Mary Helen Williams, Emma Lee Essick, Nancy Craver, Linda Owings, Sue Plemmons, Phyllis Vanhoy, Lois Gamble.

FIFTH ROW: Judy Kiser, Judy Elkin, Barbara Maulden, Jerri Ard, Jean Chandler, Barbara Haley, Linda Stakes, Norma Rogers, Betty Sue Davis, Betty Staker, Kay Johnson.

SIXTH ROW: William Cashion, Tommy Scott, Jerry Hamby, Jimmy Mann, Coy Crawford, Jack Kimbro, Bob Ivey, Ray Boger, Baba Knatts.

## Commercial Club

To familiarize prospective members with the objectives of the Commercial Club, the sophomores entertained them with a picnic at Camp Harry L. Straus.

Programs acquainted the students with the opportunities and obligations of the business world.

The club sought to promote high ethical standards in business and professional life, and ideals

of service which are the basis of all worthy enterprise.

Myra Carpenter is president of the club; Keitha Cox, vice-president; Jeannette Hayle, secretary and treasurer; Jesse Beatty, social chairman; Robert Cantrell, publicity chairman. Mrs. Burchfiel and Mrs. Munro are club advisers.

Keitha Cox and Jack Kimbro were chosen "Miss Secretary" and "Mr. Executive" for 1957.

## *International Relations Club*

If, as is evident, the tension in international relations was sufficiently important to cause the organization of the International Relations Club years ago, today the club is of paramount importance. At no time in the history of the world have international relations been of such momentous concern. The crucial Suez Canal situation gave the club many timely topics for consideration. Mr. Harvin, adviser, and Louise McTaggart, president,

have guided the group to an understanding of international relations.

A highlight of the year was attendance at the Southeastern Regional Association of International Relations Clubs held at the University of South Carolina.

Christine Fisher is vice-president; Barbara Davis, secretary and treasurer.

SEATED: Chris Fisher, Louise McTaggart, Barbara Davis, Kay Johnson, Janice Brown.

STANDING: Everette Bryant, Donald Gentry, Sue Jackson.





FIRST ROW: Mary Lou Parker, Nancy Craver, Lois Payne, Grace Hunter, Jane Carole Hemphill, Ann Lively, Betty Bradley, Frances Owens, Libby Moore, Audrey Dickson.

SECOND ROW: Ann Hine, Emma Lee Essick, Mazelle Dendy, Sandra Mask, Margie Lang, Betsy Narthrap, Myra Fisher, Barbara Young, Sarah Fortune, Audrey Honeycutt, Leana Wilson.

THIRD ROW: Barbara Haley, Martha Walker, Shirley Robinson, Mary Helen Williams, Sylvia Janes, Pat Guyer, Mary Lee Owens, Sue Jackson, Opal Buchanan.

FOURTH ROW: Carolyn Reid, Jerri Ard, Martha Laughlin, Claudia Ramsey, Barbara Maulden, Diane Lineberger, Joan Standingdeer, Lois Gamble.

FIFTH ROW: Betty Davis, Sylvia Gardner, Jackie Williams, Deanna Hill, Judy Elkin, Lois Blythe.

## *Euterpean Society*

The Euterpean Society, originally a literary club, gets its name from Greek mythology, Euterpe being the muse of music and lyric poetry. Through the evolution of college customs its literary, dramatic, and forensic functions have been taken over by various other clubs.

Under the auspices of Audrey Dickson, president, the Euterpeans began early in the semester to paint thousands of autumn leaves in preparation

for the annual homecoming dance held Thanksgiving. The band seated in a simulated acorn shell, a fountain over which birds hovered and colorful leaves carried out the theme, "Autumn Leaves."

Libby Moore is vice-president; Frances Owen, secretary and treasurer; Betty Bradley, sergeant at arms; and Ann Lively, program chairman.



# *Cliosopic Society*

The brothers to the Euterpeans are the Clios. This society likewise derives its name from Greek mythology, Clio being the muse of history.

They helped the Euterpeans make the home-coming dance a success. Joint meetings with their

sister society promoted good fellowship.

Dan Hendrick is president; Dale Wright, vice-president; and Steve Mitchell, secretary and treasurer.

FIRST ROW: Mr. Adams, Adviser; Willis Pruett, Lenus Morrison, Archie Pierce, L. G. Deyton, Floke Howard, Cay Crawford, Steve Mitchell, Dale Wright, Dan Hendrick.

SECOND ROW: Hugh Vess, Jack Kimbro, Jack Buchanan, Charles Watson, Bob Troutman, Jimmy Howell, Don Dills, Tommy Scott.

THIRD ROW: Phil Schoonmaker, Tam Hall, Mike Jones, Mickey Beam, Doug Brackett, Velda Pierce, Reggie Wyont, Donald Hoyle.

FOURTH ROW: Dave Gibbs, Randy Parton, Jim Crane, Morris Whitson, Yates Wilkinson, Melton Bridgemon.





1. Naw hear this!!
2. Those responsible for good times.
3. Where do you suppose he's going??
4. Is this oll???
5. Hey, cut that out!
6. Little girls once ogoin and what knees!
7. New cheerleaders?
8. Deep silence, o letter fram home.

9. Now give me that Ajox smile!
10. Just taking it easy.
11. A "dramatic" scene from "the ploy".
12. Another doy, and the sun's shining??
13. Siss boom boh!
14. I made a basket!!
15. An unusual scene!!!
16. Work . . . Work . . . Work!

*Athletics*



# Varsity Basketball Players



WAYNE CORDELL  
Center



LLOYD HENSLEY  
Guard



JIM INGLE  
Guard



VANCE LINK  
Guard



MUNSEY MILLAWAY  
Center



DAVID CUDD  
Guard

# Varsity Basketball Players



JERRY HAAS  
Forward

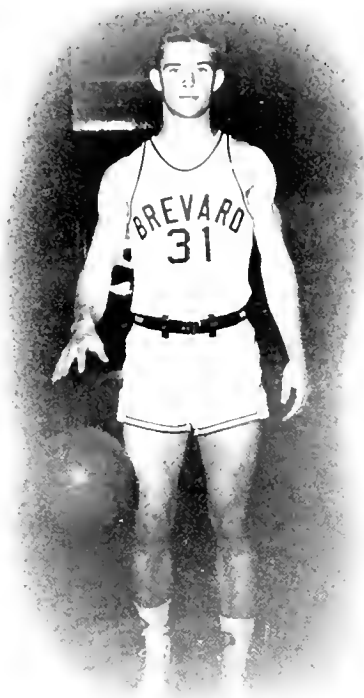

STEVE MITCHELL  
Guard



BRUCE GUY  
Forward



TOM HIGGINS  
Center



TOM HALL  
Forward



DON LIVINGSTON  
Guard

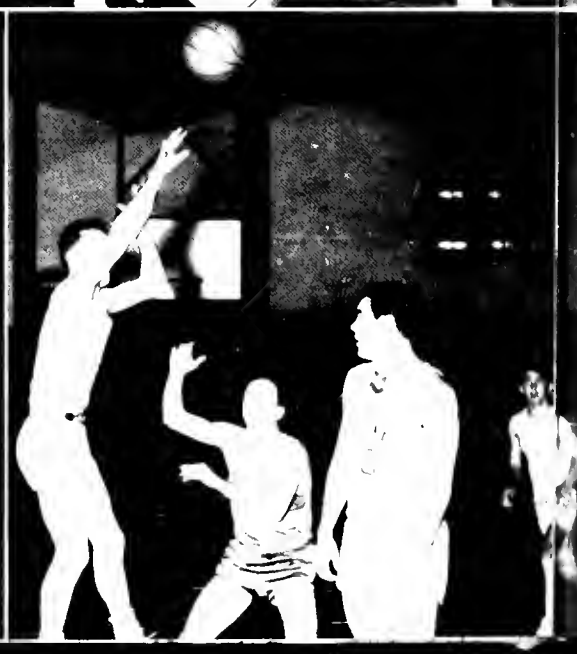
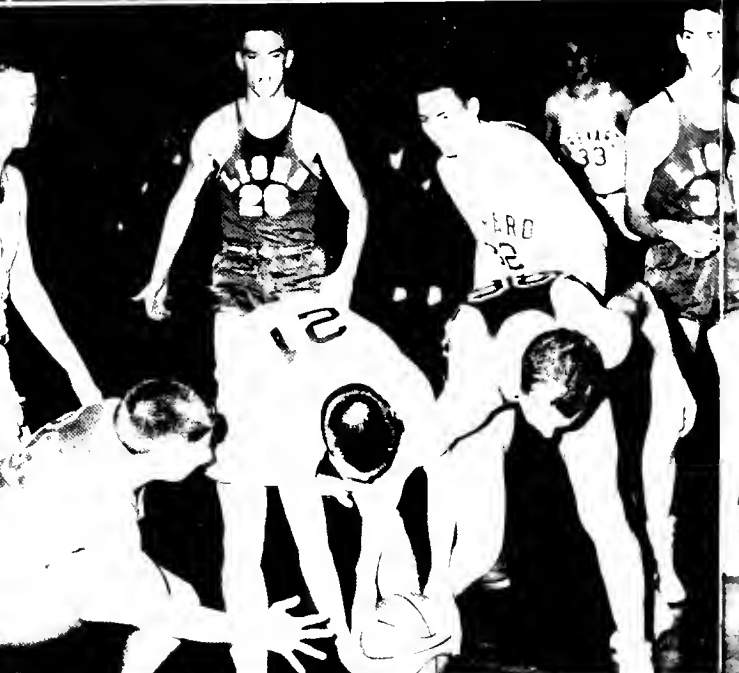
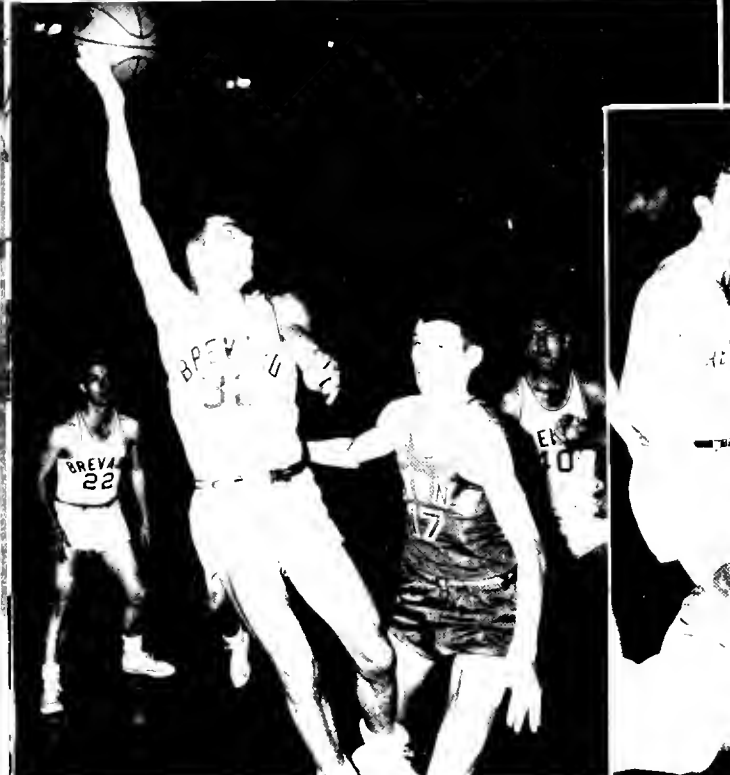
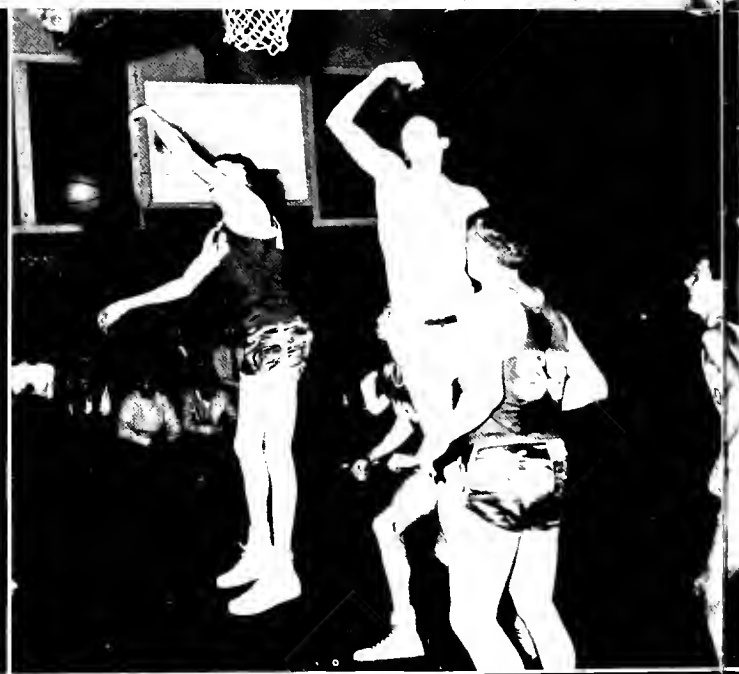



KNEELING, 1st: Bab Crunkleton, Dave Cudd, Mickey Beam, Jerry Haas, Vance Link, and Steve Mitchell.  
 STANDING, 2nd: Jim Ingle, Tam Higgins, Wayne Cardell, Munsey Millaway, Lloyd Hensley, and Bruce Guy.

## Basketball

The opening of the 1956-57 season saw the Tarnadoes with eleven letter men an hand. This list included all-conference forward, Bruce Guy, as captain.

There was never a dull moment in the Brevard Colledge gymnasium. A fighting five that had to

struggle for every victory it earned, the Tarnadaoes thrilled spectators at each game with spectacular floor play and exciting scoring drives to capture winning hanors fram visiting teams.

Dan Hendrick and Ray Bager managed the team.



Dan Hendrick  
 Coach Martin  
 Ray Bager

Dec. 1	Brevard	59	Young Harris	82
Dec. 5	Brevard	89	North Greenville	100
Dec. 7	Brevard	88	Bluefield, Virginia	94
Dec. 8	Brevard	67	Ferrum, Virginia	65
Dec. 11	Brevard	78	Spartanburg	55
Jan. 4	Brevard	76	Cumberland	90
Jan. 5	Brevard	79	Asheville-Biltmare	54
Jan. 8	Brevard	66	North Greenville	80
Jan. 11	Brevard	66	Edwards Military Inst.	92
Jan. 17	Brevard	84	Mars Hill	71
Jan. 18	Brevard	82	Hiwassee	87
Jan. 19	Brevard	57	Lees Mc-Rae	63
Jan. 29	Brevard	88	Asheville-Biltmare	87
Jan. 31	Brevard	81	Gardner-Webb	74
Feb. 2	Brevard	52	Lees McRae	60
Feb. 6	Brevard	85	Spartanburg	60
Feb. 8	Brevard	75	Young Harris	95
Feb. 9	Brevard	69	Hiwassee	79
Feb. 12	Brevard	78	Mars Hill	82
Feb. 14	Brevard	72	Gardner-Webb	75

*Intramurals*





## *Intramural Board*

Brevard College has set up an extensive intramural system in order to have a well balanced program of activities. This program is governed by the intramural board.

Membership consists of one representative from each of the six teams participating in the league.

Members of the board are Loney Funderburk, Maurice Moore, Jerry Stamey, Jack Kimbro, and Dan Hendrick.

This board provides officials to preside over each intramural game.



FIRST ROW: Jack Kimbro, Dan Hendrick.

SECOND ROW: Heyward McElveen, Loney Funderburk, Maurice Moore.

FIRST ROW: Jack Kimbro, Steve Mitchell, Roger Pearson, Jim Ingle, Dan Hendricks.

SECOND ROW: Paul Blackburn, Jerry Hass, Tom Higgins, Jerry Stamey, Bobby Sims, and Ross Wingo.

## *Monogram Club*

The Monogram Club was organized to recognize those men who have earned a letter by participating in one or more major sports. Throughout the year they are active in boosting school spirit. Members of this organization proudly wear the gold and blue lettered jackets.

Operation of the concession stand during the basketball season comes under the auspices of this organization.



## Golf

Though Brevard fielded no team for intercollegiate competition, golf became more popular this year than ever before. The "link men" lost many fine golfers this season, but the vacant slots were quickly filled by other enthusiasts.



ED FICKER, VANCE LINK, STEVE DAVIS, WILLIAM RUTLEDGE.

## Tennis

JIMMY JOHNSON, BILL HALL, FRED OSTEEN, GARY FRICK.

Even though the College did not sponsor an intercollegiate tennis team this year, the courts were frequented by racket men getting into the swing of things. Tennis, continuing to increase in prestige, has become an integral part of the intramural program.





SEATED: Munsey Millaway, Jerry Stamey, Jerry Haas, Jim Carpenter, Roger Pearson, Dan Hendricks, Ralph Wanlass.  
 STANDING: Jim Ingle, Jock Kimbro, Bobby Sims, Bill Hiter, Paul Blackburn, Steve Davis, Ross Wingo.

The Tornadoes opened the 1957 baseball season with experienced veterans in nearly every position. Added newcomers filled in to make a well-balanced team. Spirit and determination, along with the able guidance of Coach Martin, made them a hard team with whom to reckon.

## Baseball

With a combination such as this, the team made a good showing as the season progressed. Although faced with a difficult schedule the Brevard team ended its season with a highly creditable won-lost record.

ROGER PEARSON



MUNSEY MILLAWAY

ROSS WINGO, MUNSEY MILLAWAY,  
 JERRY STAMEY, JACK KIMBRO



# Cheerleaders



SYLVIA GARDNER

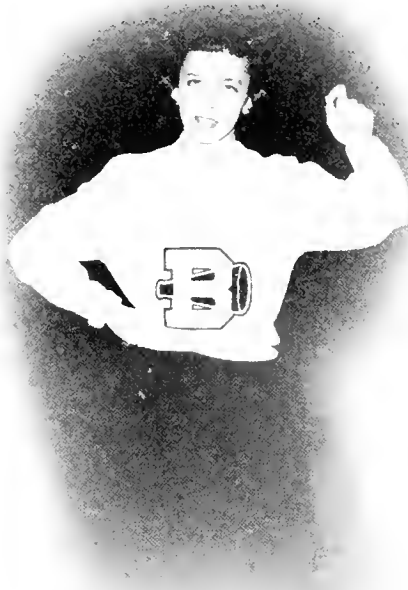

BARBARA CONNOLLY



BETTY JEAN HENSLEY



BOBO KNOTTS



BOB LITTLE



WARNER FOSTER

*Girls' Individual Sports  
Managers*



*Badminton*  
**BARBARA DAVIS**



*Tennis*  
**LOUISE McTAGGART**



*Basketball*  
**CHRIS FISHER**



*Archery*  
**MYRNA FISHER**



*Softball*  
**CAROLYN FOX**

## Woman's Intramural Council

The well-rounded woman's intramural program under the direction of Miss Francis, has become a feature of student activities. Archery, basketball, hockey, hiking, bowling, softball, tennis, volleyball and ping-pong are sports open to every girl.

The Woman's Intramural Council governs these sports and stimulates a spirit of fellowship and comradeship through participation and competition. The honorary teams are chosen by this council.

This was an eventful and successful year for the W. I. C., whose float took second place in the community Christmas parade. The council also sponsored a Halloween Carnival and homecoming exhibit.



MISS FRANCIS

SEATED: Lois Gamble, Chris Fisher, La Verne Sweeney, Barbara Davis, Barbara Cannolly.

STANDING: Louise McTaggart, Audrey Haneycutt, Myrna Fisher, Thurley Steppe, Jane Allred, Sarah Fortune



## *Honorary Hockey Team*

The first frost announced the beginning of the season for hockey, a new sport for most of the girls. The clashing of hockey sticks, the clamoring for the ball, many fouls and bullies were all part of the rugged game.

After careful consideration, the WIC announced the names of the members of the honorary hockey team, and the Freshman Hockey Stick was presented to Carolyn Reid for her outstanding work on the field. To climax the season, a banquet honoring the team was held in the cafeteria.



CAROLYN REID  
Freshman Hackey Stick Winner

Lois Gamble, Eunice Janes, Betty Bradley, Audrey Haneycutt, Barbara Davis, Sarah Middleton, Jane Allred, Sarah Fartune, Louise McTaggart, La Verne Sweeney, Carolyn Reid.



## *Honorary Basketball Team*

Basketball had more ardent enthusiasts than any other intramural sport. Social fraternities and class teams competed in a series of games to determine the winning team.

Before the honorary team was announced, there was much speculation as to who would make the team. These girls may be justly proud of this honor.

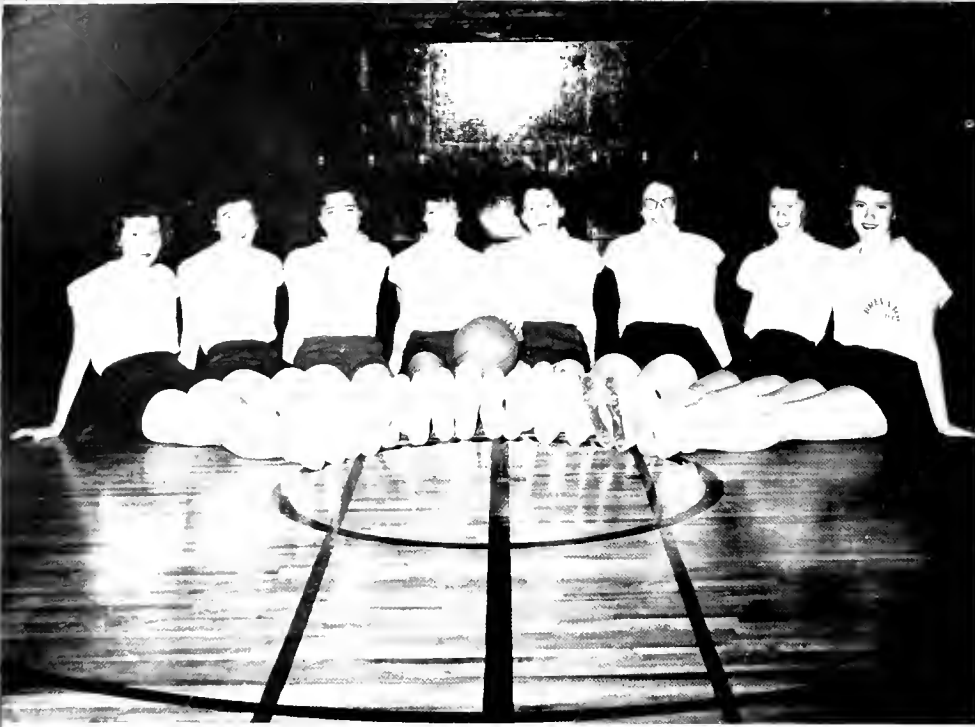

*Sarah Fortune, Sandra Mask, Barbara Davis, Myrna Fisher, Louise McTaggart, Nancy Norton, Mary Mullis, Lois Gamble.*

## *Woman's Monogram Club*

A comparatively new organization, the Woman's Monogram Club forwards ideals of good sportsmanship in the physical education program.

Membership in this honorary organization is limited to those girls who have won five hundred points through their participation in intramurals.

*Eunice Jones, La Verne Sweeney, Louise McTaggart, Lois Gamble, Barbara Davis, Sue Jackson, Chris Fisher.*





## Folk Dancing Club

The Folk Dancing Club originated this year as an outgrowth of those students making "B" or better in the Folk Dancing class. During the half time at the basketball games, this group danced "The Waltz of the Bells" and "Czebagar."

Under the tutarship of Miss Francis this group is rapidly taking its place among leading campus activities.

## Bowling Group

Bowling is fast becoming one of the best features of the physical education program. The class meets at the Brevard Bowling Center where Miss Francis emphasizes correct bowling form.



## Volleyball

Volleyball claims the enthusiasm of a large number of girls. It was introduced in the physical education classes, and the W. I. C. sponsored class tournaments. A banquet ended the year's activities.





*Features*





*Homecoming Queen*

BETTY LAWRENCE

*Homecoming  
Attendants*



SOPHOMORE ATTENDANT  
KAY JOHNSON



BETTY LAWRENCE escorted by  
DON PAYNE



FRANCES OWEN escorted by  
JIM WARREN

FRESHMAN ATTENDANT  
FRANCES OWEN

KAY JOHNSON escorted by  
DON QUINTON



A black and white portrait of a woman, identified as Martha Carpenter, the Queen of May. She is wearing a crown and has dark, wavy hair. The image is high-contrast, with deep shadows and bright highlights. The text "Queen of May" is written in a cursive font on the left side of the image.

*Queen of May*

MARTHA CARPENTER



*May Court*  
*1957*

MAID OF HONOR  
KAY JOHNSON



# *Sophomore Attendants*

BARBARA CONNOLLY



SYLVIA GARDNER





# *Sophomore Attendants*



LIBBY MOORE



JACKIE WILLIAMS

# *Freshmen Attendants*

JANICE BROWN



SARAH MIDDLETON

# *Freshmen Attendants*



FRANCES OWEN

LINDA STOKES



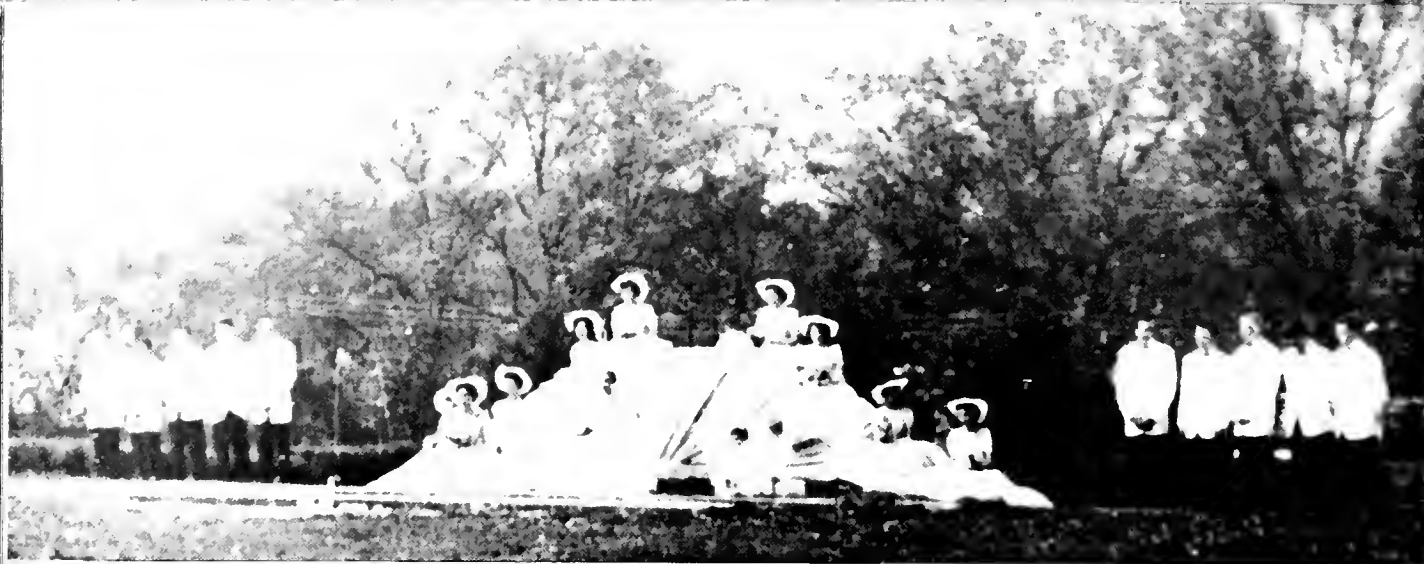

**May Day**  
**1956**

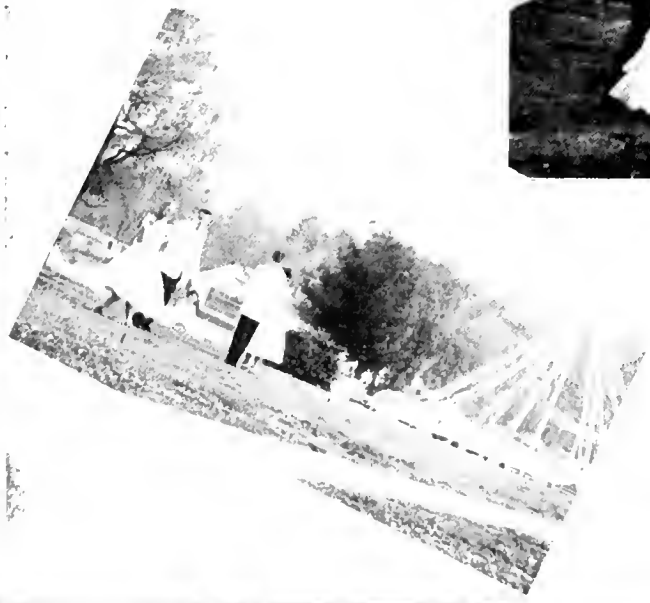
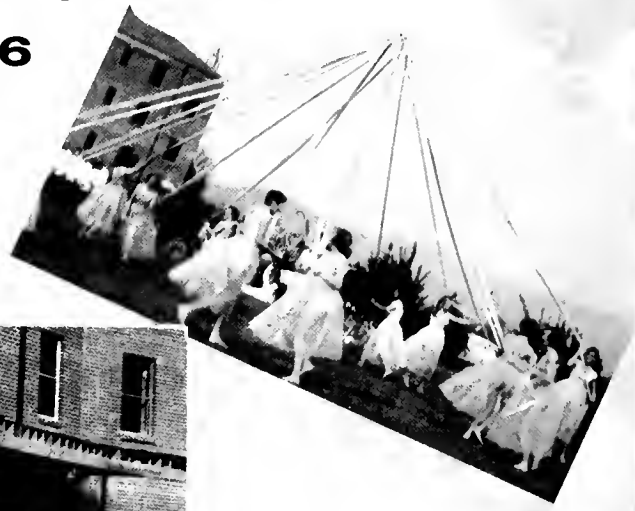



*Campus Queen*

KAY JOHNSON



*Halloween  
King and Queen*

AUDREY DICKSON    RONALD DANIELS

*Mr. Executive  
and  
Miss Secretary*

KEITHA COX    JACK KIMBRO





*Advertisements*

---

# Ecusta Paper Corporation

PISGAH FOREST, NORTH CAROLINA



MAKERS OF THE WORLD'S FINEST CIGARETTE PAPER

AND

OLIN CELLOPHANE

AND

POLYETHYLENE

Subsidiary of Olin Mathieson Chemical Corporation

---



---

*Compliments of*

# **Gaither's Restaurant**

*The Home of Good Food*

**RHODODENDRON AND DOGWOOD ROOMS**

BANQUETS — CIVIC CLUBS — SPECIAL PARTIES

PHONE 3-4211

34 SOUTH BROAD STREET

BREVARD, NORTH CAROLINA

---

*Compliments of*

**CASH AND CARRY  
SUPER MARKET**

EAST MAIN STREET

Brevard, North Carolina

**CASH WHOLESALE  
GROCERY**

KING STREET

Brevard, North Carolina

*Save on All Your Food Needs*

---

**MOORE  
FUNERAL HOME**

PHONE 3-1311

Brevard, North Carolina

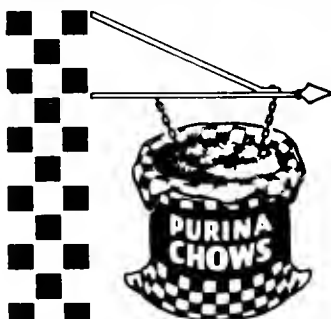

Compliments of

**B. & B. FEED & SEED CO.**

Brevard, North Carolina

*We Salute*  
BREVARD COLLEGE GRADUATES, STUDENTS,  
AND FACULTY MEMBERS

**THE  
TRANSYLVANIA TIMES**

*"A State and National  
Prize-Winning Newspaper"*

**WESTERN AUTO  
ASSOCIATE STORE**

**DEERFIELD MOTEL**

A Modernly Furnished Motel With

Hot Water, Heat

REASONABLE RATES

Phone 2-4031

Brevard, North Carolina

**PATTERSON'S**  
  
*of*  
  
**Brevard**

*Compliments of*  
  
**CREST STORES**

South Broad Street

Brevard, North Carolina

*Sincere Wishes to the*  
CLASS OF '57

**BREVARD JEWELERS**

Corner of Main and Broad

Dial 2-1801

---

*Compliments of*

**TRANSYLVANIA  
TRUST COMPANY**

Brevard, North Carolina

*Member*

FEDERAL DEPOSIT INSURANCE CORPORATION

**GOODWILL MOTOR CO.**

*AUTHORIZED*

**Sales PONTIAC Service**

220 South Broad Street

Dial 3-3611

Brevard, North Carolina

GMC Trucks Authorized Sales and Service

24-HOUR WRECKER SERVICE

---

*Compliments of*

**Brevard College**  
*Bookstore*

Brevard, North Carolina

---

**MITCHUM & TUCKER COMPANY**

*Manufacturers of*

**M & T PEANUT PRODUCTS**

1218 Gordon Street

Charlotte, N. C.

---

Compliments of  
**COCA-COLA  
BOTTLING COMPANY**

Hendersonville, N. C.



**JOHN SEXTON & CO.**

*The National Chain of Wholesale Grocers*

P. O. Box 4142

Federal Annex

Atlanta 2, Georgia

*We Like Our Standard Green Courts  
Surfaced by*

**H. W. HAGEMANN  
& SON**

TENNIS COURTS

Box 285

Millburn, New Jersey

**WALDENSIAN  
BAKERIES, INC.**

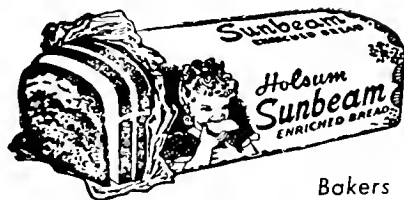

*Bakers of*

**SUNBEAM**

BREAD AND CAKES

**LENOIR RHYNE  
COLLEGE**

Hickory, North Carolina

*Extends Greetings  
TO BREVARD COLLEGE*

*Congratulates  
ITS CLASS OF 1957*

*Invites Inquiries  
FROM GRADUATES SEEKING  
HIGHER EDUCATION*

*An Accredited Senior College  
Emphasizing*

*Christian Character and Scholarship  
SUMMER SESSION BEGINS JUNE 10  
FALL TERMS BEGINS SEPTEMBER 9*

**A FRIEND**

---

## AUSTIN'S STUDIO

Portraits — Commercial and  
Aerial Photography

11 East Main Street  
Brevard, North Carolina  
Phone 3-3111

## CO-ED AND CLEMSON THEATERS

The Latest and Best  
Movie Entertainment

Brevard, North Carolina

---

## VARNER'S AND LONG'S

Your Friendly WALGREEN Agency

Brevard, North Carolina

---

*Best Wishes from Brevard's Modern Radio Station*

## W P N F

Located Adjacent to the Beautiful Campus of Brevard College

**1240 on AM Dial**

*"Wonderful Pisgah National Forest"*

Brevard, North Carolina

OFFERING THE BEST IN RADIO ENTERTAINMENT

---



Compliments of

# J. A. Jones Construction Company

Charlotte, North Carolina

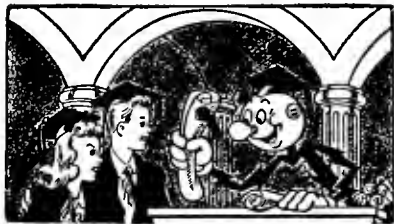

## Growing Up With Opportunity

While you've been growing up and "getting educated", opportunity has been growing, too. All around you, industry and business have multiplied. Electrification has increased farm yield while cutting down on labor and risk.

When you were freshmen, the Duke Power Company was beginning new plants to supply your power needs after graduation. Now ample, low-priced power increases your job opportunity, and Piedmont resources are ready for your energy and ideas. Good luck to you as you find your place in the Piedmont Carolinas.

Compliments of

**A. & P. TEA COMPANY**

Charlotte, North Carolina

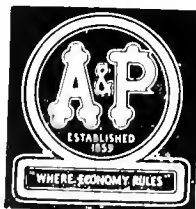

**THE MILLER  
PRINTING COMPANY**

*Western Carolina's Largest Printers*

Asheville, North Carolina

**HEYWARD MAHON  
COMPANY**

Greenville, South Carolina

**McCRARY AUTO  
SERVICE, INC.**

WRECKER SERVICE

Brevard, North Carolina



*Compliments of*

**BLUE RIDGE  
TRUCKING COMPANY**

Asheville, North Carolina

**CHICKEN KITCHEN**

CHICKEN-IN-THE-BASKET

*Barbeque, Our Specialty*

CHARLIE OWENBY, Owner

Phone 2-6231

Brevard, North Carolina

**May Health, Security and Happiness Be The Good Fortune  
Of Each Member Of The Class Of '57**



**The Champion Paper and Fiber Company**

CAROLINA DIVISION — CANTON, N. C.

---

**SUPERIOR  
DRY CLEANERS**

118 West Main Street

*Compliments of*  
**SLEDGE RADIO  
AND TV**

Corner of Jordan and Gaston  
Brevard, North Carolina  
PHONE 3-3911

*Compliments of*  
**OSBORNE-SIMPSON  
FUNERAL HOME**

143 E. Main St.      Phone 3-2421  
Brevard, North Carolina

**PLUMMER'S**

**THE MOLAND-DRYSDALE  
CORPORATION**

*Manufacturers and Distributors*

COMMON BRICK

ETOWAH FACE BRICK

Hendersonville, North Carolina  
Phone 6561

**S. M. MACFIE  
DRUG COMPANY**

The REXALL Store

Revlon Agency

Brevard, North Carolina

*Compliments of*  
**CITIZENS  
TELEPHONE COMPANY**

**STATE TRUST  
COMPANY**

Fletcher, North Carolina

---



Serving Western North Carolina  
With the Finest in Music—  
FOR OVER 58 YEARS

## DUNHAM'S MUSIC HOUSE

Asheville, N. C. Phone 3-3393

Compliments of

## CASSELS 5 and 10 STORE

Brevard, North Carolina

For a quickie lunch  
Or an evening snack  
For a friendly brunch  
Or a take-home sack.



## YE OLE CHATTERBOX

Welcome College Students

## TRANTHAM'S DEPARTMENT STORE

DRY GOODS  
READY-TO-WEAR AND SHOES

East Main Street  
Brevard, North Carolina  
Dial 3-2221

## SCHRAFFT'S

*"The Nation's Leading Candies"*

ON SALE AT GOOD  
STORES EVERYWHERE  
\$1.00 — \$2.00 Lb.

Morgan Bros., Inc.  
*Wholesale Distributors*

67 Broadway, Asheville, N. C.



Compliments of

## DIXIE CLEANERS and LAUNDERETTE

Brevard, North Carolina

Serving Brevard 32 Years

Compliments of

## PATTON'S GULF STATION

South Broad Street

Phone 2-6211



*Keys*

PRINTING COMPANY

*"Annuals of Distinction"*

GREENVILLE, SOUTH CAROLINA

- PRINTING \_\_\_\_\_
- RULING \_\_\_\_\_
- ART WORK \_\_\_\_\_
- BINDING \_\_\_\_\_
- LITHOGRAPHING \_\_\_\_\_
- ENGRAVING \_\_\_\_\_

*Service First  
Satisfaction Always*

---

# Elon College

## ELON COLLEGE, NORTH CAROLINA

A liberal arts college which offers education in a Christian atmosphere. It is a co-educational institution, featuring a varied liberal arts curriculum, with special buildings for Science, Music and Religion Departments. Its physical education program meets state requirements. There is a full program of extra-curricular activities in sports, music, and dramatics.

Operating under the quarter system, new terms begin September, December, March and June.

*For further information write:*

**President Leon Edgar Smith**

ELON COLLEGE, NORTH CAROLINA

---

---

**RED DIAMOND  
SERVICE STATION**

North Broad Street

*Highest Quality of Gasoline and Oil*

Phone 3-1402

Compliments of

**BELKS DEPARTMENT STORE**

Brevard, North Carolina

YOUR CAMPUS GROCERY

**KEARNS GROCERY**

Compliments of

**WINNER'S DRESS SHOP**

Asheville, North Carolina

**BREVARD  
BOWLING CENTER**

FOR RECREATION OFF CAMPUS

**THE SPORTS MART, INC.**

*Sports of All Sorts — Hobby Supplies*

32 Battery Park Ave. Dial 3-3953  
Asheville, North Carolina

Compliments of  
**GALLOWAY'S  
RESTAURANT**

WHERE STUDENTS AND  
FACULTY MEET

Compliments of

**BREVARD  
AMOCO SERVICE**

Compliments of

**DR. E. O. ROLAND**

---

*Compliments of*

**GUYAN EAGLE COAL  
COMPANY**

**PEARCE-YOUNG-ANGEL**

**WHOLESALE FOODS**

FRESH — FROZEN — CANNED — DRIED

*Compliments of*

**BREVARD LUMBER  
COMPANY**

DIAL 2-6751

ASHEVILLE, N. C.

*Autographs*

Compliments of  
**COCA-COLA**  
**BOTTLING COMPANY**

Hendersonville, N. C.



**JOHN SEXTON & CO.**

*The National Chain of Wholesale Grocers*

P. O. Box 4142

Federal Annex

Atlanta 2, Georgia

*We Like Our Standard Green Courts  
Surfaced by*

**H. W. HAGEMANN  
& SON**

TENNIS COURTS

Box 285

Millburn, New Jersey

**WALDENSIAN  
BAKERIES, INC.**

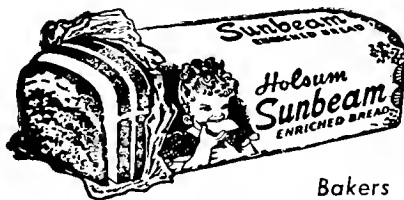

*Bakers of*

**SUNBEAM**

BREAD AND CAKES

**A FRIEND**

**LENOIR RHYNE  
COLLEGE**

Hickory, North Carolina

*Extends Greetings  
TO BREVARD COLLEGE*

*Congratulates  
ITS CLASS OF 1957*

*Invites Inquiries  
FROM GRADUATES SEEKING  
HIGHER EDUCATION*

*An Accredited Senior College  
Emphasizing*

*Christian Character and Scholarship  
SUMMER SESSION BEGINS JUNE 10  
FALL TERMS BEGINS SEPTEMBER 9*

