

The

P

ertelote

nineteen hundred and sixty-two





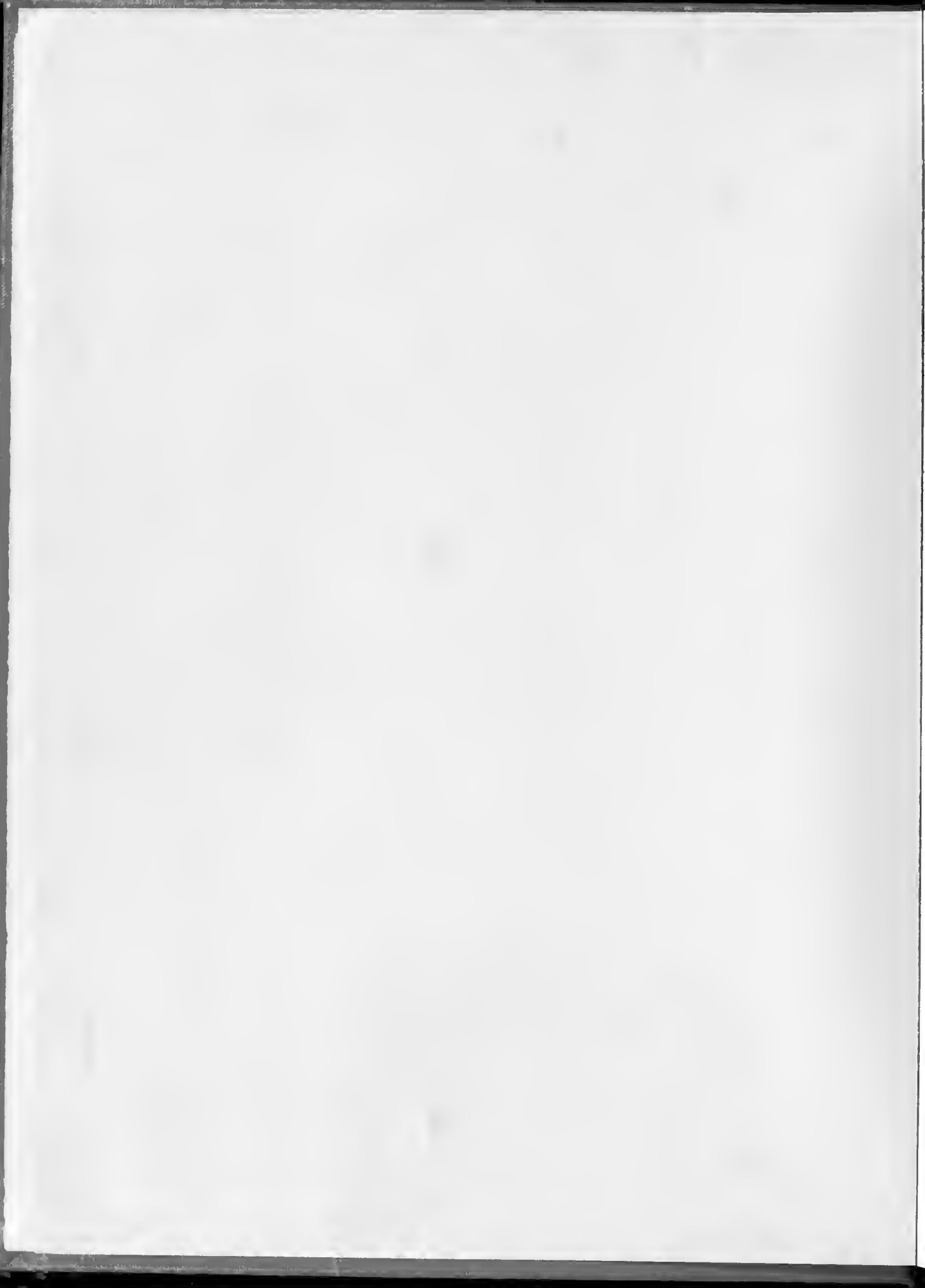



ALL ABOUT BREVARD

AS SEEN IN THE

THE 1962 ANNUAL OF
BREVARD COLLEGE • BREVARD, N. C.

Pertelote

BARBARA ANNE OLIVER
Editor

PHYLLIS NELLE VOIGHT
JOAN ELAINE MATHER
Co-Business Managers





FACULTY Page 13

STUDENTS Page 23

ACTIVITIES Page 69



ATHLETICS Page 93

FEATURES Page 109

INTRODUCTION

Brevard College, beautiful in campus grounds, and contemporary in buildings and educational philosophy, honors its Methodist sponsorship and its early origin. The college dates from 1853 when Rutherford College was founded by Robert Laban Abernethy, a Methodist minister. Initially, the college was an academy, and through progressive stages came to be a seminary and a four-year college until its union with Weaver College and Brevard Institute into Brevard College at the site of Brevard Institute.

Weaver College, so named in 1912, was incorporated in 1872 under the presidency of James A. Regan, and became a Methodist college officially in 1883. Breverd Institute was founded in 1895 by Reverend and Mrs. Fitch Taylor as a pioneering venture among mountain young people.



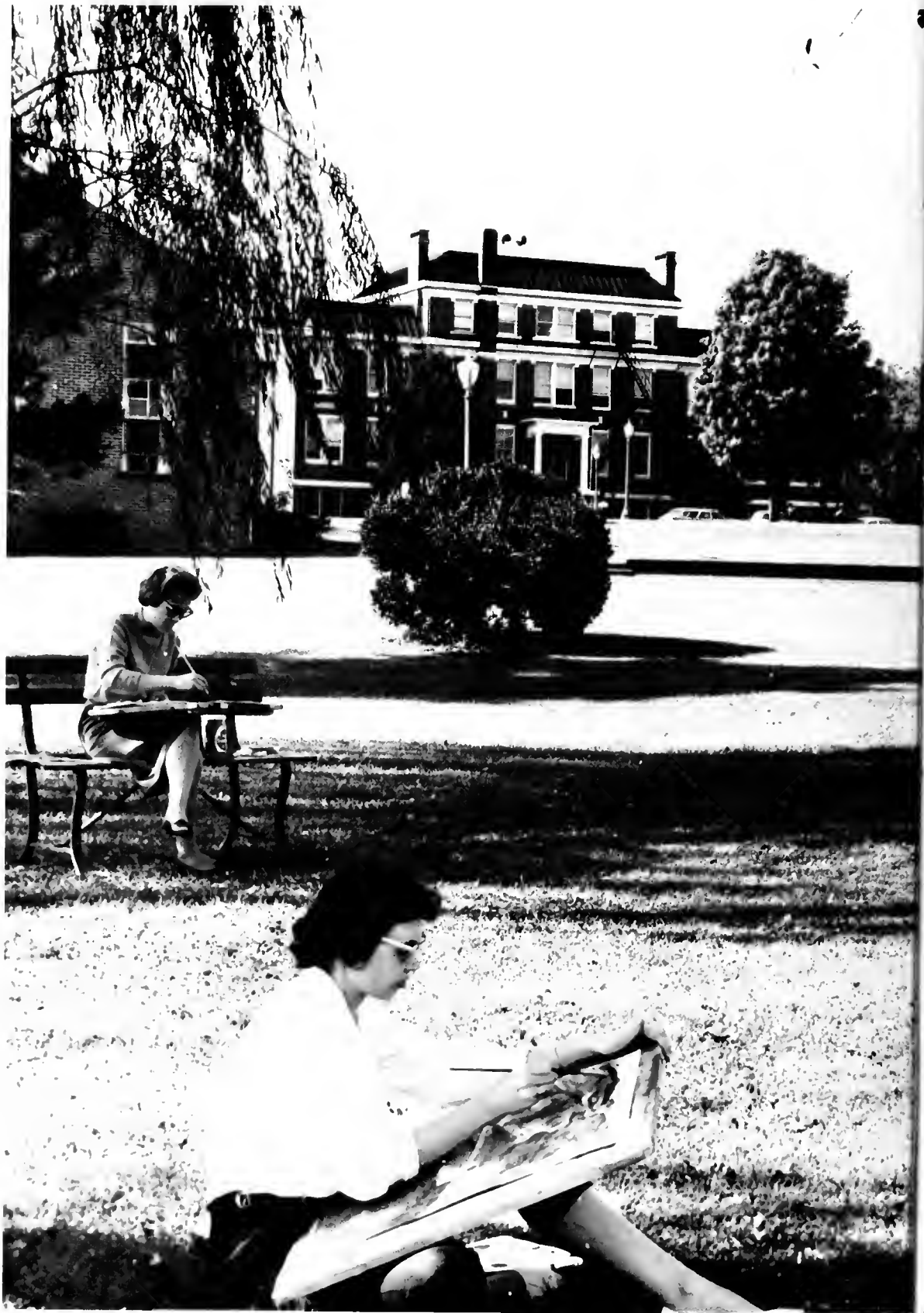

THIS IS BREVARD

Transylvania County, in which Brevard is located, was organized in the spring of 1861. The town of Brevard dates from 1867. The area is the principal gateway to Pisgah National Forest. Its many waterfalls have earned the area the picturesque title "Land of the Waterfalls."





**THE BREVARD
EVERY**



COLLEGE PROGRAM SEEKS TO SERVE FACET OF STUDENT LIFE

The program includes more than classroom instruction. Since education involves the entire personality, extra-curricular activities have their important place in student development. Participation in a variety of activities is encouraged and thus students can develop leadership qualities and a sense of responsibility that makes them more valuable citizens.

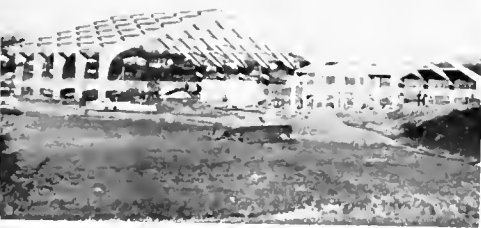

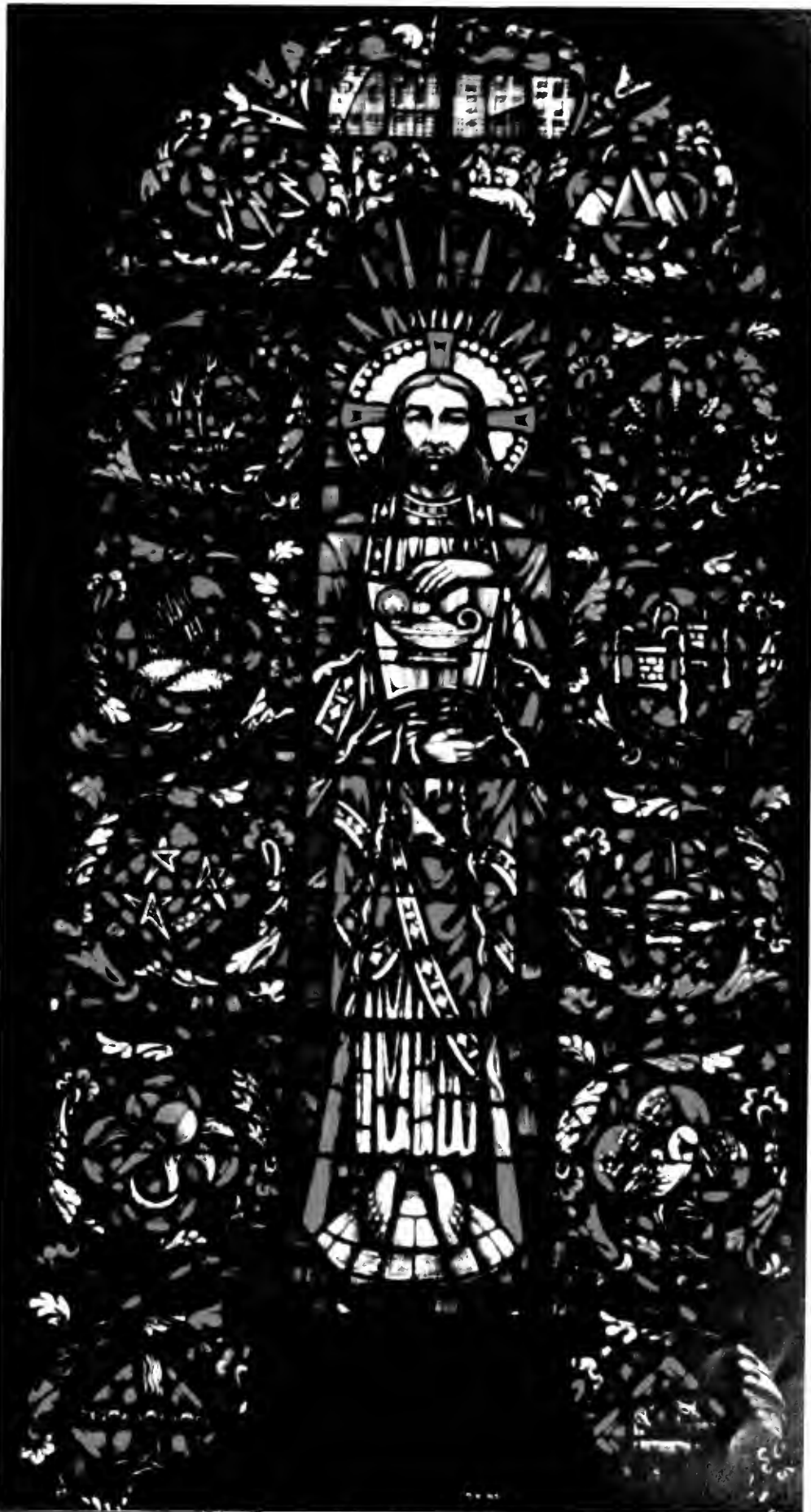

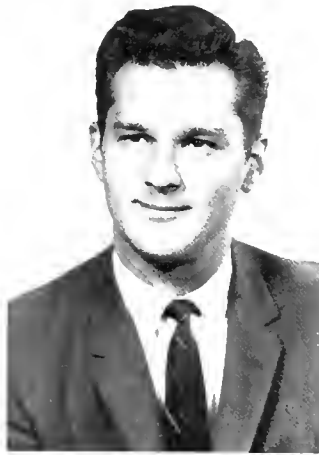

Dedication

Deeply committed to The Methodist Church, forcefully loyal to Brevard College, imaginatively energetic as Head of the Music Department, perceptively concerned for each student

NELSON FALLS ADAMS

is given recognition in the dedication of the 1962 PER-TELOTE.





Faculty

President of Brevard College



Emmett Kennedy McLarty, Jr. became President of Brevard College in 1957. He received his A. B. and B. D. degrees from Duke University and the D. D. degree from Pfeiffer College.



Administration



John Boyce Bennett
Dean of the College
A.B., Wofford College; B.D., Ph.D., Duke University

Charles Arthur Butterworth Jr.
Business Manager



Eston Eugene Roberts
Dean of Men
A.B., Berry College; M.A., University of North Carolina



Charles Edward Roy
Chaplain
A.B., Piedmont College;
B.D., Emory University;
M.A., Peabody College

Alma Lineberger Dellinger
Adviser to Women



William Glenn Hardesty
Director of Public Relations
B.S., North Carolina State College



Administrative Assistants



Mabel McNeely Alderman
*Secretary to the Director
of Public Relations*

Elsie Perry Burhans
Faculty Secretary

Bess Reep Buekner
Director of Cafeteria

Quentin Eugene Cantrell
Director of Maintenance



Carolyn Snow Harbour
*Secretary in Public
Relations Office*



Luella Hopkins Honeycutt,
*R.N.
Nurse*



Benjamin Maxwell Kenerly
Manager of College Store

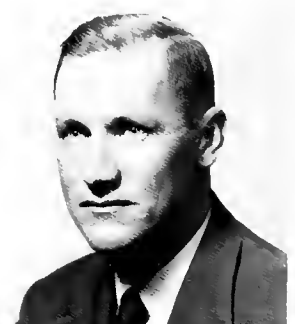

Louise McCarn Kenerly
Secretary to the President





J. D. McCall
*Superintendent of
Buildings and Grounds*



Laverne Thomas McCall
Housekeeper



Ruth Scroggs Martin
Secretary to the Dean



Lois Ruth Mitchell, R.N.
Nurse Assistant



Doris Evelyn Montgomery
*Receptionist and Secretary
to the Business Manager*



Irma Rahu Montieith
Bursar

Keitha Cox Reddick
Bookkeeper



Brona Nifong Roy
Recorder



Faculty Members Join Students in...

planning a program of study primarily geared for transfer to a senior college or university. Over eighty-five per cent of our graduates transfer each year. Therefore, our basic curriculum is composed of courses which are required for transfer credit. We also offer terminal courses in Secretarial Science.



Nelson Falls Adams
Music
A.B., M.R.E., Duke University; M.S.M. and Graduate Study, Union Theological Seminary

Rosanelle Cash Bennett
Languages
A.B., M.A., Duke University

Rubie Plant Butterworth
Psychology and Education
A.B., Florida State University; M.A., Northwestern University

Major Thomas Cousins
Music
Juilliard School of Music; Bachelor's Certificate, Army Music School; Appalachian State Teachers College



Mary Jane Cousins
Health
B.S., Appalachian State Teachers College; Graduate Study, University of Arizona

Julian Culbertson
Chemistry
A.B., Hanover College; M.A., Indiana University; Sc.D., University of Michigan





Rachel Cathey Daniels
Mathematics
A.B., Meredith College;
Graduate Study, North Carolina State College



Charles Kenneth DuBois
Art
A.B., Union College; Graduate Study, Syracuse University and University of Pittsburgh



Frank Nicholas Egerton
Physics
A.B., M.A., Duke University; E.E., Princeton University; Graduate Study, Columbia University



Charles Ray Fisher
Business Education
B.S., Western Carolina College; M.B.A., University of Georgia



Barbara Kirk Hadesty
English
B.S., East Tennessee State College; M.R.E., Duke University



Nell Hines Harris
Social Sciences
A.B., M.A., Winthrop College; M.A., Columbia University; Graduate Study, University of North Carolina



Frank Madison Harvin
Social Sciences
A.B., LL.B., Graduate Study, University of South Carolina



Elizabeth Jerome Holder
Librarian
A.B., Salem College; M.S. in Library Science, University of North Carolina





Minnie Middleton Hssey
Assistant Librarian
 A.B., Meredith College; A.B. in Library Science, Woman's College of the University of North Carolina



Dorris Burdette Kay
English
 A.B., Erskine College; M.A., Furman University; Graduate Study, Western Carolina College



Jack Crawford Keeter
Mathematics
 A.B., Berea College; M.A., Appalachian State Teachers College; Graduate Study, University of Texas

Mary Gladys Lobdell
Biology
 B.S., Mississippi State College for Women; M.S., University of Illinois; Graduate Study, University of Minnesota

Henry Clyde McDonald
Mathematics
 B.S., Clemson College

Donald Evans McLeod
Biology
 A.B., Guilford College; Graduate Study, Wisconsin State University, The University of the South





Leighton Wright Martin
Director of Athletics
Health and Physical
Education
 A.B., Mercer University;
 M.E., University of North
 Carolina



William Louis Miles
Religion
 A.B., Berea College; S.T.B.,
 and Graduate Study, Boston
 University



Harvey Horatio Miller, Jr.
Music
 A.B., B.Mus., M.A., Univer-
 sity of North Carolina



Louise Peavy Miller
Music
 Diploma, Huntingdon Col-
 lege; Diploma, Fontaine-
 bleu, Conservatoire Ameri-
 caine, Pupil of Anthony
 Stankowitch, Frank La
 Forge and Isadore Philipp;
 Graduate Study, Columbia
 University and Florida State
 University



Grace Jackson Munro
Business Education
 B.S., Winthrop College;
 M.S., University of Ten-
 nessee



Mario Pedro Perez
Business Administration
and Spanish
 C.C., Candler College, La
 Habana, Cuba; C.P., Es-
 cuela de Ciencias Comer-
 ciales, Universidad de La
 Habana, Cuba

Viola Casanova De Perez
Languages
 Bachiller en Ciencias y
 Letras, Instituto de Santa
 Clara, Cuba; Doctor en
 Pedagogia, Universidad de
 La Habana, Cuba

Roberta Myrtle Riegel
Languages
 A.B., Central College; M.A.,
 University of Chicago; Ph.D.,
 University of Illinois





Barbara Muellerschoen Sader

Physical Education for Women

B.S., Johns Hopkins University

Mary Wilson Stevenson
Library Assistant

A.B., Wesleyan College; Graduate Study, George Peabody College and Appalachian State Teachers College

Ena Kate Sigmon
English

A.B., Lenoir-Rhyne College; M.Ed., University of North Carolina

Alan Wallace
Drama and Speech

A.B., Earlham College; Graduate Study, University of Chicago and Yale University

Eston Eugene Roberts
English

A.B., Berry College; M.A., University of North Carolina

Charles Edward Roy
Psychology and Guidance

A.B., Piedmont College; B.D., Emory University; M.A., Graduate Study, George Peabody College



Dewey Richard Whitaker
Languages

A.B., Western Carolina College; M.S., North Carolina State College





Students



BREVIARD COLLEGE



Doris Lawson

Gary Barney



Sophomore Officers

Levynne Page, Student Government Representative;
Gary Barney, President; Don Harbour, Vice-President;
Cande Padgett, Secretary-Treasurer.



ROBERT WAYNE ACKERMAN
Bowling Green, Virginia

BERTRAM HENDERSON ADAMS
Asheville

Sophomore



RICHARD CHARLES ANDERSON
Casar

SWAN BURNITTE BABB
Hendersonville

JANICE MORGAN BAILEY
Fishkill, New York

ROBERT EUGENE BALLARD
Woodleaf

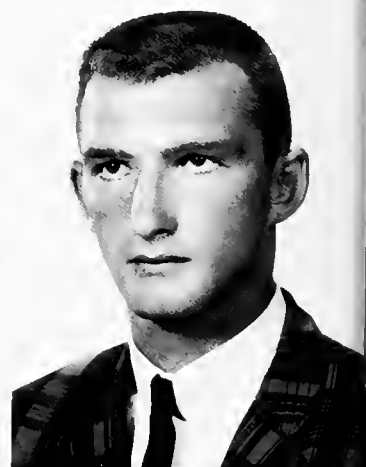

DOROTHY JEAN BALLEW
Tryon

CHRISTENA LINDA BARBER
Broomall, Pennsylvania



GARY WAYNE BARNEY
Winston-Salem

HAZEL EDNA BEATTY
Belmont



Class

PHILLIP McCOY BERRIER
Kernersville

RUTH CORNELIA BLALOCK
Lowell



DANNY HART BOST
Kannapolis

PRISCILLA DIANA BRACKETT
Lawndale



ALEIN ELIZABETH BRADSHAW
Atlantic Beach, Florida

BRENDA CLAIRE BRITT
Winter Park, Florida



MARY ANN BROWN
Asheville

THOMAS MONROE BRYANT
Pinebluff



*Only four days to get behind,
catch a cold and come back with
laryngitis!*



MARY PEMBERTON BRYSON
Rockingham

KENLON CARLSON
Ridgewood, New Jersey

Sophomore

DAVID TROY CARPENTER, JR.
Cherryville

MATTHEW WILSON CLARY, JR.
Greenville, South Carolina



BARBARA HOPE CRANFORD
Lake Lure

GROVER LEMUEL CROFT
Marion, South Carolina





ALICE MIRIAM CROWNOVER
Asheville

JOHN WALTER CULP
Gastonia



JAY BEVERIDGE CURRIER
Bartow, Florida

CLAYTON ALEXANDER DABBS, JR.
Newton



Class



THOMAS BLAINE DILLON
Cleveland

PRISCILLA DIANN EDGELL
Orlando, Florida



OLIN MORRIS EDWARDS, JR.
Mount Ulla

WADE FURMAN EDWARDS
Marion, South Carolina

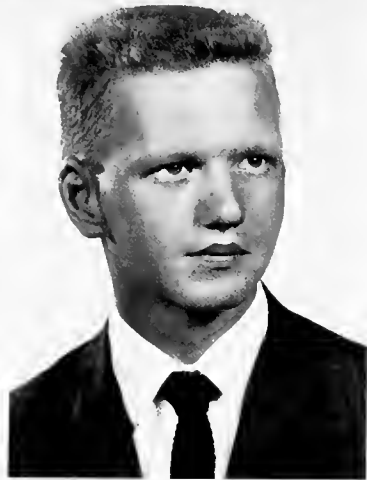

MARY ELIZABETH ERVIN
Brunswick, Georgia

JOHN EDWARD FAIR
Fayetteville

Sophomore

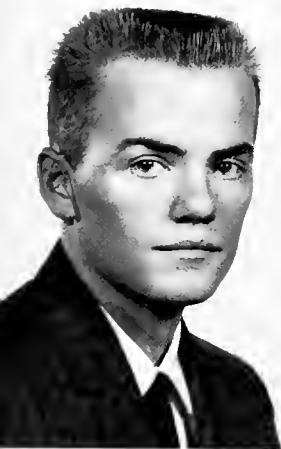

MORRIS MALLORY FINCH
Arden

LARRY ALLEN CARMON
Connelly Springs

MARTHA LOUISE GIBBS
Greensboro

JOHN WILLIAM GOINS
Kings Mountain



HARRY CHARLES GOLDERER
Brevard

HERMAN GENE GOSSETT
Etowah



AUBREY DENNIS HALL
Statesville

SHIRLEY JEAN HAMMILL
Brevard



Class

GLENN THOMAS HAMPTON
Canton

BARRIE CARLETON HANCOCK
Charlotte

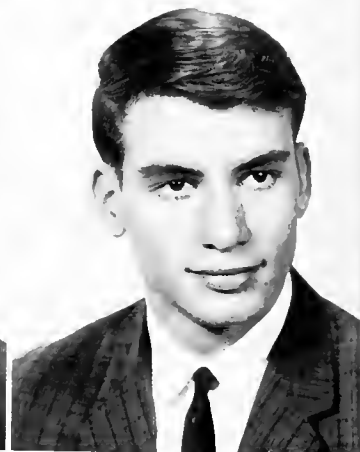

DONALD CURTIS HARBOUR
Dobson

PERRY WAYNE HARPER
Winston-Salem



RONALD WAYNE HARRIS
Waynesboro, Virginia

JAMES ALFRED HEANEY
Jacksonville, Florida



MARY ELLEN HENLEY
Lincolnton

BETTY SUE HENLINE
Clyde



Sing it, "Hot Rod!"



PATRICIA ANN HENSON
Canton

PATRICIA PADGETT HOLDEN
Rosman

Sophomore

GENE ALLEN HOLLAND
Glenwood

SANDRA CHARLENE HUDSON
Arlington, Virginia



CALVERT CHASE HUNT
Hendersonville

MELVIN WILLIAM HUNT
Henderson, Kentucky





STANLEY WAYNE HUNTLEY
Spindale

ELIZABETH IRENE JENKINS
Canton



ELIZABETH ANN JORDAN
Statesville

WILLIAM REID KIMZEY
Brevard



Class



GWENDOLYN SUE LAYE
Weaverville

JANIS ELIZABETH LAYE
Weaverville



DORIS MARIE LAWSON
Winston-Salem

DANIEL CRAIG LITTLE
Pittstown, New Jersey

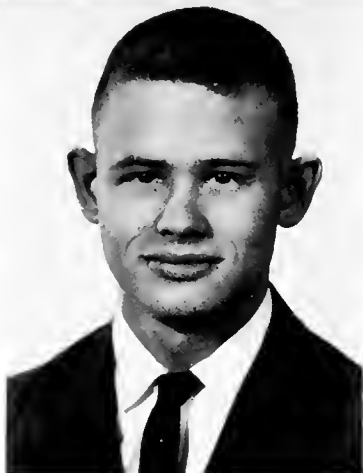

MARGARET CAROLE LIVINGSTON
Bryson City

WHITMAN POWELL LOFLIN
Asheboro

Sophomore



FLOYD WOODROW LUCAS
Brevard

DORIS ANN McCALL
Flat Rock

DORIS ANN McCALL
Balsam Grove

TONY MARTIN McCALL
Waynesville



WILLIAM JERRY McCALL
Penrose

ELIZABETH ANN McCONNELL
Lincolnton



JUANITA MAE McKEE
Mill Spring

SHELBA JEAN McKEE
Mill Spring



Class

PRECIA ANN McKINNEY
Washington, D. C.

MARY SUSAN McLUCAS
Jacksonville, Florida



SANDRA SUE McNAB
Charlotte

SANDRA JOYCE MABRY
Mooreville



JOSEPH ALAN MARINO
Hamden, Connecticut

LOUIS HOWARD MARTIN
Murphy



ANITA LOUISE MASON
Brevard

JOAN ELAINE MATHER
Fort Campbell, Kentucky



A warm smile from



MONTY WEBB MATTHEWS
Winston-Salem

SALLY ALDERSON MAYNARD
Winter Park, Florida

Sophomore

PATSY LEE MEECE
Brevard

ELEANOR MONTGOMERY MEFFORD
Mt. Pleasant, Tennessee



ZANE EDWARD METCALF
Canton

SALLIE BELLE MILES
Evington, Virginia





NANCY ADA MILNER
Hendersonville

LOIS RUTH MITCHELL
Kittrell



a-Southern Belle!

ROBERT TYRA MORRIS
Marion

PATRICIA ANNE MORRISSEY
Jacksonville, Florida

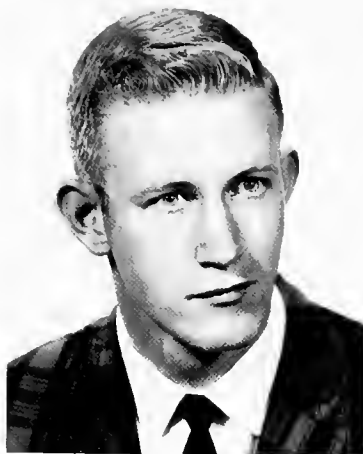

Class



CLYDE WILLIAM NAGLE
Statesville

BARBARA ANNE OLIVER
Winston-Salem



PATRICIA JO ORR
Mountain Home

FRED MARION OSTEEN
Brevard



EMMA KATE OSTEN
Not Springs

CAROLE JOYCE PADGETT
Winston-Salem

Sophomore



GLORIA JUDITH PAYSEUR
Gastonia

LYNDA TALBOT PETTIGREW
Warwick, Rhode Island

GERALD TALMADGE PETTIT
Brevard

JACK BENNY PHILLIPS
Gastonia

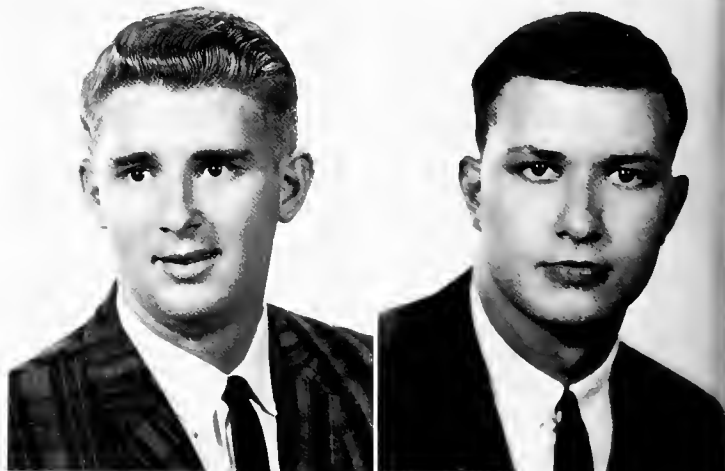

JUDITH GAIL PHILLIPS
Siler City

DORIS GWENDOLYN PLESS
Arden



IVAN HOYT POPE, JR.
Salisbury

DORIS JANET RAICH
New City, New York



Class

CLARENCE WILLIAM RAMER
Pisgah Forest

CHARLES EUGENE RAY
Brevard



LINDA NORBERTA RECTOR
Newport News, Virginia

JAMES GEORGE REEPE
Forest City



JAMES EARNEST RIDDLE
Brevard

ROBERT FRANKLIN ROBINSON
Statesville



ABBIE JANE ROYSTER
Cherryville

DOUGLAS FULTON SCOTT
Jacksonville, Florida



Kitty wasn't there enough'



JOHNEY LYNN SCOTT
Jacksonville, Florida

MARCIA JANE SELF
Greensboro

Sophomore

CHARLOTTE ANN SENTELLE
Brevard

PATRICIA ANN SHARPE
Graham



LINDA JUNE SHEFFIELD
Clyde

STEPHEN LEONARD SHEPHARD
Canton





CHARLES THOMAS SMITH
Greenville, South Carolina

FRED LESLIE SMITH
Brevard



JOHN EDGAR SMITH
Umatilla, Florida

JOEL BOND STEVENSON
Brevard



Class



JAMES LAWRENCE SUGGS
Greer, South Carolina

HICKS MARVIN SUMMEY
Hendersonville



EDNA MAY SWAIM
Salisbury

LARRY WAYNE THURSTON
Brevard



JERRY WADE TILLOTSON
Denton

LINDA LOU TINSLEY
Brevard

Sophomore



PHYLLIS NELLE VOIGHT
Bartow, Florida

CHARLES JACKSON WAMPLER
Elkin

BETH CARLENE WATSON
Brevard

ARTHUR DOUGLAS WAUCHOPE
Brevard



BROOKE LEE WHITEHEAD
Advance

CATHERINE KAMPER WHITWORTH
Charlotte



NANCY ELIZABETH WILLIAMSON
Vero Beach, Florida

JIMMY MICHAEL WILSON
Marietta, South Carolina



Class

MARILYN JEAN WILSON
Burnsville

ROBERT HUGH WITHROW
Forest City



MARY ELIZABETH WREN
Saluda



Careful! You are under the mistletoe



Mister and Miss Freshman

Gene Allen

Jeanne Cleary



Freshman Officers

Charles Cort, President; Carlos Perez, Secretary; James
Gil Coan, Student Government Representative; Rick Horn,
Vice-President.

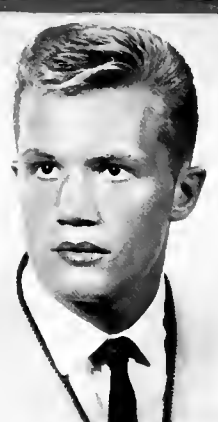

LINDA JANE ADAMS
Castonia

NATHANIEL CREIGHTON ALEXANDER
Charleston, South Carolina

RONALD EDWARD ALEXANDER
Bethesda, Maryland

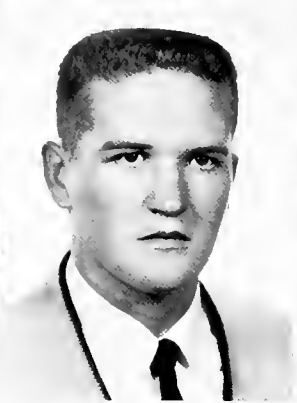

BETTY SUE ALLEN
Concord

CARLTON EUGENE ALLEN
Asheville

SUE ELLEN ALMARODE
Lugoff, South Carolina

Freshman

JAMES HUBERT ARNOLD, JR.
Atlanta, Georgia

ROBERT CHARLES ASHTON
Millville, New Jersey

ROBERT STIRLING AYRES, Jr.
Brevard

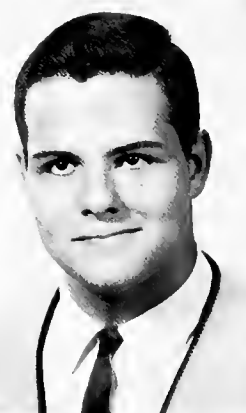

BESSIE BERNIECE BALDWIN
Hudson

ALBERT MARION BALLEW, JR.
Marion

SAIDA ELIZABETH BARINEAU
Lincolnton

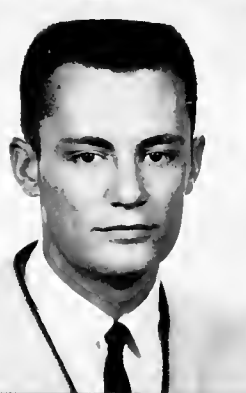

KENNETH HILL BARNETTE
Comer, Georgia

NOVIA ANNE BAXTER
Charlotte

MARY JANE BEAM
Bessemer City

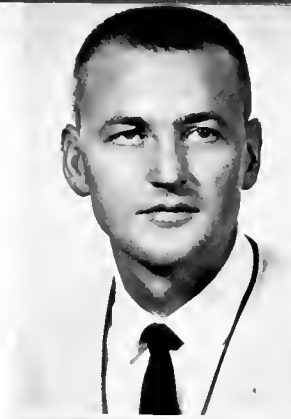

THOMAS KARR BEAM
Cherryville

EDGAR EUGENE BEASLEY
Easley, South Carolina

SHARON ELIZABETH BEATY
Hickory



Class



DANIEL WILLARD BIGGERSTAFF
Spruce Pine

LLOYD JOSEPH BIGGERSTAFF
Marietta, Georgia

NANCY JANE BOLES
Pinnacle



RAYMOND EUGENE BOOKER
Charlotte

PAMELA SUE BOONE
Gibsonville

DONALD LEE BOWMAN
Winston-Salem



LILLIAN DARLENE BOWMAN
Kannapolis

JOHNNY WAYNE BRADBURN
Brevard

DORIS LYNN BREWER
Asheville

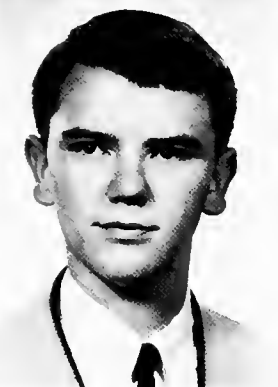

WILLIAM DONALD BRIGGS
Pisgah Forest

GEORGE WILLIAM BROWN
Monroe

DAVID RONALD BROWNING
Woodleaf

Freshman

GWENDOLYN ANNE BROWNING
Clyde

CHARLES CALVIN BRUNNER
Alexandria, Virginia

MAMIE VIRGINIA BUNDY
Jamestown



MARILYN ANN BURCH
Clyde

WILLIAM GRADY BURGIN, JR.
Forest City

BETTY JEAN CAIRNES
Horse Shoe



FRANK WILSON CALDWELL, JR.
Charlotte

NANCY CATHRYN CAMPBELL
Waynesville

BRENDA HARRIETT CAREY
Greenville, South Carolina



MARY JANE CAVINESS
Carthage

DONALD RAY CECILE
Clemmons

RICHARD ALLEN CLARY
 Mooresville

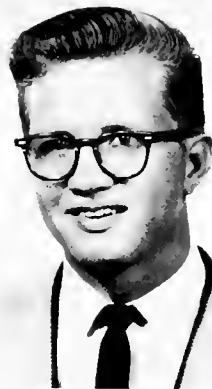

Class



NORMA JEAN CLEARY
Fort Lauderdale, Florida

GILBERT FITZGERALD COAN, JR.
Brevard

IRVIN SHELDON COHEN
St. Matthews, South Carolina

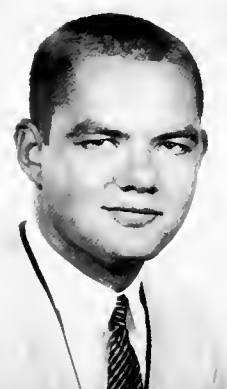

NANCY ANNE COLT
Hendersonville

EDWARD JOHN CONOVER
Cranford, New Jersey

CAROLYN VIRGINIA COOK
Brevard



CHARLES WILLIAM COOK
Asheville

CHARLES CHRISTOPHER CORT
Asheville

THOMAS ALFONSA COVINGTON
Pilot Mountain



FRED McRAE CRAWFORD
Hiddenite

GEOFFREY BROMLEY CROWELL
Phoenixville, Pennsylvania

ROGER LEE CUMBIE
Gastonia

Freshman

PRISCILLA MAY DAVID
Brevard

DELORES ANN DAVIS
Asheville

EDNA SUE DAVIS
Barnwell, South Carolina



VICTORIA LETICIA DeSILVA
Panama City, Panama

LOREN ERIC DICKINSON
Kensington, Connecticut

GEORGE MONROE DICKSON
Manning, South Carolina

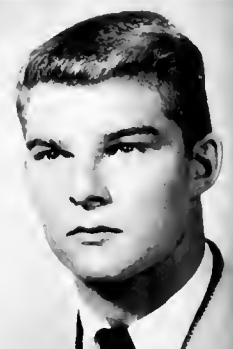
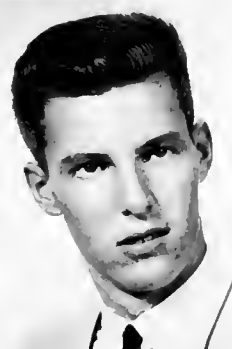

JAMES FRANKLIN DICKSON
Horse Shoe

CAROLYN JANE DOTSON
Black Mountain

MARSELLA MARY DODD
Winston-Salem

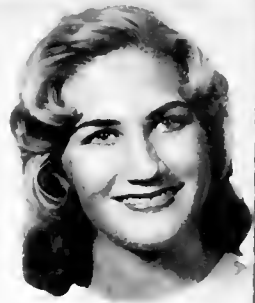

RAYMOND JACKSON DUVALL
Todd

ROBERT BUOY EDWARDS
Connelly Springs

LAURA ANNE ELLIOTT
Polkville

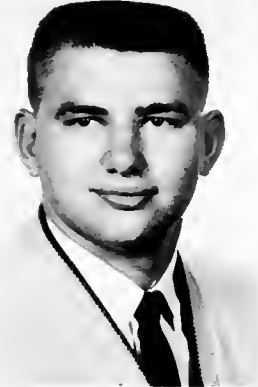

Class



LANNY GAYLE ELLIS
Jonesville

TONI MARIA FARMER
Summerville, South Carolina

JOHN MITCHELL FAULKNER
Shelby

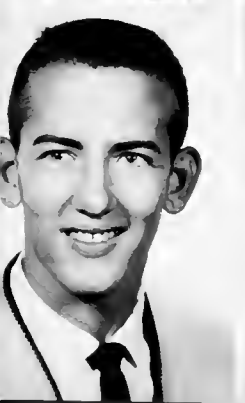

JAMES ERNEST FERGUSON
Winter, Park, Florida

MARY JEANETTE FINCANNON
Central, South Carolina

CHARLES LOUIS FISHER
Brevard

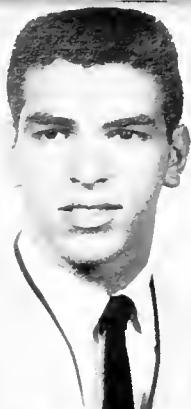

JOSEPH PATRICK FORTE
Levittown, New York

THERESA ANN FOSTER
Mocksville

MARY KATHIERINE FOUTS
Franklin



JAMES RONALD FRANKLIN
Connelly Springs

WILLIS WAYNE FRANKLIN
Mount Airy

DIANE ADELE GANNON
Ridgewood, New Jersey

Freshman

JOHNNY ROGER GARDNER
Mount Airy

DOUGLAS MILLETT GEGNER
Highland Park, Illinois

CHARLES FRANKLIN GIBBONS
Woodleaf



CALVIN GENE GLANCE
Clyde

GUY HENRY GODFREY
Old Fort

SIERRILL JEAN GOLDEN
Mount Airy



ANN GERTRUDE GREENE
Arden

PHYLLIS LEE GREENE
Spruce Pine

BETTY SUE GRICE
Fayetteville



BRENDA JOYCE HALL
Brevard

PEGGY ELIZABETH HARDY
Snow Hill

JOHN WOODY HARRIS
Winston-Salem



Class



MARION ELROD HARRISON, JR.
Taylors, South Carolina

SARAH PATRICIA HART
Decatur, Georgia

BRADLEY GRAY HAUSER
Winston-Salem

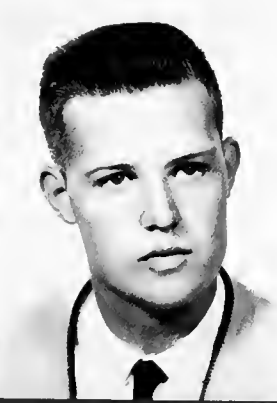

LASKA LYNN HEAD
Seven Springs

RICHARD CRAIG HEALEY
Oradell, New Jersey

CHARLES RANDELL HELTON
Jacksonville, Florida



THOMAS MALCOLM HENSON
Brevard

GAYLE SUSAN HESTON
Charlotte

SANDRA LEIGH HILL
Asheville



GILBERT HOFHEIMER
Washington, D. C.

RONALD WILLIAM HOLLIDAY
Pisgah Forest

LEE RAY HOXIT
Lake Toxaway

Freshman

JANE CAROL HUNT
Lexington

CLIFTON EUGENE INGRAM, JR.
Lexington

MICHAEL REID INGRAM
Ridgeland, South Carolina

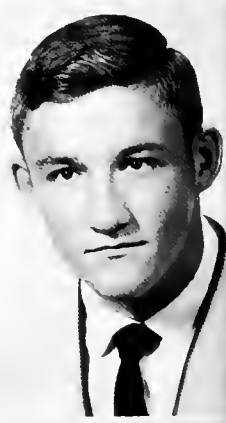

ARTHUR McFALL IRVINE
Afton, Virginia

WILLIAM DAVID JAMES
Marion, South Carolina

JERRY LANE JONES
Concord



WAYNE ANDERSON JUSTICE
Franklin

CHARLOTTE MAE KEENE
Vansant, Virginia

NANCY JEAN KEENER
Lincolnton



JOHN ANTHONY KEYS, JR.
Greenville, South Carolina

ERNEST GROVER KINLEY
Franklinville

RICHARD ALLEN LANE
Morganton

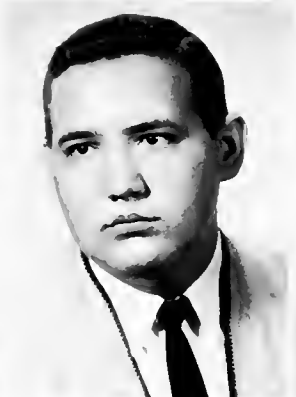

Class



WALTER LEWIS LANE
Asheville

FRANCES REBECCA LEWIS
Harris

MARY JANICE LINDLEY
Old Fort



BRENDA ANN LINDSAY
Black Mountain

EDITH PAMELA LOCKLEAR
Darlington, South Carolina

L'GENIA MAG LOCKLEAR
Darlington, South Carolina



ROBERT LEON LOFLIN
Denton

PHYLLIS ANNE LOVINGS
Charlotte

MARGARET ARMINTA MacMILLAN
Falcon, Venezuela

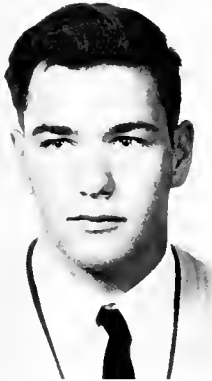

WALLACE EVERETT McCALL
Rosman

ELIZABETH DOROTHY McCULLOUGH
Woodhaven, New York

NANCY ELIZABETH McDARIS
Asheville

Freshman

JOHN RALPH HENLY McINTOSH
Leicester

EMMETT RANSON McKNIGHT
Greenville, South Carolina

BETSY SUSAN McLEAN
Canton



EDWARD ERNEST McLEOD, III
Georgetown, South Carolina

FREDDIE CLARK McMAHAN
Lexington

HASSEL DEAN MARION
Pinnacle

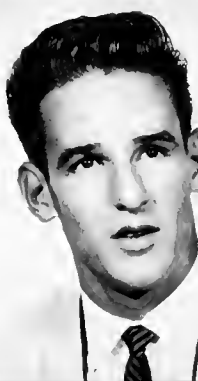

NANCY FRANCES MARSHALL
Franklin

CHARLIE LEE MARTIN, JR.
Patrick Springs, Virginia

LORRAINE ELOISE MARTIN
Murphy

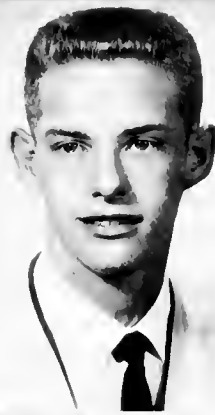

MARILYN FAYE MARTIN
Whittier

MARY ELLEN MARTIN
Alexandria, Virginia

THOMAS MALCOLM MASKE
Mt. Gilead



Class



DAVID WAYNE MASSIE
Canton

GILBERT MASSIE
Canton

SUSAN MEREDITH MAXWELL
Charlotte



RICHARD WALDEN MAYO
Hickory

RITA RAE MERRELL
Brevard

ANN CRATER MILLER
Wilkesboro



EARL WILLIAM MISCHLER
Cameron, South Carolina

JULIA SUE MISENHEIMER
Hendersonville

MARILYN THOMAS MOORE
Charlotte



SARA VALERIA MOORES
Maitland, Florida

MARTHA ANN MORGAN
Barnardsville

SHERRY RAE MORRIS
Warner Robins, Georgia

Freshman

WILLIAM FREDERICK MOSELEY
Jasper, Alabama

SANDRA JO MOSS
Kings Mountain

JOHN ALWEN NEUHARTH
Fort Lauderdale, Florida



DARLENE FRANCES NEWMAN
Hendersonville

LARRY WAYNE NICHOLS
North Wilkesboro

MARY LOUISE NOLAN
Schenectady, New York

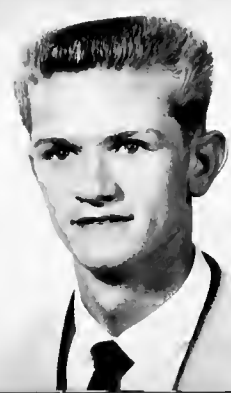

WALTER EDWIN ORR
Hendersonville

PATRICIA LOUISE OTTERNESA
Waynesville

HAROLD DOUGLAS OWEN
Brevard



ROBERT CARLISLE PARNELL
Charlotte

MARGARET CHRIS PASSMORE
Cashiers

MARY JANE PASSMORE
Cashiers



Class



PATRICIA ANN PATRICK
Jacksonville

SHERRY ANN PATRICK
Jacksonville

CHARLES ANTHONY PEAKE
Greenville, South Carolina



LILLIAN ROBBINS PEARSON
Gastonia

PRISCILLA JEAN PEARSON
Saluda

RUSSELL GLENN PEARSON
Wilkesboro



THOMAS DEAL PEARSON
North Wilkesboro

JUNE CAROLE PECK
Lexington

LEROY RAYMOND PEEK
Scotch Plains, New Jersey



CARLOS ALBERTO PEREZ
Havana, Cuba

VIOLA LILLIAN PEREZ
Havana, Cuba

LYNDA BROOKE PERKINS
Atlanta, Georgia

Freshman

BOYCE LARRY PHILLIPS
Columbus, Georgia

DORIS JEAN PHILLIPS
Kannapolis

GAIL LOUISE PILARSKI
Waynesville



MARY MARTHA PLEMMONS
Hayesville

PATRICIA RUTH POOL
Greenville, South Carolina

NANCY LEE POPELL
Orlando, Florida



JOAN AMELIA POWELL
Duncan, South Carolina

DONALD MARVIN PRUDEN
Lugoff, South Carolina

SONJA LEE REYNOLDS
Troy



HARRY EDWARD RHINEHARDT
Old Fort

JOAN MARIE RIDDICK
Sanford

JUDITH MARIE ROBINSON
Asheville

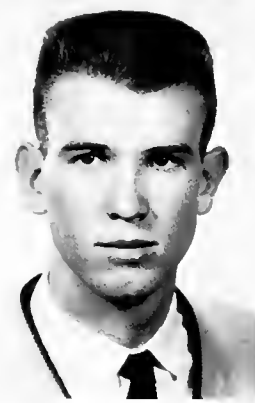

Class

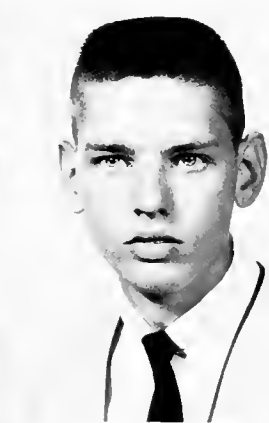

JAMES DOUGLAS ROGERS
Brevard

McLAIN ROGERS
Clyde

STANLEY GILBERT ROPER
Brevard



ELIZABETH PECK SALLS
Mt. Vernon, Ohio

ROBERT GLENN SIAVER
Winston-Salem

KAREN SHERRILL
Lenoir



RITA MARCELLE SHOE
Concord

JERRY WAYNE SHORE
Winston-Salem

HENRY INMAN SIEGLING
Charleston, South Carolina

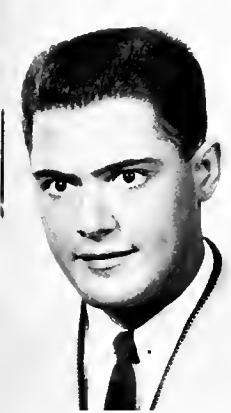

RICHARD LAWRENCE SIGMON
Myrtle Beach, South Carolina

CAROLYN CELESTE SILLS
Falls Church, Virginia

JAMES GASTON SILVER
Morganton

Freshman

THOMAS CLAUDE SIMPSON
Horse Shoe

DOTTIE ANNE SLIPHER
Charlotte

GARLAND LOYAL SMITH, JR.
Marion, South Carolina



OSCAR WILBUR SMITH, JR.
Pilot Mountain

RICHARD ATWOOD SNOWDON
Cedar Mountain

ROBERT WINSTEAD SNOWDON
Cedar Mountain

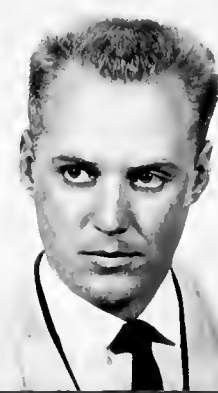

MARGARET MAE SNYDER
Franklin

SAMUEL LANIER SNYDER
Lexington

ROBERT ALLEN SPENCER
Morganton

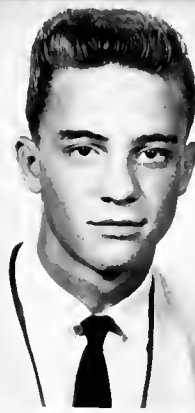

JAMES WILLIAM STARMER
Greensboro

EASA MOSA SULEYMAN
Bireh-Kamallah, Jordan

GLOVER RICHARD SUMMEY
Hendersonville



Class

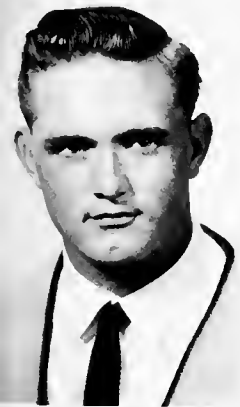

ALBERT PERSHING SURRETT, JR.
Landrum, South Carolina

LINDA LOU SWARINGEN
Concord

DONNA JEAN SWIGER
West Alexander, Pennsylvania



CAROLE MAY TARPLEY
New Smyrna Beach, Florida

RAYMOND DENNIS TATE
Mooresboro

ROBERT BYRD TAYLOR
Tallahassee, Florida

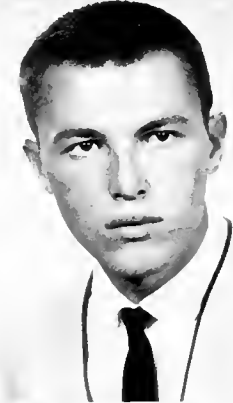
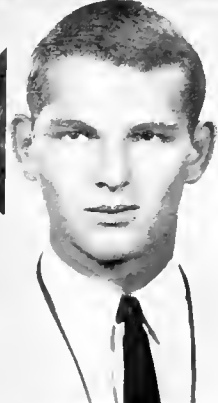

BEAMEN FREDERICK THOMAS
Chapel Hill

RALPH WILBURN TILLEY
Mount Airy

JOSEPH MORRIS TILLOTSON
Denton



NANCY NIEN-PING TING
Sibu, Sarawak

CAROL JEAN TOMPKINS
Lakeville, Connecticut

LOUANNA ELIZABETH TRAUB
Feasterville, Pennsylvania

Freshman

JOHN LEE TURNER
Gastonia

GERTRUDE ELAINE TYSINGER
Thomasville

JAMES LEE VANCE
Belew Creek



ANGELINA BOBBITT VONCANNON
West End

MARILYN FAYE WATFORD
Avon Park, Florida

BERNARD ROBERT WEAVER
Littlestown, Pennsylvania

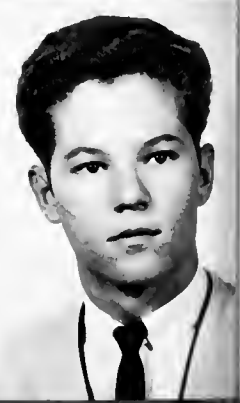

LYNDA COLETTE WEBSTER
Robbinsville

CAROLYN JUNE WELLS
Franklin

LINDA CLAIRE WELLS
Sparta, New Jersey



JOYCE DORCAS WEST
Stanley

APRIL DIANE WHITESIDE
Pahokee, Florida

EVELYN ANN WHITLEY
Murphy



Class



WALTER RALPH WHITLEY
Kannapolis

SANDRA MAXINE WHITLOCK
Brevard

MIRANDA LANE WHITLOW
Virgilina, Virginia



THOMAS EUGENE WILSON
Brevard

ALICE DIANE WOOD
Asheville

JUDY AUTHERINE WOODY
Waynesville

Second Semester Students



CECELIA KAYE WYRICK
Black Mountain

ANN BRIDGES ALBRIGHT
Miami, Florida

HENRY EDWARD BEARD, III
Camden, South Carolina



JOSEPH BENJAMIN CANTEY, JR.
Camden, South Carolina

ROBERT JENNINGS CLONTZ
Canton



CAROLE LYNN CROWDING
Decatur, Georgia

SUSAN ELLEN GROFSICK
Allendale, New Jersey



ELIZABETH McINTOSH HAMERSCHLAG
Brevard

EDWARD AARON LEVY, JR.
Hendersonville

Second Semester Students



JAMES STEWART RICH
Brevard

WILLIAM LEWIS SAULS
Whiteville



GLENDA CLYDE SMITH
Atlantic Beach, Florida

ROBERT EUGENE SMITH
Mill Spring

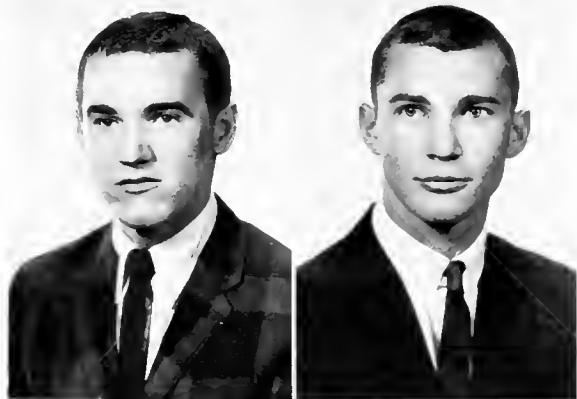

LEROY ROBERT THOMAS, JR.
Ridgeland, South Carolina

EDWARD MICHAEL WALLACE
York, South Carolina

Traditional Christmas Tree Lighting



Fun in the Snow!







A *ctivities*



The Student Government Association



The Student Government Association seeks to develop in students an enduring code of honor and justice, to promote loyalty to the college and to its ideals and purposes, and to form an authoritative body to give expression to student opinion upon matters affecting life on the campus.

The S. G. A. is an organization of and for the students. Each student is automatically a member of the association and therefore is responsible for supporting it and abiding by the rules established by it. By acting as a voice of the students, the association thus improves the relationship between students and faculty.

Mrs. Dellinger, Dean Roberts and Mr. Fisher serve as advisers to S. G. A.

Stephen Shephard, Vice-President; Doris Lawson, Social Chairman, Louis Martin, Secretary-Treasurer; Charles Smith, President.

As an annual project, the S. G. A. sponsors the Homecoming Dance. In addition, it carries out planned activities such as picnics and dances for the new students, campus movies, various other social activities, and oversees elections to positions of honor. Also, it handles student problems and undertakes the annual task of revising the Student Handbook.



Guides The Students' Activities





The purpose of the Women's House Council is to determine the policies concerning the social and living regulations for women students, to deepen the sense of self-responsibility of all students, and to promote and sponsor a social program that will encourage and develop high social and academic standards among women students.

Each year the council sponsors a "Christmas at Home" for all students, faculty and administration and their families.

Mrs. Alma Dellinger, Adviser to Women, is the adviser for the Council. The Council consists of its elected officers, hall proctors and their assistants. The Council meets weekly to discuss problems and questions concerning life in the dormitory.

Ruth Blalock, President, Linda Sheffield, Secretary; Carole Livingston, Vice-President.

Women's and Men's Councils Determine





Social and Living Regulations for Students

The purpose of the Men's House Council is to advise and acquaint the new men students with campus life and policy. The most important job of the council is to maintain living regulations in the dormitories and on the campus. The Men's House Council consists of its elected officers and hall proctors from both dormitories. The Council meets weekly to discuss problems and to determine disciplinary action for men students.

In the spring the Men's House Council sponsors an annual picnic for the student body. This year special interest has been placed on installing dormitory refreshment centers.

Gilbert Massie heads the Council as president and other officers include Phil Berrier, Whitman Loflin, Steve Shephard and Barrie Hancock. Mr. Fisher and Dean Roberts are the advisers for the Council.



The Nemoros and Delphians Sponsor



The Mnemosynean and Delphian Societies are brother-sister organizations that work together to promote campus activities and to create a feeling of belonging to a group. In the societies the importance of strong school spirit and loyal patriotism is stressed. On the campus these societies are popularly known as the Delphians and the Nemoros. Mrs. Dana Harris is sponsor for the women's group.

OFFICERS

Linda Sheffield, president; Phyllis Voight, Vice-President; Carole Padgett, Secretary; Kenlon Carlson, Treasurer



Delphian Sweetheart Dance



OFFICERS
Charles Peake, Vice-President, Gene Allen, Secretary-Treasurer
Gene Gossett, President



The Sweetheart Ball is the major social event which the Delphians and Nemors co-sponsor. Each year they also sponsor one of the "get-acquainted" dances which this year was an Hawaiian Luau. In the spring they sponsor hayrides, cookouts and other group activities for their members.



Euterpians and Cleos Usher in Yuletide



OFFICERS

Scottie Ballew, President; Lynn Whitley, Treasurer; Jeanne Cleary, Secretary; Doris Lawson, Vice-President

The Euterpeans and Chiosophie Societies are sister-brother organizations whose functions are to promote social activities on campus. These societies strive to promote an active school spirit and a growing interest in the college and the community. Mrs. Thomas Cousins and Mr. Jack Keeter serve as advisers for the two societies.

Each year, to help new students get "into the swing" of things, the Euterps and Clios co-sponsor a "get-acquainted" dance, which this year was a beatnik dance.



Season With The Christmas Dance



The most important event sponsored by the Euterpeans and Clios was the annual Christmas dance. Miss Jan Bailey, Christmas Queen, and her court reigned over the gala event.

Each spring the groups sponsor informal activities for the members, and throughout the year business and social meetings are held.



OFFICERS

Earnest Riddle, President. Bobby Robinson, Vice-President; Bob Ackeman, Secretary; Whit Lofflin, Chaplain





Phi Theta Kappa is a national scholastic fraternity and is the highest academic honor given at Brevard College to those students representing the upper ten per cent of the student body.

Phi Theta Kappa strives to promote scholarship, develop character and prepare responsible citizens. In the light of this goal the students possessing these qualities are initiated into the fraternity in an impressive "tapping" ceremony.

OFFICERS

FRATERNITY OFFICERS ARE: President, Carole Livingston; Vice-President, H. M. Summey; Secretary, Martha Gibbs; Treasurer, Phil Berrier; Historian, Bobby Morris; Program Chairman, Barbara Oliver; Mr. Kenneth DuBois is faculty adviser.

PTK and ABG Fraternities Strive For Scholastic Achievement

Alpha Beta Gamma is a national honorary fraternity organized for the promotion of and interest in chemistry and chemical science. Membership is based on scholarship, citizenship and interest in chemistry.

Under the capable guidance of Dr. Culbertson, the fraternity presents an annual science fair and conducts several chapel programs throughout the year. Phil Berrier is president; Gene Holland, vice-president; Pat Morrissey, secretary-treasurer; and Co-program Chairman, Steve Shephard and Lawrence Suggs. The faculty adviser is Dr. Julian Culbertson.



Marshals Assist With College Functions



Marshals are chosen on the basis of scholarship and leadership. Their main duties are to assist with all important college functions and participate in graduation. Pat Holden is chief marshal and Mr. Roy is the college marshal. Other marshals are H. M. Summey, Gene Holland, Carlene Watson, Clyde Nagle and Phil Berrier.



Big Sisters Guide Frustrated Freshman

The Big Sisters is an organization composed of selected sophomore women who assist freshman women in adjusting to college life. Throughout the year they serve to guide and counsel wherever needed. The Big Sisters are led by Carole Livingston, president, with Mrs. Alma Dellinger serving as adviser.



Kappa Chi Stresses Christian Service



CHRIST COURIERS

Christ Couriers is the women's division of Kappa Chi Fraternity. Its purpose is to stimulate Christian activities in dormitory life and create a deeper spiritual life among the women students: Edna Swain serves as president.

Kappa Chi is a fraternity whose membership is made up of students interested in fulltime Christian service. It encourages students to enter Christian service by informing them of the challenge and opportunity for such service and guiding them in preparation for their careers. Annual fall and spring retreats are held which give the members great inspiration.

Kappa Chi Thanksgiving and Christmas projects reached neighbors both at home and abroad. Leaders for the year are: Ann McConnell, President; Doris Ann McCall, Secretary-Treasurer, and Mr. Roy, Adviser.

Christian Council Supports Interdenominational Activities

The Christian Council serves as co-ordinator for all the religious groups on campus and is composed of presidents of the various groups. The Council is responsible for several special events during the year—the Thanksgiving banquet, the lighting of the Christmas tree, Religious Emphasis week, services during Holy Week, and the

annual sunrise service. Its main objectives are to promote and direct special religious events, regular church affiliation and attendance and to encourage each student to grow in his Christian faith. Mr. Roy is adviser to the Council.



The Methodist Student Fellowship plans its program to benefit the students in their spiritual needs as well as in their personal and scholastic problems. During the year the members participate in various activities which take them on picnics, progressive suppers and retreats. Each year they send representatives to the State Methodist Student Movement meetings. The officers are Mary Bryson, president; Marilyn Wilson, vice-president; Carole Padgett, secretary; John Smith, treasurer. The Fellowship is under the adult leadership of Mr. Louis Miles.



MSF and BSU Promote Church Activities



The Baptist Student Union helps train Baptist students for effective Christian leadership. Not only does it remind the student of his responsibility and objectives in life, but it also provides inspiration, information and fellowship which create the spiritual climate essential for Christian growth while in college. Serving as officers this year are Charlotte Sentelle, president; Joyce West, vice-president; Louise Mason, secretary-treasurer; Carole Livingston, program chairman and John Goins, publicity chairman. Mr. and Mrs. Henry Reddick are advisers.

Westminster Fellowship Seeks to Answer Some of Youths Problems



The Westminster Fellowship was organized for the purpose of providing the Presbyterian students with additional opportunities for Christian fellowship. The members have shared a number of social occasions during the year, including trips to Pisgah National Forest, and have had many discussion groups. Mrs. Grace Munro serves as adviser. The president is Doug Wauchope; vice-president, Ed Conover; and secretary-treasurer, Doris Pless.

Canterbury Club Develops Greater Interest in Church.



The members of the Canterbury Club, which is the student group for Episcopal students, strive to promote Christian fellowship in the home, school and community through work, prayer and discussion, with the goal to broaden their knowledge of Christ. The club sponsors many activities including attendance at the conference at Black Mountain. Advising the club is Mr. Frank Harvin. Officers are: Sally Maynard, president James Heaney, vice-president and Brenda Britt, secretary-treasurer.

Day Students Club Furnish Lounge

The Day Students Club serves as a tie between non-resident and resident students and helps the day students share in all privileges and responsibilities of college life. The main project of the club is the furnishing and upkeep of the Day Students Lounge. The group also enjoys hikes and picnics and supplies teams for the intramural competition.



Mountaineers Blaze Trail

Through Pisgah Forest

Activities of the Mountaineers Club this year have included trips to Looking Glass Rock and Pisgah National Forest. The club was organized for the purpose of exploring the scenic beauty of the area surrounding Brevard. Mrs. Elsie Burhans and Mr. Fisher are advisers for the club.



Choir Adds Inspiration to Chapel Services



The choir is an *a cappella* ensemble of men and women students. They sing in chapel services frequently, in the Methodist Church once each month and in other churches an average of once a month during the school year. Their repertoire is sacred music only. The choir director is Mr. Thomas Cousins.



Glee Club Goes on Tour of Sunny South



The small ensemble of mixed voices is selected each year from the membership of the Glee Club. The "Madrigals" sing for many civic clubs and church groups throughout the year, in addition to tours with the large group.



The Glee Club, composed of men and women students, performs secular and sacred music. It is the primary touring ensemble of the college and has a short tour in the fall and an extended tour each spring. Concerts

are scheduled in high schools and churches in North and South Carolina. Extended spring tours for the past seasons have taken the Glee Club to Virginia, Washington, D. C., Maryland, Georgia and Florida.



Engineers Club Tours Olin-Mathieson



The object of the Engineers Club is to promote interest in the various fields of engineering. In order to meet this goal, the club sponsors lectures and tours for its members. A highlight of this year's activities was a tour of Olin-Mathieson Chemical Corporation. The adviser for the club is Mr. Egerton.

Officers are Steve Shephard, president; Harry Golderer, vice-president; Faye Watford, secretary-treasurer; and Louis Martin, program chairman.

Business Club is Link Between Students and Business World



The Business Club was formed as a means of bringing together business students who desire a better understanding of the business world. Its members are given a glimpse into the challenges of their careers.

The officers of the organization are Dorothy Ballew, president; Carole Padgett, vice-president; Linda Sheffield, secretary and Phyllis Voight, treasurer. Mrs. Grace Munro is adviser for the club.



Pertelote Staff

The college yearbook, THE PERTELOTE, has been published annually since 1935. Chaucer's NONNE PREESTES TALE provided a source from which the name was derived. Pertelote was the wise hen most admired by the gallant Chanticleer. Within the pages of this book will be found pictures of students, of buildings, of activities that are a part of the campus life. These tell, in part, the story of a year in the history of Brevard College.



EDITOR
Miss Barbara Oliver



ADVISOR
Mrs. Brona N. Roy



Pertelote Staff



CLUB EDITOR
Betty Ervin

FEATURE EDITOR
Jeanne Cleary



CO-BUSINESS MANAGERS
Phyllis Voight Joan Mather

CIRCULATION
David James

ART EDITOR
Barrie Hancock

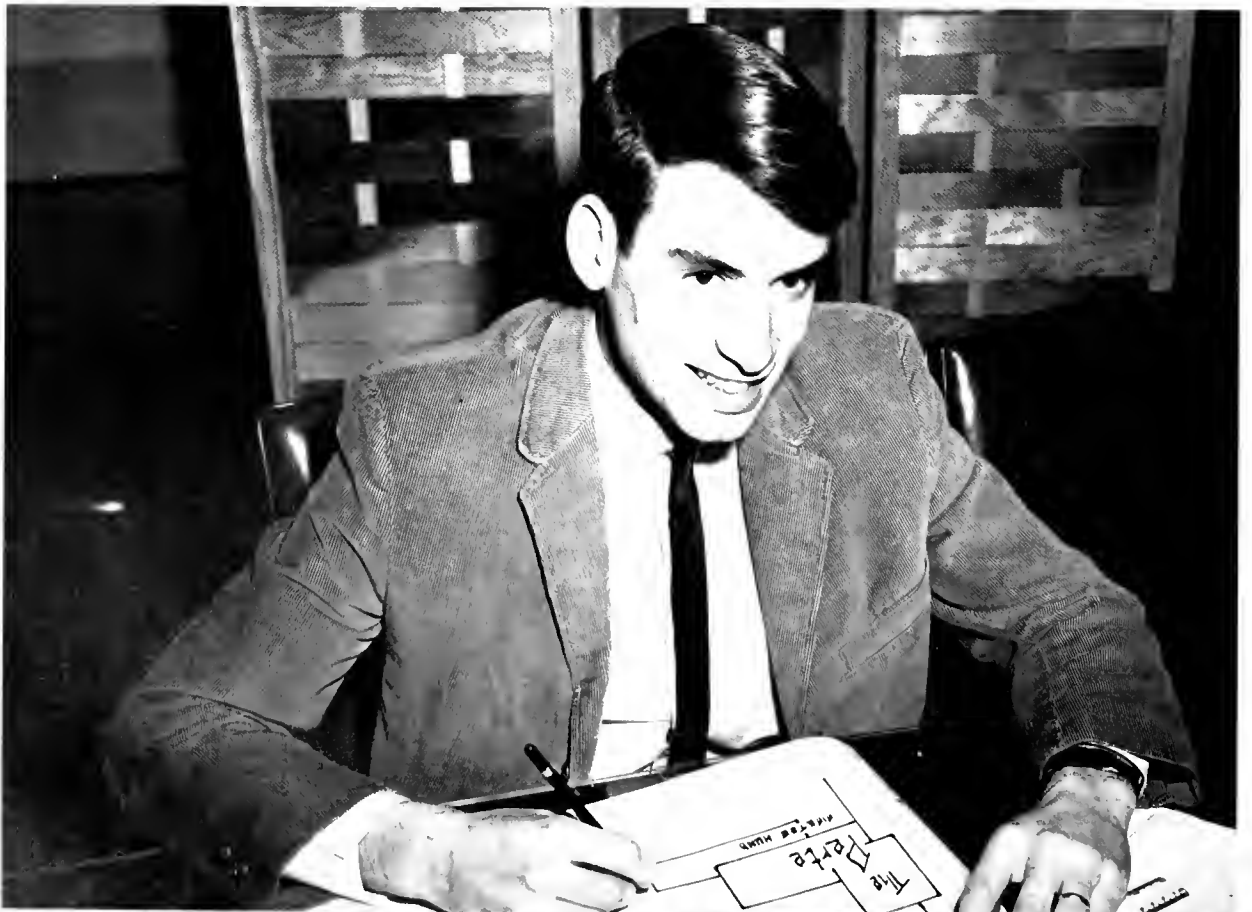

Pertelote Staff



FRESHMAN EDITORS
Karen Sherrill Judith Robinson



SOPHOMORE EDITOR
Doris Lawson

PHOTOGRAPHER
Gil Coan



SPORTS EDITORS
James Vance Buzzy Tillotson



Clarion Staff



John Goins, Editor

The Clarion, the college newspaper, established in 1935-36, is published twice monthly. Its purposes are to sound as clearly as that medieval instrument for which it was named, the thoughts, ideas, and opinions of students, faculty and administration; to encourage students in journalistic writing; and to offer experience in various phases of publishing a newspaper.



Gene Beasley, Staff Writer
Joyce West, Associate Editor
Juanita McKee, Business Manager
Brenda Britt, Feature Editor



Mrs. H. W. Sigmon, CLARION Adviser

Clarion Staff



Sports Editors: Freddie McMahan
Carole Padgett
Gary Barney



Advertising Managers: Burnitte Babb
Joel Stevenson

Reporters and Typists: Carol Hunt
Barrie Hancock
Dottie Ballew
Gail Pilarski
Joyce Mabry
Sonja Revnolds
Lorraine Martin
Randy McKnight







Athletics

Basketball



LEFT TO RIGHT: Wayne Huntley, H. M. Summey, Eddie Rhinehardt, Robert Morris, Ray Hoxit, Gene Allen; SECOND

ROW: John Bradburn, Doug Rogers, Bill Burgin, Charles Cort, Ronald Harris, Don Harbour, Joe Forte.

Manager Bob Ashton

Coach Leighton W. ("Chick") Martin



Awards presented at Western Carolina Junior College Conference Tournament at Greer, S. C., February 24, 1962. Wayne Huntley, All-Conference, All-Tournament; Ronald Harris, Sportsmanship Award.



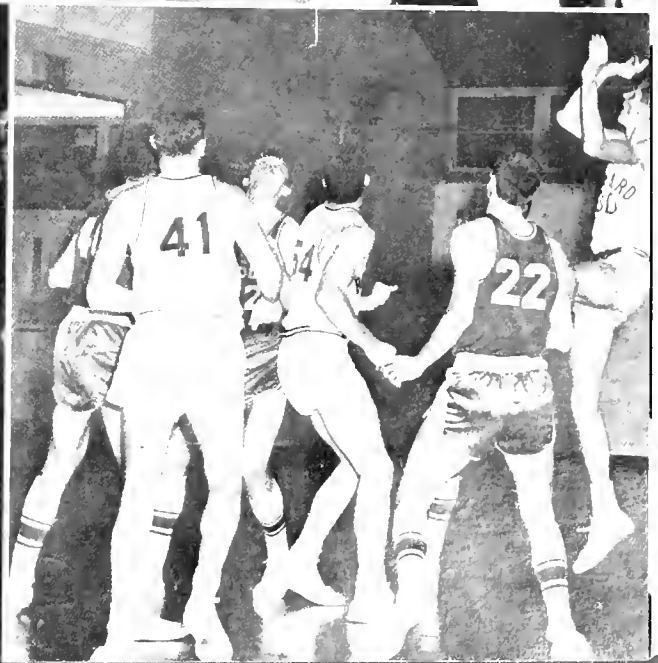

BREVARD COLLEGE BASKETBALL SCHEDULE 1961-1962

BREVARD	OPPONENTS	BREVARD	OPPONENTS
69	Chowan	57	Wingate
80	Louisburg	62	Asheville-Biltmore
90	Anderson	55	Lees-McRae
77	Spartanburg	65	Mars Hill
76	Lees-McRae	59	Gardner-Webb
62	Young-Harris	105	North Greenville
111	Gardner-Webb	96	Asheville-Biltmore
76	Louisburg	99	Mars Hill
55	Chowan	56	Wingate
108	Anderson	77	
62	Young-Harris	89	Consolation
93	Spartanburg	64	Champions
97	North Greenville	99	or
			Third Place
			(87 Asheville-Biltmore 83)
			(84 North Greenville 91)
			(91 Gardner-Webb 83)

Tournament

(87 Asheville-Biltmore 83)
 (84 North Greenville 91)
 (91 Gardner-Webb 83)



Wayne Huntley

Bobby Morris



Don Harbour

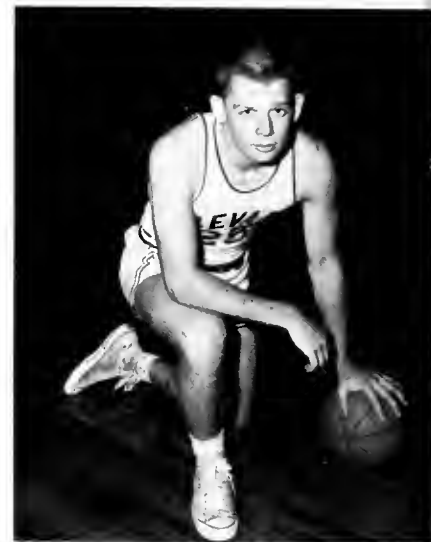

Poochie Harris

H. M. Summey





Gene Allen



Joe Forte



Ray Hoxit



Doug Rogers

Charles Cort



Johnny Bradburn

Bill Burgin



Cheerleaders

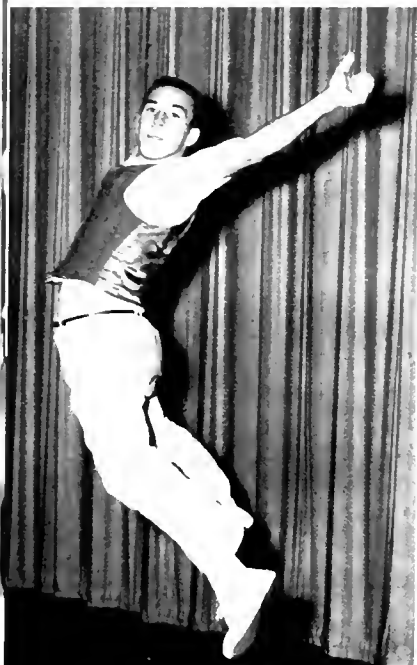

Perry Harper

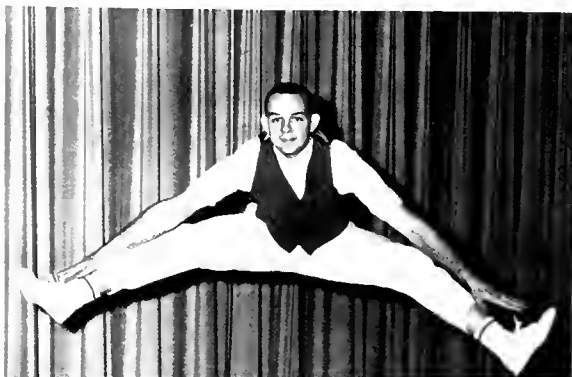

Phil Berrier



Charlie Peake



Shirley Hammill

Kitty Whitworth
Chief

Jeanne Cleary





1962 Baseball Team



FIRST ROW, LEFT TO RIGHT: Artie Irvine, Roger Cum-
bie, Carlos Perez, Charles Cort, Gil Coan, Jr. SECOND
ROW: Doug Scott, Jimmy Wilson, Joe Forte, Danny Bost,
Loren Dickinson. THIRD ROW: Johny Scott, Richard
Lane, Doug Rogers, Monty Matthews, Coach Gil Coan.

Coach Gil Coan



1961-1962 saw the construction of a new athletic plant at Brevard College. The gymnasium includes a regulation basketball court 94 x 50 ft. and a swimming pool 75 x 36 ft. as well as physical education dressing rooms, classroom, two offices, varsity dressing room, first aid room, faculty dressing rooms, and an activity room for weight-lifting, wrestling and tumbling.

The baseball field is 330 feet down each foul line and a hedge has been planted as a border for the outfield. The new scoreboard is in the process of being installed.



Danny Bost

Doug Scott



Danny Bost

Charles Cort
Doug Scott



Monty Matthews

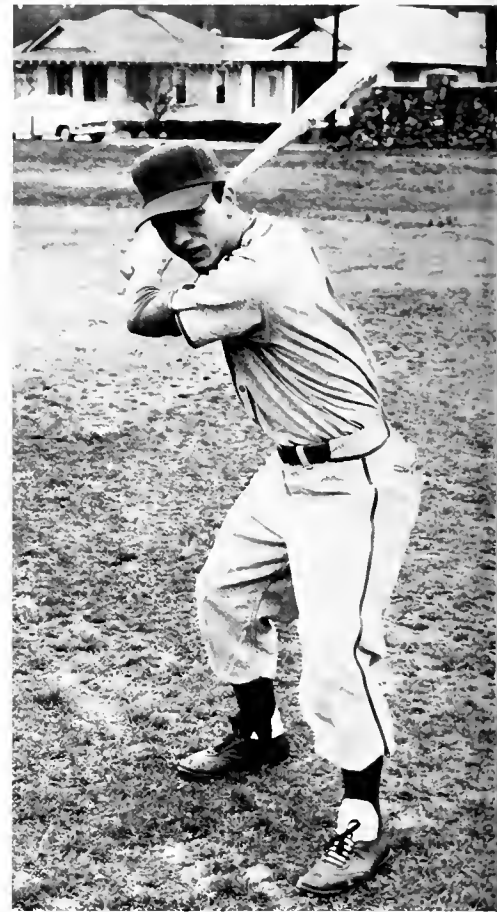

Gene Holland



Doug Scott and Danny Bost

BASEBALL SCHEDULE, 1962

March	27	Anderson	There
	30	Spartanburg	There
April	6	Gardner-Webb	There
	7	Wingate	There
	13	Spartanburg	Here
	14	North Greenville	There
	18	Lees-McRae (double-header)	Here
	21	Gardner-Webb	Here
	27	Wingate	Here
	28	Mars Hill	Here
May	2	North Greenville	Here
	9	Mars Hill	There
	14	Anderson	Here

Tennis 1962

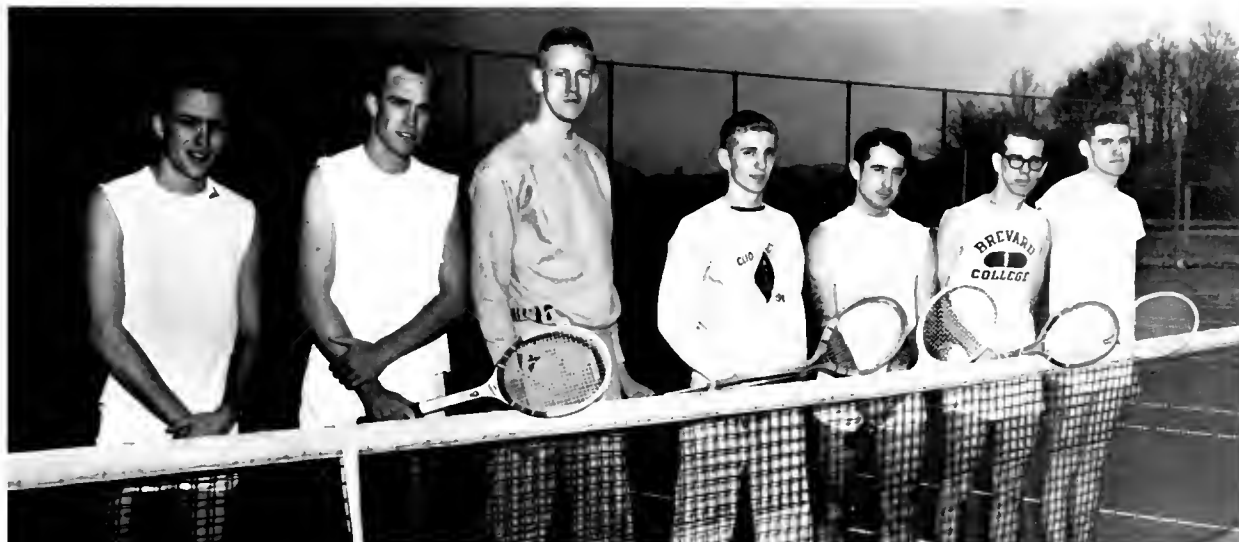

Charles Cook, Tommy Hampton, Bob Morris, John Bradburn,
Gil Massie, Bob Ackerman and Clyde Nagle.

TENNIS SCHEDULE

Three Tenniflex composition courts have been included in the new construction. These are considered to be the best all-weather surface for year-round play.

The 1962 schedule is:

March	27	Anderson	There
	28	Wingate	Here
April	17	Wingate	Here
	19	Mars Hill	Here
	25	Gardner-Webb	Here
	30	Gardner-Webb	There
May	8	Mars Hill	There
	14	Anderson	Here



Track Team -1962



1st row, L-R: H. M. Summey, Joe Biggerstaff, Creighton Alexander, Ray Hovit, Mickey Ingram. 2nd row: Bill Starmer, Bernard Weaver, Jim Ferguson, Eddie Wallace, Robert Parnell, Albert

Surrett. 3rd row: Bob Ashton, Bert Adams, Gil Hofheimer, Harold Owen, Jay Currier, Bob Shaver, Charles Peake, Coach Martin.

Bob Shaver



Eddie Wallace, winner 100-yard dash, 9.8



TRACK SCHEDULE

The new track is of Grastex construction, and is the finest track in North Carolina. It is the site of the Western North Carolina relays, State Regional High School meet and the Western Carolina Junior College Conference meet.

SCHEDULE, 1962

March	28	Wingate	Here
April	11	Furman Freshmen	Here
	14	News-Piedmont Relays	Furman U.
	17	Wingate	There
	19	Mars Hill	Here
	25	Gardner-Webb and Lees-McRae	Here
	30	Gardner-Webb	There
May	8	Mars Hill and Lees-McRae	Mars Hill
	12	W. C. J. C. C. Meet	Here

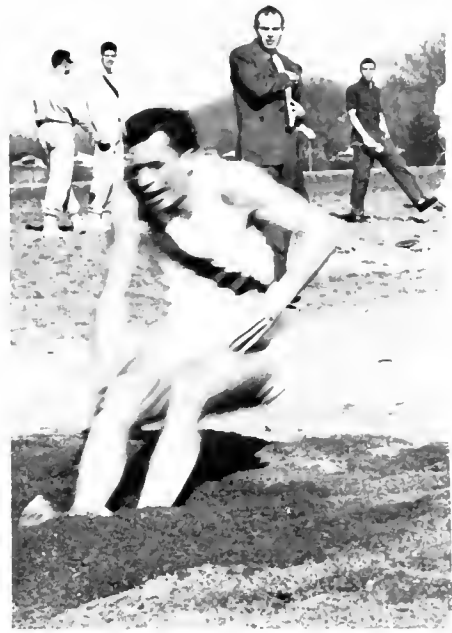

Broad Jump, Bert Adams



Albert Surrett, Discus



High Hurdles, Creighton Alexander
Richbourg (Wingate)

CROSS-COUNTRY EVENT





Eddie Wallace, Broad Jump
Eddie Wallace, 100 yard dash, 9.9
Bert Adams, 440 yard run, 52.5 seconds
Loren Dickinson, Javelin throw
New physical education building under construction, spring 1962

Women's Athletic Association and Intramural Council



Women's Intramural Council. 1st row, L-R: Sue Davis, Jane Royster, Mary Ellen Henley, Pam McKinney. 2nd row: Sharon Beaty, Donna Swiger Marilyn Moore, Linda Rector, Sally Maynard. 3rd row: Priscilla David, Carol Tompkins, Carole Padgett, Peggy MacMillan, Ann Morgan, Brenda Britt.

The Women's Athletic Association, of which every woman student is a member, was organized to promote competitive activities. A manager is chosen for each sport and is responsible for encouraging participation. The major activities are speedball, tennis, softball, archery, badminton,

volleyball, basketball, and bowling. Officers are: Diana Brackett, President; Jane Royster, Intramurals Chairman; Mary Ellen Henley, Secretary; Sue Davis, Treasurer; Carol Tompkins, Publicity Chairman; Donna Swiger, Vice-President.

Mrs. M. Thomas Cousins, Adviser



Men's Intramural Council



Intramural Football Game



Bill Clary and Mel Hunt

The Men's Intramural Council has as its purpose the promotion of participation in sports events among the men students who are not members of the varsity teams. The chief sports are football, basketball, baseball, tennis

and golf. Members are: 1st row, L-R: Earnest Riddle, Johnny Scott, Gary Barney, Ralph Whitley. 2nd row: Bob Morris, Steve Shepard, John Faulkner, Zane Metcalf.





eatures





Homecoming Queen

Miss Sally Maynard



**Sophomore
Attendant**

Miss Kitty Whitworth

**Freshman
Attendant**

Miss Marsella Dodd





Christmas Queen

Miss Jan Bailey



**Sophomore
Attendant**

Miss Betty Ervin

**Sophomore
Attendant**

Miss Doris Lawson



**Freshman
Attendant**

Miss Diane Gannon



**Freshman
Attendant**

Miss Lynn Whitley





Delphian Sweetheart

Miss Diana Brackett

**SWEETHEART
COURT**

**Sophomore
Attendant**

Miss Barbara Oliver



**Sophomore
Attendant**

Miss Pat Orr

**Freshman
Attendant**

Miss Jeanne Cleary



**Freshman
Attendant**

Miss Sara Moores



May Queen

Miss Sallie Miles

Maid of Honor

Miss Doris Lawson



May Court





**Sophomore
Attendant**

Miss Kenlon Carlson

**Sophomore
Attendant**

Miss Linda Sheffield





**Sophomore
Attendant**

Miss Kitty Whitworth

**Sophomore
Attendant**

Miss Betsy Wren





**Freshman
Attendant**

Miss Sandra Hill

**Freshman
Attendant**

Miss Jean Keener

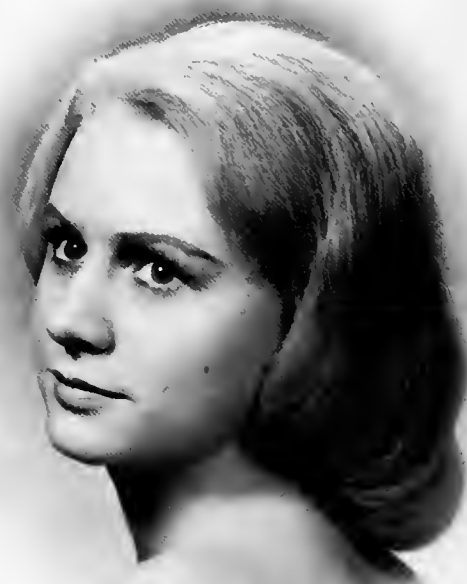



**Freshman
Attendant**

Miss Ann Miller

**Freshman
Attendant**

Miss Sherry Patrick



Sophomore Directory

ROBERT WAYNE ACKERMAN
Masquers; Men's House Council; Intramurals; Clisophic, Treasurer.

BERTRAM HENDERSON ADAMS
Varsity Track; Intramurals; Monogram Club; Delphian, Secretary.

RICHARD CHARLES ANDERSON

SWAN BURNITTE BABB
Day Students' Club

JANICE MORGAN BAILEY
"Miss Freshman;" Homecoming Court; W.A.A. Vice-President; Canterbury Club; Glee Club; Choir; Music Club; Christmas Queen; Euterpean, Treasurer.

ROBERT EUGENE BALLARD
Intramurals; Delphian

DOROTHY JEAN BALLEW
Business Club, President; Euterpean, President.

CHRISTENA LINDA BARBER
Mountaineers; Westminster Fellowship; Euterpean.

GARY WAYNE BARNEY
Phi Theta Kappa; Intermurals, Manager; Clisophic.

HAZEL EDNA BEATTY
Baptist Student Union; Music Club; Glee Club; PERTELOTE Staff; Mnemosynean

PHILLIP McCOY BERRIER
Phi Theta Kappa; Alpha Beta Gamma; Methodist Student Fellowship.

RUTH CORNELIA BLALOCK
President, Women's House Council; Christian Council; Student Government Association; Glee Club; Kappa Chi; Methodist Student Fellowship; Mnemosynean.

DANNY HART BOST
CLARION Staff, Sports Editor; Intramurals; Cross County Team; Monogram Club; President, Freshman Class; Delphian.

PRISCILLA DIANA BRACKETT
W.A.A., President; Intramurals; Glee Club; Business Club; Mnemosynean; Delphian Sweetheart.

ALEIN ELIZABETH BRADSHAW
Canterbury Club; Square Dance Team; Euterpean.

BRENDA CLAIRE BRITT
Canterbury Club, Secretary; CLARION staff, Intramurals; Glee Club; Masquers, Secretary; W.A.A. Bowling Captain; Mnemosynean.

MARY ANN BROWN
Mountaineers; CLARION Staff; Euterpean.

THOMAS MONROE BRYANT
Baseball; Intramurals; Clisophic.

MARY PEMBERTON BRYSON
Methodist Student Fellowship, President; Christian Council; Women's House Council.

KENLON CARLSON
Valentine Court; Mnemosynean; May Court.

DAVID TROY CARPENTER, JR.
Engineers' Club; Intramurals; Square Dance Team; Clisophic.

MATTHEW WILSON CLARY, JR.

BARBARA HOPE CRANFORD
Baptist Student Union; Glee Club; Choir; Music Club

GROVER LEMUEL CROFT
Canterbury Club; Intramurals; Clisophic.

ALICE MIBIAM CROWNOVER
Valentine Court; Mnemosynean.

JOHN WALTER CULP
Band; Glee Club; Symphony; Westminster Fellowship.

JAY BEVERIDGE CURRIER
Track; Men's House Council; Delphian.

CLAYTON ALEXANDER DABBS, JR.
Engineers' Club; Mountaineers.

THOMAS BLAINE DILLON
Intramurals; Men's House Council; Delphian; Phi Theta Kappa.

PRISCILLA DIANN EDGELL
Business Club; Glee Club; Mnemosynean.

OLIN MORRIS EDWARDS, JR.
Methodist Student Fellowship; Mountaineers; Intramurals; Delphian.

WADE FURMAN EDWARDS
Masquers, Vice-President; Clisophic.

MARY ELIZABETH ERVIN
May Court; Christmas Court; Mountaineers; PERTELOTE Staff; Methodist Student Fellowship; Mnemosynean.

JOHN EDWARD FAIR
Men's House Council; Masquers; Glee Club; Choir; Orchestra; Music Club; Kappi Chi; Delphian.

MORRIS MALLORY FINCH
Canterbury Club; Delphian.

LARRY ALLEN GARMON

MARTHA LOUISE GIBBS
Westminster Fellowship; Glee Club; Choir; Madrigals; Phi Theta Kappa, Secretary; Music Club, Vice-President; Euterpean.

JOHN WILLIAM GOINS
CLARION, Editor; Baptist Student Union; Mountaineers; Men's House Council; Student Government Association; Intramurals; Clisophic.

HARRY CHARLES GOLDERER
Engineers' Club; Vice-President; Alpha Beta Gamma; Delphian.

HERMAN GENE GOSSETT
Baseball; Monogram Club; Intramurals; Delphian, Vice-President.

AUBREY DENNIS HALL
Intramurals; Glee Club; Madrigals; Delphian.

SHIRLEY JEAN HAMMILL
Cheerleader; Square Dance Team; Euterpean.

GLENN THOMAS HAMPTON
Intramurals, Manager; Clisophic.

BARRIE CARLETON HANCOCK
Veterans' Club, Vice-President; Canterbury Club; Masquers; Mountaineers; Men's House Council, Vice-President; PERTELOTE Staff; Delphian.

DONALD CURTIS HARBOUR
Basketball; Delphian.

PERRY WAYNE HARPER
Basketball; Square Dance Team; Intramurals, Captain; Cheerleader; Track; Clisophic.

RONALD WAYNE HARRIS
CLARION Staff; Monogram Club; Basketball; Delphian.

JAMES ALFRED HEANEY
Engineers' Club; Intramurals; Canterbury Club, Vice-President; Clisophic.

MARY ELLEN HENLEY
Westminster Fellowship, W.A.A., Secretary; Women's House Council; Mnemosynean; Student Government Association, Vice-President.

Sophomore Directory

BETTY SUE HENLINE

Business Club; Methodist Student Fellowship; Glee Club; Intramurals; Mnemosynean.

PATRICIA ANN HENSON
Business Club; Mnemosynean.

PATRICIA PADGETT HOLDEN
Phi Theta Kappa; Chief Marshal.

GENE ALLEN HOLLAND
Phi Theta Kappa; Alpha Beta Gamma; Men's House Council; Baseball; Intramurals; Marshal; Monogram Club; Delphian.

SANDRA CHARLENE HUDSON
Business Club; Women's House Council; Big Sister; W.A.A.; Mnemosynean.

CALVERT CHASE HUNT
Intramurals; Glee Club; Cliosophic.

MELVIN WILLIAM HUNT

STANLEY WAYNE HUNTLEY
Basketball; CLARION Staff; Monogram Club; Delphian

ELIZABETH IRENE JENKINS
Business Club; Big Sister; Secretary.

ELIZABETH ANN JORDAN
Women's House Council; Big Sister; Intramurals; Mnemosynean.

WILLIAM REID KIMZEY
Westminster Fellowship; Day Students Club; Mountaineers.

GWENDOLYN SUE LAYE
Business Club; Mnemosynean.

JANIS ELIZABETH LAYE
Methodist Student Fellowship; Glee Club; Choir; Intramurals; Honorary Basketball Team; Mnemosynean.

DORIS MARIE LAWSON
Student Government Association, Social Chairman; Women's House Council; PERTELOTE Staff, Freshman Editor, Sophomore Editor; Big Sister; Christmas Court; Euterpean, Vice-President; May Court, Maid of Honor.

DANIEL CRAIG LITTLE
Canterbury Club; Intramurals; Delphian, President.

MARGARET CAROLE LIVINGSTON
Phi Theta Kappa, President; Big Sister, President; Glee Club; Baptist Student Union; Intramurals; Women's House Council.

WHITMAN POWELL LOFLIN
Men's House Council, Secretary; Methodist Student Fellowship, Intramurals; Cliosophic.

FLOYD WOODROW LUCAS

DORIS ANN McCALL
Kappa Chi, Secretary-Treasurer; Christian Council; Vespers Committee; Christ Couriers.

DORIS ANN McCALL
W.A.A.; Euterpean.

TONY MARTIN McCAIL
Engineers' Club; Cheerleader; Cliosophic.

WILLIAM JERRY McCALL
Phi Theta Kappa; Veterans' Club; Day Students' Club, President.

ELIZABETH ANN McCONNELL
Kappa Chi, President; Methodist Student Fellowship; Christian Council; Christ Couriers; Music Club; Glee Club; Choir; Mnemosynean.

JUANITA MAE McKEE
Big Sister; CLARION Staff, Business Manager; Mnemosynean; Mountaineers; Business Club; Intramurals; Glee Club; Baptist Student Union.

SHELBA JEAN McKEE

CLARION Staff; Mountaineers; Baptist Student Union; Glee Club; Mnemosynean.

PRECIA ANN McKINNEY
Big Sister; W.A.A., Speedball Manager; Honorary Softball Team; Glee Club; Orchestra; Music Club, Euterpean.

MARY SUSAN McLUCAS
W.A.A.; Kappa Chi; Methodist Student Fellowship; Mnemosynean.

SANDRA SUE McNAB
Women's House Council; Euterpean.

SANDRA JOYCE MABRY
Phi Theta Kappa; Big Sister; Methodist Student Fellowship; Mnemosynean.

JOSEPH ALAN MARINO
Glee Club; Choir; Symphony; Cliosophic Society.

LOUIS HOWARD MARTIN
Engineers' Club.

ANITA LOUISE MASON
Baptist Student Union, Secretary-Treasurer; PERTELOTE Staff; Day Students Club; Mountaineers; Mnemosynean.

JOAN ELAINE MATHER
PERTELOTE Staff, Co-Business Manager; Canterbury Club; Glee Club; Business Club; Mountaineers; W.A.A., Intramurals; Euterpean.

MONTY WEBB MATTHEWS
CLARION Staff, Sports Editor; Baseball; Intramurals; Monogram Club; Cliosophic.

SALLY ALDERSON MAYNARD
Secretary-Treasurer, Freshman Class; Christmas Court; May Court; Canterbury Club, President; W.A.A. Council; Honorary Baseball, Basketball and Volleyball Teams; Homecoming Queen; Kappa Chi; Christian Council; Women's House Council, President.

PATSY LEE MEECE
Day Students' Club.

ELEANOR MONTGOMERY MEFFORD
Canterbury Club; Masquers; CLARION Staff; W.A.A.; Choir; Glee Club; Music Club; Euterpeans.

ZANE EDWARD METCALF
Intramurals; Cliosophic.

SALLIE BELLE MILES
Valentine Queen; Mnemosynean; May Queen.

NANCY ADA MILNER
Westminster Fellowship; Big Sister; Music Club, Secretary; Glee Club, Choir, Madrigals.

LOIS RUTH MITCHELL

ROBERT TYRA MORRIS
Phi Theta Kappa; Basketball; Track; Delphian.

PATRICIA ANNE MORRISSEY
Alpha Beta Gamma, Secretary; Masquers; Mnemosynean.

CLYDE WILLIAM NAGLE
Phi Theta Kappa; Marshal; Alpha Beta Gamma; Intramurals; Canterbury Club; Cliosophic.

BARBARA ANNE OLIVER
PERTELOTE Staff, Business Assistant, Editor; Phi Theta Kappa, Program Chairman; Big Sister; Kappa Chi, Secretary-Treasurer; Christ Couriers; Methodist Student Fellowship, Treasurer; Choir; W.A.A. Council, Publicity Chairman; Mnemosynean; Delphian Sweetheart Court.

PATRICIA JO ORR
Day Students Club; Intramurals; Mnemosynean; Delphian Sweetheart Court.

Sophomore Directory

FRED MARION OSTEEEN
Clisophic.

EMMA KATE OSTEEEN
Baptist Student Union; Choir; Intramurals.

CAROLE JOYCE PADGETT
Business Club, Vice-President; Methodist Student Fellowship, Secretary; Masquers, Pubhcity Chairman; W.A.A. Council, Basketball Manager; Honorary Basketball, Volleyball and Softball Teams; Sophomore Class, Secretary; CLARION Staff, Women's Sports Editor; Mnemosynean, Treasurer.

GLORIA JUDITH PAYSEUR
Kappa Chi; Methodist Student Fellowship; Mountaineers; Euterpeans.

LYNDA TALBOT PETTIGREW
Business Club; Glee Club; Mnemosynean.

GERALD TALMADGE PETTIT

JACK BENNY PHILLIPS
Intramurals; Clisophic.

JUDITH GAIL PHILLIPS
Methodist Student Fellowship; Glee Club; Mnemosynean.

DORIS GWENDOLYN PLESS
Westminster Fellowship, Secretary; Business Club; Intramurals; Mountaineers; Mnemosynean.

IVAN HOYT POPE, JR.

DORIS JANET RAICH

CLARENCE WILLIAM RAMER
Day Students Club; Clisophic.

CHARLES EUGENE RAY
CLARION Staff.

LINDA NORBERTA RECTOR
W.A.A. Council, Intramurals Chairman; Euterpean.

JAMES GEORGE REEPE
Mountaineers; Intramurals; Clisophic.

JAMES EARNEST RIDDLE
Day Students Club; Sophomore Class, President; Intramurals; Clisophic, President.

ROBERT FRANKLIN ROBINSON
Intramurals; Sophomore Class, Vice-President; Mountaineers; Clisophic, Vice-President.

ABBIE JANE ROYSTER
Women's House Council; Intramurals Chairman; Honorary Volleyball, Basketball and Softball Teams; Student Government Association, Freshman Class Representative, Secretary; Choir; Valentine Court; W.A.A.; Mnemosynean.

DOUGLAS FULTON SCOTT
Baseball; Intramurals; Delphian.

JOHNEY LYNN SCOTT
Baseball; Intramurals.

MARCIA JANE SELF
Westminster Fellowship; Choir; Madrigals; Glee Club; Women's House Council; Music Club; Euterpeans.

CHARLOTTE ANN SENTELLE
Baptist Student Union, Program Chairman, President; Day Students Club; Mnemosynean.

PATRICIA ANN SHARPE
Intramurals; Honorary Softball Team; Methodist Student Fellowship; Glee Club; Mnemosynean.

LINDA JUNE SHEFFIELD
Business Club, Secretary; Women's House Council, Secretary-Treasurer; CLARION Staff; Mnemosynean; May Court.

STEPHEN LEONARD SHEPHARD
Alpha Beta Gamma; Men's House Council, Treasurer; Engineers' Club, President; Intramurals.

CHARLES THOMAS SMITH
Phi Theta Kappa; Student Government Association, President; Alpha Beta Gamma; Methodist Student Fellowship; Choir; Glee Club; Madrigals; Intramurals; Men's House Council; Mountaineers; Engineers' Club; Christian Council.

FRED LESLIE SMITH
Day Students' Club.

JOHN EDGAR SMITY
Methodist Student Fellowship; Kappa Chi; Delphian.

JOEL BOND STEVENSON
Day Students Club, President; Masquers, President; CLARION Staff, Advertising Manager; Clisophic.

JAMES LAWRENCE SUGGS
Alpha Beta Gamma; Intramurals; Men's House Council; Student Government Association, Sophomore Class Representative; Clisophic.

HICKS MARVIN SUMMEY
Phi Theta Kappa; Marshal; Basketball; Track; Intramurals; Men's House Council; Alpha Beta Gamma.

EDNA MAY SWAIM
Big Sister; Women's House Council; Choir; Glee Club; Christian Council, Secretary; Kappa Chi, Vice-President; Christ Courtiers, President; Methodist Student Fellowship; Mnemosynean.

LARRY WAYNE THURSTON

JERRY WADE TILLOTSON
CLARION Staff; Orchestra; Glee Club.

LINDA LOU TINSLEY
Day Students Club; Glee Club; Choir; Baptist Student Union; Intramurals; Mnemosynean.

PHYLLIS NELLE VOIGHT
Big Sister; Methodist Student Fellowship; Mountaineers, Secretary; Women's House Council; Business Club, Treasurer; PERTELOTE Staff, Co-Business Manager; Mnemosynean, Vice-President.

CHARLES JACKSON WAMPLER
Alpha Beta Gamma; Mountaineers; Engineers' Club; Delphian.

BETH CARLENE WATSON
Phi Theta Kappa; Marshal; Big Sister; Music Club, President; Glee Club.

ARTHUR DOUGLAS WAUCHOPE
Westminster Fellowship, President; Christian Council; Choir; Glee Club; Orchestra.

BROOKE LEE WHITEHEAD
Intramurals; Euterpean.

CATHERINE KAMPER WHITWORTH
Big Sister; Women's House Council; Glee Club; Madrigals; Homecoming Court; Cheerleader, Chief; Euterpean, Secretary; May Court.

NANCY ELIZABETH WILLIAMSON
Mnemosynean.

JAMES MICHAEL WILSON
Men's House Council; CLARION Staff; Baseball; Intramurals; Baptist Student Union; Monogram Club; Delphian.

MARILYN JEAN WILSON
Kappa Chi, Vice-President; Methodist Student Fellowship, Vice-President; Christian Council; Vespers Chairman; Euterpean.

ROBERT HUGH WITHROW
Men's House Council; Veterans Club, Vice-President; Mountaineers, President; Intramurals; Westminster Fellowship; Delphian.

MARY ELIZABETH WREN
CLARION Staff; Mountaineers; Euterpean; May Court.



Advertising

**RED DIAMOND
SERVICE STATION**

North Broad Street
Highest Quality Gasoline and Oil
Phone 3-1402

Compliments of

Crest Store

South Broad Street
Brevard, North Carolina

**One Item
That's
GONE
DOWN
In Price!**

ELECTRIC SERVICE

Since 1940 the cost of living has more than doubled, but your average cost per kilowatt hour of residential service has reduced more than one third. You now enjoy the use of five times as much electric service.

DUKE POWER COMPANY
Serving the Piedmont Carolinas



AL'S DRIVE IN

High School, College, and Teenage
Hangout
HAVE FOOD — WILL SERVE
TUrner 2-3561
408 North Caldwell Street
Brevard, North Carolina

**Trantham's
Department Store**

Dry Goods
Ready-to-Wear and Shoes
East Main Street
Brevard, North Carolina
Dial 3-2221

Compliments of

**SLEDGE RADIO
AND TV**

Corner of Jardan and Gaston
Brevard, North Carolina
Phone 3-3911

*It's
BATTER WHIPPED!*
Reach for



WALDENSIAN BAKERIES...BAKERS OF SUNBEAM BREAD

Olin Mathieson Chemical Corporation

PISGAH FOREST, NORTH CAROLINA



Makers of Ecusta lightweight papers, and
Olin cellophane and polyethylene

**S. M. Macfie Drug
Company**

The Rexall Store

Prescription Pharmacists

Brevard, North Carolina

GAITHER'S RESTAURANT

BREVARD'S BEST

Rhododendron and Dogwood Rooms

Banquets — Civic Clubs — Special Parties

Toxaway House

18 Miles south of Brevard on U. S. 64

MORRIS PHARMACY

Corner of Main and Broad Streets

Students Are Invited to Make This Their

"Family Drug Store" Away from Home

**THE MOLAND-DRYSDALE
CORPORATION**

Manufacturers and Distributors

COMMON BRICK

ETOWAH FACE BRICK

1635-41 Asheville Highway

Hendersonville, North Carolina

AUSTIN'S STUDIO

PORTRAITS — COMMERCIAL PHOTOGRAPHY

Also Popular and Classical Records
Sheet Music and Musical Supplies

11 East Main Street

Brevard, North Carolina

Phone TU 3-3111

Parson's Jewelry & Gifts

60 East Main Street

Brevard, North Carolina

"Your Store"

BOWER'S

MEN'S — WOMEN'S — CHILDREN'S APPAREL
SHOES — BOOTS — PAINT
CAMPERS EQUIPMENT — SPORTING GOODS

Turner 3-6212

Brevard, North Carolina



Buick

HAYES BUICK-RAMBLER, Inc.

North Brood Street

Brevard, North Carolina

Dial 883-2380

**Brevard Jewelers
and
Gift Shop**

Corner of Main and Broad

Opposite Court House

**TALMAN
OFFICE SUPPLIES, INC.**

8 College Street

Asheville, North Carolina

Phone AL 3-2376

PATTERSON'S

of

Brevard

VARNER'S

Your Friendly WALGREEN Agency

Brevard, North Carolina

PAUL OWENBY, JR., Owner.

PEARCE-YOUNG-ANGEL

WHOLESALE FOODS

FRESH — FROZEN — CANNED — DRIED

Dial 2-6751

Asheville, North Carolina

MORGAN BROTHERS, INC.

WHOLESALE — DISTRIBUTORS

Candy — Cigars — Drugs — Sundries

Paper Products and School Supplies

Asheville, N. C.

Compliments of

CO-ED THEATER

101 West Main Street

Phone TU 2-2191

EDUCATION THRIVES AND DEPENDS ON PAPER



Champion Paper, Inc.

CAROLINA DIVISION — CANTON, N. C.



**ROYAL CROWN BOTTLING CO.
OF ASHEVILLE, INC.**

Box 15

Asheville, North Carolina

Compliments of

Herbert Mills, Inc.

"Men's and Boys' Sweaters"

MARION, SOUTH CAROLINA

PISGAH CANDY COMPANY

WHOLESALE DISTRIBUTORS

Brevard, North Carolina

**FIRST UNION
NATIONAL BANK**

OF NORTH CAROLINA

Brevard, North Carolina

Member—The Federal Deposit

Insurance Corporation

The Federal Reserve System



REGULAR



SIGN OF GOOD TASTE

COCA-COLA BOTTLING CO.

Hendersonville, North Carolina

"MEET YOUR FRIENDS"

BOOK STORE

SODA SHOP

POST OFFICE

Sims Campus Center Building

BELK'S

"Everything in Music"

At

DUNHAM'S MUSIC HOUSE

62 Patton Avenue

Asheville, North Carolina

**BREVARD FEDERAL SAVINGS
AND LOAN ASSOCIATION**

Brevard, North Carolina

Compliments of

KEARNS GROCERY

Meats — Groceries — Produce

OPEN SUNDAYS

Corner of Caldwell and North Broad













