







PERTELOTE 1967
VOLUME THIRTY-THREE

Brevard College
Brevard, North Carolina



CONTENTS

OPENING SECTION	4
ACADEMICS	38
President McLarty	40
Administration	44
Faculty	46
EXTRA-CURRICULAR	56
CLASSES	88
Freshmen	90
Second Semester	114
Sophomores	116
SPORTS	140
COMMUNITY	166
FACULTY DIRECTORY	190
SOPHOMORE DIRECTORY	194
PERTELOTE STAFF	200
EPILOGUE	206



They came, two girls for every boy, and from Maine to Florida. After unpacking and meeting new people the first few weeks were still to be faced. Registration held no promise of being easy. With 599 full-time students it was an all-day affair of lines and waiting.

The work was just beginning and also the responsibility of electing class officers and becoming an active part of Brevard College. Even more than this the first weeks held promise of fulfilling dreams of activating plans, and of giving birth to becoming needed individuals in a world of tomorrows.



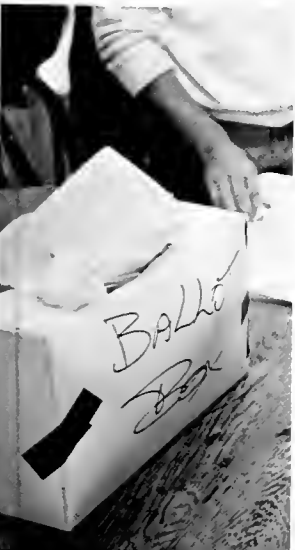





If one stopped for a moment to see Brevard College as it actually stands, framed in pines and surrounded by the mountains, what would he actually see? Movement—the movement of people reacting to a college environment. Hands working to reach a goal. Individuals filling a place meant only for them and doing something with their place to better society. Complete awareness of time as it moves in the action of its students — this is Brevard College.







LYCEUM

Paul Winters' Jazz Combo concert was a highlight of the year and the students gave them a standing ovation not only because of their excellent performance but also because of the uniqueness of their selections, ranging from South American bossa novas to popular American jazz.

Another feature this year was the presentation by the American Classical Theatre of Shakespeare's comical farce, **The Tempest**. Nelson and Neal, the famous husband and wife duo-piano team, returned to the campus for the sixth time and the Eastman Brass Ensemble was the concluding concert.









Dunham Hall's lobby had the appeal of an art gallery when Brevard College's Tim Murray had an exchange exhibit with Asheville-Biltmore College art professors Gene Bunker and Tucker Cooke. The freshmen displayed their charcoal works in the basement of the classroom building.

Dr. Bernard Boyd, Gray Professor of Biblical Literature at the University of North Carolina, Chapel Hill, was an outstanding chapel speaker. He gave a dynamic analysis on the parallel of the Bible and archaeological discoveries and showed samples of his own diggings.



The beauty of fall intermingled with the beauty of the homecoming court. Rosemary Williams from Winston-Salem was crowned queen and her attendants were Marsha Chandler and Pam Thomas from Jacksonville, Florida, representing the sophomore class. Patti Page from Gastonia and Sheila Wilson from Asheville represented the freshmen.

Patti Page



Sheila Wilson





Marsha Chandler

Pam Thomas



Queen Rosemary Williams



Homecoming afternoon saw the arrival of familiar faces as alumni returned. Welcoming them were decorations that were judged later in the day. The Day Students vied with Green Hall in producing a gigantic "Snoopy." Green's creativeness designed an oversized PERTELOTE. Jones Hall and Beam Hall themes were "Brevard is Best" and "Welcome to the Land of Homecoming Oz." Many other decorations and last minute touches were added to Dunham Music Center auditorium in preparation for the dance.





Preceding the evening festivities on Homecoming Day was the soccer game with Furman University. As in all homecoming games, enthusiasm rose but the Brevard team was defeated—in spite of the energy poured into the game by both players and fans.





Nervous hands pinned flowers in place. Ties were readjusted. The magic of evening had arrived. Dancing was enjoyed with music by the Diamonds, a band from Winston-Salem of which Jerry Jones is a member. Rose Mary Williams, the 1966 queen was crowned by Linda Rattaree, the 1965 queen. The steady rain outside simulated the tropical theme — "Strangers in Paradise." The mood was heightened by the unusual lighting effects.





THE BAD SEED





Maxwell Anderson's play — THE BAD SEED — was presented by the reorganized Brevard College Masquers under the sponsorship of Mr. Richard Wilson and Miss Betty Owen of the faculty. Mrs. Neville Fuleihan, a local resident, and a drama major from the University of Minnesota, directed the two-act play. Randy Alexander was the technical director. Margaret Looney was cast in the title role.



Other leading characters were Barbara Kimzey as Monica Breedlove, Judy Caldwell as Mrs. Daigle, Wendy Sheriday as Christine Penmark, and Mr. Luther Lawing as Richard Bravo. Mrs. Berry Pidgeon, who studied at the University of London, was in charge of make-up and Kim Storrs was stage manager and student director.





... "the screaming goes on and on. And a man screams as he's dying in the fire."



... "take you, Christine, you're a superior person and all that."

"What will you give me for a basket of kisses, Daddykins?"

Something was always happening at Brevard College. On October 14 Beam dormitory was dedicated and Mr. Allen Sims, chairman of the Board of Trustees received the keys from Mr. Henry McDonald, architect. The Green Hall boys gave their housemother, Mrs. Walker, a birthday party and she gave their president, Drew Daniels, a big kiss. Four young ladies pooled their funds and bought a Honda 50. Freshman strategy paid off in intramural football. Different seasons erupted with modern dances to match. Time moved the hands of activity, and maturity in a college society worked its way into the activity.





CHRISTMAS WAS A TIME OF GIVING.

President McLarty read the Christmas message at the traditional tree-lighting ceremony and members of the Methodist Student Movement depicted the Biblican characters.

A progressive dinner was given by the women of Jones and Beam Hall on December 11 and students gathered around the fireplace in Jones to end the evening with conversation and companionship.



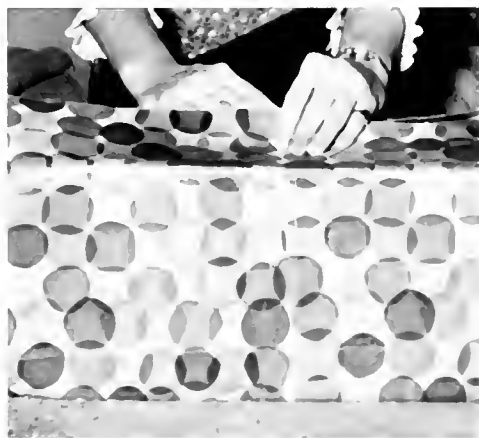

Jeannie Jessen



Pam Thomas
Rose Mary Williams



Patti Page and Bonnie Britt





"SILVER BELLS" WAS THEME OF 1966 Christmas Dance

Christmas, 1966, was captured and wrapped in a dream that would never be forgotten, especially for the girls of the court.

Jeanne Jessen was crowned queen of the Yuletide season. Adding to the beauty of the occasion was her court, who also reigned proudly. Bonnie Britt and Patti Page were the freshman members, and Rose Mary Williams and Pam Thomas were the sophomore representatives.





Coffee House
KANAHI BELL



COFFEE
HOUSE

CO-ED FROM MURPHY SELECTED AS BEST-DRESSED GIRL ON CAMPUS

Two exciting events filled interludes in the busy activities of the year. The Zen Den Coffee House was organized and sponsored by the Anglo-Cats and the contest to select the best-dressed girl on campus was conducted by the CLARION staff. The after-home game coffee house was a rousing success with guest entertainers and student talent.

Sheila Gossett was chosen as the best-dressed Brevard co-ed and competed in the national contest sponsored by GLAMOUR Magazine.

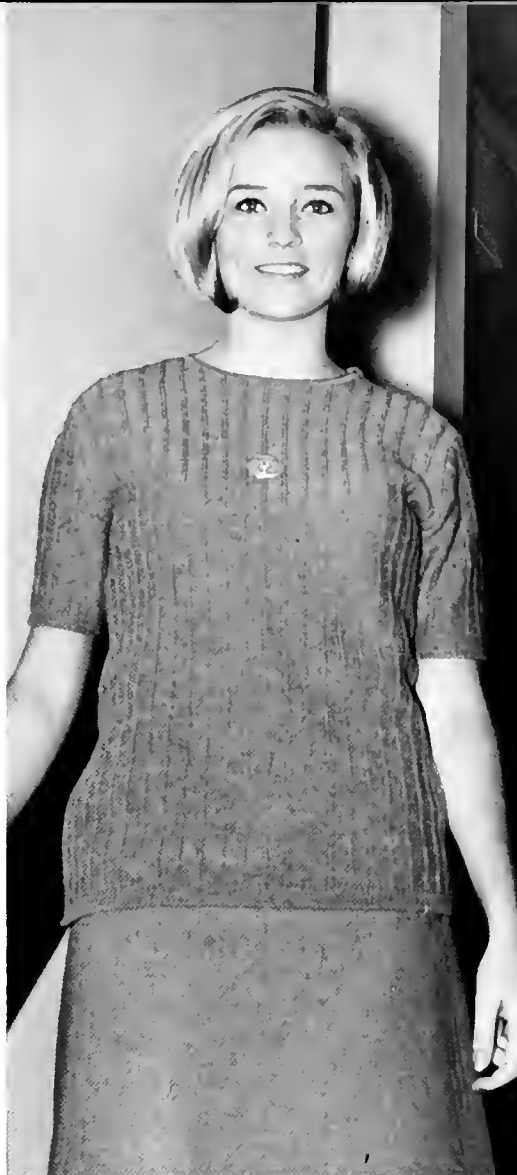

DELPHIAN SWEETHEART PRESENTED AT GAME

From a number of candidates, five were chosen and presented at half-time of the Anderson basketball game as the Delphian Sweetheart Court. Queen Cindy Mummery was crowned by Charlie Stoudemire who presented her with an arm bouquet of red carnations. After the game, the court reigned at the informal dance, featuring the Dynamics and Interpreters.



Marsha Chandler



Marsha Chandler, Cindy Mummery, Lynda Jones, Pat McCorkle and Brenda Wyke were chosen as the Delphian Court.

Lynda Jones



Brenda Wyke



Pat McCorkle





Cindy Lockhart—Mummary, 1967 Delphian Sweetheart.



Queens must take time for study, too.

Jessica Newman, sophomore attendant.



Marsha Chandler, sophomore attendant.



Diane Ritchie, freshman attendant.





Queen Sheila Gossett

FRESHMAN CLASS SPONSORS MAY DANCE

Sheila Gossett of Murphy was chosen May Queen as well as Best-Dressed Co-ed. She and her court were presented at the spring dance at which the Drifters were featured. Shuford Young from Gastonia, an art major and Diane Ritchie from Petersburg, Virginia represented the freshman class.

Two Floridians, Jessica Newman from Miami, and Marsha Chandler from Jacksonville, were sophomore attendants.

Shuford Young, freshman attendant.



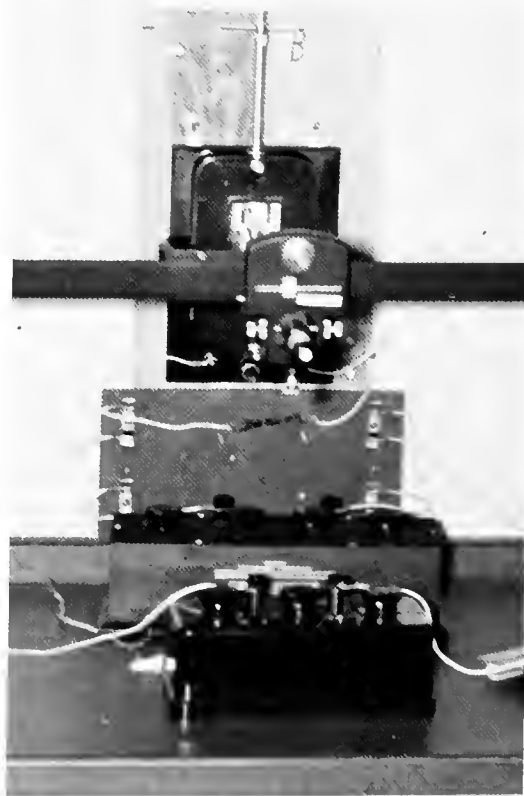

ACADEMICS

New tools have been added to make for more effective teaching and learning for students as well as faculty. In the Physics Department two good spectrometers were purchased for precise measurements in light.

A thirteen foot air trough made it possible to conduct experiments on the relations of mass, force, and motions without interference by friction.

Mr. and Mrs. Hilary Chelf of Peoria, Illinois, donated an outstanding mineral collection that was appropriately cased and exhibited in the Moore Science Building.



FIRST DECADE OF ADMINISTRATION MARKED BY DISTINGUISHED SERVICE

Dr. E. K. McLarty, President of Brevard College, is a man of generosity, sincerity and constant concern for the individual. His administration, which began in 1957, has been distinguished by a steady growth in number of students and in improved facilities. Currently under construction is the library that will offer greatly-enlarged space for study and research.

An expert typist, as well as an able administrator — just two aspects of the personality of the Brevard College President.



President and Mrs. McLarty entertain many student groups in their home.





Not a big stick, but a large umbrella and natty hat are two presidential symbols.



Dr. McLarty's chalk talk and Thanksgiving comments are a part of the traditional observance of the season.

**FINANCIAL AID OFFICER
NAMED FOR NEW POST.**



In his position as Dean of Students, Mr. Roberts plays an active role in pinpointing student difficulties and assisting with Student Government Association matters.

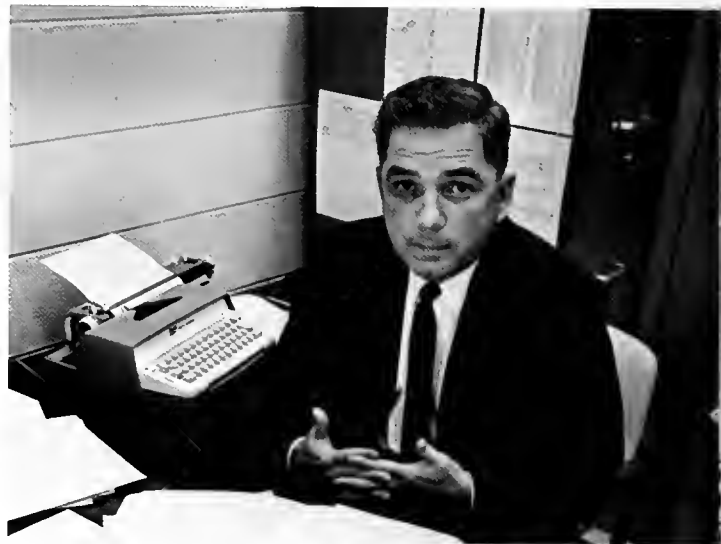

Luther L. Lawing joined the personnel staff as Director of Financial Aid and Dean of Men.

As Dean of Women, Miss Jarrell is directly concerned with the welfare of the women students.



Efficient and economical operation of the physical plant is the responsibility of Mr. C. A. Butterworth, Business Manager.



Chaplain Roy gives over-all supervision to religious activities and programs on campus.





DEAN HARRIS PARTICIPATED IN EUROPEAN STUDY

Honored by an invitation to join a group of select American and foreign educators in a Seminar and Field Study abroad, sponsored by the Comparative Education Society, was the academic dean, Dr. J. Braxton Harris. The group visited educational centers in five countries, including Russia and East Germany during the period March 2 to March 23. Counseling students, discussing plans and problems with faculty and parents, he works to make Brevard College represent itself well.





Mabel McNeely Alderman
Assistant Director of
Admissions



Shirley Ashworth
Secretary to the
Business Manager



Louise Faulkner Brackett
Beam Residence
Hall Counselor



Gertrude Goodwin Brown
Beam Residence Hall
Counselor



Corrie Lee Burdette R.N.
College Nurse



Elsie Perry Burhans
Faculty Secretary



Quentin Eugene Cantrell
Director of Maintenance



Betty Robinson Choate
Receptionist



Imogene Monteith Eaker
Secretary, Admissions
and Public Relations



Mildred Talley Fiske
Secretary to Science
Faculty



Rowe Burrell Fortune
Assistant College
Nurse



Helen Morrow Furr
Secretary to Music
Faculty



Clarence Allman Goldsmith
Supervisor of
Housekeeping



Geraldine Bagley Keaton
Director of Cafeteria



Louise McCarn Kenerly
Secretary to the
President



J. D. McCall
Superintendent of
Buildings and Grounds

Still another test was typed by the efficient Mrs. Burhans.





Marshall rested after sorting the mail.



Laverne Thomas McCall
Assistant in College Store



Ruth Scroggs Martin
Secretary to the Dean



Marshall Messer
Manager of College Store



Doris Evelyn Montgomery
Assistant to Business Manager



Irma Rahn Monteith
Bursar



Nell Padgett Norris
Taylor Hall Counselor



Dorothy Staton Pace
Bookkeeper



Brona Nifong Roy
Recorder



Anna Meree Smith
Clerk for Office Services



Jennie Sue Thurston
Assistant Director of Cafeteria



Georgea Thomas Walker
Green Hall Counselor



Thelma Nelson Young
Jones Hall Counselor

Danny Hart Bost, Assistant in Admissions.

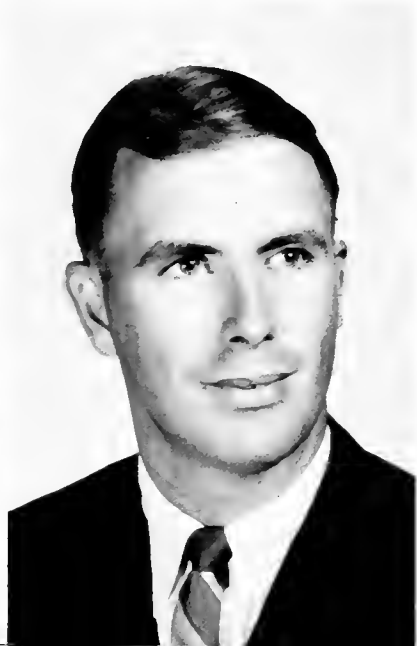

Ever-patient Receptionist Betty Choate, answered innumerable inquiries.



FACULTY



Listening while a student proposed a new biology theory, Mrs. Alexander appeared thoughtful.



Poetry reading was one of Miss Shipman's specialities.



Dean Harris had frequent discussions with students about future plans.



Whether cheering at a basketball game or directing a lab experiment, Dr. Jeffers is consistently interested in students.



Physicians, ministers and lawyers participated in Mrs. Harris' course on "Marriage and the Family."

NEW ACADEMIC-FORESTRY CURRICULUM OFFERED IN COOPERATION WITH SCHOOL OF FORESTRY AT DUKE UNIVERSITY

During the two-year part of the program at Brevard College the student is offered appropriate forestry experience through the United States Forestry Service in the Pisgah National Forest, which is located near the campus. Admission is selective and the courses lead to the Bachelor of Science and Master of Forestry degrees.



Mrs. Bohan points out equations on a graph during one of her math classes.



NELSON FALLS
ADAMS
Music



RUTH WAGENFELD
ALEXANDER
Biology



KATHRYN FAYDEN
BOHAN
Mathematics



MARIE BENGE
CRAIG
Mathematics

The intricacies of business law were analyzed by Mr. Fisher.



BARBARA WATKINS DAYE
Health and Physical
Education



JOSEPH MOORE
DIXON
Librarian



CHARLES RAY
FISHER
Business



JAMES BRAXTON
HARRIS
Dean of the College



NELL HINES
HARRIS
Sociology



HARRIET TAYLOR
HERRING
Music

LARGEST ENROLLMENT IN HISTORY

With the completion of the Beam dormitory, facilities were increased and a total of 599 full-time students matriculated. Several new faculty members, in the areas of English, Social Science, Biology, Music, Physical Education, and Mathematics were added to accommodate the needs of the student body. Nine members of the faculty attended graduate school during the summer of 1966 for further study. For the first time since 1953 summer school was held on the campus, comprised of two terms.



Clock-watching was a part of Coach Martin's strategy, too.



DAVID MICHAEL
HOLCOMBE
History



WILLOUGHBY GWEN
JARRELL
History



ROBERT LEE
JEFFERS
Biology



HENRY CLYDE
MCDONALD
Engineering Drawing



LEIGHTON WRIGHT
MARTIN
Health and Physical
Education
Director of Athletics



WILLIAM LOUIS
MILES
Religion and
History



HARVEY HORATIO
MILLER, JR.
Music



GRACE JACKSON
MUNRO
Business

PHYSICS DEPARTMENT ACQUIRED NEW EQUIPMENT

Instruction in the Physics Department was improved in two ways: (a) experiments may now be conducted in areas not heretofore possible; (b) duplicates of previous equipment now make it possible for more students to work simultaneously. Two good spectrometers are now available for precise measurements in light. A thirteen foot air trough permits experiments on the relations of mass, force and motions without interference by friction. Some good quality meters have been added to permit a wider range of electrical measurements.



DOUGLAS TIMOTHY
GORDON MURRAY
Art



PATSY NEAL
Health and Physical
Education



BOBBIE JEAN
NICHOLSON
Chemistry



ELIZABETH BRYAN
OWEN
English



MARIO PEDRO
PEREZ
Business and
Spanish



VIOLA CASANOVA
de PEREZ
Spanish



ORA LEE
RAILSBACK
Physics



ESTON EUGENE
ROBERTS
English



CAPABLE FACULTY MEMBERS SERVE AS ADVISERS

Several courses were expanded and some were added to keep the curriculum up-to-date. In biology a new approach was instituted with Biology 15, designed to give a unified concept of genetics, respiration, botany and zoology, with a choice of botany or zoology for the second semester. Mathematics of Finance was reinstated and German Literature included, as well as new courses in government and differential equations.

Dave Cook checked his Spanish assignment again with Mr. Perez.

Differences between geometric and organic composition are explained by Mr. Murray to his art classes.



CHARLES EDWARD ROY
Religion



FLOYD NOAH SHEAROUSE
Mathematics



LORIS SHIPMAN
English



ENA KATE SIGMON
English



MARY WILSON STEVENSON
Assistant Librarian



VALUABLE MINERAL COLLECTION DONATED

Since 1950, Mr. and Mrs. Hilary Chelf of Peoria, Illinois, have been collecting mineral and gems in the United States and Canada and their friends have contributed specimens from thirty-one countries. In the summer of 1966 they decided to give the collection to Brevard College. It is displayed in lighted cases in entrance foyer to the Moore Science Building, and will be a valuable teaching aid.



HARRIETTE WHITWORTH
TALLEY
Mathematics



ROBERT THAD
TALLEY
Physical Education



CELIA HOOPER
TAUSCHER
English



GERHARD VOLKER
TAUSCHER
German



HARRISON ELLIOTT
TAWNEY
Psychology



LAURA VIRGINIA
TILLOTSON
Music



JEANNE HOLT
VARIN
French



ALAN WALLACE
Drama and Speech



GEORGE LARRY
WHATLEY
Music



"Comprenez-vous" — Mrs. Varin's most frequent question!

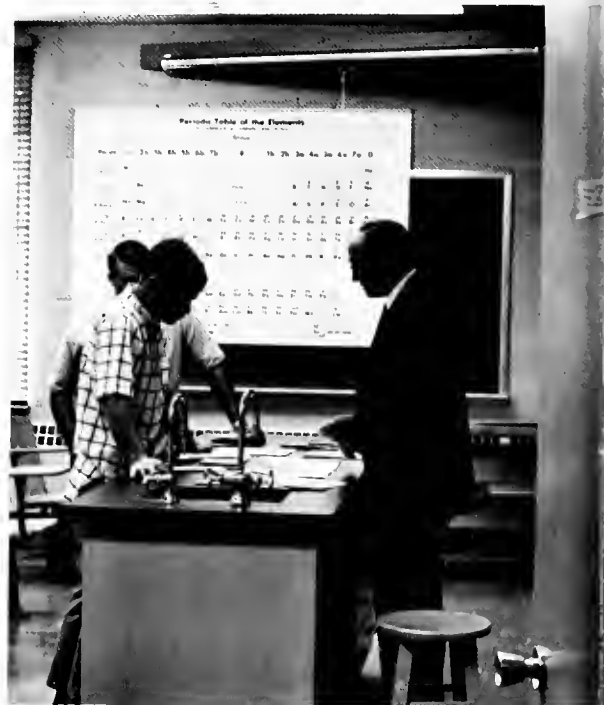

Thermo-dynamics, optics and acoustics—part of the new vocabulary taught to John King and Glen Martin by Dr. Railsback.

NEW LIBRARY COMPLETED

Designed as an adjunct to the teaching process, the new James Addison Jones Library has special features as well as all conventional facilities. It has a seating capacity of 300, group study rooms, typing room, faculty research cubicles, small audiovisual auditorium and exhibition walls.

Unless Mr. Williams called on his sense of humor he might have needed to remember some of his religion lectures.



MARION PURCELL
WHATLEY
Music



EDWIN WINSTON
WILLIAMS, JR.
Religion



ELIZABETH LACKEY
WILLIAMS
Librarian



RICHARD LEE
WILSON
History

Behavioral patterns as discussed by Mr. Tawney never looked like the math formula on the blackboard.





As she checks a student's paper, Mrs. Munro ascertains whether the dictaphone is relaying the same message.

Nuances of Spanish accent are checked by Mrs. Perez.



Birds and bees become aves and apoidea for Mrs. Thompson's biology class.



Mrs. Craig, an alumna of Brevard, remembers her own classes as she works with math students.





Dr. Railsback explains the enigma of the slide rule.

The expressive directing of Mr. Adams is indicative of the fine quality of music performed by the ensembles.



Better understanding of the Old and New Testaments is gained through Mr. Williams' capable teaching.

Mr. Whatley often gives extra time to helping music students with special class problems.

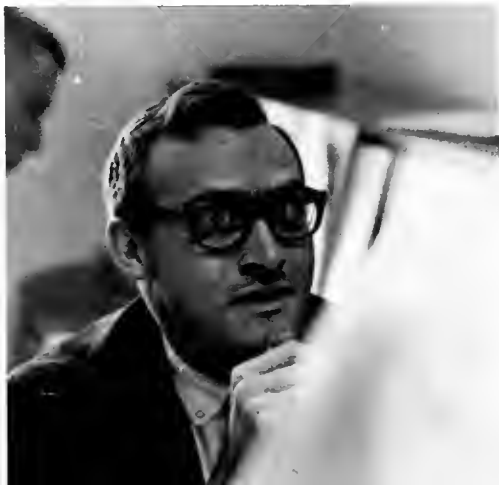



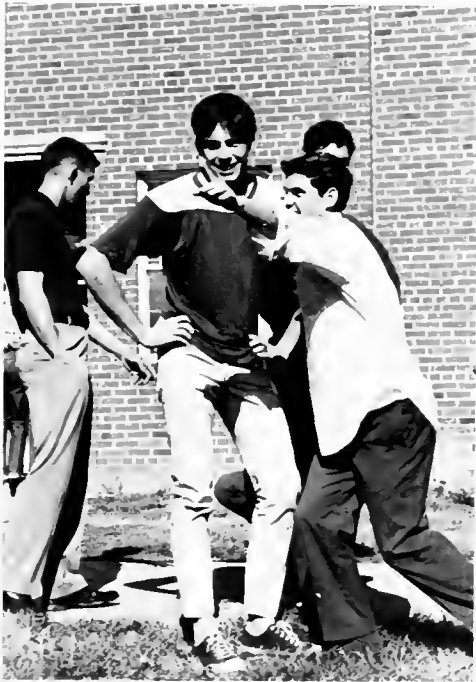



Traditional razzing and air raids were only the beginning.

Pledges await the start of the three-legged race between the brother-sister organizations.

"Wait a minute, Mike, your legs are longer than mine."





"I said — be a fish!"

INITIATION - FIELD DAY OR MUD DAY?

To initiate new members of the four social societies—Euterpean, Clios, Nemos and Delphians, a field day was held. Characteristic of the activities was mud-slinging revenge by old members. The contests sent every one back to the dorms tired, dirty but at long last — initiated.



"Good Grief, how many more are there?"



"If my big sister says it's raining — then it's raining!"



Shoot girls!



On the cheek! On the cheek!



Others are unconcerned as Bob Linn does pushups for the master.



Rick gets an initiation splash.



Smiles were radiant in the parade.



Cindy Smith and Rosemary Williams take their entertaining seriously.



Beam Hall women participated in an informal discussion with Mr. Taylor during Religious Emphasis Week.



Some of the "ladies" on campus helped collect for Save-A-Child.

STUDENT LIFE GOVERNED BY SGA

Representatives from various organizations as well as elected officers work diligently to coordinate student activities. They planned social affairs, sponsored the Save-a-Child Fund for a Korean orphan, in addition to serving as the judiciary board for discipline.



Sponsor of S.G.A. was Dean Roberts.

Officers of S. G. A. for the first semester were Dan Hall, President; John King, vice-president, Marsha Chandler, secretary-treasurer; Rosemary Williams, social chair-

man. During the second semester Tom Wolfe was president and Lesley Johnson Vice-president.



Regular meetings of SGA were held each week and called meeting as necessitated by student requirements.



LENA SUE BEAM DORMITORY OPENED



Proctors for west wing of Beam Dormitory include Kathleen VanNetta, Judy Heyland, Joan White, Sheila Wilson, Lynda Jones, Carol Miller, Barbara Allen, Sue Smith, Dora Hinkle, Lois Robinson, and Vicki Kennedy.

Completed in the fall the new 160 bed dormitory was a beautiful as well as functional asset. It contains the latest in built-on furnishings, public address systems, et cetera. It was constructed to be suitable for coeducation use, with two separate housing units joined by a common lobby with counselors' quarters at either end of the lobby. Used this year to house women students only, it was dedicated in the fall to Mrs. C. Grier Beam, who was present for the event despite a broken ankle sustained the day previously.



Carol Clayton and Cathy Wayant were presidents of Beam House Councils, Mrs. Brown was adviser and proctors were Jackie Lawing, Wilma Carver, Kay Welsh, Alice Faison, Gail Lehman, Sue Cochran, Cindy Mummery, Loiselle Sigman and Janice Cook.



Mr. and Mrs. Beam at dormitory dedication.

JONES HALL GETS FACE-LIFTING

"What is this to lead to?" was a constant question at Jones Hall, the first of the two dormitories for women. And "this" was a new face for Jones Hall — in the traditional colonial style, with six large round columns forming a semi-circle around the front of the parlor. Grill work was installed at the top of the roof as well as the sides of the stairs ascending the porch.



One for the memory book — Jones Hall **before** the new look.



Jones' House Council members were: **LEFT:** Susan Collins, Peggy Killian, Cynthia Robinson, Glenda Lemons, Lynne Gregory, Dorothy Pruitt, Patsy Watson. **RIGHT:** Deborah Sams, Sandra Atkins, Ellen Evans, Becky Comer, Carolyn Strong, Charlene Cheatwood, and Pat Atwater.



Officers were: Jeanne Jessen, President; Ann Sessions, Vice-President; Pam Hinson, Irene Johnson, Lynn Bearss, and Mrs. Thelma Young, house counselor.

HOUSE COUNCILS INITIATE IMPROVEMENTS

Men in Taylor Hall celebrated winning the Cleanliness award the first month by purchasing new chairs for their portico. Led by their house counselor, Mrs. Nell Norris, they took pride in the refurnished lobby and the improved study atmosphere. Green Hall, not to be outdone by the campus building program, encouraged the remodeling of their sub-basement into a T. V. room. They felt that the good start called for something a little more dynamic and laundromats installed in the remodeled area were the big splash for which they were looking. Mrs. Georgia Walker, house counselor, helped to win for Green one of the homecoming decoration prizes.



Taylor House Council members pictured: Brian Doyle, president first semester; Jack Peacock, president second semester; George Milton, Tom Wolfe, David Smith, Randy Burnett, Ron Whittington, James Craver, Freddy Marcinak.



Members of Green Hall House Council shown are: President Drew Daniels, Tom Grandy, Secretary-Treasurer Jim Childers, Paul Otterness, John King, Roland Day, John Woodson, Johnny Gossett, Wayne Kelly, Vice-President David Tibbs and Neddy Bryson.

HERE'S MUD IN YOUR EYE

Euterpeans have been known to sling mud! Just clean mud, of course, on initiation day, resulting in a lot of messy fun. Pledges were taken to nearby Camp Straus where they played a mad game of football, with the field marked with shoes for boundaries. This made for a rather lopsided game, but they enjoyed it. As one last prank the old members required the tired pledges to hike back to campus while they rode past and waved. Memories are made of this.

Euterps pictured: **FIRST ROW:** Claudia Bergstrand, Barbara Allen, Eddie Wysong, Becky Clark, Rose Mary Williams, Sue Cochran, Elaine Byrd, Jeanne Jessen. **SECOND ROW:** Ellie Felker, Mary Jo Davison, Lynn Gregory, Lynn Bearss, Jan Rozelle, Ruth Cook, Carolyn Knox. **THIRD ROW:** Ellen Andrews, Janice Lewis, Irene Johnson, Patti Jones, Linda Hockaday, Mary Lowie, Nize Vasseur, Sheila Gossett. **FOURTH ROW:** Elsie Ingram, Cindy Marr, Peggy Randall, Deanna Barnwell, Marilyn Moore, Carol Lenfest, Lesley Johnson, Pam Thomas, Carol Clayton, Sue Smith, Claudia Keith, Becky Sherrill.



Among freshman members are pictured: Donna Dixon, Freda Cash, Sandra Curtis, Helen Lewis, Jackie Moore, Earleen Cabe, Susan Collins, Patsy Kinniard, Susan Isselee, Linda Vanderzicht, Deborah Sams, Donna Smith, Mary Anne Castle.



Susan Darlington, Cathy Wayant, Shuford Young, Carol Mather, Kay Welsh, Minnie Lloyd, Mary Murray, Linda Fortune, Jackie Lawing, Dottie Pruitt, Pam Rees, Carolyn Ashmore, Sallie Stephenson, Pat Meloon, Pat West, Karen Hurd, Amy Marchant, Patti Page, Linda Offutt, Diane Ritchie Tish Moser, Joyce Thompson, Gail Welborn, Holly Williams, Sheila Wilson, Diane Thompson, Sally Smith, Gail Watson, Kathy Payne, Lynn Hurley, Cindy Robertson, Melanie Barbrey, Charlene Cheatwood, Kim Auman, Nan Kimel, are among freshman members.

Euterpean officers for 1966 were: **FIRST ROW:** Sue Cochran, Rose Mary Williams, Edie Wysong; **SECOND ROW:** Barbara Allen, Becky Clark, Elaine Byrd, Claudia Bergstrand.



CLIOS ASSIST WITH CHRISTMAS DANCE

Working with their sister organization, the Euterpeans, the Clios staged the Christmas Dance with Jeanne Jessen as their queen. They encouraged their new members by requiring that each have his paddle signed by a former member, and for each signature, no doubt, there was another mark elsewhere.



Clios included: Sam Vanneman, Larry Cartee, Tom Murphy, Ronnie Barton, Dennis Bauknight, Tommy Bradford, Jack Wilkie, Bob Weathers, Dave Cook, Mark Hoyle, Bill Patton, Pete Skarinka, George Milton, Mike Fagan, Randy Ward. Bill Farnum, Jim Coggins, Gary Cort, Bernie Badiali, Jay Walker, Dick Hoffman, Jim Woodall, Ledford Carpenter and Ken Brown.



Randy Ward served as Clios president, with Jay Walker, Vice-President, George Milton, Secretary-Treasurer and Larry Smith, Chaplain.

MNEMOSYNEANS GIVE "RUSH TEA"

Varied activities were scheduled for Mnemosyneans, the returning members having begun the activities with a tea for prospective members. This was followed by the long-awaited Initiation Day and an informal party to welcome newcomers. In December the formal induction dinner was given. The Nemos have sponsored several dances and informal parties and the highlight of the year for them was crowning of their president, Cindy Mummery, as Delphian Sweetheart. Mrs. Walker was adviser.



Freshman women who pledged Nemo included: Sue Anderson, Leanne Easter, Karen Gordon, Brenda Merricks, Janice Wilson, Brenda Wyke, Marilyn Stress, Jackie Griffith, Donna Brizzie, Kristine Kraeer, Leslie Decker, Pat McCorkle, Peggy Mizell, Sherri Walker, Marcia King, Linda Livengood, Carol Miller, Peggy Bass, Suzanne Hege, Pat Atwater, Erica Wilson, Joan White, Louise Stormes, Linda Howell, Sue Shad, Connie Wiggins, Judy Womack, Joy Hopper, Susan Zehrung, Susan Vinay, Diane Hendren, Gayle Atkins.



Returning Nemos pictured: Janice Cook, Alice Faison, Sherri Mulligan, Edel Anderson, Lynn Roberts, Patti Keith, Gilda Codisopti, Nancy DePuy, Melva Allison, Barbara Witte, Wanda James, Becky Burhans, Ann Barbre, Marsha Chandler, Pat Hough, Cindy Mummery, Janice Degelman, Vicki Kennedy, Cynthia Smith, Lynda Jones, Nancy Jones, Elaine Mason, Jenny Munro, Pam Hinson and Linda Haynie.

Brenda Wyke gets a hand . . . hands?
. . . on pledge night.



Gilda Codisopti, Social Chairman; Jan Selleck, Reporter, Patti Keith, Historian, Vicki Kennedy, Chaplain, Peggy Mizell, Sgt. at Arms, Wanda James, Treasurer, Ann Barbre, Vice-President, Cindy Mummery, President, and Marsha Chandler, Secretary.





DELPHIAN DONG DOME ONLY SURPASSED BY THE DRIFTERS

Delphians helped the freshman with the project of bringing the Drifters to the campus by helping collect the extra dollars needed. Big name combos are hard to get on a small campus but the Delphians helped and don't ya forget it! The club is behind all campus activities and at basketball games they roped off a special section known as the Delphian Dong Dome. Here their members set up the Delphian bell and above the cheers and yells of the crowd pealed out its message "we're with you all the way, so go-team-go!" Mr. Murray, adviser, helped with the smoker for prospective members and the sweetheart dance.

Officers pictured: Tony Hottinger, Secretary-Treasurer, Jim Case, Social Chairman, Tom Hodge, Vice-President and Charlie Stoudenmire, President.

Delphian members included: Carroll Goodman, David Day, Roland Day, Tom Hodge, Marshall Trammell, Tony Hottinger, Charlie Stoudenmire, Mr. Murray, Bobby Julian, Charles Bruce, Ned Jones, Bill Yuille, Dave Mullis, Wayne Richards, Bill Nunes, Drew Baron, John Woodson, Richard Marvin, Fred Neeson, Tommy Jordan, Larry White, Rick Turner, David Dillon, Steve Hall, Drew Daniels, Jim Case, Johnny Gossett, Wayne Craddock, Hugh Moran, Mike Eichelberger, John King, Maurice Green, Charles Payne, Paul Hendrix, Jim Craver, Dave Williams, Dave Fussell, Bill Means, Wally Smith and Ken Armstrong.



John the bomb takes off.

Ned! something new has been added.





PTK members included: Rick Armstrong, Deanna Barnwell, Carol Clayton, Linda Davis, Linda Hockaday, Jeanne Jessen, George Lee, Kay Lentz, Marigay Lesh, Janet New, Judy Poole, Mark Price, Julie Rutledge Martha Poole, Wendy Sheridan, Elaine Byrd, Judy Armentrout, Lynda Jones, Sheila Gossett, and Anne Hamerschlag.

BOOK NOOK PROJECT CONTINUED

Delta Pi Chapter of Phi Theta Kappa the national junior college honorary fraternity, assumed a position of leadership on the campus. The most important project for PTK was management of the Book Nook, a service available to all students for selection of and browsing through books. A steak supper, talks by Mr. Miles on his visit to Greece, Miss Jarrell on Mexico and Mr. Munro on Japan and the tapping and induction ceremonies were among the programs developed with the help of the adviser, Mrs. Gerhard Tauscher.

Selection of books and time for browsing was a significant contribution.



Led by President Bill O'Dell; Vice-President, Jenny Munro, Secretary, Lesley Johnson and Historian Cindy Senn, were 24 members.





MARSHALS CHOSEN FOR ACADEMIC EXCELLENCE

High academic achievement gained for six students the coveted honor of being the 1967 marshals. They represented the institution at graduation, lyceum and other special occasions. They are the individuals who achieved fine scholastic goals.

Linda Davis, Chief Marshal; Jenny Munro, Wendy Sheridan, Julie Rutledge, Cindy Senn, Janet New, Mr. Roy, College Marshal.

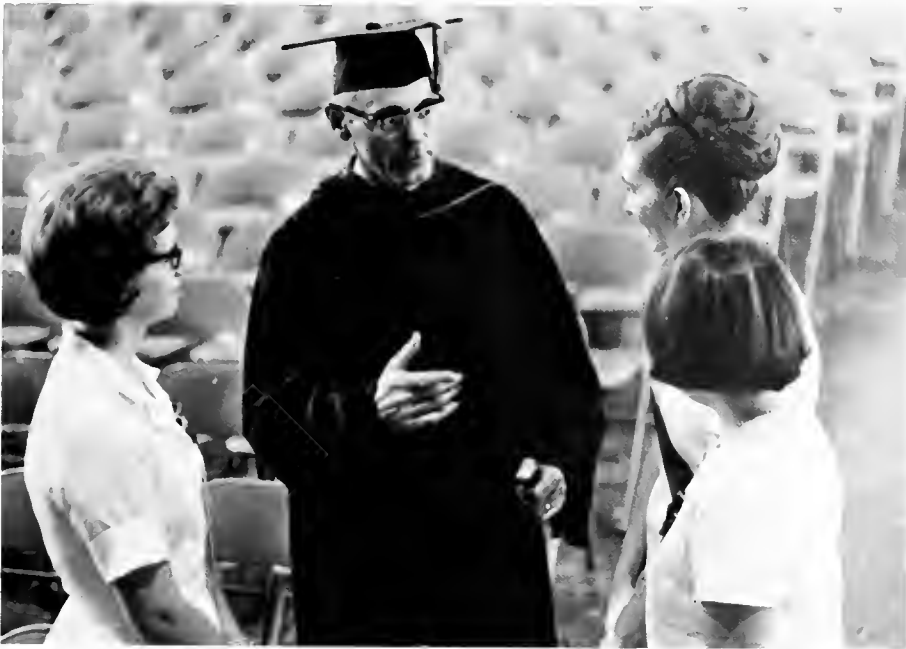

Chaplain Roy explained academic procession and seating details.



Faculty members prepared to share graduation.

Each fall the job of the Big Sisters is to help the incoming freshmen women adjust to new surroundings of campus life. They also assist faculty members and "wondering" freshmen with orientation and registration. It could be said that being a Big Sister is the preliminary step to making the track team because of the steps that are climbed and the roads that are run.



Snatching a few moments rest were Becky Clarke and Elaine Byrd.



Ann Barbre, President, Marsha Chandler, Cindy Marr, Glenda Lemons, Nize Vasseur, Linda Hockaday, Pam Hinson, Lesley Johnson, Carol Clayton, Jeanne Jessen, Becky Clarke, Pam Thomas, Lynn Bearss, Pat Holcombe, Rosemary Williams, Elaine Byrd, Janice Cook, Cindy Senn, Wendy Sheridan, Sheila Gossett, Sue Smith, Gail Lehman, Kay Lentz, Vicki Kennedy, Lynda Jones, Janet New and Judy Armentrout were chosen to be Big Sisters.



One of the Big Sisters, Sheila Gossett, assists with registration.



Several ABG members discuss plans for a seminar with Miss Nicholson.



Following induction of new members, those pictured are: Ron Beutel, Marigay Lesh, David Mullis, Doug Moore, Cindy Senn, Linda Davis, Judy Poole, Bunny Buck, Gene Scruggs, Richard Armstrong, Brian Doyle, Thomas Wolfe, Malcolm Carsten, David Tibbs, President; Willard Galloway, Tom Grandy, John Tinsley, Bill O'Dell, William Patton, Carol Clayton, and Lynda Jones.

Jeff Nantz and Jay Walker find the relationship between weights and volumes of gases under conditions of constant pressure and temperature



FIELD TRIPS AND SEMINARS SPONSORED BY ABG

This club is on the move! If you want to know about the world's first nuclear reactor, ask members about their trip to Oak Ridge. Nearer home they visited the research department at Olin, and toured the Electrical Generating Plant at Skyland. They served as guides for the open house and reception for Mr. and Mrs. Hilary Chelf, donors of the Chelf Mineral Collection and enjoyed a buffet supper where 90 students discussed careers with twenty-six representatives of different areas of science.

"BUENO" IS KEY WORD FOR CLUB

Would you like to go to Mexico or some other Spanish-speaking country, but several obstacles bar the way? Don't despair, that's why the Spanish-American Club was formed — to enable the students to visit other countries without going south of the border. Among special activities were Miss Jarrell's account of her trip to Mexico and Dr. Jeffers' unique description of his experiences while living in Panama. First-hand information about former days in Cuba is given frequently by Mr. and Mrs. Perez, sponsors.



President Marshall Trammell addresses a meeting of the club.



Spanish-American members pictures are, FRONT ROW: Austin Bradley, George Patterson, Bobby Julian, Mike Ellis, Brian Fantl, Myron Potter, Paul Costner, Bruce Buirkle, Lynn Horry, Palma Rees, Cynthia Senn, Dorothy Pruitt, Mercedes Miquel, Rebecca Straight, Jane Spillers, Jackie Lawing, Cathy Wayant, Janet Green, Linda Hockaday, Sharon Parker, Jane Somers and Patti Jones. SECOND ROW: Mark Price, Jimmy Childers, Marshall Trammell, Johnny Warlick, Judith Heyland, Karen Gordon, Pamela Hinson, Jackie Griffith, Marcia King, Brenda Wyke, Nancy Myers, Dianne Johnson, Andrea Hutchins, Lindsay Pancoast, Amu Marchant, Kay Welsh, and Judith Riley. THIRD ROW: Douglas Weston, Edwin Jones, George Shennan, Teddy Harvey, Thomas McAuley, Randy Burnett, Mario Perez, Viola Perez, Ellen Ebert, Sandra Atkins, Leslie Walker, Sandra Harmon, Marilyn Moore, Dinah Gregg, Lois Robinson, Linda Nichols, Peggy Randall, Brenda Robbins, Ann Hamerschlag, Rose Mary Williams, Charles Stoudenmire, Richard Breland, Marvin Page, Davis Cooke, Francis Dobbs, Kenneth Weatherman, Carol Lawrence, Deborah Cochran, Becky Comer, Pat Hough, Gayle Welborn, Sallie Stephenson, Holly Williams, Minnie Lloyd, Susan Cazel, Martha Cloninger, Ann Maiden, Becky Clarke.

Entertaining with Spanish music are Jimmy Childers, Nize Vasseur, Mark Price and Edie Wysong.





Did you think you could beat Bill O'Dell?



Being Day Student President is only one of Wendy Sheridan's jobs.

NEW DAY STUDENTS ENTERTAINED

"Bet you can't beat two spades," is a typical remark heard in the lively, often crowded, day students' lounge. Playing bridge seems to be the main free time interest of these "townies," but they also enjoy hiking in the nearby mountains. They especially look forward to their annual picnic.

At the beginning of the year they gave a dinner for the new students and during homecoming held an open house. Their giant Snoopy shared first place honors with Green Hall's entry in the Homecoming Project contest. They were pleased to find so many members on the Dean's List and Honor Roll. They sold cookies to help with the Build-A-School program. They ended the year with a colorful booth at the Spring Carnival and a farewell party.



Mrs. William Alexander, adviser to the Day Students, is pictured with Wayne Reese, Charles Merrill, Don Crawford, Joe Hudgins, Jim Alderman, Ron Beutel, Rick Chappell, John Mackey, Doug Moore, John Tinsley, Gary Shope, Gary Simpson, Ronnie Sherrill, Horace Jarrett, D.H. Galloway, Bill O'Dell, Janet New, Bunny Buck, Bob Yarns, Anne Hamerschlag, vice-president, Elaine Mason, Sharon Parker, secretary-treasurer, Wendy Sheridan, Sharon Shook, Mercedes Miquel, Jenny Munro, Myra Hoots, Jo Anne Pace, Janeil, Strickland, Linda Benson, Jeannette Baldwin, Kim Storrs.



Business Club members pictured are: Jeannie Crenshaw, Ellen Andrews, Lynne Roberts, Claudia Bergstrand, Carol Butler, Jenny Munro, Carol Mather, Carolyn Ashmore, Donna Smith, Susan Darlington, Marjorie McClary, Mary F. Murray, Janice Lewis, President, Jeannette Baldwin, Marsha Chandler, Pam Hinson, Susan Collins, Melva Allison, Jan Rozzelle, Jeannette Selleck, Treasurer, Jill Sisk, Mrs. Munro, Sponsor, Patsy Kinnaird, Elaine Mason, Debbie Peterson, Janice Degelman, Brenda Merricks, Betty Combs, Earleen Cabe, Sandra Browning, Barbara Beebe, Judy Armentrout, vice-president; Ellie Felker, Brenda Irvin, Pat Holcombe, Gayle Atkins, Freda Cash, Joy Hopper, Becky Clarke, Sally Smith, Clauda Keith, Janis Moore, Ruth Bracey.

CHRISTMAS BANQUET HIGHLIGHT OF PROGRAMS

Mr. Alexander's talk on graphoanalysis, the Christmas banquet with the carol singing, and Mr. Lineberger's discussion on banking — these were some of the programs most appreciated by the members.



Elaine Byrd speaks at banquet on one phase of work of the Peace Corps.

Emphasis is placed on every aspect of preparation for business career.





Mr. Taylor seems amused by a question posed by one of the men.



Warm and friendly — two words very descriptive of Mr. Taylor as he led discussions.

EIGHTH PLYLER RELIGIOUS EMPHASIS WEEK

Committee meetings, careful planning and hard work helped to make Religious EMphasis Week a significant success. Mrs. A. W. Plyler established the project as a memorial to her husband. The Reverend Eben Taylor of Columbia, South Carolina was guest minister this year, and spoke on the theme "There Is a Word from God." In addition to speaking to the student body on four occasions, he met informally with the men and women in the dormitories on Tuesday and Wednesday evenings.

An early morning communion service on Thursday closed the activities for the week.



Maurice Hoover, president. Members: Sandra Atkins, Don Cloninger, Lesley Johnson, Minnie Lloyd, Jerry Page, Carol Peeke, Ann Plott, Gale Rusicill, Loiselle Sigman, Dianne Tilley, Nize Vasseur, and Jane Kimball.

DR. SANTI VISITS CAMPUS

Composed of students who expect to enter full-time Christian service, Kappa Chi had the privilege of meeting and hearing Dr. Santi, co-director of Casa Materna. The club has contributed to the children's home in Naples, Italy for several years, their knowledge about it having come from Mr. Roy's visit there.

Devotions for the Thanksgiving banquet, helping to enact the nativity scene at the tree lighting and hearing visiting speakers in various professions speak are a few of the club's activities.



Mr. Roy, adviser, encourages participation.



CANTERBURY AND NEWMAN CLUBS MERGE

Zen Den, Brevard's own coffeehouse, is just one of the activities of the Anglo-Cats, the name chosen for the combined groups. They also sing in the Episcopal choir, and have supper discussion meetings, with the help of Mrs. Walker and Mr. Tawney.



Newman Anglo-Cats pictured are: Mike Driscoll, Sue Anderson, Jeanne Jessen, Mercedes Miquel, Lois Robinson, Vice-President, Lindsay Pancoast, Tom Murphy, President, Cheryl Anders, Tom McAuley, Clara Lancaster.



Coffee House Featured Singer, Kanani Bell, Hawaiian Folk Singer.



Members of the Canterbury group pictured are: Patsy Watson, Paul Allen, Anne Hammerschlag, President, Barry McNeil, Barbara Kimzey, Linda Vanderzicht, Robert Baggett, Mary Jo Davison.

"GET WITH THE ACTION"

To be "powerful enough to make a difference in the spiritual, educational and social life of the campus" is the immediate goal of the Methodist Student Fellowship.

Programs dealt with human relations; death, world relations: China, Russia, Vietnam; and world religions.

Activities included attendance at the State MSM Conference, presentation of THE GOSPEL ACCORDING TO PEANUTS, a retreat at Lake Junaluska and sponsoring of hobo night.



Happiness is one who understands.

Pat Holleman, Ruth Cook, Lynne Roberts, Martha Cloninger, Cynthia Johnson, Jackie Everett, Wayne Craddock, Mary Gordon, Lynn Hurley, Jim Auman, Wanda James, Ellen Andrews, Brenda Robbins are members pictured.



MSM Officers included: Dorothy Pruitt, Faye Bryson, Lynn Hurley, Minnie Lloyd, Secretary; Irene Johnson, vice-president; Mark Price, president; Loiselle Sigman, Jane Kimball, Rita Horne.



BAPTIST STUDENT UNION SEARCHES FOR ANSWERS

With sponsors Mr. Holcombe and Mr. Cantrell, and cookouts, hayrides and hikes, the Baptist Student Union is one of the more active clubs on campus. At their meetings, discussion groups are formed and topics range from war, to America's influence around the world and to the "God is Dead" theory.

BSU members shown are: Cindy Senn, Elaine Mason, Kathy Payne, Jim Stepp, Deborah Sams, Barbara Summey, Brenda Merricks, Janice Wilson and Larry Cole.



Officers include: Sandra Lucas, President; Jo Ann Pace, Vice-President; Mr. Holcombe, adviser, David Tibbs, Chaplain; Charlotte Hicks, Secretary and Rhonda Stokes, Social Chairman.



Westminster members pictured — LEFT TO RIGHT: Mrs. Munro, Marsha Chandler, Holly Williams, Jeanne Selleck, Pat Holcombe, Brenda Ervin, Janet New, president, Jenny Munro, Jackie Lawing, Marilyn Moore, Betty Combs, Patsy Bass and Ruth Bracey.

CHRISTMAS PARTY FOR ORPHANAGE GIVEN BY FELLOWSHIP

Organized for the purpose of fellowship and Christian growth, the Westminster Fellowship, composed of Presbyterian college students, has varied programs and projects. In addition to the weekly Sunday morning discussions led by Mrs. Munro, adviser, the club's largest project is the Presbyterian Home for Children in Black Mountain. A Christmas and spring party was given and valentines sent. The students also contributed to the Save-A-Child and Build-A-School funds. Rev. Dan McCall and Dr. John Folger were two outstanding guest speakers. A spaghetti supper and picnic were two special social events.

Members of the Westminster Fellowship undoubtedly enjoyed the party more than the children.





Tommy Thompson was terrific with his horn

NEW ALMA MATER INTRODUCED

Spirited woodwinds, piercing brass and thundering drums were typical sounds produced by the Brevard Band directed by Miss Tillotson and Mrs. Whatley. They had the thrill of introducing the melody of the new Alma Mater to the student body. Be it the excitement of "DIXIE" played at a basketball game or a formal concert with "The Sound of Music" the band was always enjoyed.



Cheerleaders and the band made a very special assembly.

Music at the games was improved when Jack wore his famous straw hat.



SING ALONG WITH ADAMS

Chapel just would not be chapel without the voices of the choir. One of the highlights of any service was waving to one's friends as they marched in. When new hymns were introduced the student body would have been lost if they had not received help from the members.



Loiselle did not appear to be amused by Mr. Adams humorous remarks prior to the chapel service.



Mr. Adams was choir director for members Ellen Andrews, Deanna Barnwell, Nancy Brockwell, Sandra Browing, Tim Bryson, Mary Anne Castle, Scarlett Estridge, Phil Harris, Dora Hinkle, Joe Hudgins, Susan Jinnette, Linda Livengood, Tim Mace, John McGarry, Dawn Nolen, Alice Oberholtzer, George Patterson, Sue Pilarski, Ann Plott,

Martha Poole, Mark Price, Rebecca Rabb, Diane Ritchie, Gale Rudisill, Julie Rutiedge, Ann Sessions, Loiselle Sigman, Doris Smith, Rex Taylor, Haywood Thompson, Diane Tilley, Sherri Walker and Teena Windham.

RIVERSIDE CHURCH IN NEW YORK VISITED BY GLEE CLUB

March 31 to April 9 the Glee Club, under the direction of Mr. Harvey Miller, made its debut in Yankeeland. They sang at Riverside as well as the Inter-Church Center, and the First Spanish and Emmanud churches in the New York metropolitan area.



The Madrigals singers, a small group chosen from the Glee Club, performed at dinner meetings and club programs. Members included Edie Wysong, Rick Chappell, John Woodson, Diane Tilley, Nize Vasseur, and Ann Barbre.



Glee Club members pictured: Richard Baker, Ann Barbre, Nancy Brockwell, Sandra Browning, Richard Chappell, Sandra Curtis, Donna Damewood, Linda Espey, William Faucette, Berly Foster, Mary Helen Gordon, Donna Harbinson, Susan Hardin, Phil Harris, Cecilia Henry, Dora Hinkle, Joe Hudgins, Karen Hurd, Susan Jinnette, Lesley Johnson, Thomas Thomson, Jerry Jones, Vicki Kennedy, Peggy Killian, Jane Kimball, Donna Kraeer, Linda Livengood, Patricia Lyons, John McGarry, Tim Mace, Any Marchant, Carol Mather, Carol Miller, Dawn Nolen, Alice Oberholtzer, George Patterson, Martha Poole, Mark Price, Rebecca Rabb, Elaine Reece, Julie Rutledge, Ann Sessions, Rex Taylor, Dianne Thompson, Dianne Tilley, Nize Vasseur, Teena Windham, John Woodson, Edith Wysong and Nathanael Zumstein.

THE COMPUTER WON'T CATCH US!

N.E.A. is designed to help future teachers learn more about their chosen profession. This year members were fortunate to travel to Mars Hill College and meet Dr. Abrams, editor of the National Education Association JOURNAL. Mr. Landon Deal, president of the Transylvania Education Association spoke to the group on the future of computer teaching, and the members hope they will have too much to offer to be outdone by a computer.



Cheryl must have taken the computer threat seriously.

Mr. Tawney advises NEA and members pictured are: Kathy Van Netta, Mary Gordon, Charlie Bruce, Cynthia Johnson, Vice-President; Pat Holleman, Artie Poole, Candice Neville, Becky Anderson, Cheryl Anders, President; Ellar Kiker, Secretary; Sue Isselee and Dave Tincher, treasurer.





Presidents of denominational groups that form the Council are pictured: Anne Hamerschlag, Canterbury; Maurice Hoover, Kappa Chi; Sandra Lucas, BSU; Mr. Roy, adviser; Janet New, Westminster Fellowship; Linda Nichols, Secretary; Mark Price, MSM; Edie Wysong, President.

MAJOR EVENTS SPONSORED BY COUNCIL

The Thanksgiving banquet, at which President McLarty gave one of his justly famous "chalk talks", the lighting of the Christmas tree to inaugurate the season and Religious Emphasis Week, were three of the main activities of the year. The Council coordinates the work of the various denominational clubs.



Singing with the madrigals, cheering at sports events, or working on a Council project. Edie is a very busy young lady.

FOLKLORE CLUB ONE OF NEWEST

Formed during 1966, the Folk Lore Club devoted most of its programs to music, though they often combined forces with the Anglo Cats in the operation of the Zen Den. A Folk Mass was presented at a chapel service as well as at the local Episcopal Church. Members participated in the Sophomore Class Fair.



Miss Herring was adviser and members shown are: Lynn Cooper, president, Patsy Watson, David Tincher, Mike Reese, Pal Allen and Cheryl Anders.



Off goes the Mountaineers' merry band.

COME AS YOU ARE, AND GET LOST ON A MOUNTAIN TRAIL

One of the most informal clubs on campus is the Mountaineers. The club has grown in size from 13 to 32 members and the reason for the growth is the fact that this active little group finds fun and excitement everywhere they roam. In the early fall they had some trouble with trail markers and thus balzed a new path to the top of Looking Glass Mountain in nearby Pisgah Forest. The going was rough but the spirit of being "lost," and the songs of inspiration such as "What Now, My Love?" sung by Mr. Fisher, adviser, was all the motivation needed to erase thought of turning back and to keep climbers struggling to reach the summit. The hikes have also included Coon Tree and Pink Beds. In February the club planned a sledding party at Mr. Cantrell's farm. The party was a terrific success despite the fact that the snow had all melted the previous day!



Rhonda Stokes, president, would agree that nothing compares to a mountain-top view.



So what if we are lost, Smoky the Bear is bound to come along.

Over, under, around or through — nothing stopped the Mountaineers.

Well, if you're coming, come on!



CLARION STAFF



Mrs. Sigmon, CLARION Adviser.

Business Managers Elaine Byrd and Lois Robinson.



Reporter Miriam Stout found the dictionary useful.





Even Jenny Munro, editor, did take a moment off occasionally.

CLARION STAFF KEPT BUSY PUBLISHING WEEKLY PAPER

Late copy, a missed article, pictures ruined, a cutting letter, these are some of the trials and tribulations of a newspaper, but the rewards are numerous, too. A "well done" from a friend, a good article, a student asking for more copies, and the knowledge of a job completed. The CLARION, through its features and news articles, attempted to be a newspaper for the students. The campus-wide search for the Best-Dressed Girl, won by Sheila Gossett, was sponsored by the CLARION. Leaders among the student body were pointed out both in features and straight news. The editorials were intended to be thought provoking and the cartoons by Lynn Cooper enhanced them.

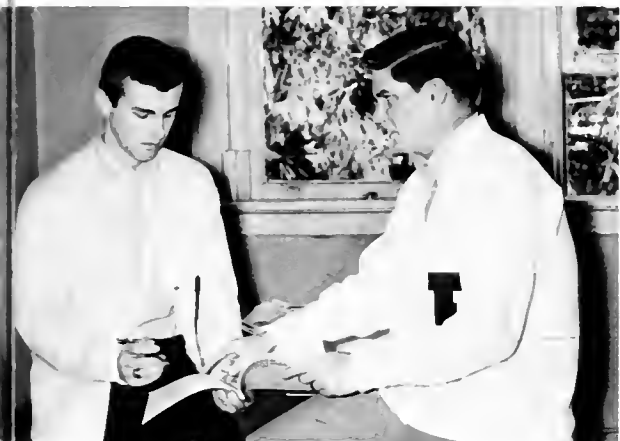

Sports Editors, Jim Case and Roland Day

Staff members pictured as they completed an issue are: Miriam Stout, Reporter, Elaine Byrd, Business Manager, Tom Wolfe, Features; Mrs. Sigmon, Adviser; Jo Ann Keck, Exchange Editor, Randy Alexander, Reporter; Wandy Sheridan, Features; Jenny Munro, editor; Orion Holen, reporter and Steve Huggins, assistant editor.







CLASSES

The Freshman and Sophomore classes had an active year during the '66-'67 session. Both classes increased in number and took the responsibility of giving the campus more life and interest.

The main project of the Freshmen was the sponsoring of the Spring Dance. The Sophomores left new trophy cases for the gymnasium. Service projects such as "Build a School" and "Save a Child" were initiated by both classes.







DIANE RITCHIE



DANNY DENTON

MR. AND MISS FRESHMAN



Often heard on campus were the names of Diane Ritchie and Danny Denton who were chosen by their classmates as Mr. and Miss Freshman. Diane, a native of Petersburg, Virginia had previously been selected as Miss Tri-City in a Miss Universe pageant and was also one of fifteen finalists in the Miss Virginia pageant where she was named "Miss Photogenic." "Dynamic Danny Denton" as he is often called comes from Gastonia and well deserves the name. He received his high school Athlete of the Year award and is outstanding at Brevard in both basketball and baseball.

FRESHMEN



Roscoe James
Alderman
Brevard



Randolph Jackson
Alexander
Brevard



Charles Everette
Allen
Asheville



Merrimon
Franklin Allen
Hendersonville



Rebecca Mae Anderson
Staunton, Virginia



Susan Jean
Anderson
Ramsey, New Jersey



Stephen Hope
Andrick
Alexandria, Virginia



Colin Edward Armour
West Haven, Connecticut



Gary Alan Armstrong
Alexandria, Virginia



Ken Edward Armstrong
Orlando, Florida



Frances Carol Ashmore
Greenville,
South Carolina



Alda Gayle Atkins
Alexandria, Virginia



Sandra Kay Atkins
Winston-Salem



Patricia Marie
Atwater
Jacksonville, Florida



Kim Lee Auman
Hong Kong, China



Richard Dearing Babb
Alexandria, Virginia

Officers: Sam Robinson, president; Gary Cort, vice-president; Diane Ritchie, SGA representative; Kay Welsh, secretary.





Bernard Joel
Badiali
Blackwood, New Jersey



Robert Walton
Baggett
Ormond Beach, Florida



Richard Carl Baker
Greenville,
South Carolina



Melanie Mabry
Barbrey
Mauldin, South Carolina

FRESHMEN



Drew Joseph Baron
Chester, Pennsylvania



James Howard
Barrowclough
Gastonia



Patsy Hope Bass
Rutherfordton



Judy Jones Baughn
Brevard



Dennis Lehman
Bauknight
Easley, South Carolina



Gail Amada Beard
Asheville



Dennis Gene Beasley
Mount Airy



Barbara Degrave
Beebe
Chapel Hill



Linda Sue Benson
Brevard



Ronald Kenneth
Beutel
Brevard



Rodney Dennis
Binkley
Winston-Salem



Ruth Elaine
Bracey
Clinton,
South Carolina



Henry Austin
Bradley
Saluda



Richard Ellsworth
Breland
Morristown,
New Jersey

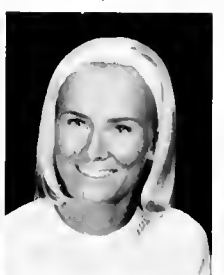

Bonnie Carlene
Britt
Winter Garden,
Florida



Linda Lou Brittain
Black Mountain



Donna Anne Brizzie
Wilmington, Delaware



Nancy Dawsey Brockwell
Fort Mill, South Carolina



Kenneth Wilson Brown
Jamestown



Robert Wendell Brown
Brevard



Rudena Gibbs Brown
Brevard



Sandra Lynne Browning
Biltmore



Louise Merrill Bruster
Gastonia



Donna Faye Bryson
Lakeland, Florida



Bruce Wesley Buirkle
Bogota, New Jersey



Michael Ray Bumgardner
Belmont



Mary Ellen Bunette
Greenville, South Carolina



Earleen Rebecca Cabe
Canton



Candace Elaine Campbell
Greenville, South Carolina



Dennis Gregory Carrick
Denton



William Malcolm Carsten
Jacksonville, Florida



Larry Dean Cartee
South Carolina



Wilma Jean Carver
Robbinsville



Freda Ann Cash
Paw Creek



There was the capturing of a new smile.

FRESHMEN



Mary Anne Castle
Matthews



Claudia Lemier
Caulfield
Arlington, Virginia



Susan Margaret
Cazel
Burlington



Grace Louise
Chapman
Hatfield, Pennsylvania



Richard Fulton
Chappell
Brevard



Charlene Yolette
Cheatwood
Winston-Salem



Walter Shields
Clayton
Brevard



Donald Willis
Cloninger
Mount Holly



Martha Ann
Cloninger
Mount Holly



James Ray Coggins
Denton



Susan Elizabeth
Collins
Charlotte



Louie Davis
Cooke
Kernersville



Barbara Anne Coombe
Cherry Hill,
New Jersey



Gary Curtis
Cort
Asheville



Paul Boyd
Costner III
Greenville,
South Carolina



Deborah Carolyn
Cothran
Easley,
South Carolina



Carl Wayne
Craddock
Winston-Salem



Donald Wade
Crawford
Hendersonville



Dewey Edward Crowe
Johnson City,
Tennessee



Sandra Jean Curtis
Greensboro



Susan Pinckney
Darlington
Miami, Florida



Kathy Eve Davis
Durham



Margaret Alta Davis
Jacksonville,
Florida



Ronnie Lemuel Davis
Aloolu,
South Carolina

Off they go down a new road of life.



Leslie Gaynell
Decker
Jacksonville, Florida



Daniel Leroy
Denton
Gastonia



Daniel John
DiFrancesco
Scotch Plains, New Jersey



James David Dillon
Kernersville



Donna Dee Dixon
Charlotte



Frank Everette
Dobbins
Brevard



Francis Alexander
Dobbs
Pottstown,
Pennsylvania



Melinda Anne
Doub
East Bend



Joab Mauldin
Dowling, Jr.
Beaufort,
South Carolina

FRESHMEN



Dennis Ray Drum
Catawba



Julia Lynn Durham
Gastonia



William Harold
Duttweiler, Jr.
Winston-Salem



Rebecca Leanne
Easter
Albemarle



We learn to discover in a unique way.



Ellen Marie Ebert
Pfafftown



John Wayne
Eichelberger
Lakeland, Florida



Eric Wayne Ellis
Winston-Salem



John Michael Ellis
Richmond, Virginia



Gerald James
Enter
Sumter, South Carolina



Linda Grace Espey
Greenville,
South Carolina



Scarlett Monica
Estridge
Charlotte



Jacqueline Ann
Everett
Wilson, Virginia



John Michael Fagan
Jacksonville,
Florida



Brian Fantl
Greenville,
South Carolina



William Leslie
Farnum
Unionville, Connecticut



William Burroughs
Faucette, Jr.
Durham



Anton King Felthaus
Asheville



Wanda Yvonne
Fierens
Charlotte



Gary Ralph Fisher
Brevard



Margaret Elizabeth
Fisher
Chatham, New Jersey



Carolyn Rebecca
Forbis
Lumber Bridge



Linda Rose
Fortune
Brevard



Beverly Dane
Foster
Mocksville



David Castleman
Fussell
Front Royal, Virginia



D. H. Galloway
Pisgah Forest



Willard Lyman
Galloway
Rosman



Robert Allen
Githens
Barrington, New Jersey



Emily Armstrong
Glenn
Black Mountain



Preston DeWitt
Goforth, Jr.
East Flat Rock



Karen Beth Gordon
York, Pennsylvania



Mary Helen Gordon
Asheville



Janet Loraine
Green
Hermon, New York



Maurice James
Green
Charlotte



Dinah Kay Gregg
Glocester, Virginia

FRESHMEN



Jacqueline Marie
Griffith
Greenville, South Carolina



Angela Karen Grubb
Penrose



Stephen Gregory
Hall
Jacksonville, Florida



James Michael
Harbin
Raleigh



Donna Janine
Harbinson
Hickory



Milton Ray Harkey
Saluda,
South Carolina



Sandra Kay Harmon
Winston-Salem



Gary Joseph
Harris
Asheville



Philip Ray Harris
Jonesville



Sharon Louise
Harris
Charlotte



Martha Ann Hartman
Gainesville, Florida



Teddy Lamar Harvey
Greer,
South Carolina



Marshall Grant Hatchett
Martinsville,
Virginia



Nancy Charlotte Haude
Asheville



Sandra Jeneal Hayes
Kernersville



Freida Suzanne Hege
Lexington



Patricia Diane Hendren
Jacksonville,
Florida



Paul Clyde Hendrix
Belton,
South Carolina



Cecilia Verennia
Maria Henry
Miami Springs, Florida



Michael Chauncey
Henry
Horse Shoe



Judith Ann Heyland
Babylon, New York



Dora Christine Hinkle
Mocksville



Richard Ellis Hoffman
Asheville



Orion Telmer Holen
Rome, New York



Patricia Carol Holleman
Clemmons



James Aubrey Hooks
Marion,
South Carolina



Walter Grady Hooper
Brevard



Myra Lynn Hoots
Hendersonville



Joy Lynn Hopper
Upper Saddle
River, New Jersey



Rita Loraine Horne
Matthews



Evelyn Howard Horry
Ridgeland,
South Carolina



Linda Jane Howell
Asheville



David Jerome Hudgins
Pisgah Forest



Victoria Gayle Huffman
Wilkesboro



Steven Townsend Huggins
Clemmons



Paula Alicia Hull
Dallas

There were moments of ups and moments of downs.



FRESHMEN



Karen Gail Hurd
Vienna, Virginia



Lynne Allison Hurley
McAdenville



William Edward Hyland
Wilmington, Delaware



Leon Michael Irby
Brevard



Susan Lynn Isselee
Darien, Connecticut



Horace Jarrett
Pisgah Forest



Susan Bea Jinnette
Greensboro



Robert Lee Johns
Mount Pleasant,
Pennsylvania



Cynthia Johnson
High Point



Dianne Sharon Johnson
Jacksonville,
Florida



Thomas Monroe Johnson
Easley,
South Carolina



Edwin Turner Jones
Monterey, Virginia



Melvin Leitner Jones II
Wilmington, Delaware



Roger Edwin Jones
Piedmont,
South Carolina



Henry Thomas Jordan
Belton,
South Carolina



Robert Floyd Julian
Hampton, Virginia



Linda Joyce Keaton
Brevard



Peggy Ruth Killian
Chester,
South Carolina



Susan Jane Kimball
Pfaltown



Nan Johnson Kimel
Winston-Salem



Marcia Louise King
Washington, D.C.



Marian Gray King
Asheboro



Patsy McKee Kinniard
Alexandria, Virginia



Donna Kristine Kraer
Pompano Beach, Florida



Weldon Philips
LaMore, Jr.
Oteen



Oscar Raymond Latt
Hendersonville

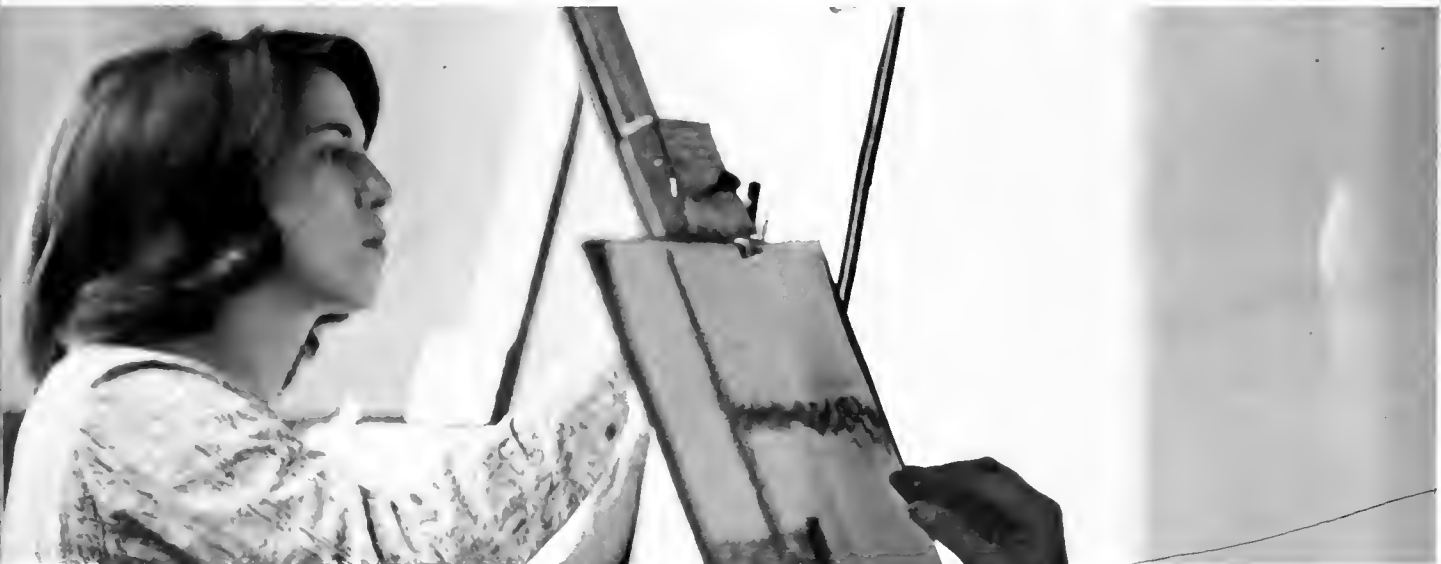

Hands learned to express what the heart felt.

FRESHMEN



Jackie Elizabeth Lawing
Charlotte



Carol Ann Lawrence
Arlington, Virginia



Carleton Glenn Lewis
Wynnewood,
Pennsylvania



Helen Marie Lewis
Healing Springs,
Virginia



Edward Dewey Lindsay
Alexander



Robert William Linn
Vienna,
Virginia



Joseph Michael Livengood
Winston-Salem



Linda Kay Livengood
Salisbury



Minnie Miranda Lloyd
Charlotte



Michael Franklin Long
Hendersonville



Margaret Kathryn Looney
Lexington,
South Carolina



Brenda Carolyn Lyda
Hendersonville



Patricia Linda Lyons
Topsfield, Massachusetts



Thomas Joseph McAuley
Jersey City, New Jersey



Joseph Carlos McCall
Rosman

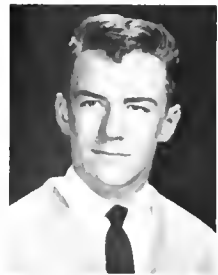

Ralph Cornelius McCall
Balsam Grove



Marjorie Louise McClary
Clinton,
South Carolina



Elias Whilden McClellan
McClellanville,
South Carolina



Robert Boliver
McClure, Jr.
Charlotte



Patricia Elaine McCorkle
Greenville,
South Carolina



Mary Ann Davison McCrary
McLean, Virginia

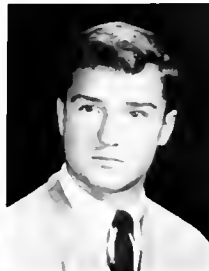

Thomas Andrew
McFarlane
Morristown, Pennsylvania



John Francis McGarry
Sarasota, Florida



William Lee McNeely
Lake Toxaway



Barry Clayton McNeil
Jacksonville, Florida



John Stephen Mackey
Pisgah Forest



Laura Ann Maiden
Greensboro



Tonja Lee Maliniak
Jacksonville, Florida



Annette deLiesseline
Maney
Hendersonville



Amy Clair Marchant
Leesburg, Florida



Casper Freddy
Marcinak, Jr.
McClennanville, S C



James Richard Marlowe
North Wilkesboro



Richard Morris Marvin
Gastonia



Carol Elizabeth Mather
Norfolk, Virginia



William Harrison Means
Columbus



Patricia Cole Meloon
Alexandria, Virginia



Brenda Anne Merricks
Alexandria, Virginia



William Michael Middleton
Lake Toxaway



Mercedes Miquel
Brevard



Carol Ann Miller
Winston-Salem



Janet Lorraine Miller
Gainesville, Florida



Karen Irene Miller
West Jefferson



Rebecca Lynn Miller
Rutherfordton



Ronald Carol Miller
Mocksville

FRESHMEN



Margaret Rushing Mizell
Jacksonville, Florida



Clifton Douglas Moore
Brevard



Edwin Taylor Moore
New Kent, Virginia



Florence Jacquelyn Moore
Waynesville



Janis Clark Moore
Waynesville



Marilyn Jennings Moore
Gaithersburg, Maryland



Marcia Holly Morgan
Clay, New York



Ronald Harry Morgan
Rosman



Jane Elizabeth Morton
Oak Ridge



Patricia Ann Moser
Ashland, Virginia



David Lee Mullis
Gastonia



Mary Frances Murray
Salisbury



Frederick Joseph Neeson
Boothwyn,
Pennsylvania



Gregory Bruce Nelson
Jacksonville, Florida



Candice Patricia Neville
Greensboro



Arnold Dean Nicholoon
Brevard



Ernest Risden Nocerino
Stamford,
Connecticut



Rachel Dawn Nolen
Bassett, Virginia



Alice Evelyn Oberholtzer
Collingswood, New Jersey

A moment of silence gives hours of contentment.





Linda Sue Offutt
Charlotte



Jo Ann Pace
Pisgah Forest



Marvin Jerome Page
Tryon



Patricia Ann Page
Gastonia



Lindsay Pancoast
Glen Rock, New Jersey



Sharon Elizabeth Parker
Brevard



George Henry Patterson
Monson, Massachusetts



Kathy Mayo Payne
Greer,
South Carolina



Carol Jean Peeke
Asheville



Deborah Knox Peterson
Lakeland, Florida



Pamela Alys Pettibone
Arlington, Virginia



Sue Telka Pilarski
Candler



Elizabeth Ann Plott
Mocksville



Artie Carroll Poole
Asheboro



Myron Elliott
Potter III
Homestead, Florida



Dorothy Ann Pruitt
Charlotte



Harold Lee Puckett
Roseland, Virginia



Mary Elaine Reece
Franklin



Palma Wayne Rees
Bryson City



Allison Wayne Reese
Brevard



Stewart Wayne Richards
Pennsauke, New Jersey



FRESHMEN



Judith Anne Riley
Wilmington, Delaware



Diane Walden Ritchie
Petersburg, Virginia



Brenda Jane Robbins
Winston-Salem



Cynthia Anne Robertson
Mount Airy



Deborah Marie
Robinson
Charlotte



Sam Lowery
Robinson III
Gastonia



Jeffrey Cambell Rodger
Tampa, Florida



Elizabeth Gale Rudisill
Lincolnton



Deborah Jo Sams
Pinnacle



Calvin McKinley Saunders
Washington, D.C.



Kathy Gail Schuttner
DeLand, Florida



William Gene Scruggs
Horse Shoe



Edward Cornelius Searle
Southampton,
Massachusetts



Jeanette Selleck
Wilmington, Delaware



Susan Rebecca Semken
Charleston,
South Carolina



Ann Sessions
Lexington,
South Carolina



Nancy Jo Severt
West Jefferson



Each day brought a search for a new picture, a picture of ourselves in perspective to others.



Peggy Suzanne Shad
Jacksonville, Florida



George Leiper Shennan
Greenville,
South Carolina



LaNeil Sherrill
Davidson



David Charles Shook
Hendersonville



Gary Dale Shope
Penrose



Jill Martin Sisk
Morganton



Peter Adam Skarinka
Abington,
Massachusetts



Donna Marie Smith
Fort Lauderdale,
Florida



Doris Elizabeth Smith
Fallston



Norman Kisner Smith
Thomasville



Salley Ann Smith
Charlotte



Wallace Fowler Smith
Glen Rock,
New Jersey

FRESHMEN



Jane Harvey Somers
Wilkesboro



Jeanne Louise Spano
Mountainside,
New Jersey



Mary Jane Spillers
Simpsonville,
South Carolina



Ronald Elmer Stanford
Asheville



Sallie Aycock
Stephenson
Greensboro



Jennie Houston Stepp
Black Mountain



Louise Powell Stormes
Neptune Beach,
Florida



Kimberly Ann Storrs
Brevard



Rebecca Ann Straight
Alexandria, Virginia



Marilyn Joan Stress
Mahwah, New Jersey



Mary Jenell Strickland
Brevard



Brenda Esten Sullenberger
Monterey, Virginia



Charles Forrest
Summer III
Orlando, Florida



Barbara Lucille Summey
Brevard



Neil Edworth Suzza
Boger City



Yoshiharu Takahashi
Tokohoma, Japan



Weaver Rex Taylor
Asheville



John Roger Thomas
Roseland, Virginia



Dianne Mercita Thompson
Jacksonville,
Florida



Haywood Morris
Thompson, Jr.
Charlotte



Joyce Ann Thompson
Washington, D.C.



Robert John Thomson
South Orange,
New Jersey



Anita Louise Thrower
Belmont



David Orville Tincher
Leesburg, Virginia



John Kelvin Tinsley
Brevard

There were moments of warmth when stops were made to show appreciation to those who enjoyed our expression.



Joseph Richard Trent
Brevard



Robert Quarte Tucker
Roseland, Virginia



Linda Ann Vanderzicht
Pompano Beach, Florida



Samuel Child Vanneman
Falls Church,
Virginia



FRESHMEN



Kathleen Lois
Van Netta
Fairfax, Virginia



Charles Gary Vernon
Asheville



Susan Elizabeth Vinay
Alexandria,
Virginia



Self-discipline was achieved through



Leslie Ann Walker
Miami, Florida



Sherri Jane Walker
Thomasville



Gail Leslie Watson
Miami, Florida



Patricia Alice Watson
Asheboro



William Bruce Watson
Bradenton, Florida



Helen Catherine Wayant
Greensboro



extra work for special subjects.



Susan Elaine Werr
Charlotte



Gayle Hudson Welborn
Greenville,
South Carolina



Frances Kay Welsh
Charlotte



Patricia Diane West
Franklin

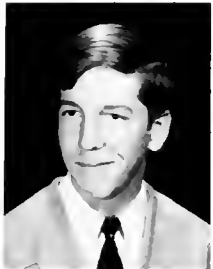

Douglas Winn Weston
Alexandria, Virginia



Stanley Norris Whelden
Nantucket,
Massachusetts



Joan Elizabeth White
Jaffrey,
New Hampshire



Larry Jerome White
Columbia,
South Carolina



Diane Anita Whitehead
Hyattsville, Maryland



Ronald Evan
Whittington
Smithfield



Constance Ann Wiggins
Atlanta, Georgia



John Earl Wilkie
Plum Branch,
South Carolina

FRESHMEN



Marion Jean Wilkinson
Tarboro



David Gordon Williams
Greenville,
South Carolina



Holly Marie Williams
Boston,
Massachusetts



Erica Jean Wilson
Newark, Delaware



Janice Dianne Wilson
Marietta
South Carolina



Sheila Ann Wilson
Asheville



Teena Coleman Windham
Asheville



Judith Renee Womack
Orlando, Florida



Siew Tung Wong
Sibu, Sarawak,
Malaysia



Marianne Frances Wooten
Plainfield,
New Jersey



Pledges were broken in by well-worn sophomores.



Brenda Adele Wyke
Hickory



Robert Bernard Yarns
Brevard



Nancy Sue Yeager
Fort Lauderdale,
Florida



Nancy Truesdale
Young
Gastonia



Susan Ann Zehring
Orlando, Florida



Nathanael Gershom
Zumstein
Horse Shoe



Evelyn Malinda Blythe
Hendersonville



George Stephens Clark
Summerville, South
Carolina



Deborah Ann Cortner
Belmont



Patricia Ann Earl
Homestead, Florida



Janet Ann Frangochais
Ridgewood, New Jersey



Larry Leverne Jones
Cedar Mountain



Sally Faunce Jones
East Hartford,
Connecticut

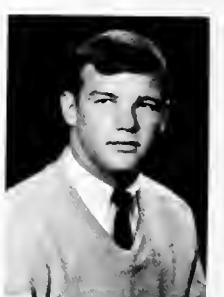

Glen Allan Martin
Westlake, Ohio



Ellen Ebert appeared lost in a dream world as she sat in class.



Benjamin Perry Merrill
Pisgah Forest



Janice Lynn Oates
Hendersonville



Dorothy Lee Reed
Wilmington, Delaware



Margaret Rose Troccoli
Woodbury Heights,
New Jersey



Terry Wayne Vaughan
Shelby



Sharing experiences of the day's events was a frequent occurrence.

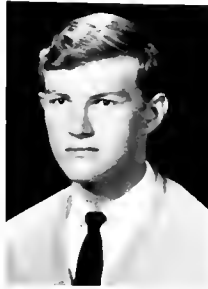

John Lowell Vimont
Waynesville



Michael Howard Zeugner
Skyland

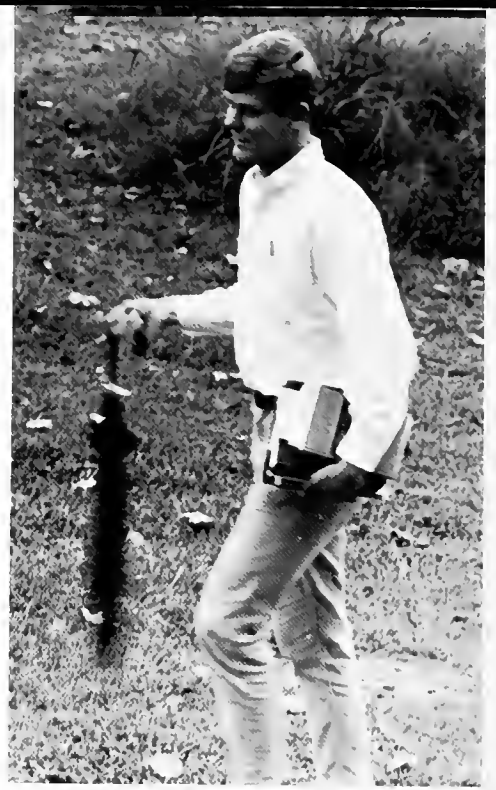



Mr. and Miss Sophomore—the honor title was bestowed by their fellow students on Lynda Jones from Greensboro and David Tibbs from Great Falls, South Carolina. Lynda plans to transfer to Wake Forest and major in psychology. Dave will enter Clemson and will be a mechanical engineer. Their warm smiles and friendly greetings leave little doubts as to the reasons they were chosen.

MR. AND MISS SOPHOMORE



LYNDA JONES



DAVID TIBBS



President; Barry Wheeler, (first semester); John Woodson, (second semester); Vice-President; John King, SGA Representative; Charlie Bruce, Secretary; Lynda Jones.



Benjamin Edward
Abernathy
Conelly Springs



Barbara Leslie Allen
Burlington

SOPHOMORES



Paul Stephus Allen
Conover



Melva Carol Allison
Horse Shoe



Cheryl Deloros Anders
Hendersonville



Edell Kristine Anderson
Asheville



Ellen Louise
Andrews
Wilmington, Delaware



Judith Sellers
Armentrout
Brevard



Russell Maxwell
Armentrout
Brevard



Richard James
Armstrong
Georgetown,
South Carolina

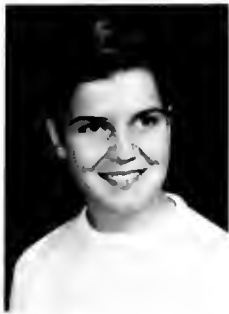

Ruby Jeanette Baldwin
Tryon



Anne Elizabeth Barbre
Greenville



Deanna Uldean Barnwell
Hendersonville



James Ronald Barton
Simpsonville,
South Carolina



Marilynn Eloise Bearss
Tampa, Florida



Claudia Bergstrand
Glen Rock,
New Jersey



Thomas Forrest Bradford
Greenville,
South Carolina



William Cass
Bradley, Jr.
Gastonia



Charles Taber Bruce
Asheville



Tim Parson Bryson
Brevard



Walter Neville Bryson
Highlands



Elizabeth Salmon Buck
Brevard



Rebecca Alice Burhans
Brevard

Late hours mean midnight snacks.



SOPHOMORES



Randall Richard Burnett
Jacksonville,
Florida



Carol Hagood Butler
Bradenton, Florida



Patricia Elaine Byrd
Bryson City



Judith Ann Caldwell
Brevard



Robert Neal Campbell
Greenville,
South Carolina

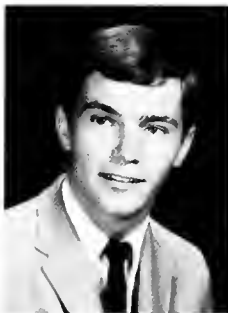

Ledford Loving
Carpenter, Jr.
Hot Springs, Virginia



Perry Cooper
Cartwright
Bristol, Virginia



James Arthur Case
Fletcher



Marsha Sharon Chandler
Jacksonville,
Florida



William Rondal Chapman
Lake Toxaway



Jimmy Gordon Childers
Statesville



Rebecca Jo Clarke
Greer,
South Carolina

To learn is to think — to think is to mature.



Carol Clayton
Deland, Florida



Philemon Ray
Claytor
Grottoes, Virginia



Sue Ann Cochran
Pickens,
South Carolina



Gilda Castella
Codispoti
Camp LeJeune

Quick reviews five minutes before class are common and the benches on campus provide the perfect spot.

SOPHOMORES



Larry Junior Cole
Pinnacle



Rebecca Ann Comer
Union Grove



Janice Cook
Brevard



Kenneth Vaughn Cook
Darlington





Ruth Elizabeth Cook
Huntersville



Lynn Alice Cooper
Southboro,
Massachusetts



James Arthur Craver
Lexington



Patricia Lois Crawford
Greenville,
South Carolina



Jeannie Sybil Crenshaw
Greenville,
South Carolina



Donna Lynn Damewood
Roanoke, Virginia



Douglas Andrew Daniels
Orange, Virginia



Frederick Luther Davis
Murphy



Linda Gwen Davis
Mullins,
South Carolina



Mary Josephine
Davison
New Castle, Delaware



David Henley Day
Winston-Salem



Roland French Day
Winston-Salem



Janice Ruth Degelman
Homestead, Florida



Nancy Hilda DePuy
Blairstown,
New Jersey



Lisbeth Ann Ditchfield
Candler



Martha Ann Dobbins
Fountain Inn,
South Carolina



Brian Edward Doyle
Closter, New Jersey



Michael Driscoll
Brevard



Judy Ann Duckkett
Asheville



Shirley Ann Edwins
Ridgeville,
South Carolina

SOPHOMORES



Brenda Faye Ervin
Charlotte



Gene Ellen Evans
Canton



Alice Rudd Faison
Salisbury



Ellie Felker
Newberry,
South Carolina



Stephen White
Fortenberry
Marion



Christine Freda
Springfield, Virginia



Mary Lynn Freeman
Greenville,
South Carolina



William Carroll
Goodman
Kannapolis



Johnny Michael
Gossett
Etowah



Gloria Sheila Gossett
Murphy



Thomas Daniel Grandy
Roanoke, Virginia



Doyle Eugene Greer
Simpsonville,
South Carolina



Galyne Denise
Gregory
Salisbury



Daniel Ray Hall
Jacksonville,
Florida



Ginger Lawson Hall
Winston-Salem



Anne Rutledge
Hamerschlag
Brevard



Joe Len Harbin, Jr.
Raleigh



Susan Leslie Hardin
Brookfield,
Connecticut



Linda Gayle Haynie
Orlando, Florida

Patience is a key to the door of self-discovery.



Wanda Anita Herell
Doswell, Virginia



Charlotte Anne Hicks
Alexandria, Virginia



Pamala Ann Hinson
Charlotte



Linda Janell
Hockaday
Greensboro

SOPHOMORES



Thomas Russell Hodge
Pacolet,
South Carolina



Patricia Ann Holcombe
Weaverville



Joseph Maurice Hoover
Prospect Park,
Pennsylvania



Anthony Edward
Hottiger
Allentown,
Pennsylvania



Patricia Ann Hough
College Point,
New York



Justin John Howard
Thomasville



Marcus Hal Hoyle
Lincolnton

Another class — completed at last — a door opens, books slam, desks scrape and the movement of relief is heard.





Andrea Jane
Hutchins
Durham



Elsie Grace Ingram
Walkertown



Michael Morgan Irvin
Morganton



Wanda Kaye James
Lexington



Sarah Alice Jeffries
Murphy



Jeanne Jessen
Glen Rock,
New Jersey



Irene Angela Johnson
Kernersville



Lesley Ann Johnson
High Point



Jerry Vance Jones
Winston-Salem



Lynda Carol Jones
Greensboro



Nancy Falls Jones
East Hartford,
Connecticut



Patti Yvonne Jones
Forest City



Jo Anne Keck
Pittsboro



Michael Edward Keesse
Greensboro

SOPHOMORES



Claudia Anne Keith
Hendersonville



Patricia Dale Keith
Asheville



Wayne Edsel Kelly
Bartow, Florida



Vicki Diane Kennedy
Greer,
South Carolina



Etta Jean Kessinger
Farmingdale,
New Jersey



LaVonne Kibler
Miami, Florida



Ellar Sikes Kiker
Rockingham



Barbara Jean Kimzey
Arden



John Dee King
Washington, D.C.



Rupert Green
Knowles, Jr.
Richmond, Virginia



Caroline Clyde Knox
Creston



Harold Lawrence Kohler
Charlotte



Collecting one's thoughts is a necessity, even in a crowd.



Clara Drue Lancaster
Pinetops



George Bryant Lee
Brevard



Gail Lehman
Winter Park,
Florida



Glenda Sue Lemons
Murphy



Carol Anne Lenfest
Maitland, Florida



Melanie Kaye Lentz
Forest City



Marigay Lesh
Hemstead, New York



Ann Parkinson
Leupold
Fairlawn, New Jersey



Daniel Gerald Lewis
Marion,
South Carolina



Janice Eileen Lewis
Kernersville



Thomas Parker Little
Culberson



Cynthia Ann
Lockhart-Mummery
McLean, Virginia



David William Long,
Annandale, Virginia



Mary Eleanor Lowie
Wake Forest



Sandra Gayle Lucas
Hampton, Virginia



Sylvia Lue McClannon
Kannapolis



Elizabeth Todd McCown
Clermont, Florida



Robert Michael
McCullagh
Babylon, New York



Timothy Michael Mace
Chester,
South Carolina



Spencer Morgan Macfie
Brevard

SOPHOMORES



Cindy Lee Marr
Bath, Maine



Clara Elaine Mason
Brevard



David Wayne Massie
Canton



Joseph Allen Mehatrey
Canton



Charles Riley Merrill
Brevard



George Cary Milton
Greenville, South Carolina



Harold Clinton Mooney
Mount Airy



Hugh Alexander
Moran, Jr.
High Point



Myrtle Janice Mull
Ashland, Virginia



Sherron Jean Mulligan
Charlotte



Maxie Genevieve
Munro
Brevard



Thomas Aloysius
James Murphy
Yonkers, New York



Janet Marion New
Brevard



Jessica Odell Newman
Miami, Florida



Nancy Faye Myers
Winston-Salem

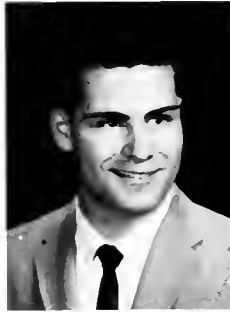

Jeffrey McKinze
Nantz
Concord



William Randolph
Newman
Orange, Virginia



Linda Ruth Nichols
Harvard,
Massachusetts



Davina Elizabeth Norton
Brevard



Wilbur Joseph Nunes
Greenville,
South Carolina



Catherine Beatrice
O'Brien
Winter Park, Florida



William Rufus
O'Dell, Jr.
Brevard

It is inevitable that we keep in tune with our fellowman.



William Robertson
Ogburn, Jr.
Camden, South Carolina



Paul Dylan Otterness
Waynesville



SOPHOMORES



William Hugh Patton
Morganton



Charles Lee Payne
West Jefferson



Jacky Wayne Peacock
Walkertown



Patricia Harriet
Pinkston
Asheville



Judy Patricia Poole
Raleigh



Martha Gayle Poole
Marietta,
South Carolina



Girtha Lee Powell
Rosman



Mark Edward Price
Burlington



Charlotte Rebecca Rabb
Marion



Peggy Elaine Randall
Bostic



Herbert Paul Rehberg
Lake City, Florida



Wayne Douglas
Reynolds
Brevard



James Lewis Rivers
Greenville,
South Carolina



Lynne Virginia
Roberts
Bedford, Virginia

Always there was fun



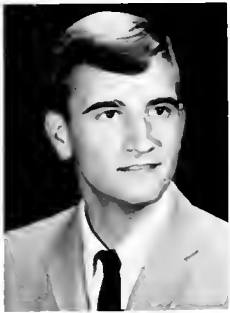

Robert Martin Roberts
Barboursville,
Virginia



Lois Barbara Robinson
Woodbury Heights,
New Jersey



Stephen Noel
Robinson
Gainesville, Florida



David Edward Ross
Cedar Mountain



Jan Dolores Rozzelle
Charlotte



Juliamae Rutledge
Boonville



Cynthia Lynn Senn
Homestead, Florida



Laura Lee Shawhan
Bayamon,
Puerto Rico

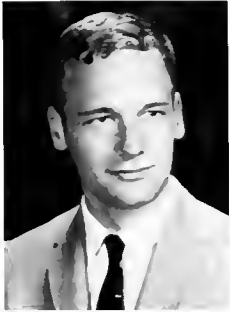

David Evans Shelor
Christiansburg,
Virginia



Wendy Jo Sheridan
Brevard



Judith Lynn Sherrill
Kannapolis



Rebecca Ann Sherrill
Kannapolis

and fellowship of friends together in recreation.



SOPHOMORES



Ronnie Lee Sherrill
Kannapolis



Douglas Anthony Shockley
Greenville,
South Carolina



Sharon Elaine Shook
Brevard



Loiselle Sigman
Hickory



John Anson Sim
Garden City,
New York



Gary Simpson
Brevard



Russell Wayne Sink
Lexington



Cynthia Lorraine Smith
Concord



David Lester Smith
Liberty



Lawrence Bolling Smith
Charleston,
South Carolina

There was a time to rest and to dream.





Sue Diane Smith
West Caldwell,
New Jersey



Thomas Chandler Spain
Gainesville,
Florida



Kurt Michael Squitier
Bryson City



James Curtis
Stepp, Jr.
Hendersonville



Donald Lee Stevens
Asheville



Wesley Stewart
Winston-Salem



Rhonda Lu Stokes
Westtown,
Pennsylvania



Charles David
Stoudenmire
Sumter, South Carolina



Miriam Mays Stout
Morristown,
New Jersey



Nancy Carolyn Strong
Tampa, Florida



Aaron Dallas Thomas
Great Falls,
South Carolina



Pamela Marshe
Thomas
Jacksonville, Florida



Michael Eugene
Thompson
Beaufort,
South Carolina



Russell Wade Thompson
Marion



Henry David Tibbs
Great Falls,
South Carolina



Dianne Elizabeth Tilley
Hazelwood



Marshall Wilson
Trammell, Jr.
Richmond, Virginia



John Boyette
Trotter
Charlotte

SOPHOMORES



Richard Earle Turner
Atlanta, Georgia



Rosemary Underwood
Hendersonville



Nize Almuida Vesseur
Brooklyn, New York



Jay Dell Walker
Hickory



Troy Randall Ward
East Flat Rock



John Nixon Warlick
Morganton



Kenneth Wayne
Weateman
Lewisville

Up the well-worn steps they go to waiting knowledge.





Bob Young Weathers
Laurens,
South Carolina



Barry Cale Wheeler
Jacksonville,
Florida



John Kalley
Whitehouse
Levitttown, Pennsylvania



John Raymond
Whitten, Jr.
Madison Heights, Virginia



Robert Leslie Williams
Port Monmouth,
New Jersey



Rose Mary Williams
Winston-Salem



Warren Robert Williams
Augusta, Georgia



Barbara Jane Witte
Narberth,
Pennsylvania



Charles Thomas Wolfe
North Wilkesboro



James Parham Woodall
Winston-Salem



John Norman Woodson
Allavista, Virginia



Edith Katherine Wysong
Jacksonville,
Florida



William Yuille
Hanover, New Jersey





PHYSICAL
EDUCATION



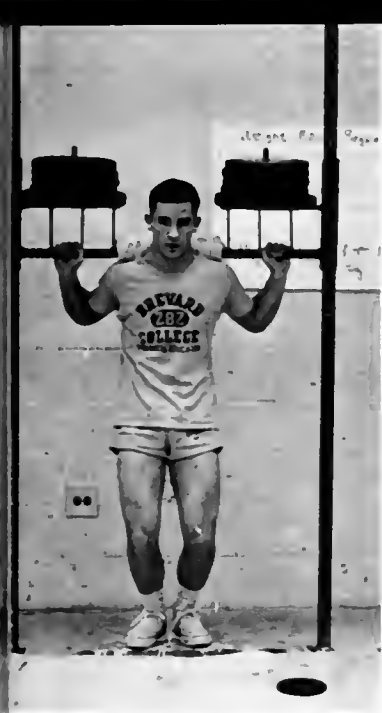

SPORTS

Students at Brevard enjoyed a variety of sports this year. Ranging from our highly skilled intercollegiate teams to our "amateur" intramural teams, each student had the opportunity to be a participant as well as a spectator.

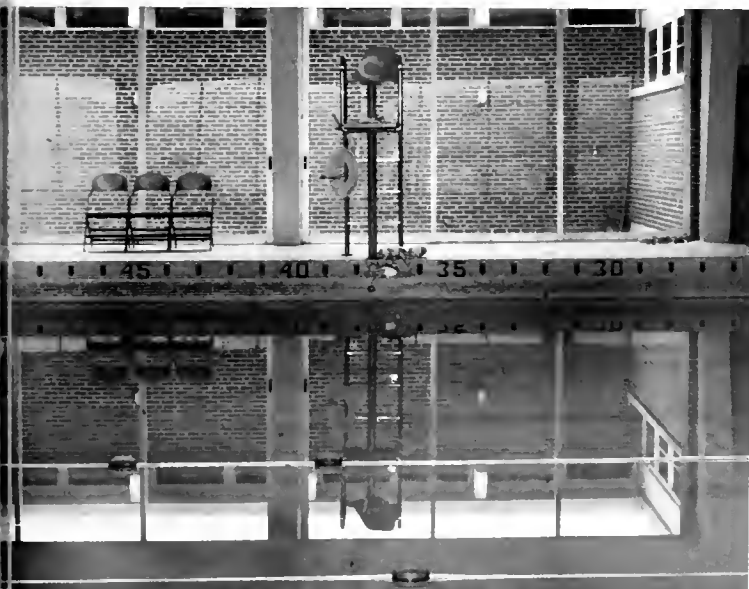







1966 Team — KNEELING: Mark Hoyle, Randy Burnett, Ken Cook, Bill Bradley, Malcolm Carsten, Greg Nelson, Brian Fantl, Tom McFarlane, John King, Roland Day; STANDING: Carroll Goodman, Ken Brown, Hugh Moran, Bill Patton, Rick Armstrong, David Mullis, David Day, David Shook, Jim Woodall, Mr. Tauscher, Drew Daniels, Bob Githens, Steve Hall, Colin Armour, Rex Taylor, Mark Price.

WE TRIED HARDER — AND MAYBE NEXT YEAR

Soccer is a relatively new sport at Brevard. With each year the interest grows among the players and the spectators. For many sophomores and especially for freshmen it is the first time in competitive soccer. Even though the team won no games it did battle every opponent all the way. Hustle, enthusiasm and courage compensated for lack of experience and know-how.

Coach Tauscher gave critical observation to the team during their first game against Berea (his alma mater)



Before the beginning of the big homecoming game with Furman the team huddles for last minute instructions.



Drew Daniels boomed out a goal kick against Clemson.



SOCCER SCHEDULE 1966-1967

BREVARD	OPPONENT	
1	Berea	6
1	Furman	4
0	Tusculum	6
0	King	2
1	Clemson	4
0	Furman	2
1	Warren-Wilson	11
1	Clemson	3
1	Warren-Wilson	4



Co-captain Ken Cook encouraged his teammates.



During half-time in the Warren-Wilson game Bill Bradley took a much-needed breather.



Pre-game strategy explained by Mr. Tauscher.

These are the times that try men's souls!



But Coach, we tried that last time . . .



TORNADOES CAPTURE THIRD IN WCJCC

Brevard Tornadoes played one of their finest games of the year by defeating Lees McRae by the score of 92-77 in the consolation game of the Western Carolinas Junior College Conference tournament at Forest City, to place a respectable third in the tournament. Five men placed in double figures to help down Lees McRae.

The night was topped off by our own Ronnie Sherrill, who received the Sportsmanship Trophy for outstanding sportsmanship during the tournament.

Ronnie Sherrill led the scoring for the Tornadoes and was a unanimous choice for All-Conference. His fine playmaking and overall play led Brevard to several fine wins. The other captain, John Trotter, also helped the Tornadoes with his scoring punch and his help on the boards. Calvin Saunders and Bobby Williams contributed greatly to the rebounding record. Arnold Nicholson, with his great all around play and hustle helped the Tornadoes capture numerous wins.

The Tornadoes have five freshmen returning next year, which should be the nucleus of a fine team. Center Paul Hendrix should be one of the better pivot men, flashy Danny Denton, Calvin Saunders, Arnold Nicholson, and Mike Bumgardner should help the Tornadoes back on the winning track next year.



Who said Coach Martin never smiled!

1966-1967 Basketball schedule

Brevard	Opponent	Score
66	Young Harris, Ga.	49
83	Asheville-Biltmore	78
89	Warren Wilson	73
94	Asheville-Biltmore	78
55	Wingate	49
70	Gardner-Webb	74
61	Davidson Freshmen	88
79	Western Carolina Freshmen	65
61	Lees-McRae	76
71	Furman Freshmen	80
74	Spartanburg	69
69	North Greenville	72
58	Davidson Freshmen	70
79	Wingate	93
74	Lees-McRae	62
79	Anderson	86
56	Spartanburg	66
96	North Greenville	110
81	Western Carolina Jayvees	73
72	Gardner-Webb	88
70	Furman Freshmen	77
72	Warren Wilson	69
67	Anderson	70

W. C. J. C. C. TOURNAMENT

66	Anderson	63
67	North Greenville	86
92	Lees-McRae	76

3rd Place in Tournament



Basketball Team Members: Gary Simpson, Frank Dobbs, John Trotter, Mike Bumgardner, Paul Hendrix, Bobby Williams, Ronnie Sherrill, Oscar Latt, Arnold Nicholson, Mike Irby, Danny Denton, Calvin Saunders.



Calvin Saunders puts up a shot against Gardner-Webb as Trotter and Simpson go for rebound.



Shep barked the team to victory against "Bubblin' Tech."



"Buddha" Simpson led the Tornados out on the floor.

Trotter goes for two against Gardner-Webb.



Co-captains Ronnie Sherrill and John Trotter display Brevard's WCJCC Trophy.

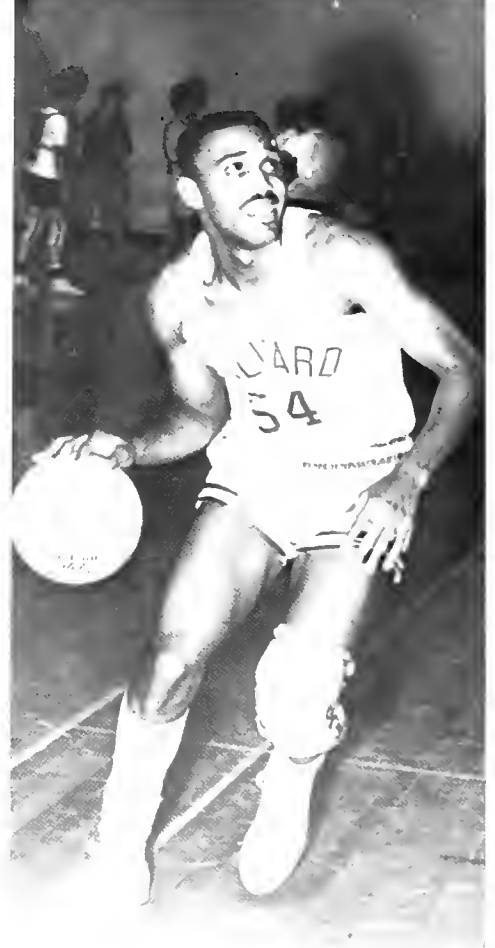

Going in for a shot was Calvin Saunders.

"Swish" went the ball for John Trotter.



Heading down court for 2 more points was Ronnie Sherrill.





Bobby Williams let the ball fly.

Buddha Simpson made certain that the ball went through the basket.

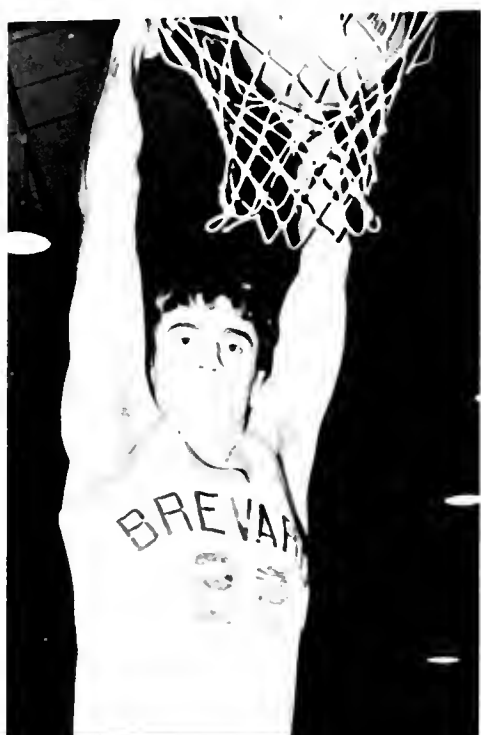

Last minute instructions were given by Coach Martin.

A determined pair were co-captains Ronnie Sherrill and John Trotter.





A well deserved award was the Sportsmanship Trophy Ronnie Sherrill won at the WCJCC Conference.



Up and in went the shot by Danny Denton.

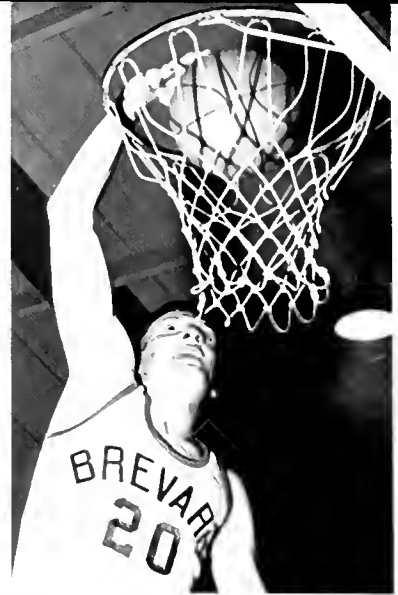

Arnold Nicholson dunked the ball through the basket.



Pushing the ball over for a score was Paul Hendrix.



Careful aim was taken by Mike Bumgardner before he released the ball.

Saunders jumped high to win the tip-off against Western Carolina Frosh.





What did we do wrong, Coach?



Bob Williams watched as Nicholson scored again.

"Chick" Martin anxiously awaited the next play.

Manager Bob Johns was always on hand.





1966 Champions pictured, LEFT TO RIGHT: FRONT ROW: Bobby Julian, Tommy Hodge, Charlie Bruce, Larry White, Maurice Green. STANDING: Ned Jones, David Williams, Charles Allen, David Fussell, Coach Talley.

Coached by Thad Talley and paced by Captain Tommy Hodge, the Brevard Cross Country Team won the conference championship in November for the first time in the history of the college. They completed an 8-1 season, with the only defeat at the hands of the University of Tennessee frosh. The team entered the National Junior College meet in Pensacola, Florida and Brevard ran to a sixth place finish in the 20-school meet. Tommy Hodge pulled a leg muscle and had to drop out of the lead. Larry White placed second. He was in first place, running on a broken leg, though he did not know it until the last ten yards of the race.

CROSS COUNTRY TEAM WINS CHAMPIONSHIP



David Fussell finished the conference meet with a strong kick.



Humility is one of the marks of a champion.



Rest after "paying the price."



This All-American paid the price — Larry White.



Brevard has the first 3 places at the end of the first mile in the Conference Meet.



Taking the final times, Mr. Butterworth anxiously checks the clock.

Dave Williams and Larry White during a hard workout.

Congratulations are given to Captain Tommy Hodge after his victory in the Conference Meet.



Cross Country Team gets final instructions from Coach Talley before leaving for National Championships.

Charlie Bruce after a cross country meet.



Roadrunners of the 1967 team pictured LEFT TO RIGHT, are: FIRST ROW: Bobby Julian, Larry White, Tommy Hodge, Dave Fussell, Charlie Bruce. SECOND ROW: Ned Jones, Maurice Green, Roger Jones, Mike Fagan, Tommy Jordan. THIRD ROW: Fred Neeson, John Sim, Drew Baron, Drew Daniels, Charles Allen, Coach Thad Talley. NOT PICTURED: Paul Hendrix, Calvin Saunders, David Williams, John Tinsley.



WCJCC TRACK MEET HELD AT BREVARD IN 1966
1965-1966 Schedule

Brevard		Opponent
108	Wingate	20
88	Anderson	48
66	Wofford	70
	Elon	34
76	Anderson	52
46	Charleston Baptist	90
	Furman	65
	Grdner-Webb	23½
	Lees-McRae	19½
CONFERENCE MEET		
90	Gardner-Webb	61
	Lees-McRae	42
	Anderson	31
	Wingate	25
	North Greenville	5
	Spartanburg	0

News Piedmont Relays — Brevard 2nd of 10 teams entered the Florida Relay — placed in 3 events.



Randy Ward warms up for the sprints.



With a fine leap Tom Wolfe makes the broad jump.



The anchor leg of the mile relay is run by David Williams.



Pole vaulter Fred Neeson prepares to take off.



John Tinsley — top javelin thrower.

Maurice Green takes time to ease his aching feet.



BLUE AND WHITE TRACKSTERS TAKE CONFERENCE MEET

1966 will be remembered as the beginning of a new era in track at Brevard. The team capped a winning season by taking the conference meet by a 31 point margin. The Tornadoes finished second out of fourteen teams in the News Piedmont Relay and entered the Florida Relays for the first time. Captain Mike Thompson was a stalwart all season. He was good for first place in the hurdles in every meet. Tommy Hodge raced records in the mile and 880 yd. run. Depth was added to the squad by Charlie Bruce, John Hubner, Tom Wolfe, Drew Daniels and John Sim. Brevard broke seven school records and five Conference records.

Paul Hendrix works to perfect his release of the discus.

A new school record is set in the pole vault as Tommy Jordan plants the pole.



TENNIS

CORE OF 1966 TEAM RETURNS

Last year's team, led by Conference Champions Larry Smith, Herb Rehberg and Jim Case had a record of 10 wins and 4 losses, the best record ever set by Brevard netters. It gave them 2nd place in the conference. With the new crop of talented freshmen the team should be a conference power again in 1967.



1967 Team Members: KNEELING: Larry Smith, Richard Marvin, Jim Case; STANDING: Steve Huggins, Herb Rehbert, Bill Means.

Powerful Herb Rehberg smashes a return.

Conference Champion Larry Smith shows form.

Undeatable Jim Case took a return.

Promising freshman Richard Marvin drives a backhand.



TEAM TRAINED ON GLEN CANNON COURSE

Although we had few "holes in one" the 1966-67 team posted the finest record in the history of golf at Brevard College. Returnees Ronnie Sherrill, and Captain John Trotter, along with several talented freshmen, led the Brevard golfers to a successful year. Coach Murray, Mr. Williams and Mr. Lawing gave able assistance to the golf team.



Team members pictured are: KNEELING: John Trotter, Captain; Steve Hall, Ronnie Sherrill, Bob Campbell. STANDING: Mr. Williams, Rusty Crowe, Tony Felthaus, and Coach Murray.



Captain John Trotter practices his chip shot.



Ronnie Sherrill shows good form as he prepares for the new season.



Careful aim is taken by Bob Campbell.

BASEBALL TEAM TIED FOR THIRD IN 1966

Finishing last season with a 9-9 record and a tie for third place in the WCJCC race under Coach Dan Bost was the hustling 1966 squad. Returning this year were four lettermen—Warlick, Stoudenmire, Claytor and Gossett and they, along with a number of fine freshmen, including Enter, Denton, Morgan, Harkey, McCall, Cooke, Moore and Fisher should prove 1967 an exciting baseball season.



First Baseman Phil Claytor.



Jeff Nantz, Second Baseman.

Left fielder Bill Farnum

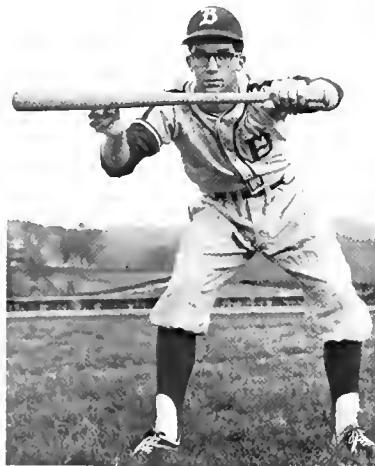

Second Baseman John Gossett



1967 Team
SEATED, LEFT TO RIGHT: Bill Farnum, Charles Stoudenmire, Milton Harkley, Danny Denton, Manager, Larry Cole; KNEELING: LEFT TO RIGHT: Tommy Thompson, Johnny Warlick, Gary Fisher, John Gossett, Gary Cort, Bob Johns, Taylor Moore, Ted Harvey, Dave Cook. STANDING, LEFT TO RIGHT: Coach Bost, Jeff Nantz, Phil Claytor, Ron Morgan, Dallas Thomas, Joe McCall, Gerald Enter.



Catcher and right fielder Joe McCall.



Ron Morgan, pitcher, third baseman.





Johnny Warlick, Center Field

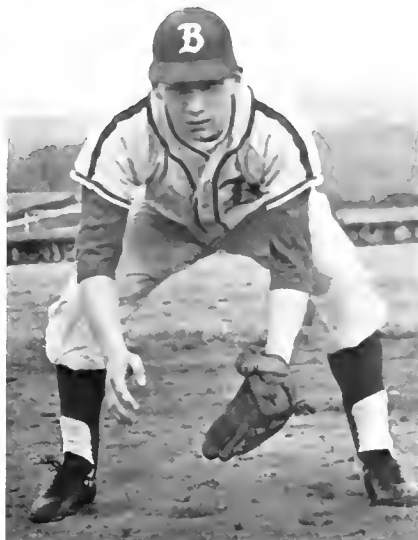

Third base, Milton Harkey

Pitcher Gerald Enter



Dave Cook, Right field



Left field, Gary Fisher

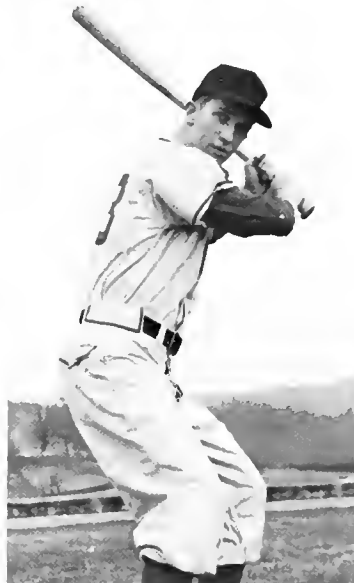

First Base & Pitcher, Taylor Moore



Danny Denton, Short Stop



Catcher Charlie Stoudenmire





West Beam had enough girls for two football teams.

WOMEN'S INTRAMURALS SPONSORED BY W.A.A.

Participation by the women of Brevard College in intramural sports is made possible by the Women's Athletic Association. Under the direction of Mrs. Daye, sports from badminton to football bring out the girls. The W.A.A. also runs the concession stand during the basketball season. This year with the help of Mr. Tauscher, an All-Star Basketball squad was formed to play other colleges.

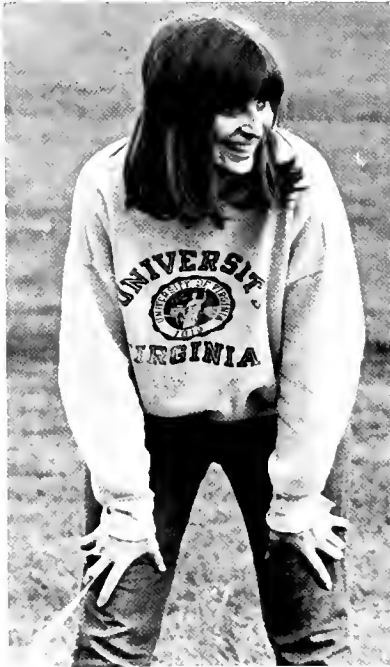

Marcia King gets set for the count.



Must be looking for a receiver, Bonnie.

It's supposed to be tag, girls.



President Gail Lehman, Vice-President Sallie Stephenson, Publicity Chairman Shuford Young and Secretary-Treasurer, Rosemary Williams with a crowd of the girls after a basketball game.





West Beam in the huddle trying to prepare for the next play.



Debbie goes for a sweep.

The success of W. A. A. is due largely to the helpful assistance of Mrs. Daye.

"Fourth down, girls" says Charlie.



INTRAMURAL PROGRAM POPULAR

Rival floors and dorms participated in cross country and football as intramurals got off to a fast start in the fall. Winter brought basketball, volleyball, table tennis and swimming. Spring sports included softball and track, as well as deciding the point champions for both men and women.



Intramural council included Phil Claytor, President; SECOND ROW: Dave Cook, Squeaky Bryson, Jim Stepp, Bill Newman. THIRD ROW: Dallas Thomas, Charlie Bruce, Johnny Warlick, John Sims.



Bernie rolls out against Green Basement.



John Sim shows Green Basement's power on a sweep play.

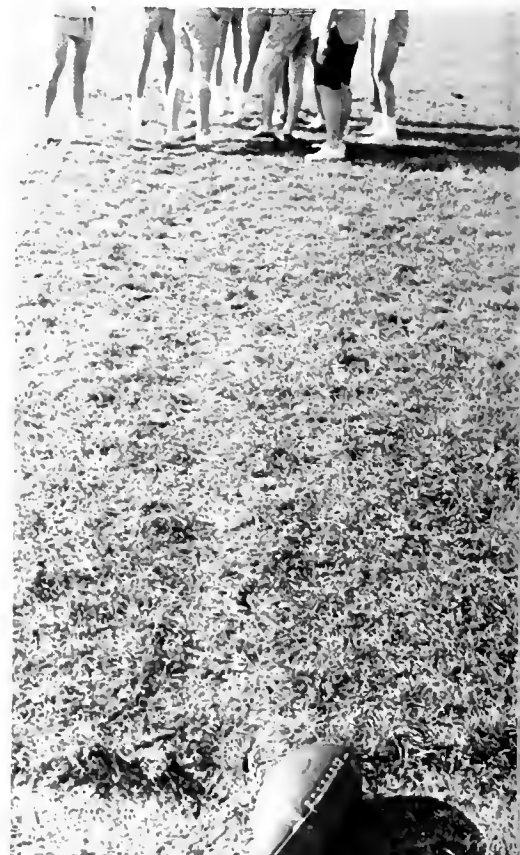

The ball is in place — the men begin their intramural season.



Intramural Director Tauscher.



Referee Phil Claytor watches closely as Taylor II's Dallas Thomas kicks off.



Green Basement — Fall 1966 Intramural Champions.



Taylor II moves down field after Dallas Thomas' Kickoff.



Rivals Green II and Green III do battle in an early fall game.



Chief — Pam Thomas
Carol Clayton

Jeannie Jessen



Eddie Wysong



A perfect pyramid — every time?





Jessica Newman

Sue Anderson



The best bonfire of all



CHEERLEADERS

The energizer behind the lively squad was Mrs. Daye. Her steady guidance and leadership were proof of her involvement and concern. Also this year, the smallest enthusiast in the line was our mascot — Lissa Daye — made up for her wee size by cheering in a voice as loud and peppy as her "Big Sisters!" Remember the pep rallies, the bonfires, the liberty bell, the deafening roar of the crowds, the "Charge" trumpet, the posters plastered in the cafeteria — GAME TONIGHT! And most important, we won't ever forget the feeling of victory — Brevard IS BEST! !

Sheila Wilson



Patti Page

Lissa Daye



Jackie Griffith







COMMUNITY



**MILLER'S LAUNDRY AND
CLEANERS, INC.**

King Street
Hendersonville, N. C. Brevard, N. C.

Compliments of
DUVALL DRUGS

W P N F RADIO

IMPERIAL MOTOR LODGE

Highway 64-274
Brevard, North Carolina



PATTERSON'S OF BREVARD

Compliments of
**CO-ED THEATER &
BREVARD DRIVE-IN**

THE PARTNERS

RESTAURANT AND

COFFEE HOUSE



things go
better
with
Coke



**BREVARD JEWELERS
GIFT SHOP**

Corner of Main and Broad
Opposite Court House

AUSTIN STUDIO

Your Photo & Record Center
11 E. Main Street Brevard, N. C.

"MEET YOUR FRIENDS"

COLLEGE STORE
SODA SHOP
POST OFFICE

**DUNHAM MUSIC CENTER
BUILDING**

For Your Dining Pleasure
GAITHERS RESTAURANT

Free Parking Downtown, Brevard
TOXAWAY HOUSE
U. S. Highway 64 West Lake Toxaway, N. C.

VARNER'S

Your Friendly WALGREEN Agency
Brevard, North Carolina
PAUL OWENBY, JR., Owner

Compliments of
THE WHIRLPOOL
North Caldwell Street
Brevard, North Carolina

McCrary's Florist

"Flowers of Distinction"
Phone 883-3523 Brevard, N. C.
Member of Florafacts Delivery and Co.
"Say it with Flowers -- Anytime -- Anywhere"





**BERRY'S RESTAURANT
AND DINING ROOMS**

Compliments of

BELK'S

Brevard, North Carolina

*"Everything in Music"
At*

DUNHAM'S MUSIC HOUSE

62 Patton Avenue
Asheville, North Carolina

THE BEAUTY SALON

26 E. Jordan Street
Brevard, North Carolina
For Appointments Call 883-4390

SUNSET MOTEL

Approved AAA Motel — First Class Accommodations
Central Heating — New Throughout
Room Phones — T.V.
Highway 64 — S. Broad St. Brevard, N. C.

Compliments of

CREST STORE

South Broad Street
Brevard, North Carolina

Compliments

COLEMAN TIRE AND RECAPPING

Brevard, North Carolina

Compliments of

SHERWIN-WILLIAMS COMPANY

PAINT HEADQUARTERS
Asheville, North Carolina

**BREVARD FEDERAL SAVINGS
AND LOAN ASSOCIATION**

Brevard, North Carolina

"Your Store"

BOWER'S

Men's — Women's — Children's Apparel
Shoes — Boots — Paint — Materials and Notions
Brevard, North Carolina

Compliments of

BRYANT ELECTRIC COMPANY

Compliments of

NU-WAY CLEANERS

Asheville — Brevard
Hendersonville — Waynesville

**SPEARMAN'S WHOLESALE MEAT
COMPANY, INC.**

Brooklyn and Florence Ave. Hendersonville, N. C.
Distributor for Hickory Packing

WESTERN AUTO

105 E. Main Street
Brevard, North Carolina

Compliments of

BATSON SINCLAIR

East Main Street
Brevard, North Carolina

S. M. MACIFE DRUG COMPANY

The REXALL Store
Prescription Pharmacists
Brevard, N. C. Phone 883-5330





Compliments of
CARDINAL CLEANERS

Compliments of
RED DIAMOND

LYDA-McCRARY MOTORS, INC.

FORD SALES AND SERVICE
314 N. Broadway
Brevard, North Carolino

PLUMMERS

SID BARNETT'S MACHINE SHOP

WELDING, BRAZING — GENERAL REPAIR
LATHE AND PLANER WORK
Telephone 883-4343

Compliments of
CHICKEN KITCHEN

FIRST UNION
NATIONAL BANK
 OF NORTH CAROLINA

A Most Progressive Bank

Compliments of



PEARCE • YOUNG • ANGEL CO.
 SERVICE FOOD DISTRIBUTORS

FRESH — FROZEN — CANNED — DRIED



DU PONT'S BREVARD PLANT

DU PONT

... makers of high quality x-ray film

Brevard Plant
E. I. Du Pont De Nemours
& Company

Incorporated

Green Valley Farm

FRESH LOCAL EGGS

Phone Hendersonville 692-3480

Clarence S. Walker, Owner

Post Office Box 36 Etowah, N. C.

Better Built for Better Business

SINCLAIR OFFICE SUPPLY

218 North Main Street

Hendersonville, North Carolina



AERIAL VIEW, BREVARD COLLEGE CAMPUS

Reach for
BATTER WHIPPED
Sunbeam
Those on the go,
go Sunbeam



Whisperman's Delicacies Trial with the First in Pastry Tools

**Lowe's Brevard
 Associate Store**
 Lowe's For Low - Low Prices
 883-4116 883-4117

Compliments of
KRISPY GLAZE BAKERY

SEALTEST DAIRY FOODS
 ICE CREAM AND DAIRY PRODUCTS
 Brevard, North Carolina
 883-3770

The trend continues:

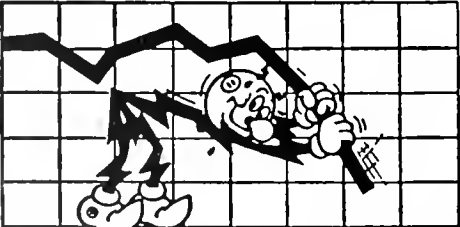

DUKE POWER 

MORRIS PHARMACY
 "Your Family Drug Store"

BEST WISHES

ASHEVILLE LINEN SERVICE

COMPLETE RENTAL UNIFORM

AND LINEN SERVICE



**OLIN MATHIESON
CHEMICAL CORPORATION**

Pisgah Forest, North Carolina

Makers of

ECUSTA LIGHTWEIGHT PAPERS

and

OLIN CELLOPHANE



Compliments of
BREVARD MOTOR LODGE
 Opposite the Compus
 Brevard, North Carolina

Compliments of
UNITED 5 AND 10 STORE
 Brevard, North Carolina

CLARK-FOWLER CIGAR CORPORATION
 Asheville, N. C.
 Enjoy Mrs. J. G. McDonald's Chocolates
 Winners of Fine World Prizes for Quality

MORGAN BROTHERS
Wholesalers - Distributors
 CANDY • CIGARS • DRUGS • SUNDRIES
 PAPER PRODUCTS AND SCHOOL SUPPLIES
 ASHEVILLE, N. C.

For Permanent Beauty Build Better With Etowah Brick
THE MOLAND-DRYSDALE CORPORATION
 1635-41 Asheville Highway
 Hendersonville, N. C. Phone 693-6561

Best Wishes Brevard

College Students From

the american thread company

extends its **BEST WISHES** to the
 members of the "Class of 1967"
 as they embark on another leg
 of their journey into the future

And I said to the man who stood at the gate of
 year: "Give me a light that I may tread safely into
 the unknown." And he replied: "Go out into the
 darkness and put your hand into the hand of God.
 That shall be to you better than light and safer than
 a known way."

Minnie Louise Hoskens

american
 thread



Congratulations from
BREVARD LUMBER COMPANY
 346 King Street — 883-3260



PARSON'S JEWELERS

THE TRANSYLVANIA TIMES
BREVARD'S PRIZE-WINNING NEWSPAPER

STANDARD PAPER SALES COMPANY
BUILDING MAINTENANCE SPECIALISTS

Compliments of
B & B FEED & SEED COMPANY
BRITAIN TRACTOR COMPANY

*Crafted with pride...
Fired with beauty*

BOREN BRICK



Boren Clay Products Company, Pleasant Garden, N. C.



PUBLIC SERVICE OF NORTH CAROLINA, INC.

Serving Natural Gas

Raleigh to Brevard

CONGRATULATIONS TO THE CLASS OF 1967

HERITAGE SPORTSWEAR

SWEATERS

SWEATER SHIRTS

MEN'S

BOY'S

JUVENILES

HERBERT MILLS COMPANY, INC.

MARION, SOUTH CAROLINA



Compliments of
KEARNS GROCERY
 MEATS — GROCERIES — PRODUCE
 Caldwell at French Broad

PISGAH CANDY COMPANY

WHOLESALE DISTRIBUTORS
 Brevard, North Carolina

WIX CORPORATION

Gastonia, North Carolina

FILTERS

Oil — Air — Gasoline

"The Gold Standard in Filtration"

Compliments of
OSBORNE'S PLUMBING

HAYES MOTOR, INC.

Chrysler Plymouth
 South Broad Street Phone 883-2705
 Brevard, North Carolina

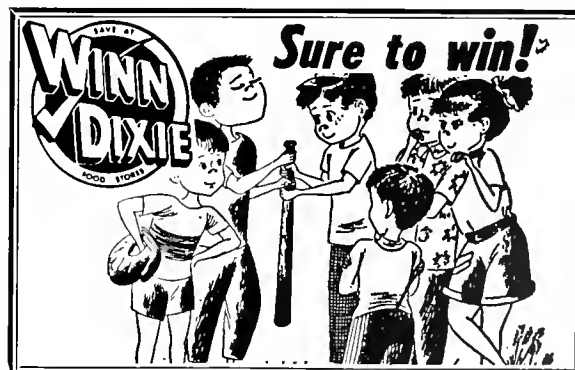

COMPLIMENTS OF OUR PERSONNEL
AT THE NASA TRACKING STATION



RCA SERVICE COMPANY
A Division of Radio Corporation of America

McCRARY AUTO SERVICE, INC.

"Your Chevy Dealer for 31 Years"

Brevard, North Carolina



Compliments of

**CENTER CHEMICAL
COMPANY**

Atlanta, Georgia

"GORDON POTATO CHIPS"

M. & H. Food Distributors

7th Avenue

Hendersonville, N. C.

Compliments of

GOODWILL MOTOR CO., INC.

PONTIAC, BUICK, G.M.C., JEEP, and OPEL

Shop at Sears and Save

SEARS

SEARS, ROEBUCK, AND CO.
Satisfaction Guaranteed
Or Your Money Back



Compliments of

PERKINS OIL COMPANY

Brevard, North Carolina
883-4441

TRANTHAMS DEPARTMENT STORE

East Main Street Brevard
SHOES — READY-TO-WEAR

**PROGRESSIVE CITIZENS'
TELEPHONE COMPANY**

Serving a Growing Transylvania Co.

**MARTIN AND JONES
AIR CONDITIONING COMPANY**

Brevard, North Carolina
Heating and Air Conditioning

Compliments of

BILTMORE DAIRY FARMS

Compliments of
SLEDGE RADIO AND TV
Corner of Jordan and Gaston
Brevard, North Carolina

Compliments of

BUNNY BREAD

OLAN MILLS

FACULTY DIRECTORY

NELSON FALLS ADAM

Music

A.B., M.R.E., Duke University; M.S.M. and Graduate Study, Union Theological Seminary.

RUTH WAGENFELD ALEXANDER

Biology

B.S., M.S.Ed., Western Carolina College.

KATHRYN FAYDEN BOHAN

Mathematics

B.A., Albertus Magnus College; Graduate Study, University of South Carolina and Appalachian State Teachers College.

MARIE BENGE CRAIG

Mathematics

B.S., M.S.Ed., Western Carolina College; Graduate Study, University of South Carolina.



BARBARA WATKINS DAYE

Health and Physical Education

B.S., M.A., Appalachian State Teachers College.

JOSEPH MOORE DIXON

Librarian

B.S., Library Science, Appalachian State Teachers College; Graduate Study, University of North Carolina, Chapel Hill.

CHARLES RAY FISHER

Business

B.S., Western Carolina College; M.B.A., University of Georgia.

JAMES BRAXTON HARRIS

Dean and Registrar

A.B., Lenoir Rhyne College; M.S., Appalachian State Teachers College; Ed. D., Indiana University.

NELL HINES HARRIS

Sociology

A.B., M.A., Winthrop College; M.A., Columbia University; Graduate Study, University of North Carolina, Chapel Hill.

HARRIET TAYLOR HERRING

Music

B.M., Salem College; Piano Diploma, Juilliard School of Music; M.A., Graduate Study, University of North Carolina, Chapel Hill.

DAVID MICHAEL HOLCOMBE

History

B.S., Appalachian State Teachers College; M.A., Wake Forest College.

WILLOUGHBY GWEN JARRELL

Government and History

A.B., M.A., Indiana University.

ROBERT LEE JEFFERS

Biology

B.S., M.S., Ph. D., University of Wisconsin.

HENRY CLYDE McDONALD A. I. A.

Engineering, Drawing

B.S., Clemson College.

LEIGHTON WRIGHT MARTIN

Health and Physical Education Director of Athletics

A.B., Mercer University; M. Ed., University of North Carolina, Chapel Hill.

HARVEY HORATIO MILLER, JR.

Music

A.B., B. Mus., M.A., Graduate Study, University of North Carolina, Chapel Hill; Graduate Study, Indiana University.

GRACE JACKSON MUNRO

Business Education

B.S., Winthrop College; M.S., University of Tennessee.

DOUGLAS TIMOTHY GORDON MURRAY

Art

A.B., M.A.C.A., University of North Carolina, Chapel Hill.

FACULTY DIRECTORY

PATSY ELIZABETH NEAL

Health and Physical Education
B.S., Wayland College; M.S., University of Utah.

BOBBIE JEAN NICHOLSON

Chemistry
B.S., Furman University; M.S., Michigan State University; Graduate Study, Vanderbilt University, Texas Woman's University and Iowa State University.

ELIZABETH BRYAN OWEN

English
B.A., Wake Forest College.

MARIO PEDRO PEREZ

Business and Spanish
C.G., Candler College; La Habana, Cuba; C.P., Escuela de Ciencias Comerciales, Universidad de la Habana, Cuba.

VIOLA CASANOVA DE PEREZ

Spanish
Bachiller en Ciencias y Letras, Institute de Santa Clara, Cuba; Doctor en Pedagogia, Universidad de la Habana Cuba.

ORA LEE RAILSBACK

Physics
A.B., M.A., Ph. D., Indiana University.

ESTON EUGENE ROBERTS

English
A.B., Berry College; M.A., University of North Carolina, Chapel Hill.

CHARLES EDWARD ROY

Religion
A.B., Piedmont College; B.D., Emory University; M.A., Graduate Study, George Peabody College for Teachers.

FLOYD NOAH SHEAROUSE

Mathematics
A.B., Lenoir Rhyne College; M.A., Appalachian State Teachers College.

LORIS SHIPMAN

English
B.A., Meridian College; B.S., M.A., Graduate Study, George Peabody College for Teachers.

ENA KATE SIGMON

English
A.B., Lenoir Rhyne College; Graduate Study,

Duke University; M.Ed., University of North Carolina, Chapel Hill.

MARY WILSON STEVENSON

Assistant Librarian
A.B., Wesleyan College; Graduate Study, George Peabody College for Teachers; Appalachian State Teachers College.

HARRIETTE WHITWORTH TALLEY

Mathematics
A.B., Furman University; Graduate Study, University of Tennessee.

ROBERT THAD TALLEY

Physical Education
A.B., Furman University; Graduate Study, University of Tennessee.

CELIA HOOPER TAUSCHER

English
A.B., Berea College; Graduate Study, Duke University; M.A., University of North Carolina, Chapel Hill.



GERHARD VOLKER TAUSCHER

German
A.B., Berea College; Graduate Study, University of North Carolina, Chapel Hill.

HARRISON ELLIOTT TAWNEY

Psychology and Education
B.S., Ohio University; M.Ed., Kent State University; Advanced Professional Certificate, Graduate Study, George Washington University.

DORIS LOUISE THOMPSON

Biology
B.S., M.A.T., Indiana University; Graduate Study, Florida State University and Duke University.

LAURA VIRGINIA TILLOTSON

Music
B.M., Baylor University; M.M., University of Illinois.

JEANNE HOLT VARIN

French
A.B., University of North Carolina, Chapel Hill; Graduate Study, University of Maryland.

ALAN WALLACE

Drama and Speech
A.B., Earlham College; Graduate Study, University of Chicago and Yale University.

GEORGE LARRY WHATLEY

Music
B.M., M.M., University of Alabama.

MARION PURCELL WHATLEY

Music, Listening-Reference Librarian
B.M., University of North Carolina, Greensboro.

EDWIN WINSTON WILLIAMS, JR.

Religion
A.B., Millsaps College; B.D., Duke University; Graduate Study, University of North Carolina, Chapel Hill.

ELIZABETH LACKEY WILLIAMS

Assistant Librarian
A.B., Wake Forest College; M.S., IN L.S., University of North Carolina, Chapel Hill.

RICHARD LEE WILSON

History
A.B., M.A., Wake Forest College.

SOPHOMORE DIRECTORY

BENJAMIN EDWARD ABERNATHY
Men's House Council, Hall Proctor.

BARBARA LESLIE ALLEN
Women's House Council, Hall Proctor; Spanish-American Club; Euterpean, Reporter.

PAUL STEPHUS ALLEN
Men's House Council; Canterbury Club; Masquers; Folklore Club, Vice-President; CLARION Staff.

MELVA CAROL ALLISON
Business Club; W.A.A.; Mnemosynean.

CHERYL DELOROS ANDERS
Women's House Council; Masquers; Folklore Club, Secretary-Treasurer; NCEA Student Group, President.

EDEL KRISTINE ANDERSON
W.A.A.; Mnemosynean.

JUDITH SELLERS ARMENTROUT
Big Sister; Day Students' Club; Business Club; Vice-President; Euterpean.

RUSSELL MAXWELL ARMENTROUT
Day Students' Club.

RICHARD JAMES ARMSTRONG
Phi Theta Kappa; Soccer.

RUBY JEANETTE BALDWIN
Baptist Student Union; Day Students' Club; Business Club; NCEA Student Group; CLARION Staff, Business Manager; Masquers.

ELIZABETH ANNE BARBRE
Big Sister, President; Methodist Student Fellowship; Choir; Glee Club; Madrigals; Mnemosynean, Vice-President.

OEANNA ULDEAN BARNWELL
Phi Theta Kappa; Methodist Student Fellowship; Treasurer; Choir; Glee Club; Band; Orchestra; Euterpean.

JAMES RONALD BARTON
Methodist Student Fellowship; Spanish-American Club; NCEA Student Group; Student Government Association, Freshman Representative; Cliosophic.

MARILYNN ELOISE BEARSS
Women's House Council; Big Sister; Euterpean.

CLAUDIA BERGSTRAND
Business Club; Euterpean.

THOMAS FORREST BRAOFORD
Alpha Beta Gamma; Cliosophic.

WILLIAM CASS BRADLEY, JR.
Soccer; Cliosophic.

CHARLES TABER BRUCE
NCEA Student Group; Track; Cross Country; Delphian.

TIM PARSON BRYSON
Men's House Council, Hall Proctor; Choir; Glee Club; Wind Ensemble.

WALTER NEVILLE BRYSON
Men's House Council; Men's Intramural Council.

ELIZABETH SALMON BUCK
Day Students' Club; Canterbury Club; Westminster Fellowship; Spanish-American Club.

REBECCA ALICE BURHANS
Canterbury Club; Mnemosynean.

RANDALL RICHARD BURNETT
Spanish-American Club; Soccer; Men's House Council.

CAROL HAGOOD BUTLER
Business Club; W.A.A.; Mnemosynean.

PATRICIA ELAINE BYRD
Business Club, Secretary; Spanish-American Club; Big Sister; Euterpean.

JUDITH ANN CALDWELL
Canterbury Club; Day Students' Club; Masquers; CLARION Staff, Business Manager; Mnemosynean.

ROBERT NEAL CAMPBELL

LEDFORD LOVING CARPENTER, JR.
Cliosophic.

PERRY COOPER CARTWRIGHT
NCEA Student Group; Cliosophic.

JAMES ARTHUR CASE
Business Club, Baptist Student Union; Men's Tennis Team; Men's Intramural Council; CLARION Staff, Sports Editor; Delphian, Social Chairman.

MARSHA SHARON CHANDLER
Student Government Association, Secretary-Treasurer; Women's House Council; Big Sister; Westminster Fellowship; Business Club, Treasurer; Homecoming Court, Sophomore Attendant; Delphian Sweetheart Court, Freshman Attendant; May Court; Mnemosynean, Secretary.



STAMPS
GENERAL DELIVERY



WILLIAM RONDAL CHAPMAN

JIMMY GORDON CHILDOERS

Men's House Council, Proctor; Secretary-Treasurer, Green Hall; Kappa Chi, Vice-President; Methodist Student Fellowship; Spanish-American Club.

REBECCA JO CLARKE

Big Sister; Business Club; Spanish-American Club; Euterpean Treasurer.

CAROL CLAYTON

Student Government Association; Women's House Council, President, Beam Hall; Phi Theta Kappa; Big Sister; Cheerleader; Homecoming Court, Freshman Attendant; Christmas Court, Freshman Attendant; Euterpean.

PHILEMON RAY CLAYTOR

Men's House Council; Baseball; Men's Intramural Council, President.

SUE ANN COCHRAN

Women's House Council; Business Club; Euterpean, Secretary.

GILDA CASTELLA CODISPOTI

Canterbury Club; W.A.A.: Mnemosynean

LARRY JUNIOR COLE

Men's House Council

REBECCA ANN COMER

Baptist Student Union; Spanish-American Club; Euterpean.

JANICE COOK

Women's House Council; Big Sister; Westminster Fellowship; Mnemosynean.

KENNETH VAUGHN COOK

Soccer.

RUTH ELIZABETH COOK

Kappa Chi; Methodist Student Fellowship; W.A.A.: Euterpean.

LYNN ALICE COOPER

Masquers; Folklore Club, President; CLARION Staff; W.A.A.: Euterpean.

JAMES ARTHUR CRAVER

Student Government Association, Sophomore Representative; Men's House Council.

PATRICIA LOIS CRAWFORD

W.A.A.

JEANNIE SYBIL CRENSHAW

Business Club; W.A.A.: CLARION Staff; Euterpean.

DONNA LYNN DAMEWOOD

Glee Club; Spanish-American Club.

SOPHOMORE DIRECTORY

DOUGLAS ANDREW DANIELS

Student Government Association; Men's House Council, President Green Hall; Track; Soccer; Monogram Club, President; Delphian.

FREDERICK LUTHER DAVIS

Men's House Council

LINDA GWEN DAVIS

Student Government Association; Marshal, Chief; Phi Theta Kappa; W.A.A.: Spanish-American Club; Euterpean.

MARY JOSEPHINE DAVISON

Canterbury Club; PERTELOTE Staff; Euterpean.

DAVID HENLEY DAY

Spanish-American Club; Soccer; Delphian.

ROLAND FRENCH DAY

Men's House Council; Spanish-American Club; Soccer; Delphian.

JANICE RUTH DEGELMAN

Business Club; W.A.A., Manager; Mnemosyn-ean.

NANCY HILDA DEPUY

Spanish-American Club; W.A.A.: Mnemosyn-ean.

LISBETH ANN DITCHFIELD

Methodist Student Fellowship; W.A.A.

MARTHA ANN DOBBINS

Women's House Council; Baptist Student Union; Spanish-American Club; Euterpean.

BRIAN EDWARD DOYLE

Men's House Council, President Taylor Hall; Alpha Beta Gamma, Vice-President.

MICHAEL DRISCOLL

Basketball, Manager.

JUDY ANN DUCKETT

Business Club; W.A.A.

SHIRLEY ANN EDWINS

Canterbury Club; W.A.A., Vice-President.

BRENDA FAYE ERVIN

Women's House Council; Westminster Fellowship; Business Club; W.A.A.

ELLEN GENE EVANS

Women's House Council; W.A.A.: Euterpean.

ALICE RUDD FAISON

Methodist Student Fellowship; Mnemosyn-ean.

ELLIE FELKER

Business Club; Spanish-American Club; W.A.A., Euterpean.

STEPHEN WHITE FORTENBERRY

CHRISTINE FREDA

MARY LYNN FREEMAN

Spanish-American Club; W.A.A.: PERTE*
LOTE Staff, Euterpean.



WILLIAM CARROLL GOODMAN
Soccer; Delphian.

JOHNNY MICHAEL GOSSETT
Baptist Student Union; Men's House Council, Hall Proctor; Business Club; Baseball; CLARION Staff.

GLORIA SHEILA GOSSETT
Big Sister; May Queen; Euterpean.

THOMAS DANIEL GRANDY
Men's House Council; Alpha Beta Gamma; Canterbury Club.

DOYLE EUGENE GREER
Methodist Student Fellowship.

GALYNNE DENISE GREGORY
Women's House Council; Euterpean.

DANIEL RAY HALL
Student Government Association, Freshman Class Representative, President; Men's House Council, Secretary-Treasurer; Soccer.

GINGER LAWSON HALL
Baptist Student Union; Business Club.

ANNE RUTLEDGE HAMERSCHLAG
Canterbury Club, President; Christian Council; Day Students' Club, Vice-President; Spanish-American Club.

JOE LEN HARBIN, JR.

SUSAN LESLIE HARDIN

LINDA GAYLE HAYNIE
PERTELOTE Staff; W.A.A.; Mnemosynean.

WANDA ANITA HERRELL
PERTELOTE Staff; Euterpean.

CHARLOTTE ANN HICKS
Baptist Student Union, Secretary, Treasurer; Spanish-American Club; W.A.A.

PAMALA ANN HINSON
Big Sister; Women's House Council; Business Club; Spanish-American Club; W.A.A.; Mnemosynean.

LINDA JANELL HOCKADAY
Women's House Council; Phi Theta Kappa; Big Sister; Spanish-American Club; Euterpean.

THOMAS RUSSELL HODGE
Men's House Council; Track; Cross Country, Captain; Delphian, Vice-President.

PATRICIA ANN HOLCOMBE
Big Sister; Westminster Fellowship; Business Club.

JOSEPH MAURICE HOOVER
Kappa Chi; Methodist Student Fellowship.

ANTHONY EDWARD HOTTINGER
Business Club; Track; Delphian, Secretary-Treasurer.

PATRICIA ANN HOUGH
Spanish-American Club.

JUSTIN JOHN HOWARD
Men's Tennis Team; Clisophic.

MARCUS HAL HOYLE
Methodist Student Fellowship; Soccer; Clisophic.

ANDREA JANE HUTCHINS
Glee Club; Spanish-American Club; W. A. A.; Euterpean.

ELSIE GRACE INGRAM
Spanish-American Club; W. A. A.; Euterpean.

MICHAEL MORGAN IRVIN
Clisophic, Social Chairman.

WANDA KAYE JAMES
Methodist Student Fellowship; W. A. A.; Mnemosynean, Treasurer.

SARAH ALICE JEFFRIES
Women's House Council; Spanish-American Club; Euterpean.

JEANNE JESSEN
Student Government Association; Women's House Council, President; Phi Theta Kappa; Big Sister; Business Club; Cheerleader; W.A.A.; Euterpean.

IRENE ANGELA JOHNSON
Women's House Council; Kappa Chi; Methodist Student Fellowship, Vice-President; W. A. A.; Spanish-American Club; Euterpean.

LESLEY ANN JOHNSON
Phi Theta Kappa, Secretary-Treasurer; Big Sister; Kappa Chi, Vice-President; Methodist Student Fellowship, Publicity Chairman; Choir; Glee Club; Madrigals; W. A. A.; Women's House Council, Euterpean.



JERRY VANCE JONES
Choir; Madrigals; Glee Club.

LYNDA CAROL JONES
Big Sister; Women's House Council; Class Officer; Mnemosynean.

NANCY FALLS JONES
Canterbury Club; Mnemosynean.

PATTI YVONNE JONES
Spanish-American Club; Euterpean.

JO ANNE KECK
Methodist Student Fellowship.

MICHAEL EDWARD KEESEE
Masquers; Business Club; Folklore Club.

CLAUDIA ANNE KEITH
Business Club; Euterpean.

SOPHOMORE DIRECTORY

PATRICIA DALE KEITH

Student Government Association; PERTELOTE Staff, Editor; Mnemosynean, Historian.

WAYNE EDSSEL KELLY

Westminster Fellowship; Men's House Council.

VICKI DIANE KENNEDY

Women's House Council; Glee Club Mnemosynean, Chaplain.

LAVONNE KIBLER

NCEA Student Group; Mnemosynean.

JELLAR SIKES KIKER

NCEA Student Group, Secretary; W. A. A.; Methodist Student Fellowship.

BARBARA JEAN KIMZEY

Canterbury Club; Masquers; PERTELOTE Staff, Copy Editor; CLARION Staff, Feature Editor; W. A. A.: Euterpean.

JOHN DEE KING

Student Government Association, Vice-President; Freshman Class Vice President; Soccer; Men's House Council.

RUPERT GREEN KNOWLES, Jr.

CAROLINE CLYDE KNOX
Euterpean.

CAROL ANNE LENFEST

Euterpean.

MELANIE KAY LENTZ

Phi Theta Kappa; Big Sister; Euterpean.

MARIGAY LESH

Phi Theta Kappa; Alpha Beta Gamma; Glee Club; Euterpean.

ANN PARKINSON LEUPODD

Spanish-American Club; Euterpean.

DANIEL GERALD LEWIS

Golf.

JANICE EILEEN LEWIS

Business Club, Vice-President; Euterpean.

THOMAS PARKER LITTLE

CYNTHIA ANN LOCKHART-MUMMERY

Women's House Council; Canterbury Club; W. A. A.; Delphian Sweetheart Court, Freshman Attendant; Mnemosynean, President.

DAVID WILLIAM LONG

NCEA Student Group.

MARY ELEANOR LOWIE

Masquers; Glee Club; Euterpean

SANDRA GAYLE LUCAS

Christian Council; Baptist Student Union, President; Euterpean.



HAROLD LAWRENCE KOHLER

GAIL LEHMAN

Big Sister, W.A.A., President; Women's House Council.

CLARA DRUE LANCASTER

GEROGE BRYANT LEE

Phi Theta Kappa; Baptist Student Union; Day Students' Club; Glee Club; Business Club.

GLENDIA SUE LEMONS

Women's House Council; Big Sister; Spanish-American Club; Euterpean.

SYLVIA LUE MCCLANNON

Women's House Council; Methodist Student Fellowship; W. A. A.; Mnemosynean.

ELIZABETH TODD McCOWN

Spanish-American Club; Euterpean.

ROBERT MICHAEL MCCULLAH

NCEA Student Group; Track; CLARION Staff; Cliosopic.

MICHAEL TIMOTHY MACE

Glee Club; Choir; Madrigals; Wind Ensemble; Delphian.

SPENCER MORGAN MACFIE

Cliosopic.

CINDY LEE MARR

Women's House Council; Big Sister; W. A. A.; Euterpean.

CLARA ELAINE MASON

Baptist Student Union; Day Students' Club; Business Club; CLARION Staff, PERTELOTE Staff, Business Manager; Mnemosynean

DAVID WAYNE MASSIE**JOSEPH ALLEN MEHAFFEY**

Baptist Student Union; Business Club.

CHARLES RILEY MERRILL

Day Students' Club.

GEORGE CARY MILTON

Freshman Class President; Men's House Council; Baseball; Clisophic, Secretary-Treasurer.

HAROLD CLINTON MOONEY

Methodist Student Fellowship; Business Club.

HUGH ALEXANDER MORAN, Jr.

Kappa Chi; Soccer; Delphian.

MYRTLE JANICE MULL

Euterpean.

SHERRON JEAN MULLIGAN

W. A. A.; Mnemosynean.

MAXIE GENEVIEVE MUNRO

Phi Theta Kappa, Vice-President; Marshal; Westminster Fellowship, Secretary-Treasurer; Day Students' Club, Secretary-Treasurer; CLARION Staff, Editor; Euterpean.

THOMAS ALOYSIUS JAMES MURPHY

Canterbury Club; Glee Club; Madrigals; Clisophic.

NANCY FAYE MYERS

Glee Club; Business Club; Spanish-American Club.

JEFFREY MCKINZE NANTZ

Baseball.

JANET MARION NEW

Phi Theta Kappa; Marshal; Big Sister; Christian Council; Westminster Fellowship, President; Day Students' Club.

JESSICA ODELL NEWMAN

Spanish-American Club; Cheerleader; May Court; W. A. A.

WILLIAM RANDOLPH NEWMAN

Baseball; Men's Intramural Council.

LINDA RUTH NICHOLS

Women's House Council; Christian Council, Secretary; Methodist Student Fellowship, Secretary; Spanish-American Club.

DAVINA ELIZABETH NORTON

Day Students' Club; Masquers; Glee Club; Madrigals.

WILBUR JOSEPH NUNES

Alpha Beta Gamma, Secretary-Treasurer; Delphian.

CATHERINE BEATRICE O'BRIEN

Women's House Council; Canterbury Club; Folklore Club; Euterpean.

WILLIAM RUFUS O'DELL, Jr.

Phi Theta Kappa, President; Day Students' Club.

WILLIAM ROBERTSON OGBURN, Jr.**PAUL OYLAN OTTERNESS**

Men's House Council; PERTELOTE Staff, Photographer; CLARION Staff, Photographer.

WILLIAM HUGH PATTON

Alpha Beta Gamma, Social Chariman; Soccer; Clisophic.

CHARLES LEE PAYNE

Delphian.

JACKY WAYNE PEACOCK

Student Government Association; Freshman Class President; Men's House Council, Secretary-Treasurer; Masquers, President; Wind Ensemble.

PATRICIA HARRIET PINKSTON

W. A. A.; Mnemosynean.

JUDY PATRICIA POOLE

Phi Theta Kappa; Alpha Beta Gamma.

MARTHA GAYLE POOLE

Choir; Glee Club; Phi Theta Kappa; W. A. A.; Euterpean.

GIRTHA LEE POWELL

Day Students' Club.

**MARK EDWARD PRICE**

Men's House Council; Phi Theta Kappa; Methodist Student Fellowship, President; Christian Council; Choir; Glee Club; madrigals; Spanish-American Club; Soccer.

CHARLOTTE REBECCA RABB

Choir; Glee Club.

PEGGY ELAINE RANDALL

Spanish-American Club; Euterpean.

HERBERT PAUL REHBERG

Spanish-American Club; Men's Tennis Team.

SOPHOMORE DIRECTORY

WAYNE DOUGLAS REYNOLDS

Masquers; Choir; Glee Club; Madrigals; Business Club.

JAMES LEWIS RIVERS

LYNNE VIRGINIA ROBERTS

Methodist Student Fellowship; Business Club; PERTELOTE Staff; Mnemosynean.

ROBERT MARTIN ROBERTS

LOIS BARBARA ROBINSON

Women's House Council, Hall Proctor; Spanish-American Club.

STEPHEN NOEL ROBINSON

Canterbury Club; Soccer. er.

DAVID EDWARD ROSS

Kappa Chi; Day Students' Club; Spanish-American Club.

JAN DOLORES ROZZELLE

Business Club; Euterpean.

JULIAMAE RUTLEDGE

Marshal; Phi Theta Kappa; Glee Club.

CYNTHIA LYNN SENN

Phi Theta Kappa; Marshal; Big Sister; Baptist Student Union; Spanish-American Club.

DOUGLAS ANTHONY SHOCKLEY

Spanish-American Club.

SHARON ELIZABETH SHOOK

Methodist Student Fellowship; Day Students' Club; Business Club; NCEA Student Group.

LOISELLE SIGMAN

Women's House Council; Kappa Chi, Secretary; Methodist Student Fellowship, Publicity Chariman; Choir; W. A. A.

JOHN ANSON SIM

Spanish-American Club; Baseball; Track.

GARY SIMPSON

Basketball; Day Students' Club.

RUSSELL WAYNE SINK

CYNTHIA LORRAINE SMITH

Kappa Chi; W. A. A.

DAVID LESTER SMITH

LAWRENCE BOLLING SMITH

Men's Tennis Team, Captain; Cliosophic.

SUE DIANE SMITH

Big Sister; Women's House Council; Euterpean.

THOMAS CHANDLER SPAIN

Canterbury Club; CLARION Staff.

KURT MICHAEL SQUITIER

Baptist Student Union; Business Club; Soccer; Cliosophic.

JAMES CURTIS STEPP

Men's Intramural Council, Secretary.

DONALD LEE STEVENS

Men's Intramural Council

WESLEY STEWART

Spanish-American Club.

RHONDA LU STOKES

Baptist Student Union; Business Club; PERTELOTE Staff; Mnemosynean.

CHARLES DAVID SToudenMIRE

Men's House Council; Spanish-American Club; Baseball, Captain; Delphian, President.

MIRIAM MAYS STOUT

W. A. A.

NANCY CAROLYN STRONG

Women's House Council; W.A.A., Euterpean.

AARON DALLAS THOMAS

Men's Intramural Council.

PAMELA MARSHE THOMAS

Women's House Council; Big Sister; Cheerleader, Chief; Homecoming Court, Sophomore Attendant; Miss Freshman; Euterpean.

MICHAEL EUGENE THOMPSON

RUSSELL WADE THOMPSON

HARRY DAVID TIBBS

Men's House Council, Vice-President; Alpha Beta Gamma, President.



LAURA LEE SHAWHAN

Spanish-American Club.

DAVID EVANS SHELOR

Track.

WENDY JO SHERIDAN

Day Students' Club, President; Phi Theta Kappa; Marshal; Big Sister; Masquers; Student Government Association; Euterpean.

JUDITH LYNN SHERRILL

Women's House Council; Kappa Chi; Methodist Student Fellowship; Spanish-American Club; Euterpean.

REBECCA ANN SHERRILL

Freshman Class Secretary-Treasurer; Methodist Student Fellowship; Euterpean.

RONNIE LEE SHERRILL

Basketball; Golf.

DIANNE ELIZABETH TILLEY

Kappa Chi; Methodist Student Fellowship; Westminster Fellowship; Choir; Glee Club; Madrigals.

MARSHALL WILSON TRAMMELL, JR.

Spanish-American Club, President; Cross Country; PERTELOTE Staff; Delphian.

JOHN BOYETTE TROTTER

Basketball; Golf Team, Captain.

RICHARD EARLE TURNER

ROSEMARY UNDERWOOD

NIZE ALMAIDA VASSEUR

Big Sister; Kappa Chi; Methodist Student Fellowship; Choir; Glee Club; Madrigals; Spanish-American Club; Euterpean.

JAY DELL WALKER

Clisophic, Vice-President.

TROY RANDALL WARD

Track; Clisophic, President.

JOHNNY NIXON WARLICK

Spanish-American Club, Secretary; Baseball; Men's Intramural Council.

KENNETH WAYNE WEATHERMAN

Spanish-American Club.

BOB YOUNG WEATHERS

Clisophic.

BARRY CALE WHEELER

Sophomore Class President; Student Government Association; Soccer.

JOHN KALLEY WHITEHOUSE

Men's Intramurals; Clisophic.

JOHN RAYMOND WHITTEN, Jr.

ROBERT LESLIE WILLIAMS

Men's Intramural Council.

ROSE MARY WILLIAMS

W.A.A., Secretary; Homecoming Queen; Student Government Association, Social Chairman; Euterpean, President.

WARREN ROBERT WILLIAMS

Basketball; Men's Intramural Council.

BARBARA JANE WITTE

Spanish-American Club.

CHARLES THOMAS WOLFE

Track; CLARION Staff; Men's House Council; Student Government Association; President.

JAMES PARHAM WOODALL

Soccer; Clisophic.

JOHN NORMAN WOODSON

Sophomore Class President; Men's House Council, Hall Proctor; Glee Club; Madrigals; Delphian.

EDITH KATHERINE WYSONG

Student Government Association; Kappa Chi; Christian Council, President; Spanish-American Club, Secretary; Cheerleader; W. A. A., Intramural Manager; Euterpean, Vice-President.

WILLIAM YUILLE

Delphian.



PERTELOTE STAFF



Adviser, Mrs. C. E. Roy

Peter Julian, Photographer



Editor Patti Keith



Elaine Mason, Business Manager



Photographer Marshall Trammell



Wanda Herrill, Sophomore Editor





Faculty Editor, Gail Watson



Linda Haynie, Sophomore Editor



Peggy Mizell, Freshman Editor
Copy Editor (First Semester) Barbara Kimzey



Photographer Paul Otterness
Lynne Roberts, Asst. Business Mgr.



INDEX

- Abernathy, Benjamin Edward 65,124
 Adams, Nelson Falls 48
 Administration 44
 Alderman, Mabel McNeely 44
 *Alderman, Roscoe James 96
 *Alexander, Randolph Jackson 96
 Alexander, Ruth Wagenfield 48
 Allen, Barbara Leslie (R) 63,7,66,124
 Allen, Charles Everette 96
 *Allen, Merrimon Franklin 96
 Allen, Paul Stephus (R) 65,79,22,88,90,124
 Allison, Melva Carol (R) 76,164,68,124
 Alpha Beta Gamma 73
 Anders, Cheryl Deloros (R) 63,22,88,86,124
 Anderson, Edel Kristine (R) 68,124
 Anderson, Rebecca Mae 96
 Anderson, Susan Jean 96
 Andrews, Ellen Louise (R) 96
 Andrick, Stephen Hope 96
 Anglocats 79
 *Armentrout, Judith Sellers (R) 72,74,76,66,124
 *Armentrout, Russell Maxwell (R) 74,124
 Armour, Colin Edward (R) 96
 Armstrong, Cary Alan 96
 Armstrong, Ken Edward 96
 Armstrong, Richard James (R) 70,148,124
 Ashmore, Frances Carolyn 96
 Ashworth, Shirley Elizabeth 44
 Atkins, Alda Gayle 96
 Atkins, Sandra Kay 97
 Atwater, Patricia Marie 97
 Auman, Kim Lee 97

 Babb, Richard Deering (R) 97
 *Baldwin, Ruby Jeanette (R) 125,81,74,76,86,90,22
 Badiali, Bernard Joel 98
 Baggett, Robert Walton 98
 Baker, Richard Carl 98
 Barbre, Elizabeth Anne (R) 72,80,84,85,68,125
 Barbrey, Melanie Mabry 98
 Barnwell, Deanna Uldean (R) 70,80,84,85,83,66,125
 Baron, Drew Joseph 98
 Barrowclough, James Howard 98
 Barton, James Ronald (R) 75,67,125
 Baseball 162
 Basketball 150
 Bass, Patsy Hope 98
 *Baughn, Judy Jones 98
 Bauknight, Dennis Lehman 98
 Beam House Council 63
 Beard, Gail Amanda 98
 Bearss, Marilyn Eloise (R) 64,72,66,125
 Beasley, Dennis Gene 98
 Beebe, Barbara Degrave 98
 *Benson, Linda Sue 98
 Bergstrand, Claudia (R) 76,66,125
 *Beutel, Ronald Kenneth 98
 Big Sisters 72
 Binkley, Rodney Dennis 98
 Bohans, Kathryn Fayden 49
 Bost, Danny Hart 45,162
 Bracey, Ruth Elaine 98
 Brackett, Louise Faulkner 44
 Bradford, Thomas Forrest (R) 73,125,67
 Bradley, Henry Austin 98
 Bradley, William Cass, Jr. (R) 148,125,67
 Breland, Richard Ellsworth 98
 Britt, Bonnie Carlene 98
 Brittain, Linda Lou 99
 Brizzie, Donna Anne 99
 Brockwell, Nancy Dawsey 99
 Brown, Gertrude Godwin 44
 Brown, Kenneth Wilson 99
 *Brown, Robert Wendell 99

 *Brown, Rudena Gibbs 99
 Browning, Sandra Lynne 99,56
 Bruce, Charlie Taber (R) 86,156,158,125,69
 Bruster, Louise Merrill 99
 Bryson, Donna Faye 99
 Bryson, Tim Parson (R) 65,84,85,83,125
 Bryson, Walter Neville (R) 65,166,125
 BSU 81
 *Buck, Elizabeth (R) 74,125,75
 Buirkle, Bruce Wesley 99
 Bumgardner, Michael Ray 99
 Burdette, Corrie Lee 44
 Burhans, Elsie Perry 44
 Burhans, Rebecca Alice (R) 68,125
 Burnette, Mary Ellen 99
 Burnett, Randall Richard (R) 126,75,148,65
 Business Club 76
 Butler, Carol Hagood (R) 126,76,164,68
 Butterworth, C. A. Jr. 42
 Byrd, Patricia Elaine (R) 126,76,75,72,66,57
 Blythe, Evelyn Malinda 120

 Cabe, Earleen Rebecca
 *Caldwell, Judith Ann (R) 22,79,74,90,76,68,126
 Campbell, Candace Elaine 99
 Campbell, Robert Neal (R) 126,161
 Cantrell, Quentin Eugene 44
 Carpenter, Ledford Loving, Jr. (R) 76,126
 Carrick, Dennis Gregory 99
 Carsten, William Malcolm 99
 Cartee, Larry Dean 99
 Cartwright, Perry Cooper (R) 126,86,67
 Carver, Wilma Jean 99
 Case, James Arthur (R) 76,81,160,166,90,69,126
 Cash, Freda Ann 99
 Castle, Mary Anne 100
 Caulfield, Claudia Lemier 100
 Cazel, Susan Margaret 100
 Chandler, Marsha Sharon (R) 34,36,126,14,62,63,72,82,76,68
 Chapman, Grace Louise 160
 *Chapman, William Rondal (R) 126
 *Chappell, Richard Fulton 100
 Cheatwood, Charlene Yolette 100
 Cheerleaders 168
 Childers, Jimmy Gordon (R) 56,65,78,75,127,196
 Christian Council 187
 Christmas Dance 28
 Choate, Betty Robinson 44
 Choir 84
 Clarke, Rebecca Jo (R) 127,72,76,75,66
 Clayton, Carol (R) 127,62,63,70,72,168,66
 *Clayton, Walter Shields 100
 Claytor, Philemon Ray (R) 127,65,162,166
 Clios 67
 Cliosopic Court 28
 Cloninger, Donald Willis 100
 Cloninger, Martha Ann 100
 Cochran, Sue Ann (R) 63,76,66,127
 Codispoti, Gilda Castella (R) 164,127,68
 Coggins, James Ray 100
 Cole, Larry Junior (R) 128,65
 Collins, Susan Elizabeth 100
 Comer, Rebecca Ann (R) 128,81,75,66
 Concert Band 83
 Cook, Janice (R) 128,63,72,82,68
 Cook, Kenneth Vaughn (R) 128,148
 Cooke, Louis Davis, Jr. 100
 Cook, Ruth Elizabeth (R) 78,129,80,164,66
 Coombe, Barbara Anne 100
 Cooper, Lynn Alice (R) 129,22,88,90,164,66
 Cort, Gary Curtis 100
 Cortner, Deborah Ann 120
 Costner, Paul Boyd III 100

 Cothran, Deborah Carolyn 100
 Craddock, Carl Wayne 101
 Craig, Marie Benge 48
 Craver, James Arthur (R) 129,62,65
 *Crawford, Donald Wade 101
 Crawford, Patricia Lois (R) 129
 Crenshaw, Jeannie Sybil (R) 129,76,164,90,66
 Cross Country 156
 Crowe, Dewey Edward 101
 Curtis, Sandra Jean 101
 Delphians 69
 Delphian Court 34
 Damewood, Donna Lynn (R) 129,84,75
 Daniels, Douglas Andrew (R) 62,65,158,148,69,129
 Darlington, Susan Pinckney 101
 Davis, Frederick Luther (R) 129,65
 Davis, Kathy Eve 101
 Davis, Linda Gwen (R) 129,70,164,75,66
 Davis, Margaret Alta 101
 Davis, Ronnie Lemuel 101
 Davison, Mary Josephine (R) 129,79,22
 Day, David Henley (R) 129,75,148,69
 Day, Roland French (R) 129,65,75,148,69,99
 Day Students 74
 Daye, Barbara Watkins 169,48
 Daye, Lisa 169
 Decker, Leslie Gaynell 101
 Degelman, Janice Ruth (R) 76,164,129,69
 Denton, Daniel Leroy 101
 DePuy, Nancy Hilda (R) 129,75,164,69
 DiFrancesco, Daniel John 101
 Dillon, James David 101
 Ditchfield, Lisbeth Ann (R) 130,80,164
 Dixon, Donna Dee 101
 Dixon, Joseph Moore 48
 Dobbins, Martha Ann (R) 130,63,81,75,66
 *Dobbins, Frank Everette 101
 Dobbs, Francis Alexander 101
 Doub, Melinda Anne 101
 Dowling, Joab Mauldin, Jr. 101
 Doyle, Brian Edward (R) 65,130,73
 Driscoll, Michael (R) 150,130
 Drum, Dennis Ray 102
 Duckett, Judy Ann (R) 130,76,164
 Durham, Julia Lynn 102
 Duttweiler, William Harold, Jr. 102

 Eaker, Imogene Montieth 44
 Earl, Easter Rebecca Leanne 102
 Earl, Patricia Anne 120
 Ebert, Ellen Marie 102
 Edwins, Shirley Ann (R) 130,164
 Eichelberger, John Wayne 102
 Ellis, Eric Wayne 102
 Ellis, John Michael 102
 Enter, Gerald James 102
 Ervin, Brenda Faye (R) 130,164,63,82,76
 Espey, Linda Grace 102
 Estridge, Scarlett Monica 102
 Eutarpeans 66
 Evans, Gene Ellen (R) 130,64,164,66
 Everett, Jacqueline Ann 102

 Faculty 46
 Fagan, John Michael 102
 Faison, Alice Rudd (R) 68,130
 Fantl, Brian I. 102
 Farnum, William Leslie 103
 Faucette, William Burroughs, Jr. 103
 Felker, Ellie (R) 130,76,75,164,66
 Felthaus, Anton King 103
 Fierens, Wanda Yvonne 103
 Fisher, Charles Ray 48
 *Fisher, Gary Ralph 103
 Fisher, Margaret Elizabeth 103
 Fiske, Mildred Talley 44

Folklore Club 88
 Forbis, Carolyn Rebecca 103
 Fortenberry, Stephen White (R) 130
 Fortune, Linda Rose 103
 Fortune, Rowe Burrell 44
 Foster, Beverly Dane 103
 Frangochais, Janet Ann 120
 Freda, Christine (R) 130
 Freeman, Mary Lynn (R) 130,75
 Furr, Helen Morrow 44
 Fussell, David Castleman 103

*Galloway, D. H 103
 *Galloway, Willard Lyman 103
 Githens, Robert Allen 103
 Glee Club 85
 Glenn, Emily Armstrong 103
 *Goforth, Preston Dewitt, Jr. 103
 Goldsmith, Clarence Allman 44
 Golf 161
 Goodman, William Carroll (R) 148,130,69
 Gordon, Karen Beth 103
 Gordon, Mary Helen 103
 Gossett, Johnny Michael (R) 81,130,65,76,162,90
 Gossett, Gloria Sheila (R) 64,66,131,36,33
 Grandy, Thomas Daniel (R) 131,65,73,79
 Green, Janet Loraine 103
 Green, Maurice James 103,159
 Greer, Doyle Eugene (R) 80
 Gregg, Dinah Kay 103
 Gregory, Galyne Denise (R) 64,66,131
 Griffith, Jacqueline Marie 104
 *Grubb, Angela Karen 104

Hall, Daniel Ray (R) 56,62,65,148,131
 Hall, Ginger Lawson (R) 81,76
 Hall, Stephen Gregory 104
 *Hammerschlag, Anne Rutledge (R) 74,75,79,131,87
 Harbin, James Michael 104
 Harbin, Joe Len, Jr. (R) 131
 Harbinson, Donna Janine 104
 Hardin, Susan Leslie (R) 131,66
 Harkey, Milton Ray 104
 Harmon, Sandra Kay 104
 Harris, Gary Joseph 104
 Harris, James Braxton 43
 Harris, Nelson Hines 48,43
 Harris, Philip Ray 104
 Harris, Sharon Louise 104
 Hartman, Martha Ann 104
 Harvey, Teddy Lamar 104
 Hatchett, Marshall Grant 104
 Hayes, Sandra Jeneal 104
 *Haude, Nancy Charlotte 104
 Haynie, Linda Gayle (R) 201,68,131
 Hege, Freida Suzanne 104
 Hendren, Patricia Diane 104
 Hendrix, Paul Clyde 104,159
 Henry, Cecilia Verennia Maria 104
 Henry, Michael Chauncey (R) 105
 Herrell, Wanda Anita (R) 200,131
 Herring, Harriet Taylor 48
 Heyland, Judith Ann 105
 Hicks, Charlotte Anne (R) 81,75,76,131
 Hinkle, Dora Christine 105
 Hinson, Pamela Ann (R) 68,64,131,72,75,76,131
 Hockaday, Linda Janell (R) 63,70,72,75,66
 Hodge, Thomas Russell (R) 132,65,158,156,69
 Hoffman, Richard Ellis 105
 Holcombe, David Michael 47, 81
 Holcombe, Patricia Ann (R) 72,132,76,82
 Holen, Orion Telmer 105
 Holleman, Patricia Carol 105
 Homecoming Court
 Hooks, James Aubrey 105
 Hooper, Walter Grady (R) 105
 Hoots, Myra Lynn 105
 Hoover, Joseph Maurice (R) 132,78,80
 Hopper, Joy Lynn 105

Horne, Rita Loraine 105
 Horry, Evelyn Howard 105
 Hottinger, Anthony Edward (R) 132,76,158,69
 Hough, Patricia Ann (R) 132,75
 Howard, Justin John (R) 132
 Howell, Linda Jane 105
 Hoyle, Marcus Hal (R) 132,80,148,67
 *Hudgins, David Jerome 105
 Huffman, Victoria Gayle 105
 Huggins, Steven Townsend 105
 Hull, Paula Alicia 105
 Hurd, Karen Gail 106
 Hurlley, Lynne Allison 106
 Hutchins, Andrea Jane (R) 133,75,164,66
 Hyland, William Edward 106

Ingram, Elsie Grace (R) 133,75,164,66
 Intramurals 166
 *Irby, Leon Michael 106
 Irvin, Michael Morgan (R) 67,133
 Isselee, Susan Lynn 106

James, Wanda Kaye (R) 133,80,68
 Janas House Council 64
 Jarrell, Willoughby Owen 47,42
 *Jarrett, Horace 106
 Jeffers, Robert Lee 49
 Jeffries, Sarah Alice (R) 133,63,75,66
 Jessen, Jeanne (R) 64,62,70,72,76,168,75,66,133
 Jinnette, Susan Bea 106
 Johns, Robert Lee 106
 Johnson, Cynthia 106
 Johnson, Dianne Sharon 106
 Johnson, Irene Angel (R) 133,64,78,80,75,66
 Johnson, Lesley Ann (R) 133,70,72,78,80,84,164,63,66
 Johnson, Thomas Monroe
 Jones, Edwin Turner 106
 Jones, Jerry Vance (R) 133,84,85
 Jones, Larry Laverne 120
 Jones, Lynda Carol (R) 133,72,63,68,34
 Jones, Melvin Leitner, II
 Jones, Nancy Falls (R) 133,68
 Jones, Patti Yvonne (R) 133,66,75
 Jones, Roger Edwin 106
 Jones, Sally Faunce 120
 Jordan, Henry Thomas 107,159
 Julian, Robert Floyd 107

Kappa Chi 78
 Keaton, Geraldine Bagley 44
 Keck, Jo Anne (R) 133,80
 Keaton, Linda Joyce 107
 Keesee, Michael Edward (R) 22,133,76,88
 Keith, Claudia Anne (R) 134,76,66
 Keith, Patricia Dale (R) 134,200,68
 Kelly, Wayne Edsel (R) 134,82
 Kenerly, Louise McCarn 44
 Kennedy, Vicki Diane (R) 134,163,68
 Kessinger, Etta Jean (R) 134,66
 Kibler, LaVonne (R) 134,68
 Kiker, Eilar Sikes (R) 134,26,164,80
 Killian, Peggy Ruth 107
 Kimball, Susan Jane 107
 Kimel, Nan Johnson 107
 Kimzey, Barbara Jean (R) 134,79,22,201,90
 King, John Dee (R) 134,66,56,62,65,148,69
 King, Marcia Louise 107
 King, Marian Gray 107
 Kinnaird, Patsy McKee 107
 Knowles, Rupert Green, Jr. (R) 134
 Knox, Caroline Clyde (R) 134,66
 Kohler, Harold Lawrence (R) 134
 Kraeer, Donna Kristine 107

LaMore, Weldon Philips, Jr. 107
 Lancaster, Clara Drue (R) 135
 Latt, Oscar Raymond 107
 Lawing, Jackie Elizabeth 108
 Lawing, Luther 42

Lawrence, Carol Ann 108
 *Lee, George Bryant (R) 135,70,81,74,84,76
 Lehman, Gail (R) 134,72,164,63
 Lemons, Glenda Sue (R) 135,64,72
 Lenfest, Carol Anne (R) 135,66
 Lentz, Melanie Kaye (R) 135,70,72,66
 Lesh, Marigay (R) 135,70,73,66
 Leupold, Ann Parkinson (R) 135,75,66
 Lewis, Carleton Glenn 108
 Lewis, Daniel Gerald (R) 135
 Lewis, Helen Marie 108
 Lewis, Janice Eileen (R) 135,76,66
 Lindsay, Edward Dewey 108
 Linn, Robert William 108
 Little, Thomas Parker (R) 135
 Livengood, Joseph Michael 108
 Livingood, Linda Kay 108
 Lloyd, Minnie Miranda 108
 Lockhart-Mummary, Cynthia Ann (R) 135,63
 Long, David William (R) 35,68,135,86
 *Long, Michael Franklin 108
 Looney, Margaret Kathryn 108,122
 Lowie, Mary Eleanor (R) 22,135,66
 Lucas, Sandra Gayle (R) 136,87,81,66
 Lyda, Brenda Carolyn 108
 Lyons, Patricia Linda 108

McAuley, Thomas Joseph 108
 *McCall, Joseph Carols 108
 McCall, J.D. 44
 McCall, Laverne Thomas 45
 *McCall, Ralph Cornelius 108
 McClannan, Sylvia Lue (R) 136,68
 McClary, Marjorie Louise 109
 McClellan, Elias Whilden 109
 McClure, Robert Boliver, Jr. 109
 McCorkle, Patricia Elaine 109
 McCown, Elizabeth Todd (R) 136,67
 McDonald, Henry Clyde 48
 McFarlane, Thomas Andrew 109
 McGarry, John Francis 109
 McLarty, Emmett Kennedy, Jr.
 McNeely, William Lee 109
 McNeil, Barry Clayton 109

Mace, Michael Timothy (R) 136,84,85,69
 *Macfie, Spencer Morgan (R) 136,67
 *Mackey, John Stephen 109
 Madrigals 85
 Maiden, Laura Ann 109
 Maliniak, Tonja Lea 109
 Maney, Annette deLiesseLine 109
 Marchant, Amy Clair 109
 Marcinak, Casper Freddy, Jr. 109
 Marlow, James Richard 109
 Marr, Cindy Lee (R) 36,63,72,164,66
 Marshals 71
 Martin, Glen Allan 121
 Martin, Leighton Wright 48
 Martin, Ruth Scroggs 45
 Marvin, Richard Morris 109
 *Mason, Clara Elaine (R) 136,81,74,76,90,201,68
 Massie, David Wayne (R) 136
 Mather, Carol Elizabeth 109
 Means, William Harrison 109
 Mehaffey, Joseph Allen (R) 136,81,76
 Meloon, Patricia Cole 109
 Men's House Council 65
 Messer, Marshall 45
 Merricks, Brenda Anne 109
 Merrell, Benjamin Perry 121
 *Merrill, Charles Riley (R) 136,74
 *Middleton, William Michael 109
 *Miquel, Mercedes 109
 Miles, William Louis 48
 Miller, Carol Ann 109
 Miller, Harvey Horatio 48
 Miller, Janet Loraine 109
 Miller, Karen Irene 109
 Miller, Rebecca Lynn 109

Miller, Ronald Carroll 109
 Milton, George Cary (R) 136,65,67
 Mizell, Margaret Rushing 110
 Monteith, Irma Rahn 45
 Montgomery, Doris Evelyn 45
 Mooney, Harold Clinton (R) 136, 80, 76
 *Moore, Clifton Douglas 110
 Moore, Edwin Taylor 110
 Moore, Florence Jacqueline 110
 Moore, Janis Clark 110
 Moore, Marilyn Jennings (R) 110
 Moran, Hugh Alexander, Jr. (R) 136,78,148, 69
 Morgan, Marcia Holly 110
 *Morgan, Ronald Harry 110
 Morton, Jane Elizabeth 110
 Moser, Patricia Ann 110
 Mountaineers 88-89
 MSM 80
 Mull, Janice (R) 66,136
 Mulligan, Sherron Jean (R) 68,164,136
 Mullis, David Lee 110
 Munro, Grace Jackson 49
 *Munro, Maxie Genevieve (R) 137,70,71,82, 74,166,90
 Murphy, Thomas A.J. (R) 137,79,67
 Murray, Douglas Timothy 49
 Murray, Mary Frances 110
 Myers, Nancy Faye (R) 137,84,76,75

 *Nantz, Jeffrey McKinze (R) 137,162
 NCEA 86
 Neal, Patsy 49
 Neeson, Frederick Joseph 110,159
 Nelson, Gregory Bruce 110
 NEMOS 68
 Neville, Candice Patricia 110
 *New, Janet Marion (R) 137,70,71,72,87,82, 74
 Newman, Jessica Odell (R) 137,75,168,36
 Newman, William Randolph (R) 137,166
 Nichols, Linda Ruth (R) 137,63,87,80,75
 *Nicholson, Arnold Dean 110
 Nicholson, Bobbie Jean 30
 Nocerine, Ernest Risden 110
 Nolen, Rachel Dawn 110
 Norris, Nell Padgett 45
 *Norton, Davina Elizabeth (R) 137,74
 Nunes, Wilbur Joseph (R) 137,73,69

 Oates, Janice Lynn 121
 Oberholtzer, Alice Evelyn 110
 O'Brien, Catherine Beatrice (R) 137
 *O'Dell, William Rufus, Jr. (R) 137,70,74,75
 Offcult, Linda Sue 111
 Ogburn, William Robertson, Jr. (R) 137
 Otterness, Paul Dylan (R) 137,201
 Owen, Elizabeth Bryan 49

 Pace, Dorothy Staton 45
 *Pace, Jo Ann 111
 Page, Marvin Jerome 111
 Page, Patricia Anne 111
 Pancoast, Lindsay 111
 *Parker, Sharon Elizabeth 111
 Patterson, George Henry 111
 Patton, William Hugh (R) 138,79,148,67
 Payne, Charles Lee (R) 138,69,56
 Payne, Kathy Mayo 111
 Peacock, Jacky Wayne (R) 138,65,22
 Peeke, Carol Jean 111
 Pertelote Staff 200
 Peres, Maria Pedro 50
 Peres, Utola Casanova 50
 Peterson, Deborah Knox 111
 Pettibone, Pamela A. 111
 Phi Theta Kappa 70
 Pilarski, Sue Tekla 111
 Pinkston, Patricia Harriet (R) 138,68
 Plott, Elizabeth Ann 111
 Poole, Artie Carroll 111
 Poole, Judy Patricia (R) 138,70,73

 Poole, Martha Gayle (R) 138,84,85,70,164,66
 Potter, Myron Elliot III 111
 *Powell, Girtha Lee (R) 138,74
 Price, Mark Edward (R) 138,63,70,89,87,84, 196
 Pruitt, Dorothy Ann 111
 Puckett, Harold Lee 111

 Rabb, Charlotte Rebecca (R) 138,84,85
 Railsback, Ora Lee 51
 Randall, Peggy Elaine (R) 138,75,66
 Reece, Mary Elaine 111
 Reed, Dorothy Lee 121
 Rees, Palma Wayne 111
 *Reese, Allison Wayne (R) 111
 Rehberg, Herbert Paul (R) 138,75,160
 Religious Emphasis Week 77
 *Reynolds, Wayne Douglas (R) 138,22,84, 85,76
 Richards, Stewart Wayne 111
 Riley, Judith Anne 112
 Rivers, James Lewis (R) 138
 Ritchie, Diane Walden 112
 Roberts, Lynne Virginia (R) 138,80,76,68
 Robbins, Brenda Jane 112
 Roberts, Robert Martin (R) 139
 Roberts, Eston Eugene 51,42
 Robertson, Cynthia Anne 112
 Robinson, Deborah Marie 112
 Robinson, Lois Barbara (R) 139,63,75
 Robinson, Sam Lowery, III 112
 Robinson, Stephen Noel (R) 139,148
 Rodger, Jeffrey C. 112
 *Ross, David Edward (R) 139,74,78,75
 Roy, Brona Nifong 45,200
 Roy, Charles Edward 51,71,78,87
 Rozzelle, Jan Dolores (R) 139,74,66
 Rudisill, Elizabeth Gale 112
 Rutledge, Juliamae (R) 139,71,70,84,85

 Sams, Deborah Jo 112
 Saunders, Calvin McKinley 112
 Schuttner, Kathy Gail 112
 *Scruggs, William Gene 112
 Searle, Edward Cornelius 112
 Selleck, Jeanette 112
 Semken, Susan Rebecca 112
 Senn, Cynthia Lynn (R) 139,70,71,72,81,75
 Sessions, Ann 112
 Severt, Nancy Jo 112
 Shad, Peggy Suzanne 113
 Shawhan, Laura Lee (R) 139
 SGA 62
 Shearouse, Floyd Nash 52
 Shelor, David Evans (R) 139
 Shennan, George Leiper 113
 *Sheridan, Wendy Jo (R) 139,74,70,71,72,22, 75,62,90,66
 Sherrill, Judith Lynn (R) 139,66
 Sherrill, Lanell 113
 Sherrill, Rebecca Ann (R) 140,150,161
 *Sherrill, Ronnie Lee (R) 140,150,161
 Shipmen, Loris 52
 Shockley, Doug Anthony (R) 140,75
 Shook, David Charles 113
 *Shook, Sharon Elaine (R) 140,80,74,86
 *Shope, Gary Dale 113
 Sigman, Ena Kate 52
 Sigman, Loiselle (R) 140,73,78,80,84,164
 Sim, John Anson (R) 140,75,58
 *Simpson, Gary (R) 140,150,74
 Sink, Russell Wayne (R) 140
 Sisk, Jill Martin 113
 Skarinka, Peter Adam 113
 Smith, Anna Meree 45
 Smith, Cynthia Lorraine (R) 140,164,78
 Smith, David Lester (R) 140
 Smith, Donna Marie 113
 Smith, Doris Elizabeth 113
 Smith Larry Bolling (R) 140,67,160
 Smith, Norman Kisner 113

 Smith, Salley Ann 113
 Smith, Sue Diane (R) 141,72,63,66
 Smith, Wallace F. 113
 Soccer 148,149
 Somers, Jane Harvey 114
 Spain, Thomas Chandler (R) 141,79,90
 Spanish American Club 75
 Spano, Jeanne L. 114
 Spillers, Mary Jane 114
 Squitier, Kurt Michael (R) 140,148,67
 Stanford, Ronald Elmer 114
 Stephenson, Sallie Aycock 114
 Stepp, James Curtis, Jr. (R) 141,166
 Stepp, Jennie Houston 114
 Stevens, Donald Lee (R) 141, 166
 Stevenson, Mary Wilson 52
 Stewart, Wesley (R) 141,75
 Stokes, Rhonda Lu (R) 141,81,88,56,57
 Stormes, Louise Powell 114
 *Storrs, Kimberly Ann 114
 Stoudenmire, Charles David (R) 141,65,75, 162,69
 Stout, Miriam Mays (R) 141,90
 Straight, Rebecca Ann 114
 Stress, Marilyn Joan 114
 *Strickland, Brenda Esten 114
 Sullenberger, Brenda Esten 114
 Summer, Charles Forrest III 114
 *Summey, Barbara Lucille 114
 Suzza, Neil Edworth 114

 Talley, Harriett Whitworth 53
 Talley, Robert Thad 53
 *Takahshi, Yoshiharu (R) 114
 Tauscher, Aglia Hopper 53
 Tauscher, Gerhardt Volker 53
 Taylor, Weaver Rex 115
 Tawney, Harrison Elliott
 Taylor, Eben 77
 Tennis 160
 Thomas, Aaron Dallas (R) 141,166
 Thomas, John Roger 115
 Thomas, Pamela Marshe (R) 141,63,72,168, 14,66
 Thompson, Dianne Mercita 115
 Thompson, Doris 54
 Thompson, Haywood Morris, Jr. 115
 Thompson, Joyce Ann 115
 Thompson, Michael Eugene (R) 141
 Thompson, Russell Wade (R) 141
 Thomson, Robert John 115
 Thrower, Anita Louise 115
 Thurston, Jeannie Sue 45
 Tibbs, Harry David (R) 141,65,73,57,73,77
 Tilley, Dianne Elizabeth (R) 141,76,80,82,84,85
 Tillotson, Laura Virginia 54
 Tinchler, David Orville 115
 *Tinsley, John Kelvin 115,159
 Track 158
 Trammell, Marshall Wilson, Jr. (R) 142,75, 200,69
 *Trent, Joseph Richard 115
 Trotter, John Boyette (R) 142,150,161
 Tucker, Robert Quait 115
 Turner, Richard Earle (R) 142
 Troccoli, Margaret Rose 121

 Underwood, Rosemary (R) 142,164

 Vanderzicht, Linda Ann 115
 Vanneman, Samuel Child 115
 Van Netta, Kathleen Lois 116
 Varin, Jeanne Holt 55
 Vasseur, Nize Almada (R) 142,72,76,80,84, 85,75,66
 Vernon, Charles Gary 116
 Vinay, Susan Elizabeth 116
 WAA 164
 Walker, George Thomas 45
 Walker, Jay Dell (R) 142,67
 Walker, Leslie Ann 116

Walker, Sherri Jane 116
Wallace, Alan 55
Ward, Troy Randall (R) 56,142,67,158
Warlick, John Nixon (R) 142,75,162,166
Watson, Gail Leslie 116
Watson, Patricia Alice 116
Watson, William Bruce 116
Wayant, Helen Catherine 116
Weatherman, Kenneth Wayne (R) 142,75
Weathers, Bob Young (R) 143,67
Weir, Susan Elaine 117
Welborn, Gayle Hudson 117
Welsh, Frances Kay 117
West, Patricia Diane 117
Weston, Douglas Winn 117
Westminster Fellowship 82
Whatley, George Larry 55
Whatley, Marion Purcell 55
Wheeler, Barry Cale (R) 143,62,148
Whelden, Stanley Norris 117
White, Joan Elizabeth 117
White, Larry Jerome 117

Whitehead, Diane Anita 117
Whitehouse, John Kalley (R) 143,67,166
Whitten, John Raymond, Jr. (R) 143
Whittington, Ronald Evan 117
Wiggins, Constance Ann 117
Wilkie, John Earl 117
Wilkinson, Marion Jean 118
Williams, David Gordon 118
Williams, Edwin Winston 55
Williams, Elizabeth Lockey 55
Williams, Holly Marie 118
Williams, Robert Leslie (R) 143,166
Williams, Rose Mary (R) 143,164,14,62,66
Williams, Warren Robert (R) 143,150,166
Wilson, Erica Jean 118
Wilson, Janice Dianne 118
Wilson, Richard Lee 55
Wilson, Sheila Ann 118
Windham, Tenna Coleman 118
Witte, Barbara Jane (R) 143,68
Wolfe, Charles Thomas (R) 143,158,90,65
Woodall, James Parham (R) 143,67,148

Womack, Judith Renee 118
Wong, Sien Tung 118
Woodson, John Norman (R) 143,65,84,85,69
Wooten, Marianne Frances 118
Wyke, Brenda Adele 119
Wysong, Edith Katherine (R) 143,65,78,75,87,
164,168,66

Virmont, John Lowell 121
Vaughan, Terry Austin 121

*Yarns, Robert Bernard 119
Yeager, Nancy Sue 119
Young, Nancy Truesdale 119
Young, Thelma Nelson 45
Yvill, William (R) 143, 69

Zehrunge, Susan Ann 119
Zeugner, Michael Howard 121
Zumstein, Nathanael G. 119

In this, the last of my work as editor of the PERTELOTE, I want to express my appreciation to all those who have helped me with this edition: Mrs. Roy, all the members of the staff who worked so hard and so long, and to you, the student body of Brevard College. In this book we have tried to compile memories of every aspect of student life. Perhaps the meaning is between the lines, not in them—look for it—we tried to put it here.

Patti Keith, Editor









