



1209 / 1968









PERTELOTE 1968
VOLUME-THIRTY FOUR
Brevard College
Brevard, North Carolina

CONTENTS

INTRODUCTION	1
ACADEMICS	34
CLASSES	56
ACTIVITIES	110
SPORTS	146
COMMUNITY	172
INDEXES	200
PERTELOTE STAFF	212
EPILOGUE	215

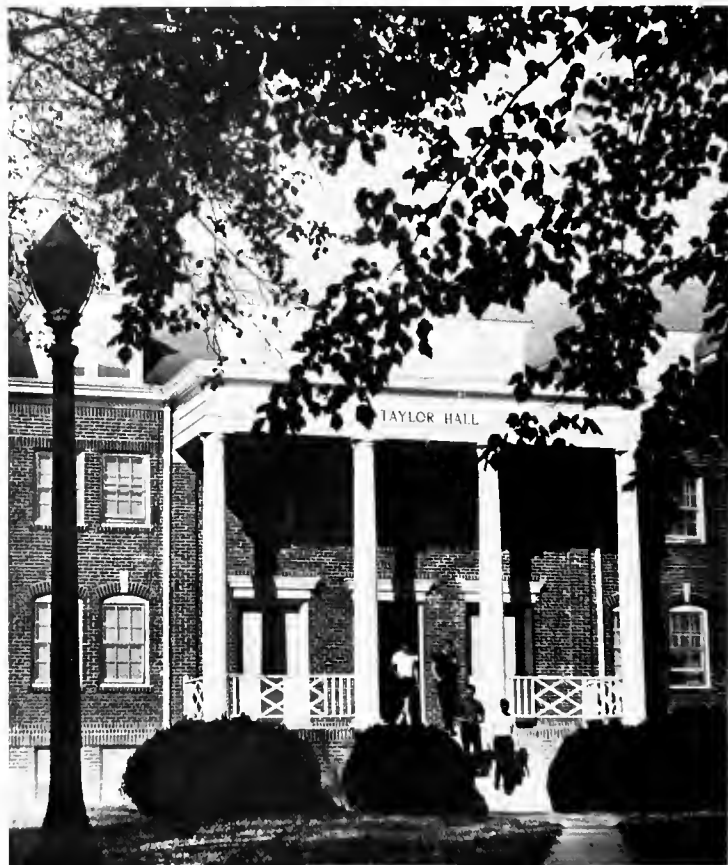



Perspective is . . .

*. . . Brevard College in the making . . . as seen objectively
by an observer . . . a cluster of buildings . . . the external
framework of learning . . .*



... forming an empty campus ... distorted by first impressions ... out of focus ... an empty classroom ... serene, colorless ... creating an image of a barren, lifeless environment ... a misrepresentation ... an impersonal view ...

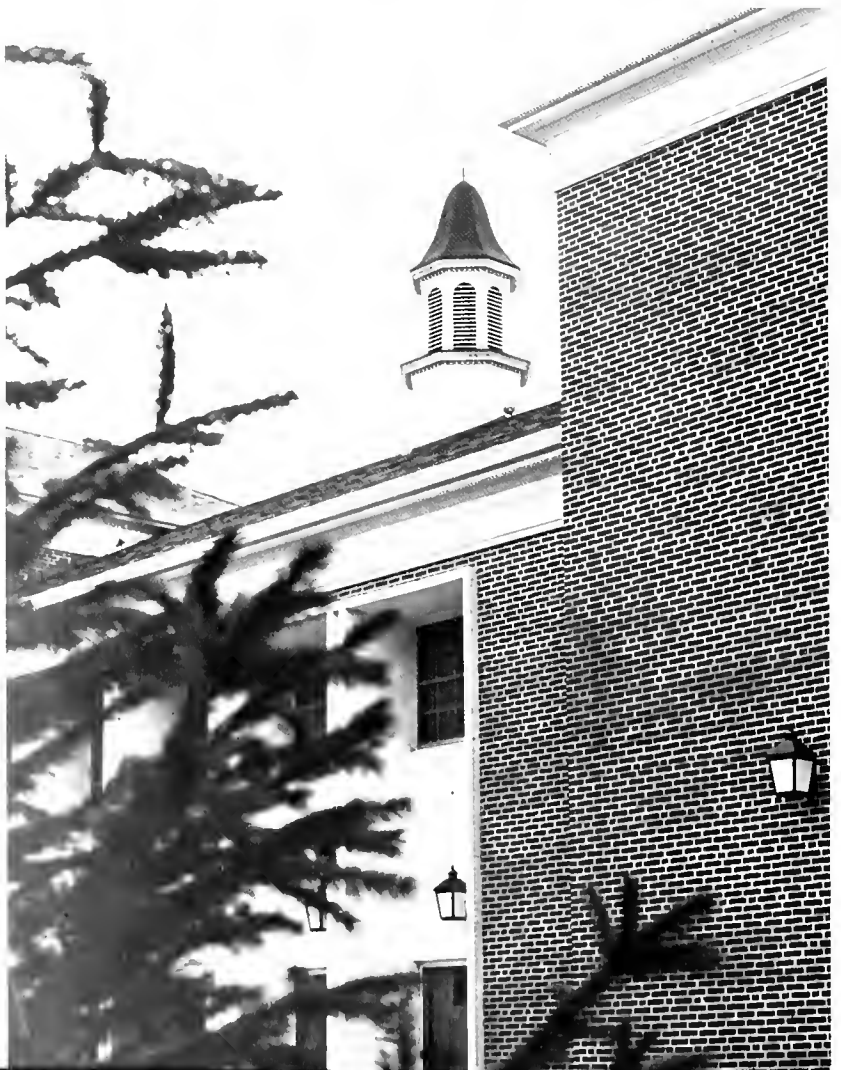

A Superficial View of College Life





... but the vacuum is soon filled with students ...
waiting to learn ... to become a part of campus life
... to mature ... each contributing to the whole
... forming the very essence of college life ... yes,
people ... creating their own small world ... a world
complete in itself ... an entity of oneness.

The Missing





Element . . . the People



The people are everywhere . . . experiencing the frustrations of registration . . . the beginning of studies . . . lectures in the classrooms . . . research in the library . . . bringing with them the emergence of daily routine . . . people beginning to examine life . . . exploring, questioning, seeking knowledge about the world in general and life in particular . . . creating a perspective much more personal . . . gaining an inside, realistic view of college life.



People . . . Personalities





Pattern





Faces are life . . . pictures of personalities . . . thermometers of emotions . . . Brevard College in its proper perspective. It is . . . the face of a friend . . . smiling with warmth, thinking in solitude, sharing joy . . . a form of self-expression. It shows . . . bewilderment, concentration . . . anticipation . . . a frivolous outlook on life. The face is a reflection of life as it is . . . of the internal core of a college.



Faces . . . Showing a Diversity of Emotions





Lyceum programs . . . adding another aspect to campus life . . . featuring eminent professional artists . . . enriching the educational program culturally . . . imparting to the student knowledge of the fine arts . . . admiration of talent perfected . . . fostering a sense of appreciation for dedicated and fascinating people.

Dede Pierce, Trumpeter

The Preservation Hall Jazz Band — one of the last of the originals.





Laurindo Almeida, Classical Guitarist

*An Added Dimension
to Education*



Shakespeare's "Comedy of Errors"



Each member of the band had his own distinct style.

American Classical Theater's second consecutive performance here.

Homecoming . . . on the outside — the beauty of fall . . . on the inside—the beauty of the queen and her attendants . . . still another important phase of the yearly activities.

Patti Page, Sophomore Attendant



Linda Smith, Freshman Attendant



Bonnie Brewbaker, Freshman Attendant

Sheila Wilson, Sophomore Attendant





lively



thoughtful



serene

*Homecoming Court
1967*

lively

a queen . . . Diane Ritchie





The Excitement of Homecoming

Lively cheerleaders . . . enthusiastic spectators . . . a beautiful court . . . a spirited team . . . returning alumni . . . made this a memorable day.



*The Coming of
Christmas . . .*

*. . . a coloring of our dream world . . .
when everyone is in a festive mood . . .
a brighter perspective . . . a time of gath-
ering together to enjoy the season and its
meaning . . . bringing with it the Christ-
mas Dance . . . the lovely court . . . the
queen of the yuletide season.*



Cathy Wayant, Sophomore Attendant



Judy Heyland, Sophomore Attendant

Queen Holly Williams





Kay Asbury, Freshman Attendant



Eileen Christopher, Freshman Attendant





Winter Sifts in Whispered Happiness

*Winter bliss . . . molding our snowmen
. . . a world of icicles and Santa Clauses
. . . a small, snowy sphere . . . celebrations
at the college.*

*Another aspect . . . returning home to
families . . . a time of relaxation . . . a
time to be thankful . . . a snow-laden cross
in the chill of winter . . . solitude with
ourselves . . . with God.*

*Winter . . . in contrast . . . shoveling away
the cold . . . for a select group of students,
a sunset in the Bahamas . . . melting away
the chill of winter . . . bringing Christmas
cheer in an unusual way . . . a rewarding,
memorable experience.*





Self - Expression Found in



Zen Den. . . a combination of the colorful and the unusual . . . posters and colored lights transforming the student union into a happening . . . music from a newly formed campus band . . . folk singers offering their talent for a moment of relaxation . . . followed again by a frenzy of pop music and dancing.



Zen Den





Sophomore Attendant Brenda Wyke.



Freshman Attendant Leia Elg.

Delphian Sweetheart



Freshman Attendant Hazel Chapman.



The dance . . .



. . . red carnations.



Sophomore Attendant Susan Darlington.

and Her Court

The coming of Valentine's Day . . . bringing happy sentiments with a dance sponsored by Nemos and Delphians . . . featuring the Ambassadors . . . highlighted by the presence of the Sweetheart Court . . . the suspense . . . the coronation of the Delphian Sweetheart.

Delphian Sweetheart Pat McCorkle.





Bonnie Breubaker, Miss Freshman

Mr. and Miss Freshman



Ronnie Vance, Mr. Freshman





Mr. Sophomore, Dennis Carrick



Miss Sophomore, Kay Welsh

Mr. and Miss Sophomore

Active students . . . participating in all phases of campus life . . . from cheerleader to basketball star . . . from S.G.A. secretary to dorm president.





Queen Sue Anderson



... peppy cheerleader



... little girl



... fun-loving



Brenda Wyke, Sophomore Attendant



Leis Elg, Freshman Attendant



Marian King, Sophomore Attendant

Melanie Beasley, Freshman Attendant

Spring Court 1968

The passing of winter into spring . . . the coming of the last dance of the year . . . the final event before exams and graduation. A bright memory . . . a Spring Court and Queen . . . entertainment by the fantastic Johnny C. . . a fitting climax to an exciting, yet perplexing, year.



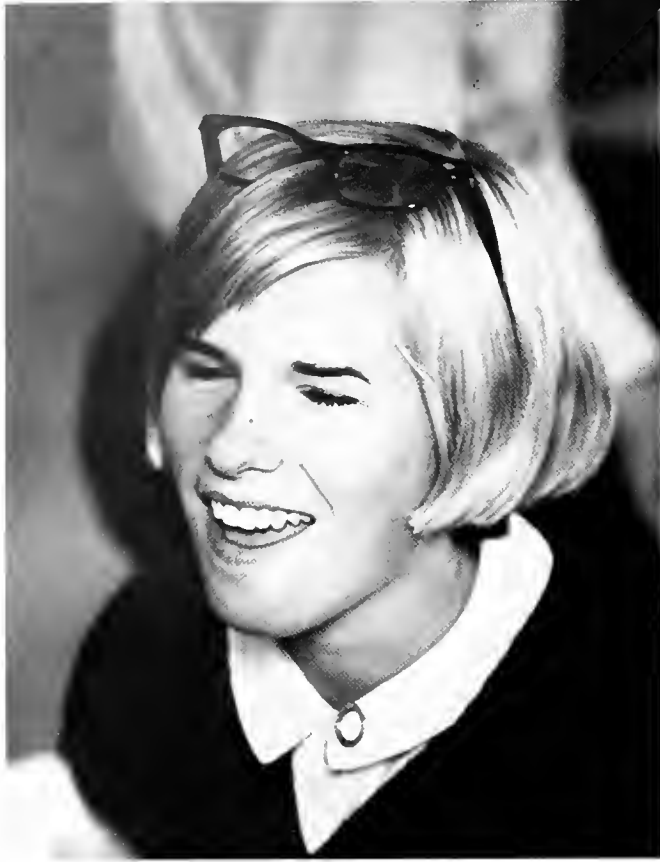

*Memories of time . . . filled with smiles
and laughter, the light side of college life
. . . the moments and events we remember
and enjoy long after they have passed.*

Spontaneous Laughter . . .





to Fill Spare Moments

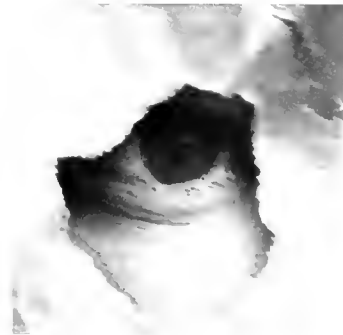



Countless memories . . . of our every day routine of class . . . when hours passed slowly — or much too quickly. For the year is over . . . leaving us to wonder where time has gone. Yet, as we leave, we realize how full the time has been . . . and how our perspective has broadened.



An End From Which to Begin

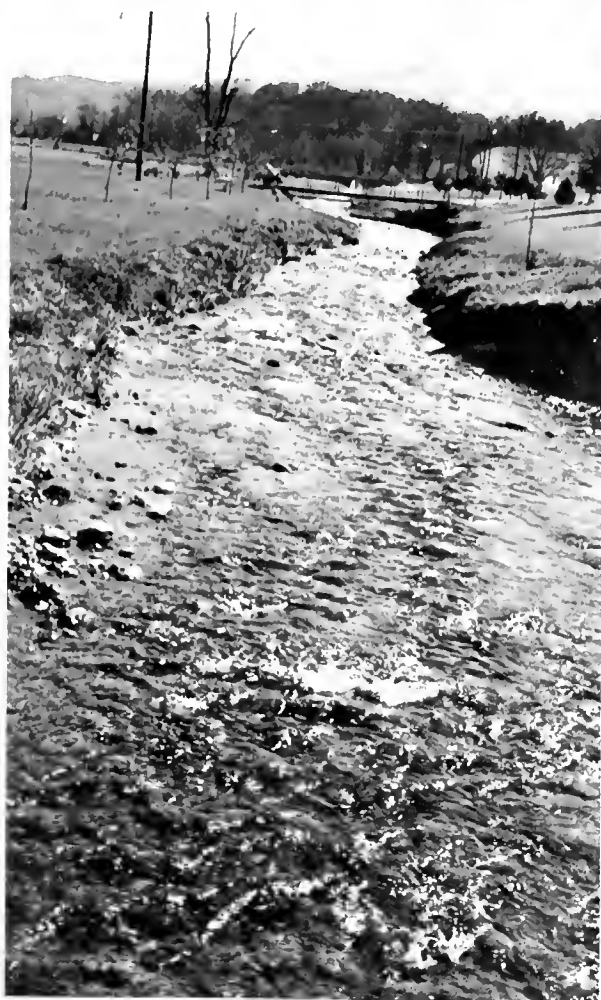

ACADEMICS



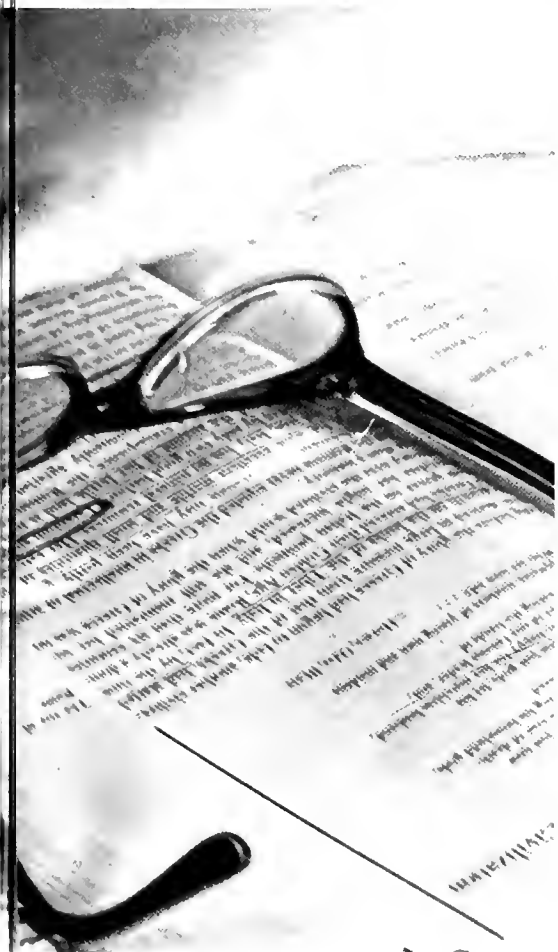



DR. MCLARTY — PRESIDENT-ELECT OF THE NORTH CAROLINA ASSOCIATION OF JUNIOR COLLEGES

President and Mrs. McLarty are a welcome addition to all activities on campus.



The outstanding personality of Dr. Emmett Kennedy McLarty, Jr., President of Brevard College, is an inspiration to each individual. He has many responsibilities and yet he is never too busy to listen to a student's problems. He strives to represent Brevard College well in every aspect. Dr. McLarty is truly a man of distinction — an example to follow.

Dr. McLarty enjoys stopping to chat with students in spite of his busy schedule.



A part of the tradition of Brevard College — Dr. McLarty's chalk talk.



MR. LAWING: As both Dean of Men and Financial Aid Director Mr. Lawing faces many serious problems daily.



MR. HARDIN: Various types of financial problems face Mr. Hardin, the new Business Manager.



MR. ROBERTS: Mr. Roberts finds that as Dean of Students he must communicate with each individual.



MR. CORT: A former student, Mr. Cort, has returned as Director of Admissions.



MR. ROY: In addition to teaching Religion, Mr. Roy also serves as Chaplain.



MR. BOWLES: "A man with a plan" for the future of Brevard College — Public Relations Director, Mr. Bowles.



MRS. CORT: Joining the staff as Dean of Women was Mrs. Cort.



**GREATER RAPPORT
ACHIEVED IN
STUDENT-DEAN
CONTACTS**

Dr. Harris is active in community as well as college affairs.



Freshman Sherry Baldwin and her father, a Brevard alumnus, are welcomed.

"May I drop English since I'm flunking it?" "How many hours and q. p.'s do I need?" "Must I take all the required courses in order to graduate?" Such are the questions which are frequently asked in the office of Dr. J. Braxton Harris, Dean of the College. From him students learned their scholastic requirements and secured permission to take additional credit hours. He was well acquainted with each department of study and its particular needs. Dean Harris wrote several thought-provoking editorials for the college newspaper and spoke at various assemblies. This capable Dean often gave personal counsel to students and aided them in making decisions, including transfers to senior institutions.

COLLEGE SUCCESS SEEN IN OFFICE EFFICIENCY

A test perhaps?



Danny Hart Bost
Assistant in
Admissions



Mabel McNeely
Alderman
Assistant
Director of
Admissions



Roscoe James
Alderman
Manager of
College Store



Shirley
Ashworth
Secretary to
the Business
Manager



Louise Faulkner
Brackett
Beam Residence
Hall Counselor



Gertrude Goodwin
Brown
Beam Residence
Hall Counselor



Corrie Lee
Burdette
College Nurse



Elsie Perry
Burhans
Faculty Secretary



Quentin Eugene
Cantrell
Director of
Maintenance



IBM



"O.K., young lady, which one will it be?"



Betty Robinson
Choate
Secretary to
Personnel Deans



Mary Kirkpatrick
Cox
Director of
Cafeteria



Imogene
Monteith
Eaker
Secretary to
Admissions



Anna Smith
Eppers
Clerk for
Office
Services



Mildred Talley
Fiske
Secretary to
Science
Faculty



Rowe Burrell
Fortune
Assistant
College
Nurse



"Good morning, Brevard College, may I help you?"

**PUBLIC RELATIONS TOURS
IN SEARCH OF STUDENTS**



Pictures for ID cards are a part of registration, too.



Helen Morrow
Furr
Secretary to
Music
Faculty



Clarence Allman
Goldsmith
Supervisor
Of
Housekeeping



Louise McCarn
Kenerly
Secretary to
the President



Laverne Thomas
McCall
Assistant in
College
Store



Ruth Scroggs
Martin
Secretary to
the Dean



Irma Rahn
Monteith
Bursar



Doris Evelyn
Montgomery
Assistant to
Business
Manager



Nell Padgett
Norris
Taylor Hall
Counselor



Dorothy Staton
Pace
Bookkeeper

Director Mrs. Norris and Mrs. Lawing make a final check before Taylor Open House.



"Chapel seating chart or absences, Mrs. Choate?"



Brona Nifong
Roy
Recorder



Sherry Fendley
Waldrop
Receptionist and
Secretary to Director
of Public Relations



Georgea Thomas
Walker
Green Hall
Counselor



Thelma Nelson
Young
Jones Hall
Counselor



The new James Addison Jones Library.

STUDENTS SEEK ANSWERS TO MAN'S ETERNAL QUESTIONS



Art students receive much individual help from Mr. Murray.

The story of Brevard College is closely woven with the growth of the physical plant. This year, students were greeted at the fall term with a spacious new library. The book collection of 25,000 volumes is growing at a rapid rate. A conference room, rooms for microfilm readers, and a listening table with a collection of records in music and literature, as well as a zerox machine are some of the features that help to make the library a great asset.

Presently under construction is a new cafeteria to be in use at the beginning of the 1968-69 session. A new college store and lounge are planned as part of the enlarged student center complex.



Using outside materials stimulates spirited discussion in Mrs. Daye's health classes.



NELSON FALLS ADAMS
Music



SARA SCOTT BEARD
English



WILLIAM NOTT BEARD
Mathematics



KATHRYN FAYDEN
BOHAN
Mathematics



JOSEPH CATES BOWLES
Director of Public
Relations



SAMUEL ANGLISS
BREWTON
Engineering Drawing



CHARLES CHRISTOPHER
CORT
Director of Admissions



ELIZABETH RANKIN
CORT
Dean of
Women and Psychology



RACHEL CATHEY
DANIELS
Mathematics



**BARBARA WATKINS
DAYE**
Health and
Physical
Education



**PSYCHOLOGY AND HISTORY
SEMINARS HELD.**

Col. Beard has joined the faculty this year
in the field of mathematics.



**JOSEPH MOORE
DIXON**
Librarian



**CHARLES RAY
FISHER**
Business



**ELLIOTT
WANNAMAKER
HARDIN**
Business Manager



**JAMES BRAXTON
HARRIS**
Dean of the
College



One of the most interesting discussions during the year was the Seminar
on Dreams.



NELL HINES
HARRIS
Sociology



HARRIET
TAYLOR
HERRING
Music



DAVID
MICHAEL
HOLCOMBE
History



WILLOUGHBY
GWEN
JARRELL
History



ROBERT LEE
JEFFERS
Biology



BILLIE WEST
LAWING
Library Assistant



LUTHER HAROLD
LAWING
Dean of Men and
Financial
Aid Director



HENRY CLYDE
McDONALD
Engineering
Drawing



LEIGHTON WRIGHT
MARTIN
Health and Physical
Education
Director of
Athletics



WILLIAM LOUIS
MILES
Religion and
History



LOUISE PEAVY
MILLER
Music



DOROTHEA JOAN
MOSER
Music

Brevard College had an enrollment of 645 full-time students — the largest in its history. Many new faculty members were added as Brevard expanded its educational program. Each student was given an opportunity to develop his talents to the fullest. The close teacher-student relationship is one of the most important assets. This, more than any other characteristic, attracts students to Brevard College.



Mr. Wilson, history instructor, is never too busy to stop and speak with a student.



A relaxed atmosphere in Biology class is very often a rewarding one.



JANETTE IRENE
MOSER
Library
Assistant



GRACE JACKSON
MUNRO
Business



DOUGLAS TIMOTHY
GORDON MURRAY
Art



PATSY NEAL
Health and
Physical Education



"You can't make me smile if I don't want to."



**BOBBIE JEAN
NICHOLSON**
Chemistry



**ELIZABETH
BRYAN OWEN**
English

INTERNATIONAL FLAVOR ADDED TO FACULTY

Dr. Chorinjeth Rajagopalan, biology instructor, and Miss Nancy Ting, instructor in calculus and differentials, add an international flavor to a tremendous faculty. Miss Ting, a 1963 graduate of Brevard and a native of Sarawak, earned her A.B. at the University of North Carolina in Chapel Hill and her master's degree at the University of Alberta in Canada. Dr. Raj, as he is known, holds his B.S. and M.S. degrees from the University of Saugon in his native India. He received his Ph.D. from the University of Kansas.



**MARIO PEDRO
PEREZ**
Business
and
Spanish



**VIOLA CASANOVA
PEREZ**
Spanish

Miss Ting appeared amused at the answer to that question.



**DORIS
THOMPSON
POTTS**
Biology



**ORA LEE
RAILSBACK**
Physics



**CHORINJETH
RAJAGOPALAN**
Biology



**ESTON EUGENE
ROBERTS**
English



**CHARLES EDWARD
ROY**
Religion

GOAL OF ASSOCIATE MEMBERSHIP IN NASM ATTAINED



Private instruction — a necessity for every music major, yet quite unrewarding without many hours of practice.

Being elected as one of the few junior college associate members of the National Association of Schools of Music was the highlight of the year for the Music Department. Mr. Adams accepted the membership plaque at the annual meeting in Chicago in November. NASM is designed by the National Commission on Accreditation as the responsible agency for the accreditation of all music degree curricula, and its deliberations play an important part in music education trends in the country.

A Contemporary Festival was sponsored by the Music Department in the fall. Among many features was the presentation of a lecture-demonstration of the Strobe conn by Dr. Railsback of the Physics Department. He was instrumental in developing the device for calibrating sound frequency. Mr. Vladimir Ussachevsky, Chairman of the Committee of Direction of the Columbia-Princeton Electronic Music Center in New York, presented a lecture-recital on the use of electronic music.





ANN DANIEL SECKLER
English



JOHN WILLIAM SETZER, JR.
Religion



FLOYD NOAH SHEAROUSE
Mathematics



LORIS SHIPMAN
English



ENA KATE SIGMON
English



MARY WILSON STEVENSON
Library Assistant



ROBERT THAD TALLEY
Physical Education



CELIA HOOPER TAUSCHER
English



GERHARD VOLKER TAUSCHER
German



"Yes, that's a B-flat all right! !"



A familiar sight in the music library.

Mr. Adams accepts the certificate of associate membership in NASM for Brevard College.

STUDENTS STRIVE FOR

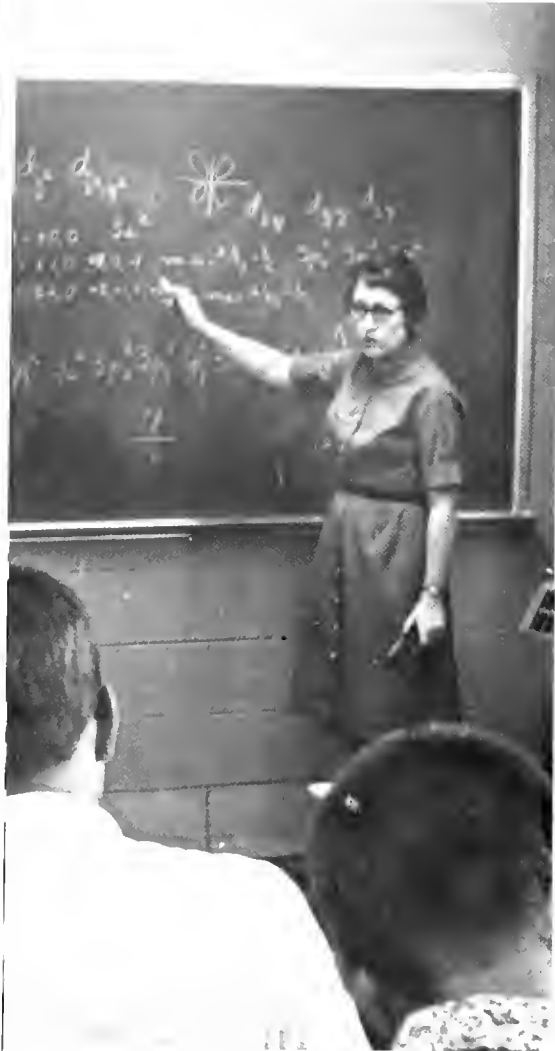

Note taking is an important portion of Miss Nicholson's Chemistry classes.



Mrs. Tauscher seems to be "measuring" the assignment.



HARRISON
ELLIOTT
TAWNEY
Psychology



JACQUELYN RAE
TAYLOR
English, Speech,
and Drama



LAURA VIRGINIA
TILLOTSON
Music



NIEN PING
TING
Mathematics



JEANNE HOLT
VARIN
French



GEORGE LARRY
WHATLEY
Music

ACADEMIC EXCELLENCE



"And it says right here . . ."



MARION PURCELL
WHATLEY
Music



RICHARD LEE
WILSON
History

Mr. Miles and Randy Ward appear to be amused by Ben's argument.



Details, details, details were the order of the day as Mrs. Potts discussed travel plans.



"What a coelenterate!"

ECOLOGY IN A CARIBBEAN LOCALE

Sea Stars, Sea Anemones, Sea Cucumbers, Wranglia, Turtle Grass, Sponges, Pistol Shrimp, Brain Coral.

Hopetown, Abaco, Bahamas was the setting. Here, a pilot group of ten Brevard College Marine Ecology students, directed by Mrs. Doris Potts, spent three weeks of their Christmas vacation in discovery and understanding of the relationship to one another and to their environment of marine flora and fauna. The beauty of the bay and its surrounding waters made it an invigorating study. Observing by snorkeling, diving for specimens, identifying the collected specimens and unusual lab exams gave the students a unique sense of accomplishment.

For the ten students, it was an unforgettable Bahamian Christmas filled with beauty, discovery and new experiences. Their hope is that other Brevard students, who wish to learn of Marine life in its natural habitat, will have the opportunity to do so through this exciting new program.



Could it be part of a pirate treasure?



"Hand me that net. I'll give that shark a run for his money!"

CLASSES



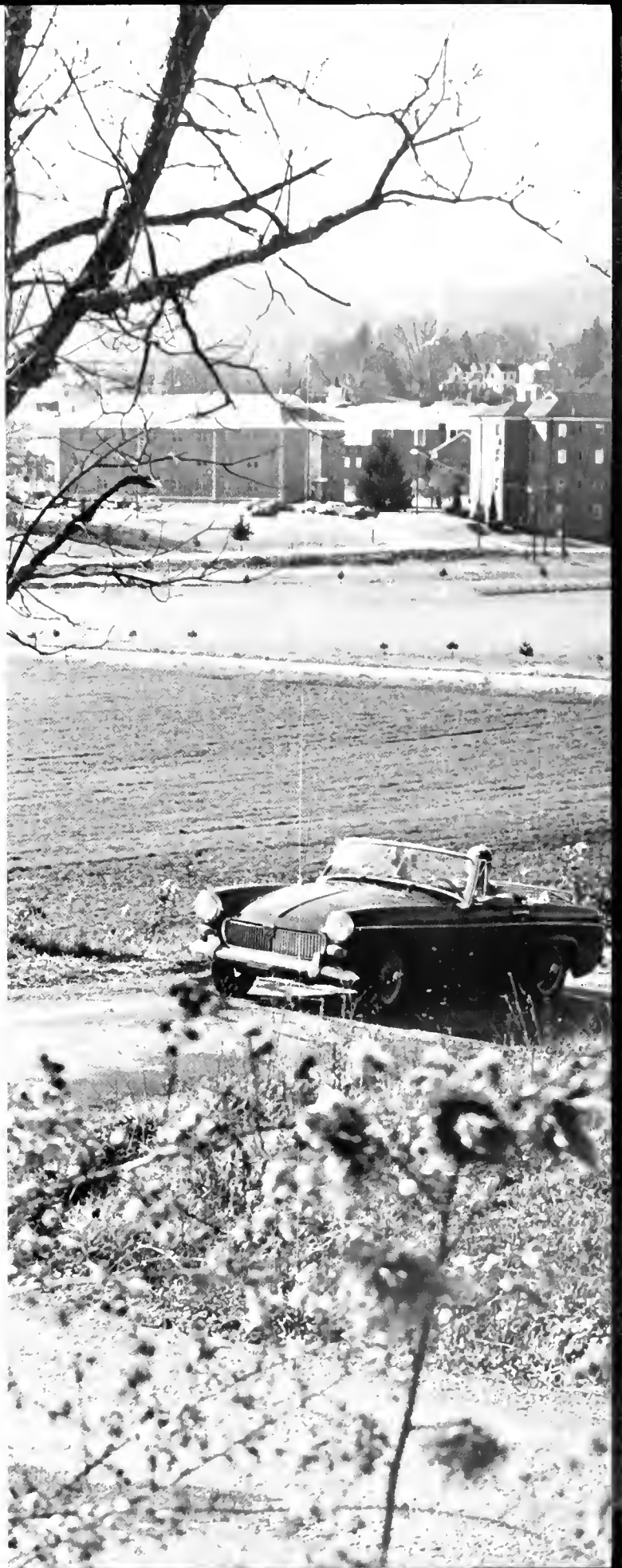



CLASS OFFICERS: Wayne Morton, president; Dan Clayton Johnson, vice-president; Beth Miller, secretary; and Hazel Chapman, SGA representative, directs the class functions of the freshmen.

A NEW YEAR . . . NEW RESPONSIBILITIES . . .

The largest class in the history of Brevard College arrived just a few days after the faculty-student workshop had begun. Students were warmly received by the Big Sisters and other student leaders who could share vicariously the experience of being a freshman, perhaps away from home for the first time. No sooner had the students started unpacking and meeting their roommates than the frantic pace of orientation week began with Dr. McLarty's annual speech to the incoming freshmen.

Then came tests, tests, and more tests, interspersed with meetings. Yet, finally the sophomores arrived and the freshmen could relax and become acquainted with college life. Relax? Well, if registration is relaxation. For the freshmen, registration was enough to depress the strongest souls. Still, they suffered through the ordeal, and prepared for the trying first semester of college when every freshman must take a closer look at himself.

For some, adjustment to the academic pressure was perhaps the most frustrating aspect of college

life. For others, the challenge of being on their own and making their own decisions presented the greatest difficulty. Whatever the situation, undoubtedly every freshman had adjustments to make, for college represents the break between adolescence and adulthood. Though they were still "green" and inexperienced they were forced to examine themselves and mature inwardly. This was the acceptance of responsibility and the acquisition of self-discipline. The majority managed to "stick it out" and soon became involved in campus life. Participation in social life and organizations gave them a new perspective. And then came Pledge Day, a time when freshmen proved they could "take it" and deserved to be a part of the group. Thus freshmen and sophomores became integrated as time progressed. After final exams and Christmas vacation, college once again became home. The freshmen were no longer "green"; they had learned much and would learn even more as they prepared to become next year's leaders.



I've heard of reaching for your goal, but this is ridiculous!



The President's Reception welcomed the 1967 Freshmen in a sincere, pleasing manner.

A TIME TO TAKE A CLOSER LOOK AT YOURSELF.



"But it's precision I'm after, and I think you can give it to me, Doug."

Larry and Mary realize a proper perspective includes a sound knowledge of the past as well as an awareness of the possibilities of the future.



FRESHMEN

LIFE IS VIEWED IN A NEW PERSPECTIVE.



Dan, you might as well let Bonnie have that cookie—that is, if you want to dance any more!



Watch your step, Judy.



"No need to hurry. We won't have any mail."





GARY WILLIAM ADAMS
Easley, South Carolina
LARRY WAYNE ADDINGTON
Winston-Salem
BETTY ANN ADERHOLDT
Charlotte
JEANNE THERESE AIMAR
Beaufort, South Carolina



THOMAS SLOOP ANDREWS
Lincolnton
BRUCE ALLAN ARMES
Jacksonville, Florida
LANA ROSE ARRINGTON
Mount Airy
PATRICIA FRANCES ARROWOOD
Gastonia



KAY CORINNE ASBURY
Crescent City, Florida
BUCKNER ASHBY III
Charlottesville, Virginia
LYNNETTE ELIZABETH ASHWORTH
Brevard
BETSY JANE AYERS
Charlotte



ARTHUR LEE BAKER
Bon Air, Virginia
SHERRY DIANE BALDWIN
Fletcher
DOROTHY VIRGINIA BANGS
Brevard
ELIZABETH LANDER BARBOUR
Winchester, VIRGINIA



YOLANDA ANNETTE BARILE
East Hartford, Connecticut
WILBUR ALLEN BARKER, JR.
Roanoke, Virginia
HUGH LINDSAY BARNES, JR.
Winston-Salem
RUDOLPH BLEASE BARR
Easley, South Carolina

FRESHMEN

YOU ELECTED THEM . . . REMEMBER?



The freshman elections really ran close — so close a re-election was necessary.

HUBERT EDWARD BATEMAN, JR.
Franklin
PHILIP EDWARD BAUGUESS
Kernersville
GARNETT RAY BEASLEY
Mount Airy
MELANIE ANN BEASLEY
Jacksonville, Florida



JERRY LEONARD BELL
Statesville
BARBARA LOU BESHEARS
Jacksonville, Florida
JANICE DEANN BOLICK
Hickory
MARY JO BONNETTE
Springfield, South Carolina

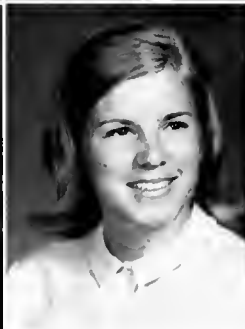



LINDA CARLANNE BOUCHARD
Largo, Florida
JERRY FRANKLIN BOWERS
High Point
SARAH ANNETTE BRADSHER
Reidsville
SUSAN WARREN BRANDT
Greensboro



BONNIE LYNN BREWBAKER
Bedford, Virginia
ROGER ALAN BRINK
Arlington, Virginia
WILLIAM H. BROOME, JR.
Gastonia
JOHN REAGAN BROWN
Andrews

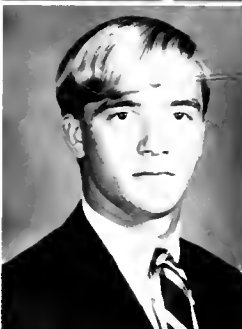

CHARLES JOSEPH BRYSON
Brevard
GENE ROGER BRYSON
Bassett, Virginia
ROBERTSON W. BUCK, JR.
Brevard
CAROL ANN BURSTON
Garden City, New York



ELDON LATHROM BYLAND
Brevard
RUTH ELEANOR BYRD
Brandon, Florida
DONNA GAIL CAMPBELL
Charlotte
JOHN THOMAS CAMPBELL
Greensboro



STEPHANIE SUE CAMPBELL
Key West, Florida
SUSAN GOODRICH CAMPBELL
Asheville
JAMES LEWIS CANTRELL
Brevard
MARTHA ELEANOR CASEY
Livingston, New Jersey

FRESHMEN



PAUL CHARLES CASEY
South Orange, New Jersey
JUDY LOUISE CATTANACH
Simsbury, Connecticut
STEPHEN REMICK CHANDLER
Salisbury
HAZEL PATRICIA CHAPMAN
Easley, South Carolina



CAROL FAYE CHARLES
Winston-Salem
RICHARD TALMADGE CHATHAM
High Point
EILEEN JOAN CHRISTOPHER
Daytona Beach, Florida
SUSAN RAY CHURCH
Wilkesboro



JOANNE JUDY CIPRIANI
Cherry Hill, New Jersey
LARRY ANDREW CLAYTON
Brevard
ROBERT HUNT CLAYTON
Brevard
PHILLIP L. CLONINGER
Newton



CYNTHIA ANN COGBURN
Columbia, South Carolina
PAULA JOYCE COLEMAN
Falls Church, Virginia
AVA JACQUELYN COLLINS
Hickory
VALERIE BETH COLTON
Durham



CANDICE SUE CONSOLVO
Fort Belvoir, Virginia
JOHAN C. C. VANHASSELT
Den Haag, Holland
DOUGLAS ALAN CORRIHER
Statesville
BETSY JANE COX
Arlington, Virginia

IS THIS WHAT I REALLY WANT TO DO?



Don't "Flake out" now, Roger. You've a whole semester's work yet to come.



FRANCES ELIZABETH CREASMAN
Dana
RONALD GARY CROSS
Topton
LARRY KENNETH CROSSWHITE
Bristol, Virginia
MOLLIE WANNAMAKER CROUSE
Charlotte



JACK ROBBINS CROWDER
Bethesda, Maryland
JUDITH ELLEN CRUM
Westfield, New Jersey
CYNTHIA SUE CUNNINGHAM
Fletcher
MARY MARGARET DANIELS
Alexandria, Virginia

FRESHMEN

ALWAYS SOMETHING NEW TO KEEP CAMPUS INTERESTING.



"Radio Free Brevard" broadcasts nothing but the truth, and that's "soul."

ROBERT LEMUEL DANIELS
Brevard
MARTHA PAGE DAUGHTRY
Lake View, South Carolina
CAROLINE LUCILLE DAUMER
Charlotte
JAMES PRYOR DAVIS
Brevard



LINDA SUE DEASE
Charlotte
MARGARET EVELYN DEAVOURS
Jacksonville, Florida
DEBORAH AILEEN DELKER
West Orange, New Jersey
JAMES WALKER DELOACH, JR.
Columbia, South Carolina



PATRICK ELDON DELONG
Brevard
JOHN REICH DIEMER
Winston-Salem
CHARLES RANDALL DILLARD
Jefferson
FAYE LOU DILLINGHAM
Brevard



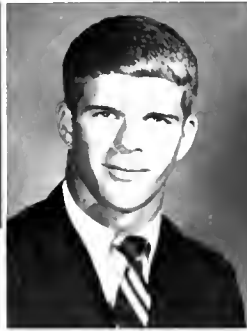

DAVID JONATHAN DILLS
Pisgah Forest
VELINA G. DIPASOUANTONIO
Wilmington, Delaware
JIMMY RAY DOLLYHIGH
Asheboro
RONALD TERRY DUGUID
Jacksonville, Florida



SAMUEL EDWARD DUNHAM, JR.
Mount Pleasant, South Carolina
WILLIAM CHARLES EDWARDS
Kernersville
HENRY MARVIN EIDSON
Greenville, South Carolina
LEIA JEAN ELG
Sparta, New Jersey

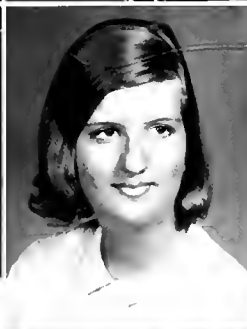

DONNA PAULINE ELLIOTT
Charlotte
JUDITH LILLIAN EMSLIE
Aiken, South Carolina
SALLY EUGENIA ENGLISH
Greensboro
DENNIS JOHN EULER
Coatesville, Pennsylvania



ALAN WALTER EVANS
Roanoke, Virginia
ROGER DALE FAULK
Sumter, South Carolina
RALPH THOMAS FEATH
Charleston, South Carolina
ANNA LYNN FISHER
Lake Toxaway



ROBERT WINSLOW FISHER
Arlington, Virginia
ELIZABETH ROSEMARY FLOYD
Jacksonville, Florida
DIANNE LILLIAN FLYNN
Glen Cove, New York
DAVID WAYNE FOSTER
Jacksonville, Florida

FRESHMEN

NEVER THOUGHT I'D BE CAUGHT LIKE THIS.



Go ahead, Marilyn, hit him while his back's turned!

DONNA LYNN FOX
Falls Church, Virginia
LINDA JOYCE FRANKS
Gainesville, Florida
LAURA JEANNE FULTON
Las Vegas, Nevada
JAMES BARTON FUSSELL
Front Royal, Virginia



EMILY LANE GALLOWAY
Kannapolis
DANIEL EUGENE GALYON
Satellite Beach, Florida
PAGE CLEMENTS GARDNER
Jacksonville, Florida
RICHARD TODD GARDNER
Statesville



JUNE DIANE GARREN
Pisgah Forest
LARRY RANDALL GARREN
Pisgah Forest
LARRY HUBERT GILBERT
Lincolnton
CANDICE TWITCHEL GLASS
Winter Park, Florida



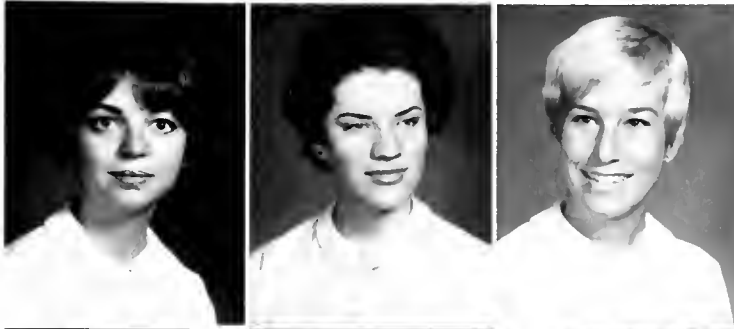

PATRICIA ELIZABETH GLASS
 Spruce Pine
 PATRICIA LEA GORDON
 Asheville
 MARILYN KAY GRAVENSTINE
 North Cape May, New Jersey



ROBERT GLENN GRAY
 Wilson
 JOHNNY RAY GROGAN
 Brevard
 JIMMY EARL GROVES
 Pisgah Forest



MARY LOUISE GUEST
 Brevard
 SUZANNE HACKETT
 Charlotte
 MARY LOUISE HALFERTY
 Fort Lauderdale, Florida
 CHARLES DANNY HALL
 Brevard



KATHY LEE HAMILTON
 Asheville
 BETTY JO HAMMILL
 Brevard
 ROBERT MARTIN HANSON
 Arlington, Virginia
 EVELYN LORRAINE HARDISON
 Arapahoe



JAMES PETER HARNEY
 Richmond, Virginia
 NANCY SUE HARRINGTON
 Hendersonville
 LARRY STEPHEN HAYES
 Herndon, Virginia
 STANLEY CARLTON HAYES
 Lakeland, Florida

FRESHMEN

ALLEN CHARLES HAYS
Rocky River, Ohio
HAROLD CLIFTON HEARNE, JR.
Gastonia
KATHERINE C. HEDRICK
High Point
LINDA LEE HEDRICK
Falls Church, Virginia

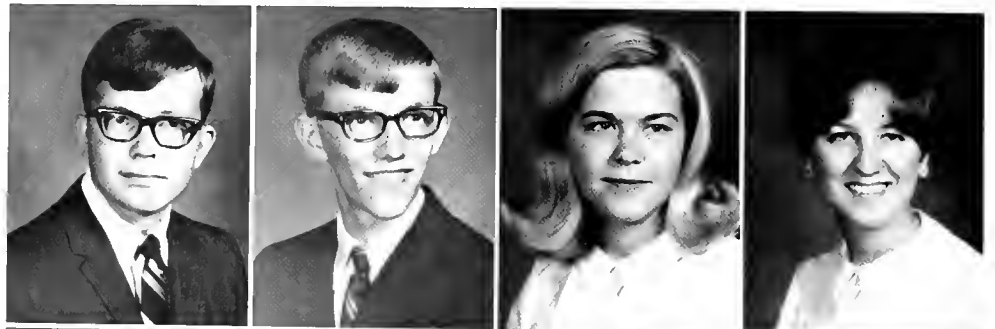

DIANE EDNA HELGESON
Asheville
JAMES KENNETH HODGE
Columbia, South Carolina
EDWARD PAUL HOLDER, JR.
Greenville, South Carolina
DONYS KAYE HOLTZCLAW
Penrose



NORMA FRANCES HOTALEN
Milford Pike, Pennsylvania
LUANNE SUE HUBNER
Pittsburgh, Pennsylvania
MARIE IRENE HUMPHREY
Summerfield
JOHN GREGORY HURST
Franklin



JIMMY LYNN HYATT
Dillon, South Carolina
JO ANN ICENHOWER
Highlands
JOHN JAY INGALLS
Fitchburg, Massachusetts
JOHN ULUS IRWIN, JR.
Sparta



JAMES GROVER JENKINS
Petersburg, Virginia
JUDITH ELIZABETH JENKINS
Largo, Florida
FRANKLIN HUNTER JEWELL
Waterford, Virginia
DANIEL CLAYTON JOHNSON
San Jose, California



ONE IMPORTANT EVENT OUT OF MANY



DON DANIEL JOHNSON
Kernersville



MALCOLM BLAIR JOHNSON
Brevard



MARGARET GAYLE JOHNSON
Brevard



JOHN MICHAEL JOHNSTON
Greenville, South Carolina



PHYLLIS JEANNETTE JOYNER
Belvedere, South Carolina



Mike lit a bonfire that sparked off one of the most enthusiastic home-comings Brevard has ever seen.

FRESHMEN

PERSPECTIVE . . . THE ONSET OF BOREDOM.



"George, don't just sit there and let Clyde to go sleep. Punch him!"

DAVID LAWRENCE KELLAM
Orlando, Florida
MADELYN FRANCES KEMP
Morehead City
JULIA ANN KIRK
Pompano Beach, Florida
DONALD T. KIRKENDALL
Silver Spring, Maryland



BETTY SUE KIRKMAN
Greensboro
ALICE JEANETTE KISSIAH
Charlotte
HENRY THOMAS KNOWLES
Gastonia
PATRICIA KNOX
Jacksonville, Florida





DAVID EMORY KRAUSE, JR
Maitland, Florida
CAROL LYNN KUPFERER
Ossining, New York
GEORGE LEE LAMB
Winston-Salem
TERESA DAWN LAX
Roanoke, Virginia



LINDA LUELLE LEAMAN
Asheville
LARRY EUGENE LEDFORD
Bryson City
CHARLOTTE REBECCA LEE
Greenville, South Carolina
THOMAS GREEN LEGARE III
Charleston, South Carolina



VALERIE ANN LEISHER
Camph Hill, Virginia
BRIAN EUGENE LEMMONDS
Pacolet, South Carolina
STEPHANIE LARKE LOFLIN
High Point
KEITH GILLESPIE LOHR, JR.
Cherryville



SARAH JOSEPHINE LOPEZ
Charleston, South Carolina
HUGH EXCELL LOTHERY
Brevard
JOHN CLARK LUM
Moorestown, New Jersey
BRENDA ANNETTE LYLES
Seneca, South Carolina



LINDA PAULETTE LYLES
Seneca, South Carolina
THOMAS CHARLES McCAGUE
Sarasota, Florida
DENNIS MCCARTHY
Falls Church, Virginia
JAMES FREDRICK MCCOMBS
Fairfield, New Jersey

FRESHMEN

COME ON! LAUGH OUT LOUD!!



That must have been a real classic, Ruth.

RICHMOND DEE McKINNISH
Pisgah Forest
EDWARD BAYNE McMILLAN
Cherryville
MARVIN LAYNE McMILLAN
Cherryville
JAMES CECIL McMINN
Mountain Home



DEBORAH SUE McPHERSON
Oxon Hill, Maryland
ALTON EARL MABB, JR.
Rocky Mount
RONALD JACK MACKEY
Pisgah Forest
REBECCA MARIE MANN
Brevard





VIRGINIA M. MARQUARDT
Cherry Hill, New Jersey
DAVID RHYNE MARVIN
Gastonia
DANA FAYE MASON
Brevard
ALICE VERNON MASTERSON
Wilmington, Delaware



GAIL ELLEN MATTHEW
Denville, New Jersey
HENRY MAXWELL
Hickory
MARSHA ANN MEARS
High Point
LAWRENCE BRUCE MELLOTT
Vienna, Virginia



BONNIE LEE MERRELL
Asheville
ALLEN AARON MIDDLETON
Stokesdale
ELIZABETH ANN MILLER
Dover, Delaware
MARSHA LEE MILLIKEN
Falls Church, Virginia



GEORGE HARRIS MILLNER
Brevard
SANDRA JOHNELL MIMS
Glen Rock, New Jersey
DANIEL NICHOLS MINTZ
Hendersonville
GEORGE ERNEST MISOYIANIS
Charleston, South Carolina



MARJORIE SUE MONROE
Laurinburg
SYLVIA ANNETTE MONTEITH
Pisgah Forest
SHARON LOU MOORE
Brevard
WANDA JANE MOORE
Pisgah Forest

FRESHMEN

JULIAN K. MORGAN, JR.
Barnesville, Virginia
MICHAEL JEROME MORGAN
Falls Church, Virginia
ROGER WAYNE MORTON
Westminster, South Carolina
JAMES BENSON MYERS
Concord



KENNETH WAYNE NAIL
Winston-Salem
SHERI KAY NELSON
Huntersville
JACK WILLIS NESBITT
Fletcher
MARY FRANCES NEWCOMER
Orlando, Florida



JOY LOUISE NICHOLS
Gastonia
EDWARD K. NICKERSON, JR.
Greensboro
PAUL WESLEY NIPPER III
Greenville, South Carolina
ROBERT CARL NYLUND
Ambler, Pennsylvania



NANCY ELIZABETH O'BRIEN
Winston-Salem
CARON MARGARET O'CONNOR
Avalon, New Jersey
WILLIAM JAMES OLIVER
Smithfield, Virginia
FLORENCE ELAINE OLSEN
Ridgewood, New Jersey



NANCY CECELIA PACE
Brevard
JAMES EARL PAGE
Lincolnton
THOMAS HALL PARRISH
Brevard
DANIEL RAY PATTERSON
Lake Toxaway



THERE'S NOTHING LIKE ORGANIZATION.



Not every boy has girls falling out his closet — right, Danny?



WILLIAM WYLEY PAYTON
Stamford, Connecticut
BARBARA JEAN PEART
Quantico, Virginia
DAVID RAYMOND PEDEN
Havelock
SARAH ATHERTON PERKINS
Clearwater, Florida

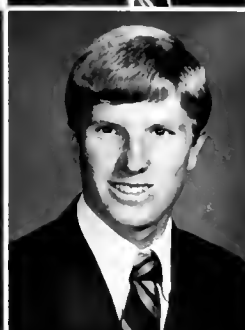

JOHN H. PEURIFOY, JR.
Walterboro, South Carolina
JACK MARCELLOOUS PHILLIPS, JR.
Winchester, Virginia
GORDON MICHAEL POOLE
Titusville, Florida
LAMBERT W. POOR
Brevard



JANIS RAYE PORTER
Sparta
MARTHA BEVERLY POSTELL
Robbinsville
BRENDA ANN POTTER
Asheville
VICKI LYNN POWERS
Oxon, Hill, Maryland

FRESHMEN

A REFLECTIVE MOOD . . . BUT IT ONLY LASTS A MOMENT.



Patrice! Mike! Do you think we could ever forget?



PAMELA JILL PRATHER
Marion
ROBERT T. PRITCHETT, JR.
Frederickburg, Virginia
STANLEY NICHOLS PROUT
Torrington, Connecticut
DAVID RAY QUEEN
Brevard



BENJAMIN D. RAMSAUR
Gastonia
WILLIAM LAMAR RANKIN III
Gastonia
MARSHALL CHEATHAM RAY
Fayetteville
PHYLLIS CORNELIA REITZEL
Newton



FLOYD DONALD REPEC
Myrtle Beach, South Carolina
PAMELA ANNETTE RITCHIE
Hickory
REBECCA GAIL ROBERTSON
Mount Airy
JANICE MARIE ROUMILLAT
Charleston, South Carolina



MARY ELIZABETH ROWE
New Hyde Park, New York
SUE GOODWIN RUCKER
Roanoke, Virginia
PENNY LOUISE RUPPERT
Sarasota, Florida
HALLIE KIM SALISBURY
Summerville, South Carolina

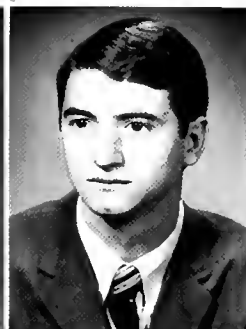

SUSAN JANE SAUNDERS
Delray Beach, Florida
ELIZABETH WADDELL SAVILLE
Greenville, Tennessee
CORDELL SCOTT II
Columbia, South Carolina
MICHAEL PAUL SCURTO
Vienna, Virginia

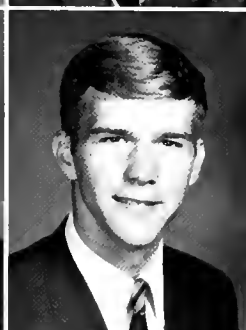

STEVEN ERVIN SELMAN
Cayce, South Carolina
GERALD INGRAM SEXTON
Salem Virginia
FRED A. SHARKEY, JR.
Albemarle
MONTE DALE SHARPE
Hiddenite



COREY GOODWIN SHEA
Falls Church, Virginia
TAMARA SHELTON
Statesville
TERRY LYNN SHERRILL
Statesville
ELLENA LYDA SHIFLET
Brevard

FRESHMEN

IT'S YOUR ROOM . . . SO LIVE IN IT.



Every "well-equipped" room has a picture of Sophia Loren — right, Ronnie? Dave?

PAMELA GRACE SHOREY
Greenville, South Carolina
JUDY LYNN SHORTER
Big Stone Gap, Virginia
SHERRY GABRIEL SIGMON
Charlotte
JOSEPH LEAMON SIMMONS
Christiansburg, Virginia



MELVIN M. SIMMONS, JR.
Sarasota, Florida
PATRICIA JUDY SINGLETON
Balsam Grove
JOHN ANDREW SMITH
Lancaster, Pennsylvania
LINDA CAROL SMITH
Lenoir

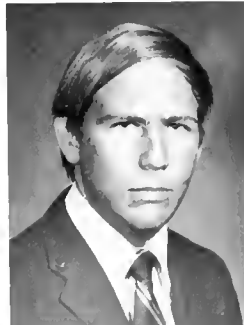

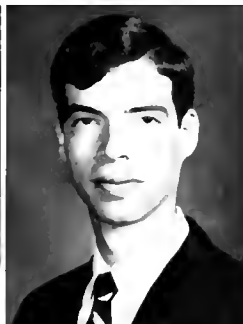

RONALD DEAN SMITH
Pelzer, South Carolina
SHIRLEY FLORENCE SMITH
Northampton, Pennsylvania
JOHN MICHAEL SMOOT
Johnson City, Tennessee
ISAAC A. SPEIGHTS III
Mount Pleasant, South Carolina



JANE ANN SPENCE
Titusville, Pennsylvania
SUZANNE ALEXIS SQUIRES
Auburndale, Florida
ROBERT S. STEGALL, JR.
Statesville
JOHN EDWARD STEPIEN
Wallington, New Jersey



DAVID BRUCE STUART
Wilmington, Delaware
MARSHALL BARRY SUMMEY
Brevard
PAUL MICHAEL SUMMEY
Brevard
FRANCES EUGENIA SUNDERLIN
Winston-Salem



RICHARD THURMAN SURRETT
Landrum, South Carolina
VICTOR GLASS SUTHERLAND
Middleburg, Virginia
JAMES WILLIAM SWAIN
Ramsay, New Jersey
MARGARET ELIZABETH SWAZEY
Jacksonville, Florida



MARTHA EVELYN SWEETMAN
Darlington, South Carolina
TED CHARLES TALLENT
Harrisonburg, Virginia
CECLIA LOUISE TAYLOR
Lumberton
CHERYL ELAINE TAYLOR
Jacksonville, Florida

FRESHMEN

PARTICIPATION . . . DETERMINATION . . . VICTORY



If there ever was a hard-headed freshman, it's Andy Smith. Huh, Wingate?

ELLIS LAWRENCE TAYLOR
Virginia Beach, Virginia
RALPH DOUGLAS TAYLOR
Winston-Salem
HARRY HARTSELL TEAGLE
Newspost News, Virginia
HERBERT S. TESH III
Charlotte



JAMES WOOLARD THAMES
Florence, South Carolina
DAVID W. THOMAS, JR.
Lakeland, Florida
JAMES EDWIN THOMAS
Walterboro, South Carolina
KEITH LARRY THOMPSON
Berwyn, Pennsylvania



WILLIAM BLAIR THORNBURG
Gastonia
MICHAEL DEAN TOLLEY
Asheville
GRETCHEN LOUISE TOMLIN
Arlington, Virginia
ROBERT CHARLES TOWE
Arden





MAXY TRAPP
Wilmington, Delaware
TERRY STEPHEN TREECE
Albermarle
LARRY DAVID TRITT
Pisgah Forest



GARY NEAL TROTTER
Brevard
TERRY LEE TUCKER
Midland
EDGAR WILLIAM TULLAR, JR.
Annandale, Virginia



ERNEST BOWEN TURBYFILL
Brevard
JACQUELYN TYLER
Charleston, South Carolina
DEBORAH JEAN VAN SCIVER
Charlotte
RONALD EDWIN VANCE
Raleigh



JOSEPH NEWTON VAUGHN III
Prospect Park, Pennsylvania
SAMUEL E. WADDILL III
Newport News, Virginia
GENEAL DARE WADE
Pfafftown
VIRGINIA LONG WAGES
Cocoa, Florida



KRISTIE ELAINE WAGNER
Charlotte
TERRANCE JOHN WAIT
Wallace
JAMES ERNEST WALDREP, JR.
Greenville, South Carolina
DONNA GAYLE WALLACE
Valdese

FRESHMEN

REGINALD STEVEN WALLACE
Midland
CHRISTOPHER NILS WALLIN
Sumter, South Carolina
JAMES STUART WARD
Hendersonville



MICHAEL BRUCE WARLICK
Southern Pines
CHARLED EDWIN WARREN
Pisgah Forest
THOMAS GIBBS WASSON
Statesville



MARY ELIZABETH WATKINS
Indian Harbour Beach, Florida
CLYDE TURNER WATSON
Greenville, South Carolina
DAVID PAUL WENDELIN
Arlington, Virginia
BARBARA ALICE WHEARY
Blacksburg, Virginia



ARTHUR STEVE WHITAKER
Asheville
REBECCA LYNNE WHITAKER
Hendersonville
MARY WHITEHURST
Greenville, South Carolina
DOUGLAS C. WHITESELL
Purcellville, Virginia



HENRY EDWARD WHITMIRE
Pisgah Forest
APRIL SUSAN WILBURN
Springfield, Virginia
PATRICE ANN WILLIAMS
Pompanó Beach, Florida
STEVE CLYBURN WILLIAMS
Lancaster, South Carolina



ALWAYS SOMETHING TO BE LEFT BEHIND.



A short visit home and then the return to the old grind, But, after all, college is also home.

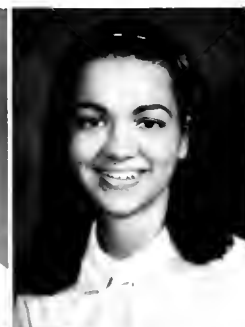

ROBERT C. WILLIAMSON
Alexandria, Virginia
DONNA RAE WILSON
Rehoboth Beach, Delaware
SANDRA JANE WILSON
Miami, Florida
MARY LINDA WINSLOW
High Point



MINNIE BETH WINSLOW
Oak City
BOBBY WOOD
Brevard
JOHN GRADY WOOD
Mauldin, South Carolina
EMMA JEAN WOOLRIDGE
Petersburg, Virginia



HELEN ANN WRIGHT
Clemson, South Carolina
NANCY SHERRILL WRIGHT
Springfield, Virginia
KATHY LYNN YOKLEY
Winston-Salem
DANIEL ZALACAIN
Hato Rey, Puerto Rico

RUDENA GIBBS BROWN
 Brevard
 WILLIAM EDGAR BURDETTE, JR.
 Cedar Mountain
 WADE MAYNARD COFFEY
 Brevard
 WAYNE TRUMAN HOOTS
 Hendersonville



HILDA ANN HUGHEY
 Cashiers
 STEPHEN ELSTON JOHNSTON
 Gladstone, New Jersey
 KATHRYN ROBERTA KILLIAN
 Philomath, Oregon
 MICHAEL FRANKLIN LONG
 Hendersonville



ROBERT BAYNE LOWRANCE
 Hendersonville
 SANDRA GAYLE LUCAS
 Hampton, Virginia
 DAVID CLENDENIN MILLIKAN
 Greensboro
 LARRY WILLIAM NELSON
 Brevard



"Yo, go easy on the sugar!"



A textbook, a long walk, familiar faces.

NEW STUDENTS WELCOMED SECOND SEMESTER



A new look for leap year, Anita?



LARENCE EUGENE RETZER
Brevard
JEANNE LOUISE SPANO
Mountainside, New Jersey
DINA JONG PING TING
Sibu, Sawarak, Malaysia



DIANE TODD
Port Monmouth, New Jersey
DEBORAH MAXWELL TOOGOOD
Baden, Pennsylvania
JACK CALVIN WATERS, SR.
Brevard
GAYLE HUDSON WELBORN
Greenville, South Carolina

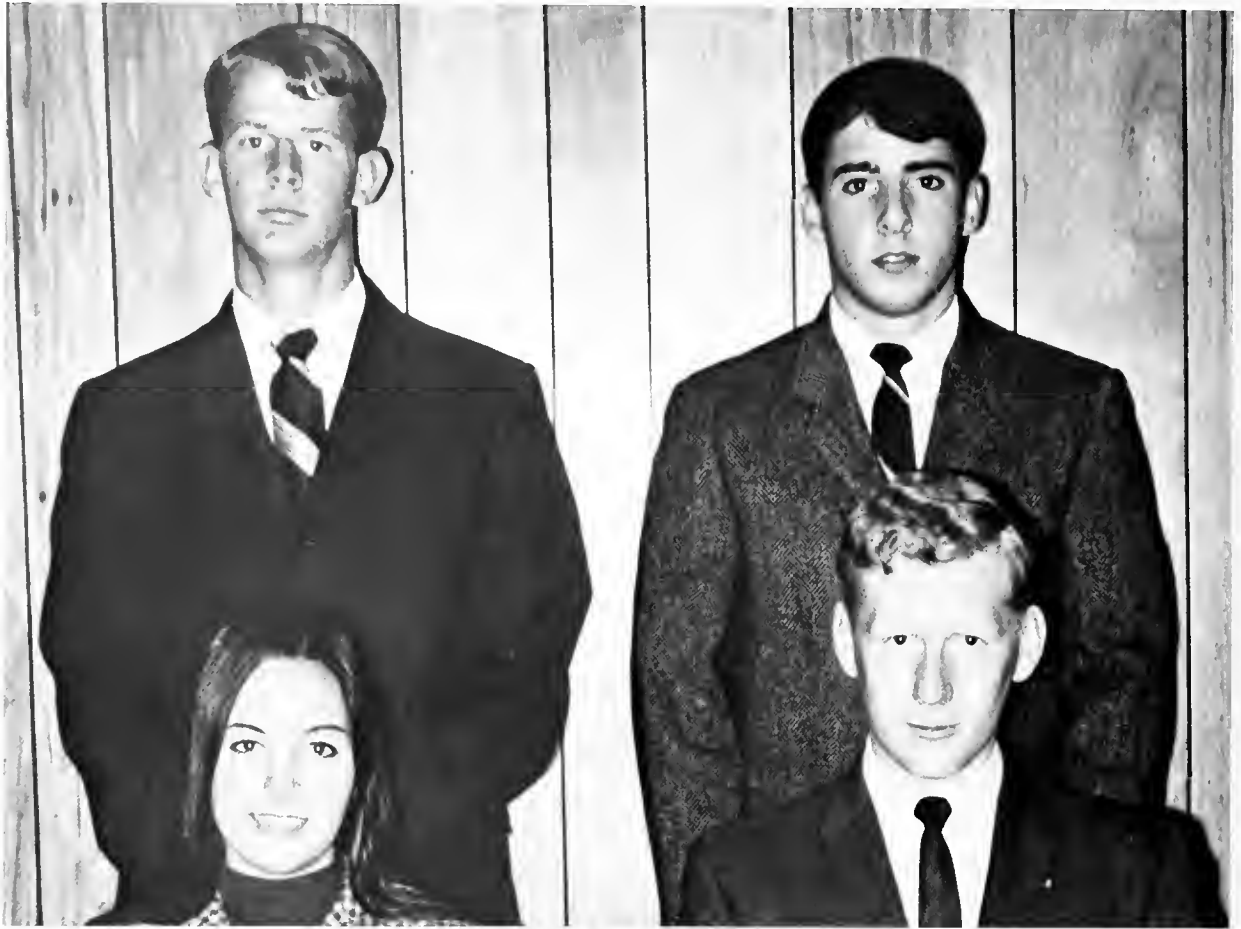

CLASS OFFICERS: Sam Robinson president; Richard Marvin, vice-president; Jackie Griffith, Secretary; and Tom McAuley, S.G.A. representative, capably fulfill their respective roles of leadership.

SOPHOMORES MIX SERIOUSNESS WITH A

Returning in late August to accept the responsibilities and challenges of leadership, the sophomores soon began to enjoy the process of indoctrinating freshmen into the hustle and bustle of college life. Big Sisters welcomed their Little Sisters in an attempt to aid them in their adjustment to college life, while other students assisted the faculty and administration in preparing for the arrival of 645 students, the school's largest enrollment to date.

With the return of the sophomores came the anticipation of a great year combined with a reluctance to "hit the books." Sophomores viewed college life much differently than they had just a short year ago. They were better adjusted and knew their requirements as young adults. Yet, even they were caught in the frenzied pace of academics as graduation lay in the near future.

However, in the spare moments not occupied by

academic worries, they did find time to engage in social activities. The advent of Homecoming, Pledge Day, and arrival of the basketball season provided an opportunity for social relationships. Salvaged from final fatigue by the unbelievable end of exams and the coming of Christmas vacation, the sophomores scattered across the country for a month's well-earned rest.

Then came that decisive semester — the fourth! The perspective of these students changed as they began to contemplate seriously the possibility — or impossibility — of graduation in the spring. Academics assumed greater value as sophomores watched their careers at Brevard drawing to a close. The unity of a class dissolves as the sophomore becomes a graduate, and departs to continue his education and to seek his purpose in life. The sophomore no longer has that coy smile of assurance on his face; yet, he must simply grit his teeth and step forward into the future.



It's the last donut in the world and Cathy Wayant has it!!

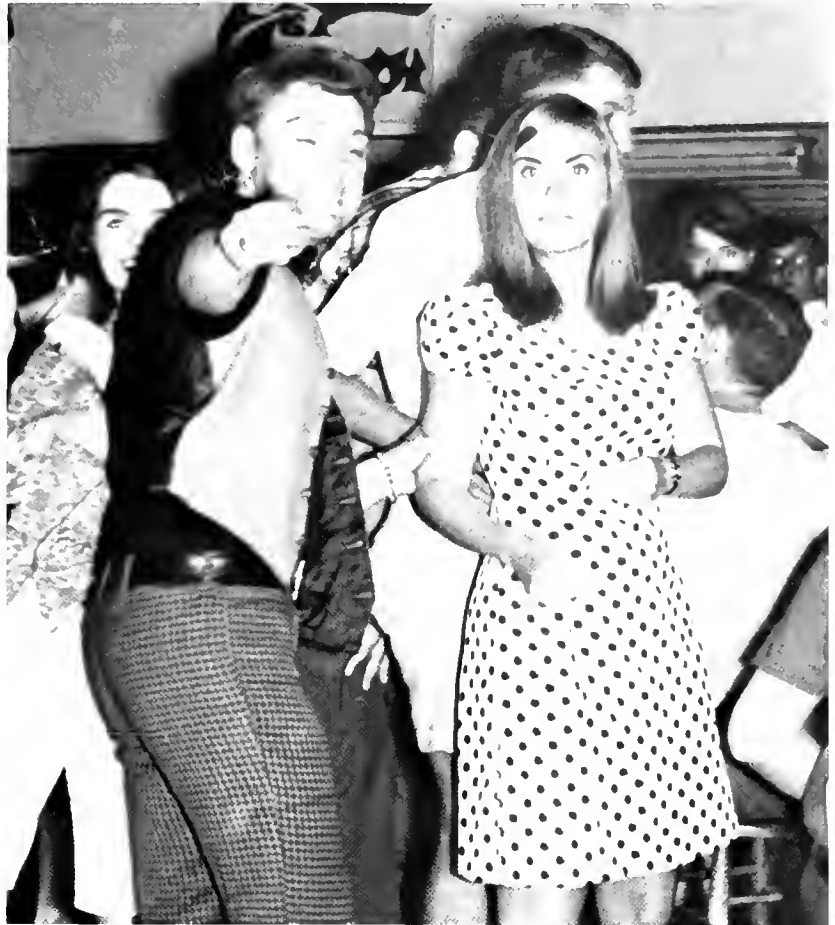

"Look Teena," says George, "there's some one with a dress shorter than yours."

PINCH OF PEP FOR A GREAT YEAR



Don't look so puzzled, Dave. Maybe they're both yours.

Kris and JoAnn know that students can't take all things at surface value.



SOPHOMORES

A TIME FOR EVERYTHING



Surprise party, Steve? At least they remembered.



Watch out for Rusty's goldfish!



Girls, if you don't think boys have it rough, just ask Rod and Mike.

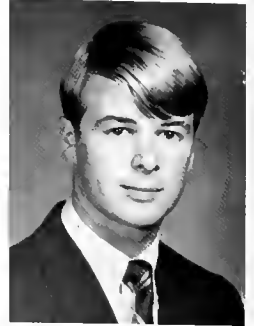



ROSCOE JAMES ALDERMAN
 Brevard
 CHARLES EVERETTE ALLEN
 Asheville
 SUSAN JEAN ANDERSON
 Ramsey, New Jersey
 MARJORIE HENDERSON ARCE
 Brevard

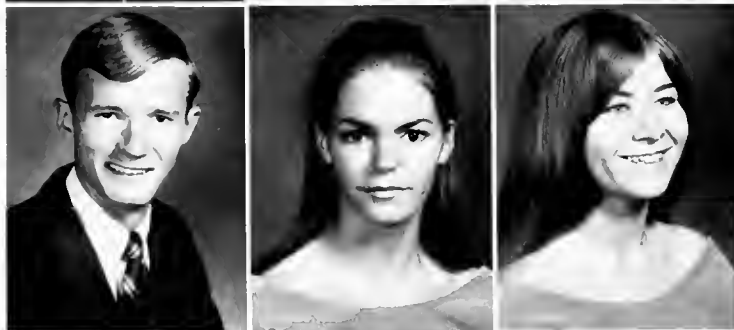

GARY ALAN ARMSTRONG
 Alexandria, Virginia
 KEN EDWARD ARMSTRONG
 Orlando, Florida
 SANDRA KAY ATKINS
 Winston-Salem
 PATRICIA MARIE ATWATER
 Fort Lauderdale, Florida



KIM LEE AUMAN
 Hong Kong
 BERNARD JOEL BADIALI
 Blackwood, New Jersey
 ROBERT WALTON BAGGETT
 Ormond Beach, Florida
 MELANIE MABRY BARBREY
 Mauldin, South Carolina



DREW JOSEPH BARON
 Chester, Pennsylvania
 JAMES HOWARD BARROWCLOUGH
 Gastonia
 DENNIS LEHMAN BAUKNIGHT
 Easley, South Carolina
 DENNIS GENE BEASLEY
 Mount Airy



BARBARA DEGRAVE BEEBE
 Chapel Hill
 LINDA SUE BENSON
 Brevard
 RONALD KENNETH BEUTEL
 Brevard
 RODNEY DENNIS BINKLEY
 Winston-Salem

SOPHOMORES

A SENSE OF UNITY AND SCHOOL SPIRIT



"I just don't care what you think," exclaims Mike. "CLIOS are the best of all the rest!"

EVELYN MALINDA BLYTHE
Hendersonville
RICHARD ELLSWORTH BRELAND
Morristown, New Jersey
DONNA ANNE BRIZZIE
Wilmington, Delaware
NANCY DAWSEY BROCKWELL
Heath Springs, South Carolina



BARBARA LOUISE BROOKSHIRE
Hendersonville
LOUISE MERRILL BRUSTER
Charlotte
DONNA FAYE BRYSON
Lakeland, Florida
BRUCE WESLEY BUIRKLE
Bogota, New Jersey



MICHAEL RAY BUMGARDNER
Belmont
DENNIS GREGORY CARRICK
Denton
WILLIAM MALCOLM CARSTEN
Jacksonville, Florida
CLAUDIA LEMIER CAULFIELD
Reston, Virginia





SUSAN MARGARET CAZEL
Burlington
GRACE LOUISE CHAPMAN
Hatfield, Pennsylvania
RICHARD FULTON CHAPPELL
Pickens, South Carolina

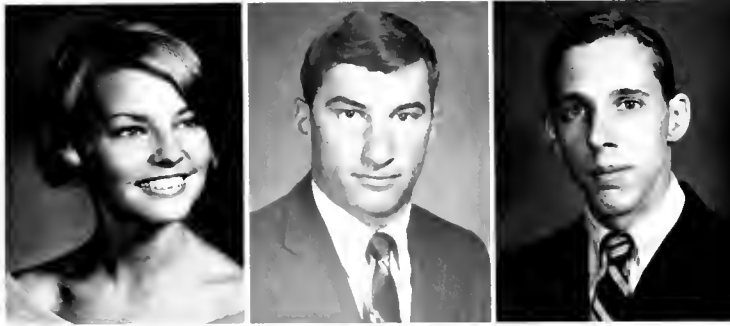

CHARLENE Y. CHEATWOOD
Winston-Salem
WALTER SHIELDS CLAYTON
Brevard
DONALD WILLIS CLONINGER
Dallas



MARTHA ANN CLONINGER
Mount Holly
LOUIE DAVIS COOKE, JR.
Kernersville
BARBARA ANNE COOMBE
Fort Lauderdale, Florida
DEBORAH ANN CORTNER
Belmont

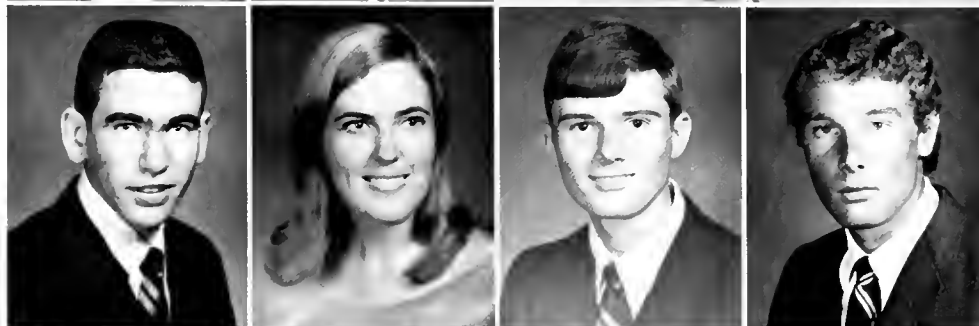

PAUL BOYD COSTNER III
Greenville, South Carolina
DEBORAH CAROLYN COTHRAN
Easley, South Carolina
DONALD WADE CRAWFORD
Hendersonville
DEWEY EDWARD CROWE
Johnson City, Tennessee



SANDRA JEAN CURTIS
Greensboro
SUSAN P. DARLINGTON
Miami, Florida
MARGARET ALTA DAVIS
Jacksonville, Florida
LESLIE GAYNELL DECKER
Jacksonville, Florida

SOPHOMORES

DANIEL LEROY DENTON
Gastonia
DANIEL JOHN DIFRANCESCO
Scotch Plains, New Jersey
DONNA DEE DIXON
Charlotte
FRANK EVERETTE DOBBINS
Brevard



FRANCIS ALEXANDER DOBBS
Pottstown, Pennsylvania
MELINDA ANNE DOUB
East Bend
JOAB MAULDIN DOWLING, JR.
Beaufort, South Carolina
DENNIS RAY DRUM
Catawba



WILLIAM H. DUTTWEILER, JR.
Winston-Salem
PATRICIA ANNE EARL
Homestead, Florida
ELLEN MARIE EBERT
Pfafftown
JOHN WAYNE EICHELBERGER
Lakeland, Florida



ERIC WAYNE ELLIS
Winston-Salem
LINDA GRACE ESPEY
Greenville, South Carolina
SCARLETT MONICA ESTRIDGE
Charlotte
JACQUELINE ANN EVERETT
Wilson, Virginia

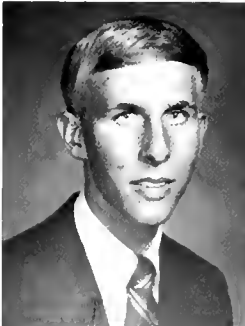

JOHN MICHAEL FAGAN
Gainesville, Florida
WILLIAM LESLIE FARNUM
Unionville, Connecticut
WILLIAM B. FAUCETTE, JR.
Durham
ANTON KING FELTHAUS
Asheville



CAUGHT IN THE ACT OF BEING YOURSELF



Bernie's right, Sammy. Most college students have very little trouble brushing their teeth.



GARY RALPH FISHER
Brevard
MARGARET ELIZABETH FISHER
Chatham, New Jersey
CAROLYN REBECCA FORBIS
Lumber Bridge
LINDA ROSE FORTUNE
Brevard

BEVERLY DANE FOSTER
Mocksville
MARY LYNN FREEMAN
Greenville, South Carolina
DAVID CASTLEMAN FUSSELL
Front Royal, Virginia
D. H. GALLOWAY
Pisgah Forest

SOPHOMORES

GOT TO KEEP THE INTEREST UP



Often a student becomes vitally involved in his academic life.

WILLIAM LYMAN GALLOWAY
Rosman
ROBERT ALLEN GITHENS
Barrington, New Jersey
MARY HELEN GORDON
Asheville
JANET LORAIN GREEN
Hermon, New York

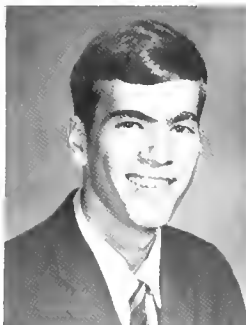

MAURICE JAMES GREEN
Charlotte
DINAH KAY GREGG
Gloucester, Virginia
JACQUELINE MARIE GRIFFITH
Greenville, South Carolina
ANGELA KAREN GRUBB
Penrose



STEPHEN GREGORY HALL
Jacksonville, Florida
JAMES MICHAEL HARBIN
Raleigh
MILTON RAY HARKEY
Saluda, South Carolina
SANDRA KAY HARMON
Winston-Salem





PHILLIP RAY HARRIS
Jonesville
SHARON LOUISE HARRIS
Charlotte
MARTHA ANN HARTMAN
Gainesville, Florida



TEDDY LAMAR HARVEY
Greer, South Carolina
MARSHALL GRANT HATCHETT
Martinsville, Virginia
PAUL CLYDE HENDRIX
Belton, South Carolina



CECELIA V. MARIA HENRY
Miami Springs, Florida
MICHAEL CHAUNCEY HENRY
Pisgah Forest
JUDITH ANN HEYLAND
North Babylon, New York
RICHARD ELLIS HOFFMAN
Asheville



ORION TELMER HOLEN
Rome, New York
PATRICIA CAROL HOLLEMAN
Clemmons
JAMES AUBREY HOOKS
Mullins, South Carolina
WALTER GRADY HOOPER III
Brevard



MYRA LYNN HOOTS
Hendersonville
JOY LYNN HOPPER
Upper Saddle River,
New Jersey
RITA LORRAINE HORNE
Matthews
EVELYN HOWARD HORRY
Ridgeland, South Carolina

SOPHOMORES

ANOTHER LOOK AT THE STUDENT

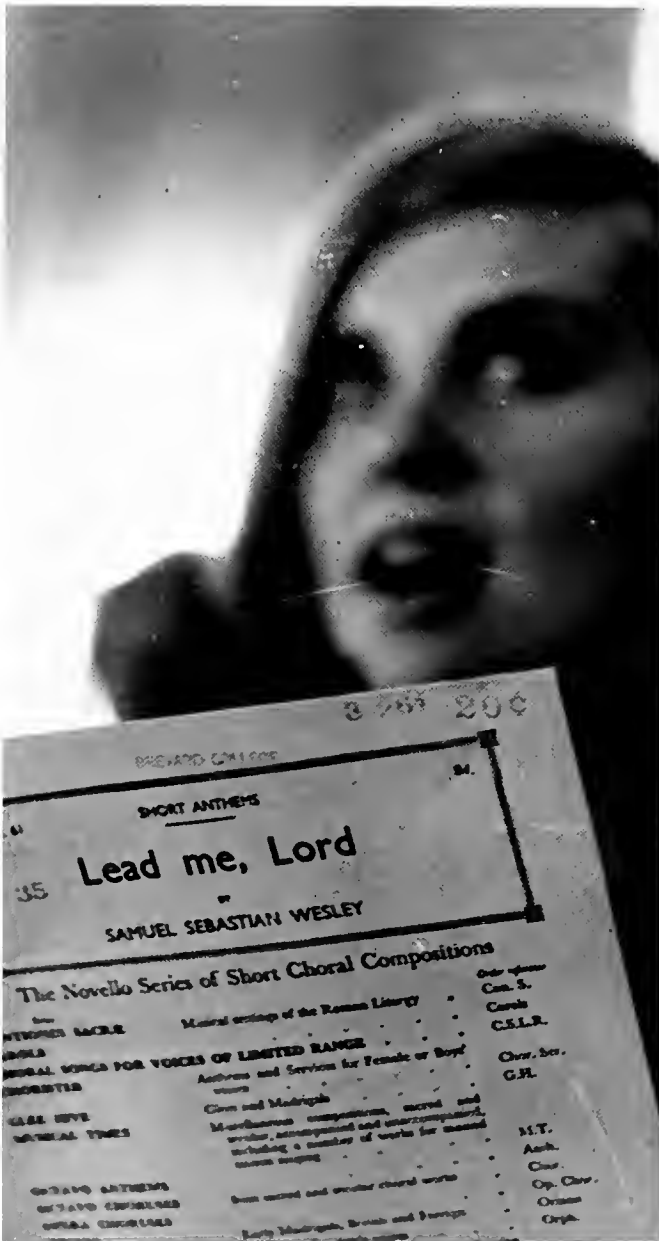

Brevard places emphasis upon the spiritual as well as the mental development of its students.

PATRICIA ANN HOUGH
College Point, New York



DAVID JEROME HUGGINS
Pisgah Forest



STEVEN TOWNSEND HUGGINS
Winston-Salem



PAULA ALICIA HULL
Dallas



KAREN GAIL HURD
Vienna, Virginia





LYNNE ALLISON HURLEY
Ellenboro
WILLIAM EDWARD HYLAND
Wilmington, Delaware
SUSAN LYNN ISSELEE
Darien, Connecticut
HORACE JARRETT
Pisgah Forest



SUSAN BEA JINETTE
Greensboro
ROBERT LEE JOHNS
Mount Pleasant, Pennsylvania
CYNTHIA JOHNSON
High Point
DIANNE SHARON JOHNSON
Jacksonville, Florida



THOMAS MONROE JOHNSON
Easley, South Carolina
EDWIN TURNER JONES
Monterey, Virginia
LARRY LEVERNE JONES
Cedar Mountain
MELVIN LEITNER JONES III
Wilmington, Delaware



ROGER EDWIN JONES
Piedmont, South Carolina
HENRY THOMAS JORDAN
Belton, South Carolina
ROBERT FLOYD JULIAN
Hampton, Virginia
LINDA JOYCE KEATON
Valdosta, Georgia



PAGE KELLEY
Park Ridge, New Jersey
LA VONNE KIBLER
Miami, Florida
PEGGY RUTH KILLIAN
Chester, South Carolina
SUSAN JANE KIMBALL
Pfafftown

SOPHOMORES

NAN JOHNSON KIMEL
Winston-Salem
MARCIA LOUISE KING
Springfield, Virginia
MARIAN GRAY KING
Asheboro
PATSY McKEE KINNIARD
Alexandria, Virginia



DONNA KRISTINE KRAEER
Pompano Beach, Florida
JACKIE ELIZABETH LAWING
Charlotte
CAROL ANN LAWRENCE
Arlington, Virginia
HELEN MARIE LEWIS
Healing Springs, Virginia



EDWARD DEWEY LINDSAY
Alexander
ROBERT WILLIAM LINN
Vienna, Virginia
JOSEPH MICHAEL LIVENGOOD
Winston-Salem
LINDA KAY LIVENGOOD
Salisbury



MINNIE MIRANDA LLOYD
Charlotte
THOMAS JOSEPH McAULEY
Jersey City, New Jersey
JOSEPH CARLOS McCALL
Rosman
RALPH CORNELIUS McCALL
Balsam Grove



ELIAS WHILDEN McCLELLAN
McClellansville, South Carolina
ROBERT BOLIVAR McCCLURE, JR.
Charlotte
PATRICIA ELAINE McCORKLE
Greenville, South Carolina
WILLIAM LEE McNEELY
Lake Toxaway



A FLEETING MOMENT TO CALL YOUR VERY OWN



Come on, "Stick," you can still make that ole stump beautiful. Would you believe more appealing?



BARRY CLAYTON McNEIL
Jacksonville, Florida
JOHN STEPHEN MACKEY
Pisgah Forest
LAURA ANN MAIDEN
Greensboro
ANNETTE D. MANEY
Hendersonville

AMY CLAIR MARCHANT
Leesburg, Florida
CASPER F. MARCINAK, JR.
McClellanville, South Carolina
JAMES RICHARD MARLOW
North Wilkesboro
RICHARD MORRIS MARVIN
Gastonia

SOPHOMORES

NICE TO HAVE SOME ONE WITH WHOM TO SHARE.



Does Nancy really believe Malcolm scored three field goals just for her?

CAROL ELIZABETH MATHER
Norfolk, Virginia
WILLIAM HARRISON MEANS
Columbus
BENJAMIN PERRY MERRILL
Pisgah Forest
CAROL ANN MILLER
Winston-Salem



KAREN IRENE MILLER
West Jefferson
REBECCA LYNN MILLER
Winston-Salem
RONALD CARROLL MILLER
Mocksville
MERCEDES MIQUEL
Brevard



MARGARET RUSHING MIZELL
Jacksonville, Florida
CLIFTON DOUGLAS MOORE
Brevard
EDWIN TAYLOR MOORE
New Kent, Virginia
FLORENCE JACQUELINE MOORE
Waynesville

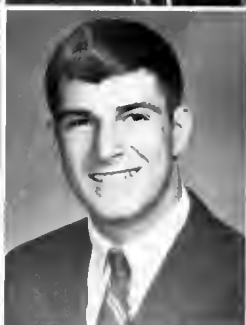



JANIS CLARK MOORE
Waynesville
RONALD HARRY MORGAN
Rosman
JANE ELIZABETH MORTON
Oak Ridge



PATRICIA ANN MOSER
Ashland, Virginia
DAVID LEE MULLIS
GASTonia
MARY FRANCES MURRAY
High Point



FREDERICK JOSEPH NEESON
Boothwyn, Pennsylvania
GREGORY BRUCE NELSON
South Jacksonville, Florida
ARNOLD DEAN NICHOLSON
Brevard
RACHEL DAWN NOLEN
Bassett, Virginia



JANICE LYNN OATES
Hendersonville
ALICE EVELYN OBERHOLTZER
Collingswood, New Jersey
LINDA SUE OFFUTT
Charlotte
JO ANN PACE
Pisgah Forest



MARVIN JEROME PAGE
Tryon
PATRICIA ANN PAGE
Gastonia
LINDSAY PANCOAST
Glen Rock, New Jersey
FREDDIE WELLS PARKER
Marion, South Carolina

SOPHOMORES

WHERE DO YOU FIND YOURSELF NOW?

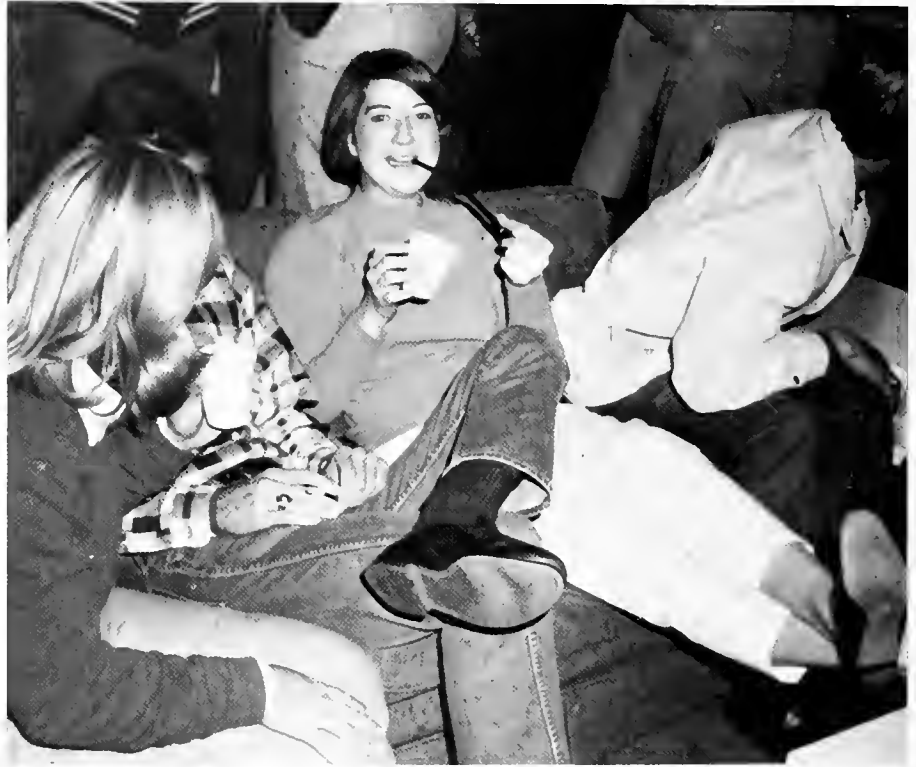

"Aw, come on and have some fun, you guys," begs Amy.

SHARON ELIZABETH PARKER
Brevard
GEORGE HENRY PATTERSON
Monson, Massachusetts
KATHY MAYO PAYNE
Greer, South Carolina
CAROL JEAN PEEKE
Asheville



DEBORAH KNOX PETERSON
Lakeland, Florida
SUE TELKA PILARSKI
Charlotte
ELIZABETH ANN PLOTT
Mocksville
ARTIE CARROLL POOLE
Asheboro

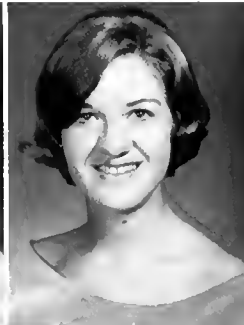

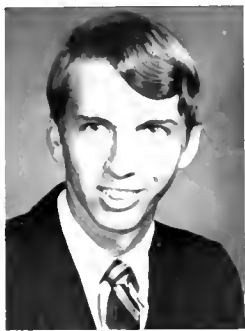

HAROLD LEE PUCKETT
Roseland, Virginia
PALMA WAYNE REES
Cullowhee
STEWART WAYNER RICHARDS
Pennsauken, New Jersey
DIANE WALDEN RITCHIE
Petersburg, Virginia

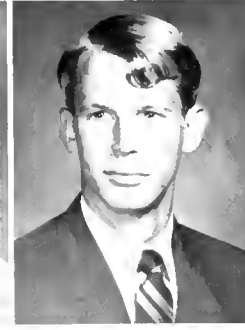

BRENDA JANE ROBBINS
Winston-Salem
CYNTHIA ANNE ROBERTSON
Mount Airy
DEBORAH MARIE ROBINSON
Charlotte
SAM LOWERY ROBINSON
Gastonia



JEFFREY CAMPBELL RODGER
Tampa, Florida
ELIZABETH GALE RUDISILL
Lincolnton
DEBORAH JO SAMS
Pinnacle
CALVIN MCKINLEY SAUNDERS
Washington, D.C.



WILLIAM GENE SCRUGGS
Horse Shoe
JEANETTE SELLECK
Wilmington, Delaware
JOHNNY RAY SENTELLE
Brevard
ANN SESSIONS
Lexington, South Carolina

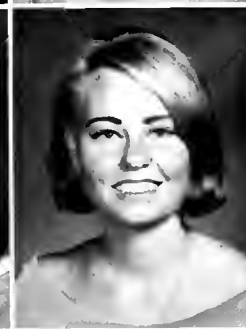

NANCY JO SEVERT
West Jefferson
PEGGY SUZANNE SHAD
Jacksonville, Florida
DAVID EVANS SHELOR
Christiansburg, Virginia
GEORGE LEIPER SHENNAN
Greenville, South Carolina

SOPHOMORES

SHARON ELAINE SHOOK
Brevard
PETER ADAM SKARINKA
North Abington, Massachusetts
NORMAN KISNER SMITH
Thomasville

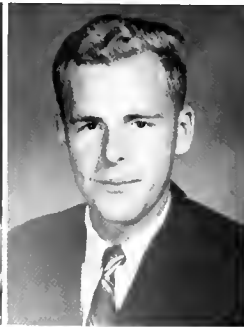

WALLACE FOWLER SMITH
Glen Rock, New Jersey
JANE HARVEY SOMERS
North Wilkesboro
RONALD ELMER STANFORD
Asheville



SALLIE AYCOCK STEPHENSON
Greensboro
MARILYN JOAN STRESS
Mahwah, New Jersey
MARY JENELL STRICKLAND
Brevard
BRENDA E. SULLENBERGER
Monterey, Virginia



BARBARA LUCILLE SUMMEY
Brevard
NEIL EDWORTH SUZZA
Boger City
MICHAEL LANE SWEENEY
Jacksonville, Florida
YOSHIHARU TAKAHASHI
Tokohama, Japan



WEAVER REX TAYLOR
Asheville
DIANNE MERCITA THOMPSON
Quarry Heights, Canal Zone
HAYWOOD M. THOMPSON, JR.
Charlotte
JOYCE ANN THOMPSON
Washington, D.C.



"IT'S MY DUTY AND I'LL DO IT."



Don't you wish you had desk duty every night, Sue?



ROBERT JOHN THOMSON
South Orange, New Jersey
ANITA LOUISE THROWER
Belmont
DAVID ORVILLE TINCHER
Leesburg, Virginia
JOHN KELVIN TINSLEY
Brevard

JOSEPH RICHARD TRENT
Brevard
MARGARET ROSE TROCOLLI
Woodbury Heights, New Jersey
ROBERT QUATE TUCKER
Roseland, Virginia
KATHLEEN LOIS VAN NETTA
Fairfax, Virginia

LINDA ANN VANDERZICHT
Pompano Beach, Florida
SAMUEL CHILDS VANNEMAN
Falls Church, Virginia
TERRY WAYNE VAUGHAN
Shelby
CHARLES GARY VERNON
Asheville

SOPHOMORES

JOHN LOWELL VIMONT
Waynesville
SUSAN ELIZABETH VINAY
Alexandria, Virginia
LESLIE ANN WALKER
Miami, Florida
TROY RANDALL WARD
Hendersonville



HELEN CATHERINE WAYANT
Greensboro
FRANCES KAY WELSH
Charlotte
PATRICIA DIANE WEST
Franklin
DOUGLAS WINN WESTON
Arlington, Virginia



STANLEY NORRIS WHELDEN
Nantucket, Massachusetts
JOAN ELIZABETH WHITE
Jaffrey, New Hampshire
DIANE ANITA WHITEHEAD
Hyattsville, Maryland
RONALD EVAN WHITTINGTON
Smithfield



CONSTANCE ANN WIGGINS
Atlanta, Georgia
JOHN EARL WILKIE
Plum Branch, South Carolina
MARION JEAN WILKINSON
Tarboro
DAVID GORDON WILLIAMS
Greenville, South Carolina



HOLLY MARIE WILLIAMS
Hollywood, California
ERICA JEAN WILSON
Newark, Delaware
SHEILA ANN WILSON
Asheville
TEENA COLEMAN WINDHAM
Asheville



THE ULTIMATE SATISFACTION OF BEING ON YOUR OWN.



"Oh, Susie," cries Pam, "you just don't understand at all!"



SIEW TUNG WONG
Sarawak, Malaysia
MARIANNE FRANCES WOOTEN
Plainfield, New Jersey
BRENDA ADELE WYKE
Hickory
ROBERT BERNARD YARNS
Brevard



NANCY TRUESDALE YOUNG
Gastonia
SUSAN ANN ZEHRUNG
Orlando, Florida
MICHAEL HOWARD ZEUGNER
Asheville
NATHANAEL GERSHOM ZUMSTEIN
Horse Shoe

ACTIVITIES





"No, Senor, yo estoy del Brooklyn!"

"Go, Larry Ledford, run as fast as you can; You can't catch him, he's the Gingerbread man!"



"No, Griffith, we are Indians, not a choo-choo train!"



"48, 49, 30, 31 ..."



"49-28-38- hike!"



"Oh, Marsha!" "Oh, John!"



OFFICERS, SEATED: Kay Welsh, Secretary-Treasurer; Steve Hall, President; Roger Jones, Vice-President; Diane Ritchie, Social Chairman. STANDING: Hazel Chapman, Linda Benson, Dennis Carrick, Lynn Horry,

Dave Cooke, David Mullis; Dean Roberts, Adviser; Steve Huggins, Sam Robinson, Cathy Wayant, Wayne Morton, Jeannie Seileck, Tom McAuley.

SGA GOVERNS STUDENT LIFE



SGA dues must be paid!

Student Government Association, whose membership consisted of class and organizational representatives, co-ordinated student activities. Responsibilities included checking chapel seats and helping to register student cars on campus. A legislative accomplishment was the removal of double cuts at Thanksgiving. They continued the Save-A-Child program for a Korean orphan and sponsored several social activities, including the Appalachian Folk Festival. In addition, they served as the judiciary board for discipline.

"The Old Man of the Mountains" impressively demonstrated his talent.



BEAM HALL BECOMES COEDUCATIONAL



Constructed for coeducational use but opened only to women students in the fall of 1966, Beam Hall finally began to utilize its facilities to house both men and women students in the fall of 1967.

West Beam House Council, representing the women's wing, continued to function both as a judicial and as a social organization. Besides serving to determine the policy governing the social and living regulations of women students, West Beam House Council also sponsored an open house at homecoming and a Christmas party for Mama Brown's 103 daughters.

Members of West Beam House Council include: SEATED: Bonnie Brewbaker, Kay Welsh, Minnie Lloyd, Jackie Lawing; Cathy Wayant, President; Scarlett Estridge; Mrs. Brown, Adviser; Helen Wright, Debbie Cortner. STANDING: Janis Moore, Kathy Van Netta Patti Page; Dean Cort, Faculty Adviser; Lynn Hurley, Gale Rudisill.



Students, faculty and members of the administration enjoyed Open House at Beam Hall.



A favorite number of Beam Hall — the phone, please!

JONES PURCHASES STEREO FOR CHRISTMAS

Organized primarily as a self-governing body to maintain discipline in the dorm, Jones House Council also functioned in other capacities. As a major project, Jones' members were energetic in redecorating the parlor. They bought artificial plants and reupholstered the couch. In addition, Jones helped to sponsor dances and several open houses. The house council found funds with which to purchase a drinking fountain as well as a beautiful stereo. Jones boasted about outstanding Christmas decorations and a generally successful year.



"Rip 'em up, tear 'em up!"

Apparently Mrs. Young likes the stereo on a quieter setting.

Members of Jones House Council include: SEATED: Pat McCorkle, Helen Lewis; Jeanne Selleck, President; Mrs. Young, adviser; Peggy Mizell. STANDING: Grace Chapman, Lynn Horry, Teresa Lax, Penny Reitzel, Terry Sherrill, Sue Pilarski, Dean Cort, Mary Jo Bonnette, Page Kelley, Pam Shorey, Bunny Beshears and Dorothy Bangs.



MEN'S DECORATING RECEIVES PRIZE

Men's House councils served as the judiciary board for cases not serious enough to be brought before SGA. Taylor Hall held open house at Christmas although the search for Mrs. Norris's potted plant continued. David Mullis, Dave Cooke, and Dennis Carrick served well as presidents of Taylor, Green, and East Beam, respectively. During open house, sponsored by both East and West Beam, Nathaneal Zumstein's crow was undetected by Mrs. Brackett. In addition to winning the homecoming decoration prize, Green men celebrated Mrs. Walker's birthday and gave her a set of silver. Green's basement won the football title, and the third floor was the home of Radio Free Brevard. During the Christmas season, they gave their basement furniture to a needy family.

Beam boys roughed it up in a game of football.



Taylor men are up and at 'em.



Green's prize-winning project.

Members of Men's House Council are SEATED: Wally Smith, Dennis Drum, David Mullis, Dave Cooke, Dennis Carrick, Bernie Badiali, Dennis Beasley. STANDING: George Patterson, Richard Marvin, Danny Denton, Phil

Harris, Tom McAuley, Milton Harkey, Jay Barrowclough, Rodney Binkley, Dan Johnson, Bill Hyland, Paul Hendrix, Mike Fagan, Bob Gray, Ronnie Miller, Ken Armstrong, Richard Marlowe, Malcolm Carsten, Bob Baggett.





Members include: FIRST ROW: Teresa Lax, Patrice Williams, Sara Lopez; Sue Pilarski, Diane Helgeson, April Wilburn, Nancy Wright, Cathy Wayant, Linda Leaman, Mary Daniels. SECOND ROW: Sharon Harris, Carol Kupferer, Helen Wright, Mary Frances Murray, Candy Consolvo, Susan Campbell, Norma Hotalen, Genia Sunderlin, Jane Morton, Anita Thrower, Kay Asbury. THIRD ROW: Julie Kirk, Holly Williams, Paula Hull, Susan Saunders, Patty Gordon, Lynn Horry, Jackie Lawing, Linda Offutt, Carol Mather, Kay Welsh. FOURTH ROW: Judy Jenkins, Melanie Barbery, Terry

Sherrill, Judy Shorter, Peggy Fisher, Valerie Colton, Donna Campbell, Kathy Payne, Sandy Wilson, Pat Holleman, Eileen Christopher, Cheryl Taylor, Liz Floyd, Shirley Smith, Deb Robinson, Judy Heyland, Dinah Gregg, Bonnie Brewbaker, Tish Moser. FIFTH ROW: Janice Bolick, Patsy Knox, Minnie Lloyd, Jackie Tyler, Ann Hartman, Ann Maiden, Betsy Cox, Jane Kimball, Martha Cloninger, Amy Marchant, Deborah Sams, Diane Ritchie, and Linda Smith.

EUTERPS — OH, YEA!

Promoting social activities and building better character are two major goals of Euterp. Led by Holly Williams, they treated their pledges to a picnic at Camp Straus and old and new members became better acquainted as they roasted hot dogs and marshmallows. Initiations, mud and all, were carried out in the traditional style. At the first pep rally of the basketball season, the Euterps "Oh-yea"d their way down the aisle, and after reaching the stage, led the student body in their cheers. Working with the Clios, they presented a beautiful Christmas dance, having put many hours into planning and decorating for their theme, "The Forest."



Decorating for the Christmas Dance was a major Euterp project.



"Here's mud in your eye."



CLIOS AID EUTERPS WITH CHRISTMAS DANCE.

The Clios functioned in their usual capacity as a promotor of good campus spirit and a sense of brotherhood among the members. Under the leadership of their dynamic president, Mike Fagan, they were active in such phases of college life as hayrides, bonfires, and "unforgettable" initiation day. The cleaning of desks in the classroom building and the crusading for a clean campus were notable service projects. They boasted a successful Christmas dance featuring "The Fluid Ounces."

"Hey Mike, hand me the pliers."



"Brother, that was **SOME** war, too!"

Clios pictured: **FIRST ROW:** Bob Linn, Taylor Moore, Pete Skarin-ka, Dennis Bauknight, Sam Vanneman, Richard Hoffman. **SECOND ROW:** Dan Johnson, Tommy Thompson, Jimmy Thomas, Tom Legare, Frank Jewell, Tommy Knowles. **THIRD ROW:** Mike Fagan, Dan C. Johnson, Bill Farnum, Jimmy Jenkins, Norman Smith, Don Kirkendall. **FOURTH ROW:** Norris Whelden, Don Cloninger, Dennis Carrick, Ronnie Miller, Brian Lemmonds. **FIFTH ROW:** Bill Faucette, Richard Marlow, Bob Baggett, Terry Wait, George Shennan. **SIXTH ROW:** Milton Harkey, George Lamb, Mike Johnston, John Vimont, and Roger Brink.

TO PROVIDE EXPERIENCE IN LIVING AND WORKING TOGETHER . . .



Nemos pictured: FIRST ROW: Penny Ruppert, Virginia Wages, Rita Horne, Connie Wiggins, Donna Elliott, Sally English, Madelyn Kemp, Lana Arrington, Jackie Griffith, Marian King, Joan White Shelor, Sue Anderson, Marilyn Gravenstine. SECOND ROW: Mary Watkins, LaVonne Kibler, Annette Maney, Kris Kraeer, Kristie Wagner, Emily Galloway, Joyce Thompson, Susan Brandt, Erica Wilson, Pat McCorkle, Debbie Peterson, Brenda Wyke. THIRD ROW: Carol Lawrence, Pat Hough, Janice Roumillat, Beth Rowe, Kathy Hedrick, Pam Shorey, Susan Darlington, Leslie Decker, Sue Shad, Peggy Mizell, Gail Matthews. FOURTH

ROW: Debbie McPherson, Penny Reitzel, Pam Ritchie, Leia Elg, Lindsay Pancoast, Sue Rucker, Linda Dease, Sallie Stephenson, Louise Bruster, Jeanne Aimar, Alice Kissiah, Carlanne Bouchard. FIFTH ROW: Margie Troccoli, Florence Olsen, Sandra Mims, Joy Hopper, Vicki Powers, Jill Prather, Nancy Harrington, Mary Whitehurst, Suzanne Hackett, Sherry Sigmon, Virginia Marquardt, Hallie Salisbury, Mary Jo Bonnette, Gale Robertson, Sandra Curtis, Nancy Pace, Phyllis Joyner, Mary Newcomer and Tammy Shelton.

. . . is the purpose of the Mnemosynean Society. Under the competent leadership of its president, Brenda Wyke, the Nemos sponsored several dances in the Student Union, gave a tea, and held a slumber party. They also helped to promote school spirit with a bonfire for the Gardner-Webb game, in addition to sponsoring the initiation dance and Valentine Sweetheart Dance.

"My freckles are bigger than your freckles!"



"Knock it off or I'll swat you with my baton."



DELPHIANS SPONSOR VALENTINE DANCE

All right, gang, Andy will lead us in our song.



Delphians played a major role as a vital part of Brevard's social backbone. Under the enthusiastic guidance of president Fred Neeson, they enjoyed a successful initiation day and emerged as victors of the field day event. During basketball season they hosted several bonfires before and open houses after the games. One of their best projects came at Christmas when they donated the furniture from Green Basement to a needy family. The year's highlight was the Valentine Sweetheart Ball.



O.K., Delphians, start your train.



Fred Neeson served as Delphian president; with Buck Green, Vice-president; Bobby Julian, secretary-treasurer; Richard Marvin, Program Chairman; and Drew Baron, sgt. at arms. FIRST ROW: Richard Surret, John Diemer, Dave Mullis, Wayne Morton, Ted Harvey, Mike Poole, Max Trapp, Dave Wendelin. SECOND ROW: Dave Marvin, Larry Crosswhite, Jimmy Thames, Andy Smith, Tommy Jordan, Rick Stanford, Phil Bauguess. THIRD ROW: John Eichelberger, Gil Lohr, Wayne Richards, Greg Nelson, Charlie Allen, David Krause, Edgar Tullar. FOURTH ROW: John Lum, Jim Harney, Ken Morgan, Jerry Page, Allen Middleton, Mike Warlick, Larry Mellott, Dave Fussell, James Fussell. FIFTH ROW: Larry Taylor, Roger Jones, Bill Payton, Paul Hendrix, Rex Taylor, Ned Jones, Wally Smith. SIXTH ROW: George Misoyianis, Doug Taylor, Malcolm Carsten, Tony Felthaus, Larry Thompson.

MARSHALS RECOGNIZED FOR SCHOLASTIC ACHIEVEMENT

Six students gained the honor of being 1967-1968 marshals in recognition of their outstanding academic achievements. These individuals served the college as ushers at the 1967 spring graduation procedures. Their activities extended further into the 1967-1968 school terms. Representing the institution at convocation, lyceum, and other special occasions, these students served capably while continuing to achieve fine scholastic goals.



"But Mr. Roy, those whiskers!" exclaims Loiselle Sigmon.



Richard Marvin assisted guests at graduation.



Mr. Roy, College Marshal; Lynn Horry, Susie Jinnette; John Tinsley, Chief Marshal; Patti Page, and David Mullis.

PHI THETA KAPPA COMPILES STUDENT DIRECTORY

Members included: SEATED: Brenda Robbins, Dennis Carrick, Sharon Harris, John Tinsley, President, Patti Page, Mrs. Tauscher, Adviser, Dianne Thompson. STANDING: David Mullis,

Roger Jones, Nancy Severt, Aubrey Hooks, Malcolm Carsten, Doug Moore, Diane Whitehead, Lynn Horry, Susan Jinnette and Richard Marvin.



"I do solemnly swear that I will never make less than a 'B'".



Happiness is a successful book sale.

One of the most outstanding groups on campus was Phi Theta Kappa. Its purpose was to promote scholarship, to develop character, and to cultivate fellowship among the students of both sexes at this junior college. To be a member, one must have a "B" average, be in the top ten percent of the class, and be approved by the faculty. This year PTK had a closeout book sale, and they compiled a student directory which was completed just in time for Christmas. At a coke party given for mid-term honor roll and Dean's List students, Mr. Tauscher showed slides of past years at B.C. New members were inducted in the spring during a special assembly.

ABG BRINGS SPACEMOBILE TO BREVARD'S CAMPUS

Chosen on the basis of scholarship and leadership, Alpha Beta Gamma members sponsored a spacemobile lecture and demonstration in the fall. Induction of new members in February was followed by initiation. In addition, they toured local industries as well as making a trip to the Oak Ridge laboratories. The science career program, held as a buffet supper, included representatives from various scientific fields, who discussed with students the aspects of their professions.

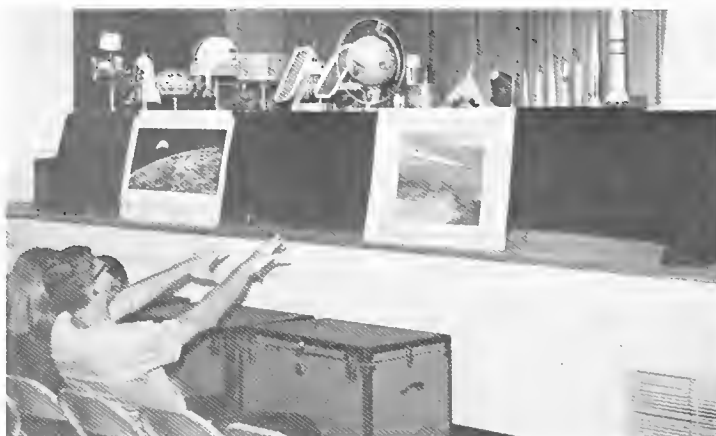

"Poof!"



A proud moment for Jackie — selection for ABG membership.

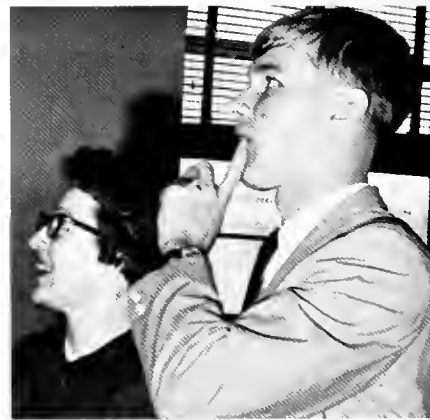

How dare a flashbulb explode at a scientific induction?

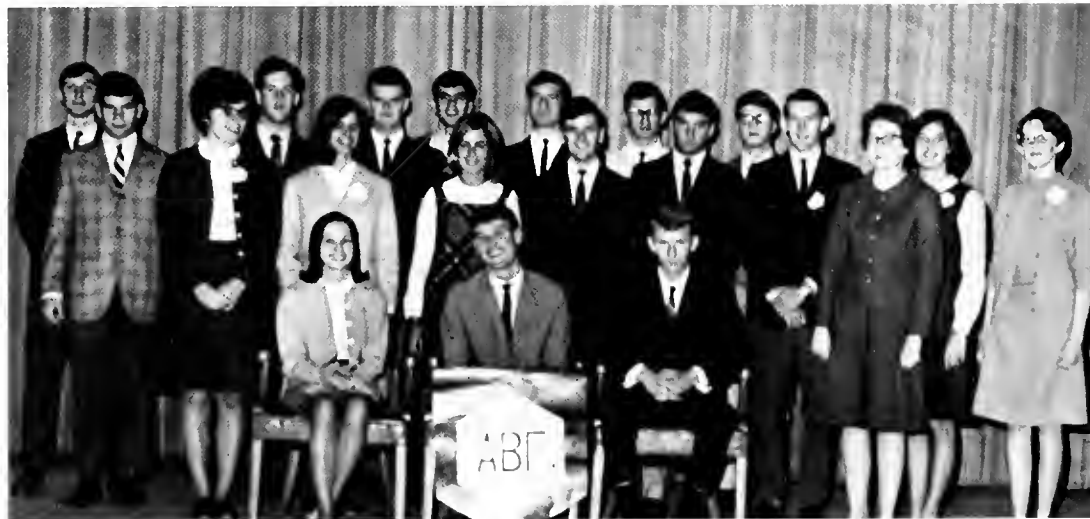

Members pictured FIRST ROW: Lynn Horry, Malcolm Carsten, president; Doug Moore, Miss Nicholson, adviser; SECOND ROW: Jim Waldrep, Jackie Collins, Sylvia Montieth, Holly Williams, David Mullis, Walter Clayton, Jim Groves, Dony Holtzclaw, June Garren; THIRD ROW: Roger Jones, Bill Means, Larry Ledford, Willard Galloway, John Tinsley, Bill Buck, Dennis Carrick.

KNEELING: Jackie Lawing, President; Diane Thompson, Secretary. SEATED: Deb Robinson, Joy Hopper, Janis Moore, Linda Offutt, Susan Cazel, Scarlett Estridge, Helen Lewis, Pat Hough, Sandra Atkins, Teena Windham, Brenda Wyke, Holly Williams, Jane Morton, Sharon Harris, Sheila Wilson, Jo Ann Pace. STANDING: Lynn Horry, Becky Miller, Jeannie Selleck, Patti Page, Cathy Wayant, Kay Welsh, Ann Sessions, Diane Ritchie.



BIG SISTERS AID "WANDERING" FRESHMEN



More orientation details were discussed by Dean Cort and Deb Robinson.

Scarlett Estridge alphabetized registration forms.

Big Sisters arrived a week early to prepare a hearty reception for incoming freshmen women students. They assisted the faculty and freshmen with the trying tasks of orientation and registration. The Big Sisters, who could share vicariously the experience of being "green" freshmen, helped the freshmen women to get settled in their rooms and acquainted them with the rules and regulations of college life. They continued to function throughout the school year as aids to freshmen and they also originated service and money-raising projects.

SPANISH-AMERICAN CLUB CELEBRATES CHRISTMAS SPANISH STYLE

To introduce Spanish culture is the primary aim of the Spanish-American Club, and this was accomplished in various programs. Mr. Murray showed slides of and directed a discussion on Spanish Art. The members enjoyed the Walt Disney movie "Saludos Amigos." They presented a play "The Night Before Christmas", followed by a Christmas party, as well as having a Pan-American Day and a fiesta.



First-Year Spanish students pictured with Mr. and Mrs. Perez, advisers: FIRST ROW: Marilyn Gravenstone, Jane Spence, Betty Aderholt; SECOND ROW: Pat Earl, Pat Arrowood, Paula Coleman, Hugh Barnes; THIRD ROW: Danny Euler, Don Kirkendall, Wayne Morton, Phil Baugess; FOURTH ROW: Larry Gilbert, Roger Brink, Tom Andrews, Tom McCague.



"Do you think I will ever be able to speak 'record' Spanish, Mr. Perez?"

Students enrolled in second-year Spanish included: FIRST ROW: Janet Green, Sharon Parker, Mercedes Miquel, Marie Humphrey, Judy Heyland, Jackie Lawing, Sandra Atkins, President; SECOND ROW: Marjorie Arce, Brenda Robbins, Sandra Wilson, Dinah Gregg, Ann Maiden, Kay Welsh, Sandra Harmon; THIRD ROW: Martha Cloninger, Judy Crum, Gail Matthew, Bob Baggett, Minnie Lloyd, Barbara Beebe; FOURTH ROW: Dan Zalacain, Debbie Cothran, Lindsay Pan coast, Judy Jenkins, Ellen Ebert; FIFTH ROW: Ron Mackey, Mrs. Perez, George Shennan, Mr. Perez, Jimmy Jenkins, Bruce Buirkle, Ken Nickerson, Tom McAuley.





Would you believe — a white tornado?

DAY STUDENTS REACH ALL-TIME-HIGH ENROLLMENT

More Day Students than ever roamed the B.C. campus this year. Because of the misplacement of the bridge tables, card games no longer played a major part in the daily life of these "townies". In an effort to win the homecoming prize, they toiled over their white tornado until late in the night. Although it didn't win, they were pleased with the fine effort. A new coke machine in the student center added to the treasury of the Day Students' Club. Both a party in the second semester and the annual picnic in the spring provided entertainment and fellowship for all.



Bill Buck's technical work is appreciated by Miss Herring.



FIRST ROW: Johnny Grogan, Don Crawford, Mike Sweeney, Bill Buck, Secretary-Treasurer; Linda Benson, President; Dean Lawing, Adviser; Janice Oates, Vice-President; June Garren, Ann Fisher, Myra Hoots, Jenell Strickland, Pat Singleton, Lynne Whitaker. SECOND ROW: Jo Ann Pace, Pat DeLong, Jim Alderman, Linda Fortune, Grady Hooper, John Tinsley, John Mackey, Joe Hudgins, Dana Mason, L. W. Poor, Marjorie Arce, Blair Johnson, Larry Clayton, Rick McKinnish, Jim Groves. THIRD ROW:

Sylvia Monteith. Bob Yarns, Mickey McMinn, James Cantrell, Barbara Summey, Cindy Cunningham, Hall Parrish, Becky Mann, George Milner, Jim Ward, Ron Mackey, Bobby Wood, Charles Bryson, Barry Summey, Ernest Turbyfill. FOURTH ROW: Dony Holtzclaw, Horace Jarrett, Gary Trotter, Ed Warren, Nancy Pace, Dan Mintz, Ed Whitemire, David Queen, Randall Garren, Jim Davis, Larry Tritt.

SNEA SPONSORS SUCCESSFUL TUTORING PROGRAM

One of the most vital campus organizations to the community, the Student National Education Association opened its year with a speech on the Education Association by Mrs. Hilda Olsen, Supervisor of Teacher Instruction for Transylvania County. The club adopted a tutoring program as its principal project for the year. Services were offered by both members and non-members to children at Brevard's elementary schools. The areas of emphasis were math, reading, and spelling as each tutor spent at least two hours per week with a child who needed help. Besides serving the community by promoting good relations between the college and the city of Brevard, SNEA aided students in learning more about their chosen profession, teaching.

"But, Mr. Tawney, we can't have a meeting today."



KNEELING: Peggy Fisher, Betty Aderholdt, Jackie Lawing. SEATED: Betty Kirkman, Beverly Foster, Beth Rowe, Kathy Van Netta, President; Diane Johnson. STANDING: Dorothy Bangs, Tom McAuley, Mr. Tawney, Adviser, Wayne Morton, Gale Robertson, Jack Phillips and Carol Kupferer.

BUSINESS CLUB WELCOMES GUEST SPEAKERS

FIRST ROW: Nancy Pace, Donna Elliott, Madelyn Kemp, Carol Mather, Linda Offutt, Barbara Beebe, Mary Frances Murray. SECOND ROW: Mary Lynn Freeman, Kristie Wagner, Jeannie Selleck, Teresa Lax, Valerie Colton, Bonnie Brewbaker, Mary Newcomer, Nancy O'Brien, Phyllis Joyner. THIRD ROW: Jackie Tyler,

Genia Sunderlin, Sarah Lopez, Bonnie Merrill, Jackie Moore, Donna Dixon, Mrs. Munro, Adviser. FOURTH ROW: Donna Campbell, Joy Hopper, Connie Wiggins, Janis Moore, Pat Hough, Becky Miller, President; Debbie Peterson.



Oh, look. See Barbara and Sara type!



"Is that a business-like way to stir punch, Nancy?"

Serving to bridge the gap between the classroom and the business world, the Business Club welcomed guest speakers monthly to inform them about different aspects of careers in business. Under the competent guidance of Mrs. Grace Munro, the club held various teas and sponsored a Christmas dinner. Composed of students taking business courses or majoring in business, the organization held several panel discussions on such subjects as may be encountered while on the job. In the spring, their talent show highlighted a successful year.

CHRISTIAN COUNCIL SPONSORS CHRISTMAS TREE LIGHTING

SEATED: Jeanne Selleck, Wesminster; Lynn Horry, President; Minnie Lloyd, Secretary. STANDING: Bernie Badiali, Anglo-Cats; Lynn Hurley, M.S.M.; Mr. Roy, Adviser; Jo Ann Pace, B.S.U.; Jane Kimball, Kappa Chi.



Christian Council, composed of the presidents of the various denominational groups on campus, sponsored some of the most important events of the year. The Thanksgiving banquet was a tremendous success. Then came the lighting of the Christmas tree, a tradition at Brevard College. Finally, Christian Council culminated its activities with a meaningful Religious Emphasis Week and the traditional sunrise service at Camp Greenville.



The Christmas tree lighting made the season more meaningful.



Lynn Horry and Mr. Finlator share a jovial moment.



"Well, it's like this . . ."

"TELL IT AS IT IS"

Sponsored by Christian Council, the Plyler Religious Emphasis Week featured the Reverend W. W. Finlator, pastor of Pullen Memorial Baptist Church in Raleigh, as guest preacher. Mr. Finlator spoke on the theme "Saints Without a Halo," emphasizing the church's mission in relation to contemporary world politics. The week began on the night of March 3 with a service in Dunham Auditorium where Mr. Finlator addressed the entire student body. Daily services were held, culminating in Holy Communion. The minister was also available for personal consultation and met informally for discussion with students in the dormitories. Leaders of the various student organizations combined efforts to promote the week's activities.



A thought-provoking statement is made by Mr. Finlator.

CASA MATERNA . . . OUR CALL



Kappa Chi is a religious fraternity for all students who anticipate entering any field of full-time church work. The name, "Kappa Chi" comes from the Greek, "Kerukes Christon," and means "preachers of Christ." After a retreat to Lake Junaluska, the fraternity presented a program, "Wait a Minute, Reverend" to a group in Asheville. Supper and business meetings bound the group closer. At a special meeting, they saw Mr. Roy's slides of the Holy Land. For Christmas, they carried a food basket to a needy family. Mr. and Mrs. Roy were hosts for a special Christmas dinner. "Have a Moravian cookie?" A retreat in the spring was a highlight. Their main project was Casa Materna, a children's home in Italy.



Kappa Chi members enjoyed the fall retreat at Lake Junaluska and a stop along the Blue Ridge Parkway en route.

SEATED: Linda Smith; John Vimont, Vice-President of men; Jane Kimball, President; Gale Rudisill, Vice-President of women; Ann Plott, Secretary-Treasurer; Sue Pilarski. STANDING: Jerry Page, Bill Farnum, Jo Ann Pace, Monte Sharpe, Mary Frances Murray; Mr. Roy, Adviser; Sally English, Rex Taylor, Debbie Cortner, Phil Bauguess, Dennis Bauknight, Jimmy Hyatt.





MSM PROVIDES CHRISTIAN FELLOWSHIP

Providing the student with the warmth of Christian fellowship and promoting the Christian faith, Methodist Student Movement furnished the answer to many questions through informative weekly programs. Guest speakers, discussions, and debates yielded much meaning to the individuals participating. MSM also helped with the Thanksgiving banquet and sold **motive** magazine. In the spring the group attended the regional conference at Lake Junaluska. They visited a rest home in Asheville once a month.

And the melodious voice of Mr. Setzer, adviser, was often heard!



Members of MSM pictured are: SEATED: Jane Kimball, Cynthia Johnson; Lynne Hurley, President; Brenda Robbins, Vice-President; Sue Pilarski, Secretary; Ann Plott, Donna Dixon. STANDING: Tommy Johnson, Pat Holleman, Martha Cloninger, Terry

Sherrill, Gale Robertson, Betty Aderholdt, Brenda Sullenberger, Bill Farnum, Sandra Atkins, Gretchen Tomlin, Jack Nesbitt, Melinda Doub, Monte Sharpe, Terry Tucker.



"Hey, John, sell one quick. We're on camera!"

ANGLO-CATS ENTERTAINED BY RAJAGOPALANS

The Anglo-Cats, composed of Canterbury and Newman clubs, have been active under the leadership of Mrs. Walker, adviser. Not only have they sponsored dances, but also they have provided unique entertainment through several Zen Dens. One, of the "Hippie" theme, for which admission was a flower and a dime, was accented by lights from the "heavens" and candles on the tables. Participants carried out the theme in weird dress. The native dishes prepared by Mrs. Rajagopalan climaxed one of the weekly Sunday evening meetings. The combined efforts of the Anglo-Cats and Kappa Chi made Christmas more joyous for a needy family.

Anglo-Cats included, KNEELING: Barbara Beebe, Sheri Nelson. SEATED: Bernie Badiali, President; Sue Rucker, George Patterson, Mrs. Walker, Adviser; Debbie van Sciver, Mercedes Miquel. STANDING: Stanley Prout, George Misoyianis, John Wood, Bill Payton, Ralph Maxwell and Tom McAuley.



Anglo-Cats relaxed at an Indian dinner served by Mr. and Mrs. Rajagopalan.



"Keep your mind on your music, guys. Teena can sing by herself."

BSU Members, KNEELING: Sallie Stephenson, **LISTEN** Chairman, Charlotte Lee. SEATED: Hugh Lothery, Vice-President; Kathy Payne; Jo Ann Pace, President; Deborah Sams, Co-Public-

ity Chairman; Rex Taylor, Social Chairman. STANDING: Randall Garren, Jimmy Hyatt, Jerry Page, Jo Ann Icenhower, Jerry Bowers; June Garren, Co-Publicity Chairman; Ron Whittington.



"Miss Russia" (alias Rex Taylor) won the crown.

BSU SPONSORS "MISS UNIVERSE" CONTEST

The Brevard College BSU, advised by Miss Virginia Tillotson, began its year of activities with a picnic at Camp Straus. Membership, open to any student, but especially Baptist, increased over that of last year. In addition to discussion and business meetings, they also had several guest speakers. Among them were Rev. Bill Penley, Mr. Quentin Perault, and a missionary to Africa. Attending the fall convention in Raleigh was a wonderful experience. The theme, "Unto the Least of These," and a report from the '67 **LISTEN** team inspired more generous giving for the '68 **LISTEN** projects. "**LISTEN**" stands for "Love Impels Sacrifice Toward Every Need." The funds raised are used to support mission work among under privileged children. To raise more money for **LISTEN**, the BUS planned a "Miss Universe" contest, a first on B.C.'s campus. The fun side of BSU included a hayride and outings at Cantrell's farm.



SEATED: Mrs. Munro, Adviser; Margy Deavours; Jeannie Selleck, President; Kathy Hedrick, Judy Shorter. STANDING: Dorothy Bangs, Luanne Hubner, Pat Glass.

WESTMINSTER CONTINUES TO SERVE CHILDREN'S HOME

The Westminster fellowship, composed of Presbyterian college students, continued to emphasize its purpose of Christian fellowship and growth. Mrs. Thomas Munro, adviser, led weekly discussions. Preceding the vacation period, a Christmas dinner was held by the club. Reverend Dan McCall spoke at chapel as a result of Westminster's effort. The club's largest project reached its realization of Valentine's Day with a party for the children at the Presbyterian Home for Children in Black Mountain.



President Jeannie Selleck exemplified the joy gained from serving others.



"Come on out of the kitchen, Dr. Jeffers, the women are in charge!"



Miss Owen had some helpful suggestions for the Masquers' president.



Diane Ritchie welcomed President McLarty and Mrs. Miller.

TO INFORM AND CO-ORDINATE . . .

Interclub Council emerged during the first semester as the newest organization on campus. Established primarily to coordinate the activities of the various clubs, the Council began the year by sponsoring a tea for the faculty and administration. Under the direction of Diane Ritchie, the Council proved to be very effective.



Choir members directed by Mr. Adams, FIRST ROW: Betty Aderholt, Debbie van Sciver, Linda Smith, Ann Plott, Linda Livengood, Sue Pilarski, Dawn Nolen, Ann Sessions, Luanne Hubner. SECOND ROW: Scarlett Estridge, Diane Ritchie, Susan Jinnette, Judy Shorter, Nancy Brockwell, Joe Hudgins, Phil Harris, Tony

Wong, Tommy Thompson, Valerie Colton, Alice Kissiah, Jean Woolridge. THIRD ROW: Geneal Wade, Teena Windham, Evelyn Oberholtzer, Jimmy Hyatt, Terry Tucker, Rex Taylor, George Patterson, Jimmy Thames, Rick Chappell, Fred Sharkey, Linda Winslow, Minnie Lloyd, Gretchen Tomlin.

THE HILLS ARE ALIVE . . .

Directed by Nelson Adams, the choir performed each Wednesday evening for chapel services, and occasionally sang at local churches as well as giving out-of-town performances.

Diane Ritchie, the chapel organist, receives instruction from Mr. Adams.





"Am I really late, Mrs. Furr?"

Vladimir Ussachevsky, pioneer in the field of electronic music, appeared during the Contemporary Music Festival.



An organization representative of the entire campus is the fifty-voice Glee Club. They presented a complete program of 20th century choral music as a special feature of the Contemporary Music Festival. They are much in demand for concerts in schools, churches, and for civic groups. Directed by Nelson Adams, the singers enjoyed their tour to Florida during spring vacation.

. . . WITH THE SOUND OF MUSIC.



Glee Club members pictured, FIRST ROW: Linda Livengood, Sue Pilarski, Marilyn Gravenstine, Suzanne Hackett, Linda Espey, Sally Perkins, Jean Woolridge, Kathy Yokely, Candy Consolvo. SECOND ROW: Dorothy Bangs, Susan Jinnette, Teena Windham, Nancy Brockwell, Bonnie Merrill, Geneal Wade, Diane Thompson, Donna Campbell, Louise Nichols, Alice Kissiah, Cecelia Henry, Minnie Lloyd. THIRD ROW: Peggy Killian, Evelyn Oberholtzer,

Amy Marchant, Jane Kimball, Martha Cloninger, Dawn Nolen, Ann Sessions, Nancy Pace, Margy Deavours, Marjorie Monroe, Linda Winslow. FOURTH ROW: Ben Ramsaur, Bob Fisher, James De Loach, Tony Wong, Ricky Chappell, Terry Tucker, George Patterson, James Thames, Jimmy Hyatt, Rex Taylor, Fred Sharkey, Nathanael Zumstein, Joe Hudgins, David Tincher. Mr. Adams is director and Phil Harris is pianist.



On-stage for a formal concert in Dunham Music Center are concert band members: Rick Chappell, Martha Cloninger, Scarlett Estridge, Linda Espey, William Faucette, Bob Fisher, Beverly Foster, Cecilia Henry, Peggy Killian, Hugh Lothery, Bayne McMillan, Layne McMillan, Jerry Page, David Peden, Steve Selman, Dianne Thompson, Tommy Thompson, David Tincher, Debbie van Sciver, Charles Vernon and Kathy Yokley, assisted by Marion Whatley and Irene Moser.

OUR INSTRUMENTAL PROGRAM CONTINUES TO EXPAND . . .



Mrs. Whatley plays first clarinet and other band members expertly follow her lead.

Under the direction of Miss Joan Moser and Miss Virginia Tillotson, the Concert Band performed at various campus activities. A full concert was presented during the Contemporary Music Festival. In addition to three other formal concerts, the fall dinner for the Trustees and faculty was another "command" performance. A representative touring group accompanied the madrigals in performances at schools and churches throughout the state.

"That's a weird note."



MADRIGAL SINGERS: FIRST ROW: Bonnie Merrill, Teena Windham, Nancy Brockwell, Susan Jinnette, Dawn Nolen, Ann Sessions, Candy Consolvo, Dianne Thompson. SECOND ROW: Bob

Fisher, Jimmy Thames, Ben Ramseur, Joe Hudgins, Phil Harris, Rick Chappell, George Patterson, Fred Sharkey. Miss Virginia Tillotson directed the group.



MADRIGALS CONTINUE LOCAL AND OUT-OF-TOWN PERFORMANCES.



Selected by vocal audition, the Madrigal Singers learn and perform local repertory a **capella**. Four performances included schools and churches in Winston-Salem, Hickory, Skyland, Murphy, and Chester and Camden, South Carolina. Occasionally, local performances averaged two a week.

Remember Miss Tillotson's famous words: "Is your attitude showing?"



"Oh, George, darling!" cries Ann.

MASQUERS CONVERT BARN INTO THEATER

Organized for those interested in drama, the Brevard College Masquers, under the able leadership of Miss Jackie Taylor, functioned as an active group on campus. Serving as an organization to promote communication and understanding through the arts, this club ingeniously converted the barn, previously used by the music department, into a new and unique type of theater. On Thanksgiving night, "open barn" was held, followed by the production of a one-act play and several skits. Spring witnessed the production of various other skits and a musical.



President George Patterson and Vice-President Ellen Ebert reflect the enthusiasm of the performers.

SEATED: Rex Taylor, Amy Marchant, Page Kelly, George Patterson, Ellen Ebert, Dawn Nolen, Sandra Harmon, Bill Payton. STANDING: Ben Ramseur, Evelyn Oberholtzer, Sheri Nelson, Mel Jones, Gracie Chapman, Sally Perkins, Penny Rietzel, Terry Sherrill, Marilyn Gravenstine, Dorothy Bangs, James DeLoach.





HASTE YE BACK TO THE HIGHLANDS

The Mountaineers, one of the most informal and fun-loving groups on campus, blazed new trails through the highlands around Brevard. A successful year seemed to be a probability as some sixty members attended the first meeting. Sponsored by Mr. Fisher, the group hiked in Pisgah National Forest. Just before Thanksgiving the group went to the Pink Beds and struggled to reach the summit of several other mountains in the vicinity. Roughing it was a pastime of the Mountaineers as they were inspired by folk songs and a sense of fellowship. Hikes furnished a change of scenery from the anxiety and tensions of college life.

President Wayne Richards leads the group into the back country.



"Upsy-daisy, Marie!"

Mr. Fisher's ranger duties during the summer make him a natural for Mountaineers adviser.



Editor Steve "Wonder" Huggins at work on a layout.

Don has found a new adjustment. What a brainstorm!



Reporters Linda Benson, Susie Zehring, and Bruce Armes, also have unique talents for folding papers.



Bill Payton and Mike Bumgardner, Sports Editors, compare basket statistics.



Wayne Morton, News Editor, often wishes he could read his own writing.

CLARION PUBLISHES WEEKLY



Reporting the daily activities at school, the **Clarion** gave a meaning and purpose to the concept of journalism. Also, it provided the opportunity for students to see themselves in their activities. The **Clarion** provided this opportunity through varied editorials, features, news stories, pictures, and art designs. The paper gave the students informative news, the latest gossip, up-to-date coverage of club activities, and subjects for contemplation. The staff was rewarded by both praise and criticism; however, it can look back on the students' acknowledgement of a job well done and greatly appreciated.

Jackie Griffith and Peggy Mizell are pleased with their feature story.

Do business managers Jo Ann Pace and Rod Binkley need to check the pictures, too?



The **Clarion** staff and the Adviser, Mrs. Ena Kate Sigmon.

SPORTS

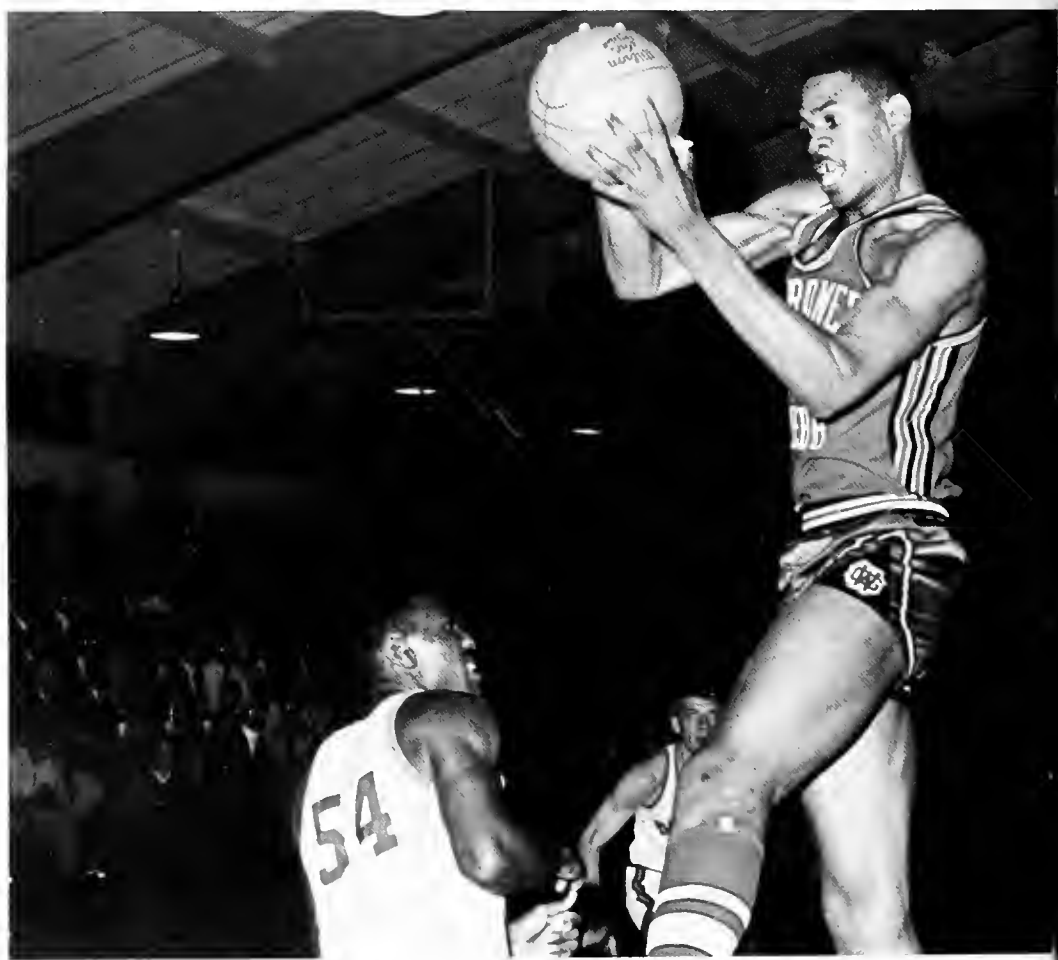







SOCCER TEAM PROVES STRONG CONTENDER

Paving the way for a successful sports year was Coach Gerhard Tauscher's soccer team. Compiling an outstanding record of 6 wins, 4 losses, and 2 ties, the team made history with the best season ever. Led by the stout and swift sophomore lettermen, the team suffered only one major defeat, that being at the hands of Warren-Wilson. The big guns for the Tornadoses were Malcolm Carsten, Randy Ward, David Mullis, Greg Nelson, Bernie Badiali and a truly tremendous goalie named Bob Johns. Steve Hall, Bob Githens, Ted Harvey, Sam Robinson and freshmen Andy Smith and Jim McCombs added depth to the team. With returning freshmen Dave Krause, Jack Crowder, Jim Jenkins, Smith, McCombs and powerful goalie Paul Nipper, the future of soccer at Brevard is very bright.

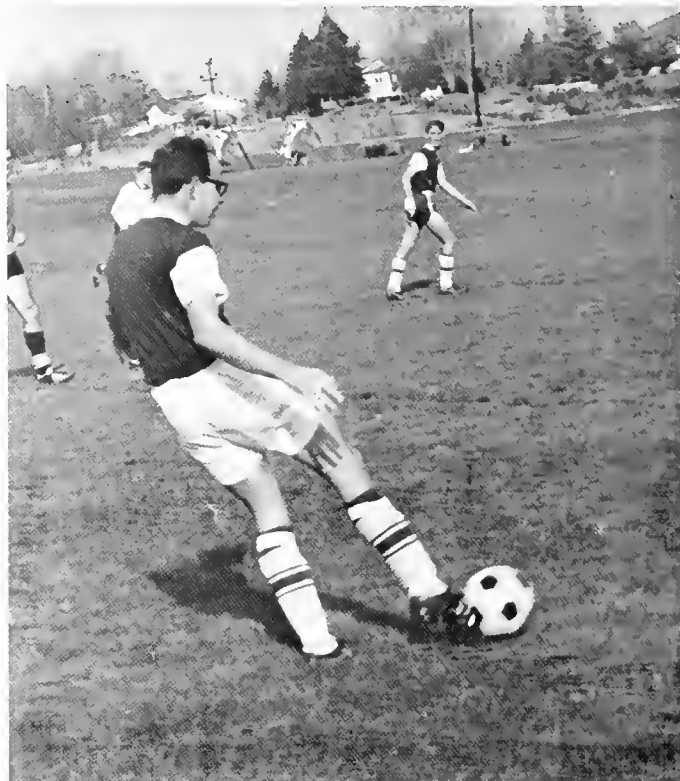

Beaver Hall prepares to pass off to Malcolm Carsten in the game against the Nomads.



THE 1967 BREVARO TORNADES, FIRST ROW: Co-Captain Malcolm Carsten, Coach Tauscher, Co-Captain Greg Nelson. SECOND ROW: Paul Nipper, Jack Crowder, Larry Crosswhite, Ted Harvey, Sam Robinson, David Mullis, Wayne Richards, Tommy Thompson and Bob Johns. THIRD ROW: Beaver Hall, Joey Simmons, Jimmy Jenkins, Randy Ward, Bernie Badiali, Bob Githens, Dan Johnson, John Diemer, Jim McCombs, Andy Smith and Rex Taylor.



Coach Tauscher shows his stuff as a member of the Asheville Nomads.



Action on the turf against Wingate.



Hustling "Beatle" Harvey blocks a Tusculum boot.

Malcolm guides a score as Sam yells, "Good going!"

1967 SOCCER SCHEDULE

BREVARD	OPPONENT	
4	Asheville Nomads	3
0	Warren-Wilson	10
5	Tusculum	0
1	Clemson Un. "B"	2
3	Wingate	0
4	Tusculum	4
3	Wingate	3
1	King College	4
2	King College	1
3	Clemson Un. "B"	2
1	Warren Wilson	3
7	Asheville Nomads	0

6 wins, 4 losses, 2 ties
regular season



HARRIERS PAID THE PRICE!



Coach Talley breaks the huddle as the Harriers prepare to run away with the WCJCC Championship held on the home course.

Brevard College Harriers finished a phenomenal season with a conference championship, and narrowly missed National Junior College Championship at Farmingdale, New York by one point. Pushed by Coach Tad Talley, the team completed the regular season with a perfect 10-0 record. The biggest win of the season came with a 19-38 victory over Tennessee Frosh.

Leading the pack out of the hills all season were freshman sensation Bob Gray and Sophomore Dave Fussell. Bob and Dave set new course records each time and were undefeated all season, even at the national meet. Both broke the national record of 15:37 and were named All-American. Bob's time of 15:26.4 set a new national record.

Without depth, however, they would have gone nowhere in this bid for the national championship. Always behind Gray and Fussell were sophomores Ned Jones and freshman Mike Scurto. Bob Julian, Jim Thames, Charlie Allen, Buck Green, Mike Poole, Norman Smith and Roger Jones finished strong in the conference meet and provided the needed points for a remarkable season.

CROSS COUNTRY SCHEDULE—1967		
BREVARD		OPPONENT
15	Asheville-Biltmore	50
19	U. T. Frosh	38
15	Wingate	50
15	UNC Frosh	48
15	Carson-Newman	50
15	Asheville-Biltmore	62
	Western Piedmont	92
15	Wingate	50
15	Davidson Frosh	50
15	Lees-McRae	50
15	Wingate	59
	Conference Meet	
	Lees-McRae	70

NATIONAL CHAMPIONSHIP, NEW YORK, BREVARD, 65, placed second behind Glendale (Arizona) Community College, 64. 59 teams entered meet. 10-0—Regular Season



Mrs. Talley admires her husband's national accomplishment.



Off to Farmingdale



It's BC out front at the conference meet.



Ned asks, "I've paid the price. Where's my change?"



TALLEY'S TERRORS, FRONT ROW: Ned Jones, Dave Fussell, Co-Captains. **SECOND ROW:** Buck Green, Norman Smith, Roger Jones, Bob Gray, Mike Scurto, Charlie Allen, Jimmy Thames, Mike Poole, Bob Julian, Coach Thad Talley.



LEFT TOP: Coach Talley "paid the price" at the hands of the team after the conference meet.

LEFT BOTTOM: Co-Captains Jones and Fussell accept the conference trophy from Mr. Joe Bowles.

CENTER: Success comes very hard.

ABOVE: All-American, National Champ Bob Gray.



"Get that rebound, Paul—O.K."

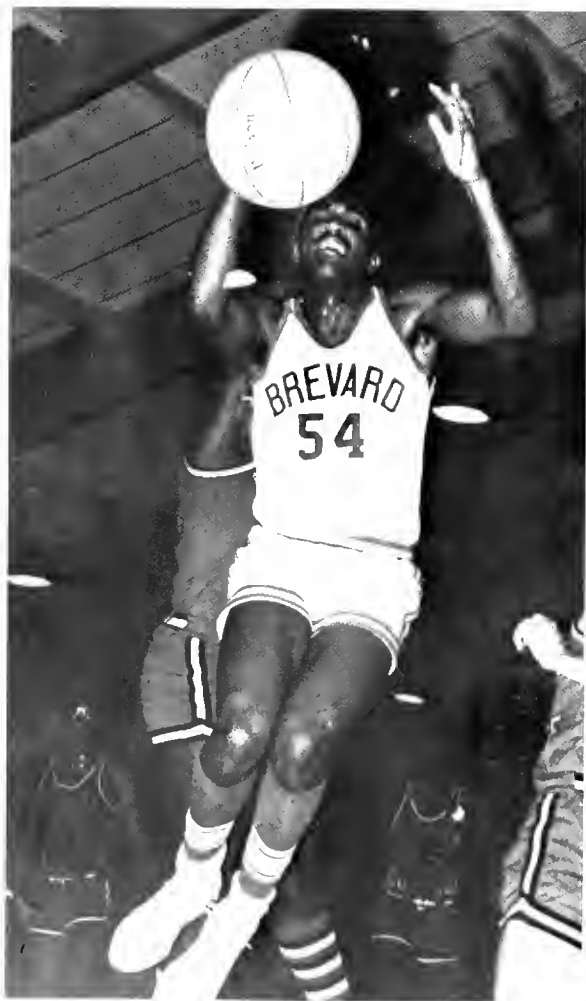

Cal Saunders grabs a rebound from Gardner-Webb.



Bird Nicholson aims for new heights.

"Want it? Then come get it," says Zeugner.



TORNADOES WIN 100TH CONFERENCE GAME

Initiating the new season with a stunning 118-57 victory over Montreat-Anderson College, the Brevard Tornadoes seemed to lose ground as the season progressed. With five lettermen and several promising freshmen, the Tornadoes continually came close, but fell to a one or two point deficit in several games.

Carrying a major portion of the load were sophomores 6' 3" Arnold Nicholson, 6' 2" Calvin Saunders, 6' 2" Danny Denton, the only returning guard, 6' 4" Mike Bumgardner, and 6' 7" Paul Hendrix. Starting at forward in many games was 6' 2" Freshman Ronnie Vance, an outstanding prepster from Raleigh. Toward the latter part of the season, 5' 10" Gary Cross began blooming. 5' 10" Mike Zeugner was the sparkplug of the team as he performed energetically all season. 6' 4" Dale Faulk and 6' 0" Bob Clayton were much in reserve, but showed good potential 5' 10" Jim Grove, all-Conference prepster from Brevard High, also illustrated promise. However, the season did have its bright moments. February 8 brought Coach Chick Martin his well-deserved 100th conference victory. Arnold Nicholson was named All-WCJC-CONFERENCE.



The ball and Danny Denton are often attached.

BREVARD TORNADOES: Corey Shea, Jim Groves, Mike Zeugner, Gary Cross, Danny Denton, Bill Payton, Dale Faulk, Paul Hendrix, Mike Bumgardner, Arnold Nicholson, Calvin Saunders, Ronnie Vance, Bob Clayton, Newt Vaughn and Buck Ashby.





Ronnie Vance receives a helping hand from the right as he attempts a layup.

NETTERS EQUALIZE SEASON

1967-1968 BASKETBALL SCHEDULE

BREVARD	OPPONENT	
64	Gainesville	56
73	Young-Harris	74
118	Montreat-Anderson	57
102	Montreat-Anderson	51
99	Gaston	70
82	Gardner-Webb	100
85	Anderson	86
86	Gainesville	67
75	Lees-McRae	98
66	Louisburg	63
56	Mount Olive	44
81	North Greenville	93
70	Spartanburg	66
68	Wingate	66
88	WCU Frosh	85
63	Gaston	76
70	Lees-McRae	84
70	North Greenville	71
69	Davidson Frosh	89
101	WCU Frosh	72
62	Anderson	52
63	Gardner-Webb	90
66	Spartanburg	70
70	Wingate	77



A "flying hook shot" by Jim Groves.

"Lay off, man; I'm playing this one!"





A high aim by Dale Faulk



Coach Martin offered much encouragement to his men.



"That's o.k., Cal."



Big Paul airborne a high one against Gardner-Webb.

Zeugner seems to be supervising Denton's shot.



Letterman Mike Bumgardner was always ready.



"Hey, guys, where's that ball?"



"Bones" Clayton was a promising and handy sub.



"Bird" seems to be on stilts as he goes for a jump ball.



Freshman Ronnie Vance was a standout all year.



"My hand's bigger than your hand!"



Quick Mike Zeugner goes for a layup against Lees-McRae.

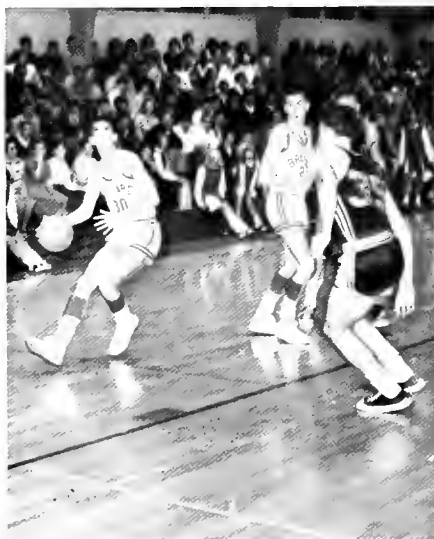

Denton has his eye on the basket as Vance gives protection.

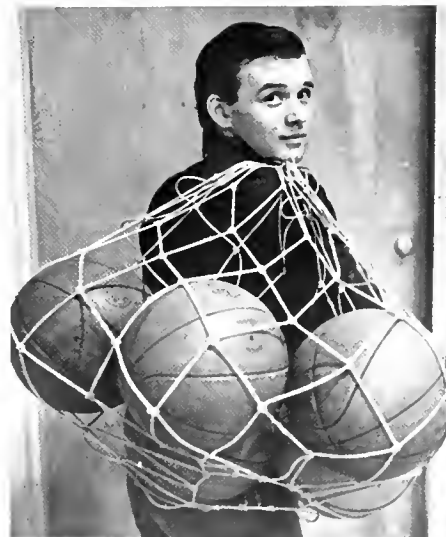

Manager Bob Johns played a vital role.

BREVARD ROADRUNNERS VIE FOR NATIONAL CHAMPIONSHIP

The 1967 track season witnessed an outstanding display of power and strength on the part of the BC thinclads. Led by Tommy Hodge, Roger Jones, Tom Jordan and Drew Baron, the Roadrunners sped to a 6th place finish at the Florida Relays, captured the News-Piedmont Relays, and swept to a one-sided conference victory, setting nine records. During the regular season, defeat was suffered only at the hands of the Baptist College of Charleston. Hodge, Jordan and Baron carried the Brevard name to the national meet in mid-May. Roger Jones led the season with 122 points.

With an eye toward the national championship, the 1968 Roadrunners appeared even bigger and better in early season. Boosted by outstanding freshmen Gray, Morton, Scurto, Thames, Thompson, Ward, Waddill, Kirkendall, Holder, Vance and Poole, the conference meet was destined to be B.C.'s again, with the national championship around the corner. "Paying the price" held the answer.



Baron continues to break shot put records.



Coach Talley demanded that the "price be paid."



Freshman Kirkendall exhibits his form in the triple jump.



Gray, Fussell, Jones and Allen compose the distance relay team.



The mile relay team of Jones, Fagan, Scurto and Waddill



Veteran and Conference champion Jordan, top, encourages freshman vaulter Ward.



The 1968 Roadrunners, FIRST ROW: Co-Captains Roger Jones and Dave Fussell. SECOND ROW: Ed Holder, Wayne Morton, Bobby Julian, Ned Jones, Buck Green, Mike Poole, Bob Gray, Jimmy Thames, Don Kirkendall, Jim Ward, John Tinsley. THIRD ROW: Coach Thad Talley, Tom Jordan, Mike Scurto, Mike Fagan, Fred Neeson, Dave Williams, Drew Baron, Paul Hendrix, Ronnie Vance, Sam Waddill, Larry Thompson, Charlie Allen.



Morton, who has bettered the existing conference broad jump record, leaps high during early season.



The 440 relay team of Neeson, Poole, Morton and Allen.



"Move it, Dave!"



The thinclads paid the price in the roughest of weather.



Holder shows championship form in the high hurdles.



Conference 440 intermediate hurdle champion Jones illustrates his powerful drive.



Jordan gets a big ride from his pole.



Ward catches the pole.

1967 TRACK SCHEDULE

BREVARD	OPPONENT	
86	High Point	59
113	Wingate	13
Florida Relays—Brevard finished 6th out of 35 teams.		
8	News Piedmont	
Brevard finished 1st out of 7 teams.		
116½	Gardner-Webb	55½
	Anderson	36½
	Lee-McRae	30½
	North Greenville	5
109	Gardner-Webb	53
	Wingate	19
71	Charleston Baptist	73
89	Wofford	71
	Milligan	21
CONFERENCE MEET		
116	Gardner-Webb	56
	Anderson	31
	Lees-McRae	27
	North Greenville	0
83	The Citadel	62
96	Milligan	49
OVERALL RECORD—won 9, lost 1		
WCJC CONFERENCE CHAMPIONS		



"Run till it hurts!"



Freshman Thompson broke school records in early season practice.

FROSH ADD DEPTH TO TENNIS TEAM

Led by sophomores Larry Smith, Herb Regberg, and Jim Case, the 1967 BC tennis team proved to be a court power, placing second in the WCJC Conference and completing an 8-2 record.

However, Miss Neal was met in early practice by a more powerful, stronger team. Returning lettermen Bill Means, Steve Huggins, Richard Marvin, Greg Nelson and Pete Skarinka were joined by Tommy Andrews, Jerry Sexton, and sensation Steve Williams. With early practice, the team looked much improved and headed on a possible conference championship course.



1967 Tennis Team, FIRST ROW: Steve Huggins, Richard Marvin, Jerry Sexton. SECOND ROW: Bill Means, Tommy Andrews, Steve Williams, Pete Skarinka, Greg Nelson, Miss Patsy Neal, Coach.

1967 TENNIS SCHEDULE

BREVARD	OPPONENT	
4	Lees-McRae	3
7	Montreat-Anderson	0
5	Asheville-Biltmore	2
6	Wingate	1
7	Montreat-Anderson	0
5	Gardner-Webb	4
5	Gardner-Webb	4
4	Wingate	3
2	Anderson	5
0	Anderson	9
2nd in Conference		
8-2 overall		



Sophomore Richard Marvin displays his forehand.



Pete Skarinka and Jerry Sexton join up in the doubles.



The BC "racket-teers" practiced long and hard.



Tennis Coach Miss Neal exhibits form to her players.



Freshman Steve Williams was a welcomed addition.



Golf Team—1968—FRONT ROW: Walter Clayton and Tony Felthaus. SECOND ROW: Bob Clayton, Alan Evans, Steve Hall, Bill Barker, Art Baker, Mr. Lawing, Coach, Mike Tolley, Phil Bauguess, Mr. Murray, Coach.

GOLF TEAM SHOWS IMPROVEMENT ON GLEN CANNON COURSE

With the valuable assistance of Mr. Lawing, Coach Murray, and Mr. Williams, the '67 golf team displayed an excellent record. Due to added interest in the sport, the team this year boasted nine strong golfers. Playing on the new Glen Cannon course near Brevard, the team appeared very much improved over last year and on the road to another successful season.

1967 GOLF SCHEDULE

BREVARD	OPPONENT	
L	Anderson	W
L	Asheville-Biltmore	W
L	Anderson	W
W	North Greenville	L
L	North Greenville	W
L	Gardner-Webb	W
W	Lees-McRae	L
L	Wingate	W
L	Gardner-Webb	W
L	Wingate	W
	Fin. 5th WCJCC Meet	
W	Lees-McRae	L
L	Asheville-Biltmore	W



"I know I had that tee a few minutes ago!"



Art Baker sizes up a shot.



Walter Clayton illustrates a follow-through.



"Let's go, ball!"



Alan Evans playing the beautiful Glen Cannon course.

1968 Baseball Squad, **FIRST ROW:** Bill Broome, David Marvin, Gary Fisher, Brian Lemmonds, Vic Sutherland, Jim Dollyhigh. **SECOND ROW:** Mike Warlick, Taylor Moore, Mike Zeugner, Frank Jewell, Steve Whitaker, Ed Bateman, Ronnie Smith. **THIRD ROW:** Coach Bost, Ron Morgan, Milton Harkey, Larry Clayton, Joe McCall, Larry Nelson, Danny Denton.



1967 BASEBALL SCHEDULE

BREVARD	OPPONENT	
1	Clemson Frosh	4
0	Clemson Frosh	5
11	Furman Frosh	4
1	South Georgia	4
3	Central Florida	4
7	Central Florida	2
2	Central Florida	3
3	North Greenville	7
0	Spartanburg	5
4	Hiwassee	5
4	Anderson	3
4	Wingate	8
2	Spartanburg	7
0	Gardner-Webb	3
2	Gardner-Webb	8
0	Wingate	3
1	North Greenville	3
0	Anderson	2

Overall record—4 wins—15 losses



Coach Danny Bost gives pre-game strategy to his team.



Harkey steals second against South Georgia.



A put-out at first by Zeugie.



Ron Morgan beats a throw to first.

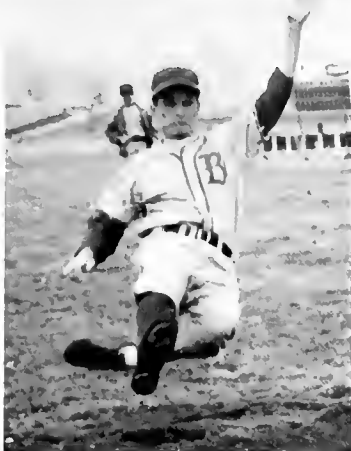

"Slide, Smith!"



Coach Bost and Team talk things over between innings at Middle Georgia.



All-Conference Denton foils a pick-off at first.

FANS WITNESS IMPROVED BASEBALL SQUAD

1967 was a "rebuilding" year for the Brevard baseball squad. It was a disappointing season, but did not lack player enthusiasm. Gerald Enter and Johnny Gossett led the team in the best batting average and the most hits respectively. Gossett also led in the most doubles and stolen bases. Danny Denton, a freshman, was selected all-conference. The 1968 season, with the addition of several outstanding freshman, including pitchers Jim Dollyhigh, Vic Sutherland, Steve Whitaker and Frank Jewell was much improved as the team tackled a rougher schedule, and Coach Danny Bost continued to improve his diamond squad.



Sutherland scampers down the line.



Dollyhigh prepares to unwind his curve.

W.A.A. ASSUMES VITAL ROLE IN ATHLETICS

The Women's Athletic Association sponsors women's participation in athletics from badminton and field hockey to football and basketball. Mr. Tauscher advises the group and coaches them in basketball. For the second year, the team played other colleges and compiled a good record. During the varsity basketball season, WAA plays a vital role as concession stand operators.



Brevard All-Stars celebrate their win over North Greenville.



The girls participated in field hockey during the early fall.



WAA President Patti Page conducts an important meeting.



Referee Miss Neal, a former Pan-American player.



WAA All-Stars, **FIRST ROW:** Debbie Cortner, Sallie Stephenson, Madelyn Kemp, Janis Moore, Barbara Beebe. **SECOND ROW:** Coach Tauscher, Nancy Severt, Jackie Moore, Annette Bradsher, Hallie Salisbury. **THIRD ROW:** Tish Moser, Debbie Peterson, Carolyn Forbis, Hilda Hughey.



Jim Harbin attempts to block Steve Williams' shot during a Beam I & II — Green I and II duel.



"Moose" Baron deflects a Beam I and II pass for Green Basement.



The Supermen of Men's Intramurals—Green Basement.

GREEN BASEMENT— GIANTS IN INTRAMURALS

Extending over both semesters, the Men's Intramural program includes various phases of sports from football, cross country and table tennis to basketball, badminton, swimming, softball and track. Team members came from various floors of the dorms. Under the direction of Mr. Tauscher, the intramural season was exciting and provided a needed break from the monotony of study. Exhibiting a tremendous display of power and strength was Green Basement, which captured almost every intramural sports title.



"Hey, man, this is supposed to be fun!"



Chief Jackie Griffith leads a cheer.



Helen Lewis gives it a "go, go, getum, gettum."



Patti Page defies gravity.



Giving the squad a big boost was freshman Linda Smith.



Brevard Cheerleaders, L. TO R.: Patti Page, Bonnie Brewbaker, Sue Anderson, Linda Smith, Jackie Griffith, Chief; Cathy Wayant, Lynn Ashworth, Jackie Tyler, Helen Lewis.



"Let's go, Brevard!" shouts Bonnie Brewbaker.



Oh, those October winds on the soccer field!



"Twinkle-toes" Sue urges a cheer.



Cathy Wayant is "up in the air" about the Tornados.



An "A No. 1 mascot," Lisa Daye.



Lynn Ashworth gives a clap for Brevard.



Jackie Tyler does a two-step to a cheer.

CHEERLEADERS INSTILL BC SPIRIT

No institution would survive without cheerleaders; Brevard had the very best! With the tremendous effort displayed by adviser Mrs. Daye, the cheerleaders, under Chief Jackie Griffith were always there to help celebrate victory and take defeat humbly. Bonfires, pep rallies, the staggering boos from visiting fans, the deafening roar of BC supporters, a cafeteria plastered with posters—BC cheerleaders were there!



"Hurry, mommie, the game has started!"

A pyramid for the Tornados.



COMMUNITY







WHITEWATER FALLS



LOOKING GLASS FALLS

DAVIDSON RIVER, PISGAH NATIONAL FOREST





WINTER SCENE, PISGAH FOREST

SCENIC AREAS
NEAR
BREVARD

TRANSYLVANIA IS
CALLED
"LAND OF THE
WATERFALLS"



SLIDING ROCK



CONNESTEE FALLS



OLIN MATHIESON CHEMICAL CORPORATION

The world's largest

. . . . producer of cigarette paper. Olin's operation at Pisgah Forest manufactures a wide variety of paper products and many types of cellophane. The Ecusta Paper Division, a major producer of lightweight printing papers, manufactures cigarette filters, endless woven fabric belts, tipping for filter cigarettes, carbonizing papers, wrapping tissues, and specialty papers used by the home permanent wave industry, jewelers and lingerie and hosiery manufacturers. The Film Division of Olin produces cellophane in various thicknesses and with variety of coatings for the food and tobacco industries.

ECUSTA PAPER AND FILM DIVISIONS

Pisgah Forest, North Carolina

ROYAL CROWN COLA

ZIP!

You'll flip — at the ZIP —
the zip in RC COLA, ROYAL CROWN. Margie Troccoli,
Nancy Harrington, Betsy Cox, and all the other
kids go for the pleasing taste offered by this re-
freshing drink.



DUVALL'S DRUGS

DUVALL'S here! Nita Thrower and Sallie Stephenson
have confidence that DUVALL Drugs will meet all
their prescription needs. In addition, personal items,
quality merchandise, and dependable service are
trademarks at DUVALL'S.



TRANSYLVANIA TIMES

A Sign of the TIMES

Transylvania TIMES, Brevard's prize-winning newspaper, keeps you aware of round-the-clock happenings at home, across the country, and around the world. Depend upon the TIMES for up-to-date news coverage.



PISGAH CANDY COMPANY

Got a sweet tooth?

PISGAH CANDY COMPANY will remedy that problem! Students at Brevard College recommend that you get on the bond-wagon (driven by Brenda Wyke!) — see PISGAH CANDY, wholesale distributors in Brevard.



BILTMORE DAIRY FARMS

Ice Cream's a Steal . . .

at BILTMORE, that is! At least, that's the opinion of Charlene Cheatwood, who snatches a gallon from Nita Thrower. BC students agree that BILTMORE has the best cones, shakes and sundaes — at the best prices, too!



Du PONT

HIGH QUALITY

. . . . is the watchword at DU PONT. As Diane Ritchie and Ellen Ebert observe, high quality X-ray film is the speciality of the Brevard Plant. Depend on DU PONT for excellence in performance.

BREVARD PLANT

E. I. Du PONT De NEMOURS & COMPANY

INCORPORATED



WILSON'S RADIATOR SHOP

Boiling Over? . . .

. . . then cool it — at WILSON'S RADIATOR SHOP!
Emily and Tony agree.



COCA-COLA

Relax!

"Things go better with COKE." Food goes better with, fun goes better with, you'll go better with COKE! As Sally English realizes, life is much more fun when you're refreshed — and COKE refreshes you best! — it's the refreshing-est!



SINCLAIR OFFICE SUPPLY

Better Built . . .

. . . for better business. Miss Doris Montgomery, Assistant to the Business Manager, enjoys her well-built and beautifully-finished desk from SINCLAIR. Buy SINCLAIR, North Main Street, Hendersonville, North Carolina.

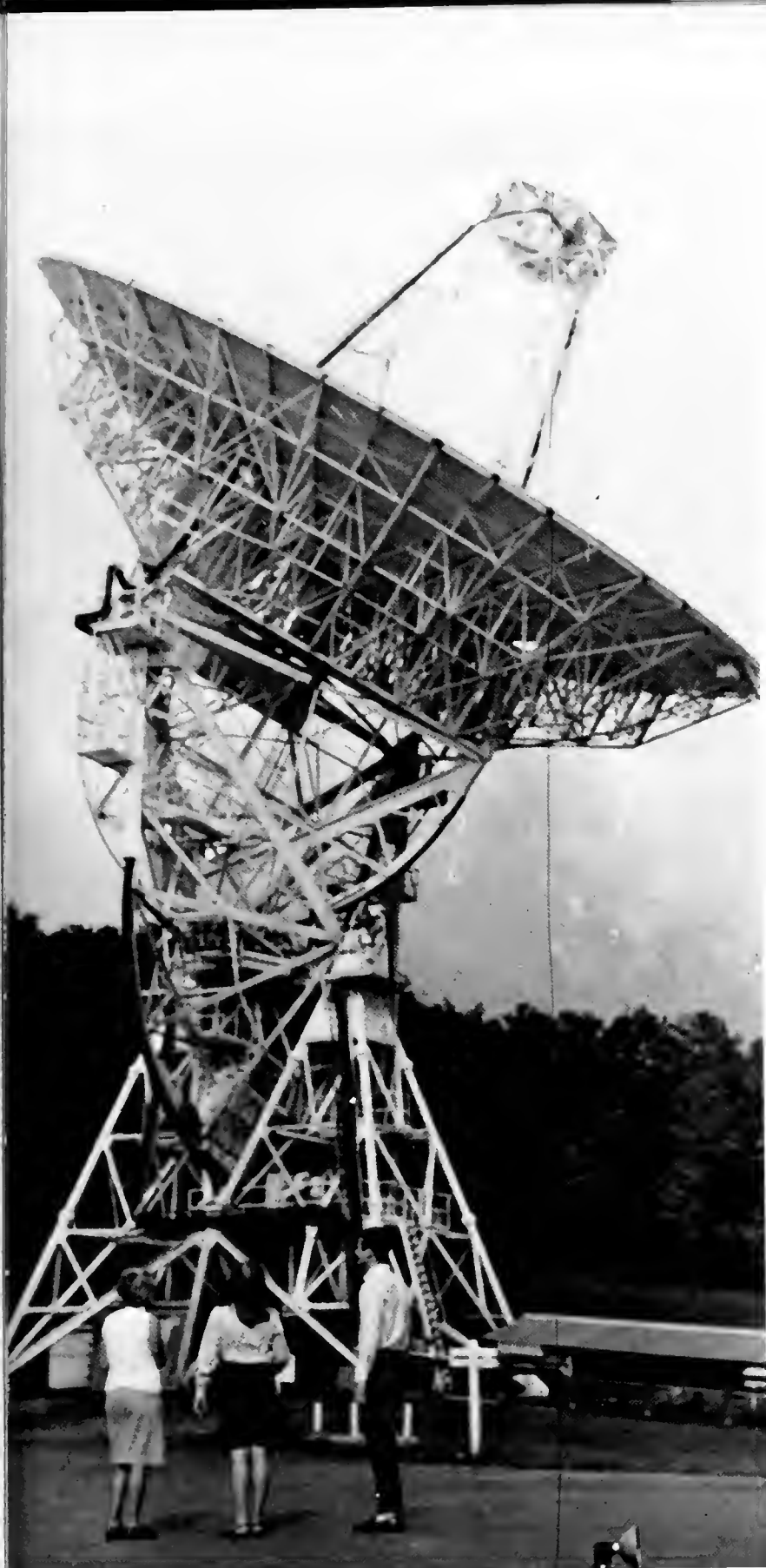

RCA SERVICE COMPANY

NASA TRACKING STATION

Ann Fisher, Janice Oates, and Don Crawford are impressed with the radar tracking device at the NASA station. It exemplifies only one of the many functions of the Brevard Company.

A Division of Radio
Corporation of America



IMPERIAL MOTOR LODGE

Nighty . . .

. . . night, it's time

to retire. Royal service and modern conveniences for your out-of-town guests.



Baby needs

Options

VARNER'S

Baby Needs? . . .

. . . . Definitely! say Kathy Payne and Dinah Gregg, who know that VARNER'S can please all your tastes. Even if your needs are a little more demanding, you can still satisfy them at VARNER'S, your friendly Wolgreen Agency.



WINN-DIXIE

Cramped? . . .

. . . . Well, maybe it's the food. Richard Marvin's worries are over as he is whisked away to WINN-DIXIE by Jackie Griffith and Emily Galloway. Rush to WINN-DIXIE for the finest in grocery products.



PEARCE - YOUNG - ANGEL COMPANY

Canned . . .

. . . foods of all kinds are a specialty of PYA. Shop PYA, service food distributors for many fresh, frozen and dried products.

COMMUNITY CASH

Don't squeeze . . .

. . . the Caronet Soft-weve. Lynn Hurley found the tissues to be irresistibly tempting. Go ahead — be tempted! Get Top Value in stamps and brand-name products at the newly-established COMMUNITY CASH.





ASHEVILLE LINEN

In the bag . . .

. . . as caeds Emily Galloway and Susan Darlington illustrate,
ASHEVILLE LINEN SERVICE provides the best in linens, nat

only to Brevard students but also to many firms and families
in Western North Carolina.

COMPLETE RENTAL UNIFORM
AND LINEN SERVICE

BREVARD MOTOR LODGE

A Haven . . .

. . . Tired travelers are offered only the best accommodations at the BREVARD MOTOR LODGE across the highway from Brevard College. Hazel Chapman, lovely B. C. coed, insures that southern hospitality is her role as telephone operator.



PEPSI-COLA

Pepsi Pours It On! . . .

. . . Makers of PEPSI and DIET PEPSI in bottles and cans, the PEPSI COMPANY supports various beauty pageants throughout the country by offering scholarships to many contestants. Two of these competitors, Nancy Brockwell, Miss Brevard and Teena Windham, former Miss Asheville, along with Scarlett Estridge and Jackie Lawing, agree that PEPSI pours it on! Get PEPSI, the light touch for the Young Generation.



THE AMERICAN THREAD CO. SYLVAN PLANT



AMERICAN THREAD COMPANY

**Ann Fisher, Ralph McCall
and Pat Singleton . . .**

. . . know that AMERICAN THREAD serves the growing Western North Carolina area in its Sylvan Plant. "A stitch in time saves nine," and with AMERICAN THREAD you need never worry.



MORRIS PHARMACY

Don't fight . . .

. . . MORRIS PHARMACY specializes in variety. So whether it be bear, bufferin, or boat wax, George Millner and Becky Mann can rest assured that MORRIS has it!

DAVIS RAINES CONSTRUCTION COMPANY

That far away look . . .

. . . and distant dreams that all couples, young and old, possess, become realities with a wise investment with DAVIS RAINES CONSTRUCTION COMPANY. Brevard students Jim Alderman and Malinda Blythe contemplate as they rest on the steps of a DAVIS RAINES home.



GOODWILL MOTOR COMPANY

Beauty . . .

. . . it's a beautiful car, AND a beautiful girl. Dione Ritchie, Brevard's Homecoming Queen, displays beauty unequalled in a new '68 Spitfire. Brevard College has the girls, but GOODWILL has the cars. They are dealers for Pontiac, Buick, Jeep, Opel and GMC.



BRYANT ELECTRIC AND BRYANT CONSTRUCTION COMPANIES

Build a home . . . build a cafeteria . . .

. . . Kay Welsh plans for the future with bright eyes to a bright firm. BRYANT specializes in both building and brightening with the gleam of service.



Naturally  *it's gas...*
PUBLIC SERVICE COMPANY
of North Carolina



PUBLIC SERVICE COMPANY

Be on top of things . . .

. . . Just as gas is the most efficient fuel for your car, gas is also one of the most efficient fuels for your home. Join

with Debbie Cortner and "be on top" for years to come with PUBLIC SERVICE COMPANY OF NORTH CAROLINA.

SERVING NATURAL GAS
RALEIGH TO BREVARD

CARDINAL CLEANERS CUSTOMER PARKING ONLY



CARDINAL CLEANERS

Feel down in the dumps? . . .
. . . Look up . . . and take your "dump" to CARDINAL.
With special delivery service for all patrons your clothes,
not your wallet, are cleaned at CARDINAL.



THE PARTNERS

"Dis must be da place" . . .

. . . It certainly is! With emphasis on youth, the owners and operators of THE PARTNERS RESTAURANT AND COFFEEHOUSE serve the finest of food with an appropriate atmos-

phere after a trying day of classes. And by the way, BC students hold no monopoly. THE PARTNERS invites all.



HERBERT MILLS COMPANY

"A Giant in Clothing . . ."

. . . Regardless of your size and taste, you will find your choice in a Heritage Sportswear product, made by HERBERT MILLS. Paul Hendrix, 6'7" Brevard Tornado basketball player and a giant in his own right, models a HERBERT MILLS sweater. The Company specializes in sportswear and sweaters for juvenile, boys and men.

WPNF RADIO

Entertainment . . .

. . . for every taste. Disc jockey Bob Yarns, a BC student, daily assumes his role as one of the team that offers the town the latest in news, weather, and sports, and the best in music.



WIX

A winning combination . . .

. . . flirtation and filtration. WIX CORPORATION of Gastonia, "the Gold Standard in Filtration," offers the best in oil, air, and gasoline filters. As for the flirtation, pretty Cathy Wayant flashes a big grin with the latest in fashion, WIX filter fashion, that is!



FIRST UNION

Help yourself . . .

. . . to courteous service at FIRST UNION NATIONAL BANK. Perhaps your needs are not that urgent, but patrons agree that you can always depend on a FIRST UNION for fast and efficient service for all banking needs.

GAITHER'S RESTAURANT

Hungry? . . .

. . . for dining delight. Make the scene downtown at GAITHER'S. Food at reasonable prices is the daily menu to fill that empty space.



BOWER'S

Attention, ladies! . . .

. . . for fine apparel by top manufacturers, venture down to BOWER'S of Brevard, and get fine service from Sharon Shaok, too. Men may also find the best of casual or formal wear at reasonable prices.



OLAN MILLS STUDIOS

Smile, you're on . . .

. . . film paper from OLAN MILLS, the finest in photography. Serving all camera bugs from small flicksters to motion pictures, OLAN makes it just a little more fun with quality pictures.

Compliments
of
**HICKORY PACKING
COMPANY**

**PATTERSON'S
OF
BREVARD**

FOR PERMANENT BEAUTY BUILDING BETTER
WITH ETOWAH BRICK
**THE MOLAND-DRYSDALE
CORPORATION**

1635-41 Asheville Highway
Hendersonville, N. C.
Phone 693-6561

**PROGRESSIVE
CITIZENS TELEPHONE
COMPANY**

Serving a Growing Transylvania County

SEALTEST DAIRY FOODS

ICE CREAM AND DAIRY PRODUCTS

Brevard, North Carolina

883-3770



"Omigash, we have to stand in line again!"

Compliments of

BELK'S

Brevard, North Carolina

S. M. MACFIE DRUG COMPANY

The REXALL Store

Prescription Pharmacists

Brevard, N. C. Phone 883-5330

Compliments of

**CO-ED THEATER &
BREVARD DRIVE-IN**

MORGAN BROTHERS, INC.

WHOLESALE — DISTRIBUTORS

Candy — Cigars — Drugs — Sundries

Paper Products and School Supplies

67-71 Broadway

Asheville, North Carolina

Phone Alpine 3-6416

BATSON SINCLAIR

East Main Street

Brevard, North Carolina

Compliments

of

**BELL DISTRIBUTING
COMPANY**

Asheville, North Carolina

**LOWE'S BREVARD
ASSOCIATE STORE**

Lowe's Low-Low Prices

883-4116

883-4117



And here we have the sweepstakes winner of the Better Homes & Gardens Housekeeping Contest.



Deon Lowing and Harold Heorne share a quiet moment during a summer school vesper trip to Drift Falls.

STANDARD PAPER SALES COMPANY

Building Maintenance Specialists

BREVARD JEWELERS GIFT SHOP

Corner of Moin and Broad

Opposite Court House

Compliments of

COLEMAN TIRE AND RECAPPING

Brevard, North Carolina

AUSTIN'S ART SHOP

Your Photo and Record Center

11 E. Moin Street Brevard, N. C.

AYER'S STORE

Brevard, North Carolina

Comping Equipment and Sports Goods

"The Store with the Merchandise"

Compliments of

UNITED 5 AND 10 STORE

Brevard, North Carolina

Compliments of

RED DIAMOND

Compliments of

B & B FEED & SEED COMPANY

BRITAIN TRACTOR COMPANY

**MILLER'S LAUNDRY AND
CLEANERS, INC.**

King Street

Hendersonville, N. C. Brevard, N. C.

Compliments of

KEARNS GROCERY

MEATS — GROCERIES — PRODUCE

Coldwell at French Broad

WATERS' FLORIST

"Flowers Whisper What Words Can Never Say"

17 East Main Street 883-8115

Brevard, North Carolina

McCRRARY AUTO SERVICE, INC.

"YOUR CHEVY DEALER FOR 32 YEARS"

Brevard, North Carolina

TRANTHAM'S DEPARTMENT STORE

East Main Street Brevard

SHOES — READY-TO-WEAR



"Would you believe 'The Invaders'?" (No, it is only Johan and his chute.)

PLUMMERS



Well, it's like this: The world turns on its axis.

LYDA-McCRARY MOTORS, INC.

FORD SALES AND SERVICE

314 North Broadway
Brevard, North Carolina

WESTERN AUTO

105 East Main Street
Brevard, North Carolina

Compliments of

NU-WAY CLEANERS

Asheville — Brevard
Hendersonville — Waynesville

**INSTITUTIONAL WHOLESALE
COMPANY**

Asheville, North Carolina

Congratulations from

BREVARD LUMBER COMPANY

345 King Street 883-3260



Brevard's (and Scotland's) answer to Herb Alpert — Miss Moser.

Compliments of

OSBORNE'S PLUMBING

SHOP AT SEARS AND SAVE

SEARS, ROEBUCK AND COMPANY

Satisfaction Guaranteed

Or Your Money Back



Reflections.

"MEET YOUR FRIENDS"

COLLEGE STORE SODA SHOP
POST OFFICE

DUNHAM MUSIC CENTER BUILDING

Compliments of

BUNNY BREAD

BOOSTERS

CREST 5 & 10
KRISPY GLAZE BAKERY
ARCADIA DAIRY AND GROCERY
McCRARY'S FLORIST
JOHNSON'S 66 SERVICE
BEAUTY SALON

**MARTIN AND JONES HEATING
AND AIR CONDITIONING COMPANY**

Brevard, North Carolina

HAYES MOTOR, INC.

CHRYSLER PLYMOUTH

South Braad Street Phone 883-2705

Brevard, North Carolina

THANK YOU!

We wish to extend our sincerest thanks to all the local businesses who have helped support our back by their advertisements and also continually support Brevard College and its students by their presence and service.

THE ADVERTISING STAFF

ADMINISTRATION AND FACULTY INDEX

MCLARTY, EMMETT K.
President
A.B., B.D., Duke University; D.D., Pfeiffer College. p. 4, 37, 38, 42, 137.

ADAMS, NELSON F.
Music
A.B., M.R.E., Duke University; S.M.M. and Graduate Study, Union Theological Seminary. p. 45, 50, 138

ALDERMAN, MABEL M.
Assistant Director of Admissions
P. 40.

ALDERMAN, ROSCOE J.
Manager, College Store
P. 40, 41.

ASHWORTH, SHIRLEY E.
Secretary to Business Manager
P. 40

BEARD, WILLIAM N.
Mathematics
B.S., United States Military Academy; Graduate Study, Massachusetts Institute of Technology; M.A.T., Duke University. p. 45, 46.

BEARD, SARAH S.
English
A.B., M.A., Duke University. p. 45, 53.

BOHAN, KATHRYN F.,
Mathematics
B.A., Albertus Magnus College; Graduate Study, University of South Carolina and Appalachian State Teachers College. p. 45.

BOST, DANNY H.
Assistant in Admissions
A.B., Catawba College. p. 40, 166, 167.

BOWLES, JOSEPH C.
Director of Public Relations
A.B., B.D., Duke University. p. 38, 42, 45, 54, 153.

BRACKETT, LOUISE F.
Director of Beam Dormitory. p. 40.

BREWTON, SAMUEL A.
Engineering Drawing
B.S., Clemson College. p. 45.

BROWN, GERTRUDE G.
Director of Beam Dormitory.
P. 40, 115.

BURDETTE, CORRIE
R.N. College Nurse.
P. 40.

BURHANS, ELSIE P.
Faculty Secretary.
P. 40.

CANTRELL, QUENTIN E.
Director of Maintenance
P. 28, 40, 210.

CHOATE, BETTY C.
Secretary to Student Personnel Deans.
P. 41, 43.

CORT, CHARLES C.
Director of Admissions
B.A., Wheaton College; M.A., Michigan State University. p. 39, 45, 115, 200.

CORT, ELIZABETH R.
Psychology and Dean of Women
A.B., Central Wesleyan College; M.A. University of Alabama; Graduate Study, Wheeling College. p. 38, 45, 115, 116, 125, 200.

COX, MARY K.
Director of Cafeteria.
P. 41.

DANIELS, RACHEL C.
Mathematic
A.B., Meredith College. p. 45

DAYE, BARBARA W.
Health and Physical Education
B.S., M.A., Appalachian State Teachers College. p. 45, 46, 16, 171, 202.

DIXON, JOSEPH M.
Librarian
B.A., Appalachian State Teachers College; Graduate Study, University of North Carolina, Chapel Hill. p. 46.

EAKER, IMOGENE M.
Assistant in Public Relations And Admissions
P. 41, 54.

ETTERS, ANNA M.
Clerk for Office Services
P. 41.

FISKE, MILDRED T.
Secretary to Science Division
P. 41.

FISHER, CHARLES R.
Business
B.S., Western Carolina College; M.B.A., University of Georgia. p. 46, 143.

FORTUNE, ROWE B.
Assistant College Nurse
P. 41.

FURR, HELEN M.
Secretary to Music Faculty
P. 42.

GOLDSMITH, CLARENCE A.
Supervisor of Housekeeping
P. 42.

HARDIN, ELLIOTT W.
Business Manager
A.B., B.D., Duke University; M.B.A., OF Texas. p. 38, 46.

HARRIS, JAMES B.
Dean of The College
A.B., Lenoir-Rhyne College; M.A., Appalachian State Teachers College; Ed. D., Indiana University. p. 39, 46.

HARRIS, NELL H.
Sociology
A.B., M.A., Winthrop College; M.A., Columbia University; Graduation Study, University of North Carolina, Chapel Hill. p. 47, 206

HERRING, HARRIET T.
Music
B.M., Salem College; Piano Diploma; Juilliard School of Music; M.A., Graduate Study, University of North Carolina, Chapel Hill. p. 47, 50.

HOLCOMBE, DAVID M.
History
B.A., Appalachian State Teachers College; M.A., Wake Forest College. p. 47, 58.

JARRELL, WILLOUGHBY G.
Government and History
A.B., M.A., Indiana University. p. 47.

JEFFERS, ROBERT L.
Biology
B.S., M.S., Ph.D., University of Wisconsin. p. 47, 137.

KENERLY, LOUISE M.
Secretary to the President
P. 42.

LAWING, BILLIE W.
Library Assistant
B.S., Womans College of Georgia. p. 43, 47.

LAWING, LUTHER H.
Financial Aid Officer and Dean of Men
A.B., University of North Carolina; Chapel Hill; B.D., Th. M., Duke University. p. 38, 47, 127, 196, 165.

MCCALL, LAVERNE T.
Assistant in College Store.
P. 42.

MCDONALD, HENRY C.
Engineering Drawing, A.I.A.
B.S., Clemson College. p. 47, 208.



MARTIN, LEIGHTON M.
Health and Physical Education, Director of Athletics
A.B., Mercer University; M.Ed., University of North Carolina, Chapel Hill. p. 47, 154, 157.

MARTIN, RUTH S.
Secretary to the Dean
P. 42.

MILES, WILLIAM L.
Religion and History
A.B., Berea College, S.T.B., S.T.M., Boston University. p. 47, 53, 201.

MILLER, LOUISE P.
Music
Diploma, Huntingdon College; Diploma, Fontainebleau, Conservatoire Americaine; Pupul of Anthony Stankowitch, Frank La-Forge and Isadore Philipp; Graduate Study, Columbia University and Florida State University. p. 47.

MONTEITH, IRMA R.
Bursar
P. 42.

MONTGOMERY, DORIS E.
Assistant to Business Manager
P. 42, 180.

MOSER, DOROTHEA J.
Music
B. Mus., Woman's College of the University of North Carolina; M.A., and Graduate Study, University of North Carolina, Chapel Hill, University of Michigan; Fulbright Scholar, Oslo University. p. 47, 53, 140, 141, 198.

MOSER, JANETTE I.
Assistant Librarian
A.B., Vassar College; M.S. in L.S., University of North Carolina, Chapel Hill. p. 48, 140.

MUNRO, GRACE JACKSON
Business
B.S., Winthrop College; M.S., University of Tennessee. p. 48, 129, 136.

MURRAY, DOUGLAS T. G.
Art
A.B., M.A.C.A., University of North Carolina, Chapel Hill. p. 44, 48, 165.

NEAL, PATSY E.
Health and Physical Education
B.S., Wayland College; M.S., University of Utah. p. 48, 164, 168.

NICHOLSON, BOBBIE J.
Chemistry
B.S., Furman University; M.S., Michigan State University; Graduate Study, Vanderbilt University, Texas Woman's University, Iowa State University, Texas A & M., and University of Santa Clara. p. 49, 52, 124.

NORRIS, NELL P.
Director of Taylor Hall
P. 42, 43.

OWEN, ELIZABETH B.
English
B.A., Wake Forest College. p. 49, 137.

PACE, DOROTHY S.
Bookkeeper
P. 42.

PEREZ, MARIO P.
Business and Spanish
C.G., Candler College, La Habana, Cuba; C.P., Escuela de Ciencias Comerciales, Universidad de la Habana, Cuba. p. 46, 126.

PEREZ, VIOLA C.
Spanish
Bachiller en Ciencias y Letras, Instituto de Santa Clara, Cuba; Doctor en Pedagogia, Universidad de la Habana, Cuba. p. 49, 126.

POTTS, DORIS T.
Biology
B.S., M.A.T., Indiana University; Graduate Study, Florida State University, Duke University. p. 49, 54, 55.

RAILSBACK, ORA L.
Physics
A.B., M.A., Ph.D., Indiana University. p. 49.

RAJAGOPALAN, CHORINJETH
Biology
B.S., M.Sc., University of Saugor; Ph.D., University of Kansas. p. 48, 49.

ROBERTS, ESTON E.
English and Dean of Student
A.B., Berry College; M.A., University of North Carolina. p. 38, 49, 114.

ROY, BRONA N.
Recorder
P. 43, 212.

ROY, CHARLES E.
Religion and Chaplain
A.B., Piedmont College; B.D., Emory University; M.A., Graduate Study, George Peabody College. p. 38, 49, 122, 130, 132.

SECKLER, ANN D.
English
B.S., Clemson College. p. 51.

SETZER, JOHN W.
Religion
A.B., The Citadel; B.D., Duke University; Graduate Study, Glasgow University. p. 51, 133.

SHEAROUSE, FLOYD N.
Mathematics
A.B., Lenoir-Rhyne College; M.A., Appalachian State Teachers College. p. 51.

SHIPMAN, LORIS
English
A.B., Meridian College; B.S., M.A., Graduate Study, George Peabody College. p. 51.

SIGMON, ENA K.
English
A.B., Lenoir-Rhyne College; M.Ed., University of North Carolina. p. 51, 145.

STEVENS, MARY W.
Assistant Librarian
P. 51.

TALLEY, ROBERT T.
Physical Education
A.B., Furman University; M.S., University of Tennessee. p. 51, 148, 152, 153, 160, 161, 163.

TAUSCHER, CELIA H.
English
A.B., Berea College; M.A., University of North Carolina, Chapel Hill. p. 51, 52, 123, 16.



TAUSCHER, GERHARD V.
German
A.B., Berea College; Graduate Study, University of North Carolina, Chapel Hill. p. 51, 16, 151, 168.

TAWNEY, HARRISON E.
Psychology and Education
B.S., Ohio University; M.Ed., Kent State University; Advanced Professional Certificate, Graduate Study, George Washington University. p. 46, 52, 128.

TAYLOR, JACQUELYNN R.
English, Speech and Drama
B.S., Union College; M.A., Florida State University. p. 52.

TILLOTSON, LAURA V.
Music
B.M. Baylor University; M.M., University of Illinois. p. 51, 52, 110, 141, 148

TING, NIEN P.
Mathematic
B.S., University of North Carolina, Chapel Hill; Graduate Study, University of Alberta. p. 49, 52.

VARIN, JEANNE H.
French
A.B., Duke University; M.A., University of North Carolina; Graduate Study, University of Maryland. p. 52.

WALDROP, SHERRY F.
Receptionist
P. 41, 43.

WALKER, GEORGE T.
Director of Green Dormitory
p. 43, 134.

WHATLEY, GEORGE L.
Music
B.M., M.M., University of Alabama; Graduate Study, Indiana University. p. 52, 140, 141.

WHATLEY, MARION P.
Music
B.M., University of North Carolina, Greensboro; Graduate Study, Indiana University. p. 53, 140, 141.

WILSON, RICHARD L.
History
B.A., M.A., Wake Forest College; Graduate Study, Brigham Young University. p. 47, 53.

YOUNG, THELMA N.
Director of Jones Dormitory
P. 43, 116.

SOPHOMORE INDEX

ALDERMAN, ROSCOE JAMES

Day Students' Club; CLARION Staff. p. 90, 127, 172, 187

ALLEN, CHARLES EVERETT

Track; Cross Country; Delphian. p. 91, 121, 152, 153, 161, 162, 163, 169

ANDERSON, SUSAN JEAN

Newman Club; Cheerleader; W.A.A.; Mnemosynean. p. 28, 91, 17, 107, 120, 160, 161, 170, 171

ARCE, MARJORIE HENDERSON

Spanish-American Club. p. 91, 126, 127

ARMSTRONG, GARY ALAN

Delphian. p. 90

ARMSTRONG, KEN EDWARD

Men's House Council; Mountaineers. p. 7, 91, 117, 55, 54

ATKINS, SANDRA RAY

Women's House Council; BIG Sister; Kappa Chi; Masquers; Spanish-American Club, President; W.A.A. p. 91, 125, 126, 133, 137

ATWATER, PATRICIA MARIE

Women's House Council; Spanish-American Club, NCEA Student Group; Mnemosynean. p. 91

AUMAN, KIM LEE

M.S.F.; Choir; Euterpean. p. 90

BADIALI, BERNARD JOEL

Men's House Council; Canterbury Club, President; Christian Council; Cliosophic. Vice-President. p. 91, 92, 95, 117, 130, 134, 16, 150, 151

BAGGETT, ROBERT WALTON

Men's House Council, Vice-President; Canterbury Club; Spanish-American Club; Cliosophic. p. 91, 117, 119, 126

BARBREY, MELANIE MABRY

Euterpean. p. 91

BARON, DREW JOSEPH

Newman Club; Track; Delphian. p. 90, 121, 160, 161, 169

BARROWCLOUGH, JAMES HOWARD

Men's House Council. p. 91, 117, 10

BAUKNIGHT, DENNIS LEHMAN

Kappa Chi; Spanish-American Club; Track; Cliosophic. p. 91, 119, 132, 30

BEASLEY, DENNIS GENE

Men's House Council. p. 91, 117

BEEBE, BARBARA DEGRAVE

Business Club; Spanish-American Club; Newman Club; W.A.A.; Mountaineers. p. 90, 126, 129, 134, 168

BENSON, LINDA SUE

Student Government Association; Day Students' Club, President; CLARION Staff. p. 91, 111, 114, 127, 144

BEUTEL, RONALD KENNETH

Alpha Beta Gamma. p. 91, 11

BINKLEY, RODNEY DENNIS

Men's House Council; CLARION Staff. p. 90, 91, 117, 145

BLYTHE, EVELYN MALDINA

Women's House Council; Day Students' Club; Business Club; PERTELOTE Staff, Business Manager. p. 92, 187, 197, 52, 212

BRELAND, RICHARD ELLSWORTH

p. 92

BRIZZLE, DONNA ANNE

W.A.A., Mnemosynean. p. 92

BROCKWELL, NANCY DAWSEY

M.S.F.; Choir; Glee Club; Madrigals. p. 92, 102, 110, 185, 141, 139, 138, 202.

BROOKSHIRE, BARBARA LOUISE

Women's House Council; B.S.U.; Spanish-American Club; Euterpean. p. 92

BROWN, RUDENA GIBBS

p. 86

BRUSTER, LOUISE MERRILL

W.A.A.; Mnemosynean. p. 92, 120

BRYSON, DONNA FAYE

M.S.F.; Spanish-American Club; W.A.A. p. 92

BUIRKLE, BRUCE WESLEY

Spanish-American Club. p. 92, 126

BUMGARDNER, MICHAEL RAY

Basketball; CLARION Staff. p. 92, 144, 155, 158

CARRICK, DENNIS GREGORY

Student Government Association; Men's House Council, President, East Beam; Phi

Theta Kappa, Vice-President; B.S.U., Cliosophic. p. 92, 114, 117, 119, 123, 54, 124, 27

CARSTEN, WILLIAM MALCOLM

Alpha Beta Gamma, President; Phi Theta Kappa; Men's House Council; Soccer, Captain; Monogram Club; Delphian. p. 92, 102, 117, 121, 123, 124, 150

CAULFIELD, CLAUDIA LEMIER

p. 92

CAZEL, SUSAN MARGARET

Phi Theta Kappa; Big Sister; Spanish-American Club. p. 93, 125, 54

CHAPMAN, GRACE LOUISE

Women's House Council; M.S.F.; Masquers, Business Manager; Mountaineers; W.A.A. p. 93, 116, 142

CHAPPELL, RICHARD FULTON

Day Students' Club; Choir; Glee Club; Madrigals; Wind Ensemble; Asheville Symphony. p. 93, 96, 110, 141, 140, 139

CHEATWOOD, CHARLENE YOLETTE

Women's House Council; Euterpean. p. 93, 178

CLAYTON, WATER SHIELDS

Day Students' Club; Alpha Beta Gamma; Golf Team. p. 93, 124, 165

CLONINGER, DONALD WILLIS

M.S.F.; Men's Intramural Council; Mountaineers; Kappa Chi. p. 93, 96, 119, 31, 131

CLONINGER, MARTHA ANN

Women's House Council; M.S.F., Publicity Chairman; Glee Club; Spanish-American Club; Concert-Band; Euterpean. p. 93, 118, 126, 133, 140, 139



COOKE, LOUIE DAVIS, JR.

Student Government Association; Men's House Council; Spanish-American Club; Baseball; Men's Intramural Council, Vice-President; Ciosophic. p. 93, 114, 117, 169

COOMBE, BARBARA ANNE

M.S.F., W.A.A.; Euterpean. p. 93, 30

CORTNER, DEBORAH ANN

Women's House Council; Kappa Chi; W.A.A., PERTELOTE Staff, Editor. p. 93, 115, 188, 132, 215, 168, 212

COSTNER, PAUL BOYD, III

M.S.F.; Spanish-American Club. p. 93

COTHRAN, DEBORAH CAROLYN

Spanish-American Club; Euterpean. p. 93, 126

CRAWFORD, DONALD WADE

Day Students' Club. p. 93, 127

CROWE, DEWEY EDWARD

Masquers; Golf Team. p. 93, 32

CURTIS, SANDRA JEAN

Glee Club; Business Club; NCEA Student Group; W.A.A.; M.S.F.; Mnemosynean. p. 93, 120

DARLINGTON, SUSAN PINCKNEY

Canterbury Club; Business Club; Mnemosynean. p. 93, 178, 184, 120, 25

DAVIS, MARGARET ALTA

W.A.A.; Mnemosynean. p. 93

DECKER, LESLIE GAYNELL

W.A.A.; Mnemosynean, Treasurer. p. 93, 120

DENTON, DANIEL LEROY

Men's House Council; B.S.U.; Basketball; Baseball, All-Conference. p. 94, 117, 155, 157, 159, 167, 166

DIFRANCESCO, DANIEL JOHN

Men's Intramural Council. p. 94

DIXON, DONNA DEE

M.S.F.; Business Club; Euterpean. p. 94, 129, 133

DOBBINS, FRANK EVERETTE

p. 94

DOBBS, FRANCIS ALEXANDER

Spanish-American Club; Basketball; Men's Intramural Council. p. 94

DOUB, MELINDA ANNE

M.S.M., Publicity Co-Chairman. p. 94, 133

DOWLING, JOAB MAULDIN, JR.

Canterbury Club; Spanish-American Club; Men's Intramural Council. p. 94

DRUM, DENNIS RAY

Men's Intramural Council. p. 94, 117

DUTTWEILER, WILLIAM HAROLD, JR.

Gun Club, President. p. 94

EARL, PATRICIA ANNE

Spanish-American Club. p. 94

EBERT, ELLEN MARIE

Masquers, Secretary-Treasurer; W.A.A. p. 94, 179, 142, 126

**EICHELBERGER, JOHN WAYNE**

Spanish-American Club; Delphian. p. 94, 121

ELLIS, ERIC WAYNE

M.S.F. p. 94

ESPEY, LINDA GRACE

Glee Club, Band. p. 94, 141, 140, 139

ESTRIDGE, SCARLETT MONICA

Women's House Council; Big Sister; Choir; NCEA Student Group, Secretary; Wind Ensemble. p. 94, 115, 184, 125, 140, 138

EVERETT, JACQUELINE ANN

M.S.F.; Mountaineers. p. 94

FAGAN, JOHN MICHAEL

Men's House Council; Track; M.S.F.V.; Ciosophic, President. p. 78, 91, 94, 117, 119, 16

FARNUM, WILLIAM LESLIE

M.S.F.; Ciosophic. p. 94, 119, 132, 133

FAUCETTE, WILLIAM BURROUGHS, JR.

Glee Club; Ciosophic. p. 94, 119, 140, 139

FELTHAUS, ANTON KING

Golf Team; Delphian. p. 6, 94, 178, 180, 121, 11, 165

FISHER, GARY RALPH

Baseball. p. 95, 166,

FISHER, MARGARET ELIZABETH

M.S.F., NCEA Student Group; Euterpean. p. 95, 118, 128

FORBIS, CAROLYN REBECCA

W.A.A. p. 95, 168

FORTUNE, LINDA ROSE

W.A.A., Euterpean. p. 95, 127

FOSTER, BEVERLY DANE

Glee Club; Band; NCEA Student Group. p. 95, 128, 140, 139

FREEMAN, MARY LYNN

Masquers; Business Club; Folklore Club; Spanish-American Club; W.A.A., PERTELOTE Staff; Mnemosynean. p. 95, 129

FUSSELL, DAVID CASTELMAN

Men's House Council; Spanish-American Club; Track; Cross Country, Co-Captain; Delphian. p. 95, 152, 153, 161, 169

GALLOWAY, D. H.**GALLOWAY, WILLARD LYMAN**

Apha Beta Gamma; Day Students' Club; PERTELOTE Staff. p. 97, 96, 124, 212

GITHENS, ROBERT ALLEN

Soccer. p. 96, 150, 169

GORDON, MARY HELEN

M.S.F.; Glee Club; NCEA Student Group; W.A.A.; Euterpean. p. 96, 118

GREEN, JANET LORAIN

Spanish-American Club. p. 96, 126

GREEN, MAURICE JAMES

Track; Cross Country; Delphian, Vice-President. p. 96, 121, 148, 152, 153, 161

GREGG, DINAH KAY

Spanish-American Club; Euterpean. p. 96, 182, 118, 126

GRIFFITH, JACQUELINE MARIE

Secretary-Treasurer, Sophomore Class; Spanish - American Club; Cheerleader, Chief; W.A.A.; CLARION Staff; Mnemosynean. p. 88, 96, 182, 120, 145, 112, 170, 171, 202.

GRUBB, ANGELA KAREN

B.S.U.; Day Students' Club. p. 96

HALL, STEPHEN GREGORY

Student Government President; Freshmen SGA Representative; Men's House Council; Golf; Soccer; Delphian. p. 8, 96, 114, 150, 151, 165

HARBIN, JAMES MICHAEL

Mountaineers. p. 92, 96, 169

HARKEY, MILTON RAY

M.S.F.; Baseball; Men's House Council; Ciosophic. p. 96, 119

HARMON, SANDRA KAY

Masquers; Spanish-American Club; Women's House Council. p. 96, 126

HARRIS, PHILIP RAY

Men's House Council; Choir; Glee Club; Madrigals; PERTELOTE Staff, Copy Editor. p. 8, 96, 97, 117, 141, 139, 138, 214

HARRIS, SHARON LOUISE

Women's House Council; Phi Theta Kappa;

SOPHOMORE INDEX

Big Sister; W.A.A.; Euterpean. p. 96, 97, 110, 123, 125

HARTMAN, MARTHA ANN
Mountaineers; Euterpean. p. 97, 118

HARVEY, TEDDY LAMAR
Spanish-American Club; Soccer; Delphian. p. 97, 121, 150, 169, 166

HATCHETT, MARSHALL GRANT
Masquers; Newman Club, President. p. 97

HENDRIX, PAUL CLYDE
Men's House Council; Basketball; Track; Delphian. p. 97, 117, 121, 111, 190, 155, 157, 161

HENRY, CECELIA VERENNIA MARIA
Glee Club; Band. p. 9, 96, 97, 140, 139

HENRY, MICHAEL CHAUNCEY
Day Students' Club; Track; CLARION Staff; Clisosophic. p. 97

HEYLAND, JUDITH ANN
Women's House Council; Spanish-American Club; Homecoming Court; Euterpean. p. 97, 117, 118, 126

HOFFMAN, RICHARD ELLIS
Clisosophic. p. 91, 97, 119

HOLEN, ORION TELMER
CLARION Staff. p. 97

HOLLEMAN, PATRICIA CAROL
M.S.F.; NCEA Student Group; Euterpean. p. 97, 118, 133

HOOKS, JAMES AUBREY
Masquers; Spanish-American Club; Phi Theta Kappa. p. 97, 115, 123, 214

HOOPER, WALTER GRADY, III
p. 97, 127

HOOTS, MYRA LYNN
B.S.U.; Day Students' Club. p. 97, 127

HOOPER, JOY LYNN
Big Sister; Business Club; W.A.A.; Mnemosynean. p. 97, 120, 125, 129

HDRNE, RITA LORAIN
M.S.F.; Mnemosynean. p. 97, 120

HORRY, EVELYN HOWARD
Women's House Council; Phi Theta Kappa; Marshal; Alpha Beta Gamma; secretary-treasurer; Canterbury Club; Spanish-American Club; Mountaineers; Big Sister; Christian Council, President; Euterpean. p. 97, 114, 116, 118, 122, 123, 124, 125, 130, 137, 131

HOUGH, PATRICIA ANN
Phi Theta Kappa; Big Sister; Business Club; Spanish-American Club; W.A.A.; Mnemosynean. p. 98, 120, 125, 129

HUDGINS, DAVID JEROME
Day Students' Club; Masquers; Choir; Glee Club; Madrigals. p. 98, 110, 127, 141, 140

HUGGINS, STEVEN TOWNSEND
Men's Tennis Team; CLARION Staff, Editor. p. 90, 98, 114, 144, 164

HULL, PAULA ALICIA
Spanish-American Club; Euterpean. p. 98, 118

HURD, KAREN GAIL
Euterpean. p. 98, 178

HURLEY, LYNNE ALLISON
Women's House Council; Christian Council; Mountaineers; M.S.F., President; Euterpean. p. 99, 183, 115, 130, 133

HYLAND, WILLIAM EDWARD
Men's House Council; Men's Intramural Council, President. p. 99, 169

ISSELEE, SUSAN LYNN
NCEA Student Group; W.A.A.; Euterpean. p. 99

JARRETT, HORACE
p. 99, 127

JINNETTE, SUSAN BEA
Choir; Glee Club; Madrigals; Phi Theta Kappa; Marshal. p. 99, 110, 122, 123, 141, 140, 139, 138

JOHNS, ROBERT LEE
Basketball, Manager; Men's Intramural Council, Secretary-treasurer; Soccer; Delphian. p. 90, 99, 54, 150, 31

JOHNSON, CYNTHIA
M.S.F.; NCEA Student Group. p. 99, 133

JOHNSON, DIANNE SHARON
Spanish-American Club; NCEA Student Group. p. 99, 128

JOHNSON, THOMAS MONROE, JR.
M.S.F.; Mountaineers; Glee Club. p. 99, 133

JONES, EDWIN TURNER
Spanish-American Club; Track; Cross-Country, Co-Captain; Delphian. p. 99, 121, 152, 153, 161

JONES, LARRY LEVERNE
p. 99

JONES, MELVIN LEITNER, II
Masquers. p. 99, 142

JONES, ROGER EDWIN
Student Government Association, Vice-President; Phi Theta Kappa; Track; Cross Country; Delphian. p. 99, 114, 121, 123, 124, 152, 153, 161, 163

JORDAN, HENRY THDMAS
Track; Mongram Club, President; Delphian. p. 99, 121, 149, 160, 163

JULIAN, ROBERT FLOYD
Men's House Council; Track; Cross Country; Mongram Club, Treasurer. p. 99, 121, 152, 153, 161, 169

KEATON, LINDA JOYCE
Spanish-American Club. p. 99

KELLEY, PAGE
Women's House Council; Canterbury Club; Spanish-American Club; Euterpean. p. 99, 116, 142

KIBLER, LAVONNE
NCEA Student Group; Mnemosynean. p. 99, 120

KILLIAN, PEGGY RUTH
Women's House Council; M.S.F.; Glee Club; Folklore Club; W.A.A.; Band; Asheville Symphony. p. 99, 139, 22

KIMBALL, SUSAN JANE
Glee Club; M.S.F.; Christian Council; Kappa Chi, President; Euterpean. p. 99, 118, 130, 132, 133, 139

KIMEL, NAN JOHNSON
W.A.A.; Euterpean. p. 100

KING, MARCIA LOUISE
Spanish-American Club; W.A.A.; Mnemosynean. p. 100, 120

KING, MARIAN GRAY
W.A.A.; Mnemosynean. p. 100, 29

KINNAIRD, PATSY MCKEE
Business Club; Euterpean. p. 100

KRAEER, DONNA KRISTINE
Glee Club; Mnemosynean. p. 57, 89, 100, 120, 205.



LAWING, JACKIE ELIZABETH

Women's House Council; NCEA Student Group; Spanish-American Club; W.A.A.; Big Sister; President; Euterpean. p. 96, 100, 115, 118, 185, 125, 126, 128, 137.

LAWRENCE, CAROL ANN

Spanish-American Club; Mnemosynean. p. 100, 120, 42

LEWIS, HELEN MARIE

Women's House Council; Masquers; Big Sister; Euterpean. p. 100, 116, 125, 17, 170, 171

LINDSEY, EDWARD DEWEY

p. 100

LINN, ROBERT WILLIAM, JR.

Cliosopic. p. 90, 100, 119, 31

LIVENGOOD, JOSEPH MICHAEL

p. 90, 100, 54

LIVENGOOD, LINDA KAY

Choir; Glee Club; M.S.F.; Mountaineers; Mnemosynean. p. 100, 139, 138

LLDYO, MINNIE MIRANDA

Women's House Council; Kappa Chi; Christian Council, Secretary; M.S.F.; Choir; Glee Club; Spanish-American Club; Euterpean. p. 100, 37, 115, 118, 126, 130, 139, 138, 32, 131

LUCAS, SANDRA GAYLE

Christian Council; Baptist Student Union, President; Masquers; Euterpean. p. 86

MCCAULEY, THOMAS JOSEPH

S.G.A. Sophomore Representative; Spanish-American Club, secretary; NCEA Student Group; Men's House Council; Newman Club; PERTELOTE Staff, Photographer. p. 88, 100, 114, 116, 126, 128, 134, 213

MCCALL, JOSEPH CARLOS

Baseball. p. 100, 166

MCCALL, RALPH CORNELIUS

Day Students' Club. p. 100, 186

MCCLELLAN, ELIAS WHILDEN, JR.

p. 100

MCCLURE, ROBERT BOLIVER, JR.

p. 100

MCCORKLE, PATRICIA ELAINE

Women's House Council; W.A.A.; Delphian Sweetheart Court; Mnemosynean. p. 100, 116, 120, 24, 25

MCNEELY, WILLIAM LEE

p. 100

MCNEIL, BARRY CLAYTON

p. 101

MACKEY, JOHN STEPHEN

B.S.U., Day Students' Club. p. 101, 127

MAIDEN, LAURA ANN

Spanish-American Club; Euterpean. p. 101, 118, 126

MANEY, ANNETTE DELIESSLINE

Women's House Council; Canterbury Club; Mnemosynean. p. 101, 120

MARCHANT, AMY CLAIRE

Masquers; Glee Club; Spanish-American Club; Euterpean. p. 101, 104, 118, 142, 139

MARCINAK, CASPER FREDDY, JR.

Men's House Council. p. 101

MARLOW, JAMES RICHARD

Men's House Council; Cliosopic. p. 101, 117, 119

MARVIN, RICHARD MORRIS

Sophomore Class, Vice-President; Men's House Council; Phi Theta Kappa; Marshal; Men's Tennis Team; Delphian. p. 88, 101, 182, 117, 122, 123, 164

MATHER, CAROL ELIZABETH

Glee Club; Business Club; Canterbury Club; Euterpean. p. 102, 118, 129, 139

MEANS, WILLIAM HARRISON

Men's Tennis Team; Delphian. p. 102, 124, 10, 164

MERRILL, BENJAMIN PERRY

p. 102

MILLER, CAROL ANN

Women's House Council; Canterbury Club; Glee Club; Mnemosynean. p. 102

MILLER, KAREN IRENE

W.A.A. p. 102

MILLER, REBECCA LYNN

Kappa Chi; Business Club, President; Mnemosynean. p. 102, 125, 129

MILLER, RONALD CARROLL

Mountaineers; Gun Club; Men's House Council; Cliosopic. p. 54, 102, 117, 119, 169

MIQUEL, MERCEDES

Day Students' Club; Spanish-American Club; Newman Club, Vice-President. p. 89, 102, 126, 134

MIZELL, MARGARET RUSHING

Women's House Council; PERTELOTE Staff; CLARION Staff; W.A.A., Mnemosynean. p. 102, 116, 120, 145, 213

MOORE, CLIFTON DOUGLAS

Alpha Beta Gamma, Vice-President; B.S.U.; Day Students' Club; Phi Theta Kappa. p. 102, 123, 124

MOORE, EDWIN TAYLOR

Canterbury Club; Men's Intramural Council; Gun Club; Baseball; Cliosopic. p. 102, 119, 166

MOORE, FLORENCE JACQUELYN

Women's House Council; Business Club, Secretary; W.A.A. p. 102, 129, 168

MOORE, JANIS CLARK

Women's House Council; Big Sister; Business Club; W.A.A.; Euterpean. p. 103, 115, 125, 129, 168

MORGAN, RONALD HARRY

Baseball. p. 103, 166, 167

MORTON, JANE ELIZABETH

Big Sister; Euterpean. p. 103, 118, 125

MOSER, PATRICIA ANN

Women's House Council; W.A.A.; Euterpean. p. 103, 118, 168

MULLIS, DAVID LEE

Men's House Council, President, Taylor Hall; Phi Theta Kappa; Alpha Beta Gamma; Marshal; Westminster Fellowship; Soccer; Monogram Club; Delphian. p. 103, 114, 117, 121, 123, 122, 124, 148, 150

MURRAY, MARY FRANCES

Kappa Chi; Business Club; W.A.A.; Euterpean. p. 103, 118, 129, 132

NEESON, FREDERICK JOSEPH

Track; Monogram Club; Delphian, President. p. 103, 121, 161, 162, 169

NELSON, GREGORY BRUCE

Business Club; Westminster Fellowship; Men's House Council; Monogram Club; Men's Tennis Team; Soccer, co-captain; Delphian. p. 103, 121, 150, 151, 164

NICHOLSON, ARNOLD DEAN

Day Students' Club; Basketball. p. 103, 148, 154, 155, 158



SOPHOMORE INDEX

NOLEN, RACHEL DAWN

Glee Club; Choir; Madrigals; Masquers; Canterbury Club. p. 103, 110, 142, 141, 139, 138

OATES, JANICE LYNN

Day Students' Club, Vice-President; PERTELOTE Staff. p. 103, 181, 127, 213

OBERHOLTZER, ALICE EVELYN

Choir; Glee Club; NCEA Student Group; Masquers; Euterpean. p. 103, 142, 139, 138

OFFUTT, LINDA SUE

Big Sister; Business Club; Euterpean, Secretary-Treasurer. p. 103, 118, 125, 129

PAGE, JOANN

Big Sister; Kappa Chi; Christian Council; B.S.U., President; Day Students' Club; CLARION Staff. p. 103, 110, 125, 127, 130, 132, 135, 145, 54

PAGE, MARVIN JEROME

Kappa Chi; Spanish-American Club; Baseball; Delphian. p. 103, 132, 141, 140, 169

PAGE, PATRICIA ANN

Women's House Council; Phi Theta Kappa; Marshal; Big Sister; Cheerleader; W.A.A., President; Homecoming Court; Christmas Court; Euterpean. p. 96, 103, 172, 115, 122, 123, 125, 149, 14, 170, 171, 168

PANCOAST, LINDSAY

Spanish-American Club; Newman Club; W.A.A.; Mountaineers; Mnemosynean. p. 103, 120, 126

PARKER, FREDDIE WELLS

p. 103, 47

PARKER, SHARON ELIZABETH

Big Sister; Day Students' Club; Spanish-American Club; Vice-President. p. 104, 126

PATTERSON, GEORGE HENRY

M.S.F.; Masquers, President; Choir; Glee Club; Madrigals; Spanish-American Club; Men's House Council; Anglo-Cats. p. 89, 104, 110, 117, 134, 137, 142, 141, 140, 139, 138, 22

PAYNE, KATHY MAYO

B.S.U.; Business Club; W.A.A.; Euterpean. p. 104, 182, 118, 135

PEEKE, CAROL JEAN

Kappa Chi. p. 104

PETERSON, DEBORAH KNOX

W.A.A. p. 104, 120, 129, 11, 32, 168

PILARSKI, SUE TEKLA

Women's House Council; Kappa Chi; M.S.F.; Choir; Glee Club; Euterpean. p. 104, 116, 118, 132, 133, 139, 138

PLOTT, ELIZABETH ANN

Kappa Chi, Secretary-Treasurer; M.S.F.; Choir; Mnemosynean. p. 104, 132, 133, 138

POOLE, ARTIE CARROLL

NCEA Student Group; Euterpean. p. 104

PUCKETT, HAROLO LEE

p. 105

REES, PALMA WAYNE

Spanish-American Club; Euterpean. p. 105

RICHARDS, STEWART WAYNE

Soccer; Mountaineers, President; Delphian. p. 90, 105, 121, 143

RITCHIE, DIANE WALDEN

Student Government Association, Social Chairman; Freshman Class, SGA Representative; Big Sister; Choir; Glee Club; May Court; Miss Freshman; Euterpean. p. 7, 105, 179, 114, 118, 187, 125, 137, 140, 138, 9, 13, 15

ROBBINS, BRENDA JANE

Woman's House Council; Phi Theta Kappa; M.S.F., Vice-President; Spanish-American Club; W.A.A.; Mountaineers. p. 105, 123, 126, 133

ROBERTSON, CYNTHIA ANNE

Women's House Council; Big Sister; Christian Council; Westminster Fellowship, Vice-President; W.A.A., Secretary-Treasurer; Euterpean, Treasurer. p. 57, 105, 205.

ROBINSON, DEBORAH MARIE

Big Sister; Business Club; W.A.A.; Euterpean, Vice-President. p. 118, 125, 11

ROBINSON, SAMUEL LOWERY, JR.

Freshman Class, President; Sophomore Class, President; Alpha Beta Gamma; Men's House Council; Soccer. p. 88, 105, 172, 114, 150, 151

RODGER, JEFFREY CAMPBELL

p. 105

RUDISILL, ELIZABETH GALE

Women's House Council; Kappa Chi, Vice-President; M.S.F.; Choir; Euterpean. p. 105, 115, 132

SAMS, DEBORAH JO

Women's House Council; B.S.U.; Masquers; Euterpean. p. 105, 118, 135

SAUNDERS, CALVIN MCKINLEY

Basketball, Co-Captain. p. 105, 146, 154, 155, 157

SCRUGGS, WILLIAM GENE

Alpha Beta Gamma. p. 105, 124

SELLECK, JEANNETTE

Westminster Fellowship, President; Christian Council; Big Sister; Business Club, Treasurer; Women's House Council, President; Mnemosynean. p. 105, 114, 116, 125, 129, 130, 136

SENTELLE, JOHNNY KAY

p. 105

SESSIONS, ANN

Big Sister; Choir; Glee Club; Madrigals; W.A.A.; Women's House Council. p. 105, 110, 125, 141, 139, 138

SEVERT, NANCY JO

Phi Theta Kappa; W.A.A. p. 105, 123, 168



SHAD, PEGGY SUZANNE
Mnemosynean, Vice-President. p. 105, 120

SHÉLOR, DAVID EVANS
p. 105

SHENNAN, GOERGE LEIPER
Spanish-American Club; Men's Intramural Council; Cliosophic. p. 105, 119, 126, 209

SHOOK, SHARON ELAINE
M.S.F.; Day Students' Club; Business Club; Euterpean. p. 106

SKARINKA, PETER ADAM
Newman Club; Men's Tennis Team; Cliosophic. p. 90, 106, 119, 164

SMITH, NORMAN KISNER
Track; Corss Country; Cliosophic. p. 106, 119, 152, 153

SMITH, WALLACE FOWLER
Men's House Council; Delphian. p. 106, 117, 121, 30

SOMERS, JANE HARVEY
Spanish-American Club; Mnemosynean. p. 106

SPANO, JEANNE LOUISE
p. 87

STANFORD, RONALD ELMER
Delphian. p. 56, 106, 121, 55, 54

STEPHENSON, SALLIE AYCOCK
B.S.U.; Spanish-American Club; W.A.A., Vice-President; Mountaineers, Vice-President; Women's House Council; Euterpean. p. 106, 177, 120, 135, 38, 168

STRESS, MARILYN JOAN
W.A.A., Mnemosynean. p. 106

STRICKLAND, MAFY JENELL
B.S.U., Program Chairman; Day Students' Club. p. 106, 127

SULLENBERGER, BRENDA ESTEN
M.S.F.; W.A.A.; Mountaineers. p. 106, 133

SUMMEY, BARBARA LUCILLE
B.S.U.; Day Students' Club. p. 106, 127

SUZZA, NEIL EDWORTH
p. 106

SWEENEY, MICHAEL LANE
Day Students' Club; Mountaineers. p. 106, 127

TAKAHASHI, YOSHIHARU
p. 106

TAYLOR, WEAVER REX
Kappa Chi; B.S.U., Social Chairman; Masquers; Choir; Glee Club; Soccer; Delphian. p. 106, 38, 121, 132, 135, 142, 197, 135, 139, 138, 150

THOMPSON, DIANNE MERCITA
Phi Theta Kappa; Big Sister; Masquers; Glee Club; Madrigals; Euterpean. p. 8, 106, 172, 110, 125, 51, 141, 140, 139

THOMPSON, HAYWOOD, MORRIS, JR.
Choir; Soccer; Cliosophic. p. 91, 96, 106, 119, 140, 138, 150

THOMPSON, JOYCE ANN
Canterbury Club; Mnemosynean. p. 106, 120

THOMSON, ROBERT JOHN
p. 107

THROWER, ANITA LOUISE
W.A.A., PERTELOTE Staff; Euterpean. p. 87, 107, 118, 177, 178, 213

TINCHER, DAVID ORVILLE
Glee Club; NCEA Student Group; Concert Band; Orchestra. p. 9, 107, 140, 139

TINSLEY, JOHN KELVIN
Marshal, Chief; Phi Theta Kappa, President; Alpha Beta Gamma; Day Students' Club. p. 107, 122, 123, 124, 127, 161

TRENT, JOSEPH RICHARD
p. 107

TROCDLLI, MARGARET ROSE
Mnemosynean. p. 107, 120, 42

TUCKER, ROBERT QUAITE
Canterbury Club. p. 107

VAN NETTA, KATHLEEN LOIS
Women's House Council; NCEA Student Group, President; Euterpean. p. 107, 115, 128, 137, 32

VANDERZICHT, LINDA ANN
Women's House Council; Canterbury Club; W.A.A. p. 107

VANNEMAN, SAMUEL CHILD
Canterbury Club; Men's Intramural Council; Cliosophic. p. 107, 119, 30

VAUGHAN, TERRY WAYNE
p. 107

VERNON, CHARLES GARY
Asheville Symphony; Wind Ensemble. p. 7, 107, 140

VIMONT, JOHN LOWELL
M.S.F.; Kappa Chi, Vice-President; Cliosophic. p. 60, 90, 108, 113, 119, 132, 131, 203.

VINAY, SUSAN ELIZABETH
Mnemosynean. p. 108

WALKER, LESIE ANN
p. 8, 108

WARD, TROY RANDALL
Track; Soccer; Men's House Council; Cliosophic, President. p. 108, 53, 15, 150, 30

WAYANT, HELEN CATHERINE
Big Sister; Spanish-American Club; Cheerleader; W.A.A.; Women's House Council, President, Beam Dorm; Euterpean. p. 89, 90, 108, 114, 115, 118, 190, 125, 10, 33, 170, 171

WELBORN, GAYLE HUDSON
p. 87

WELSH, FRANCES KAY
Student Government Association, Secretary-Treasurer; Spanish-American Club; Big Sister; Women's House Council; Euterpean. p. 90, 108, 114, 115, 118, 187, 125, 126, 27

WEST, PATRICIA DIANE
Euterpean. p. 7, 108

WESTON, DOUGLAS WINN
p. 108

WHELDEN, STANLEY NORRIS
Men's House Council; Cliosophic. p. 108, 119

WHITE, JOAN ELIZABETH
Women's House Council; Mnemosynean. p. 108, 120

WHITEHEAD, DIANE ANITA
Phi Theta Kappa; Newman Club. p. 108, 123

WHITTINGTON, RONALD EVAN
B.S.U.; Men's House Council. p. 108, 135

WIGGINS, CONSTANCE ANN
Business Club; Mnemosynean, Social Chairman. p. 108, 120, 129

WILKIE, JOHN EARL
Cliosophic. p. 108

WILKINSON, MARION JEAN
Mountaineers. p. 108, 115

WILLIAMS, DAVID GORDON
Track; Corss Country; Delphian. p. 108, 161, 162

WILLIAMS, HOLLY MARIE
Big Sister; Westminster Fellowship; Spanish-American Club; Mountaineers; W.A.A., Euterpean, President. p. 108, 118, 125, 54, 55, 124

WILSON, ERICA JEAN
Women's House Council; W.A.A., Mnemosynean. p. 108, 120

WILSON, SHEILA ANN
Women's House Council; Big Sister; Kappa Chi; Cheerleader; Homecoming Court; Euterpean. p. 108, 125, 14

WINDHAM, TEENA COLEMAN
Big Sister; Masquers; Choir; Glee Club; Madrigals. p. 89, 98, 108, 110, 185, 125, 141, 139, 138, 22, 32

WONG, SIEW TUNG
M.S.F.; Choir; Glee Club; Men's Intramural Council. p. 109, 139, 138

WOOTEN, MARIANNE FRANCES
p. 109

WYKE, BRENDA ADELE
Big Sister; Spanish-American Club; Delphian Sweetheart Court; Mnemosynean, President. p. 29, 109, 178, 120, 125, 24

YARNS, ROBERT BERNARD
Masquers. p. 109, 190, 127

YOUNG, NANCY TRUESDALE
Big Sister; W.A.A., May Court; Canterbury Club; PERTELOTE Staff; Euterpean. p. 7, 116, 212

ZEHRUNG, SUSAN ANN
B.S.U.; CLARION Staff; Mnemosynean. p. 8, 109, 144, 115, 214

ZEUGNER, MICHAEL HOWARD
Basketball, Baseball. p. 109, 42, 154, 155, 157, 159, 166

ZUMSTEIN, NATHANEL GERSHOM
Glee Club; Asheville Symphony. p. 109, 50, 139

FRESHMAN INDEX

Adams, Gary W., 60
 Addington, Larry W., 61
 Aderholt, Betty A., 60, 61, 126, 133, 138
 Aimar, Jeanne T., 61
 Andrews, Thomas S., 60, 126, 164
 Armes, Bruce A., 61, 144
 Arrington, Lana R., 61, 121
 Arrowood, Patricia F., 61, 126
 Asbury, Kay C., 60, 118
 Ashby, Buckner, 61
 Ashworth, Lynnette E., 17, 61, 170, 171
 Ayers, Betsy J., 61

Baker, Arthur L., 60, 165
 Baldwin, Sherry D., 39, 61
 Bangs, Dorothy V., 61, 136, 139, 142, 214
 Barbour, Elizabeth L., 61
 Barile, Yolanda A., 61, 32
 Barker, Wilbur A., 61, 165
 Barnes, Hugh L., 61, 126
 Barr, Rudolph B., 61
 Bateman, Hubert E., 62, 166
 Bauguess, Philip E., 62, 121, 129, 132, 165
 Beasley, Garnett R., 62
 Beasley, Melanie A., 62, 118, 29
 Bell, Jerry L., 62
 Beshears, Barbara L., 62, 116
 Bolick, Janice D., 62, 118
 Bonnette, Mary J., 62, 116, 120
 Bouchard, Linda C., 63, 120
 Bowers, Jerry F., 63
 Bradsher, Sarah A., 63, 168
 Brandt, Susan W., 63, 120
 Brewbaker, Bonnie L., 63, 115, 118, 129,
 14, 170, 171, 26

Brink, Roger A., 63, 65, 119, 126
 Broome, William H., 63, 169, 166
 Brown, John R., 63
 Bryson, Charles J., 63, 127
 Bryson, Gene R., 63
 Buck, Robertson, W., 63, 124, 127
 Burdette, William E., 86
 Burston, Carol A., 63
 Byland, Eldon L., 63
 Byrd, Ruth E., 63, 74

Campbell, Donna G., 63, 118, 129, 139
 Campbell, John T., 63
 Campbell, Stephanie S., 63
 Campbell, Susan G., 63, 118
 Cantrell, James L., 63, 127
 Casey, Martha E., 63
 Casey, Paul C., 64
 Cattnach, Judy L., 64
 Chandler, Stephen R., 64
 Chapman, Hazel P., 58, 64, 114, 185, 24
 Charles, Carol F., 64
 Chatham, Richard T., 64
 Christopher, 64, 118
 Church, Susan R., 64
 Cipriani, Joanne J., 64
 Clayton, Larry A., 64, 127, 166
 Clayton, Robert H., 64, 155, 158, 165
 Cloninger, Phillip, 64
 Coffey, Wade M., 86
 Cogburn, Cynthia A., 64
 Coleman, Paula J., 64, 126
 Collins, Ava J., 64, 124
 Colton, Valerie S., 64, 118, 129
 Consolvo, Candise S., 9, 64, 118, 139, 141
 Copes VanHasselt, Johan C., 64, 197
 Corriher, Douglas A., 64
 Cox, Betsy Jane, 64, 118, 177
 Creasman, Frances E., 65
 Cross, Ronald G., 65, 155, 156
 Crosswhite, Larry K., 65, 121, 150
 Crouse, Mollie W., 65

Crowder, Jack R., 65, 150, 211.
 Crum, Judith E., 65, 126
 Cunningham, Cynthia S., 65, 127

Daniels, Mary M., 65, 118
 Daniels, Robert Lemuel, 66
 Daughtry, Martha P., 66
 Daumer, Caroline L., 66
 Davis, James P., 66, 127
 Dease, Linda S., 66, 120
 Deavours, Margaret E., 66, 136, 139
 Delker, Deborah A., 66, 11
 DeLoach, James W., 66, 139, 142, 23, 22
 DeLong, Patrick E., 66, 127, 209.
 Diemer, John R., 66, 121, 150, 32, 209.
 Dillard, Charles R., 66
 Dillingham, Faye, 66
 Dills, David J., 67, 141
 DiPasquantonio, Velina G., 67
 Dollyhigh, Jimmy R., 67, 149, 169,
 167
 Duguid, Ronald T., 67, 80
 Dunham, Samuel E., 67

Edwards, William E., 67
 Eidson, Henry M., 67
 Elg, Leia J., O. 35, 67, 120, 24, 129
 Elliott, Donna Pauline 67, 120, 129
 Emslie, Judith L., 67
 English, Sally E., 67, 120, 132, 180
 Euler, Dennis J., 67, 126
 Evans, Alan W., 67, 165

Faulk, Roger D., 67, 155, 157
 Feath, Ralph T., 67
 Fisher, Anna L., 27, 67, 181, 186
 Fisher, Robert W., 67, 139, 141, 23, 22
 Floyd, Elizabeth R., 67, 118
 Flynn, Dianne L., 67, 138
 Foster, David W., 67, 80, 22
 Fox, Donna L., 68
 Frank, Lynda J., 68
 Fulton, Laura J., 68
 Fussell, James B., 68

Galloway, Emily L., 68, 78, 178, 180, 182,
 184, 31
 Galyon, Daniel E., 68
 Gardner, Page C., 68
 Gardner, Richard T., 68
 Garren, June D., 68, 127, 135
 Garren, Larry R., 68, 127
 Gilbert, Larry H., 68, 126
 Glass, Candace T., 6, 68
 Glass, Patricia E., 44, 69, 30, 116, 136
 Gordon, Patricia L., 69
 Gravenstine, Marilyn K., 68, 69, 126, 139,
 142
 Gray, Robert G., 69, 117, 147, 152, 153,
 161
 Grogan Johnny R., 69, 127
 Groves, Jimmy E., 69, 124, 127, 155, 156
 Guest, Mary L., 69

Hackett, Suzanne, 69, 120, 139
 Halferty, Mary L., 69
 Hall, Charles D., 69
 Hamilton, Kathy L., 69
 Hammill, Betty J., 69
 Hanson, Robert M., 69
 Gardison, Evelyn L., 69
 Harney, James P., 69
 Harrington, Nancy S., 69, 120, 177
 Hayes, Larry S., 69
 Hayes, Stanley C., 69
 Hays, Allen C., 70
 Hearne, Harold C., 70, 196
 Hedrick, Katherine C., 70, 120, 136
 Hedrick, Linda L., 70
 Helgeson, Diane E., 70, 118
 Hodge, James K., 70
 Holder, Edward P., 30, 70, 95, 161, 162





Holtzclaw, Dony's K., 70, 127, 139, 124, 213
 Hoots, Wayne T., 86
 Hitalen, Norma F., 70, 118
 Hubner, Luanne S., 70, 136, 138
 Hughey, Hilda A., 86, 168
 Humphrey, Marie I., 70, 126, 143
 Hurst, John G., 70
 Hyatt, Jimmy L., 70, 83, 132, 135, 138, 140

Icenhower, Jo A., 70, 135
 Ingalls, John J., 70
 Irwin, John U., 56, 70, 209

Jenkins, James G., 70, 119, 126, 150, 30
 Jenkins, Judith E., 70, 118, 126
 Jewell, Franklin H., 70, 119, 166
 Johnson, Daniel C., 58, 70, 117, 119, 150
 Johnson, Don Daniel, 6, 60, 71, 77, 119
 Johnson, Malcolm B., 71, 127
 Johnson, Margaret G., 71
 Johnston, John M., 71, 119, 30
 Johnston, Stephen E., 86
 Joyner, Phyllis J., 71, 120, 129
 Kellam, David L., 72
 Kemp, Madelyn F., 72, 120, 129, 168
 Killian, Kathryn R., 86
 Kirk, Julia A., 72, 118
 Kirkendall, Donald T., 72, 119, 126, 144, 160, 161
 Kirkman, Betty S., 72, 128
 Kissiah, Alice J., 72, 120, 138, 139
 Knowles, Henry T., 72, 119, 30
 Knox, Patricia, 72, 118
 Krause, David E., 73, 121
 Kupferer, Carol L., 73, 128, 87

Lamb, George L., 72, 73, 119
 Lax, Teresa D., 8, 73, 116, 118, 129
 Leaman, Linda L., 73, 118
 Ledford, Larry E., 73, 112, 124
 Lee, Charlotte R., 73, 135
 Legare, Thomas G., 73, 119
 Leisher, Valerie A., 73
 Lemmonds, Brian E., 73, 119, 166
 Loflin, Stephanie L., 73
 Lohr, Keith G., 73, 121
 Long, Michael F., 86
 Lopez, Sarah J., 73, 118, 129
 Lothery, Hugh E., 73, 135, 140, 141
 Lowrance, Robert B., 86
 Lum, John C., 73
 Lyda, Ellena, 79
 Lyles, Brenda A., 73
 Lyles, Brenda P., 73

McCague, Thomas C., 73, 126
 McCarthy, Dennis, 73, 169
 McCombs, James F., 73, 10, 150
 McKinnish, Richmond, 74, 127
 McMillan, Edward B., 74, 140
 McMillan, Marvin L., 74, 140
 McMinn, James C., 74, 127
 McPherson, Deborah, 74, 120
 Mabb, Alton E., 74, 134
 Mackey, Ronald J., 27, 127, 129
 Mann, Rebecca M., 74, 127, 186
 Marquardt, Virginia M., 75, 120
 Marvin, David R., 75, 121, 30, 166
 Mason, Dana F., 75, 127, 213
 Masterson, Alice V., 75
 Matthew, Gail E., 8, 75, 126
 Maxwell, Ralph H., 75, 134
 Mears, Marsha Ann, 75
 Mellott, Lawrence B., 75, 164
 Merrell, Bonnie L., 75, 139, 141
 Middieton, Allen A., 75
 Miller, Elizabeth A., 58, 75
 Millikan, David C., 86
 Milliken, Marsha L., 8, 75
 Millner, George H., 75, 127, 186





FRESHMAN INDEX

Mims, Sandra J., 75, 120
 Mintz, Daniel N., 75
 Misoyianis, George E., 75, 121, 134, 11
 Monroe, Marjorie S., 75, 139
 Monteith, Sulvia A., 75, 124, 127, 213
 Moore, Sharon L., 75
 Moore, Wanda J., 75
 Morgan, Julian K., 76, 169
 Morgan, Michael J., 76
 Morton, Roger W., 58, 76, 90, 121, 126,
 128, 144, 161, 162, 212
 Myers, James B., 76

Nail, Kenneth W., 76
 Nelson, Larry W., 86, 166
 Nelson, Sheri K., 76, 134, 142
 Nesbitt, Jack W., 76, 133
 Newxomer, Mary F., 76, 120, 129
 Nichols, Joy L., 76, 139
 Nickerson, Edward K., 76, 126
 Nipper, Paul W., 76, 150
 Nylund, Robert C., 76

O'Brien, Nancy E., 76, 129
 O'Connor, Caron, 76, 120
 Oliver, William J., 76
 Olsen, Florence, E., 76, 120

Pace, Nancy C., 76, 120, 129, 129, 139
 Page, James E., 76
 Parrish, Thomas H., 76, 127
 Patterson, Daniel R., 76
 Payton, William W., 77, 121, 134, 144,
 155, 157, 31, 131
 Peart, Barbara J., 77
 Peden, David R., 77, 140
 Perkins, Sarah A., 77, 137, 142
 Peurifoy, John H., 77
 Phillips, Jack M., 128
 Poole, Gordon M., 77, 121, 152, 153, 161,
 162
 Poor, Lambert, 77, 127
 Porter, Janis R., 77
 Postell, Martha B., 77
 Potter, Brenda A., 77
 Powers, Vicki L., 77, 120

Prather, Pamela J., 78, 120
 Pritchett, Robert T., 78
 Prout, Stanley N., 78, 134, 139, 169
 Queen, David R., 78, 127,

Ramsaur, Benjamin D., 23, 78, 139, 141,
 142
 Rankin, William L., 78
 Ray, Marshall C., 78
 Reitzel, Phyllis C., 78, 116, 120, 146
 Repec, Floyd D., 79
 Retzer, Lawrence E., 87
 Ritchie, Pamela A., 79, 120
 Robertson, Rebecca G., 79, 120
 Roumillat, Janice M., 79, 120
 Rowe, Mary E., 79, 120
 Rucker, Sue G., 79, 134, 143
 Ruppert, Penny L., 79, 120

Salisbury, Hallie K., 79, 120, 168
 Saunders, Susan J., 79, 118, 139
 Saville, Elizabeth W., 79, 10
 Scott, Cordell, 79
 Scurto, Michael P., 79, 152, 153, 161, 209
 Selman, Steven E., 79, 140
 Sexton, Gerald, 79, 148, 164
 Sharkey, Fred A., 79, 138, 139, 141
 Sharpe, Monte D., 79, 132, 133, 139
 Shea, Corey G., 79, 155
 Shelton, Tamara, 79, 120
 Sherrill, Terry L., 79, 116, 118, 133, 142
 Shorey, Pamela G., 80, 116, 120
 Shorter, Judy L., 80, 118, 136, 138
 Sigmon, Sherry, 80, 120
 Simmons, Joseph L., 80, 150
 Simmons, Melvin M., 80
 Singleton, Patricia J., 80, 127, 186
 Smith, John A., 80, 82, 121, 150
 Smith, Linda C., 80, 112, 118, 132, 138,
 14, 170, 171
 Smith, Ronald D., 81, 166, 167
 Smith, Shirley, F., 81, 118
 Smoot, John M., 66, 81
 Speights, Isaac A., 81
 Spence, Jane A., 81, 126
 Squires, Suzanne A., 81
 Stegall, Robert S., 81
 Stepien, John E., 81
 Stuart, David B., 81

Summey, Marshall B., 81
 Summey, Paul M., 81
 Sunderlin, Frances E., 81, 129
 Surrent, Richard T., 81, 121
 Sutherland, Victor, G., 81, 166, 167
 Swain, James W., 66, 81, 152
 Swazey, Margaret E., 81, 116
 Sweetman, Martha E., 81, 139

Tallent, Ted C., 66, 81
 Taylor, Cecilia L., 81
 Taylor, Cheryl E., 81, 118
 Taylor, Ellis L., 82, 121
 Taylor, Ralph D., 59, 82, 121
 Teagle, Harry H., 82
 Tesh, Herbert S., 82
 Thames, James W., 82, 121, 138, 139, 141,
 152, 153, 161, 169
 Thomas, David W., 82
 Thomas, James E., 82, 30
 Thompson, Keith L., 59, 82, 121, 161, 163
 Thornburg, William B., 82
 Ting, Dina P., 87
 Todd, Diane, 87
 Tolley, Michael D., 82, 165
 Toogood, Deborah M., 87
 Tomlin, Gretchen L., 82, 133, 138
 Towe, Robert C., 82
 Trapp, Maxy, 83, 121
 Treece, Terry, 83
 Tritt, Larry D., 83, 127
 Trotter, Gary N., 83, 127
 Tucker, Terry L., 83, 133, 138, 139
 Tuller, Edgar W., 83, 121
 Turbyfill, Ernest B., 83, 127
 Tyler, Jacquelyn, 83, 118, 129, 170, 171

van Sciver, Deborah J., 83, 134, 138, 140
 Vance, Ronald, 83, 141, 155, 156, 159,
 161, 169, 26
 Vaughn, Joseph N., 83, 155

Waddill, Samuel E., 83, 161
 Wade, Geneal D., 83, 138, 139
 Wages, Virginia L., 83, 120
 Wagner, Kristie E., 83, 120, 129
 Wait, Terrence J., 83, 119
 Waldrep, James E., 83, 124
 Wallace, Donna G., 83, 138
 Wallace, Reginald S., 84
 Wallin, Christopher N., 84
 Ward, James S., 84, 127, 161, 163
 Warlick, Michael B., 84, 166
 Warren, Charles E., 59, 84, 127
 Wasson, Thomas G., 84
 Waters, Jack C., 87
 Watkins, Mary E., 84, 120
 Watson, Clyde T., 72, 84
 Wendelin, David P., 84, 121, 22
 Wheary, Barbara A., 84
 Whitaker, Arthur S., 84, 166
 Whitaker, Rebecca L., 84, 127
 Whitehurst, Mary, 84, 120
 Whitesell, Douglas C., 84
 Whitmire, Henry E., 84, 127
 Wilburn, April S., 84, 118
 Williams, Patrice A., 78, 84, 118
 Williams, Steve C., 84, 164, 169
 Williamson, Robert C., 85
 Wilson, Donna Rae, 85
 Wilson, Sandra Jane, 85
 Winslow, Mary L., 85, 138, 139
 Winslow, Minnie B., 85
 Wood, Bobby, 85, 127, 209
 Wood, John G., 85, 134
 Woolridge, Emma J., 85, 138, 139
 Wright, Helen A., 85, 115, 118
 Wright, Nancy S., 85, 118

Yokley, Kathy., 85, 139

Zalacain, Daniel, 85, 126

ADVERTISEMENT INDEX

American Thread Company	page 186	Kearns Grocery	page 197
Arcadia Dairy and Grocery	page 199	Krispy Glaze Bakery	page 199
Asheville Linen Company	page 184	Lowe's Brevard Associate Store	page 195
Austin's Art Shop	page 196	Lyda-McCrary Motors, Inc.	page 198
Ayer's Store	page 196	McCrary Auto Service, Inc.	page 197
B. & B. Feed and Seed Company	page 196	McCrary's Florist	page 199
Batson's Sinclair	page 195	Macfie Drug Company	page 195
Beauty Salon	page 199	Martin & Jones Heating & Air Conditioning Company	page 199
Belk's Department Store	page 195	Miller's Laundry & Cleaners, Inc.	page 197
Bell Distributing Company	page 195	Moland-Drysdale Corporation	page 194
Biltmore Dairy	page 178	Morgan Brothers	page 195
Bower's Store	page 192	Morris Pharmacy	page 186
Brevard Jewelers	page 196	Nu-Way Cleaners	page 198
Brevard Lumber Company	page 198	Olan Mills Studios	page 193
Brevard Motor Lodge	page 185	Olin Mathieson Chemical Company	page 176
Bryant Electric & Bryant Construction Company	page 187	Osborne's Plumbing	page 198
Bunny Bread	page 199	Partners	page 189
Cardinal Cleaners	page 189	Patterson's	page 194
Citizen's Telephone Company	page 194	Pearce-Young-Angel Company	page 183
Coca-Cola Bottling Company	page 180	Pepsi-Cola Bottling Company	page 185
Co-Ed & Theaters Brevard Drive-In	page 195	Pisgah Candy Company	page 178
Coleman Tire & Recapping Co.	page 196	Plummer's Department Store	page 197
College Store	page 199	Public Service Company	page 188
Community Cash Stores	page 183	RCA Service Company & NASA Tracking Station	page 181
Crest 5 & 10	page 199	Red Diamond Service Station	page 196
Davis Raines Construction Co.	page 187	Royal Crown Cola Company	page 177
E. I. duPont De Nemours & Co.	page 179	Sealtest Dairy Foods	page 194
Duvall Drugs	page 177	Sears Roebuck & Company	page 198
First Union National Bank	page 192	Sinclair Office Supply	page 180
Gaither's Restaurant	page 192	Standard Paper Sales Company	page 196
Goodwill Motor Company	page 187	Transylvania TIMES	page 178
Hayes Motor, Inc.	page 199	Trantham's Department Store	page 197
Herbert Mills Company	page 190	United 5 & 10 Store	page 196
Hickory Packing Company	page 194	Varner's Drug Store, INC.	page 182
Imperial Motor Lodge	page 185	Waters Florist	page 197
Institutional Wholesale Company	page 198	Western Auto Associate Store	page 198
Johnson's 66	page 199	Wilson's RadiatorShop	page 180
		Winn-Dixie	page 182
		Wix Corporation	page 191
		WPNF	page 191



PERTELOTE STAFF

Published annually since 1935, the **PERTELOTE** derived its name from Chaucer's **NONNE PREESTES TALE**. Pertelote was the wise hen most admired by the gallant Chanticleer.



Adviser, Mrs. Roy.



Debbie Cortner, Editor.

Sports Editor, Wayne Morton.



Shuford Young, Layout Editor.

Photographer, Willard, Galloway.





Academics Editor Donys Holtzclaw and Activities Editor Sylvia Montieth.



Anita Thrower, Editorial Assistant.



Peggy Mizell, Sophomore Editor.

Janice Oates, Assistant Business Manager.



Photographer Tom McAuley.



Business Manager Malinda Blythe.



Dana Mason, Assistant Business Manager.





Dorothy Bangs, Freshman Editor.



Phil Harris, Copy.



Susie Zehring and Aubrey Hooks, Copy.

EPILOGUE

As the last page is completed, and the PERTELOTE goes to press, we utter a sigh of relief and disbelief that our goal has finally been accomplished. Once again, after all the pre-deadline frenzies and post-deadline blues, we can begin acting like human beings.

Yet more than this, it is a time for a final word of appreciation to all those who have helped to make this edition of the yearbook possible. First, I wish to express my sincerest gratitude to Mrs. Roy, who has given so much of her time to this tremendous task. Thank yous indeed are extended to a great staff, whose joint efforts have made the publication of this book a reality. Finally, a word of appreciation to you, the student body of Brevard College, who have provided us with the material necessary for the composition of the PERTELOTE.

The year has indeed been a memorable one, in some way, to each individual. It has been a year filled with the joys, frustrations and accomplishments that make a year of college life an unforgettable experience. While we worked with the hope of making this edition of the PERTELOTE the best ever, the book was ours to criticize and refine. It is no longer ours — it is now yours. It is our sincerest hope that the memories preserved in this publication remain with you as a reminder of your experiences at Brevard College. Perhaps it will in some way make possible a realization of how your perspective on life has been broadened by this year.

Debbie Cortner, Editor







