

PERTELOTE 1969

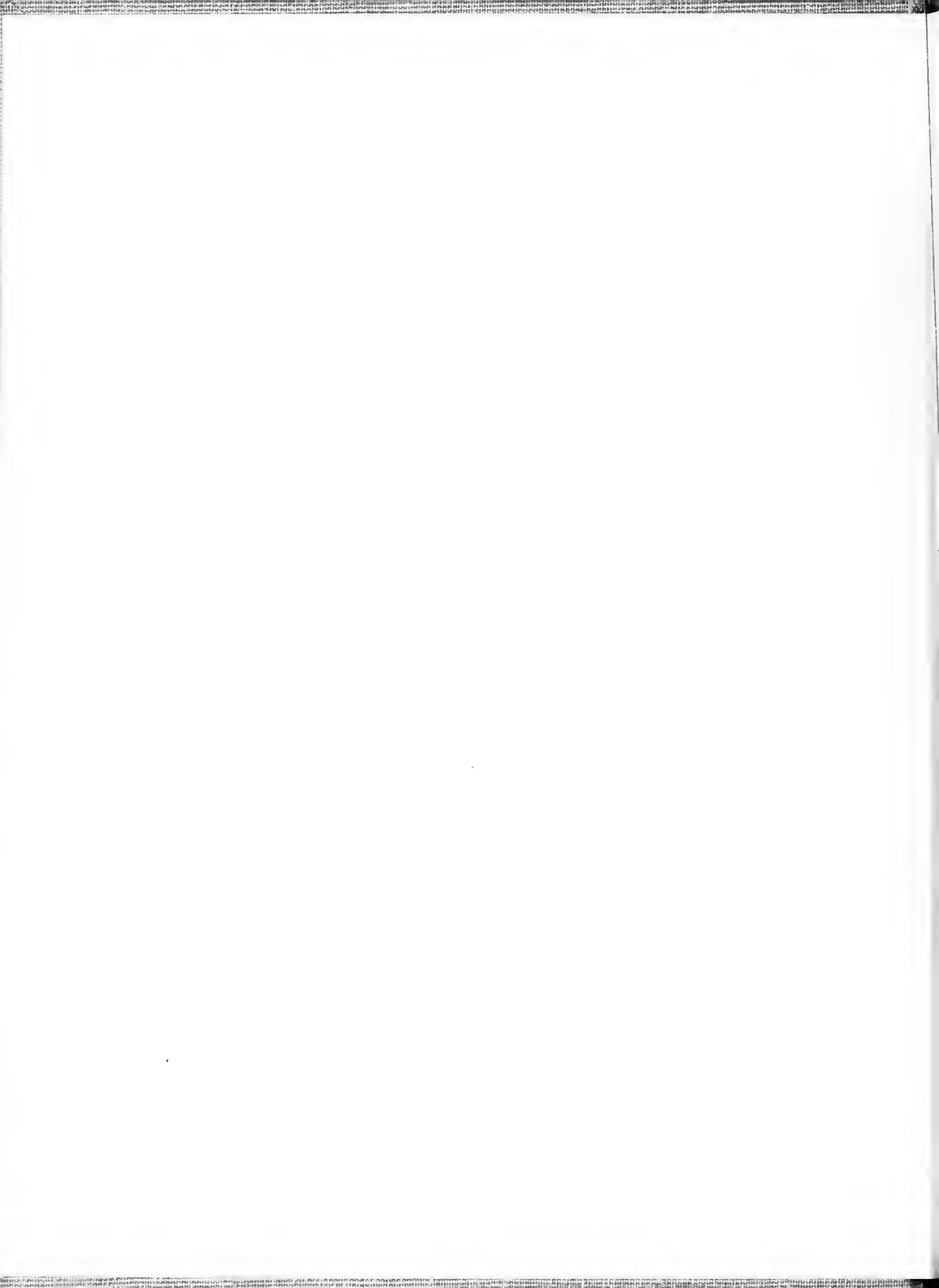





1000
999
998
997
996
995
994
993
992
991
990
989
988
987
986
985
984
983
982
981
980
979
978
977
976
975
974
973
972
971
970
969
968
967
966
965
964
963
962
961
960
959
958
957
956
955
954
953
952
951
950
949
948
947
946
945
944
943
942
941
940
939
938
937
936
935
934
933
932
931
930
929
928
927
926
925
924
923
922
921
920
919
918
917
916
915
914
913
912
911
910
909
908
907
906
905
904
903
902
901
900
899
898
897
896
895
894
893
892
891
890
889
888
887
886
885
884
883
882
881
880
879
878
877
876
875
874
873
872
871
870
869
868
867
866
865
864
863
862
861
860
859
858
857
856
855
854
853
852
851
850
849
848
847
846
845
844
843
842
841
840
839
838
837
836
835
834
833
832
831
830
829
828
827
826
825
824
823
822
821
820
819
818
817
816
815
814
813
812
811
810
809
808
807
806
805
804
803
802
801
800
799
798
797
796
795
794
793
792
791
790
789
788
787
786
785
784
783
782
781
780
779
778
777
776
775
774
773
772
771
770
769
768
767
766
765
764
763
762
761
760
759
758
757
756
755
754
753
752
751
750
749
748
747
746
745
744
743
742
741
740
739
738
737
736
735
734
733
732
731
730
729
728
727
726
725
724
723
722
721
720
719
718
717
716
715
714
713
712
711
710
709
708
707
706
705
704
703
702
701
700
699
698
697
696
695
694
693
692
691
690
689
688
687
686
685
684
683
682
681
680
679
678
677
676
675
674
673
672
671
670
669
668
667
666
665
664
663
662
661
660
659
658
657
656
655
654
653
652
651
650
649
648
647
646
645
644
643
642
641
640
639
638
637
636
635
634
633
632
631
630
629
628
627
626
625
624
623
622
621
620
619
618
617
616
615
614
613
612
611
610
609
608
607
606
605
604
603
602
601
600
599
598
597
596
595
594
593
592
591
590
589
588
587
586
585
584
583
582
581
580
579
578
577
576
575
574
573
572
571
570
569
568
567
566
565
564
563
562
561
560
559
558
557
556
555
554
553
552
551
550
549
548
547
546
545
544
543
542
541
540
539
538
537
536
535
534
533
532
531
530
529
528
527
526
525
524
523
522
521
520
519
518
517
516
515
514
513
512
511
510
509
508
507
506
505
504
503
502
501
500
499
498
497
496
495
494
493
492
491
490
489
488
487
486
485
484
483
482
481
480
479
478
477
476
475
474
473
472
471
470
469
468
467
466
465
464
463
462
461
460
459
458
457
456
455
454
453
452
451
450
449
448
447
446
445
444
443
442
441
440
439
438
437
436
435
434
433
432
431
430
429
428
427
426
425
424
423
422
421
420
419
418
417
416
415
414
413
412
411
410
409
408
407
406
405
404
403
402
401
400
399
398
397
396
395
394
393
392
391
390
389
388
387
386
385
384
383
382
381
380
379
378
377
376
375
374
373
372
371
370
369
368
367
366
365
364
363
362
361
360
359
358
357
356
355
354
353
352
351
350
349
348
347
346
345
344
343
342
341
340
339
338
337
336
335
334
333
332
331
330
329
328
327
326
325
324
323
322
321
320
319
318
317
316
315
314
313
312
311
310
309
308
307
306
305
304
303
302
301
300
299
298
297
296
295
294
293
292
291
290
289
288
287
286
285
284
283
282
281
280
279
278
277
276
275
274
273
272
271
270
269
268
267
266
265
264
263
262
261
260
259
258
257
256
255
254
253
252
251
250
249
248
247
246
245
244
243
242
241
240
239
238
237
236
235
234
233
232
231
230
229
228
227
226
225
224
223
222
221
220
219
218
217
216
215
214
213
212
211
210
209
208
207
206
205
204
203
202
201
200
199
198
197
196
195
194
193
192
191
190
189
188
187
186
185
184
183
182
181
180
179
178
177
176
175
174
173
172
171
170
169
168
167
166
165
164
163
162
161
160
159
158
157
156
155
154
153
152
151
150
149
148
147
146
145
144
143
142
141
140
139
138
137
136
135
134
133
132
131
130
129
128
127
126
125
124
123
122
121
120
119
118
117
116
115
114
113
112
111
110
109
108
107
106
105
104
103
102
101
100
99
98
97
96
95
94
93
92
91
90
89
88
87
86
85
84
83
82
81
80
79
78
77
76
75
74
73
72
71
70
69
68
67
66
65
64
63
62
61
60
59
58
57
56
55
54
53
52
51
50
49
48
47
46
45
44
43
42
41
40
39
38
37
36
35
34
33
32
31
30
29
28
27
26
25
24
23
22
21
20
19
18
17
16
15
14
13
12
11
10
9
8
7
6
5
4
3
2
1

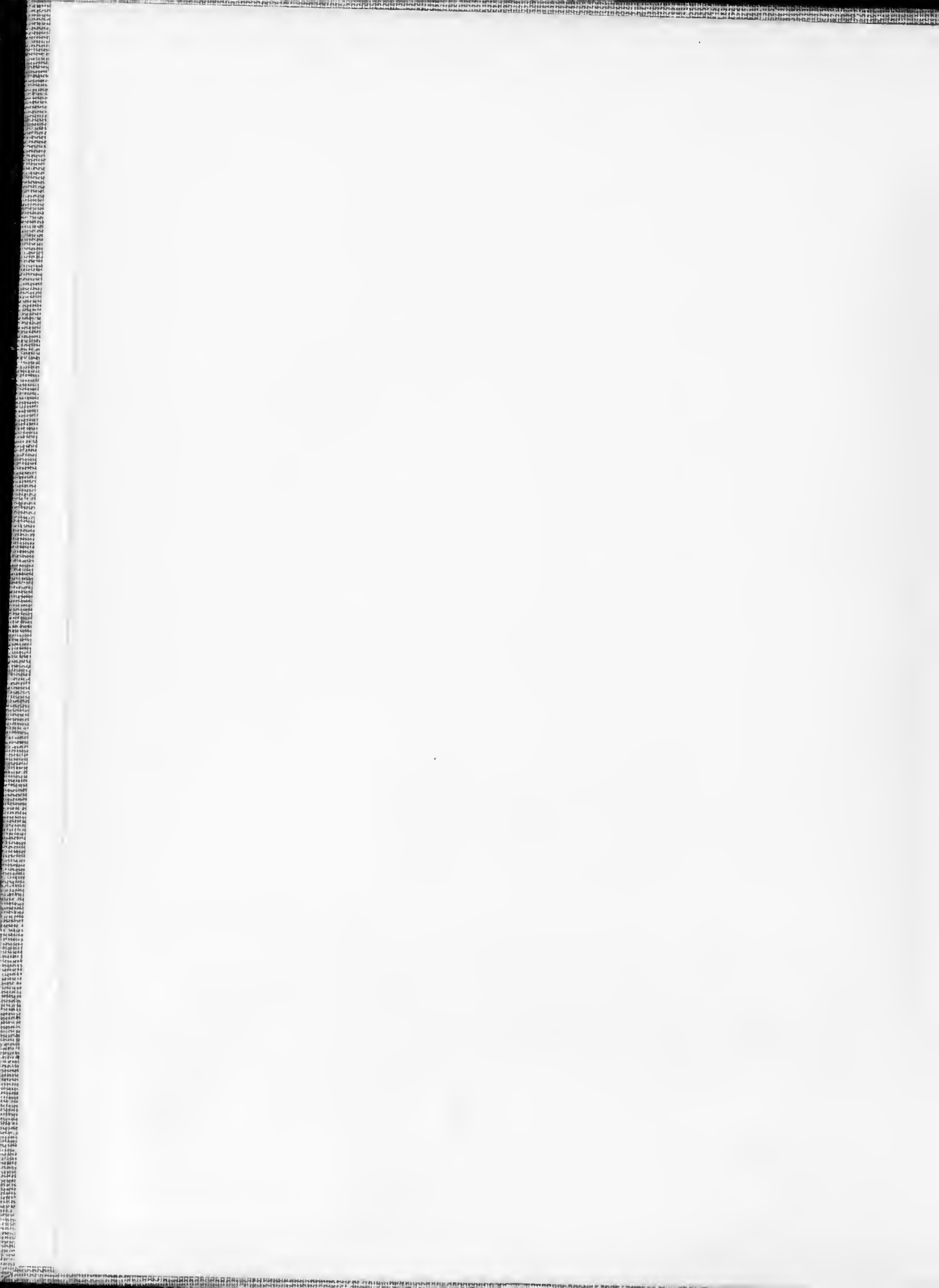



Pertelote 1969

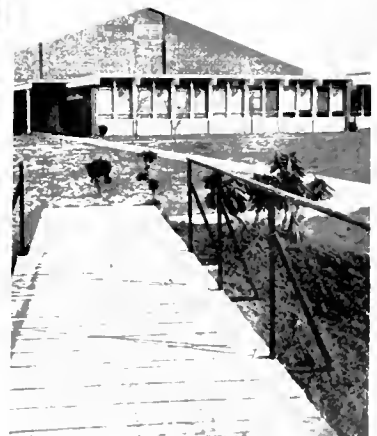

volume 35
Brevard College
Brevard North Carolina

Contents

INTRODUCTION	1
ACADEMICS	36
CLASSES	58
ACTIVITIES	114
SPORTS	148
COMMUNITY	174
INDICES	200
PERTELOTE STAFF	212
EPILOGUE	215



Our campus is buildings . . .





brought to life



through students whose faces are a reflection of . . .



communication . . .



SUPPOSE THEY GAVE A WAR

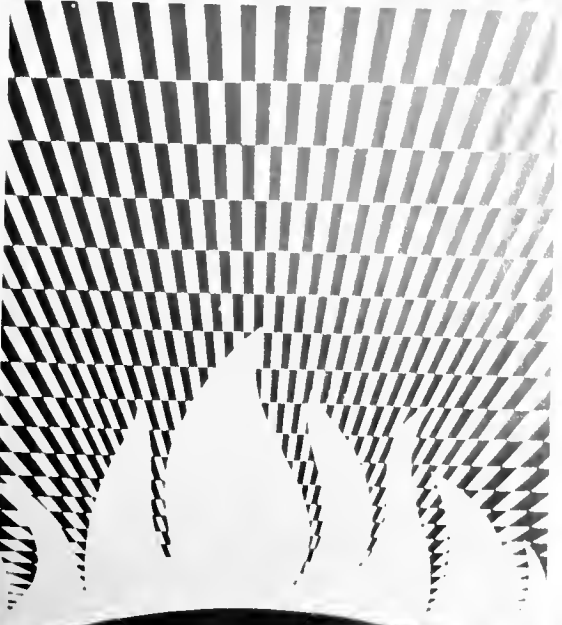

...AND NOBODY CAME



Thoughts.
Inspirations and aspirations . . .
Ideas and feelings . . .
Conceived and growing within
us . . .
Seeking to be shared . . .
Verbalizing expression in a word . . .
Speaking silently through a
smile . . .
a touch . . . an action . . .

contemplation . . .



The mind is the essence of the being . . . In its depths lies the source of dreams and fantasies . . . anxieties, frustrations . . . needs and desires . . . yet the visible countenance is an inadequate mirror of the invisible . . . one can only surmise the content of these pensive moods.



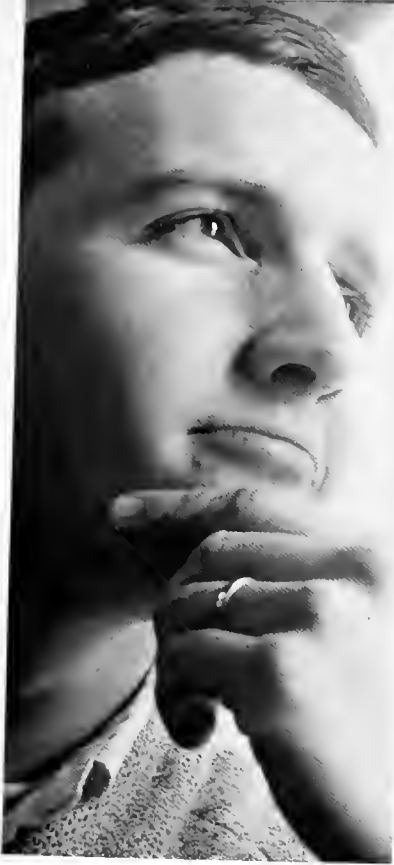



education . . .



Reading . . . writing . . . calculus
. . . digesting . . . memorizing .
. . . experimenting . . . textbooks
of knowledge . . . pages of facts
and figures . . . notebooks compiled
with lectures and doodles . . . myr-
iads of experiences . . . our purpose
- to learn . . .



participation . . .





Each day holds a wealth of opportunities for enrichment . . . behind the classroom door . . . in dormitories and student-gathering places . . . within the surrounding community . . . from snowball fights to civil rights . . . only, we must take the initiative . . . open our eyes . . . make a step and dare to get involved.





appreciation

Brevard College is our new home . . . where we evolve and mature as individuals . . . and as a corporate entity . . . mailboxes . . . house symbols of unbroken former ties . . . but our world is here now . . . whether fertile or fallow . . . a mountain environment in its natural beauty . . . to be loved . . . upheld . . . and molded . . . by those who care.

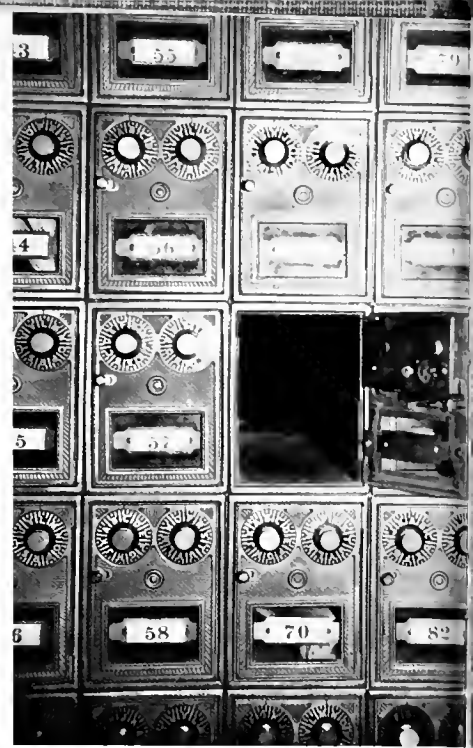



Small, illegible text or a list of names is visible along the right edge of the page, likely serving as a page number or index.

Those unforgettable first weeks



Registration. A new year opens as lines of anxious faces, moved by tired feet, shuffle and re-shuffle in the confusion. Forms completed, schedule in hand, a stream of students flows from the auditorium - ready to begin a new year.

Picnics. Grass beneath our feet, warm sun shining overhead, trees towering around us, and new friends to share them with. We laughed and had such fun - remember when the boys tied a rope high in a tree one bright afternoon . . . The days settled softly into routine. Our first fire drill caught us unawares. We rushed outside and stood together under the stars in our raincoats - sleepy-eyed and with rollers in our hair. The long days grew slowly shorter and summer faded.





Homecoming '68

The rich green of living things around us fades and turns to warm shades of yellow, orange, brown, as nature's cycle is led by autumn's hand. Alumni, unseen friends, return to us, reliving the haunting memories of past semesters in a brief but unforgettable weekend. Homecoming. Amid the laughter, an infectious aura of excitement hovers over the field. It moves the gathered crowd to audible enthusiasm for the soccer and track teams, who press and strain for victory. Escorted members of the court appear before their peers with reluctant smiles and fragrant flowers. A new queen, denoted with a kiss, is honored with the sound of applause - a hint of the coming events of the evening.





Under the brightly colored streamers that fell from the ceiling unambitious ones were clustered around tables watching special smiles illuminated in the candlelight. They were building a world of sights and sounds and sensations from the abundant supply of stimuli. Suddenly music stopped, movement escalated beside the narrow trail of red carpet which led to a throne. Down this path came radiant young women in long dresses, one of whom took her crown and rightful seat as Queen of the festivities. She held her red roses - the dream came true.

Left. Jackie Tyler, sophomore attendant, escorted by Dave Wendelin.

Below: Freshman attendant, Linda Kass, escorted by Andy Smith.
Bottom Left: Linda Dease, sophomore attendant, escorted by Arnold Nicholson.

Bottom Right: Freshman attendant, Jeanette Land, escorted by Gary Cort.





1969 Homecoming Queen - Miss Bonnie Brewbaker, escorted by Bill Barker.



Special speakers challenge students

Throughout the year, special programs are presented for our interest, and for those who become involved, are rewarding and enriching. In the fall, a banquet climaxed the dedication of our new A. G. Myers Dining Hall. Later, several students traveled to the nation's capital to participate in the United States Student Press Association conference. Again on the campus level, we had the opportunity to hear and to speak directly and personally with guest speaker Dr. Wayne Womer, concerning the problem of drinking, with Dr. Samuel Levering, who led the United Nations Day observance, and with Rabbi Arnold Task, the Jewish Chautauqua representative. During the spring, Paul Anderson, the world's strongest man, appeared in chapel, representing the Fellowship of Christian Athletes. His testimony was inspiring; a group of enthusiastic young men established a Brevard College Chapter of the organization.







Lyceum expand educational program



Lyceum is an added dimension to our educational program. Professional artists offer their talents for our entertainment and enrichment. By popular demand, the Preservation Hall Jazz Band returned for its second consecutive performance, coming from New Orleans to give us another evening of their inspiring, foot-tapping original jazz sound. Conveying a different mood, Father Ian Mitchell and his wife, Caroline, presented a folk concert, featuring contemporary songs performed in their own individual style. We listened intently, captured by two harmonious voices and a long guitar.





Christmas Queen, Melanie Beasley.

The coming of Christmas

The ground, once covered with leaves, is bare. December is our month now; and as we walk from class to class, we breathe the crisp air of the Christmas season. Climaxing campus festivities is a dance given in the yuletide spirit. Winter formals of rich velvet and satin glide about the room. The holiday mood of the evening is highlighted as the Queen and her court are presented amidst smiles, sighs, and applause. Crepe paper snowmen stood nearby, watching the evening in silence.



Patricia Knox, sophomore attendant.



Sophomore attendant, Donna Campbell.



With changing seasons -
nature's beauties are revealed



Delphian court presented

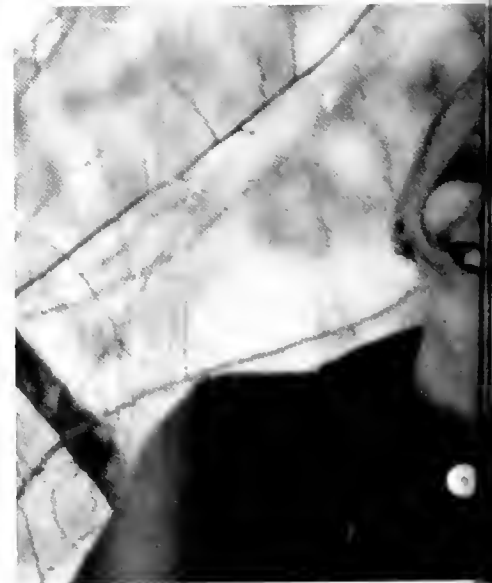

Sophomore attendant, Sally English.

Delphian Sweetheart, Linda Dease.



Sally Helms, freshman attendant.



January days slip away and are overtaken by February. The fourteenth day of the new month is traditionally special for sweethearts. Students honor the message of St. Valentine's Day with a sweetheart dance. Through swirling flakes and over a snowy path, we walk to Dunham. The lobby is decorated with wet umbrellas, coats and boots, while inside paper roses and hearts communicate the feeling of the occasion.

Emily Galloway, sophomore attendant.

Jan Gast, freshman attendant.

Representative students chosen by each class



Ken Eaton, Mr. Freshman; Jeanette Land, Miss Freshman.

Four outstanding students are chosen annually and designated Mr. and Miss Freshman and Mr. and Miss Sophomore. These young men and women are leaders - active in many phases of campus life. Friendly, concerned, and hard-working - they devote much of their time and energy to the college in the interest of other students. Self-sacrifice is often called for in fulfilling certain responsibilities; for these reasons we have selected them to represent their respective classes.





Mr. Sophomore, Gary Cross;
Miss Sophomore, Jackie Tyler.



Freshmen sponsor spring dance

Did you notice the buds on the trees by the lily pond? Doesn't it seem warmer now? Robins, the early flowers, patches of new green grass - hints of another season, when the earth slowly awakens from her long winter sleep. Spring is alive. Here we celebrate with our last major dance in honor of Spring. The evening is a reflection of the feeling. Girls in soft dresses of pinks and yellows and blues dance under decorations that imitate the new awakening. In such a lovely atmosphere spring queen and her court are presented.

Spring Queen, 1969, Miss Terry Sherrill.



Sophomore attendant, Linda Smith.



Sophomore attendant, Nancy Harrington.



Terri Venable, Freshman attendant.



Janice Cartner, Freshman attendant.





ACADEMICS



Members of the Council participated in Convocation.



Plans for womens' gymnasium are reviewed by Mr. Hardin and architect Henry McDonald.

Mr. Hardin, chairman, takes a moment to relax.



In the summer of 1968, a Council was appointed by the Board of Trustees to assume the duties of the president until another had been appointed. E. Wannamaker Hardin was named chairman and others serving were Leighton W. Martin, W. Louis Miles, C. Edward Roy and Grady H. Whicker. Two important committees were established by the Council. Consisting of an equal number of students and faculty, they were the Attendance and Penalties Committee and the Committee on Social Behavior. Such action has permitted the two groups to work more closely together on current issues - an effective step toward better student government.



Trustees appoint presidential council



Top Left: Athletic director, "Chick" Martin doubles as a council member.

Top: Professor of history and religion Louis Miles prepares for classes.

Left: Chaplain Roy always finds time to talk with students.

Above: A confused student receives helpful counseling and a smile from Dean Whicker.

New dean heads administration

From Old Dominion College in Norfolk, Virginia came Grady H. Whicker who became Dean of the College on July 1. Having a varied background in teaching, administration and counseling, he is no stranger to the college scene. These qualifications, however, do not reveal the man as the unique personality he is. His genuine concern for student welfare is evidenced by his active involvement in campus affairs. Greeting everyone with a smile, he eagerly shares his sparkling wit and sense of humor. We are very fortunate that he considers people a "necessity in his life," and he devotes himself unselfishly to all our needs. In fact, we consider Dean Whicker a necessity and an asset to our administration.



Beanies are donned by Deans Burgess and Whicker, signifying their "freshman" year also.





Dean Roberts reflects the relaxed coffee break atmosphere.

Business manager, Mr. Hardin, has a full schedule.



Defining the role of the college is a responsibility of Mr. Bowles, Public Relations Director.



Her job as dean of women has its lighter moments for Miss Burgess.



Personal concern and friendly interest are shown by Chaplain Roy.



"My hands are tied," says Mr. Lawing, financial aid officer.

Director of Admissions, Mr. Cort, offers valuable advice to interested students.



Staff keeps college operating smoothly



"Let a smile be your umbrella," advises Mr. Cantrell.



Lining up the day's work for his staff keeps Mr. Goldsmith busy.

Mrs. Fiske views the Chelf mineral collection just outside her office.



Mabel McNeely, Alderman, Assistant Director of Admissions.



Roscoe James Alderman, Manager of College Store



Shirley Elizabeth Ashworth, Secretary to the Business Manager.



Louis Faulkner Brackett, Beam, Residence Hall Counselor



Imogene Eaker finds her duties varied.



Mrs. Wood seems to enjoy keeping the new kitchen clean.

"Brrr! It's cold out here."



Gertrude Goodwin Brown, Beam Residence Hall Counselor

Corrie Lee Burdette, R.N., Nurse

Elsie Perry Burhans, Faculty Secretary

Quentin Eugene Cantrell, Director of Maintenance

Betty Robinson Choate, Secretary to Personnel Deans

Mary Kirkpatrick Co., Director of Cafeteria



Imogene Monteith Eaker, Assistant Director of Public Relations and Alumni Secretary

Anna Smith Etters, Clerk for Office Supplies

Mildred Talley Fiske, Secretary to Science Faculty

Rowe Burrell Fortune, Assistant College Nurse



Clarence Allman Goldsmith, Supervisor of Housekeeping

Toby Daniel Ives, Assistant in Admissions

Louise McCann Penderly, Secretary to the President

Laverne Thomas McCall, Assistant in College Store

"Good to be back, Mrs. Walker."

Miraculous green and white pills are dispensed to ailing students by Mrs. Burdette.



It's Jake's turn to be caught red-handed.

"And my grandson said 'Ooo -'."



Ruth Scroggs Martin, Secretary to the Dean

Mae Maxwell, Assistant Residence Hall Counselor.

Irma Rahn Monteith, Bursar

Ooris Evelyn Montgomery, Assistant to Business Manager

Nell Padgett Norris, Taylor Hall Residence Counselor.

Each of the varied staff jobs - a necessity



Mrs. Waldrop's friendly smile greets visitors to the college.

"Smile, Guy. Life can't be that bad."

Dorothy Staton Pace,
Bookkeeper.

Martha Gayle Poole,
Secretary to
Faculty.

Poole,

Music

Brona Nifong Roy, As-
sociate Registrar

Sherry Fendley Waldrop,
Receptionist and Secre-
tary to Director of Public
Relations.

Georgea Thomas Walker,
Green Hall Residence
Counselor.

Thelma Nelson Young,
Jones Hall Residence
Counselor



"Debbie, I didn't put that notice in your mailbox!"



"Saved by the bell!"



The faculty is presented during Convocation.

New faculty members welcomed



Nelson Falls Adams
Music



Sarah Campbell Akins
Art



Martha Gail Anderson
Health and Physical
Education



Sara Scott Beard
English



William Nott Beard
Mathematics

Additions to the faculty numbered eleven members in five divisions to bring the total to fifty-seven as Brevard College began its 35th year of operation. The student enrollment for the 1968 fall se-

mester numbered 645. The resulting student-teacher ratio of eleven to one allowed an instructor to give counseling and personal attention to the needs of each individual. Our

academic atmosphere is human rather than statistical — perhaps the most welcomed and most respected asset that the college has to offer.



"Pucker up and say e-e-e."

Organic chemistry added to curriculum



Christina Ellsworth
Bowles
English



Joseph Cates Bowles
Director of Public Relations



Larry Gene Burch
Health and Physical
Education



Beatrice Ruth Burgess
Dean of Women and
Director of Student Activities

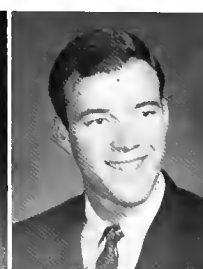

Charles Christopher Cort
Director of Admissions



Major Thomas Cousins
Music



Ina Mae Daniel
Library Assistant



Rachel Cathey Daniels
Mathematics



Joseph Moore Dixon
Librarian



Victor Freeman Duggins,
Jr.
History



Charles Ray Fisher
Business



Leslie German
Chemistry



Miss Nicholson, organic chemistry instructor, demonstrates the bonding orbitals of alkenes.

Dr. German, a new member of the chemistry department, relates that his students say the Chemistry Handbook has no plot!

Dr. Railsback explains the mechanism of his useful instrument, the stroboconn.

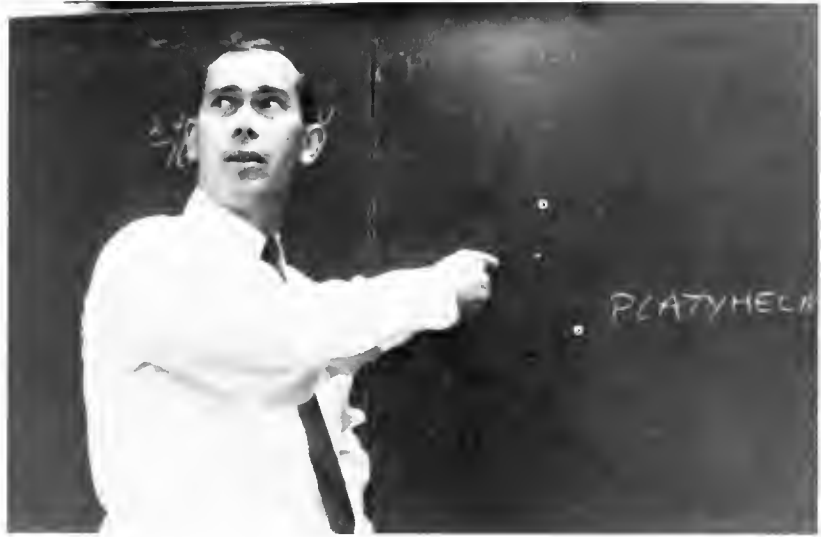

"Platyhelminthes — a roundworm?!"





Mr. Setzer's chats with individual students give them often-needed encouragement.

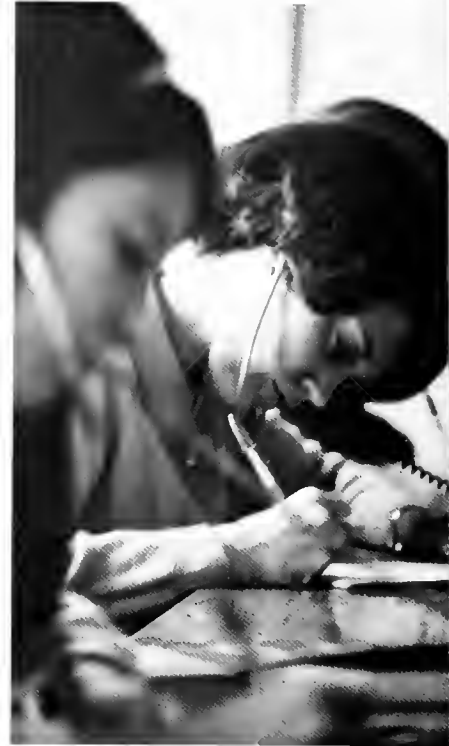

Business students utilize lab facilities to increase speed.



Louis Wilcok Gbdey
Biology



Elliott Wannamaker
Hardin
Business Manager



Nell Hines Harris
Sociology



Harriet Taylor Herring
Music



David Michael Holcombe
History



Ruth Ormiston Humphrey
Library Assistant



Robert Lee Jeffers
Biology



Billie West Lawing
Library Assistant



What is this about red cars causing more accidents, Mr. Tawney?

Experimentation in history seminar classes



Luther Harold Lawing
Financial Aid Director
and Religion



Henry Clyde McDonald
Engineering Drawing



Leighton Wright Martin
Health and Physical
Education
Director of Athletics



William Louis Miles
Religion and History



Louise Peavy Miller
Music



Rhuemma Carter Miller
English, Speech, and
Drama



Dorothea Joan Moser
Music



Grace Jackson Munro
Business



"How do you know? You have no basis for your opinion," says Mr. Wilson

Cultural stimuli were offered by the Division of Fine Arts for students, faculty and Brevard residents during the week of November 9 - 17. The Festival of Contemporary Arts included events that successfully appealed to varied tastes..

Opening night the award-winning film, "The Seventh Seal" was presented, a product of the renowned

Swedish director, Ingmar Bergman. Father Ian Mitchell and his wife, Caroline, were featured in a delightful concert of folk, liturgical and pop music. An art show and gallery talk was given by Timothy Murray, member of the college art faculty and well-known artist, who informally discussed modern art and current fads.

The library an invaluable storehouse of information



The beauty of Shakespeare comes alive in Mrs. Beard's class.



Douglas Timothy Gordon Murray
Art



Patsy Elizabeth Neal
Health and Physical Education



Bobbie Jean Nicholson
Chemistry



Elizabeth Bryan Owen
English



Mario Pedro Perez
Business and Spanish



Viola Casanova De Perez
Spanish



Doris Thompson Potts
Biology



Ora Lee Railsback
Physics



Eston Eugene Roberts
English



A studious atmosphere.

Robert often frequents the library.



To Brevard College students, James Addison Jones Library is an invaluable storehouse of information. Since the last academic year, approximately fifteen hundred books have been added to the facilities. The library is kept functioning in the students' best interest by a busy staff of four librarians and several student assistants. One innovation this year is a bulletin board feature entitled "Current and Controversial." This display makes informative material in diverse areas of modern thought readily available for student reading. The library . . . small but growing stronger.

A year of growth and change is revealed in the externals as one views the Brevard College campus. The new and modern A. G. Myers Dining Hall provides two serving lines — a great time-saver. The orange water fountains, completed this year, enhance the beauty and character of the campus. Located in front of Beam Administration Building, these fountains were a gift to the college from David Ginsburg as a memorial to Earl Clontz. Presently under construc-

tion is the McLarty-Goodson Classroom Building which is scheduled for use in the fall of 1969. It will replace the present Classroom Building and complete the educational-administrative quadrangle

A grant of \$643,800 to the Brevard College Building Fund from trustee Cary C. Boshamer will be used to enlarge present Physical Education facilities and to pay the pledge which enabled the commencing of work on the new classroom building.

Actively involving themselves in present construction are Dean Whicker and Chaplain Roy.



Charles Edward Roy
Religion and Psychology



John William Setzer, Jr.
Religion



Floyd Noah Shearouse
Mathematics



Ena Kate Sigmon
English



Mr. Duggins plans his next history test.
 "Don't give up, Miss Neal, they'll learn eventually!"



Robert Frank Sinclair
 French



Mary Wilson Stevenson
 Library Assistant



Celia Hooper Tauscher
 English



Gerhard Volker Tauscher
 German



Harrison Elliott Tawney
 Psychology



Laura Virginia Trillotson
 Music



Nien Ping Ting
 Mathematics



George Larry Whatley
 Music



Marion Purcell Whatley
 Music



Grady Herman Whicker,
 Dean of the College
 Richard Lee Wilson
 History
 Norman Lee Witek
 Physical Education
 Orville Claire Woodyard
 Mathematics



Two roads diverged in a wood, and I --
I took the one less traveled by,
And that has made all the difference.

IN MEMORY

Emmett Kennedy McLarty, Jr.
May 23, 1968

Helen Morrow Furr
June 29, 1968

Betty Patton Murray
August 18, 1968

1 From "The Road Not Taken" from *Complete Poems of Robert Frost*. Copyright 1916 by Holt, Rinehart and Winston, Inc. Copyright 1944 by Robert Frost. Reprinted by permission of Holt, Rinehart and Winston, Inc.



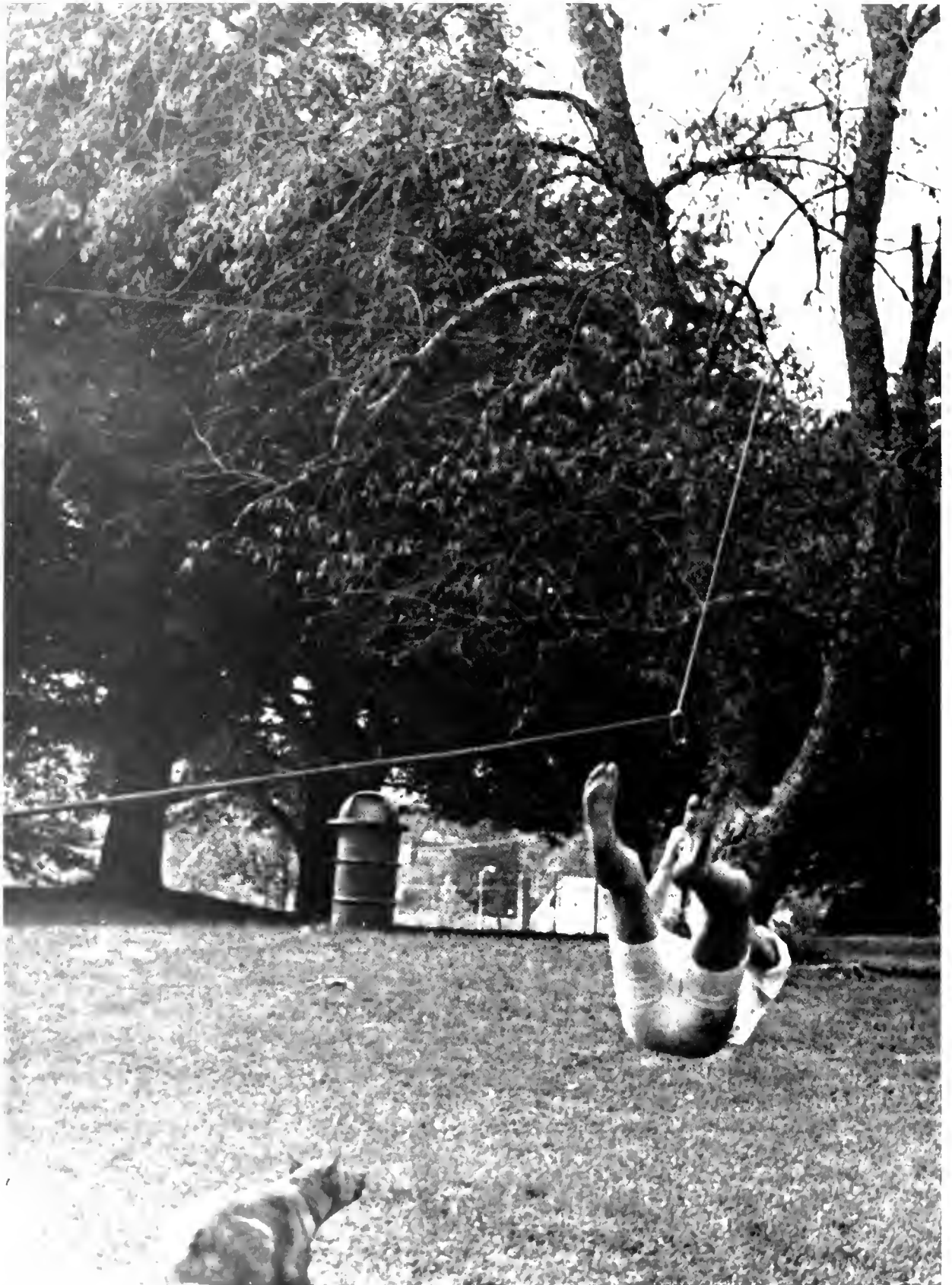



CLASSES



FRESHMEN

Freshmen class led by Ken Eaton, Donna Mills, Carol Boruch, Karen Nicholaides.

On Thursday, August 29, 1968, we unloaded our belongings at our new home in Brevard. After a hearty welcome and smiles from Big Sisters, other student leaders replaced the suitcases in our hands with informational manuals. A wave of orientation overtook us. The formalities of placement tests, adviser meetings, various assemblies and an impressive Convocation service were relieved by free time; and recreation reached its climax in a computerized dance.

Then on Tuesday morning, with minds and bodies rested from an exhaustive day of registration confusion, we faced our first day of classes. In the beginning we stood out from the others, with blue and white beanies identifying each of us. We observed the sophomores, awed survivors of biology labs, term papers, exams, and the difficult freshman year of adjustment and growth. Slowly the friendly atmosphere arising from a small campus began working its magic on us. Circles of friendship begun through initiation, assemblies, club activities and homecoming later widened to include faculty, administration and the person beside us in class. Viewing the scenic parkway in its autumn splendor, making snowmen and snowballs on front campus after an early snow, and swimming in the heated pool in January have also left their impressions upon us.





Kenny carries his responsibility as a true leader.

Karen undertakes her obligation with a smile.



We returned from Christmas vacation, confident in our familiarity with college life, with plans already crystallized for our sponsorship of the spring dance.

And now as the end of an unforgettable year draws near, we are much aware of the unity of which we are a part. We stand united in school spirit, to cheer our track team to another victory and to join in singing our college hymn or meeting friends at "Partners".

We realize that we are identified — more than the number of our assigned chapel seat or our mail box. We are initiated, full-time members of Brevard College. The class of 1970 is ready!

The ever present meal ticket, though hattered and torn.

FRESHMEN



"Really, Mrs. Beard, is it that bad?"



Dawn of a new year



Jean Catherine Amberg
Silver Spring, Maryland

Thomas Sloop Anderson
Matthews

Alice Claire Austin
Southern Pines

Samuel Douglas Autry
Belton, South Carolina

Eva Jane Babb
Enoree, South Carolina

Timothy James Bailey
Maitland, Florida

"There can't be another line," sighs Lark.

rises with confusion at registration

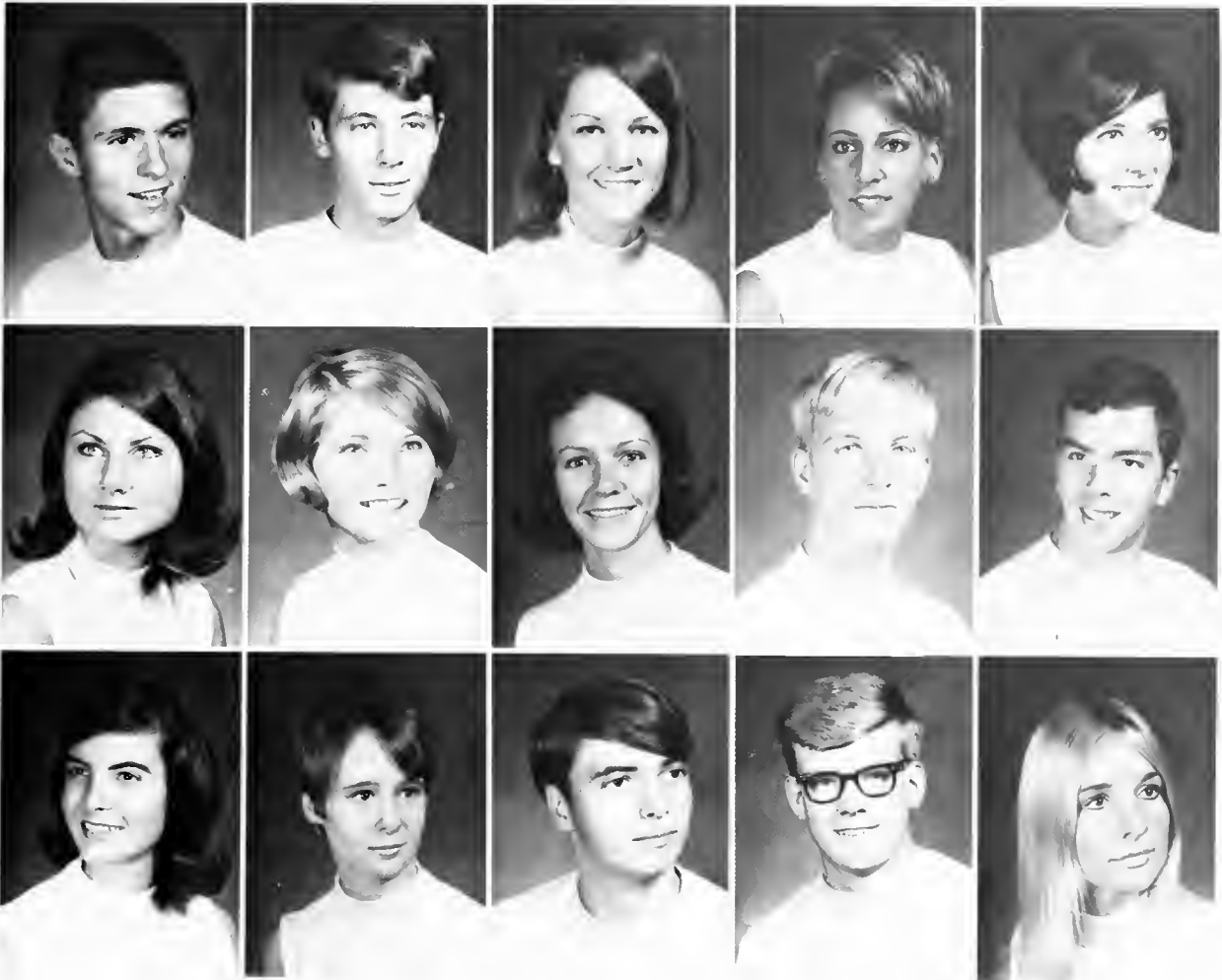

William Roy Barfield
Greensboro
Valerie Theresa Barr
Key Biscayne, Florida
Katherine Elizabeth Black
Charlotte

Clifford Miller Barnes, Jr.
Southern Pines
Margaret Marie Beatty
Jacksonville Beach, Florida
Janice Catherine Blair
Alexandria, Virginia

Nancy Leigh Barnette
Lakeland, Florida
Ruth Elizabeth Bennett
Burnsville
Rory Wayne Blake
Charlotte

Rose Marie Barnett
Greenville, South Carolina
Robert Tinklepaugh Besserer, Jr.
Sanford, Florida
William Webster Blanton, Jr.
Statesville

Donna Lee Barrack
Tenafly, New Jersey
Thomas Linwood Bingley
Virginia Beach, Virginia
Carol Jean Boruch
Maitland, Florida

FRESHMEN

"Do I take a left or a right?"

Gregory Edward Bowen
Silver Spring, Maryland

Billie Gaines Bowers, Jr
Six Mile, South Carolina

Linda Paulette Bowie
Sunset, South Carolina

Patricia Gail Brabham
Waterboro, South Carolina

Jefferson Dee Bradley
Brevard

Douglas Ray Brady
Greensboro

John Chester Brown, Jr
Balsam Grove

Lark Wynelle Brown
Atlanta, Georgia

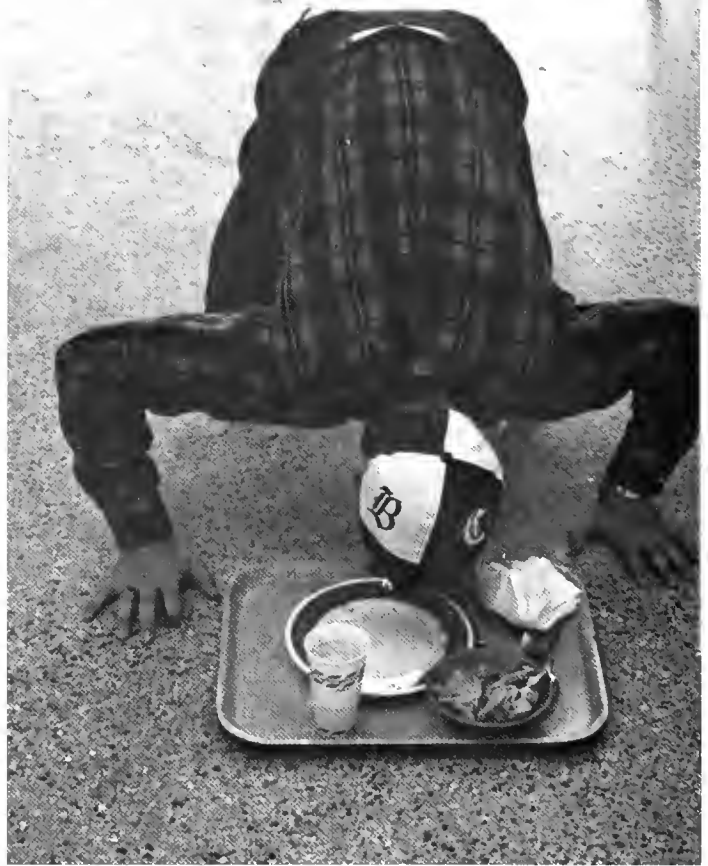
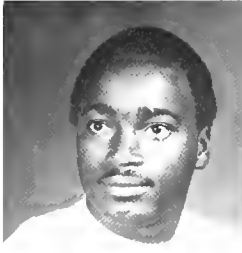

Marlene Fae Brewer
Winston-Salem

Michael Leonard Brown
Gastonia

Kathey Lynn Bright
Jacksonville, Florida

Carol Joyce Burdett
Virginia Beach, Virginia

John Retice Broderick, Jr.
Flat Rock

John Eric Burton
Matthews



New cafeteria facilities enjoyed

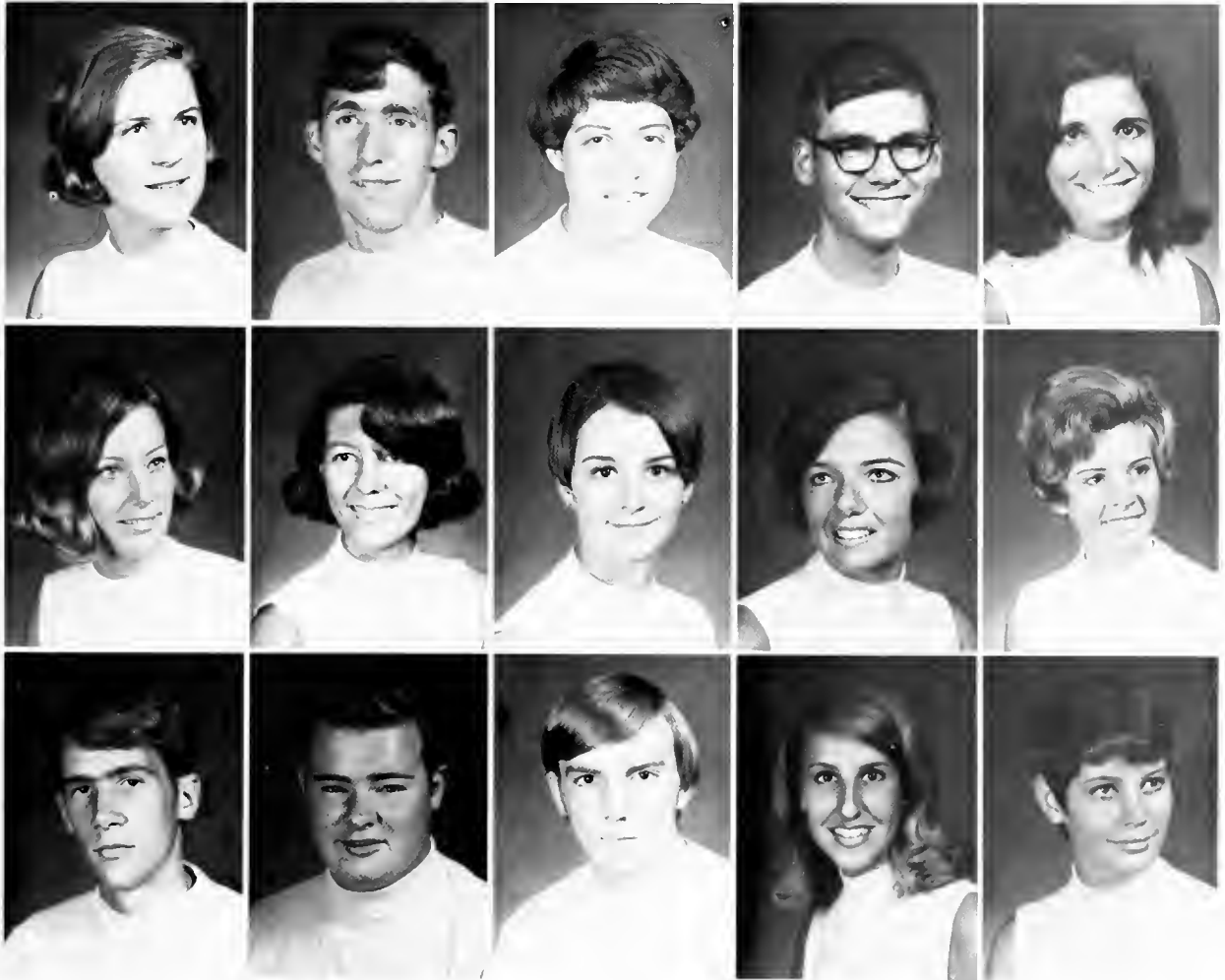

Sharon Leigh Busch
Rock Hill, South Carolina

John Thomas Cahill, Jr.
Levittown, Pennsylvania

Diana Lee Caldwell
Fayetteville

William Prentice Campbell
Mocksville

Marie Antoinette Capobianco
South Plainfield, New Jersey

Elizabeth Wilson Carnel
Gastonia

Anita Marie Carroll
Charleston, South Carolina

Margaret Greenwood Carter
Brevard

Mary Eugenia Carter
Augusta, Georgia

Janice Denton Cartner
Mocksville

Lawrence Woolf Caruthers
Arlington, Virginia

Michael Edward Carver
Brevard

Thomas Revely Carwile
Lynchburg, Virginia

Patricia Ann Cerny
Jacksonville, Florida

Robin Lee Chambers
Cherry Hill, New Jersey

FRESHMEN

Shelton Wayne Cheek
Greenville, South Carolina
Richard Denis Cipolla
East Hartford, Connecticut
Rebecca Ann Cluck
Maitland, Florida
Linda Ann Clark
Manassas, Virginia



Alexander Garden Clarkson III
Pickens, S.C.
Donna Ruth Cleary
Winston-Salem
Jean Carolyn Cline
Charlotte
David Michael Cline
Statesville



Lewis Milner Cobb, Jr.
Virginia Beach, Virginia
Eleanor Ruth Coleman
Miami, Florida
William John Collins, Jr.
Chesapeake, Virginia
Sebastian Teasley Cooke
Salisbury



Runa Alexander Cooper
Cary
Sharon Dianne Corriher
China Grove
Ralph Dawson Cox
Falls Church, Virginia
Janice Myra Crane
Pisgah Forest



Hayes Gilbert Crary
New Bern
Susan Lynn Cross
Lakeland, Florida
Susan Matilda Crowder
Greensboro
Andrea Marcine Crowl
Misenheimer





Freshmen soon make themselves at home



"Let's see, ten cents from fifteen leaves . . ."

"Haven't I met you somewhere before?"

Charles Stanly Cunningham
Charlotte
Richard Nelson Cunningham
Fletcher
Roger David Curtis
Salisbury
Jeff Randall Dancy
Jamestown



Robert Elliott Davenport
Jacksonville, Florida
Willie Marion Davidson
Greensboro
Linda Leila Davis
Asheville
Shellie Rose Davis
Charlotte



FRESHMEN

Initiation is fun and games

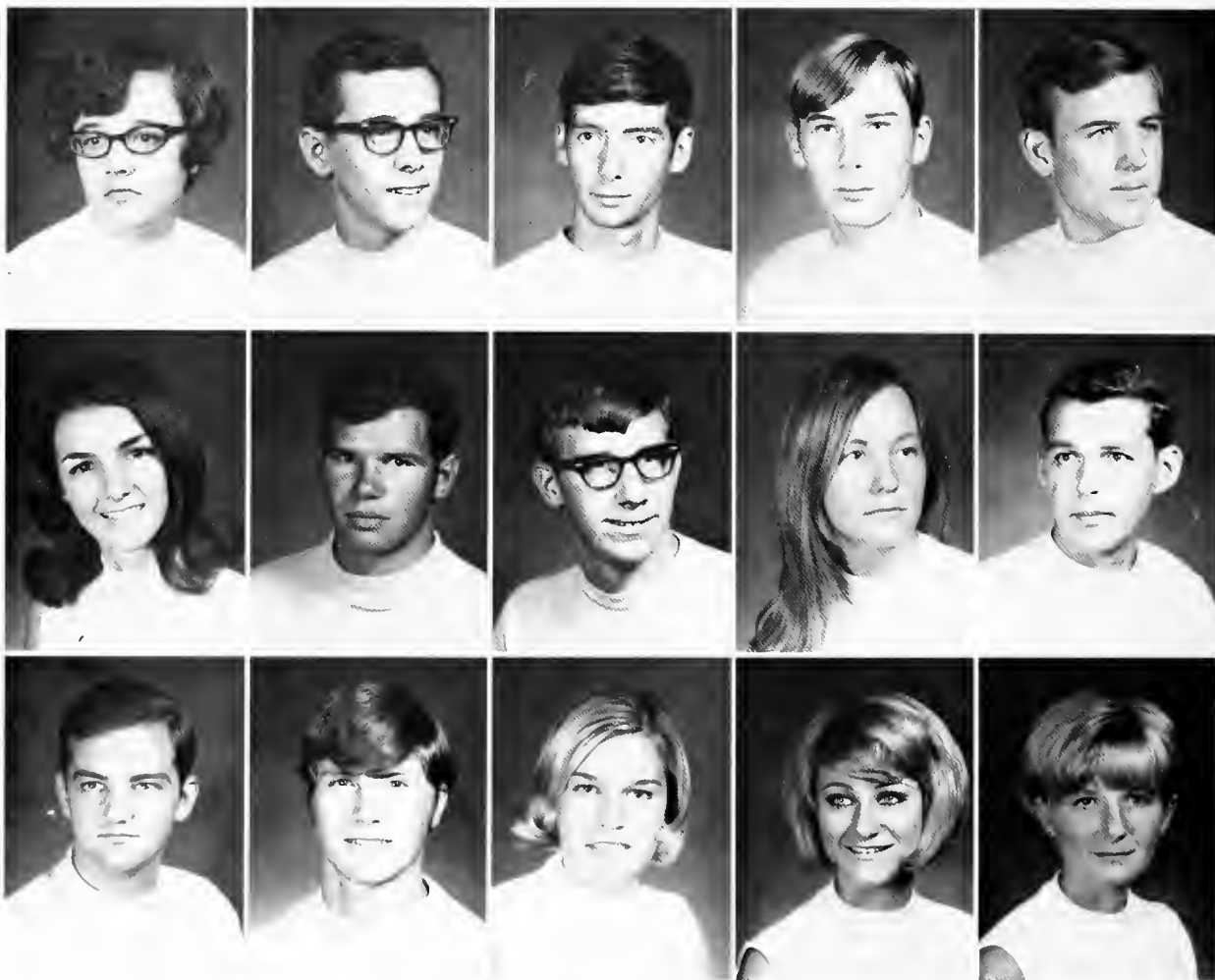

Elizabeth Franklin Dennis
Brevard

Donald George Detweiler
Easton, Pennsylvania

Timothy Norwood Dickson
Greenville, South Carolina

Donald Julius Dobrosky
Milford, New Jersey

James Gordon Dole, Jr.
Palmetto, Florida

Donna Hazeline Douglass
Maiden

Robert Marsh Dowd III
Rome, Georgia

Eddie Clifford Dowdle
Asheville

Patricia Louise Downing
Pompano Beach, Florida

Joe Durwood Dubose
Brevard

Roger Philip Ducker
Pisgah Forest

John Robert Dunn
Dteen

Barbara Jean Durham
Laurel, Delaware

Deborah Jean Durham
Greenville, South Carolina

Mary Jane Duvall
Saginaw, Michigan



"I always did like to play dress-up," Carol laughs.

Jack Lawrence Enterline
Fairborn, Ohio

Randall Lee Essick
Clemmons

Patsy Rebecca Everhart
Winston-Salem

Samuel Edwin Ferguson
Southern Pines

John Alexander Fitzner, Jr.
Sylvania, Georgia

Francis Patrick Fitzpatrick, Jr.
Orlando, Florida

Kenneth Dwight Eaton
Mocksville

Warren Robinson Ebener, Jr.
West Columbia, South Carolina

Robert Lewis Edwards
Walhalla, South Carolina

William Ward Eicher
Roanoke, Virginia

Marsha Dean Falls
Gastonia

Roger Lewis Faust
Arlington, Virginia

Virginia Ann Fortune
Brevard

Thomas Edward Fowler
Horse Shoe



FRESHMEN

A day for mud, eggs and oranges

Judy Franzke
Vero Beach, Florida

Marshall Keith Galloway
Brevard

Joseph Anthony Galvan
Washington, D.C.

Charles Lawrence Gartrell
Ashland, Kentucky

Janis Louise Gast
Jacksonville, Florida

Geraldine Jo-Anne Giglio
Glen Rock, New Jersey

Julia Beth Gillespie
Charleston Heights, South Carolina

Virginia Mae Girard
Brevard

Sarah Elizabeth Goforth
Asheville

Mary Lee Goodwin
Newport News, Virginia

Sue Anne Gowen
Fort Amador, Canal Zone

Miriam Beacham Gray
Wadesboro

Frank League Green II
Greenville, South Carolina

Nelda Hesketh Greene
Alpharetta, Georgia

George Raymond Gunza
Westfield, New Jersey

Cedric Reeves Guthrie
Elizabeth, New Jersey

Barbara Anne Haas
Glen Rock, New Jersey

Robert William Haase
Greensboro

Gary Ray Hahn
Greensboro

Judith Glen Hahn
Charlotte



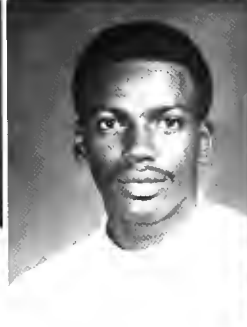

Linda Marie Halls
Branchville, New Jersey

Mary Ella Hamilton
Brevard

David Howell Hampton
Huntington, West Virginia

Donna Jean Harris
Pompano Beach, Florida

Ronald Dudley Harrison
Greenville, South Carolina

Gregory Eugene Headen
Liberty

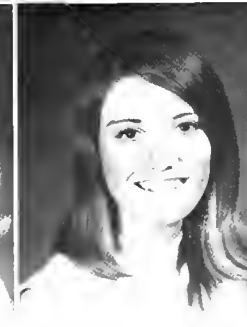

Marsha Jeanne Harlin
Sparta, New Jersey

John Manning Harper III
Greenville, South Carolina

Sally Ann Helms
Charlotte

Sharon Ann Helsabeck
Winston-Salem

Debra Ann Hemmer
Rochester, New York

Virginia Lee Henson
Hickory

Linda Lee Herbert
Asheville

Sherry Ann High
Gastonia



We learn new skills at college.

FRESHMEN



Patrica Gail Hill
Greensboro
Molly Moore Hoffman
Charlotte



Ricky Sidden Hoffman
Lexington
Charles Michael Hogsed
Brevard



Linda Loretta Holcombe
Rosman
Jackie Steve Holland
Pisgah Forest



Karen Vaughan Holland
Jacksonville, Florida
Keith Vaughn Holland
Jacksonville, Florida



Sharon Vance Hooper
Pisgah Forest
John Robert Hoppe
Greenville, S. C.

Dorm life is now



Art class is becoming a very vital part of some of our Freshmen curriculum.

"And just where do you think you're going, Kickey?"

Alfred George Horay, Jr.
Highlands, New Jersey
Linda Ann Houseman
Greenville, South Carolina
William Mirch Howard
Wilmington, Delaware



becoming "old hat"



Donald Hoyt Hughes, Jr.
High Point
Linda Ellen Hguhes
Winter Park, Florida
Charles Samuel Hunt
Brevard



John Michael Hurst
Norfolk, Virginia
Rebecca Margaret Hutton
Hammond, Indiana
Susan Elizabeth Irvin
Morganton



Dannette Louise Jacks
Simpsonville, South Carolina
Ann Carol Jamroga
East Hartford, Connecticut
Deborah Jean Jarvis
Asheville



Lucille Rene Jarvis
Greensboro
William Curry Jayne
Winter Park, Florida
Forrest Ashley Jenkins
Gastonia



FRESHMEN

Spanky swears he'll make Dean's List by spring.

David Eugene Jennings
North Miami Beach, Fla

Connie Lynn Johnson
Pisgah Forest

Edward Earl Johnson, Jr
Hendersonville

Paula Jean Johnson
Asheboro

Linda Kristina Johnston
Prerson, Florida

Jane Marie Jolley
Asheville

Ernest Allan Jones
Raleigh

Vicki Ann Jones
Greenville, South Carolina

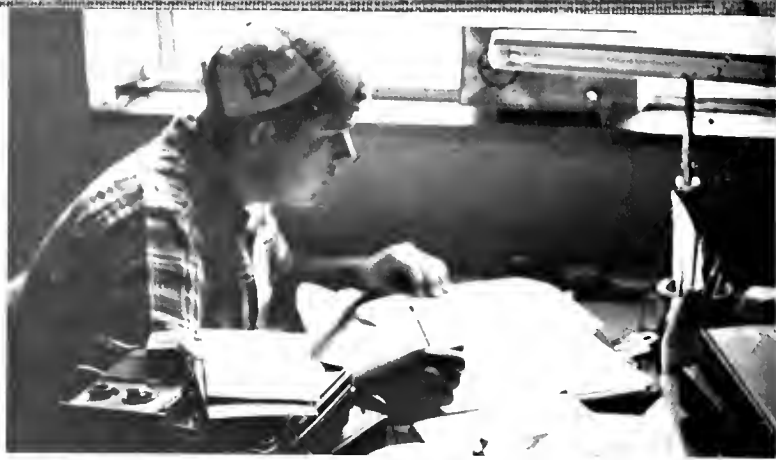

"O.K., you guys, I want some action."



Cheryl Mary Jones
Greensboro

Donald Alan Jones
Washington, D C

Emily Katherine Jones
Greer, S.C.

Joseph Mike Kagel
South Bend, Indiana

Linda Sue Kass
Glenside, Pennsylvania

Robert James Keen
Shaw AFB, South Carolina



Mentally and physically we tackle new situations

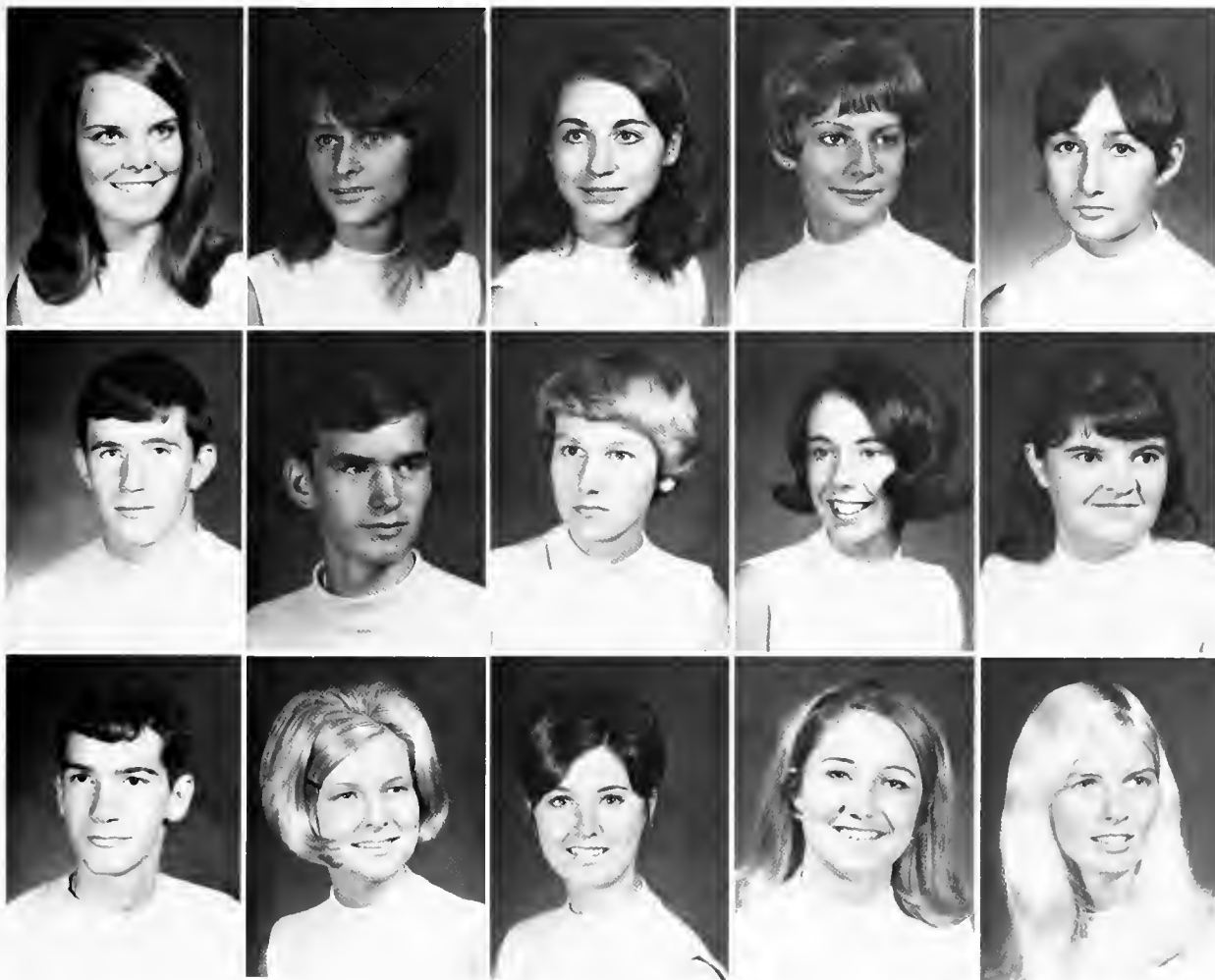

Sherry Lynn Keeter
Hendersonville

Suzanne Keith
Asheville

Melissa Anne Kelly
Winston-Salem

Susan Kerry Kille
Charlotte

Caro Lee King
Fort Walton Beach, Florida

James Byrd King
Horse Shoe

Mack Herron King, III
High Point

Rita Jane King
Lawndale

Donna Jean Kinsman
Charlotte

Barbara Sue Kipps
Centreville, Virginia

Harry Worth Kiser, Jr.
Gastonia

Susan Elaine Kline
Orlando, Florida

Alice Sue Knowles
Elizabeth City

Betty Monsita Kornegay
High Point

Grace Jeanette Land
Asheville

FRESHMEN



Carl Lentz Lanier
Winston-Salem

Larry Wayne Lanier
Mocksville

Melvin Courtney Lankford, Jr.
Bronxville, New York

Alan Kent Lathan
Belmont

Bruce Clayton Laudig
Summerville, South Carolina

Tracey Mildred Lee
Pittsburgh, Pennsylvania

Dawn Starling Lewis
East Hartford, Connecticut

James Richard Lewis
Columbia, South Carolina

Harry Davis Lockey, Jr.
Newport

Gloria Jean Locklear
Marion, South Carolina

Claudia Ann Loftis
Brevard

William Thomas Lollis, Jr.
Candler

William Goettel Loomis, Jr.
Bemus Point, New York

Wayne Michael Lottinville
Hampton, Virginia

Ralph Dale Lundy
Sparta

Initiation results in new friendships

The suspense of a moment during a Soccer game turns our hearts to one thing — VICTORY.



Kenneth Baxter McCombs
Kannapolis

Jerry Norris McLean
Rosman

Mary Kathryn Marrow
Charlotte

Elizabeth Virginia Maybry
Campobello, South Carolina

Charles Noland McDonald
Greensboro

Terry Lee McMahon
Penrose

Calvert Radcliffe Marsh, Jr.
Columbia, S.C.

Donzie Delores Maynard
Reidsville

Richard Gary McDonald
Asheville

Patrick Alan McMillan
Lenoir

Linda Lee Martin
Chesapeake, Virginia

Gregory Steven Meredith
Marietta, Ohio

Leah Leslie McGee
Mauldin, South Carolina

Virginia Alice Manchester
Lynnfield, Massachusetts

Cecilia Ann Mathews
Asheville

Evelyn Frances Merrill
Penrose

Jean Ellen McLarty
Brevard

Edith Ann Marlowe
Asheville

Robert Gayle Mayberry, Jr.
Winter Park, Florida

Michael Churchill Michner
Hendersonville



FRESHMEN

Elections encite an air of enthusiasm

John Anthony Milhaupt
Asheville

Robert Edward Mitchem
Brevard

Joseph Byrne Mullineaux III
Fort Mill, South Carolina

Melissa Fay Needles
Hickory

Susan Mann Millikan
Brevard

Gaye Darlene Morgan
Atlanta, Georgia

Linda Gayle Mullis
Charlotte

Richard Wayne Neill
Brevard

Donna Gail Mills
Greenville, South Carolina

Patricia Johanna Moritz
Jacksonville, Florida

Jamie Carole Munday
Hickory

Michael Dean Nelson
Charleston, South Carolina

Robert Lynn Misenheimer
Brevard

James Willie Morris III
Greensboro

James Carl Nave, Jr.
Asheville

Karen Anne Nicholaides
Reading, Massachusetts

Stephen Timothy Misenheimer
Alexandria, Virginia

Jimmy Anthony Mounger
Cocoa, Florida

Harlan Leigh Needham
Charlotte

Cornelia Brevard Nichols
Benton, Arkansas

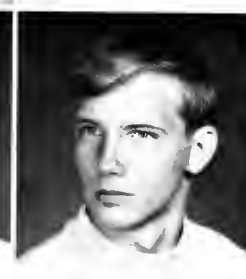



Jim certainly stands out in a crowd.

Frances Lyn Nichols
Lenoir

Kathryne Elizabeth Nicholson
Asheville

Eleanor Clair Norris
Savannah, Georgia

Gary Clanton Nuckols
Cumberland, Virginia

Joyce Adele Openshaw
Springfield, Pa.

Michael Gerald Orr
Horse Shoe

Stephen Osborne Parker
Charlotte

Linda Louise Parks
Greenville, South Carolina



Carolyn Marie Odom
East Patterson, New Jersey

Doyle Eugene Odom
Brevard

Thomas William Ogg
Lakeland, Florida

Donna Joy Padgett
Jacksonville, Florida

Steven Marion Padgett
Cary

Barbara Ruth Paris
Brevard

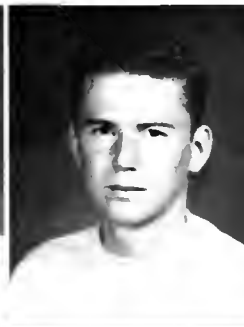

FRESHMEN

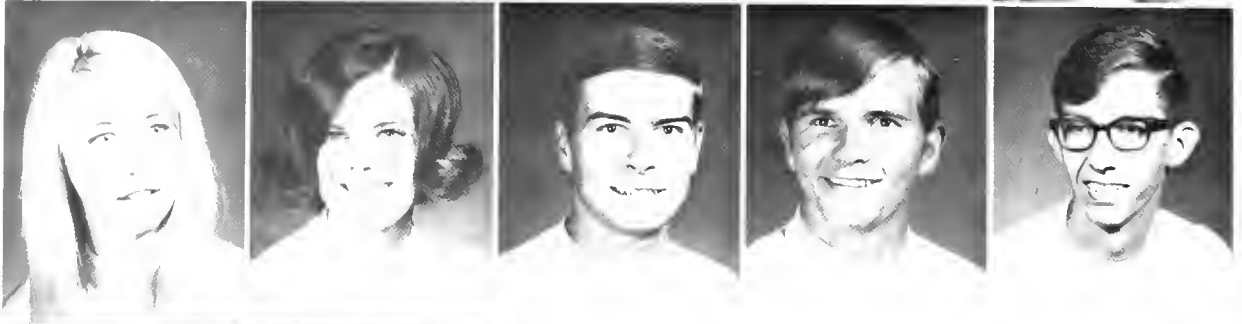

Carol Peterson
Atlanta, Georgia

Eric Marshall Pfeiffer
Alexandria, Virginia

Rebecca Ellen Phipps
Sparta

James David Pollok
Greensboro

Thomas Enoch Ponder
Easley, South Carolina

Dennis Lynn Price
Belmont



Vicki Jo Peeler
Charlotte

Karen Lee Perdue
Charlotte

Sharon Ruth Pickelsimer
Asheville

Brenda Susan Pittman
Jacksonville, Florida

John Daniel Puritoy
Statesville

Bruce Edgar Putnam
Greensboro

Kenneth James Putnam
Asheville

Sherry Lee Queen
Gastonia

"I'm impressed! You've proved your point!"



"I love my beanie, oh, yes I do."



Scenic beauty . . . surrounds us

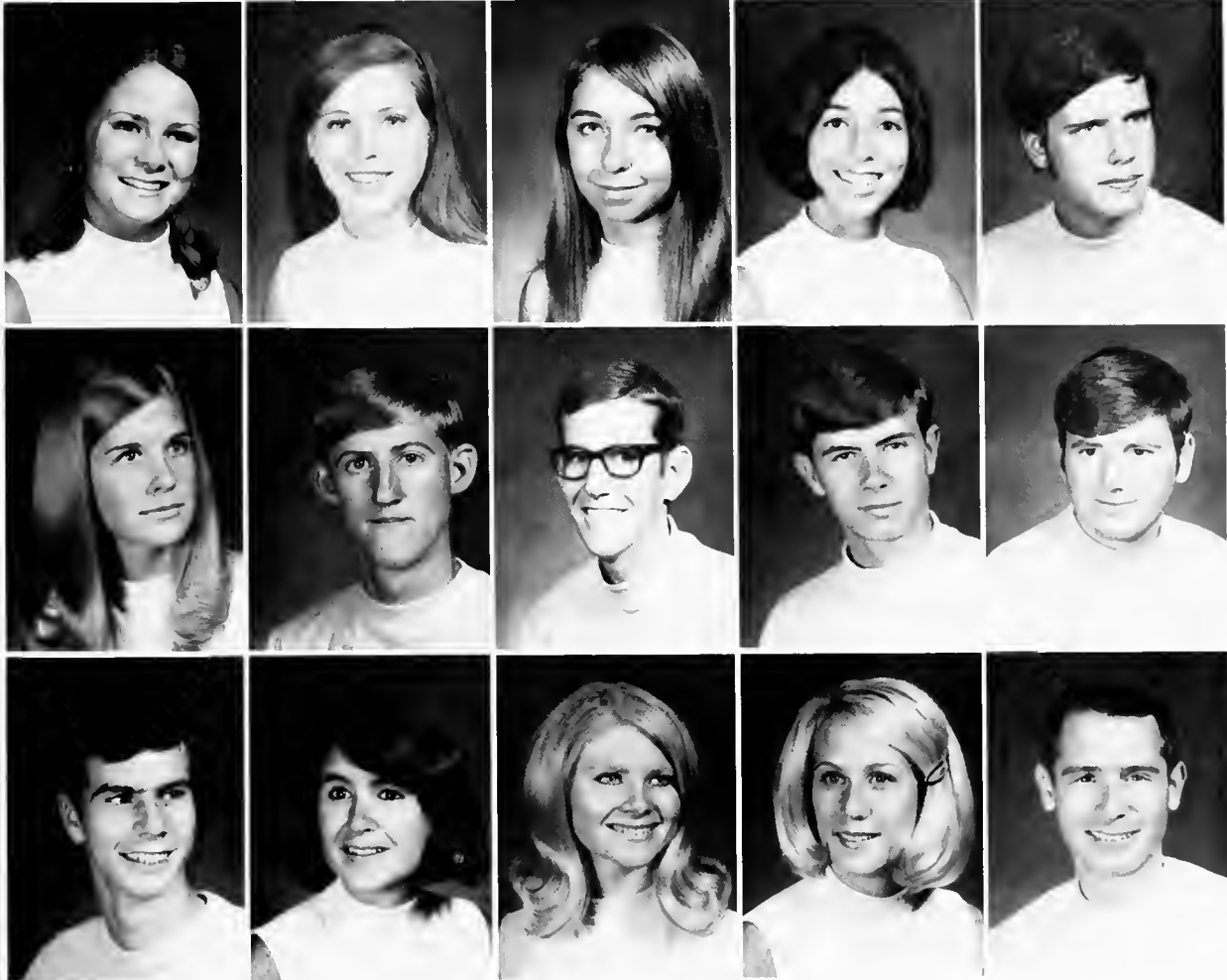

Patricia Anne Railsback
Jacksonville, Florida

Sharon Frances Rhoades
Greensboro

Elizabeth Noel Rickards
Brevard

Madelyn Daria Rizk
Jacksonville, Florida

William Holdsworth Robison
Fredricksburg, Virginia

Cynthia Ann Rogers
Miami, Florida

Harry Kenneth Rollins
Jefferson, South Carolina

Edward Eugene Rose
Durham

Edwin Earl Rousseau
Charlotte

Timothy Tyson Ruttener
Lakeland, Florida

George Edward Satalino, Jr.
East Hartford, Connecticut

Tracy Sue Schaap
Lynbrook, New York

Barbara Jeanne Scott
St. Petersburg, Florida

Maureen Knox Scott
Sanford, Florida

Stephen Eugene Scruby
Brevard

FRESHMEN

Homecoming highlights the semester

Andrew Pierce Seitz
Skillman, New Jersey
George Allen Seitz, Jr.
Skillman, New Jersey
Robert Brook Sharkey
Albemarle
Bruce Allen Shaver
Wilmington, Delaware

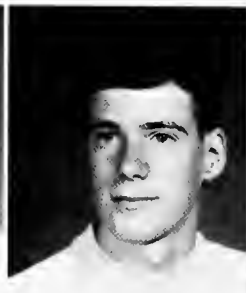

Barbara Jean Shaw
Basking Ridge, New Jersey
Sheila Diane Shepherd
Salisbury
Carole Lynn Sheppard
Graniteville, South Carolina
Jill Sheridan
Brevard



Wayne Relis Shumolis
Canton
Nancy Lynn Shundich
Pampano Beach, Florida
Paul Lenton Simpson
Falls Church, Virginia
William Alfred Sizemore, Jr.
High Point



Cynthia Gay Slate
Boynton Beach, Florida
Elyse Michale Sloan
Allentown, Pennsylvania
Nancy Jane Sloan
Franklin
Deena Jean Smith
Hardeeville, South Carolina





Jeanette's smiles reflect the mood of homecoming.

Students take advantage of the library's many facilities.



Michael Edward Smith
Charlotte
Ronald Horace Smith
Battleboro
Jill Cochran Soles
Jacksonville, Florida
Carolyn Frances Spain
Asheville



Sharon Owen Spires
Salisbury
Timothy Clyde Stamey
Asheville
Claude Wayne Stevens
Asheville
Deborah Sue Stock
Pittsburgh, Pennsylvania

We share good times in Sunshine and rain

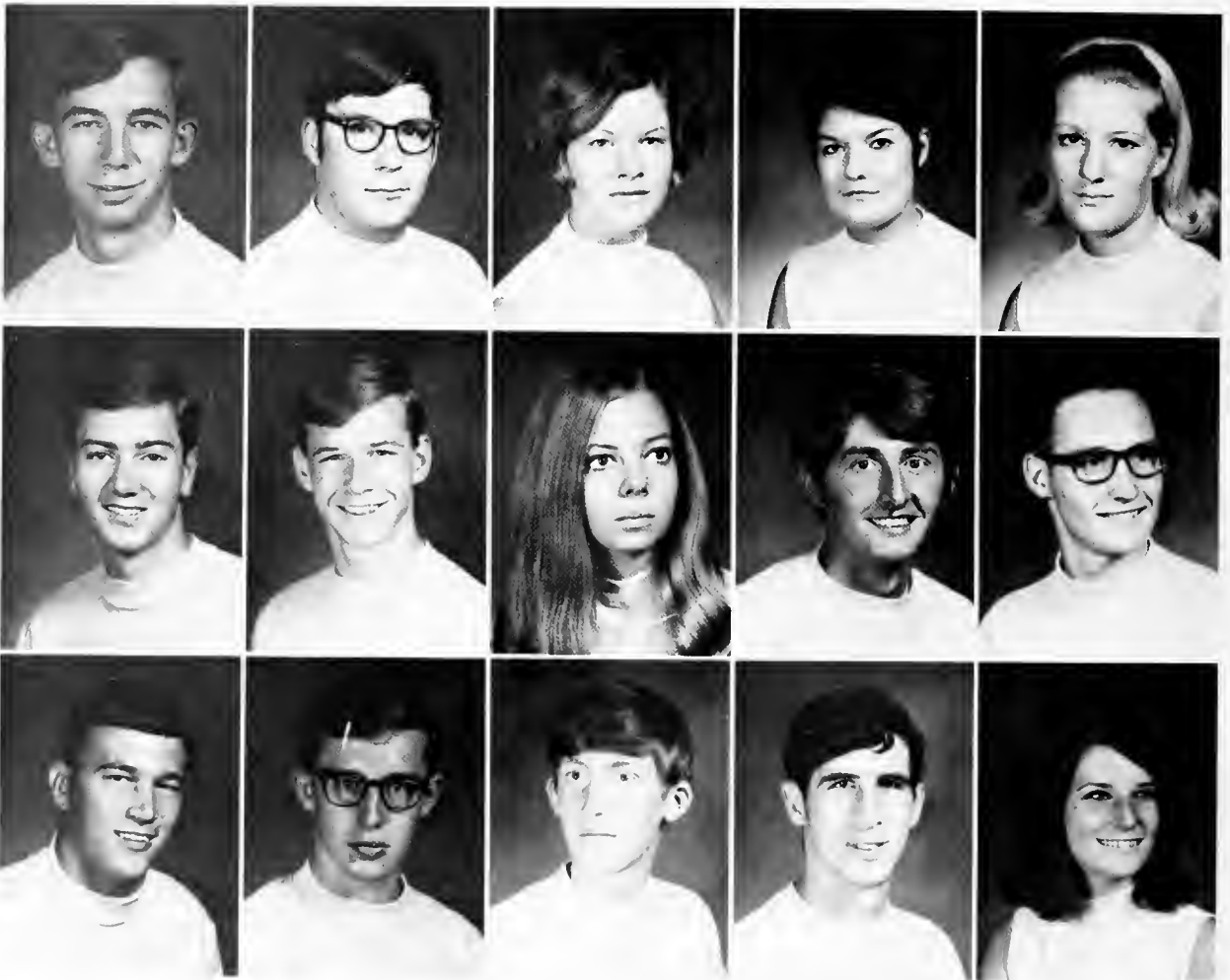

George Kenneth Stoudenmire
Sumter, South Carolina

Samuel Walton Sudduth
Princeton, West Virginia

Roger Steven Swaney
Thomasville

Richard Scott Stough
Greensboro

Thomas Joseph Sullivan
Neptune, New Jersey

Daniel David Swink
Lawndale

Catherine Jane Strachan
Hendersonville

Gwenn Jay Summey
Hendersonville

Charles Louis Sykes, Jr.
Mount Airy

Mary Elizabeth Strickland
Winston-Salem

James Carl Summey, Jr.
Greenville, South Carolina

Robert Joseph Tatasciore
East Hartford, Connecticut

Toni Lamar Stroup
Lincolnton

Roy Luther Suttles
Mauldin, South Carolina

Beatty Leigh Taylor
Roanoke Rapids



Carl William Thomas
Walterboro, South Carolina



James Edward Thomas
High Point



Sandra Jane Thomas
Gastonia



William Frederick Thomas
Springfield, Virginia



Richard Kevin Thompson
Mount Holly



Michael Anthony Tidwell
Greenville, South Carolina



Robert Mark Tillotson
Denton



Alvis Malcome Tingle, III
Asheville



Diane Doris Tolin
Jenkintown, Pennsylvania



The rains came . . .

And the band played on.

FRESHMEN

Carl Bryan Townson
Murphy
Judith Lynn Tuer
Aiken, South Carolina



Music department is

Caroline Lee Tupper
Summerville, South Carolina
Rebecca Jo Underhill
Greensboro
Joseph Unkelbach
East Hartford, Connecticut
Thomas Stephen Vacendak
Scranton, Pennsylvania



Marjorie Isabel Valentine
Deland, Florida
Steven Wesley Vaughn
Charlotte
Terni Parker Venable
Winchester, Virginia
Kathryn Fowler Voss
Columbia, South Carolina



Robert Charles Walker III
Charlottesville, Virginia
Mary Ruth Waller
Jacksonville, Florida
David Michael Walters
Salisbury
Frances Louise Ware
Asheville



John Robert Warren
Roanoke, Virginia
Harry Douglas Watkins
Newport News, Virginia
Edward Frank Watson
Miami, Florida
Deborah Lee Way
Etowah



an asset to college



Harry blows away his troubles on a lazy afternoon.



Winford Lee Way
Browns Summit



John Edward Wayant
Greensboro



George Wilson Weaver
Rutherfordton



James Everette Webb, Jr.
Caroleen



Perry Mitchell Welborn
Rhonda
Debra Lynn Westrick
Winston-Salem
Pansy Rae Whicker
Brevard
Shirley Jean Whicker
Kernersville

FRESHMEN

Caro and Becky meet many new beaus.



Our small college atmosphere is

Fred Eibert Whitmire
Pisgah Forest
Adrienne Annette Williams
Wadesboro
James Jacob Williams
Gastonia



Linda Louise Williams
Hendersonville
Myra Kay Williams
Winston-Salem
Michael Berkley Willis
Lenoir





alive with friendliness



Brenda Jean Wilson
Brevard
Catherine Rowe Wilson
High Point



Marsha Jane Wood
Greenville, South Carolina
Robert Wayne Woodley
Newport News, Virginia



Rebecca Lynn Woodson
Naples, Florida
Jimmie Allan Woodward
Greensboro



Sheri Evelyn Woody
Pisgah Forest
Cynthia Jane Wray
Stokesdale
Joyce Linda Young
Brevard
Wolfgang Frederick Zink
Blacksburg, Virginia

'69 Class led by woman president

The graduating class of 1969 has become a part of the tradition that is Brevard College. The many facets of a new environment — life in Beam, Jones, Taylor or Green, classes in Religion and Health, Lyceums — all have transformed many doubting freshmen into hopeful sophomores. We look with hope and anxiety to what lies beyond Zen Dens and chapel, majestic Pisgah mountains and the age-worn steps of the Classroom Building.

The class of '69 is unique. We are a part of a year of change. For the first time in eleven years a woman, Gail Robertson, was chosen to lead the class. Rule changes were met with mixed emotions. Later closing hours were a blessing to sophomores. . . .



That warm sunshine makes you feel mighty lazy — right, Jim?

President Gail Robertson, Secretary-Treasurer, Donna Campbell, Vice-President, Dan Golyon and SGA Representative, Ronnie Smith.

for first time in eleven years

Gail Robertson, President



Vice-President Dan Galyon



who remember facing locked doors at 10:30 on a Friday night. Some changes, however, stirred a cry for student rights that echoed throughout the campus. We dined in a new cafeteria, passing the undergoing construction of the new classroom building, and constantly forgetting our meal cards, not previously required.

The light of the good times and the bad — homecoming and midterms, basketball games and finals — is a shadow of the past.

SOPHOMORES



Some people like to sing in the shower, but Monte prefers the student union.



Sometimes it's just nice to sit in the grass.

Linda Dease was an integral part of the cheerleading squad.



Relaxing in B. C. atmosphere



Betty Ann Aderholdt
Charlotte

Jeanne Therese Aimar
Beaufort, South Carolina

Thomas Wayne Andrews
Jefferson

Bruce Allan Armes
Jacksonville, Florida

Lana Rose Arrington
Mount Airy

Patricia Frances Arrowood
Gastonia

Kay Corinne Asbury
Crescent City, Florida

Buckner Ashby III
Charlottesville, Virginia

Lynnette Elizabeth Ashworth
Brevard

Arthur Lee Baker
Charlottesville, Virginia

Sherry Diane Baldwin
Fletcher

Dorothy Virginia Bangs
Brevard

Elizabeth Lander Barbour
Winchester, Virginia

Wilbur Allen Barker
Roanoke, Virginia

Hugh Lindsay Barnes, Jr.
Winston-Salem

SOPHOMORES



Phil prepares to look his best for another exciting day of classes.

Rudolph Blease Barr
Easley, South Carolina

Hubert Edward Bateman
Franklin

Philip Edward Bauguess
Kernersville

Garnett Ray Beasley
Mount Airy

Malinda Blythe
Hendersonville

Janice Deann Bolick
Hickory

Charles Joseph Bryson
Brevard

Gene Roger Bryson
Bassett, Virginia

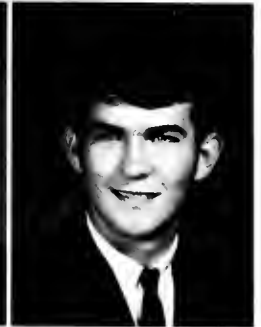

Melanie Ann Beasley
Jacksonville, Florida

Jerry Leonard Bell
Statesville

Barbara Lou Beshears
Jacksonville, Florida

Linda Carlanne Bouchard
Largo, Florida

Bonnie Lynn Brewbaker
Bedford, Virginia

William Harvey Broome, Jr.
Gastonia



One of those routine days

Carol Ann Burston
Garden City, New York

Martha Eleanor Casey
Livingston, New Jersey

Susan Ray Church
Wilkesboro

Ava Jacquelyn Collins
Hickory

Donna Gail Campbell
Charlotte

Paul Charles Casey
South Orange, New Jersey

Larry Andrew Clayton
Brevard

Valerie Beth Colton
Durham

Stephanie Sue Campbell
Key West, Florida

Judy Louise Cattanch
Simsbury, Connecticut

Robert Hunt Clayton
Brevard

Candise Sue Consolvo
Fort Belvoir, Virginia

Susan Goodrich Campbell
Asheville

Carol Faye Charles
Winston-Salem

Phillip Lawrence Cloninger
Newton

Johan Coenraad Copes van Hasselt
Den Haag, Holland

James Lewis Cantrell
Brevard

Richard Talmadge Chatham
High Point

Wade Maynard Coffey
Brevard

Douglas Alan Corriher
Statesville

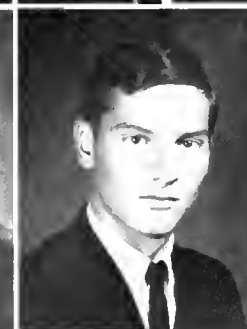
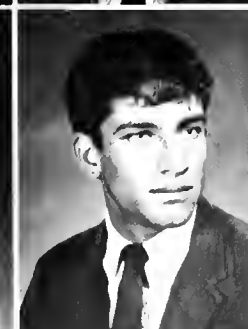
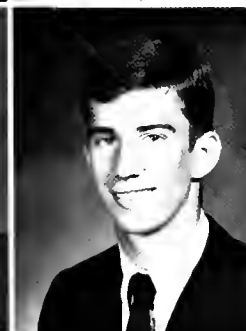
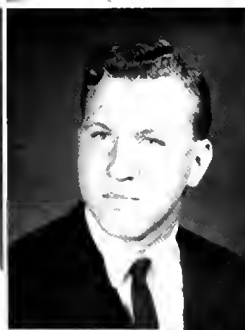
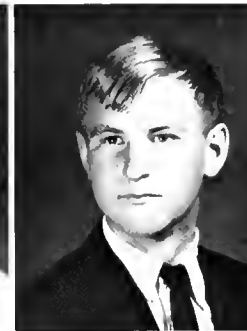

SOPHOMORES

Betsy Jane Cox
Arlington, Virginia



Frances Elizabeth Creasman
Dana



Ronald Gary Cross
Topton



Come on, Shirley, this is no time to study!

Mollie Wannamaker Crouse
Charlotte
Jack Robbins Crowder
Little Rock, Arkansas
Judith Ellen Crum
Westfield, New Jersey
Mary Margaret Daniels
Alexandria, Virginia



Robert Lemuel Daniels
Brevard
Martha Page Daughtery
Lake View, South Carolina
Caroline Lucille Daumer
Charlotte
James Pryor Davis
Brevard

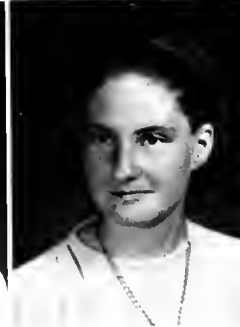

A Different view of the student



Linda Sue Dease
Charlotte
Margaret Evelyn Deavours
Jacksonville, Florida
Deborah Aileen Delker
West Orange, New Jersey
James Walker DeLoach, Jr
Columbia, South Carolina



Patrick Eldon Delong
Brevard
John Reich Diemer
Winston-Salem
Jimmy Ray Dollyhigh
Asheboro
Anita Louise Drake
Hendersonville



Ronald Terry Duguid
Jacksonville, Florida
William Charles Edwards, Jr.
Kernersville
Henry Marvin Eidson
Greenville, South Carolina
Sally Eugenia English
Greensboro

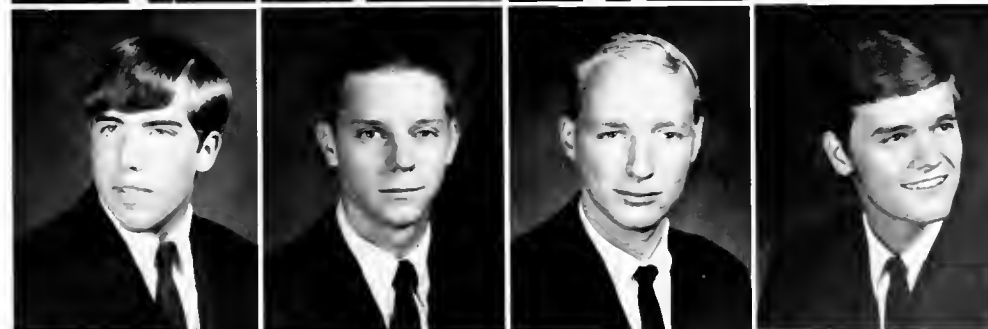

Dennis John Euler
Coatesville, Pennsylvania
Roger Dale Faulk
Sumter, South Carolina
Ralph Thomas Feath
Charleston, South Carolina
Robert Winslow Fisher
Arlington, Virginia

SOPHOMORES



Elizabeth Rosemary Floyd
Jacksonville, Florida
David Wayne Foster
Jacksonville, Florida
Laura Jeanne Fulton
Las Vegas, Nevada
James Barton Fussell
Front Royal, Virginia



Emily Lane Galloway
Kannapolis
Daniel Eugene Galyon
Satellite Beach, Florida
Page Clements Gardner
Jacksonville, Florida
Richard Todd Gardner
Statesville



June Dianne Garren
Pisgah Forest
Larry Randall Garren
Pisgah Forest
Patricia Elizabeth Glass
Spruce Pine
Patricia Lea Gordon
Asheville



Robert Glenn Gray
Wilson
Johnny Ray Grogan
Brevard
Jimmy Earl Groves
Pisgah Forest
Mary Louise Guest
Brevard



Mary Louise Halferty
Fort Lauderdale, Florida
Betty Jo Hammill
Brevard
Robert Martin Hanson
Arlington, Virginia
James Peter Harney
Richmond, Virginia



That's right, Phyllis, you're on Candid Camera.

The individual in a group



Jimmy entertains a few students with some soft and very pleasant music.

Nancy Sue Harrington
Hendersonville
Larry Stephen Hayes
Herndon, Virginia
Stanley Carlton Hayes
Lakeland, Florida
Allen Charles Hays
Rocky River, Ohio



Harold Clifton Hearne, Jr.
Gastonia
Edward Paul Holder, Jr.
Greenville, South Carolina
Dony's Kaye Holtzclaw
Penrose
Truman Wayne Hoots
Hendersonville



SOPHOMORES

Gee, Beth, isn't it nice to be a spectator rather than a participant, this year?

Relax, boys, a commercial is sure to come on soon, then you can catch your breath.

Norma Frances Hotalen
Milford Pike, Pennsylvania

Hilda Ann Hughey
Cashiers

John Gregory Hurst
Franklin

Jimmy Lynn Hyatt
Dillon, South Carolina

Jo Ann Icenhaver
Highlands

John James Ingalls
Fitchburg, Massachusetts

Franklin Hunter Jewell
Waterford, Virginia

Malcolm Blair Johnson
Brevard



John Ulls Irwin, Jr
Sparta

James Grover Jenkins
Petersburg, Virginia

Judith Elizabeth Jenkins
Largo, Florida

Phyllis Jeannette Joyner
Belvedere, South Carolina

Donald Thurman Kirkendall
Silver Spring, Maryland

Betty Sue Kirkman
Greensboro

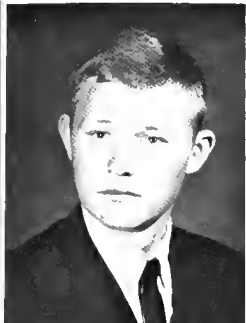

I never thought it would be like this



Alice Jeanette Kissiah
Charlotte

Henry Thomas Knowles
Gastonia

Patricia Knox
Jacksonville, Florida

David Emory Krause, Jr.
Maitland, Florida

Carol Lynn Kupferer
Ossining, New York

George Lee Lamb
Winston-Salem

Teresa Dawn Lax
Roanoke, Virginia

Linda Luella Leaman
Asheville

Larry Eugene Ledford
Bryson City

Charlotte Rebecca Lee
Greenville, South Carolina

Thomas Green Legare III
Charleston, South Carolina

Valerie Ann Leisher
Camp Hill, Pennsylvania

Sarah Josephine Lopez
Charleston, South Carolina

Hugh Excell Lothery
Brevard

Robert Bayne Lowrance
Hendersonville

SOPHOMORES

Sophomores choose a wide range of P. E. activities

John Clark Lum
Moorestown, New Jersey
Dennis McCarthy
Falls Church, Virginia
Catherine Elizabeth McCombs
Statesville
James Fredrick McCombs
Fairfield, New Jersey



Richmond McKinnish
Pisgah Forest
James Cecil McMinn
Mountain Home
Alton Earl Mabb, Jr.
Fayetteville
Ronald Jack Mackey
Pisgah Forest



Rebecca Marie Mann
Brevard
Virginia Muriel Marquardt
Cherry Hill, New Jersey
David Rhyne Marvin
Gastonia
Dana Faye Mason
Brevard



Gail Ellen Matthew
Denville, New Jersey
Ralph Henry Maxwell
Hickory
Lawrence Bruce Mellott
Vienna, Virginia
Bonnie Lee Merrell
Asheville





Allen Aaron Middleton Stokesdale

David Clendenin Millikan Greensboro

Sandra Johnell Mims Glen Rock, New Jersey

Julian Kenneth Morgan, Jr. Barnesville, Virginia

Michael Jerome Morgan Falls Church, Virginia

Roger Wayne Morton Westminster, South Carolina



George Ernest Misoyianis Charleston, South Carolina

Sylvia Annette Monteith Pisgah Forest

James Benson Myers Concord

Larry William Nelson Brevard

Sheri Kay Nelson Huntersville

Jack Willis Nesbitt Fletcher

Joy Louise Nichols Gastonia

Paul Wesley Nipper III Greenville, South Carolina



"Hey, Nancy, don't you know they are fattening?"

SOPHOMORES

Caught in the act of studying



Caron Margaret O'Connor
Nutland, New Jersey

Nancy Cecelia Pace
Brevard

Sarah Atherton Perkins
Clearwater, Florida

William James Oliver
Smithfield, Virginia

Thomas Hall Parrish
Brevard

John Hueit Peurifoy
Walterboro, South Carolina

Florence Elaine Olsen
Ridgewood, New Jersey

William Wyley Payton
Stamford, Connecticut

Jack Marcellous Phillips, Jr.
Winchester, Virginia



Dave, are you sure that is "history"
you're studying?

Pictures certainly add interest to a room,
don't they, Ed?



Geoffrey George Plain
Summit, New Jersey
Gordon Michael Poole
Greenville, South Carolina
Lambert Wilson Poor
Brevard



Martha Beverly Postell
Robbinsville
Vicki Lynn Powers
Oxon Hill, Maryland
Pamala Jill Prather
Marion



Stanley Nichols Prout
Torrington, Connecticut
Benjamin Draughon Ramsaur
Gastonia
William Lamar Rankin III
Gastonia



Phyllis Cornelia Retzel
Newton
Donald Floyd Repec
Myrtle Beach, South Carolina
Lawrence Eugene Retzer
Brevard

SOPHOMORES

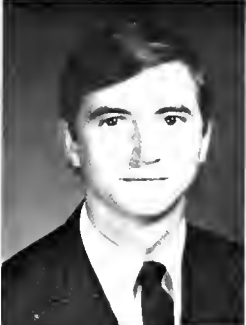

Sue Goodwin Rucker
Roanoke, Virginia

Hallie Kim Salisbury
Summerville, South Carolina

Deborah Jo Sams
Pinnacle

Fred Anderson Sharkey, Jr.
Albermarle

Monte Dale Sharpe
Hiddenite

Terry Lynn Sherrill
Statesville



Rebecca Gail Robertson
Statesville

Michael Paul Scurto
Vienna, Virginia

Pamela Grace Shorey
Greenville, South Carolina

John Andrew Smith
Lancaster, Pennsylvania

Mary Elizabeth Rowe
New Hyde Park, New York

Gerald Ingram Sexton
Salem, Virginia

Judy Lynn Shorter
Big Stone Gap, Virginia

Linda Carol Smith
Lenoir



"Oh Carol," laughs Lander, "Whoever heard of a president in a beanie?"

Hilda, there are only 1400 books that have excellent information concerning your term paper topic.

Discipline — A necessary part of the whole

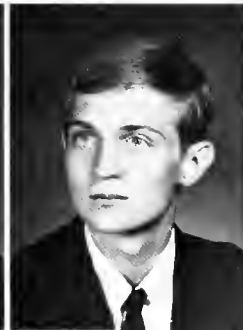

Ronald Dean Smith
Pelzer, South Carolina
Sallie Aycok Stephens
Greensboro
Martha Evelyn Sweetman
Darlington, South Carolina

Shirley Florence Smith
Northampton, Pennsylvania
Frances Eugenia Sunderlin
Winston-Salem
Ted Charles Tallent
Harrisonburg, Virginia

Isaac Anderson Speights III
Mt. Pleasant, South Carolina
Victor Gibbs Sutherland
Middleburg, Virginia
Cheryl Elaine Taylor
Jacksonville, Florida

Jane Ann Spence
Titusville, Pennsylvania
James William Swain
Rahway, New Jersey
Ellis Lawrence Taylor
Virginia Beach, Virginia

Robert Samuel Stegall, Jr.
Statesville
Elizabeth Margaret Swazey
Winter Park, Florida
Ralph Douglas Taylor
Winston-Salem

SOPHOMORES

Harry Hartsell Teagle
Newport News, Virginia
Herbert Stanley Tesh III
Charlotte
James Woolard Thames
Florence, South Carolina
David Woodside Thomas, Jr
Lakeland, Florida

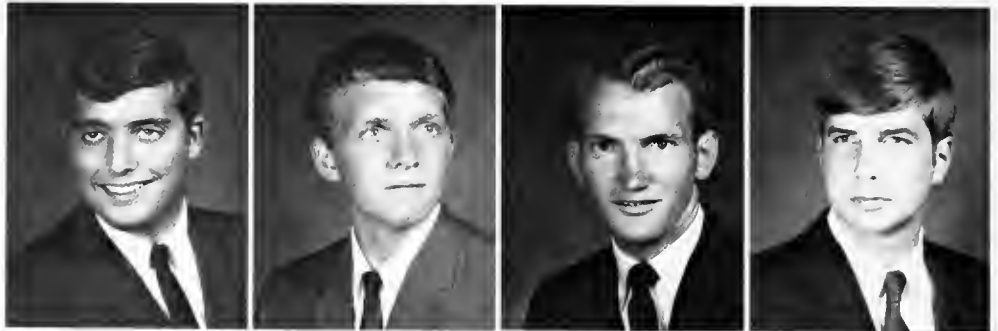

James Edwin Thomas
Walterboro, South Carolina
Dina Jong Ping Ting
Sibu, Sarawak, Malaysia
Diane Todd
Port Monmouth, New Jersey
Gretchen Louise Tomlin
Arlington, Virginia



Robert Charles Towe
Arden
Terry Stephen Treece
Albemarle
Larry David Tritt
Pisgah Forest
Gary Neal Trotter
Brevard



You've got to be kidding



Edgar William Tullar, Jr.
Annandale, Virginia

Jacquelyn Tyler
Charleston, South Carolina

Deborah Jean van Sciver
Charlotte



"Pardon me, but isn't this a rather unique way to dry umbrellas?"



"And who's room is this?"

SOPHOMORES



Linda's a fine freshman supporter, eh Tracey?



"Go ahead, Monte, tell it like it is."

John Lowell Vmont
Waynesville
Samuel Edmund Waddill III
Newport News, Virginia



Geneal Dare Wade
Pfalftown
Virginia Long Wages
Cocoa, Florida
Kristie Elaine Wagner
Charlotte
Michael Bruce Warlick
Southern Pines



Charles Edwin Warren
Pisgah Forest
Thomas Gibbs Wasson
Statesville
Jack Calvin Waters, Sr.
Brevard
David Paul Wendelin
Arlington, Virginia



Sophomores return as supporters and leaders



Arthur Steve Whitaker
Asheville
Rebecca Lynne Whitaker
Hendersonville
Mary Whitehurst
Greenville, South Carolina
Douglas Campbell Whitesell
Purcellville, Virginia



Henry Edward Whitmire
Pisgah Forest
Steve Clyburn Williams
Lancaster, South Carolina
Robert Charles Williamson
Alexandria, Virginia
Sandra Jane Wilson
Miami, Florida



Mary Linda Winslow
High Point
Minnie Beth Winslow
Oak City
John Grady Wood
Mauldin, South Carolina
Emma Jean Woolridge
Petersburg, Virginia



Helen Ann Wright
Clemson, South Carolina
Kathy Lynn Yokley
Winston-Salem
Daniel Zalacain
Hato Rey, Puerto Rico
Michael Howard Zeugner
Skyland

Spring semester highlighted by arrival of newcomers

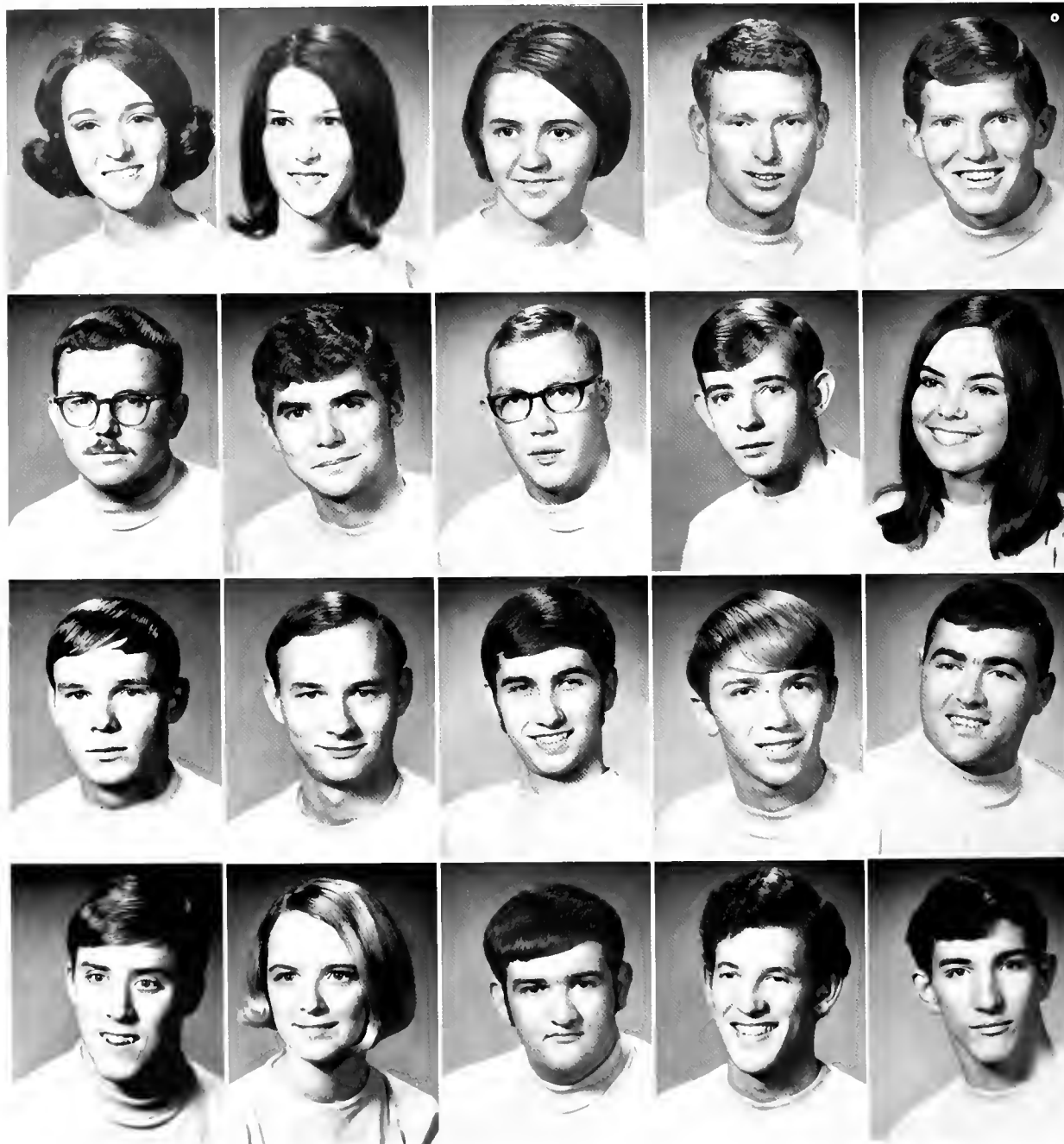

Sandra Jean Allison
Horse Shoe

Eugene Allen Dees, Jr.
Brevard

Robert Hulon Justice
Hendersonville

Lorey Goodwin Shea
Falls Church, Virginia

Mary Jo Bonnette
Springfield, South Carolina

Charles Lawrence Doughty
Greenville, South Carolina

Marvin Layne McMillan
Cherryville

Cynthia Eloise Sherrill
Winston-Salem

Sarah Annette Bradsher
Reidsville

Thomas Malcolm Henson
Hendersonville

Bruce Albert Mitchem
Rutherfordton

William Burnley Spencer
Stafford, Virginia

Jacob Watson Brock
Chapin, South Carolina

Don Daniel Johnson
Kernersville

Sanford Charles Olson
Columbia, South Carolina

Hugh Raven Walker
Northridge, California

William Forrest Broom
Charleston Heights, South Carolina

Margaret Gayle Johnson
Brevard

James Lamar Pettit
Brevard

Robert Edward Wood
Greensboro

"Mrs. Bowles, you know the new C-B will NOT be ready for classes until fall "



"You mean we really have to WASH these walls before we go to bed?"

"Jill, I thought you were kidding!"







ACTIVITIES





1968-69 SGA Officers - Seated: Carol Charles, Dave Wendelin, Social Chairman; Teresa Lax, Secretary-Treasurer; Bill Payton, President; John Lum, Vice-President; Bill Rankin, Bonnie Brewbaker. Standing: Ed Bateman, Carol Boruch, June Garren, Gail Robertson, Dean Burgess, Adviser, Ronnie Smith, Wayne Morton and Dony's Kaye Holtzclaw.



Couples "tighten up" to the Rhythm Masters during the Homecoming dance.

An able leader in a pensive mood.



S.G.A. relinquishes judicial function



Incorporating the entire student body, the Student Government Association, with its elected representatives, relinquished its judicial function this year, thus fulfilling its purpose of continued student government in a strictly legislative capacity. Delegated responsibilities ranged from checking chapel attendance to planning activities for Homecoming and supervising general campus elections. They continued to sponsor a Korean orphan and extended their financial aid to include the Greenville Boys' Home and the Biafra Relief Fund.

Jones Hall stands serenely behind its poster costume.

Trustees and student leaders mingle on common ground.



Women's house councils govern dorm regulations



West Beam House Council members: Beverly Postell, Sarah Lopez, Robin Chambers, Jo Ann Icenhower, Judy Crum, Kathy Yokley, Mrs. Brown, Adviser; Bonnie Brewbaker, Sue Rucker, Hallie Salisbury, Rae Whicker, Deena Smith and Patty Gordon.

Womens' House Councils are organized primarily to serve in a disciplinary capacity in their respective dormitories. These pretty policewomen, armed with referral slips, also sponsored two open houses and two dorm parties, proving that proctors do have warm hearts. As a service to the community, they participated in the clothing drive sponsored by Brevard Jaycees for the Christmas House. For their contribution, Beam received a monetary award, which they returned to help the project.

Beam proudly displays an award-winning Tornado.

"Haven't I met you before?"





Jones House Council included: Kneeling: Kathy Voss, Mrs. Young, Adviser; Susan Cross, Susan Pittman, Cindy Slate, Kristie Wagner, Sally English, Carol Charles, Donna Douglass, Carol Kupferer, Pat Glass, Julia Gillespie, Sally Helms, Debbie Jarvis, Donna Mills. Standing: Lander Barbour, Cheryl Taylor and Jacquie Collins.



Jacquie sometimes smiles about her job as dorm assistant.

Discussion, debate, deliberation, decision.



Taylor wins homecoming prize



"Don't you think thirty days of basement duty is a little stiff?"

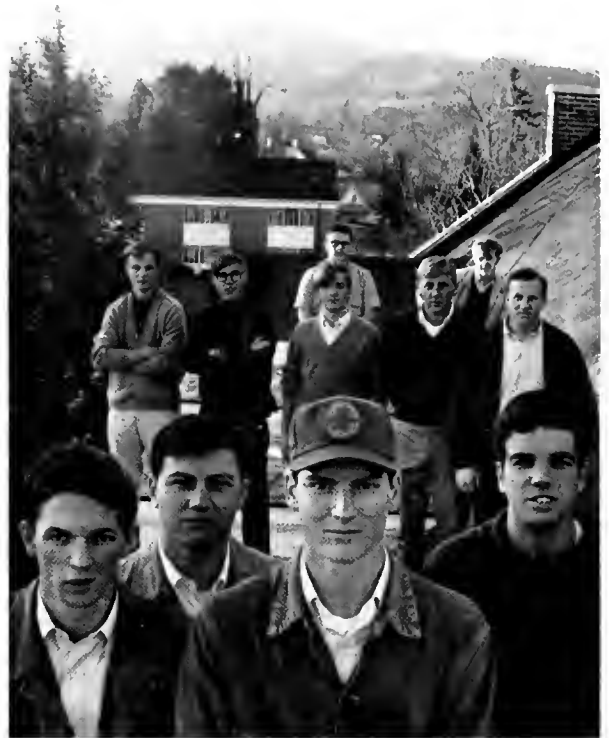

Taylor Hall Council members shown: Front Row: Garnett Beasley, Jimmy Hyatt, Doug Corriher, John Lum. Second Row: Ronnie Smith, Ron Duguid, Gene Bryson, Hugh Barnes, Marvin Eidson, Dan Galyon, Paul Casey.



Members of East Beam House Council pictured: Front Row: Jim Fussell, Mike Warlick, Bob Towe. Second Row: Sam Waddill, Ed Bateman, Bob Williamson.

"There's no place like home!"



Green House Council members: Top: Monte Sharpe, Ken Morgan, Bill Rankin, Allen Middleton, Marc Phillips, Nick Prout. Lower Step: Dennis McCarthy, Fred Sharkey.

"Remember, Bruce, all work and no play
..."

Men's House Councils, meeting weekly, act as the judiciary boards for dormitory infractions, such as the inevitable shaving cream fight. Open houses were held several times throughout the year under their sponsorship, with refreshments being served to all visitors. During Homecoming Festivities each dorm competed for the \$50 prize given for the best decoration. Taylor Dorm proudly won first place. Later in the semester, the men celebrated the Christmas season through dormitory parties given by their respective house mothers.



"Say, anybody make popcorn?"

That "lived in" look.



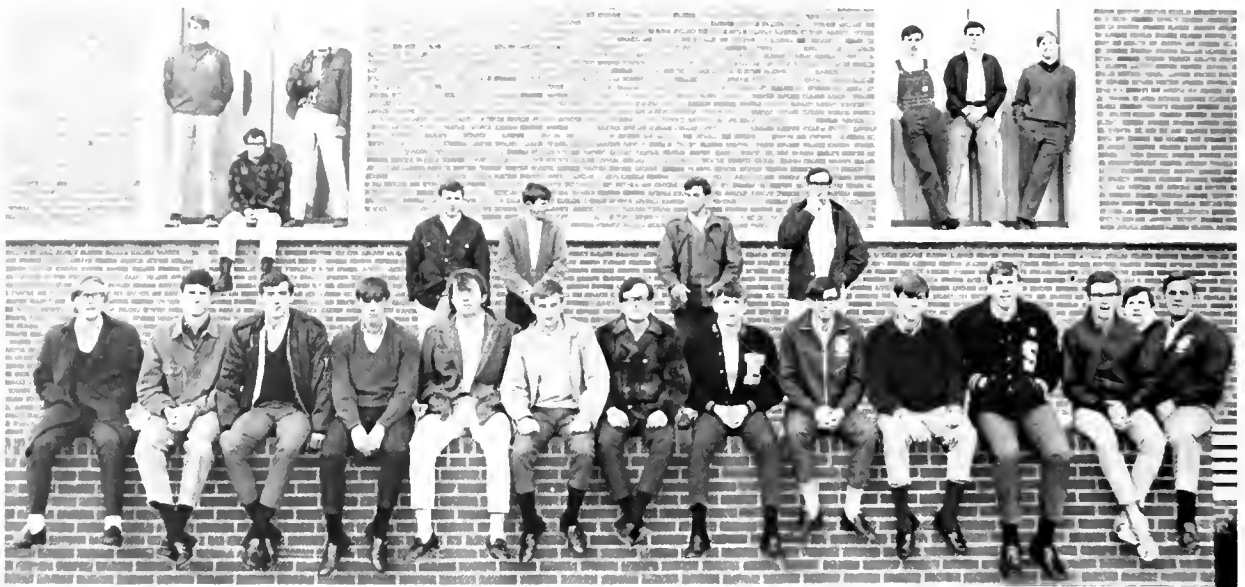

Choir pictured: Front Row: Ron Duguid, Doug Corriher, Steve Hayes, Ikey Speights, Bill Edwards, Doug Taylor, Allen Hayes, Tom Anderson, Ronnie Smith, Bob Davenport, Gary Hahn, Don Kirkendall, Ronnie Harrison, Bill Sizemore. Second Row: Tom Knowles, Tom Legare, Jimmy Thomas, George Lamb. Third Row: Ed Thomas, Robert Dowd, Jim Jenkins, Jimmy Morris, Gaines Bowers, John Collins.



"Will the real Clio please remove his hat?"



Even the snowmen enjoyed the Christmas dance!



Evelyn seems to have gained a tiny new friend.

There must be an easier way to get acquainted!



Euterpean members included: Linda Leaman, Donna Campbell, Judy Tuer, Linda Martin, Kerry Kille, Kit Black, Sherry High, Susan Crowder, Rae Whicker, Patty Gordon, Sandra Wilson, Norma Hotalen, Donna Cleary, Linda Clark, Stephanie Campbell, Sarah Lopez, Betsy Cox, Karen Holland, Linda Johnston, Pat Cerny, Teresa Lax, Linda Smith, Hilda Hughey, Cecilia Mathews, Barbara Kipps, Mary Daniels, Betty Kirkman, Carol Kupferer, Robin Chambers, Madelyn Rizk, Linda Houseman, Susan Church, Susan Irvin, Patty Railsback, Janice Bolick, Pat Downing, Evelyn Merrill, Mary Carter, Susan Pittman, Sherry Keeter, Dannette Jacks, Carolyn Odom, Emily Jones, Jeanette Land, Kathryn Marrow, Dede Tolin, Shellie Davis, Helen Wright, Janice Cartner, Linda Kass, Linda Herbert, Lyn Nichols, Marsha Harlin, Susan Campbell, Genia Sunderlin, Linda Halls, Valerie Colton, Kay Asbury, Bonnie Brewbaker, Cheryl Taylor, Liz Floyd, Patsy Knox, Jackie Tyler.

Euterps give Halloween Party

Euterps extended their activities this year beyond those of initiation bedlam and sponsoring of the Christmas dance. As a service to sleepyheads, unable to make Saturday morning breakfast, they sold fresh doughnuts room to room. One of the year's highlights was a Halloween Party, given for the children of working mothers under the direction of the new club sponsor, Christina E. Bowles. Held at the Mary Jenkins Center, it enabled the participating members to draw

nearer to the community in which they live.

Sherry Keeter brought special distinction to the group by representing her country as a member of the United States Square Dance Team at the Mexico City Olympics.

Traditional mud-slingers, Clios literally threw themselves and screaming pledges into initiation festivities. They joined their sister society in planning for the Christmas dance and elected Melanie Beasley their queen.



Snowflakes and roses for a Valentine Dance

Prospective members of the Mnemosynean Society were entertained during the fall with a tea and a pool-side party given by their Nemo "mamas." Only however, after an unforgettable day of fun, games, and much mud and eggs, were the girls considered to be fully initiated. Working closely with the Nemom throughout initiation calamities and festivities was their

brother society, the Delphians - a very determined group who once again reigned victorious over the field day event. Together the two societies planned and executed a most successful Valentine Sweet-heart Dance. Couples walked hand in hand through a blanket of snow to enter an auditorium dressed with hundreds of roses and hearts. A lovely evening!



"Why didn't we just wear our snowsuits!"



Pat puts the finishing touches on a heart full of roses.

Delphians pictured: Front Row: Bill Jayne, Roy Suttles, Larry Mellott, Wayne Hoots, Ken Morgan, Tom Bingley, Richard Stough, Ernest Jones, Harry Kiser, Jack Enterline, John Hurst, Tom Ogg, Al Horay, Dave Wendelin. Second Row: Andy Smith, Steve Parker, Lou Cobb, Greg Meredith, Gary Nuckols, Tom Ponder, Bill Robison, Rory Blake, Jim Harney, Jim Fussell. Third Row: Dave Pollok, Mack King, Bob Keen, Rad Marsh, Eddie Dowdle, Frank Green, Ralph Lundy, Bill Loomis, Mike Nelson, Bill Howard, John Broderick, Jim Thames, Larry Taylor.



Members of the Nemo Society include: Front Row: Karen Nicolaides, Barbara Scott, Geri Giglio, Vicki Jones, Carol Charles, Judy Cattanaach, Sally Helms, Gail Brabham, Lark Brown, Jan Blair, Jane Jolley, Jan Gast. Second Row: Pat Moritz, Marsha Wood, Joyce Openshaw, Sandi Thomas, Beverly Postell, Monti Kornegay, Sharon Pickelsimer, Susan Kline, Sally Perkins, Page Daughtery, Alice Kissiah. Third Row: Val Barri, Becky Phipps, Rose Barnett, Dawn Lewis, Carol Peterson, Donna Douglas, Pat Hill, Clair Norris, Cissy Gray, Adrienne Williams, Libby Mabry, Andrea Crowl. Fourth Row: Jamie Munday, Kathy Bright, Kathy Voss, Molly Crouse, Linda Williams, Sherry Jones, Becky Underhill, Donna Harris, Marie Capobianco, Tracy Schaap, Donna Kinsman. Fifth Row: Molly Hoffman, Sharon Rhoades, Terri Venable, Donna Mills, D. J. Padgett, Virginia Henson, Melissa Needles, Maureen Scott, Becky Hutton, Mary Duvall, Sharon Spires. Top of Jones Dorm: Nancy Pace, Gail Robertson, Emily Galloway, Jeanne Aimar, Sally English, Nancy Harrington, Lander Barbour, Pam Shorey, Carlie Bouchard, Linda Dease, Virginia Wages, Florence Olsen, Virginia Marquardt, Vicki Powers, Beth Rowe, Sue Rucker, Gail Matthews, Kristie Wagner, Penny Reitzel, Hallie Salisbury.



"But I've already had my shower!"

Marshals usher at special events

Anyone seen with a long, Brevard blue and white satin streamer attached to the left lapel is undoubtedly a marshal. The ribbon was given to him in recognition of out-

standing scholastic achievement and he deserves to wear it proudly. The marshals chosen this year served as ushers for the 1968 spring

commencement exercises and for convocation, lyceums, and other special occasions throughout the school year.



Donys and Mr. Roy discuss program details.



Your turn to graduate next year, Bill.

1968-69 Marshals: Chaplain Roy, College Marshal; Patricia Arrowood, Gary Trotter, Donys Kaye Holtzclaw, Chief; Larry Ledford, Sylvia Monteith, William Broome.





"I Sara Beard, do hereby promise to do my duty . . ."



"You're out," laughs Jacque, "I didn't say Simon says."

Phi Theta Kappa inducts new sponsor



Members included: Seated: Jacque Collins, Malinda Blythe, Pat Arrowood, Pat Glass, June Garren, Terry Sherrill, Sylvia Monteith, President. Standing: Bill Broome, Gary Trotter.

Members in the top ten per cent of their class, a "B" average, and faculty approval are the necessary qualifications for induction into Brevard's chapter of Phi Theta Kappa, the national junior college scholastic honor fraternity. Directed this year by a new sponsor, Mrs. Beard, the club compiled and sold student directories as its annual money-making project. The members voted Crossnore School their service project, collecting clothing, stamps, coupons and other needed articles for the institution and donating a scholarship for a worthy student.

A coke party given in February provided refreshments and fun for midterm honor roll and Dean's List students, while a formal induction service was held in the spring.

Career night held for science majors

Members of Alpha Beta Gamma, the national chemistry fraternity for junior colleges, are selected on the basis of leadership and scholarship abilities. This year they sponsored the film "After the Sputniks" as informative entertainment for the student body. The annual career night program, featuring guests from various scientific fields and vocations, was a successful event, highlighting the year's activities.



Members pictured: Seated: June Garren, Miss Nicholson, Sponsor; Sylvia Monteith. Standing: Jim Groves, Jacquie Collins, Larry Ledford, Bill Broome and Dony's Kaye Holtzclaw.



Jack Nesbitt finds Dr. Grahl and dentistry fascinating.

"Engineering is rewarding work," states Mr. Bhushan of du Pont.

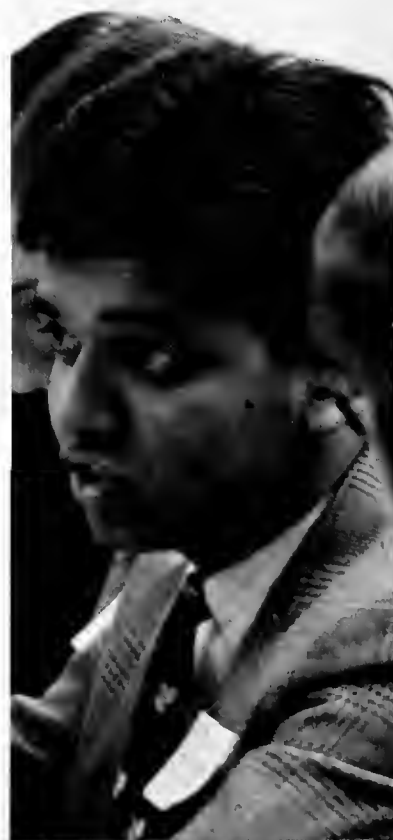



German Club holds October fest



Dress is an expression of one's individuality. Just look at this!

Making plans for club meetings is the responsibility of President Emily Galloway and adviser Mr. Tauscher.

Under the leadership of adviser Gerhard Tauscher, the German Club emerged as a newly formed organization this fall. The members celebrated an October fest, arriving in a variety of costumes ranging from cowboys to cats to a prize-winning outhouse.

German Club members are: Front Row: Carly Bouchard, Linda Smith, Joyce Openshaw, Laura Fulton, Shirley Smith, Sherry Baldwin, Jill Soles, Janice Cartner, Sally Helms, Emily Galloway, Kathy Yokley. Second Row: Debi Stock, Linda Dease, Barbara Kipps, Sheri Jones, Virginia Manchester, Donna Cleary, Lark Brown, Cindy Slate, Linda Winslow. Third Row: Jeanette Land, Linda Kass, Adrienne Williams, Debbie van Sciver, Robin Chambers, Sharon Spires, Barbara Durham, Lynn Sheppard, Debbie Westrick, Alan Lathan, David Jennings. Fourth Row: Cissy Gray, Betty Hammill, Donna Douglass, Debbie Jarvis, Nancy Harrington. Fifth Row: Alice Knowles, Robbie Tillotson, Alice Austin, Kathy Bright, Jamie Munday, Penny Taylor, Betty Dennis, Patty Gordon. Sixth Row: Harry Kiser, Eddie Rousseau, Larry Gartrell, Fred Sharkey, Cathy Wilson, Virginia Henson, Rose Barnett, Judy Shorter, Loretta Sanders, Sherry Queen. Seventh Row: Fred Zink, Doug Brady, Donna Padgett, Terri Venable, Pat Sweetman, Hugh Lothery, Tom Wasson, John Hurst, George Misoyianis. Eighth Row: Kerry Kille, Sherry High. Eighth Row: Bill Rankin, Chuck McDonald, Jerry McLean, Gary Hahn, Blair Johnson, Liz Swazey, John Wood, Kit Black, Wayne Lottinville.



Big Sisters aid in freshmen orientation

Big Sisters share a large part of the responsibility for orientation of incoming freshmen women. Arriving on campus a few days early at the beginning of the fall semester, they planned a hearty reception for new students and later guided the lost and confused ones through the first

hectic weeks. In the spring they held an action sale as a money-raising project, selling items such as pop tests from the faculty and contributions from the members. Big Sisters is an honorary organization - sometime hard work, but always fun.



Big Sisters Kathy Yokley and Linda Winslow review highlights of the previous year with freshman Mary Carter.



"Linda," asks Cindy, "are exams really 3 hours long?"



Big Sisters pictured: Front Row: Linda Smith, Carol Charles, Bunny Beshears, President; Judy Shorter, Debbie van Sciver. Second Row: Carol Kupferer, Kathy Yokley, Nancy Pace, Gail Robertson, Hallie Salisbury, Phil Joyner, Linda Winslow, Cheryl Taylor, Sally English. Third Row: Teresa Lax, Patsy Knox, Carly Bouchard, Linda Dease, Sylvia Monteith, Pat Arrowood, Beverly Postell, Jackie Tyler, Margie Deavours, Bonnie Brewbaker, Malinda Blythe, Patty Gordon, Terry Sherrill, Page Daughtery.

Day students work on constitution



Day Students pictured: Front Row: Ann Loftis, Betty Dennis, Loretta Holcombe Sanders, Barbara Paris, June Garren, President; Debbie Way, Jill Sheridan, Brenda Wilson, Terry McMahon, Sylvia Monteith. Second Row: Ed Whitmire, Larry Garren, Mike Carver, Fred Whitmire, Ed Mitchem, Ed Warren, Joyce Young, Ronald Mackey.

"Don't worry, Ed, the camera isn't really loaded!"



"Say, you guys, do you have a permit for that tractor?"

Realizing their essential role in campus life, the Day Students, under the capable leadership of advisers Mr. and Mrs. Jimmy Alderman, formulated their own constitution this year and held open house in their new lounge in Dunham. With much determination and

hard work the club participated actively in Homecoming festivities and intramurals. Funds to keep the members functioning as an organization are increased each time a drink is purchased from the coke machine in the Student Center.

Meeting the third Monday each month, the Spanish-American Club, advised by Mr. and Mrs. Perez, attempts to introduce Spanish culture to students currently taking the language. This is accomplished through pertinent guest speakers and programs given by the students themselves.

All women majoring in business are invited to join the Business Club which functions under the guidance of Mrs. Grace Munro. After giving a tea in the fall for prospective members, the organization invited several guest speakers each month from the business world to discuss their respective occupations with the group.



Spanish-American Club members include: Seated: Dave Pollok, Steve Holland, Winford Way. Second Row: Betty Kirkman, Mrs. Mario Perez, Sandra Wilson, Sandra Thomas, Tommy Andrews, Linda Herbert, Mary Halferty, Betty Aderholdt, Donna Kinsman, Donna Mills, Barbara Haas, Paula Johnson, Jean Whicker, Sheri Woody.

Business Club donates to Iran Elementary School



Members of the Business Club shown are: Seated: Linda Martin, Frances Creasman, Debbie Durham, Becky Clack, Valerie Colton, Becky Underhill, Nancy Sloan, Kathryn Marrow, Valerie Leisher, Teresa Lax, Kristie Wagner, Page Daughtery. Standing: Donna Campbell, Dana Mason, Ann Marlowe, Sara Lopez, Jackie Tyler, Lynn Ashworth, Bonnie Brewbaker, Nancy Pace, Andrea Crowl, Libby Maybry, Kathy McCombs, Mary Ella Hamilton, Clair Norris, Bonnie Merrell, Phil Joyner, Malinda Blythe.



Mrs. Munro distributes materials for daily classwork.



SNEA tutoring rewarding

The Student National Education Association is an organization geared to those who are preparing for the teaching profession. After having a get-acquainted dinner for new members in September, the club held meetings bi-weekly. Their community project was a continuance of the BEST tutoring program at Brevard Elementary School, better preparing the students involved for their role in the field of education. SNEA sent 5 delegates to the NCEA convention in Charlotte March 21 and 22.

SNEA members shown: Top to bottom: Carol Kupferer, Harry Watkins, Betty Kirkman, Sally Perkins, Rick Hoffman, Beth Rowe, Sharon Rhoades, Jo Ann Icenhower, Gloria Locklear, Penny Reitzel, Helen Wright, Mr. Tawney, Adviser.

A child's world is one of deep concentration.

Beth is looking forward to teaching.





A speaker with student appeal - Mr. Young.

Church council sponsors religious emphasis week



Taylor Hall residents listen intently as Mr. Young illustrates his idea.



Council members include: Linda Smith, Margie Deavours, Monte Sharpe, Sue Rucker, Gary Trotter, Gretchen Tomlin, Chaplain Roy.



A lighter moment in group discussion.

Lighting of the Christmas tree - an inspirational tradition.



Presidents of the various denominational groups form the Christian Council. Advised by Chaplain Roy, the organization planned and executed an active program. In the spirit of the respective seasons, they effectively decorated the cafeteria for Thanksgiving Dinner, and sponsored the traditional Christmas Tree Lighting and the sunrise service at Camp Greenville.

The main function of the Council was the promotion of the Tenth Plyler Religious Emphasis Week. Held March 9 - 13, the series featured the Reverend Robert Terry Young, pastor of the Boone United Methodist Church, who spoke on the theme "You Can Exist - Or You Can Live," emphasizing the individual's responsibility for the continuation of the living church. The series opened on Sunday evening with an impressive service that utilized contemporary folk music as the medium for communication. After the daily services, the minister held personal consultations and met with students in each dormitory for informal discussions. Speaking on the student level, Mr. Young raised pertinent questions and formulated new friendships during his stay on the Brevard campus.

Individual attention stimulated new friendships.

Promoting Christian fellowship among college students is the primary aim of the Methodist Student Movement. Through weekly meetings, the club offers a variety of programs in its effort to understand current problems. In February they attended the annual MSM retreat at Appalachian State University. There, with students from other colleges and universities, throughout the state, they probed the questions of poverty and racism under the retreat theme of "The Campus and Yesterday's People."



MSM members pictured: Seated: Monte Sharpe, President. Front Row, standing: Gretchen Tomlin, Jacquie Collins, Gloria Locklear, Betty Aderholdt, Sheila Sheppard, Sharon Corriher, Susan Cross, Jean Whicker, Rita King, Cindy Slate. Windows, left to right: Mr. Wannamaker Hardin, Adviser: Ricky Hoffman, Larry Lanier, Richard Thompson, Ken Eaton, Bill Blanton.

BSU and MSM attend state conventions

Members of BSU pictured: Front Row: Ronnie Smith, Gary Trotter, President; Virginia Manchester, Alan Lathan, June Garren. Second Row: Charlotte Lee, Mary Waller, Gloria Locklear, Betty Bennett, Debbie Sams, Jo Ann Icenhower, Paula Johnson, Deena Smith.



In addition to business, discussion and fun meetings, the members of the Baptist Student Union were able to attend the state convention. Seven students traveled to Asheville in November for five seminars concerning the problems of Christian living and national and world affairs. On the lighter side of the convention, they were entertained with dramatic readings of Carl Sandburg's poems. Because of the trip's success, the group reported a large turnout for the spring convention held in Gastonia.

Kappa Chi aids Casa Materna



Some of the recipients of Kappa Chi funds.



"Have you heard the one about . . ."

Kappa Chi fraternity members are students who plan to enter some area of full-time Christian service. Guest speakers from various vocational fields speak to the group to offer information and

guidance. The primary project of the club is Casa Materna, the only Methodist Children's Home in Italy. Each year since 1955, when Mr. Roy, sponsor, visited the home, the fraternity has made a contribution.

Members of Kappa Chi pictured: David Swink, Jean Whicker, Rita King, Ken Eaton. Second Row: Bill Blanton, Chaplain Roy, Bill Campbell, Gretchen Tomlin.



Denominational groups sponsor lectures

Westminster is the college student group of the Presbyterian Church. In its effort to inform and educate, the club sponsored a series of lectures on sexual morali-

ty. As a service to the Christian community, they gave a party at the Presbyterian Children's Home in Black Mountain.



Mr. Keith chats with students in the cafeteria.

Westminster members include: Left to Right: Cathy Wilson, Pat Glass, Sue Rucker, Cedric Guthrie, Margie Deavours, Mrs. Munro, Dorothy Bangs, Judy Shorter, Sharon Rhoades, Penny Taylor.



Members of Canterbury pictured: Front Row: Greg Bowen, Molly Hoffman, Sally Perkins, John Hoppe, Debbie van Sciver, Mrs. Whatley, John Hurst. Second Row: Alan Lathan, Becky Hutton, Nick Prout, Terry Sherrill, Fred Sharkey, Sarah Lopez, Karen Perdue.



Members of the Newman Club, the Roman Catholic student religious organization, met weekly for dinner in the cafeteria with Father Sheridan. Working with the Canterbury Club, they co-sponsored a Zen-Den dance held in the fall.

Student members of the Episco-

pal Church form the Canterbury Club. After the bi-weekly dinner meetings, guest speakers from the faculty and community presented programs on topics ranging from pagan ideas to present-day moral values.

Newman members shown: Front Row: Dennis McCarthy, Tim Rutenber, Tim Bailey. Standing: John Milhaupt and Nick Prout.



Sponsors for Canterbury are Mr. and Mrs. Whatley (pictured) and Mrs. Georgea Walker.



"I wonder how heavy this thing is," ponders Dennis.

Glee Club tours New York

Under the direction of Nelson Adams, the Glee Club meets twice each week. The result of many hours of practice was climaxed by their singing tour to New York during spring vacation. The group performed in New York City and New Jersey as well as in Washington. On campus, the Glee Club was heard in a special choral program in the fall and again during spring graduation exercises.



"Row, row, row your boat . . ."

Glee Club members pictured: Accompanist, Alice Kissiah; Front Row: Debbie van Sciver, Debbie Jarvis, Bonnie Merrell, Lucille Jarvis, Penny Taylor, David Jennings, Jimmy Thames, Alan Lathan, John Hoppe, Candy Consolvo, Linda Leaman, Jean Woolridge, Kathy Yokley. Second Row: Sharon Corriher, Cindy Slate, Dorothy Bangs, Dony's Kaye Holtzclaw, Terry McMahon, Harry Watkins, Jack Enterline, Eddie Rousseau, Louise Nichols, Ellie Coleman. Third Row: Donna Barrack, Janice Cartner, Tracey Lee, Alice Knowles, Winford Way, Ken Eaton, Cedric Guthrie, Ben Ramsaur, Rudy Barr, Lynn Sheppard, Sandy Thomas, Karen Nicholaides, Pat Sweetman. Fourth Row: Betty Kornegay, Judy Hahn, Geneal Wade, D. J. Padgett, John Hurst, Bob Fisher, Fred Sharkey, Robbie Tillotson, Monte Sharpe, Ed Thomas, Jimmy Hyatt, Nick Prout, Barbara Durham, Terri Venable.



Choir performs at chapel



Each Wednesday the choir performs during chapel services. Under the direction of Nelson Adams, they are also heard one Sunday morning a month at the First United Methodist Church.

A man of many talents - choir director Nelson Adams.



Choir members shown are: Front Row: Betty Aderholdt, Sharon Corriher, Cindy Slate, Jean Woolridge, Judy Shorter, Alice Knowles, Linda Martin, Tracy Schaap, Debbie Jarvis. Second Row: Tracey Lee, Penny Taylor, Geneal Wade, Lucille Jarvis, Gretchen Tomlin, D. J. Padgett, Susan Cross, Sheila Shepherd, Lynn Sheppard, Cathy Wilson, Dony-Kaye Holtzclaw, Alice Kissiah. Third Row: John Hoppe, David Jennings, Alan Lathan, Robbie Tillotson, Ben Ramsaur, Jimmy Hyatt, Mike Willis, Rudy Barr, Winford Way.

Madrigals give local and out-of-town performances



An afternoon rehearsal - "remember, practice makes perfect!"

Selected on the basis of vocal auditions, sixteen members were chosen to comprise the Madrigals this year. Their repertory, which included excerpts from **Don Quixote**, was performed locally and on tour. The singers traveled to schools and churches throughout the state, including Albemarle, Statesville and Hickory.



Directed by Virginia Tillotson, seated at piano, the Madrigals include: Front Row: Geneal Wade, Bonnie Merrell, Alice Knowles, Debbie van Sciver, Kathy Yokley, Candy Consolvo, Alice Kissiah, Dony Kay Holtzclaw. Second Row: Jimmy Thames, David Jennings, Alan Lathan, Terry McMahon, Bob Fisher, John Hurst, Ben Ramsaur, Fred Sharkey.

Band gives formal Spring concert



Members of the Concert Band are: Front Row: Bob Fisher, Marion Whatley, Barbara Wauchope, Barbara Shaw, Nick Prout, Bobby Rhyne, Debbie van Sciver, Judy Hahn, Emily Galloway, Ann Loftis, Harry Watkins. Second Row: Kathy Yokley, Martha Misenheimer, Mary Weiss, Cathy Newton, Brenda Wilson, Lark Brown, Virginia Tillotson, George Gunza, John Hoppe, George Cline, John Brodrick, Art Smart, Terry McMahon, Marcia Wilmot, Richard Thompson, Lynn Price. Third Row: Alan Lathan, Louise Nichols, Jerry Storrs, Larry Whatley, Dennis McCarthy, Brian McGuire, Eddie Rousseau, Ralph Maxwell, Miller Barnes, Vic Duggins, Joan Moser, Dee DeLoach, Mike Willis, Linda Winslow, Hugh Lothery.

"On your mark, get set . . ." directs Miss Tillotson.



Under the direction of Miss Joan Moser and Miss Virginia Tillotson, the Concert Band made its contribution during various campus activities. In addition to their formal concert in the spring, featuring guest soloist Emerson Head, trumpeter, of the University of Maryland

faculty, the band entertained during the Festival of Contemporary Arts. The dedication of Myers' Dining Hall was also sparked by their performance. During the homecoming soccer game and at the basketball games their participation gave an additional lift to school spirit.

A very informal set for the concert band!





"Can you really make rain with that stick?"

Masquers stage "The Rainmaker" and . . .



A well deserved present for the "power" behind it all - Mrs. Miller!



Home of the Masquers - the barn theatre.

"Oh, I never felt better in my life."



"The Education of H*Y*M*A*N K*A*P*L*A*N"



Students who have been bitten by the theatre bug and who are willing to devote a great deal of time and hard work for a successful production are Masquers. The club, under the able direction of Mrs. Rhuemma Miller, exhibited the results of their effort during the fall in two performances of "The Rainmaker", playing in the barn to audiences with standing room only. Next, the group scheduled a musical, "The Education of Hyman Kaplan" for spring entertainment, using the facilities of Dunham Auditorium for additional seating capacity.

"Ooee - ooere - ooaiting - ooin - Ooilliam - Ooest."

Behind the make-up artisty of Sheri Nelson is Hall Parrish.

1968 Masquers shown are: Seated: Bruce Armes, Sheri Nelson, Dorothy Bangs. Second Row: Mary Halferty, Toni Stroup, Hall Parrish, Mrs. Rhuemma Miller, Terry Sherrill, Debbie Sams, Beth Rowe. Third Row: Sandra Wilson, Karen Perdue, Penny Reitzel, Liz Swazey, Stan Tesh, Wayne Morton, Rick Hoffman, Eddie Rousseau, Robbie Tillotson.





CLARION staff members pictured: Wayne Morton, Editor; Ronnie H. Smith, Bonnie Brewbaker, Pat Downing, Linda Martin, Kickey Nichols, Tony Galvan, Gloria Locklear, Dot Bangs, Sally Perkins, Bill Rankin, Ken Eaton, Bill Robison, Robert Tillotson, John Lum, Ronnie D. Smith.

Reporting school activities is almost a full-time job - just ask the CLARION staff. Our college may be small but it provides enough events to keep the newspaper staff on their toes. Two CLARION members, Wayne Morton and Ronnie H. Smith left the land of the waterfalls and traveled to the nation's capital, where they attended the U. S. Stu-

dent Press Association National convention. Several nationally known figures spoke on the conference theme - "The Economics of Social Disorder." The results of the experience were reported to the Brevard student body through a series of articles in - you guessed it - the CLARION.

"Penny for your thoughts, Wayne."



Bonnie and Ronnie certainly make staff work look like fun.

Clarion staffers attend National Caucus



"Hey, John," smiles Kenny, "have you read this article?"

Mrs. Sigmon, CLARION adviser, gives instructions to her assistant, Judy Jenkins.

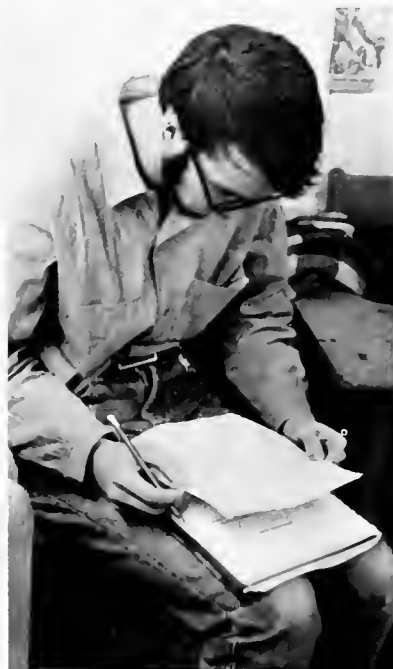

Dot takes time out for a quick glance at a magazine.



Ronnie reviews the copy with a critical eye.

"What news do you have for the 'Rankin File,' Bill?"

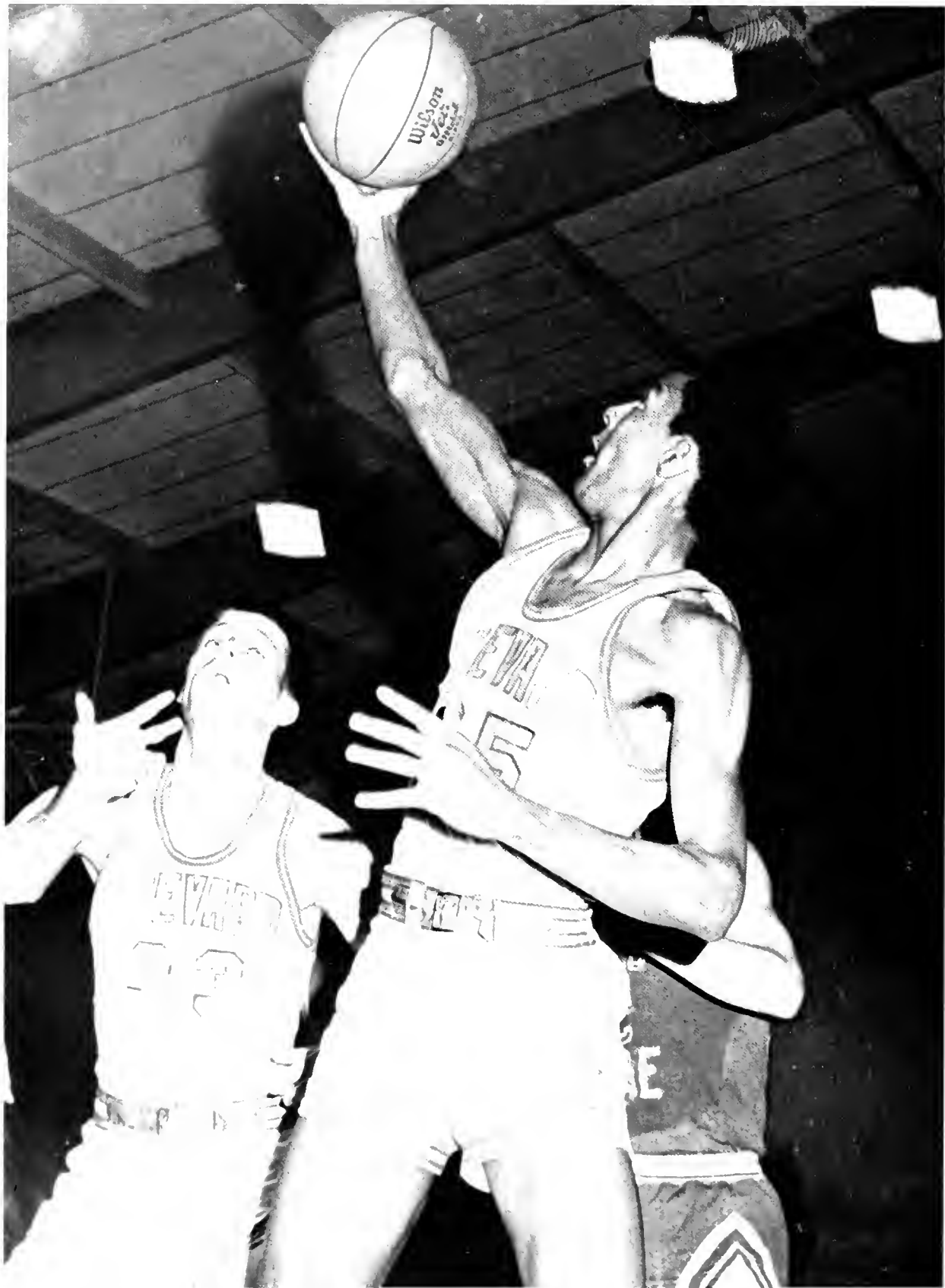

SPORTS



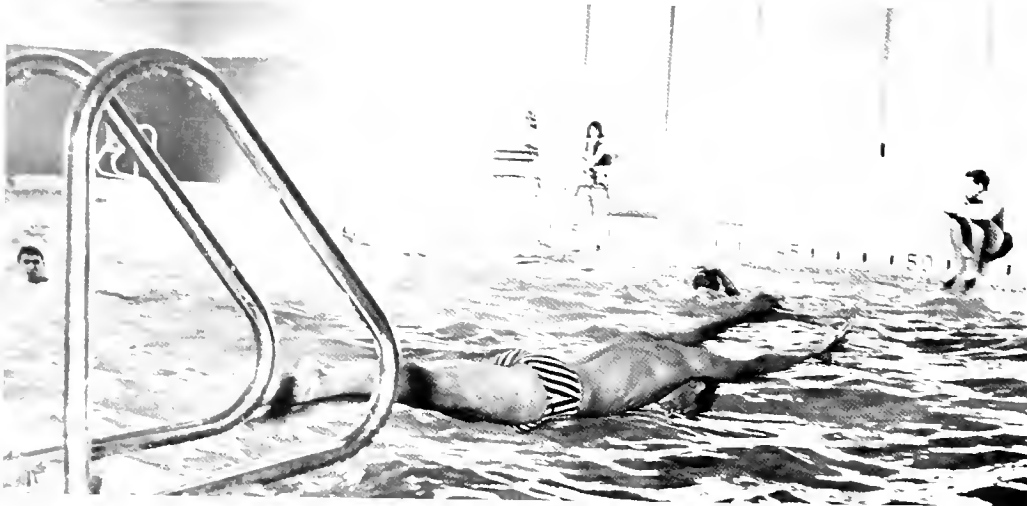



Cheerleaders promote true school spirit

With the Tornadoes and the opposition in the background, the cheerleaders go to work with enthusiasm.



The incomparable BC cheerleaders form the big "T."

Co-Captain Linda Smith is all "up in the air" about the Tornadoes.



"Let's go, Brevard!"



Meditation relieves tension during a court battle.



Spirit and enthusiasm were the key words with the cheerleaders, spurred by the direction of Miss Gail Anderson. The fall bonfires, the mid-winter court stands of the Tornadoes, and promotion of "Brevard is Best" highlighted the valuable work of a true team. Captain Jackie Tyler and Co-captain Linda Smith led the squad to celebrate a victory or take defeat humbly. Roaring echoes from crowds, buildings plastered with posters, a 1-2-3, Let's Go — BC cheerleaders were on the scene.

Captain Jackie Tyler in a familiar pose of leading the B.C. fans.



Nipper and Crowder survey the goal situation in a practice game with A.B.



Cedric Guthrie moves in on the advancing Wingate player.



Andy Smith drives fast for a possible score.



1968 Brevard Tornados: Kneeling: Don Kirkendall, Paul Nipper, Jim McCombs, Dub Tullar, Ronnie Duguid, Jim Jenkins, John Collins, Andy Smith, Ikey Speights, Bob Hanson. Second Row: Chuck Walker, Cedric Guthrie, Ralph Lundy, Tom Ponder, Charlie Sykes, John Wayant, Mike Michener, Bill Barfield, Robby Dowd, Jim Swain and Coach Tauscher.

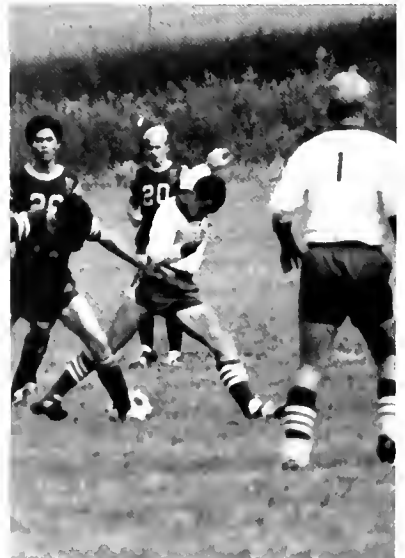

As Jim Jenkins waits for his pass, Cedric steals the ball.

Tauscher's Tornados have big year

Kirkendall outdoes his man.



Several new records were set by the 1968 soccer team. The second best season record of 6 wins, 5 losses and 1 tie was spurred on by many outstanding players. Mike Michner set a new high of 13 goals and 9 assists. Cedric Guthrie scoring 8, Jim McCombs 7, and Don Kirkendall tallying 6, paved the way for a total 44 goals during the season, an average of 4 goals per game. Brevard's biggest margin win was seen this year in their defeat of Montreat - Anderson 9 - 1. Brevard's victory over Clemson 7 - 6, marked the most goals by Brevard in a single game. Ten of eleven goals were scored in a half against Tusculum to set another record this season. The freshmen, to quote Coach Tauscher, "should provide a good background for a solid team next year."

1968 SOCCER SCHEDULE

BREVARD	OPPONENT	
4	Asheville - Biltmore	1
3	King College	3
9	Montreat - Anderson	1
4	Tusculum	7
2	Wingate	3
4	Clemson "B"	5
3	King College	2
4	Montreat - Anderson	1
2	Wingate	3
7	Clemson "B"	6
4	Asheville Nomads	0
3	Tusculum	5
6 wins, 5 losses, 1 tie		
Regular season		



McCombs "drives it home" against the Wingate opposition.

Roadrunners finish sixth in Nation

Boasting only seven runners, the Brevard College Harriers finished a tremendous season with a conference and regional win and a sixth place finish in the national championships.

Coached by a young but determined Norm Witek, the Harriers captured the first four places in all the regular meets, twice gaining all five. The biggest victory was a 18 - 40 sting to the University of Tennessee frosh.

Sparked and paced constantly by the incredible Bob Gray, national champion and record holder, the team shared national recognition as it continued to gain momentum. With only seven men, much momentum had to be gained to carry the Harriers throughout the season. Jim Fussell, Jimmy Thames, Don Jones, Willie Davidson, Sammy Autry and Mike Poole provided the needed push as the BC runners gained respect in racing paths throughout the Southeast and the nation.

Small but mighty is an appropriate slogan for the BC Harriers.

Tornado Terriers: Kneeling: Sam Autry, Mike Poole, Jim Fussell. Second Row: Bob Gray, Jimmy Thames, Don Jones, Willie Davidson, Coach Norm Witek.



Loosening up for an important meet.



All-American and national champion Bob Gray hits the tape at the Homecoming run.

Providing the needed second slot throughout the season was Jim Fussell.



CROSS COUNTRY SCHEDULE - 1968

BREVARD	OPPONENT	
15	Lees - McRae	50
18	Wingate	40
16	Wofford	54
	Milligan	70
Calloway Gardens Meet		
Brevard Placed 10th in 32 teams		
15	Milligan	50
24	Wingate	36
18	Univ. Tenn. "B"	40
16	Conference Meet	
	Wingate	39
16	Regional Meet	
	Wingate	45
	Kitrell	64
Overall Record		
6 Wins		
0 Losses		

National Championship
Lawrence, Kansas
Brevard placed 6th of
62 teams



Preparing to leave for the national championship.

"Pain is the name of the game."

1968 - 1969 BASKETBALL SCHEDULE

BREVARD	OPPONENT	
69	Gainesville	68
70	Young - Harris	68
79	Montreat - Anderson	67
80	Sandhills	62
67	Louisburg	68
71	Lees - McRae	76
81	Wingate	62
80	Davidson Frosh	110
81	Montreat - Anderson	76
86	Mount Olive	58
82	Louisburg	54
64	Wingate	73
57	Lake City	96
58	Lake City	71
76	Central Florida	62
69	Central Florida	67
89	Gardner - Webb	72
83	Spartanburg	94
82	Anderson	68
71	North Greenville	78
72	Western Car. Frosh	65
76	Lees - McRae	49
67	North Greenville	57
85	Anderson	87
79	Spartanburg	62
70	Gardner - Webb	99
	WCJCC Tournament	
71	Wingate	65
55	Spartanburg	56
59	Lees - McRae	60
	16 wins, 10 losses	
	Regular season	
	6 - 6 in Conference	

Chief ball handler and court organizer for the Tornadoes was Groves, here getting around an Anderson College adversary.



Kagel attempts a long one against strong contender, Gardner - Webb.



Tornadoes exhibit exciting season

Mike Martin, team manager, looks on with his solemn form of excitement.



"Not the best ever, but certainly one of the most exciting," well defines the basketball season for the Brevard Tornadoes, 1968-69 edition. Larry Burch, a former Tornado standout, joined the coaching staff and assisted Coach Martin.

Taking victories for the first four outings, "Chick" Martin's crew developed problems for a few games. Gary Cross, freshman sensation of the year before, was not hitting and it was felt that "so goes Cross, so goes the Tornadoes." But this expression was not heard for long as freshmen Joe Kagel and Greg Headen began to blossom. After the Christmas break, Cross was up to par with that incomparable jump shot. Sophomores Clayton, Faulk, and Groves followed suit. The Tornadoes were rapidly gaining ground.

The Tornadoes reached personal satisfaction as they, on January 25, unperched the so-called untouchable team of Gardner - Webb. But with the big win under their belts, the Tornadoes apparently lost sight of the threats of other conference teams and began to fall prey. The WCJCC Tournament at Forest City ended with BC in fourth place.

"About that call . . ."

Despite an injured hand, Faulk prepares to lob in for two points.

"Here she comes!"



But excitement was the key word throughout the season. On November 21, Coach Martin was handed his 200th victory with a cliff-hanging 68 - 67 win over Gainesville College. Greg Headen jumped out in front in scoring and stayed there February 20 with a tremendous effort of 40 points against Gardner - Webb, three short of a BC record. Headen did establish one record, however, as he became the all-time freshman scorer. In the tournament action, Headen was cited as All-Tournament and Kagel received the Sportsmanship Award. Headen was also named All - Conference. Coach Martin received one of the highest honors of his career when he was named Conference Coach of the Year.

Next year? Experience and power will definitely find the Tornadoes. Kagel, Headen, Hunt, Lockey, Putnam, Galloway, and Vacendak should carry the load well. With a couple of recruits, Coach Martin's crew may go all the way!

Coach Martin attempts to solve some problems during a time-out.



The pep band was invaluable, performing at all home games and helping to keep the Tornados in high spirits.



Tornados publicity man and radio broadcaster, "the star of our show," Joe Bowles, Public Relations Director.

"Bones" Clayton bounds high for a layup against Lees - McRae.



"Okay, men, let's talk about it!"



Big Tom Vacendak bounds high to toss one in before two obviously "non-violent" Lees-McRae men

The coveted Sportsmanship Trophy was awarded to Joe Kagel at the WCJCC Tournament.

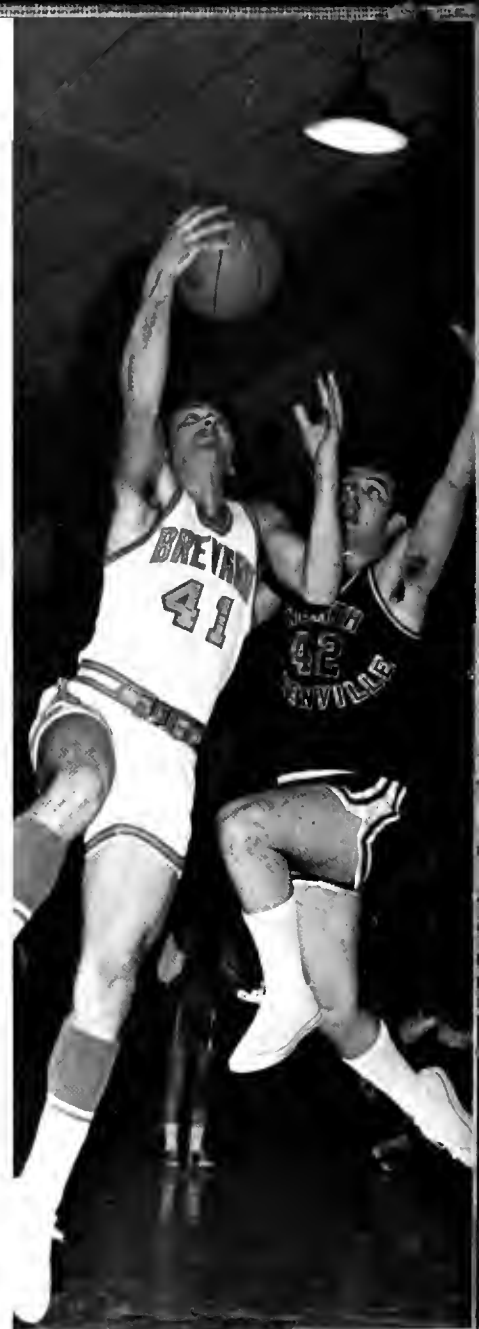

Cross drives for a layup against a persistent North Greenville foe.





Causing big trouble for Gardner - Webb's Gilmore was Greg Headen.

In recognition of his 200th win as Tornado Coach, L. W. "Chick" Martin is presented a plaque by E. W. Hardin and Dean Grady Whicker.



Track schedule - 1968

BREVARD		OPPONENT
	First Place	
	News Piedmont Relays	
	Fifth Place	
	Florida Relays	
101	Gardner - Webb	43
120	Milligan	25
66	Univ. Tenn. "B"	77
117	Gardner - Webb	36
117	Lees - McRae	28
101	Wofford	44
	Dogwood Relays	
95	Wingate	50
	WCJCC Conference Meet Winner	
	Overall Record	
	6 wins	
	1 loss	



The stretched form of Tom Bingley paid off well in early season.



Getting in shape is an "upcoming activity" for Sandy Olson.



Morton, springing high in the broad jump, transferred talents early in the season to the javelin.



Gray, Lanier, Olson and Fussell go through their paces.

New to coaching, Norm Witek soon found a home with the BC Roadrunners.



1969 ROADRUNNERS TRACK TEAM: Front Row: Bob Justice, Jim Fussell, Mike Poole, Sandy Olson, Eddie Johnson. Second Row: Coach Witek, Ed Holder, Don Kirkendall, Tom Bingley, Willie Davidson, Bob Gray, Larry Lanier, Tom Cahill.

Thinclads in contention for national championship

Recognized as one of the top junior college teams in the nation, the Brevard College track team fell to defeat only once in 1968. It came at the hands of powerful University of Tennessee "B" team. Brevard captured first place in the junior college division at the Furman Relays and a fifth place finish at the Florida Relays.

Led by the talents of Roger Jones, Dave Fussell, Ned Jones, Drew Baron, Tommy Jordan and freshmen Bob Gray, Larry Thompson, Wayne Morton, Don Kirkendall, Ed Holder, Mike Scurto, Ronnie Vance, Jimmy Thames and Mike Poole, eight new school records were established in addition to four new conference records.

Track is hard work . . .

And much pain . . .





Success . . .



With pre-season practice under their belts, the 1969 edition of the Roadrunners boasted a faster squad than that of the previous year. The speed of freshmen Greg Bowen, Tom Bingley, and Willie Davidson received a hearty welcome. Distance men Larry Lanier, Sandy Olson and Jim Fussell were destined to uphold the high standards of the team. Weight man Forrest Broom and high jumper Ed Johnson, were also valuable additions.

Returnees Holder, Gray, Morton, Poole, Kirkendall and Thames appeared in the best shape ever and with an eye on the national championship. Gaining depth in the events and improvement in performance held the answer.

And still more pain.

Frosh provide backbone for tennis team

Paced by sophomore Richard Marvin, the 1968 tennis team got off to a slow start and never regained the power possessed the year before.

However, 1969 began as possibly "the year" for the BC team. Tommy Andrews, the only returning letterman, was joined by several promising freshmen and two sophomores.

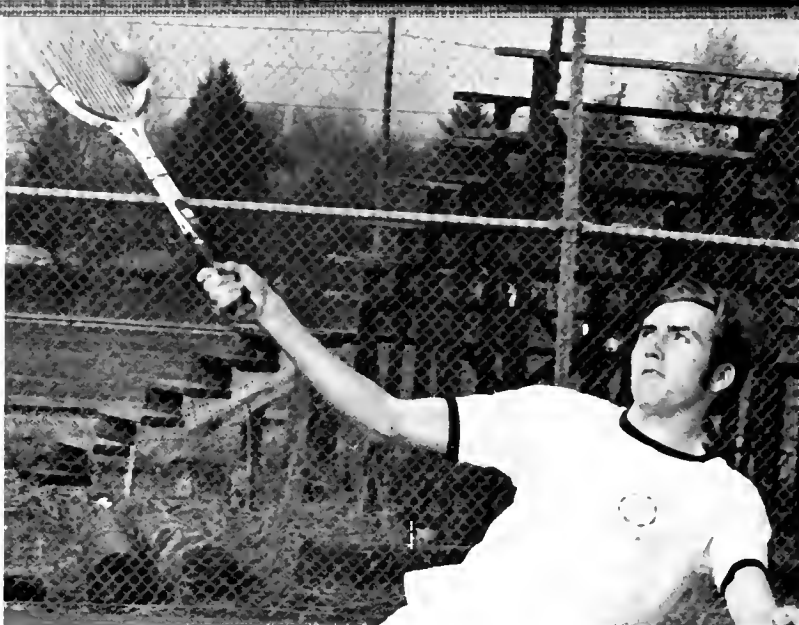

To get more power for the return Ed Watson leans into the ball.

1968 TENNIS SCHEDULE

BREVARD	OPPONENT	
1	Wingate	6
4	Montreat - Anderson	5
0	Anderson	9
0	Wingate	7
0	Gardner - Webb	9
0	Central Florida	8
0	Central Florida	9
0	Lees - McRae	9
1	Anderson	8
1	Lees - McRae	8
	Overall Record	
	0 wins	
	10 losses	

1969 Tornado Tennis Team: Kneeling: Ken Eaton, Doyle Odom, Ed Watson, Hugh Walker, Don Hughes. Standing: Jim Williams, Corey Shea, Bill Payton, Tommy Andrews, Gary Nuckols.

Reaching the ball requires a long stretch by Jim Williams.





Richard Gardner plays the beautiful Glen Cannon course.



"Fore!"

Golfers show improvement and experience

"Experience" was the key word with the '69 golf team, as five of the seven golfers returned who had played on the strong 1968 team.

Under the coaching of Mr. Bowles and Mr. Murray, they appeared strong in early season play on the local beautiful Glen Cannon course.



1968 GOLF SCHEDULE

BREVARD	OPPONENT	
512	Asheville - Biltmore	512
493	Wingate	471
502	Spartanburg	522
526	Anderson	548
484	Gardner - Webb	474
493	Wingate	471
493	Spartanburg	502
321	Central Florida	349
329	Central Florida	339
306	North Greenville	351
484	Gardner - Webb	477
519	Asheville - Biltmore	512
516	Lees - McRae	556
306	North Greenville	354
306	Anderson	345
3rd Place, Conference Tournament		
Overall Record		
8 wins		
5 losses		
1 tie		

Golf can be a lot of exercise as illustrated by Bill Barker and Robert Clayton.

Tornadoes provide rough competition

Rebuilding in 1967 brought an added punch of teampower and determination to the 1968 version of the baseball team. Under the coaching of Danny Bost, former BC baseball standout, the Tornadoes finished the season with one of those records that fails to show the true success of the team.

With the fall practice, under the coaching of Larry Burch the Tornadoes appeared more able to carry the load of a tough 1969 schedule than teams in the past several years. Returnees Sutherland, Dollyhigh, Smith, Clayton, Whitaker and Broome, along with freshmen McDonald, Morris and Lundy, should provide the power and the depth for one of the better seasons in BC history.



Sutherland uncorks one of his speeding curves.



The bench during the Tornadoes' bat displays much attention to home plate.

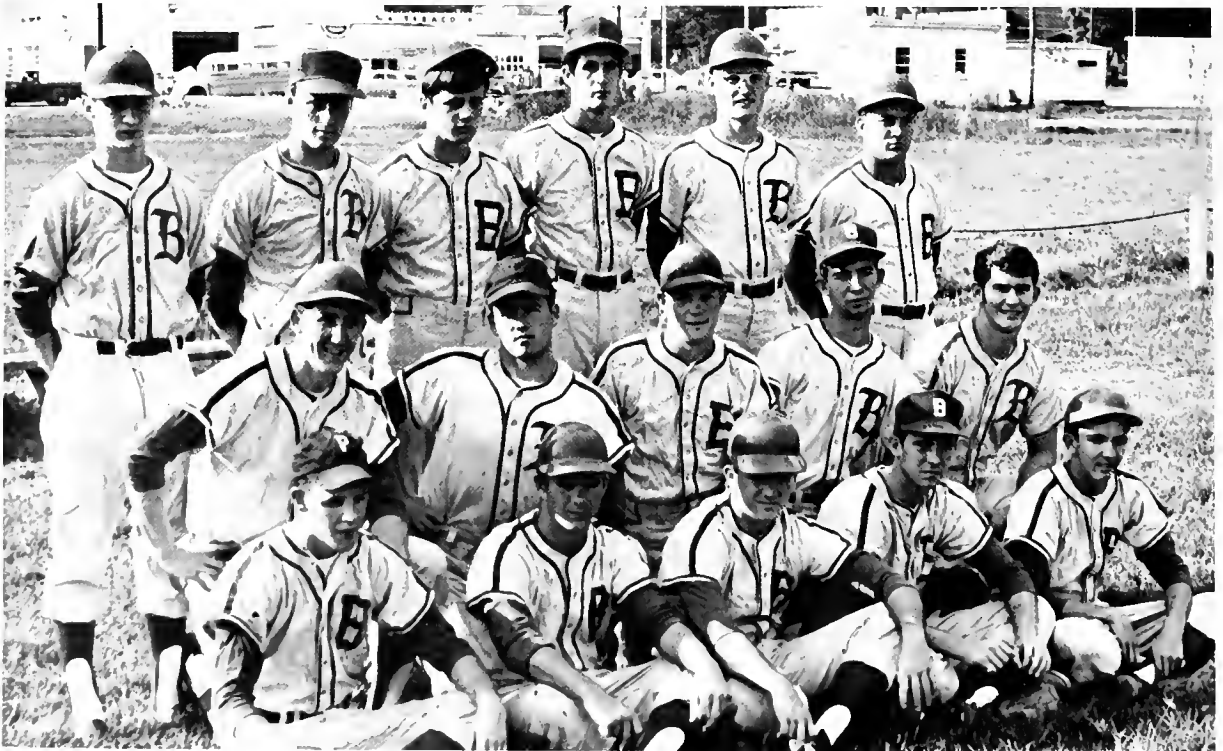

TORNADO BASEBALL TEAM: First Row: Larry Clayton, Jimmy Dollyhigh, Vic Sutherland, Frank Jewell, Jimmy Morris. Second Row: Dick Cunningham, Steve Whitaker, Gary McDonald, Ken Stoudenmire, Ed Bateman. Third Row: Ronnie Smith, Bill Broome, Ralph Lundy, Bob Tatasciore, Roy Suttles, Roger Swaney.



Clayton provides the reach at first base.



The role as one of the most valuable positions on the team is assumed by Swaney.



"Dolly" bears down on the man at the plate.



A little flick of the wrist is all it takes!

1968 BASEBALL SCHEDULE

BREVARD	OPPONENT	
8	North Greenville	0
0	UNC Frosh	1
2	UNC Frosh	10
8	Brewton - Parker	5
2	South Georgia	3
2	South Georgia	8
3	Middle Georgia	5
4	Anderson	2
5	Anderson	3
8	Brewton - Parker	0
2	Brewton - Parker	8
3	North Greenville	4
0	Gardner - Webb	2
2	Central Florida	0
0	Gardner - Webb	2
7	Spartanburg	10
1	Wingate	3
3	Spartanburg	1
0	Wingate	3
	Overall Record	
	7 wins	
	12 losses	

New W. R. A. program directed by Miss Anderson

The Womens' Recreation Association received a new name and a new emphasis under the direction of Miss Gail Anderson. The program, formerly the Women's Athletic Association, was revamped to provide a better variety of sports activity for the co-eds. As a result, athletics from badminton and table tennis to field hockey and basketball were provided. The W. R. A. basketball team engaged in intercollegiate play for the third year and boasted a fine record with much participation. Co-eds find that W. R. A. provides substantially for the need "to get away from it all."



Womens' Recreation Association: Front Row: Paula Johnson, Leah McGee, Patty Gordon. Second Row: Betsy Cox, Rae Whicker. Standing: Pat Hill, Sheila Shepherd, Melissa Needles.



Seated, Front Row: Donna Kinsman, Sally Perkins, Diana Caldwell, Judy Shorter, Sherry High, Lee Goodwin. Second Row: Jamie Munday, Carolyn Spain, Sandra Wilson. Standing: Loretta H. Sanders, Jo Ann Icenhower, Sandra Thomas.



Ruth takes a whack during tournament play while Judy looks on in excitement.



Freshmen find WRA fun and a needed break from routine.



When it comes to snagging passes Lee is another "Jimmy Orr."



Set . . . Go!



Sutherland casts a cautious eye downfield on a roll-out play.

Many records were established at the Intramural Swim Meet, which also involved co-eds.

With a year-round program of sports from the gridiron to the track, the Mens' Intramural activities took on new aspects with the direction of Coach Larry Burch. Teams were composed of men from each dorm floor as well as day students. The program provided the needed break from study and encouraged team spirit and competition. The Day Students and Green Basement were in constant contest for individual sport titles and the over-all championship.





COMMUNITY





Olin

Olin's operations at Pisgah Forest manufacture a wide variety of paper products and packaging films. The company has been in operation for thirty years and employs about 3,000 persons, many of whom are graduates of Brevard College.

OLIN MATHIESON CHEMICAL CORPORATION
Pisgah Forest North Carolina

COCA - COLA

Co-ed Margaret Carter "woofs-up" COCA-COLA as do all the Brevard students. The taste is always refreshing and keeps you going.



SEE - HEAR - ENJOY THE STORY OF ENERGY

Spectacular, unforgettable demonstrations of how energy found in nature is converted into electrical energy.

Open:
Weekdays: 10:00 AM - 5:00 PM
Sundays: 1:00 PM - 5:00 PM

KEOWEE—TOXAWAY VISITORS CENTER



Switch to electricity
for a better life



DUKE POWER



QUALITY BARBER SHOP

"Just a trim, please," says Jill Sheridan. As well as anyone else, Jill knows that QUALITY BARBER is the best place for a quality haircut — at any price.

OF COURSE
WE GIVE YOU



BOTH!



REALLY LOW PRICES
and  Green Stamps!



IMPERIAL MOTOR LODGE
IMPERIAL MOTOR LODGE is suited for kings and queens — as they give royal service to all.

OFFICIAL PHOTOGRAPHERS
FOR YOUR YEAR BOOK

olan mills

THE NATION'S STUDIO

SCHOOL PORTRAIT DIVISION

1101 CARTER STREET
CHATTANOOGA, TENNESSEE 37402



BOST BAKERY, INC.

For the Bunniest Bread around, Betty Hammill takes no chances in being left out. She agrees with one and all in that BOST makes only the best.



DUVALL'S DRUGS

Whatever the need, Lynn and Sheri are both convinced that DUVALL'S will have it. Personal items, quality merchandise, and dependable service are trademarks at DUVALL'S.



FIRST CITIZENS BANK

For the fastest and most courteous service in town, Ann Loftis finds that FIRST CITIZENS BANK can always be depended upon.



CARDINAL CLEANERS

"They even have special delivery!"
For the best job, CARDINAL
CLEANERS is the place to take your
clothes.



BOREN BRICK

Ann and Jill agree (!) that BOREN
BRICK is the best. Build with only
the best brick, build with BOREN.



TRANSYLVANIA TIMES

TRANSYLVANIA TIMES, Brevard's prize-winning newspaper, keeps you aware of round-the-clock happenings at home, across the country, and around the world. News coverage is always up-to-date with the TIMES.



BILTMORE DAIRY FARMS

"Delicious!" Blair Johnson and all BC students have the same opinion of BILTMORE'S ice cream. They have the best cones, shakes, and sundaes — at the best prices, too!



PISGAH CANDY COMPANY

PISGAH CANDY COMPANY has the remedy for everyone's sweet tooth. Sheri and Lynn have found the place, so now it's your turn. See PISGAH CANDY, wholesale distributors in Brevard.



du Pont

Sylvia and Jerry are dismayed at the thought of touching a skull in the x-ray laboratory of the Brevard DU PONT plant. The skull and chest are actual human bones, encased in plastic of a density which simulates that of human flesh. These items are used in some of the many exacting quality tests performed by DU PONT before releasing their medical x-ray film to the markets.

BREVARD PLANT

**E. I. du PONT De NEMOURS & COMPANY
INCORPORATED**



DAVIS RAINES CONSTRUCTION COMPANY

The home of tomorrow can be yours today with a wise investment with DAVIS RAINES CONSTRUCTION COMPANY. Jill and Ann dream of the future as they tour one of the fine homes built by DAVIS RAINES CONSTRUCTION COMPANY.



COMMUNITY CASH

Edward Mitchem found the display of tissues too hard to resist while shopping at COMMUNITY CASH. Get Top Value in stamps and brand name products . . . at COMMUNITY CASH.



BREVARD MOTOR LODGE

Only the best accommodations are offered to tired travelers at the BREVARD MOTOR LODGE across the highway from Brevard College. The best rest makes you want to get up and see the world, right, girls?



AMERICAN THREAD COMPANY

Joyce Young and Barbara Paris know that AMERICAN THREAD serves the growing Western North Carolina area in its Sylvan Plant. From fixing zippers to knitting a sweater, AMERICAN THREAD "seams" to fit its purpose always.



PEPSI - COLA

Makers of PEPSI and DIET PEPSI in bottles and cans, the PEPSI COMPANY supports various beauty pageants throughout the country by offering scholarships to many contestants. Janice Cartner, "Miss Mocksville," feels that you can never have too much PEPSI on hand. Get PEPSI, the light touch for the Young Generation.



WPNF RADIO

WPNF RADIO offers entertainment for every taste. Disc jockey George Weaver, a BC student, daily assumes his role as one of the team that offers the town the latest in news, weather, and sports, and the best in music.



ROYAL CROWN COLA

You'll flip at the zip in RC COLA, ROYAL CROWN. Debbie and all the other kids go for the pleasing taste offered by this refreshing drink.



NATIONAL LINEN SERVICE

As coeds Carol Boruch and Janice Cartner know, NATIONAL LINEN SERVICE provides the best in linens, not only to Brevard students but also to many firms and families in Western North Carolina.

COMPLETE RENTAL UNIFORM
AND LINEN SERVICE



**RCA SERVICE
COMPANY**

NASA TRACKING STATION

The satellite tracking device at the NASA station exemplifies only one of the many functions of the Brevard Company.
A Division of Radio Corporation of America



MORRIS PHARMACY

MORRIS PHARMACY specializes in variety. So, whether it be cosmetics, prescriptions filled, or telephone, Lynn can reassure you that MORRIS has it.



SCHRAFFT'S

"The Nation's Leading Candies"

ON SALE AT GOOD
STORES EVERYWHERE

\$1.00 — \$2.00 Lb.

Morgan Bros., Inc.

Wholesale Distributors

67 Broadway, Asheville, N. C.

Candy is Delicious Food
ENJOY SOME EVERY DAY



FIRST UNION

Sheri Woody feels safe and comfortable about her money at FIRST UNION. She knows that they care.



WIX

WIX CORPORATION of Gastonia, "the Gold Standard in Filtration," offers the best in oil, air, and gasoline filters. Debbie Jarvis flashes a big smile because she knows that WIX is the best brand.



PEARCE - YOUNG - ANGEL COMPANY

The way to be pretty is to eat pretty. Debbie agrees that foods of all kinds are a specialty of PYA. Shop PYA, service food distributors for many fresh, frozen, and dried products.



HERBERT MILLS COMPANY

Regardless of size and taste, you will find your choice in a Heritage Sportswear product made by HERBERT MILLS. Dale Faulk and Gary Cross, co-captains of the Brevard Tornados, model their Herbert Mills sweaters. The company specializes in sportswear and sweaters for juveniles, boys and men.

DID YOU KNOW?



N A T U R A L G A S

- * Supplies 1/3 of the total energy requirements in the U. S.

- * Is the 6th largest industry in the U. S.

Natural Gas is the preferred energy for industrial processing and plays a vital part in the tremendous new spirit of growth and progress in North Carolina. Public Service Company is proud of its role in this progress by supplying this dynamic fuel to industries, homes and businesses in Brevard and in 75 other cities and towns in 26 North Carolina counties.

PUBLIC SERVICE COMPANY OF NORTH CAROLINA, INC.

"Gas Makes The Big Difference"

BRYANT CONSTRUCTION CO.



BRYANT ELECTRIC AND BRYANT CONSTRUCTION COMPANIES

Jill plans for the future with bright eyes to a bright firm. BRYANT specializes in both building and brightening with the gleam of service.

GAITHER'S RESTAURANT



*downtown
Brevard*

Open 6:00 A.M.
to 9:00 P.M.



DUNHAM MUSIC CENTER BUILDING

Edward Mitchem has found the soda shop just right for his needs, whether they be school supplies, postal supplies, or snacks. Meet your friends at the DUNHAM MUSIC CENTER BUILDING.



THE PARTNERS

"I can't make up my mind!" John Hurst knows that THE PARTNERS RESTAURANT AND COFFEE HOUSE serves the finest of food with an appropriate atmosphere after a trying day of classes. And by the way, BC students hold no monopoly — THE PARTNERS invites all.

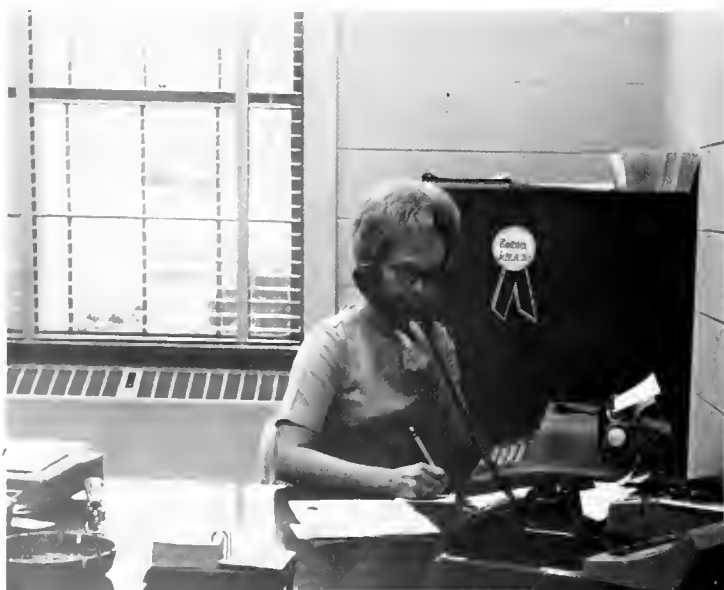

SINCLAIR OFFICE SUPPLY

SINCLAIR builds better for better business. Mrs. Betty Choate, Secretary to the Personnel Deans enjoys her well-built and beautiful desk from SINCLAIR. Buy SINCLAIR, North Main Street, Hendersonville, North Carolina.

**PATTERSON'S
OF
BREVARD**

For Permanent Beauty
BUILD BETTER WITH
ETOWAH
BRICK
The Moland-Drysdale
Corporation
1635-41 Asheville Hwy., Hendersonville, N. C. Phone 693-6561

SEALTEST DAIRY FOODS

ICE CREAM AND DAIRY PRODUCTS

Brevard, North Carolina

883-3770

**CITIZENS TELEPHONE
COMPANY**

Serving a Growing Transylvania County

"Smile, Lou, it's Homecoming and your girl is here."



BATSON SINCLAIR

East Main Street

Brevard, North Carolina

Compliments of

BELK'S

Brevard, North Carolina

Compliments of

**B & B FEED & SEED COMPANY
BRITAIN TRACTOR COMPANY**

Compliments of

**GOODWILL
MOTOR COMPANY**



Mrs. Tauscher has every reason to be proud of her husband-soccer coach.

S. M. MACFIE DRUG COMPANY

The REXALL Store

Prescription Pharmacists

Brevard, N. C. Phone 883-5330

Compliments

of

OWEN'S GULF SERVICE

Brevard, North Carolina

Compliments of

**CO-ED THEATER &
BREVARD DRIVE-IN**

AYER'S STORE

Brevard, North Carolina

Camping Equipment and Sports Goods

"The Store with the Merchandise"

BREVARD JEWELERS GIFT SHOP

Corner of Main and Broad

Opposite Court House

Compliments of

RED DIAMOND

TRANTHAM'S DEPARTMENT STORE

East Main Street Brevard

SHOES — READY-TO-WEAR

STANDARD PAPER SALES COMPANY

Building Maintenance Specialists

PLUMMERS

Compliments of

UNITED 5 AND 10 STORE

Brevard, North Carolina

Congratulations from

BREVARD LUMBER COMPANY

345 King Street 883-3260

MILLER'S LAUNDRY AND CLEANERS, INC.

King Street

Hendersonville, N. C. Brevard, N. C.

HAYES MOTOR, INC.

INTERNATIONAL TRUCKS & SCOUTS

South Broad Street Phone 883-2705

Brevard, North Carolina

"It's way past your bedtime, girls, so put up your toys and get to sleep."





"Have ya' got that spirit!"

SHOP AT SEARS AND SAVE
SEARS, ROEBUCK AND COMPANY
Satisfaction Guaranteed
Or Your Money Back

Compliments of
NU-WAY CLEANERS
 Asheville — Brevard
 Hendersanville — Waynesville

Compliments of
OSBORNE'S PLUMBING

WESTERN AUTO
 105 East Main Street
 Brevard, North Carolina

LYDA-McCRARY MOTORS, INC.
 FORD SALES AND SERVICE
 314 North Broadway
 Brevard, North Carolina

AUSTIN'S ART SHOP
 Your Photo and Record Center
 11 E. Main Street Brevard, N. C.

MIMS & LYDAY

TV—RADIO—STEREO— & APPLIANCE

Sales and Service

Brevard, North Carolina

BOYD'S RECAPPING

North Broad Street

Brevard, North Carolina

883-3450

BERRY'S RESTAURANT

From A Snack To A Dinner

Brevard, North Carolina

McCRARY CHEVROLET-OLDS, INC.

SALES—SERVICE—PARTS

North Broad Street

Brevard, North Carolina

BOWER'S

41 East Main Street

Brevard, North Carolina

BOOSTERS

WATER'S FLORIST

THE BEAUTY LOUNGE

KRISPY GLAZE BAKERY

BEAUTY SALON

JOHNSON'S ESSO

CREST 5 & 10

BREVARD FLOWER SHOP

Moore's Cove — a perfect place for a picnic



Faculty Directory

- ADAMS, NELSON FALLS
Music
A. B., M. R. E., Duke University; S. M. M. and Graduate Study, Union Theological Seminary. p. 47, 140, 141, 174.
- AKINS, SARAH CAMPBELL
Art
B. S. Ed., Eastern Illinois Univeristy. p. 47.
- ALDERMAN, MABEL McNEELY
Assistant Director of Admissions
p. 42, 43.
- ALDERMAN, ROSCOE JAMES
Manager, College Store
p. 42, 45.
- ANDERSON, MARTHA GAIL
Health and Physical Education
B. S., M. A., Western Carolina University. p. 47.
- ASHWORTH, SHIRLEY ELIZABETH
Secretary to Business Manager
p. 42.
- BEARD, SARAH SCOTT
English
A. B., M. A., Duke University. p. 47, 52, 59, 127.
- BEARD, WILLIAM NOTT
Mathematics
B. S., United States Military Academy; Graduate Study, Massachusetts Institute of Technology; M. A. T., Duke University. p. 47.
- BOWLES, CHRISTINA ELLSWORTH
English
A. B., Muskingum College; Graduate Study, Brown University. p. 48, 113.
- BOWLES, JOSEPH CATES
Director of Public Relations
A. B., B. D., Duke University. p. 41, 48, 161.
- BRACKETT, LOUISE FAULKNER
House Counselor, Beam Dormitory
p. 42.
- BROWN, GERTRUDE GOODWIN
House Counselor, Beam Dormitory
p. 43, 118.
- BURCH, LARRY GENE
Health and Physical Education
B. S. Ed., and Graduate Study, Western Carolina University. p. 16, 48, 159.
- BURDETTE, CORRIE LEE, R. N.
College Nurse
p. 43, 44.
- BURGESS, BEATRICE RUTH
Dean of Women
A. B., Western Kentucky University; M. A., Scarritt College. p. 16, 23, 40, 41, 48, 116, 119, 174.
- BURHANS, ELSIE PERRY
Faculty Secretary
p. 43.
- CANTRELL, QUENTIN EUGENE
Director of Maintenance
p. 42, 43.
- CHOATE, BETTY ROBINSON
Secretary to Student Personnel Deans
p. 43.
- CORT, CHARLES CHRISTOPHER
Director of Admissions
B. A., Wheaton College; M. A., Michigan State University. p. 41, 48, 163.
- COX, MARY KIRKPATRICK
Director of Cafeteria
p. 43.
- COUSINS, MAJOR THOMAS
Music
Juilliard School of Music; Bandmaster's Certificate, Army Music School; Appalachian State Teachers College. p. 48.
- DANIEL, INA MAE
Library Assistant
B. S., Winthrop College; Graduate Study, Appalachian State University. p. 48.
- DANIELS, RACHEL CATHEY
Mathematics
A. B., Meredith College; Graduate Study, North Carolina State College. p. 48.
- DIXON, JOSEPH MOORE
Librarian
B. A., Appalachian State Teachers College; M. S., L. S., University of North Carolina, Chapel Hill. p. 48.
- DUGGINS, VICTOR FREEMAN, Jr.
Government and History
B. S., Graduate Study, East Tennessee State University. p. 48, 55, 143.
- EAKER, IMOGENE MONTEITH
Assistant Director of Public Relations and Alumni Secretary. p. 43

p. 42, 43.

ETTERS, ANNA SMITH
Clerk for Office Services

p. 43

FISKE, MILDRED TALLEY
Secretary to Science Division

p. 42, 43.

FISHER, CHARLES RAY
Business

B. S., Western Carolina College; M. B. A., University of Georgia. p. 48.

FORTUNE, ROWE BURRELL
Assistant College Nurse

p. 43.

GERMAN, LESLIE
Chemistry

B. A., Centre College; M. S., Lafayette College; Ph. D., University of Cincinnati. p. 48.

GODEY, LOUIS WILCOK
Biology

B. S., M. S. T., University of Florida. p. 23, 49, 50.

GOLDSMITH, CLARENCE ALLMAN
Supervisor of Housekeeping

p. 42, 43.

HARDIN, ELLIOTT WANNAMAKER, Jr.
Business Manager

A. B., B. D., Duke University; M. B. A., University of Texas. p. 38, 41, 50, 136, 163.

HARRIS, NELL HINES
Sociology

A. B., M. A., Winthrop College; M. A., Columbia University; Graduate Study, University of North Carolina, Chapel Hill. p. 50.

HERRING, HARRIET TAYLOR
Music

B. M., Salem College; Piano Diploma, Juilliard School of Music; M. A., Graduate Study, University of North Carolina; Graduate Study, Fontainebleu, Conservatoire Americaine. p. 50.

HOLCOMBE, DAVID MICHAEL
History

B. A., Appalachian State Teachers College; M. A., Wake Forest College. p. 50, 144.

HUMPHREY, RUTH ORMISTON
Library Assistant

B. A., Upsala College; Graduate Study, Northern Illinois University. p. 50.

IVES, TOBY DANIEL
Assistant in Admissions

p. 43.

JEFFERS, ROBERT LEE

Biology

B. S., M. S., Ph. D., University of Wisconsin. p. 36, 47, 50.

KENERLY, LOUISE McCARN

Secretary to the President

p. 43, 44.

LAWING, BILLIE WEST

Library Assistant

B. S., Woman's College of Georgia. p. 50, 174.

LAWING, LUTHER HAROLD

Financial Aid Officer and Religion

A. B., University of North Carolina, Chapel Hill; B. D., Th. M., Duke University. p. 41, 51, 174.

McCALL, LAVERNE THOMAS

Assistant in College Store

p. 43.

McDONALD, HENRY CLYDE

A. I. A.

B. S., Clemson College. p. 38, 51.

MARTIN, LEIGHTON WRIGHT

Health and Physical Education, Director of Athletics

A. B., Mercer University; M. Ed., University of North Carolina. p. 38, 39, 51, 159, 160, 162, 163.

MARTIN, RUTH SCROGGS

Secretary to the Dean

p. 44.

MAXWELL, MAE

Assistant Dormitory Counselor

p. 44.

MILES, WILLIAM LOUIS

Religion and History

A. B., Berea College; S. T. B., S. T. M., Boston University. p. 38, 39, 51, 134.

MILLER, LOUISE PEAVY

Music

Diploma, Huntingdon College; Diploma, Fontainebleau, Conservatoire Americaine; Pupil of Anthony Stankowitch, Frank La Forge and Isadore Philipp; Graduate Study, Columbia University and Florida State University. p. 51.

MILLER, RHUEMMA CARTER

English, Speech and Drama

A. B., Furman University; M. S., Appalachian State University. p. 51, 144, 145.

MONTEITH, IRMA RAHN

Bursar

p. 44.

MONTGOMERY, DORIS EVELYN

Assistant to Business Manager

p. 44, 174.

- MOSEK, DOROTHEA JOAN
Music
B. Mus., Woman's College, University of North Carolina; M. A., and Graduate Study, University of North Carolina, Chapel Hill; University of Michigan; Fulbright Scholar, Oslo University. p. 51, 142, 143.
- MUNRO, GRACE JACKSON
Business
B. S., Winthrop College; M. S., University of Tennessee. p. 51, 132, 138, 174.
- MURRAY, DOUGLAS TIMOTHY GORDON
Art
A. B., M. A. C. A. University of North Carolina, Chapel Hill. p. 52.
- NEAL, PATSY ELIZABETH
Health and Physical Education
B. S., Wauland College; M. S., University of Utah. p. 52, 55.
- NICHOLSON, BOBBIE JEAN
Chemistry
B. S., Furman University; M. S., Michigan State University; Graduate Study, Vanderbilt University, Texas Woman's University, Iowa State University, Texas A. & M. and University of Santa Clara. p. 48, 52, 128.
- NORRIS, NELL PADGETT
House Counselor, Taylor Hall
p. 44.
- OWEN, ELIZABETH BRYAN
English
B. A., Wake Forest College. p. 52.
- PACE, DOROTHY STATON
Bookkeeper
p. 45.
- PEREZ, MARIO PEDRO
Business and Spanish
C. G., Candler College, La Habana, Cuba; C. P., Escuela de Ciencias Comerciales, Universidad de la Habana, Cuba. p. 52.
- PEREZ, VIOLA CASANOVA
Spanish
Bachiller en Ciencias y Letras, Instituto de Santa Clara, Cuba; Doctor en Pedagogia, Universidad de la Habana, Cuba. p. 52, 132.
- POOLE, MARTHA GAYLE
Secretary to Music Faculty
p. 45.
- POTTS, DORIS THOMPSON
Biology
B. S., M. A. T., Indiana University; Graduate Study, Florida State University, Duke University. p. 37, 46, 52.
- RAILSBACK, ORA LEE
Physics
A. B., M. A., Ph. D., Indiana University. p. 47, 49, 52.
- ROBERTS, ESTON EUGENE
English and Dean of Students
A. B., Berry College; M. A., University of North Carolina. p. 41, 52.
- ROY, BRONA NIFONG
Associate Registrar
p. 45, 212.
- ROY, CHARLES EDWARD
Religion and Chaplain
A. B., Piedmont College; B. D., Emory University; M. A., Graduate Study, George Peabody College. p. 38, 39, 41, 54, 126, 134, 137.
- SETZER, JOHN WILLIAM, Jr.
Religion
A. B., The Citadel; B. D., Duke University; Graduate Study, Glasgow University. p. 50, 54.
- SHEAROUSE, FLOYD NOAH
Mathematics
A. B., Lenoir Rhyne College; M. S., Appalachian State Teachers College. p. 54.
- SIGMON, ENA KATE
English
A. B., Lenoir Rhyne College; M. Ed., University of North Carolina. p. 47, 54, 147.
- SINCLAIR, ROBERT FRANK
French
A. B., Catawba College; M. A., Appalachian State University. p. 47, 55.
- STEVENSON, MARY WILSON
Assistant Librarian
A. B., Wesleyan College; Graduate Study, George Peabody College for Teachers, Appalachian State University and University of North Carolina. p. 55.
- TAUSCHER, CELIA HOOPER
English
A. B., Berea College; M. A., University of North Carolina, Chapel Hill. p. 55, 196.
- TAUSCHER, GERHARD VOLKER
German
A. B., Berea College; Graduate Study, University of North Carolina, Chapel Hill. p. 55, 129, 155.
- TAWNEY, HARRISON ELLIOTT
Psychology and Director of Guidance
B. S., Ohio State University; M. Ed., Kent State University; Advanced Professional Certificate, Graduate Study, George Washington University. p. 51, 55, 133.
- TILLOTSON, LAURA VIRGINIA
Music
B. M., Baylor University; M. M., University of Illinois. p. 37,

55, 134, 142, 143.

TING, NIEN PING

Mathematics

B. S., University of North Carolina, Chapel Hill; M. Sc., University of Alberta.

WALDROP, SHERRY FENDLEY

Receptionist

p. 45

WALKER, GEORGEA THOMAS

House Counselor, Green Dormitory

p. 44, 45.

WHATLEY, GEORGE LARRY

Music

B. M., M. M., University of Alabama; Graduate Study, Indiana University. p. 55, 139, 143.

WHATLEY, MARION PURCELL

Music

B. M., University of North Carolina, Greensboro; Graduate

Study, Indiana University. p. 55, 138, 139, 143.

WHICKER, GRADY HERMAN

Dean of the College

A. B., High Point College; M. A., Graduate Study, University of North Carolina, Chapel Hill; Graduate Study, Springfield College. p. 18, 38, 39, 40, 54, 115, 163.

WILSON, RICHARD LEE

History

B. A., M. A., Wake Forest College; Graduate Study, Brigham Young University. p. 51, 55, 144.

WITEK, NORMAN LEE

Physical Education

B. S., M. S., University of Tennessee. p. 16, 55, 151, 156.

WOODYARD, ORVILLE CLAIRE

Mathematics

A. B., B. Sc. Ed., M. Sc., Ohio State University. p. 55.

YOUNG, THELMA NELSON

House Counselor, Jones Dormitory

p. 44, 119.

Sophomore Directory

ADERHOLDT, Betty Ann

Methodist Student Fellowship, Vice Pres.; Choir; Spanish-American Club; NCEA. 93, 132, 136, 141.

AIMAR, Jeanne Therese

Mnemosynean; Women's Intramurals. 14, 93, 125.

ANDREWS, Thomas Sloop

Spanish-American Club, President; Tennis. 93, 100, 132.

ARMES, Bruce Allan

CLARION Staff, News Editor; Play Cast; Masquers, President. 93, 100, 121, 144, 145.

ARRINGTON, Lana Rose

Women's House Council; W. R. A.; Mnemosynean. 93.

ARROWOOD, Patricia Frances

Big Sister; Marshal; Spanish-American; Phi Theta Kappa, Vice President. 93, 126, 127, 130.

ASBURY, Kay Corinne

Christmas Court; Spanish-American Club; Euterpean. 93, 123.

ASHBY, Buckner, III

Play Cast; Men's Intramurals; Masquers. 93.

ASHWORTH, Lynnette Elizabeth

Cheerleader. 41, 93, 132, 175, 180, 182, 184, 189.

BAKER, Arthur Lee

93

BALDWIN, Sherry Diane

CLARION Staff, Feature Editor. 93, 129.

BANGS, Dorothy Virginia

Women's House Council; Glee Club; NCEA; Play Cast; Westminster Fellowship, Vice-President; PERTELOTE Staff; CLARION Staff, Bus. Ed.; Masquers, Secretary-Treasurer. 93, 138, 140, 145, 146, 147, 212.

BARBOUR, Elizabeth Lander

Women's House Council; Mnemosynean. 93, 106, 119, 125.

BARKER, JR., Wilbur Allen

Golf. 21, 93.

BARNES, JR., Hugh Lindsay

Men's House Council. 93, 120, 134.

BARR, Rudolph Blease

Men's House Council; Vice President; Choir; Glee Club. 94, 140, 141.

BATEMAN, JR., Hubert Edward

Men's House Council; President; Baseball. 94, 116, 120, 170.

BAUGUESS, Philip Edward

Golf; SGA; Spanish-American Club; Kappa Chi, Vice-President; Delphian. 94, 198.

BEASLEY, Garnett Ray

Men's House Council, President. 94, 120.

BEASLEY, Melaine Ann

May Court; Euterpean. 26, 94.

- BELL, Jerry Leonard
94
- BESHEARS, Barbara
Women's House Council; Big Sisters, President. 94, 130.
- BLYTHE, Evelyn Malinda
Women's House Council; Big Sister; Day Students Club; PERTELOTE Staff, Business Manager; Business Club; Phi Theta Kappa. 94, 127, 130, 132.
- BOLICK, Janice DeAnn
Euterpean. 94, 123.
- BONNETTE, Mary Jo
112
- BOUCHARD, Linda Carlanne
Big Sister; W. R. A.; Mnemosynean, President. 94, 125, 129, 130.
- BRADSHER, Sarah Annette
112
- BREWBAKER, Bonnie Lynn
Women's House Council; Big Sister; Business Club; Cheerleader; Homecoming Court; Miss Freshman; Euterpean, Secretary. 18, 21, 94, 99, 115, 116, 117, 118, 123, 130, 132, 146.
- BROOME, JR., William Harvey
Dorm Vice-Pres.; Baseball; Marshal; Men's House Council; Phi Theta Kappa, Historian; Alpha Beta Gamma. 8, 94, 126, 127, 170.
- BRYSON, Charles Joseph
Baptist Student Union; Day Students' Club. 94, 131.
- BRYSON, Gene Roger
Hall Proctor; Men's House Council. 94, 120.
- BURSTON, Carol Ann
Women's House Council; Mountaineers; Canterbury. 95
- CAMPBELL, Donna Gail
Glee Club; Business Club, Secretary; Sophomore Class Secretary-Treasurer; Euterpean. 27, 90, 95, 132.
- CAMPBELL, Stephanie Sue
Mountaineers; SNEA; Euterpean. 95, 123.
- CAMPBELL, Susan Goodrich
Euterpean. 95, 123.
- CASEY, Martha Eleanor
Mountaineers; Newman. 95
- CASEY, Paul Charles
Men's House Council. 95, 120.
- CATTANACH, Judy Louise
Mnemosynean. 95, 125.
- CHARLES, Carol Faye
Big Sister; Student Government; Women's House Council; Mnemosynean. 95, 116, 119, 125, 130.
- CHATHAM, Richard Talmage
Masquers. 95
- CHURCH, Susan Ray
Women's Intramurals; W. R. A.; Spanish-American Club; Mountaineers; Euterpean. 95, 123.
- CLAYTON, Larry Andrew
Day Students' Club; Baseball. 95, 151, 170, 171.
- CLAYTON, Robert Hunt
Basketball; Golf. 53, 92, 95, 160, 161.
- CLONINGER, Phillip Lawrence
Men's House Council. 95, 134.
- COLLINS, Ava Jacquelyn
WRA; Mountaineers; Women's House Council; MSM; Phi Theta Kappa; Alpha Beta Gamma; Kappa Chi. 95, 119, 127, 136.
- COLTON, Valerie Beth
Choir; Business Club; Mountaineers; Euterpean. 95, 123, 132.
- CONSOLVO, Candise Sue
Glee Club; Madrigals; Canterbury; Euterpean. 95, 140, 142.
- COPE VAN HASSELT, Johan Coenraad
Men's House Council; PERTELOTE Staff; CLARION Staff; Euterpean. 95
- CORRIHER, Douglas Alan
Men's House Council; Men's Intramural, Vice President; Cliosophic. 66, 113, 120, 122.
- COX, Betsy Jane
WRA; Anglo-Cats; Canterbury; Euterpean. 66, 123.
- COFFEY, Wade Maynard
95
- CREASMAN, Frances Elizabeth
Women's House Council; Business Club. 96, 132.
- CROSS, Ronald Gary
Basketball. 33, 92, 96, 150, 162, 191.
- CROUSE, Mollie Wannamaker
Mnemosynean. 96
- CROWDER, Jack Robbins
Soccer. 96, 154.
- CRUM, Judith Ellen
Women's House Council; Spanish-American Club. 96, 118.
- DANIELS, Mary Margaret
Spanish-American Club; Glee Club; Euterpean. 96, 123.
- DANIELS, Robert Lemuel
96
- DAUGHTERY, Martha Page
Women's House Council; Big Sister; Business Club; Mountaineers;

Mnemosynean. 45, 96, 125, 130, 132.

DAUMER, Caroline Lucille
96

DAVIS, James Pryor
Day Students' Club. 96

DEASE, Linda Sue
WRA; Cheerleader; Big Sister; Mnemonysean. 20, 30, 97, 110, 125, 129, 130, 152, 216.

DEAVOURS, Margaret Evelyn
Women's House Council; Big Sister; Christian Council; Masquers; Glee Club; Play Cast; Westminster Fellowship, President. 97, 130, 134, 138.

DEES, Eugene Allen, Jr.
112

DELKER, Deborah Aileen
97

DELOACH, James Walker
Glee Club; Masquers; Band. 97, 143.

DELONG, Patrick Eldon
Day Students' Club. 97

DIEMER, John Reich
Soccer; Delphian. 97

DOLLYHIGH, Jimmy Ray
Baseball; Intramurals. 97, 170, 171.

DRAKE, Anita Louise
Spanish-American Club. 97

DUGUID, Ronald Terry
Men's House Council; Soccer Clisophic. 97, 120, 122, 154.

EDWARDS, William Charles, Jr.
Spanish-American Club; Clisophic. 97, 122.

EIDSON, Henry Marvin
Men's House Council; Golf; Clisophic. 97, 113, 120.

ENGLISH, Sally Eugenia
Women's House Council; Big Sister; Cheerleader; WRA; Methodist Fellowship; Kappa Chi, Vice-President; Mnemosynean. 18, 31, 97, 119, 125, 130, 151, 152, 198.

EULER, Dennis John
Spanish-American Club. 97

FAULK, Roger Dale
Basketball. 97, 148, 158, 160, 162, 191.

FEATH, Ralph Thomas
97

FISHER, Robert Winslow
Glee Club; Madrigals; Wind Ensemble. 97, 140, 142, 143.

FLOYD, Elisabeth Rosemary
WRA; Masquers; Newman; Anglo-Cats; Euterpean. 98, 123.

FOSTER, David Wayne
Men's House Council; Business Club; Clisophic. 98, 161.

FULTON, Laura Jeanne
98, 129.

FUSSELL, James Barton
Men's House Council; Track Cross Country; Delphian, Secretary-Treasurer. 98, 120, 124, 151, 156, 157.

GALLOWAY, Emily Lane
Band; Mnemosynean. 12, 30, 98, 125, 133, 143.

GALYON, Daniel Eugene
Men's House Council; Vice-President, Sophomore Class. 90, 91, 98, 120.

GARDNER, Page Clements
Mountaineers. 98

GARDNER, Richard Todd
Golf. 6, 98.

GARREN, June Dianne
Student Government; Baptist Student Union; Day Students; Phi Theta Kappa; Alpha Beta Gamma. 98, 116, 127, 128, 131, 136.

GARREN, Larry Randall
Baptist Student Union; Day Student's Club. 98, 131.

GLASS, Patricia Elizabeth
Women's House Council; B E S T; PERTELOTE Staff; Masquers; Westminster Fellowship; Phi Theta Kappa. 98, 119, 127, 138, 213.

GORDON, Patricia Lea
WRA; Big Sister; Euterpean. 16, 98, 118, 123, 129, 130.

GRAY, Robert Glenn
Cross Country; Track Team; Men's House Council; Delphian Society. 18, 98, 117, 149, 156, 157.

GROGAN, Johnny Ray
Baptist Student Union; Day Students' Club; Mountaineers. 98

GROVES, Jimmy Earl
Basketball; Alpha Beta Gamma. 90, 98, 128, 158.

GUEST, Mary Louise
Business Club. 98

HALFERTY, Mary Louise
Spanish-American Club. 98, 132, 145.

HAMMILL, Betty Jo
41, 98, 129, 180, 182.

HANSON, Robert Martin
Track; Soccer; Delphian. 98, 155.

HARNEY, James Peter
Business Club; Delphian. 98, 124.

- HARRINGTON, Nancy Sue
Masquers; Mnemosynean. 13, 99, 103, 125, 129.
- HAYES, Larry Stephen
Track; Baptist Student Union; Cliosophic. 99, 122.
- HAYES, Stanley Carlton
Delphian. 99
- HAYS, Allen Charles
Cliosophic. 99, 122.
- HEARNE, Harold Clifton
99
- HENSON, Thomas Malcolm
112
- HOLTZCLAW, Dony's Kaye
PERTELOTE Staff, Editor; Madrigals; Glee Club; Day Students Club; BSU; Marshal; Kappa Chi; Alpha Beta Gamma; Phi Theta Kappa; Student Government Association. 39, 99, 116, 128, 140, 141, 142, 212.
- HOLDER, JR., Edward Paul
Soccer; Track; Spanish-American Club. 99, 104.
- HOOTS, Wayne Truman
Men's Intramural Council; Business Club; BSU; Delphian. 99, 124.
- HOTALEN, Norma Frances
WRA; Spanish-American Club; Euterpean. 10, 100, 123, 134.
- HUGHEY, Hilda Ann
WRA; Euterpean. 100, 106, 123.
- HURST, John Gregory
100
- HYATT, Jimmy Lynn
Men's House Council; Baptist Student Union; Choir; Glee Club. 100, 120, 135, 140, 141.
- ICENHOWER, Jo Ann
BSU; B E S T; WRA; SNEA. 12, 100, 118, 133, 136.
- INGALLS, John James
100
- IRWIN, JR., John Ulus
100
- JENKINS, James Groves
Soccer; Spanish-American Club; Cliosophic. 100, 122, 154.
- JENKINS, Judy Elizabeth
WRA, Spanish-American Club; Euterpean. 100, 147, 155.
- JEWELL, Franklin Hunter
Baseball, Men's Intramurals; Cliosophic. 100, 113, 170.
- JOHNSON, Don Daniel
112
- JOHNSON, Malcolm Blair
Track; Day Students' Club. 100, 129, 182.
- JOHNSON, Margaret Gayle
112
- JOYRNER, Phyllis Jeannette
Spanish-American Club; Business Club; Big Sister; Mnemosynean. 99, 100, 130, 132, 197.
- KIRKENDALL, Donald Thurman
CLARION Staff; Soccer; Track; Spanish-American Club; PERTELOTE Staff; Cliosophic. 13, 100, 113, 122, 154, 155, 213.
- KIRKMAN, Betty Sue
NCEA, Treas.; Spanish-American Club; Euterpean. 100, 123, 130, 132, 133, 142.
- KISSIAH, Alice Jeanette
Madrigals; Glee Club; Choir; BSU; Mnemosynean. 101, 125, 140, 141, 142.
- KNOWLES, Henry Thomas
German Club; Intramurals; Cliosophic, Secretary-Treasurer. 101, 122, 124.
- KNOX, Patricia
Business Club; Westminster Fellowship; Big Sister; Euterpean, Vice-President. 27, 101, 123, 130.
- KRAUSE, JR., David Emory
Soccer, Co-captain; PERTELOTE Staff; Delphian. 101, 214.
- KUPFERER, Carol Lynn
B E S T; SNEA, President; Big Sister; Women's House Council; Euterpean. 101, 119, 123, 133.
- LAMB, George Lee
Intramurals; Cliosophic, Business Manager. 101, 122.
- LAX, Teresa Dawn
Student Government, Secretary-Treasurer; Women's House Council; Big Sister; Business Club; CLARION Staff; Euterpean. 101, 116, 123, 130, 132, 197.
- LEAMAN, Linda Luella
Glee Club; Westminster; Euterpean. 101, 123, 140.
- LEDFORD, Larry Eugene
Mountaineers; Marshal; Alpha Beta Gamma, President. 101, 126, 128.
- LEE, Charlotte Rebecca
BSU, Social Chairman; Masquers. 101, 136.
- LEGARE, III, Thomas Green
Intramurals; Cliosophic. 101, 113, 122.
- LEISHER, Valerie Ann
Business Club; Mnemosynean. 101, 132.
- LOPEZ, Sarah Josephine
Women's House Council; NCEA; Mountaineers; Business Club;

Canterbury Club; Euterpean. 101, 118, 123, 132, 138.

LOTHERY, Hugh Excell
Day Students' Club; BSU, Vice-President. 101, 129, 143.

LOWRANCE, Robert Bayne
Delphian. 101

LUM, John Clark
Student Government, Vice-President; Men's House Council; Canterbury Club; Mountaineers; Delphian. 102, 116, 120, 146, 147.

McCARTHY, Dennis
Newman Club, President; Christian Council. 102, 121, 139, 142, 143.

McCOMBS, Catherine Elizabeth
Business Club; Mnemosynean. 69, 102, 132.

McCOMBS, James Fredrick
Soccer. 18, 102, 154, 155.

McKINNISH, Richmond Dee
Men's Intramural Council; Day Students' Club. 102.

McMILLAN, Marvin Layne
112

McMINN, James Cecil
102

MABB, Alton Earl, Jr.
Zen Den, Treasurer; Canterbury Club. 102.

MACKEY, Ronald Jack
BSU; Day Students' Club; Spanish-American Club. 102, 131.

MANN, Rebecca Marie
Day Students' Club. 102, 175.

MARQUARDT, Virginia Muriel
Masquers; Mnemosynean. 102, 125, 197.

MARVIN, David Rhyne
Baseball; Delphian. 102, 196.

MASON, Dana Faye
BSU; Day Students' Club; Business Club; PERTELOTE Staff, Business Manager. 102, 132.

MATTHEW, Gail Ellen
B E S T; Spanish-American Club; Masquers; Mnemosynean. 102, 125.

MAXWELL, Ralph Henry
Anglo-Cats; Canterbury. 102.

MELLOTT, Larry Bruce
Men's Intramural Council; BSU; Delphian. 102, 124.

MERRELL, Bonnie Lee
Mountaineers; Business Club; Madrigals; Glee Club. 102, 132, 140, 142.

MIDDLETON, Allen Aaron
Men's House Council; Delphian. 103, 121.

MIMS, Sandra Johnell
Mnemosynean. 17, 103, 197.

MISOYIANIS, George Ernest
NCEA; Masquers; Canterbury Club; Christian Council; Delphian. 59, 103, 129.

MONTEITH, Sylvia Annette
PERTELOTE Staff; Day Students' Club; BSU; Big Sister; Marshal; Phi Theta Kappa, President; Alpha Beta Gamma, Program Chairman. 103, 126, 127, 138, 130, 131, 183, 213.

MORGAN, Julian Kenneth, Jr.
Men's House Council; Delphian. 103, 120, 121, 124.

MORGAN, Michael Jerome
Newman Club. 103.

MORTON, Roger Wayne
Monogram; Track; B E S T; Play Cast; CLARION Staff; PERTELOTE Staff; NCEA; Spanish-American Club; Mountaineers; Masquers; Day Students' Club; BSU; Student Government; Class Officer, President; Men's House Council; Delphian. 9, 103, 116, 117, 144, 145, 146, 214.

MYERS, James Benson
103

NELSON, Larry William
Baseball, CLARION Staff. 103, 131.

NELSON, Sheri Kay
Play Cast; Masquers, Vice-President; Canterbury Club. 103, 129, 145.

NESBITT, Jack Willis
Men's House Council; Methodist Student Fellowship. 103, 128.

NICHOLS, Joy Louise
Band; NCEA; Glee Club. 103, 140, 143, 197.

NIPPER, III, Paul Wesley
Soccer. 103, 154.

O'CONNOR, Caron Margaret
WRA; Mnemosynean, Historian. 104, 197.

OLIVER, William James
Delphian. 104.

OLSEN, Florence Elaine
Masquers; Mnemosynean. 104, 125, 197.

PACE, Nancy Cecelia
Women's House Council; Business Club; Glee Club; Day Students' Club; BSU; Big Sister; Mnemosynean. 104, 119, 125, 130, 132, 195.

PARRISH, Thomas Hall
Play Cast; Masquers; Day Students' Club; Canterbury Club. 104, 145.

- PAYTON, William Wyley
Men's Intramural Council; Track; Basketball; BEST; Play Cast; CLARION Staff; Mountaineers; Masquers; Student Government, President; Men's House Council; Delphian. 6, 104, 116.
- PERKINS, Sarah Atherton
WRA, BEST; PERTELOTE Staff; NCEA; Mountaineers; Business Club; Masquers; Canterbury Club; Mnemosynean. 104, 125, 133, 138, 145, 146, 214.
- PEURIFOY, John Huiet
Intramural; Cliosophic. 104.
- PHILLIPS, Jack Marcellous, Jr.
BEST; NCEA; Men's House Council. 104, 121.
- PLAIN, Geoffrey George
105
- POOLE, Gordon Michael
Cross Country; Track; Delphian. 105, 156, 157.
- POOR, Lambert Wilson
Day Students' Club. 105.
- POSTELL, Martha Beverly
PERTELOTE Staff; Women's House Council; Big Sister; Mnemosynean. 80, 115, 118, 125, 130.
- POWERS, Vicki Lynn
Masquers; Mnemosynean. 17, 105, 125, 197.
- PRATHER, Pamela Jill
Mnemosynean. 105.
- PROUT, Stanley Nichols
Men's House Council; Glee Club; Spanish-American Club; Play Cast; Band. 105, 120, 121, 138, 139, 140, 143.
- RAMSAUR, Benjamin Draughon
Madrigals; Glee Club; Choir; Canterbury Club; Masquers. 23, 105, 140, 141, 142.
- RANKIN, III, William Lamar
Student Government, President Green Dorm; Men's House Council; CLARION Staff; BEST. 105, 116, 121, 129, 146, 147.
- REITZEL, Phyllis Cornelia
Women's House Council; Methodist Student Fellowship; Masquers; NCEA; BEST; Mnemosynean; PERTELOTE Staff. 105, 125, 133, 145.
- REPEC, Donald Floyd
Golf; Delphian. 105.
- RETZER, Lawrence Eugene
Student Government. 11, 105.
- ROBERTSON, Rebecca Gail
Student Government; Class Officer, President, Sophomore Class; Big Sister; Methodist Student Fellowship; NCEA; BEST; WRA; Mnemosynean. 90, 91, 106, 116, 125, 130, 197.
- ROWE, Mary Elizabeth
- BEST; SNEA; Anglo-Cats, Secretary; Masquers; Canterbury Club; Mnemosynean. 100, 106, 125, 133, 145.
- RUCKER, Sue Goodwin
WRA; BEST; Mountaineers; Masquers; Canterbury Club; Christian Council, Secretary; Women's House Council; Mnemosynean. 10, 92, 106, 115, 118, 125, 134, 138, 197.
- SALISBURY, Hallie Kim
Basketball; SNEA; WRA; Big Sister; Women's House Council; Student Government; Mnemosynean, Treasurer. 106, 115, 118, 125, 130, 197.
- SAMS, Deborah Jo
Women's House Council; BSU; Masquers; Kappa Chi; Euterpean. 106, 136, 145.
- SCURTO, Michael Paul
Track; Delphian. 44, 106.
- SEXTON, Gerald Ingram
Men's House Council; Mountaineers; Tennis; Men's Intramur. Council; Canterbury Club; Delphian. 106, 196.
- SHARKEY, Fred Anderson
Men's House Council; Glee Club; Choir; Madrigals; Play Cast; Canterbury Club. 106, 120, 121, 129, 138, 142.
- SHARPE, Monte Dale
Men's House Council, Secretary-Treasurer; Christian Council; Methodist Student Fellowship, President; Glee Club; CLARION Staff; Anglo-Cats; Kappa Chi. 92, 106, 110, 120, 121, 134, 136, 140.
- SHEA, Corey Goodwin
112
- SHERRILL, Terry Lynn
Women's House Council; Big Sister; Masquers; Mountaineers; PERTELOTE Staff; Play Cast; Phi Theta Kappa, Secretary-Treasurer; Euterpean. 34, 106, 127, 130, 138, 145, 212.
- SHOREY, Pamela Grace
Women's House Council; Big Sister; WRA; Mnemosynean. 106, 125.
- SHORTER, Judy Lynn
Big Sister; Westminster Fellowship; Choir; Mountaineers; WRA, Secretary-Treasurer; Euterpean. 15, 106, 129, 130, 139, 141.
- SMITH, John Andrew
Soccer; Delphian. 106, 124, 155.
- SMITH, Linda Carol
Big Sister; Christian Council, President; Cheerleader; Homecoming Court; Choir; Kappa Chi; Euterpean. 106, 123, 129, 130, 134, 135, 152.
- SMITH, Ronald Dean
Men's House Council; CLARION Staff; Baseball; SGA Representative, Sophomore Class. 90, 107, 116, 120, 134, 146, 17
- SMITH, Shirley Florence

WRA; Mountaineers; Euterpean. 96, 107, 129.

SPEIGHTS, Isaac Anderson, III
Soccer; Cliosophic. 107, 122, 155.

SPENCE, Jane Ann
Spanish-American Club. 107.

STEGALL, Robert Samuel, Jr.
Men's Intramural Council, Secretary-Treasurer; Cliosophic. 107.

STEPHENSON, Sallie Aycock
Women's House Council; BSU; Mountaineers, Vice-President,
Spanish-American Club; WRA, Vice-President; Canterbury Club;
Mnemosynean. 107.

SUNDERLIN, Frances Eugenia
Business Club; Euterpean. 107, 123, 144.

SUTHERLAND, Victor Gibbs
Student Government; Baseball; Cliosophic. 107, 170.

SWAIN, James William
Soccer; Delphian. 107, 155.

SWAZEY, Elizabeth Margaret
Play Cast; Masquers. 107, 129, 145.

SWEETMAN, Martha Evelyn
Glee Club; Newman Club; WRA; Euterpean. 107, 115, 129, 140.

TALLENT, Ted Charles
7, 107.

TAYLOR, Cheryl Elaine
Women's House Council; Big Sister; WRA; Euterpean, President.
37, 107, 119, 123, 130.

TAYLOR, Ellis Lawrence
Men's Intramural Council; Canterbury Club; Delphian, Vice-Presi-
dent. 107, 124.

TAYLOR, Ralph Douglas
Men's Intramurals; Cliosophic. 107, 113, 122.

TESH, Herbert Stanley
Baseball; BEST; Play Cast; Masquers; BSU; Delphian. 108, 116,
144, 145.

THAMES, James Woolard
Cross Country; Track; CLARION Staff; Madrigals; Glee Club;
Choir; BSU; Delphian. 99, 108, 124, 140, 142, 156, 157.

THOMAS, David Woodside, Jr.
Men's House Council. 37, 108.

THOMAS, James Edwin
Intramural; Cliosophic, President. 108, 122.

Vina Jong Ping

Masquers. 108

TOMLIN, Gretchen Louise
Choir; Methodist Student Fellowship, Secretary-Treasurer, Chris-
tian Council; Kappa Chi, President. 45, 108, 134, 136, 137, 141.

TOWE, Robert Charles
Men's House Council. 108, 120.

TREECE, Terry Stephen
Men's House Council. 78, 108.

TRITT, Larry David
Day Students' Club. 108.

TROTTER, Gary Neal
Mountaineers; Day Students' Club, BSU, President, Christian
Council; Marshal; Phi Theta Kappa. 108, 126, 127, 128, 131, 134,
136.

TULLAR, JR., Edgar William
Soccer; Men's House Council; Delphian. 109, 154.

TYLER, Jacquelyn
Student Government; Big Sister; Business Club; Mountaineers;
Cheerleader; Homecoming Court; Euterpean. 20, 30, 109, 123,
130, 132, 152, 153.

van SCIVER, Deborah Jean
Big Sister; Canterbury Club; Glee Club; Madrigals; Asheville
Symphony; Band. 45, 109, 129, 130, 138, 140, 142, 143.

VIMONT, John Lowell
Christian Council; Methodist Student Fellowship; Basketball,
Track; Cliosophic, Chaplain; Kappa Chi, Vice-President. 110, 118.

WADDILL, III, Samuel Edmund
Student Government; Men's House Council. 45, 110, 120.

WADE, Geneal Dare
BSU; Choir; Glee Club; Madrigals. 110, 140, 141, 142.

WAGES, Virginia Long
Mnemosynean. 110, 125, 197.

WAGNER, Kristie Elaine
Women's House Council; Business Club; WRA; Mnemosynean.
110, 119, 125, 132.

WARLICK, Michael Bruce
Men's House Council; Delphian. 110, 120.

WARREN, Charles Edwin
Day Students' Club; Masquers. 12, 110, 131.

WASSON, Thomas Gibbs
German Club; Men's Intramural Council, President; Methodist Stu-
dent Fellowship. 110, 129.

WATERS, Jack Calvin, Sr.
110

WENDELIN, David Paul
Soccer; Band; Student Government, Social Chairman; Men's House
Council; Delphian. 20, 104, 110, 116, 117, 124.

WHITAKER, Arthur Steve
Baseball, Captain. 59, 111, 170.

WHITAKER, Rebecca Lynne
Day Students' Club, Vice-President. 59, 111.

WHITEHURST, Mary
Women's House Council; Mnemosynean. 111.

WHITMIRE, Henry Edward
BSU; Day Students' Club. 111, 131.

WILLIAMS, Steve Clyburn
111

WILLIAMSON, Robert Charles
Men's House Council, Secretary; CLARION Staff; Newman Club.
111, 120, 127.

WILSON, Sandra Jane
WRA, President; Spanish-American Club, Vice President; Mountaineers; Masquers; Canterbury Club; Euterpean. 111, 123, 132, 145.

WINSLOW, Mary Linda
Big Sister; Band. 111, 129, 130, 143.

WINSLOW, Minnie Beth
Euterpean. 111

WOOD, John Grady
Canterbury Club; Masquers. 59, 111, 129.

WOOLRIDGE, Emma Jean
Women's House Council; Choir; Glee Club. 111, 140, 141.

WRIGHT, Helen Anne
WRA; SNEA; Euterpean. 111, 123, 133.

YOKLEY, Kathy Lynn
Women's House Council; Big Sister; Glee Club; Madrigals; Band.
111, 118, 129, 130, 140, 142, 143.

ZALACAIN, Daniel
Spanish-American Club. 111

ZEUGNER, Michael
Basketball. 111

Freshman Index

Allen, Jean Catherine
Allison, Sandra Jean 112
Anderson, Thomas Wayne 62, 122
Austin, Alice Claire 62, 129
Austy, Samuel Douglas 62, 156, 157

Bahl, Eva Jane 62
Bailey, Timothy James 62
Bartfield, William Roy 62, 154
Barnes, Clifford Miller, Jr. 63, 143
Barnett, Nancy Leigh 63
Barnett, Rose Marie 63, 125, 129
Barra, Donna Lee 63, 140
Barri, Valerie Theresa 63, 125
Beatty, Margaret Marie 63
Bennett, Ruth Elizabeth 63, 136
Bessner, Robert Tinklerpaugh, Jr. 63, 17

63
Bingley, Thomas Linwood 63, 124, 139
Black, Katherine Elizabeth 63, 123, 129
Blair, Janice Catherine 59, 63, 125
Blake, Rory Wayne 63, 124
Blanton, William Webster, Jr. 63, 136, 137

Bloch, Carol Jean 4, 15, 60, 63, 116, 184
Bloxer, Gregory Edward 64, 138, 198
Bowers, Billie Gains, Jr. 64, 122
Bowie, Linda Paulette 64
Braham, Patricia Gail 64, 125
Bradley, Jefferson Dee 64
Brady, Douglas Ray 64, 129
Brewer, Marlene Fay 64
Bright, Kathy Lynn 64, 125, 129

Brink, Jacob Watson 112
Brink, John Bethel, Jr. 64, 124, 147
Brown, William Forrest 112
Brown, John Chester, Jr. 64
Brown, Lark Wendi 62, 64, 125, 129, 143
Brown, Michael Leonard 64
Burdette, Carol Joyce 64
Burtens, John Eric 64, 160, 162
Burr, Sharon Leigh 65

Burr, John Thomas, Jr. 65
Calkwell, Diana Lee 65
Calkwell, William Preston 65, 137
Cappadona, Marie Antonette 65, 125
Carr, Anna Marie 65, 116
Carter, Margaret Greenwood 65, 177, 187
Carter, Mary Eugene 65, 123, 130, 140
Carter, Janice Dornier 65, 123, 129, 141, 186, 187

Cathers, Lawrence Grant 65
Cater, Michael Fitz and 65, 111, 125
Cawth, Thomas Beverly 65
Cawth, Patricia Ann 4, 65, 123
Cawth, Robin Lee 65, 118, 123, 129
Cawth, John A. Vaughn 65

Cayolla, Richard Dennis 65, 74
Clark, Rebecca Ann 66, 132
Clark, Linda Ann 66, 123, 195
Clarkson, Alexander Gordon, III 66
Cleary, Donna Ruth 66, 123, 129
Cline, Jean Carolyn 66
Cline, David Michael 16, 62, 66
Collis, Lewis Miller, Jr. 66, 124, 195, 213
Coleman, Eleanor Ruth 66, 140
Collins, William John, Jr. 66, 122, 155
Cook, Sebastian Teasley 66
Cooper, Rona Alexander 66
Corriner, Sharon Dianne 66, 113, 136, 140, 141
Cox, Ralph Dawson 66
Craw, Janice Myra 66
Craty, Hayes Gilbert 59, 66
Cross, Susan Lynn 66, 119, 141
Crowder, Susan Matilda 18, 66, 123
Crown, Andrea Marcne 66, 125, 132
Cunningham, Charles Stanley 67
Cunningham, Richard Nelson 67, 170
Curtis, Roger David 67

Danly, Jett Ranfali 67
Davenport, Robert Elliott 67, 122
Davidson, Willie Marion 67, 156
Davis, Linda Leila 67
Davis, Shellie Rose 67, 123
Dennis, Elizabeth Franklin 68, 129, 131
Detweiler, Donald George 68
Dickson, Timothy 68, 100
Dobrosky, Donald Julius 68
Dole, James Gordon, Jr. 68
Dooghty, Charles Lawrence 112
Druggals, Donna Hazelene 68, 119, 125, 129

Druid, Robert Marsh, III 68, 122, 154
Dunwole, Eddie Clifford 68, 124
Dunwole, Patricia Louise 68, 72, 123, 146, 215
Dunson, Joe Dorwood 68
Dunker, Roger Philip 68
Dunn, John Robert 68
Dutham, Barbara Jean 68, 129, 140
Dutham, Deborah Jean 68, 132
Duvall, Mary Jane 68, 125

Eaton, Kenneth Dwight 32, 60, 61, 69, 112, 136, 137, 140, 146, 147
Ebner, Warren Robinson, Jr. 69, 72
Edward, Robert Lewis 69
Eicher, William Ward 69
Enderline, Jack Lawrence 69, 124, 140
Essick, Randall Lee 69
Everhart, Patsy Rebecca 69

Falls, Maisha Dean 69
Farst, Roger Lewis 69
Ferguson, Samuel Edwin 69

Fitzner, John Alexander, Jr. 69
Fitzpatrick, Francis Patrick, Jr. 69, 100
Fortune, Virginia Ann 69, 127, 213
Fowler, Thomas Edward 69
Franzke, Judy Lynn 70

Galloway, Marshall Keith 70, 160, 162
Galvan, Joseph Anthony 70, 146
Gartrell, Charles Lawrence 70, 129
Gast, Janis Louise 31, 70, 125, 134, 212
Giglio, Geraldine Jo Anne 70, 125
Gillespie, Julia Beth 16, 70, 119
Girard, Virginia Mae 70
Goroth, Sarah Elizabeth 70
Gowdin, Mary Lee 70
Gowen, Sue Anne 70
Gray, Miriam Beacham 70, 125, 129
Greene, Frank League, II 70, 100, 124
Greene, Neida Hesketh 70
Gunza, George Raymond 70, 142, 143, 161
Guthrie, Cedric Reeves 61, 70, 138, 140, 154

Haas, Barbara Anne 70, 132
Haase, Robert William 70
Hahn, Gary Ray 70, 122, 129
Hahn, Judith Glenn 70, 140, 143
Halls, Linda Marie 71, 123
Hamilton, Mary Ella 71, 132
Hampton, David Howell 71
Harlin, Marsha Jeanne 71, 123
Harper, John Manning, III 71
Harris, Donna Jean 81, 125
Harrison, Ronald Dudley 71, 122
Hearden, Gregory Eugene 71, 163
Helms, Sally Ann 31, 71, 119, 125, 129
Helsabek, Sharon Ann 71
Hemmer, Debra Ann 71
Henson, Virginia Lee 71, 125, 129
Herbert, Linda Lee 71, 113, 123, 137
High, Sherry Ann 71, 118, 123, 129
Hill, Patricia Gail 72, 125
Hoffman, Molly Moore 62, 72, 124, 125, 138

Hoffman, Ricky Sidden 71, 133, 136, 144, 145
Hogsd, Charles Michael 72
Holcombe, Linda Lovette 72, 129, 136
Holland, Jackie Steve 72, 132
Holland, Karen Vaughn 72, 123
Holland, Keith Vaughn 72
Hooper, Sharon Vance 72
Hooper, John Robert 17, 72, 136, 140, 141, 142, 143, 161
Horay, Alfred George, Jr. 23, 73, 124
Houseman, Linda Ann 73, 123
Howard, William Mitch 73, 124
Hughes, Donald Hoyt, Jr. 73
Hughes, Linda Ellen 9, 73

Hunt, Charles Samuel 73, 148
Hurst, John Michael 73, 124, 129, 138, 140, 142, 194
Hutton, Rebecca Margaret 73, 125, 138
Irvine, Susan Elizabeth 73, 123

Jacks, Danette Louise 73, 123
Jamroja, Ann Carol 73
Janvis, Deborah Jean 73, 119, 129, 140, 141, 186, 190, 194
Janvis, Lucille Rene 73, 140, 141, 190
Jayne, William Curry 73, 124
Jenkins, Forrest Ashley 73
Jennings, David Eugene 74, 129, 140, 141, 142
Johnson, Connie Lynn 74
Johnson, Edward Earl, Jr. 74
Johnson, Paula Jean 74, 132, 136
Johnston, Linda Kristina 74, 123
Jolley, Jane Marie 18, 74, 125, 153
Jones, Cheryl Mary 74, 79, 129
Jones, Donald Alan 74, 156, 157
Jones, Emily Katherine 74, 123
Jones, Ernest Allan 74, 124, 128
Jones, Vicki Ann 74, 125
Justice, Robert Hulon 112, 113

Kagel, Joseph Mke 74, 150, 158, 160, 162
Kass, Linda Sue 18, 20, 74, 123, 129, 152
Keen, Robert James 74, 124
Keeter, Sherry Lynn 75, 123
Keith, Suzanne 75
Kelly, Melissa Anne 75
Kille, Susan Kerry 10, 75, 123, 129
King, Caro Lee 75, 88
King, James Byrd 75
King, Mack Herron, III 75, 124, 128
King, Rita Jane 75, 127, 136, 137
Kinsman, Donna Jean 75, 125, 132
Kippis, Barbara Sue 75, 123, 129
Kiser, Harry Worth, Jr. 75, 124, 129
Kline, Susan Elaine 75, 125
Knowles, Alice Sue 75, 129, 140, 141, 143

Kornegay, Betty Monsta 62, 75, 125, 140
Land, Grace Jeanette 20, 32, 75, 83, 123, 129
Laner, Carl Lentz 76
Laner, Larry Wayne 76, 136, 151
Lankford, Melvin Courtney, Jr. 10, 76
Lathan, Alan Kent 23, 76, 129, 136, 138, 140, 141, 142, 143
Laudig, Bruce Clayton 76
Lee, Tracey Mildred 18, 76, 110, 140, 141, 152

Lewis, Dawn Starling 76, 125
 Lewis, James Richard 76
 Lockey, Harry Davis Jr. 62, 76, 79, 162
 Locklear, Gloria Jean 76, 133, 136, 146
 Loftis, Claudia Ann 76, 131, 143, 180, 181, 184
 Loftis, William Thomas, Jr. 76
 Loomis, William Goettel, Jr. 76, 124
 Lottinville, Wayne Michael 76, 129
 Lundy, Ralph Dale 76, 124, 154, 170

McCombs, Kenneth Baxter 77
 McDonald, Charles Noland 77, 129
 McDonald, Richard Gary 77, 170
 McGee, Leah Leslie 77
 McLarty, Jean Ellen 10, 77, 175
 McLean, Jerry Norris 17, 129, 183, 214
 McMahon, Terry Lee 77, 131, 140, 142, 143
 McMillan, Patrick Alan 77
 Manchester, Virginia Alice 17, 77, 129, 136
 Marlowe, Edith Ann 77, 132
 Marrow, Mary Kathryn 77, 123, 132
 Marsh, Calvert Radcliffe, Jr. 77, 124
 Martin, Linda Lee 77, 132, 141, 146, 152
 Mathews, Cecelia Ann 77, 123
 Mayberry, Robert Gayle, Jr. 7, 77
 Maybry, Elizabeth Virginia 59, 77, 125, 132
 Maynard, Donzie Delores 77
 Meredith, Gregory Steven 77, 124
 Merrill, Evelyn Frances 77, 123
 Michner, Michael Churchill 77, 154
 Milhaupt, John Anthony 78, 139
 Miliken, Susan Mann 78
 Mills, Donna Gail 9, 61, 78, 119, 137
 Misenheimer, Robert Lynn 78
 Misenheimer, Stephen Timothy 78
 Mitchem, Bruce Albert 112
 Mitchem, Robert Edward 67, 78, 131, 184, 193
 Morgan, Gaye Darlene 78
 Moritz, Patricia Johanna 78, 125, 144
 Morris, James Willie, III 78, 122, 170, 171
 Mounger, Jimmy Anthony 78
 Mullineaux, Joseph Byrne, III 78
 Mullis, Linda Gayle 78
 Munday, Jamie Carole 78, 125, 129

Nave, James Carl, Jr. 78, 79
 Needham, Harlan Leigh 78
 Needles, Melissa Fay 78, 125
 Neill, Richard Wayne 78

Nelson, Michael Dean 78, 124, 198
 Nicolaides, Karen Anne 60, 61, 78, 125, 140
 Nichols, Cornelia Brevard 78, 146
 Nichols, Frances Lynn 78, 123
 Nicholson, Kathryn Elizabeth 7, 79
 Norris, Eleanor Clair 79, 125, 132
 Nuckolls, Gary Clanton 62, 79, 124

Odum, Carolyn Marie 4, 79
 Odum, Doyle Eugene 79, 123
 Ogg, Thomas William 7, 79, 124
 Olson, Sanford Charles 112
 Openshaw, Joyce Adele 79, 125, 129
 Orr, Michael Gerald 79

Padgett, Donna Joy 79, 129, 140, 141
 Padgett, Steven Marion 79, 125
 Paris, Barbara Ruth 79, 131, 185
 Parker, Stephen Osborne 79, 124
 Parks, Linda Louise 79
 Peeler, Vicki Jo 80
 Perdue, Karen Lee 80, 138, 145
 Peterson, Carol 69, 80, 125
 Pettit, James Lamar 112
 Pfeiffer, Eric Marshall 80, 132
 Phipps, Rebecca Ellen 80, 124
 Pickelsimer, Sharon Ruth 62, 80, 125
 Pittman, Brenda Susan 80, 119, 123
 Pollok, James David 16, 80, 124, 132, 198
 Ponder, Thomas Enoch 80, 124, 154
 Price, Dennis Lynn 80, 161
 Purifoy, John Daniel 80
 Putnam, Bruce Edgar 80
 Putnam, Kenneth James 80

Queen, Sherry, Lee 16, 80, 129

Railsback, Patricia Anne 81, 123
 Rhoades, Sharon Frances 17, 81, 115, 125, 133, 139
 Rickards, Elizabeth Noel 81, 88
 Risk, Madelyn Daris 81, 123
 Robison, William Holdsworth 72, 81, 124, 146
 Rogers, Cynthia Ann 81, 130
 Rollins, Harry Kenneth 81
 Rose, Edward Eugene 81
 Rousseau, Edwin Earl 81, 129, 140, 145
 Ruttenberg, Timothy Tyson 13, 81, 139

Satalino, George Edward, Jr. 81
 Schaap, Tracy Sue 81, 125, 141
 Scott, Barbara Jeanne 81, 125
 Scott, Maureen Knox 81, 125

Scrubby, Stephen Eugene 81
 Seitz, Andrew Pierce 82
 Setz, George Allen, Jr. 82
 Sharkey, Robert Brock 82
 Shaver, Bruce Allen 82
 Shaw, Barbara Jean 82, 143
 Shepherd, Sheila Diane 82, 136, 141
 Sheppard, Carole Lynn 82, 129, 140, 141
 Sheridan, Jill 14, 82, 113, 131, 178, 181
 Sherrill, Cynthia Eloise 112
 Shumolis, Wayne Relis 59, 82
 Shundich, Nancy Lynn 72
 Simpson, Paul Lenton 82
 Sizemore, William Alfred, Jr. 82, 122
 Slate, Cynthia Gay 82, 119, 129, 136, 140, 141
 Sloan, Elyse Michale 82
 Sloan, Nancy Jane 82, 132
 Smith, Deena Jean 82, 136
 Smith, Michael Edward 83
 Smith, Ronald Horace 83, 122, 136, 146, 147
 Soles, Jill Cochran 83, 129
 Spain, Carolyn Frances 83, 132
 Spencer, William Burnley 112
 Spres, Sharon Owen 83, 125, 129
 Stamey, Timothy Clyde 83
 Stevens, Claude Wayne 83
 Stock, Deborah Sue 18, 83, 129, 152, 198
 Stoudenmire, George Kenneth 84, 170
 Stough, Richard Scott 84, 124
 Strachan, Catherine Jane 84
 Strickland, Mary Elizabeth 84
 Stroup, Tom Lamar 84, 145
 Sudduth, Samuel Walton 84
 Sullivan, Thomas Joseph 84
 Summey, Gwenn Jay 84
 Summey, James Carl, Jr. 84
 Suttles, Roy Luther 84, 124, 170
 Swaney, Roger Steven 84, 170, 171
 Swink, Daniel David 84, 137
 Sykes, Charles Louis, Jr. 84, 154

Tataciore, Robert Joseph 84, 170
 Taylor, Beatty Leigh 84, 129, 139, 140, 141, 145
 Thomas, Carl William 85
 Thomas, James Edward 62, 85, 122, 140
 Thomas, Sandra Jane 85, 125, 132, 140
 Thomas, William Frederick 85, 116
 Thompson, Richard Kevin 85, 136, 143
 Tidwell, Michael Anthony 85
 Tillotson, Robert Mark 85, 129, 140, 141, 145, 146
 Tingle, Alvis Malcolm, III 85

Tolbert, Diane Doris 17, 85
 Tolbert, Catherine 85
 Tolbert, Carl Lynn 85, 124
 Tolbert, Candace Lynn 85

Tolbert, Robert A. 85
 Tolbert, Susan 85

Vaenstak, Thomas Stephen 86, 154
 Valentic, Marjorie Isak 80, 86
 Vaughn, Steven Leslie 86
 Venable, Terri Parker 86, 125, 129, 134
 Voss, Patricia Evelyn 86, 134

Walker, Hugh Raver 112
 Walker, Robert Charles III 86, 154
 Walter, Marj, Ruth 86, 136
 Walters, David Michael 86
 Ware, Frances Louise 86
 Warren, John Robert 86
 Watkins, Harry, Douglas 12, 86, 87, 134, 135, 141
 Watson, Edward Frank 86
 Way, Deborah Lee 86, 131
 Way, Cynthia Lee 87, 132, 140, 141
 Wayant, John Edward 16, 87, 154, 155
 Weaver, George Wilson 87, 144, 145, 186
 Webb, James Everett, Jr. 87
 Webster, Perry Michael 87
 Westra, Debra Lynn 87, 114, 127, 129
 Wheeler, Pansy Rae 16, 87, 118, 123, 197
 Wheeler, Shirley Jean 87, 132, 136, 137
 Whitmore, Fred Elbert 88, 131
 Williams, Adrienne Annette 88, 125, 129
 Williams, James Jacob 88
 Williams, Linda Louise 88
 Williams, Myra Fay 88
 Willis, Michael Berkeley 88, 141, 143
 Wilson, Brenda Jean 72, 89, 131, 141
 Wilson, Catherine Rowe 89, 129, 138, 141
 Wood, Marsha Jane 89, 125
 Wood, Robert Edward 112
 Woodley, Robert Wayne 89
 Woodson, Rebecca Lynn 89
 Woodward, Jimmie Allan 89
 Woody, Sheri Evelyn 89, 132, 180, 182, 184, 189
 Wray, Cynthia Jane 89

Young, Joyce Linda 89, 185

Zink, Wolfgang Frederick 6, 89, 129

Advertisement Index

American Thread Company
 Austin's Art Shop
 Ayer's Store
 B & B Feed & Seed Company
 Batson's Sinclair
 Beauty Lounge
 Beauty Salon
 Belk's Department Store
 Berry's Restaurant
 Biltmore Dairy
 Boren Brick
 Bost Bakery, Inc.
 Sower's Store
 Boyd's Recapping
 Brevard Flower Shop
 Brevard Jewelers
 Brevard Lumber Co.
 Brevard Motor Lodge
 Bryant Electric & Bryant Construction Company
 Cardinal Cleaners
 Citizens Telephone Co.
 Coca-Cola Bottling Co.
 Co. Ed & Brevard Drive-In Theatres
 College Store
 Community Cash Stores
 Crest 5 & 10
 Davis Raines Construction Co.
 Duke Power Co.
 E I duPont de Nemours & Co.
 Duvall Drugs
 First Citizens Bank
 First Union National Bank
 Garther's Restaurant
 Goodwill Motor Co.
 Hayes Motor Co., Inc.
 Herbert Mills Co.
 Imperial Motor Lodge
 Johnson's Esso
 Krispy Glaze Bakery

page 185
 page 198
 page 197
 page 196
 page 196
 page 199
 page 199
 page 196
 page 199
 page 182
 page 181
 page 180
 page 199
 page 199
 page 199
 page 197
 page 184
 page 184
 page 193
 page 181
 page 195
 page 177
 page 196
 page 193
 page 184
 page 199
 page 184
 page 183
 page 177
 page 183
 page 180
 page 180
 page 189
 page 193
 page 196
 page 197
 page 191
 page 178
 page 199
 page 199

Lyda McCrary Motors, Inc.
 McCrary Auto Service, Inc.
 Macfie Drug Co.
 Miller's Laundry & Cleaners, Inc.
 Mirms & Lyday
 Moland Drysdale Corp.
 Morgan Brothers
 Morris Pharmacy
 National Linen Service
 Nuway Cleaners
 Olan Mills Studios
 Olin Mathieson Chemical Corp.
 Osborne's Plumbing & Heating Co.
 Owen's Gulf Service
 Partners
 Patterson's
 Pearce-Young Angel Co.
 Pepsi-Cola Bottling Co.
 Pisgah Candy Co.
 Plummer's Dept. Store
 Public Service Co.
 Quality Barber Shop
 RCA Service Co. and NASA
 Tracking Station
 Red Diamond Service Station
 Royal Crown Cola Co.
 Sealtest Dairy Food
 Sears Roebuck & Co.
 Sinclair Office Supply
 Standard Paper Sale Company
 Transylvania Times
 Trantham's Dept. Store
 United 5 & 10 Store
 Waters Florist
 Western Auto Associate Store
 Winn Dixie
 Wix Corporation
 WPNF

page 198
 page 199
 page 196
 page 197
 page 199
 page 195
 page 189
 page 189
 page 187
 page 198
 page 179
 page 176
 page 198
 page 196
 page 194
 page 195
 page 190
 page 186
 page 182
 page 197
 page 192
 page 178

page 188
 page 197
 page 186
 page 195
 page 198
 page 194
 page 182
 page 197
 page 199
 page 198
 page 198
 page 178
 page 190
 page 186



Pertelote Staff / 1969

Chaucer's **Nonne Preestes Tale** is the source from which the Brevard College yearbook derived its name. Pertelote was the wise hen most admired by the gallant Chanticleer. The book has been published annually since 1935.

Editor Dony's Kaye Holtzclaw



Mrs. Roy, Adviser



Terry Sherrill, Copy Editor



Class Editors, Jan Gast and Dorothy Bangs



Don Kirkendall, Photographer



Business Manager, Jeni Fortune

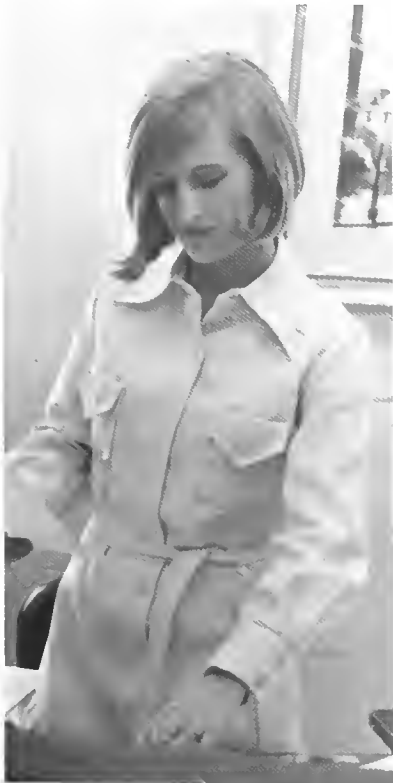

Pat Glass and Lou Cobb, Layout Editors



Academics Editor, Sylvia Monteith



Typist Sally Perkins



Dave Krause, Assistant Sports Editor



Wayne Morton, Sports Editor



Photographer Jerry McLean

I still find it hard to believe. We've just closed the cover of the 1969 **Pertelote** - the final page in place. Last night was the last sleepless night we will have because of the yearbook. As I took the final pages to Mrs. Roy, I began to reminisce over the past few months. They have been hectic, but quite enjoyable, you know. I don't even know how to act now that I have no pictures in my room, waiting to be sorted for this file or that.

Much hard work has gone into compiling this yearbook, and many notes of appreciation must be mentioned. First of all, I thank Mrs. Roy, who has stayed with me until the "bitter" end. Even though I must admit that sometimes I felt like hiding because I dreaded the work that needed to be done, she remained patient and yet stalwart enough to

help me see the task completed. I also want to thank the entire staff for the many hours they have spent in preparing this book for publication. One cannot appreciate the true values of a yearbook without having spent those long and late hours on it. Although we have had our misunderstandings, still somehow we have managed to complete it.

Most of all, I thank you, the student of Brevard College. You are the '69 **Pertelote**. Your life at Brevard is reflected here. As these pages flip past, I sincerely hope that you will see yourself hidden in their depths — your confusion and understanding, your desires and goals, your joys and sorrows, your love, your hate, your every emotion. May this book be a true mirror of YOU, for, as you know — a man is only the sum of all his memories.

Donys-Kaye Holtzclaw, Editor





Perle

a shadow of the past





