

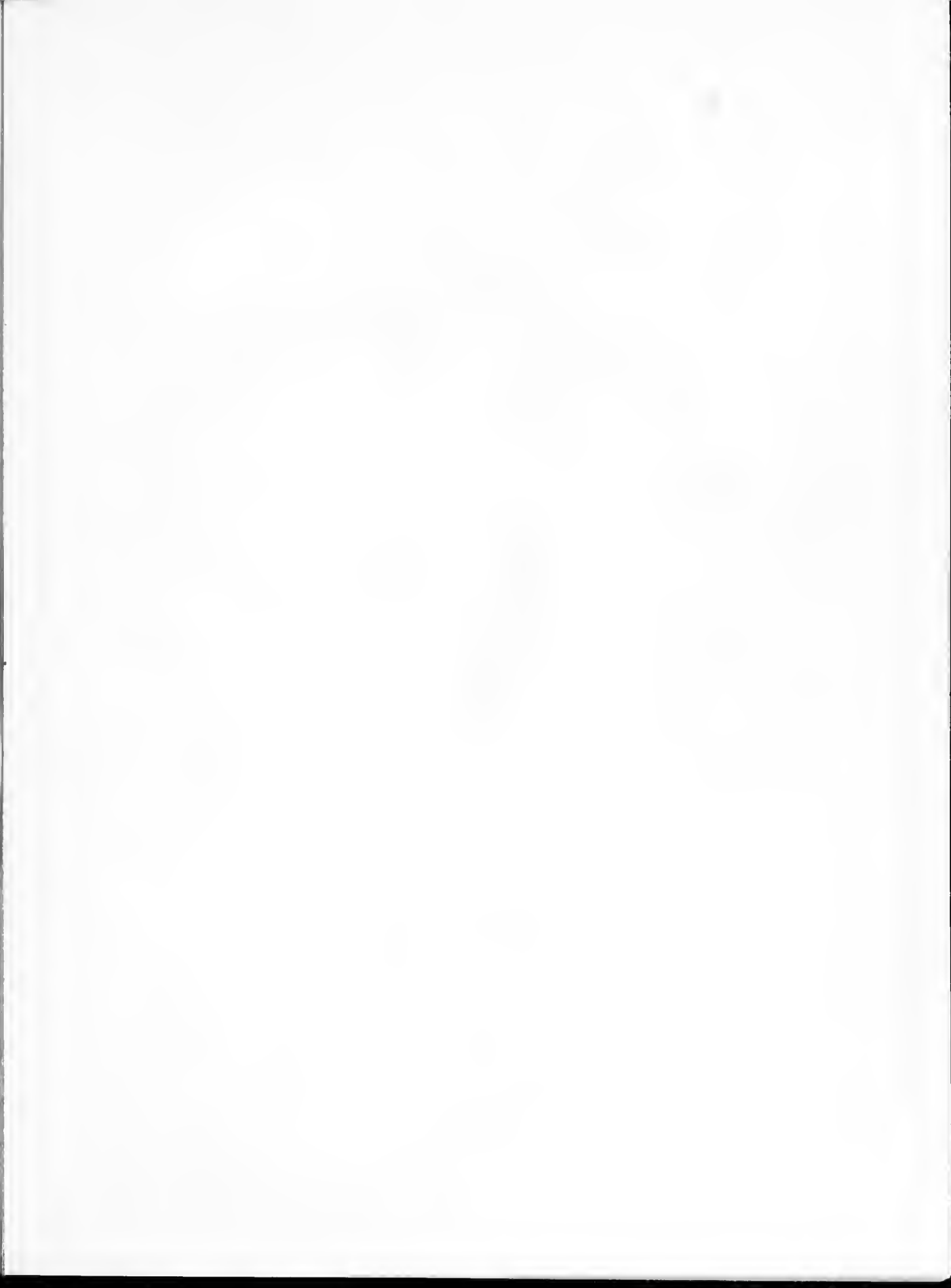

PERTELOTE 1982

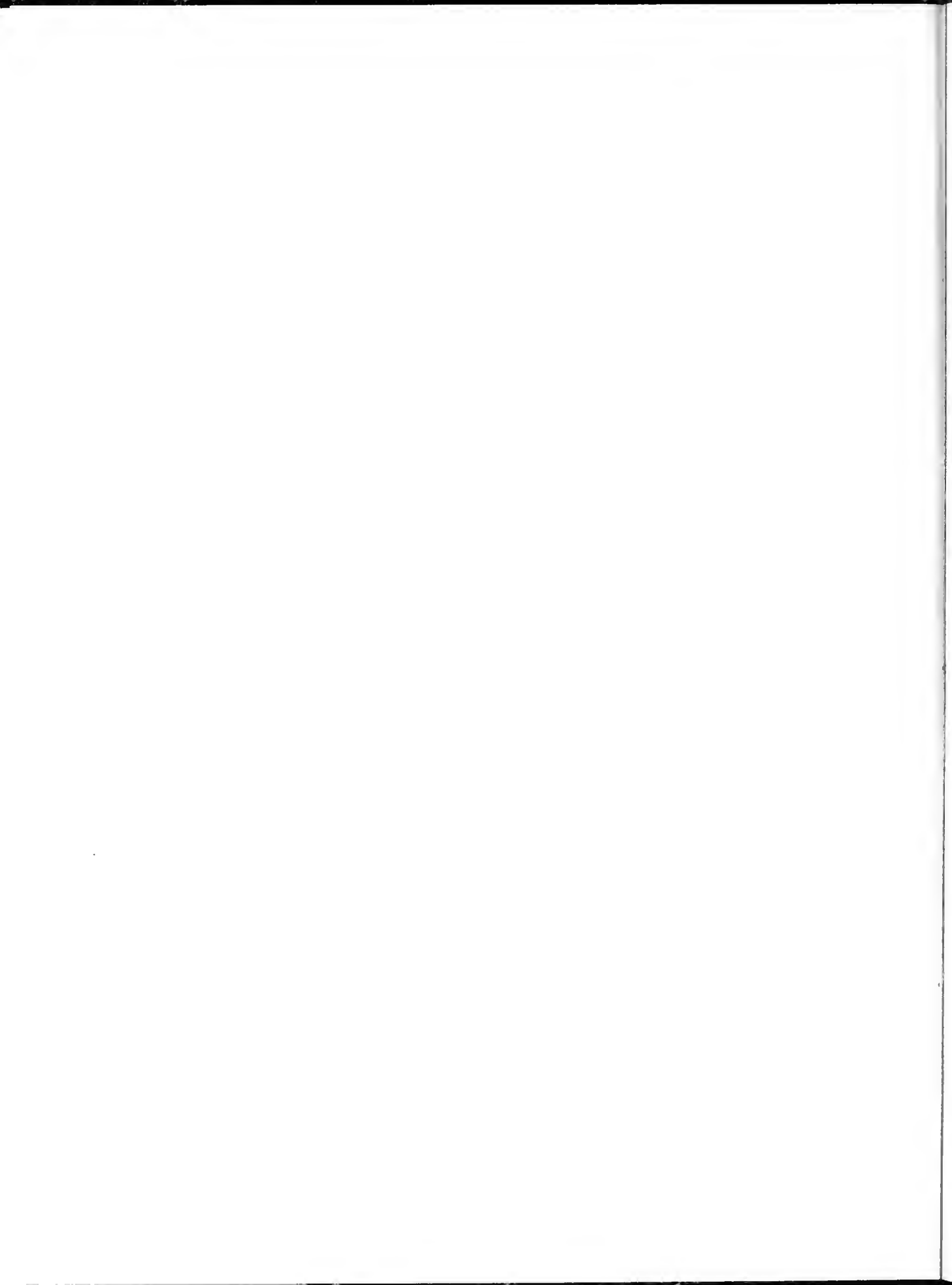







PERTELOTE

1982

BREVARD COLLEGE

Brevard, NC

Volume 48

When we arrived at Brevard this year, each of us began a new life. Whether we were sophomores or freshmen we faced a lot of new experiences. Sophomores saw the appearance of a new point and fine system, resident tutors and teachers. There was a new group of leaders, the Resident Assistants (the student down the hall who kept telling you to turn your stereo down). Sophomores experienced a new feeling of importance and leadership. They grew in responsibility and maturity. Freshmen moved into their dorms with apprehension and slight cases of homesickness that soon gave way to a feeling of belonging.





The eighty-nine Day Students became a bigger part of campus life more so than in years before. All the students united on Derby Day to fight for the honor of their respective dorms and to meet new people. Many lasting friendships developed the first few weeks of school, and life became easier for everyone.





If you just happened to be up at one thirty or two in the morning some night, you probably saw a couple of lights around the finally silent dorms. Inside there was, inevitably, some poor, sleepy soul memorizing chemistry equations or doggedly writing a term paper due at eight o'clock the next morning. It was here at Brevard that we began to learn to accept responsibility and the importance of staying one step ahead of the next class assignment.





The Social Board provided many things for us to do with our friends. Every Thursday night we could all meet in the Student Union and be entertained by Keir Irmiter, Greg Greenway, or other talented people including fellow students.

At least one night every weekend we could enjoy a Greek night dance, Casino night, Toga party, or even a Halloween party. Three nights a week students could view such current films as "Every Which Way But Loose," "Capricorn One," and "The Song Remains the Same." The gathering places for friends were many; we met "on the wall," at the Storm Cellar, at Pizza Hut; and we discovered a new place to go in Brevard, Le Chat Allee.





Brevard provided many extracurricular activities for students looking for something other than study. The East Beam women got together twice a week to dance themselves into shape while others hiked to such places as Looking Glass Rock and Chimney Rock for exercise and enjoyment.

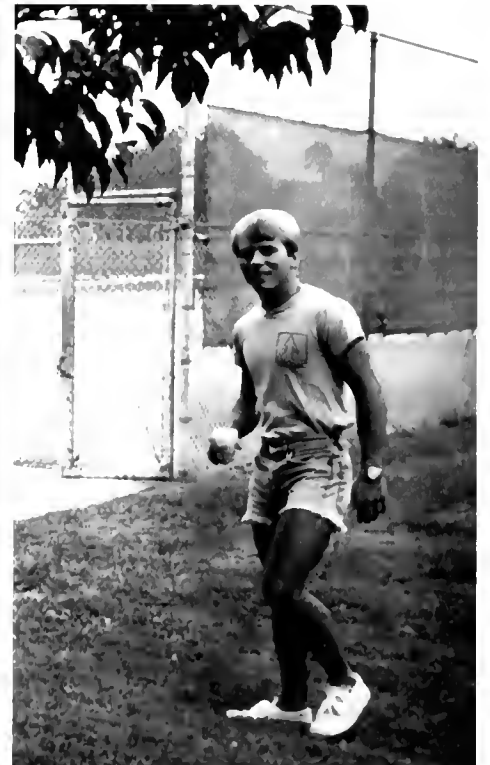



The Life and Culture Series this year provided a great many different forms of entertainment. One of the highlights of the series was Preston, The Magician. Students are not likely to forget Preston's amazing power over their friends through hypnosis. Another treat was the presentation of "Once Upon A Mattress" in the newly renovated Dunham Auditorium. Even Brevard's own faculty was represented when Artist-in-Residence, Anthony Sirianni, impressed everyone with his excellent performance.

Many groups on campus attracted students. In clubs or teams students became acquainted with others who had the same interests. We could join clubs reflecting our religious beliefs such as Kappa Chi, the Methodist Student Movement, and the Canterbury Club. We could also join academic or athletic clubs such as Phi Theta Kappa, the Swim Club or the Rugby Club. The Spanish Club and Circle K were among the cultural and service organizations on campus. Several new clubs were formed to widen the selection for students. These included a Young Republicans group, a campus firefighters group and students who gathered to play "dungeons and dragons" on Sunday nights.







Students served on various committees and publication staffs while others chose to participate in inter-collegiate athletics, music and drama.

Athletic students provided excitement for fans of soccer, volleyball, cross country, basketball, track, tennis and women's softball. Numerous students participated in intramurals. Music students took part in both concert and stage bands and in various vocal ensembles. Drama students were members of both drama classes and casts of campus-wide play productions.

Reasons for choosing Brevard were many, often including the beauty of the western North Carolina mountains. Students came from twenty-four states and nine foreign countries. They came from Florida, New York, Wisconsin, Georgia, and our own North and South Carolina.





An exchange of cultures took place among those students from the U.S. and the large number of people from other lands attending Brevard. We made friends with people from Greece, Holland, Japan, Venezuela and several other countries. Each of the students from every state and every country added a little piece of himself to the Brevard community.

The outside world appeared huge and menacing, but we felt safe in our own world surrounded by the fifty-year-old stone wall. With the assassinations and attempted assassinations of world leaders, a shuttle traveling to space and back, and other amazing happenings surrounding us, we still discovered our own small place in the universe here at Brevard.



Voyager

Eager for the darkness,
You stretch the sac of Earth
And rip her atmosphere.
Gantry-less, unbreathing,
Complete within your hull,
You leave your screams behind.
Trajectory computed
(Corrections self-controlled),
You carry golden codes
To greet the universe.

Clara C. Wood



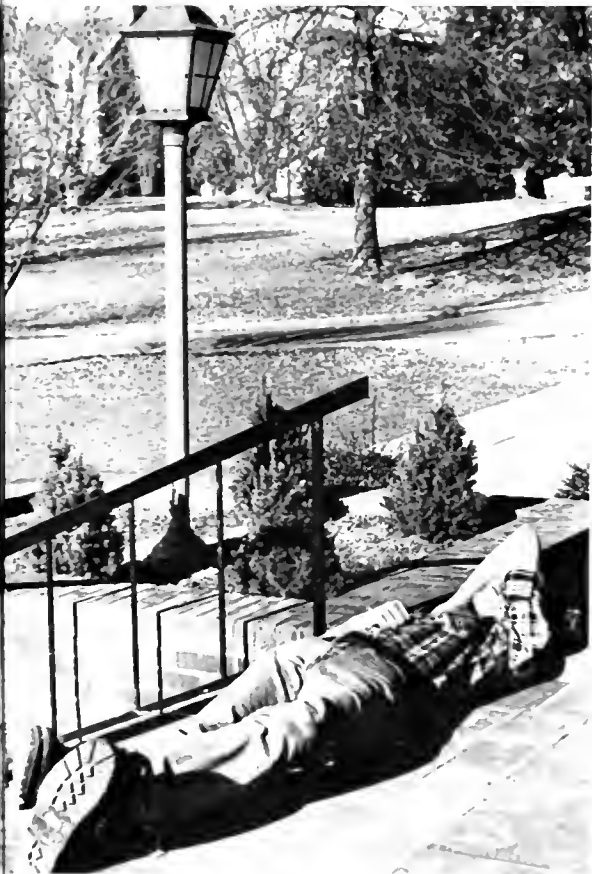

Table Of Contents

Introduction	1
Activities	18
Campus Life	20
Organizations	46
Sports	76
Dorm Life	97
College Community	
Administration And Staff	106
Faculty	114
Sophomores	126
Freshmen	151
Patrons	170
Index	186





ACTIVITIES



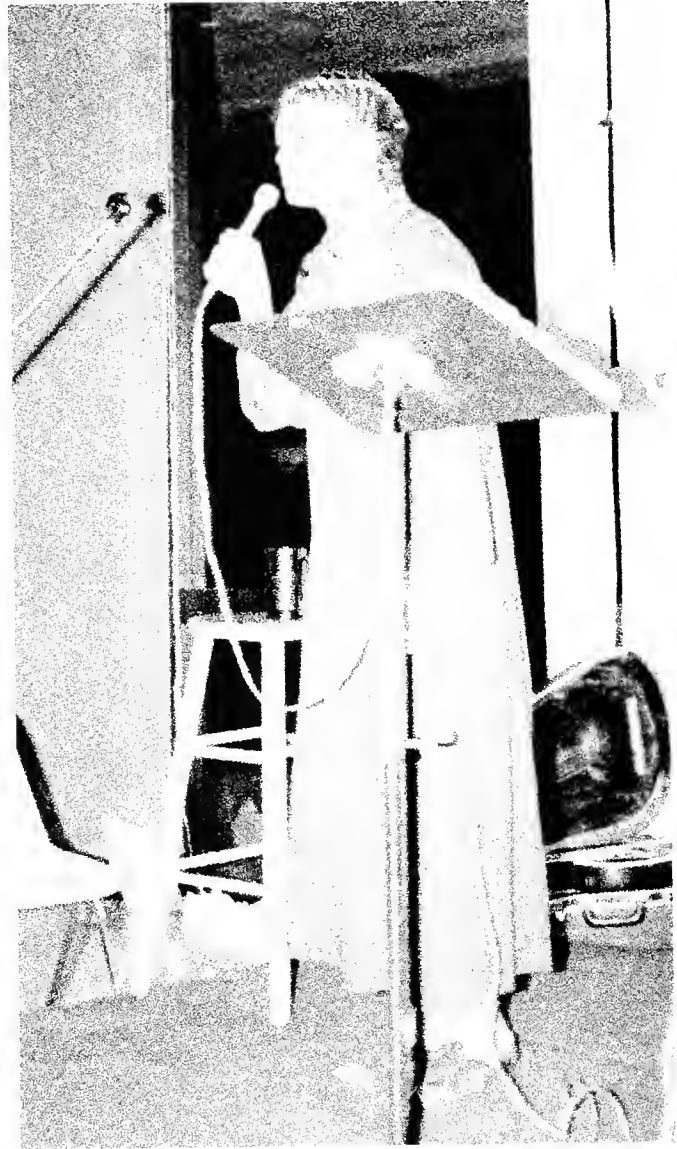

CAMPUS LIFE



Moving In And Registration Convey The Excitement Of A New Year

The Brevard School Year of 1981 and 1982 began on August 23 for Freshmen and August 25 for the returning Sophomores. The chaos of moving boxes, beds, and stereos lasted for hours, followed by time for becoming reacquainted with old friends and meeting new ones. R.A.'s, Mentors, and Big Sisters helped freshmen adjust to a new way of life. On August 26, everyone registered for classes. Amid throngs of students and faculty members, individuals spent confusing hours arranging class schedules to get just the right section of English. Even with all the hassle of moving in and registration, we survived to begin an exiting year at Brevard.

Left Bethany Neach and a friend lift one last stereo box. *Center Left* Families and friends alike help move essentials into Jones Dorm. *Bottom Left* Matthew Rumph makes one more trip through Beam lobby. *Below* Associate Dean for Student Development, Bobbie Jean Nicholson, uses the computer to help Sophomore Steve Rabey decide on his courses while Layton Long waits his turn.



Green And E. Jones Win Derby Day Titles

On Derby Day, August 29, 1981, brightly colored T-shirt clad participants fought to defend the honor of their respective dorms. Sponsored by the Social Board, Derby Day featured such exciting events as a watermelon eating contest, Izzy Dizzy Relay, Musical Water Buckets, an egg toss and volleyball. The men's competition resulted in Green Dorm placing first, with West Beam, Ross Hall, and Taylor following. East Jones captured first place for the women with second going to West Jones and third to East Beam. A local band, Clear Creek, provided entertainment with a flair of country, blue grass, and rock and roll. An outdoor picnic by the pool resulted in many new friendships.



Right Derby Day entertainment is provided by Clear Creek, a local band
Below Right Tim Swan proves that the Izzy Dizzy Relay is a mind bogging event
Below The two remaining contestants give a big splash during Musical Buckets
Bottom Green Representatives, Brad Walters and D C Taylor, go for the ultimate in watermelon eating



Michelle Smart Named Queen



Homecoming at Brevard, October tenth was filled with electric excitement. It was a time for celebrating and reuniting old friends. The day began with the Tornado soccer team's defeat of Spartanburg-Methodist College by a score of 3-0. During the game's halftime the Homecoming Court was introduced. The representatives were Sophomores Tawny Brown, Mimi Burton, Kim Burrell, Lori Knight, Mary Lineberger, Mary Gay Michaels, Sandy Nelson, and Michelle Smart. Freshmen, Billie Beard, Cecil Collier, Yancy Grayson, Meg Kwasnik, Lisa Miller, Andrea Nalley, Linda Stewart, and Cherie Tinsley. Everyone was anxious to find out who would be named Homecoming Queen at the dance. The live band *Stratus* was the featured entertainment. The basic rock and roll and the 60's extravaganza they performed earned many compliments from the students. At 10:00 p.m., the Homecoming Queen and Princess were announced. The new princess, Yancy Grayson was escorted by Peter Tresnan. Michelle Smart, escorted by Mike Bowman was crowned the 1981 Homecoming Queen.



Queen Michelle Smart



Princess Yancy Grayson



Above: Queen Michelle Smart and her escort Mike Bowman cross the field during the introduction of the court.

Beam, Day Students And Jones



Billie Beard
Jones Freshman Representative



Tawny Brown
Day Student's Sophomore Representative



Kim Burrell
Day Student's Sophomore Representative



Mimi Burton
Jones Sophomore Representative



Above Stratus performs for the Homecoming dance

Represented By Sixteen Court Members



Cecil Collier
Beam's Freshman Representative



Lori Knight
Jones' Sophomore Representative



Meg Kwasnik
Beam's Freshman Representative



Mary Lineberger
Jones' Sophomore Representative



Mary Gav Michaels
Beam's Sophomore Representative



Lisa Miller
Jones' Freshman Representative

Dancing To Stratus Climaxes Weekend



Above Stratus plays another rock and roll tune from the sixties



Andrea Nalley
Jones Freshman Representative



Sandy Nelson
Beams Sophomore Representative



Linda Stewart
Day Student's Sophomore Representative



Cherie Tinsley
Day Student's Freshman Representative



Ghouls Present Themselves At Ross Hall

Saturday night, October 31, was a memorable night for most of the Brevard College students. Halloween night, 1981, was highlighted by a masquerade party and contest sponsored by Ross Hall. Carolyn Blount and Steve Piotter, who dressed as Tarzan and Jane, won the contest. Many students traveled to Hendersonville for their Halloween terror: a viewing of the film *Halloween II*. Whether students were out for tricks or treats, a bewitching time was had by all.



Top Right One of the pumpkins from the Jones Hall Pumpkin contest glows with an evil grin *Top Left* Punked mouseketeers Jim Hickey and Jennifer Darby show the punk union symbol *Left* Dr Joan Goodnight and her competent assistant Animal prepare for surgery *Above* Wild Woman Gemma Digh, Samuri Student Dee Dee Eley and Jelly Bean Bag Sandra Spenuk prepare to leave for Ross Hall

Students Welcome Parents To Campus

This year, the month of November was highlighted by Parents' Weekend and the grand reopening of Dunham Auditorium. This first weekend of the month proved to be a big success. Friday night, November 6th, the basketball team demonstrated that they were ready for action when they surged on to a victory over Asheville-Buncombe Technical College. The same evening, the Drama Department presented "Once Upon A Mattress" in the completely remodeled Dunham Auditorium. Under the direction of Mr. Sam Cope, the production premiered on Thursday night followed by performances on Friday and Saturday nights. Both students and their parents had the opportunity to enjoy the production. Saturday morning, parents were welcomed to meet President Martinson and Dean Wray and talk with the faculty and administrators while enjoying a Continental breakfast served in the cafeteria. During the lunch hour, the Brevard College Concert Band presented a variety of selections at a concert on the lawn. In the afternoon, the soccer and cross country teams enhanced the excitement of the weekend. The harriers ran their course well just before the soccer team defeated Spartanburg Methodist College in overtime. The women's basketball team also scrimmaged and won four of the four quarters played against Mars Hill College's varsity team. Many parents and students enjoyed the Big Band Concert presented by the Jazz Band on Saturday night. Dr. John Upchurch, band director, spotlighted many student performers while other students and their parents foxtrotted, waltzed, and even shagged. Students and parents ended this memorable reunion by attending the Sunday morning worship in the gym. Overall, the weekend was a complete success.



Top Right: 'She ain't heavy, she's my mother,' says Craig Stauffer. *Bottom Right:* Queen Aggravain (Susan Eastwood) expresses her concern for her son, Prince Dauntless (Len Brown), and his choice of a Princess in a scene from the fall production which premiered on Parents' Weekend. *Below:* Members of the soccer team encourage each other at halftime during the Parents' Weekend game.





Above Left John Gano, his mother, and grandmother relax during the intermission between acts of *Once Upon A Mattress*. Above Parents delight in the music of their generation at the Big Band Dance. Left Lisa Fisher and her parents visit with Math professor Don Lander at the Continental Breakfast.

Fall Production Premieres In Remodeled Dunham.

The Drama Department's magnificent production, *Once Upon A Mattress*, was the opening production in the totally renovated Dunham Auditorium. With the stage fully lighted and arrayed in brightly colored props, the audience, as well as the cast, knew that the play could be nothing but a success. Mr. Sam Cope, Professor of Music and Theater Arts and Director of Brevard College's super theatrical productions, was pleased with the overall performance of this year's successful accomplishments. The hilarious musical was based on the fairy tale, "The Princess and The Pea." Talented thespians and musicians worked long hours with lighting and sound technicians and stage crews to impress their audience. The highlight of the play was the grand finale which featured the entire cast, the orchestra, and a fifteen-foot bed of mattresses.



Top Right: The Queen (Susan Eastwood) voices her opinion as the King (Allen Barbee) and the young Prince (Len Brown) quietly listen.
 Middle Right: The Jester (Joey Wiggins) and Minstrel (John Barden) perform a soft shoe dance.
 Right: The cast exhibits a happily ever after finale.
 Above: Lady Larken (Cindy Shortle) and her Knight (Kyle Genaway) sing songs of promise.



Top Left Princess Winnifred (Monica Carter) sings about her Prince while the Ladies of the Court listen and learn. *Top* Princess Winnifred (Monica Carter) promises to do her solemn best during the royalty test. *Left* The Wizard (Doug Moore) shows the Minstrel (John Barden) a few tricks. *Above* The King (Allen Barber) tries to explain to his son (Len Brown) where babies come from.

Glimpses Of The Past And Future

The Life and Culture Series presented many interesting lecturers, musicians, and other entertaining productions. A new feature of the Series this year was the Wednesday morning presentations, which many students found very convenient. The Brevard Chamber Orchestra opened the year with a fine performance. Dr. Martinson officially began the school year with an inspiring, challenging personal word to the student body. Dr. John Mcketta, advisor on energy matters to President Reagan, spoke on the "Future of Mankind." In his speech, he predicted the effects of rapid developments on man. In October, "Preston, the Miracle-ist" returned to an enthusiastic crowd of almost 2,000 people. His act consisted of magic wands, disappearing milk, and white rabbits, but the real show-stopper of the evening was shown through his amazing hypnotic skills. This hypnosis brought cheers and laughter from the crowd and total submission from the participants as they were told to sing, hula, and give a hilarious "alphabet speech."

Other events included concerts by the Collegiate Singers, Oratorio Chorus, Chamber Choir, the Concert Band, and the Stage Band. The Life and Culture Series climaxed the first semester with a Christmas Concert and the annual lighting of the Christmas tree with President Martinson giving a thoughtful devotion.

Top Pictured is actor Charles Pace, who appeared in his one man play, "Young Mr. Douglas" Below Dean Wray, Mr. Ray Fisher, and Tommy Taylor await the opening processional of Fall Convocation in the lobby of the gym Right Dr. John Mcketta eloquently describes futuristic life in the United States to his audience





Top Left Mac Frampton rendered a rock alternative on the piano for the Brevard community. *Top Right* Preston, The Miracle-ist amazed the Life and Culture audience with his overwhelming hypnotic powers. *Above* The Brevard Chamber Orchestra appeared as part of the Life and Culture Series under the direction of Brevard College's own Virginia Tillotson. *Left* The Travelers, a contemporary gospel group, performed such songs as "Dig a Little Deeper in the Well."

Musical Expression – Opera To Jazz

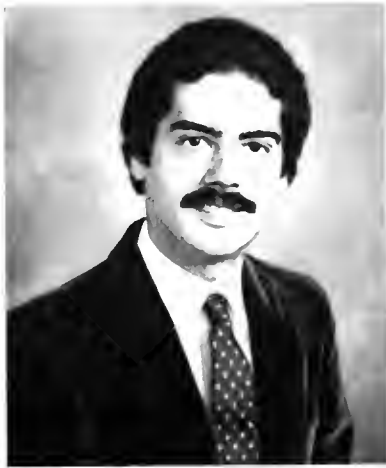

Top Right The Collegiate Singers, under the direction of Lee Bratton, performed several times for the Life and Culture Series *Top Left* Brevard's Artist-in-Residence, Anthony Sirianni, gave an excellent piano concert second semester *Center* The National Opera Company presented *Don Pasquale* in English for the BC audience *Right* Dr. Joe Mullins directs the Concert Band during the ceremonies before the lighting of the Christmas tree





Second Semester at Brevard brought many new and interesting performers to the Life and Culture Series. These performers included Mac Frampton and his musicians in an unusual type of piano concert. The Western Brass and the BC Concert Band provided two evenings of musical entertainment. Drama came to Brevard with the National Opera Company's presentation of *Don Pasquale* and the campus performance of *Boeing, Boeing*. The Second Semester Life and Culture Series was highlighted by Christian Encounter Week and Dr. Harold Warlick, Jr.'s speeches on "Finding Hope in a Fatalistic Age."



Top Left Bob McCoy entertained the students with his fine trumpeting ability during the Third Annual Western North Carolina State Band Festival. Above Dr. Harold Warlick, Jr., Director of Ministerial Studies at Harvard University lectured during Christian Encounter Week. Left The members of the Western Brass from the University of Michigan were a hit at their performance during the second semester Life and Culture Series.

Responsibility And Discipline –



Top Jennifer Darby works behind the desk in the library as part of her work study Right Steve Rabey waits patiently as Sherron Humphries makes a purchase at the College Bookstore Bottom Right Mike Fitzgerald spends his work study hours as an employee in the Storm Cellar Below Gene Stanton and Sandy Skornscek work behind the scenes in the Student Union



Attributes Of Working Students

The Work Study program offers students a chance to work without interfering with their study time. Many students pay for their educations through work study and others simply work to earn extra spending money. Those who are involved in work study are office assistants, secretaries, library assistants, and cafeteria and snack bar workers. There are many other jobs on campus but whatever the job, these students can earn money, learn responsibility, and still be devoted to their studies.

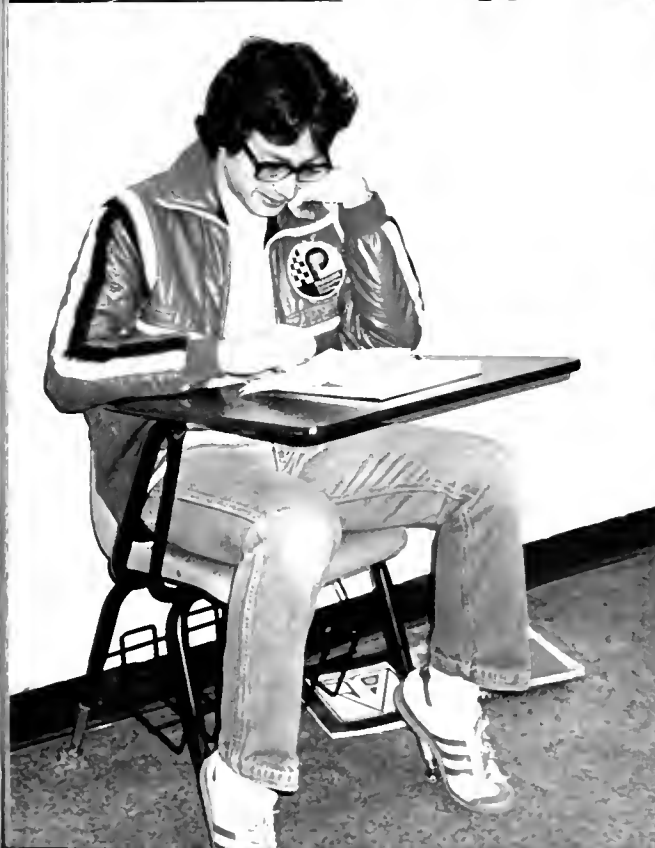

Above Left Phyllis Cagle helps Mrs. Roy in the Registrar's office. *Above Right* Bill Welsh checks Stan Stone's ID as he enters the cafeteria. *Left* John Delaney finds time to study while doing his work study job of watching McLarty-Goodson. *Above* Freda Stovall sorts pamphlets as part of her work study job in Office Services.

Students Highlight Coffeehouses

The regular Thursday night Coffeehouses, held in the Strom Cellar of the Student Union, were a pleasing intermission from the weekly grind of classes and study. Every student and teacher attending will find it hard to forget such favorites as Keir Irmiter, Crow Johnson, and Greg Greenway. Keir Irmiter impressed everyone with his rendition of the Beatles, Jackson Browne, and Billy Joel songs. Crow Johnson, who held a songwriting seminar, overcame the audience with her own inspiring songs. Greg Greenway entertained students and alumni alike during the Homecoming weekend. This year also brought several weeks of student entertainment in which talented students played and sang their favorite melodies or their own compositions. The informal, relaxed atmosphere of the Coffeehouses added to the audience's enjoyment.



Above Right Mike Cody performs for Brevard's teachers and students at one of the many Thursday night Coffeehouses. *Above* Dick Leapy plays his guitar for Thursday night entertainment. *Right* Laura Clark and Steve Lewis take a second to relax after their superb performance during one of the Student Entertainment nights.





Above Left: Pete Neff performed during a March Coffeehouse. Left: The main attraction at this year's coffeehouses was Greg Greenway, and his band, who played for students four times. Top Right: Pierce Pettis sang and played the guitar for the student's enjoyment. Above: Alison Tanner and Greg Greenway, Band member, Doug Wray, converse during a break from the performance.

Enthusiastic Dancers Make Weekends Exciting



Each weekend a dance brightened the routine of the B.C. student body. The Social Board and the student resident halls sponsored several types of dances such as a masquerade dance, a toga dance and many disco dances. The masquerade dance brought a multitude of students costumed in every imaginable manner. The winner of the best costume award was Scott Merusi, who dressed as Captain Beam. Another successful dance was the Toga Dance held in the Student Union. The enthusiasm displayed and the large numbers of students helped keep Brevard alive on weekends.



Top Right Judy Parsons and P.J. Jenkins pogo with wide eyes at Beam's costume party. *Center Right* Caroline Yingling and Brad Walters give their punk version of the classical Greek attire. *Right* Everybody boogies to the best of one of the many disco dances this year. *Above* An enthusiastic nymph, Lori Field, shows off her toga at Greek Night.

Shuffle-ing Into The Holiday Spirit



The 1981 Christmas season at Brevard was filled with Christmas trees, decorated doors, dorm parties, a candlelight service and even a party at President Martinson's house. The highlight of Christmastime at Brevard, though, was the Christmas dance featuring *Shuffle*. Students and faculty alike enjoyed the semi-formal evening in the colorfully decorated auxiliary gym. *Shuffle* provided a wide variety of music from hard rock and roll to country and western and beach music. Even though the dance competed with many other holiday events, it was definitely the hit of the evening.



Top Left Cathy Prevo and Ben Bailey get into the holiday spirit at the Christmas dance *Top Right* Joan Goodnight and PJ Jenkins dance to the beat of "Bad Mamma Jamma" as played by *Shuffle* *Center Left* *Shuffle's* guitarist "plays it big" for the camera *Above* Sandy Nelson and Kenny Dabbs enjoy the sounds of *Shuffle* *Left* *Shuffle* played a wide variety of music at the Christmas Dance

Hearts And Flowers – BC Valentine

This year, the week of February 7-14 was filled with many exciting events. All week the Student Government sold carnations which were delivered on Saturday, the 13th. Red carnations were sent to sweethearts, pink to friends, and white to those we wanted to get to know better. Also, on Tuesday, everyone nominated their friends for the Valentine Court. On Friday, members of the court were announced. All day long on Saturday, Student Government members delivered carnations and Circle K members decorated the Auxiliary Gym with red, pink, and silver hearts and streamers. At 9:00 p.m., Saturday evening, semi-formally dressed BC students began to enter the gym for the culmination of the week's events. The candlelight and music set the mood for an exciting evening. *The Robbin Banks Band* provided hard-driving rock and roll, punk, Top-40, and music to slow dance to for those Valentine sweethearts. At 11:00 p.m., Bill Forehand, President of the Student Government Association, announced the 1982 Valentine Court. Ricky Pitts and Andrea Nalley were named the Prince and Princess and D. B. Setzer and Mimi Burton were named the King and Queen.



Top Right Student Government member, Meredith Dobbins counts the amount of red carnations sold during the week before Valentine's Day, while Leslie Bogott fills out a ballot for the Valentine Court. *Center Right* Brad Walters writes a secret message to be delivered with a carnation to his special friend, while others vote on members of the Valentine Court. *Above* D. B. Setzer and Mimi Burton are chosen King and Queen of the dance. *Right* Mark Swanson and Beth Steeley enjoy a slow dance by the *Robbin Banks Band*.



Top Left Circle K member Karen Wehunt helps decorate for the Valentine Dance — Top Right Valentine Court — Pete Mercier, Lorie Hoffman, Kenny Dabbs, Susie Updyke, Yancey Grayson, Matt Bender, Hardy Ward, Michelle Smart, Ricky Pitts, Prince Andrea Nalley, Princess Mimi Burton, Queen D B Setzer, King Peter Tresnan, Beth Parker, Scott Hicks, Stephanie Danson. Center Left Jeff Wightman and Michelle Morrison relax while the Robbie Banks Band takes a break. Above Cherie Tinsley agrees that the Valentine Dance was a hit. Far Left A young dancer punks out as Robbie Banks Band guitarist clowns around with a rubber nose. Left Angela Whittington and Cedric Nash put the finishing touches on Circle K's major project of the year, the Valentine Dance.

Greek Night Dorm Parties

This year each dorm on campus sponsored dances and parties for Greek Night. There was a masquerade dance held in Beam lobby, a dance and live band sponsored by Green held in the cafeteria, and a toga dance held at the student union. These weekend Greek Nights brought much relief and rest to those students who wanted to let their hair down and get away from the books and studying for an evening of enjoyment.

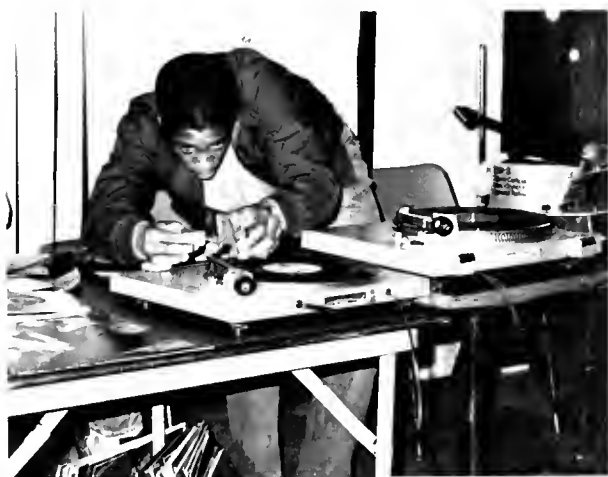

Above Right Craig Wilson and Karen Wehunt dance to the music at West Beam's Greek Night. *Above* Darryl Lester plays another disco record at a dance in the Student Union. *Right* Ben Bailey shows off his shoulders in his toga. *Far Right* Greg Armijo performs with the band *Fire and Ice* at a Greek Night sponsored by Green Dorm.

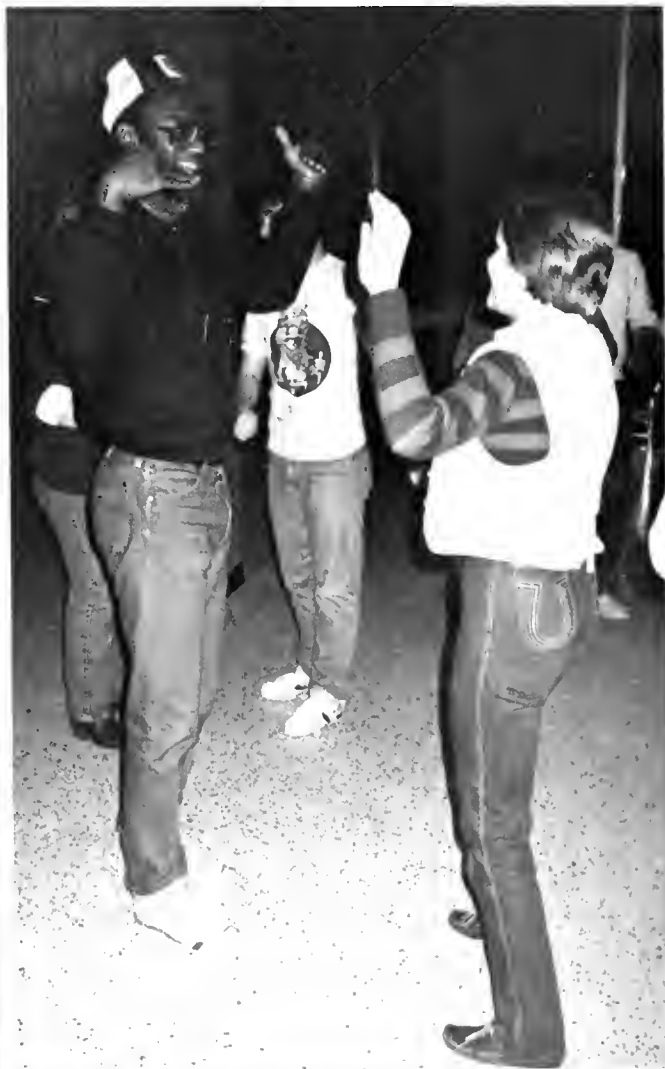

Up In The Air Comedy

This year's Spring Production, under the direction of Mr. Sam Cope, was *Boeing, Boeing*. The play, presented in the Barn Theatre second semester, was about a bachelor, Bernard, played by Kyle Genaway and his three stewardess girlfriends Judith, played by Robin Ashe, Janet, played by Pam Brittingham, and Jacqueline, played by Dee Smith. Bernard only sees each girl when the other two have an out-of-town flight and each girl knows nothing of the other two. The plot thickens with the entrances of Bernard's friend Robert, played by Len Brown and Bernard's underpaid maid, Bertha, played by Victoria Rives. A storm causes the six characters to be thrown together in a hilarious scene. In the end everything works out for Bernard and his friends and Bertha even gets a 25% raise. The BC community was well pleased with this year's Spring Play.



Top Left Len Brown memorizes his lines for his role as Robert Above Jacqueline (Dee Smith) questions Judith (Robin Ashe) about her presence in Bernard's (Kyle Genaway) apartment, while he and Robert (Len Brown) try to explain Far Left Kyle Genaway, in his role of Bernard, rehearses with Pam Brittingham as Janet in her departing scene Left Robert (Len Brown) is propositioned by Judith (Robin Ashe) Below Bertha (Victoria Rives), Bernard's (Kyle Genaway) underpaid maid, serves coffee to him



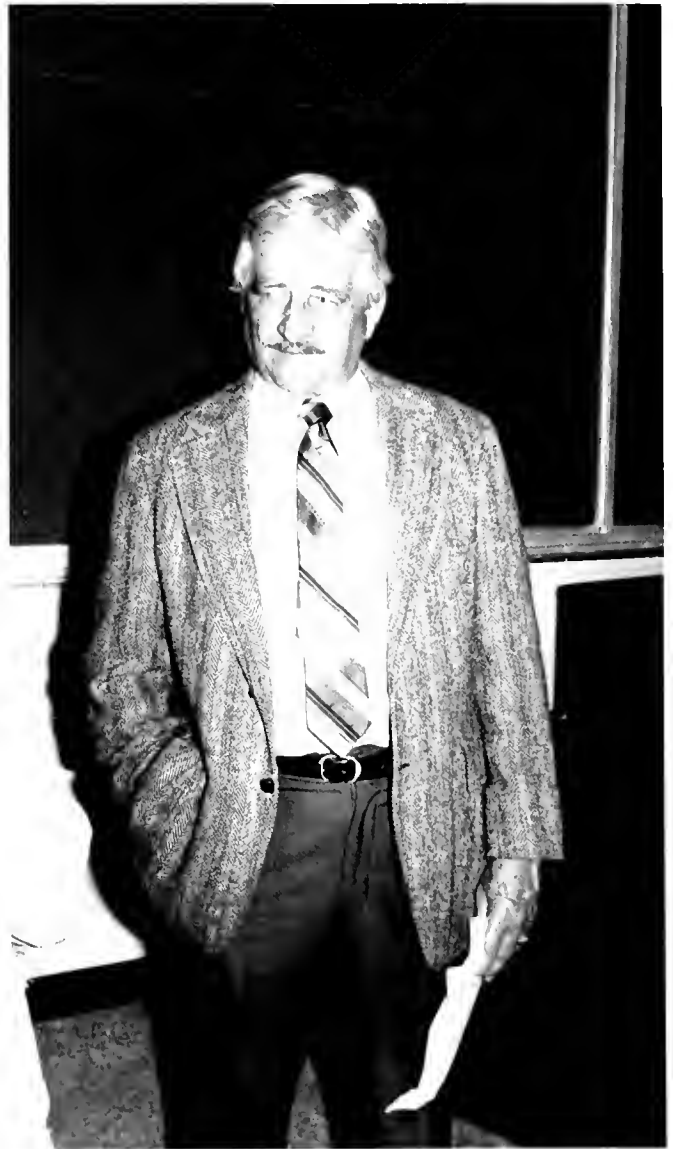

ORGANIZATIONS



SGA For You

The Student Government Association of 1981-82 was committed to the betterment of student life. It sought to ensure that the students were justly and respectfully represented and to create mutual understanding between the student body and the college. The organization's projects included student service functions, adoption of club charters, public relations for the student body, and the organization of a campus radio station. S G A. officers were William Forehand, President; D. C. Taylor and John McMinn, Vice-Presidents of the Judicial Board; Allison Tanner, Vice-President of the Social Board; and Steve Lauria, Speaker of the Legislature.



Top Left First Row Lee Jones, DeAnna Johnson, Stephanie Danson, Allison Tanner, Lori Knight, Meredith Dobbins, Suzie Updike, Debbie Adkins. *Second Row* Lane Yates, Nancy Luppino, Linda Stewart, Angela Whittington, Mimi Burton, Mary Lineberger, Lori Midyette, Debbie Farran. *Third Row* John McMinn, Brad Walters, Steve Lauria, Lee Evans, David Julien, Kyle Genaway, Dewey Whitaker, Skeebo Hancock. *Fourth Row* Ural Glanville, Chuck Byrd, D. C. Taylor, Bill Forehand. *Center Left* Lee Evans, D. C. Taylor, and other members of the S G A listen intently during a meeting. *Above* Secretary Angela Whittington and President Bill Forehand find the business at hand humorous. *Left* Members of S G A perform many unusual tasks. Santa (D. C. Taylor, J-Board Vice-President) gives Stephanie Danson, freshman representative for Beam Dorm, a gift.

Social Board Provides Entertainment

The Social Board planned non-academic activities for students to help relieve some of the academic pressure they were under. The Social Board planned and cleaned up after every activity from coffeehouses and dances to the Spring Festival and selling carnations for Valentine's Day. The group also organized the Social Board calendar for the fall semester of 1982. The Social Board met on Monday nights and was led by president Allison Tanner.

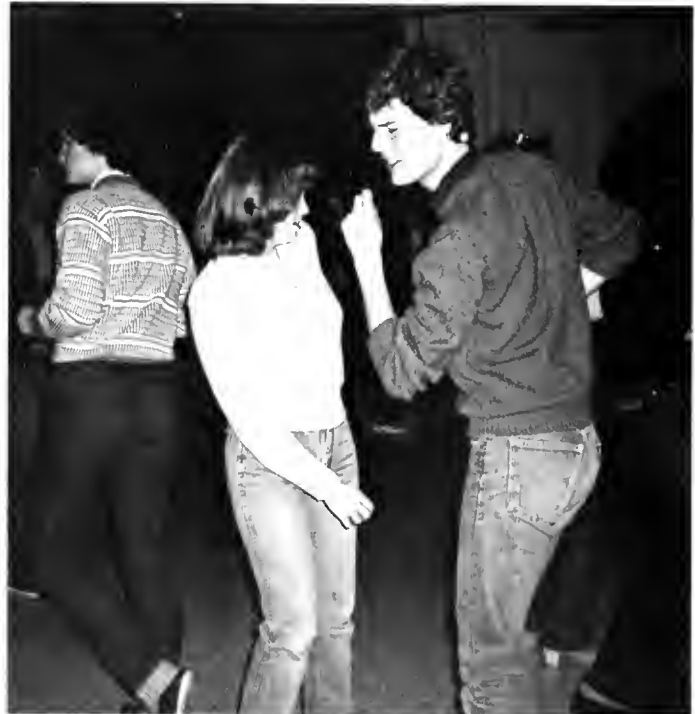

Above Right Students enjoy one of the many movies sponsored by the Social Board. *Above* Pierce Pettis entertains students with music during one of the coffeehouses. *Center Right* Liebe Clayton and John McCall demonstrate how to dance to the beat. *Right* Blake Tripp, Tony McCall, Ben Bailey, and John Hunnicutt wait for Chuck Byrd to deal the cards during casino night.





Top Left David Julen and Darryl Lester keep the music flowing during a Social Board dance. *Center Left* Creative students make a human chair — just one of the many activities at Moonlight Madness. *Top Right* Chuck Byrd, Debbie Farran, Bernard Strong, Mimi Burton, Brad Walters, Ural Glanville. (Not pictured: Allison Tanner, DeAnna Johnson, Steve Smith, Lori Knight, Lee Evans, Stephanie Danson, Susie Updike, Lane Yates, Nancy Luppino, Linda Stewart, Debbie Farran, Skeebo Hancock.) *Center Right* Paul Brim and Social Board member DeAnna Johnson dance to the beat during one of the many Friday night dances. *Left* Vice-President Allison Tanner prepares to put on another record at the Toga Dance sponsored by Social Board.

Working For You

Community Affairs Board consists of a representative from each major academic division, publication, club, and organization on campus. This group discusses such community affairs as parietal regulations, library policies, a new radio station and broken washers and dryers. The committee is headed by Ms. Virginia Tillotson and includes campus officials Dean Wray and Dean Scarborough.



The Judicial Board is composed of the vice-presidents of the dorms and the Day Students Club. This committee was led by chairmen John McMinn and D. C. Taylor.

The J-Board was a type of appeals court for students who received points and fines for Uniform Guideline violations. As sponsor Sherry Bowers stated, "The purpose of this committee is to insure that students have received fair and unbiased disciplinary action."



Top Right Chairperson Virginia Tillotson, Evelyn Lewis, Melanie Mullins, Rafael Gasti, and Mr Peter Burger discuss plans for the new library policy during a Community Affairs Board meeting *Center (clockwise)* Judicial Board D C Taylor, Meredith Dobbins, Mary Lineberger, Kyle Genaway, David Drury, Charlotte Breed, Sherry Bowers, Carr Bullock, Steve Wilson, Jimmy Whitesides, David Julen, Karen Capps. *Right* Community Affairs Board, *First Row* Cheryl Harrison, Vivian Sardeson, Chairperson, Virginia Tillotson, Allison Tanner, Peter Burger, Lisa French *Second Row* Jennifer Morgan, Melanie Mullins, Leslie Holt *Third Row* Don Scarborough, Ray Fisher, David Phillips, Morris Wray, Carr Bullock, Evelyn Lewis, Rafael Gasti, Chuck Byrd, John McMinn, Charlotte Breed, Joe Austin, Phil Jenkins.



Tour Guides Around Campus

The Student Ambassadors assisted the admissions office in acquainting prospective students and their parents with Brevard College. The Ambassadors also helped with the annual Scholarship Day competition and assisted the admissions office with large mass mailings. One Saturday a month the Student Ambassadors helped the admissions staff with Preview 82-Visitation Day. Their other activities included talking informally with prospective students, conducting campus tours, and serving as hosts to students staying overnight on campus. The officers of Student Ambassadors this past year were P. J. Jenkins and Leslie Holt.



Top Left First Row Pete Mercier, Skip Long Second Row Carolyn Blount, Melanie Mullins, Sandy Nelson, Verne Deason, Cindy Shortle, Ellen Cole, Edrianna Updike Third Row Nancy Williamson (Sponsor), Cathy Prevo, Evelyn Lewis, Gayle Cox, Lisa Fields, P. J. Jenkins, Cecil Collier, John Delaney Fourth Row Mark Canty, Alan Morrison, Bill Forehand, Mark Daughtry, John Euchner, Bill Tweed, Leslie Holt *Center left* Student Ambassadors Co-Chairman, P. J. Jenkins and Assistant Dean of Admissions, Rick Hinshaw await arriving admissions officers from other colleges during College Day *Above* Sponsor Nancy Williamson discusses plans for the next Visitation Day with Student Ambassador Skip Long *Left* Student Ambassadors Skip Long and Pete Mercier and Admissions Counselor Bill Gash talk to prospective students during Visitation Day

Uniting Campus And Community

The Day Students' Club brought together the day students and got them involved in the social activities of the college life. This club worked to make the day student feel more a part of the campus life. This year's Day Students' Club had their annual fall picnic in the forest and chose four girls from the club to be on the Homecoming Court. The club gave donations to the Sharing House in December, organized a garage sale in the spring, and concluded the year with a spring picnic. Leading this year's Day Students' Club were: Chuck Byrd — President, Lori Midyette — Vice President, Patti Brooks — Secretary-Treasurer, with returning advisor, Mr. Alderman.



Top Right Day students Tawny Brown, John Hunnicutt, Chuck Byrd, Keith Barnett, and Linda Stewart spend the time between classes playing pool. *Center* *First Row* Priscilla Chapman, Maria Sentelle, Julie Tritt, Phyllis Cagle, Cheri Chester, Cheryl McDaris, Sarah Brewer. *Second Row* Wayne Bishop, Lori Midyette, Chuck Byrd, Patti Brooks, Nancy Luppino, Mr. Alderman, Linda Stewart, Mark Robinson. *Third Row* Linda Jones, Regina Wortman, Cherie Tinsley, Lynette Welder, Denise Beebe, Cindy Kilpatrick, Rebecca Owen, Barbara Burselson, Leslie Shipman, Valerie Jones, Jon Zilliox, Jeff Pressley, Cindy Poor, Lori Guffey, Vickie Johnson, Tawny Brown, Leslie Harris, Kim Burrell. *Fourth Row*: Karl Parks, Beverly Clement, Mark Midyette, Ben Bailey, John Hunnicutt, John McMinn, Keith Burnette, Tim Phillips, David Hyatt. *Below* Valerie Jones and Cindy Robinson relax after a busy day. *Bottom Right* SGA day student delegates Tawny Brown, Nancy Luppino, Chuck Byrd, and Linda Stewart study a new proposal.



R. A. Program Begun

The Resident Assistants, led by Dr. Sherry Bowers, met three days a week. The group provided friendship, peer counseling, educational, recreational, and social activities, and general assistance to the students of Brevard College. The activities the R.A.'s sponsored for students and faculty included CPR, camping, hiking, athletic events, an apple polishing party for the faculty, and making a residence hall flag for Green Hall. The R.A.'s have been a vital part of Brevard Campus



Top Left Ural Glanville, R A of Green Dorm Above Sandy Nelson, R A of Beam, turning down the stereo. one of the many tasks of an R A Left First Row Sandy Nelson, Cindy Shortle, Melanie Mullins. Second Row Lori Knight, Mark Warnock, Lisa Fields, John Delaney, Julie Calvert Third Row Mike Hershey, Gene Staton, Robin Smith. Fourth Row Jack Robinson, Craig Wilson, Dewey Whitaker, Bob Oakley, Ural Glanville. Below Melanie Mullins, R A for E Beam Dorm, decorates the Christmas tree



Lending A Helping Hand

Big Sisters, a group of helpful Sophomores in each dorm, aided incoming boarding and day Freshmen with moving in and becoming oriented during their first new days at Brevard. The Big Sisters helped to make the beginning of the freshman year a little easier to adjust to. They were always around to talk to or help in any way they could. This group was led by president Sarah McNeil and their sponsor this year was Charlotte Breed. The Big Sisters sponsored the Blood Mobile as their main service project.



Top Steve Wilson does his part to help the Bloodmobile drive sponsored by the Big Sisters
 Center First Row Karen Wehunt, Cathy Prevo, Evelyn Lewis, Tehani Tucker, Michelle Smart, Patsy Dickey, Sandy Nelson, DeAnna Smith,
 Second Row Yasuko Kawanobe, Junko Yoshida, Julie Calvert, President, Sarah McNeil, Lorie Hoffman, Terri Wood, Trisha Broadwell, Mary Gay Michaels, Mary Lineberger, Joan Goodnight
 Right The Bloodmobile was the Big Sisters' major project this year



Advice And Strong Arms

The Mentors, led by President Joe Austin and sponsored by Charlotte Breed, was a campus service organization which helped new students, male and female, adapt to college life. What would the freshman girls have done without the Mentors to help them move in? This year, the Mentors have tried to be more visible and available to all students for advice or to just be a friend. Their efforts made life on the B.C. campus enjoyable and they should be commended for a job well done.



Top Left Frank Meadows helps Meg Kwasnik move in! Above President Joe Austin discusses the new Mentor charter with Alan Morrison Left First Row Joe Austin, Frank Meadows, Harold Walker, Lee Evans, Verne Deason, David Julien, Roger March, Ural Glanville, Kyle Genaway, Wayne Waters (vice-president), Charlotte Breed (sponsor) Bob Huskins Second Row Chris Thompson, John McCall, Mike Hershey, Pete Mercier, Mike Bowman, Alan Morrison, Rafael Gasti, D. C. Taylor, Dan Clay, John Delaney, Allan Herndon, Dewey Whitaker

Encouraging Community Involvement

Circle K, a service organization, was, during the past year, one of the most active clubs on campus. This energetic group sponsored a car wash, helped with the Valentine Dance, directed traffic for the Christmas Parade, and started an Adopt-A-Grandparent program. Through its numerous activities, Circle K provided leadership training and encouraged involvement in the community. Officers of the club included Pete Mercier, President; Bryan Batten, Vice-President; Lori Hoffman, Secretary; and Phil Wright, Treasurer.

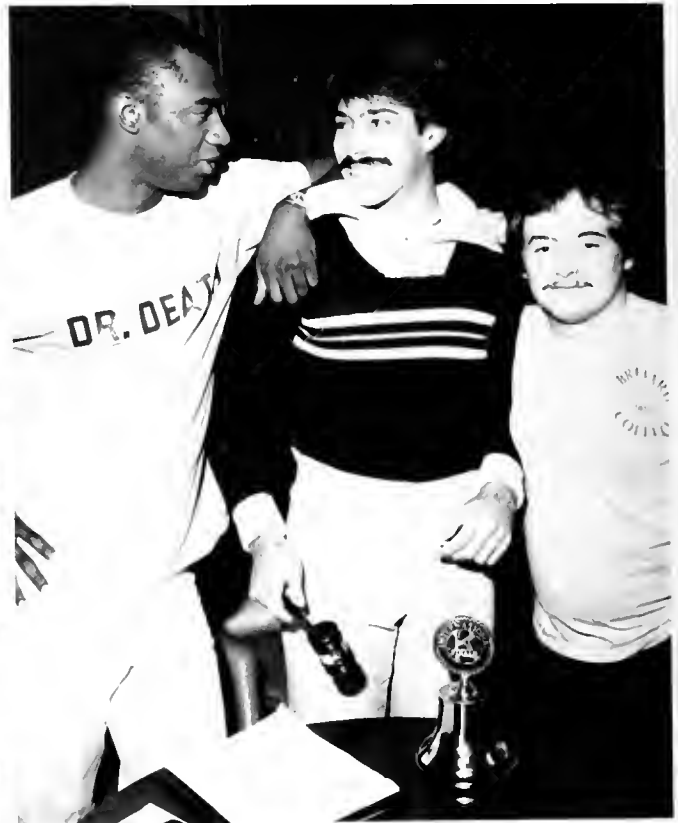

Top Right President Pete Mercier prepares to call a meeting to order with the help of Craig Wilson and Wayne Waters. *Above* Members of Circle K vote on a new proposal during a meeting. *Right First Row* Sandy Nelson, Melanie Mullins, Stephanie Danson, Wayne Waters. *Second Row* Craig Wilson, Pete Mercier, Lorie Hoffmann, Sarah McNeil, Philip Wright. *Third Row* Cathy Prevo, DeAnna Johnson, Lou Pickens, Karen Capps, Mike Peveto, Paul Brim, DeAnna Smith, Tara McMillan. *Fourth Row* Randy Ward, Karen Wehant, Joe Austin, Gayle Cox, D C Taylor, Roger March, Bill Toole, Bill Forehand, Daryl Lester, Jimmy Whisnant.





Top Left Sarah McNeil prepares to end Lorie Hoffmann's boredom during a Circle K meeting. Left Center John McMinn and D. C. Taylor put finishing touches on a truck during Circle K's car wash. Top Right A Circle K member who participated in the Christmas parade as "The Grinch Who Stole Christmas" is also known as Paul Brim. Left Lou Pickens, D. C. Taylor and Sarah McNeil goofing-off after getting all the floats down the road. Above Daryl Lester and Brian Batten direct traffic during the Christmas Parade.

An Evening With Faulkner

The Delta Pi Chapter of Phi Theta Kappa worked throughout the year sponsoring teacher and staff appreciation days in the fall and giving parties for the maintenance crew and the foreign students. Delta Pi also held a tea for President Martinson, sponsored a program featuring James Faulkner, the nephew of William Faulkner, and a short story contest. The club had several film and discussion sessions. According to the national constitution, "The purpose of Phi Theta Kappa is the promotion of scholarship, the development of leadership and service, and the cultivation of fellowship among students of community and junior colleges in the United States." The club was led by president Rafael Gasti and sponsors Dr. Clara Wood and Mr. Randy Jackson. Other officers included Secretary Tracy Kohring, Treasurer George Helton, and Historian Beth Parker.



Top Right First Row Dr. Clara Wood (sponsor) Awara Conrad, Shawn Minturn, Beth Parker, *Second Row* Scott McIntosh, Pete Anderson, Rusty Russell, Scott Wachter, *Third Row* Lois Lambing, Rafael Gasti, Trisha Broadwell, *Fourth Row* George Helton, Tracy Kohring, Rebecca Owen
Above James Faulkner and Jo Marshall brought an informative program about William Faulkner *Right* Jo Marshall, Dr. Wood, James Faulkner, Mrs. Sarah Beard, last year's sponsor, and Rafael Gasti set up for a slide presentation about author William Faulkner



Top Left During the get-acquainted tea, Rafael Gasti presents President Martinson with an honorary membership to Phi Theta Kappa Top Right Dr Wood, sponsor of PTK, introduces James Faulkner Above New members initiated into PTK First Row Tim McLaurin, Ural Glanville, John Delaney, Vicki Harmon, Tawny Brown, Philip Jenkins, DeAnna Johnson, Rebecca Owen, Evelyn Lewis. Second Row Bill Toole, Kari Howard Barbeth Young, Miquel Scarborough, David Drury, Sarah McNeil, Lorie Hoffman, Paige Peterson, Dan Clay Left PTK students, Beth Parker, Awara Conrad, Pete Anderson, and Scott Wachter, are known for hanging around the library

Faith In Practice On Campus

Kappa Chi, a Christian service organization was very active this past year. Kappa Chi decorated the cafeteria for Thanksgiving dinner, planned the program for the lighting of the Christmas tree, and went caroling in the community. Members sponsored Christian Encounter Week and had an Easter Sunrise service on top of the parkway. The main purpose of Kappa Chi was to help its members expose their true selves to others and to God.

Kappa Chi was sponsored by Rev. Charles Gibbons. Officers of the club were Evelyn Lewis, President; Dee Berry, Vice-President; Frank Meadows, Secretary; and Beverly Clement, Program Chairman.



Top Right Kappa Chi sponsored the lighting of the Christmas tree. *Center Left* Kappa Chi met every Thursday evening in the private dining room to enjoy dinner and Christian fellowship. *Above* Dr. Roy, the school Chaplain, joins Kappa Chi for dinner. *Right* *First Row* Rusty Russell, Bill Potts, Wanda Dickey, Beth Parker, Scott Farmer, *Second Row* Dee Berry, Awara Conrad, Kathy Ritter, Jennifer Morgan, Evelyn Lewis, *Third Row* Beverly Clement, Kelly Kaletsky, Kenny Dabbs, Sarah McNeil, Kris Sotona, *Fourth Row* Frank Meadows, Judy Parsons, Alan Brown, Scott McIntosh, Laura Hines



Something For Every Belief

Baptist Students met twice a month for a time of Christian fellowship. BSU members conducted devotions, sang songs, and talked about problems they were facing. The Baptist Students visited the Bryan Center before Christmas and entertained the people with songs and scripture. BSU members also collected food to give to the Sharing House. The Baptist Students had parties before the various holidays throughout the year, and before exams they studied how the Bible could help them face the pressure of taking exams.



The Methodist Student Movement had a devotional meeting of scripture study and songs. This past year, MSM sponsored an Adopt-A-Grandparent program and started a babysitting service. Once a month, the Methodist students had a communion service in the First United Methodist Church. In November, the Methodist students along with the Baptist students sponsored an informal party for all of the foreign students.



Top Left Baptist Student Union Maria Sentelle, Regina Wortman, Beth Parker, Wanda Dickey, Beverly Clement, Dee Berry. *Center Left* John Barden plays the guitar for a sing-along at the foreign students' outing. *Left Methodist Student Movement.* *First Row* Mrs. Priscilla Chamlee (sponsor), Kathy Ritter, Jennifer Morgan, Yoshiya Tsuzuki, *Second Row:* Mr. Ken Chamlee (sponsor), Pete Anderson, Scott Wachter, Frank Meadows, Moto Sagiya. *Above* Baptist and Methodist students sponsored a special outing for the foreign students led by Mr. and Mrs. John Smart



Religious Groups Spark Campus Interest

The Catholic group is one of the largest religious organizations on campus. They met every Sunday night for mass and fellowship. Father Joe Mulligan led the group in the worship service and in songs. The main purpose of this organization was to bring Catholic students together for a time of spiritual growth.

Top Right Catholic students JoAnne Folger, Randy Shields and Debbie Farran look for a hymn at mass *Right* Baptist, Catholic, and Methodist students combine to bring a religious atmosphere to the campus *Bottom Right* Father Joe Mulligan prepares to lead a song *Below* *First Row*: John Delaney, Ellen Cole, Santiago Moya, Mary Gay Michaels, Bruno Mochizuki, Jennifer Darby, Scott Merusi; *Second Row*: Lois Lambing, Dawn Lambing, Israel Ramos, Sharlyn Hamilton, Father Joe Mulligan, Cherissa Babb, Debbie Farran, Cathy Prevo; *Third Row*: Eddie Michaels, Michelle Ebner, Israel Hernandez, Mark Canty, Carter Jascob, Maria Mattson, JoAnne Folger, Ted Chapoton, Randy Shields, Steven Mersch.



Cultural Exchange

The Spanish-American Club was formed from all the students who took Spanish courses and the students from Spanish-speaking countries. The club was headed by Dr. Viola Pérez and president Rafael Gasti. Mr. Peter Burger was the club's honorary member. The Spanish club students had several films about Spanish countries and a speaker from Argentina. They gathered food for the Sharing House at Christmas and had several other projects throughout the year.



Top Left First Row: Susie Walkowiak, Shari Eakes, Joni Johnson, Lisa French, Nikki Jardine, Lane Yates, Lisa Atkins, (Publicity Chairman), Joyce Miller
 Second Row: Dr. Perez (Sponsor), Laura Hines (Secretary), Rafael Gasti (President), Verne Deason, Lane Rairden, Scott Wachter, Richard Halliburton, Josie Owens, Lois Lambing, Lance Rairden, Lori Gabriel (Treasurer), Mr. Burger (Honorary Member), Not Pictured: Dee Smith (Vice-President), Joyce Rogers, Ann Wilson, Beth Thompson, Terri Wood, Kimo Anderson, Center Left: Mr. Peter Paciencia models an Argentinian poncho during a Spanish club meeting Above: Santiago Moya, a student from Venezuela, works in the Spanish Lab Left: Spanish club members enjoy refreshments after viewing a film about Madrid

Varied Athletic Participation

The Swimming Club participated in several swim-a-thons this past year. Many of Brevard College's excellent swimmers joined the club. The women were strongest in distance events while the men performed best in relay competition. In November, the team participated in a swim-a-thon held at Brevard. Mr. Belton Hammond sponsored the club.



The Outing and Hiking Club brought together those students interested and experienced in various outdoor activities. The club went on hiking, rafting, and camping trips during the year. The club members also attended several equipment and skill workshops. The club met on Thursday evenings and was led by David Phillips and Sponsor Steve Wilson.



Top Right Swim Club. *First Row* Lon Fields, Tehani Tucker, Mary Lineberger, Belton Hammond. *Second Row* Kenny Hendley, Hunter Short, *Not Pictured* Cathy Clay, Susan Henderson, Abby Hoag, Steve Smith, Kevin McGowan, John Schumacher, John Irwin, Monte Orchard *Above Hiking Club. First Row* David Jenkins, Steve Lauria, Maria Mattson, David Phillips. *Second Row* Tara McMillan, Lee Evans, Lisa Jackson, Bill Forehand, Bill Thornburg. *Third Row* Bill Toole, Scott McIntosh, Suzie Updike, Bill Rusch, Dee Stricklin, Kris Sotona. *Fifth Row* Steve Wilson, David Meloyer, Rebecca Owen, Pam Hartsell, Alan Brown *Center Right* Doug Houghton makes sure his tent is set up 'just right' *Right* Steve Wilson discusses a camping trip with Alan Brown and Bill Thornburg

Old & New – Diversity In Campus Clubs



The Tornado Club, Brevard College's pep club, supported the basketball teams this year by attending the games and promoting school spirit. The club added the extra bit of enthusiasm that was needed to give BC athletes the determination to overcome moments of pressure. The Tornado club was led by president D. C. Taylor, vice-president Joel Neilson, secretary Cecil Collier, treasurer Michelle Smart, and sponsor Mr. Jimmy Alderman.

The College Republicans Club gave students an opportunity to take an active role in government and to achieve a better understanding of the governmental process. Club members attended conferences given by political science and economic instructors, went to the state conventions of the North Carolina Federation of College Republicans, and became involved in the state and national political process. The College Republicans were led by David Jenkins, Rusty Russell, and sponsor, Peter Burger. The College Republicans was one of the many new clubs on the Brevard campus this year.



Top Left President, D C Taylor leads the Tornado Club in a cheer for the men's basketball team *Center* Tornado Club — First Row Cecil Collier, Michelle Smart, Joel Neilson, D C Taylor *Second Row* Mr Alderman, Andy Lattimer, Gail Cox, Willie Holeman *Third Row* Brad Walters, Cindy Kilpatrick, Christy Craddock, Rob Mackay, Nelson Carmichael, DeAnna Johnson, Karen Capps, Pam Hartsell. *Fourth Row* Tony Birch, David Metoyer, Thavin Emerson, Bob Oakley, Kimo Anderson *Fifth Row* Tommy Taylor, Ron Kahrs, David Bazzie, Harold Walker, Tommy Pennell. *Sixth Row* Drew Padgett, Tim Ellis, Tim Furr, Matt Bender, Chris Hanes, Tim Taylor *Right* College Republicans Bob Oakley, Peter Burger (Advisor), Gene Stanton, D C Taylor, David Jenkins, Not Pictured Rusty Russell, Scott Merusi, Lisa French, Jeff Grieves, Laura Hines, Bill Forehand, Dee Berry, Charles Brewer, and Tim McLaurin



New Athletic Club Organized

The Brevard Renegades Rugby Football Club was a new athletic club organized on the BC campus this year. They met on Monday and Thursday afternoons to learn more about and to practice the game of rugby football. The team's hard work payed off as they played many good matches at nearby universities and on the Brevard Campus. Officers of the club were President, Dave Julen, Vice-President, Kevin McGowan, Treasurer, Steve Smith and Match Secretary, John Irvin. Steve Wilson was the club's sponsor.



Above Sponsor Steve Wilson takes time out to listen to a Rugby player's question
 Top Right John Irvin runs with the ball as other members block the opponent during a practice
 Center Right First Row Scott Wachter, Tim McLaurin, Kenny Hendley, Scott Harris, David Julen (President), John Irvin, Wayne Marr, John King, Steve Plotter, David Kersey
 Second Row Steve Wilson (Sponsor), Kevin McGowan, Gary Copeland, Bubba Norton, Bill Toole; Steve Smith, Tim Swan, Harry Chase, J T Newman
 Right Members of the Rugby Team practice lining up in the scrum position



Community And College Voices Combine

The Oratorio Chorus, under the direction of Mr. Harvey Miller, combined the voices of students, faculty, and townspeople. Two large concerts were given: one in the fall, and one in the spring. The chorus performed major choral works and brought together the college and the community.



Top Left Members of the Oratorio Chorus concentrate on blending their voices together *Left Center* The Oratorio Chorus practices for its Christmas concert *Above* Mrs Bratton accompanies the chorus *Left Soprano 1* Cheryl Hallowell, Mozelle Vickers, Lindsay Shelton, Edwina Jones, Sarah Seawell, Kelley Ashmore, Clara Wood, Gail Tutterow; *Soprano 2* Ellen Chaffee, Christy Craddock, Michele Shipman, Mary Conner, Cheryl Goodman, Martha Roth, Margaret Jones, Liz Fuller, Cathy Timmons; *Alto 1* Susan Eastwood, Julie Marchini, Rachel Kahl, Winifred Mooney, Eugenia Williams; *Alto 2* Beth Ham, Margaret Brown, Phillis Snider, Cliff Sniard, Ann English, Zaida Paden, Marge Baker; *Tenor 1*, Allen Barbee, J P. Mikesell; *Tenor 2* Wayne Bishop, Thomas Taylor, Clarke Wellborn, Dave Thorne; *Bass* Edgar Evans, David Drury, Bill Bogg, Joel Neilson, David Gebb, Stewart Cochran.

Singers Perform

The Collegiate Singers, under the direction of Mr. Lee Bratton, brought students and the appreciation of choral art together.

During the course of the year, several concerts and performances were given including the Spring Tour to various churches and high schools. The Collegiate Singers gave students the chance to enrich their lives through the performance of fine choral music. The Choir Board represented the members of both the Collegiate Singers and the Chamber Choir. The six board members were chosen by their fellow choir members. The board established policies of rehearsal, performance, and attendance, and was responsible for upholding these policies. The board also planned many of the social activities for the choirs and was the bond uniting the faculty and the choir members.



Top Right Collegiate Singers perform at Convocation *Right Center* First Row Lane Yates, Sandy Patton, John Barden, J P Mikesell, Mark Ledford, Dwayne Wong, Karl Park, Archie Glenn, Steve Ptotter, Bill Potts, Ann Wilson, Awara Conrad, Cindy Cox, Michelle Shipman, *Second Row* Susan Traynor, Yasuko Eno, Hiroko Soga, Gemma Digh, Tommy Taylor, Allen Barbee, Andre Ashley, Wayne Bishop, Paul Brim, Steven Lewis, Alan Brown, Frank Justice, Kathleen Williams, Regina Wortman, Kelly Ashmore, Patricia Keesee, *Third Row* Tehani Tucker, Pat Broadwell, Genie Williams, Lisa Fields, Laura Clark, David Drury, Bill Tweed, John Dysart, Stan Stone, Craig Calhoun, Henry Williamson, Carolyn Blount, Kathy Ritter, Sarah Seawell, Jacky Youngblood, Ellen Chaffee, Karen Jacobson, *Fourth Row* Lee Bratton, Michelle Ebner, Susan Eastwood, Marla Croyle, Sandy Skornschek, Yancy Grayson, Christy Craddock, Roslyn Singleton, Kris Sotona, Cathy Timmons *Above* Singers prepare to go down the Nantahala River near Bryson City, N C *Right* Singers practice for upcoming concert





17 Chosen For Select Choir

The Chamber Choir was a select group of singers. The ensemble included those students who showed exceptional ability and interest in furthering their musical knowledge and ability through choral music. The choir was directed by Mr. Lee Bratton.



Top Left J. P. Mikesell and Wayne Bishop practice a song before the Christmas concert. *Center Left* Mr. Bratton does an excellent job of directing the Chamber Choir. *Center Right* First Row: Genie Williams, Patricia Broadwell, Marla Croyle, Michelle Ebner, Susan Eastwood, Cathy Timmons, Kathy Ritter, Awara Conrad, Sarah Seawell. Second Row: Lee Bratton, Wayne Bishop, Andre Ashley, J. P. Mikesell, Allen Barbee, Tom Taylor, Alan Brown, Kyle Genaway, Bill Tweed. *Left* Choir board members. *First Row*: Awara Conrad, Michelle Ebner. *Second Row*: J. P. Mikesell. *Third Row*: Cathy Timmons, Allen Barbee, Patricia Broadwell. *Above*: Alan Brown, Mr. Bratton, and Allen Barbee review a song before an upcoming concert.

Band Entertains BC Students

The Concert Band, under the direction of Dr. Joe Barry Mullins and Dr. John Upchurch, consisted of instrumentalists who liked to play original band music and transcriptions of music from other media. Several concerts were given during the course of the year including the major fall and spring concerts. The Concert Band not only provided the community with performing and musical enjoyment, but also gave the members of the band live concert experience.



Top Right The Concert Band performs for the incoming and returning students at Fall Convocation *Center Right* First Row Dr. Mullins, Gail Tutterow, Susan Traynor, Pam Hartsell, Sandra Patten, Kathy Butterworth, Allen Barbee. *Second Row* John Dysart, Dale Raszewski, Marla Croyle, Craig Stauffer, Dorothy Neill, Lori Gabriel, Paige Peterson. *Third Row* Lynn Johnson, Lewis Monroe, Ron Hendrix, Phil Davenport, Cindy Kilpatrick, Gemma Digh, Dwayne Wong, Dan Schifling, Wendy Giordon, Karl Park, Randy Weatherman. *Fourth Row* Dr. Upchurch, Taka Kiyomia, Greg Armijo, Cathy Timmons, Charlie Greening. *Fifth Row* J. P. Mikesell, Jimmy Lee, Bernard Strong, Stewart Cochran. *Right* Dr. Mullins and the Concert Band spend hours in intense practice to prepare for their upcoming concert. *Above* Paige Peterson and Lori Gabriel concentrate on the music and wait patiently for their next entrance.



Students Play Jazz Selections

The "Varsity" Jazz Ensemble was open to all students who expressed an interest in performing jazz music. It combined learning experiences with enjoyment. The band also gave its members an opportunity to perform all styles of commercial music from jazz to swing. The Stage Band was directed by Dr. John D. Upchurch. A fall Pops Concert allowed students to play established jazz works as well as improvise before a live audience.



Top Stage Band members spend a cold afternoon participating in the town Christmas Parade. *Center Left* Dr. Upchurch urges the sax players to concentrate on their music. *Above* Jimmy Lee, Peter Nelson, and John Barden set the tempo during a rehearsal for the Pops Concert. *Left* Band members review trouble spots in a song for the Christmas concert.

Thespians Gain Dramatic Insight

The drama group on campus worked very hard this year to bring entertainment to the BC community. The thespians, under the excellent supervision of Mr. Sam Cope, learned to build sets, utilize lighting and sound techniques and direct other students in productions. Acting experience was also a vital part of the drama program. Students performed in both a major fall and spring production and in short skits.



Right Mr. Cope prepares the mattresses for the fall production, "Once Upon A Mattress." Above The stage is almost ready for the play to begin. Bottom Left Minstrel John Barden sings a song to explain the story of "Princess and the Pea." Bottom Right Mr. Cope discusses acting techniques with one of his drama classes.



Reporting Campus Activities

The *Clarion* staff worked hard this past year to provide students and faculty with an interesting newspaper. The staff, under the leadership of Editor, Melanie Mullins, Assistant Editor, Jon Zillioux, and News Editor, Lane Yates, reported on campus activities and kept the students and faculty informed of upcoming events. The staff is guided by Mr. Ken Chamlee. On Mondays, the staff received their assignments; on Thursdays they proofread the copy; and on Fridays they layed out the paper at the Transylvania Times. Then on the following Tuesdays the campus enjoyed a great paper!



Top Left Editor, Melanie Mullins and sponsor, Mr. Ken Chamlee discuss editing of the paper at the Times office *Center Left* Assistant Editor, Jon Zillioux and Editor, Melanie Mullins work on a layout for the newspaper *Above* Laying out feature stories is a tedious job for News Editor, Lane Yates *Left* *First Row*: Sandy Hulbert, DeAnna Johnson, Melanie Mullins, Lane Yates, Maria Sentelle, Mary Gay Michaels. *Second Row* Mr. Ken Chamlee, Steve Rabey, Cecil Collier, Lone Hoffman, Laura Hines, Regina Wortman, Lisa Atkins, Linda Jones, Richard Halliburton, Kimo Anderson, Karen Wehunt. *Third Row* JoAnn Folger, Nikki Jardine, Suzie Updike, Kari Howard, Gay Harshbarger, Allen Barbee, Tim Ellis

Long Hours, Hard Work, Many Memories

The 1982 *Petelote* staff, advised by Mrs. Priscilla Chamlee, worked very hard to put together this year's annual. The staff consisted of several sections including editing, business, organizations, athletics, classes, faculty, and campus life. Many tasks were involved in putting together the yearbook. The photography, typing, and layout staffs helped to make things run a little smoother.

Even after spending 21 consecutive hours during the weekend in the journalism room, the staff remained dedicated and saw the book through to the end. The finished product made all the hard work and long hours worthwhile.

Top Right Freshman editor, Kim Gilbert, chooses pictures for her section *Center Left* Dorothy Neill draws layouts for the introduction *Center Right* Regina Wortman writes copy about one of the clubs *Right* *First Row* Lisa French (editor), Priscilla Chamlee (sponsor), Angela Whittington, Skip Long (assistant editor), Kim Gilbert, Craig Wilson, Cheri Chester, Charles Brewer, Maria Sentelle, David Jenkins, Ellen Chaffee, Roelandt Van Ierssel, Dorothy Neill, Kelly Kaletsky, *Second Row* D C Taylor, Leslie Holt, Craig Stauffer, Richard Longenecker, Robin Ashe, Cherie Tinsley, Joy Harrington, Joyce Miller, Brad Walters, JoAnn Folger *Not Pictured* Allen Barbee, Regina Wortman, Sherron Humphries





Top Left Cherie Tinsley writes out an information sheet for the clubs *Top Right* Associate Business Manager, Charles Brewer, crops a picture for the ad section *Center Right* Leslie Holt lays out the mug shots for the class section *Left* Advisor, Mrs. Priscilla Chamlee, listens to one of the many yearbook problems *Above* Editor, Lisa French, gets caught *not* working on the yearbook



ATHLETICS

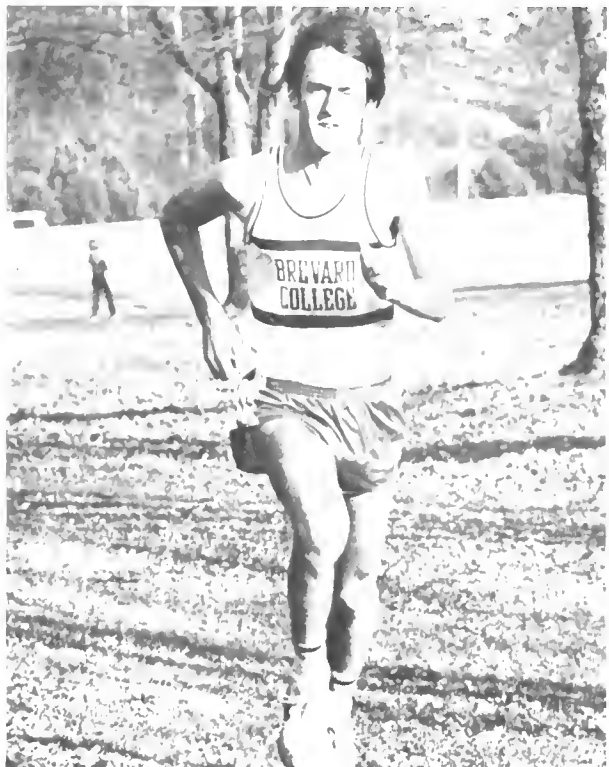

Scarborough Region X Coach Of The Year

Brevard College Soccer Coach Don Scarborough was named Region X Coach of the Year in the NJCAA by unanimous selection of the Region X coaches. The 1981 Brevard College Soccer Team ended its season with a 10-8-2 record. The Tornados won the Brevard College Invitational Soccer Tournament, the NJCAA Region X Regular Season Championship (undefeated and unscored upon), and the NJCAA's All-Region X Team; first team players: David Mobley, Andy Nicolson, Joe Bartlinski, Cesar Sayoc, R. C. Hill, Israel Hernandez, Peter Tresnan, Greg Geissinger, and Andy Lee. Honorable mention recognition went to John Slaton. The Tornados schedule included the University of South Carolina, Duke University, and Wake Forest University along with two teams from NAIA's top twenty teams, Berry College and Covenant College. A superb year for Tornado soccer!

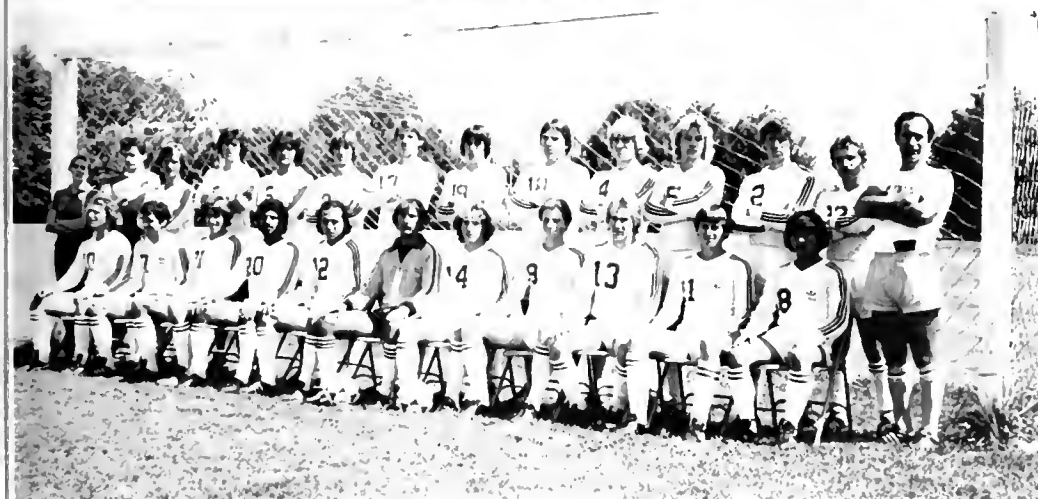

Above. Pictured is Coach Don Scarborough, Region X Coach of the Year. Above Left Jimmy Whitesides keeps refreshments ready for the soccer team's use during a time out. Right. First Row: Andy Nicolson, David Mobley, James Lee, Israel Hernandez, Cesar Sayoc, Joe Bartlinski, Peter Tresnan, Steve Gaiser, Scott Hicks, John Loftin, Bruno Mochizuki. Second Row: Meg Kwasnik, Jimmy Whitesides, Tim Milling, Hardy Ward, R. C. Hill, Demetrius Stelmashenko, Mark Canty, Andy Lee, John Slaton, Mike Eckerdt, Greg Geissinger, Israel Ramos, Santiago Moya and Coach Don Scarborough.



Above Right Peter Tresnan keeps the ball from his opponent Above Left Mike Eckardt is determined to control the ball Above John Loftin controls the ball with his head Left James Lee discusses a play with teammates



Tornados Undefeated In Region



Left Another goal is scored for the BC Tornados *Below* Steve Gaiser dribbles against his opponent *Center* Greg Geissinger tries for a goal *Below Left* Brothers Andy and James Lee prepare for the game *Below* David Mobley outmaneuvers his opponent



Bump Set SPIKE ...

The 1981 volleyball players had the most successful season in the team's history. The 1981 team was represented by twelve dedicated players including five returning sophomores. In their eight wins, the Lady Tornadoes defeated several strong four-year college teams including Furman University and Coker College. The lady Tornadoes finished the season with a record of 8-11.

Right First Row Debbie Farren, Cindy Cook, Valerie Waring, Lisa Rudeseall, Gwen Kanipe
 Second Row Coach Sally Walker, Phyllis Walker, Donna Bishop, Freda Stovall, Bethany Neach, Deborah Russell, Chris Owens, and Manager Wendy Hartman
Below BC Volleyball players keep control of the ball during the game
Bottom Right Freda Stovall bumps the ball over the net
Below Left Phyllis Walker jumps to control the ball





Top Left Debbie Farren and Bethany Neach practice against each other before the game *Top Right* Volleyball players discuss their plays during a time out *Above* Coach Sally Walker gives her women a pep talk during halftime *Left* Chris Owens helps the ball over the net

Harriers Stride Toward Victory...

Brevard's Cross Country Team, surprised everyone by finishing second to Southwestern Michigan in the national meet.

Brevard finished third in the Great Road Relay beating such established clubs as the Greenville and Atlanta Track Clubs. The Tornados also defeated Georgia Tech's varsity team and the University of Tennessee's junior varsity. This home meet marked the thirty-ninth consecutive dual meet victory for Brevard in the past five years. In the NJCAA National Championships, Brad Albee, one of the five runners representing Brevard at Nationals, led the road runners with an eighteenth place finish. Brad was followed by Gerald Hutchinson in twentieth position. Randy Ward, one of only three runners at the meet to repeat as All-American, finished in twenty-first position. All three earned All-American honors by finishing in the top twenty-five. Jim Hickey and Jeff Muth finished in thirty-fourth and forty-second positions. For the second straight year the Tornados finished number two in the Nationals.



Top Randy Ward, Gerald Hutchinson, and Brad Albee hold the NJCAA trophy they won in the national meet in Wichita, Kansas. *Center.* Members of the Cross Country team are *First Row* Wayne Waters, Jim Hickey, Mike Peveto, Mike Miller, Jeff Muth, Bryan Batten, and Jeff Shore. *Second Row* Coach Norm Witek, Paul Brim, Brad Albee, Gerald Hutchinson, Dan Clay, Randy Ward, and Monte Orchard *Right* Captain Randy Ward races through the finish line





Top Left Monte Orchard races toward victory Top Right Gerald Hutchinson runs the course for the meet Left Cross Country runners stretch before an upcoming meet Above National meet participants Randy Ward, Gerald Hutchinson, Brad Albee, Jim Hickey, and Jeff Muth hold their well-deserved NJCAA trophy

Harriers Finish Second In The Nation



Top Left Harrier Randy Ward takes a break between events. *Top Right* John Delaney, a red-shirted member of the Cross Country team, prepares to keep time for a few of his teammates during a meet. *Right* Jim Hickey rounds the turn into the home stretch. *Above* Jim Hickey, Jeff Muth, Gerald Hutchinson, and Brad Albee run the smoother parts of the course.

Rogers Named New Tornado Coach



The 1981-82 Tornados faced not only a tough schedule but a rebuilding year as well. Only two players returned to aid first-year coach Doug Rogers as he tried to improve the team and last year's record. Inexperience and lack of size were the major problems the Tornados faced, but these were often overcome by hustle on the part of the whole team. The season was one of heartbreak and victory. Brevard won several overtime and close games and lost several others. Victories came against Hiwassee, Walters State, and Spartanburg-Methodist among others. Team spirit and morale were high as the Tornados played sound and exciting basketball throughout the season.



Top Left Pete Mercier leaps toward the goal in an attempt to add two more points to the score. Top Right Coach Rogers discusses team strategy during a time out. Left Skip Long eludes his defender while Darryl Lester sets a pick. Above Tornado squad members practice intently while coach Rogers observes.

Practice And Teamwork Lead To Victory



Top Left Richard Philips positions himself to help teammate Jeff Fender who drives for the basket Top Right Scrimmage games help players gain extra confidence needed for the season Above Coach Rogers gives players pointers during a practice game Right Skip Long outstretches his opponent as he tries for a basket

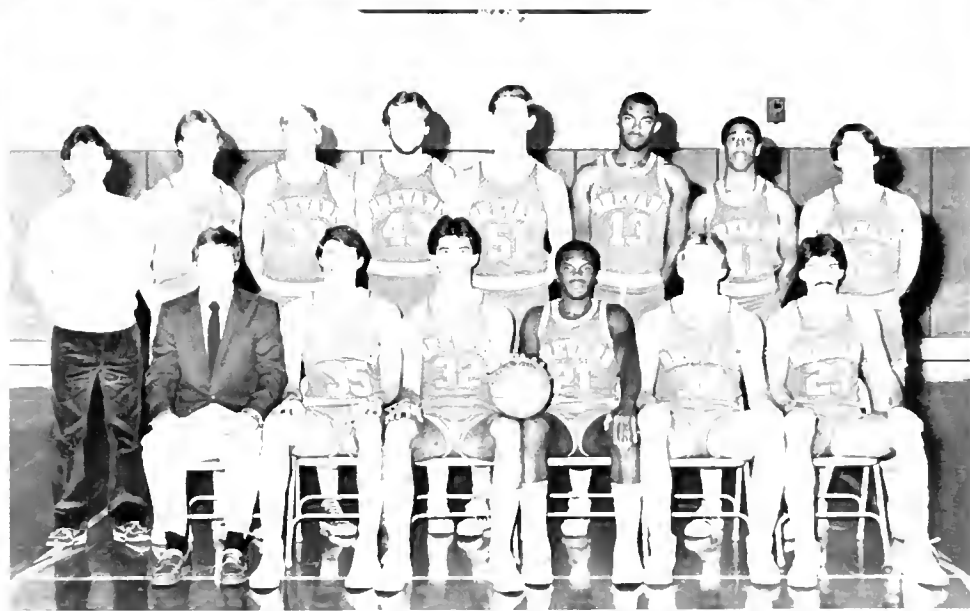

Above Left Richard Phillips drives for a lay-up as he is fouled by a Walters State player. Above Right Darryl Lester drives for the basket. Left Craig Wilson demonstrates his own special technique as he goes for two. Above First Row Coach Rogers, Mike Bowman, Jimmy Whisnant, Skip Long (Captain), Tim Phillips, Pete Mercier. Second Row Blake Tripp (Manager), Ricky Pitts, Louis Nelson, Richard Phillips, Cliff Ratliff, Craig Wilson, Darryl Lester, Jeff Fender.

Women Face Nationally Ranked Teams

The 1981-82 Lady Tornado basketball team was a much improved squad. Although the record did not reflect the overall improvement, the Lady Tornados played stronger and better overall ball. Last year's winning group of sophomores was joined by a number of talented freshmen who added the impetus for an improved team. This year's Lady Tornado schedule included nationally ranked junior colleges such as Louisburg and Truett-McConnell and five senior colleges. The Lady Tornados were down by only one point at halftime to defending National Champions Louisburg. They eventually lost but the squad showed its spirit, determination and class during the contest. Three of the five senior colleges lost to the Brevard by an average margin of twenty points. The toughest competition for the Lady Tornados came from their own Region X NJCAA. Anderson, Spartanburg-Methodist and North Greenville all boasted strong teams and one of the biggest wins of the season for the Lady Tornados came against arch-rival Anderson



Top Left Deborah Russell looks for a teammate to pass the ball to as her opponent from Anderson tries to block.

Top Right Freda Stovall outleaps her opponent for a rebound.

Far Right The Women's team warms up before the game. *Far Right* Gwen Kanipe eyes the goal as she shoots. *Right* Wendy Hartman struggles to pass her opponent.





Top Left Freda Stovall looks toward the goal as she prepares to shoot Top Right Joan Keese attempts to shoot around a Truett McConnell opponent Left Chris Owen makes an outside shot for two points Above First Row Joan Keese, Chris Owen, Marie Morse, Lisa Rudeseal, Gwen Kanipe Second Row Coach Mary Ann Sunbury, Manager Bethany Neach, Donna Bishop, Phyllis Walker, Crystal Stevenson, Terri Wood, Freda Stovall, Deborah Russell, Wendy Hartman, Assistant Coach Belton Hammond

Running And Jumping For A Victory



Top Left First Row Willie Holeman, Major Tallent, Jim Hickey, Mike Peveto, Bobby Baxter, Jim Shires, Pete Mercier, John Delaney, Monte Orchard Second Row Coach Norm Witek, Manager, Wayne Waters, Randy Ward, Gerald Hutchinson, Paul Brim, Brad Albee, Dan Clay, Mike Miller, Tony Burch, Jeff Muth, Joel Neilson, Bryan Batten, Jeff Shore, Andy Latmer
 Top Right Paul Brim races to overtake his opponent Above Major Tallent strides toward victory against one of Virginia Tech's harriers Right Runners John Delaney and Gordon Snaden race toward the home stretch Above Left Randy Ward and Paul Brim relax between events



Brevard's indoor track season looked very promising as a number of individuals qualified for the Nationals held in Champaign, Illinois. This season's schedule included six meets, three at the University of Tennessee and three at Virginia Tech. This season's captains were John Delaney and Randy Ward. The outdoor schedule consisted of ten large invitational meets against mainly four-year colleges. Julius Korir, from Kenya, ran everything from the 800 meter to the 3000 meter steeplechase. The hopes for a successful season rested on the jumpers and All-American distance crew of Brad Albee, Randy Ward, and Gerald Hutchinson.



Top Left Mike Miller races to hand off the baton to the next runner in the relay
Center Left Bernard Strong throws the shot in a meet at the University of Tennessee
Above Willie Holeman leaps in the air for the Long Jump
Left Bobby Baxter goes over the bar in the High Jump

Talent And Hard Work Aid Tennis Teams

The 1982 Men's Tennis Team consisted of twelve talented players. Mark Warnock and Lee Evans, two returning sophomores, vied for first ranking. A freshman, Johnny Dowdle, rounded out the top three positions. The Men's Tennis Team competed against such teams as Newberry College, Montreat-Anderson, and North Greenville. The team members were all very positive and worked hard to build a strong team. The talented men were led by Coach Jimmy Whitesides.



Top Right Mark Warnock lashes a forehand down the line. *Center Right* First Row Tim McLaurin, Mark Warnock, Johnny Dowdle, Joe Murphy, Makota Sugiyu, Peter Weber. Second Row Coach Jimmy Whitesides, Branson Lowe, Lee Evans, Scott Alexander, Bob Wilder, Jim Thompson, Clay Dunnagan. *Above* Johnny Dowdle returns with a two-handed backhand. *Right* Lee Evans dives for a forehand volley.



The 1982 Women's Tennis Team, led by Coach Sally Walker, looked very promising. The girls were hard working and enthusiastic. They began practicing in February despite the rain. The team faced stiff competition from mostly four year schools. Coach Walker and the women worked on building a strong tradition in women's tennis at Brevard. The team competed in Carolina's Tennis Day and as led by number one player Shariyn Hamilton and returning sophomore Loretta Edwards.



Top Left Abbey Hoag keeps her eye on the ball for a perfect serve *Top Right* Leigh Andrews returns her opponents serve *Center Left* Coach Sally Walker prepares to leave after a promising practice *Above* First Row Leigh Andrews, Loretta Edwards, Abbey Hoag, Beth Martinson Second Row Coach Sally Walker, Mary Gay Michaels, Kim Porter, Shariyn Hamilton, Dana Andrae *Left* Coach Sally Walker describes the proper form to Kim Porter and Beth Martinson

Cheerleaders Initiate

The 1981-82 Cheerleading Squad, one of the best in recent years, started the soccer season with a contagious spirit of enthusiasm that continued to spread through the basketball season. Led by outstanding captain, Judy McCrary, and assisted by co-captains, Sarah Cooper and Chris Thompson, the twenty member squad developed their repertoire to entail difficult pyramids, numerous partner stunts, and precision squad cheers. Two-hour practice sessions four times a week, cheering at three to four games a week, making posters and banners for the campus, and special projects including representing the college in the town Christmas parade are only a few of the activities the cheerleaders participated in. The Cheerleading Squad had the longest season of any of the participating athletes on campus.



Top Right The 1981-82 Cheerleaders are Left to Right, Andrea Nalley, Yancy Grayson, Ellen Cole, Judy McCrary, Sarah Cooper, Robin Rackley, Mary Gay Michaels, Beth Thompson, Cindy Shortle. Second Row, Verne Deason, Bill Tweed, Joey Wiggins, Dean Cost, Pat Lane, Chris Thompson, Cedric Nash, Eric Wilson, Danny Phillips, Steve Plotter *Right* Head cheerleader, Judy McCrary, and her partner, Pat Lane, perform a difficult reverse skater's lift for the benefit of the photographer *Below* The entire cheerleading squad combines efforts to complete a pyramid stunt



BC Enthusiasm And Spirit



Far Left The BC Cheerleaders constantly led chants at sports events to keep spirit alive. Left Individual enthusiasm, as displayed by Vicki Harmon, did much to create team spirit. Below Leaders of the 1981-82 Cheerleading Squad were: Captain Judy McCrary, (kneeling) Women's Co-Captain Sarah Cooper and Men's Co-Captain Chris Thompson. Bottom Sequence One of the favorite cheers this season was "Knock em Down Down Down".



Women's Softball Swings Into Action

This year's softball team began their practice season in February and began playing at the end of March.

Coach Lee Bratton's squad was made up equally of returning and new players. The girls were very talented and played well against four other very competitive colleges. Hiwassee, Tusculum, Louisburg, and Warren-Wilson. Mr. Bratton considered the women's softball team as a club sport, putting enjoyment above the win-loss record.

The team had a great deal of backing and acquired new uniforms.

The field was revitalized this year with additions of a water fountain, fence, and benches. The team carried approximately fifteen players.



Top Right Maria Mattson throws the ball home after catching a fly *Top Left* Dawn McBride follows through with her swing *Above* Lane Yates practices hitting the ball during a rainy day practice in the gym *Right* Coach Lee Bratton shows team members the proper stance and swing technique



DORM LIFE



Dorms – A Place For Study,

The five dorms, E. and W. Beam, Green, Jones, Ross Hall, and Taylor, provided a place for boarding students to meet and get to know other freshmen and sophomores within a family-like environment. Students living in the dorms became closer through such activities as Derby Day, intramurals, and dorm parties. The dorms were overseen by Resident Tutors who planned extra activities for residents as well as serving as friends, counselors and mediators.

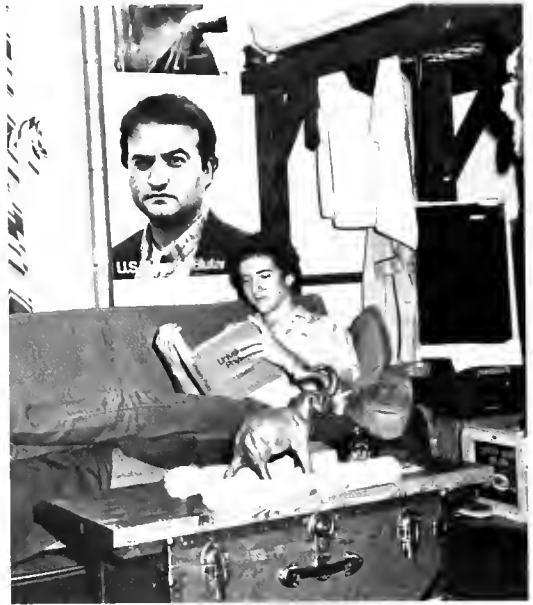

Top Left Desiree Johnson puts the finishing touches on her door for the door decorating contest. *Top Center* Mark Pepper and Jane Preston meet in Beam lobby after hours. *Top Right* Mark Daughtry settles down to study physics under the watchful eye of Senator Blutarsky. *Right* Dave Smith has fantastic plans for the weekend. There's just one little problem. *Far Right* Joyce Mitchell carefully puts Christmas decorations on the hearth over the fireplace in Jones lobby.

Friendships And Good Times



Top Left Sandy Nelson gets into holiday decorations. Literally *Top Center* Mr Peter Burger is disappointed in the lack of turtles used in the door decorating contest *Above* Bubba Norton, Joy Harrington and Roger Ing'le find Green's fire escape perfect for relaxing *Below Left* Jones Dorm Senator, Meredith Dobbins explains the art of pumpkin carving to Kim Holtzman, Abby Hoag and others just before the contest *Below* The *General Hospital* gang can be seen with all eyes on Laura and Luke Monday through Friday, 3:00 p.m. in any dorm lobby



Sports Attract Dorms, Day Students, Faculty

Intramurals were sports events held between the dorms, day students, and faculty. Intramurals accentuated competitiveness on the Brevard campus. These events consisted of such sports as volleyball, football, basketball, tennis, and softball. Although the women of Jones did not compete actively this year, the games were formed to encompass both men and women. During the basketball season, faculty members formed a team and joined the competitive fun.

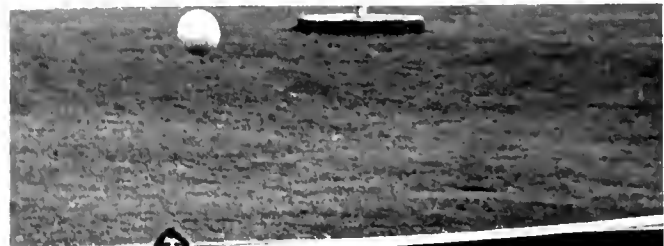

Top Right A Taylor player grabs for West Beam's flag. *Center Right* Day Students and Taylor battle it out during an intramural flag football game. *Bottom Right* A Taylor volleyball participant spikes the ball to West Beam's side of the net. *Above* Taylor and Green practice before an intramural game.



Top Left Members of Ross Hall and Day Student teams leap for the ball *Top Right* Taylor flag football team plans its strategy *Left* Green basketball team members prepare to rebound as a Taylor player shoots for the basket *Above* W. Beam's Doug Moore carries the ball and blocks Day Student Chuck Byrd

Tutors Perform Unusual Tasks

Resident Tutors are those individuals that boarding students tried to avoid on Friday and Saturday nights. Resident Tutors took on the large responsibility of being a parent-figure to dorm residents. Not only were the tutors the dorm authority, they were friends also. The Resident Tutors were almost always around to help with individual personal needs and to solve problems within the dorm. Besides their dorm duties, most of the tutors were teachers, coaches, or held other campus positions. The Resident Tutors were also full of surprises and could be found involved in any number of unusual activities.



Top Right Ross Hall Hosts David, Cindy, and Ashley Drury march in the Brevard Children's Parade for UNICEF. *Above* W. Beam Resident Tutor Steve Wilson helps Randy Ward with the sound equipment for his dorm's Greek night dance. *Right* Sally Walker, E-Beam's Resident Tutor, sets up for the dorm's Christmas party.





Top Jones Resident Tutors Charlotte Breed and Gary and Sherry Bowers show how to keep from getting points. Top Right Jimm Whitesides writes a memo to the residents of Taylor. Center Left E. Beam's Resident Tutor Sally Walker and a friend intently watch a soccer match. Above Steve Wilson, W. Beam's Resident Tutor, performs one of the many tasks required of the head of security. Left Resident Tutors Charlotte Breed, Sherry Bowers, and Carr Bullock show their school spirit by attending a basketball game.





COLLEGE COMMUNITY





BC PERSONNEL



President Attends Harvard Workshop

President Jacob C. Martinson was selected this past summer to attend a special management seminar for administrators at Harvard's Graduate School of Business. Dr. Martinson's attendance is another example of his ongoing concern for the administration of Brevard College. This concern is exemplified in everyday situations involving the staff, faculty, and students. President Martinson's door is always open to anyone.



Top Left Brevard College President, Dr. Jacob C. Martinson signs another one of the many forms needed to keep the College running smoothly. *Left* President Martinson is welcomed home from his summer workshop at Harvard Graduate School of Business by unknown members of the Administrative Staff. *Above* Dr. Martinson shows his school spirit by supporting the soccer team.

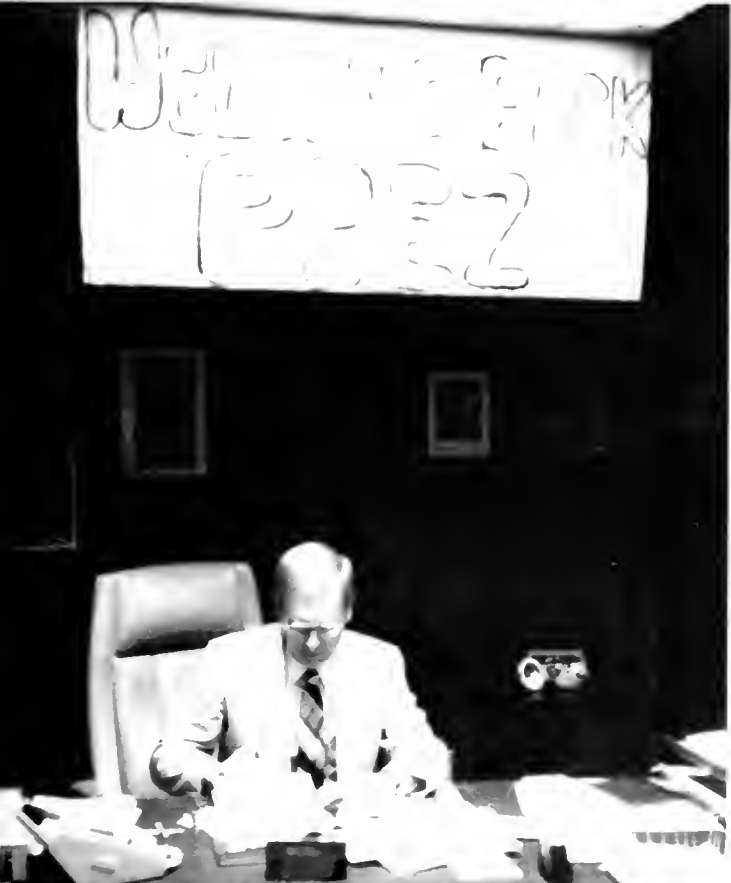

Dean Wray Campus Catalyst

Dr. Morris Wray, Dean of the College, is a very busy man. Not only is Dean Wray involved in maintaining the academic standards of the College, but he also teaches philosophy and helps students plan their college transfer. Dean Wray shows concern for the students and tries to help them in any way possible. Dean Wray's office and home alike are open to students. He works with student-faculty committees to make life on campus more enjoyable. Since Dean Wray came to Brevard in 1977, he has accomplished a great deal that directly benefits the students. Dean Wray was among those responsible for the installation of the Open Dorm policy at Brevard as well as many other student policies now in effect.



Above Right Dean Wray is caught by the camera in an unusual moment alone *Above* Dr. Martinson and Dean Wray discuss the affairs of the college community in the Weaver Room of the Administration Building *Right* Dean Wray presents some enlightening facts about the College during Fall Convocation

Dedicated, Behind-The-Scenes Professionals

Operating a college requires many hours of determination and hard work by large numbers of dedicated behind-the-scenes professionals. Dr. Jacob Martinson, Brevard President, heads the list of concerned and accessible administrators. Dean of the College, Morris Wray, and Dean of Student Affairs, Don Scarborough, exhibit this same caring and availability. Students often fail to realize the importance of the offices they do not come in contact with daily. Edwin K. Cunningham not only serves as the Administrative Assistant to Dr. Martinson, but he also computes the grants and aid money available for students. Mr. Bob Hayes, Director of Financial Affairs, and his competent staff are all willing to help students understand any questions they may have concerning college costs. Mr. Frank Davis, Executive Director for Development, spends many hours raising funds and is the official spokesman for the college. His office and staff are responsible for Alumni Relations and Public Information. The Admissions staff, under the innovative leadership of Dean of Admissions Robert McLendon, is constantly working to increase the enrollment with the highest quality students. Mrs. Brona Roy, the Registrar, among many other duties, organizes classes, computes grades, and sends out accurate transcripts. Larry Bessette, Director of Physical Operations, and his capable staff keep buildings in good repair and complete other tasks that make Brevard a pleasant place to be. Brian Chiulli, Director of Food Services, has a large chore to complete. He and his staff must feed 750 people, three times a day, seven days a week. Ms. Mary Margaret Houk, the Director of Learning Resources, and the other librarians help students find needed information for classes. Mr. Alderman, better known as Mr. A, who manages the Student Union, and his assistant provide mail service and operate the bookstore for student use. Secretaries seen in each building on campus provide much needed help for faculty and administrative personnel alike. All of these people work hard to make Brevard a better place for everyone.



R. J. Alderman
Manager of Student Union



Lorri Alexander
Executive Secretary to the President



Violet Allison
Food Services



Marie Barton
Food Services



Larry Bessett
Director of Physical Operation



Corrie Burdette
Nurse



Priscilla Chamlee
Assistant to the Executive Director
for Development



Roma Childress
Food Services



Betty Choate
Secretary to the Dean of Student
Affairs



Lou Ann Crawford
Food Services

Staff Raises Funds



Edwin Cunningham
Administrative Assistant to the
President Director of Financial Aid



Marie Davenport
Food Services



Clara Davis
Secretary to the Dean of the College



Frank Davis
Executive Director for Development



Cindy Drury
Hostess for Ross Hall Office
Services



David Drury
Host for Ross Hall



Above Mr. Frank Davis and his secretary, Dee Preston, examine letters recently received from donors



Ann Etters
Director of Office Services



Rowe B. Fortune
Assistant College Nurse



Josie Galloway
Food Services



Argyle Gash
Assistant to the Director of Financial
Affairs



Bill Gash
Admissions Counselor



Tommie Gravely
Food Services



Annie Griffin
Food Services

Bob Hayes
Director of Financial Affairs



Kay Healey
Secretary to the Faculty Library
Assistant

Esther Henderson
Food Services

Rick Hinshaw
Assistant Dean of Admissions

Mary Margaret Houk
Director of Learning Resources



Sandra Jameson
Secretary to the Faculty

Lois Lambing
Security

Lavern McCall
Assistant to the Manager Student
Union

Jim McCarron
Food Services



Top Left Mr. Edwin Cunningham,
Director of Financial Aid, ponders a
student financial aid form. Left Ms. Mary
Margaret Houk, Director of Learning
Resources, renews Patti Johnson's
library book.

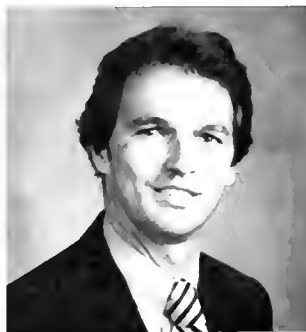

Robert McLendon
Dean of Admissions



Yvonne Mingus
Food Services



Doris Montgomery
Purchasing Agent



Bobbie Jean Nicholson
Associate Dean of Student
Development



Martha Nolen
Receptionist



Maude Norwood
Food Services



Christine Owens
Food Services



Jean Peevy
Secretary to Office of Admissions



Top Right Although Bob McLendon, Dean of Admissions travels a great deal visiting prospective students, he also finds time to complete the necessary paperwork at his desk. Above: Bob Hayes, Director of Financial Affairs, works on next years budget.



Talmadge Phillips
Security



Earleen Powell
Food Services

Vital Personnel



Kelly Raines
Secretary Bookkeeper



Joyce Rogers
Bookkeeper



Above: Dr. Martinson holds an executive meeting in the Weaver Room of the Beam Administration Building. Below: Mrs. Brona Roy reviews students' schedules as part of her job as Registrar.



Brona Roy
Registrar



Vivian Sardeson
Librarian



Don Scarborough
Dean of Student Affairs



Mary Stiles
Secretary to the Faculty



Bobbie Whitmire
Secretary to the Faculty



Nancy Williamson
Assistant Dean of Admissions





FACULTY

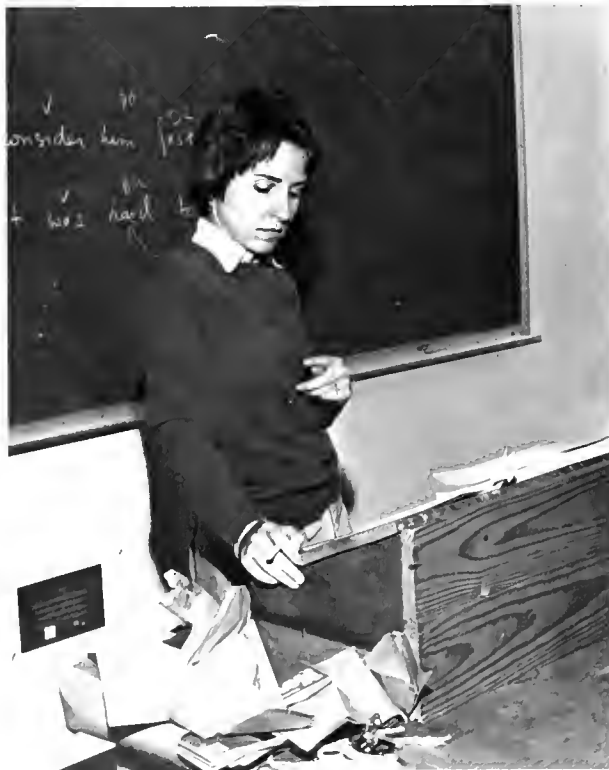

Keeping Fit



Byrdie Eason
Physical Education



Doug Rogers
Physical Education,
Basketball Coach



Mary Ann Sunbury
Physical Education,
Basketball Coach



Sally Walker
Physical Education,
Tennis & Volleyball Coach



Steve Wilson
Physical Education, Rugby Coach



Norm Witek
Physical Education,
Cross Country & Track Coach

The 1981-1982 year at Brevard brought many new teachers into the Physical Education Department. These new teachers included Dr. Byrdie Eason, a physical fitness professor. Doug Rogers joined the staff and became the new Men's Basketball Coach and instructor. Sally Walker, a resident tutor, was the new Women's Tennis and Volleyball Coach. Steve Wilson, another new resident tutor, taught mountaineering and helped to form the Rugby Club. The returning instructors were Mary Ann Sunbury, and Norm Witek. Each new or returning teacher brought exciting ideas to brighten up the Physical Education Department.



Left Coach Norm Witek was named Chairman of the Physical Education Department Above Dr Byrdie Eason shows Cindy Robinson how to score a strike during one of her bowling courses

Developing Talents



Lee Bratton
Music

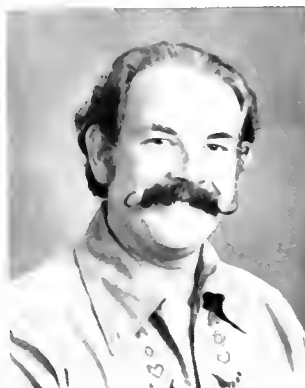

Sam Cope
Music Theater Arts



Cheryl Harrison
Art



Harvey Miller
Music



Joe Barry Mullins
Conductor in Residence



Virginia Tillotson
Music



Above Ms Cheryl Harrison admires student Jim Lee's work *Right* Mr Tim Murray uses his few minutes of spare time to work on his sculpture





Tim Murray
Art



Anthony Sirianni
Artist in Residence



John Upchurch
Music Division Chairman



Larry Whatley
Music



The 1981-82 academic year at Brevard College brought a new addition to the Fine Arts Division. Dr. Joe Barry Mullins, a recently retired Professor of Music, joined the music staff as Visiting Professor of Music and Conductor in Residence. Dr. Mullins came to Brevard from the University of Southern Mississippi and conducts the Concert Band. The Fine Arts Division was enhanced by many talented faculty members and was well represented by the numerous concerts, recitals, and plays.



Left Mr. Sam Cope explains early Greek play writing to his Theatre Arts class
Above Dr. John Upchurch shows trombone student, Charlie Greening, the proper mouth technique for the best results

Human Thoughts Of Languages And Philosophies

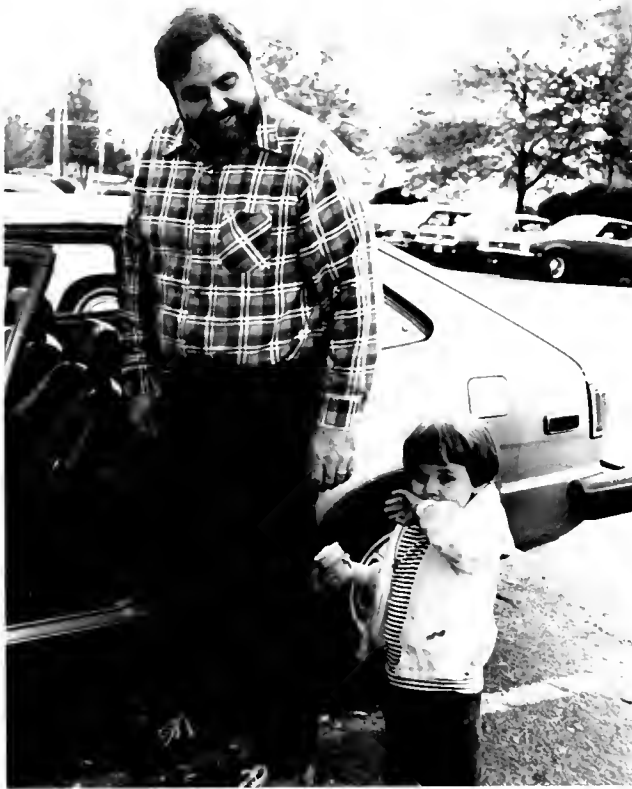

Ben Anderson
English



Alfred Ames
English/Journalism



Sarah Barnhill
English



Carr Bullock
English/History/Resident Tutor



Kenneth Chamlee
English Speech



Charles Gibbons
Philosophy Religion



Belton Hammond
English/Swimming



Randy Jackson
English

Above: One of Brevard's newest and cutest residents, Heather Gibbons, enjoys a special treat from the cafeteria as her father, religion professor Charles Gibbons, admires her napkin.



Ethel LeStrange
French



Viola Pérez
Spanish

Top Left: And I tell you ... begins Mr. Woodruff during another class lecture. Bottom Left: Mikie Scarborough aids Dr. Viola Pérez at registration.



C. Edward Roy
Sociology Religion College
Chaplain Division Chairman



Vance Truesdale
English



Mozelle Vickers
English



Clara Wood
English Oral Communication



Preston Woodruff
Religion Philosophy

The 1981-82 academic year at Brevard brought new professors, new ideas, and new concepts in the areas of languages, literatures, philosophies, and religions. The English department was aided this year by the additions of the new teachers: Ben Anderson, Alfred Ames, Carr Bullock, Vance Truesdale, and Mozelle Vickers. Rev. Charles Gibbons brought innovative and energetic ideas to both Philosophy and Religion. All of Brevard's teachers whether new or returning seemed to make this year the best academic year yet!!



Above Mr. Fisher shows Priscilla Chapman the formula for a business math problem. Above Right Mrs. Munro explains a chapter in the business textbook during class.



Sherry Bowers
Psychology Resident Tutor



Charlotte Breed
Political Science Resident Tutor



Betty Buck
Psychology Counselor



Peter Burger
History Political Science



William Dunstan
History Art



Ray Fisher
Business Social Dance

Understanding Today's World

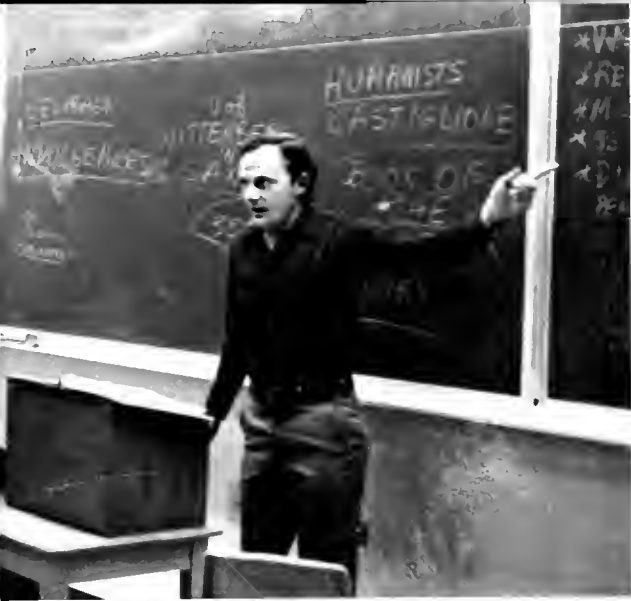

The Psychology Department lost two important members of its staff this year, Mrs. Betty Buck, the College Counselor, and Dr. David Zerbst. Their replacements in the department were Sally Walker and Steve Wilson along with two other new professors, Sherry Bowers and Charlotte Breed.

Top Left. Mr. Burger writes important facts on the board for his Western Civilization class. *Top Right.* Dr. Zerbst explains the characteristics of acquired and learned knowledge in his psychology class. *Left.* Mrs. Buck charms her child psychology class.



Eugene Lovely
History Division Chairman



Grace Munro
Business



Mario Pérez
Economics



David Zerbst
Psychology

Barnett Named New Chairman



Daniel Barnett
Chemistry Division Chairman



William Brower
Biology



Rachel Daniels
Mathematics

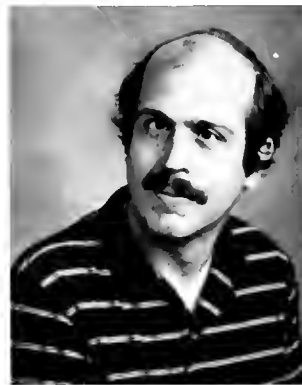

Robert Glesener
Biology

Mr. Daniel Barnett, Professor of Chemistry, was named as the new Chairman of the Math and Science Division at Brevard College. Two new teachers joined the staff this year. Mrs. Cheryl Hallowell teaches chemistry and Mrs. Glenda Morgan is a member of the Mathematics Department. Science and Mathematics courses offered this year included calculus, computer courses, zoology, botany, and organic chemistry.



Cheryl Hallowell
Chemistry



Steve Holland
Mathematics

Top Right Mr. Holland waits for new prospective math students at registration *Right* Mr. Lander grades math tests in his office





Susan Horn
Mathematics



Don Lander
Mathematics



Glenda Morgan
Mathematics

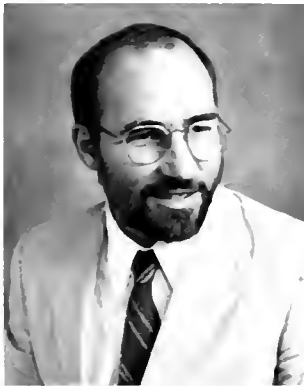

Clarke Wellborn
Physics Mathematics



Top: Dr. Glesener visits Dr. Brower's office during their lunch break. Left: Mrs. Daniels adds a dash of enthusiasm to her math class. Above: Dr. Brower relaxes in his office between classes.



SOPHOMORES



Sophomores – Seeking New Adventures



Jalal Abu Ghazaleh
Greece



Gregory P. Armijo
Augusta, GA



Deborah L. Armistead
Greensboro, NC



Robin E. Ashe
Greenville, SC



Thomas D. Atanesian
Bath, NY



Above: Ginger Johnson and Kevin McGowan compare class notes.



Lisa C. Atkins
Port Charlotte, FL



Joseph L. Austin
Roanoke, VA



Benjamin B. Bailey
Penrose, NC



G. Allen Barbee
Garden City, NY



Scott D. Barkley
Gastonia, NC



Joseph A. Bartlinski
Longwood, FL



Bryan R. Batten
Clearwater, FL



Robert B. Baxter
Raleigh, NC

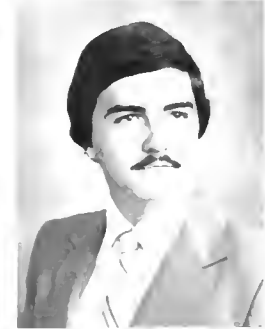

David A. Bazzle
Summerville, SC

Brevard Environment Enhances Distinctive Personalities



Denise A. Beebe
Hendersonville, NC



Shelia R. Bell
Kings Mountain, NC



Kathryn T. Bennett
Eaton, OH

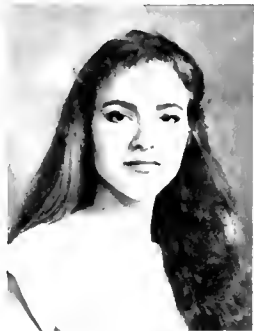

Carolyn M. Blount
Asheville, NC



James H. Borden
Durham, NC



Michael L. Bowman
Kernersville, NC



Julia F. Brackett
Brevard, NC



Mary L. Breiner
Evans, GA



Thomas G. Bright
Asheville, NC



Patricia A. Broadwell
Charleston, SC



Leslie M. Brown
Lenoir, NC



Tawny L. Brown
Lake Toxaway, NC



Jeffery B. Bryson
Gaffney, SC



Cynthia L. Burk
Brevard, NC



Right: Sophomore Skip Long leaves his "favorite" class



Matthew J. Burke
Blacksburg, VA

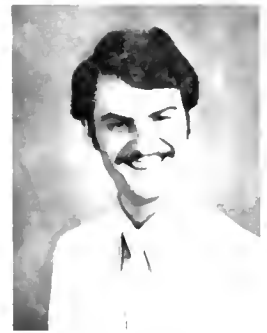

Paul R. Burket
Brevard NC



Kimberly L. Burrell
Lake Toxaway, NC



Melinda D. Burton
DeLand, FL



Charles W. Byrd
Brevard, NC



Christopher Q. Cady
Matland, FL



Phyllis L. Cagle
Pisgah Forest, NC



Juli E. Calvert
W Palm Beach, FL



Mark C. Canty
Orlando, FL



Karen A. Capps
Matthews, NC



Top Leslie Bogott, Cherissa Babb, Laura Clark, Michelle Smart, and Sue Graves show that togetherness makes life better. Right Ellen Cole seeks adventure as she peers around "the Mummy" in the Barn.

Dances – Expressions Of Varied Cultural Fads



Nelson W. Carmichael
Surfside Beach, SC



Alan K. Casey
Asheville, NC

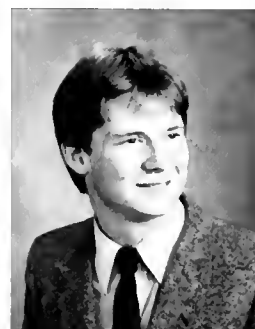

Harry G. Chase
Lenoir City, TN



Linda S. Chase
Matthews, NC

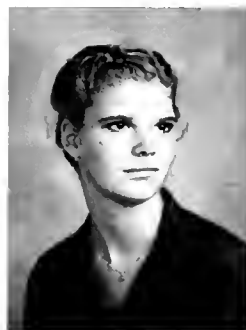

Laura D. Clark
Purcellville, VA



Daniel L. Clay
Atlantic Beach, FL



Liebe E. Clayton
Mooresville, NC



Beverly A. Clement
Brevard, NC



Stewart O. Cochran
Greensboro, NC



Above Atsuko Shoji and Roelandt Van Iersel 'punk out' for the Homecoming Dance



Ellen A. Cole
Tampa, FL



Sarah M. Cooper
Brevard, NC



Gary D. Copeland
Apex, NC



C. Gayle Cox
Lons, SC



Mark G. Daughtry
Rocky Point, NC



Philip R. Davenport
Asheville, NC



Verne F. Deason
Gastonia, NC



John M. Delaney
Blackrock, Cork, Ireland



Andrea L. DiCara
Great Falls, VA



Patsy A. Dickey
Lake Lure, NC



Scott E. Dickey
Gastonia, NC



Wanda Dickey
Culberson, NC



Kenneth M. Dinkins
Rosman, NC



Meredith A. Dobbins
Huntsville, AL



David L. Drury
Brevard, NC



J. Elliott Dugger
Atlanta, GA



John T. Dysart
Hendersonville, NC



Alice E. Earnest
Winston-Salem, NC



Michael D. Eckardt
Atlanta, GA



Robert M. Edmiston
Chapel Hill, NC



Loretta A. Edwards
Hillsborough, NC



Thomas M. Ereth
Havelock, NC



John J. Euchner
Gastonia, NC

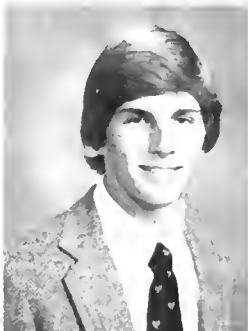

C. Lee Evans
Atlanta, GA



Gary A. Farmer
Marietta, GA

Izzy Dizzy Relay – Hilarious Entertainment On Derby Day



Lisa A. Fields
Marietta, GA



Lisa C. Fisher
Charlotte, NC



William M. Forehand
Cocoa Beach, FL



Lisa L. French
Redsville, NC



John W. Gano
Wilmington, DE



Rafael Gasti
Maitland, FL



David J. Gearing
Pisgah Forest, NC



Kyle R. Genaway
Burlington, NC



Top: SGA President, Bill Forehand, excites the crowd as he completes the Izzy Dizzy Relay for Ross Hall. Right: Laura Clark and Harry Chase watch volleyball intramurals from "the wall."



W. Arther Genster
Greensboro, NC



Ural D. L. Glanville
Augusta, GA



James E. Glazener
Brevard, NC



M. Joan Goodnight
Atlanta, GA



Lisa J. Graulich
Miami Springs, FL



Above: Work Study student Randy Ward serves popcorn in the Storm Cellar



Susan E. Graves
South Plainfield, NJ



Richard L. Gray
Beaufort, SC

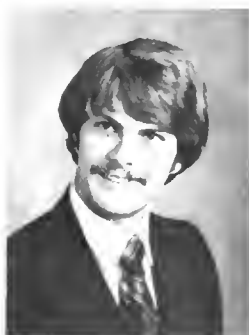

Charles Greening
St. James, NY



Sarah S. Grummer
Westwood, NJ



Stephen K. Gwaltney
Onclet, NC



William E. Hall
McLean, VA



Sandra G. Halyburton
Taylorsville, NC



Luann D. Ham
Brevard, NC



Cheryl R. Hamilton
High Point, NC

Dr. Martinson Speaks At Convocation



Above Brevard President, Dr. Jacob C. Martinson, Jr. addresses the faculty, staff, and student body at the formal opening of the 1981-82 academic year.



J. Christopher Hanes
Mocksville, NC



Victoria L. Harmon
Jacksonville, FL



Frederick H. Harnill
Morganton, NC



Joyce A. Harrington
New London, NC



Edith I. Harrison
Portsmouth, VA



John E. Harrison
Bradley, SC



Scott F. Harrison
Charlotte, NC



Gay L. Harshbarger
Asheville, NC



Wendy R. Hartman
Lake Worth, FL



Minoru Hayashi
Gifu, Japan



Craig R. Hazeltine
Matthews, NC



William Helton
Lenoir, NC



Michele A. Hemphill
Brevard, NC



Kenneth G. H. Hendley
Absecon, NJ

Officially Beginning School Year

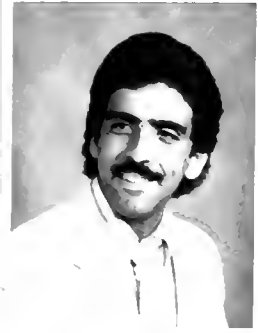

Israel A. Hernandez
Orlando, FL



C. Allan Herndon
Concord, NC



D. Michael Hershey
Hickory, NC



Robert C. Hill
Orlando, FL



Phyllis D. Hockett
Greensboro, NC



Above: Marshals Jack Robinson and Beth Parker lead the procession beginning Fall Convocation.



Don Q. Hodge
Greensboro, NC



M. Loraine Hoffman
Charlotte, NC



Leslie M. Holt
Charleston, SC



F. Kimberly Holtzman
Goldsboro, NC



Alfred W. Houck
Greensboro, NC



W. Jeffery Houston
Highlands, NC



Karin M. Howard
Fletcher, NC



Margaret B. Howard
Savannah, GA



Angela L. Howell
Chapel Hill, NC



Sandra L. Hulbert
Maitland, FL



John Hunnicut
Pickens, SC

Through Both Academics And Activities



Robert J. Huskins
Gastonia, NC



H. Trent Hutchinson
Columbia, SC



Roelandt F. Van Ierssel
Bergen, Holland



Hiroyuki Izumi
Tokyo, Japan



John R. Irvin
Horse Shoe, NC



Sandra K. James
Scaly Mountain, NC



Philip J. Jenkins
Fairview, NC



Above: Goalie Joe Bartlinski practices a difficult save



L. Stephenson Jermyn
Haddonfield, NJ



DeAnna D. Johnson
Vale, NC



Ginger L. Johnson
Charlotte, NC



Lynyetta L. Johnson
Greensboro, NC



Martin D. Johnson
Lake Toxaway, NC



M. Leigh Johnson
Mt. Airy, NC



Patricia A. Johnson
Norristown, PA

Students Reach For Their Individual Goals



Brenda G. Jones
Charlotte, NC



Valene L. Jones
Brevard, NC



David B. Julen
Winston-Salem, NC



Taren L. Kale
Efland, NC



Tracy L. Kale
Efland, NC



Kelly Kaletsky
Georgetown, SC



Gwendolyn Kanipe
Morganton, NC



Yasuko Kawanobe
Tochigi, Japan



Jeffrey M. Keever
Taylorsville, NC



David H. Kersey
Simpsonville, SC



Above: Sophomore Lisa French takes advantage of a quiet afternoon to read her next assignment



Kay M. Kirkland
Chapel Hill, NC



Takahiko Kiyomiya
Chiba-pref. Japan



D. Alan Kline
Atlanta, GA



Lon L. Knight
Hillsborough, NC

BC Students Excel In Athletics



Tracy A. Kohring
Etowah, NC



Gary T. Kucera
Pfafftown, NC



Noriko Kurokawa
Okayama, Japan



W. Scott Lafoy
Concord, NC



Lois T. Lambing
Brevard, NC



J. Patrick Lane
DeLand, FL



D. Mark Ledford
Kings Mountain, NC



Above The "Crunch Bunch" — "Dawes" Cnty. Cesar Sayoc, Mike Eckardt, Pete Tresnan, and Joe Bartlinski provide defense for the Soccer team.

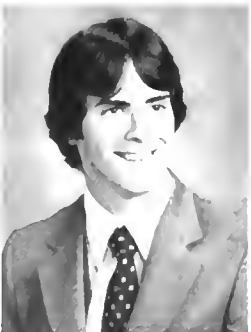

Andrew C. Lee
Reidsville, NC



James M. Lee
Columbia, SC



Phillip A. Lee
Gaffney, SC



Evelyn C. Lewis
Powder Springs, GA



Mary B. Lueberger
Charlotte, NC



L. Layton Long
Belmont, NC



Matthew Long
Knoxville, TN



M. Branson Lowe
Wilmington, NC



Roger W. March
Suffolk, VA



John P. Marion
Greensboro, NC



Sheena C. Martin
Barnardville, NC



Lockert B. Mason
Wilmington, NC



John C. McCall
Arden, NC



M. Anthony McCall
Pisgah Forest, NC



Judy E. McCrary
Brevard, NC



D. Barclay McCurdy
Charleston, SC



Cheryl E. McDaris
Cedar Mountain, NC



Charles T. McElveen
Columbia, SC



Lani K. McEntre
Brevard, NC



Kevin McGowan
Potomac, MD



Nathanael T. McJunkin
Pickens, SC

Left. Cheerleader Vicki Harmon and her partner, Dean Cost, practice their angel stunt

Beauty Of BC Campus Seen



Timothy L. McLaurin
Durham, NC



Tara D. McMillan
Charlotte, NC



John W. McMinn
Brevard, NC



Sarah J. McNeill
Atlanta, GA



Frank F. Meadows
Weaverville, NC



Peter G. Mercier
Manetta, GA



R. Scott Merusi
Cincinnati, OH



Mary Gay Michaels
Raleigh, NC



Timothy C. Milling
Asheville, NC



Shawn L. Minturn
Metairie, LA



Above Carolyn Blount's sheepish grin catches the eye of the camera



Joyce M. Mitchell
Henderson, NC



Bruno S. Mochizuki
Valencia, Venezuela



Alan F. Morrison
Shelby, NC



Melanie E. Mullins
Port Richey, FL



Cecilia A. Murray
Chevy Chase, MD



Bethany A. Neach
Vero Beach, FL

In Every Mode Of Student Life



Peter G. Nelson
Ormond Beach, FL



Sandra S. Nelson
Naples, FL



G. Andrew Nicolson
Atlanta, GA



Craig A. Norton
Collyville, TX



Bobby W. Oakley
Emporia, VA



Isao Ogura
Tokyo, Japan



Shigemi Okamoto
Hiroshima, Japan



Kelly M. Olson
Atlanta, GA



Elizabeth A. Parker
Fletcher, NC



Judith I. Parsons
Venice, FL



Top. Many students sleepwalk to early morning classes. John Marion is no exception. Above. Bicycles are a familiar sight around the Ross Hall area.

Student Interests Range From Art To Athletics



Thomas F. Pennell
Lenoir, NC



Above: Artist Barbeth Young perfects her masterpiece.



Paige R. Peterson
Venice, FL



M. Louise Pickens
Lawrenceville, GA



Steven W. Plotter
Springfield, VA



E. Kimbrell Porter
Charlotte, NC



Jane S. Preston
Greenville, SC



M. Catherine Prevo
Raleigh, NC



Stephen E. Rabey
Clemson, SC



Scott E. Radcliffe
Roswell, GA



Dwight C. Rash
Creston, NC



Amy C. Raxter
Rosman, NC



Pamela J. Roberts
Ennice, NC



John W. Robinson
Dallas, NC



Katherine L. Rogers
Atlanta, GA



Ruth J. Rowell
Manetta, GA



S. Deborah Russell
Chapin, SC



Motohito Sagiya
Sitama, Japan



Toshie Sato
Shiba, Japan



Cesar A. Sayoc
N Miami Beach, FL



Miquel O. Scarborough
Brevard, NC



Carolyn A. Schrafft
Covent Station, NJ



John C. Schumacher
Aiken, SC



Jonathan T. Scott
Mountain Lakes, NJ



Maria D. Sentelle
Brevard, NC

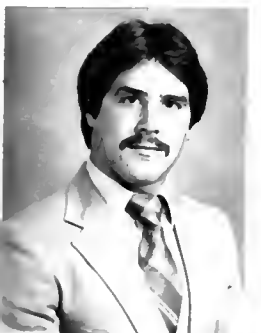

Dale B. Setzer
Claremont, NC



James B. Shires
Raleigh, NC



Atsuko Shoji
Niigata, Japan



Jeffery L. Shore
Advance, NC



Cynthia E. Shortle
Ft. Lauderdale, FL



A. Michelle Smart
Clemmons, NC



Deanna L. Smith
Sarasota, FL

Left Karen Wehunt proves that studying can sometimes be even more important than watching a basketball game

Derby Day -



M Robin Smith
Jacksonville Beach, FL



Steven T. Smith
Boca Raton, FL



James W. Southerland
Jacksonville, NC



Eugene A. Stanton
Vero Beach, FL



Craig D. Stauffer
Charlotte, NC



Elizabeth J. Steely
Maitland, FL



Kandy P. Stevenson
Taylorsville, NC



Above Junko Yoshida and Aki Miyamura take advantage of their free time on one of the last days of the summer season.



Claudia E. Stewart
Franklin, NC



Linda G. Stewart
Brevard, NC



Freda E. Stovall
Athens, GA



Makoto Sugiyama
Shizuoka, Japan



C. Rene Suttles
Horse Shoe, NC



Timothy L. Swan
Miami, FL



Mark D. Swansen
Cary, NC

A Celebration Of The Year To Come



Joanne Switlyk
W Palm Beach, FL



J Richardson Sykes
Charlotte, NC



Karen D Talley
Matthews, NC



Allison E. Tanner
Atlanta, GA



David C Taylor
Lumberton, NC



Above: The lone spectator listens to the Derby Day concert by 'Clear Creek' featuring sophomore Steve Gwaltney and friends



Donna E Taylor
Pisgah Forest, NC

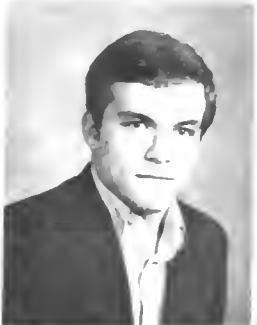

Timothy P Taylor
Lumberton, NC



Christopher L. Thompson
Matthews, NC



J Henry Thompson
Englewood, FL



Cathy A Timmons
Laurinburg, NC



William P Toole
Cedar Mountain, NC



Peter F Tresnan
Orlando, FL

BC Spirit And A Sense Of Unity –



J. Tehani Tucker
Atlantic Beach, FL



Eric M. Turner
Riyadh, Saudia Arabia



M. Abigail Tutterrow
Randleman, NC



William G. Tweed
Atlanta, GA



Edrianna R. UpDyke
High Point, NC



Harold R. Walker
Taylorsville, NC



Susan M. Walkowiak
Gastonia, NC



Above. The balcony of McLarty-Goodson is a favorite "gathering place" of students.



Kimberly A. Wallace
Venice, FL



J. Hardy Ward
Fletcher, NC



Randall S. Ward
Ladson, SC



Valene L. Waring
Vero Beach, FL



Mark A. Warnock
Asheville, NC



Wayne N. Waters
Summerville, SC



Thomas L. Watson
Pisgah Forest, NC

Integral Parts Of Our Community



Karen R. Wehunt
Lincolnton, NC



M. Lynette Welder
Brevard, NC

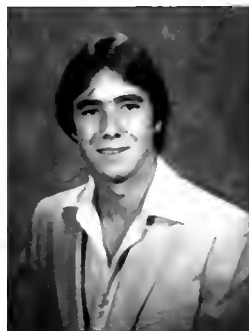

Lee. A. Wellford
Waukesha, WI



William Welsh
Greensboro, NC



Dewey R. Whitaker
Winston-Salem, NC



Tina C. Wiggins
Gaffney, SC



Above: Tornado fans congregate to cheer the soccer team on to victory



W. Joseph Wiggins
Gaffney, SC



Jeffrey S. Wightman
Mechanicsville, VA



Carolyn S. Williams
Roanoke Rapids, NC



Eric D. Wilson
Charlotte, NC



V. Craig Wilson
Greensboro, NC



Teresa L. Wood
Greer, SC



Tamotsu Yano
Osaka, Japan



Junko Yoshida
Kumamoto, Japan



Barbara E. Young
Clemson, SC

Second Year Madness



Top Left Sophomore Kelly Kaletsky reverts to the fetal position after surviving exam week *Top Right* Randy Ward and John Delaney try to find out if it really does take two to Tango *Above* Lisa Graulich prepares for take-off during an E Beam dorm meeting *Above Right* Tim Milling falls for soccer *Right* Two preppy elves (Melanie Mullins and Sandy Nelson) serve punch and cookies at a Christmas party



12 Sophomores Chosen For Who's Who



Top Left Daniel L. Clay, Atlantic Beach, FL. Cross Country Team, Indoor and Outdoor Track, NJCAA Indoor Track Championships (Finalist — One Mile Run and Marathon Team), Clarion Staff, Kappa Chi, Mentor, Phi Theta Kappa, Highest Scholastic Average for Brevard College Athlete (1981), Achievement Award for East Asian History, Vice-President for Life of the NSPCSA, Member of First Place Sports Racing Team, Hobbies — Backpacking, camping, hiking, bicycling, swimming, and reading

Top Right John M. Delaney, Blackrock, Cork, Ireland: Cross Country Team, All American 1980, Catholic Club, Circle K, Mentor, Phi Theta Kappa, Taylor Dorm Resident Assistant, Student Ambassador, Dean's List, Hobbies — good friends, sports, music, meeting new people and seeing new places "I would like to thank all the good, caring people involved with Brevard College for the last two years. It is the talented and professional staff which makes Brevard College the special place it is."



Bottom Left David L. Drury, Brevard, NC: Ross Hall and Beam (Summer Session) Resident Tutor, Campus Security, Collegiate Singers, Judicial Board, Oratorio Chorus, Phi Theta Kappa, Dean's List, Hobbies — playing the guitar and piano, writing poetry and songs, indoor and outdoor recreation, collecting books and feathers, and aiming to "decipher the eternal message of the trees, which thus far only the birds have succeeded in doing"

Bottom Right Rafael Gasti, Maitland, FL, President — Phi Theta Kappa, President — Spanish-American Club, Clarion Staff, Community Affairs Board, Mentor, Dean's List, Chief Student Marshal, Allen H. Simms Scholar, Hobbies — racquetball, swimming, travelling, foreign languages, and Easter Seals campaign for the handicapped

Selection Based On Campus Leadership

Right Ural D. L. Glanville, Augusta, GA. President — Green Dormitory, Student Government — Social Board, Resident Assistant, Mentor, Phi Theta Kappa, Biology Tutor, Honor Roll, Dean's List, 1980 Divisional award in *Western Civilizations*, Hobbies — football and baseball. My ambition is to become a lawyer because I enjoy dealing with people.



Far Right Minoru Hayashi, Gifuken, Japan; Student Marshall, Dean's List, Shogi Award, Hobbies — Mah Jong, Igo, Special Talents — Judo, Karate, Kendo.

Right Evelyn C. Lewis, Powder Springs, GA. President — Kappa Chi, Baptist Student Union, Big Sisters, Community Affairs Board, Phi Theta Kappa, Honor Roll, Dean's List, Hobbies — running, tennis, cross stitch, traveling. attends the First Baptist Church in Brevard and was the Registration Manager for Discovery '81 in October.



Far Right Peter G. Mercier, Marietta, GA. President — Circle K (2 yrs.), Officer for Student Ambassadors, Mentor, Community Affairs Board, Basketball team, Track team, library assistant, Honor Roll, Hobbies — American History, Journalism, football, basketball, track, skiing, and working on antique cars. I have the ability to communicate and motivate myself and others.



The 1982 edition of WHO'S WHO AMONG STUDENTS IN AMERICAN JUNIOR COLLEGES will carry the names of twelve students from Brevard College who have been selected as being among the country's most outstanding campus leaders. These students, voted on by the Sophomore class and the faculty members, were chosen because of their academic achievement, service to the community, leadership in extracurricular activities, and future potential. These twelve students join an elite group of students selected from more than 1300 institutions of higher learning in all 50 states, the District of Columbia, and several foreign nations.

Far Left Elizabeth A. Parker, Fletcher, NC, Historian Phi Theta Kappa, Growth Chairman of the Baptist Student Union, Resident Assistant, Kappa Chi, Dean's List, Student Marshall. Hobbies — drawing, painting, photography, horseback riding, playing the flute and the piano.



Left Miquel O. Scarborough, Brevard, NC, Spanish Club, Phi Theta Kappa, Dean's List, Hobbies — bike riding, hiking, outdoor activities, traveling, working with older people and children. I'm working towards a degree in gerontology. I am happily married to Donald A. Scarborough, Dean of Students at Brevard College.

Far Left Allison E. Tanner, Atlanta, GA, Freshmen Representative — W. Jones Social Board Vice President, Community Affairs Board, Radio Club. Hobbies — working on the campus radio station, mountaineering, skiing, hiking, camping, soccer. Brevard College has given me the opportunity to do many of the things I have dreamed of doing. Here at Brevard, I have had the chance to be surrounded by mountains. I also enjoy the close teacher-student working relationship and being involved in Student Government.

Left David C. Taylor, Jr., Lumberton, NC, Freshman Representative — Green Dormitory, Chairman of the SGA Constitution Committee, Co-Business Manager, *Pertolote* staff, Judicial Board Vice-President, Vice-President — Green Dormitory, President — Tornado Club, Lt. Governor of Great Smokies Division — Circle K, Mentor Honor Roll, Hobbies — history, politics, sports.

First Year Adjustments



Top Left Freshman Jeff Gnieves sits back and puts his feet up after a hard day of classes

Top Right Doug Moore carries the football down the field to the W Beam goalposts during an intramural game

Above Kimo Sammy Davis Jr. Anderson wows the crowds with his rendition of "Candy Man"

Center Right Leigh Anderson completes an assignment for art class *Right* Freshmen ESL classes bring varied reactions from these Japanese students





FRESHMEN



Freshmen Off To A Good Start



Grant L. Adams
DeRiso TN



Deborah L. Adkins
Sarasota FL



Bradley S. Albee
Dunwoody GA



Scott V. Alexander
Palm Beach FL



Peter S. Andersen
Asheville, NC



Kimo Anderson
Washington NC



M. Leigh Anderson
Seminole FL



Dana R. Andrae
Orangeburg SC



L. Leigh Andrews
High Point NC



Yoichi Aoki
Yokohama Japan



D. Edward Ash
Charlotte NC



Andre D. Ashley
Dalzell, SC



Kelley L. Ashmore
Marion IN



Cherissa L. Babb
Hendersonville NC



John R. Barden
Virginia Beach, VA



Laune A. Basnight
Manteo, NC



Susan E. Beam
Arlington, TX



Bille N. Beard
Charlotte, NC



Gayle S. Beck
Miami, FL



Jonathan R. Beegle
Danbury NC



Mary E. Belk
Charlotte NC



Matthew R. Bender
Charlotte NC



Daniel F. Berry
Atlanta GA



Daphne G. Berry
Swanee GA



William F. Bigelow
Durham NC



Right Pam Brittingham stops to enjoy an ice cream cone along the way



David P. Blowers
Brevard NC



Leslie J. Bogutt
Wilmington DE



Gwendolyn Bonds
Speed NC



Jeffrey M. Bossart
Cocoa FL



Charles H. Brewer
Wadesboro NC



Sarah A. Brewer
Brevard NC

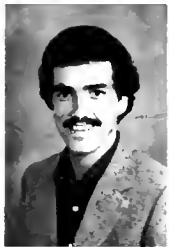

Paul A. Brm
Greensboro NC



Pamela J. Brittingham
Daytona Beach FL



Patti A. Brooks
Brevard NC



Thomas W. Brower
Newark DE



Alan M. Brown
Wahalla SC



Leonard A. Brown
Pensacola FL



Lisa A. Brown
Clyde NC



Margaret A. Brown
Oswego SC



Susan L. Bryan
Sarasota FL



Christopher J. Burchall
Raleigh NC



Top. Freshman David Phillips spends his days studying nature Right Joel Neilson strolls to another class

Gaining Experience And Reaching For The Top



John E. Burg
Columbia SC



Perry W. Burke
Asheville, NC



Keith E. Burnette
Brevard NC



Ronald D. Burns
Hickory NC



Lynne D. Burrell
E. Flat Rock NC



B. Leigh Burton
Nashville TN



Marcia L. Butterfield
Matthews, NC



Katherine M. Butterworth
Middletown CT



Craig M. Cahoun
Winter Park FL



G. Sherry Cameron
Cameron, NC



Tern L. Capps
Matthews, NC



Monica S. Carter
Greensboro, NC



Ellen D. Chaffee
Manetta GA



Priscilla K. Chapman
Rosman NC

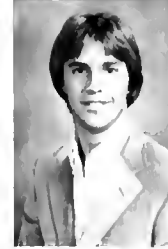

Theodore F. Chapoton
Morehead City NC



Caroline L. Clark
Lawndale NC

Top Notebooks, pencils, pens, and papers are familiar sights in the arms of Susan Traynor as she rushes to her next class. Left Tokutaro Yamaguchi does some last minute studying before his next class.



Catherine A. Clay
Atlantic Beach FL

LoAnn A. Clayton
Charlotte NC

Cecilia A. Collier
Columbia SC

K. S. Awara Conrad
Atlanta GA

Cynthia J. Cook
Haddonfield NJ

Natalie L. Corker
Atlantic Beach FL

Viola D. Correll
Greensboro NC



Tamra J. Cornher
Statesville NC

Dean C. Cost
Asheville NC

Luonda B. Cox
Greenville SC

Christy J. Craddock
Greensboro NC

J. Barry Cnslip
Tampa FL

Maria R. Croyle
Salisbury NC

Cheryl M. Culp
Look-out Mtn. TN



Above Weekends were made for special friends Chico Kanaska and Satoru Monta

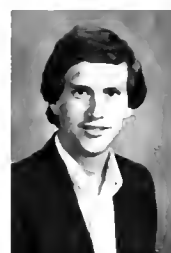

Kenneth W. Dabbs
Fletcher NC

Stephanie M. Danson
Sarasota FL



Jennifer K. Darby
Middleburg FL

Felicia A. Davis
Atlanta GA



Monta M. Davis
Yadkinville NC

Amy L. DeArmon
Charlotte NC

Martha R. Dennis
Boone NC

Lonnie D. Devine
Brevard NC

Gemma A. Digh
Denver NC

Kimanh T. Dinh
Lawndale NC

H. John Dowdie
Madison NC

Storm Cellar A Place To Take A Break



Clay R. Dunnagan
Myrtle Beach SC



Shari L. Eakes
Raleigh NC



Susan A. Eastwood
Morganton NC



Michelle K. Egner
Croswell MI



Doris A. Eley
Ft Lauderdale FL



Timothy L. Ellis
Greensboro NC



Patricia M. Elston
St Petersburg FL



Thavin L. Emerson
Hogansville GA



Junko Endo
Satama Japan



Yasuko Eno
Fukuoka Japan



Richard D. Evans
Stuart FL



M. Scott Farmer
Maxwell NM



Deborah L. Farran
Macon GA



Donald L. Ferguson
Greenville SC

Top Who needs the cafeteria food when we've got the Storm Cellar? say freshmen Debbie Farren, Abby Hoag, and Jim Rogers. Left Captain Beam (Scott Merusi) joins forces with a masked bandit (John Byrd)



Payne C. Fewell
Jacksonville FL

Lon J. Field
Sunrise FL

Michael R. Fitzgerald
Charlotte NC

Deborah J. Floyd
Brevard NC

Jo Anne A. Folger
Fayetteville NC

William C. Forrestal
Atlanta GA

Steven C. Fox
Clemmons NC



W. Gregory Franklin
Atlanta GA

Elisa V. Freaso
New York NY

J. Christopher Fneze
Durham NC

Gregory C. Fntzler
Winston-Salem NC

Masako Fukuoka
Kobe Japan

Timothy N. Furr
Charlotte, NC

Lori R. Gabriel
Lenoir, NC



Stephen R. Gaiser
Greensboro NC

Chene L. Galloway
Rosman, NC

Enn L. Gantt
Chaddsford, PA

Gregory D. Geissinger
Miami, FL

Kimberly F. Gilbert
Greensboro, NC

James N. Gillen
Atlanta GA

Wendy L. Giordan
N Miami Beach FL



Archie P. Glenn
Tryon NC

Stacy L. Grant
Brevard NC

Yancy Y. Grayson
Clover SC



L. Blaire Greer
Roxboro NC

Jeffrey D. Gries
Hopewell, NJ

Alyssa M. Gntin
Burton SC

Left Barry Crislip, John King, and Rusty King enjoy a few moments of relaxation during class change

Dorm Life, Academic Life, Just Relaxing -



Renee C Griffin
Orlando, FL



Pamela E Grubb
Thomasville, NC



T Bradford Guerrant
Charlotte, NC



Lorne A Guffey
Cedar Mountain, NC



John C Gurley
Roanoke, VA



Richard S Halliburton
Charlotte, NC



Elisabeth P Ham
Laurens, SC



Deborah A Hamer
Greensboro, NC



Sharlyn M Hamilton
Miami, FL



William A Hancock
Fitzgerald, GA



Leslie A Harris
Pisgah Forest, NC



Scott A Harris
Charlotte, NC



Pamela J Hartsell
Pittstown, NJ



Cindy L Hartsoe
Vale, NC



Sherry A Heath
High Point, NC



Harold R Helms
Rutherfordton, NC



Susan L Henderson
Winston-Salem, NC



W Ron Hendx
Greenville, SC



James C Hickey
Cocoa, FL



Top: Freshmen Thom Brower, Jeff Grieves, and Bill Thornburg spend their free time in the Student Union pool room. Above: Leslie Bogott, Mary Yutkins, Erin Gantt, and Sandra Patten take time to pose for the photographer.

Important Parts Of The BC Campus



Darrell D. Hicks
Staley NC



Scott T. Hicks
Fayetteville NC



Julia R. Hillard
Claremont NC



Laura A. Hines
Lincolnton NC



Shiro Hirakawa
Chiba-ken, Japan



Elizabeth Hoag
Upper Sad River NJ



Ralph T. Holbrooks
Belmont NC

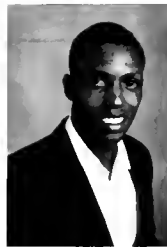

Willie L. Holeman
Durham NC



Top: Shiro Hirakawa, Tokutaro Yamaguchi, and Yoicho Aoki are only a few of the students often found in the library Above: Yoshiya Tsuzuki wades the creek during an afternoon hike



Robert R. Hopkins
Mt Pleasant, SC



Bruce E. Hudson
Albemarle NC



Sandra K. Huffman
East Bend NC



Sherron L. Humphries
Charleston SC



Gerald D. Hutchinson
OldFon NC



Roger O. Ingle
Statesville NC



Lisa C. Jackson
Jamestown NC



Karen A. Jacobsen
Georgetown SC



Nicolette M. Jardine
Spring Lake NC



David E. Jenkins
Taylorsville NC

Special Times And People



H. Martin Jensen
Chapel Hill, NC



Mark T. Jernigan
Sanford, NC



Desiree S. Johnson
Fayetteville, NC



Joni W. Johnson
Winston-Salem, NC



Mark C. Johnson
McLean, VA



Vickie L. Johnson
Brevard, NC



Anita J. Jones
Brevard, NC



Edwina B. Jones
Columbia, SC



Linda L. Jones
Hendersonville, NC



M. Leigh Jones
Charlotte, NC



Ronald A. Kahrs
Greensboro, NC



Chico Kawaoka
Tokyo, Japan



Above: Santiago Moya observes teammates during soccer match.



Joan F. Keese
Pendleton, SC



Patricia Keese
Brevard, NC



Susan C. Keller
Summit Point, WV



Cynthia M. Kilpatrick
Brevard, NC



Brenda D. Kimzey
Horse Shoe, NC



J. Russell King
Tampa, FL



John E. King
Falls Church, VA



John D. Kirby
Charlotte, NC



Tomoko Kitagawa
Hiroshima ken, Japan



W. Charles Kolb
Greensboro, NC



C. Jefferson Koontz
Lexington, NC



Margaret K. Kwasnik
Lookout Mountain, TN



N. Jean Laffodoy
Charlotte, NC

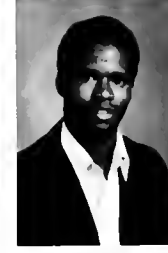

Andy W. Lalimer
Jacksonville, FL



Sonya R. Lawrence
Athens, GA

Robert E. Lawson
Louisville, KY

James C. Lee
Reidsville, NC

James M. Leshock
Charlotte, NC

Darryl K. Lester
Cary, NC

Steven W. Lewis
Raleigh, NC

Ian S. Linton
Arden, NC

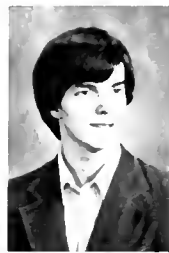

Richard J. Longenecker
Miami, FL

Nancy A. Luppino
Brevard, NC

William R. Mackay
Greensboro, NC

Brian J. MacMahon
Maitland, FL

Kent H. Mann
Kinston, NC

Wayne A. Marr
Naples, FL

Elizabeth A. Martinson
Brevard, NC



Mana L. Mattson
Miami, FL

Brian B. McDonald
Monroe, NC

J. Lynne McDonald
Fletcher, NC



M. Scott McIntosh
Dunwoody, GA

S. Craig McLaunn
Mauldin, SC

George E. McLean
Columbia, SC



Steven J. Mersch
Cary, NC

David A. Metoyer
Mableton, GA

Left: Kimanh Dinn takes the time to talk with friends between classes

Students Find Their Own Individuality



Edward E. Michaels
Raleigh NC

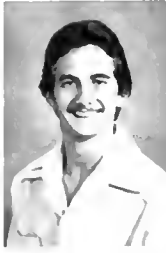

Jon P. Mikesell
Pisgah Forest NC



Joyce E. Miller
Georgetown, SC



Lisa C. Miller
Lake Junaluska, NC



R. Sam Miller
Tryon, NC



James M. Minnis
Hillsborough NC



David A. Mobley
High Point, NC



Lewis Monroe
Vass NC



Douglas W. Moore
Manon, SC



Marie E. Moore
Altoona, PA



Jennifer A. Morgan
Akron OH



Satoru Morita
Saitama Japan



Michelle R. Morrison
Winter Park FL



Santiago D. Moya
Valencia, Venezuela



Joseph E. Murphy
Sarasota FL



Jeffrey K. Muth
Orlando, FL



Above: Randy Shields thinks about the weekend ahead.



Dennis L. Myers
Brevard NC



Andrea L. Nalley
Shelby NC



Cedric A. Nash
Asheville, NC



Dorothy S. Neill
Melbourne FL



Joel A. Neilson
Asheville, NC



E. Louis Nelson
Black Mountain, NC



James J. Nelson
Winter Park FL



Above: Bernard Strong leaves McLarty Goodson after a class



Jeffrey T. Newman
Clinton NC



A. Permont Orchard
Richmond KY

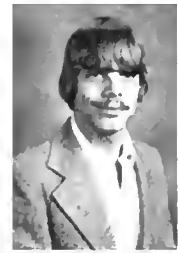

Randall O. Ost
Canaan NY



Josie D. Owen
Norge VA



Crystal R. Owens
Taylorsville NC



Andrew P. Padgett
Virginia Beach VA



Karl H. Park
Hendersonville NC



Dean C. Parker
Pine Bush NY



Sandra L. Patten
Miramar FL



Elizabeth N. Patterson
Salsbury NC



C. Mark Pepper
Sanford NC



Christopher B. Perry
Rocky Mount NC



Suzanne C. Peterson
Oak Park IL



Mikal J. Peveto
Lake Charles LA



Kevin P. Phelps
Rosenaven MD



Daniel B. Phillips
Greensboro NC



David R. Phillips
Boone NC



Timothy Phillips
Lake Toxaway NC



Gregory L. Pierce
W. Jefferson NC



Don M. Pippin
Arden NC



Cindy B. Poor
Pisgah Forest NC



William M. Potts
Anniston AL



D. Jeffrey Pressley
Brevard NC

Determination Creates BC Spirit



Above: John Slaton exudes determination as he keeps the ball away from his opponent.



Donna M. Pyle
Coral Gables FL



Mary J. Queen
Cherokee NC



Robyn J. Rackley
Washington Park NC



C. Lance Rarden
Raleigh NC



C. Lane Rarden
Raleigh NC



Israel S. Ramos
Orlando FL



Cliff L. Raliff
Chapel Hill, NC



Betsy L. Raymond
Boca Raton FL



Timothy D. Reese
Etowah NC



Christopher C. Reilly
Fairfax, VA



Donna M. Renuart
Durham NC



Joseph L. Rey
Coral Gables FL



Kathenne L. Ritter
Manassas VA



Victoria E. Rives
Wilmington DE



Cynthia D. Robinson
Pisgah Forest NC



James E. Rogers
Fairfax VA



Paula L. Rogers
Pisgah Forest, NC



Lisa G. Rudeseal
Lilburn GA



Matthew C. Rumph
Denver NC

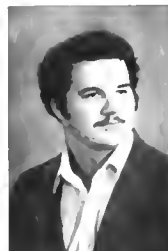

William M. Rusch
Morravian Falls NC



David W. Russell
Kannapolis NC



Robert G. Russell
Lincolnton NC



William H. Russell
Lynchburg VA



Nannie O. Sampson
Cherokee NC



Timothy S. Sass
Clyde NC



Donna M. Schooting
Brevard NC



Sarah G. Seawell
Carthage, NC



Richard A. Sheehy
Havelock, NC



Randy L. Shields
Dry Fork, VA



Felecia M. Shipman
Brevard NC



Leslie A. Shipman
Brevard NC



Jeffrey A. Shore
Plattown NC



R. Hunter Short
Coral Gables FL



Roslyn D. Singleton
Ridgeland SC



Sandra S. Skornschew
Brandon FL



John S. Slaton
Miami FL



David L. Smith
Johnstown PA



J. Delbert Smith
Leland NC



Darrell E. Snider
Staley NC



Hiroko Soga
Nagoya Japan



Kristine L. Sotona
Conyers GA



Sandra L. Spenuk
Hamilton Ontario Canada



Kimberly A. Stafford
Crown Point IN



Tia S. Stallings
Charlotte NC



Demetrius Stelmashenko
Sarasota FL



Machael E. Steppe
Etowah NC



Crystal D. Stevenson
Taylorsville NC



Jeffrey L. Stiles
Penrose NC



Stanley B. Stone
Cumming GA



Colleen M. Stout
Coral Springs FL



F. Dee Stockin
Mocksville NC

Left Cheerleader Andrea Nalley and her partner, Verne Deason, prepare their stunts for the next game

Freshmen Experience The "Joy" Of Moving In



Bernard L. Strong
Greensboro NC



Patrick M. Sullivan
Annandale VA



Major L. Tallent
Chatham VA



B. Elaine Tate
Brevard NC



Thomas P. Taylor
Gaston SC



Todd E. Thomas
Hopewell VA



Above. Cecil Collier moves into a new life style.



Elizabeth M. Thompson
Columbia SC



James R. Thompson
Allison Park PA



Lean A. Thompson
Hollywood MD



William J. Thornburg
Taylorsville NC



Cheryl K. Tinsley
Brevard NC



Nancy J. Tisdale
Greenville SC



Susan M. Traynor
Roswell GA



B. Blake Tripp
Charlotte NC



Julie A. Tritt
Pisgah Forest NC



Yoshiya Tsuzuki
Shiba ken Japan



Suzanne T. Updike
Winter Park FL



Thomas S. Vaughan
Sarasota FL



Thomas E. Vibert
Chatham NJ



Scott H. Wachter
Charlotte NC



Phyllis S. Waiker
Pendleton SC



Bradley O. Walters
McLean VA



David C. Waser
Brevard NC



Randy C. Weatherman
Winston-Salem NC



Peter E. Weber
Charlotte NC



Karen L. Weeks
Asheville NC



Michelle M. Weisheit
Hendersonville NC



James L. Whisnant
Dallas NC



Angela R. Whittington
Gastonia NC



J. James Willard
Sarasota FL



Alan R. Williams
Charlotte NC



Eugenia L. Williams
Manon NC



Kathleen L. Williams
Hubert NC



Robin L. Williams
Brevard NC



Henry M. Williamson
Mt. Pleasant SC



Ann G. Wilson
Clemson SC



Hobson L. Wilson
Merritt Island FL



Laura A. Wilson
Winston-Salem NC



A. David Wolford
Wilmington NC



Regina L. Wortman
Brevard NC



G. Scott Wray
Shelby NC



Phillip G. Wright
Tuscaloosa AL



Tokutaro Yamaguchi
Chiba-ken Japan



Caroline S. Yingling
Charlotte NC



Jacqueline C. Youngblood
Fletcher NC



Mary A. Yutkins
Wilmington NC



Jon M. Zilloux
Brevard NC

Left. Sandy Skornscek gets lost among old yearbooks

51 New And Returning Students



Tina M. Amisano
Atlanta, GA



C. Judy Bohne
Marietta, GA



Matthew L. Brooks
Winston-Salem, NC



Wendy M. Burchfield
Hendersonville, NC



Karen D. Canter
Taylorsville, NC



J. Patrick Goetz
Orlando, FL



Hilda N. Hardin
Brevard, NC



Rita C. Jamerson
Brevard, NC



Jamie A. Johnson
Brevard, NC



Jonnie L. Johnston
Orlando, FL



Mark M. McNamara
Atlantic Beach, FL



Amy P. Miller
Vero Beach, FL



Lourdes V. G. Montes
Naples, FL



Gregory L. Mulkey
Brevard, NC



D. Cristina Owens
Chapel Hill, NC



Above Second semester student Scott Tinman gets initiated early during a winter snowball fight. Right Freshmen Lloyd Trimmer, Mike Stewart, and Mark McNamara begin their college career second semester.



Enhance Second Semester



Holly G. Partridge
Newark, DE



Elizabeth A. Rausch
Chittenango, NY



Christopher A. Rector
Ramsuer, NC



Ronald K. Reid
Pisgah Forest, NC



Donna A. Scoates
Miami, FL



Maria E. Shackelford
Montgomery, AL



Gordon H. Snaden
Calhoun, GA



Michal E. Stewart
Chapel Hill, NC



Richard A. Stewart
Atlanta, GA



Mary E. Temple
Pisgah Forest, NC



Scott A. Tinman
Cayce, SC



Lloyd M. Timmer
Chapel Hill, NC



Charles R. Wilson
Gastonia, NC



Albert T. Winebarger
Summerfield, NC



Above Donna Scoates and Maria Shackelford enjoy a coffeehouse during their first week at Brevard. Left Second semester student Mark McNamara lines up a shot during a pool game.







PATRONS



Making the mountains of North Carolina home

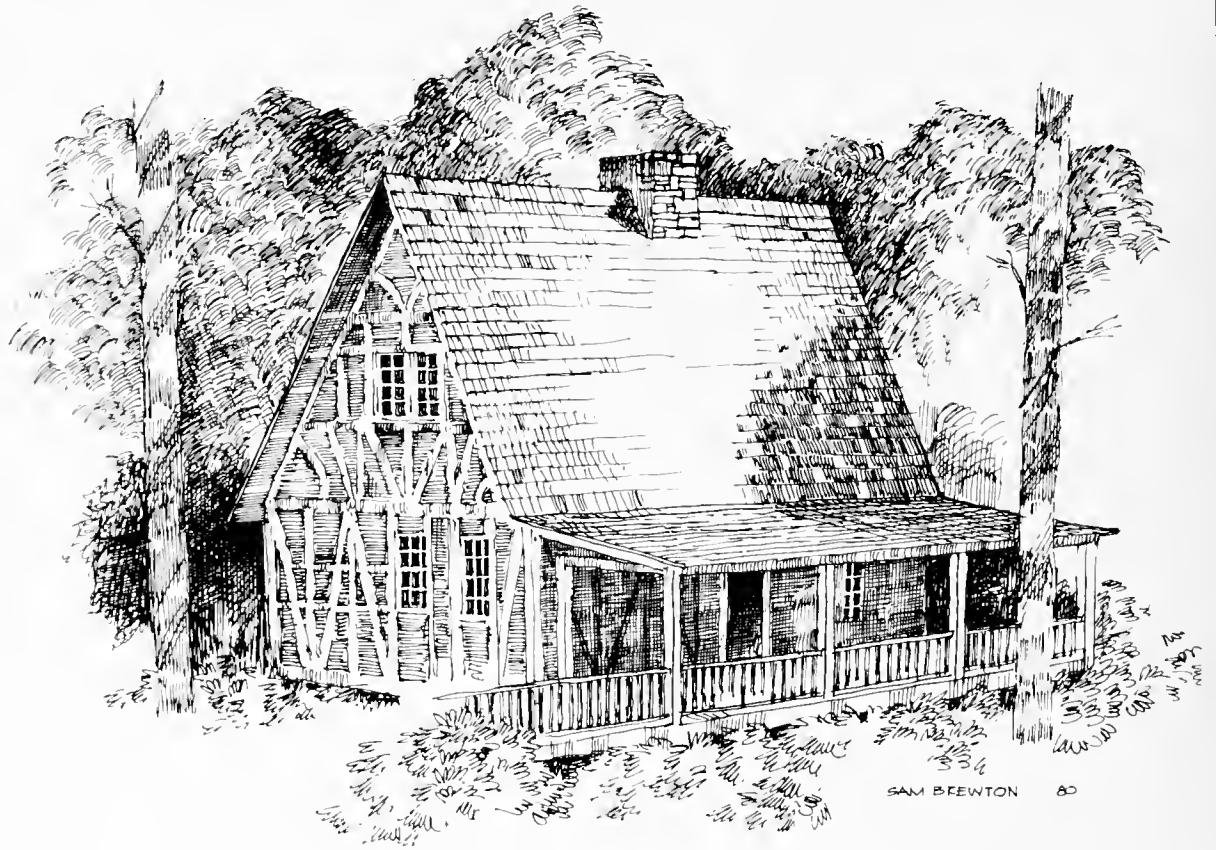

BLACK FOREST LODGE

This old lodge was part of the campus of the first forestry school. It has been restored and is located in the Pisgah National Forest near Brevard, North Carolina.



ECUSTA PAPER & FILM GROUP

PISGAH FOREST
NORTH CAROLINA



THE Hobby Shoppe
Craft Supplies
302 S. BROAD
BREVARD, N.C. 28712
PHONE (704) 883-2810

Helen Bardwell

BREVARD JEWELERS AND GIFT SHOP

Corner Main and Broad Streets
(Opposite Courthouse)

BREVARD, NORTH CAROLINA 28712
Telephone 704-883-2380

ALMA K. COX (MRS. J. H. COX)
Hummel and Limited Edition Headquarters
WE BUY AND SELL ANTIQUES



7 East Main St.

Belk

BELK

57-59 East Main Street

Brevard, N. C. 28712

Telephone 704-884-2931



HOUSTON FURNITURE CO.

COMPLETE HOME FURNISHINGS

Phone: 883-8205

53-55 East Main Street



FORD

VALLEY FORD

314 N. Broad Street
Brevard, N.C. 28712



The
Book Nook

THE BOOK NOOK

15 S. Broad St.
Brevard, N. C.
Phone: 883-9745

BOOKS NEW & USED

Book Search Service For
Out-of-Print Books

WE TRADE!



Brevard Federal

Savings & Loan Association

132 S. Caldwell Street, Brevard, N.C.
884-2951

AUSTIN ART SHOP

YOUR PHOTO, TAPE AND

RECORD CENTER

11 East Main Street

Brevard, N. C.

Phone: 883-2125

Just Across From the Courthouse

DUVALL DRUGS, INC.

BREVARD, N. C.

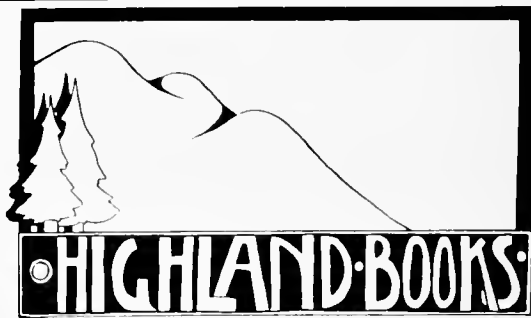

• COLLEGE PLAZA • BREVARD N.C. • 884-2424 •

THE YARN PEDDLER

ALL TYPES NEEDLECRAFT
CROSS STITCH SPOKEN

306 S. Broad St.

Brevard, N. C.

Telephone: (704) 884-4341



PRESSLEY SHELL

COMPLETE CAR SERVICE

ACCESSORIES

TIRES — BATTERIES — WASHING

GREASING — LP GAS

Phone: 883-9875

Brevard, N. C. 28712



BREVARD LIGHTING CENTER

883-2375

35 Rosman Highway, Brevard, North Carolina 28712

Lighting Fixtures for Residential - Commercial Use

Also Door Chimes, Medicine Cabinets, Mirrors,
Heater-Vent-Light Combinations

If our hours don't suit your schedule,

Call for special appointment

Saturday 9 a.m. - 1:00 p.m.

Hours: Monday-Friday 7:30 a.m. - 5 p.m.

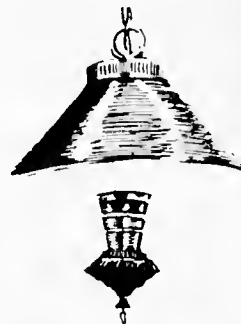



**american
thread**

SYLVAN PLANT

AMERICAN THREAD COMPANY

Sylvan Plant

Rosman, N.C.

PISGAH CANDY COMPANY

WHOLESALE DISTRIBUTORS

Brevard

Patterson's

of Brevard

*Because you like
Nice Things . . .*

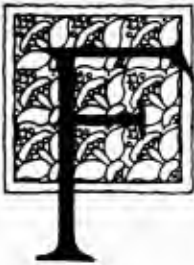

RAME-UP

CUSTOM FRAMING
FINE PRINTS
POSTERS
WATERCOLORS



Compliments of

PAT'S SHOE MART

College Shopping Center

Brevard, N. C.



**The
Transylvania Times**

A state and national award
winning newspaper published
each Monday and Thursday.

P. O. Box 32, Brevard, N.C. 28712

FURNITURE - APPLIANCES
FLOOR COVERING



RICE FURNITURE CO.
72 W MAIN STREET BREVARD, N C



EDWIN R. RICE
PRESIDENT
PHONE (704) 883-9210



LOVE'S
JEWELRY & GIFTS, INC.

DIAMONDS STERLING PEWTER
CHINA CRYSTAL FIGURINES
STONE RINGS

"COMPLETE LINE OF SEIKO WATCHES"

30 E. Main St.
Brevard, N. C.
884-4601



VINCENT G. TAIBBI
PHONE 883-2451

DUNHAM'S MUSIC HOUSE, Inc.

AND

CAROLINA PIANO SERVICES

208 N CALDWELL ST. BREVARD, N C 28712

NEW PIANOS AND ORGANS
SALES • SERVICES • ACCESSORIES

SHONEY'S — AND — BILL O' FARE

STEAKS —
— SEAFOOD

THE
PLACE TO GO
FOR

PIZZA

Soup And Salad Bar
Open for Breakfast
6 A.M.
Asheville Hwy. BREVARD
Phone 884-2949

ALSO
Italian Spaghetti
And
Complete Dinner Menu
Rosman Hwy. BREVARD
Next to Pisgah Lanes
Brown Bagging
For Carry out or Reservations
Phone 884-2602

DUPONT IN WESTERN NORTH CAROLINA
REFLECTS ON
24 YEARS OF SERVING PEOPLE
WITH HIGH QUALITY PRODUCTS



**AT THE BREVARD PHOTO PRODUCTS
DEPARTMENT PLANT**

MANUFACTURERS OF X-RAY PRODUCTS



Equal Opportunity Employer M/F/V/H

*You and Dupont.
There's a lot of good chemistry
between us.*

BREVARD MOTOR LODGE



American Express
VISA
Diners' Club
Master Charge

Joe Keller, owner
884-3456
Across from Brevard College

COLOR TV
ROOM PHONES
POOL
AIR CONDITIONED

SKY CITY



S inclair

O ffice

S upply

"Office in Distress?"

"CALL S. O. S."



PHONE

883-8232

Satisfaction Guaranteed or Your Money Back

Sears

SEARS, ROEBUCK AND CO

9:00 - 5:30
Mon. - Sat.

BREVARD PLAZA

Brevard, N.C.

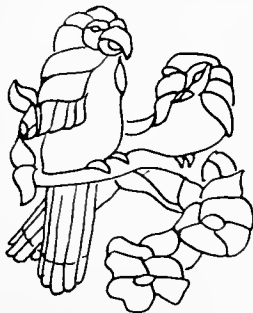

South Seas Pet Shop

Mon.-Sat. 9:30-5:30

44E. Main St Brevard
883-2441

FIRST UNION

First Union National Bank
Brevard, North Carolina



Carolina
Tire
Company

Highway 64
Brevard, North Carolina



loyce and Buddy Young invite
you to enjoy an evening of
relaxed dining by mountain stream

Specializing in

Choice Aged Beef - Fresh Mountain Trout
Alaskan King Crab - Lobster Tails
featuring
Salad Bar - Homemade Onion Soup
Special Homemade Desserts

Reservations Preferred
862-4491

*Open Year Round
Tuesday-Saturday — Brown Bagging
5:30-9:30 P.M. — Master Charge, Visa
3 1/2 miles south of Rosman on Hwy 178*

Brevard College Bookstore



The Place for Students To Go For Sundry Items

Pencils, pens, paper, books, posters, cards, etc. and for school spirit items (Bumper stickers, hats, T-shirts, etc.)

IMPERIAL MOTOR LODGE

75 Completely New and Modern Units

Highways 64 & 276 North
Phone 884-2887
Brevard, N.C. 28712

JOHN THEEDEE PHOTOGRAPHY

Rt. 5
TRAVELERS REST, S.C. 29690
(803) 834-8672

OLAN MILLS

SCHOOL PORTRAIT DIVISION

OFFICAL PHOTOGRAPHER
FOR YOUR YEAR BOOK

BLUE RIDGE QUICK PRINT

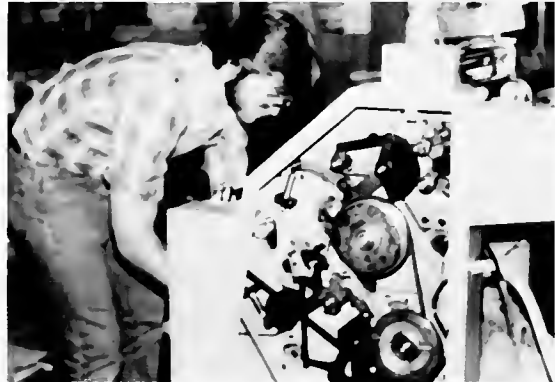

*The Place To Go
For All Your Printing Needs*

Wedding Invitations
Stationery

Christmas Cards
Business Envelopes

PATRON'S INDEX

American Thread	175	Lighting Center, The	174
Austin Art Shop	174	Love's Jewelry and Gifts, Inc.	177
Belk	173	Olan Mills	181
Bill O'Fare	177	Olin, Ecustra Paper and Film Group	172
Blue Ridge Quick Print	181	Pat's Shoe Mart	176
Book Nook, The	173	Patterson's	176
Brevard College Bookstore	180	Pisgah Candy Company	176
Brevard Federal Savings and Loan	174	Pressley's Shell	174
Brevard Jewelers and Gifts	173	Red Lion Inn	180
Brevard Motor Lodge	179	Rice Furniture	177
Carolina Tire Co.	180	Sears	179
Dunham Music House	177	Shoney's Big Boy	177
Dupont	178	Sinclair Office Supply	179
Duvall Drugs, Inc.	174	Sky City	179
First Union National Bank	180	South Seas Pet Shop	179
Frame-Up, The	176	Transylvania Times	176
Highland Bookstore	174	Uptown Athletics	173
Hobby Shoppe, The	173	Valley Ford	173
Houston Furniture	173	Yarn Peddler, The	174
Imperial Motor Lodge	181		

Student Directory and Index

Jalal Abu Ghazaleh
Brevard College
Brevard NC 28712
125

Grant Lee Adams
P O Box 2458
Del Rio TN 37727
152

Deborah Lynne Adkins
3345 Plantation Dr
Sarasota FL 33581
47, 152

Bradley Scott Albee
5070 Vernon Springs Dr
Dunwoody GA 30338
76, 82, 83, 84, 90, 152

Scott Victor Alexander
1025 N Lake Way
Palm Beach, FL 33480
152, 92

Peter Scott Andersen
320 Windsor Rd
Asheville NC 28804
58, 59, 61, 152

Anne Carrington Anderson
P O Box 397
Drakes Branch VA 23937

Kimo Anderson
1019 Washington St
Washington NC 27889
6, 63, 65, 73, 150, 152

Mary Leigh Anderson
6710 Tequesta Dr
Seminole FL 33543
150, 152

Dana Renee Andrae
626 Hillsboro Rd
Orangeburg SC 29115
152, 93

Lillian Leigh Andrews
4001 Beverly Hills
High Point NC 27260
152, 93

Yoichi Aoki
36-5 2 Chome
Kamooka
Kowan Ky
Yokohama-chi Japan
152, 159

Gregory Paul Armijo
761F Walnut Court
Augusta GA 30905
44, 70, 125

Deborah Lynn Armistead
1011 Surry Dr
Greensboro NC 27408
125

Duane Edward Ash
6214 Rose Valley Dr
Charlotte NC 28210
152

Robin Elaine Ashe
17 Vicki Circle
Greenville SC 29615
74, 125

Andre Darnell Ashley
Rt 2 Box 165
Datzell SC 29040
68, 69, 152

Kelley Lynne Ashmore
4619 S Shelby
Marion IN 46952
67, 68, 152

Thomas D Atanesian
6 Geneva St
Bath NY 14810
125

Lisa Caryl Atkins
175 Dartmouth Drive
Port Charlotte FL 33952
63, 73, 125

Joseph Leonard Austin
3723 Greenland Ave NW
Roanoke, VA 24012
50, 55, 56, 125

Cherissa Lynn Babb
P O Box 1986
Hendersonville NC 28739
62, 127, 152

Benjamin Brooke Bailey
P O Box 217
Penrose NC 28766
41, 44, 48, 52, 125

Glenn Allen Barbee
850 Old Country Rd
Garden City NY 11530
30, 31, 67, 68, 69, 70, 73, 124

John Robert Barden
2816 River Rd
Virginia Beach VA 23454
30, 31, 61, 68, 71, 72, 152

Scott David Barkley
1221 Oakwood Ave
Gastonia, NC 28052
125

Joseph Alan Bartinski
P O Box 794
Longwood FL 32750
77, 125, 134, 136

Laurie Ann Basnight
North Main Hwy
Manteo, NC 27954
152

Bryan Richard Batten
1601 Logan St
Clearwater, FL 33515
57, 82, 90, 125

Robert Bruce Baxter
800 Purdue St
Raleigh NC 27609
90, 125

David Allen Bazzle
112 W 9th Street
Summerville, SC 29483
65, 125

Susan Elizabeth Beam
2112 Inverrat Ct
Arlington TX 76017
152

Billie Nichols Beard
5439 Kildare Dr
Charlotte NC 28215
24, 152

Gayle Sharon Beck
12015 SW 68th Ave
Miami FL 33156
152

Denise Ann Beebe
130 S Rugby Rd
Hendersonville NC 28739
7, 52, 126

Jonathan Ray Beegle
Rt 1 Box 220
Danbury NC 27016
152

Mary Elizabeth Belk
834 Museum Dr
Charlotte, NC 28207
152

Shelia Renee Bell
Rt 1, Box 137
Kings Mountain, NC 28086
126

Matthew Ralph Bender
804 E Kingston Ave
Charlotte, NC 28203
65, 152



Kathryn Trinity Bennett
Route 3
Eaton, OH 45320
126

Daniel Fortune Berry
445 Amberidge Trail
Atlanta GA 30328
152

Daphne Gail Berry
P O Box 187
Swanee, GA 30179
2, 60, 61, 152

William Fredrick Bigelow
1007 Monmouth Ave
Durham, NC 27701
152

Donna Michelle Bishop
P O Box 35
Cedar Mountain, NC 28718
80, 88

Wayne Gerard Bishop
P O Box 152
Cedar Mountain, NC 28718
52, 67, 68, 69

Nicky Ronald Blanchard
9 Ashley Lane
Fuquay-Varina NC 27526

Carolyn Merritt Blount
28 Utopia Rd
Asheville, NC 28805
51, 68, 126, 138

David Paul Blowers
Rt 3, Box 128
Brevard, NC 28712
153

Leslie Jarmon Bogoff
1711 Gunning Dr
Wilmington, DE 19803
127, 153, 158

Gwendolyn Bonds
P O Box 104
Speed, NC 27881
153

James Hall Borden
3829 Regent Rd
Durham, NC 27707
126

Patricia Anne Broadwell
2475 Vistavia Rd
Charleston, SC 29405
54, 58, 68, 69, 126

Leonard Aaron Brown
3260 Las Brisas Ct
Pensacola, FL 32506
19, 28, 30, 31, 153

Leslie Maria Brown
P O Box 507
Lenoir, NC 28645
126

Lisa Ann Brown
Rt 2, Box 88A
Clyde, NC 28721
153

Margaret Ann Brown
Rt. 1, Box 183-B
Oswego, SC 29121
67, 153

Tawny Lynn Brown
Rt 1, Box 89
Lake Toxaway NC 28747
24, 52, 59, 126

Susan Lynn Bryan
4419 Beneva Rd
Sarasota, FL 33583
153

Jeffrey Mead Bossart
142 N Twin Lakes Rd
Cocoa, FL 32922
153

Michael Lindsay Bowman
6183 Vance Rd
Kernersville, NC 27284
5, 55, 85, 126, 198

Julia Faith Brackett
P O Box 1533
Brevard NC 28712
126

Mary Lee Breiner
8118 Sir Galahad Dr
Evans, GA 30809
126

Charles Harris Brewer
Rt 2, Box 359
Wadesboro, NC 28170
74, 75, 153

Sarah Ann Brewer
297 Fosman Hwy
Brevard, NC 28712
52, 153

Thomas Gary Bright
17 Pressley Court
Asheville, NC 28805
126

Paul A Brim
2712-A Patio Place
Greensboro, NC 27405
56, 57, 68, 82, 90, 153

Pamela Jean Brittingham
4029 Cardinal Blvd
Daytona Beach, FL 32019
153, 45

Patti Ann Brooks
102 Brooks Rd
Brevard NC 28712
52, 153

Thomas Weldon Brower
21 Old Farm Rd
Newark, DE 19711
153, 158

Alan Morris Brown
210 Holloway St
Walhalla, SC 29691
60, 64, 68, 69, 153

Leonard Aaron Brown
3260 Las Brisas Ct
Pensacola, FL 32506
19, 28, 30, 31, 153

Leslie Maria Brown
P O Box 507
Lenoir, NC 28645
126

Lisa Ann Brown
Rt 2, Box 88A
Clyde, NC 28721
153

Margaret Ann Brown
Rt. 1, Box 183-B
Oswego, SC 29121
67, 153

Tawny Lynn Brown
Rt 1, Box 89
Lake Toxaway NC 28747
24, 52, 59, 126

Susan Lynn Bryan
4419 Beneva Rd
Sarasota, FL 33583
153

Jeffery Belew Bryson
215 Crestview Dr
Gaffney, SC 29340
16, 126

Anthony Jerome Burch
Rt 6, Box 155
Seymour, TN 37865
65, 90

Christopher James Burchall
1325 Kershaw Dr
Raleigh, NC 27609
153

John Edward Burg
1954 Shady Lane
Columbia, SC 29206
154

Matthew John Burke
607 Alleghany St
Blacksburg VA 24060
127

Perry Warren Burke
302 Creasman Rd
Asheville, NC 28806
154

Paul Randolph Burket
211 Oak Park Dr
Brevard, NC 28712
127

Barbara Smith Burleson
Rt 2, Box 648
Brevard, NC 28712
52

Keith Edward Burnette
Rt 1, Box 471 2
Brevard, NC 28712
52, 154

Ronald Dwayne Burns
Rt 11 Box 243
Hickory NC 28601
154 14

Kimberly Leigh Burrell
P O Box 67
Lake Toxaway NC 28747
24 52 127

Lynne Danielle Burrell
1041 Blue Ridge Rd
E Flat Rock NC 28726
47, 154

Beverly Leigh Burton
130 Longwood Place
Nashville TN 37215
154

Melinda Denise Burton
501 North Kepler
DeLand FL 32720
24 47, 127

Marcia Lynn Butterfield
5300 Knolis Dr
Matthews NC 28105
154

Katherine Marie Butterworth
55 Morgan St
Middletown, CT 06457
70, 154

Charles Wayne Byrd
297 Rosman Hwy
Brevard NC 28712
47, 48, 50, 52 127

John Robert Byrd
105 Canterbury Rd
Washington, NC 27889
156

Christopher Quinton Cady
1150 Rollingwood Trl
Maitland, FL 32751
127,

Phyllis Lynne Cagle
P O Box 323
Pisgah Forest, NC 28768
37, 52, 127

Craig Mitchell Calhoun
531 Brechin Dr
Winter Park FL 32792
68 154

Juli Elaine Calvert
2148 Ware Dr
W Palm Beach, FL 33409
53, 54 127

Gwendolyn Sherry Cameron
Rt 1, Box 221-A
Cameron, NC 28326
154

Mark Christopher Canty
729 Springview Dr
Orlando, FL 32803
51, 62, 77, 127, 136

Karen Ann Capps
3300 Blackvine Dnve
Matthews, NC 28105
50, 56, 65, 127

Tem Lynn Capps
1150 Cameo Ct
Matthews, NC 28105
152, 154

Nelson Wallace Carmichael
514 10th Ave North
Surfside Beach, SC 29577
65, 128

Monica Sherrel Carter
3101 E Bessemer
Greensboro, NC 27405
8, 19, 31, 154

Alan Kent Casey
318 Fairfax Ave
Asheville NC 28806
128

Ellen Dunson Chaffee
3391 Bryan Way
Marietta GA 30060
67, 68 74 154

Priscilla Kay Chapman
Star Rt Box 38
Rosman, NC 28772
52 120, 154

Theodore Francis Chapoton
211 Knox Dr
Morehead City NC 29557
62 154

Harry Gray Chase
Route 1, Buttermilk Rd
Lenoir City TN 37771
66, 128, 130

Linda Susan Chase
3632 Smokeless Hill Dr
Matthews, NC 28105
8 128

Cheryl Lynne Chester
Rt 2 Box 52A
Pisgah Forest, NC 28768
52, 74

Caroline Louise Clark
Rt 2, Box 9-A
Lawndale NC 28090
154

Laura DeAnn Clark
Route 2, Box 99
Purcellville, VA 22132
20, 38 68 127 128 130

Catherine Anne Clay
P O Box 687
Atlantic Beach, FL 32233
155



Daniel Lanier Clay
P O Box 687
Atlantic Beach, FL 32233
55, 59, 82, 90, 128, 147

Liebe Elaine Clayton
Route 2, Box 532
Mooresville, NC 28115
48, 128

LoAnn Alcantara Clayton
1539 Grovewood Dr
Charlotte, NC 28208
115

Beverly Ann Clement
111 Broadview Circle
Brevard NC 28712
52, 60, 61 128

Stewart Owen Cochran
3405 Overton Dr
Greensboro, NC 27408
67, 70, 128

Ellen Ann Cole
11513 Areca Rd
Tampa FL 33618
51, 62 94 128

Cecilia Ann Collier
1781 Springfield Ave
Columbia, SC 29206
25, 51, 65, 73, 155, 166, 195

Kathryn Suzanne Awara Conrad
1069 Burton Dr
Atlanta GA 30329
2, 58 59 60, 68, 69 155

Cynthia Jo Cook
6 Hutchinson Ave
Haddonfield, NJ 08033
80, 155

Sarah Maye Cooper
Route 3 Box 284
Brevard, NC 28712
94 95, 128

Gary Douglas Copeland
Route 5, Box 126
Apex, NC 27502
66, 128

Natalie Lynne Corker
1757 Park Terrace West
Atlantic Beach, FL 32233
155,

Viola Dunlap Correll
3217 Fontana Dr
Greensboro, NC 27406
8 155

Tamra Jean Cornher
729 Ferndale Dr
Statesville NC 28677
104, 155

Dean Campbell Cost
32 Oakwilde Dr
Asheville, NC 28803
94 137, 155

Robert Paul Costiello
Rt 1 Box 382
Lake Toxaway NC 28747

Eric Dean Couch
80 Kimberly Knoll Rd
Asheville NC 28804

Cenda Gayle Cox
4516 Canal St
Lons, SC 29569
51 56 65, 128

Lucinda Beth Cox
124 Sunset Dr
Greenville, SC 29605
68, 155

Christy Jean Craddock
3021 Royalton Dr
Greensboro, NC 27406
65, 67, 68 155,

Christopher William Craver
1116 W Green St
Thomasville NC 27360

James Barry Cnslip
2605 S Dundee
Tampa, FL 33609
155 157

Marla Renee Croyle
Rt 4 Box 785
Salisbury NC 28114
68 69 70, 155

Cheryl Marie Culp
1608 Fairy Dell Tr
Lookout Mtn, TN 37350
155

Kenneth Wayne Dabbs
2 Eastway Ct
Fletcher, NC 28732
41, 60, 155

Stephanie Marie Danson
5453 Beneva Woods Cir
Sarasota, FL 33583
47, 56, 155

Jennifer Kathleen Darby
4121 Saddlehorn Trail
Middleburg, FL 32068
27, 36, 62, 155

Mark Glenn Daughtry
Rt 1 Box 303A
Rocky Point NC 28457
51 98, 128

Eugene Milburn Davant
2135 Sharon Ave
Charlotte NC 28211
7 13

Philip Roger Davenport
Route 9 Box 761
Asheville NC 28803
70, 129

Felicia Annease Davis
191 Ashby St NW
Atlanta GA 30314
155

Monta Mari Davis
Rt 2, Box 359
Yadkinville NC 27055
155

Janet Carson Deal
Route 1
Penrose NC 28766

Amy Louise DeArmon
1109 Belgrave Pl
Charlotte NC 28203
155

Verne Franklin Deason
3612 Golf View Dr
Gastonia NC 28052
10, 51, 55, 63 94 129, 165

John Mark Delaney
48 McGrath Pk
Blackrock Cork, Ireland
37, 51, 53, 55, 59 62 84 90, 129
146 147

Martha Rosamond Dennis
Rt 4 Fairway Dr
Boone NC 28607
155

Lonnie Dean Devine
Rt 3, Box 298
Brevard NC 28712
155

Andrea Lynn DiCara
10605 Goodspring Ave
Great Falls, VA 22066
129

Patsy Ann Dickey
Route 1, Box 128
Lake Lure, NC 28746
54 129

Scott Edward Dickey
2021 Helen Dr
Gastonia NC 28052
129

Wanda Dickey
P O Box 3
Culbertson, NC 28903
60, 61, 129

Gemma Ann Digh
119 Holly Court
Denver NC 28037
10, 27, 68, 70, 155

Kimanh Thi Dinh
P O Box 422
Lawndale NC 28090
4 155, 161

Kenneth Martin Dinkins
Star Route Box 177
Rosman, NC 28772
129

Meredith Anne Dobbins
721 Woodbine Rd
Huntsville, AL 35805
47, 50, 99 129

Mary Eileen Donahue
120 Cummings Point Rd
Stamford CT 06902

Hugh John Dowdle
402 Lyola St
Madison, NC 27025
155 92

David Laird Drury
Brevard College
Brevard NC 28712
50, 59, 67, 68, 102, 110, 129, 147

John Elliott Dugger
800 Windsor Parkway
Atlanta GA 30342
105 129

Clay Royall Dunnagan
89 Briarcliffe
Myrtle Beach, SC 29577
156 92

John Truesdale Dysart
Route 7 Box 52
Hendersonville, NC 28739
68, 70, 129

Shari Lee Eakes
Box 105 Buffalo Rd
Raleigh, NC 27604
63, 156

Alice Elizabeth Earnest
2410 Merrimont Dr
Winston-Salem, NC 27106
129 196

Susan Amelia Eastwood
Rt 12 Box 344A
Morganton, NC 28655
28, 30, 67, 68, 69, 156

Michelle Kay Ebner
2626 Pack Rd
Crosswell, MI 48422
62, 68, 69, 156

Michael Derrick Eckardt
210 Mt Paran Rd, NW
Atlanta GA 30327
77, 78, 129, 136

Robert Michael Edmiston
P O Box 2507
Chapel Hill NC 27514
129

Loretta Ann Edwards
110 Murdock Rd
Hillsborough NC 27278
129 93

Doty Ann Eley
1200 SE 13th Terrace
Ft Lauderdale FL 33316
27 156

Timothy Lloyd Ellis
202 W Greenway S
Greensboro NC 27403
65, 73, 156

Patricia Marilyn Elston
3927 Bayshore Blvd NE
St Petersburg FL 33703
156

Thavin Lee Emerson
Rt 2 Box 277
Hogansville GA 30230
65 156

Junko Endo
2-937 Nishin-cho
Omiya shi
Saitama 330 Japan
156

Yasuko Eno
2-12-20 Kasunigaoka
Higashi-Ky
Fukuoka 813 Japan
68 156

Thomas Matt Ereth
402 Greenfield Hgts
Havelock NC 28532
129

John Joseph Euchner
2206 Scottwood Dr
Gastonia NC 28052
51 129

Coley Lee Evans
2386 Christopher's Walk NW
Atlanta GA 30327
19, 47, 55, 64, 92, 129

Richard Dickson Evans
1540 NW Fork Rd
Stuart, FL 33494
156

Gary Andrew Farmer
1670 Willie Dr NE
Marietta, GA 30062
129

Marvin Scott Farmer
Rt 1 Box 20
Maxwell, NM 87728
60, 156

Deborah Lynn Farran
905 Underwood Dr
Macon GA 31210
47, 62, 80, 81, 156

Jeff Leonard Fender
Rt 4 Box 174
Burnsville, NC 28714
85, 86

Donald L Ferguson
Rt 2, Roper Mt Rd
Greenville, SC 29615
156

Payne Crutchfield Fewell
4965 Arapahoe Ave
Jacksonville, FL 32210
157

Lori Jean Fiano
2111 Sunset Strip
Sunrise FL 33313
40, 64, 151, 157

Lisa Ann Fields
2946 Creek Park Dr
Marietta, GA 30062
51, 53, 68, 130

Lisa Carol Fisher
6630 Olde Providence Rd
Charlotte, NC 28211
29 130

Michael Ray Fitzgerald
2318 Richardson Dr
Charlotte NC 28211
36 157

Deborah Jean Floyd
129 Rosenwald Lane
Brevard, NC 28712
157

Jo Anne Alice Folger
507 Anson Dr
Fayetteville NC 28301
62, 73, 74, 157

William Miller Forehand
4 Yawl Dr
Cocoa Beach FL 32931
47, 51, 56, 64, 130

William Clayton Forrester
6105 Rivershore Pkwy
Atlanta GA 30328
157

Steven Correll Fox
4400 Woodlark Ct
Clemmons NC 27012
157

William Gregory Franklin
5572 Benton Woods Dr
Atlanta, GA 30342
157

Elisa Victoria Freaso
328 E 66th St Apt 15
New York NY 10021
157

Lisa Lee French
Rt 9, Box 91-B
Reidsville NC 27320
50, 63, 74, 75, 130, 135

John Christopher Frieze
2507 Carver St
Durham, NC 27705
157

Gregory Carl Fritzier
3501 Borum Dr
Winston-Salem, NC 27107
157

Masako Fukuoka
3-1-60 Suna-Ky
Kobe, 654 Japan
157

Timothy Neal Furr
8416 Arlington Church Rd
Charlotte, NC 28212
65, 157, 195

Lori Renee Gabriel
513 Laurelwood Cr SE
Lenoir, NC 28645
63, 70, 157

Stephen Richard Gaiser
2800 Pine Lake Dr
Greensboro, NC 27407
77, 79, 157

Cherie Len Galloway
P O Box 877
Rosman, NC 28772
157

John Walls Gano
1709 Shadybrook Rd
Wilmington DE 19803
20, 29, 130

Erin Lynne Gantt
P O Box 120, Rd #2
Chaddsford, PA 19317
4, 157, 158

Rafael Gashi
325 Spring Lake Hills Dr
Maitland, FL 32751
50, 55, 58, 59, 63, 130, 147

David Joseph Gearing
P O Box 321
Pisgah Forest, NC 28768
130

Gregory D Geissinger
555 NW 202 Terr
Miami, FL 33169
5, 77, 79, 157

Kyle Roland Genaway
3060 A Maple Ave
Burlington, NC 27215
30, 47, 50, 55, 69, 130

William Arther Gensler
305 Wiloughby Blvd
Greensboro, NC 27408
131

Kimberly Faith Gilbert
P O Box 8163
Greensboro, NC 27419
74 157

James Nelson Gillen
6270 Riverwood Dr, NE
Atlanta, GA 30328
157

Wendy Lynn Giordan
21301 NE 25th Ct
N Miami Beach, FL 33180
70, 157

Ural Dexter Lanier Glanville
3310 Greening Lane
Augusta, GA 30906
10, 47, 53, 55, 59, 131

James Edward Glazener
598 Country Club Rd
Brevard, NC 28712
131

Archie Perry Glenn
301 Lyle St
Tryon, NC 28782
68, 157

David Reginald Goodin
197 N Harris Dr
Ft Rucker, AL 36362

Mary Joan Goodnight
111 Abernathy Rd
Atlanta, GA 30328
27, 41, 54, 131

Stacy Lee Grant
Brevard College # 155
Brevard, NC 28712
157

Lisa Jean Graulich
1060 Stirling Ave
Miami Springs, FL 33166
131, 146

Susan Ellen Graves
412 Ritter Ave
South Plainfield NJ 07080
127, 131, 196

Richard Lee Gray
200 Spanish Point Dr
Beaufort, SC 29902
131

Yancy Yvette Grayson
Route 3
Clover, SC 29710
68, 94, 157

Charles Greening
141 7th St
St James, NY 11780
70, 117, 131

Letha Blaire Greer
Lehigh Mo City, Lot #2
Roxboro, NC 27573
157

Jeffrey Douglas Grieves
16 Burton Ave
Hopewell, NJ 08525
150, 157, 158

Alyssa Mane Griffin
Rt 2, Box 332-A
Burton, SC 29902
157

Renee Corinne Griffin
1216 N Powers Dr
Orlando, FL 32808
158

Pamela Elizabeth Grubb
506 Evergreen Trail
Thomasville, NC 27360
158

Sarah Storrs Grummer
675 Beechwood Dr
Westwood NJ 07675
131

Thomas Bradford Guerrant
2500 Merrywood Rd
Charlotte NC 28210
158

Lorrie Ann Guffey
P O Box 34
Cedar Mountain, NC 28718
52, 158

John Carl Gurley
3547 Penarth Rd
Roanoke, VA 24014
158

Stephen King Gwaltney
P O Box 329
Oriental, NC 28571
16, 131, 143

William Ewing Hall
7359 El Dorado Court
McLean, VA 22102
8, 131

Richard Scott Halliburton
2109 Sunderland Place
Charlotte, NC 28211
63, 73, 158

Sandra Gay Halyburton
502 E Main Ave
Taylorsville, NC 28681
131

Elizabeth Patterson Ham
603 Church St
Laurens, SC 29360
67, 158

Luann Durr Ham
P O Box 1339
Brevard, NC 28712
131

Deborah Anne Hamer
406 Arrowhead Dr
Greensboro, NC 27410
158

Cheryl Ruth Hamilton
3517 Langdale Dr
High Point, NC 27260
131

Sharilyn Marie Hamilton
12643 SW 94th PL
Miami, FL 33176
62, 158

William Albert Hancock
P O Box 856
Fitzgerald, GA 31750
47, 158

James Christopher Hanes
P O Box 84
Mocksville, NC 27028
65, 132

Victoria Lynn Harmon
3545 Alcoy Rd
Jacksonville, FL 32221
59, 94, 95, 132, 137

Frederick Huffman Harrell
135 Pearson Dr
Morganton, NC 28655
132

Joyce Annette Harrington
P O Box 335
New London, NC 28172
74, 99, 132

Leslie Ann Harris
Route 2 Box 246
Pisgah Forest, NC 28768
52, 158

Scott Andrew Harris
7021 Mapleridge Dr
Charlotte, NC 28210
66, 158

Edith Irwin Harrison
63 Prospect Parkway
Portsmouth, VA 23702
132

John Evans Hamson
52 Millway Rd
Bradley SC 29819
132

Scott Falkener Harrison
6133 Gate Post Rd
Charlotte NC 28211
132

Gay Lynn Harshbarger
349 Donnybrook Dr
Asheville, NC 28806
73 132

Wendy Ruth Hartman
807 Cochran Dr
Lake Worth Fl 33461
80, 88 132

Pamela Joan Hartsell
RD #1, Box 34
Pittstown, NJ 08867
64 65, 70, 158

Cindy Lei Hartsoe
Rt 1, Box 267A
Vale, NC 28168
158

Minoru Hayashi
5653-1 Hirukau, Ena
Gifu, Japan 509-83
132

Craig Richard Hazeltine
7400 Castlebar Rd
Matthews, NC 28105
132

Sherry Ann Heath
2148-1 Chester Ridge Rd
High Point, NC 27260
158

Harold Robert Helms
Squirrel Den Rd
Rutherfordton, NC 28139
158

William J. C. Helton
Route 1, Box 347
Lenoir, NC 28645
58 132

Michele Addison Hemphill
Hillview Circle
Brevard, NC 28712
132

Susan Lynn Henderson
652 Valleybrook Ln
Winston-Salem, NC 27104
158

Kenneth Graham Holbein Hendley
610 Chelsea Rd
Absecon, NJ 08201
64 66, 132

William Ron Hendrix
Rt 10, Woodruff Rd
Greenville, SC 29607
70, 158

Israel Abel Hernandez
8082 Tompkins Square
Orlando, FL 32807
9, 62, 77, 133

Charles Allan Herndon
34 Eastcliff Dr
Concord, NC 28025
55, 133

Dennis Michael Hershey
Route 11, Box 683F
Hickory, NC 28601
53, 55, 133

Paul Allan Heflich
5520 W Idlewood Ln.
Atlanta, GA 30327

James Clyde Hickey
Rt 1, Oakledge Dr
Cocoa FL 32922
27 82 84 90 158

Darrell Dwayne Hicks
Rt 1 Box 38-A
Staley NC 27355
104 159

Scott Timothy Hicks
412 Fairfax Ave #B
Fayetteville NC 28303
77 159

Robert C Hill
216 E Concord
Orlando, FL 32801
77, 133

Elizabeth Hoag
12 Applewood Dr
Upper Sad. River NJ 07458
99 156, 159

Phyllis Dawn Hockett
6905 Sunnhe Dr
Greensboro, NC 27406
133

Don Quinney Hodge
3309 Henderson Rd
Greensboro, NC 27410
133

Mary Loraine Hoffmann
6101 McBrdge St
Charlotte NC 28215
54, 56, 57, 73 133

Frances Kimberly Holtzman
905 7th St
Goldsboro, NC 27530
11, 99 133 197

Robert Randolph Hopkins
226 Middle St
Mt Pleasant SC 29464
159

James Leroy Horner
201 Nealy St
Pickens, SC 29671

Alfred William Houck
1708 Leslie Rd
Greensboro, NC 27408
133

Margaret Braun Howard
622 E 44th St
Savannah, GA 31405
124 133

Angela Lyn Howell
1098 Burning Tree Dr
Chepel Hill, NC 27514
133

Todd William Hubbard
527 Captains Rd
N Palm Beach, FL 33408

Bruce Edwin Hudson
1420 W Main Ave
Albemarle NC 28001
159

Sandra Karen Huffman
P O Box 117
East Bend NC 27108
159

Sandra Lee Hubert
220 Lake Seminary Cr
Maitland, FL 32751
73, 133

Sherron Louise Humphries
64 Birsband Dr
Charleston, SC 29407
36 159

Robert Joseph Huskins
3235 Deerwood Dr
Gastonia, NC 28052
55, 134

Gerald Dean Hutchinson
P O Box 672
Old Fort, NC 28762
82, 83 84 90, 159

Hilary Trent Hutchinson
4617 Cedar Springs Rd
Columbia, SC 29206
134

David Owen Hyatt
Rt 1, Box 525
Brevard, NC 28712
52

Roelandt Van Ierssel
Pnns Hendriklaan 42
1862 El Bergen, N H
The Netherlands
74 128 134

Hiroyuki Izumi
4-7-10 Ninbara Shnagawa-ku
Tokyo, 142 Japan
134

Roger Dean Ingle
Rt 10, Box 378
Statesville, NC 28677
99 159

John Robert Irvin
P O Box 544
Horseshoe, NC 28742
66, 134

Stephanie Andree Irwin-d Estrees
22 Taunton Dr
Howell, NJ 07731

Lisa Carol Jackson
5526 River Rd
Jamestown, NC 27282
64 159

Karen Ann Jacobsen
Rt 5 Box 106
Georgetown, SC 29440
68, 159

Sandra Kay James
P O Box 3
Scaly Mountain, NC 28775
134, 196



Julia Rae Hilliard
302 E Catawba
Claremont NC 28610
159

Laura Allison Hines
Rt 8, Box 900
Lincolnton, NC 28092
60, 63, 73, 159

Shiro Hirakawa
69-135 Mta
Nagareyama-shi
Ciba-ken, 270-01 Japan
159

Ralph Tod Holbrooks
402 Armstrong Dr
Belmont, NC 28012
159

Willie Leonard Holeman
1018 DaVinci St
Durham, NC 27704
65, 90, 159

Leslie Michelle Holt
404 Parkdale Dr
Charleston, SC 29407
50, 51, 74, 75, 133

Douglas Leary Houghton
3808 High Ridge Rd
Matthews, NC 28105
64

William Jeffery Houston
P O Box 842
Highlands, NC 28741
133

Kann Monson Howard
Rt 3, Box 247
Fletcher, NC 28732
59 73 133

Nicolette Marie Jardine
611 Regina Dr
Spring Lake NC 28390
63 73 159

Carter Charles Jasicob
41-32 160th St
Flushing NY 11358
62

David Everette Jenkins
Rt 6 Box 211
Taylorsville NC 28681
64 65 74 170 159

Philip Jay Jenkins
Route 6 Box 428
Fairview NC 28730
40, 41 50, 51 59 134

Harry Martin Jensen
Rt 8 Box 359
Chapel Hill NC 27514
160

Louis Stephenson Jermy
1105 Concord Dr
Haddonfield NJ 08033
134

Mark Tate Jernigan
401 Hawkins Ave
Sanford NC 27330
160

DeAnna Drue Johnson
Route 4 Box 68
Vale NC 28168
47 56, 59 65, 73 134

Desiree Sabrena Johnson
5405 Cactus Ct
Fayetteville NC 28303
98 160

Ginger Lee Johnson
5731 Trotters Ridge Rd
Charlotte NC 28212
125 134

Joni Whitaker Johnson
700 Fnr. Tuck Rd
Winston-Salem NC 27104
63 160

Lynyetta Lynette Johnson
3309 Winchester Dr
Greensboro NC 27406
70 134

Mark Clinton Johnson
1600 East Ave
McLean VA 22101
160

Martin Daniel Johnson
Route 1 Box 419
Lake Tawakaw NC 28747
134

Mary Leigh Johnson
9 Skyview Lane
Mt Airy NC 27030
124 134

Patricia Anne Johnson
735 Renel Rd
Norristown, PA 19401
134

Vickie Lynn Johnson
Rt 1 Box 387
Brevard NC 28712
52 160

Anita Jane Jones
Pj 4 Box 218
Brevard NC 28712
160

Brenda Gayle Jones
1927 Windham Place
Charlotte NC 28205
135

Courtney Clark Jones
7543 Rockfalls Dr
Richmond VA 23225
114

Edwina Bernice Jones
4310 Pine Forest Dr
Columbia SC 29204
67 160

Linda Lee Jones
208 Spartan Heights
Hendersonville NC 28739
52 73 160

Madeline Leigh Jones
6844 Starcrest Dr
Charlotte NC 28210
160



Valerie Lynn Jones
P O Box 614
Brevard, NC 28712
52, 135

David Burt Julien
Rt 1, Highway #65
Winston-Salem NC 27106
47 49 50, 55, 60 135

Ronald Allan Kahrs
3511 Smoketree Dr
Greensboro, NC 27410
65, 160

Taren Leigh Kale
Rt 1, Box 206
Efland NC 27243
135

Tracy Lucia Kale
Rt 1, Box 206
Efland, NC 27243
135

Kelly Kaletsky
2803 Old Charleston Rd
Georgetown SC 29440
60, 74 135, 146

Gwendolyn Kanipe
Route 12 Box 313
Morganton, NC 28655
80, 88 89 135

Yasuko Kawanobe
1877-1 Yasuzuka Mibu-machi
Tochigi, 321-02, Japan
54 135

Chico Kawaoka
3-1-680 Somechi, Chofu-City
Tokyo 182 Japan
155 160

Joan Francia Keese
Rt 1 Box 70-B
Pendleton, SC 29670
88 89 160

Patricia Keesee
214 Placid Dr
Brevard NC 28712
68, 160

Jeffrey Miles Keever
P O Box 145
Taylorsville NC 28681
135



Susan Christine Keller
Rt 1, Box 97A
Summit Point WV 25446
160

David Harris Kersey
208 Honey Horn Dr
Simpsonville, SC 29681
66 135

Cynthia Marcella Kilpatrick
131 Maple St
Brevard, NC 28712
52, 65, 70, 160

Brenda Darlene Kimzey
Rt 1, Box 221-B
Horseshoe, NC 28742
160

James Russell King
4606 San Miguel
Tampa, FL 33609
157 160

John Edward King
507 E. Columbia St
Falls Church, VA 22046
66, 157, 160

John Douglas Kirby
1611 Wendover Rd
Charlotte, NC 28211
160

Kay Marie Kirkland
Rt 2, Box 625
Chapel Hill, NC 27514
135

Tomoko Kitagawa
4535-10 Yoshiwa-cho Onomichi-Shi
Hiroshima-ken, Japan 722
160

Takahiko Kiyomiya
1633 Futatsugi, Matsudo City
Chibaphel, 270 Japan
70, 135

David Alan Kline
475 Forest Valley Rd
Atlanta, GA 30342
135

Lori Lynn Knight
P O Box 783
Hillsborough NC 27278
25, 47 53, 135



Tracy Ann Kohring
P O Box 775
Etowah, NC 28729
58 105, 136

William Charles Kolb
5704 Muirfield Dr
Greensboro, NC 27410
160

Charles Jefferson Koontz
Rt 3, Box 16
Lexington, NC 27292
160

Gary Thomas Kucera
4860 Ellen Ave
Pfaltown, NC 27040
18 136

Noriko Kurokawa
767 Kashawajima Tamashima
Kurashiki City Okayama, 713 Japan
136

Margaret Katherine Kwasnik
7 Frontier Bluff Rd
Lookout Mountain, TN 37350
25 55, 77, 160

Norma Jean Lafodday
3214 Mountain Brook Rd
Charlotte, NC 28210
160

William Scott Lafoy
575 Dogwood St
Concord NC 28025
2, 7, 13 136

Lois Taylor Lambing
Brevard College
Brevard, NC 28712
58, 62, 63, 106, 111, 136

James Patrick Lane
P O Box 1149
DeLand FL 32720
94 136

Andy William Latimer
433 11th St
Jacksonville, FL 32250
65, 90, 160

Stephen Andrew Laura
601 Tinkerbell Rd
Chapel Hill, NC 27514
47 64

Sonya Renata Lawrence
259 Rockspring Homes
Athens, GA 30601
161

Robert Ernest Lawson
3205 Beats Branch Rd
Louisville, KY 40216
161

David Mark Ledford
Rt 3, Box 802
Kings Mountain NC 28086
68, 136

Andrew C Lee
1216 South Park Dr
Reidsville, NC 27320
77, 79 136

James Clayton Lee
1216 South Park Drive
Reidsville NC 27320
77, 78, 79, 136, 161

James McLester Lee
7210 Claudia Dr
Columbia, SC 29204
70, 71, 136

Phillip Arthur Lee
Route 2, Box 478
Gaffney, SC 29340
136

James Michael Leshock
6100 Cabbagehouse Ln
Charlotte NC 28211
161

Darryl Kevin Lester
715 Collington Dr
Cary, NC 27511
44, 49 56, 57, 85, 87, 161

Evelyn Celeste Lewis
1900 MacIand Woods Dr
Powder Springs, GA 30073
50, 51, 53, 59 60, 136

Steven Wrenn Lewis
P O Box 14312
Raleigh, NC 27620
38 68, 161

Mary Beck Lineberger
3810 Terrebonne Cove
Charlotte NC 28210
5 25, 47, 50, 54 64, 136

Jon Stephen Loftin
220 St. John s St
Arden, NC 28704
77, 78, 161

Lloyd Layton Long
118 Amity Circle
Belmont, NC 28012
21, 137

Matthew Long
2306 Brooks Rd., SE
Knoxville, TN 37915
51, 74, 76, 85, 86, 126, 137, 196

Richard James Longenecker
15811 SW 91st St
Miami, FL 33157
74 161

Malcolm Branson Lowe
726 Forest Hills Dr
Wilmington, NC 28403
137, 92

Nancy Ann Luppino
Rt 4 Box 309
Brevard, NC 28712
47 52, 161

William Robert Mackay
4507 G Lawndale Dr
Greensboro, NC 27405
65, 161

Brian James MacMahon
1111 Willowbrook Trail
Maitland, FL 32751
161.

Kent Hunter Mann
607 W Washington
Kinston, NC 28501
161.

Roger Warren March
724 Riverview Dr
Suffolk, VA 23434
55, 56, 124, 137.

John Paul Mahon
1202 Curtis St
Greensboro, NC 27406
137, 139

Wayne Allen Marr
575 Ketch Dr.
Naples, FL 33940
66, 161

Sheena Carver Martin
Rt 1, Dillingham Rd
Barnardsville, NC 28709
137.

Elizabeth Anne Martinson
Brevard College
Brevard, NC 28712
11, 161

Lockert Bemiss Mason
1224 Country Club Rd
Wilmington, NC 28403
137

Mana Lisa Mattson
10350 SW 220th #242
Miami, FL 33190
62, 64, 161

John Champion McCall
Route 4, Box 165
Arden, NC 28704
15, 48, 55, 137.

Mark Anthony McCall
Route 1, Box 572
Pisgah Forest, NC 28768
48, 137.

Michael Allen McCormick
2245 Deer Ridge Rd
Stone Mountain, GA 30087

Judy Eugenia McCrary
206 Maple St
Brevard, NC 28712
94, 95, 137

Ladwin Eugene McCrary
Rt 1, Barclay Rd
Brevard, NC 28712

David Barclay McCurdy
22 Ruffledge Ave
Charleston, SC 29401
137

Cheryl Elizabeth McDaris
P O Box 22
Cedar Mountain, NC 28718
52, 137

Brian Byrum McDonald
Rt 10, Box 5
Monroe, NC 28110
161.

Joy Lynne McDonald
P O Box 474
Fletcher, NC 28732
161

Charles Tennent McElveen
4711 Lockwood Lane
Columbia, SC 29206
137

Lani Kay McEntire
Route 3, Box 141-A
Brevard, NC 28712
137

Kevin McGowan
7625 Mary Cassatt Dr
Potomac, MD 20854
66, 125, 137.

Michael Scott McIntosh
5252 Manhasset Ct
Dunwoody, GA 30338
58, 60, 64, 151, 161

Nathanael Thomas McJunkin
Route 1, Box 245
Pickens, SC 29671
137

Samuel Craig McLaun
105 Brockman Dr
Mauldin, SC 29662
161

Timothy Lee McLaun
906 Leon St
Durham, NC 27704
59, 66, 138

George Edwards McLean
4163 Eastwood Dr
Columbia, SC 29206
161

Tara Duran McMillan
6215 Netherwood Dr
Charlotte, NC 28210
56, 64, 138

John William McMinn
236 Maple St
Brevard, NC 28712
47, 50, 52, 57, 138

Sarah Jane McNeill
143 Beverly Rd, NE
Atlanta, GA 30309
54, 56, 57, 59, 60, 138

Frank Foy Meadows
11 Grove St
Weaverville, NC 28787
55, 60, 61, 138

Peter Grant Mercier
270 Cross Gate Dr
Manetta, GA 30067
51, 55, 56, 85, 90, 138

Steven Jerome Mersch
405 Willowbrook Dr
Cary, NC 27511
62, 161

Robert Scott Merus
562 Blossom Hill Lane
Cincinnati, Ohio 45224
62, 138, 156

David Allen Metoyer
1492 Heritage Glen Dr
Manetta, GA 30067
64, 65, 161.

Edward Eugene Michaels
8905 Jeanew Court
Raleigh, NC 27612
62, 162

Mary Gay Michaels
8905 Jeanew Court
Raleigh, NC 27612
25, 54, 62, 73, 94, 138

Lori-Dawn Jones Midyette
969 Country Club Rd #A1U
Brevard, NC 28712
47, 52

Mark Allen Midyette
969 Country Club Rd #A1U
Brevard, NC 28712
52

Jon Pieter Mikesell
24 Friendship Ln
Pisgah Forest, NC 28768
67, 68, 69, 70, 162

Joyce Elaine Miller
1204 Lucas St.
Georgetown, SC 29440
63, 74, 162

Lisa Christine Miller
P O Box 762
Lake Junaluska, NC 28745
25, 162

Michael Kevin Miller
Rt 6, Woodland Hills
Abingdon, VA 24210
82, 90

Roy Sam Miller
738 E. Howard St
Tryon, NC 28782
162



Timothy Charles Milling
109 Cedar Forest Trail
Asheville, NC 28803
7, 77, 105, 138, 146

James Morgan Minnis
Rt 3, Box 41-A
Hillsborough, NC 27278
162

Shawn Lynn Minturn
4926 York St
Metairie, LA 70001
58, 138

Joyce Marie Mitchell
Route 3, Box 288
Henderson, NC 27536
8, 98, 138

Akifumi Miyamura
0-2-13 Souji Ibaraki City
Osaka 567 Japan
142

David Alan Mobley
827 Gallimore Dairy Rd
High Point, NC 27260
10, 77, 79, 162

Bruno Shin Mochizuki
Calle 137-A
Res. Pechinenda, C
Valencia, 2002 Venezuela
62, 77, 79, 138

Lewis Monroe
P O Box 503
Vass, NC 28394
70, 162.

Douglas Walker Moore
200 English Park Rd
Marion, SC 29571
31, 150, 162

Marie Ethlynd Moore
500 Superior Ave., #202
Aliquippa, PA 15001
162

Jennifer Ann Morgan
2095 Canterbury
Akron, OH 44313
50, 60, 61, 162

Michelle Renai Mornson
3259 Ellwood Ct
Winter Park, FL 32792
14, 162, 198

Edwin Emerson Morrow
Rt 3, Illahee Hills
Brevard, NC 28712

William Mark Moser
Rt 4 Box 142
Brevard, NC 28712

Santiago Delshans Moya
Calle 137-A
Res. Pechinenda E, Apt. 603
Valencia Venezuela
62, 63, 77, 160, 162

Melanie Elise Mullins
Rt 5, 41 Sterling Ln.
Port Richey, FL 33568
50, 51, 53, 56, 73, 138, 146

Joseph Edward Murphy
1519 Closser Creek Dr. #152
Sarasota, FL 33581
162, 92

Cecilia Ann Murray
5508 Center St
Chevy Chase, MD 20015
138

Jeffrey Karl Muth
934 Barbados Ave
Orlando, FL 32817
82, 84, 90, 162

Dennis Lane Myers
Rt 2 Ross Rd
Brevard, NC 28712
162

Andrea Leslie Nalley
703 Kingsbury St
Shelby, NC 28150
26, 94, 162, 165

Cedric Austin Nash
1-A Lee Walker Hgts
Asheville, NC 28801
94, 162

Bethany Ann Neach
2816 Coronado Way
Vero Beach, FL 32960
21, 80, 81, 88, 138

Dorothy Susan Neill
P O Box 1383
Melbourne, FL 32901
10, 70, 74, 162, 170

Joel Alan Neilson
1 Inglewood Rd
Asheville, NC 28804
65, 67, 90, 153, 162

Ernest Louis Nelson
P O Box 452
Black Mountain, NC 28711
85, 151, 162

James John Nelson
668 Randy Lane
Winter Park, FL 32789
162

Peter Gustaf Nelson
33 Sunrise Ave
Ormond Beach, FL 32074
18, 71, 139

Sandra Sue Nelson
P O Box 2502
Naples, FL 33939
26, 41, 51, 53, 54, 56, 99, 139, 146

Jeffrey Thomas Newman
Rt 1, Box 22C
Clinton, NC 28328
66, 163

George Andrew Nicholson
1078 Moores Mill Rd
Atlanta GA 30327
77 139

Craig Allen Norton
134 Felps Ct
Collyville TX 73064
66, 99 139

Bobby Wayne Oakley
11011 Weiss St
Empona VA 23847
53 65 139

Isao Ogura
4-15-15 Hirai, Edogawa-KU
Tokyo 132 Japan
139

Shigem Okamoto
714-1 Nakasanna Numakuma-Chu
Numakuma-Gun, Hiroshima
139

James Neal Oldmeadow
3008 University Rd
Winston-Salem, NC 27104

Kelly Melinda Olson
5261 Glenridge Dr
Atlanta GA 30342
139

Aurthur Permont Orchard
Rt. 5 Box 227
Richmond KY 40475
82 83 90, 163

Randall Dean Ost
Old Canaan Rd
Canaan, NY 12029
163

Christopher Scott Owen
1032 Lake St
Kingsport TN 37660

James Allen Owen
Rt 1, Box 434 A
Brevard NC 28712

Josie Denise Owen
P O Box 244
Norge, VA 23127
63 163

Rebecca Sewell Owen
104 1/2 Green Acres
Brevard NC 28712
52 58 59 64

Crystal Robin Owens
Rt 5 Box 354 B2
Taylorsville NC 28681
80, 81 88 163

Andrew Patton Padgett
237 Convention Dr
Virginia Beach, VA 23462
65, 163, 195, 197

Karl Henry Park
224 Balsam Rd
Hendersonville NC 28739
52 68, 70 163

Dean Christian Parker
P O Box 366
Pine Bush, NY 12566
163

Elizabeth Ann Parker
Route 2 Box 340
Fletcher NC 28732
58 59 60 61 133 139

Judith Irene Parsons
1107 Davis St
Venice, FL 33595
40, 60, 139

Sandra Lynn Patten
2311 Nassau Dr
Miramar, FL 33023
68, 70, 158, 163

Elizabeth Norville Patterson
400 Carmelot Dr
Salisbury NC 28144
163

David Randolph Phillips
343 Blowing Rock Rd
Boone NC 28607
11, 50 64 153, 163

Thomas Richard Phillips
Rt 1 Box 510A
Spruce Pine, NC 28777
85, 86, 87

Elizabeth Kimbrell Porter
2325 Rock Creek Dr
Charlotte, NC 28211
140 93

William Mitchell Potts
3 Diana Hills Rd
Anniston, AL 36210
60, 68, 163

Christopher Lance Rarden
3232 Huntleigh Dr
Raleigh, NC 27604
63, 164

Craig Lane Rarden
3232 Huntleigh Dr
Raleigh, NC 27604
63, 164

Israel Sergio Ramos
4521 Hiawassee Rd
Orlando, FL 32808
62, 77, 164

Dwight Carlos Rash
Rt 1, Box 41
Creston, NC 28615
140

Dale Alan Raszewski
3604 Heard Dr
Columbia SC 29204
70

Cliff Lewis Ratliff
Rt 5, Box 219
Chapel Hill, NC 27514
85, 164

Amy Cordelia Raxter
Box 4
Rosman, NC 28772
140

Betsy Lee Raymond
658 NW 9th Court
Boca Raton, FL 33432
164

Timothy Dewayne Reese
P O Box 165
Etowah, NC 28729
164

Christopher Charles Reilly
4404 Pickett Rd
Fairfax, VA 22032
164

Donna Michelle Renuart
5242 Russell Rd
Durham, NC 27712
164

Joseph L Rey
243 Camilo
Coral Gables, FL 33134
164

Katherine Louise Ritter
7803 Well St
Manassas, VA 22111
60, 61, 68, 69, 164

Victoria Elizabeth Rives
3336 Coachman Rd
Wilmington, DE 19803
164, 45

Pamela Joann Roberts
Rt 1, Box 223
Ennice, NC 28623
140

Cynthia Denise Robinson
P O Box 417
Pisgah Forest, NC 28768
52, 164

John Willem Robinson
261 Holly Avenue
Dallas, NC 28034
53, 140

Mark Edward Robinson
8 Sylvan Rd
Brevard, NC 28712
52

Robbie William Robinson
106 Willow Brook
Hendersonville, NC 28739



Thomas Foster Pennell
Route 1, Box 510-L
Lenoir, NC 28645
65, 140

Clifford Mark Pepper
2409 Radius Dr
Sanford NC 27330
98, 163

Christopher Baird Perry
742-A Tiffany Blvd
Rocky Mount, NC 27801
163

Paige Rae Peterson
701 Apalachicola Rd
Vence, FL 33595
59, 70 140

Suzanne Claire Peterson
907 N Elmwood
Oak Park, IL 60302
163

Mikal Jason Peveto
3519 Kirkman St
Lake Charles, LA 70605
56, 82, 90, 163

Kevin Patrick Phelps
7030 Dover Ave
Rosehaven, MD 20831
163

Daniel Bryan Phillips
4010 Wexford Dr
Greensboro NC 27406
94, 163

Timothy Phillips
Rt 1 Box 372-A
Lake Toxaway, NC 28747
52, 76, 85, 87, 163

Mary Louise Pickens
147 Craig Drive
Lawrenceville, GA 30245
56, 57, 140

Gregory Lincoln Pierce
Rt 1, Box 748
W Jefferson, NC 28694
163

Steven Warren Piotter
7218 Asheview Dr
Springfield, VA 22153
66, 68, 94, 140

Don Michael Pippin
Rt 1, Box 330
Arden, NC 28704
163

Richard Steven Pitts
Box 842
Blowing Rock, NC 28605
85, 43

Dori Lynn Poland
5105 Westminster
Fl Myers FL 33907

Cindy Beth Poor
Rt 1, Box 116
Pisgah Forest, NC 28768
52, 163

Douglas Jeffery Pressley
Millbrook Est., Box 71A
Brevard, NC 28712
52, 163

Jane Sprunt Preston
144 Iglewood Way
Greenville, SC 29615
98, 140

Mary Catherine Prevo
713 Merwin Rd
Raleigh, NC 27606
41, 51, 54 56, 62, 140

Donna Marie Pyle
1502 Mitan
Coral Gables, FL 33134
163

Mary Jo Queen
P O Box 231
Cherokee, NC 28719
164

Stephen Erle Rabey
123 Tamassee Dr
Clemson, SC 29631
21, 36, 73, 140

Robyn Jeanette Rackley
110 Spruce St
Washington Park, NC 27889
94, 164

Scott Eric Radcliffe
11550 Strickland Rd
Roswell, GA 30076
140

James Edward Rogers
9532 Jomar Dr
Fairfax, VA 22032
156, 164

Katherine Leslie Rogers
6435 Scottdelley Rd., NW
Atlanta, GA 30328
140

Paula Lynn Rogers
P. D. Box 261
Pisgah Forest, NC 28768
164

Ruth Jane Rowell
3720 Clubland Dr
Manetta, GA 30067
141.

Lisa Gail Rudeseal
1256 Dleander Dr.
Lilburn, GA 30247
80, 88, 164

Matthew Charles Rumph
1089 Lakeshore Rd., S
Denver, NC 28037
21, 164

William Martin Rusch
207 Brookside Ln.
Moravian Falls, NC 28654
64, 164

David Wayne Russell
2406 Millie St
Kannapolis, NC 28081
164

Robert Glenn Russell
Rt. 4, Box 490
Lincolnton, NC 28092
58, 60, 164

Sarah Deborah Russell
Route 2, Box 35
Chapin, SC 29036
80, 88, 89, 141

William Horace Russell
2117 Longwood Rd
Lynchburg, VA 24503
164, 195.

Mary Elizabeth Ryan
11751 N. Shore Dr
Reston, VA 22090

Motohito Sagiya
2549, Washinomiyama-Machi,
Kitakatsushika-gun
Sitama, Japan 340-02
61, 141

Nannie Odessa Sampson
Rt. 1, Box 130
Cherokee, NC 28719
164

Timothy Shawn Sass
Box 282 Mt. View
Clyde, NC 28721
165

Toshie Sato
15-7-5 Kita, Yashiroda, Yashiro City
Shiba, 276 Japan
2, 141.

Cesar Altien Sayoc
1170 NE 170 Street
N. Miami Beach, FL 33162
77, 136, 141

Miquel O'Connor Scarborough
Brevard College
Brevard, NC 28712
59, 141.

Eric Franklin Schell
Rt. 1, Box 503B
Brevard, NC 28712

Donna Marie Schooling
Rt. 1, Box 260
Brevard, NC 28712
165

Carolynn Ann Schrafft
11 Crescent Dr
Covent Station, NJ 07961
141

John Christopher Schumacher
94B Whitehall Place
Aiken, SC 29801
141

Jonathan Todd Scott
116 Laurel Hill Rd
Mountain Lakes, NJ 07046
141



Sarah Grace Seawell
Route 1
Carthage, NC 28327
67, 68, 69, 165

Tern Lynn Sebning
847 N. Lakeshore Blvd
Lake Wales, FL 33853

Mana Denise Sentelle
110 Franklin St.
Brevard, NC 28712
52, 61, 73, 74, 141, 170.

Dale Bruce Setzer
P.O. Box 351
Claremont, NC 28610
141, 42, 43

Richard Allen Sheehy
5 Dobbs Circle
Havelock, NC 28532
165

Randy Lynn Shields
Rt. 2, Box 22
Dry Fork, VA 24549
62, 162, 165

Felecia Michele Shipman
Rt. 3, Box 115
Brevard, NC 28712
67, 68, 165.

Leslie Ann Shipman
104 Brooks Rd.
Brevard, NC 28712
52, 165.

James Bennett Shires
505 S. Lakeside Dr
Raleigh, NC 27606
90, 141

Atsuko Shoji
7-22 Shinei-cho Nitsu-City
Nigata, 950 Japan
128, 141

Jeffery Allan Shore
1769 Lewisville-Vienna Rd
Pflattown, NC 27040
82, 90, 165

Jeffery Lee Shore
Route 1
Advance, NC 27006
141



Roy Hunter Short
2901 Granada Blvd
Coral Gables, FL 33552
64, 165

Cynthia Elizabeth Shortle
3041 SW 22nd St.
Ft. Lauderdale, FL 33312
30, 51, 53, 94, 141



Robert Stanley Simril
1415 Chatham Dr
High Point, NC 27260

Roslyn Denise Singleton
P.O. Box 784
Ridgeland, SC 29936
68, 165

Sandra Susan Skornschek
618 Ashcroft Dr
Brandon, FL 33511
10, 36, 68, 165, 167

John Scott Slaton
6755 SW 73rd Ct
Miami, FL 33143
77, 164, 165

April Michelle Smart
120 Nottidge Ct
Clemmons, NC 27012
5, 54, 65, 127, 141, 198

David Lewis Smith
221 D Street
Johnstown, PA 15906
98, 165

Deanna Lynn Smith
7150 Capt. Kidd Ave
Sarasota, FL 33581
54, 56, 141

James Delbert Smith
Rt. 2, Box 484A
Leland, NC 28451
165

Mary Robin Smith
4030 Duval Drive
Jacksonville Beach, FL 32250
53, 142

Steven Thomas Smith
301 NW 10th Court
Boca Raton, FL 33432
16, 66, 142

Darrell Eugene Snider
Rt. 1, Box 95
Staley, NC 27355
165

Hiroko Soga
5-47 Miyoshi, Minami-ku
Nagoya 457 Japan
68, 165

Kristine Lee Sotona
2585 Fieldstone Dr
Conyers, GA 30208
60, 64, 68, 165

James Winston Southerland
113 Valley Ct
Jacksonville, NC 28540
142.



Sandra Louise Spenuk
820 Rymal Rd., E
Hamilton, Ontario, Canada
27, 165

Kimberly Ann Stafford
996 High Meadow Dr
Crown Point, IN 46307
165

Tia Suzanne Stallings
953 Poindester Dr
Charlotte, NC 28209
15, 165

Eugene Allen Stanton
1666 First Place
Vero Beach, FL 32960
36, 53, 65, 142

Craig Douglas Stauter
4733 Highlake Dr
Charlotte, NC 28215
28, 70, 74, 142

Elizabeth Joyce Steely
751 Sequoia Trail
Maitland, FL 32751
19, 142

Demetrius Stelmashenko
5077 Sandy Shore Ave
Sarasota, FL 33581
77, 165

Michael Everette Steppe
P.O. Box 181
Etowah, NC 28729
165

Michael Austin Stevens
Rt. 4, Box 254
Brevard, NC 28712

Crystal Dawn Stevenson
314 2nd St., SW
Taylorsville, NC 28681
88, 165

Kandy Perette Stevenson
314 2nd St., SW
Taylorsville, NC 28681
142

Claudia Elizabeth Stewart
P. D. Box 357
Franklin, NC 28734
142

Linda Gail Stewart
Rt. 2, Box 346
Brevard, NC 28712
26, 47, 52, 142

Jeffrey Lynn Stiles
Rt. 1, Box 120
Penrose, NC 28766
165

Stanley Brian Stone
Rt. 3, Box 32
Cumming, GA 30130
37, 68, 165

Colleen Marie Stout
3237 NW 120th Ave
Coral Springs, FL 33065
165

Freda Eloise Stovall
375 N. Rockspring St
Athens, GA 30606
37, 80, 88, 89, 142

Frances Dee Stricklin
219 Magnolia Ave
Mocksville, NC 27028
64, 165

Bernard Lutrell Strong
171 Shelia Dr
Greensboro, NC 27402
70, 163, 166

Makota Sugiya
3820 Doka, Numazu City
Shizuoka, 410 Japan
142, 92

Patrick Michael Sullivan
4310 Wakefield Dr
Annandale VA 22003
166

Carrie Lynne Sumner
P O Box 15
Elowah NC 28729

Connie Rene Suttles
Route 1 Box 136-A
Horseshoe NC 28742
142

Timothy Leary Swan
5845 Southwest 9th Ave
Miami FL 33173
22 66 142

Mark Daniel Swansen
1249 F Quincy Ct
Cary NC 27511
19 142

Joanne Switlyk
2738 N Military Tr
W Palm Beach FL 33409
143 197

John Richardson Sykes
3535 Carmel Road
Charlotte NC 28211
143

Major Lawrence Tallent
Rt 2 Box 23B
Chatham VA 24531
90 166

Karen Denise Talley
313 Chadmore Dr
Matthews NC 28105
143

Allison Elizabeth Tanner
3160 Terramar Dr NE
Atlanta GA 30341
47 49 50 143

Beverly Elaine Tate
102 Park Ave
Brevard NC 28712
6 166

David Clo Taylor
1404 Patton St
Lumberton NC 28358
22 47 50 55 56 57 65 74 143
171

Donna Elaine Taylor
Rt 1 Box 260A
Pisgah Forest NC 28768
143

Thomas Pou Taylor
Route 2
Gaston SC 29053
32 65 67 68 69 166

Timothy Paul Taylor
1005 East Sixth
Lumberton, NC 28358
65 143

Danielle Denyse Thann
4121 Garnad Lane
W Palm Beach FL 33406

Todd Edward Thomas
805 N Avenue
Hopewell VA 23860
166

Christopher Lloyd Thompson
3600 Highridge Rd
Matthews NC 28105
55 94 95 143

Elizabeth Martha Thompson
412 Hemsted Dr
Columbia SC 29210
63 94 166

James Henry Thompson
Box 757
Englewood FL 33533
143

James Richard Thompson
4305 Mt Royal Blvd
Allison Park PA 15101
166 92

Leah Anne Thompson
Rt 3 Box 815
Hollywood MD 20636
166

William James Thornburg
Rt 4 Box 323-A
Taylorsville NC 28681
64 158 166

Cathy Ann Timmons
403 Forest Rd
Laurinburg NC 28352
67 68 69 70 143

Cheryl Kay Tinsley
10 Far Hills Terrace
Brevard NC 28712
26 52 74 75 166

Nancy JoAnne Tisdale
110 W Augusta Place
Greenville, SC 29605
166

William Philip Toole
P O Box 258
Cedar Mountain, NC 28718
56 59 64 66 143

Susan Marie Traynor
440 Stonebridge Dr
Roswell, GA 30075
68 70 154 166

Peter Francis Tresnan
3043 Saratoga Dr
Orlando FL 32806
77 78 136 143

Bobby Blake Tripp
2501 Merrywood Rd
Charlotte NC 28210
48 85 166

Julie Ann Tritt
Rt 1 Box 449
Pisgah Forest NC 28768
52 166

Yoshiya Tsuzuki
1041-8 Shikawatashi, Yotsukaido-Shi
Chiba-Ben, 288 Japan
61 151 159 166

JoDee Tehani Tucker
P O Box 172
Atlantic Beach, FL 32233
54 64 68 144

Eric Michael Turner
P O Box 4258
Riyadh, Saudia Arabia
144

Mara Abigail Tutterrow
Route 3, Box 805
Randiegan, NC 27317
67 70 144

William Gordon Tweed
695 Mt Vernon Hwy
Atlanta GA 30328
51 68 69 94 144

Suzanne Todd Updike
5323 Lake Howell Rd
Winter Park FL 32792
47 64 73 166

Edrianna Ruth UpDyke
208 Old Mill Rd
High Point NC 27260
51 144

Thomas Sanders Vaughan
1848 Southpointe Dr
Sarasota FL 33581
166

Frank Albert Verhaeghe
Rt 2 Box 164 B
Horseshoe NC 28742

Thomas Edward Vibert
492 Fairmount Ave
Chatham, NJ 07928
166

Scott Hamilton Wachter
7626 Gaiyle Ave
Charlotte, NC 28212
58 59 61 63 66 166

Harold Ray Walker
Route 4 Box 146
Taylorsville, NC 28681
55 65 144

Phyllis Sherdale Walker
223 Crenshaw St
Pendleton, SC 29670
76 80 88 167

Susan Marie Walkowiak
1701 Westbrook Circle
Gastonia, NC 28052
63 144

Kimberly Ann Wallace
404 Mahon Drive
Venice, FL 33595
144

Vivian Elaine Waller
631 4th Ave W
Hendersonville NC 28739

Bradley Duncan Walters
7723 Falstaff Rd
McLean, VA 22102
22 40 47 65 74 167

Joseph Hardy Ward
Rt 1, Williams Rd
Fletcher NC 28732
144 43

Randall Scott Ward
113 Henrietta Dr
Ladson, SC 29456
17 56 77 82 83 84 90 102 131
144 146

Valerie Leigh Waring
1256 42nd Ave
Vero Beach, FL 32960
80 144

Mark Allen Warnock
342 Donnybrook Dr
Asheville, NC 28806
53 144

David Charles Waser
Joree Lane
Brevard NC 28712
167

Wayne Newton Waters
120 Wando Drive
Summerville, SC 29483
55 56 82 90 144

Thomas Lee Watson
137 Glen Cannon Dr
Pisgah Forest, NC 28768
144

Thomas Wilson Wayne
25 Norman Avenue
Magnolia MA 01930

Randy Clifford Weatherman
3510 Renon Rd
Winston Salem NC 27107
70 167

Peter Erich Weber
311 Whetstone Rd
Charlotte NC 28211
167 92

Karen Lucille Weeks
Rt 2 Box 572
Asheville, NC 28805
167

Karen Renee Wehunt
Route 2 Box 793
Lonoelinton, NC 28092
44 54 56 73 141 145

Ann Michelle Weiler
477 S Elm St
Maywood NJ 07607

Michelle Marguerite Weisheit
601 Glenheath Dr
Hendersonville, NC 28739
167

Mary Lynette Welder
Route 3, Box 128E
Brevard NC 28712
52 145

Lee Andrews Wellford
700 Westminster Dr
Waukesha WI 53186
7 145

William Welsh
2009 Tennyson Dr
Greensboro, NC 27410
37 145

James Lamar Whisnant
P O Box 349
Dallas, NC 28034
56 85 167

Dewey Richard Whitaker
3519 Kittery Court
Winston-Salem, NC 27104
47 53 55 145

Angela Renee Whittington
1821 Melvin Dr
Gastonia NC 28052
47 74 167

Tina Carol Wiggins
Route 2 Box 500
Gaffney SC 29340
145

William Joseph Wiggins
Rt 2, Box 500
Gaffney SC 29340
30 94 145

Jeffrey Stuart Wightman
1304 Barnette Ave
Mechanicsville VA 23111
14 145

Robert Perry Wilder
Horseshoe Lane
Clinton, SC 29325
92

Josiah James Willard
3521 Seaview
Sarasota FL 33580
167

Alan Randolph Williams
5824 Linfood Dr
Charlotte NC 28210
167

Carolyn Sue Williams
609 Franklin St
Roanoke Rapids NC 27870
145

Eugenia Lynn Williams
P O Box 849
Marion NC 28752
67 68 69 167

Kathleen Louise Williams
Rt 1 Box 218E
Hubert NC 28539
68 167

Robin Lynn Williams
Rt 4 Box 118
Brevard NC 28712
167

Henry Melton Williamson
701 Creekside Dr
Mt Pleasant SC 29464
68 167

Ann Graham Wilson
107 Tamassee Dr
Clemson SC 29631
68 167

Eric Douglas Wilson
1216 McCorkle Rd
Charlotte NC 28214
94 145

Hobson Lee Wilson
506 Old Settlement Rd
Merritt Island FL 32952
7 167

Laura Anne Wilson
1527 Overbrook Ave
Winston-Salem, NC 27104
167

Victor Craig Wilson
2408 Fernbrook Rd
Greensboro, NC 27405
44 53 56 74 85 87 145

Anthony David Wofford
325 Tanbridge Rd
Wilmington NC 28405
11 167

Dwayne L Wong
1597 Westwood Dr
Charleston, SC 29412
68 70

Teresa Lee Wood
100 Ascot Avenue
Greer SC 29651
54 145 88

Regina Lois Wortman
P O Box 12
Brevard NC 28712
52 61 68 73 74 167 170 171

George Scott Wray
504 Peach St
Shelby, NC 28150
167

Phillip Gates Wright
191 Woodland Hills
Tuscaloosa AL 35405
56 167

Tokutaro Yamaguchi
873 Chin-machi Narita-shi
Chiba-ken 286, Japan
154 159 167

Tamotsu Yano
14-21 Kamishijo-cho Higashiosaka-City
Osaka 579 Japan
145

Charlotte Elaine Yates
4728 Chuckwood Dr
Charlotte, NC 28212
47 63 68 73

Caroline Swam Yingling
3040 Mountain Brook Rd
Charlotte, NC 28210
40 167

Jonathan David York
1519 Holly Road
Wikesboro NC 28697

Jun'ko Yoshida
171 Hirose Hondo-cho Hondo City
Kumamoto, 863 Japan
54 142 145

Barbara Elizabeth Young
104 Folger St
Clemson, SC 29631
59 140, 145

Jacqueline Carol Youngblood
Rt. 3 Box 190
Fletcher, NC 28732
68 167

Mary Alice Yutkins
4800 Maple Ave. Lot 4
Wilmington, NC 29405
158 167

Jon Mark Zilloux
Rt. 1, Box 167
Brevard, NC 28712
52, 73, 167

Second Semester Students

Demetena Beth Allison
Rt. 2, Box 343
Horseshoe, NC 28742

Tina Mana Amsano
1028 Nawench Dr. NW
Atlanta, GA 30327
168

Catherine Judy Bohne
4316 Columns Dr
Manetta, GA 30067
168

Matthew Lyndon Brooks
1715 Lancelot Lane
Winston-Salem, NC 27103
168

Robert Scott Browning
7434 Long Pine Dr
Springfield, VA 22150

Wendy Maye Burchfield
Rt. 5, Box 77
Hendersonville, NC 28739
168

Karen Denise Canter
118 7th St. SE
Taylorsville, NC 28681
168

Debbie Ruth Crocker
RFD 3, Box 65
Covington, GA 30209

Jeffery J. Dorman
3409 W. Rogers Ave
Baltimore, MD 21215

Kathleen Susan Embry
240 Arvida Pkwy
Miami, FL 33156

Sandra Teresa Gentile
P.O. Box 11107
Ft. Lauderdale, FL 33339

John Patnck Goetz
4140 Lake Orlando Pk
Orlando, FL 32804
168

Hilda Norwood Hardin
Rt. 4 Box 187
Brevard, NC 28712
168

Mark Edward Headen
636 Llewellyn Pl
Charlotte, NC 28207

Samesta Elaine Hill
1624 Madison Ave
Charlotte, NC 28216

Moses Edward Hobbs
8201 New Hampshire Ave
Hyattsville, MD 20783

James Alan Inman
205 Tate St
Waynesville, NC 28786

Rita Carrol Jamerson
86 Rosman Hwy
Brevard, NC 28712
168

Jamie Angela Johnson
Rt. 3, Box 38-1
Brevard, NC 28712
168

Jonnie Louise Johnson
3750 Redditt Rd
Orlando, FL 32812
168

Gloria Dawn McBride
Rt. 3, Box 115B
Brevard, NC 28712
96

Gerry Michael McLoughlin
P.O. Box 1422
Matthews, NC 28105

Mark Mann McNamara
310 Country Club Ln
Atlantic Beach, FL 32233
168, 169

Amy Priscilla Miller
1965 25th Ave
Vero Beach, FL 32960
168

Lourdes Vivien Garcia Montes
442 Putter Point Dr
Naples, FL 33940
168

Gregory Lynn Mulkey
117 Hazel Court
Brevard, NC 28712
168

Donna Patterson Owens
P.O. Box 158
Lake Toxaway, NC 28747

Donna Cristina Owens
501 E. Rosemary St
Chapel Hill, NC 27514
168

Holly Gail Partndge
27 Bndle Brook Ln
Newark, DE 19711
169

Anthony Lawayne Powell
3525 Greenway Dr
Columbia, SC 29206

Elizabeth Anne Rausch
Gulf Road
Chittenango, NY 13037
169

Christopher Alan Rector
Rt. 2 Box 184
Ramsuer, NC 27316
169

Ronald Keith Reid
P.O. Box 174
Pisgah Forest, NC 28768
169

Donna Audrea Scoates
4600 SW 67th Ave
Miami, FL 33155
169

Mana Eppes Shackelford
1809 Ridge Ave
Montgomery, AL 36106
169

Lynn Elizabeth Shelton
Rt. 2, Box 309
Horseshoe, NC 28742

Karen Patrice Simons
2737 Ludwig St
Winston-Salem, NC 27107

Loretta Gail Simpson
128 Rutledge Dr
Hendersonville, NC 28739

Gordon Howard Shaden
Rt. 6, Maplewood Dr
Calhoun, GA 20701
169

Michal Eugene Stewart
P.O. Box 2001
Chapel Hill, NC 27514
168, 169

Richard Andrew Stewart
1510 B. Dresden Rd
Atlanta, GA 30319
169

Mary Ellen Temple
Box 188
Pisgah Forest, NC 28768
169

Scott Alexander Tinman
112 Pine Lane
Cayce, SC 29033
168 169

Loyd M. Trimmer
2 Manlyn Lane
Chapel Hill, NC 27514
168, 169

George Clinton Wallace
Rt. 2, Box 602
Statesville, NC 28677

Lawrence Edward Wallace
200 Woodbourne Rd
Greensboro, NC 27410

Eddie Mathias Weiss
6738 Sarasea Cir
Sarasota, FL 33581

Richard Frank Wickham
220 Hednck Dr.
Kemersville, NC 27284

Charles Ramsey Wilson
650 Kerby
Gastonia, NC 28052
169

Lisa Lillian Wilson
P.O. Box 243
Etowah, NC 28729

Albert Tucker Wineoarger
7715 Whitaker Dr
Summerfield, NC 27358
169

Claire Lenore Zawistowski
324 Taylor St
Hendersonville, NC 28739



Faculty and Staff Index

R. James Alderman
52, 65, 109

Lorn Alexander
109

Violet Allison
109

Alfred Ames
118

Ben Anderson
118

Daniel P. Barnett
122

Sarah R. Bamhill
114 118

Marie Barton
109

Larry Bessette
109

Jackie Bishop
 Sherry Bowers
 103, 120
 Lee Bratton
 34 68 69, 116
 Charlotte Breed
 50, 55, 103, 120
 William Brower
 122, 123
 Elizabeth S. Buck
 120, 121
 Carr Bullock
 50, 103, 118
 Corrie G. Burdette
 109
 Peter E. Burger
 50, 63, 65, 99, 120, 121
 Ken Chamlee
 61, 73, 75, 118
 Priscilla Chamlee
 61, 73, 75, 109
 Jim Chester
 Roma W. Childress
 109
 Betty Choate
 109
 Brian A. Chull
 Samuel Cope
 72, 104, 114, 116, 117
 Lou Ann Crawford
 109
 Edwin K. Cunningham
 110, 111
 Rachel C. Daniels
 122, 123
 Marie Davenport
 110
 Clara D. Davis
 110
 Frank Davis
 106, 110
 Cindy Drury
 102, 110
 David Drury
 50, 59, 67, 68, 102, 110, 129, 147
 William Dunstan
 120
 Byrdie Eason
 115
 Ann S. Etters
 104, 110
 Edgar Evans
 67
 C. Ray Fisher
 32, 50, 120
 Rowe B. Fortune
 110
 Josie Galloway
 110
 Argyie W. Gash
 110

William Gash
 110
 Charles Gibbons
 118
 W. Edward Gift
 Robert Glesner
 122, 123

Thaddeus Jones
 Louise M. Kenerly
 Lois Lambing
 58, 62, 63, 106, 111, 136
 Don Lander
 29, 122, 123



Lyman Golden
 Tommie Gravely
 110
 Annie Griffin
 111
 Ruth Hall
 Cheryl Hallowell
 122
 Belton Hammond
 64, 88, 118
 Cheryl T. Harrison
 50, 114, 116
 Bob Hayes
 111, 112
 Kay T. Healey
 111
 Esther Henderson
 111
 Richard T. Hinshaw
 111
 J. Steve Holland
 122
 Susan L. Horn
 123
 Mary Margaret Houk
 111
 Randy Jackson
 118
 Sandra P. Jameson
 111

Keith Lathrop
 Ethel B. LeStrange
 119
 Timothy Lovelace
 S. Eugene Lovely
 121
 Laverne T. McCall
 111
 Jim McCarson
 111
 Robert G. McLendon
 106, 112
 Jacob C. Martinson
 59, 106, 107, 108, 113, 132
 Sarah T. Mead
 Harvey H. Miller
 67, 116
 Yvonne Mingus
 112
 Doris E. Montgomery
 112
 Glenda Morgan
 123
 Joe Barry Mullins
 34, 70, 116
 Grace J. Munro
 120, 121, 198
 Mary W. Murray
 117
 D. Timothy G. Murray
 116

Bobbie Jean Nicholson
 21, 112
 Martha T. Nolen
 112
 Maude S. Norwood
 112
 Christine Owens
 112
 Guy F. Payne
 Jean J. Peevy
 112
 Talmadge Phillips
 112
 Mario P. Perez
 121
 Viola C. Perez
 63, 119
 Earleen Powell
 112
 Dee Preston
 110
 Kelly H. Raines
 113
 Jenne Roberts
 Maureen Robinson
 Doug Rogers
 85, 86, 115
 Joyce Rogers
 63, 113
 Brona N. Roy
 113
 C. Edward Roy
 60, 119
 Vivian Sardeson
 50, 113
 Don Scarborough
 13, 50, 77, 113
 Anthony Sirianni
 34, 117

Mary E. Stiles
 113
 V. C. Stiles
 Mary Ann D. Sunbury
 88, 115
 Virginia Tillotson
 33, 50, 116
 Vance Truesdale
 119
 John D. Upchurch
 70, 71, 114, 117
 Mozelle Vickers
 67, 119
 Sally Walker
 80, 81, 102, 103, 115
 C. Clarke Wellborn
 67, 123
 G. Larry Whatley
 117
 James Whitesides
 50, 76, 77, 103
 Bobbie Jean Whitmire
 113
 Nancy M. Williamson
 51, 113
 Steve Wilson
 50, 54, 64, 66, 102, 103, 114, 115
 Norman L. Witek
 82, 90, 115
 Clara R. Wood
 58, 59, 67, 119
 Jesse Woods
 A. Preston Woodruff
 119
 Morris G. Wray
 8, 32, 50, 104, 108
 David Zerbst
 121





Within the last year the entire universe was explored during the second run of the space shuttle *Columbia*. There are hopes that, through this, man may one day live in space. Many happenings around the world directly affected our lives. Religious people everywhere felt their rights being infringed upon with the assassination attempt made upon Pope John Paul II. Fear for freedom rippled across the world as major leader, Anwar Sadat died at the hands of an assassin. Pride in our own country and thankfulness for our liberty tugged at us with the deaths of the ten IRA hunger-strikers, the kidnapping of Brigadier General James Dozier by the Red Brigade, and the institution of martial law in Poland. One bright spot shown round the world was the fairy-tale wedding of Prince Charles of England and his princess, Lady Diana Spencer. In our own country hundreds lost their jobs as a result of the Air Traffic Controller Strike. Gas prices lowered a little bit, but other prices soared along with interest rates. The country experienced one of its coldest winters in many years. The South and Brevard College students revelled in the outstanding performances of nearby Clemson University in football and the University of North Carolina in basketball. President Reagan's budget cuts began to affect Brevard students through financial aid. Through all of this outside chaos the students at Brevard learned, shared, grew, and ultimately joined together within the College Community as one.

L.L.F.







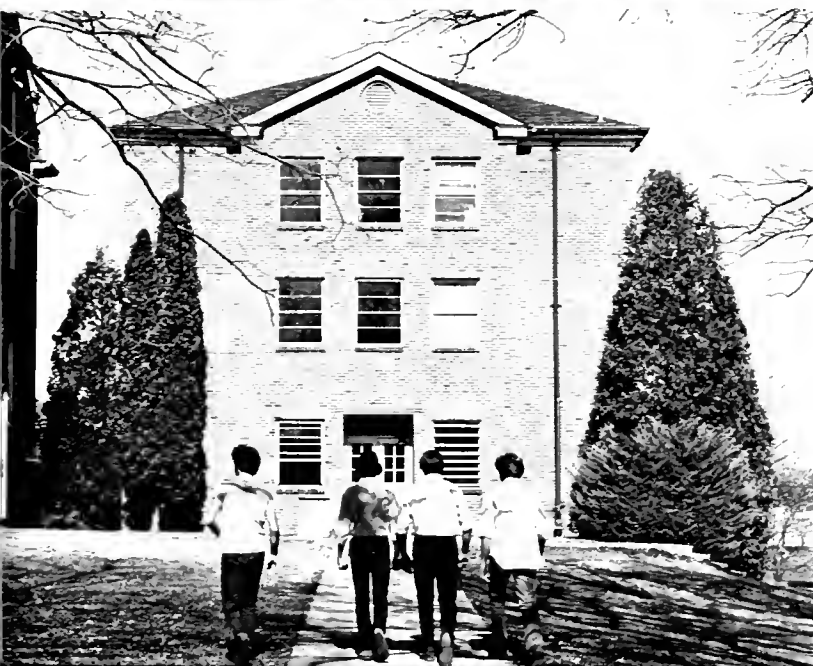







<i>Editor-in-Chief</i> Lisa French	<i>Section Editors</i> Lisa Fisher Kim Gilbert Leslie Holt Sherron Humphries Kelly Kaletsky Maria Sentelle Cherie Tinsley Angela Whittington Regine Wortman
<i>Advisor</i> Mrs. Priscilla Chamlee	<i>Staff</i> Robin Ashe Allen Barbee Charles Brewer Ellen Chaffee Cheri Chester JoAnne Folger Joy Harrington Laura Hines Lore Hoffman Roelandt Van Ierssel Richard Longenecker Sarah McNeil Dorothy Neill Richard Sheehy Craig Stautler
<i>Assistant Editor</i> Skip Long	<i>Special Thanks</i> Pat Austin Morris Kunig, Keys Representative Jon Theede Volney Tinsley
<i>Co-Business Manager</i> Charles Brewer D. C. Taylor	
<i>Freshman Editor</i> Kim Gilbert	
<i>Photographers</i> Steve Rabey — Head Photographer Lisa French David Jenkins Barclay McCurdy Brad Walters	
<i>Contributing Photographers</i> Bobby Baxter Thavin Emerson Kyle Genaway Archie Glenn Roelandt Van Ierssel Taka Kiyomiyama David Phillips Bernard Strong JoAnne Switlyk Craig Wilson Tia Stallings	







