



acc. no. 734

378.14

E 268

1924

Class *378.14*

Book *2068*

*13614*

*V10*

*C2*

ELON COLLEGE LIBRARY



ELON COLLEGE, N. C.

*Florence Fisher*





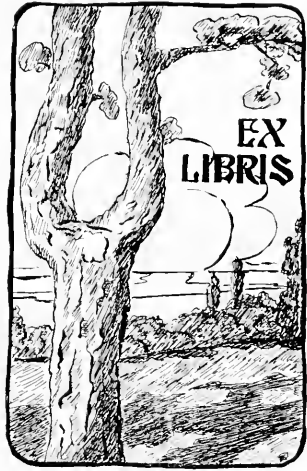

Digitized by the Internet Archive  
in 2009 with funding from  
University of North Carolina at Chapel Hill

<http://www.archive.org/details/phipsicli1924elon>

An ornate, hand-drawn floral border surrounds the central text. It features a variety of flowers, including roses and lilies, intertwined with scrolling vines and leaves. The border is rectangular with rounded corners and a decorative flourish at the top center and bottom center.

The  
PHIPSICLI

VOLUME X

1924

PUBLISHED BY THE  
SENIOR CLASS OF ELON  
COLLEGE  
NORTH CAROLINA



DR. W. S. LONG



## Rev. William Samuel Long, A.M., D.D.



NOT every man can initiate great enterprises. Certain soul qualities are fundamental in the men who can dream and then undertake. Such leaders in the realm of creative genius are possessed of unflinching faith—faith in themselves, faith in their fellowmen, faith in the cause they would espouse, and faith in God. They are possessed also of giant will-power, inflexible, immovable, consistently concentrated on the enterprise in which they are engaged. The word substitute is offensive to such men and sidestepping is foreign to their thought vocabulary.

They are men of energy, of terrific energy, which they can deliver with invincible impact in favor of their cause, as well as in opposition to any hindering circumstances.

Such men are always the object of deep and abiding affection on the part of those who are willing to aid in the enterprises they inaugurate and of misunderstanding and misrepresentation on the part of those who espouse the status quo. Especially is this true of those who lead in enterprises for social, moral, and spiritual progress. Business men who captain great enterprises and succeed are acclaimed heroes because of the dividends and profits their genius earns for their investors, but Christian captains are oftentimes martyred. Yet they do not murmur. God gives them the grace to be faithful to the end. They labor "for a city which hath foundations, whose builder and maker is God."

It is to such a man that the Class of '24 has, in gratitude and devotion, dedicated their Annual, the highest distinction a class can confer on those whom they would honor.

Dr. W. S. Long, founder and first president of Elon College, sums up in his commanding personality many of the elements that culminate in the leaders of men. He gave himself to the gospel ministry and to the training through education of the Christian type of leaders in pulpit and pew for the Kingdom of God.

Dr. Long was one of the first men in Alamance County to enter a college. His example in his father's home led to the education of the other children, and in the county has induced a host of others to follow in his steps.

The soil of Alamance on which he was born, October 22, 1839, had always been dear to Dr. Long. He has served his county in conspicuous ways, and it owes to him a debt of gratitude which cannot be repaid. As pastor of churches in the county, as founder of churches in the county, as county superintendent of schools, as chairman of the committee which located the Christian orphanage in the county, as founder of Graham Female Seminary and of Graham Normal College, he has placed Alamance in his debt, a debt which the people acknowledge, but which they cannot discharge save in grateful appreciation. But his chief contribution to Alamance County and to the Church of Christ was the founding of Elon College. He first dreamed that which is to many a heart the shrine of affection and devotion and the pride of a grateful church.

Elon is now in her thirty-fourth year and in the midst of an unexampled rebuilding program. But Elon would not be but for William Samuel Long, and to him, as the far-seeing prophet of God; to him as the man of faith when vision was blurred and the path not only uncertain, but doubtful as well; to him the pioneer of unflinching and intrepid courage; to him the energetic and unconquerable zealot of a cause that promised only hardship, criticism, and martyrdom, in grateful thanks and loving homage the Class of '24 affectionately dedicates the tenth volume of the *Phi-sicli*, and with the dedication prays for him many added years of service and leadership in the cause of Christian education and the Church of Christ.

Great leader and great heart of the Christian Church, hail to you and again hail!

W. A. H.

# FOREWORD

IT HAS BEEN OUR PURPOSE IN PUBLISHING THIS VOLUME OF THE PHIPSICLI TO GIVE AN ACCURATE HISTORY OF OUR COLLEGE LIFE DURING THIS YEAR. IN BOTH WORD AND LIKENESS WE HAVE ENDEAVORED TO RECORD HERE THE FAMILIAR FACES AND SCENES TO WHICH WE HAVE GROWN ACCUSTOMED AND THAT HAVE BECOME SO MUCH A PART OF US. IF, IN THE FUTURE, ON LOOKING THROUGH THE PAGES OF THIS OUR ANNUAL, THE READER CAN FEEL--FOR THE FIRST OR FOR THE HUNDREDTH TIME--THE SPIRIT THAT PREVAILS AT ELON, THEN WE, THE STAFF, WILL FEEL OUR WORK SUCCESSFUL.

TO THOSE WHO HAVE MADE POSSIBLE THIS THE TENTH ISSUE OF THE PHIPSICLI WE EXTEND OUR HEARTFELT THANKS AND APPRECIATION.

THE EDITOR.



## CONTENTS

BOOK I  
THE COLLEGE

BOOK II  
THE CLASSES

BOOK III  
ATHLETICS

BOOK IV  
ORGANIZATIONS AND  
CLUBS

BOOK V  
FEATURES

## The New Elon



THE fire of January 18, 1923, has made necessary and, at the same time, possible a new Elon. The same spirit that has, throughout her history, made Elon the synonym of what is best in Christian idealism is henceforth to have a more becoming and a more effective means of manifesting itself.

The present Senior Class is the first to graduate after having used a part of the new plant. It will always be a source of lasting satisfaction to us to have had this signal honor; for it is an honor to begin great movements and to endure hardship in a good cause. We have gone to classes with bowed heads and sat in class rooms without doors, and it has been necessary to watch every step to keep out of the way of nails and debris. Visitors may have thought we were regretful to have to put up with these inconveniences. On the contrary, we gladly did it with no word of complaint, because we cherished the day when the new Elon would be a reality. Twenty-five years from now we will count our present sacrifices as among the chief values of our college course.

This new plant will mean an investment of at least a half million dollars in the following buildings and their equipment:

1. Alamance Building—For recitation and administration.
2. Whitley Building—For auditorium and music department.
3. Carlton Building—For library and research offices for professors.
4. Mooney Building—For Christian education, the social and religious center of the campus.
5. Duke Building—A thoroughly modern laboratory building.

Plans have also been made to beautify the campus by the addition of shrubs, concrete walks, driveways, a brick wall and appropriate entrances.



*Book 1*

# *College*







WEST DORMITORY  
(Front View)

**Here's to Elon.** Arr. Wm. "Star Dancer"

W. F. BROWDER

So here's to dear old E - lon,  
 With - out and with - out  
 to her land - ary at Ma - son and  
 Hill. And here's to men and wo -  
 men, who've come and gone.  
 Sing - ing the re - sur - rection  
 of old E - lon. So



VIEW OF THE TOWER





ALAMANCE HALL

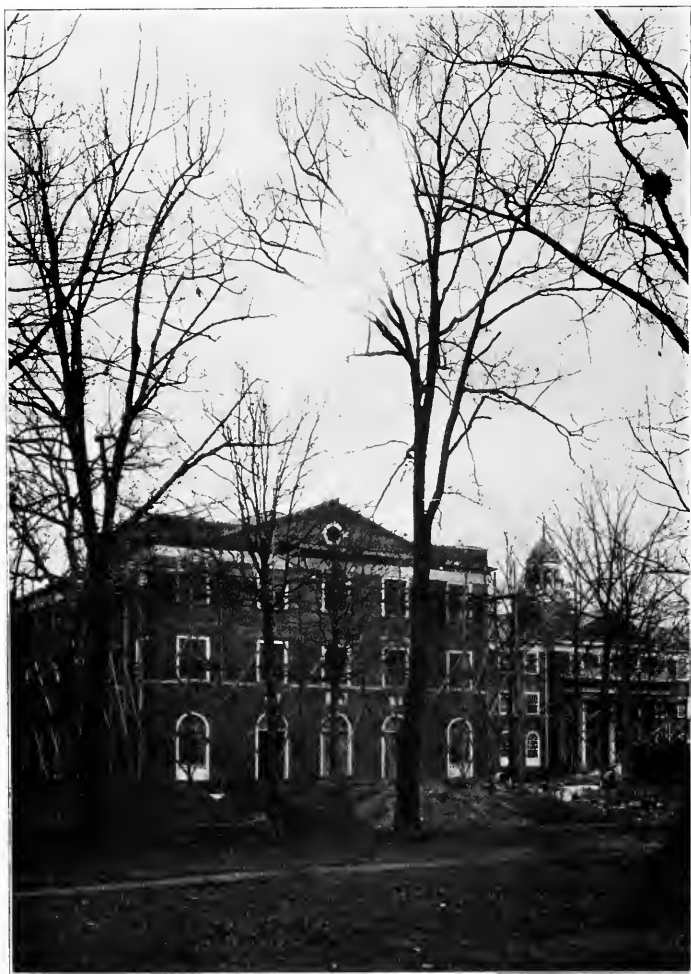

WHITNEY MEMORIAL (AUDITORIUM)



CAMPUS VIEW

PHIPSICLI, 1924



*Alliance Hall*

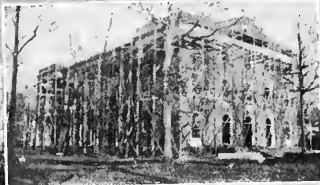

*Auditorium*



*Library*



*Science Hall*



*Religious Act Bldg*



*Seems one year  
from date of fire*



PHIPSICLI, 1924



W. A. HARPER, A.M., Litt.D., LL.D.  
*Our Faithful President*



ALONZO LOHR HOOK

*Dean of Men*

*Professor of Physics*

A.B., M.A., Elon College; Graduate Student  
Johns Hopkins, Cornell University.



LOUISE SAVAGE

*Dean of Women*

*Instructor in Mathematics*

Student of Randolph-Macon Woman's College;  
University of Virginia.



Faculty

JOHN URQUHART NEWMAN  
*Professor of Greek and Biblical Literature*

Ph.D., Litt.D., D.D.; Graduate Student University of North Carolina; Yale University; University of Chicago.

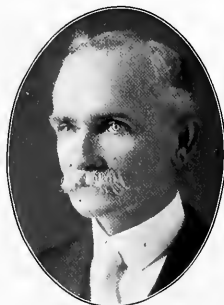

NATHANIEL G. NEWMAN  
*College Pastor; Professor of Social Science*

A.B., M.A., Elon College; A.B., University of North Carolina; D.D., Elon and Union Christian College; Graduate Student Defiance College, University of Chicago, Columbia University.



WALTER P. LAWRENCE  
*Professor of English Literature*

Ph.B., Elon College; M.A., Yale; Litt.D., Defiance College; University of North Carolina; Oxford University; University of Chicago.

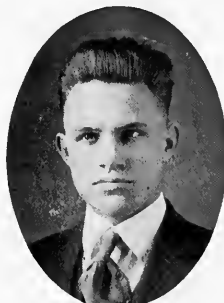

LAWRENCE M. CANNON  
*Graduate Manager Athletics; Assistant Professor of Commercial Department*

B.S., Elon College; Student Rochester Business University.



WILLIAM J. COTTEN  
*Assistant Professor of Latin and French*

A.B., M.A., Elon College; Graduate Student University of Chicago.



FLORENCE FISHER  
*Voice and Solfeggio*

Pupil of Gertrude Franklin Salisbury, Boston; Pupil of Mme. Bertha Kagen and Arthur J. Hubbard.





Faculty

THOMAS EDWARD POWELL  
*Assistant Professor of Geology  
and Biology*

A.B., Elon College; Graduate Student at Cornell University, University of North Carolina.



DELORIS MORROW  
*Household Arts and Physical  
Culture*

A.B., Elon College; Graduate in Household Arts, Elon College; Columbia University.



BENJAMIN W. EVERETT  
*Assistant Professor of Practical  
Arts*

A.B., Elon College; Graduate Student Columbia University.



PAUL S. KENNETT  
*Professor of History*

A.B., Guilford College; B.D., Westminster Theological Seminary; Graduate Student University of North Carolina; Columbia University.



NED FAUCETTE BRANNOCK  
*Professor of Chemistry*

A.B., M.A., Elon College; Litt.D., Defiance College; Graduate Student Johns Hopkins, Columbia University; Assistant Instructor in Organic Chemistry, Summer School, Columbia University.



MRS. MARY RUNGE  
*Resident Nurse; Matron, West  
Dormitory*



MRS. JANET KIRKLAND  
*Dietitian, West Dormitory*

H. BABCOCK

*Professor of English Composition*  
A.B., M.A., Elon College; M.A., University of Virginia; Graduate Student Columbia University; Ph.D. Candidate University of Virginia.



WALTER F. GREENWOOD  
*Director of Voice*

Graduate New England Conservatory of Music; Pupil of Signor Valia, of Signor A. Bomboni, and of Arthur J. Hubbard; Graduate American Academy of Dramatic Arts; Concert and Recital Work in Principal Cities of the United States; Instructor in Voice, New York and Boston.



THOMAS CICERO AMICK  
*Treasurer; Professor of Mathematics*

B.S., University of Nashville; George Peabody College for Teachers; Ph.D., Central University; Student University of North Carolina; State Normal College, Troy, Ala.; Graduate Student University of Virginia; University of Chicago; Professor of Mathematics, Summer School, State College of Agriculture and Engineering, Raleigh, N. C.



LEMUEL W. VAUGHAN, JR.  
*Bursar*

A.B., Elon College.

OTIS H. HENDERSON

*Director of Fine Arts*

A.B., Elon College; Graduate Chicago School of Fine Arts.



FRANK B. CORBOY

*Director of Athletics*

A.B., Muhlenberg College, Student University of Pittsburgh, University of Toulouse, France; Coach P. R. R. Apprentice School, Altoona, Pa.; Athletic Officer 109th Infantry, 28th Division, A. E. F.; Coach, University of Toulouse.

FACULTY

LYDIA A. BERKLEY  
*Director of Piano*

MAY L. STANLEY  
*Director of Violin; Assistant in Piano*

O. W. JOHNSON, A.B., M.A.  
*Professor of Education*

ANNA IRENE HELFENSTRIN  
*Professor of Latin and Expression*

SEÑOR MANUEL RODRIGUEZ  
*Instructor in Spanish*

Lecturers

MARTYN SUMMERBELL, Ph.D., D.D., LL.D.  
*Lecturer on Church History and Biblical Literature*

JAMES OSCAR ATKINSON, M.A., D.D.  
*Lecturer on Christian Missions*

WM. CARBUTT SARGENT, A.B., D.D.  
*Lecturer on Christian Ethics*

Officers and Assistants

LOUISE SAVAGE  
*Librarian*

C. M. CANNON  
*Secretary to President*

VICTORIA ADAMS  
*Assistant Librarian*

MRS. ALICE CORBOY  
*Matron, Ladies' Hall*

MARGARET ROWLAND  
*Assistant Librarian*

J. H. DOLLAR  
*Manager, Young Men's Club*

MYRTLE SOMERS  
*Assistant Librarian*

F. L. GIBBS  
*Alumni Secretary*

CLYDE GORDON  
*Assistant Librarian*

R. HOWARD GUNN  
*Assistant Bursar*

MORGAN STANLEY  
*Assistant Librarian*

ZONDAL MYERS  
*Stenographer for Bursar*

R. M. ROTHGEB  
*Superintendent, Power House*

J. V. SIMPSON  
*Manager, College Store*

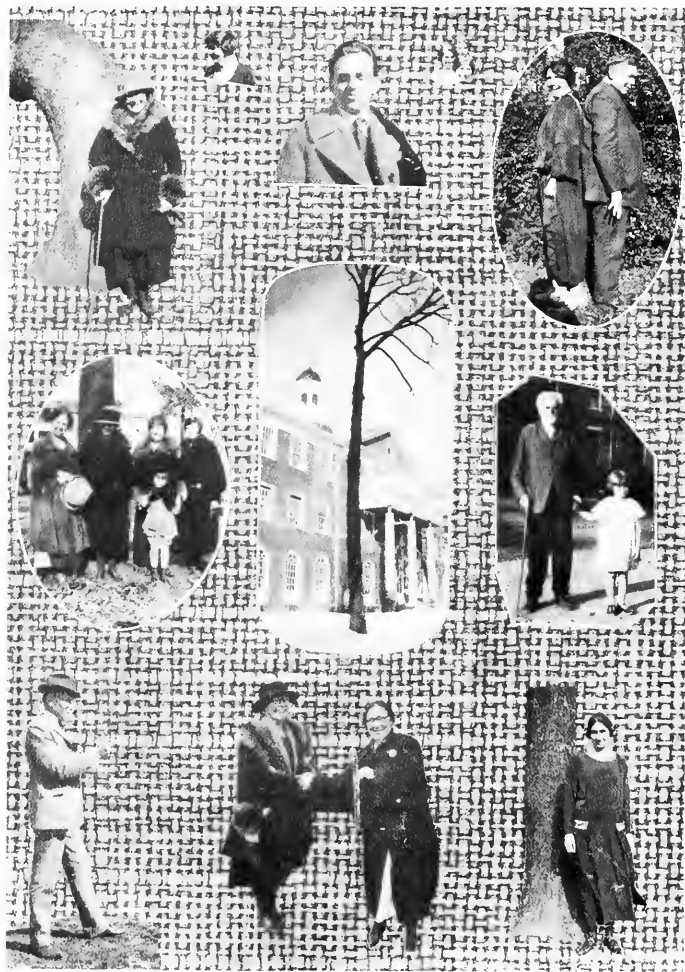



*Book II*

# *Classes*







## Senior Class Poem

We'll lay them away in memory,  
In a casket richly made;  
We'll lay them away in solemn state,  
As loved things should be laid.

We'll build a shrine, and with the dead  
Oft we'll communion hold,  
And buried things of yesteryears  
All other years shall mould.

We'll lay them away in lavender,  
Those precious college days,  
And turn, perchance, at eventide  
To walk in morning's ways.

CLASS POET.



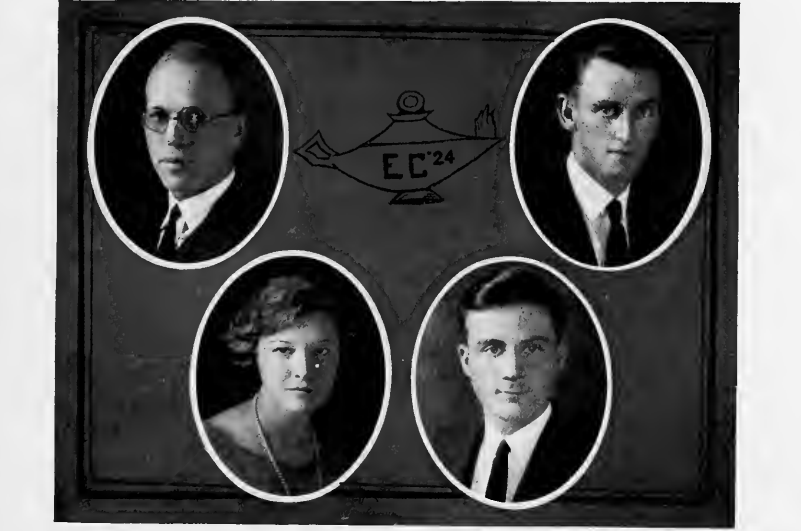

### Senior Class

Prof. W. F. GREENWOOD, *Sponsor*

*Colors:* Green and Gold

*Flower:* Daisy

*Motto:* "To gleam is better than to blaze"

#### OFFICERS

W. T. SCOTT . . . . .	<i>President</i>
J. R. BARKER . . . . .	<i>Vice-President</i>
LOUISE HOMÉWOOD . . . . .	<i>Secretary</i>
M. L. PATRICK . . . . .	<i>Treasurer</i>
G. C. CRUTCHFIELD . . . . .	<i>Chaplain</i>
MRS. C. M. CANNON . . . . .	<i>Prophet</i>
MARY GRAHAM LAWRENCE . . . . .	<i>Historian</i>
M. ALICE BARRETT . . . . .	<i>Draughtswoman of Will</i>
S. M. LYNAM . . . . .	<i>Poet</i>



JOHN C. WHITESSELL, A.B.  
ELON COLLEGE, N. C.

*"If worry were the only cause of death,  
Then would I live forever?"*

Sigma Phi Beta; Philologist; Football, '21, '22, '23, '24; E. Men's Club, '21, '22, '23, '24; Marshal Philologist Entertainment, '21; Marshal Junior-Senior Debate, '23; Treasurer Student Senate, '23; Junior Mantle Orator, '23; Chief Marshal Philologist Entertainment, '23; Class Basketball, '22, '23; Captain-elect Football Team, '24.

He says little, but he means that little. This is our own "Brickyard Blonde," who is always recognized by his tinted hair. He is a fine fellow and a noble athlete, having been elected captain of the football team of '25. Although John finishes this year, we are glad to hear that he will return next year to get his Master's Degree.

We do not know just what John's program will be on his departure from Elon, but we feel certain that Success will be spelled with a capital S at his goal.

JENNIE GUNTER  
SAXFORD, N. C.

*"Be not afraid of enthusiasm; you need it;  
you can do nothing effectually without it."*

Delta Upsilon Kappa; Psi-Phi; Charter Member Psi-Kappa; Class Debater, '21; Class Vice-President, '22; Ophelia Dramatic Club, '22; Y. W. C. A. Cabinet, '23; Cantata, '22; Psi-Phi Entertainment, '22, '23; Maroon and Gold Sponsor, '23; College Choir Leader, '23; Certificate in Expression, '23; Vice-President Y. W. C. A. Cabinet, '23; Psi-Phi Commencement Essayist, '23; Pageant, '23; President Dramatic Club, '24; Glee Club, '24; R. A. O. Cabinet, '24; Secretary Y. W. C. A. Cabinet, '24; Marshal Entertainment, '24; Diploma in Expression, '24; Assistant Editor "Phipsicli," '24.

If you are looking for an all-round girl, here she is. Jennie is one of the most popular girls in our class; and, in fact, in the college. Although she is wearing her diamond, she is quite as popular among the young men as among the girls. Socially, she is charming; intellectually, she is sound; physically, she is all right; morally—well, she is not exactly perfect, but she'll pass with a high grade. Jennie is an excellent reader, who pleases her audience as much with her own delightful personality as with the excellency of her reading.

Some day, perhaps soon, she'll make a splendid housewife.





ISABELLA WALTON CANNON, A.B.

ELON COLLEGE, N. C.

*"She is a winsome wee thing."*

Beta Omicron Beta; Psihellen; Charter Member Psikeyon Society; Honorary Member Clio Literary Society; Clio Annual Entertainment, '23; Division Secretary Christian Endeavor '21; Secretary Sunday School Class, '20; Superintendent Junior Christian Endeavor, '23; Certificate Commercial Department, '22; Freshman-Sophomore Debate, '22; Class Prophet, '24; Pageant, '23; Psikeyon Annual Entertainment, '24.

So slender is she, and so petite, that you would scarcely believe that one person could contain so much knowledge and wisdom. And some of you, when you gaze upon her bobbed hair, might be great disbelievers. But look over her grades. Almost all of them are 90's and 95's. With her blue eyes, rosy complexion, and amiable disposition, all of which mark her as being truly Scotch, she has won a firm hold in the affections and good wishes of her college friends. She is the only one of '24's co-eds who has obtained her Mrs. degree.

GAITHER CLAYTON MANN, A.B.

FUQUAY SPRINGS, N. C.

*"It is not good that Mann should live alone."*

Kappa Psi Nu; Philologist; Class Treasurer, '15; Philologist Debater, '17; Philologist Entertainment, '23; Sunday School Superintendent, '24; Intercolligate Debater, '24.

Although Mr. Mann has been with our class just this year, he has already made a wide circle of friends. He is a hard worker, a diligent student, and a religious leader. Since he is one of the married men of '24, it is understood that he will never be "Speaker of the House"; but if he works for his wife as he works for the professors, she will never be troubled by the servant problem.





ARCHIE HINE HOOK, A.B.

GREENVILLE, N. Y.

*"What I am, to that let me be true."*

Philologist; Philologist Entertainment, '24; Marshal Philologist Entertainment, '23; Maroon and Gold Staff, '22; Associate Editor "Phipsieli," '24; Vice-President Ministerial Association, '24; President Sunday School Class, '23; R. A. O. Cabinet, '22; Phiphelian Entertainment, '23; Marshal, '22; Class Baseball, '22; Class Basketball, '23, '24.

"Archie" came to Elon from Starkey Seminary in the fall of 1921. Since coming to Elon, he has been doing great things, and at least two important steps of his life will not soon be forgotten. The first is none other than his joining the class of '24 in 1922; and, last, he braved the stormy sea of love and landed safely and securely on the Isles of Matrimony.

Seriously speaking, there is a very bright future for him. Choosing the ministry as his life profession, he is bound to succeed, because he is an industrious worker who stays on the job.

MARY HALL STRYKER, Ph.B.

HICKORY, VA.

*"A sunshine heart  
And a soul of song."*

Beta Omicron Beta; Phiphelian; Palette and Brush Club, '22; Cantata, '22; Y. W. C. A. Cabinet, '22; Phiphelian Entertainment, '23; Marshal Lyceum Course, '23; Secretary Sunday School Class, '24; Glee Club, '24; Art Editor "Phipsieli," '24; Diploma in Art, '24.

"Mollie Hall's" motto is: "Laugh and the world laughs with you; weep and you weep alone."

She has a sunny disposition for an art student; and by her willingness to do kind deeds, she makes the truest of friends, and is a lover of good times. With her diploma in art and the voice of a lark, we are sure that "Mollie" will make good in the world.





OPAL SEAL HOWELL, A.B.  
WAYNESVILLE, N. C.

*"Most fair of face,  
Most winsome in her grace."*

Psihellen; Charter Member PsiKalon; Western North Carolina Club, '22.

Opal is one of our town girls. She has been endowed with a pair of sparkling eyes, a happy face, and beautiful brown hair. She is always smiling and always cheerful, and we can truly say that she is a good sport. Her extravagances are impulsiveness and chocolate creams, and her favorite pastime is dating. We hear at the postoffice that her friends remember her often by "male." Opal has been picked as being one of the most stylish girls in her class and one of the prettiest.

JOSEPH TURNEY BANKS, Ph.B.  
MUNDAY, TEXAS

*"He doth indeed show some sparks that are  
like wit."*

Kappa Psi Nu; Clio; Clio Entertainment, '15; Emory and Henry Debate, '24; Clio Entertainment, '24.

"Joe" came to us from the Class of '17. Since that time he has had many wonderful experiences, which he delights in telling. His jokes and tales are always in demand. But he is not always jovial and light-hearted, for when he studies mineralogy or crystallography he impresses you with the fact that he is a brilliant student.

Some day he will donate the college \$50,000, when he strikes an oil gusher in Southern Texas.



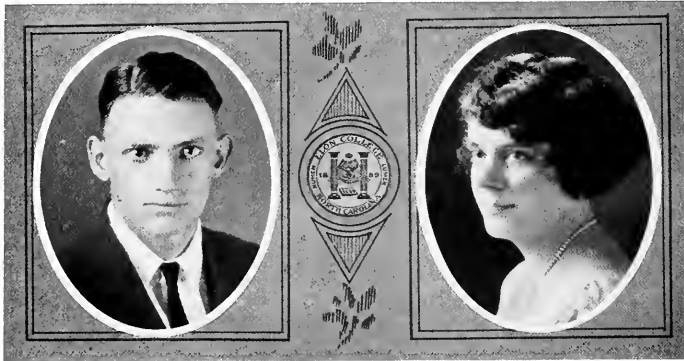

WILLIAM WORTH WOODY, A.B.

SILER CITY, N. C.

*"Rare compound of quality, noble and true,  
With plenty of sense and good humor, too."*

Iota Tau Kappa; Philologist; Track Team, '21, '22; Cross Country Team, '22; Class Treasurer, '23; Philologist Entertainment, '24.

No scientific phenomenon can thwart his ingenious mind; no electrical appliance can escape repair; no obscure theory of anything worldly or otherwise can resist his penetrating wisdom. With an inventive mind, ingenious heart, and ready hand, he is thus equipped for the whole of life.

MYRTLE FLORENCE SOMERS, A.B.

ALAMAHAW, N. C.

*"Virtue alone is true nobility."*

Psiphean; Charter Member Psykaleon; Student Council, '24; Alamaance Club, '23, '24.

Myrtle has never created a sensation on the campus, and we see her as a quiet and reserved worker. She is patient in everything and aspires to high ideals. When she "hitches her wagon to a star" she "sits" right there and wins in the end. She is industrious and conscientious, but her friends say that when she is with a few "pals" she has a jolly, happy-go-lucky sense of humor.





CHARLOTTE LOUISE HOMEWOOD, A.B.  
BURLINGTON, N. C.

*"If I do vow a friendship, I'll perform it to the last article."*

Psiphelion; Class Marshal Freshman-Sophomore Debate, '22; Student Council, '23; Pageant, '23; Class Secretary, '24; Burlington Club, '22, '23; Almanac Club, '23, '24.

Here's to "Luce," a jolly member of the Class of '24. She is a true friend, a real pal, a good sport, and a star athlete. So is a good student. The height of her ambition is to be a doctor, and she is working hard toward this goal. We believe she has a splendid future, and we expect to hear much of her great achievements in the field of medicine.

GAITHER CINCIANUS CRUTCHFIELD,  
A.B.

KERNERSVILLE, N. C.

*"Happy is he who has found his work."*

Philologist; Vice-President Ministerial Association, '22, '23; President Ministerial Association, '24; Class Chaplain, '24.

In Crutchfield we have a sturdy, quiet student. He is not a man who will sweep the world off its feet, but by his conscientious hard work he will attain great success. He has chosen the ministry for his profession, and his oratorical sermons are the kind that help humanity. G. C.'s many friends, and especially those of '24, wish for him a future filled with many pleasures.



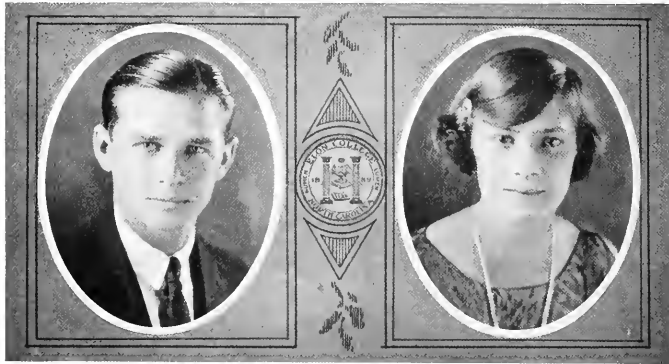

PAUL DALTON RUDD, A.B.

BROWN SUMMIT, N. C.

*"Whenever it comes to playing, you'll find him ready for fun; But—also ready when there's work to be done."*

Kappa Psi Nu; Philologist; Vice-President of Class, '20, '21; Football Squad, '20, '21; Varsity Track, '21, '22, '23; Captain Track Team, '21, '22; Treasurer Class '21, '22; E. Men's Club; Vice-President Y. M. C. A. '22, '23; Assistant Business Manager Maroon and Gold, '22, '23; Marshal Philologist Entertainment, '22, '23; President Y. M. C. A., '23, '24; Gym Team, '23, '24; Editor "Phippsich," '23, '24.

Scene I: Gasps of admiration arise from thrilled spectators in the gymnasium or at a track meet as P. D. displays his athletic ability. Scene II: Among the most prominent and steady "socializers" on the campus is the same young man, holding forth to an equally admiring audience (of one) on—who knows what subject? Scene III: As president of Y. M. C. A., P. D. combines the three standard qualities of the organization, and in addition is an excellent sport. His qualities will serve him in good stead and make him a success in geology, his chosen work.

MARGARET ALICE BARRETT

ELON COLLEGE, N. C.

*"Grace is to the body what good sense is to the mind."*

Delta Upsilon Kappa; Psihelia; Charter Member Psihaleon; Psihaleon Essayist Medal, '22; President Sunday School Class, '21, '22; Division Leader Christian Endeavor, '22; Student Council, '21; Certificate in Piano, '23, '24; Psihelia Entertainment, '23; Secretary Sunday School Class, '23; Vice-President Christian Endeavor, '23; Diploma in Piano, '23, '24; Certificate in Chemistry, '23, '24; Glee Club, '23, '24; Psihaleon Entertainment, '23, '24; Testorian of Class, '24; Music Lovers' Club, '24; Sponsor "Phippsich," '24.

Who? Oh, Alice Barrett, Certainly! Everybody knows her. She's an A-1 cheer leader, for where Alice is, there pep is also. And you should hear her play the piano or singing alto in the Glee Club. Perhaps you may prefer to see her work a problem, or play basketball. If your tastes be social, Alice makes a delightful companion, and she speaks English and Spanish with equal ease. In fact, this young lady's interests and abilities are so varied that it is hard to classify her. She herself says that she is a lover of music, books, athletics, and good times. We might add that she is a good sport and a warm-hearted, sympathetic friend of the very best type.







MARY GRAHAM LAWRENCE, A.B.

ELON COLLEGE, N. C.

*"She hath a knowledge of both books and humankind."*

Beta Omicron Beta; Phippsian; Class Historian, '21, '24; Delegate to Blue Ridge, '21; Dramatic Club, '22; Y. W. O. A. Cabinet, '22; Phippsian Entertainment, '22, '23; Cantata, '21, '22; Vice-President Class, '23; Diploma in Piano, '23; Religious Editor "Phippsicli," '24; Music Lovers' Club, '24; Glee Club, '24.

Pore thing! She can't make good grades; she can't play a piano much; she isn't at all attractive. In fact, to hear her tell it, all she will ever do is teach school in an obscure one-horse town, then later retire to some quiet "Home for old Maids." But you just ought to watch her—it's a liberal education. Great talent in music, aptness at her studies, dry humor, winsome ways and unique personality are just a few of her characteristics. She believes in not spreading the precious quality of friendship all over the student body, but in lavishing it all on the honored few. And these honored few can tell you that it isn't so much what you might say about her that describes her, but the feeling that she inspires, and yet you can't express.

JOSEPH MARK McADAMS, A.B.

ELON COLLEGE, N. C.

*"Play the game, boys, but play it fair."*

Kappa Psi Nu; Philologist; Commencement Marshal, '21; Basketball, '21, '22, '23, '24; Football, '22, '23, '24; Captain Football Team, '24; Class Basketball, '21, '24; Class Track, '21, '23; President Junior Class; Athletic Editor "Phippsicli," '24.

Here is our esteemed "Markus," who has proved that he can be as kindly on the campus as he is ferocious on the gridiron. Indeed he has been worth his weight in gold in both football and basketball. Yet he divides his time well between athletics, studies, and girls.

Be it noted that he is much interested in surveying, which occupation he has followed in connection with his college work, and which he intends further to pursue. No matter what he does nor where he goes, he is sure to possess a host of friends.



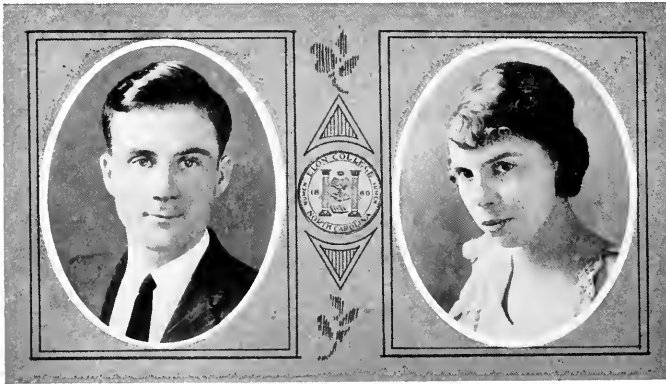

MALCOLM LACY PATRICK, A.B.

NEW HILL, N. C.

*"It isn't so much what a man stands for as what he falls for."*

Kappa Psi Nu; Philologist; President Class, '22; Secretary Sunday School Class, '21; Inter-collegiate Debater, '22; President Freshman-Sophomore Debate, '22; Assistant Sunday School Superintendent, '24; Teacher Sunday School Class, '24; Philologist Entertainment, '22, '24; Class Treasurer, '24; Inter-collegiate Debater, '24.

Patrick was our class president in our wisest period—our Sophomore year. He is a man of sterling worth, who has proved his ability in more than one way. His scholastic record, as shown by the record on the dean's book, is enviable. His hobby is the short story, and his weakness is the use of jaw-splitting words. "Pat" is witty, and an ever welcome addition to any social group. His brilliancy of intellect is well set off by a fund of good common horse-sense. "Pat" is indeed a friend, a student, and a gentleman.

FREDA DIMMICK, A.B.

SANFORD, N. C.

*"The gladness of her gladness and the sadness of her sadness"*

*Are nothing to the badness of her badness when she's bad."*

Delta Upsilon Kappa; Psi-Phi-Ian; Charter Member Psi-Ka-Ion; Marshal Freshman-Sophomore Debate, '21; Marshal Psi-Phi-Ian Entertainment, '21; "Maroon and Gold" Staff, '23; Social Editor "Phipsicli," '24; Psi-Phi-Ian Entertainment, '23; Class Historian, '22; Student Council, '23; Cantata, '21, '22; Pageant, '23; Psi-Ka-Ion Entertainment, '24.

Not only is she game for anything, but she is good at everything, from being an unconscious flirt, to making 95's on Professor Babcock's English. Her chief pastime is "spoofing" the student council on the subject of Elon College rules. It is said that she acts like a "prep," but looks like a queen when she bears the step of the lady dean. She is a happy, consistent friend, and at the same time an indispensable chairman of all entertainment and decorating committees. She has the highest of ideals and the power to realize them.





**ALICE WEBER, A.B.**  
MORGANTON, N. C.

*"Brevity is the soul of wit."*

Psiphelian; Marshal Psiphelian Entertainment, '23; Treasurer Student Council, '23; President Student Council, '24; J. J. Summerbell Scholarship, '24; Psiphelian Entertainment, '24.

Alice is a sport in the truest sense of the word. Her ambitions, capable and dependable nature never wavers. As president of Student Council, she has proved herself alert, loyal and efficient. We prophesy for her a successful future.

**JESSE ROBERT BARKER, A.B.**  
BURLINGTON, N. C.

*"Not swift, nor slow to change,  
But firm."*

Iota Tau Kappa; Philologist; Varsity Baseball, '21, '22, '23, '24; Student Senate, '23; Marshal Freshman-Sophomore Debate, '23; Marshal Philologist Entertainment, '22; Varsity Football, '23, '24; Class Basketball, '21, '22, '23, '24; Secretary "E" Men's Club, '23, '24; Alumnance Club; Captain Baseball, '24; President Student Senate, '24; Vice-President Senior Class, '24.

Jesse is president of the student senate, but he's a likable chap "for a" that. For four years he has made his reputation in athletics, being one of the best all-round athletes in school. He is known to every one for his steadiness, reliability, and unassuming manner. Jesse is a loyal student and faithful worker. It can be said of him that he is "still and quiet, deeper than you may think." He likes the cuds, but that's all.





WILLIAM TATE SCOTT, A.B.

GREENSBORO, N. C.

*"Bid me discourse, I will enchant thine ear."*

Kappa Psi Nu; Philologist; Cheer Leader, '21; Class Chaplain, '22; "Maroon and Gold" Staff, '22; Intercollegiate Debater, '22; Secretary-Treasurer R. A. O., '23; President Christian Endeavor, '23; Junior Class Debater, '23; Elon Representative State Peace Oratorical Contest, '23; Winner Philologist Orators' Medal, '23; Winner of Philologist Representative Medal, '23; President college Band, '24; Philologist Entertainment, '24; President R. A. O., '24; Student Manager of Athletics, '24; President Senior Class, '24.

"Bill" is the silver-tongued orator of our class and his work as an orator typifies his college work. He has enough wit to make his words effective, and at the same time he shows depths of thought, and knowledge of books. His seriousness of purpose is shown by his efficient religious work. However, "Bill" is showing the strain of it all, and he is about to join the ranks of the permanently bald.

VICTORIA ESTHER ADAMS, A.B.

NEW BRITAIN, CONN.

*"Biology's her specialty, the Lab's her second home;*

*About this fascinating place it's her delight to roam."*

Beta Omicron Beta; PsiPhieta; Class Treasurer, '21; Delegate to S. V. Convention, '21, '23; Delegate Christian Endeavor Convention, '22; Certificate in Physical Culture, '22; Y. W. C. A. Cabinet, '22; Treasurer Yankee Club, '22; President Girls' Athletic Association, '23; Y. W. C. A. Cabinet, '23; Delegate Blue Ridge, '22, '23; Delegate Y. W. C. A. Convention, '23; Diploma Physical Culture, '23; Pageant, '23; Y. W. C. A. President, '24; PsiPhieta Entertainment, '22, '24; Dramatic Club, '24; Delegate to S. V. M. International Convention, Indiana, '24; Glee Club, '24.

"Mickey," the name by which she is best known, is a jolly, good sport. She is always your friend at work or at play. Those who know her love her for her sweet disposition and amiable character, and count it a privilege to be numbered among her friends.

"Mickey" is a good student and a loyal classmate. She is a splendid worker in whatever pertains to the cause of Christianity. She is preparing herself to be a missionary, and we all wish her much success in her future religious career.



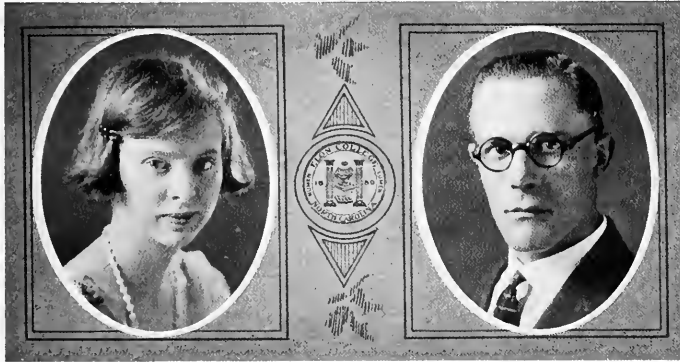

LUCY ESTELLE AUSTIN, A.B.

TAYLORSVILLE, N. C.

*"She comes to us a seeker of knowledge; she goes as a lover of duty, an honor to her Alma Mater."*

Tau Zeta Phi; Psihellen; Charter Member Psi-kaleon; Western Carolina Club, '21; Student-Teachers' Club, '21, '23; Class Corresponding Secretary, '24; Intercollegiate Debater, '22; Class Debater, '23; Y. W. C. A. Cabinet, '24; Psi-kaleon Entertainment, '24; Secretary Sunday School Class, '23; Y. W. C. A. Reporter, '23; Teacher Sunday School Class, '24; Dramatic Club, '24.

It takes just such serious-minded persons as Lucy to hold the world in equilibrium. Her only fault—inability to escape being rampused and probed when talking to the boys. She is a hard worker, a maker of high grades, and a lover of logic. We predict some man will be unfortunate if Lucy elects to spend her life in spinsterhood.

HENRY WESLEY MAY, A.B.

CRYSTAL SPRINGS, PA.

*"A home, a pipe, a dutiful wife, His must be a wonderful life."*

Philologist; Ministerial Association, '21, '22, '23, '24; Secretary Ministerial Association, '23; Student Senate, '24.

"Who is that man crossing the campus by such long strides?" Oh! that's "May," and he is one of the best fellows in college. May came to us from Pennsylvania. He is a consistent worker and is always around when needed. He lives in the village, where he has a wonderful family "of his own," but he always finds time to take part in college activities. For a pastime give him his pipe and a book, and he is happy. His quiet and gentle ways have won for him a host of friends, who wish him great success in life.





OTHO CAESAR JOHNSON, Ph.B.

DURHAM, N. C., ROUTE 7

*"The rule of my life is to make business a pleasure.  
And pleasure my business."*

Kappa Psi Nu; Philologist; President Class, '21; Secretary Y. M. C. A., '21; Class Debater, '22; Philologist Entertainment, '21, '24; Class Baseball, '21, '24; Choir, '24; Glee Club, '21; Cheer Leader, '24; Interscholastic Debater, '24; Business Manager of "Phipsieli," '24.

Small in stature, of a larger mental capacity, but with a heart bigger than them all, that's "O. C." all over. He is always happy, but never more happy than when he is trying to get a tune-out of a band saw. He almost always sticks to his books, but if you want to find him on Sunday, just call for a certain girl who lives in Greensboro. He has never been known to "cuss," but he does have a "slang" expression which he pours forth in Spanish. For one of the most popular fellows on the college campus, you may always turn to "O. C."

MADGE FLEMING MOFFIT, Ph.B.

RAMSEUR, N. C.

*"Her coming has doubled all our mirth and cheer."*

Delta Upsilon Kappa; Psi-Phi-Ian; Honorary Member Phi-Iologist Society, '23; Music Lovers' Club, '23, '24; College Choir, '23, '24; Pianist College Glee Club, '23; President College Glee Club, '24; Christmas Cantata, '24; Pageant, '23; Philologist Entertainment, '23; Psi-Phi-Ian Entertainment, '23, '24.

What was Madge intended for anyway? A school ma'am, a celebrated pianist or singer, a stage director, or a Mrs.? Well, it certainly is difficult to determine. Wherever she is, she fits in exactly. She is capable of accomplishing much. Probably it is her ability to get others to do, quite as much as her own doing, that brings her such great success and popularity in whatever kind of work she undertakes. Her eager enthusiasm and cheerful disposition have made her a welcome addition to the Class of '24 this year.





DELLA LEE COTTEN, B.Mus.

GREENSBORO, N. C.

*"Piano is her study—her playing is divine,  
And some day in the halls of fame her name  
—and eyes—will shine."*

Beta Omicron Beta; Psihellen; Secretary Dramatic Club, '21; Glee Club, '21, '24; Cantata, '21; Psihellen Entertainment, '21, '23, '24; Vice-President Virginia Club, '21; College Choir, '22, '23, '24; Marshal Lyceum Course, '23; Pageant, '23; Certificate in Piano, Voice, and Physical Culture, '23; Secretary and Treasurer Glee Club, '24; Orchestra, '24; Diploma in Piano and Voice, '24; Y. W. O. A. Cabinet, '24; Music Lovers' Club, '24.

Here is a girl whose voice harmonizes with the choir, and just so, she sings harmoniously with all that is good and musical in this world. Attractive, friendly, and conscientious, she works at all tasks cheerfully and willingly. She is talented in music, and equally as well talented in life.

JOE DAN BARBER, A.B.

ELON COLLEGE, N. C.

*"The cheerful grin will let you in,  
Where the knocker is never known."*

Kappa Psi Nu; Philologist; Marshal to Philologist Oratorical Contest, '21; Class Basketball, '21, '22, '23, '24; Captain Class Basketball, '23, '24; Marshal to Philologist Entertainment, '22; Marshal at Commencement, '22; Alamaance Club, '20; Burlington Club, '23; Captain Class Track, '22; Class Baseball, '23; Commencement Pageant, '23; Alamaance Club, '24; Philologist Entertainment, '23, '24; Advertising Manager of "Maroon and Gold," '23; Philologist Oratorical Contest, '23; "Phipsi-B" Business Manager, '24.

Dan is a rather unique character, with hair of a reddish hue, a sparkling wit, and a delightful sense of humor. By his genial disposition and kindly consideration for others he has made friends with all who have met him. He is a hard worker, both in school and out. Furthermore, he has unusual dramatic ability, which has been effectively demonstrated in society entertainments. And we shall remember especially his excellent portrayal of Irish roles.



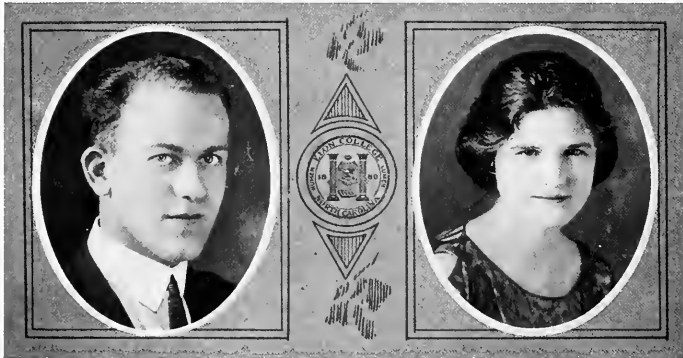

CLARK WINTERS HOOK, A.B.

GREENVILLE, N. Y.

*"He whose inborn worth his acts commend;  
Of gentle soul, to human race a friend."*

Kappa Psi Nu; Philologist; Student Senate, '24; Alumni Editor "Maroon and Gold," '24.

Gaze on a man of noble caliber. Clark has proved himself one of the most proficient and dependable members of the class since he came to us in his Senior year. A Yankee by nature and a lover by temperament, he exhibits versatility that will serve him in good stead in the years to come.

MARJORIE MAUDE BURTON, A.B.

BROWN SUMMIT, N. C.

*"She's extremely conscientious, and when  
there's work to do, if Marjorie has a hand  
in it, she's sure to put it through."*

Tau Zeta Phi; Psi-Phi; Marshal Psi-Phi Entertainment, '23; Pageant, '23; Y. W. C. A. Cabinet, '24; Glee Club, '24; Secretary Sunday School Class, '24; Psi-Phi Entertainment, '24.

Marjorie came to us this year from the Class of '25. By her genteel spirit and her willingness to aid in any college activity, she has won a permanent place in the hearts of her classmates. Plans for any social feature are incomplete unless Marjorie's artistic hand has aided in the work. Alas! she has been caught by a Hook. "Poor fish!"





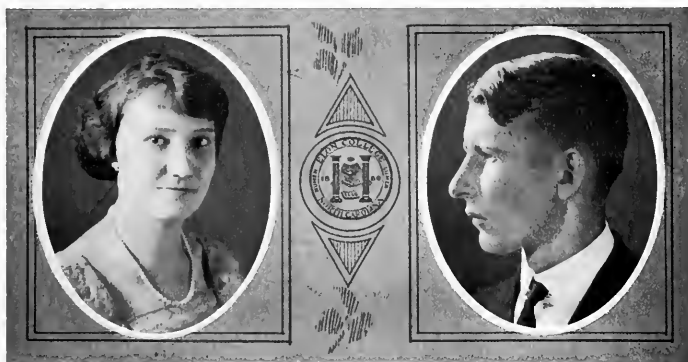

ESSIE MAE COTTEN, A.B.

644 CHESTNUT STREET  
GREENSBORO, N. C.

*"Thus it may be truly said  
Natural wit on a level head."*

Beta Omicron Beta; Psihellen; Glee Club, '21, '24; Cantata, '21, '22; President of Sunday School Class, '21; Secretary Home Economics Class, '22; Student Council, '22; Marshal Certificate Recital, '22; Certificate in Physical Culture, '23; "Maroon and Gold" Reporter, '24; Humorous Editor of "Phippsell," '24; Vice-President Student Council, '24; Vice-President Christian Endeavor, '24; Certificate and Diploma Domestic Art, '24; President of Psihellen Entertainment, '24.

Some people impress one as being capable of real friendship and loyalty from the first glance into their straight-forward eyes. Essie is one of these, and even more. Her genial disposition, dependability, and sense of humor are her outstanding characteristics. Realizing the truth of the old saying, "The shortest way to a man's heart is through his stomach," Essie has become quite proficient in the art of cooking. We venture that there will be some lucky chap who will rope her in and utilize this splendid accomplishment.

SION MILTON LYNAM, A.B.

APEX, N. C.

*"If it be a gentleman and a scholar ye seek,  
Ye have found him."*

Kappa Psi Nu; Philologist; Ministerial Association; Interclass Debater, '21; Chatham-Randolph Club, '21; Alumni Editor "Maroon and Gold," '22; Philologist Commencement Representative; R. A. O. Cabinet, '22, '23; Philologist Orator's Medal, '22; Managing Editor "Maroon and Gold," '21; Class Poet, '22, '24; Philologist Entertainment, '24.

Above is Lynam, the literary genius of the campus. Not only does his writing win for him this name, but his public speaking and high grades have also contributed their parts.

His own compositions have not taken all of Sion's time, for there is another "Poet," whose writings he delights in reading. The college paper could not have reached the high standard of the present without him. Do not get the idea that he is all love and literature; but if you have that idea, just ask him for a joke.



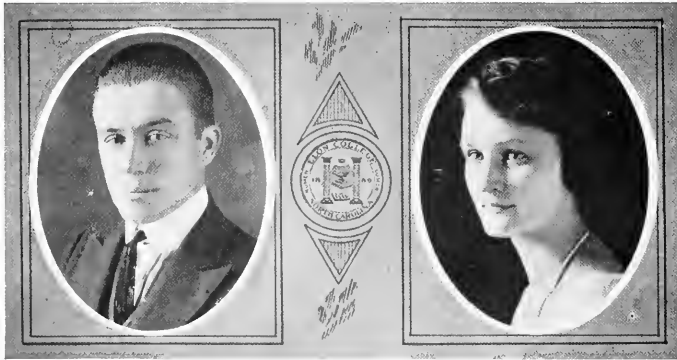

HAROLD CARLYLE HAINER, A.B.

PROVIDENCE, R. I.

*"In the race of life he will not be behind."*

Ohio; Football Team, '23, '24; Track Team, '22, '23; Captain Track, '23; Cross Country, '22; Tennis Team, '23; Class Basketball, '23; Class Baseball, '23; Class Track, '22, '23; Ohio Entertainment, '22, '23, '24; Freshman-Sophomore Debater, '22; Inter-collegiate Debater, '23, '24; Yankee Club.

Hainer came to us from the North, but he soon got over it. He brought a true cosmopolitan air to our campus. "He came, he saw and he criticized." He impresses everyone as being a combination of ninety per cent genius and ten per cent common sense. Hainer can carry off the honors in all his classes if he wishes, and we find that as well as excelling in books, he excels in athletics, dramatics, and oratory. We all know how good he is on the gridiron, and we hear that he fits well in the corner of a divan. His greatest delight is in arguing with the professors; and we prophesy a brilliant career for him as a lawyer or a politician.

NANNIE G. ALDRIDGE, A.B.

UNION RIDGE, N. C.

*"Her heart is like a garden fair  
Where many pleasant blossoms grow."*

Tau Zeta Phi; Psi-Phi; Dramatic Club, '22, '24; Secretary Sunday School Class, '23; Y. W. C. A. Cabinet, '23; Marshal Lyceum Course, '23; Vice-President R. A. O., '24; Class Giftman, '24; Pageant, '24; Secretary Alumnae Club, '24; Psi-Phi Entertainment, '24.

Nancy seems demure at a distance, but on closer acquaintance we find that the gods have bestowed on her that priceless possession that they give to few—a sense of humor. At the same time she is dependable, and one of the standbys of '24. Willing to work, capable and energetic, we can always depend on her. She is a fine, true type of girlhood and one of our most conscientious Seniors. Everyone is her friend and she is a friend to all.





ORA BELLE PACE, A.B.  
YOUNGVILLE, N. C.

*"The fruit derived from labor is the sweetest pleasure."*

Psiphelian; Charter Member of Psykaleon; Sunday School Class President, '22; Class Historian, '23; Pageant, '23; Psykaleon Entertainment, '24.

Ora Belle may be small in stature and in avoirdupois, but her ambition and determination are by no means little. "If at first you don't succeed, try, try again"—that seems to be her motto, and in her four years of college work it has, by no means, brought her failure. Perseverance is no mean personal quality, and it goes far toward achieving success.

ROY HOWARD GUNN, Ph.B.  
BROWN SUMMIT, N. C.

*"Where duty calleth he is always found."*

Philologist; Member Student Senate, '21; Member Methodist Protestant Club, '20, '21, '22; Member Guilford County Club, '21; President Commercial Class, '21; President Sunday School Class, '21, '24; Business Manager "Maroon and Gold," '23; President Methodist Protestant Club, '22, '24; President Christian Endeavor Society, '24; Chairman Group Meeting Committee, '24; Assistant Business Manager "Phipsicli," '24; Delegate Christian Endeavor Convention, Greensboro, '24.

Here we have a man whom the whole school looks up to and admires—a hard worker who has divided his time between studies and college activities. The entire college will feel a loss when he is gone. He is a leader in the religious, as well as the social life.

In the future the college will be proud that Gunn chose Elon as his Alma Mater.



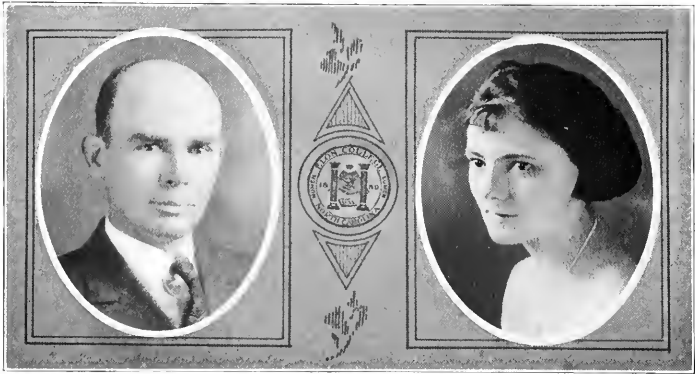

WILLIAM R. HARDESTY, A.B.  
ELON COLLEGE, N. C.

*"Judge not that you be not judged."*

Chor; Chorus Entertainment Marshal, '12; Commencement Marshal, '13; Sunday School Class Treasurer, '13; Y. M. C. A. Cabinet, '13.

To look at Mr. Hardesty's head, one might think that he was rather old, yet he is not too old to learn, for he has come back to Elon and become a member of the Class of '24 this year. Since we have not had as long a time to become acquainted with this rather mystic personality, it is rather hard to understand his peculiar way. For the most part, he is quiet and unassuming and he does not seem to care for the ladies—WHAT?

We hope Mr. Hardesty will reap the joys of a successful career as a minister after he leaves this institution.

MABLE CHEEK, A.B.  
GRAHAM, N. C.

*"Sober, quiet, patient, and demure; a friend of whom you are always sure."*

Psiphelian; Marshal Psiphelian Entertainment, '23; Secretary of Christian Endeavor, '24; Secretary Methodist Protestant Club, '24; Pageant, '23; Psiphelian Entertainment, '24.

Mable is quiet, reserved, and dignified, and a true friend and companion to those who know her well. She is a conscientious, industrious student and discharges her respect toward college duties in general. What her ambition is, probably but few know. Everyone, however, is sure that she has an ambition, and is equally sure that, with her steadfastness and sincerity, she can attain her goal.





M. ETHEL HILL, Ph.B.

FLORENCE, S. C.

*"Let nature be your teacher."*

Member Music Lovers' Club, '23, '24; Honorary Member Philologist Society, '23, '24; Nevele Club, '23, '24.

"Hill" joined our ranks this year, and she has proved herself a worthy addition. She is an excellent example of persons who can do two things at one time. She not only does not neglect her work as a teacher, but also is proving herself efficient as a student. She has a great love for nature, a peculiar interest in birds in particular, and is contemplating the study of natural history.

JUNIUS ARMINIUS HORNADAY, Ph.B.

ELON COLLEGE, S. C.

*"We see him once a week or so;*

*Therefore, his faults we do not know."*

Although Mr. Hornaday has been with us for two years only, he has impressed us as being a man whose actions speak even louder than his words. He has been principal of the Elon High School for the last two years, and his duties as such have taken him away from us a great deal. Yet he always responds quickly when called upon.

We are glad to have him as a member of '24.



## Ye Chronicles of ye Class of '24

## I

Most Reverend Father Time:

ELON COLLEGE, N. C., October 29, 1920.

It is my very great pleasure to report to you that the Class of '24 has arrived on the Hill. Besides America, five other countries have had the good judgment to send representatives to this illustrious assembly.

Today we, the members of this assembly, have really found ourselves—we are organized. Under the guidance of Professor Babcock, we have elected O. C. Johnson president, and have chosen our class debaters. We also elected other officers and attended to the important matter of having committees appointed to select our flower, motto, and colors.

At last we are a class, fully aware of the tremendous responsibilities resting upon us, prepared to transact, soberly and sanely, all necessary business. Respectfully, THE SPIRIT OF '24.

STATION ELON, March 25, 1921.

The Freshman-Sophomore debate is in full swing, the Freshmen upholding the affirmative and covering themselves with glory. Now the decision is being read—affirmative, negative, negative! Business of weeping and wailing and gnashing of teeth. THE SPIRIT.

May 25, 1921.

Well, father, we're off, after having gained distinction for ourselves by presenting Keith's Vaudeville in our first class stunt.

Many of us will doubtless fall by the wayside and will not be back to share in the delights of sapient Sophomoredom, with M. L. Patrick as our leader. But I'll be here to keep you informed of our proceedings. SPIRIT.

## II

Ave, Pater Tempus:

September 23, 1921.

Although approximately two-thirds of our members are now sojourning in other localities, the remainder of the celebrated Class of '24 returned to this renowned institution of learning with proper dignity and decorum as becometh Sophomores. Enormous '24's of extraordinary artistic design and execution are seen everywhere. The S. S. S. has arrived in our midst, mystifying all outsiders and producing dread and distress among Freshmen.

We are assured that we will be entertained and inspired this year with uplifting concerts and lectures. These, doubtless, will increase the already astounding magnitude of our astonishing intellect and aesthetic appreciation. Vale, SPIRITUS.

Father Time,

May 20, 1922.

Anywhere.

Dear Sir:

All the aforesaid and previously mentioned events have occurred as scheduled. Likewise, the following: We gained universal commendation for our judicious selection of the Maroon and Gold staff for next year; Alice Barrett won the Pspihelian essayist medal, and S. M. Lynam the Phi medal.

We have chosen Mark McAdams as our next class president, and now we can descend from our perch of wisdom and be just plain, jovial Juniors. Therefore, I beg leave to inform you that all of us are at ease and breathing freely again. Yours truly, THE SPIRIT.

## III

Dear Father Time:

September 23, 1922.

We are back again and, piloted by the Handbook, have fairly easy sailing.

We have elected Lucy Austin, Bill Scott, and G. D. Colclough to represent us in that great forensic fray, the Junior-Senior debate, which takes place in November. THE SPIRIT.



PHIPSICLI, 1924

November 30, 1922.

We won unanimously! Attaboy, Juniors! This is a real Thanksgiving for us.

SPIRIT.

December 24, 1922.

Merry Christmas, Father Time! You may expect us to be on the job again in a few days, and fully engaged in breaking New Year's resolutions.

SPIRIT.

(Telegram )

Father Time,  
Somewhere:

ELON COLLEGE, N. C., January 18, 1923.

Administration Building burned early this morning. Loss \$150,000.

SPIRIT.

January 26, 1923.

Well, Father Time, I know you have heard of the mass meeting we had just after the fire, and of the wonderful manifestation there of the Elon spirit. And from the ruins a far greater Elon will come—there will be five new buildings to take the place of the old one.

Meanwhile, we sprint all over the village to classes, the exercise proving highly beneficial. We are planning to travel to Burlington for the remaining lyceum numbers and society entertainments.

Yours, fast becoming a globe-trotter,

THE SPIRIT.

Dear Father Time:

May 22, 1923.

We rush around madly these days, seeing three of the new buildings begun, enjoying the Junior-Senior reception, and attending numerous elections. One can hardly glance through "Maroon and Gold" without noticing that one of our number has been chosen leader of some organization of the college. Religious groups, athletics, student government, college publications—it's an imposing array to be headed by members of '24.

Next week we receive the mantle of Seniority. Seniors! It doesn't seem possible. Even to think of it reduces me to a dazed condition.

THE SPIRIT.

IV

Hail, Father Time:

October 31, 1923.

I salute you from a region of confusion and unsettled conditions. With "Bill" Scott as president, we are beginning our Senior year in an unfinished Administration Building, but we hope to graduate in a completed auditorium.

For your edification, I quote the following from "Maroon and Gold": "Bride of Senior Gives Party, Mrs. A. H. Hook, Charming Hostess; Senior Girls Enjoy Watermelon Feast; Senior Girls Hold a Feast at Midnight." Be not disturbed, though, lest we become too vivacious. Tests are wonderful as preventatives of too much gaiety, and, like the poor, they are always with us.

THE SPIRIT.

January 3, 1924.

We start today on the last lap of our college course. That peculiar noise you hear is merely an outburst of fresh energy in our efforts to reach the goal now in sight. Please don't let it alarm you.

SPIRIT.

May 1, 1924.

Father Time, you ask what the Class of '24 has contributed to Elon during our four years here. In respect to numbers, ours is one of the largest classes ever to be graduated from this college. As for quality—McAdams, Whitesell, Barker, Rudd and Hainer have been especially prominent in the athletic world. But our talents are varied, for in the religious, artistic and scholastic realms our members have been even more prominent than in athletics. Thus:

"Like as the gleaming lamps we bear  
So stands the Class of '24,"

THE SPIRIT.

## Last Will and Testament of the Class of 1924



HE Class of '24, of the College of Elon, of the County of Alamance and State of North Carolina, being in its seniority, each individual member being of sound mind and memory, does make public and declare this to be the last will and testament of the Senior Class, to wit:

### SECTION I

*Article I.* To Dr. Harper, the honorable president of this institution, we do hereby will our sober, sedate, conscientious, dignified nature, that he may henceforth have a supply of this wonderful and good thing to baptize each incoming Senior Class, that they may be more in harmony with Elon's ideals of Christian character, first and always.

*Article II.* To the deans of this educational plant we do bequeath a crate of chloroform—gallon cans. Student body take note.

### SECTION II

*Article I.* Victoria Adams leaves her oratorical role and grandiloquence to Frankye Marshall, that the said young lady may make her disputation more laudably effective.

*Article II.* Messrs. G. C. Mann, H. W. May, J. A. Hornaday, A. H. Hook and G. C. Crutchfield each will one per cent (making in all five per cent) of marital happiness to Jimmie Simpson, in hopes that he will soon make use of it.

*Article III.* Mr. O. C. Johnson wills his old saw and bow and his extraordinary ability to produce harmonies upon it to the talented Mr. Weathers.

*Article IV.* Miss Lucy Austin wills her unsophisticated, yet self-sufficient ability, in making 95's, to Rose Howell in case the young lady may exhaust her supply of said qualities.

*Article V.* Mr. Hardesty wills his flirtatiousness to Alph Brown, hoping that, through use of this powerful captivating means, he can win the heart of Jew Baby.

*Article VI.* W. W. Woody leaves Oscar Atkinson all his knowledge of the science of physics and his nicety of tact in dealing with dull physics students in the laboratory, so that this laboratory will have as efficient an instructor as heretofore.

*Article VII.* Mr. Patrick wills to Conibeli Jones his inordinately extensive vocabulary, with the condition that it be returned in case he may need it in the future.

*Article VIII.* Miss Essie Cotten wills her privilege and record of never being on time to hear a blessing asked in the dining hall to Margaret Rowland.

*Article IX.* Having an abundance of subtle skill in getting by with the breaking of rules, Freda Dimmick wills the surplus part of said supply to Mary Herbert Watkins.

*Article X.* Mary Hall Stryker wills her contagious laugh to the dormitory girls in general, knowing that it will be an asset to dormitory life.

*Article XI.* Jennie Gunter yields her genius in directing and coaching society plays to Mamie Sockwell, whom she hopes will be an adequate successor to her.

*Article XII.* Opal Howell endows Marie Nobles with her reputation as a speller on Professor Babcock's English class.

*Article XIII.* Hainer, in hopes that this institution will not lack certain tang after he departs, wills his love and knowledge of the North and his cosmopolitan demeanor and vocabulary to the boys of the power house, in case they may need some hot air on a cold day.

*Article XIV.* The Misses Aldridge, Somers and Pace will to Misses Caston, Lamm and Roney their record of heart-breaking, but warns them to never become flappers.



*Article XI.* Mr. Lynam wills to the Biology Department his brain, after he is dead, that the advanced classes in this study may cut, examine and analyze the wonder of all ages—man's brain.

*Article XII.* C. W. Hook and Marjorie Burton will a few of their wonderful experiences on the back porch of West Dormitory to Margaret Terry and Fernando Bello.

*Article XIII.* W. T. Scott legally declares that Mr. Stanley shall become the lucky possessor of all his hair tonic, soaps, salves and other appurtenances to the evolution of hair on a bald head.

*Article XIV.* J. T. Banks, J. D. Barber and J. C. Whitesell are the only three members of the Senior Class having anything in common. This being such an extraordinary thing to happen, they have decided to will to Elon College Museum a lock each of their red crowns of glory, with the order that not a red hair shall be damaged, but shall be carefully preserved in alcohol.

*Article XV.* Jesse Barker wills his baseball sponsor to next year's captain, be he whom he may. *Article XX.* Mrs. Cannon has decided she had better not will anything away this time. She must keep all for the benefit of her husband and her bungalow home.

*Article XXI.* Della Cotten wishes to bequeath to the Art Department all hand-painted pictures and the gifts of art that she has collected in many ways during her stay at Elon.

*Article XXII.* Mabel Cheek and Louise Homewood will their chaperoning privileges to Jew Baby and Clarence, with the implicit order that they never allow Freshmen to catch a ride to Burlington, because that is a traditional Senior privilege.

*Article XXIII.* Howard Gunn wishes to give J. N. Denton a hobby; henceforth said gentleman shall have the honor of buying all the canned pineapple and other canned food for the college dining hall.

*Article XXIV.* As the graded school is in need of efficient and able teachers, Miss Ethel Hill has decided to will to the Elon School five years of her life on condition that she receive a life pension thereafter.

*Article XXV.* McAdams wills to next year's football captain, J. C. Whitesell, his facility and skill in leading the team and obtaining a sponsor.

*Article XXVI.* Alice Weber, wishing to rid herself of responsibility of carrying the load of the student government, is ready to will it off on the first person who arrives on the scene.

*Article XXVII.* Madge Moffit, the girl of exuberant spirits and exceptional ability in CLAWING the ivories, wills a part of this to the Music Department, that it may be administered to the music students at propitious times.

*Article XXVIII.* Mary Graham Lawrence wills her indifference on the opposite sex to Dinkey Moseley.

*Article XXIX.* P. D. Rudd, being of saue mind, reasons that it will be wise to will his position as Y. M. president to Joe Sansone.

### SECTION III

We do hereby revoke all documents and wills heretofore made, and appoint Professor Greenwood to be our executor of this, our last will and testament.

We, the Class of '24, do set our hand and seal.

(Signed) CLASS OF '24.

Witnesses:

J. D. BARBER,  
P. D. RUDD.

## Prophecy, Class of Nineteen Twenty-four

It was the night of the Junior-Senior reception, and the merry evening had drawn well on to that hour when chaperones begin conspicuously to glance at their watches. The toastmaster arose and announced in solemn tones:

"Seniors, as a close to this memorable evening we have procured a special feature. Behind yonder closed door lies—your future."

Forty Seniors gazed intently at the closed door as if to pierce the deep mysteries beyond, and then silently, as of its own accord, the door swung slowly back. A hush fell over the crowd. As our eyes became accustomed to the dimly-lighted room, dark tapestries embroidered with mystic oriental symbols became visible. The air was heavy with the perfume emitted by smoldering incense pots, and at a table was crouched a withered, shrunk-up, old Hindoo, clothed in strangely-figured flowing robes, with a turban wrapped about his head, peering into a luminous crystal globe which he held in his hands before him, and which proved to be the source of the only light in the mysterious room. The Hindoo waved his hand and beckoned with a bean finger to those without.

"Go!" commanded the toastmaster, "and witness that which is to be."

W. T. Scott was the first summoned. Guided by some unseen power, he nervously placed his hand on the globe and fearfully looked. He gave a start as he saw himself, urking, with his well-known volatility, a band of bearded and long-haired men to join the ranks of the Bolsheviks and save America from the grip of capitalism. Grinding his teeth, he stamped stormily out, and the old Hindoo laughed.

Calmly Louise Homewood entered. Her eyes widened with wonder at her own likeness reflected from the crystal ball. There, standing on a college football field, a big "B" for Bryn Mawr adorning her sweater, she skillfully coached the first college girls' football team in the world.

Skeptically, W. W. Woody advanced, but his skepticism was forgotten in delight as he saw himself directing an immense airship, the Shenandoah, which had been the first heavier-than-air craft to have successfully made the trip to the North Pole. As he saw himself guiding the huge structure easily through the air a new ambition filled his heart.

With her usual laughter subdued by the awesome surroundings, Victoria Adams advanced to the mystic crystal sphere. There she saw herself walking through a street in a tropical land. Brown-skinned people ran to touch her as she passed, and to kiss the precious Book she carried.

Orla Belle Pace, ruminous and uncertain, was the next to be summoned. She peeped in, and to her complete amazement, saw herself gracefully poised on a diving board, while her eager pupils gathered around to watch her world-famous new dives.

Iella Cotton, sedately, but with some trepidation, was led to the glistening sphere. An immense audience appeared, sitting motionless and spellbound while she, with fingers of genius, played herself into their hearts. An echo of the roar of applause greeted her, as with flushed cheeks she turned away.

H. C. Hainer, with his regular swagger and his sophisticated smile, sauntered up and looked hesitantly at the ball. He saw himself in an im-

mense hall, addressing a large, tense audience, denouncing prohibition and taxes, and soliciting votes for his presidential campaign. Archie Hook, who had also been summoned, saw himself worriedly consulting a notebook and wondering whether the business of being manager for a presidential candidate was all it had been "cracked up" to be.

J. Dan Barber stepped lightly up and peered in. A scene of bustling activity met his eyes, and he saw himself proudly surveying his new factory, and beaming with content as he read his latest advertisement: "Dan-Bar Products—Novelties for Every Occasion."

Nannie Aldridge sauntered forward next, impressed and awed by the mysterious surroundings. Her eyes widened as she beheld a thronging crowd entering the door of the White House, where a great reception was in progress. The numerous people pushed toward the president and his wife, the first lady of the land, whom she suddenly recognized as herself.

O. C. Johnson's name was announced, and as he approached he pursed up his lips in a low whistle. A checked suit, a pearl gray derby and white spats greeted him as he saw himself examining with a microscope the finger prints he had just discovered on the knife found in the apartment of a murdered man.

As Essie Cotten was brought to this somewhat terrifying unveiling of the future, her face took on a dreary look, which disappeared immediately on her inspection of the picture within the globe. She saw herself seated in a polished, yet subdued, mahogany office. A cub reporter from the New York Times was announced, and as he entered the door she recognized her old classmate, M. L. Patrick. They soon settled down to business, however, and Patrick asked: "What do you, as president of the National Federation of the Woman's Club of America, think of the latest peace plan, the one that has just been formulated by the noted scholar, Lucy Austin?"

Madge Moffitt's happy-go-lucky manner almost failed her as she entered the door of the dim room. All fears passed away, however, as she saw the colorful room, in which she was seated, busily engaged in her work of designing the interior decorations for the latest million dollar home that had been built on Fifth Avenue.

As Mark McAdams stepped forward in his turn the expression on his face became serious. On an operating table lay a prostrate form around which was gathered a small group of white-robed surgeons and attendants. As the central figure selected an instrument, Mark knew it to be himself.

With a nonchalant air and slightly bored eyes, Opal Howell sought to know her future. What she saw was a motion picture screen upon which flickered the announcement: "Samuel Goldwin presents Opal Seal Howell in his new production, 'The Eternal City.'" And as she read the title faded and a close-up of her smile was flashed upon the screen.

J. T. Banks shuffled up next and towered whimsically over the little ball. He saw himself clad in the blue serge and gold braid of a ship's captain, standing erect on the bridge of a large ship as it rushed through the foaming waves.

Jennie Gunter, whose merriment was subdued by her old superstitious streak, was brought up

next. She saw, instead of the love nest she had expected, a luxurious room. A beautifully gowned woman was reading the headlines of one of a sheaf of newspapers. The words she read were: "The world-famous actress, Miss Jennie Gunter, surpassed herself in last night's performance and once more endeared herself to the thousands who already knew and loved her as probably the most versatile actress America has ever produced."

Of course, Freda Dimmick came after Jennie. She beheld a blazing fire before which sat a refined woman talking to a business-like man. He held out a paper, and the sound of his voice drifting up to Freda, carried these words: "Now, Miss Dimmick, this contract with the Cosmopolitan provides that the magazine shall get one of your short stories a month for two years at a fixed salary of twelve thousand dollars a year."

Howard Gunn then hurried forward to see in the globe of the old Hindoo a blank darkness, unrelieved except for one little pencil of light. By this meager illumination he could see himself working deftly and skillfully at the business of opening a safe, while on the floor lay his expensive kit of tools. He still retained his old Sunday School superintendent's manner, and we suppose he had found it an asset in his somewhat precarious business.

Mary Graham Lawrence, totally unimpressed by all the show of strange things, tripped forward next. There she was, her musical ability finding its true outlet as she vigorously and picturesquely conducted a noisy circus band at the head of a long parade. W. R. Hardesty, our faithful preacher, who suddenly appeared beside Mary Graham as she looked, almost broke into tears as he gazed into the hall. The parade was moving on, and he had recognized himself as the capering circus clown who kept the onlookers roaring at his antics.

Marjorie Burton was the next to be called, and a gasp escaped her when she saw herself whirling around in the intricacies of a classical Greek dance, while her pupils took notes and eagerly watched in the hope of attaining a little of her perfection.

G. C. Mann edged up expectantly, so eager to know his future, that he could not wait until his turn. Nothing was shown him, however, but a door, on which was inscribed: "Mann Insurance Agency, president's office." Then the door flew open and he saw himself, fat and bald, in earnest conversation with Henry Ford.

Myrtle Somers' name was pronounced and she walked up to the Hindoo somewhat suspiciously. Upon looking into the sphere, she saw that she was seated in a vast and shadowy shop gazing lovingly around at her unrivaled collection of rare antiques.

As C. W. Hook stepped into the circle of light around the crystal sphere, he saw the scene change abruptly. To him it reflected the interior of the Stock Exchange on Wall Street, and it was with a distinct shock that he saw himself, sleek and well clad, occupying a prominent place in it.

A faint hum, coming from the magic ball, filled the room as P. L. Kudd entered. Leaping forward, he saw himself seated in a low-built but beautifully-shaped racing car, gripping the wheel with firm hands, while his unflinching eyes were fixed on the ribbon of asphalt as it rapidly disappeared under the hood of the roaring car.

"Quick, Alice," he called, "come and see what your future is!" Alice Barrett, smiling quizzically, leaned over the picture before her, she saw herself in a laboratory bending over a test tube examining its contents with minute care. Then, jumping up with an impatient movement which really denoted success, she called: "At last I've discovered the elements of that mixture, Harpers' Hash, which is served in my old Alma Mater."

Jesse Barker strode swiftly forward to the ever-buzzing ball to see the sun blazing down on a baseball diamond. Excited crowds filled the grandstands. A great placard caught Jesse's eye: "Final game of the World Series." Just then he saw himself stride up to the pitcher's box, and, with his characteristic delivery, heave the ball squarely over the plate.

Disinterestedly, Ethel Hill sauntered forward and looked. A jungle appeared, its dense and impenetrable growth colored by the flaming yet delicate beauty of numberless rare orchids. As she examined one of the blossoms the joy of her face showed her love for the flowers, as well as a natural pride in the knowledge that here lay both fame and fortune.

The old familiar brickyard at Elon appeared before the startled eyes of John Whitesell, and, surveying the now greatly enlarged plant with its up-to-date machinery, he realized that at last his cherished formula for imperishable brick was a success. He visioned riches for himself, and exclaimed: "I think I'll give a new brick building to Elon!"

Mabel Cheek came forward rather uneasily, but as her eyes caught a glimpse of her own future superintending the selling and exhibiting of the latest Paris frocks in her large salon her uneasiness vanished and she almost skipped as she left the room.

Alice Weber advanced next, rather impatiently, to see herself heading a band of tattered and ragged revolutionists through a village in South America. As she left, Alice was heard to murmur: "Well, maybe that's the way I can use my experience as Student Government president."

Mary Hall Stryker was summoned. She saw a small studio, expensively furnished, while on the palette before her, under the strokes of her pencil, the cartoons for the Sunday funny papers grew swiftly.

4. C. Crutcheff, who was beginning to get anxious, was permitted to look next. He saw a rolling expanse of ripening wheat, rippling with the wind, extending as far as the eye could see, and himself with a lot of ownership surveying this golden harvest.

S. M. Lyman, the last to be permitted to share in these secrets of the future, peered carefully, that he might miss nothing. He saw a man seated at a badly-lit desk, examining with smug satisfaction a freshly-stitched copy of a magazine, and it dawned upon him that at last he was being allowed to indulge his sentimental instincts as editor-in-chief of the "Love Story" magazine.

As the last of the excited crowd of Seniors left the dimly-shadowed room, a deathly stillness developed. The mask lifted from the eyes of the withered old Hindoo. He leaned over his precious crystal ball and with almost fanatical leer, he cackled: "Fools! Fools! Fools!"



SENIOR GROUP



## Junior Class History

**T**HE sixth day of September, nineteen hundred and twenty-one, was the date on which the Class of '25 first came to the Hill—one hundred thirty-nine strong. After the horrible days of matriculation and of our initial appearance on class were over, things began to go better. Then, on the first Saturday night, the faculty reception occurred. Dressed in his Sunday's best and with a broad grin, the new student formally met his fellow students. The most interesting events of the evening were the punch and the "socializing." Soon our class became so popular that the Sophomores were planning to give us another reception, which was even more cordial and intimate than the one given by the faculty. The form of the entertainment is left to the imagination of the reader.

On November first the class was organized, John Smith being elected president. Soon came the class basketball games, and with them the spirit that has characterized the Class of '25 ever since it has been on the Hill. Our class has indeed been successful in all college activities. The winning of the Freshman-Sophomore debate was the most important event in our Freshman year, for it broke one of the long established traditions of Elon; namely, that the Freshmen were not capable of winning in a debate with Sophomores.

With Thomas Hanner as leader in '23, our class continued on its successful way, welcoming the Freshmen royally. The loss of a number of our members made us more loyal to each other, to the faculty, and to the student body than ever before. This loyalty was proved, when, on January the eighteenth, the Administration Building was burned. Our hearts were saddened, but our hopes were revived when classes were continued in improvised quarters. With the beginning of four new buildings, the students realized that "It's an ill wind that blows no good."

When the class reassembled in the fall of '23 it found Alamance Hall, the new Administration Building, ready for classes, and all other buildings progressing rapidly. Several of our old members, who had not been with us during our Sophomore year, were heartily welcomed on their return. Thus the year opened with bright prospects for the Juniors, who, upholding the motto, "Onward," are progressing swiftly on our college career.

## Junior Class Poem

Onward through these venturous years,  
As new mysteries to us daily unfold,  
Braving our tasks with diminishing fears,  
Wearing with honor the brown and the gold.

With concrete problems before us spread,  
Threatening our aim and progress to retard,  
Yet we'll not surrender, but rather be led  
By our cheering motto which calls us "Onward."

Armies have hearkened to the "Onward" call  
Till greatest victories have been fought and won,  
For truth, nations have given up all,  
Then why should we stop till victory be won?

Let us keep our class spirit alive  
By mastering new things day by day,  
And stick right on until 1925,  
When all these mysteries will have passed away.

CLASS POET.



### Junior Class

PROF. H. BARCOCK, *Sponsor*

*Colors:* Brown and Gold

*Flower:* Brown-eyed Susan

*Motto:* "Onward"

#### OFFICERS

W. B. TERRELL . . . . .	<i>President</i>
W. C. ELDER . . . . .	<i>Vice-President</i>
MARGARET ROWLAND . . . . .	<i>Secretary</i>
BESSIE MARTIN . . . . .	<i>Treasurer</i>
MARY LEE FOSTER . . . . .	<i>Historian</i>
RUBY ROWLAND . . . . .	<i>Poet</i>



Junior Class

NETTIE IRENE HARRIS

MACON, NORTH CAROLINA

Natural, Imperious, Honest

*"Much could be said of her if one could read  
her mind."*

BESSIE BEALE MARTIN

SUFFOLK, VIRGINIA

Busy, Benign, Modest

*"The earnestness of life is the only passport  
to true satisfaction."*

ANNIE MAE LACKEY

FALSTON, NORTH CAROLINA

Amiable, Methodical, Likeable

*"Sincerity is an openness of heart."*

ROBERT WADE UTLEY

MONCURE, NORTH CAROLINA

Realistic, Witty, Useful

*"He knows that the virtue of success lies in  
the struggle and not in the prize."*

LILLIAN GERTRUDE HARRELL

SUFFOLK, VIRGINIA

Loyal, Generous, Happy-go-lucky

*"Almost to all things she can turn her hand."*

EMMA LOUISE WATKINS

WINSOR, VIRGINIA

Estimable, Lovable, Whimsical

*"An intellect of highest worth, a heart of  
purest gold."*





Junior Class

RUBY WILCOX ATKINSON  
DENDRON, VIRGINIA

Ready, Winsome, Attractive

*"None knew her but to love her,  
Have I not said enough?"*

WILLIAM B. TERRELL  
BURLINGTON, NORTH CAROLINA

Wise, Busy, Trustworthy

*"I dare do all that becomes a man,  
Who dares do more is none."*

W. JASPER APPLE

ELON COLLEGE, NORTH CAROLINA

Watchful, Jocular, Ambitious

*"It is not good for man to live alone."*

KATHERINE DORIS MCLEAN  
GIBSONVILLE, NORTH CAROLINA

Careful, Dependable, Modest

*"Love all, trust a few, do wrong to none."*

YORK D. BRANNOCK

ELON COLLEGE, NORTH CAROLINA

Young, Dutiful, Brief

*"Every man has his gifts and the tools go to  
him who can use them."*

CLARENE ELIZABETH LINCOLN  
BROADWAY, VIRGINIA

Cheerful, Enthusiastic, Ladylike

*"Nothing great was ever achieved without  
enthusiasm."*

Junior Class

FERRY LEE GIBBS  
 BURLINGTON, NORTH CAROLINA  
 Friendly, Loyal, Generous

*"Self-reverence, self-knowledge, self-control;  
 these three lead life to sovereign power."*

MARY LEE FOSTER  
 WAVERLY, VIRGINIA  
 Musical, Literary, Faithful

*"She thinks without confusion, clearly, loves  
 her fellow-men sincerely, thinks from  
 honest motives purely."*

LEON V. WATSON  
 DENLY, NORTH CAROLINA  
 Lucky, Valiant, Willing

*"Happiness is cheaper than worry.  
 Why pay the higher price?"*

MARGARET LANE ROWLAND  
 FRANKLIN, VIRGINIA  
 Mischievous, Loyal, Resolute

*"The way to have a friend is to be one."*

S. H. ABELL  
 RICHLAND, GEORGIA  
 Slow, Honest, Able

*"A little nonsense now and then  
 Is relished by the wisest men."*

MARY LEE WILLIAMS  
 FRANKLIN, VIRGINIA  
 Mannerly, Ladylike, Worthly

*"Live while you live and seize the pleasures  
 of the passing day."*





## Junior Class

RUBY E. ROWLAND  
RALEIGH, NORTH CAROLINA

**Romantic, Energetic, Radiant**

*"Who gives the most has the most to give."*

W. CLIFTON ELDER  
BURLINGTON, NORTH CAROLINA

**Witty, Content, Easy-going**

*"Take it easy, have your fun,  
Let the old world flicker on."*

MANUEL RODRIGUEZ  
PONCE, PORTO RICO

**Meritorious, Relentless**

*"Still they gazed, and still their wonder grew,  
That one small head could carry all he  
knew.."*

ROSE HOWELL  
CANDOR, NORTH CAROLINA  
**Reliable, Humorous**

*"She's brilliant, clever, of a rare turn of mind,  
You'll have to look far to find one of her  
kind."*

J. NEWMAN DENTON  
MCRAE, GEORGIA

**Just, Naive, Deserving**

*"The secret of success is constancy to purpose."*

SALLIE MAE OLIVER  
CEDAR GROVE, NORTH CAROLINA  
**Serene, Mannerly, Obedient**

*"Little said is soonest mended."*

Junior Class

FRANKYE VANCE MARSHALL  
WALNUT COVE, NORTH CAROLINA

Frank, Venturesome, Methodical

*"Her words are trusty heralds of her thoughts."*

MAMIE IOLA SOCKWELL

NORTH WILKESBORO, NORTH CAROLINA

Matter-of-fact, Industrious, Steady

*"Her part has not been words, but deeds."*

E. E. SNOTHERLY

ALBEMARLE, NORTH CAROLINA

Earnest, Energetic, Sentimental

*"Be not the first by which the new is tried,  
Nor yet the last to lay the old aside."*

MARGARET LEE CORBITT

SUNBURY, NORTH CAROLINA

Musical, Leisurely, Carefree

*"I opened the doors of my heart and behold!  
There was music within and a song."*

KATE VANCE STRADER

SPRING GARDEN STREET  
GREENSBORO, NORTH CAROLINA

Kind, Vigorous, Serious

*"Jolly, kind and very dignified,  
You couldn't do half she does even if you tried."*

FERALD A. RAWLES

SUFFOLK, VIRGINIA

Flippant, Absent-minded, Ready

*"If you feel like flying, try it,  
But look for a soft place to light."*





Junior Class

CHIYO ITO  
UTSUNOMUJA, JAPAN  
Cheerful, Industrious

*"Dignity is the sweetness of womanhood."*

J. OSCAR ATKINSON  
ELON COLLEGE, NORTH CAROLINA  
Jolly, Obliging, Attentive

*"I only ask that fortune send a little more than I can spend."*

DOROTHY LOWE  
ELON COLLEGE, NORTH CAROLINA  
Domestic, Lovable

*"Whatever is done well is done soon enough."*

JOHN E. SMITH  
GREENSBORO, NORTH CAROLINA  
Jolly, Eager, Sympathetic

*"I can be seems, of cheerful yesterdays and confident tomorrows."*

BERTHA IRENE ISLEY  
BURLINGTON, NORTH CAROLINA  
Bonny, Independent, Innocent

*"Be slow to fall into friendship,  
But when thou art in continue firm and constant."*

JESSE H. DOLLAR  
Jovial, Honest, Dreamy

*"Courage and enthusiasm are two very important words in the world of accomplishment."*

## Junior Class

G. L. WILLIAMS

COODWIN, NORTH CAROLINA

Grandiloquent, Loving, Willing

*"Women, women! Oh, how I adore them!"*

THELMA EDITH CATES

HAW RIVER, NORTH CAROLINA

Thorough, Earnest, Canny

*"Why talk? It seldom means anything, and it takes up lots of time."*

GORDON A. KIRKLAND

ELON COLLEGE, NORTH CAROLINA

Genial, Ardent, Knightly

*"A pillar steadfast in a storm."*

A. I. BRAXTON

GRAHAM, NORTH CAROLINA

Athletic, Intelligent, Big-hearted

*"Of all the days that's in the week  
I dearly love but one day,  
And that's the day that comes betwixt  
A Saturday and Monday."*

WINNIE DURANT

SNOW HILL, NORTH CAROLINA

Wise, Docile

*"My mind to me a kingdom is;  
God's rarest blessing is, after all, a good  
woman."*

J. L. HIATT

HIGH POINT, NORTH CAROLINA

Jolly, Lucky, Honorable

*"Worry never made men great;  
Therefore, why worry?"*

DAN B. WICKER

ELON COLLEGE, NORTH CAROLINA

Dandy, Bright, Wary

*"Learn while you are young," he often said,  
"for there is much to enjoy."*

CHARLES WELLS DUNN

SOUTH BOSTON, VIRGINIA

Careful, Willing, Dauntless

*"Hurry is only admissible in case of fire."*





# SOPHIS'





## Sophomore Class History

**W**E were many in number, green in color, and fresh in quality, when, as the Class of '26, we entered Elon College September 6, 1922. After we had paid our radiator fees and bought a full supply of shower bath tickets, we settled down to work—at least that is what we were supposed to have done. Certainly that is what the historian must say.

We were very meek and submissive in almost all things as a result of a few exclusive party calls from the Sophomores. And after having endured the manifest displeasure of the "Buck Three Club," we fervently wished that we had never left our happy homes.

With Professor Powell as adviser, we met in the old Administration Building November 1 and formally organized our class. We chose Lemuel Harrell as president and adopted for our motto "We can; we will."

Our basketball team won the interclass championship and our forensic artists carried off first honors in the Freshman-Sophomore debate. How we made those Sophomores frown at that triumphant '26 on the tank!

As Freshmen we were absolutely sure that we knew it all. But alas! we must admit that our knowledge was not satisfactory on examination. As a result, our number decreased to sixty-three. Under the leadership of Chapman White, however, we still hold to our motto and expect to tower above the crowd in May of '26.

## Sophomore Class Poem

Two years of work we slowly trace,  
Brightened by days of fun,  
Then comes the thought both sad and true,  
The task has just begun.  
"We can, we will," our beacon light,  
To lead us on to victory,  
In the mesh of life's entangled race.  
Halfway, we pause and view  
Over ensign bold of "blue and gold,"  
Symbolic of the past.

The next two years a challenge holds  
For us to strive and do;  
The "blue and gold" will help us to be  
Both faithful, loyal and true.  
With our motto to cheer us on  
Through hope of honors and fame,  
That the Class of Twenty-six holds fast  
In view its beacon light,  
"We can, we will," forever bright.  
Should motto words be lost,  
Class love gleams out of all past.



### Sophomore Class

PROF. T. E. POWELL, *Sponsor*

*Colors:* Blue and Gold

*Flower:* Sweet Pea

*Motto:* "We can; we will"

#### OFFICERS

G. C. WHITE . . . . .	<i>President</i>
ALMA SMITH . . . . .	<i>Vice-President</i>
ROSE FULGHUM . . . . .	<i>Secretary</i>
J. L. LYNCH . . . . .	<i>Treasurer</i>
MARGARET JOE BALLENTINE . . . . .	<i>Historian</i>
LOIS HARTMAN . . . . .	<i>Poet</i>

Sophomore Class

EUNICE MORROW  
BURLINGTON, NORTH CAROLINA

MARGARET JOE BALLENTINE  
FUQUAY SPRINGS, NORTH CAROLINA

GRAYDON FOUSHEE  
JONESBORO, NORTH CAROLINA

ADELIA JONES  
HOLLAND, VIRGINIA

ALMA SMITH  
MIDDLESEX, NORTH CAROLINA

C. E. SIDES  
EAST SPENCER, NORTH CAROLINA

L. G. JAMES  
BURLINGTON, NORTH CAROLINA

G. C. WHITE  
WAVERLY, VIRGINIA

VIOLET McCOLLUM  
SUMMERFIELD, NORTH CAROLINA

T. V. HUEY  
WEDOWEE, ALABAMA

S. P. HUDSON  
DUNN, NORTH CAROLINA

A. L. COMBS  
BURLINGTON, NORTH CAROLINA

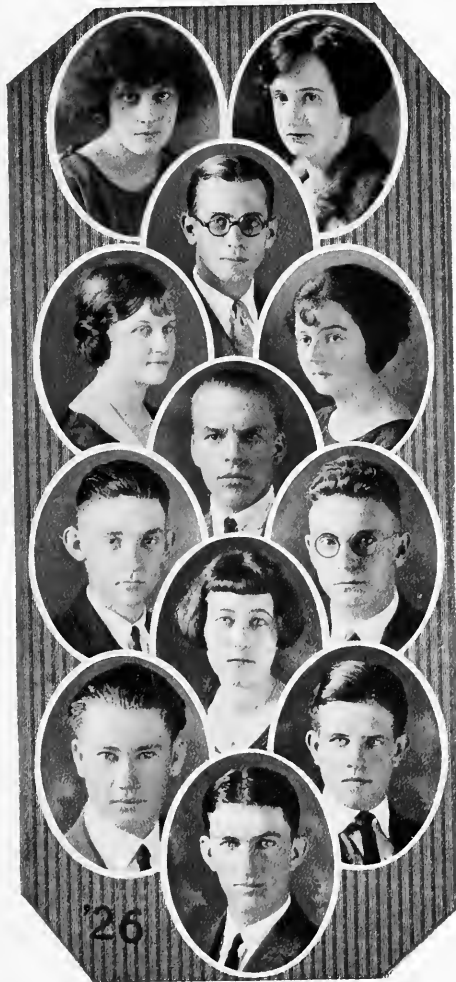

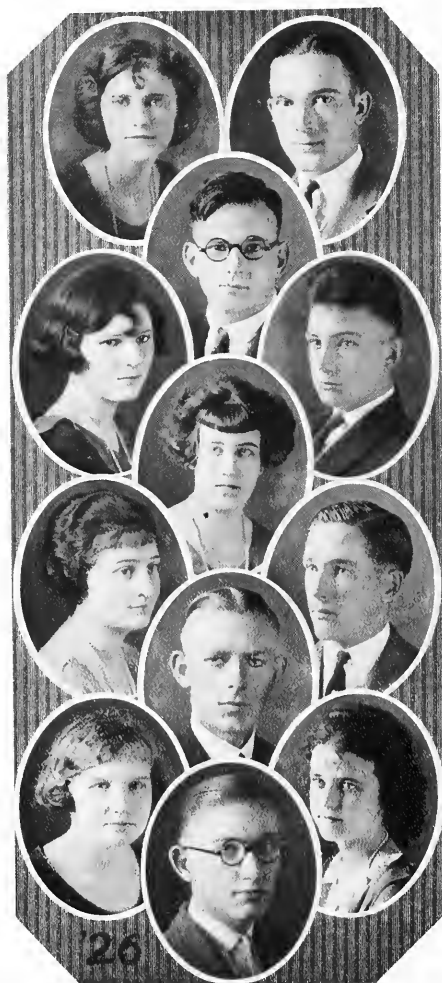

## Sophomore Class

ROSE FULGHUM  
SELMA, NORTH CAROLINA

WILLIAM SEAWELL  
LEMON SPRINGS, NORTH CAROLINA

G. P. CRYMES  
WILLIAMSTON, SOUTH CAROLINA

MARLE WRIGHT  
ASHBORO, NORTH CAROLINA

JACK CORBITT  
SUNBURY, NORTH CAROLINA

ELIZABETH MCCOLLUM  
SUMMERFIELD, NORTH CAROLINA

LYDE BINGHAM  
FARMER, NORTH CAROLINA

C. W. GORDON  
BROWN SUMMIT, NORTH CAROLINA

M. M. JOHNSON  
FUQUAY SPRINGS, NORTH CAROLINA

RUTH CRAWFORD  
MEBANE, NORTH CAROLINA

FANNIE GLENN ELDER  
BURLINGTON, NORTH CAROLINA

M. G. WICKER  
GREENSBORO, NORTH CAROLINA

Sophomore Class

FLORENCE MOSLEY  
LA CROSSE, VIRGINIA

ANNIE SIMPSON  
GREENSBORO, NORTH CAROLINA

CLARA MAE TUCK  
VIRGILIA, VIRGINIA

W. L. McLEOD  
BROADWAY, NORTH CAROLINA

LOUIS KEARNS  
GREENSBORO, NORTH CAROLINA

LOU HERITAGE  
BURLINGTON, NORTH CAROLINA

J. P. DAVIS  
BULLOCK, NORTH CAROLINA

JAMES SIMPSON  
ALTAMAHAW, NORTH CAROLINA

H. E. CRUTCHFIELD  
KERNERSVILLE, NORTH CAROLINA

G. T. GUNTER  
KAMSEUR, NORTH CAROLINA

WILLIAM LINDLEY  
GRAHAM, NORTH CAROLINA

J. L. LYNCH  
WHITE PLAINS, NORTH CAROLINA





### Sophomore Class

CREOLA WAGONER  
BROWN SUMMIT, N. C.

D. L. HARRELL  
SUFFOLK, VA.

W. S. WEATHERS  
RALEIGH, N. C.

ARLINE LINSEY  
LEXINGTON, N. C.







## Freshman Class History

**I**N the fall of 1923 we, a band of one hundred and six adventurous youngsters, made our arrival as students at Elon College. We first applied our bewildered brains to the process of matriculation, and after we had attended a few classes we began to know the faculty and each other. Soon that dreadful "lost" feeling began to subside, and had almost disappeared by the time we were subjected to the careful attention of the Sophomores. And then on November first we organized, electing Howard Richardson president.

In football we were brought into the limelight by Richardson. In the class basketball series our team won the championship. Hence, the Freshmen expected to be represented in every line of sports.

With such an auspicious beginning we feel assured that our class has the manhood and womanhood required for success. For—

"We live in deeds, not years; in thoughts, not breaths;  
In feelings, not figures on the dial,  
We should count time by heart throbs—  
He lives most who thinks most, feels the noblest, acts the best."

## Freshman Class Poem

We folk left home for work  
And four years of it, too,  
We dare not slack or shirk  
Or we shall fail—'tis true,  
The structure that we frame  
Will take much thought and care.  
We strive to earn a name  
That will be just and fair.

'Tis not for fame and praise  
We build this structure grand,  
But what we're going to raise  
We surely want to stand.  
"Excelsior" is our mark,  
And with this goal for all,  
Each one will do his part,  
And the building cannot fall.

The walls are quickly built,  
And twenty-six is gone;  
We have just one year left  
To put the good roof on.  
This year, not least, but last,  
Most honored of them all,  
We look not on the past,  
But heed the future's call.

With the foundation now  
We start in twenty-three,  
Though no one knows just how  
Each piece and brick should be,  
We want this strong and good,  
So while our walls are low  
We pass things as we should,  
Although the work seems slow.

Now during twenty-four  
The foundation is complete,  
We find we need a floor,  
So we dare not take a seat,  
We'll stay right on the job  
Until in twenty-five  
It dawns upon us all  
That toward a wall we strive,

CLASS POET.



### Freshman Class

PROF. L. M. CANNON, *Sponsor*

*Colors:* Lavender and Gold

*Flower:* Pansy

*Motto:* "Excelsior"

#### OFFICERS

H. RICHARDSON	<i>President</i>
R. M. HOOK	<i>Vice-President</i>
MARY ADDIE WHITE	<i>Secretary</i>
JEWEL HUGHES	<i>Treasurer</i>
GWENDOLYN PATTON	<i>Historian</i>
FRANCES TURNER	<i>Poet</i>

PHIPSICLI, 1924



FRESHMAN CLASS

PHIPSICLI, 1924



FRESHMAN CLASS



KATHLEEN PARKHILL  
ALICE BALDWIN  
E. D'ARLEO  
J.P. VOLVIN  
MAIRA ALPMAN  
NOVIE SMITH  
M.G. STANLEY  
ANNIE G. ROWLAND  
FEDERICO DELLO  
MARY STEWART  
FANNIE MAE DOLLAN  
F.H. PRASCHITT  
MARY H. WATKINS  
INA LEADSBETTER  
JUSTIN BLACK  
G.R. MILLER  
JE. WATPE  
ALLENE McADAMS  
GRACE BREWER  
E.W. ALMAN  
ELISE TENSLE  
MARGARET TERRY  
B.L. GREEN  
S.D. WOFFORD  
EULA LINDNER

FRESHMAN CLASS



FRESHMAN CLASS

PHIPSICLI, 1924









### Music Class

NANNIE LOU ALDRIDGE  
 LUCY AUSTIN  
 MARY D. ATKINSON  
 ALICE BARRETT  
 LUCY BOONE  
 GEORGIE BOONE  
 GRACE BREWER  
 DELLA COTTEN  
 MARGARET CORBITT  
 Mrs. F. B. CORBOY  
 ELIZABETH CONTRELL  
 RUTH CRAWFORD  
 J. B. CREWS  
 GORDON CRYMES  
 G. C. CRUICFIELD  
 Mrs. J. H. DOLLAR  
 J. H. DOLLAR  
 JOHN FARMER  
 C. P. FLYNN

MORRIS GROSSMAN  
 LILLIAN HARRELL  
 Mrs. A. H. HOOK  
 ROSE HOWELL  
 JEWEL HUGHES  
 MARY TOM HUGHES  
 ADELIA JONES  
 O. C. JOHNSON  
 LELA JOHNSON  
 RUTH KLAPP  
 MARY GRAHAM LAWRENCE  
 EULA LINCOLN  
 ARLINE LINDSEY  
 MAY LOWRY  
 HENNIE MALONE  
 ALLIE MALONE  
 FRANKYE MARSHALL  
 M. A. McLEOD  
 ARNOLD McMATH  
 MADGE MOFFITT

FLORENCE MOSELEY  
 NORMAN MORRIS  
 MARION LEE NEWMAN  
 GWENDOLYN PATTON  
 KATHLEEN PASCHALL  
 FRED PRESCOTT  
 W. T. SCOTT  
 W. M. SEXTON  
 C. E. SIDES  
 C. C. SORRELL  
 MARY STOUT  
 ELENA TAVARA  
 Mrs. L. W. VAUGHN  
 RUTH VONCANNON  
 DONALD WILFORD  
 C. C. WILLIAMS  
 G. L. WILLIAMS  
 MARY ADDIE WHITE  
 MADGE WOODS

Certificate and  
Diploma Students

MADGE MOFFIT

DELLA COTTEN

MARGARET CORBITT

ALICE BARRETT

MARY HALL STRYKER

CHIYO ITO

MRS. R. S. RAINEY

RUBY ATKINSON

FRANKYE MARSHALL

ESSIE COTTEN

JENNIE GUNTER





GLEE CLUB



### College Band

E. E. SNOTHERLY, *Director*

W. T. SCOTT . . . . .		<i>President</i>	
W. W. WOODY . . . . .		<i>Vice-President</i>	
W. A. LINDLEY . . . . .		<i>Treasurer</i>	
J. N. DENTON . . . . .		<i>Secretary</i>	
J. N. DENTON . . . . .	<i>Cornet</i>	F. A. RAWLS . . . . .	<i>Trombone</i>
W. T. SCOTT . . . . .	<i>Cornet</i>	E. E. SNOTHERLY . . . . .	<i>Baritone</i>
J. P. ROGERS . . . . .	<i>Cornet</i>	W. A. LINDLEY . . . . .	<i>Alto</i>
R. L. HILL . . . . .	<i>Cornet</i>	GARLAND CREWS . . . . .	<i>Alto</i>
M. G. WICKER . . . . .	<i>Clarinet</i>	C. E. SIDES . . . . .	<i>Bass</i>
W. S. WEATHERS . . . . .	<i>Saxophone</i>	C. G. FOUSHEE . . . . .	<i>Snare Drum</i>
	W. W. WOODY . . . . .		<i>Bass Drum</i>



Two-More Orchestra

O. C. JOHNSON, <i>President</i>	.....	<i>Hawaiian Guitar</i>
M. G. WICKER, <i>Secretary and Treasurer</i>	.....	<i>American Guitar, Tenor Banjo</i>
C. G. FOUSHEE	.....	<i>American Guitar</i>
C. E. SIDES	.....	<i>American Guitar, Viola</i>
G. P. CRYMES	.....	<i>Ukelele, Guitar, Violin, Piano</i>

QUARTETTE

G. P. CRYMES	.....	<i>First Tenor</i>
O. C. JOHNSON	.....	<i>Second Tenor</i>
C. E. SIDES	.....	<i>First Bass</i>
M. G. WICKER	.....	<i>Second Bass</i>

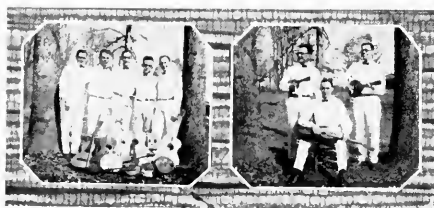



## Domestic Science Class

MISS DELORIS MORROW, *Instructor*

### MEMBERS

MABEL CHEEK

ESSIE COITEN

OPAL HOWELL

DORIS McLEAN

MARY STEWART

MYRTLE VICKERS

BESS WALKER

ALICE BALDWIN

BESSIE HUDSON

MARGARET J. BALLENTINE

MADGE WOODS

LOU HERITAGE

LILLIE HORNE

ADELIA JONES

ANNIE MAE LACKEY

DOROTHY LOWE

BLANCHE REITZELL

HELEN RHODES

KATHLEEN RONFY

RUBY ROWLAND

NOVIE SMITH



## Commercial Class

### MEMBERS

BATTLE, HELEN  
 BELLO, FERNANDO  
 BEOUGHER, D. L.  
 DUNN, LOUISE  
 ELDER, FANNIE GLENN

ORR, NELL  
 SHORTRIDGE, DOROTHY  
 TERRY, MARGARET  
 TROTMAN, H. L.  
 TURNER, FRANCIS

GAY, J. B., JR.  
 HARTMAN, LOIS  
 KIVETT, MRS. D. A.  
 LAMM, GREICHEN  
 LINCOLN, EULA

PETTY, JESSIE  
 WILSON, EMMETTE  
 WAGONER, CREOLA  
 RONEY, KATHERINE

MARTIN, D. D.  
 MAY, THELMA  
 MCCAULEY M. A.  
 MILLER, GLENN  
 MITCHELL, ROY

UNDERWOOD, J. J.  
 WILLIAMS, G. L.  
 CLAPP, W. M.  
 GARRISON, MARY LEE  
 STOUT, WILEY





*Book III*

*Athletics*





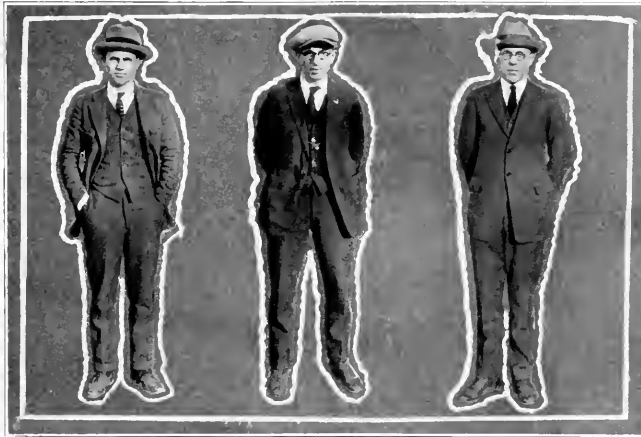

### Graduate Manager L. M. Cannon

As graduate manager of athletics at Elon, Mr. Cannon has meant much. His shrewd business sense and strong personality, linked with his past experience in athletics, has made it possible for him to contribute much to the success of athletics for the two years in which he has been one of the leaders in this part of college life. We are grieved to learn that he has offered his resignation, but since he thinks he has not time, we are only glad to have had his willing services for this short time.

### Coach Frank B. Corboy

Mr. F. B. Corboy has, in the past four years, brought Elon to the front in athletics by his canny ability as a coach. He has won the confidence of every student here, and has instilled a fighting spirit in the men that has won for the team the name, "Fighting Christian." We are indebted to Coach Corboy for his splendid work, and we should give him our support in every way possible.

### Student Manager W. T. Scott

When the Athletic Association realized that the help of some student was needed to assist the graduate manager, "Bill" Scott was chosen. No better choice could have been made from the student body. His winning smile and unlimited amount of energy has won many friends for the college and has contributed much to the success of the management.

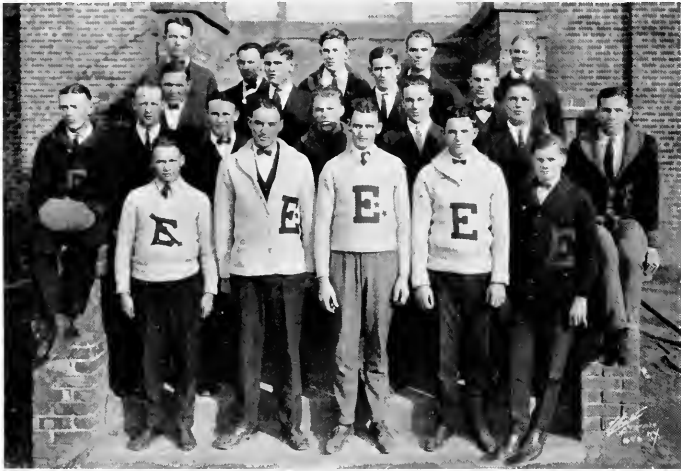

"E" Men's Club

- J. R. BARKER . . . . . *President*
- A. I. BRAXTON . . . . . *Vice-President*
- D. L. HARRELL, JR. . . . . *Secretary and Treasurer*

MEMBERS

- |                     |                    |
|---------------------|--------------------|
| F. J. ALLSTON       | ROBT. C. BROWN     |
| J. O. ATKINSON, JR. | W. S. CARDWELL     |
| J. R. BARKER        | W. C. ELDER        |
| YORK BRANNOCK       | E. H. GILLIAM      |
| A. I. BRAXTON       | H. C. HAINER       |
| PAUL BRAXTON        | D. L. HARRELL, JR. |
| ALPHUS BROWN        | GORDON A. KIRKLAND |
| W. A. LINDLEY       |                    |
| J. M. McADAMS       |                    |
| H. RICHARDSON       |                    |
| P. D. RUDD          |                    |
| C. E. SIDES         |                    |
| JOHN E. SMITH       |                    |
| J. J. UNDERWOOD     |                    |
| J. C. WHITESSELL    |                    |

# FOOTBALL



## Football Review

**W**HEN school opened Coach Corboy had a very difficult task to perform in the building of an efficient football machine with the material at his disposal. When the call sounded for candidates a number of stars of former years were missing, for eight letter men from last year's team failed to return to school. Captain McAdams, Kirkland, Smith, A. Brown, A. Braxton, Whitesell, Thomas, Barker and Hainer were the letter men who reported. Allston, a member of the 1921 team, also returned to school. Coach worked hard and developed the best football team that has ever represented the college.

The season opened at Davidson and the "Fighting Christians" surprised the entire state by holding the "Wildcats" to a score of 19 to 0. Although defeated, they threw a scare into Davidson and gained many friends by the fighting spirit shown.

The second game played at Lynchburg resulted in a 3 to 0 victory for us. It was a close game and full of thrills. After many repeated attempts to score, "Tiny" Richardson dropped back and kicked a beautiful field goal from the 25-yard line. The entire Elon line played a strong part in this victory, for it held like a stone wall.

We next traveled to Bristol, Tennessee, and were defeated by King's College, 54 to 6. The only feature in this game was the fact that Elon scored a touchdown. We were one of the two teams that were able to do so this season.

The Hampden-Sidney game was a thriller. We won this game, 12 to 7, but it was only after a hard battle. The "Tigers" came here primed for victory, but the fighting spirit displayed by the Maroon and Gold eleven was too much for them. The entire team worked fine in this game. Kirkland featured by his line plunges.

Emory and Henry was next defeated, 6 to 0. This was a slow game, and the worst one we had all year. We went into this game feeling as though we could win easily, and we took it for granted that we would not have to overexert ourselves.

Trinity next defeated us, 39 to 0, in the mystery game of the year. We outplayed them, scored more first downs than they, but we were hopelessly outlucked. It seemed that every time there was a fumble a Trinity man would recover it in an open field and race for a touchdown.

Guilford was defeated in the next game, in Greensboro, 7 to 0. This was a real good game, and it was a case of two small colleges with a world of fighting spirit pitted against each other. It was the cleanest game we played during the year.

The banner game of the season was the last game played. Wake Forest came here confident of an easy victory. Every sports-writer in the state had it doped out that Elon would be badly mistreated. Wake Forest just barely won by the score of 9 to 6. It was the most stubbornly fought game an Elon team has ever played. The entire Elon team played together as a unit, and was by far the best game all season. Wake Forest was picked as the second best team in the state, and the fact that Elon held them to such a low score speaks well of the ability of Coach Corboy.



J. M. McAdams, Captain

Mark, as a defensive fullback, is rated as one of the best in the state. His deadly tackling was a feature of every game Elon played. Mark knows how to tackle, and has plenty of nerve to do it. His line plunging proved that when he is called upon to carry the ball, he always gained the necessary yardage. Mark doesn't know what the word "quit" means. He is a fighter from the word go. He has another year of football to play, and we are hoping he returns to school to take postgraduate work.

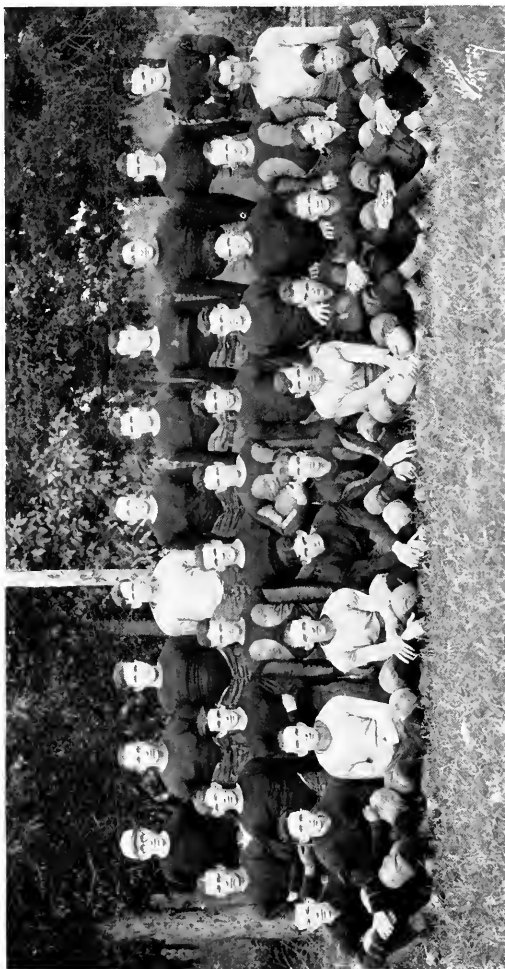

FOOTBALL SQUAD





JOHN C. WHITESELL, *Tackle, Captain-Elect*

"Red," a veteran of three hard seasons, proved to be one of the best linemen developed at Elon. His do-or-die spirit, coupled with an uncanny ability to diagnose plays, made him a tower of strength in the line. "Red" has the ability and plenty of fighting spirit. We look for him to lead his team on the field next year with the same spirit as he has always shown. He will make an ideal captain, and one who ought to bring Elon's first football championship here.

D. L. HARRELL, JR., "LEM," *Halfback*

A punter, a great interferer, a line plunger, and a great fighting spirit made "Lem" a valuable asset to the team. His great work in Hampden-Sidney game will be well remembered. He gave his best at all times to Elon. "Lem" has two big years before him.

JOHN E. SMITH, "BABY FACE," *Tackle*

John has represented Elon on the gridiron for the last time, but we can always depend on him as a loyal supporter, just as much as he was a fighter for Maroon and Gold. He leaves behind him a record that is hard to surpass. His name will go down in the history of Elon athletics as one doing a large part in laying a foundation for cleaner and better sports. He is expected to return next year and assist Coach Corboy in building a stronger team.

J. R. BARKER, "JESSE," *Guard*

"Jesse" came back this year determined to make a place on the team, and he certainly did. He is a hard hitter, a hard tackler, and a determined fighter. On defense, the opponents always found him like a stone wall. If he hits life as hard and with the same spirit that he put into the gridiron games, success will follow.



G. A. KIRKLAND, "CHUBBY," *Quarterback*

"Chubby," as he is known on and around the campus, proved to be a good general. He was speedy and able to sidestep with uncanny ability. As to hitting the line and running the ends, he could not be surpassed. We are sorry you have but one more year on the gridiron, but we feel that it has great things in store for you. Just continue the good work you have been doing.

W. C. ELDER, "CLIFF," *End*

Elder came into the limelight in the Trinity game. His ability to receive short forward passes and to leg the pigskin for long gains won for him the praise of the student body. You have one more year before you in football. We hope that it may be a big and successful one.

A. BROWNE, "ALF," *End*

"Alf" was shifted from tackle to end this season, and he proved himself capable of the position. He was able to diagnose the plays of the enemies. As to grabbing the pigskin from the air, he was there with the goods. He is a hard fighter and a hard worker. He will be back next year.

H. R. RICHARDSON, "TINY," *End*

"Tiny" came to us from Suffolk High School, where he enjoyed a successful career at football. He was the smallest man on the team, but made his presence felt by that fighting spirit of his. At drop-kicking he was a wonder. It was his trusty toe that won the Lynchburg game. "Tiny" has three years before him.



J. F. ALLSTON, "FRANKIE," *Guard*

Frank came back to us after one year of absence. He proved that he had not forgotten football. He is a hard tackler, a hard fighter and is always full of "pep." When called upon to run interference, he is there with the goods. With one more year on the gridiron, we expect him to find a regular berth on the All-State eleven.

J. L. HIATT, "LAWRENCE," *Quarterback*

Lawrence is a hard fighter. He hit the line with the power of a kicking mule. He always had the drive and vim that go to make a football player. He has but one more year, and we expect him to make a regular place on the team.

R. C. BROWNE, "BOB," *End*

This was "Bob's" first year at football, but he certainly did show that he was a football genius. He was a fright to the enemy when it came to tackling. He was as good on offense as he was on defense. It can be said of "Bob" that he put his best into the game. He has one more year on the gridiron at Elon.

W. S. CARDWELL, "BIG BOY," *Guard*

This was Cardwell's first year in football, but he played like an old timer. He is wide awake and always ready when he is called upon. If you need a gain just call the play over to Cardwell, and he is there with the goods. He has three more years on the gridiron, and we expect great things from him.



C. E. SIDES, "FIELD GENERAL," *Halfback*

Sides came back this year with a fighting spirit and determination that made for him a place on the team. He could pass with accuracy, run the ends, or hit the line. The opposing team never knew what to expect from him. These facts, combined with the spirit he put in the game, made him a valuable man to the team.

A. I. BRAXTON, "BRACK," *Center*

Another season closes with Braxton accounted for in every minute of play. He, not only was then, but he made the opposing team realize his presence. "Brack" is an all-round football player, a clean, brave, and hard fighting lad. He has one more year, and we expect to see him make it the best season he has ever had. Ole Boy, just continue the good work you have been doing.

H. C. HAINER, "HAINER," *Halfback*

Hainer played his second year on the varsity, and he did it well. He was a great end runner, his punts traveled high and far. Long will he be remembered by the end run that he made in the Wake Forest game. It was this gain that put us in scoring distance. His speed will be missed next season.



### Football Results, 1923

September 22—At Davidson . . . . .	Elon . . . . .	0;	Davidson . . . . .	19
October 6—At Lynchburg, Virginia . . . . .	Elon . . . . .	3;	Lynchburg . . . . .	0
October 13—At Bristol, Virginia . . . . .	Elon . . . . .	6;	King College . . . . .	54
October 20—At Elon . . . . .	Elon . . . . .	12;	Hampden-Sidney . . . . .	7
October 27—At Elon . . . . .	Elon . . . . .	6;	Emory and Henry . . . . .	0
November 3—At Greensboro . . . . .	Elon . . . . .	0;	Trinity . . . . .	39
November 10—At Greensboro . . . . .	Elon . . . . .	7;	Guilford . . . . .	0
November 17—At Elon . . . . .	Elon . . . . .	6;	Wake Forest . . . . .	9

### Football Schedule, 1924

- September 20—Davidson at Davidson.
- September 27—Clemson at Clemson.
- October 4—Lynchburg at Lynchburg.
- October 18—Hampden-Sidney at Hampden-Sidney
- October 15—Emory and Henry at Emory, Virginia.
- November 1—Trinity at Durham.
- November 8—King College at Elon.
- November 15—Wake Forest at Wake Forest.



STUDENTS AT STATION BEFORE TEAM LEFT FOR DAVIDSON

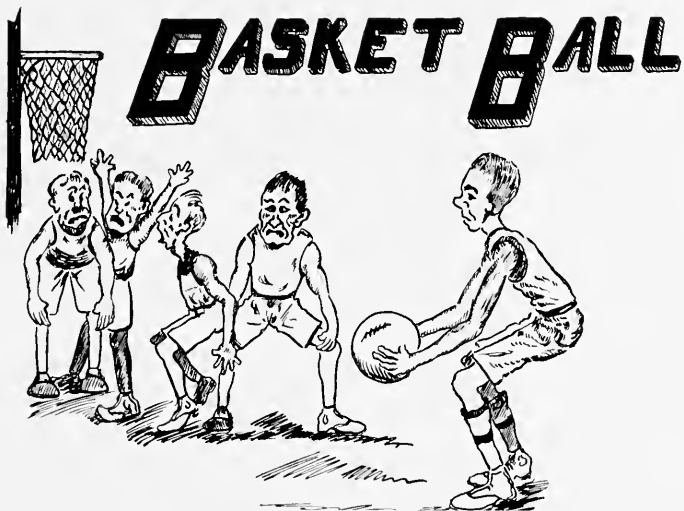



R. C. ("Rob") Browne, Guard

"Rob" has played with Elon for three years. This year he was captain. He was a capable leader for his team, and has made an enviable record for himself. He was shifted in the first part of the season from forward to guard, where he played an important part in forming a good defense. His accuracy to cage long shots was a terror to the opponents and his dribbling a feature of every game. It would not seem good if he were not to be back with the Maroon and Gold quintet next year.





BASKETBALL SQUAD

### Basketball Results, 1924

January 5—At Elon . . . . .	Elon . . . . .	20; Newberry . . . . .	28
January 12—At Elon . . . . .	Elon . . . . .	34; Greensboro "Y" . . . . .	27
January 16—At Elon . . . . .	Elon . . . . .	24; Guilford . . . . .	30
January 23—At Chapel Hill . . . . .	Elon . . . . .	13; Carolina . . . . .	60
January 26—At Raleigh . . . . .	Elon . . . . .	34; North Carolina State . . . . .	50
January 28—At Lynchburg, Va. . . . .	Elon . . . . .	28; Lynchburg Athletic Club . . . . .	29
January 29—At Blacksburg, Va. . . . .	Elon . . . . .	33; V. P. I. . . . .	25
January 30—At Emory, Va. . . . .	Elon . . . . .	37; Emory and Henry . . . . .	26
February 6—At Elon . . . . .	Elon . . . . .	25; John B. Stetson University . . . . .	20
February 9—At Statesville . . . . .	Elon . . . . .	34; Statesville "Y" . . . . .	26
February 13—At Elon . . . . .	Elon . . . . .	17; North Carolina State . . . . .	14
February 14—At Elon . . . . .	Elon . . . . .	10; William and Mary . . . . .	25
February 16—At Elon . . . . .	Elon . . . . .	11; Wake Forest . . . . .	44
February 20—At Elon . . . . .	Elon . . . . .	29; Lenoir . . . . .	21
February 23—At Guilford . . . . .	Elon . . . . .	32; Guilford . . . . .	40
February 28—At Wake Forest . . . . .	Elon . . . . .	30; Wake Forest . . . . .	52
February 29—At Durham . . . . .	Elon . . . . .	24; Trinity . . . . .	33
March 1—At Elon . . . . .	Elon . . . . .	19; Trinity . . . . .	34



J. M. McADAMS, "MARK," *Guard*

Never has a man given more to basketball at Elon than "Mark." He played his last game this season, and the student body, as well as the team, will miss him. His wonderful ability as a guard, plus his clean sportsmanlike fighting, makes it hard to give him up. "Mark" has never been known to lose his head on the court, and he always plays with a great determination to do his best.

J. R. BARKER, "JESS," *Forward*

"Jess" is a forward that is always on the job when the ball is tipped. He comes in after it and starts it going. When he gets set to shoot, you can count the points. His determination and fighting spirit has been an inspiration to the team. We are sorry that this is your last year. We wish you the best of luck.

ALPHEUS BROWNE, "ALF," (*Captain-Elect*), *Center*

For two years "Alf" has held the center position on the Maroon and Gold five. This past year found him in his best form, and he has done much to make the team a success. He is good at crisp shots, and his hobby is to shoot from the corner of the court. We are expecting you back next year with all the fight and pep of former years.

R. L. HILL, "MONK," *Forward*

Hill is a general utility man. He played almost every position and played well. His ability to break up plays and do the unexpected thing is characteristic of his playing. He has a wonderful ability as a basketeer, and we expect him to be one of the best to ever wear a Maroon and Gold uniform. You have just begun—make it a success.



PAUL BRAXTON, "BRACK," *Guard*

"Brack" is a cool, steady player, never losing his head. He is a good defensive man, always wide awake, and on the job. We expect you to make a regular place next year.

J. F. VOLIVA, "FRED," *Forward*

Voliva came to us from Belhaven High School. This is his first year on the team. He is an offensive player and is an accurate shot from almost any position on the court. He has three more years to serve, and we are looking forward with eager expectancy to his services on the court.

J. O. ATKINSON, JR., "OSCAR," *Forward*

This is "Oscar's" first year to make a letter. In the Wake Forest game he looked his best. He is light on his feet, a good shot and a hard worker. One more year awaits you; make it a good one.

## Basketball Review, 1924

**T**HE basketball team, while not up to the standard of former years, was all that could be expected from the material on hand. Fix, Marlette, Jones, and Perry, letter men from last year, were lost to the team. A. Browne, R. Browne and McAdams were the regulars, and Barker, substitute, who remained as a nucleus, around which to build a team.

The early season games showed that the new material could not be favorably compared with that lost. After losing to Newberry and Guilford, the team came back strong and won five games in a row before tasting defeat.

The competition this year was much stronger, due to the other teams showing great improvement over last season. This fact, along with others mentioned above, were reasons that Elon was forced to accept defeat in a number of games. In out-of-state games Elon was more successful. V. P. L., Emory and Henry, and Stetson University were defeated. William and Mary and Newberry won from the team.

Considerable improvement was shown during the latter part of the season, when Guilford, Wake Forest and Trinity were met. These teams were all favored to win by large scores, but the Maroon and Gold quint held them to close scores.

All things considered, the team this year was a success. Capt. Robert Browne led his team in scoring, and proved to be a leader well liked by his teammates. Hill, a Freshman, showed much promise, and his rapid development stamps him as a coming star in the future. McAdams and Barker will be lost through graduation. Mark has played four years and Jes e three on the Maroon and Gold quint.



## Baseball Review, 1923

**T**HE 1923 baseball team, although not up to the standard, was not bad in many respects. The fact that the team defeated strong opponents in the last two games shows that it was not easily conquered.

Three of these six letter men were pitchers. The letter men from the 1922 team who reported for training were: Captain Underwood, Perry, Marlette, Barker, Fogleman and Brown. The team was largely made up of new men, and it was late in the season before they were in smooth running condition.

Our season opened at Wake Forest on March 30. The Elonites played a very good game in the field, but they were unable to hit the Wake Forest pitcher, and the game was lost, 3 to 1.

The following day Elon crossed bats with North Carolina State at Raleigh. The game was played in weather more suitable for football, and the Techs took the big end of a slugging feast by an 8 to 6 count.

On Easter Monday the students went to Greensboro and saw their team defeated, 7 to 4, by the Guilford boys. The score was tied until the ninth inning, then the Quakers rallied and added three runs to their score.

After playing the Charlotte Hornets on April 3, the team continued their trip into South Carolina and Georgia. The game with Wofford was rained out, and on April 5 Elon was defeated by Piedmont, 6 to 3. Two games were played with North Georgia Agricultural College on April 6 and 7. The Maroon and Gold team played well and succeeded in winning both games by a close score.

On April 2, Elon played North Carolina State on the home field and lost to them, 8 to 3. The next day Wake Forest gave them a second licking by a 4 to 1 score.

Guilford came to Elon April 17 and the team was hoping to reap revenge, but a run in the ninth inning smashed their hopes of shaking the "jinx." Another game had gone "blooie."

Although still playing true to form, Lynchburg defeated Maroon and Gold in the ninth inning after being held scoreless until this point.

The team was still a victim of the "jinx," which had been following them all season, when they made a trip to Lenoir and Davidson on April 20 and 21.

In the game with Trinity on April 24 the Elon team made more errors than hits and runs together. This game was a decided victory for Trinity.

When Lenoir invaded our territory, April 27, all previous "dope" was upset, and they were handed a 4 to 3 defeat.

The most thrilling game played on the home ground was with Davidson on May 3. The score stood 1 and 1 until the eighth inning, when Elon pushed over the winning run.

The team should not be judged entirely by the number of games won and lost, for many of the games were lost by a very small score. It was the inability of the team to hit when hits meant runs that pushed Elon off as a winner.

Those men winning letters or adding stars were as follows: Captain Underwood, Perry, Marlette, Barker, Fogleman, Brown, J. Underwood, Gilliam, Lindley, Hooks, Braxton and Patton.

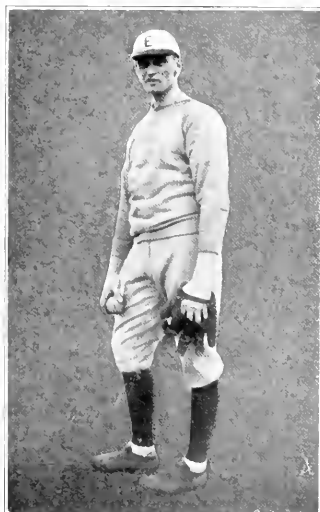

J. R. ("JESSE") BARKER  
*Captain 1924 Baseball Team*

### Baseball Results of the 1923 Season

March 30—At Wake Forest . . . . .	Elon . . . . .	1;	Wake Forest . . . . .	3
March 31—At Raleigh . . . . .	Elon . . . . .	6;	North Carolina State . . . . .	8
April 2—At Greensboro . . . . .	Elon . . . . .	4;	Guilford . . . . .	7
April 3—At Charlotte . . . . .	Elon . . . . .	1;	Charlotte League . . . . .	14
April 5—At Demorest, Georgia . . . . .	Elon . . . . .	3;	Piedmont . . . . .	6
April 6—At Dablonaga, Georgia . . . . .	Elon . . . . .	6;	North Georgia A. C. . . . .	3
April 7—At Dablonaga, Georgia . . . . .	Elon . . . . .	5;	North Georgia A. C. . . . .	3
April 11—At Elon . . . . .	Elon . . . . .	3;	North Carolina State . . . . .	8
April 12—At Elon . . . . .	Elon . . . . .	1;	Wake Forest . . . . .	4
April 17—At Elon . . . . .	Elon . . . . .	5;	Guilford . . . . .	6
April 18—At Elon . . . . .	Elon . . . . .	0;	Lynchburg . . . . .	2
April 20—At Hickory . . . . .	Elon . . . . .	4;	Lenoir . . . . .	10
April 21—At Davidson . . . . .	Elon . . . . .	4;	Davidson . . . . .	9
April 24—At Durham . . . . .	Elon . . . . .	2;	Trinity . . . . .	18
April 27—At Elon . . . . .	Elon . . . . .	4;	Lenoir . . . . .	3
May 3—At Elon . . . . .	Elon . . . . .	2;	Davidson . . . . .	1

## Baseball Prospectus

When the winter indoor sport was ended and the warm spring days began, Coach Corboy issued the call for baseball. About thirty men reported on Comer Field for practice and among this number were only six letter men of last season.

It is hard to say what our coming season will be under the existing circumstances. Captain Barker, a four-year man on the team, and one of the best pitchers in the state, will lead the team, and we are sure we will find him a deserving leader.

Captain Barker, R. Brown, and Underwood are the letter men of last season who will likely constitute the pitching staff, while Sides and Rodriguez are working behind the bat. Lindley

and Gilliam, one-year men, are looking good in the infield, and Paul Braxton, another letter man of last season, is looking good in the outfield. Among the new men and those who have not made their letter are A. Brown and Crumpton in the infield and A. Braxton and Kirkland in the outfield. All of these are showing real baseball ability. Allston, who was a member of the '22 team, has not been able to report for practice yet, due to an injury received in playing football, but we expect him to report soon.

Prospects are not as brilliant as we would like for them to be, but we feel sure we are going to have a team that will honor the college and prove a success. Coach Corboy is working the team hard and we can always depend on him for a good club.





## Baseball Schedule, 1924

March 27—Trinity at Durham.  
April 1—Wake Forest at Wake Forest.  
April 2—N. C. State at Raleigh.  
April 4—Wofford at Spartanburg, S. C.  
April 5—Davidson at Davidson.  
April 10—Hampden-Sidney at Hampden-Sidney.  
April 11—Lynchburg at Lynchburg.  
April 12—Wake Forest at Elon.

April 16—N. C. State at Elon.  
April 19—Greensboro Patriots at Greensboro.  
April 21—Guilford at Greensboro.  
April 22—Atlantic Christian College at Elon.  
April 25—Lenoir at Elon.  
April 28—Open.  
May 1—Open.  
May 5—Trinity at Elon.  
May 8—Hampden-Sidney at Elon.

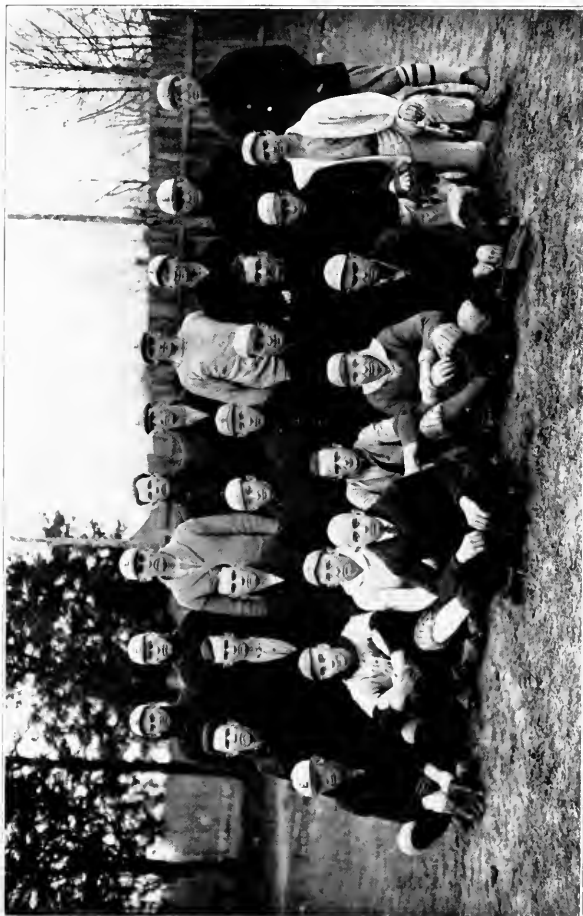

### Baseball Squad

COACH CORBOY

C. E. SIDES	R. W. JOHNSON	W. J. APPLE	M. M. RODRIGUEZ	ALLEN WALKER
W. A. LINDLEY	J. M. GREEN	J. E. CORBITT	J. J. UNDERWOOD	FERNANDO BELLO
A. I. BRAXTON	W. S. CARDWELL	M. L. PATRICK	R. L. HILL	C. C. JOHNSON
J. S. CRUMPTON	J. P. ROGERS	G. D. CREWS	S. D. WOODIE	W. T. NORMAN
PAUL BRAXTON				
J. R. BARKER				
E. H. GILLIAM				
G. A. KIRKLAND				

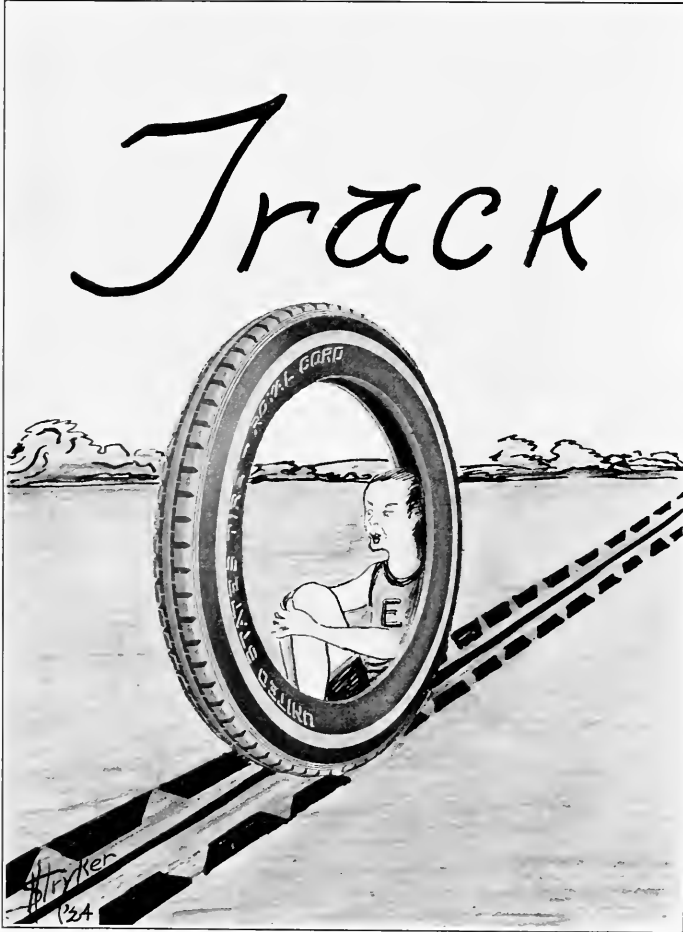



### Track Squad

H. C. HAINER, <i>Captain</i> . . . . .	Half-Mile and 100-Yard Dash
P. D. RUDD . . . . .	Mile and Half-Mile
Y. D. BRANNOCK . . . . .	Mile and Half-Mile
F. L. GIBBS . . . . .	Hurdles and 400
M. G. WICKER . . . . .	Hurdles and 220
J. L. LYNCH . . . . .	Mile and Two-Mile
GRAYDON FOUSHEE . . . . .	220 and 440
G. R. MILLER . . . . .	440 and Mile
W. A. SEAWELL . . . . .	440 and 220
G. A. PEARSE . . . . .	Javelin and Shot-Put
W. C. ELDER . . . . .	Hurdle and Discus
J. M. McADAMS . . . . .	High Jump and Broad Jump

# Net Ball



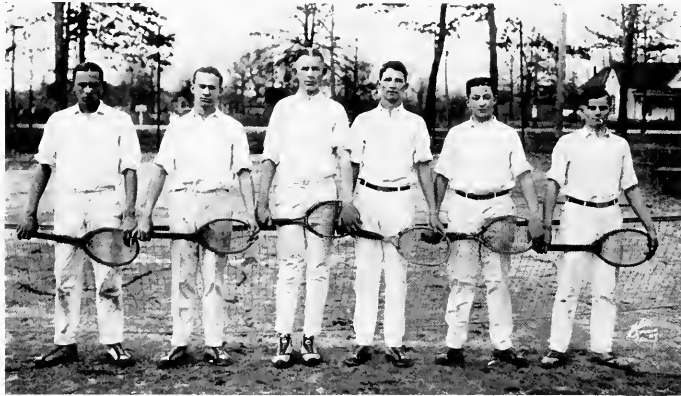

## Tennis Team

OSCAR ATKINSON, *Captain*

MARVIN JOHNSON

HOWARD RICHARDSON

J. NEWMAN DENTON

FRED VOLIVA

JAMES P. ROGERS

H. C. HAINER,

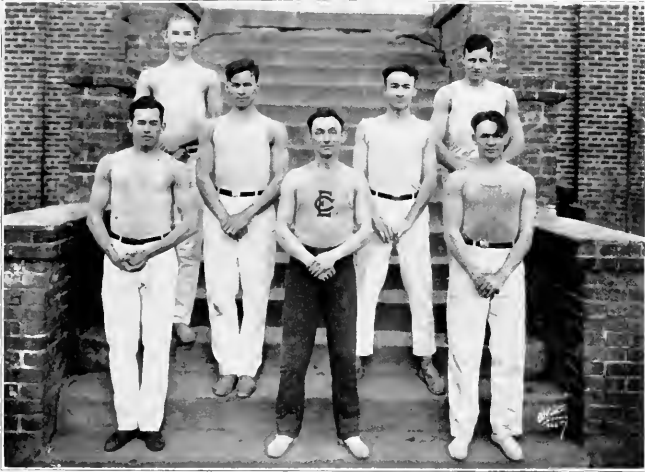

### Gymnasium Team

- |                    |                 |              |                    |                |                    |
|--------------------|-----------------|--------------|--------------------|----------------|--------------------|
| B. W. EVERETT      |                 |              |                    |                | Director           |
| FINLEY THOMAS      |                 |              |                    |                | Assistant Director |
| H. L. TROTMAN, JR. |                 |              |                    |                | Captain            |
| F. L. GIBBS        | GRAYDON FOLSHEE | W. L. JONES  | W. C. GILLIAM      | J. E. WATTS    |                    |
| M. G. WICKER       | P. D. RUDD      | J. P. ROGERS | D. L. HARRELL, JR. | Y. D. BRANNOCK |                    |

This team held no intercollegiate meets; it only gave public exhibitions. The men became very skilled in acrobatic stunts and it is their intention to promote this form of athletics in college.

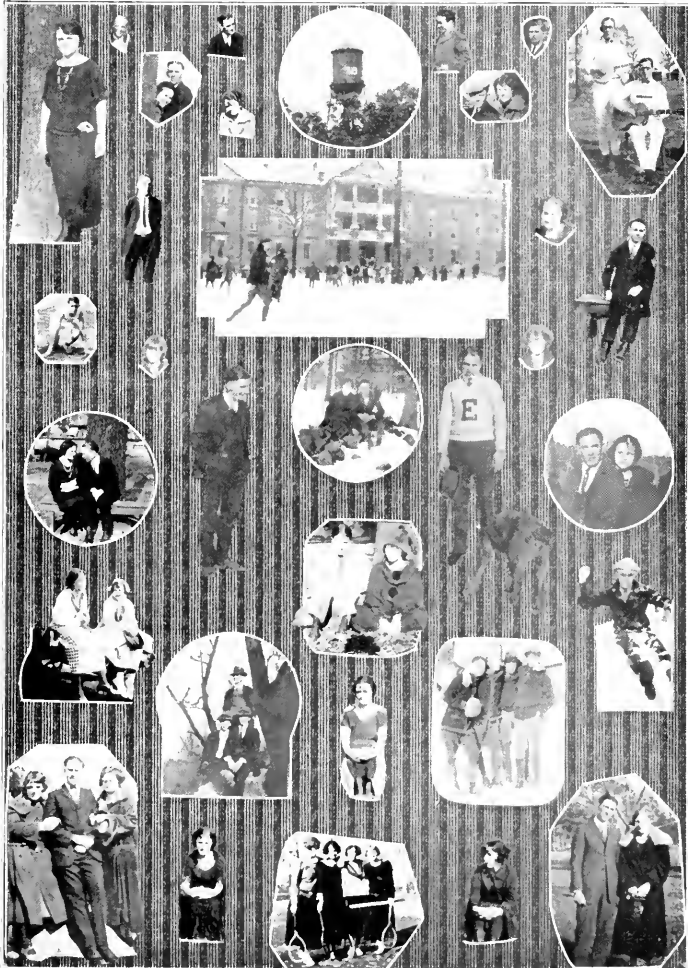





*Book IV*

*Organizations  
and Clubs*





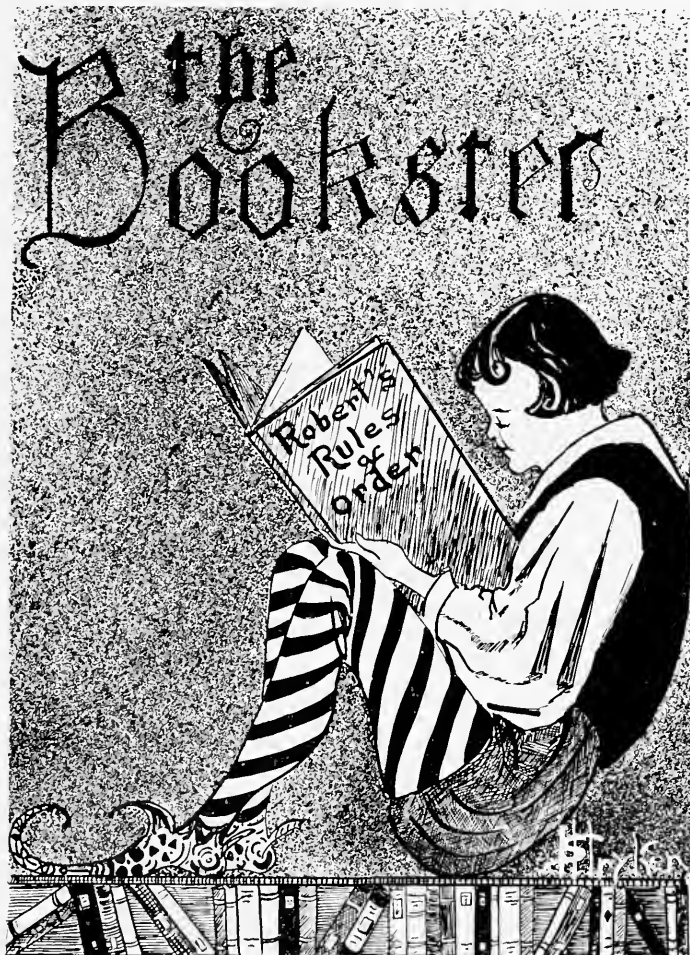



PHIPHELIAN LITERARY SOCIETY



## Psiphelian Roster

ADAMS, VICTORIA  
 ALDRIDGE, NANNIE  
 ALCORN, MABLE  
 BINGHAM, LADE  
 BOWMAN, MARGARET  
 BREWER, GRACE  
 BURTON, MARJORIE  
 CASTON, LOUISE  
 CHEEK, MABLE  
 COTTEN, DELLA

COTTEN, ESSIE  
 COWING, OLA KING  
 DOLLAR, MRS. J. H.  
 DUNN, NANNIE SUE  
 DURANT, WINNIE  
 ELDER, FANNIE GLENN  
 FLOYD, ANNIE LEE  
 FULGHUM, ROSE  
 HARRIS, NETTIE  
 HOMEWOOD, LOUISE  
 HORN, LILLIE  
 HAMMER, BUELAH LEE  
 ITO, CHIYO  
 LAMM, GREICHEN  
 LAWRENCE, MARY G.  
 LINDSAY, ARLINE  
 LOWE, DOROTHY  
 MARTIN, BESSIE  
 McLEAN, DORIS  
 MORROW, EUNICE  
 NOBLES, MARI  
 OLLIVIER, SALLIE MAE

PASCALL, KATHLEEN  
 PATTON, GWENDOLYN  
 PHILIPS, EUNICE JANE  
 ROWLAND, MARGARET  
 SOCKWELL, MAMIE  
 STRADER, KATE VANCE  
 STRYKER, MARY HALL  
 TUCK, CLARA  
 WEBER, ALICE  
 WHITE, MARY ADDIE



# Psiphelian Literary Society

ANNUAL ENTERTAINMENT, APRIL 19, 1924

## "The Lady of the Library"

A Comedy Drama in Three Acts, by F. A. U. Painton

### DRAMATIS PERSONAE

Judge Oliver Whitcomb, the big man of Rushmore . . . . .	MARY HALL SRYKER
Burr Edgeworth, a high school student . . . . .	DORIS McLEAN
Rev. Harding, a young preacher . . . . .	BESSIE MARTIN
The Postman . . . . .	ALICE WEBER
Samuel Shadrack Sherman, the janitor . . . . .	ARLINE LINDSAY
Mrs. Edgeworth, Burr's mother, president Library Board . . . . .	MARJORIE BURTON
Miss Crompton, a high school teacher . . . . .	NANNIE AUBRIDGE
Mrs. Clara Nelson, mother of Ruth . . . . .	CLARA TUCK
Ruth, the postman's bride . . . . .	ANNIE LEE FLOYD
Katherine Carter, the village poetess . . . . .	MARGARET ROWLAND
Susanne, the movie actress . . . . .	ROSE FULGHUM
Almira Hazlewood, the librarian's slim sister . . . . .	MABLE CHEEK
Rachel Hazlewood, the librarian's weighty sister . . . . .	LOUISE HOMEWOOD
Pearl Reynolds, the assistant librarian . . . . .	FANNIE GLENN ELDER
Avis Hazlewood, the lady of the library . . . . .	DILLA COTTEN

### Directors

ESSIE MAE COTTEN . . . . .	President
MAMIE SOCKWELL . . . . .	Manager

### Vocal Selections

MADGE MOFFITT  
KATIE STRADFR, *Pianist*

### Marshals

VICTORIA ADAMS, *Chief*  
 RUBY ROWLAND                      CHYO IIO  
 MARY ADDIE WHITE                  GWENDOLYN PATTON



PSIPHILIAN ENTERTAINERS



PSYKALEON SOCIETY





## Psykaleon Roster

ATKINSON, RUBY  
 AUSTIN, LUCY  
 BALLENTINE, MARGARET  
 BANKS, DESSIE  
 BARRETT, ALICE  
 BATTLE, HELEN  
 BLACK, JUDITH  
 CORBITT, MARGARET  
 CRAWFORD, RUTH  
 CANNON, MRS. C. M.  
 DIMMICK, FREDA  
 FOSTER, MARY LEE

GUNTER, JENNIE  
 HARRELL, LILLIAN  
 HOOK, FRANCES  
 HOWELL, OPAL  
 HOWELL, ROSI  
 HUDSON, BESSIE  
 JOHNSON, LELIA  
 JONES, ADELIA  
 LACKLEY, ANNIE MAE  
 LINCOLN, CLARENE  
 MARSHALL, FRANKYE  
 MCCOLLUM, ELIZABETH  
 MCCOLLUM, VIOLET  
 MYERS, ZONDA  
 MOSLEY, FLORINCE  
 PAGE, ORA BELLE  
 REIDZELL, BLANCHE  
 SIMPSON, ANNIE  
 SMITH, ALMA  
 SOMERS, MYRTLE  
 SIFWART, MARY  
 STOUT, MARY  
 STOUT, WILFY

TARRINGTON, ESTHER  
 TAYLOR, THELMA  
 TURNER, FRANCES  
 VICKER, MYRTLE  
 VONCANNON, RUTH  
 WILLIAMS, MARY LEE  
 WATKINS, LOUISE  
 WATKINS, MARY HERBERT  
 WOODS, MADGE  
 WRIGHT, MABLE  
 YOUNG, FOYE  
 YAVARA, ELENA



Psykaleon Literary Society

PRESENTS

"AM I INTRUDING?"

A Mystery Comedy in Three Acts

APRIL 26, 1924

DRAMATIS PERSONAE

Mrs. Hastings	FREDA DIMMICK
Blair Hoover	FLORENCE MOSELEY
Ernest Rathbun	FRANKYE MARSHALL
Marjorie Vare	CLARENE LINCOLN
Dickie Waldron	ZONDA MYERS
Mona	LILLIAN HARRELL
Horace Vare	HELEN BATTLE
Violet Vare	RUBY ATKINSON
Peter	RUTH CRAWFORD
Dora	ISABELL CANNON
Gerald Mays	ALICE BARRETT
Jane	ANNIE SIMPSON

LUCY AUSTIN, *President*

*Marshals*

MARY LEE WILLIAMS, *Chief*

MABEL WRIGHT

MARY HERBERT WATKINS

MARYLE VICKERS

OPAL HOWELL

*Chorus*

MARY LEE FOSLER, *Director*

MARGARET CORBITT

FRANCES TURNER

MARY STOUT

MARGARET J. BALLENTINE

WILEY STOUT

LOUISE WATKINS

ADILLA JONES

JESSIE GUNTER . . . . . *Dramatic Coach*

ANNIE MAE LACKEY . . . . . *Stage Director*



PSYKALEON ENTERTAINERS



CLJO LITERARY SOCIETY



## Clio Roster

ATKINSON, OSCAR  
 ABELL, S. H.  
 BANKS, J. T.  
 BELLO, FERNANDO  
 BEOUGHER, D. L.  
 COMBS, A. L.  
 CADDELL, J. M.  
 CARDWELL, W. S.  
 CREWS, G. B.

DAVIS, J. P.  
 DUNN, C. W.  
 ELDER, W. C.  
 GAY, J. B., JR.  
 HUDSON, S. P.  
 HARRELL, D. L., JR.  
 HAINER, H. C.  
 ISLEY, G. R.  
 JONES, J. H.  
 JONES, D. W.  
 JACKSON, C. C.  
 KIRBY, J. D.  
 LYNCH, J. L.  
 MILLER, G. R.  
 MORRIS, N. W.  
 McLEOD, W. L.  
 McLEOD, M. A., JR.  
 MOORMAN, H. G.  
 PEARCE, G. A.  
 NORMAN, W. T.  
 PRESCOTT, F. H.  
 RAWLS, F. A.

RICHARDSON, H.  
 RODRIGUEZ, MANUEL  
 RAINEY, F. C.  
 SEAWELL, W. A.  
 SEXTON, W. M.  
 THOMAS, C. H.  
 WATSON, L. V.  
 WHITE, G. C.  
 WEATHERS, W. S.

The Clio Literary Society

PRESENTS

"THE HUT"

By FANNIE BARNETT LINSKY

February 22, 1924

DRAMATIS PERSONAE

MacGregor Spillane . . . . .	CHAPMAN WHITE
John Rand . . . . .	H. C. HAINER
James Lodge . . . . .	D. L. BEOUGHIER
Hallam Carleton . . . . .	W. S. WEATHERS
Simon Simple . . . . .	C. W. DUNN
Lawrence Orme . . . . .	A. L. COMBS
Abner . . . . .	W. A. SEAWELL
Grimes . . . . .	L. V. WATSON
Dicky . . . . .	GARLAND CREWS
McKinnon . . . . .	PERCY HUDSON
Lane . . . . .	F. A. RAWLES

PROGRAM

Welcome Address . . . . . J. T. BANKS

Act I

Blackface Sketch . . . . .	"WHAT STREET?"
CLYDE RAINEY . . . . .	George
J. H. JONES . . . . .	Nicodemus
A Sketch . . . . .	KRAZY KAT
DARDEN JONES . . . . .	Jack
H. RICHARDSON . . . . .	Messenger Boy

Act II

Music by College Orchestra  
 PROFESSOR GREENWOOD, *Coach*  
 W. C. ELDER, *Stage Manager*  
 S. H. ABELL, *Stage Director*

*Marshals*

J. B. GAY, *Chief*

D. L. HARRELL                      FERNANDO BELLO



CLIO ENTERTAINERS



PHILOLOGIAN LITERARY SOCIETY





## Philologist Roster

ALLSTON, F. J.  
 APPLE, W. J.  
 AUMAN, E. W.  
 BARBER, J. D.  
 BARKER, J. R.  
 BENNETT, J. R.  
 BRANNOCK, Y. D.  
 BRAXTON, A. I.  
 BRAXTON, PAUL  
 BROWN, ROBERT  
 CORBITT, JACK  
 CRUTCHFIELD, G. C.  
 CRUTCHFIELD, H. E.  
 CRYMES, G. P.  
 DENTON, J. N.  
 DOLLAR, J. H.  
 EZELL, LACY

FOUSHEE, C. G.  
 GIBBS, F. L.  
 GILLIAM, C. W.  
 GILLIAM, E. H.  
 GORDON, C. W.  
 GREEN, B. L.  
 GREEN, JAMES  
 GUNN, R. H.  
 GUNTER, G. T.  
 HATT, J. L.  
 HILL, R. L.  
 HOOK, A. H.  
 HOOK, C. W.  
 HOOK, R. M.  
 HUEY, T. V.  
 JAMES, L. G.  
 JOHNSON, BURSETTE  
 JOHNSON, M. M.  
 JOHNSON, O. C.  
 JOHNSON, R. W.  
 KIRKLAND, G. A.  
 LINDLEY, W. A.  
 LYNAM, S. M.  
 MANN, G. C.  
 MAY, H. W.  
 McADAMS, J. M.  
 NEWMAN, CHARLES  
 PATRICK, M. L.  
 PELL, HENRY  
 ROGERS, J. P.  
 RUDD, P. D.

SCOTT, W. T.  
 SIDES, C. E.  
 SIMPSON, J. V.  
 SMITH, J. E.  
 SNOTHERLY, E. E.  
 STANLEY, M. G.  
 TERRELL, W. B.  
 UTLEY, R. W.  
 VOLIVA, T. F.  
 WAITS, J. E.  
 WHITESSELL, J. C.  
 WICKER, DAN  
 WICKER, M. G.  
 WOODY, S. D.  
 WALKER, ALLEN  
 WILLIAMS, G. L.  
 WRIGHT, T. F.

The Philologian Literary Society

Annual Entertainment

NOVEMBER, 29, 1923

PROGRAM

Welcome . . . . .	W. B. TERRELL
Recent Scientific Discoveries . . . . .	F. L. GIBBS
College Cuts . . . . .	F. J. ALLSTON AND J. P. ROGERS
"Where Did We Get It?" . . . . .	A. H. HOOK
Dialogue—"A Dutch Cocktail" . . . . .	G. C. MANN AND J. D. BARBER
Oration—"Nil Desperandum" . . . . .	W. T. SCOTT
Short Story (original) . . . . .	M. L. PATRICK
Negro Sermon . . . . .	G. C. CRUICFIELD
Original Poem . . . . .	SION M. LYNAM
Pantomime: "Old Black Joe"—M. G. STANLEY, E. W. AUMAN, J. R. BENNEF, R. M. HOOK, J. E. CORBITT, W. W. WOODY, J. E. SMITH, T. V. HUFY, C. L. EZELL.	

*Quartet*

J. H. DOLLAR	G. L. WILLIAMS
O. C. JOHNSON	C. E. SIDES

*Orchestra*

O. C. JOHNSON	E. E. SOTHERLY
GORDON CRYMES	C. E. SIDES
BURNELLE JOHNSON	C. G. FOSDICK
DAN WICKER	M. G. WICKER
J. N. DENTON	J. P. ROGERS

*Entertainment Committee*

J. D. BARBER, *Chairman*

P. D. RUDD	G. C. MANN
W. B. TERRELL	O. C. JOHNSON

*Marshals*

J. C. WHITESSELL, *Chief*

C. W. GORDON	R. W. UTLEY
J. L. HAYT	W. A. LINDELL



PHILOLOGIAN ENTERTAINERS



Psiphelian Commencement Essayists

KATE STRADER

*Subject: "One Little City"*

BESSIE MARTIN

*Subject: "Beginnings"*

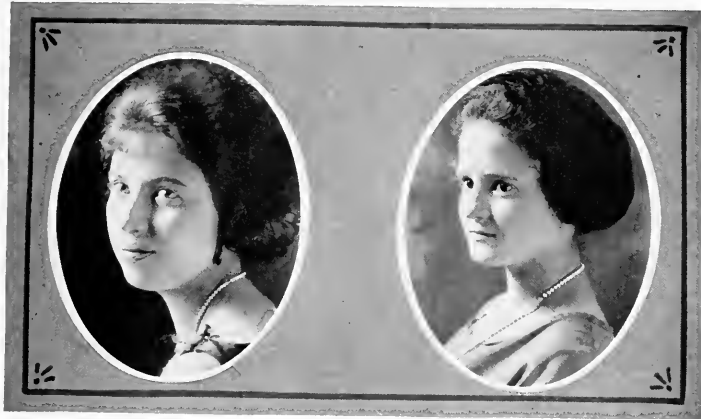

Psykaleon Commencement Essayists

MARY LEE WILLIAMS

*Subject: "In Harmony"*

ROSE HOWELL

*Subject: "A Universal Language"*

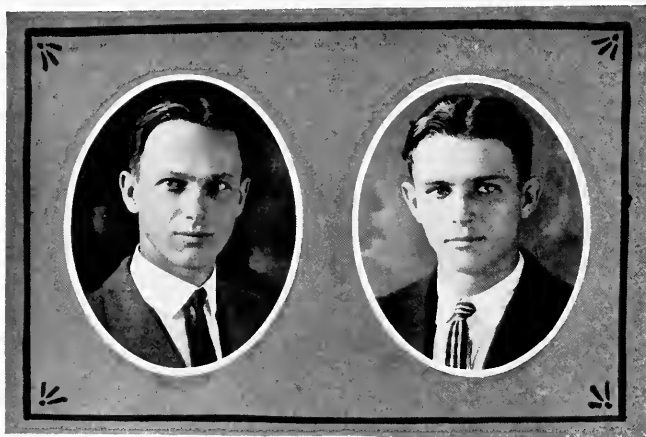

Clio Commencement Orators

S. H. ABELL

*Subject:* "Pushing Back Horizons"

W. C. ELDER

*Subject:* "Social Unrest"

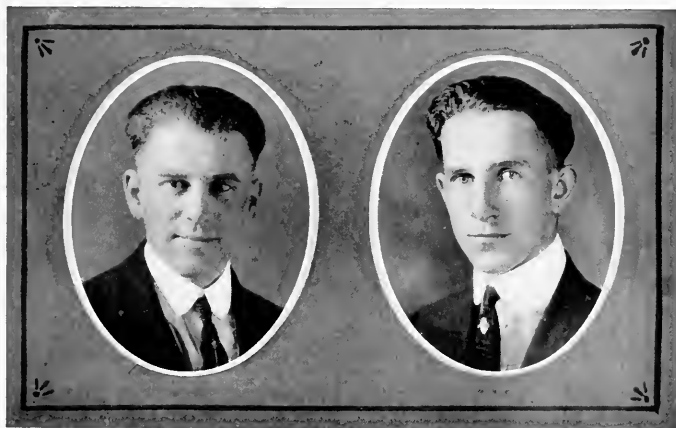

Philologian Commencement Orators

W. B. TERRELL

*Subject:* "Peace Among the Nations"

R. W. UTLEY

*Subject:* "The Call of American Manhood"



# Maroon and Gold

FIRST ASSEMBLY ON OPENING DAY  
INDICATES THE MOST PROMISING  
YEAR IN HISTORY OF THE COLLEGE

WISCONSIN TO...  
AT WINGTON HOSPITAL

W. W. STALEY, M.D.  
AT WINGTON HOSPITAL

PRESIDENT ANNOUNCES  
COMMITTEE CHAIRMEN

M.  
F.  
W.



REL. PRACTICE  
BEGAN LAST WEEK



A New Jersey  
Weds Club



Large Gift Assures  
Religious Building



WELCOME TO THE CAMPUS





“Maroon and Gold”

A Weekly Journal of College Life

Official Publication of the Student Body and Alumni of Elon College

EDITORIAL STAFF

SION M. LYNAM	.....	<i>Editor</i>
W. B. TERRELL	.....	<i>Managing Editor</i>
C. W. HOOK	.....	<i>Editor for Alumni</i>
F. A. RAWLES	.....	<i>Publicity Editor</i>

BUSINESS STAFF

W. C. ELDER	.....	<i>Business Manager</i>
W. J. APPLE	.....	<i>Assistant Business Manager</i>
J. H. DOLLAR	.....	<i>Circulation Manager</i>
E. E. SNOTHERLY	.....	<i>Assistant Circulation Manager</i>
KATH STRADER	.....	<i>Assistant Circulation Manager</i>
SALLIE MAE OLIVER	.....	<i>Assistant Circulation Manager</i>
J. N. DENTON	.....	<i>Advertising Manager</i>
J. O. ABRINSON, JR.	.....	<i>Assistant Advertising Manager</i>

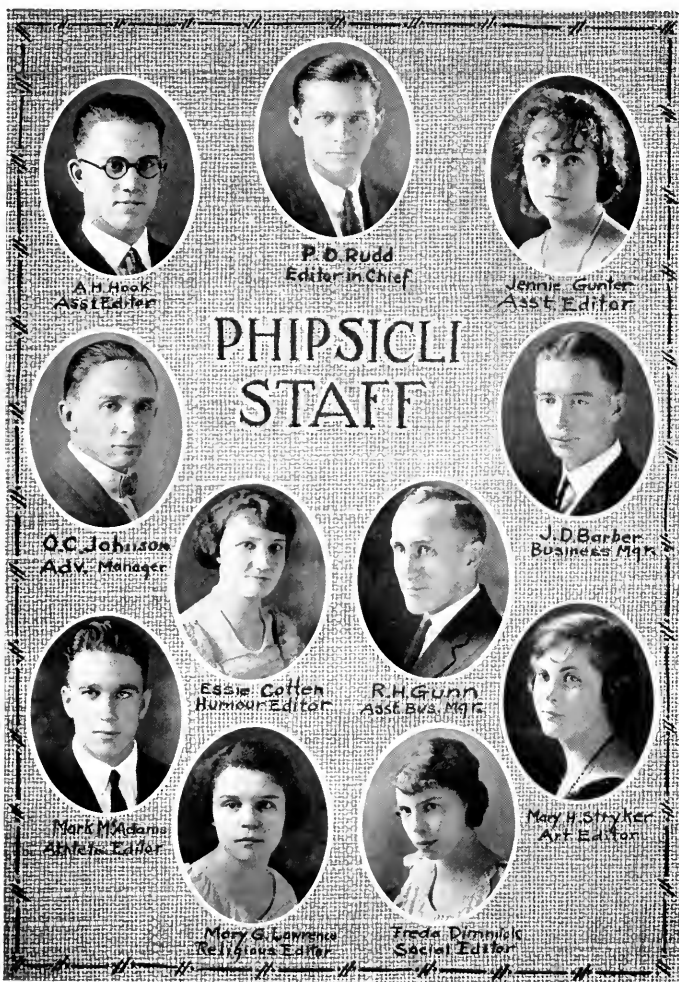

The staff members are arranged in a grid-like pattern around the central title. Each member is represented by an oval portrait with their name and role printed below it. The background of the entire staff section is a dense, repeating pattern of the word "PHIPSICLI".

**PHIPSICLI  
STAFF**

- A.H. Hook**  
Asst. Editor
- P.O. Rudd**  
Editor in Chief
- Jennie Gunter**  
Asst. Editor
- O.C. Johnson**  
Adv. Manager
- J.D. Barber**  
Business Mgr.
- Essie Cotten**  
Humour Editor
- R.H. Gunn**  
Asst. Bus. Mgr.
- Mark McAdams**  
Athletic Editor
- Mary H. Stryker**  
Art Editor
- Mary G. Lawrence**  
Religious Editor
- Freda Dimmick**  
Social Editor

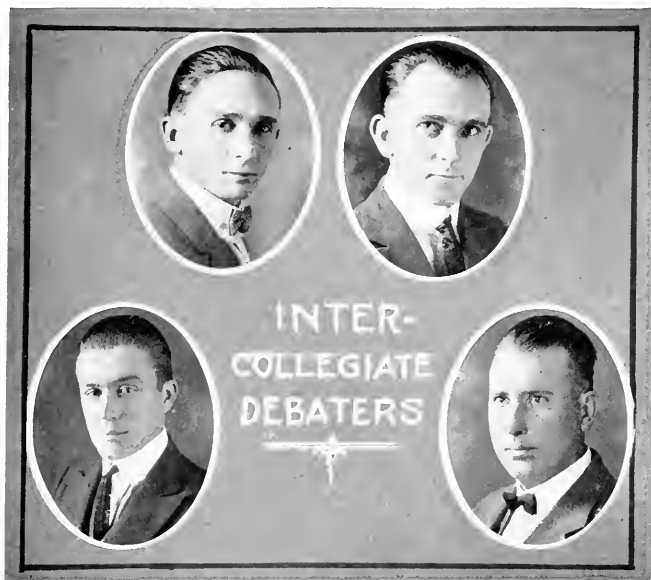

## Intercollegiate Debate

ELON VS. EMORY AND HENRY

QUERY: *Resolved*, That the Delected Bonus Measure Should Be Adopted.

ELON

Affirmative (at Elon)

G. C. MANN

O. C. JOHNSON

ELON

Negative (at Emory and Henry)

H. C. HAINER

JOF T. BANKS



## Intercollegiate Debate

ELON VS. LENOIR

QUERY: *Resolved*, That the Interallied War Debts, Growing Out of the World War, Should Be Cancelled.

ELON

Affirmative (at Lenoir)

W. B. TERRELL

M. L. PATRICK

ELON

Negative (at Elon)

J. O. ATKINSON, JR.

HENRY PEEL

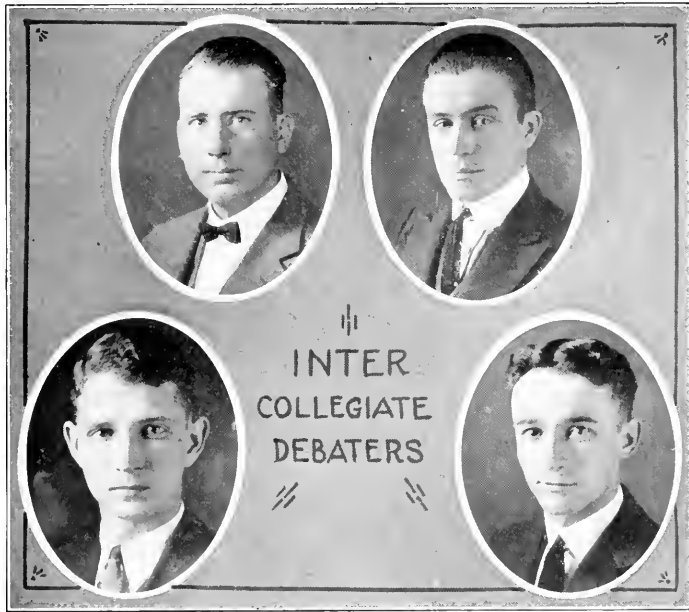

## Triangular Intercollegiate Debate

ELON VS. ERSKINE AND PRESBYTERIAN COLLEGES

QUERY: *Resolved*, That the United States Government Should Grant a Bonus to the Veterans of the World War.

### *Affirmative*

(Presbyterian College at Erskine)

J. N. DIXON  
E. L. GIBBS

### *Negative*

(Erskine at Presbyterian College)

J. T. BANKS  
H. C. HAINES



## Freshman-Sophomore Debate

APRIL 18, 1924

QUERY: *Resolved*, That Congress Should Enact Uniform Marriage and Divorce Laws for All the States.

### *Sophomores—Negative*

FLORENCE MOSELEY  
ARLINE LINDSAY  
M. G. WICKER  
J. P. DAVIS

### *Freshmen—Affirmative*

FRANCES TURNER  
MARIE NOBLES  
F. H. PRESCOTT  
R. M. HOOK

# Religious



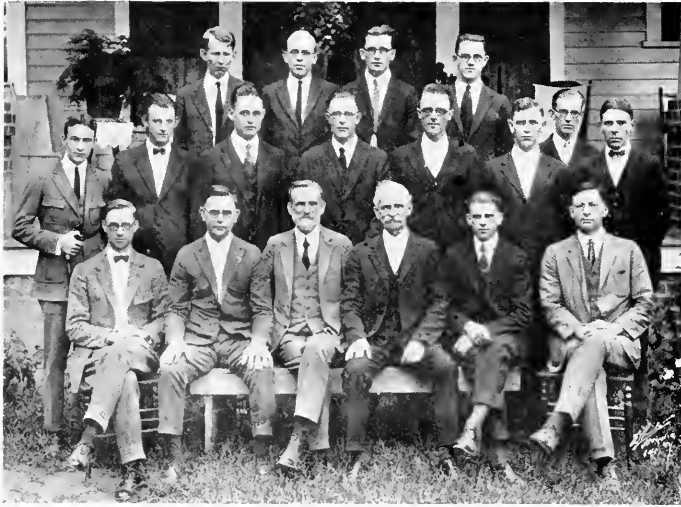

## Ministerial Association

### OFFICERS

G. C. CRUTCHFIELD	President
A. H. HOOK	Vice-President
W. L. McLEOD	Secretary
F. L. GIBBS	Treasurer

### MEMBERS

G. C. CRUTCHFIELD	G. A. PEARCE
H. E. CRUTCHFIELD	W. T. SCOTT
J. H. DOLLAR	W. B. TERRELL
JAMES P. DAVIS	H. E. ISLEY
F. L. GIBBS	CARL CLAPP
H. C. HAINER	J. R. BENNETT
A. H. HOOK	M. A. POLLARD
C. G. ISLEY	HOWARD RICHARDSON
S. M. LYNAM	O. C. LOY
H. W. MAY	W. M. LOY
W. L. McLEOD	T. F. WRIGHT





Religious Activities Association Cabinet

- |                           |                                                           |
|---------------------------|-----------------------------------------------------------|
| W. T. SCOTT . . . . .     | President                                                 |
| NANNIE ALDRIDGE . . . . . | Vice-President                                            |
| F. L. GIBBS . . . . .     | Secretary and Treasurer; Chairman, Budget Committee       |
| JENNIE GUNTER . . . . .   | Chairman, Social Committee                                |
| A. H. HOOK . . . . .      | Chairman, Study Course                                    |
| R. H. GUNN . . . . .      | Chairman, Group Meetings                                  |
| G. C. MASS . . . . .      | Chairman, Community Service, Superintendent Sunday School |



### Christian Endeavor

#### CABINET

R. H. GUNN . . . . . *President*  
ESSIE COLTEN . . . . . *Vice-President*  
MABEL CHEEK . . . . . *Secretary*

#### DIVISION LEADERS

LELIA JOHNSON  
F. L. GIBBS  
RUBY ROWLAND



## The Young Women's Christian Association

### CABINET OFFICERS

VICTORIA ADAMS . . . . .	<i>President</i>	LUCY AUSHIN . . . . .	<i>Treasurer</i>
BESSIE MARTIN . . . . .	<i>Vice-President</i>	MARY LEE FOSTER . . . . .	<i>Pianist</i>
JENNIE GUNTER . . . . .	<i>Secretary</i>	DELLA COTTEN . . . . .	<i>Choir Director</i>
ROSE HOWELL . . . . .			<i>Reporter</i>

### CHAIRMEN OF COMMITTEES

KATE STRADER . . . . .	<i>Membership</i>	MARGARET J. BALLELINE . . . . .	<i>Publicity</i>
ANNIE MAE LACKEY . . . . .	<i>Membership</i>	RUBY ROWLAND . . . . .	<i>Publicity</i>
MARJORIE BURTON . . . . .	<i>Social</i>	LILLIAN HARRELL . . . . .	<i>Social Service</i>
SARAH CARTER . . . . .	<i>Religious</i>	MAMIE SOCKWELL . . . . .	<i>World Fellowship</i>
FRANKYE MARSHALL . . . . .			<i>Undergraduate Representative</i>

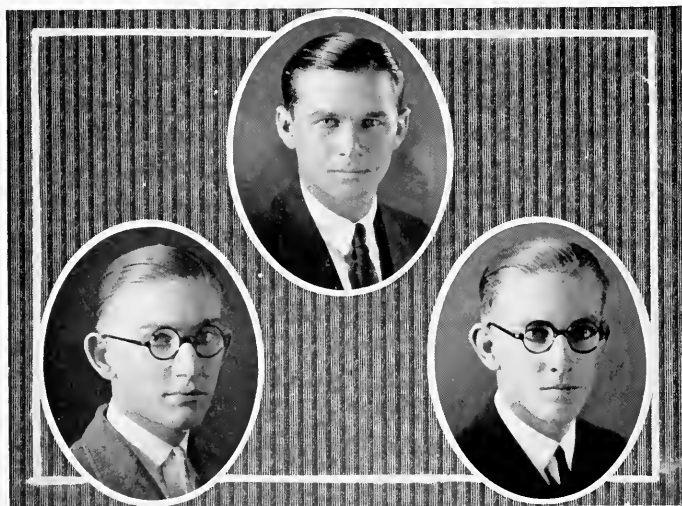

Young Men's Christian Association

CABINET

P. D. RUDD . . . . .	<i>President</i>
M. G. WICKER . . . . .	<i>Vice-President</i>
M. A. McLEOD . . . . .	<i>Secretary</i>

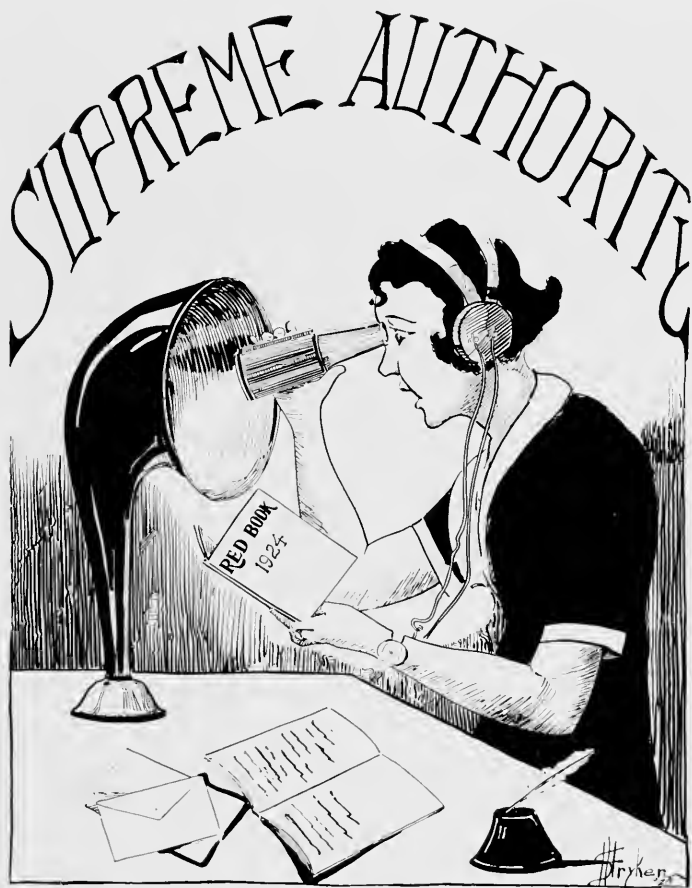



STUDENT SENATE



STUDENT COUNCIL





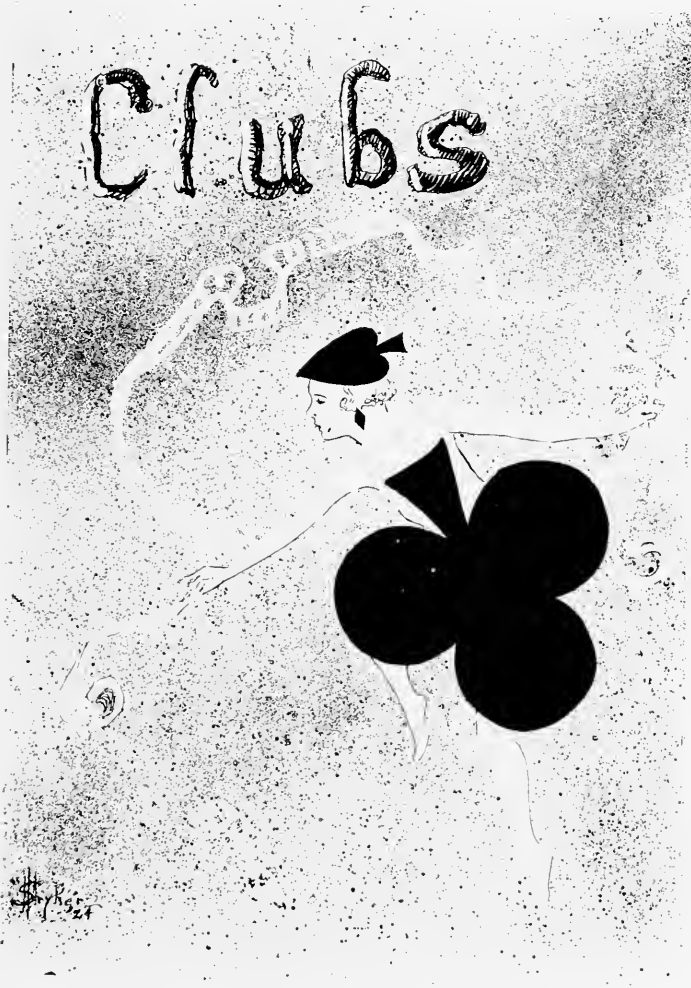

## Kappa Psi Nu

### FRATRES IN COLLEGIO

J. M. McADAMS  
C. W. HOOK  
O. C. JOHNSON  
G. C. MANN

W. T. SCOTT  
M. L. PATRICK  
P. D. RUDD  
J. T. BANKS

J. D. BARBER  
S. M. LYNAM  
A. L. COMBS  
J. H. DOLLAR

M. G. WICKER  
S. H. ABELL  
H. RICHARDSON

W. A. LINDLEY  
C. W. GORDON  
W. B. FERRELL

R. W. UILEY  
G. C. WHITE  
J. N. DENTON

### FRATRES IN FACULTATE

C. M. CANNON  
L. M. CANNON  
B. W. EVERETT

### FRATRES EX COLLGIO

R. D. CLEMENTS  
G. D. COLCLOUGH  
H. L. SCOTT  
J. M. FARMER  
T. E. HANNER  
E. C. WHITE  
M. Z. RHODES  
H. C. AMICK  
D. H. DOFFLEMYER  
F. H. HUNTER

L. I. INGLE (DECEASED)  
W. D. LAMBETH  
P. E. LINDLEY  
H. M. LYNCH  
W. E. MOON  
K. R. MACCALMAN  
J. E. McCAULEY  
R. F. MORTON  
L. B. EZELL  
J. W. FIX

J. L. FLOYD  
W. M. CARRISON  
M. W. HOOK  
L. O. HAUSER  
J. B. NEWMAN  
E. H. RAINEY  
R. S. RAINEY  
H. G. SELF  
L. R. SIDES  
C. L. WALKER

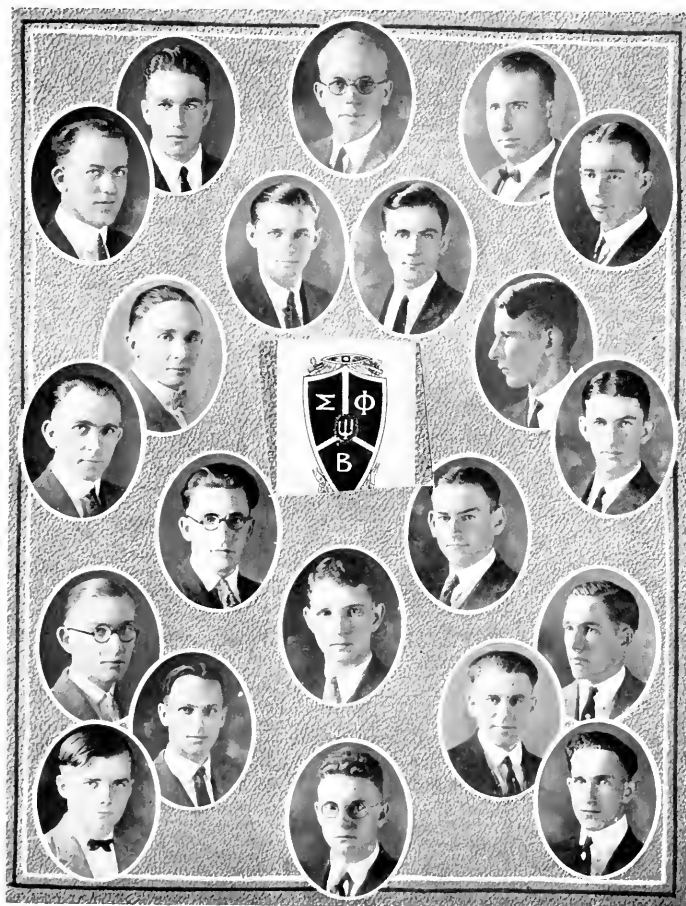

KAPPA PSI XI

## Sigma Phi Beta

### FRATRES IN COLLEGIO

J. O. ATKINSON, JR.

D. D. MARTIN

J. B. GAY, JR.

H. L. TROIMAN, JR.

J. F. VOLIVA

A. I. BRAXTON

D. L. HARRILL, JR.

J. C. WHITESELL

J. E. SMITH

C. P. FLYNN

W. S. CARDWELL

PAUL BRAXTON

J. E. CORBITT

FRATR. W. UTLEY

G. C. WHITE

J. N. DENTON

### ATRES IN FACULTA

C. M. CANNON

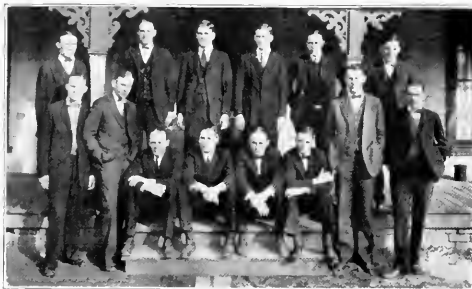

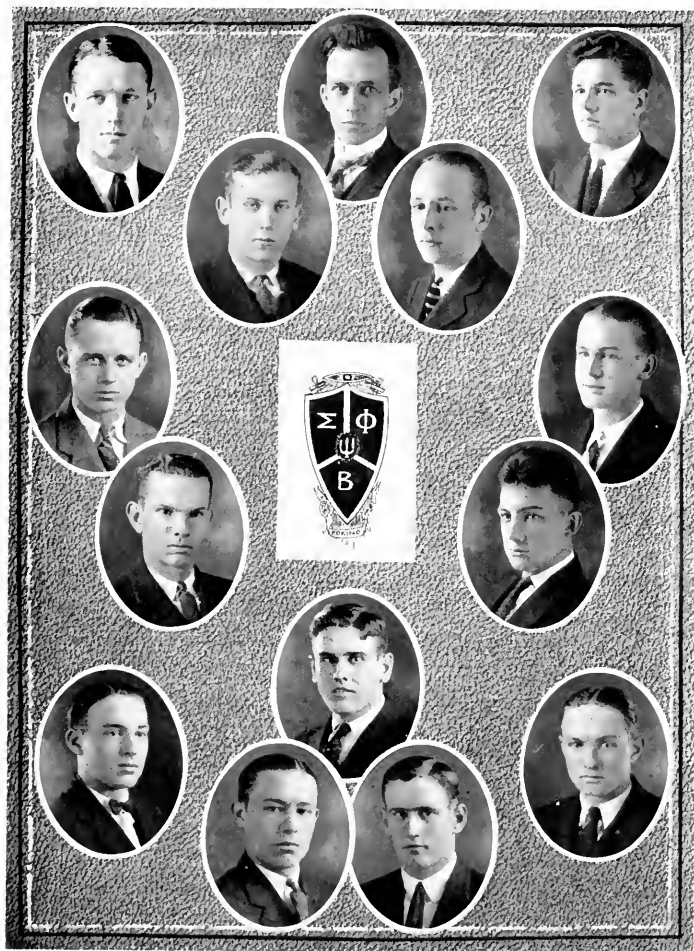

SIGMA PHI BETA

## Iota Tau Kappa

### FRATRES IN COLLEGIO

W. J. APPLE  
W. C. ELDER  
W. W. WOODY  
G. I. MILLER

E. P. McLEOD  
E. E. SNOTHERLY  
C. E. SIDES  
F. J. ALLSTON

J. P. ROGERS  
G. A. KIRKLAND  
E. H. GILLIAM  
J. R. BARKER  
R. L. HILL



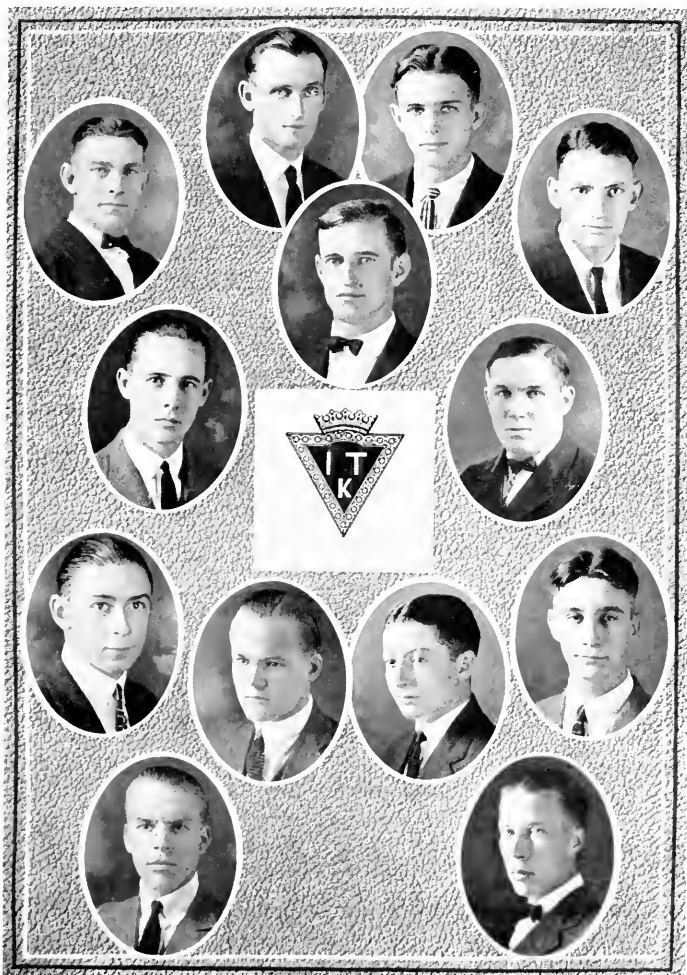

IOTA TAU KAPPA



## Delta Upsilon Kappa

### SORORES IN COLLEGIO

RUBY ATKINSON  
 ALICE BARRETT  
 MARY LEE FOSTER  
 GRAHAM ROWLAND  
 MADGE MOFFITT  
 DELORIS MORROW  
 GWENDOLYN PATTON

KATE STRADER  
 MARY LEE WILLIAMS  
 MARY HERBERT WALKINS  
 LILLIAN BARRETT  
 EUNICE MORROW  
 MARGARET ROWLAND

CLARENE LINCOLN  
 LOUISE WALKINS  
 JESSIE GUNTER  
 FREDA DIMMICK  
 DOROTHY SHORTRIDGE  
 CLARA TUCK  
 LOIS HARTMAN

### SORORES EX COLLEGIO

ANNIE RAPER  
 EMMA WARREN EDWARDS  
 IDA WILKINS  
 MINNIE ATKINSON  
 NETTIE SUE TUCK  
 JUANA PINNIX  
 MARY NELL HOLLAND  
 JANICE FULGHUM  
 MARGARET MORING

IRENE GOFF  
 EVA UNDERWOOD  
 OLYN BARRETT  
 OLIA WISE EVERETT  
 GLADYS PEACE  
 PEARL FEIER  
 MARGARET C. CORBITT  
 HELEN D. ROBERTSON

JANIE A. MIDDLETON  
 JEWEL PRESTON  
 AURELIA MANNING  
 LOUISE COOK  
 ESSIE MAE FRUITT  
 HAZEL ROSEMOND  
 FLORENE FARMER  
 ESTHER FARMER  
 LOIS HOLLAND







DELTA Upsilon KAPPA



## Beta Omicron Beta

### SORORES IN COLLEGIO

VICTORIA ADAMS	ROSE FULGHUM
MARGARET J. BALLENTINE	LELA JOHNSON
ISABELLA CANNON	MARY GRAHAM LAWRENCE
DELLA COLLIN	ANNIE SIMPSON
ESSIE COLLIN	MARY HALL STRYKER
RUTH CRAWFORD	FRANCES TURNER



BETA OMIKRON BETA



## Tau Zeta Phi

### SORORES IN COLLEGIO

NANNIE ALDRIDGE	ANNIE LEE FLOYD
LUCY AUSTIN	BESSIE MARTIN
MARJORIE BURTON	NELL ORR
FANNIE MAE DOLLAR	RUBY ROWLAND
FANNIE GLENN ELDER	MYRTLE VICKERS



TAU ZETA PHI



## Pi Kappa Tau

SORORES IN COLLEGIO

LOUISE HOSHWOOD  
JULIA YARBOROUGH  
SALLIE MAE OLIVER

MABLE CHEEK  
ALICE WEBER  
BEULAH HAMMER

LYDE BINGHAM  
JEWEL HUGHES  
ELSIE TEAGUE



ALABAMA CLUB, "Alabama for Elton." Officers: Green and White, Elson, White, Elson, president; W. C. Edder, vice-president; Nannie Aldridge, secretary; James F. Rogers, treasurer; F. G. Gibbs, chairman. Members: Nannie Lou Aldridge, W. J. Apple, J. Tom Barber, J. E. Barker, D. W. Brougher, York Bramack, Ruby Braxton, A. L. Braxton, Paul Carroll, James C. Child, Miss C. M. Cannon, Thelma Carter, A. L. Combs, Ruth Crawford, Fannie Glenn Elder, Lucy Ezell, Mary Lee Gilchrist, James G. Gilchrist, Louisa Gooden, Leonard Gooden, Mary Tom Hines, Callie Isley, C. G. Isley, Garland Isley, H. G. Isley, W. A. Embrey, Ray Mitchell, Alton McAdams, Billie Pa. V. Henry Post, Jesse Petty, Blanche Rufford, J. V. Simpson, Myrtle Somers, Elsie Troughton, Allen Walker, Paul Walker.



### Virginia Club

*Club Flower:* Virginia Creeper.

*Club Song:* "Carry Me Back to Ole Virginny"

#### OFFICERS

- |                 |       |                                |
|-----------------|-------|--------------------------------|
| C. H. THOMAS    | ..... | <i>President</i>               |
| CLARENE LINCOLN | ..... | <i>Vice-President</i>          |
| J. L. LYNCH     | ..... | <i>Secretary and Treasurer</i> |

#### MEMBERS

RUBY ATKINSON  
 JUDITH BLACK  
 NANNIE SUE DUNN  
 LOUISE DUNN  
 MARY LEE FOSTER  
 LILLIAN HARRELL  
 SALLIE KATE INGRAM  
 ADELIA JONES

DARDEN W. JONES  
 CLARENE LINCOLN  
 MARY HALL STRYKER  
 J. L. LYNCH  
 GLENN MILLER  
 H. G. MOORMAN  
 NORMAN MORRIS  
 F. C. RAINEY

E. A. RAWLES  
 H. RICHARDSON  
 C. H. THOMAS  
 CLARA TUCK  
 MARY HERBERT WATKINS  
 LOUISE WATKINS  
 G. C. WHITE  
 MARY LEE WILLIAMS







## Dramatic Club

### OFFICERS

JENNIE GUNTER . . . . . *President*  
 MRS. R. S. RAINEY . . . . . *Secretary*

### MEMBERS

ADAMS, VICTORIA	NOBLES, MARIE
ALDRIDGE, NANNIE	PATTON, GWENDOLYN
AUSTIN, LUCY	ROBERSON, MRS. JOHN
CORBITT, MARGARET	SCOTT, W. T.
DAVIS, DELL	SMITH, ALMA
FORBIS, MILDRED	SOCKWELL, MAMIE
HAINER, H. C.	TAVARA, ELENA
HOOKE, R. M.	WATKINS, MARY HERBERT
HOOKE, A. H.	WEATHERS, W. S.
HORNE, LILLIE	WILLIAMS, MARY LEE
MEYERS, ZONDAL	WILLIAMS, G. L.
MIDYETT, EMILY	

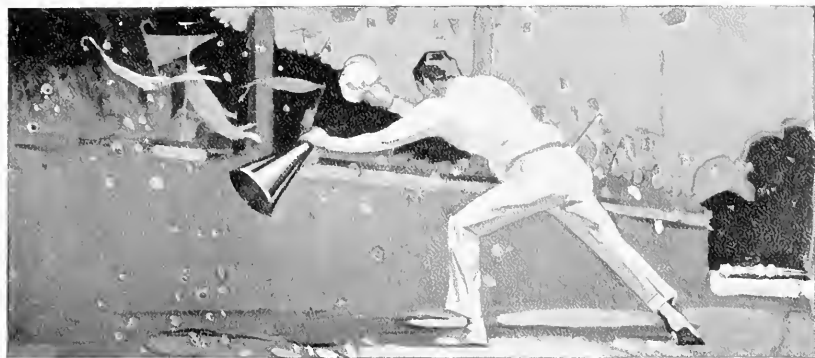

*Book V* ◦

# *Features*









Mary Elizabeth Swanson  
Daughter of Maroon and Gold



SPONSOR PLEDGEE



*Kate Vane*  
*Student*

SPONSOR FOOTBALL





Helen E. Battley

SPONSOR BASEBALL



*Steanor Doris Broome*



SPONSOR GYAN SULTAN



Melba Hunter



# MAROON AND GOLD PHOTOGRAVURE SECTION



SENIOR PICNIC AT LOVER'S LEAD — ENTIRE Senior class in foreground Grouped Around Chaperone.



THE WELLHOUSE — A SHRINE OF ALUMNI AND MOSQUITOES

ANTONIO FILM FLAM WHO WILL BESTOW AT COMMENCEMENT A HOMEBREW RECIPE TO EACH GRADUATE

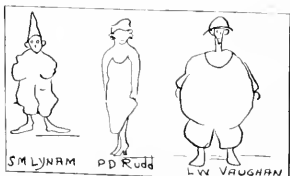

LATIN DONY MASQUERADE — THREE OF OUR popular young MEN SNAPPED IN COSTUME



LEAF FROM FAMOUS CROOKED OAK



MOTOMETER OF THE PRESIDENT — THIS BEAUTIFUL ORNAMENT NOW GRACES HIS ZOO H.P. MOTOR



THE DAREDEVIL BILL TATE SCOTT DESCENDING IN A PARACHUTE FROM THE SECOND STORY OF OLD EAST DORMITORY HE GOES DOWN TO HERE

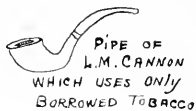

PIPE OF L.M. CANNON WHICH USES ONLY BORROWED TOBACCO



POWER HOUSE SCENE — A PLACE WHERE MENTAL LABOR COUNTS FOR KOUGHT (0)



EVENING GOWN — TO BE WORN AT COMMENCEMENT BY MISS III III III III



ESMOND REIDEL '18 OR '19 WHO IS TOURING CALIFORNIA

G. C. D. Overall STAFF PHOTOGRAPHER



BASEBALL WHICH WAS HIT IN LAST GAME OF SEASON BY FRANK ALLSTON

Dear Ma:

I am having examinations, sit up late every night, but I try to keep well. We had a midnight feast last night. This is not unusual, however, for we have them every night. Since it is necessary to eat much each night now while studying for exams. I think I will need a few dollars. No feast has cost me more than \$5.00. You can figure the amount needed in this way: We only have a week more now.

The buildings are not heated, and we almost freeze. I have a terrible cold. Mumsey told me last night that she feared I was going to have pneumonia.

It has rained every day now for two weeks. I don't have a raincoat or rubbers, and I lost my umbrella yesterday. I haven't been on class since it started raining, because in college we never like to borrow anything.

I am campused and probated until commencement, just for dancing with a boy. I don't see why I should be campused for so long, but after a meeting of the faculty I got a letter saying that they would send be home, but they needed the money that I was giving the college, so would keep me here even during the Christmas holidays, but that I must spend the holidays with Miss Lizzie and Dr. Bill. I don't see why people can't dance here without being sent before the faculty.

I still like Elon fine. Dean Savage is very careful to see that I stay in good company. When I go down town I am chaperoned by Mumsey and Miss Morrow. Don't fear, I can't possibly go wrong.

Please send me money right away. I will draw checks on Daddy until you do.

Just got my examination grades. I've failed on everything so far, but be an optimist. I have a lifetime to pass off those subjects.

Your dutiful daughter,

P. S.: Oh! Mamma, I've gotten to be a real flapper. You should see the amount of rouge I use.

# HAPPY DREAMS





## Schedule

- 6 A. M.—Turning over in bed. Open to Freshmen and Sophomores.
- 6:10 A. M.—Class in clock-breaking. Will study resistance of better grades of clocks to sledge hammers during the fall semester.
- 6:30 A. M.—Music by College Chimes.
- 6:31 A. M.—Class in doughnut making. Under Supervision Instructor William Cotten.
- 6:35 A. M.—Class in Gastronomic Chemistry. Shoe polish as a beverage will be studied entire year.—Uncle Ned.
- 6:40 A. M.—Class in Hair Combing—Assistant Instructor P. D. Rudd.
- 6:40-6:47 A. M.—Study period.
- 6:47 A. M.—Ancient Literature.—Works of G. C. Mann as text.
- 6:50 A. M.—Class in Ventril Oquism.—Dr. Helfenstein.
- 6:59 A. M.—Twenty minutes silence while faculty eats breakfast.
- 7:19 A. M.—Lecture on something by some non-resident professor.
- 7:25 A. M.—“Dance of the Deans,” main corridor, Alamance Hall.
- 7:50 A. M.—The art of sneezing. “Open to Letter Men.”—Professor Powell.
- 8:00 A. M.—Rudiments of Rashness—Prof. Sion M. Lynam.
- 8:30 A. M.—Butter Spreading.—Domestic Science Department.
- 8:58 A. M.—Morning Susta.
- 10:05 A. M.—Art of Licking Lollypops.—Assistant Professor Jess Dollar.
- 10:21 A. M.—Psychology and its Relation to Hydrophobia.—Professor Johnson.
- 10:26 A. M.—Breath Drawing.—Art Department.
- 10:30 A. M.—Music by the “Two-More Orchestra.”
- 10:50 A. M.—Class in Applied Spanking.—Buck Three Club.
- 11:00 A. M.—Visits of Mumsey.
- 11:23 A. M.—Pictorial Chemistry. Text: “Rouge as a Diet.”—Dr. Brannock.
- 11:38 A. M.—Movies.—Joint Society Hall.
- 1:00 P. M.—How to play Poker.—Mr. Rodriguez.
- 2:30 P. M.—Horse Races.—Comer Field. (Skill of betting on horse races).
- 3:00 P. M.—Concert: “It’s Three O’clock in the Morning.”—Mrs. Alice Corbov.
- 3:10 P. M.—Class of Walnut Cracking.
- 3:13 P. M.—Math. XVII, Circles and Sunstroke.—Dr. Amick.
- 3:14 P. M.—English CVI, Slang and How to Sling It.—Dr. Lawrence.
- 3:25 P. M.—Art of Knotting Neckties.—Professor Babcock.
- 3:40 P. M.—Engineering, the Mechanism of the Peramgulator.—Prof. L. M. Cannon.
- 3:60 P. M.—Atrophied Diplomacy.—Dr. Harper.
- 4:01 P. M.—Physical Culture. Open to Seniors. Text: “Basketball for Babies.”—Mr. L. W. Vaughn.
- 4:32 P. M.—Swimming and Diving; Mixed Class.—College Pool.
- 4:50 P. M.—Billiards; Science Hall.—Instructor Kennet.
- 4:58 P. M.—How to Make Change.—Dr. Amick.
- 5:00 P. M.—Time Signals Broadcasted from Mid-Campus Station.
- 5:10 P. M.—Managing a Wife or Husband.—Dean Savage.

- 5:15 P. M.—Fire Drill by Power House Quartette.
- 5:20 P. M.—Sightseeing from Tank.—Optional.
- 5:40 P. M.—Electrovention; Its Effect on Central Nervous System.—Miss Berkley.
- 5:51 P. M.—Music by College Hat, Collar and Waist Band.—Miss Stanley, director.
- 6:00 P. M.—Free Bus for Greensboro.
- 6:17 P. M.—Candy Pulling.—Domestic Science Department (and how to keep from getting "stuck").
- 6:30 P. M.—How to Dot "T's."—Commercial Department.
- 6:40 P. M.—Faculty Dinner.
- 6:55 P. M.—Faculty Smoker.—Possum Boulevard Club.
- 6:59 P. M.—Alumni Eat Luncheon on Platform of Freight Depot.
- 7:15 P. M.—Style Shows.—Prof. Benjamin Everett.
- 7:30 P. M.—Library opens. Refreshments served.
- 7:45 P. M.—Musical Comedy, Science Hall.—Professor Greenwood, manager.
- 8:07 P. M.—College makes donation to students who have overdrawn bank accounts.
- 8:10 P. M.—Breathing spell. Compulsory.
- 8:20 P. M.—Roller Skating, Possum Boulevard.
- 8:23 P. M.—Parlors opened for courting couples.
- 8:27 P. M.—How to Make Dates.—Miss Fisher.
- 8:28 P. M.—Study of Courtship.—C. M. Cannon, Kirkland, instructors.
- 8:30 P. M.—Dancing, Savage Hall.
- 8:45 P. M.—Checker Fournament, Alamanace Building.
- 8:53 P. M.—Gossip; Elective. Text: "1924 Scandals of Elon"; 2,364 pages.—Dr. N. G. Newman.
- 9:00 P. M.—Highway Robbery Class leaves college for field work. (Required of Seniors).
- 9:10 P. M.—"Getting Credit in Village." Social Service Club.—Professor Hainer.
- 9:30 P. M.—Serenade by young men, West Dormitory.
- 9:50 P. M.—Sightseeing cars leave for Burlington White Way.
- 9:58 P. M.—Accordion Playing and Accordion Pleating.—Assistant Instructor Miss Morrow.
- 9:59 P. M.—Library still open; mixed conversation; mixed crowd; mixed drinks.
- 10:15 P. M.—Inebriates Put to Bed.—College Police Force.
- 10:35 P. M.—Fire Drill. Inebriates thrown from windows.
- 10:40 P. M.—Senior Ball, Dining Hall.
- 10:50 P. M.—Tea carried to courting couples in parlors.
- 10:55 P. M.—Study period.
- 11:00 P. M.—Etiquette for Lounge Lizards.—Coach Corboy.
- 12:35 A. M.—Radio Concert.—Dr. Lizzie.
- 1:15 A. M.—Refreshments served in students' rooms.
- 1:58 A. M.—Movies, Comer Hall.
- 1:59 A. M.—Football, basketball, baseball practice in season.
- 2:30 A. M.—Elements of Crap Shooting.—Dr. J. U. Newman.
- 2:45 A. M.—Song: "Beer's at Dear Old Elon." Optional.
- 3:00 A. M.—Rest. Optional.
- 4:00 A. M.—Rest. Compulsory.
- 5:00 A. M.—Rest—Monday, Wednesday and Friday.
- 6:00 A. M.—See page where schedule starts.

## "The Merry Flappers of Elon"

*A dramatic sketch taken from real life.*

### DRAMATIS PERSONAE

MR. HARDESTY . . . . . *The Ladies' Man*      TEXAS BANKS . . . *Mr. Hardesty's Roommate*  
 BESSIE MARTIN . . . *The Model Elon Flapper*      Setting: Elon College. Time: Any old (—)

### ACT I

Scene I: Postoffice

(Mr. Hardesty and Bessie, busily engaged in a conversation, Dean Savage enters. She gets a letter and stands at the door to read it. The couple have nothing else to say to each other.)

*Mr. Hardesty:* "Jasper, do I have any mail?"

*Bessie:* "Oh! Is Jasper in there? I've been waiting all this time to get a stamp."

*Jasper to Bessie:* "You have a letter. Wait a minute, I'll get it for you."

*Bessie:* "Miss Savage, it will be all right to wait, won't it? I just know it's from mamma."

*Dean S.:* "H you think the Student Council would approve of such, you may."

(Bessie and Mr. Hardesty talk together in a low voice. Exit Mr. Hardesty at right door, Bessie at left door.)

### ACT II

Room 24, North Dormitory

(Mr. Hardesty sits reading a letter from Bessie, and his roommate, Texas, enters.)

*Texas:* "What's the matter, 'Ole Lady?' Cheer up!"

*Mr. Hardesty:* "Listen to this note, and you'll know what's the matter. (Reads part of the note aloud). What shall I do? I know Miss Savage reported me for talking to you this morning. If I'm punished for it I shall hate you forever, 'cause I told you to wait until she was on geometry class, but you insisted that she never came to the postoffice in the morning, etc."

*Texas:* "Why worry over a little thing like that? Write her that you will pay the fine."

*Mr. Hardesty:* "But I'm broke and—"

*Texas:* "Well if you'll stop raving I'll pay it for you. Now don't say any more about it."

### ACT III

In the Dining Hall

*Proctor to Bessie:* "You are called before the board tonight."

*Bessie:* "I knew I'd be. Miss Savage is always reporting me for something."

### ACT IV

Student Council Room

(Meeting called to order by the president.)

*President:* "Secretary will please read the first report."

*Secretary:* "Bessie Martin socialized with young man off the campus Saturday morning during fourth period."

*President:* "Does the young lady have anything to say?"

*Bessie:* "Madam President, I did not socialize. I only talked a few minutes. I was expecting a special delivery letter, and I just had to go down and get it, but I did not talk over two minutes."

*Council Member:* "Madam President, may I ask who the young man was?"

*President:* "You may. It was Texas Banks. They were in the College Gate. The report was handed in by Dr. Amick."

*Bessie* (aside). (Oh, my goodness! two reports): "Madam President, guilty!"

## The Phipsicli Book Review

"WHAT TO SAY WHEN YOU OUGHT TO KEEP QUIET," by Dr. W. A. Harper, Litt.D. A volume that we predict will be herded with the classics. On a subject that other authors have avoided, Dr. Harper wades unflinchingly into the deep and chilly waters of philosophy and diplomacy. He takes the attitude that heart balm will allay the aches of humanity; that a compliment will do more good and be more far-reaching than a blow, dealt in justice; that tact will tack you to any cause.

Chapter VIII sets forth the theme of the book. Here he reasons clearly that the time you ought to be quiet is the very time you should say something. But what? Here genius mounts the saddle. Keeping quiet gives consent; therefore, something should be said. He clutches courageously the left horn of the dilemma and avows that this is the time to turn on all the faucets of soothing syrup and inundate the situation with the oils of flattery that calm the waves of turbulence and heal the deepest wounds and cause the music of the spheres to be all gummied up. Truly, this is one of the books of the year.

"RENOVATED RHYMES," by Dean Savage is a delightful volume of nursery rhymes brought up to date and beyond. There is no better way to review this scintillating volume than to quote at random some of the contents:

"An ape sat in an apple tree,  
Kiss me, Louise, my love,  
Took tea in a tree beside the sea;  
Kiss me, Louise, my love."

"The moon is like a beggar man  
On the road to Plymouth town,  
When three-quarters full, he's very full,  
Just like an evening gown."

"Baa, Baa, Big Boy, sure I'll snatch your wool,  
Yes, sir! Yes, sir! Three hands full,  
One for the president, one for myself,  
One for your sweetheart to put upon the shelf."

"Bobby Shaftoe's been to see  
Both William A. and me;  
Bobby Shaftoe's gone Scott free,  
Thanks to W. A.—not me."

Space does not allow other quotations, but we commend "Sarcastic Sally," "Girls, Who Made That Noise?" "The Brickbat in the Morris Chair" and "Love Is Good for What?" to the reader.

"LITTLE RED RIDING HOOD," a novel by Professor Babcock, is the stellar literary effort of the decade. The old nursery tradition of the little girl in the forest has been done over and made into a novel of eminence by Professor Babcock. The old threadbare legend can hardly be traced in the swiftly moving scenes of the dainty flapper, Florine, in her high-powered motor car—Maroon in here, Florine, after a quarrel with her father and another with Dr. W. A., leaves the quiet cloister of the college to ramble down the highway of life. The forest scene, where a puncture leads to her meeting with Don Scisco Fombids, a scion of the ancient Spanish house of Don Quixote, is a rare piece of dramatic narration. The adventures of the pair, including the filling station scene at Darlington, S. C., is a rare bit of romance, but we are telling the story, which is unfair and which you will find worth \$1.49. Published by Longgreen & Co., New York. One volume, two illustrations, by O. H. Henderson.

"WHY GIRLS LEAVE HOME," by O. W. Johnson, is a deep study of the psychological reasons why damsels disintegrate family life. Professor Johnson's reasoning is clear and given in many "phases" and to give an insight into the masterful logic, so to speak, we give a few of Professor Johnson's causes "Why girls leave home":

"The house catches on fire."  
"Their mother sends them to the grocery."  
"They have a date."  
"They need a hair net before John calls."  
"They need a breath of air."  
"They are invited to a party."  
"They have to mail a letter."  
"Dad needs a plug of tobacco."  
"There is a bargain sale down town."  
Etc., et cetera, etc.

Professor Johnson is a deep student of human life and, knowing exactly why the female of the species quits the home hearth, gives a profound exposition of the subject in his own charming style. A book of comfort to bewildered parents of ultra-modern daughters. One volume, \$3.50. Lynam Pub. Co., Gibsonville, N. C.



The Bear and Fish Buy a Mascot.



THE PHIPSICLI is proud to give advanced information concerning a number of instructions to be included in the college curriculum next year. It is with pardonable pride that we steal a march on our Side-kick, "Maroon and Gold," which goes to press many times a year, while (praises be) we go but once. Additional courses are needed. The buildings have been expanded from 2x4 to 4x4 and we are now equipped to broaden the curriculum.

The new courses are purely elective—give and take.

#### RULES

1. No student is allowed to take more than two subjects unless under the care of a private physician.
2. No student can pass any course unless he or she spends 24 hours a week off the campus.
3. No student shall pay attention to either dean, more than to be ordinarily polite.
4. Text-books will be furnished free.
5. Only certain kinds of noises can be made; these must not disturb the people in the village. This is under supervision of the Student Senate and Council.
6. Lights will be on at all hours. If you want them off, turn 'em off.
7. No student will be allowed to visit at home unless two other students go along as guests.
8. Hot air will be furnished by the power house instead of, as formerly, by the faculty.
9. Twenty minutes will be allowed for examinations. Have your pocket knowledge indexed.
10. Water-throwing is encouraged. Try to pick infrequent bathers.
11. The dining room will be open from 6 A. M. to 2 A. M. Please observe these hours.

FACULTY LEGENDS

In days of old, before friend Ford  
Had shaken our backs and spinal cord,  
We stepped right lively right and left,  
At least, by George, we made a heft.  
Eighties and nineties saw us start.  
I'd like to tell a wee bit, but  
We're got to set a gentler pace,  
But we remember fans and lace,  
Aye Cracky, Jiminy Joe,  
To think these youngsters call us slow!

It won't be fair to drop a name,  
But who brought Possum A. to fame?  
Who hazed Fuller? In what year?  
Who knows the taste of Simmon beer?  
Now we deny the legend all,  
But to be mum is just as well.  
Aye Cracky, Jiminy Joe,  
To think these youngsters call us slow!

We took our girls and marched about,  
The very same that now are stout.  
We hitched old Dobbin to the shay,  
The sun doesn't rise before it's day,  
We knew the best pears in these parts  
And wouldn't raise a pair of hearts.  
We know a bit that we don't say,  
We nice old boys with hair so gray.  
Aye Cracky, Jiminy Joe,  
To think these youngsters call us slow!

DONOVAN, '17.

An announcement was made at the breakfast table that the proofs of the pictures for the Annual had come. About ten o'clock that morning Victoria ran (very abruptly) into Essie Cotten's room and exclaimed: "Oh, Suster! I've lost the recipe for my pictures. What am I to do?"

PLAYING BACK

Mrs. Lawrence: "They tell me Alph is in the college football eleven?"  
Mrs. Browne: "Oh, yes, indeed!"  
Mrs. Lawrence: "Do you know what position he plays?"  
Mrs. Browne: "I'm not sure, but I think he is one of the drawbacks."

PATTIE IS EVIDENTLY OLD

Pattie Coghill: "Professor Babcock, is it proper to say 'yes sir'?"

Professor Babcock: "It depends, Miss Coghill. You should say 'yes' to a person of your age or younger. For instance, you say 'yes' to me, but to an older person 'yes sir' is good."

Pattie Coghill: "Then I should say 'yes sir' to Dr. J. U. Newman?"

Professor Babcock: "Yes, ma'm."

\* \* \*

THE TITHER

Miss Berkeley: "Have you got your athletic ticket yet?"

Miss Savage: "Yes, I'm a tither, and I got lots of things with my tenth."

\* \* \*

Freda: "Gee! I'm sore."

Mary Lee Foster: "Why, was gym too strenuous?"

Freda: "No! Miss Savage sat on me."

\* \* \*

One morning immediately after the first morning watch service of the year little Mary Lee Runge ran up to Victoria and exclaimed: "Oh, Miss Adams, the pep meeting was great!"

\* \* \*

Uncle Wellons to Sarah Carter, immediately after Glee Club practice one night: "Who teaches you voice?" (Wonder what he meant.)

\* \* \*

Victoria Adams in Christian Endeavor: "Let's sing the last verse of this hymn silently."

\* \* \*

Mary Lee Williams went to a picture show in Burlington. The picture was good, but the music was better. When the orchestra began to play "Our Director" Mary Lee, recognizing the familiar old tune, arose to her feet and began to sing "Here's to Dear Old Elon."

\* \* \*

Mary Hall Stryker got her sorority pin with the initials M. H. B. on the back. How did Skillkratters know about Professor Edwin?

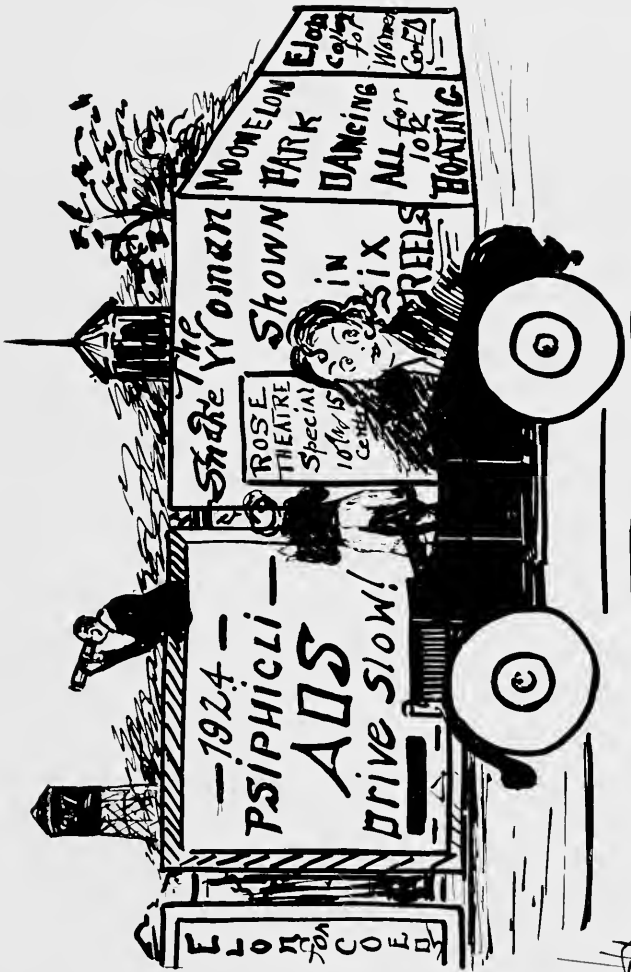

Thyler

PHIPSICLI, 1924

# Elon College

ALMA MATER



FOR FULL PARTICULARS, ADDRESS

**PRES. W. A. HARPER**

Elon College  
North Carolina



## HOME BUILDERS SUPPLY COMPANY

Take Pleasure in Calling Your Attention to Their Part  
in the Construction of

### ALAMANCE HALL

AND

### GREATER ELON

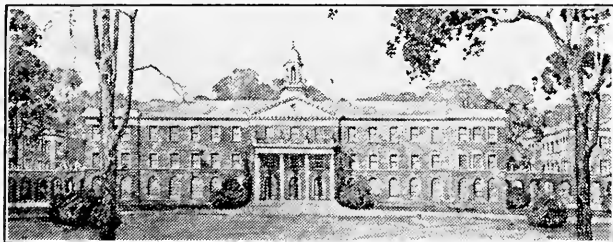

All millwork used in the construction of Alamance Hall and Greater Elon was made in our new and modern plant. We also call your attention to the desk and cabinets in Dr. Harper's office. These, too, were made in our plant.

When you are ready to build "A Little Nest for Two" it will be to your advantage to see us for your millwork and materials.

## HOME BUILDERS SUPPLY COMPANY

FAIR GROUND SIDING

BURLINGTON, N. C.

All That the Name and  
Trademark Imply



**Pilot Life Insurance  
Company**

GREENSBORO, N. C.

Name Changed from

**Southern Life & Trust Co.**

A. W. McALISTER, President  
H. B. GUNTER, Agency Manager

**CAPITAL \$1,000,000**

**WHY TRADE ELSEWHERE**

When You Can Get It Here?  
We Have It, We'll Get It, or It  
Can't Be Had  
THAT'S US

**COLLEGE STORE**

**MAKE LLEWALLYN'S STORE  
YOUR HEADQUARTERS**

You Are Always Welcome. We Appreciate Your Trade

**LLEWALLYN'S STORE**  
ELON COLLEGE, N. C.

**IN THE SHORT CIRCUIT COURT**

A chap was arrested for assault and battery and brought before the judge.

Judge (to the prisoner): "What is your name, your occupation and what are you charged with?"

Prisoner: "My name is Sparks. I am an electrician, and I am charged with battery."

Judge: "Officer, put this guy in a dry cell."

Dr. Helfenstein to her gym class: "Some time ago my doctor told me to exercise early in the morning with dumbbells. Will this class please meet me tomorrow before breakfast?"

\* \* \*

"Pattie is the most absent-minded person I ever saw," remarked a student to a friend.

"What's she been doing now?" inquired the other.

"Why this morning she thought she'd left her watch in the room, and then looked at her watch on her wrist to see if she had time to go back and get it."

"That isn't as bad," said the second student, "as the time when she left a card on her office door saying she'd be back at 3 o'clock, and then, finding she'd forgotten something, went back to her office and read the notice on the door and sat down on the stairs to wait till 3 o'clock."

**THE VOGUE**

The Store That Appreciates College Trade

**10% DISCOUNT TO  
STUDENTS**

**GREENSBORO, N. C.**

We Are for a Bigger, Better Elon—Are  
You for Us?

Students, Faculty and All Show Us by  
Having Your Barber Work Done at the

**SANITARY BARBER SHOP**  
ELON COLLEGE, N. C.

We Sell the College Furniture

**M. B. SMITH**  
BURLINGTON, N. C.

**DR. C. W. McPHERSON**

**DR. A. J. ELLINGTON**

Practice limited to Diseases of the Eye,  
Ear, Nose and Throat and Refraction.  
Office over City Drug Store, Burlington,  
N. C.

Uncle Wellons: "Is there anything worse  
than to be old and bent?"

Gibbs: "Oh, yes sir—to be young and  
broke!"

You keep clean Morally, Physi-  
cally and Mentally by going to  
Elon College.

Keep your Clothes Clean by  
sending them to the

**Burlington Damp  
Wash Laundry**

BURLINGTON, N. C.

**Belks Belks**

For Economy, Style and  
Quality

**Belk Steven Co.**

Burlington's Shopping Center

We are furnishing material to  
build a Bigger Better Elon. Let  
us furnish material for you.

Plumbing, Heating, Electric  
Wiring and Fixtures

**BURLINGTON  
HARDWARE CO.**

**The Morris Plan  
Industrial Bank**

BURLINGTON, N. C.

Loans to worthy people on our  
easy payment plan. Five per cent  
interest compounded quarterly  
paid on deposits.

We Carry a Complete  
Line  
OF

Sporting Goods  
College Sweaters  
Tennis and Golf  
Goods

Phone or mail us your orders,  
they will have our prompt at-  
tention.

**ODELL'S, Inc.**

GREENSBORO, N. C.

BY THE WAY!—MY SUBSCRIPTION TO

# Maroon and Gold

Has not been renewed for next year. I must send them two dollars right away. I want to keep in touch with

ALMA MATER

# Maroon and Gold

ELON COLLEGE, NORTH CAROLINA

## SKILLKRAFTERS

*Incorporated*

*"Honor, Quality and Sincere Service"*

SCHOOL AND COLLEGE  
ENGRAVERS, STATIONERS  
JEWELERS

*Commencement and Wedding Invitations,  
Class and Fraternity Pins and Rings,  
Dance Programs, Menus and Favors, Die  
Stamped Stationery.*

*Samples on request*

PHILADELPHIA, PENNSYLVANIA

## REAL ESTATE

INSURANCE  
INVESTMENTS

These Are Our Lines, and  
We Seek to Serve You With  
Our Superior Facilities.

## College Jewelry

Made in our own manufacturing department—Rings, Pins and Emblems. Prices and designs submitted. No obligation.

Schiffman Jewelry Co.

Leading Jewelers Greensboro, N. C.

## Standard Realty & Security Co.

BURLINGTON, N. C.

**JOE W. STOUT AND COMPANY**  
INCORPORATED

**General Contractors**  
SANFORD, N. C.

We Are Erecting the Buildings for the Bigger  
and Better Elon College

FOR STOUT CONSTRUCTION SEE STOUT

Dr. Amick (on Geometry class): "Now, is that plain?"

Graham: "No, it's solid."

\* \* \*

FOREIGNER IN A PHARMACY

"A box of powder, please."

"Mennen's?"

"No! Vimmen's."

"Scented?"

"No, I'll take it mit me."

\* \* \*

Is Gordon a Crime?

\* \* \*

Librarian: "Something I can do for you, Mr. Smith?"

John: "Yes, if you please, I'd like to have the 'Three Mosquitoes,' by \_\_\_\_\_"

There were muffled sounds of a struggle in the other room, and the girl's voice squealed,

"Stop!" There was no response.

"Oh, please don't."

No response.

"Oh, wait just a minute, please."

Still no response.

"Let me go this minute!"

"One more yank and I'll have it out," consoled the dentist.

\* \* \*

Dr. J. U. Newman: "When you have finished your sermon, bow gracefully, and leave the platform on tip-toe."

A. C. Crutchfield. "Why on tip-toe?"

Dr. Newman: "So as to not awaken your audience."

"WE'VE HEARD THAT"

O. C. Johnson made a break so that he could get his name in the Annual.

\* \* \*

Alice Weber smiled (once).

\* \* \*

Jack Rabbit put his arm around her, and the paint all left her cheek. A coat sleeve needed brushing.

\* \* \*

Leon Watson had a thought, but it died of loneliness.

\* \* \*

The two Elon flappers, Mamie Sockwell and Lucy Austin, socialized at the train and Mumsey reported them.

An argument is never raised on Philosophy IV class.

\* \* \*

Emerson Sides is cut.

\* \* \*

Mrs. Kirkland is in love.

\* \* \*

Many cards were sent to the Elon girls by the basketball boys in Statesville.

\* \* \*

Freshmen wrote and signed the following pledge on mid-term examination, Do you wonder at the fact that nearly half of the class flunked?:

\* \* \*

"I have neither gave nor received any help on the examination. Nor have I saw anyone cheat."

**THE SOUTHERN DESK COMPANY**

HICKORY, N. C.

SCHOOL DESKS

OPERA CHAIRS

SCHOOL SUPPLIES

SPECIAL FURNITURE

HINTS TO THE YOUNG MEN

Miss Morrow: "What is the difference between a sweet potato and Irish potato?"

Doris McLean: "The one is sweet and the other Irish."

Miss Morrow: "What is water?"

Opal Howell: "H<sub>2</sub>O."

Miss Morrow: "How many calories do we have to have each day?"

Katheryn Roney: "2250. Miss Morrow, how many calories are there in a glass of water?"

Miss Morrow to Myrtle Vicker: "Go to the library and look up something about the egg and report on the next class."

Myrtle went to the library, asked for "Wh's Wh's in Amer-ica," and began taking notes on the life of a man named "Egg."

"In making corn starch what are the hulls and dry products used for?"

Opal Howell: "To make cotton seed meal."

Miss Morrow: "Katheryn, where do we get water?"

Katheryn: "From the spigot."

TEST QUESTION OF DOMESTIC ART

1. What is leather?

Adelia Jones: "It is a material made from the bark of certain trees."

2. How is silk made?

Novie Smith: "It's made from the silk worm."

Frank Allison got an invitation to be present at a certain banquet. On the invitation was printed R. S. V. P. Frank was puzzled, but Woody solved the problem for him. "Why," said Woody, "that's easy, it means Rent Stockings, Vest and Pants."

Victoria Adams says she is going to the field next year to work. We wonder what kind of field. Remember Howard is a farmer.

Advertisements

BANKS & HARDESTY

DANCING

IS OUR SPECIALTY

All the latest steps taught in one lesson only.

A meeting of the board to follow.

Prospective students will

SEE MISS SAVAGE

Lessons Begin at 6:30 in Girls' Gym.

A Special Course in Tone Placing and Voice Modulation Is Offered by

MIR. LEON WILLIAMS

Reception Hall, West Dormitory

LET THE

MATRIMONIAL BUREAU

help you with your problems.

All advice is based on practical experience.

S. M. LYNAM

QUICK REPORTS

Nannie Aldridge: "I have the latest news to tell; it beats all I've ever heard."

Alice Weber: "What's up now?"

Nannie Aldridge: "Dr. Amick saw 'Bill' Ferrell and Doris McLean at the movies in Greensboro and telegraphed the report to Miss Savage."

Alice Weber: "Well, nothing could be done, because she had been home. But I know one worse than that. You know Dr. Harper has a radio outfit now, and last Sunday night he heard 'Bill' Scott announce at Ossipee that Della Cotten would sing a solo, and before Della could finish her song Dr. Harper was there to take her back to Elon."

Do you remember the public dance and card party given in honor of Miss Savage? We don't.

MY IDEA OF HEAVEN

- Where I will not hear:
1. "Miss Savage wants to see you."
  2. "There will be an association meeting this afternoon."
  3. "Don't forget there's a Freshman Class meeting today."
  4. "You are on the —— committee."
  5. "For Saturday we will have a written lesson."
  6. "Come to board meeting tonight."
  7. "Here's a bill from the bursar."
  8. "Lend me a dollar."
  9. "Don't take food from the dining hall."
  10. "Today is clean-up day."
- Where I will hear:
1. "Professor is ill. No class today."
  2. "All Sophomores and Freshmen are cordially invited to come to the Junior-Senior reception. Come and eat all you want."
  3. "Due to your judicious expenditure in the past, your allowance has been increased 100 per cent. (Signed) Father."
  4. "Here's to Dear Old Elon."
  5. "There will be a dance in the girls' gym tonight."
  6. "All social restrictions are removed."
  7. "No gym exhibit this month."
  8. "Miss Morrow and Mumsey are off guard duty."

A BUSINESS LETTER

Elon College, N. C., Nov. 26, 1923.  
Sears, Roebuck & Co.,  
Chicago, Ill.

Dear Sirs:

Please send me immediately, if not sooner, a man. By all means get him here before Leap Year, for I wouldn't, for the world, have people think that I proposed to him.

Waiting in great expectation, I am

Yours truly,

ORA BELLE PACT.

\* \* \*

Mary Graham Lawrence, teaching gym:  
"Mary Lee Foster, you're not doing that right. When you breathe you must use your diagram."

"A FRESHMAN'S OUTLOOK ON LIFE"

Oh! The poor little Freshmen,  
How the Sophomores rush 'em,  
They don't fool around—  
They just lay them down,  
Three licks for this,  
Just two for that.  
Don't mind the kicks;  
They'll make us fat.

We're not so green  
As we may seem.  
But we can't show  
How much we know,  
Next year we may  
Have a chance to say  
Just what we please  
With Sophomore's ease.

In years to come  
There will be some  
Who'll gladly say  
That in our day  
We were the stuff  
And not mere bluff.  
But don't forget—  
We're Freshmen yet.

A. G. F.

\* \* \*

HOW HE PROPOSED

Mary Hall: "Oh, I wish the Lord had made me a man!"

Mr. Betts (bashfully): "He did, I'm the man."

\* \* \*

Judith Black: "I will give you my answer in a month, Hook."

Mr. Hook: "That's right, my darling, take plenty of time to think about it. But tell me one thing now—will it be yes or no?"

\* \* \*

Annie Simpson: "What you doing, Ole Lady?"

Ruth Crawford: "Writing my week's diary. Say, what did I do Monday afternoon from 2 to 3?"

Annie Simpson: "Why, don't you remember? That's the hour we studied."



EQUIPPED WITH MANY YEARS' EXPERIENCE  
FOR MAKING PHOTOGRAPHS OF ALL SORTS,  
DESIRABLE FOR ILLUSTRATING COLLEGE  
ANNUALS. BEST OBTAINABLE ARTISTS,  
WORKMANSHIP AND THE CAPACITY FOR  
PROMPT AND UNEQUALLED SERVICE.

*White*  
STUDIO

**PHOTOGRAPHERS TO  
"1924 PHIPSICLI"**

Executive Office, 1546 Broadway  
New York, N. Y.

# "Jahn & Ollier Again"

## ACHIEVEMENT

The goal of every ambitious man and firm is typified in the rapid growth of the Jahn & Ollier Engraving Company—the universal esteem in which their art and plates are held by the large national advertisers—and the enviable reputation for prompt deliveries which they enjoy.

Delivering this same high quality and careful personal supervision to schools has built up for us the largest college and high school annual engraving business in America—400 books yearly.

Thirty thousand square feet of floor space (3 floors) and over two hundred and fifty skilled employees are required to meet the constant demand for 7 1/2" x 10" commercial photographs, art, color process plates and photo engraving (one complete floor is devoted to color process work).

Intelligent supervision of all work by many skillful office service men eliminates your troubles. Sales service men sent everywhere.

**JAHN and OLLIER ENGRAVING CO**

534 Wood & Adams Street  
CHICAGO

TELEPHONE MAIN 3920



THE  
**NEW BUILDINGS**

FOR A

**BIGGER, BETTER  
ELON**

IS AN EXAMPLE OF THE  
ARCHITECTURAL  
WORK OF

**Herbert B. Hunter**  
*Architect*

HIGH POINT, N. C.

**BURLINGTON  
PRINTING CO.**

*Printers*

BURLINGTON, N. C.

**BROADWAY  
CAFE**

Students' Headquarters

Opposite Postoffice  
Greensboro, N. C.

Trade with us and you trade with former  
Elonites. A complete line of Athletic  
Equipment and Light Hardware, College  
Sweaters.

**COBLE HARDWARE CO.**  
Sportsmen's Headquarters, Greensboro, N. C.

Patronize  
Our Advertisers

THIS BOOK PRINTED BY BENSON



LARGEST COLLEGE ANNUAL  
PUBLISHERS IN THE WORLD

HIGHEST QUALITY WORKMANSHIP  
SUPERIOR · EXTENSIVE SERVICE



COLLEGE ANNUAL HEADQUARTERS



## Our Last Word

**N**OW that the task of compiling this book has been completed, we shall write our last word to its readers. This work has not been as easy as some possibly might have thought. It has necessitated weeks and months of the unflagging energy on the part of the staff. We realize that the book has many faults, but we have done our best, and this should satisfy, in a small way, those who have "knocked without cause." We do not hope for praise, but that you will be open with your criticism, lenient in your censure and merciful in your judgment.

If you have been one to labor with us, striving as we have, to make our "PhiPsiChi" the reality for which we are working, we wish to express our sincere appreciation. Without your kind assistance and helpful advice, it would have been an impossibility to have completed this volume.

To those who have written, to those who have pasted, to those who have given us suggestions, to our contributors—we thank you.

THE STAFF.



ALL Things MUST End!







16 0-14

16  
AUTHOR

TITLE

7.2  
C.1.

